

COLGATE OPERATING, LLC

ATLAS 18 CTB

NE 1/4 NW 1/4 OF SEC. 18, T-19-S, R-29-E, N.M.P.M.,
EDDY COUNTY, NEW MEXICO

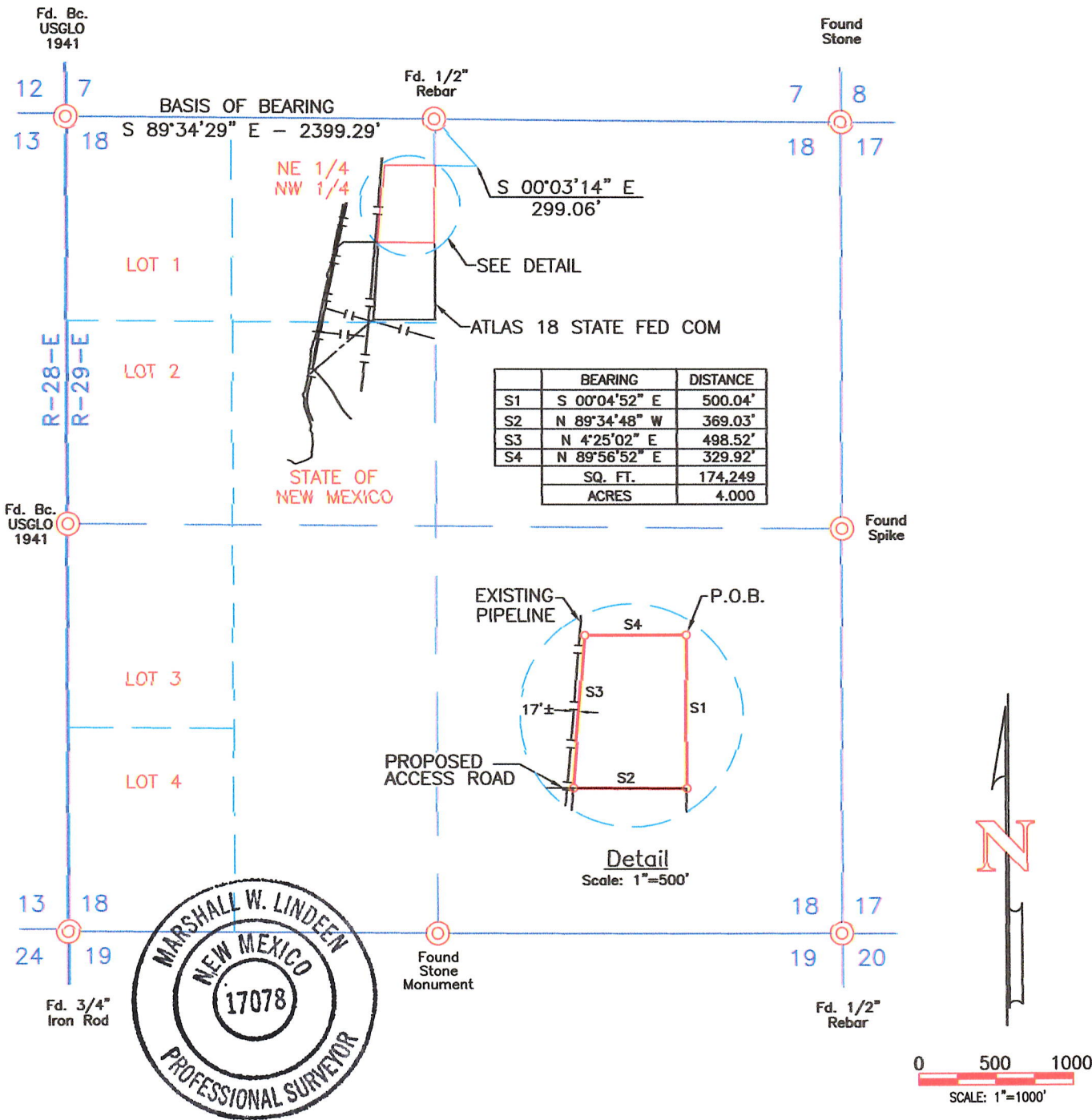

Description:

A parcel of land located in the Northeast Quarter of the Northwest Quarter of Section 18, Township 19 South, Range 29 East, N.M.P.M., Eddy County, New Mexico, being more particularly described as follows:

Beginning at a point located in said Northeast Quarter of the Northwest Quarter of Section 18. Said point, being the Point of Beginning (P.O.B.) for this description, bears South 00°03'14" East, a distance of 299.06 feet from a found 1/2" Rebar for the North Quarter corner of said Section 18;

Thence South 00°04'52" East, a distance of 500.04 feet;

Thence North 89°34'48" West, a distance of 369.03 feet;

Thence North 4°25'02" East, a distance of 498.52 feet;

Thence North 89°56'52" East, a distance of 329.92 feet to the Point of Beginning and is the end of this description.

The above described parcel of land contains 174,249 square feet or 4.000 acres, more or less.

| | | | |
|------------|--------|--------|---------------|
| Section 18 | NE 1/4 | NW 1/4 | 4.000 Acre(s) |
| | | Total | 4.000 Acre(s) |

- NOTES:
1. BASIS OF BEARING: MONUMENTED NORTH LINE OF THE NORTHWEST QUARTER OF SECTION 18, T-19-S, R-29-E, N.M.P.M., EDDY COUNTY, NEW MEXICO. BEARS: S 89°34'29" E - 2399.29'
 2. ALL BEARINGS AND DISTANCES SHOWN ARE BASED UPON THE NEW MEXICO COORDINATE SYSTEM, EAST ZONE, NAD 83, IN U.S. SURVEY FEET.

P.O.B. = POINT OF BEGINNING

| OWNER | SQ. FT. | ACRES |
|---------------------|---------|-------|
| STATE OF NEW MEXICO | 174,249 | 4.000 |

I, MARSHALL W. LINDEEN, NEW MEXICO PROFESSIONAL SURVEYOR NO. 17078, DO HEREBY CERTIFY THAT THIS SURVEY PLAT AND THE ACTUAL SURVEY ON THE GROUND UPON WHICH IT IS BASED WERE PERFORMED BY ME OR UNDER MY DIRECT SUPERVISION; THAT I AM RESPONSIBLE FOR THIS SURVEY; THAT THIS SURVEY MEETS THE MINIMUM STANDARDS FOR SURVEYING IN NEW MEXICO; AND THAT IT IS TRUE AND CORRECT TO THE BEST OF MY KNOWLEDGE AND BELIEF. I FURTHER CERTIFY THAT THIS SURVEY IS NOT A LAND DIVISION OR SUBDIVISION AS DEFINED IN THE NEW MEXICO SUBDIVISION ACT.

| | | | |
|-----------------------|---------------------|---|-------------|
| | | P.O. Box 3651 Farmington, NM 87499 Office: (505) 334-0408 | |
| DWG. No. : 11465-SITE | Date Drawn: 6/10/20 | | Revision: 1 |
| Drawn by: A.A.D. | App by: M.W.L. | Rev. Date: | |
| Surveyed: 5/29/20 | Sheet: 1 | | |

MARSHALL W. LINDEEN P.S. #17078 6-27-20 DATE

COLGATE OPERATING, LLC

ATLAS 18 CTB ACCESS ROAD

E 1/2 NW 1/4 OF SEC. 18, T-19-S, R-29-E, N.M.P.M.,
EDDY COUNTY, NEW MEXICO

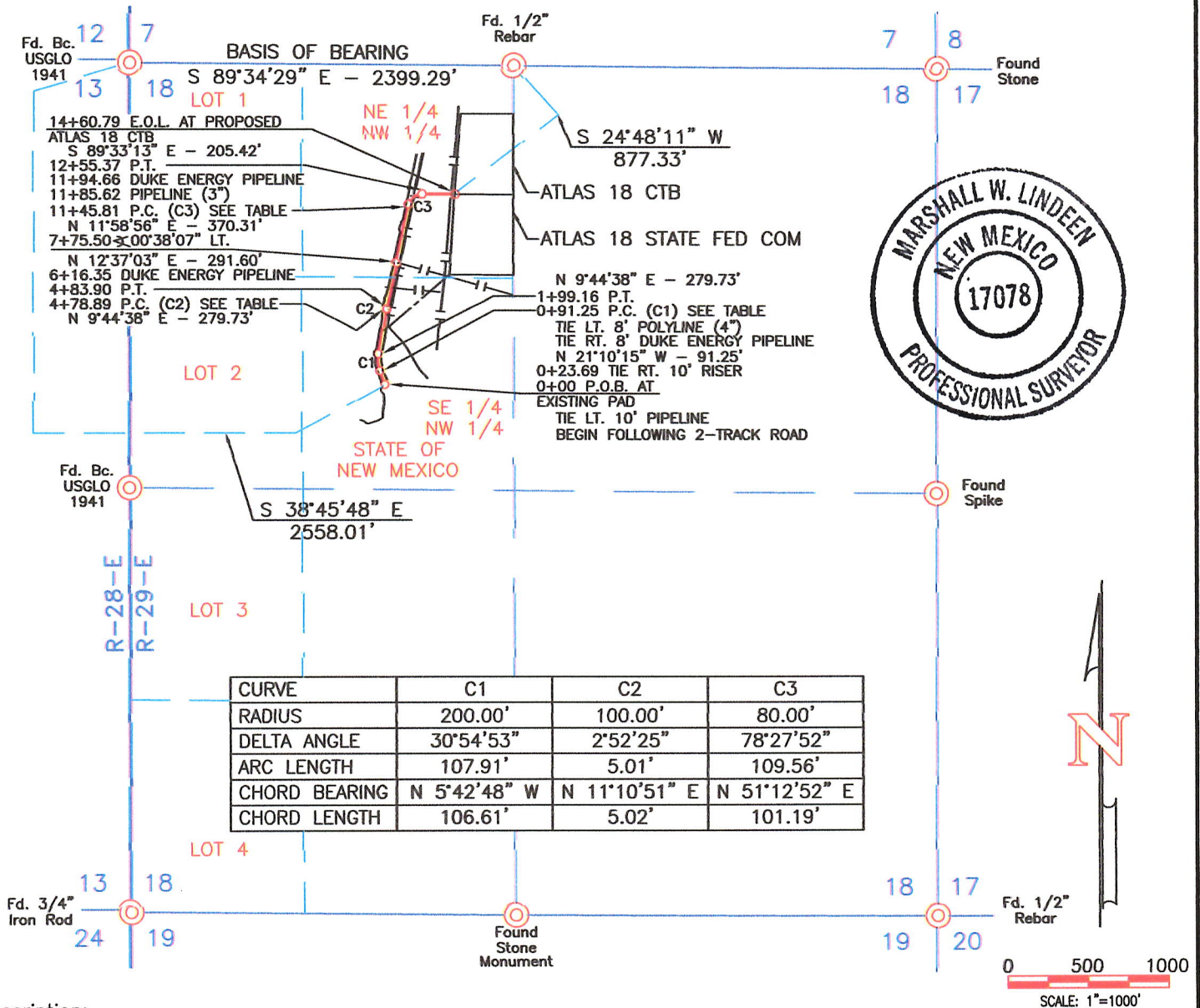

Description:

A strip of land 20 feet wide across portions of Section 18, Township 19 South, Range 29 East, N.M.P.M., Eddy County, New Mexico, being 10 feet on both sides of the following described centerline:

Beginning at a point located in the Southeast Quarter of the Northwest Quarter of said Section 18. Said point bears South 38°45'48" East, a distance of 2558.01 feet from a found 1941 U.S.G.L.O. brass cap for the Northwest corner of said Section 18;

Thence North 21°10'15" West, a distance of 91.25 feet;

Thence Northwesterly 107.91 feet along a curve (C1) to the right having a 200.00 foot radius, a chord bearing of North 5°42'48" West and a chord length of 106.61 feet;

Thence North 9°44'38" East, a distance of 279.73 feet;

Thence Northeasterly 5.01 feet along a curve (C2) to the right having a 100.00 foot radius, a chord bearing of North 11°10'51" East and a chord length of 5.02 feet;

Thence North 12°37'03" East, a distance of 291.60 feet;

Thence North 11°58'56" East, a distance of 370.31 feet;

Thence Northeasterly 109.56 feet along a curve (C3) to the right having a 80.00 foot radius, a chord bearing of North 51°12'52" East and a chord length of 101.19 feet;

Thence South 89°33'13" East, a distance of 205.42 feet to the end of this description at a point located in the Northeast Quarter of the Northwest Quarter of said Section 18. Said point bears South 24°48'11" West, a distance of 877.33 feet from a found 1/2" Rebar for the North Quarter corner of said Section 18.

The above described strip of land totals 1,460.79 feet or 88.533 rods in length, and contains 0.671 acres more or less.

| | | | |
|------------|--------|--------|---------------|
| Section 18 | SE 1/4 | NW 1/4 | 0.312 Acre(s) |
| | NE 1/4 | NW 1/4 | 0.359 Acre(s) |
| | Total | | 0.671 Acre(s) |

NOTES:

1. BASIS OF BEARING: MONUMENTED NORTH LINE OF THE NORTHWEST QUARTER OF SECTION 18, T-19-S, R-29-E, N.M.P.M., EDDY COUNTY, NEW MEXICO.
BEARS: S 89°34'29" E - 2399.29'
2. ALL BEARINGS AND DISTANCES SHOWN ARE BASED UPON THE NEW MEXICO COORDINATE SYSTEM, EAST ZONE, NAD 83, IN U.S. SURVEY FEET.

I, MARSHALL W. LINDEEN, NEW MEXICO PROFESSIONAL SURVEYOR NO. 17078, DO HEREBY CERTIFY THAT THIS SURVEY PLAT AND THE ACTUAL SURVEY ON THE GROUND UPON WHICH IT IS BASED WERE PERFORMED BY ME OR UNDER MY DIRECT SUPERVISION; THAT I AM RESPONSIBLE FOR THIS SURVEY; THAT THIS SURVEY MEETS THE MINIMUM STANDARDS FOR SURVEYING IN NEW MEXICO; AND THAT IT IS TRUE AND CORRECT TO THE BEST OF MY KNOWLEDGE AND BELIEF. I FURTHER CERTIFY THAT THIS SURVEY IS NOT A LAND DIVISION OR SUBDIVISION AS DEFINED IN THE NEW MEXICO SUBDIVISION ACT.

P.O.B. = POINT OF BEGINNING
E.O.L. = END OF LINE

| OWNER | STATION | FEET/RODS/ACRES |
|---------------------|------------------|----------------------|
| STATE OF NEW MEXICO | 0+00 TO 14+60.79 | 1460.79/88.533/0.671 |

| | | | |
|----------------------|---------------------|---|-------------|
| | | P.O. Box 3651 Farmington, NM 87499 Office: (505) 334-0408 | |
| DWG. No. : 11465-A01 | Date Drawn: 6/12/20 | | Revision: 1 |
| Drawn by: A.A.D. | App by: M.W.L. | | Rev. Date: |
| Surveyed: 5/29/20 | | | Sheet: 1 |

MARSHALL W. LINDEEN P.S. #17078 6-27-20 DATE

District I
1625 N. French Dr., Hobbs, NM 88240
Phone:(575) 393-6161 Fax:(575) 393-0720
District II
811 S. First St., Artesia, NM 88210
Phone:(575) 748-1283 Fax:(575) 748-9720
District III
1000 Rio Brazos Rd., Aztec, NM 87410
Phone:(505) 334-6178 Fax:(505) 334-6170
District IV
1220 S. St Francis Dr., Santa Fe, NM 87505
Phone:(505) 476-3470 Fax:(505) 476-3462

State of New Mexico
Energy, Minerals and Natural Resources
Oil Conservation Division
1220 S. St Francis Dr.
Santa Fe, NM 87505

QUESTIONS

Action 80245

QUESTIONS

| | |
|---|---|
| Operator: COLGATE OPERATING, LLC 300 North Marienfeld Street Midland, TX 79701 | OGRID: 371449 |
| | Action Number: 80245 |
| | Action Type: [UF-FAC] TB Registration (TB-REG) |

QUESTIONS

| | |
|---|--------------------------------|
| Facility Details <i>Please answer all of the questions in this group.</i> | |
| Name of the facility | Atlas 18 State Fed Com Battery |
| Date the facility was opened | 12/20/2021 |
| Depth to ground water, if known | Not answered. |

| | |
|--|----|
| Verification | |
| Does the operator have other facilities with a matching name | No |
| Are there other facilites located within approximately 50 feet | No |

District I
1625 N. French Dr., Hobbs, NM 88240
Phone:(575) 393-6161 Fax:(575) 393-0720
District II
811 S. First St., Artesia, NM 88210
Phone:(575) 748-1283 Fax:(575) 748-9720
District III
1000 Rio Brazos Rd., Aztec, NM 87410
Phone:(505) 334-6178 Fax:(505) 334-6170
District IV
1220 S. St Francis Dr., Santa Fe, NM 87505
Phone:(505) 476-3470 Fax:(505) 476-3462

State of New Mexico
Energy, Minerals and Natural Resources
Oil Conservation Division
1220 S. St Francis Dr.
Santa Fe, NM 87505

ACKNOWLEDGMENTS

Action 80245

ACKNOWLEDGMENTS

| | |
|---|---|
| Operator: COLGATE OPERATING, LLC 300 North Marienfeld Street Midland, TX 79701 | OGRID: 371449 |
| | Action Number: 80245 |
| | Action Type: [UF-FAC] TB Registration (TB-REG) |

ACKNOWLEDGMENTS

| | |
|-------------------------------------|--|
| <input checked="" type="checkbox"/> | I certify that I am authorized to register a facility on behalf of the responsible operator. |
| <input checked="" type="checkbox"/> | I certify that I will notify OCD of any changes of ownership for this facility. |
| <input checked="" type="checkbox"/> | I certify that I will notify OCD when this facility is closed. |