

Incident ID	NRM2032940170
District RP	
Facility ID	
Application ID	

## Closure

The responsible party must attach information demonstrating they have complied with all applicable closure requirements and any conditions or directives of the OCD. This demonstration should be in the form of a comprehensive report (electronic submittals in .pdf format are preferred) including a scaled site map, sampling diagrams, relevant field notes, photographs of any excavation prior to backfilling, laboratory data including chain of custody documents of final sampling, and a narrative of the remedial activities. Refer to 19.15.29.12 NMAC.

**Closure Report Attachment Checklist:** *Each of the following items must be included in the closure report.*

- ☒ A scaled site and sampling diagram as described in 19.15.29.11 NMAC
- ☒ Photographs of the remediated site prior to backfill or photos of the liner integrity if applicable (Note: appropriate OCD District office must be notified 2 days prior to liner inspection)
- ☒ Laboratory analyses of final sampling (Note: appropriate ODC District office must be notified 2 days prior to final sampling)
- ☒ Description of remediation activities

I hereby certify that the information given above is true and complete to the best of my knowledge and understand that pursuant to OCD rules and regulations all operators are required to report and/or file certain release notifications and perform corrective actions for releases which may endanger public health or the environment. The acceptance of a C-141 report by the OCD does not relieve the operator of liability should their operations have failed to adequately investigate and remediate contamination that pose a threat to groundwater, surface water, human health or the environment. In addition, OCD acceptance of a C-141 report does not relieve the operator of responsibility for compliance with any other federal, state, or local laws and/or regulations. The responsible party acknowledges they must substantially restore, reclaim, and re-vegetate the impacted surface area to the conditions that existed prior to the release or their final land use in accordance with 19.15.29.13 NMAC including notification to the OCD when reclamation and re-vegetation are complete.

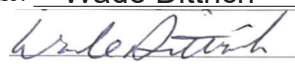
Printed Name: Wade Dittrich Title: Environmental Coordinator  
Signature:  Date: 08/26/2021  
email: wade\_dittrich@oxy.com Telephone: (575) 390-2828

**OCD Only**

Received by: Robert Hamlet Date: 2/7/2022

Closure approval by the OCD does not relieve the responsible party of liability should their operations have failed to adequately investigate and remediate contamination that poses a threat to groundwater, surface water, human health, or the environment nor does not relieve the responsible party of compliance with any other federal, state, or local laws and/or regulations.

Closure Approved by:  Date: 2/7/2022  
Printed Name: Robert Hamlet Title: Environmental Specialist - Advanced

District I  
1625 N. French Dr., Hobbs, NM 88240  
District II  
811 S. First St., Artesia, NM 88210  
District III  
1000 Rio Brazos Road, Aztec, NM 87410  
District IV  
1220 S. St. Francis Dr., Santa Fe, NM 87505

State of New Mexico  
Energy Minerals and Natural  
Resources Department

Oil Conservation Division  
1220 South St. Francis Dr.  
Santa Fe, NM 87505

Form C-141  
Revised August 24, 2018  
Submit to appropriate OCD District office

Incident ID	NRM2032940170
District RP	
Facility ID	
Application ID	

## Release Notification

### Responsible Party

Responsible Party: OXY USA, Inc.	OGRID: 16696
Contact Name: Wade Dittrich	Contact Telephone: (575) 390-2828
Contact email: Wade_Dittrich@oxy.com	Incident # (assigned by OCD)
Contact mailing address: P. O. Box 4294, Houston, TX 77210	

### Location of Release Source

Latitude: 32.262587 Longitude: -103.750963  
(NAD 83 in decimal degrees to 5 decimal places)

Site Name: Cal Mon 2 CTB	Site Type: Tank Battery
Date Release Discovered: 11/07/2020	API# (if applicable) N/A

Unit Letter	Section	Township	Range	County
F	35	T23S	R31E	Eddy

Surface Owner: ☐ State ☒ Federal ☐ Tribal ☐ Private (Name: ●XY Lease)

### Nature and Volume of Release

Material(s) Released (Select all that apply and attach calculations or specific justification for the volumes provided below)

<input checked="" type="checkbox"/> Crude Oil	Volume Released (bbls): 1	Volume Recovered (bbls)
<input checked="" type="checkbox"/> Produced Water	Volume Released (bbls): 5	Volume Recovered (bbls)
	Is the concentration of dissolved chloride in the produced water >10,000 mg/l?	<input type="checkbox"/> Yes <input type="checkbox"/> No
<input type="checkbox"/> Condensate	Volume Released (bbls)	Volume Recovered (bbls)
<input type="checkbox"/> Natural Gas	Volume Released (Mcf)	Volume Recovered (Mcf)
<input type="checkbox"/> Other (describe)	Volume/Weight Released (provide units)	Volume/Weight Recovered (provide units)

Cause of Release: A water Dump Valve failed and a Back-Pressure Regulator was possibly set too high creating an overpressure situation. The fault has been corrected and the Battery is back in service.



Incident ID	NRM2032940170
District RP	
Facility ID	
Application ID	

Was this a major release as defined by 19.15.29.7(A) NMAC?  <input type="checkbox"/> Yes <input checked="" type="checkbox"/> No	If YES, for what reason(s) does the responsible party consider this a major release? No, this is a minor release because it is greater than 5 barrels (6 barrels total) but less than 25 barrels per 19.15.29.7.B of the NMAC.
If YES, was immediate notice given to the OCD? By whom? To whom? When and by what means (phone, email, etc)? Yes, the release was reported by Wilfredo Torres (575) 308-9528	

### Initial Response

*The responsible party must undertake the following actions immediately unless they could create a safety hazard that would result in injury*

- ☒ The source of the release has been stopped.
- ☒ The impacted area has been secured to protect human health and the environment.
- ☒ Released materials have been contained via the use of berms or dikes, absorbent pads, or other containment devices.
- ☒ All free liquids and recoverable materials have been removed and managed appropriately.

If all the actions described above have not been undertaken, explain why:

Not Applicable

Per 19.15.29.8 B. (4) NMAC the responsible party may commence remediation immediately after discovery of a release. If remediation has begun, please attach a narrative of actions to date. If remedial efforts have been successfully completed or if the release occurred within a lined containment area (see 19.15.29.11(A)(5)(a) NMAC), please attach all information needed for closure evaluation.

I hereby certify that the information given above is true and complete to the best of my knowledge and understand that pursuant to OCD rules and regulations all operators are required to report and/or file certain release notifications and perform corrective actions for releases which may endanger public health or the environment. The acceptance of a C-141 report by the OCD does not relieve the operator of liability should their operations have failed to adequately investigate and remediate contamination that pose a threat to groundwater, surface water, human health or the environment. In addition, OCD acceptance of a C-141 report does not relieve the operator of responsibility for compliance with any other federal, state, or local laws and/or regulations.

Printed Name: Wade Dittrich Title: Environmental Coordinator  
Signature:  Date: 11-11-2020  
email: Wade\_Dittrich@oxy.com Telephone: (575) 390-2828

#### OCD Only

Received by: Ramona Marcus Date: 11/24/2020

## \*\*\*\*\* LIQUID SPILLS - VOLUME CALCULATIONS \*\*\*\*\*

NRM2032940170

Location of spill:

Oxy Cal Mon #2 Battery

( 32.262587,-103.750963)

Date of Spill:

10/19/2019

Site Soil Type:

Berino Complex 0-3% Slopes - Fine Sand and Sandy Loam

Estimated Daily Production Loss:

1

5

BBL Water

**Total Area Calculations**

Total Surface Area	width		length		wet soil depth	oil (%)
Rectangle Area #1	20.0 ft	X	30.0 ft	X	5.0 in	19%
Rectangle Area #2	ft	X	ft	X	in	
Rectangle Area #3	ft	X	ft	X	in	
Rectangle Area #4	ft	X	ft	X	in	
Rectangle Area #5	ft	X	ft	X	in	
Rectangle Area #6	ft	X	ft	X	in	
Rectangle Area #7	ft	X	ft	X	in	
Rectangle Area #8	ft	X	ft	X	in	

Porosity 0.16 gal per gal

**Saturated Soil Volume Calculations:**

		<u>H2O</u>	<u>OIL</u>
Area #1	600 sq. ft.	204 cu. ft.	46 cu. ft.
Area #2	0 sq. ft.	cu. ft.	cu. ft.
Area #3	0 sq. ft.	cu. ft.	cu. ft.
Area #4	0 sq. ft.	cu. ft.	cu. ft.
Area #5	0 sq. ft.	cu. ft.	cu. ft.
Area #6	0 sq. ft.	cu. ft.	cu. ft.
Area #7	0 sq. ft.	cu. ft.	cu. ft.
Area #8	0 sq. ft.	cu. ft.	cu. ft.
Total Solid/Liquid Volume:	600 sq. ft.	204 cu. ft.	46 cu. ft.

**Estimated Volumes Spilled**

	<u>H2O</u>	<u>OIL</u>
Liquid in Soil:	5.0 BBL	1.0 BBL
Liquid Recovered :	0.0 BBL	0.0 BBL
Spill Liquid	5.0 BBL	1.0 BBL
Total Spill Liquid:	6.0	

**Recovered Volumes**

Estimated oil recovered: 0.0 BBL  
 Estimated water recovered: 0.0 BBL

Soil Type	Porosity
Clay	0.15
Peat	0.40
Glacial Sediments	0.13
Sandy Clay	0.12
Silt	0.16
Loess	0.25
Fine Sand	0.16
Medium Sand	0.25
Coarse Sand	0.26
Gravelly Sand	0.26
Fine Gravel	0.26
Medium Gravel	0.25
Coarse Gravel	0.18
Sandstone	0.25
Siltstone	0.18
Shale	0.05
Limestone	0.13
Basalt	0.19
Volcanic Tuff	0.20
Standing Liquids	

Incident ID	NRM2032940170
District RP	
Facility ID	
Application ID	

## Site Assessment/Characterization

*This information must be provided to the appropriate district office no later than 90 days after the release discovery date.*

What is the shallowest depth to groundwater beneath the area affected by the release?	<u>430</u> (ft bgs)
Did this release impact groundwater or surface water?	<input type="checkbox"/> Yes <input checked="" type="checkbox"/> No
Are the lateral extents of the release within 300 feet of a continuously flowing watercourse or any other significant watercourse?	<input type="checkbox"/> Yes <input checked="" type="checkbox"/> No
Are the lateral extents of the release within 200 feet of any lakebed, sinkhole, or playa lake (measured from the ordinary high-water mark)?	<input type="checkbox"/> Yes <input checked="" type="checkbox"/> No
Are the lateral extents of the release within 300 feet of an occupied permanent residence, school, hospital, institution, or church?	<input type="checkbox"/> Yes <input checked="" type="checkbox"/> No
Are the lateral extents of the release within 500 horizontal feet of a spring or a private domestic fresh water well used by less than five households for domestic or stock watering purposes?	<input type="checkbox"/> Yes <input checked="" type="checkbox"/> No
Are the lateral extents of the release within 1000 feet of any other fresh water well or spring?	<input type="checkbox"/> Yes <input checked="" type="checkbox"/> No
Are the lateral extents of the release within incorporated municipal boundaries or within a defined municipal fresh water well field?	<input type="checkbox"/> Yes <input checked="" type="checkbox"/> No
Are the lateral extents of the release within 300 feet of a wetland?	<input type="checkbox"/> Yes <input checked="" type="checkbox"/> No
Are the lateral extents of the release overlying a subsurface mine?	<input type="checkbox"/> Yes <input checked="" type="checkbox"/> No
Are the lateral extents of the release overlying an unstable area such as karst geology?	<input type="checkbox"/> Yes <input checked="" type="checkbox"/> No
Are the lateral extents of the release within a 100-year floodplain?	<input type="checkbox"/> Yes <input checked="" type="checkbox"/> No
Did the release impact areas <b>not</b> on an exploration, development, production, or storage site?	<input checked="" type="checkbox"/> Yes <input type="checkbox"/> No

Attach a comprehensive report (electronic submittals in .pdf format are preferred) demonstrating the lateral and vertical extents of soil contamination associated with the release have been determined. Refer to 19.15.29.11 NMAC for specifics.

### **Characterization Report Checklist:** *Each of the following items must be included in the report.*

- ☒ Scaled site map showing impacted area, surface features, subsurface features, delineation points, and monitoring wells.
- ☒ Field data
- ☒ Data table of soil contaminant concentration data
- ☒ Depth to water determination
- ☒ Determination of water sources and significant watercourses within ½-mile of the lateral extents of the release
- ☒ Boring or excavation logs
- ☒ Photographs including date and GIS information
- ☒ Topographic/Aerial maps
- ☒ Laboratory data including chain of custody

If the site characterization report does not include completed efforts at remediation of the release, the report must include a proposed remediation plan. That plan must include the estimated volume of material to be remediated, the proposed remediation technique, proposed sampling plan and methods, anticipated timelines for beginning and completing the remediation. The closure criteria for a release are contained in Table 1 of 19.15.29.12 NMAC, however, use of the table is modified by site- and release-specific parameters.

Incident ID	NRM2032940170
District RP	
Facility ID	
Application ID	

I hereby certify that the information given above is true and complete to the best of my knowledge and understand that pursuant to OCD rules and regulations all operators are required to report and/or file certain release notifications and perform corrective actions for releases which may endanger public health or the environment. The acceptance of a C-141 report by the OCD does not relieve the operator of liability should their operations have failed to adequately investigate and remediate contamination that pose a threat to groundwater, surface water, human health or the environment. In addition, OCD acceptance of a C-141 report does not relieve the operator of responsibility for compliance with any other federal, state, or local laws and/or regulations.

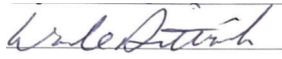
Printed Name: Wade Dittrich Title: Environmental Coordinator  
Signature:  Date: 11/11/2020  
email: wade\_dittrich@oxy.com Telephone: (575) 390-2828

**OCD Only**

Received by: \_\_\_\_\_ Date: \_\_\_\_\_

Incident ID	NRM2032940170
District RP	
Facility ID	
Application ID	

## Closure

The responsible party must attach information demonstrating they have complied with all applicable closure requirements and any conditions or directives of the OCD. This demonstration should be in the form of a comprehensive report (electronic submittals in .pdf format are preferred) including a scaled site map, sampling diagrams, relevant field notes, photographs of any excavation prior to backfilling, laboratory data including chain of custody documents of final sampling, and a narrative of the remedial activities. Refer to 19.15.29.12 NMAC.

**Closure Report Attachment Checklist:** *Each of the following items must be included in the closure report.*

- ☒ A scaled site and sampling diagram as described in 19.15.29.11 NMAC
- ☒ Photographs of the remediated site prior to backfill or photos of the liner integrity if applicable (Note: appropriate OCD District office must be notified 2 days prior to liner inspection)
- ☒ Laboratory analyses of final sampling (Note: appropriate ODC District office must be notified 2 days prior to final sampling)
- ☒ Description of remediation activities

I hereby certify that the information given above is true and complete to the best of my knowledge and understand that pursuant to OCD rules and regulations all operators are required to report and/or file certain release notifications and perform corrective actions for releases which may endanger public health or the environment. The acceptance of a C-141 report by the OCD does not relieve the operator of liability should their operations have failed to adequately investigate and remediate contamination that pose a threat to groundwater, surface water, human health or the environment. In addition, OCD acceptance of a C-141 report does not relieve the operator of responsibility for compliance with any other federal, state, or local laws and/or regulations. The responsible party acknowledges they must substantially restore, reclaim, and re-vegetate the impacted surface area to the conditions that existed prior to the release or their final land use in accordance with 19.15.29.13 NMAC including notification to the OCD when reclamation and re-vegetation are complete.

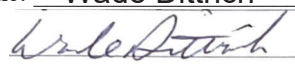
Printed Name: Wade Dittrich Title: Environmental Coordinator  
Signature:  Date: 08/26/2021  
email: wade\_dittrich@oxy.com Telephone: (575) 390-2828

**OCD Only**

Received by: \_\_\_\_\_ Date: \_\_\_\_\_

Closure approval by the OCD does not relieve the responsible party of liability should their operations have failed to adequately investigate and remediate contamination that poses a threat to groundwater, surface water, human health, or the environment nor does not relieve the responsible party of compliance with any other federal, state, or local laws and/or regulations.

Closure Approved by: \_\_\_\_\_ Date: \_\_\_\_\_

Printed Name: \_\_\_\_\_ Title: \_\_\_\_\_



# Trinity Oilfield Services & Rentals, LLC



August 27, 2021

Oil Conservation Division, Districts 1&2  
811 South First Street  
Artesia, New Mexico 88210

Re: **Closure Request**  
**OXY Calmon 2 CTB**  
**Tracking #: nAB1903157889**  
**GPS: 32.262587, -103.750963**  
**Unit Letter F, Section 35, T23S, R31E**

To Whom it May Concern,

Trinity Oilfield Services (Trinity), on behalf of OXY USA, Inc., hereby submits the following Closure Request in response to a release that occurred at the above referenced location, and further described below.

Site Information	
Incident ID	nAB1903157889
Site Name	Calmon 2 CTB
Company	OXY USA, Inc.
County	Lea County, NM
ULSTR	F-35-23S-31E
GPS Coordinates (NAD 83)	32.262587, -103.750963
Landowner	State of New Mexico

## BACKGROUND AND RELEASE CHARACTERIZATION

On November 7<sup>th</sup>, 2020, OXY USA., Inc (OXY), discovered a release at the Calmon 2 CTB. The release was the result of Mechanical failure of a dump valve with a contributing factor that a back pressure regulator was set to high for conditions at the battery location.

Release Information	
Date of Release	11/07/2020
Type of Release	Crude Oil and Produced Water
Source of Release	Dump Valve & Pressure Regulator issues
Volume Released – Crude Oil	Approximately 1 bbl
Volume Recovered – Crude Oil	0 bbls
Volume Released – Produced Water	Approximately 5 bbls
Volume Recovered – Produced Water	0 bbls
Affected Area	Pad & Pasture– Approximately 5,440 ft <sup>2</sup>
Site Location Map	Figure 1

**SITE INFORMATION AND CLOSURE CRITERIA****Depth to Groundwater/Wellhead Protection:**

Data Source	Well Number	Data Date	Depth (ft.)
NMOSE	POD C 02348	11/07/2013	430 feet
USGS	321609103445901	01/17/2013	365 feet

A search of the groundwater well databases maintained by the New Mexico Office of the State Engineer (NMOSE) and the United States Geological Survey (USGS) was conducted to determine if any registered groundwater wells are located within a 1/2 mile of the release site. The search revealed two wells (one in the in the USGS and one in the NMOSE data base) that meets the NMOCD criteria for age of data, distance of the data point well from the release point and/or a data point well having a diagram of construction.

**General Site Characterization and Distance to Nearest Significant Watercourse:**

Site Characterization	Distance to Nearest Watercourse
Low Karst	> than 1,000 feet

A risk-based site assessment/characterization was performed in accordance with the New Mexico Oil Conservation Division (NMOCD) Rule (Title 19 Chapter 15 Part 29) for releases on oil and gas development and production in New Mexico (effective August 14, 2018). To summarize the site assessment/characterization evaluation, the affected area has low potential for cave and karst, and no other water bodies (water wells, playas, sink holes, springs, water courses, lake beds, wetlands) or receptors (residence, school, hospital, institution, church, mining, municipal or other ordinance boundaries) were located within the regulatorily promulgated distances from the site.

Recommended closure criteria is set at 20,000 mg/kg chloride (depth to groundwater exceeds 100 feet) on the pad and 600 mg/kg chloride (requirement for off pad releases are the same as the requirements for depth to groundwater less than or equal to 50 feet bgs) See below.

**Closure Criteria:**

Pad   Recommended Remedial Action Levels (RRALs)	
Chlorides	20,000 mg/kg
TPH (GRO + DRO + MRO)	2,500 mg/kg
GRO + MRO	1,000 mg/kg
Benzene	10 mg/kg
Total BTEX	50 mg/kg

Pasture   Recommended Remedial Action Levels (RRALs)	
Chlorides	600 mg/kg
TPH (GRO + DRO + MRO)	100 mg/kg
Benzene	10 mg/kg
BTEX	50 mg/kg

**DELINEATION AND REMEDIATION ACTIVITES****Initial Sample Activities:**

Delineation Summary	
Delineation Dates	11/16/2020 – 6/10/2021
Delineation Sample Locations (6)	SP-1 – SP-6
Total Initial Samples	42
Depths Sampled	Surface down to 7 feet bgs.
Maps	Figure 2
Laboratory Results	Table 1

A total of Six (6) delineation sample points (SP1 through SP6) in the pasture were investigated using a hand auger or backhoe, to depths ranging between the surface and 7 ft bgs. A total of forty (42) samples were collected for laboratory analysis during the delineation of the site.

All soil samples were placed into laboratory supplied glassware, labeled, and maintained on ice until delivery to NMOCD-approved laboratory (Cardinal Laboratories of Hobbs, NM) for the analysis of chloride using Method SM4500 Cl-B, Benzene, Toluene, Ethylbenzene and Xylenes (BTEX) by EPA Method 8021 B and Total Petroleum Hydrocarbon (TPH) constituents the by EPA 8015M.

#### Remediation Activities:

Remediation Summary	
Remediation Dates	6/04/2021-06/16/2021
NMOCD Confirmation Sample Notification	06/11/2021
Depths Excavated	6 in. – 6 ft.
Representative 5-Point Confirmation Samples	Approximately 200 Ft <sup>2</sup> .
Confirmation Samples	GA-1 – GA-78
Total Estimated Volume of Excavated Soil	Approximately 3,018 cubic yards
Remediation Map	Figure 3

Impacted soil within the release margins was excavated and temporarily stockpiled on-site, atop 6-mil plastic sheeting, pending final disposition. The sidewalls of the excavated pad and pasture areas were advanced, sampled and field screened until chloride levels dropped below the RRALs (see above) for the pad and pasture areas. Confirmation soil samples (comprised of five-point composites) were collected from the floor and sidewalls of the excavated area, with each sample representing an area of no more than 200 ft<sup>2</sup> of the excavation surface. Laboratory results from the confirmation samples verified that the impacted areas have been remediated.

Upon receiving laboratory analytical data showing that samples yielded results below NMOCD Table 1 Closure Criteria for the entire excavated area; all excavated soil was transported under manifest to a NMOCD-approved disposal facility (Lea Land, Inc., NMOCD Permit # WM-01-035). The excavated area at Calmon 2 CTB was then backfilled with locally sourced, non-impacted "like" material.

#### SITE RECLAMATION AND RESTORATION

Areas affected by the release and the associated remediation activities were substantially restored to a condition which existed prior to the release to the extent practicable. The affected area was contoured and/or compacted to achieve erosion control, stability and preservation of surface water flow to the extent practicable. Affected areas not on production pads and/or lease roads will be reseeded with the applicable areal mixture during the first favorable growing season following closure of the site in accordance with the applicable regulatory agency.

#### REQUEST FOR CLOSURE

The site has been remediated to meet the standards of Table I of 19.15.29.12 NMAC. Trinity Oilfield Services and Rentals, on behalf of OXY USA, Inc. respectfully requests that the New Mexico Oil Conservation Division grant approval for the detailed Closure Report.

Supporting Documentation	
Initial C-141 with Spill Calculations	Signed and Attached
C-141, page 6	Signed and Attached
Depth to Groundwater Maps and Source	Attached
Delineation & Remediation Maps	Attached
US NWI Map	Attached
FEMA Flood Hazard Map	Attached
USDA Soil Survey	Attached
Site Photography	Attached
Laboratory Analytics with COCs	Attached

Should you have any questions or concerns regarding the content of this Closure Request, please do not hesitate to contact me.

Sincerely,

John P. Farrell P.G.  
Project Manager



TABLE 1  
CONCENTRATIONS OF BENZENE, BTEX, TPH & CHLORIDE IN SOIL

OXY USA, INC.  
CAL MON # 2 CTB  
EDDY COUNTY, NEW MEXICO  
NMOCD REFERENCE #: nRM2032940170

SAMPLE LOCATION	SAMPLE DEPTH (BGS)	SAMPLE DATE	SAMPLE TYPE	SOIL STATUS	EPA SW-846 Method 8021B							EPA SW-846 Method 8015M					SM4500 CI B
					BENZENE (mg/Kg)	TOLUENE (mg/Kg)	ETHYL-BENZENE (mg/Kg)	M,P-XYLENES (mg/Kg)	O-XYLENE (mg/Kg)	TOTAL XYLENES (mg/Kg)	TOTAL BTEX (mg/Kg)	GRO C <sub>6</sub> -C <sub>10</sub> (mg/Kg)	DRO C <sub>10</sub> -C <sub>28</sub> (mg/Kg)	GRO+ DRO (mg/Kg)	MRO C <sub>28</sub> -C <sub>36</sub> (mg/Kg)	TPH C <sub>6</sub> -C <sub>36</sub> (mg/Kg)	CHLORIDE (mg/Kg)
NMOCD Closure Limits					10	NE	NE	NE	NE	NE	50	NE	NE	1,000	NE	2,500	20,000
SP-1 @ Surface	Surface	11/16/2020	Grab	In-Situ	0.121	3.82	5.43	-	-	23.4	32.8	1,000	17,900	17,900	3,500	22,400	12,200
SP-1 @ 6'	6'	11/19/2020	Grab	In-Situ	<0.050	<0.050	<0.050	-	-	<0.150	<0.300	<10.0	159	159	54.8	213.8	96
SP-1 @ 7'	7'	6/1/2021	Grab	In-Situ	<0.050	<0.050	<0.050	-	-	<0.150	<0.300	<10.0	<10.0	<10.0	<10.0	<10.0	48
SP-1 SE Wall	-	11/19/2020	Grab	In-Situ	<0.050	<0.050	<0.050	-	-	<0.150	<0.300	<10.0	153	153	77.3	230.3	64
SP-1 SE Wall @ 1'	1'	6/1/2021	Grab	In-Situ	<0.050	<0.050	<0.050	-	-	<0.150	<0.300	<10.0	37.6	37.6	<10.0	37.6	<16.0
SP-1 West Wall	-	11/19/2020	Grab	In-Situ	<0.050	<0.050	<0.050	-	-	<0.150	<0.300	<10.0	47.2	47.2	<10.0	47.2	32
SP-1 SW Wall	-	11/20/2020	Grab	In-Situ	<0.050	<0.050	<0.050	-	-	<0.150	<0.300	<10.0	377	377	52.5	429.5	128
SP-1 SW Wall @ 1'	1'	6/1/2021	Grab	In-Situ	<0.050	<0.050	<0.050	-	-	<0.150	<0.300	<10.0	25.7	25.7	<10.0	25.7	<16.0
SP-2 Surface	Surface	11/19/2020	Grab	In-Situ	1.02	13.6	13.3	-	-	54.4	82.3	2,730	32,600	32,600	5,430	40,760	13,800
SP-2 @ 6'	6'	11/14/2020	Grab	In-Situ	<0.050	<0.050	<0.050	-	-	<0.150	<0.300	<10.0	120	120	30	150	640
SP-2 @ 7'	7'	6/1/2021	Grab	In-Situ	<0.050	<0.050	<0.050	-	-	<0.150	<0.300	<10.0	<10.0	<10.0	<10.0	<10.0	16
SP-2 East Wall	-	11/19/2020	Grab	In-Situ	<0.050	<0.050	<0.050	-	-	<0.150	<0.300	<10.0	183	183	152	335	64
SP-2 East Wall @ 1'	1'	6/1/2021	Grab	In-Situ	<0.050	<0.050	<0.050	-	-	<0.150	<0.300	<10.0	72.2	72.2	<10.0	72.2	<16.0
SP-2 West Wall	-	11/19/2020	Grab	In-Situ	<0.050	<0.050	<0.050	-	-	<0.150	<0.300	<10.0	<10.0	<10.0	<10.0	<10.0	224
SP-2 South Wall @ 1	1'	6/4/2021	Composite	In-Situ	<0.050	<0.050	<0.050	-	-	<0.150	<0.300	<10.0	<10.0	<10.0	<10.0	<10.0	32
SP-3 @ Surface	Surface	11/17/2020	Grab	In-Situ	<0.050	0.061	0.107	-	-	0.523	0.694	13	155	168	33	201	32
SP-3 @ Surface	Surface	6/4/2021	Grab	In-Situ	<0.050	<0.050	<0.050	-	-	<0.150	<0.300	<10.0	<10.0	<10.0	<10.0	<10.0	<16.0
SP-3 @ 1'	1'	6/1/2021	Grab	In-Situ	<0.050	<0.050	<0.050	-	-	<0.150	<0.300	<10.0	<10.0	<10.0	<10.0	<10.0	<16.0
SP-3 @ 2'	2'	11/17/2020	Grab	In-Situ	<0.050	<0.050	<0.050	-	-	<0.150	<0.300	<10.0	<10.0	<10.0	<10.0	<10.0	16
SP-3 North Wall	-	11/17/2020	Grab	In-Situ	<0.050	<0.050	<0.050	-	-	<0.150	<0.300	<10.0	<10.0	<10.0	<10.0	<10.0	<16.0
SP-3 South Wall	-	11/17/2020	Grab	In-Situ	<0.050	<0.050	<0.050	-	-	<0.150	<0.300	<10.0	<10.0	<10.0	<10.0	<10.0	32
SP-3 West Wall	-	11/17/2020	Grab	In-Situ	<0.050	<0.050	<0.050	-	-	<0.150	<0.300	<10.0	<10.0	<10.0	<10.0	<10.0	<16.0
SP-4 Surface	Surface	11/17/2020	Grab	In-Situ	4.43	53.8	42.2	-	-	167	267	7,200	38,200	45,400	7,030	52,430	1,800
SP-4 @ 4'	4'	11/17/2020	Grab	In-Situ	<0.050	<0.050	<0.050	-	-	<0.150	<0.300	<10.0	266	266	65	331	224
SP-4 @ 5'	5'	6/1/2021	Grab	In-Situ	<0.050	<0.050	<0.050	-	-	<0.150	<0.300	<10.0	<10.0	<10.0	<10.0	<10.0	32
SP-4 North Wall	-	11/17/2020	Grab	In-Situ	<0.050	<0.050	<0.050	-	-	<0.150	<0.300	<10.0	<10.0	<10.0	<10.0	<10.0	64
SP-4 East Wall	-	11/17/2020	Grab	In-Situ	<0.050	<0.050	<0.050	-	-	<0.150	<0.300	<10.0	<10.0	<10.0	<10.0	<10.0	560
SP-4 West Wall	-	11/17/2020	Grab	In-Situ	<0.050	<0.050	<0.050	-	-	<0.150	<0.300	<10.0	<10.0	<10.0	<10.0	<10.0	64
SP-5 Surface	Surface	11/20/2020	Grab	In-Situ	<0.050	<0.050	<0.050	-	-	<0.150	<0.300	<10.0	42.6	42.6	28.1	113.3	34,800
SP-5 @ 4'	4'	6/10/2021	Grab	In-Situ	<0.050	<0.050	<0.050	-	-	<0.150	<0.300	<10.0	<10.0	<10.0	<10.0	<10.0	944
SP-5 @ 5'	5'	11/20/2020	Grab	In-Situ	<0.050	<0.050	<0.050	-	-	<0.150	<0.300	<10.0	326	326	50.8	376.8	976
SP-5 @ 6'	6'	6/1/2021	Grab	In-Situ	<0.050	<0.050	<0.050	-	-	<0.150	<0.300	<10.0	<10.0	<10.0	<10.0	<10.0	<16.0
SP-5 East Wall	-	11/20/2020	Grab	In-Situ	<0.050	<0.050	<0.050	-	-	<0.150	<0.300	<10.0	<10.0	<10.0	<10.0	<10.0	320
SP-5 North Wall	-	11/20/2020	Grab	In-Situ	<0.050	<0.050	<0.050	-	-	<0.150	<0.300	<10.0	25.6	25.6	32.1	57.7	48
SP-5 West @ 1'	1'	6/4/2021	Composite	In-Situ	<0.050	<0.050	<0.050	-	-	<0.150	<0.300	<10.0	<10.0	<10.0	<10.0	<10.0	<16.0
SP-5 South Wall	-	11/20/2020	Grab	In-Situ	<0.050	<0.050	<0.050	-	-	<0.150	<0.300	<10.0	<10.0	<10.0	<10.0	<10.0	112
SP-6 @ Surface	Surface	6/4/2021	Grab	In-Situ	<0.050	<0.050	<0.050	-	-	<0.150	<0.300	<10.0	<10.0	<10.0	<10.0	<10.0	1,600
SP-6 @ 6"	6"	6/4/2021	Grab	In-Situ	<0.050	<0.050	<0.050	-	-	<0.150	<0.300	<10.0	<10.0	<10.0	<10.0	<10.0	<16.0
SP-6 North @ 6"	6"	6/5/2021	Grab	In-Situ	<0.050	<0.050	<0.050	-	-	<0.150	<0.300	<10.0	<10.0	<10.0	<10.0	<10.0	<16.0
SP-6 West @ 6"	6"	6/5/2021	Grab	In-Situ	<0.050	<0.050	<0.050	-	-	<0.150	<0.300	<10.0	<10.0	<10.0	<10.0	<10.0	<16.0
SP-6 South @ 6"	6"	6/5/2021	Grab	In-Situ	<0.050	<0.050	<0.050	-	-	<0.150	<0.300	<10.0	<10.0	<10.0	<10.0	<10.0	<16.0
SP-6 East @ 6"	6"	6/5/2021	Grab	In-Situ	<0.050	<0.050	<0.050	-	-	<0.150	<0.300	<10.0	<10.0	<10.0	<10.0	<10.0	<16.0
GA-1 Floor Comp @ 6"	6"	6/10/2021	Composite	In-Situ	<0.050	<0.050	<0.050	-	-	<0.150	<0.300	<10.0	<10.0	<10.0	<10.0	<10.0	<16.0
GA-1/2/4/5 East Wall Comp @ 6'	6"	6/10/2021	Composite	In-Situ	<0.050	<0.050	<0.050	-	-	<0.150	<0.300	<10.0	<10.0	<10.0	<10.0	<10.0	16





TABLE 1  
CONCENTRATIONS OF BENZENE, BTEX, TPH & CHLORIDE IN SOIL

OXY USA, INC.  
CAL MON # 2 CTB  
EDDY COUNTY, NEW MEXICO  
NMOCD REFERENCE #: nRM2032940170

SAMPLE LOCATION	SAMPLE DEPTH (BGS)	SAMPLE DATE	SAMPLE TYPE	SOIL STATUS	EPA SW-846 Method 8021B							EPA SW-846 Method 8015M					SM4500 CI B
					BENZENE (mg/Kg)	TOLUENE (mg/Kg)	ETHYL-BENZENE (mg/Kg)	M,P-XYLENES (mg/Kg)	O-XYLENE (mg/Kg)	TOTAL XYLENES (mg/Kg)	TOTAL BTEX (mg/Kg)	GRO C <sub>6</sub> -C <sub>10</sub> (mg/Kg)	DRO C <sub>10</sub> -C <sub>28</sub> (mg/Kg)	GRO+ DRO (mg/Kg)	MRO C <sub>28</sub> -C <sub>36</sub> (mg/Kg)	TPH C <sub>6</sub> -C <sub>36</sub> (mg/Kg)	CHLORIDE (mg/Kg)
NMOCD Closure Limits					10	NE	NE	NE	NE	NE	50	NE	NE	1,000	NE	2,500	20,000
GA-1/6/8/10 South Wall Comp @ 6"	6"	6/10/2021	Composite	In-Situ	<0.050	<0.050	<0.050	-	-	<0.150	<0.300	<10.0	<10.0	<10.0	<10.0	<10.0	16
GA-2 Floor Comp @ 6"	6"	6/10/2021	Composite	In-Situ	<0.050	<0.050	<0.050	-	-	<0.150	<0.300	<10.0	<10.0	<10.0	<10.0	<10.0	<16.0
GA-3 Floor Comp @ 6"	6"	6/10/2021	Composite	In-Situ	<0.050	<0.050	<0.050	-	-	<0.150	<0.300	<10.0	<10.0	<10.0	<10.0	<10.0	<16.0
GA-4 Floor Comp @ 6"	6"	6/10/2021	Composite	In-Situ	<0.050	<0.050	<0.050	-	-	<0.150	<0.300	<10.0	<10.0	<10.0	<10.0	<10.0	<16.0
GA-5 Floor Comp @ 6"	6"	6/10/2021	Composite	In-Situ	<0.050	<0.050	<0.050	-	-	<0.150	<0.300	<10.0	<10.0	<10.0	<10.0	<10.0	32
GA-6 Floor Comp @ 6"	6"	6/10/2021	Composite	In-Situ	<0.050	<0.050	<0.050	-	-	<0.150	<0.300	<10.0	<10.0	<10.0	<10.0	<10.0	16
GA-7 Floor Comp @ 6"	6"	6/10/2021	Composite	In-Situ	<0.050	<0.050	<0.050	-	-	<0.150	<0.300	<10.0	<10.0	<10.0	<10.0	<10.0	<16.0
GA-8 Floor Comp @ 6"	6"	6/10/2021	Composite	In-Situ	<0.050	<0.050	<0.050	-	-	<0.150	<0.300	<10.0	<10.0	<10.0	<10.0	<10.0	16
GA-9 Floor Comp @ 6"	6"	6/10/2021	Composite	In-Situ	<0.050	<0.050	<0.050	-	-	<0.150	<0.300	<10.0	<10.0	<10.0	<10.0	<10.0	<16.0
GA-10 Floor Comp @ 6"	6"	6/10/2021	Composite	In-Situ	<0.050	<0.050	<0.050	-	-	<0.150	<0.300	<10.0	<10.0	<10.0	<10.0	<10.0	<16.0
GA-11 Floor Comp @ 6"	6"	6/10/2021	Composite	In-Situ	<0.050	<0.050	<0.050	-	-	<0.150	<0.300	<10.0	<10.0	<10.0	<10.0	<10.0	<16.0
GA-12 Floor Comp @ 6"	6"	6/10/2021	Composite	In-Situ	<0.050	<0.050	<0.050	-	-	<0.150	<0.300	<10.0	<10.0	<10.0	<10.0	<10.0	<16.0
GA-12/14 North Wall Comp @ 6"	6"	6/10/2021	Composite	In-Situ	<0.050	<0.050	<0.050	-	-	<0.150	<0.300	<10.0	<10.0	<10.0	<10.0	<10.0	32
GA-13 Floor Comp @ 6"	6"	6/9/2021	Composite	In-Situ	<0.050	<0.050	<0.050	-	-	<0.150	<0.300	<10.0	<10.0	<10.0	<10.0	<10.0	32
GA-13 Floor Comp @ 6"	6"	6/10/2021	Composite	In-Situ	<0.050	<0.050	<0.050	-	-	<0.150	<0.300	<10.0	<10.0	<10.0	<10.0	<10.0	32
GA-14 Floor Comp @ 6"	6"	6/10/2021	Composite	In-Situ	<0.050	<0.050	<0.050	-	-	<0.150	<0.300	<10.0	<10.0	<10.0	<10.0	<10.0	16
GA-15 Floor Comp @ 1'	1'	6/9/2021	Composite	In-Situ	<0.050	0.195	0.494	-	-	3.29	3.98	222	9,530	9,752	2,370	12,122	2,920
SR-15 Floor Comp @ 1' 6"	1' 6"	7/13/2021	Composite	In-Situ	<0.050	<0.050	<0.050	-	-	<0.150	<0.300	<10.0	155	155	35.3	190.3	32
GA-16 Floor Comp @ 1'	1'	6/9/2021	Composite	In-Situ	<0.050	0.168	0.412	-	-	2.57	3.15	215	10,900	11,115	3,050	14,165	4,920
SR-16 Floor Comp @ 1' 6"	1' 6"	7/13/2021	Composite	In-Situ	<0.050	<0.050	<0.050	-	-	<0.150	<0.300	<10.0	156	156	34.5	190.5	<16.0
GA-17 Floor Comp @ 1'	1'	6/9/2021	Composite	In-Situ	<0.050	0.254	0.675	-	-	3.48	4.41	293	15,000	15,293	4,060	19,353	4,400
SR 17 Floor Comp @ 1' 6"	1' 6"	7/13/2021	Composite	In-Situ	<0.050	<0.050	<0.050	-	-	<0.150	<0.300	<10.0	154	154	27.9	181.9	<16.0
GA-18 Floor Comp @ 1'	1'	6/9/2021	Composite	In-Situ	<0.050	<0.050	<0.050	-	-	<0.150	<0.300	<10.0	425	425	173	598	4,400
GA-19 Floor Comp @ 1'	1'	6/9/2021	Composite	In-Situ	<0.050	<0.050	0.053	-	-	0.294	0.347	<10.0	824	824	308	1,132	3,240
GA 18/19 East Wall Comp @ 6"	6"	6/9/2021	Composite	In-Situ	<0.050	<0.050	<0.050	-	-	<0.150	<0.300	<10.0	<10.0	<10.0	<10.0	<10.0	16
GA-19 North Wall Comp @ 6"	6"	6/9/2021	Composite	In-Situ	<0.050	<0.050	<0.050	-	-	<0.150	<0.300	<10.0	<10.0	<10.0	<10.0	<10.0	32
GA-20 Floor Comp @ 1'	1'	6/9/2021	Composite	In-Situ	<0.050	<0.050	<0.050	-	-	<0.150	<0.300	<10.0	330	330	29.9	359.9	1,230
GA-20 West Wall Comp @ 6"	6"	6/9/2021	Composite	In-Situ	<0.050	<0.050	<0.050	-	-	<0.150	<0.300	<10.0	<10.0	<10.0	<10.0	<10.0	32
GA-20/21 South Wall Comp @ 6"	6"	6/10/2021	Composite	In-Situ	<0.050	<0.050	<0.050	-	-	<0.150	<0.300	<10.0	27.2	27.2	<10.0	27.2	16
GA-20/21 South Wall Comp @ 1'	1'	6/9/2021	Composite	In-Situ	<0.050	<0.050	<0.050	-	-	<0.150	<0.300	<10.0	<10.0	<10.0	<10.0	<10.0	32
GA-21/22/33/36/38 West Wall Comp @ 6"	6"	6/9/2021	Composite	In-Situ	<0.050	<0.050	<0.050	-	-	<0.150	<0.300	<10.0	<10.0	<10.0	<10.0	<10.0	32
GA-21/22/33/36/38 West Wall Comp @ 6"	6"	6/10/2021	Composite	In-Situ	<0.050	<0.050	<0.050	-	-	<0.150	<0.300	<10.0	39.3	39.3	<10.0	39.3	32
GA-21 Floor Comp @ 1'	1'	6/9/2021	Composite	In-Situ	<0.050	<0.050	<0.050	-	-	<0.150	<0.300	<10.0	141	141	<10.0	141	432
GA-22 Floor Comp @ 1'	1'	6/9/2021	Composite	In-Situ	<0.050	<0.050	<0.050	-	-	<0.150	<0.300	<10.0	132	132	<10.0	132	576
GA-23 Floor Comp @ 1'	1'	6/9/2021	Composite	In-Situ	<0.050	<0.050	<0.050	-	-	<0.150	<0.300	<10.0	198	198	18.9	216.9	624
GA-24 Floor Comp @ 1'	1'	6/9/2021	Composite	In-Situ	<0.050	<0.050	<0.050	-	-	<0.150	<0.300	46.7	1,730	1776.7	276.0	2052.7	736
SR 24 Floor Comp @ 1' 6"	1' 6"	7/13/2021	Composite	In-Situ	<0.050	<0.050	<0.050	-	-	<0.150	<0.300	<10.0	98	98	23.5	121.5	<16.0
GA-25 Floor Comp @ 1'	1'	6/9/2021	Composite	In-Situ	<0.050	<0.050	<0.050	-	-	<0.150	<0.300	66.9	2,280	2,346.9	366	2712.9	832
SR-25 Floor Comp @ 1' 6"	1' 6"	7/13/2021	Composite	In-Situ	<0.050	<0.050	<0.050	-	-	<0.150	<0.300	<10.0	41.2	41.2	<10.0	41.2	<16.0
GA-26 Floor Comp @ 1'	1'	6/9/2021	Composite	In-Situ	<0.050	<0.050	<0.050	-	-	<0.150	<0.300	25.3	967	992.3	142	1,134.3	416
GA-27 Floor Comp @ 1'	1'	6/9/2021	Composite	In-Situ	<0.050	<0.050	<0.050	-	-	<0.150	<0.300	<10.0	615	615	165	780	288
GA-28 Floor Comp @ 1'	1'	6/9/2021	Composite	In-Situ	<0.050	<0.050	<0.050	-	-	<0.150	<0.300	<10.0	547	547	165	712	336
GA-28 East Wall Comp @ 6"	6"	6/9/2021	Composite	In-Situ	<0.050	<0.050	<0.050	-	-	<0.150	<0.300	<10.0	<10.0	<10.0	<10.0	<10.0	16
GA-28/29 North Wall Comp @ 6"	6"	6/9/2021	Composite	In-Situ	<0.050	<0.050	<0.050	-	-	<0.150	<0.300	<10.0	<10.0	<10.0	<10.0	<10.0	32
GA-29 Floor Comp @ 1'	1'	6/9/2021	Composite	In-Situ	<0.050	<0.050	<0.050	-	-	<0.150	<0.300	<10.0	1,990	1,990	558	2,548	496

TABLE 1  
CONCENTRATIONS OF BENZENE, BTEX, TPH & CHLORIDE IN SOIL

OXY USA, INC.  
CAL MON # 2 CTB  
EDDY COUNTY, NEW MEXICO  
NMOCD REFERENCE #: nRM2032940170



SAMPLE LOCATION	SAMPLE DEPTH (BGS)	SAMPLE DATE	SAMPLE TYPE	SOIL STATUS	EPA SW-846 Method 8021B							EPA SW-846 Method 8015M					SM4500 Cl B
					BENZENE (mg/Kg)	TOLUENE (mg/Kg)	ETHYL-BENZENE (mg/Kg)	M,P-XYLENES (mg/Kg)	O-XYLENE (mg/Kg)	TOTAL XYLENES (mg/Kg)	TOTAL BTEX (mg/Kg)	GRO C <sub>6</sub> -C <sub>10</sub> (mg/Kg)	DRO C <sub>10</sub> -C <sub>28</sub> (mg/Kg)	GRO+ DRO (mg/Kg)	MRO C <sub>28</sub> -C <sub>36</sub> (mg/Kg)	TPH C <sub>6</sub> -C <sub>36</sub> (mg/Kg)	CHLORIDE (mg/Kg)
NMOCD Closure Limits					10	NE	NE	NE	NE	NE	50	NE	NE	1,000	NE	2,500	20,000
SR 29 Floor Comp @ 1' 6'	1' 6"	7/13/2021	Composite	In-Situ	<0.050	<0.050	<0.050	-	-	<0.150	<0.300	<10.0	83.4	83.4	<10.0	83.4	<16.0
GA-30 Floor Comp @ 1'	1'	6/9/2021	Composite	In-Situ	<0.050	<0.050	<0.050	-	-	<0.150	<0.300	<0.50	3,190	3,190	986	4,176	416
SR 30 Floor Comp @ 1' 6"	1' 6"	7/13/2021	Composite	In-Situ	<0.050	<0.050	<0.050	-	-	<0.150	<0.300	<10.0	115	115	23	138	<16.0
GA-31 Floor Comp @ 1'	1'	6/8/2021	Composite	In-Situ	<0.050	<0.050	<0.050	-	-	<0.150	<0.300	40.9	1620	1,660.9	238	1,898.9	640
SR-31 Floor Comp @ 1' 6"	1' 6"	7/13/2021	Composite	In-Situ	<0.050	<0.050	<0.050	-	-	<0.150	<0.300	<10.0	144	144	35.3	179.3	<16.0
GA-32 Floor Comp @ 1'	1'	6/8/2021	Composite	In-Situ	<0.050	<0.050	<0.050	-	-	<0.150	<0.300	49.8	1760	1,809.8	280	2,089.8	656
SR 32 Floor Comp @ 1' 6"	1' 6"	7/13/2021	Composite	In-Situ	<0.050	<0.050	<0.050	-	-	<0.150	<0.300	<10.0	125	125	32.2	157.2	<16.0
GA-33 Floor Comp @ 1'	1'	6/8/2021	Composite	In-Situ	<0.050	<0.050	<0.050	-	-	<0.150	<0.300	33	1410	1443	222	1665	464
SR 33 Floor Comp @ 1' 6"	1' 6"	7/13/2021	Composite	In-Situ	<0.050	<0.050	<0.050	-	-	<0.150	<0.300	<10.0	60.9	60.9	13.3	74.2	<16.0
GA-34 Floor Comp @ 1'	1'	6/8/2021	Composite	In-Situ	<0.050	<0.050	<0.050	-	-	<0.150	<0.300	<10.0	224	224	19.1	243.1	96
GA-35 Floor Comp @ 1'	1'	6/8/2021	Composite	In-Situ	<0.050	<0.050	<0.050	-	-	<0.150	<0.300	<10.0	86.7	86.7	<10.0	86.7	48
GA-36 Floor Comp @ 1'	1'	6/8/2021	Composite	In-Situ	<0.050	<0.050	<0.050	-	-	<0.150	<0.300	<10.0	55.4	55.4	<10.0	55.4	64
GA-37 Floor Comp @ 1'	1'	6/8/2021	Composite	In-Situ	<0.050	<0.050	<0.050	-	-	<0.150	<0.300	<10.0	85.7	85.7	<10.0	85.7	128
GA-37 Floor Comp @ 1'	1'	6/8/2021	Composite	In-Situ	<0.050	<0.050	<0.050	-	-	<0.150	<0.300	<10.0	126	126	<10.0	126	48
SR-38 Floor Comp @ 1' 6"	1' 6"	7/13/2021	Composite	In-Situ	<0.050	<0.050	<0.050	-	-	<0.150	<0.300	<10.0	354	354	125	479	32
GA-39 @ 3"	3"	6/4/2021	Composite	In-Situ	<0.050	<0.050	<0.050	-	-	<0.150	<0.300	<10.0	<10.0	<10.0	<10.0	<10.0	<16.0
GA-40 Floor Comp @ 1'	1'	6/9/2021	Composite	In-Situ	<0.050	0.060	0.222	-	-	1.17	1.45	<10.0	<10.0	<10.0	<10.0	<10.0	80
GA-41 Floor Comp @ 1'	1'	6/9/2021	Composite	In-Situ	<0.050	<0.050	<0.050	-	-	<0.150	<0.300	<10.0	<10.0	<10.0	<10.0	<10.0	64
GA-41/42/43 East Wall Comp @ 6"	6"	6/9/2021	Composite	In-Situ	<0.050	<0.050	<0.050	-	-	<0.150	<0.300	<10.0	<10.0	<10.0	<10.0	<10.0	16
GA-42 Floor Comp @ 1'	1'	6/9/2021	Composite	In-Situ	<0.050	<0.050	<0.050	-	-	0.560	0.560	18.1	853	871.1	194	1,065.1	1,250
GA-43 Floor Comp @ 1'	1'	6/9/2021	Composite	In-Situ	<0.050	0.111	<0.050	-	-	2.04	2.15	97.4	3,780	3,877.4	881	4,758.4	1,390
GA-43 Floor Comp @ 1'6"	1'6"	7/23/2021	Composite	In-Situ	<0.050	<0.050	<0.050	-	-	<0.150	<0.300	<10.0	<10.0	<10.0	<10.0	<10.0	16
GA-44 Floor Comp @ 3"	3"	6/4/2021	Composite	In-Situ	<0.050	<0.050	<0.050	-	-	<0.150	<0.300	<10.0	<10.0	<10.0	<10.0	<10.0	<16.0
GA-44 Floor Comp @ 1'	1'	6/9/2021	Composite	In-Situ	<0.050	0.100	0.313	-	-	1.54	1.95	26.9	1,060	1,086.9	257	1,344	1,380
GA-44 Floor Comp @ 1' 6"	1'6"	8/5/2021	Composite	In-Situ	<0.050	<0.050	<0.050	-	-	<0.150	<0.300	<10.0	<10.0	<10.0	<10.0	<10.0	<16.0
GA-44/45 West Wall Comp @ 6"	6"	6/9/2021	Composite	In-Situ	<0.050	<0.050	<0.050	-	-	<0.150	<0.300	<10.0	<10.0	<10.0	<10.0	<10.0	16
GA-45 Floor Comp @ 1'	1'	6/9/2021	Composite	In-Situ	<0.050	0.122	0.454	-	-	2.11	2.69	44.3	1,580	1,624.3	377	2,001	912
GA-45 Floor Comp @ 1' 6"	1'6"	7/23/2021	Composite	In-Situ	<0.050	<0.050	<0.050	-	-	<0.150	<0.300	<10.0	<10.0	<10.0	<10.0	<10.0	16
GA-46 Floor Comp @ 1'	1'	6/9/2021	Composite	In-Situ	<0.050	<0.050	<0.050	-	-	<0.150	<0.300	<10.0	<10.0	<10.0	<10.0	<10.0	80
GA-47 Floor Comp @ 1'	1'	6/9/2021	Composite	In-Situ	<0.050	<0.050	<0.050	-	-	<0.150	<0.300	<10.0	<10.0	<10.0	<10.0	<10.0	112
GA-48 Floor Comp @ 1'	1'	6/9/2021	Composite	In-Situ	<0.050	<0.050	<0.050	-	-	<0.150	<0.300	<10.0	10.4	10.4	<10.0	10.4	96
SR 49 Floor Comp @ 3"	3"	7/13/2021	Composite	In-Situ	<0.050	<0.050	<0.050	-	-	<0.150	<0.300	<10.0	<10.0	<10.0	<10.0	<10.0	<16.0
GA-50 Floor Comp @ 3"	3"	6/4/2021	Composite	In-Situ	<0.050	<0.050	<0.050	-	-	<0.150	<0.300	<10.0	<10.0	<10.0	<10.0	<10.0	<16.0
GA-51 Floor Comp @ 3"	3"	6/4/2021	Composite	In-Situ	<0.050	<0.050	<0.050	-	-	<0.150	<0.300	<10.0	<10.0	<10.0	<10.0	<10.0	<16.0
GA-52 Floor Comp @ 3"	3"	6/4/2021	Composite	In-Situ	<0.050	<0.050	<0.050	-	-	<0.150	<0.300	<10.0	<10.0	<10.0	<10.0	<10.0	<16.0
GA-53 Floor Comp @ 3"	3"	6/4/2021	Composite	In-Situ	<0.050	<0.050	<0.050	-	-	<0.150	<0.300	<10.0	<10.0	<10.0	<10.0	<10.0	<16.0
GA-54 Floor Comp @ 3"	3"	6/4/2021	Composite	In-Situ	<0.050	<0.050	<0.050	-	-	<0.150	<0.300	<10.0	<10.0	<10.0	<10.0	<10.0	<16.0
GA-55 Floor Comp @ 3"	3"	6/4/2021	Composite	In-Situ	<0.050	<0.050	<0.050	-	-	<0.150	<0.300	<10.0	<10.0	<10.0	<10.0	<10.0	<16.0
GA-56 Floor Comp @ 3"	3"	6/4/2021	Composite	In-Situ	<0.050	<0.050	<0.050	-	-	<0.150	<0.300	<10.0	<10.0	<10.0	<10.0	<10.0	<16.0
GA-57 Floor Comp @ 3"	3"	6/4/2021	Composite	In-Situ	<0.050	<0.050	<0.050	-	-	<0.150	<0.300	<10.0	<10.0	<10.0	<10.0	<10.0	<16.0
GA-58 Floor Comp @ 3"	3"	6/4/2021	Composite	In-Situ	<0.050	<0.050	<0.050	-	-	<0.150	<0.300	<10.0	<10.0	<10.0	<10.0	<10.0	<16.0
GA-59 Floor Comp @ 3"	3"	6/4/2021	Composite	In-Situ	<0.050	<0.050	<0.050	-	-	<0.150	<0.300	<10.0	<10.0	<10.0	<10.0	<10.0	<16.0
GA-60 Floor Comp @ 3"	3"	6/4/2021	Composite	In-Situ	<0.050	<0.050	<0.050	-	-	<0.150	<0.300	<10.0	<10.0	<10.0	<10.0	<10.0	<16.0
GA-61 Floor Comp @ 3"	3"	6/4/2021	Composite	In-Situ	<0.050	<0.050	<0.050	-	-	<0.150	<0.300	<10.0	<10.0	<10.0	<10.0	<10.0	<16.0
GA-62 Floor Comp @ 3"	3"	6/4/2021	Composite	In-Situ	<0.050	<0.050	<0.050	-	-	<0.150	<0.300	<10.0	<10.0	<10.0	<10.0	<10.0	<16.0



TABLE 1  
CONCENTRATIONS OF BENZENE, BTEX, TPH & CHLORIDE IN SOIL

OXY USA, INC.  
CAL MON # 2 CTB  
EDDY COUNTY, NEW MEXICO  
NMOCD REFERENCE #: nRM2032940170

SAMPLE LOCATION	SAMPLE DEPTH (BGS)	SAMPLE DATE	SAMPLE TYPE	SOIL STATUS	EPA SW-846 Method 8021B							EPA SW-846 Method 8015M					SM4500 Cl B
					BENZENE (mg/Kg)	TOLUENE (mg/Kg)	ETHYL-BENZENE (mg/Kg)	M,P-XYLENES (mg/Kg)	O-XYLENE (mg/Kg)	TOTAL XYLENES (mg/Kg)	TOTAL BTEX (mg/Kg)	GRO C <sub>6</sub> -C <sub>10</sub> (mg/Kg)	DRO C <sub>10</sub> -C <sub>28</sub> (mg/Kg)	GRO+ DRO (mg/kg)	MRO C <sub>28</sub> -C <sub>36</sub> (mg/Kg)	TPH C <sub>6</sub> -C <sub>36</sub> (mg/Kg)	CHLORIDE (mg/Kg)
NMOCD Closure Limits					10	NE	NE	NE	NE	NE	50	NE	NE	1,000	NE	2,500	20,000
GA-63 Floor Comp @ 1'	1'	6/9/2021	Composite	In-Situ	<0.050	<0.050	<0.050	-	-	<0.150	<0.300	<10.0	<10.0	<10.0	<10.0	<10.0	48
GA 63 North Wall Comp @ 6"	6"	6/9/2021	Composite	In-Situ	<0.050	<0.050	<0.050	-	-	<0.150	<0.300	<10.0	<10.0	<10.0	<10.0	<10.0	80
GA-64 Floor Comp @ 3"	3"	6/4/2021	Composite	In-Situ	<0.050	<0.050	<0.050	-	-	<0.150	<0.300	<10.0	<10.0	<10.0	<10.0	<10.0	<16.0
GA-65 West Wall Comp @ 2'	2'	6/10/2021	Composite	In-Situ	<0.050	<0.050	<0.050	-	-	<0.150	<0.300	<10.0	<10.0	<10.0	<10.0	<10.0	<16.0
PR-65 Floor Comp @ 6'	6'	7/23/2021	Composite	In-Situ	<0.050	<0.050	<0.050	-	-	<0.150	<0.300	<10.0	<10.0	<10.0	<10.0	<10.0	48
PR-66 Floor Comp @ 6'	6'	7/23/2021	Composite	In-Situ	<0.050	<0.050	<0.050	-	-	<0.150	<0.300	<10.0	<10.0	<10.0	<10.0	<10.0	48
PR-67 Floor Comp @ 6'	6'	7/23/2021	Composite	In-Situ	<0.050	<0.050	<0.050	-	-	<0.150	<0.300	<10.0	<10.0	<10.0	<10.0	<10.0	48
GA-68 South Wall Comp @ 2'	2'	6/10/2021	Composite	In-Situ	<0.050	<0.050	<0.050	-	-	<0.150	<0.300	<10.0	<10.0	<10.0	<10.0	<10.0	<16.0
PR-68 Floor Comp @ 6'	6'	7/23/2021	Composite	In-Situ	<0.050	<0.050	<0.050	-	-	<0.150	<0.300	<10.0	<10.0	<10.0	<10.0	<10.0	32
GA-69 West Wall Comp @ 2'	2'	6/10/2021	Composite	In-Situ	<0.050	<0.050	<0.050	-	-	<0.150	<0.300	<10.0	<10.0	<10.0	<10.0	<10.0	<16.0
PR-69 Floor Comp @ 6'	6'	7/23/2021	Composite	In-Situ	<0.050	<0.050	<0.050	-	-	<0.150	<0.300	<10.0	<10.0	<10.0	<10.0	<10.0	48
PR-70 Floor Comp @ 6'	6'	7/23/2021	Composite	In-Situ	<0.050	<0.050	<0.050	-	-	<0.150	<0.300	<10.0	<10.0	<10.0	<10.0	<10.0	48
GA-71 West Wall Comp @ 2'	2'	6/10/2021	Composite	In-Situ	<0.050	<0.050	<0.050	-	-	<0.150	<0.300	<10.0	<10.0	<10.0	<10.0	<10.0	<16.0
PR-71 Floor Comp @ 6'	6'	7/23/2021	Composite	In-Situ	<0.050	<0.050	<0.050	-	-	<0.150	<0.300	<10.0	<10.0	<10.0	<10.0	<10.0	64
GA-72 West Wall Comp @ 2'	2'	6/10/2021	Composite	In-Situ	<0.050	<0.050	<0.050	-	-	<0.150	<0.300	<10.0	<10.0	<10.0	<10.0	<10.0	<16.0
PR-72 Floor Comp @ 6'	6'	7/23/2021	Composite	In-Situ	<0.050	<0.050	<0.050	-	-	<0.150	<0.300	<10.0	<10.0	<10.0	<10.0	<10.0	64
GA-73 West Wall Comp @ 2'	2'	6/10/2021	Composite	In-Situ	<0.050	<0.050	<0.050	-	-	<0.150	<0.300	<10.0	<10.0	<10.0	<10.0	<10.0	<16.0
GA-73 North Wall Comp @ 2'	2'	6/10/2021	Composite	In-Situ	<0.050	<0.050	<0.050	-	-	<0.150	<0.300	<10.0	<10.0	<10.0	<10.0	<10.0	<16.0
PR-73 Floor Comp @ 6'	6'	7/23/2021	Composite	In-Situ	<0.050	<0.050	<0.050	-	-	<0.150	<0.300	<10.0	<10.0	<10.0	<10.0	<10.0	64
PR-74 Floor Comp @ 6'	6'	7/23/2021	Composite	In-Situ	<0.050	<0.050	<0.050	-	-	<0.150	<0.300	<10.0	<10.0	<10.0	<10.0	<10.0	32
GA-75 South Wall Comp @ 2'	2'	6/10/2021	Composite	In-Situ	<0.050	<0.050	<0.050	-	-	<0.150	<0.300	<10.0	<10.0	<10.0	<10.0	<10.0	<16.0
GA-75 East Wall Comp @ 2'	2'	6/10/2021	Composite	In-Situ	<0.050	<0.050	<0.050	-	-	<0.150	<0.300	<10.0	<10.0	<10.0	<10.0	<10.0	<16.0
PR-75 Floor Comp @ 6'	6'	7/23/2021	Composite	In-Situ	<0.050	<0.050	<0.050	-	-	<0.150	<0.300	<10.0	<10.0	<10.0	<10.0	<10.0	64
GA-76 East Wall Comp @ 2'	2'	6/10/2021	Composite	In-Situ	<0.050	<0.050	<0.050	-	-	<0.150	<0.300	<10.0	<10.0	<10.0	<10.0	<10.0	<16.0
PR-76 Floor Comp @ 6'	6'	7/23/2021	Composite	In-Situ	<0.050	<0.050	<0.050	-	-	<0.150	<0.300	<10.0	<10.0	<10.0	<10.0	<10.0	48
GA-77 North Wall Comp @ 2'	2'	6/10/2021	Composite	In-Situ	<0.050	<0.050	<0.050	-	-	<0.150	<0.300	<10.0	<10.0	<10.0	<10.0	<10.0	<16.0
PR-77 Floor Comp @ 6'	6'	7/23/2021	Composite	In-Situ	<0.050	<0.050	<0.050	-	-	<0.150	<0.300	<10.0	<10.0	<10.0	<10.0	<10.0	48
GA-78 North Wall Comp @ 2'	2'	6/10/2021	Composite	In-Situ	<0.050	<0.050	<0.050	-	-	<0.150	<0.300	<10.0	<10.0	<10.0	<10.0	<10.0	<16.0
GA-78 East Wall Comp @ 2'	2'	6/10/2021	Composite	In-Situ	<0.050	<0.050	<0.050	-	-	<0.150	<0.300	<10.0	<10.0	<10.0	<10.0	<10.0	<16.0
PR-78 Floor Comp @ 6'	6'	7/23/2021	Composite	In-Situ	<0.050	<0.050	<0.050	-	-	<0.150	<0.300	<10.0	<10.0	<10.0	<10.0	<10.0	48

- = Not Analyzed or Depth not Provided

Concentrations in **BOLD** exceed the NMOCD Closure Limit

GA = Grid Area

SR is the same as a Grid Area on the pad

PR is the same as a Grid Area in the pasture





**Legend:**

- Vertical Delineation
- Horizontal Delineation
- Delineation Area
- Spill Area

**Figure 2**  
**Delineation Sample Location Map**  
**Cal Mon 2 CTB**  
**OXY USA, Inc.**  
**Eddy County, New Mexico**  
**EMNRD Incident ID NRM2032940170**

**TRINITY**  
OILFIELD SERVICES

Trinity Oilfield Services & Rentals, LLC  
P.O. Box 2587  
Hobbs, NM 88241

Drawn By: DCD	Checked By: JEJ
August 26, 2021	Scale: 1" = 0.01mi



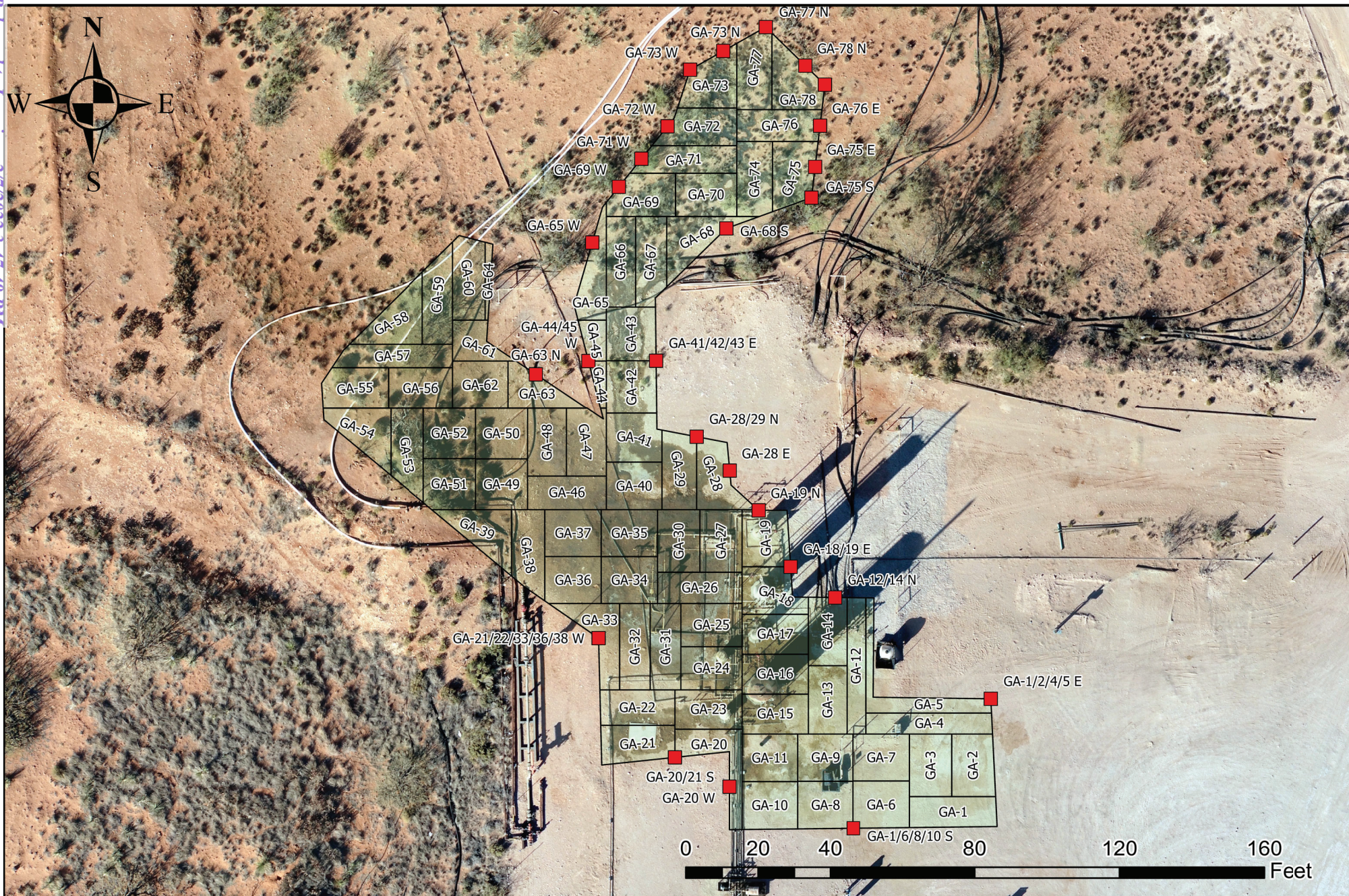





<b>Legend:</b> Remediation Floors Spill Area Remediation Walls	<b>Figure 3</b> <b>Remediation Confirmation Sample Location Map</b> <b>Cal Mon 2 CTB</b> <b>OXY USA, Inc.</b> <b>Eddy County, New Mexico</b> <b>EMNRD Incident ID NRM2032940170</b>	 <b>TRINITY</b> OILFIELD SERVICES	Trinity Oilfield Services & Rentals, LLC P.O. Box 2587 Hobbs, NM 88241	
			Drawn By: DCD	Checked By: JEH
			August 30, 2021	Scale: 1" = 0.01mi



-35-23S-31E  
32.262587,-103.750963

Released to Imaging: 2/7/2022 3:47:49 PM

**Legend**

-  32.262587,-103.750963
-  High
-  Low
-  Medium

Received by OCD: 9/23/2021 1:08:13 PM

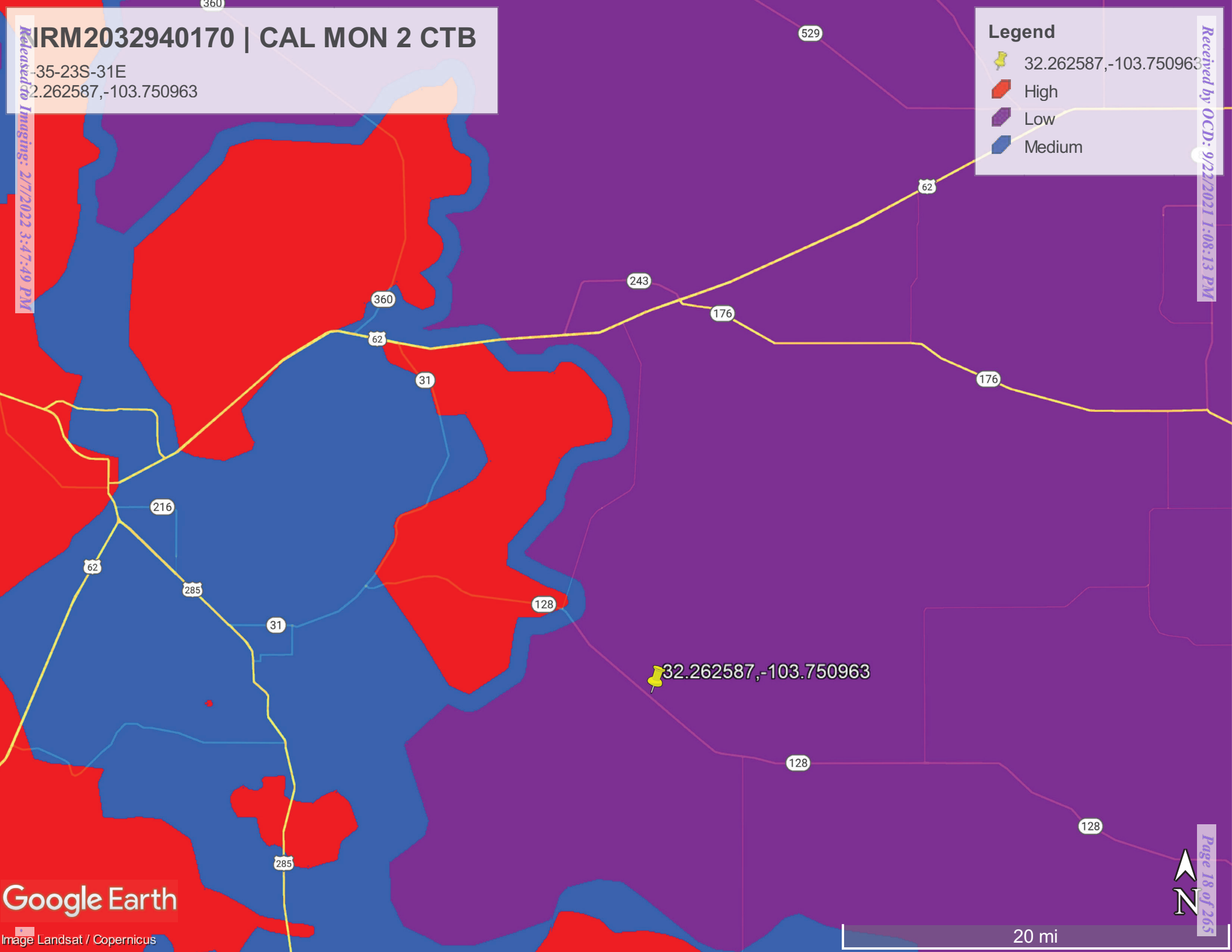



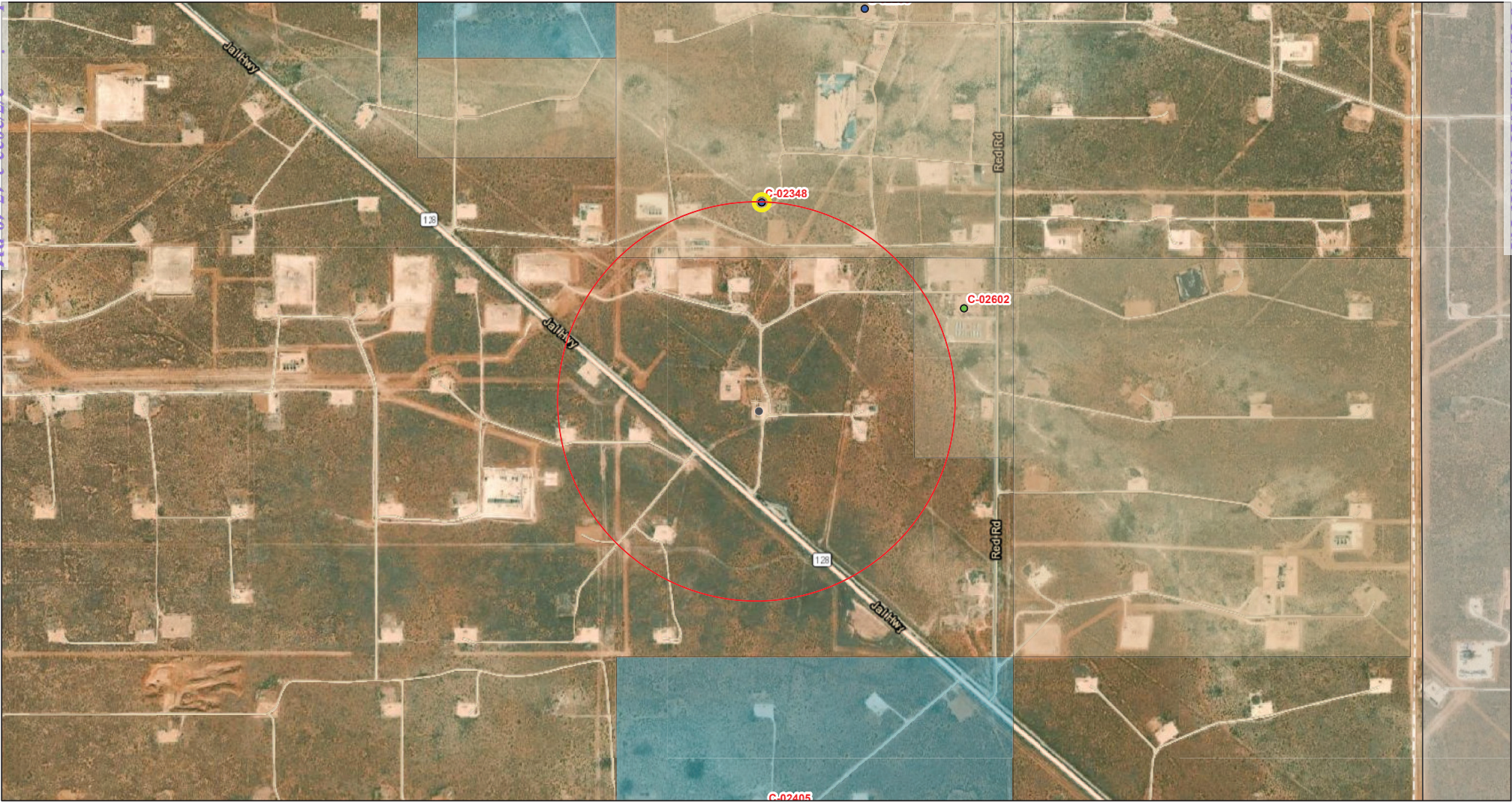

9/20/2021, 2:25:15 PM

GIS WATERS PODs

- Active
- Pending

OSE District Boundary

Water Right Regulations

Closure Area

New Mexico State Trust Lands

Subsurface Estate



Both Estates



Site Boundaries

1:18,056

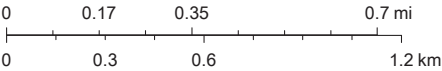

Esri, HERE, iPC, U.S. Department of Energy Office of Legacy Management, Esri, HERE, Garmin, iPC, Maxar



# New Mexico Office of the State Engineer

## Point of Diversion Summary

		(quarters are 1=NW 2=NE 3=SW 4=SE)							
		(quarters are smallest to largest)				(NAD83 UTM in meters)			
<b>Well Tag</b>	<b>POD Number</b>	<b>Q64</b>	<b>Q16</b>	<b>Q4</b>	<b>Sec</b>	<b>Tws</b>	<b>Rng</b>	<b>X</b>	<b>Y</b>
C	02348	1	4	3	26	23S	31E	617648	3571068 

---

<b>Driller License:</b>	1654	<b>Driller Company:</b>	NOT WORKING FOR HIRE--SIRMAN DRILLING AND CONSTRUC	
<b>Driller Name:</b>				
<b>Drill Start Date:</b>	10/31/2013	<b>Drill Finish Date:</b>	11/01/2013	<b>Plug Date:</b>
<b>Log File Date:</b>	11/07/2013	<b>PCW Rev Date:</b>		<b>Source:</b> Shallow
<b>Pump Type:</b>		<b>Pipe Discharge Size:</b>		<b>Estimated Yield:</b> 10 GPM
<b>Casing Size:</b>	6.00	<b>Depth Well:</b>	700 feet	<b>Depth Water:</b> 430 feet

---

<b>Water Bearing Stratifications:</b>	<b>Top</b>	<b>Bottom</b>	<b>Description</b>
	15	125	Sandstone/Gravel/Conglomerate
	315	700	Sandstone/Gravel/Conglomerate

---

<b>Casing Perforations:</b>	<b>Top</b>	<b>Bottom</b>
	560	620
	680	700

---

The data is furnished by the NMOSE/ISC and is accepted by the recipient with the expressed understanding that the OSE/ISC make no warranties, expressed or implied, concerning the accuracy, completeness, reliability, usability, or suitability for any particular purpose of the data.

6/21/21 1:51 PM

POINT OF DIVERSION SUMMARY





USGS Home  
Contact USGS  
Search USGS

National Water Information System: Web Interface  
USGS Water Resources

Data Category:Groundwater

Geographic Area:New Mexico

GO

Click to hideNews Bulletins

- [Please see news on new formats](#)
- [Full News](#) 

Groundwater levels for New Mexico

Click to hide state-specific text

Search Results -- 1 sites found

Agency code = usgs  
site\_no list =

- 321609103445901

Minimum number of levels = 1  
[Save file of selected sites](#) to local disk for future upload

USGS 321609103445901 23S.31E.26.34411

Eddy County, New Mexico  
Latitude 32°16'11.9", Longitude 103°45'01.2" NAD83  
Land-surface elevation 3,451.00 feet above NGVD29  
The depth of the well is 365 feet below land surface.  
This well is completed in the Dewey Lake Redbeds (312DYLK) local aquifer.

Output formats

Table of data

Tab-separated data

Graph of data

Reselect period

Date	Time	? Water-level date-time accuracy	Water level, feet below land surface	Water level, feet above specific vertical datum	Referenced vertical datum	? Water-level accuracy	? Status	? Method of measurement	? Measuring agency	? Source of measurement	? Water-level approval status
1959-02-04		D	256.87			2	P		U		U A
1972-09-20		D	250.47			2			U		U A
1988-03-17		D	249.02			2			S		U A
2013-01-16	17:00 MST	m	101.55			2	P		S	USGS	S P
2013-02-14	08:00 MST	m					P		S	USGS	R A

Explanation

Section	Code	Description
Water-level date-time accuracy	D	Date is accurate to the Day
Water-level date-time accuracy	m	Date is accurate to the Minute
Water-level accuracy		Not determined
Water-level accuracy	2	Water level accuracy to nearest hundredth of a foot
Status		The reported water-level measurement represents a static level
Status	P	Site was being pumped.
Method of measurement	S	Steel-tape measurement.
Method of measurement	U	Unknown method.
Measuring agency		Not determined
Measuring agency	USGS	U.S. Geological Survey
Source of measurement	R	Reported by person other than the owner, driller, or another government agency.
Source of measurement	S	Measured by personnel of reporting agency.
Source of measurement	U	Source is unknown.
Water-level approval status	A	Approved for publication -- Processing and review completed.
Water-level approval status	P	Provisional data subject to revision.

[Questions about sites/data?](#)  
[Feedback on this web site](#)  
[Automated retrievals](#)  
[Help](#)  
[Data Tips](#)  
[Explanation of terms](#)



National Water Information System: Web Interface

USGS Water Resources

USGS Home  
Contact USGS  
Search USGS

Data Category:  
Groundwater ▼

Geographic Area:  
New Mexico ▼

GO

Click to hideNews Bulletins

- [Introducing The Next Generation of USGS Water Data for the Nation](#)
- [Full News](#) 

Groundwater levels for New Mexico

Click to hide state-specific text

\* IMPORTANT: [Next Generation Station Page](#)

Search Results -- 1 sites found

Agency code = usgs

site\_no list =

- 321609103445901

Minimum number of levels = 1

[Save file of selected sites](#) to local disk for future upload

USGS 321609103445901 23S.31E.26.34411

Available data for this site Groundwater: Field measurements ▼ GO

Eddy County, New Mexico

Hydrologic Unit Code 13060011

Latitude 32°16'11.9", Longitude 103°45'01.2" NAD83

Land-surface elevation 3,451.00 feet above NGVD29



The depth of the well is 365 feet below land surface.  
This well is completed in the Other aquifers (N9999OTHER) national aquifer.  
This well is completed in the Dewey Lake Redbeds (312DYLK) local aquifer.

Output formats

<a href="#">Table of data</a>
<a href="#">Tab-separated data</a>
<a href="#">Graph of data</a>
<a href="#">Reselect period</a>

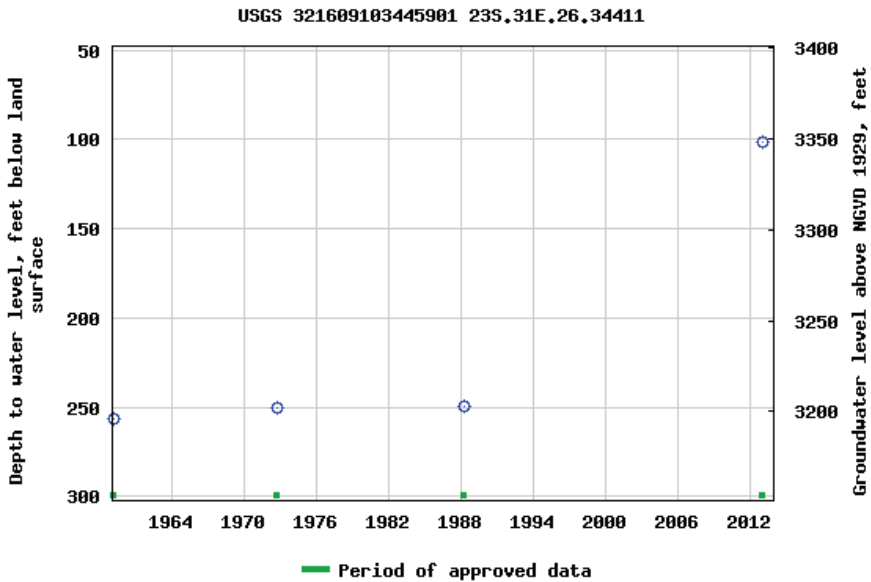

Breaks in the plot represent a gap of at least one year between field measurements.  
[Download a presentation-quality graph](#)

- [Questions about sites/data?](#)
- [Feedback on this web site](#)
- [Automated retrievals](#)
- [Help](#)



[Data Tips](#)  
[Explanation of terms](#)  
[Subscribe for system changes](#)  
[News](#)

[Accessibility](#)   [FOIA](#)   [Privacy](#)   [Policies and Notices](#)

[U.S. Department of the Interior](#) | [U.S. Geological Survey](#)

**Title: Groundwater for New Mexico: Water Levels**

**URL: <https://nwis.waterdata.usgs.gov/nm/nwis/gwlevels?>**

Page Contact Information: [New Mexico Water Data Maintainer](#)

Page Last Modified: 2021-06-23 15:56:58 EDT

0.64 0.58 nadww01



U.S. Fish and Wildlife Service

# National Wetlands Inventory

NRM2032940170 | CAL MON 2 CTB



September 20, 2021

## Wetlands

- Estuarine and Marine Deepwater
- Estuarine and Marine Wetland

- Freshwater Emergent Wetland
- Freshwater Forested/Shrub Wetland
- Freshwater Pond

- Lake
- Other
- Riverine

This map is for general reference only. The US Fish and Wildlife Service is not responsible for the accuracy or currentness of the base data shown on this map. All wetlands related data should be used in accordance with the layer metadata found on the Wetlands Mapper web site.



Released to Imaging: 2/7/2023 3:47:19 PM

# National Flood Hazard Layer FIRMette



103°45'22"W 32°16'1"N



1:6,000

103°44'45"W 32°15'30"N

Basemap: USGS National Map: Orthoimagery: Data refreshed October, 2020

### Legend

SEE FIS REPORT FOR DETAILED LEGEND AND INDEX MAP FOR FIRM PANEL LAYOUT

SPECIAL FLOOD HAZARD AREAS		Without Base Flood Elevation (BFE) Zone A, V, A99	
		With BFE or Depth Zone AE, AO, AH, VE, AR	
		Regulatory Floodway	
OTHER AREAS OF FLOOD HAZARD		0.2% Annual Chance Flood Hazard, Areas of 1% annual chance flood with average depth less than one foot or with drainage areas of less than one square mile Zone Z	
		Future Conditions 1% Annual Chance Flood Hazard Zone X	
		Area with Reduced Flood Risk due to Levee. See Notes. Zone X	
		Area with Flood Risk due to Levee Zone X	
OTHER AREAS		NO SCREEN Area of Minimal Flood Hazard Zone X	
		Effective LOMRs	
GENERAL STRUCTURES		Area of Undetermined Flood Hazard Zone D	
		Channel, Culvert, or Storm Sewer	
		Levee, Dike, or Floodwall	
		20.2 Cross Sections with 1% Annual Chance Water Surface Elevation	
OTHER FEATURES		17.5	
		Coastal Transect	
		Base Flood Elevation Line (BFE)	
		Limit of Study	
		Jurisdiction Boundary	
		Coastal Transect Baseline	
		Profile Baseline	
		Hydrographic Feature	
	MAP PANELS		Digital Data Available
			No Digital Data Available
		Unmapped	

The pin displayed on the map is an approximate point selected by the user and does not represent an authoritative property location.

This map complies with FEMA's standards for the use of digital flood maps if it is not void as described below. The basemap shown complies with FEMA's basemap accuracy standards

The flood hazard information is derived directly from the authoritative NFHL web services provided by FEMA. This map was exported on 9/20/2021 at 4:19 PM and does not reflect changes or amendments subsequent to this date and time. The NFHL and effective information may change or become superseded by new data over time.

This map image is void if the one or more of the following map elements do not appear: basemap imagery, flood zone labels, legend, scale bar, map creation date, community identifiers, FIRM panel number, and FIRM effective date. Map images for unmapped and unmodernized areas cannot be used for regulatory purposes.

Received by OCD: 9/22/2021 1:08:13 PM

Page 26 of 265



Soil Map—Eddy Area, New Mexico  
(NRM2032940170 | CAL MON 2 CTB)



Natural Resources  
Conservation Service

Web Soil Survey  
National Cooperative Soil Survey

9/20/2021  
Page 1 of 3

MAP LEGEND

Area of Interest (AOI)

 Area of Interest (AOI)

Soils

 Soil Map Unit Polygons

 Soil Map Unit Lines

 Soil Map Unit Points

Special Point Features



Blowout



Borrow Pit



Clay Spot



Closed Depression



Gravel Pit



Gravelly Spot



Landfill



Lava Flow



Marsh or swamp



Mine or Quarry



Miscellaneous Water



Perennial Water



Rock Outcrop



Saline Spot



Sandy Spot



Severely Eroded Spot



Sinkhole



Slide or Slip



Sodic Spot



Spoil Area



Stony Spot



Very Stony Spot



Wet Spot



Other



Special Line Features

Water Features



Streams and Canals

Transportation



Rails



Interstate Highways



US Routes



Major Roads



Local Roads

Background



Aerial Photography

MAP INFORMATION

The soil surveys that comprise your AOI were mapped at 1:20,000.

Warning: Soil Map may not be valid at this scale.

Enlargement of maps beyond the scale of mapping can cause misunderstanding of the detail of mapping and accuracy of soil line placement. The maps do not show the small areas of contrasting soils that could have been shown at a more detailed scale.

Please rely on the bar scale on each map sheet for map measurements.

Source of Map: Natural Resources Conservation Service  
Web Soil Survey URL:  
Coordinate System: Web Mercator (EPSG:3857)

Maps from the Web Soil Survey are based on the Web Mercator projection, which preserves direction and shape but distorts distance and area. A projection that preserves area, such as the Albers equal-area conic projection, should be used if more accurate calculations of distance or area are required.

This product is generated from the USDA-NRCS certified data as of the version date(s) listed below.

Soil Survey Area: Eddy Area, New Mexico  
Survey Area Data: Version 16, Jun 8, 2020

Soil map units are labeled (as space allows) for map scales 1:50,000 or larger.

Date(s) aerial images were photographed: Feb 7, 2020—May 12, 2020

The orthophoto or other base map on which the soil lines were compiled and digitized probably differs from the background imagery displayed on these maps. As a result, some minor shifting of map unit boundaries may be evident.

Map Unit Legend

Map Unit Symbol	Map Unit Name	Acres in AOI	Percent of AOI
BB	Berino complex, 0 to 3 percent slopes, eroded	5.1	100.0%
Totals for Area of Interest		5.1	100.0%



OXY Calmon 2 CTB - Coordinates 32.262587 N, -103.750963 W - Incident ID # nRM2032940170



Drone Photomosaic of the OXY Calmon 2 Central Tank Battery Release



OXY Calmon 2 CTB - Coordinates 32.262587 N, -103.750963 W - Incident ID # nRM2032940170



Eastern Portion of Release Area Looking Northwesterly



Eastern Portion of the Release Area Looking Westerly



OXY Calmon 2 CTB - Coordinates 32.262587 N, -103.750963 W - Incident ID # nRM2032940170



Southern Portion of the Release Area Looking South

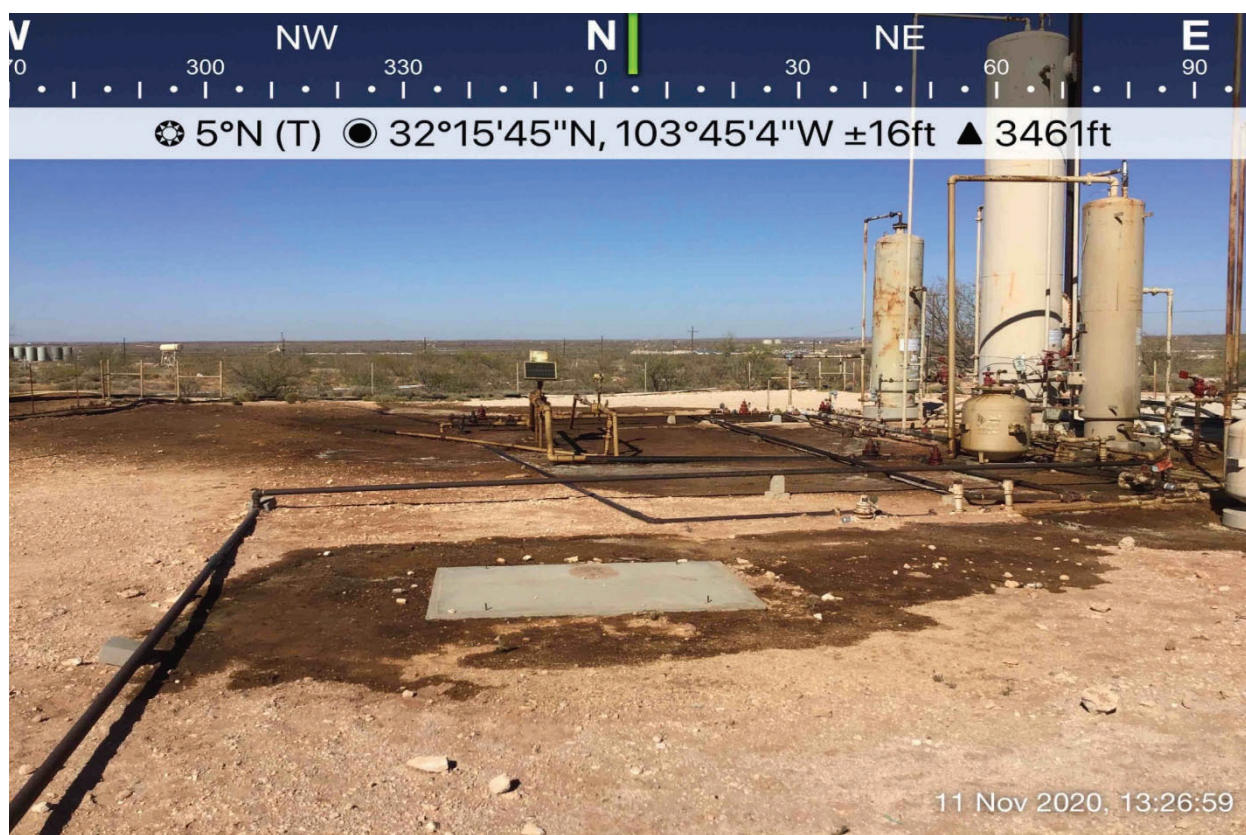

Western Portion of the Release Area Looking Northerly



OXY Calmon 2 CTB - Coordinates 32.262587 N, -103.750963 W - Incident ID # nRM2032940170

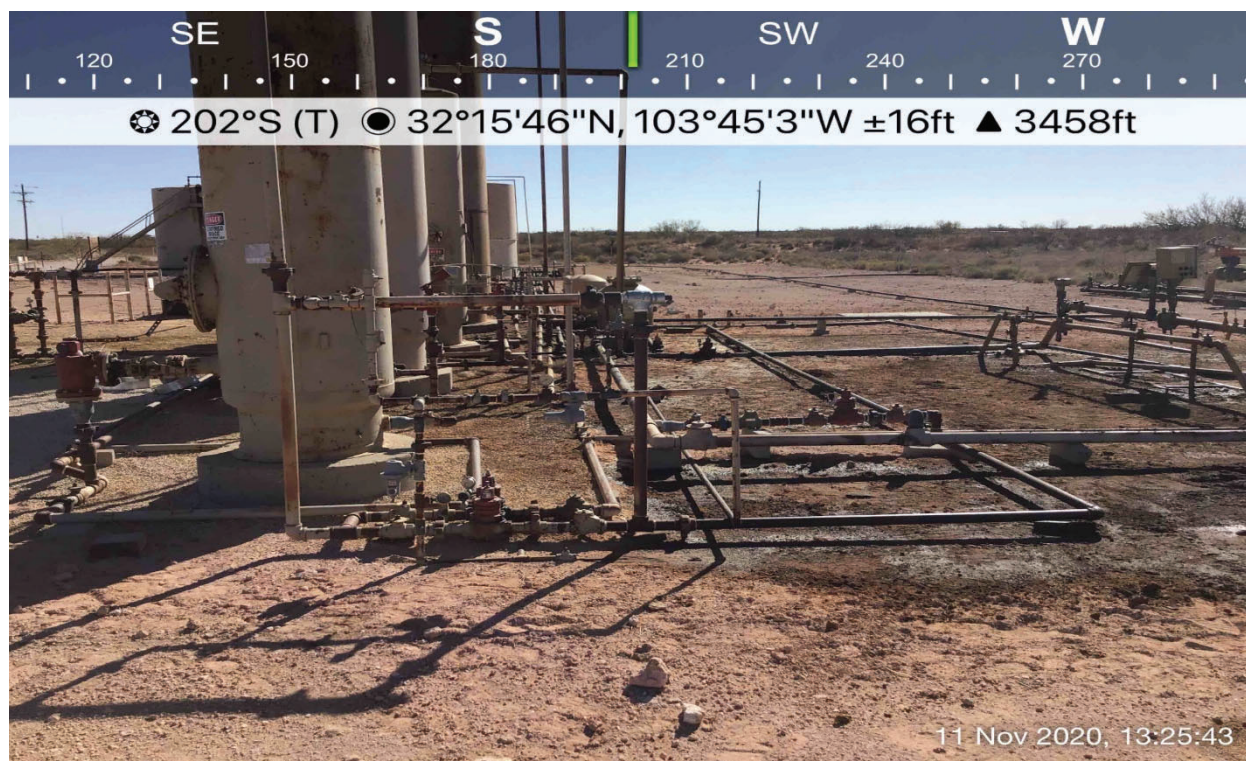

Western Portion of the Release Area Looking to the South-Southwest

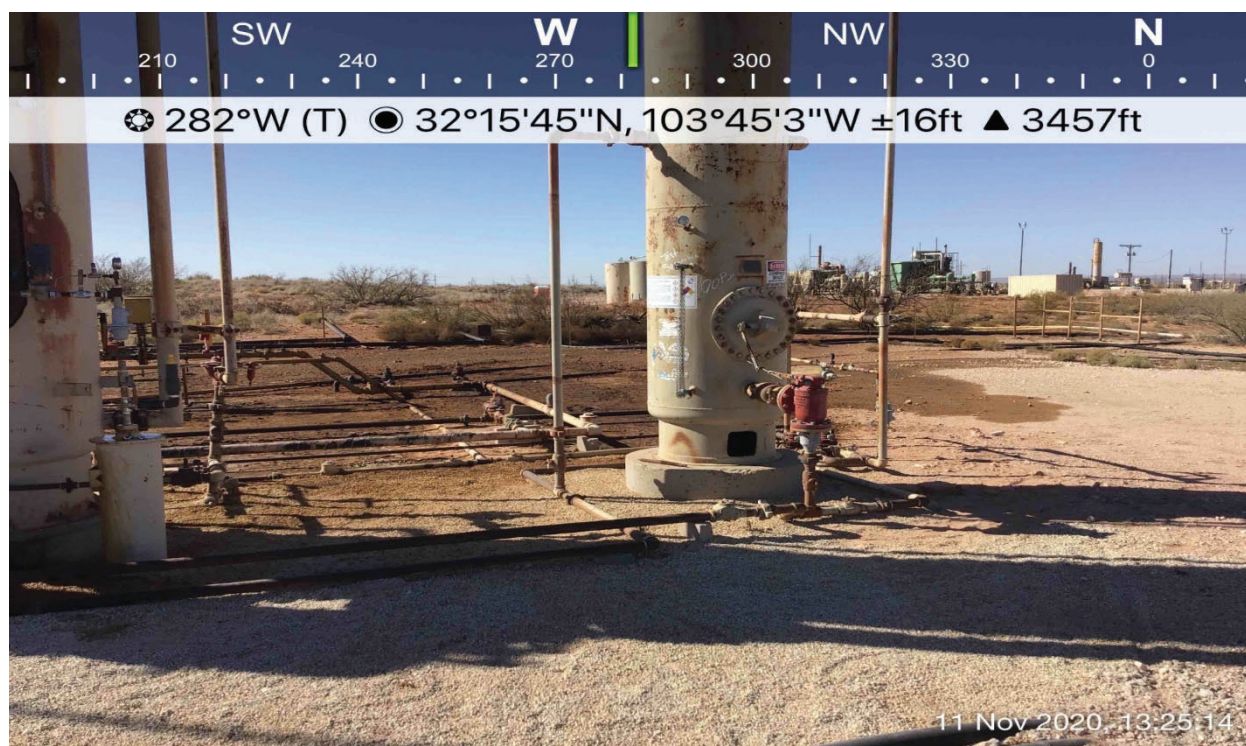

Northwestern Portion of the Release Area Looking Westerly



OXY Calmon 2 CTB - Coordinates 32.262587 N, -103.750963 W - Incident ID # nRM2032940170

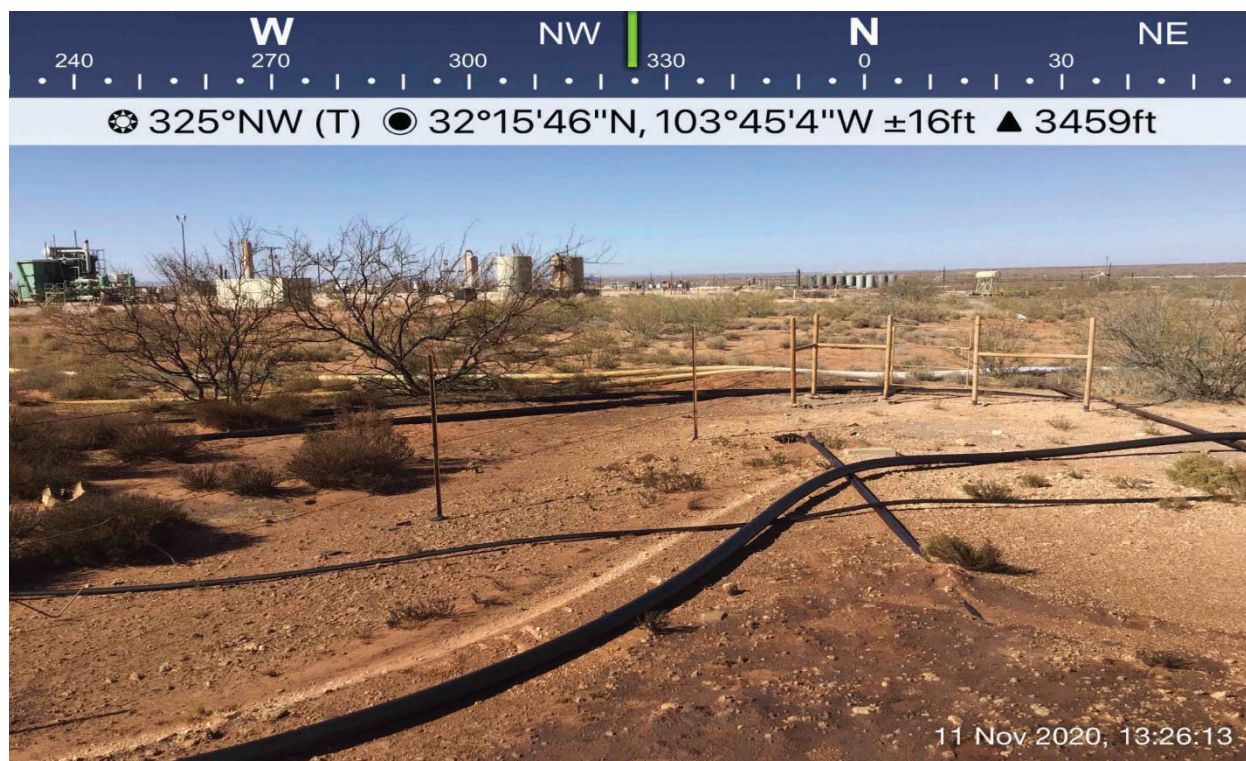

Release Flowed off the Pad Onto the Pasture to the North and Northwest

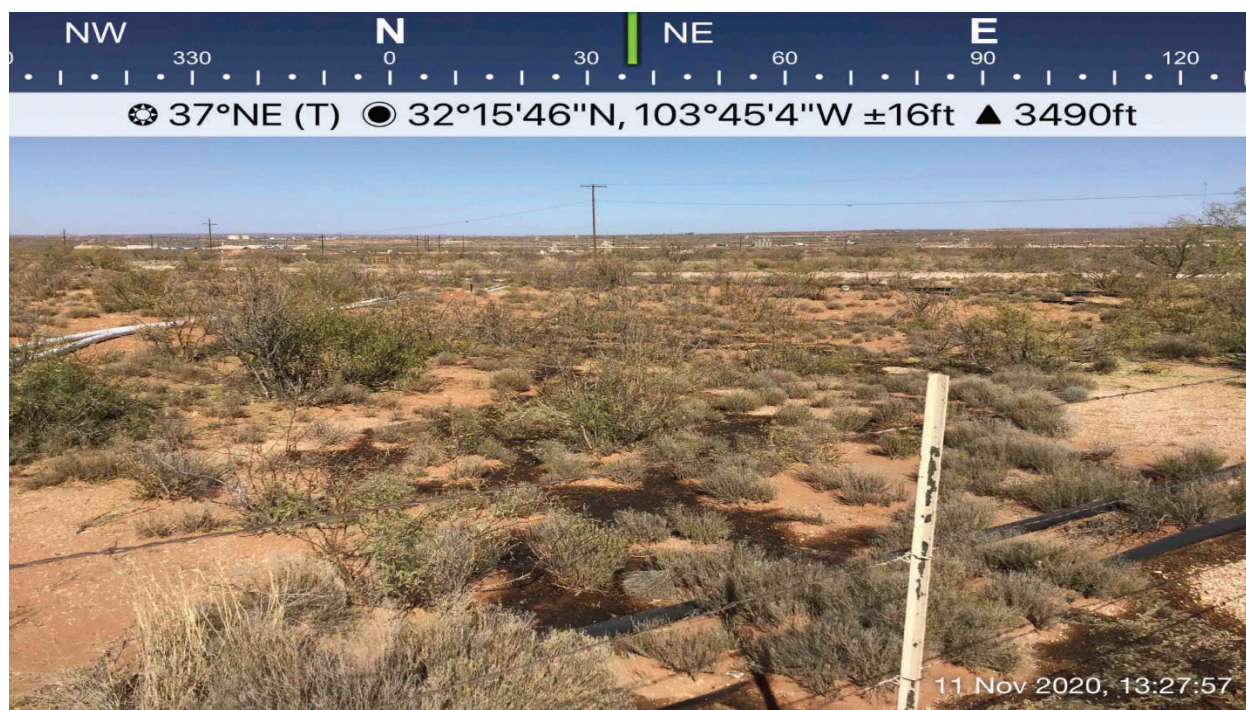

Some Fluids Continued to the North – Looking Northeasterly



OXY Calmon 2 CTB - Coordinates 32.262587 N, -103.750963 W - Incident ID # nRM2032940170

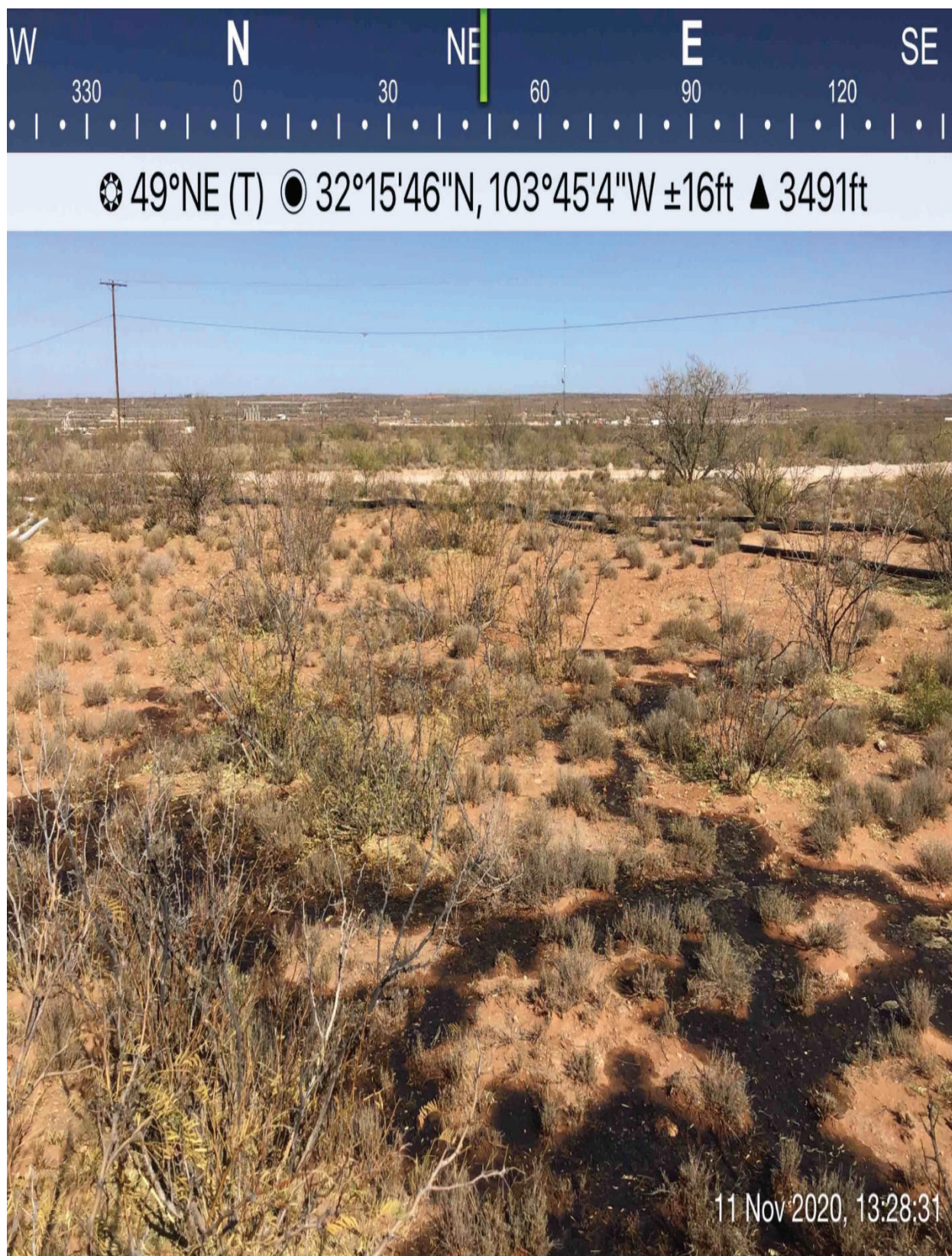

Distal Portion of the Release That Flowed to the North



OXY Calmon 2 CTB - Coordinates 32.262587 N, -103.750963 W - Incident ID # nRM2032940170



**Southern Portion of the Excavated Area Looking Westerly**



**Eastern Portion of the Excavated Area Looking to the Northwest**



OXY Calmon 2 CTB - Coordinates 32.262587 N, -103.750963 W - Incident ID # nRM2032940170



Central Portion of the Excavated Area looking Westerly



Western Portion of the Excavation Looking South-Southwest



OXY Calmon 2 CTB - Coordinates 32.262587 N, -103.750963 W - Incident ID # nRM2032940170



Western Portion of the Excavation Looking West



Northwestern Portion of the Excavated Area Looking Northwest



PHONE (575) 393-2326 ° 101 E. MARLAND ° HOBBS, NM 88240

---

November 25, 2020

JOHN FARRELL

TRINITY OILFIELD SERVICES & RENTALS, LLC

P. O. BOX 2587

HOBBS, NM 88241

RE: CAL MON #2 CTB

Enclosed are the results of analyses for samples received by the laboratory on 11/23/20 8:35.

Cardinal Laboratories is accredited through Texas NELAP under certificate number T104704398-20-13. Accreditation applies to drinking water, non-potable water and solid and chemical materials. All accredited analytes are denoted by an asterisk (\*). For a complete list of accredited analytes and matrices visit the TCEQ website at [www.tceq.texas.gov/field/qa/lab\\_accred\\_certif.html](http://www.tceq.texas.gov/field/qa/lab_accred_certif.html).

Cardinal Laboratories is accredited through the State of Colorado Department of Public Health and Environment for:

Method EPA 552.2	Haloacetic Acids (HAA-5)
Method EPA 524.2	Total Trihalomethanes (TTHM)
Method EPA 524.4	Regulated VOCs (V1, V2, V3)

Accreditation applies to public drinking water matrices.

This report meets NELAP requirements and is made up of a cover page, analytical results, and a copy of the original chain-of-custody. If you have any questions concerning this report, please feel free to contact me.

Sincerely,

A handwritten signature in black ink that reads "Mike Snyder". The signature is fluid and cursive, with the first name "Mike" and last name "Snyder" clearly distinguishable.

Mike Snyder For Celey D. Keene

Lab Director/Quality Manager





PHONE (575) 393-2326 ° 101 E. MARLAND ° HOBBS, NM 88240

**Analytical Results For:**

TRINITY OILFIELD SERVICES & RENTALS, LLC  
 JOHN FARRELL  
 P. O. BOX 2587  
 HOBBS NM, 88241  
 Fax To: NONE

Received:	11/23/2020	Sampling Date:	11/14/2020
Reported:	11/25/2020	Sampling Type:	Soil
Project Name:	CAL MON #2 CTB	Sampling Condition:	Cool & Intact
Project Number:	EDDY CO EAST OF LOVING OFF 128	Sample Received By:	Tamara Oldaker
Project Location:	OXY - LEA OR EDDY CO		

**Sample ID: SP - 2 @ 6' (H003093-01)**

BTEX 8021B			mg/kg		Analyzed By: MS				
Analyte	Result	Reporting Limit	Analyzed	Method Blank	BS	% Recovery	True Value QC	RPD	Qualifier
Benzene*	<0.050	0.050	11/23/2020	ND	1.98	99.1	2.00	2.74	
Toluene*	<0.050	0.050	11/23/2020	ND	1.89	94.4	2.00	3.24	
Ethylbenzene*	<0.050	0.050	11/23/2020	ND	1.96	98.2	2.00	2.42	
Total Xylenes*	<0.150	0.150	11/23/2020	ND	5.64	94.0	6.00	2.13	
Total BTEX	<0.300	0.300	11/23/2020	ND					

Surrogate: 4-Bromofluorobenzene (PID) 101 % 73.3-129

Chloride, SM4500Cl-B			mg/kg		Analyzed By: AC				
Analyte	Result	Reporting Limit	Analyzed	Method Blank	BS	% Recovery	True Value QC	RPD	Qualifier
Chloride	640	16.0	11/24/2020	ND	432	108	400	0.00	

TPH 8015M			mg/kg		Analyzed By: MS				
Analyte	Result	Reporting Limit	Analyzed	Method Blank	BS	% Recovery	True Value QC	RPD	Qualifier
GRO C6-C10*	<10.0	10.0	11/24/2020	ND	251	126	200	7.80	
DRO >C10-C28*	120	10.0	11/24/2020	ND	240	120	200	4.20	
EXT DRO >C28-C36	29.7	10.0	11/24/2020	ND					

Surrogate: 1-Chlorooctane 80.1 % 44.3-144

Surrogate: 1-Chlorooctadecane 83.2 % 42.2-156

Cardinal Laboratories

\*=Accredited Analyte

PLEASE NOTE: Liability and Damages. Cardinal's liability and client's exclusive remedy for any claim arising, whether based in contract or tort, shall be limited to the amount paid by client for analyses. All claims, including those for negligence and any other cause whatsoever shall be deemed waived unless made in writing and received by Cardinal within thirty (30) days after completion of the applicable service. In no event shall Cardinal be liable for incidental or consequential damages, including, without limitation, business interruptions, loss of use, or loss of profits incurred by client, its subsidiaries, affiliates or successors arising out of or related to the performance of the services hereunder by Cardinal, regardless of whether such claim is based upon any of the above stated reasons or otherwise. Results relate only to the samples identified above. This report shall not be reproduced except in full with written approval of Cardinal Laboratories.

Mike Snyder For Celey D. Keene, Lab Director/Quality Manager



PHONE (575) 393-2326 • 101 E. MARLAND • HOBBS, NM 88240

**Analytical Results For:**

TRINITY OILFIELD SERVICES & RENTALS, LLC  
 JOHN FARRELL  
 P. O. BOX 2587  
 HOBBS NM, 88241  
 Fax To: NONE

Received:	11/23/2020	Sampling Date:	11/16/2020
Reported:	11/25/2020	Sampling Type:	Soil
Project Name:	CAL MON #2 CTB	Sampling Condition:	Cool & Intact
Project Number:	EDDY CO EAST OF LOVING OFF 128	Sample Received By:	Tamara Oldaker
Project Location:	OXY - LEA OR EDDY CO		

**Sample ID: SP - 1 @ SURFACE (H003093-02)**

BTEx 8021B		mg/kg		Analyzed By: MS				S-04	
Analyte	Result	Reporting Limit	Analyzed	Method Blank	BS	% Recovery	True Value QC	RPD	Qualifier
<b>Benzene*</b>	<b>0.121</b>	0.100	11/23/2020	ND	1.98	99.1	2.00	2.74	
<b>Toluene*</b>	<b>3.82</b>	0.100	11/23/2020	ND	1.89	94.4	2.00	3.24	
<b>Ethylbenzene*</b>	<b>5.43</b>	0.100	11/23/2020	ND	1.96	98.2	2.00	2.42	
<b>Total Xylenes*</b>	<b>23.4</b>	0.300	11/23/2020	ND	5.64	94.0	6.00	2.13	
<b>Total BTEx</b>	<b>32.8</b>	0.600	11/23/2020	ND					

Surrogate: 4-Bromofluorobenzene (PID) 249 % 73.3-129

Chloride, SM4500Cl-B		mg/kg		Analyzed By: AC					
Analyte	Result	Reporting Limit	Analyzed	Method Blank	BS	% Recovery	True Value QC	RPD	Qualifier
<b>Chloride</b>	<b>12200</b>	16.0	11/24/2020	ND	432	108	400	3.77	QM-07

TPH 8015M		mg/kg		Analyzed By: MS				S-06	
Analyte	Result	Reporting Limit	Analyzed	Method Blank	BS	% Recovery	True Value QC	RPD	Qualifier
<b>GRO C6-C10*</b>	<b>1000</b>	50.0	11/24/2020	ND	251	126	200	7.80	
<b>DRO &gt;C10-C28*</b>	<b>17900</b>	50.0	11/24/2020	ND	240	120	200	4.20	
<b>EXT DRO &gt;C28-C36</b>	<b>3500</b>	50.0	11/24/2020	ND					

Surrogate: 1-Chlorooctane 476 % 44.3-144

Surrogate: 1-Chlorooctadecane 586 % 42.2-156

Cardinal Laboratories

\*=Accredited Analyte

PLEASE NOTE: Liability and Damages. Cardinal's liability and client's exclusive remedy for any claim arising, whether based in contract or tort, shall be limited to the amount paid by client for analyses. All claims, including those for negligence and any other cause whatsoever shall be deemed waived unless made in writing and received by Cardinal within thirty (30) days after completion of the applicable service. In no event shall Cardinal be liable for incidental or consequential damages, including, without limitation, business interruptions, loss of use, or loss of profits incurred by client, its subsidiaries, affiliates or successors arising out of or related to the performance of the services hereunder by Cardinal, regardless of whether such claim is based upon any of the above stated reasons or otherwise. Results relate only to the samples identified above. This report shall not be reproduced except in full with written approval of Cardinal Laboratories.

Mike Snyder For Celey D. Keene, Lab Director/Quality Manager



PHONE (575) 393-2326 • 101 E. MARLAND • HOBBS, NM 88240

**Analytical Results For:**

TRINITY OILFIELD SERVICES & RENTALS, LLC  
 JOHN FARRELL  
 P. O. BOX 2587  
 HOBBS NM, 88241  
 Fax To: NONE

Received:	11/23/2020	Sampling Date:	11/17/2020
Reported:	11/25/2020	Sampling Type:	Soil
Project Name:	CAL MON #2 CTB	Sampling Condition:	Cool & Intact
Project Number:	EDDY CO EAST OF LOVING OFF 128	Sample Received By:	Tamara Oldaker
Project Location:	OXY - LEA OR EDDY CO		

**Sample ID: SP - 3 @ SURFACE (H003093-03)**

BTX 8021B		mg/kg		Analyzed By: MS					
Analyte	Result	Reporting Limit	Analyzed	Method Blank	BS	% Recovery	True Value QC	RPD	Qualifier
Benzene*	<0.050	0.050	11/23/2020	ND	1.98	99.1	2.00	2.74	
Toluene*	0.061	0.050	11/23/2020	ND	1.89	94.4	2.00	3.24	
Ethylbenzene*	0.107	0.050	11/23/2020	ND	1.96	98.2	2.00	2.42	
Total Xylenes*	0.523	0.150	11/23/2020	ND	5.64	94.0	6.00	2.13	
Total BTX	0.694	0.300	11/23/2020	ND					

Surrogate: 4-Bromofluorobenzene (PID) 105 % 73.3-129

Chloride, SM4500Cl-B		mg/kg		Analyzed By: AC						
Analyte	Result	Reporting Limit	Analyzed	Method Blank	BS	% Recovery	True Value QC	RPD	Qualifier	
Chloride	32.0	16.0	11/24/2020	ND	432	108	400	3.77		

TPH 8015M		mg/kg		Analyzed By: MS					
Analyte	Result	Reporting Limit	Analyzed	Method Blank	BS	% Recovery	True Value QC	RPD	Qualifier
GRO C6-C10*	13.0	10.0	11/24/2020	ND	251	126	200	7.80	
DRO >C10-C28*	155	10.0	11/24/2020	ND	240	120	200	4.20	
EXT DRO >C28-C36	33.0	10.0	11/24/2020	ND					

Surrogate: 1-Chlorooctane 103 % 44.3-144

Surrogate: 1-Chlorooctadecane 106 % 42.2-156

Cardinal Laboratories

\*=Accredited Analyte

PLEASE NOTE: Liability and Damages. Cardinal's liability and client's exclusive remedy for any claim arising, whether based in contract or tort, shall be limited to the amount paid by client for analyses. All claims, including those for negligence and any other cause whatsoever shall be deemed waived unless made in writing and received by Cardinal within thirty (30) days after completion of the applicable service. In no event shall Cardinal be liable for incidental or consequential damages, including, without limitation, business interruptions, loss of use, or loss of profits incurred by client, its subsidiaries, affiliates or successors arising out of or related to the performance of the services hereunder by Cardinal, regardless of whether such claim is based upon any of the above stated reasons or otherwise. Results relate only to the samples identified above. This report shall not be reproduced except in full with written approval of Cardinal Laboratories.

Mike Snyder For Celey D. Keene, Lab Director/Quality Manager





PHONE (575) 393-2326 ° 101 E. MARLAND ° HOBBS, NM 88240

**Analytical Results For:**

TRINITY OILFIELD SERVICES & RENTALS, LLC  
 JOHN FARRELL  
 P. O. BOX 2587  
 HOBBS NM, 88241  
 Fax To: NONE

Received:	11/23/2020	Sampling Date:	11/17/2020
Reported:	11/25/2020	Sampling Type:	Soil
Project Name:	CAL MON #2 CTB	Sampling Condition:	Cool & Intact
Project Number:	EDDY CO EAST OF LOVING OFF 128	Sample Received By:	Tamara Oldaker
Project Location:	OXY - LEA OR EDDY CO		

**Sample ID: SP - 3 @ 2' (H003093-04)**

BTEx 8021B		mg/kg		Analyzed By: MS						
Analyte	Result	Reporting Limit	Analyzed	Method Blank	BS	% Recovery	True Value QC	RPD	Qualifier	
Benzene*	<0.050	0.050	11/23/2020	ND	1.98	99.1	2.00	2.74		
Toluene*	<0.050	0.050	11/23/2020	ND	1.89	94.4	2.00	3.24		
Ethylbenzene*	<0.050	0.050	11/23/2020	ND	1.96	98.2	2.00	2.42		
Total Xylenes*	<0.150	0.150	11/23/2020	ND	5.64	94.0	6.00	2.13		
Total BTEx	<0.300	0.300	11/23/2020	ND						

Surrogate: 4-Bromofluorobenzene (PID) 101 % 73.3-129

Chloride, SM4500Cl-B		mg/kg		Analyzed By: AC						
Analyte	Result	Reporting Limit	Analyzed	Method Blank	BS	% Recovery	True Value QC	RPD	Qualifier	
Chloride	16.0	16.0	11/24/2020	ND	432	108	400	3.77		

TPH 8015M		mg/kg		Analyzed By: MS					
Analyte	Result	Reporting Limit	Analyzed	Method Blank	BS	% Recovery	True Value QC	RPD	Qualifier
GRO C6-C10*	<10.0	10.0	11/24/2020	ND	251	126	200	7.80	
DRO >C10-C28*	<10.0	10.0	11/24/2020	ND	240	120	200	4.20	
EXT DRO >C28-C36	<10.0	10.0	11/24/2020	ND					

Surrogate: 1-Chlorooctane 97.1 % 44.3-144

Surrogate: 1-Chlorooctadecane 96.0 % 42.2-156

Cardinal Laboratories

\*=Accredited Analyte

PLEASE NOTE: Liability and Damages. Cardinal's liability and client's exclusive remedy for any claim arising, whether based in contract or tort, shall be limited to the amount paid by client for analyses. All claims, including those for negligence and any other cause whatsoever shall be deemed waived unless made in writing and received by Cardinal within thirty (30) days after completion of the applicable service. In no event shall Cardinal be liable for incidental or consequential damages, including, without limitation, business interruptions, loss of use, or loss of profits incurred by client, its subsidiaries, affiliates or successors arising out of or related to the performance of the services hereunder by Cardinal, regardless of whether such claim is based upon any of the above stated reasons or otherwise. Results relate only to the samples identified above. This report shall not be reproduced except in full with written approval of Cardinal Laboratories.

Mike Snyder For Celey D. Keene, Lab Director/Quality Manager



PHONE (575) 393-2326 • 101 E. MARLAND • HOBBS, NM 88240

**Analytical Results For:**

TRINITY OILFIELD SERVICES & RENTALS, LLC  
 JOHN FARRELL  
 P. O. BOX 2587  
 HOBBS NM, 88241  
 Fax To: NONE

Received:	11/23/2020	Sampling Date:	11/17/2020
Reported:	11/25/2020	Sampling Type:	Soil
Project Name:	CAL MON #2 CTB	Sampling Condition:	Cool & Intact
Project Number:	EDDY CO EAST OF LOVING OFF 128	Sample Received By:	Tamara Oldaker
Project Location:	OXY - LEA OR EDDY CO		

**Sample ID: SP - 3 NORTH WALL (H003093-05)**

BTX 8021B		mg/kg		Analyzed By: MS					
Analyte	Result	Reporting Limit	Analyzed	Method Blank	BS	% Recovery	True Value QC	RPD	Qualifier
Benzene*	<0.050	0.050	11/24/2020	ND	1.99	99.7	2.00	3.88	
Toluene*	<0.050	0.050	11/24/2020	ND	1.89	94.7	2.00	4.43	
Ethylbenzene*	<0.050	0.050	11/24/2020	ND	1.96	97.8	2.00	4.49	
Total Xylenes*	<0.150	0.150	11/24/2020	ND	5.63	93.8	6.00	4.19	
Total BTX	<0.300	0.300	11/24/2020	ND					

Surrogate: 4-Bromofluorobenzene (PID) 100 % 73.3-129

Chloride, SM4500Cl-B		mg/kg		Analyzed By: AC						
Analyte	Result	Reporting Limit	Analyzed	Method Blank	BS	% Recovery	True Value QC	RPD	Qualifier	
Chloride	<16.0	16.0	11/24/2020	ND	432	108	400	3.77		

TPH 8015M		mg/kg		Analyzed By: MS					
Analyte	Result	Reporting Limit	Analyzed	Method Blank	BS	% Recovery	True Value QC	RPD	Qualifier
GRO C6-C10*	<10.0	10.0	11/24/2020	ND	251	126	200	7.80	
DRO >C10-C28*	<10.0	10.0	11/24/2020	ND	240	120	200	4.20	
EXT DRO >C28-C36	<10.0	10.0	11/24/2020	ND					

Surrogate: 1-Chlorooctane 99.9 % 44.3-144

Surrogate: 1-Chlorooctadecane 99.4 % 42.2-156

Cardinal Laboratories

\*=Accredited Analyte

PLEASE NOTE: Liability and Damages. Cardinal's liability and client's exclusive remedy for any claim arising, whether based in contract or tort, shall be limited to the amount paid by client for analyses. All claims, including those for negligence and any other cause whatsoever shall be deemed waived unless made in writing and received by Cardinal within thirty (30) days after completion of the applicable service. In no event shall Cardinal be liable for incidental or consequential damages, including, without limitation, business interruptions, loss of use, or loss of profits incurred by client, its subsidiaries, affiliates or successors arising out of or related to the performance of the services hereunder by Cardinal, regardless of whether such claim is based upon any of the above stated reasons or otherwise. Results relate only to the samples identified above. This report shall not be reproduced except in full with written approval of Cardinal Laboratories.

Mike Snyder For Celey D. Keene, Lab Director/Quality Manager



PHONE (575) 393-2326 ° 101 E. MARLAND ° HOBBS, NM 88240

**Analytical Results For:**

TRINITY OILFIELD SERVICES & RENTALS, LLC  
 JOHN FARRELL  
 P. O. BOX 2587  
 HOBBS NM, 88241  
 Fax To: NONE

Received:	11/23/2020	Sampling Date:	11/17/2020
Reported:	11/25/2020	Sampling Type:	Soil
Project Name:	CAL MON #2 CTB	Sampling Condition:	Cool & Intact
Project Number:	EDDY CO EAST OF LOVING OFF 128	Sample Received By:	Tamara Oldaker
Project Location:	OXY - LEA OR EDDY CO		

**Sample ID: SP - 3 SOUTH WALL (H003093-06)**

BTEX 8021B		mg/kg		Analyzed By: MS						
Analyte	Result	Reporting Limit	Analyzed	Method Blank	BS	% Recovery	True Value QC	RPD	Qualifier	
Benzene*	<0.050	0.050	11/24/2020	ND	1.99	99.7	2.00	3.88		
Toluene*	<0.050	0.050	11/24/2020	ND	1.89	94.7	2.00	4.43		
Ethylbenzene*	<0.050	0.050	11/24/2020	ND	1.96	97.8	2.00	4.49		
Total Xylenes*	<0.150	0.150	11/24/2020	ND	5.63	93.8	6.00	4.19		
Total BTEX	<0.300	0.300	11/24/2020	ND						

Surrogate: 4-Bromofluorobenzene (PID) 101 % 73.3-129

Chloride, SM4500Cl-B		mg/kg		Analyzed By: AC						
Analyte	Result	Reporting Limit	Analyzed	Method Blank	BS	% Recovery	True Value QC	RPD	Qualifier	
Chloride	32.0	16.0	11/24/2020	ND	432	108	400	3.77		

TPH 8015M		mg/kg		Analyzed By: MS					
Analyte	Result	Reporting Limit	Analyzed	Method Blank	BS	% Recovery	True Value QC	RPD	Qualifier
GRO C6-C10*	<10.0	10.0	11/24/2020	ND	251	126	200	7.80	
DRO >C10-C28*	<10.0	10.0	11/24/2020	ND	240	120	200	4.20	
EXT DRO >C28-C36	<10.0	10.0	11/24/2020	ND					

Surrogate: 1-Chlorooctane 96.2 % 44.3-144

Surrogate: 1-Chlorooctadecane 93.4 % 42.2-156

Cardinal Laboratories

\*=Accredited Analyte

PLEASE NOTE: Liability and Damages. Cardinal's liability and client's exclusive remedy for any claim arising, whether based in contract or tort, shall be limited to the amount paid by client for analyses. All claims, including those for negligence and any other cause whatsoever shall be deemed waived unless made in writing and received by Cardinal within thirty (30) days after completion of the applicable service. In no event shall Cardinal be liable for incidental or consequential damages, including, without limitation, business interruptions, loss of use, or loss of profits incurred by client, its subsidiaries, affiliates or successors arising out of or related to the performance of the services hereunder by Cardinal, regardless of whether such claim is based upon any of the above stated reasons or otherwise. Results relate only to the samples identified above. This report shall not be reproduced except in full with written approval of Cardinal Laboratories.

Mike Snyder For Celey D. Keene, Lab Director/Quality Manager





PHONE (575) 393-2326 ° 101 E. MARLAND ° HOBBS, NM 88240

**Analytical Results For:**

TRINITY OILFIELD SERVICES & RENTALS, LLC  
 JOHN FARRELL  
 P. O. BOX 2587  
 HOBBS NM, 88241  
 Fax To: NONE

Received:	11/23/2020	Sampling Date:	11/17/2020
Reported:	11/25/2020	Sampling Type:	Soil
Project Name:	CAL MON #2 CTB	Sampling Condition:	Cool & Intact
Project Number:	EDDY CO EAST OF LOVING OFF 128	Sample Received By:	Tamara Oldaker
Project Location:	OXY - LEA OR EDDY CO		

**Sample ID: SP - 3 WEST WALL (H003093-07)**

BTEX 8021B		mg/kg		Analyzed By: MS						
Analyte	Result	Reporting Limit	Analyzed	Method Blank	BS	% Recovery	True Value QC	RPD	Qualifier	
Benzene*	<0.050	0.050	11/24/2020	ND	1.99	99.7	2.00	3.88		
Toluene*	<0.050	0.050	11/24/2020	ND	1.89	94.7	2.00	4.43		
Ethylbenzene*	<0.050	0.050	11/24/2020	ND	1.96	97.8	2.00	4.49		
Total Xylenes*	<0.150	0.150	11/24/2020	ND	5.63	93.8	6.00	4.19		
Total BTEX	<0.300	0.300	11/24/2020	ND						

Surrogate: 4-Bromofluorobenzene (PID) 101 % 73.3-129

Chloride, SM4500Cl-B		mg/kg		Analyzed By: AC						
Analyte	Result	Reporting Limit	Analyzed	Method Blank	BS	% Recovery	True Value QC	RPD	Qualifier	
Chloride	<16.0	16.0	11/24/2020	ND	432	108	400	3.77		

TPH 8015M		mg/kg		Analyzed By: MS					
Analyte	Result	Reporting Limit	Analyzed	Method Blank	BS	% Recovery	True Value QC	RPD	Qualifier
GRO C6-C10*	<10.0	10.0	11/24/2020	ND	251	126	200	7.80	
DRO >C10-C28*	<10.0	10.0	11/24/2020	ND	240	120	200	4.20	
EXT DRO >C28-C36	<10.0	10.0	11/24/2020	ND					

Surrogate: 1-Chlorooctane 87.8 % 44.3-144

Surrogate: 1-Chlorooctadecane 83.4 % 42.2-156

Cardinal Laboratories

\*=Accredited Analyte

PLEASE NOTE: Liability and Damages. Cardinal's liability and client's exclusive remedy for any claim arising, whether based in contract or tort, shall be limited to the amount paid by client for analyses. All claims, including those for negligence and any other cause whatsoever shall be deemed waived unless made in writing and received by Cardinal within thirty (30) days after completion of the applicable service. In no event shall Cardinal be liable for incidental or consequential damages, including, without limitation, business interruptions, loss of use, or loss of profits incurred by client, its subsidiaries, affiliates or successors arising out of or related to the performance of the services hereunder by Cardinal, regardless of whether such claim is based upon any of the above stated reasons or otherwise. Results relate only to the samples identified above. This report shall not be reproduced except in full with written approval of Cardinal Laboratories.

Mike Snyder For Celey D. Keene, Lab Director/Quality Manager



PHONE (575) 393-2326 • 101 E. MARLAND • HOBBS, NM 88240

**Analytical Results For:**

TRINITY OILFIELD SERVICES & RENTALS, LLC  
 JOHN FARRELL  
 P. O. BOX 2587  
 HOBBS NM, 88241  
 Fax To: NONE

Received:	11/23/2020	Sampling Date:	11/17/2020
Reported:	11/25/2020	Sampling Type:	Soil
Project Name:	CAL MON #2 CTB	Sampling Condition:	Cool & Intact
Project Number:	EDDY CO EAST OF LOVING OFF 128	Sample Received By:	Tamara Oldaker
Project Location:	OXY - LEA OR EDDY CO		

**Sample ID: SP - 4 SURFACE (H003093-08)**

BTEx 8021B		mg/kg		Analyzed By: MS				S-04	
Analyte	Result	Reporting Limit	Analyzed	Method Blank	BS	% Recovery	True Value QC	RPD	Qualifier
<b>Benzene*</b>	<b>4.43</b>	1.00	11/24/2020	ND	1.99	99.7	2.00	3.88	
<b>Toluene*</b>	<b>53.8</b>	1.00	11/24/2020	ND	1.89	94.7	2.00	4.43	
<b>Ethylbenzene*</b>	<b>42.2</b>	1.00	11/24/2020	ND	1.96	97.8	2.00	4.49	
<b>Total Xylenes*</b>	<b>167</b>	3.00	11/24/2020	ND	5.63	93.8	6.00	4.19	
<b>Total BTEX</b>	<b>267</b>	6.00	11/24/2020	ND					

Surrogate: 4-Bromofluorobenzene (PID) 158 % 73.3-129

Chloride, SM4500Cl-B		mg/kg		Analyzed By: AC					
Analyte	Result	Reporting Limit	Analyzed	Method Blank	BS	% Recovery	True Value QC	RPD	Qualifier
<b>Chloride</b>	<b>1800</b>	16.0	11/24/2020	ND	432	108	400	3.77	

TPH 8015M		mg/kg		Analyzed By: MS				S-06	
Analyte	Result	Reporting Limit	Analyzed	Method Blank	BS	% Recovery	True Value QC	RPD	Qualifier
<b>GRO C6-C10*</b>	<b>7200</b>	50.0	11/24/2020	ND	251	126	200	7.80	
<b>DRO &gt;C10-C28*</b>	<b>38200</b>	50.0	11/24/2020	ND	240	120	200	4.20	
<b>EXT DRO &gt;C28-C36</b>	<b>7030</b>	50.0	11/24/2020	ND					

Surrogate: 1-Chlorooctane 1750 % 44.3-144

Surrogate: 1-Chlorooctadecane 1090 % 42.2-156

Cardinal Laboratories

\*=Accredited Analyte

PLEASE NOTE: Liability and Damages. Cardinal's liability and client's exclusive remedy for any claim arising, whether based in contract or tort, shall be limited to the amount paid by client for analyses. All claims, including those for negligence and any other cause whatsoever shall be deemed waived unless made in writing and received by Cardinal within thirty (30) days after completion of the applicable service. In no event shall Cardinal be liable for incidental or consequential damages, including, without limitation, business interruptions, loss of use, or loss of profits incurred by client, its subsidiaries, affiliates or successors arising out of or related to the performance of the services hereunder by Cardinal, regardless of whether such claim is based upon any of the above stated reasons or otherwise. Results relate only to the samples identified above. This report shall not be reproduced except in full with written approval of Cardinal Laboratories.

Mike Snyder For Celey D. Keene, Lab Director/Quality Manager



PHONE (575) 393-2326 ° 101 E. MARLAND ° HOBBS, NM 88240

**Analytical Results For:**

TRINITY OILFIELD SERVICES & RENTALS, LLC  
 JOHN FARRELL  
 P. O. BOX 2587  
 HOBBS NM, 88241  
 Fax To: NONE

Received:	11/23/2020	Sampling Date:	11/17/2020
Reported:	11/25/2020	Sampling Type:	Soil
Project Name:	CAL MON #2 CTB	Sampling Condition:	Cool & Intact
Project Number:	EDDY CO EAST OF LOVING OFF 128	Sample Received By:	Tamara Oldaker
Project Location:	OXY - LEA OR EDDY CO		

**Sample ID: SP - 4 @ 4' (H003093-09)**

BTEX 8021B		mg/kg		Analyzed By: MS						
Analyte	Result	Reporting Limit	Analyzed	Method Blank	BS	% Recovery	True Value QC	RPD	Qualifier	
Benzene*	<0.050	0.050	11/24/2020	ND	1.99	99.7	2.00	3.88		
Toluene*	<0.050	0.050	11/24/2020	ND	1.89	94.7	2.00	4.43		
Ethylbenzene*	<0.050	0.050	11/24/2020	ND	1.96	97.8	2.00	4.49		
Total Xylenes*	<0.150	0.150	11/24/2020	ND	5.63	93.8	6.00	4.19		
Total BTEX	<0.300	0.300	11/24/2020	ND						

Surrogate: 4-Bromofluorobenzene (PID) 102 % 73.3-129

Chloride, SM4500Cl-B		mg/kg		Analyzed By: AC						
Analyte	Result	Reporting Limit	Analyzed	Method Blank	BS	% Recovery	True Value QC	RPD	Qualifier	
Chloride	224	16.0	11/24/2020	ND	432	108	400	3.77		

TPH 8015M		mg/kg		Analyzed By: MS					
Analyte	Result	Reporting Limit	Analyzed	Method Blank	BS	% Recovery	True Value QC	RPD	Qualifier
GRO C6-C10*	<10.0	10.0	11/24/2020	ND	251	126	200	7.80	
DRO >C10-C28*	266	10.0	11/24/2020	ND	240	120	200	4.20	
EXT DRO >C28-C36	65.0	10.0	11/24/2020	ND					

Surrogate: 1-Chlorooctane 90.2 % 44.3-144

Surrogate: 1-Chlorooctadecane 101 % 42.2-156

Cardinal Laboratories

\*=Accredited Analyte

PLEASE NOTE: Liability and Damages. Cardinal's liability and client's exclusive remedy for any claim arising, whether based in contract or tort, shall be limited to the amount paid by client for analyses. All claims, including those for negligence and any other cause whatsoever shall be deemed waived unless made in writing and received by Cardinal within thirty (30) days after completion of the applicable service. In no event shall Cardinal be liable for incidental or consequential damages, including, without limitation, business interruptions, loss of use, or loss of profits incurred by client, its subsidiaries, affiliates or successors arising out of or related to the performance of the services hereunder by Cardinal, regardless of whether such claim is based upon any of the above stated reasons or otherwise. Results relate only to the samples identified above. This report shall not be reproduced except in full with written approval of Cardinal Laboratories.

Mike Snyder For Celey D. Keene, Lab Director/Quality Manager





PHONE (575) 393-2326 • 101 E. MARLAND • HOBBS, NM 88240

**Analytical Results For:**

TRINITY OILFIELD SERVICES & RENTALS, LLC  
 JOHN FARRELL  
 P. O. BOX 2587  
 HOBBS NM, 88241  
 Fax To: NONE

Received:	11/23/2020	Sampling Date:	11/17/2020
Reported:	11/25/2020	Sampling Type:	Soil
Project Name:	CAL MON #2 CTB	Sampling Condition:	Cool & Intact
Project Number:	EDDY CO EAST OF LOVING OFF 128	Sample Received By:	Tamara Oldaker
Project Location:	OXY - LEA OR EDDY CO		

**Sample ID: SP - 4 NORTH WALL (H003093-10)**

BTX 8021B		mg/kg		Analyzed By: MS						
Analyte	Result	Reporting Limit	Analyzed	Method Blank	BS	% Recovery	True Value QC	RPD	Qualifier	
Benzene*	<0.050	0.050	11/24/2020	ND	1.99	99.7	2.00	3.88		
Toluene*	<0.050	0.050	11/24/2020	ND	1.89	94.7	2.00	4.43		
Ethylbenzene*	<0.050	0.050	11/24/2020	ND	1.96	97.8	2.00	4.49		
Total Xylenes*	<0.150	0.150	11/24/2020	ND	5.63	93.8	6.00	4.19		
Total BTX	<0.300	0.300	11/24/2020	ND						

Surrogate: 4-Bromofluorobenzene (PID) 98.2 % 73.3-129

Chloride, SM4500CI-B		mg/kg		Analyzed By: AC						
Analyte	Result	Reporting Limit	Analyzed	Method Blank	BS	% Recovery	True Value QC	RPD	Qualifier	
Chloride	64.0	16.0	11/24/2020	ND	432	108	400	3.77		

TPH 8015M		mg/kg		Analyzed By: MS					
Analyte	Result	Reporting Limit	Analyzed	Method Blank	BS	% Recovery	True Value QC	RPD	Qualifier
GRO C6-C10*	<10.0	10.0	11/24/2020	ND	251	126	200	7.80	
DRO >C10-C28*	<10.0	10.0	11/24/2020	ND	240	120	200	4.20	
EXT DRO >C28-C36	<10.0	10.0	11/24/2020	ND					

Surrogate: 1-Chlorooctane 85.2 % 44.3-144

Surrogate: 1-Chlorooctadecane 82.2 % 42.2-156

Cardinal Laboratories

\*=Accredited Analyte

PLEASE NOTE: Liability and Damages. Cardinal's liability and client's exclusive remedy for any claim arising, whether based in contract or tort, shall be limited to the amount paid by client for analyses. All claims, including those for negligence and any other cause whatsoever shall be deemed waived unless made in writing and received by Cardinal within thirty (30) days after completion of the applicable service. In no event shall Cardinal be liable for incidental or consequential damages, including, without limitation, business interruptions, loss of use, or loss of profits incurred by client, its subsidiaries, affiliates or successors arising out of or related to the performance of the services hereunder by Cardinal, regardless of whether such claim is based upon any of the above stated reasons or otherwise. Results relate only to the samples identified above. This report shall not be reproduced except in full with written approval of Cardinal Laboratories.

Mike Snyder For Celey D. Keene, Lab Director/Quality Manager



PHONE (575) 393-2326 ° 101 E. MARLAND ° HOBBS, NM 88240

**Analytical Results For:**

TRINITY OILFIELD SERVICES & RENTALS, LLC  
 JOHN FARRELL  
 P. O. BOX 2587  
 HOBBS NM, 88241  
 Fax To: NONE

Received:	11/23/2020	Sampling Date:	11/17/2020
Reported:	11/25/2020	Sampling Type:	Soil
Project Name:	CAL MON #2 CTB	Sampling Condition:	Cool & Intact
Project Number:	EDDY CO EAST OF LOVING OFF 128	Sample Received By:	Tamara Oldaker
Project Location:	OXY - LEA OR EDDY CO		

**Sample ID: SP - 4 EAST WALL (H003093-11)**

BTEx 8021B		mg/kg		Analyzed By: MS						
Analyte	Result	Reporting Limit	Analyzed	Method Blank	BS	% Recovery	True Value QC	RPD	Qualifier	
Benzene*	<0.050	0.050	11/24/2020	ND	1.99	99.7	2.00	3.88		
Toluene*	<0.050	0.050	11/24/2020	ND	1.89	94.7	2.00	4.43		
Ethylbenzene*	<0.050	0.050	11/24/2020	ND	1.96	97.8	2.00	4.49		
Total Xylenes*	<0.150	0.150	11/24/2020	ND	5.63	93.8	6.00	4.19		
Total BTEX	<0.300	0.300	11/24/2020	ND						

Surrogate: 4-Bromofluorobenzene (PID) 100 % 73.3-129

Chloride, SM4500Cl-B		mg/kg		Analyzed By: AC						
Analyte	Result	Reporting Limit	Analyzed	Method Blank	BS	% Recovery	True Value QC	RPD	Qualifier	
Chloride	560	16.0	11/24/2020	ND	432	108	400	3.77		

TPH 8015M		mg/kg		Analyzed By: MS					
Analyte	Result	Reporting Limit	Analyzed	Method Blank	BS	% Recovery	True Value QC	RPD	Qualifier
GRO C6-C10*	<10.0	10.0	11/24/2020	ND	251	126	200	7.80	
DRO >C10-C28*	<10.0	10.0	11/24/2020	ND	240	120	200	4.20	
EXT DRO >C28-C36	<10.0	10.0	11/24/2020	ND					

Surrogate: 1-Chlorooctane 86.0 % 44.3-144

Surrogate: 1-Chlorooctadecane 83.8 % 42.2-156

Cardinal Laboratories

\*=Accredited Analyte

PLEASE NOTE: Liability and Damages. Cardinal's liability and client's exclusive remedy for any claim arising, whether based in contract or tort, shall be limited to the amount paid by client for analyses. All claims, including those for negligence and any other cause whatsoever shall be deemed waived unless made in writing and received by Cardinal within thirty (30) days after completion of the applicable service. In no event shall Cardinal be liable for incidental or consequential damages, including, without limitation, business interruptions, loss of use, or loss of profits incurred by client, its subsidiaries, affiliates or successors arising out of or related to the performance of the services hereunder by Cardinal, regardless of whether such claim is based upon any of the above stated reasons or otherwise. Results relate only to the samples identified above. This report shall not be reproduced except in full with written approval of Cardinal Laboratories.

Mike Snyder For Celey D. Keene, Lab Director/Quality Manager



PHONE (575) 393-2326 ° 101 E. MARLAND ° HOBBS, NM 88240

**Analytical Results For:**

TRINITY OILFIELD SERVICES & RENTALS, LLC  
 JOHN FARRELL  
 P. O. BOX 2587  
 HOBBS NM, 88241  
 Fax To: NONE

Received:	11/23/2020	Sampling Date:	11/17/2020
Reported:	11/25/2020	Sampling Type:	Soil
Project Name:	CAL MON #2 CTB	Sampling Condition:	Cool & Intact
Project Number:	EDDY CO EAST OF LOVING OFF 128	Sample Received By:	Tamara Oldaker
Project Location:	OXY - LEA OR EDDY CO		

**Sample ID: SP - 4 WEST WALL (H003093-12)**

BTEX 8021B		mg/kg		Analyzed By: MS						
Analyte	Result	Reporting Limit	Analyzed	Method Blank	BS	% Recovery	True Value QC	RPD	Qualifier	
Benzene*	<0.050	0.050	11/24/2020	ND	1.99	99.7	2.00	3.88		
Toluene*	<0.050	0.050	11/24/2020	ND	1.89	94.7	2.00	4.43		
Ethylbenzene*	<0.050	0.050	11/24/2020	ND	1.96	97.8	2.00	4.49		
Total Xylenes*	<0.150	0.150	11/24/2020	ND	5.63	93.8	6.00	4.19		
Total BTEX	<0.300	0.300	11/24/2020	ND						

Surrogate: 4-Bromofluorobenzene (PID) 100 % 73.3-129

Chloride, SM4500Cl-B		mg/kg		Analyzed By: AC						
Analyte	Result	Reporting Limit	Analyzed	Method Blank	BS	% Recovery	True Value QC	RPD	Qualifier	
Chloride	64.0	16.0	11/24/2020	ND	432	108	400	3.77		

TPH 8015M		mg/kg		Analyzed By: MS					
Analyte	Result	Reporting Limit	Analyzed	Method Blank	BS	% Recovery	True Value QC	RPD	Qualifier
GRO C6-C10*	<10.0	10.0	11/24/2020	ND	251	126	200	7.80	
DRO >C10-C28*	<10.0	10.0	11/24/2020	ND	240	120	200	4.20	
EXT DRO >C28-C36	<10.0	10.0	11/24/2020	ND					

Surrogate: 1-Chlorooctane 97.9 % 44.3-144

Surrogate: 1-Chlorooctadecane 95.2 % 42.2-156

Cardinal Laboratories

\*=Accredited Analyte

PLEASE NOTE: Liability and Damages. Cardinal's liability and client's exclusive remedy for any claim arising, whether based in contract or tort, shall be limited to the amount paid by client for analyses. All claims, including those for negligence and any other cause whatsoever shall be deemed waived unless made in writing and received by Cardinal within thirty (30) days after completion of the applicable service. In no event shall Cardinal be liable for incidental or consequential damages, including, without limitation, business interruptions, loss of use, or loss of profits incurred by client, its subsidiaries, affiliates or successors arising out of or related to the performance of the services hereunder by Cardinal, regardless of whether such claim is based upon any of the above stated reasons or otherwise. Results relate only to the samples identified above. This report shall not be reproduced except in full with written approval of Cardinal Laboratories.

Mike Snyder For Celey D. Keene, Lab Director/Quality Manager





PHONE (575) 393-2326 ° 101 E. MARLAND ° HOBBS, NM 88240

**Analytical Results For:**

TRINITY OILFIELD SERVICES & RENTALS, LLC  
 JOHN FARRELL  
 P. O. BOX 2587  
 HOBBS NM, 88241  
 Fax To: NONE

Received:	11/23/2020	Sampling Date:	11/19/2020
Reported:	11/25/2020	Sampling Type:	Soil
Project Name:	CAL MON #2 CTB	Sampling Condition:	Cool & Intact
Project Number:	EDDY CO EAST OF LOVING OFF 128	Sample Received By:	Tamara Oldaker
Project Location:	OXY - LEA OR EDDY CO		

**Sample ID: SP - 1 @ 6' (H003093-13)**

BTX 8021B		mg/kg		Analyzed By: MS						
Analyte	Result	Reporting Limit	Analyzed	Method Blank	BS	% Recovery	True Value QC	RPD	Qualifier	
Benzene*	<0.050	0.050	11/24/2020	ND	1.99	99.7	2.00	3.88		
Toluene*	<0.050	0.050	11/24/2020	ND	1.89	94.7	2.00	4.43		
Ethylbenzene*	<0.050	0.050	11/24/2020	ND	1.96	97.8	2.00	4.49		
Total Xylenes*	<0.150	0.150	11/24/2020	ND	5.63	93.8	6.00	4.19		
Total BTX	<0.300	0.300	11/24/2020	ND						

Surrogate: 4-Bromofluorobenzene (PID) 100 % 73.3-129

Chloride, SM4500CI-B		mg/kg		Analyzed By: AC						
Analyte	Result	Reporting Limit	Analyzed	Method Blank	BS	% Recovery	True Value QC	RPD	Qualifier	
Chloride	96.0	16.0	11/24/2020	ND	432	108	400	3.77		

TPH 8015M		mg/kg		Analyzed By: MS					
Analyte	Result	Reporting Limit	Analyzed	Method Blank	BS	% Recovery	True Value QC	RPD	Qualifier
GRO C6-C10*	<10.0	10.0	11/24/2020	ND	251	126	200	7.80	
DRO >C10-C28*	159	10.0	11/24/2020	ND	240	120	200	4.20	
EXT DRO >C28-C36	54.8	10.0	11/24/2020	ND					

Surrogate: 1-Chlorooctane 90.4 % 44.3-144

Surrogate: 1-Chlorooctadecane 97.1 % 42.2-156

Cardinal Laboratories

\*=Accredited Analyte

PLEASE NOTE: Liability and Damages. Cardinal's liability and client's exclusive remedy for any claim arising, whether based in contract or tort, shall be limited to the amount paid by client for analyses. All claims, including those for negligence and any other cause whatsoever shall be deemed waived unless made in writing and received by Cardinal within thirty (30) days after completion of the applicable service. In no event shall Cardinal be liable for incidental or consequential damages, including, without limitation, business interruptions, loss of use, or loss of profits incurred by client, its subsidiaries, affiliates or successors arising out of or related to the performance of the services hereunder by Cardinal, regardless of whether such claim is based upon any of the above stated reasons or otherwise. Results relate only to the samples identified above. This report shall not be reproduced except in full with written approval of Cardinal Laboratories.

Mike Snyder For Celey D. Keene, Lab Director/Quality Manager



PHONE (575) 393-2326 ° 101 E. MARLAND ° HOBBS, NM 88240

**Analytical Results For:**

TRINITY OILFIELD SERVICES & RENTALS, LLC  
 JOHN FARRELL  
 P. O. BOX 2587  
 HOBBS NM, 88241  
 Fax To: NONE

Received:	11/23/2020	Sampling Date:	11/19/2020
Reported:	11/25/2020	Sampling Type:	Soil
Project Name:	CAL MON #2 CTB	Sampling Condition:	Cool & Intact
Project Number:	EDDY CO EAST OF LOVING OFF 128	Sample Received By:	Tamara Oldaker
Project Location:	OXY - LEA OR EDDY CO		

**Sample ID: SP - 1 SE WALL (H003093-14)**

BTEX 8021B		mg/kg		Analyzed By: MS						
Analyte	Result	Reporting Limit	Analyzed	Method Blank	BS	% Recovery	True Value QC	RPD	Qualifier	
Benzene*	<0.050	0.050	11/24/2020	ND	1.99	99.7	2.00	3.88		
Toluene*	<0.050	0.050	11/24/2020	ND	1.89	94.7	2.00	4.43		
Ethylbenzene*	<0.050	0.050	11/24/2020	ND	1.96	97.8	2.00	4.49		
Total Xylenes*	<0.150	0.150	11/24/2020	ND	5.63	93.8	6.00	4.19		
Total BTEX	<0.300	0.300	11/24/2020	ND						

Surrogate: 4-Bromofluorobenzene (PID) 101 % 73.3-129

Chloride, SM4500Cl-B		mg/kg		Analyzed By: AC						
Analyte	Result	Reporting Limit	Analyzed	Method Blank	BS	% Recovery	True Value QC	RPD	Qualifier	
Chloride	64.0	16.0	11/24/2020	ND	432	108	400	3.77		

TPH 8015M		mg/kg		Analyzed By: MS					
Analyte	Result	Reporting Limit	Analyzed	Method Blank	BS	% Recovery	True Value QC	RPD	Qualifier
GRO C6-C10*	<10.0	10.0	11/24/2020	ND	251	126	200	7.80	
DRO >C10-C28*	153	10.0	11/24/2020	ND	240	120	200	4.20	
EXT DRO >C28-C36	77.3	10.0	11/24/2020	ND					

Surrogate: 1-Chlorooctane 80.2 % 44.3-144

Surrogate: 1-Chlorooctadecane 88.4 % 42.2-156

Cardinal Laboratories

\*=Accredited Analyte

PLEASE NOTE: Liability and Damages. Cardinal's liability and client's exclusive remedy for any claim arising, whether based in contract or tort, shall be limited to the amount paid by client for analyses. All claims, including those for negligence and any other cause whatsoever shall be deemed waived unless made in writing and received by Cardinal within thirty (30) days after completion of the applicable service. In no event shall Cardinal be liable for incidental or consequential damages, including, without limitation, business interruptions, loss of use, or loss of profits incurred by client, its subsidiaries, affiliates or successors arising out of or related to the performance of the services hereunder by Cardinal, regardless of whether such claim is based upon any of the above stated reasons or otherwise. Results relate only to the samples identified above. This report shall not be reproduced except in full with written approval of Cardinal Laboratories.

Mike Snyder For Celey D. Keene, Lab Director/Quality Manager



PHONE (575) 393-2326 ° 101 E. MARLAND ° HOBBS, NM 88240

**Analytical Results For:**

TRINITY OILFIELD SERVICES & RENTALS, LLC  
 JOHN FARRELL  
 P. O. BOX 2587  
 HOBBS NM, 88241  
 Fax To: NONE

Received:	11/23/2020	Sampling Date:	11/19/2020
Reported:	11/25/2020	Sampling Type:	Soil
Project Name:	CAL MON #2 CTB	Sampling Condition:	Cool & Intact
Project Number:	EDDY CO EAST OF LOVING OFF 128	Sample Received By:	Tamara Oldaker
Project Location:	OXY - LEA OR EDDY CO		

**Sample ID: SP - 1 WEST WALL (H003093-15)**

BTEX 8021B		mg/kg		Analyzed By: MS						
Analyte	Result	Reporting Limit	Analyzed	Method Blank	BS	% Recovery	True Value QC	RPD	Qualifier	
Benzene*	<0.050	0.050	11/24/2020	ND	1.99	99.7	2.00	3.88		
Toluene*	<0.050	0.050	11/24/2020	ND	1.89	94.7	2.00	4.43		
Ethylbenzene*	<0.050	0.050	11/24/2020	ND	1.96	97.8	2.00	4.49		
Total Xylenes*	<0.150	0.150	11/24/2020	ND	5.63	93.8	6.00	4.19		
Total BTEX	<0.300	0.300	11/24/2020	ND						

Surrogate: 4-Bromofluorobenzene (PID) 99.8 % 73.3-129

Chloride, SM4500Cl-B		mg/kg		Analyzed By: AC						
Analyte	Result	Reporting Limit	Analyzed	Method Blank	BS	% Recovery	True Value QC	RPD	Qualifier	
Chloride	32.0	16.0	11/24/2020	ND	432	108	400	3.77		

TPH 8015M		mg/kg		Analyzed By: MS					
Analyte	Result	Reporting Limit	Analyzed	Method Blank	BS	% Recovery	True Value QC	RPD	Qualifier
GRO C6-C10*	<10.0	10.0	11/24/2020	ND	251	126	200	7.80	
DRO >C10-C28*	47.2	10.0	11/24/2020	ND	240	120	200	4.20	
EXT DRO >C28-C36	<10.0	10.0	11/24/2020	ND					

Surrogate: 1-Chlorooctane 84.2 % 44.3-144

Surrogate: 1-Chlorooctadecane 84.1 % 42.2-156

Cardinal Laboratories

\*=Accredited Analyte

PLEASE NOTE: Liability and Damages. Cardinal's liability and client's exclusive remedy for any claim arising, whether based in contract or tort, shall be limited to the amount paid by client for analyses. All claims, including those for negligence and any other cause whatsoever shall be deemed waived unless made in writing and received by Cardinal within thirty (30) days after completion of the applicable service. In no event shall Cardinal be liable for incidental or consequential damages, including, without limitation, business interruptions, loss of use, or loss of profits incurred by client, its subsidiaries, affiliates or successors arising out of or related to the performance of the services hereunder by Cardinal, regardless of whether such claim is based upon any of the above stated reasons or otherwise. Results relate only to the samples identified above. This report shall not be reproduced except in full with written approval of Cardinal Laboratories.

Mike Snyder For Celey D. Keene, Lab Director/Quality Manager





PHONE (575) 393-2326 ° 101 E. MARLAND ° HOBBS, NM 88240

**Analytical Results For:**

TRINITY OILFIELD SERVICES & RENTALS, LLC  
 JOHN FARRELL  
 P. O. BOX 2587  
 HOBBS NM, 88241  
 Fax To: NONE

Received:	11/23/2020	Sampling Date:	11/19/2020
Reported:	11/25/2020	Sampling Type:	Soil
Project Name:	CAL MON #2 CTB	Sampling Condition:	Cool & Intact
Project Number:	EDDY CO EAST OF LOVING OFF 128	Sample Received By:	Tamara Oldaker
Project Location:	OXY - LEA OR EDDY CO		

**Sample ID: SP - 2 WEST WALL (H003093-16)**

BTX 8021B		mg/kg		Analyzed By: MS						
Analyte	Result	Reporting Limit	Analyzed	Method Blank	BS	% Recovery	True Value QC	RPD	Qualifier	
Benzene*	<0.050	0.050	11/24/2020	ND	1.99	99.7	2.00	3.88		
Toluene*	<0.050	0.050	11/24/2020	ND	1.89	94.7	2.00	4.43		
Ethylbenzene*	<0.050	0.050	11/24/2020	ND	1.96	97.8	2.00	4.49		
Total Xylenes*	<0.150	0.150	11/24/2020	ND	5.63	93.8	6.00	4.19		
Total BTX	<0.300	0.300	11/24/2020	ND						

Surrogate: 4-Bromofluorobenzene (PID) 101 % 73.3-129

Chloride, SM4500CI-B		mg/kg		Analyzed By: AC						
Analyte	Result	Reporting Limit	Analyzed	Method Blank	BS	% Recovery	True Value QC	RPD	Qualifier	
Chloride	224	16.0	11/24/2020	ND	432	108	400	3.77		

TPH 8015M		mg/kg		Analyzed By: MS					
Analyte	Result	Reporting Limit	Analyzed	Method Blank	BS	% Recovery	True Value QC	RPD	Qualifier
GRO C6-C10*	<10.0	10.0	11/24/2020	ND	251	126	200	7.80	
DRO >C10-C28*	<10.0	10.0	11/24/2020	ND	240	120	200	4.20	
EXT DRO >C28-C36	<10.0	10.0	11/24/2020	ND					

Surrogate: 1-Chlorooctane 98.9 % 44.3-144

Surrogate: 1-Chlorooctadecane 96.5 % 42.2-156

Cardinal Laboratories

\*=Accredited Analyte

PLEASE NOTE: Liability and Damages. Cardinal's liability and client's exclusive remedy for any claim arising, whether based in contract or tort, shall be limited to the amount paid by client for analyses. All claims, including those for negligence and any other cause whatsoever shall be deemed waived unless made in writing and received by Cardinal within thirty (30) days after completion of the applicable service. In no event shall Cardinal be liable for incidental or consequential damages, including, without limitation, business interruptions, loss of use, or loss of profits incurred by client, its subsidiaries, affiliates or successors arising out of or related to the performance of the services hereunder by Cardinal, regardless of whether such claim is based upon any of the above stated reasons or otherwise. Results relate only to the samples identified above. This report shall not be reproduced except in full with written approval of Cardinal Laboratories.

Mike Snyder For Celey D. Keene, Lab Director/Quality Manager



PHONE (575) 393-2326 ° 101 E. MARLAND ° HOBBS, NM 88240

**Analytical Results For:**

TRINITY OILFIELD SERVICES & RENTALS, LLC  
 JOHN FARRELL  
 P. O. BOX 2587  
 HOBBS NM, 88241  
 Fax To: NONE

Received:	11/23/2020	Sampling Date:	11/19/2020
Reported:	11/25/2020	Sampling Type:	Soil
Project Name:	CAL MON #2 CTB	Sampling Condition:	Cool & Intact
Project Number:	EDDY CO EAST OF LOVING OFF 128	Sample Received By:	Tamara Oldaker
Project Location:	OXY - LEA OR EDDY CO		

**Sample ID: SP - 2 EAST WALL (H003093-17)**

BTEx 8021B		mg/kg		Analyzed By: MS						
Analyte	Result	Reporting Limit	Analyzed	Method Blank	BS	% Recovery	True Value QC	RPD	Qualifier	
Benzene*	<0.050	0.050	11/24/2020	ND	1.99	99.7	2.00	3.88		
Toluene*	<0.050	0.050	11/24/2020	ND	1.89	94.7	2.00	4.43		
Ethylbenzene*	<0.050	0.050	11/24/2020	ND	1.96	97.8	2.00	4.49		
Total Xylenes*	<0.150	0.150	11/24/2020	ND	5.63	93.8	6.00	4.19		
Total BTEX	<0.300	0.300	11/24/2020	ND						

Surrogate: 4-Bromofluorobenzene (PID) 102 % 73.3-129

Chloride, SM4500Cl-B		mg/kg		Analyzed By: AC						
Analyte	Result	Reporting Limit	Analyzed	Method Blank	BS	% Recovery	True Value QC	RPD	Qualifier	
Chloride	64.0	16.0	11/24/2020	ND	432	108	400	3.77		

TPH 8015M		mg/kg		Analyzed By: MS					
Analyte	Result	Reporting Limit	Analyzed	Method Blank	BS	% Recovery	True Value QC	RPD	Qualifier
GRO C6-C10*	<10.0	10.0	11/24/2020	ND	251	126	200	7.80	
DRO >C10-C28*	183	10.0	11/24/2020	ND	240	120	200	4.20	
EXT DRO >C28-C36	152	10.0	11/24/2020	ND					

Surrogate: 1-Chlorooctane 110 % 44.3-144

Surrogate: 1-Chlorooctadecane 135 % 42.2-156

Cardinal Laboratories

\*=Accredited Analyte

PLEASE NOTE: Liability and Damages. Cardinal's liability and client's exclusive remedy for any claim arising, whether based in contract or tort, shall be limited to the amount paid by client for analyses. All claims, including those for negligence and any other cause whatsoever shall be deemed waived unless made in writing and received by Cardinal within thirty (30) days after completion of the applicable service. In no event shall Cardinal be liable for incidental or consequential damages, including, without limitation, business interruptions, loss of use, or loss of profits incurred by client, its subsidiaries, affiliates or successors arising out of or related to the performance of the services hereunder by Cardinal, regardless of whether such claim is based upon any of the above stated reasons or otherwise. Results relate only to the samples identified above. This report shall not be reproduced except in full with written approval of Cardinal Laboratories.

Mike Snyder For Celey D. Keene, Lab Director/Quality Manager



PHONE (575) 393-2326 ° 101 E. MARLAND ° HOBBS, NM 88240

**Analytical Results For:**

TRINITY OILFIELD SERVICES & RENTALS, LLC  
 JOHN FARRELL  
 P. O. BOX 2587  
 HOBBS NM, 88241  
 Fax To: NONE

Received:	11/23/2020	Sampling Date:	11/19/2020
Reported:	11/25/2020	Sampling Type:	Soil
Project Name:	CAL MON #2 CTB	Sampling Condition:	Cool & Intact
Project Number:	EDDY CO EAST OF LOVING OFF 128	Sample Received By:	Tamara Oldaker
Project Location:	OXY - LEA OR EDDY CO		

**Sample ID: SP - 2 @ SURFACE (H003093-18)**

BTX 8021B		mg/kg		Analyzed By: MS				S-04	
Analyte	Result	Reporting Limit	Analyzed	Method Blank	BS	% Recovery	True Value QC	RPD	Qualifier
<b>Benzene*</b>	<b>1.02</b>	0.200	11/24/2020	ND	1.99	99.7	2.00	3.88	
<b>Toluene*</b>	<b>13.6</b>	0.200	11/24/2020	ND	1.89	94.7	2.00	4.43	
<b>Ethylbenzene*</b>	<b>13.3</b>	0.200	11/24/2020	ND	1.96	97.8	2.00	4.49	
<b>Total Xylenes*</b>	<b>54.4</b>	0.600	11/24/2020	ND	5.63	93.8	6.00	4.19	
<b>Total BTX</b>	<b>82.3</b>	1.20	11/24/2020	ND					

Surrogate: 4-Bromofluorobenzene (PID) 223 % 73.3-129

Chloride, SM4500CI-B		mg/kg		Analyzed By: AC					
Analyte	Result	Reporting Limit	Analyzed	Method Blank	BS	% Recovery	True Value QC	RPD	Qualifier
<b>Chloride</b>	<b>13800</b>	16.0	11/24/2020	ND	432	108	400	3.77	

TPH 8015M		mg/kg		Analyzed By: MS				S-06	
Analyte	Result	Reporting Limit	Analyzed	Method Blank	BS	% Recovery	True Value QC	RPD	Qualifier
<b>GRO C6-C10*</b>	<b>2730</b>	50.0	11/23/2020	ND	256	128	200	1.26	
<b>DRO &gt;C10-C28*</b>	<b>32600</b>	50.0	11/23/2020	ND	242	121	200	0.867	
<b>EXT DRO &gt;C28-C36</b>	<b>5430</b>	50.0	11/23/2020	ND					

Surrogate: 1-Chlorooctane 230 % 44.3-144

Surrogate: 1-Chlorooctadecane 908 % 42.2-156

Cardinal Laboratories

\*=Accredited Analyte

PLEASE NOTE: Liability and Damages. Cardinal's liability and client's exclusive remedy for any claim arising, whether based in contract or tort, shall be limited to the amount paid by client for analyses. All claims, including those for negligence and any other cause whatsoever shall be deemed waived unless made in writing and received by Cardinal within thirty (30) days after completion of the applicable service. In no event shall Cardinal be liable for incidental or consequential damages, including, without limitation, business interruptions, loss of use, or loss of profits incurred by client, its subsidiaries, affiliates or successors arising out of or related to the performance of the services hereunder by Cardinal, regardless of whether such claim is based upon any of the above stated reasons or otherwise. Results relate only to the samples identified above. This report shall not be reproduced except in full with written approval of Cardinal Laboratories.

Mike Snyder For Celey D. Keene, Lab Director/Quality Manager





PHONE (575) 393-2326 ° 101 E. MARLAND ° HOBBS, NM 88240

**Analytical Results For:**

TRINITY OILFIELD SERVICES & RENTALS, LLC  
 JOHN FARRELL  
 P. O. BOX 2587  
 HOBBS NM, 88241  
 Fax To: NONE

Received:	11/23/2020	Sampling Date:	11/20/2020
Reported:	11/25/2020	Sampling Type:	Soil
Project Name:	CAL MON #2 CTB	Sampling Condition:	Cool & Intact
Project Number:	EDDY CO EAST OF LOVING OFF 128	Sample Received By:	Tamara Oldaker
Project Location:	OXY - LEA OR EDDY CO		

**Sample ID: SP - 5 @ SURFACE (H003093-19)**

BTEx 8021B		mg/kg		Analyzed By: MS						
Analyte	Result	Reporting Limit	Analyzed	Method Blank	BS	% Recovery	True Value QC	RPD	Qualifier	
Benzene*	<0.050	0.050	11/24/2020	ND	1.99	99.7	2.00	3.88		
Toluene*	<0.050	0.050	11/24/2020	ND	1.89	94.7	2.00	4.43		
Ethylbenzene*	<0.050	0.050	11/24/2020	ND	1.96	97.8	2.00	4.49		
Total Xylenes*	<0.150	0.150	11/24/2020	ND	5.63	93.8	6.00	4.19		
Total BTEX	<0.300	0.300	11/24/2020	ND						

Surrogate: 4-Bromofluorobenzene (PID) 101 % 73.3-129

Chloride, SM4500Cl-B		mg/kg		Analyzed By: AC					
Analyte	Result	Reporting Limit	Analyzed	Method Blank	BS	% Recovery	True Value QC	RPD	Qualifier
Chloride	34800	16.0	11/24/2020	ND	432	108	400	3.77	

TPH 8015M		mg/kg		Analyzed By: MS					
Analyte	Result	Reporting Limit	Analyzed	Method Blank	BS	% Recovery	True Value QC	RPD	Qualifier
GRO C6-C10*	<10.0	10.0	11/23/2020	ND	256	128	200	1.26	
DRO >C10-C28*	42.6	10.0	11/23/2020	ND	242	121	200	0.867	
EXT DRO >C28-C36	28.1	10.0	11/23/2020	ND					

Surrogate: 1-Chlorooctane 86.9 % 44.3-144

Surrogate: 1-Chlorooctadecane 81.4 % 42.2-156

Cardinal Laboratories

\*=Accredited Analyte

PLEASE NOTE: Liability and Damages. Cardinal's liability and client's exclusive remedy for any claim arising, whether based in contract or tort, shall be limited to the amount paid by client for analyses. All claims, including those for negligence and any other cause whatsoever shall be deemed waived unless made in writing and received by Cardinal within thirty (30) days after completion of the applicable service. In no event shall Cardinal be liable for incidental or consequential damages, including, without limitation, business interruptions, loss of use, or loss of profits incurred by client, its subsidiaries, affiliates or successors arising out of or related to the performance of the services hereunder by Cardinal, regardless of whether such claim is based upon any of the above stated reasons or otherwise. Results relate only to the samples identified above. This report shall not be reproduced except in full with written approval of Cardinal Laboratories.

Mike Snyder For Celey D. Keene, Lab Director/Quality Manager



PHONE (575) 393-2326 ° 101 E. MARLAND ° HOBBS, NM 88240

**Analytical Results For:**

TRINITY OILFIELD SERVICES & RENTALS, LLC  
 JOHN FARRELL  
 P. O. BOX 2587  
 HOBBS NM, 88241  
 Fax To: NONE

Received:	11/23/2020	Sampling Date:	11/20/2020
Reported:	11/25/2020	Sampling Type:	Soil
Project Name:	CAL MON #2 CTB	Sampling Condition:	Cool & Intact
Project Number:	EDDY CO EAST OF LOVING OFF 128	Sample Received By:	Tamara Oldaker
Project Location:	OXY - LEA OR EDDY CO		

**Sample ID: SP - 5 @ 5' (H003093-20)**

BTX 8021B		mg/kg		Analyzed By: MS					
Analyte	Result	Reporting Limit	Analyzed	Method Blank	BS	% Recovery	True Value QC	RPD	Qualifier
Benzene*	<0.050	0.050	11/24/2020	ND	1.99	99.7	2.00	3.88	
Toluene*	<0.050	0.050	11/24/2020	ND	1.89	94.7	2.00	4.43	
Ethylbenzene*	<0.050	0.050	11/24/2020	ND	1.96	97.8	2.00	4.49	
Total Xylenes*	<0.150	0.150	11/24/2020	ND	5.63	93.8	6.00	4.19	
Total BTX	<0.300	0.300	11/24/2020	ND					

Surrogate: 4-Bromofluorobenzene (PID) 101 % 73.3-129

Chloride, SM4500Cl-B		mg/kg		Analyzed By: AC						
Analyte	Result	Reporting Limit	Analyzed	Method Blank	BS	% Recovery	True Value QC	RPD	Qualifier	
Chloride	976	16.0	11/24/2020	ND	432	108	400	3.77		

TPH 8015M		mg/kg		Analyzed By: MS					
Analyte	Result	Reporting Limit	Analyzed	Method Blank	BS	% Recovery	True Value QC	RPD	Qualifier
GRO C6-C10*	<10.0	10.0	11/23/2020	ND	256	128	200	1.26	
DRO >C10-C28*	326	10.0	11/23/2020	ND	242	121	200	0.867	
EXT DRO >C28-C36	50.8	10.0	11/23/2020	ND					

Surrogate: 1-Chlorooctane 89.7 % 44.3-144

Surrogate: 1-Chlorooctadecane 96.2 % 42.2-156

Cardinal Laboratories

\*=Accredited Analyte

PLEASE NOTE: Liability and Damages. Cardinal's liability and client's exclusive remedy for any claim arising, whether based in contract or tort, shall be limited to the amount paid by client for analyses. All claims, including those for negligence and any other cause whatsoever shall be deemed waived unless made in writing and received by Cardinal within thirty (30) days after completion of the applicable service. In no event shall Cardinal be liable for incidental or consequential damages, including, without limitation, business interruptions, loss of use, or loss of profits incurred by client, its subsidiaries, affiliates or successors arising out of or related to the performance of the services hereunder by Cardinal, regardless of whether such claim is based upon any of the above stated reasons or otherwise. Results relate only to the samples identified above. This report shall not be reproduced except in full with written approval of Cardinal Laboratories.

Mike Snyder For Celey D. Keene, Lab Director/Quality Manager



PHONE (575) 393-2326 ° 101 E. MARLAND ° HOBBS, NM 88240

**Analytical Results For:**

TRINITY OILFIELD SERVICES & RENTALS, LLC  
 JOHN FARRELL  
 P. O. BOX 2587  
 HOBBS NM, 88241  
 Fax To: NONE

Received:	11/23/2020	Sampling Date:	11/20/2020
Reported:	11/25/2020	Sampling Type:	Soil
Project Name:	CAL MON #2 CTB	Sampling Condition:	Cool & Intact
Project Number:	EDDY CO EAST OF LOVING OFF 128	Sample Received By:	Tamara Oldaker
Project Location:	OXY - LEA OR EDDY CO		

**Sample ID: SP - 1 SW WALL (H003093-21)**

BTX 8021B		mg/kg		Analyzed By: MS					
Analyte	Result	Reporting Limit	Analyzed	Method Blank	BS	% Recovery	True Value QC	RPD	Qualifier
Benzene*	<0.050	0.050	11/24/2020	ND	1.99	99.7	2.00	3.88	
Toluene*	<0.050	0.050	11/24/2020	ND	1.89	94.7	2.00	4.43	
Ethylbenzene*	<0.050	0.050	11/24/2020	ND	1.96	97.8	2.00	4.49	
Total Xylenes*	<0.150	0.150	11/24/2020	ND	5.63	93.8	6.00	4.19	
Total BTX	<0.300	0.300	11/24/2020	ND					

Surrogate: 4-Bromofluorobenzene (PID) 100 % 73.3-129

Chloride, SM4500CI-B		mg/kg		Analyzed By: AC						
Analyte	Result	Reporting Limit	Analyzed	Method Blank	BS	% Recovery	True Value QC	RPD	Qualifier	
Chloride	128	16.0	11/24/2020	ND	432	108	400	3.77		

TPH 8015M		mg/kg		Analyzed By: MS					
Analyte	Result	Reporting Limit	Analyzed	Method Blank	BS	% Recovery	True Value QC	RPD	Qualifier
GRO C6-C10*	<10.0	10.0	11/23/2020	ND	256	128	200	1.26	
DRO >C10-C28*	377	10.0	11/23/2020	ND	242	121	200	0.867	
EXT DRO >C28-C36	52.5	10.0	11/23/2020	ND					

Surrogate: 1-Chlorooctane 94.2 % 44.3-144

Surrogate: 1-Chlorooctadecane 106 % 42.2-156

Cardinal Laboratories

\*=Accredited Analyte

PLEASE NOTE: Liability and Damages. Cardinal's liability and client's exclusive remedy for any claim arising, whether based in contract or tort, shall be limited to the amount paid by client for analyses. All claims, including those for negligence and any other cause whatsoever shall be deemed waived unless made in writing and received by Cardinal within thirty (30) days after completion of the applicable service. In no event shall Cardinal be liable for incidental or consequential damages, including, without limitation, business interruptions, loss of use, or loss of profits incurred by client, its subsidiaries, affiliates or successors arising out of or related to the performance of the services hereunder by Cardinal, regardless of whether such claim is based upon any of the above stated reasons or otherwise. Results relate only to the samples identified above. This report shall not be reproduced except in full with written approval of Cardinal Laboratories.

Mike Snyder For Celey D. Keene, Lab Director/Quality Manager





PHONE (575) 393-2326 ° 101 E. MARLAND ° HOBBS, NM 88240

**Analytical Results For:**

TRINITY OILFIELD SERVICES & RENTALS, LLC  
 JOHN FARRELL  
 P. O. BOX 2587  
 HOBBS NM, 88241  
 Fax To: NONE

Received:	11/23/2020	Sampling Date:	11/20/2020
Reported:	11/25/2020	Sampling Type:	Soil
Project Name:	CAL MON #2 CTB	Sampling Condition:	Cool & Intact
Project Number:	EDDY CO EAST OF LOVING OFF 128	Sample Received By:	Tamara Oldaker
Project Location:	OXY - LEA OR EDDY CO		

**Sample ID: SP - 5 EAST WALL (H003093-22)**

BTX 8021B		mg/kg		Analyzed By: MS					
Analyte	Result	Reporting Limit	Analyzed	Method Blank	BS	% Recovery	True Value QC	RPD	Qualifier
Benzene*	<0.050	0.050	11/24/2020	ND	1.99	99.7	2.00	3.88	
Toluene*	<0.050	0.050	11/24/2020	ND	1.89	94.7	2.00	4.43	
Ethylbenzene*	<0.050	0.050	11/24/2020	ND	1.96	97.8	2.00	4.49	
Total Xylenes*	<0.150	0.150	11/24/2020	ND	5.63	93.8	6.00	4.19	
Total BTX	<0.300	0.300	11/24/2020	ND					

Surrogate: 4-Bromofluorobenzene (PID) 100 % 73.3-129

Chloride, SM4500CI-B		mg/kg		Analyzed By: AC						
Analyte	Result	Reporting Limit	Analyzed	Method Blank	BS	% Recovery	True Value QC	RPD	Qualifier	
Chloride	320	16.0	11/24/2020	ND	416	104	400	0.00		

TPH 8015M		mg/kg		Analyzed By: MS					
Analyte	Result	Reporting Limit	Analyzed	Method Blank	BS	% Recovery	True Value QC	RPD	Qualifier
GRO C6-C10*	<10.0	10.0	11/23/2020	ND	256	128	200	1.26	
DRO >C10-C28*	<10.0	10.0	11/23/2020	ND	242	121	200	0.867	
EXT DRO >C28-C36	<10.0	10.0	11/23/2020	ND					

Surrogate: 1-Chlorooctane 86.6 % 44.3-144

Surrogate: 1-Chlorooctadecane 80.3 % 42.2-156

Cardinal Laboratories

\*=Accredited Analyte

PLEASE NOTE: Liability and Damages. Cardinal's liability and client's exclusive remedy for any claim arising, whether based in contract or tort, shall be limited to the amount paid by client for analyses. All claims, including those for negligence and any other cause whatsoever shall be deemed waived unless made in writing and received by Cardinal within thirty (30) days after completion of the applicable service. In no event shall Cardinal be liable for incidental or consequential damages, including, without limitation, business interruptions, loss of use, or loss of profits incurred by client, its subsidiaries, affiliates or successors arising out of or related to the performance of the services hereunder by Cardinal, regardless of whether such claim is based upon any of the above stated reasons or otherwise. Results relate only to the samples identified above. This report shall not be reproduced except in full with written approval of Cardinal Laboratories.

Mike Snyder For Celey D. Keene, Lab Director/Quality Manager



PHONE (575) 393-2326 • 101 E. MARLAND • HOBBS, NM 88240

**Analytical Results For:**

TRINITY OILFIELD SERVICES & RENTALS, LLC  
 JOHN FARRELL  
 P. O. BOX 2587  
 HOBBS NM, 88241  
 Fax To: NONE

Received:	11/23/2020	Sampling Date:	11/20/2020
Reported:	11/25/2020	Sampling Type:	Soil
Project Name:	CAL MON #2 CTB	Sampling Condition:	Cool & Intact
Project Number:	EDDY CO EAST OF LOVING OFF 128	Sample Received By:	Tamara Oldaker
Project Location:	OXY - LEA OR EDDY CO		

**Sample ID: SP - 5 NORTH WALL (H003093-23)**

BTEx 8021B		mg/kg		Analyzed By: MS						
Analyte	Result	Reporting Limit	Analyzed	Method Blank	BS	% Recovery	True Value QC	RPD	Qualifier	
Benzene*	<0.050	0.050	11/24/2020	ND	1.99	99.7	2.00	3.88		
Toluene*	<0.050	0.050	11/24/2020	ND	1.89	94.7	2.00	4.43		
Ethylbenzene*	<0.050	0.050	11/24/2020	ND	1.96	97.8	2.00	4.49		
Total Xylenes*	<0.150	0.150	11/24/2020	ND	5.63	93.8	6.00	4.19		
Total BTEx	<0.300	0.300	11/24/2020	ND						

Surrogate: 4-Bromofluorobenzene (PID) 101 % 73.3-129

Chloride, SM4500Cl-B		mg/kg		Analyzed By: AC						
Analyte	Result	Reporting Limit	Analyzed	Method Blank	BS	% Recovery	True Value QC	RPD	Qualifier	
Chloride	48.0	16.0	11/24/2020	ND	416	104	400	0.00		

TPH 8015M		mg/kg		Analyzed By: MS					
Analyte	Result	Reporting Limit	Analyzed	Method Blank	BS	% Recovery	True Value QC	RPD	Qualifier
GRO C6-C10*	<10.0	10.0	11/23/2020	ND	256	128	200	1.26	
DRO >C10-C28*	25.6	10.0	11/23/2020	ND	242	121	200	0.867	
EXT DRO >C28-C36	31.2	10.0	11/23/2020	ND					

Surrogate: 1-Chlorooctane 91.2 % 44.3-144

Surrogate: 1-Chlorooctadecane 84.9 % 42.2-156

Cardinal Laboratories

\*=Accredited Analyte

PLEASE NOTE: Liability and Damages. Cardinal's liability and client's exclusive remedy for any claim arising, whether based in contract or tort, shall be limited to the amount paid by client for analyses. All claims, including those for negligence and any other cause whatsoever shall be deemed waived unless made in writing and received by Cardinal within thirty (30) days after completion of the applicable service. In no event shall Cardinal be liable for incidental or consequential damages, including, without limitation, business interruptions, loss of use, or loss of profits incurred by client, its subsidiaries, affiliates or successors arising out of or related to the performance of the services hereunder by Cardinal, regardless of whether such claim is based upon any of the above stated reasons or otherwise. Results relate only to the samples identified above. This report shall not be reproduced except in full with written approval of Cardinal Laboratories.

Mike Snyder For Celey D. Keene, Lab Director/Quality Manager



PHONE (575) 393-2326 ° 101 E. MARLAND ° HOBBS, NM 88240

**Analytical Results For:**

TRINITY OILFIELD SERVICES & RENTALS, LLC  
 JOHN FARRELL  
 P. O. BOX 2587  
 HOBBS NM, 88241  
 Fax To: NONE

Received:	11/23/2020	Sampling Date:	11/20/2020
Reported:	11/25/2020	Sampling Type:	Soil
Project Name:	CAL MON #2 CTB	Sampling Condition:	Cool & Intact
Project Number:	EDDY CO EAST OF LOVING OFF 128	Sample Received By:	Tamara Oldaker
Project Location:	OXY - LEA OR EDDY CO		

**Sample ID: SP - 5 SOUTH WALL (H003093-24)**

BTEx 8021B		mg/kg		Analyzed By: MS						
Analyte	Result	Reporting Limit	Analyzed	Method Blank	BS	% Recovery	True Value QC	RPD	Qualifier	
Benzene*	<0.050	0.050	11/24/2020	ND	1.94	96.8	2.00	7.23		
Toluene*	<0.050	0.050	11/24/2020	ND	1.85	92.5	2.00	7.23		
Ethylbenzene*	<0.050	0.050	11/24/2020	ND	1.93	96.3	2.00	7.17		
Total Xylenes*	<0.150	0.150	11/24/2020	ND	5.53	92.1	6.00	6.42		
Total BTEx	<0.300	0.300	11/24/2020	ND						

Surrogate: 4-Bromofluorobenzene (PID) 100 % 73.3-129

Chloride, SM4500Cl-B		mg/kg		Analyzed By: AC						
Analyte	Result	Reporting Limit	Analyzed	Method Blank	BS	% Recovery	True Value QC	RPD	Qualifier	
Chloride	112	16.0	11/24/2020	ND	416	104	400	0.00		

TPH 8015M		mg/kg		Analyzed By: MS					
Analyte	Result	Reporting Limit	Analyzed	Method Blank	BS	% Recovery	True Value QC	RPD	Qualifier
GRO C6-C10*	<10.0	10.0	11/23/2020	ND	256	128	200	1.26	
DRO >C10-C28*	<10.0	10.0	11/23/2020	ND	242	121	200	0.867	
EXT DRO >C28-C36	<10.0	10.0	11/23/2020	ND					

Surrogate: 1-Chlorooctane 91.1 % 44.3-144

Surrogate: 1-Chlorooctadecane 83.7 % 42.2-156

Cardinal Laboratories

\*=Accredited Analyte

PLEASE NOTE: Liability and Damages. Cardinal's liability and client's exclusive remedy for any claim arising, whether based in contract or tort, shall be limited to the amount paid by client for analyses. All claims, including those for negligence and any other cause whatsoever shall be deemed waived unless made in writing and received by Cardinal within thirty (30) days after completion of the applicable service. In no event shall Cardinal be liable for incidental or consequential damages, including, without limitation, business interruptions, loss of use, or loss of profits incurred by client, its subsidiaries, affiliates or successors arising out of or related to the performance of the services hereunder by Cardinal, regardless of whether such claim is based upon any of the above stated reasons or otherwise. Results relate only to the samples identified above. This report shall not be reproduced except in full with written approval of Cardinal Laboratories.

Mike Snyder For Celey D. Keene, Lab Director/Quality Manager



PHONE (575) 393-2326 ° 101 E. MARLAND ° HOBBS, NM 88240

---

### Notes and Definitions

S-06	The recovery of this surrogate is outside control limits due to sample dilution required from high analyte concentration and/or matrix interference's.
S-04	The surrogate recovery for this sample is outside of established control limits due to a sample matrix effect.
QR-03	The RPD value for the sample duplicate or MS/MSD was outside of QC acceptance limits due to matrix interference. QC batch accepted based on LCS and/or LCSD recovery and/or RPD values.
QM-07	The spike recovery was outside acceptance limits for the MS and/or MSD. The batch was accepted based on acceptable LCS recovery.
ND	Analyte NOT DETECTED at or above the reporting limit
RPD	Relative Percent Difference
**	Samples not received at proper temperature of 6°C or below.
***	Insufficient time to reach temperature.
-	Chloride by SM4500Cl-B does not require samples be received at or below 6°C Samples reported on an as received basis (wet) unless otherwise noted on report

---

Cardinal Laboratories

\*=Accredited Analyte

PLEASE NOTE: Liability and Damages. Cardinal's liability and client's exclusive remedy for any claim arising, whether based in contract or tort, shall be limited to the amount paid by client for analyses. All claims, including those for negligence and any other cause whatsoever shall be deemed waived unless made in writing and received by Cardinal within thirty (30) days after completion of the applicable service. In no event shall Cardinal be liable for incidental or consequential damages, including, without limitation, business interruptions, loss of use, or loss of profits incurred by client, its subsidiaries, affiliates or successors arising out of or related to the performance of the services hereunder by Cardinal, regardless of whether such claim is based upon any of the above stated reasons or otherwise. Results relate only to the samples identified above. This report shall not be reproduced except in full with written approval of Cardinal Laboratories.

A handwritten signature in black ink, appearing to read "Mike Snyder", is written over a horizontal line.

Mike Snyder For Celey D. Keene, Lab Director/Quality Manager



101 East Marland, Hobbs, NM 88240  
(575) 393-2326 FAX (575) 393-2476

## CHAIN-OF-CUSTODY AND ANALYSIS REQUEST

[illegible]



101 East Marland, Hobbs, NM 88240  
(575) 393-2326 FAX (575) 393-2476

## CHAIN-OF-CUSTODY AND ANALYSIS REQUEST

<b>Company Name:</b> Trinity Oilfield Services and Rentals LLC <b>Project Manager:</b> John Farrell <b>Address:</b> P O Box 2567 <b>City:</b> Hobbs <b>Phone #:</b> 575 390 7560 <b>Project #:</b> <b>Project location:</b> Eddy County east of Loving off 128 <b>Sampler Name:</b> Granville Ramsey				<b>P.O. #:</b> <b>Company:</b> OXY USA Inc. <b>Attn:</b> Wade Dittich <b>Address:</b> P O Box 4294 <b>City:</b> HOUSTON <b>State:</b> TX <b>Phone #:</b> 575 390 2828				<b>BILL TO</b>				<b>ANALYSIS REQUEST</b>							
<b>Lab I.D.</b> H03093 <b>Sample I.D.</b>				(G)RAB OR (C)OMP. # CONTAINERS GROUNDWATER WASTEWATER SOIL OIL SLUDGE OTHER : ACID/BASE: ICE / COOL OTHER :				MATRIX PRESERV. SAMPLING				Chloride TPH BTEX							
SP-4 East Wall SP-4 West Wall SP-1 @ 6' SP-1 SE Wall SP-1 West Wall SP-2 West Wall SP-2 East Wall SP-2 @ Surface SP-5 @ Surface SP-5 @ 5'				1 1 1 1 1 1 1 1 1				17-Nov 17-Nov 17-Nov 19-Nov 19-Nov 19-Nov 19-Nov 19-Nov 20-Nov				11:20 10:00 13:45 10:15 10:20 10:30 10:35 10:40 9:00 9:20				X X X X X X X X X X			
Date: 11/20 Time: 4:10 PM Received By: [Signature] Relinquished By: [Signature]				Date: 11/20 Time: 8:35 Observed Temp. °C: 71.0 Corrected Temp. °C:				Turnaround Time: Standard * Thermometer ID: #11370 Correction Factor: +0.6 Bacteria (only) Sample Condition: Cool Intact: Yes Corrected Temp. °C:				Verbal Result: <input type="checkbox"/> Yes <input type="checkbox"/> No <input type="checkbox"/> Add'l Phone #: All Results are emailed. Please provide Email address: REMARKS:							





101 East Marland, Hobbs, NM 88240  
(575) 393-2326 FAX (575) 393-2476

## CHAIN-OF-CUSTODY AND ANALYSIS REQUEST

[illegible]



PHONE (575) 393-2326 ° 101 E. MARLAND ° HOBBS, NM 88240

---

June 03, 2021

JOHN FARRELL

TRINITY OILFIELD SERVICES & RENTALS, LLC

P. O. BOX 2587

HOBBS, NM 88241

RE: CALMON CTB

Enclosed are the results of analyses for samples received by the laboratory on 06/01/21 16:00.

Cardinal Laboratories is accredited through Texas NELAP under certificate number T104704398-20-13. Accreditation applies to drinking water, non-potable water and solid and chemical materials. All accredited analytes are denoted by an asterisk (\*). For a complete list of accredited analytes and matrices visit the TCEQ website at [www.tceq.texas.gov/field/qa/lab\\_accred\\_certif.html](http://www.tceq.texas.gov/field/qa/lab_accred_certif.html).

Cardinal Laboratories is accredited through the State of Colorado Department of Public Health and Environment for:

Method EPA 552.2	Haloacetic Acids (HAA-5)
Method EPA 524.2	Total Trihalomethanes (TTHM)
Method EPA 524.4	Regulated VOCs (V1, V2, V3)

Accreditation applies to public drinking water matrices.

This report meets NELAP requirements and is made up of a cover page, analytical results, and a copy of the original chain-of-custody. If you have any questions concerning this report, please feel free to contact me.

Sincerely,

A handwritten signature in black ink that reads "Celey D. Keene". The signature is written in a cursive style with a large, stylized 'C' and 'K'.

Celey D. Keene

Lab Director/Quality Manager



PHONE (575) 393-2326 ° 101 E. MARLAND ° HOBBS, NM 88240

**Analytical Results For:**

TRINITY OILFIELD SERVICES & RENTALS, LLC  
 JOHN FARRELL  
 P. O. BOX 2587  
 HOBBS NM, 88241  
 Fax To: NONE

Received:	06/01/2021	Sampling Date:	06/01/2021
Reported:	06/03/2021	Sampling Type:	Soil
Project Name:	CALMON CTB	Sampling Condition:	Cool & Intact
Project Number:	NONE GIVEN	Sample Received By:	Tamara Oldaker
Project Location:	OXY - EDDY CO		

**Sample ID: SP 1 @ 7' (H211388-01)**

BTX 8021B			mg/kg		Analyzed By: MS				
Analyte	Result	Reporting Limit	Analyzed	Method Blank	BS	% Recovery	True Value QC	RPD	Qualifier
Benzene*	<0.050	0.050	06/02/2021	ND	2.00	99.8	2.00	2.86	
Toluene*	<0.050	0.050	06/02/2021	ND	1.95	97.4	2.00	3.46	
Ethylbenzene*	<0.050	0.050	06/02/2021	ND	1.87	93.7	2.00	3.21	
Total Xylenes*	<0.150	0.150	06/02/2021	ND	5.67	94.5	6.00	3.16	
Total BTX	<0.300	0.300	06/02/2021	ND					

Surrogate: 4-Bromofluorobenzene (PID) 111 % 69.9-140

Chloride, SM4500Cl-B			mg/kg		Analyzed By: GM				
Analyte	Result	Reporting Limit	Analyzed	Method Blank	BS	% Recovery	True Value QC	RPD	Qualifier
Chloride	48.0	16.0	06/02/2021	ND	416	104	400	3.77	

TPH 8015M			mg/kg		Analyzed By: MS				
Analyte	Result	Reporting Limit	Analyzed	Method Blank	BS	% Recovery	True Value QC	RPD	Qualifier
GRO C6-C10*	<10.0	10.0	06/02/2021	ND	206	103	200	1.30	
DRO >C10-C28*	<10.0	10.0	06/02/2021	ND	213	107	200	2.50	
EXT DRO >C28-C36	<10.0	10.0	06/02/2021	ND					

Surrogate: 1-Chlorooctane 77.1 % 44.3-133

Surrogate: 1-Chlorooctadecane 79.5 % 38.9-142

Cardinal Laboratories

\*=Accredited Analyte

PLEASE NOTE: Liability and Damages. Cardinal's liability and client's exclusive remedy for any claim arising, whether based in contract or tort, shall be limited to the amount paid by client for analyses. All claims, including those for negligence and any other cause whatsoever shall be deemed waived unless made in writing and received by Cardinal within thirty (30) days after completion of the applicable service. In no event shall Cardinal be liable for incidental or consequential damages, including, without limitation, business interruptions, loss of use, or loss of profits incurred by client, its subsidiaries, affiliates or successors arising out of or related to the performance of the services hereunder by Cardinal, regardless of whether such claim is based upon any of the above stated reasons or otherwise. Results relate only to the samples identified above. This report shall not be reproduced except in full with written approval of Cardinal Laboratories.

Celey D. Keene, Lab Director/Quality Manager





PHONE (575) 393-2326 ° 101 E. MARLAND ° HOBBS, NM 88240

**Analytical Results For:**

TRINITY OILFIELD SERVICES & RENTALS, LLC  
 JOHN FARRELL  
 P. O. BOX 2587  
 HOBBS NM, 88241  
 Fax To: NONE

Received: 06/01/2021  
 Reported: 06/03/2021  
 Project Name: CALMON CTB  
 Project Number: NONE GIVEN  
 Project Location: OXY - EDDY CO

Sampling Date: 06/01/2021  
 Sampling Type: Soil  
 Sampling Condition: Cool & Intact  
 Sample Received By: Tamara Oldaker

**Sample ID: SP 2 @ 7' (H211388-02)**

BTX 8021B		mg/kg		Analyzed By: MS						
Analyte	Result	Reporting Limit	Analyzed	Method Blank	BS	% Recovery	True Value QC	RPD	Qualifier	
Benzene*	<0.050	0.050	06/02/2021	ND	2.00	99.8	2.00	2.86		
Toluene*	<0.050	0.050	06/02/2021	ND	1.95	97.4	2.00	3.46		
Ethylbenzene*	<0.050	0.050	06/02/2021	ND	1.87	93.7	2.00	3.21		
Total Xylenes*	<0.150	0.150	06/02/2021	ND	5.67	94.5	6.00	3.16		
Total BTX	<0.300	0.300	06/02/2021	ND						

Surrogate: 4-Bromofluorobenzene (PID) 112 % 69.9-140

Chloride, SM4500CI-B		mg/kg		Analyzed By: GM					
Analyte	Result	Reporting Limit	Analyzed	Method Blank	BS	% Recovery	True Value QC	RPD	Qualifier
Chloride	16.0	16.0	06/02/2021	ND	416	104	400	3.77	

TPH 8015M		mg/kg		Analyzed By: MS					
Analyte	Result	Reporting Limit	Analyzed	Method Blank	BS	% Recovery	True Value QC	RPD	Qualifier
GRO C6-C10*	<10.0	10.0	06/02/2021	ND	206	103	200	1.30	
DRO >C10-C28*	<10.0	10.0	06/02/2021	ND	213	107	200	2.50	
EXT DRO >C28-C36	<10.0	10.0	06/02/2021	ND					

Surrogate: 1-Chlorooctane 83.2 % 44.3-133

Surrogate: 1-Chlorooctadecane 83.9 % 38.9-142

Cardinal Laboratories

\*=Accredited Analyte

PLEASE NOTE: Liability and Damages. Cardinal's liability and client's exclusive remedy for any claim arising, whether based in contract or tort, shall be limited to the amount paid by client for analyses. All claims, including those for negligence and any other cause whatsoever shall be deemed waived unless made in writing and received by Cardinal within thirty (30) days after completion of the applicable service. In no event shall Cardinal be liable for incidental or consequential damages, including, without limitation, business interruptions, loss of use, or loss of profits incurred by client, its subsidiaries, affiliates or successors arising out of or related to the performance of the services hereunder by Cardinal, regardless of whether such claim is based upon any of the above stated reasons or otherwise. Results relate only to the samples identified above. This report shall not be reproduced except in full with written approval of Cardinal Laboratories.

Celey D. Keene, Lab Director/Quality Manager



PHONE (575) 393-2326 ° 101 E. MARLAND ° HOBBS, NM 88240

**Analytical Results For:**

TRINITY OILFIELD SERVICES & RENTALS, LLC  
 JOHN FARRELL  
 P. O. BOX 2587  
 HOBBS NM, 88241  
 Fax To: NONE

Received: 06/01/2021  
 Reported: 06/03/2021  
 Project Name: CALMON CTB  
 Project Number: NONE GIVEN  
 Project Location: OXY - EDDY CO

Sampling Date: 06/01/2021  
 Sampling Type: Soil  
 Sampling Condition: Cool & Intact  
 Sample Received By: Tamara Oldaker

**Sample ID: SP 4 @ 5' (H211388-03)**

BTEX 8021B		mg/kg		Analyzed By: MS						
Analyte	Result	Reporting Limit	Analyzed	Method Blank	BS	% Recovery	True Value QC	RPD	Qualifier	
Benzene*	<0.050	0.050	06/02/2021	ND	2.00	99.8	2.00	2.86		
Toluene*	<0.050	0.050	06/02/2021	ND	1.95	97.4	2.00	3.46		
Ethylbenzene*	<0.050	0.050	06/02/2021	ND	1.87	93.7	2.00	3.21		
Total Xylenes*	<0.150	0.150	06/02/2021	ND	5.67	94.5	6.00	3.16		
Total BTEX	<0.300	0.300	06/02/2021	ND						

Surrogate: 4-Bromofluorobenzene (PID) 112 % 69.9-140

Chloride, SM4500CI-B		mg/kg		Analyzed By: GM						
Analyte	Result	Reporting Limit	Analyzed	Method Blank	BS	% Recovery	True Value QC	RPD	Qualifier	
Chloride	32.0	16.0	06/02/2021	ND	416	104	400	3.77		

TPH 8015M		mg/kg		Analyzed By: MS					
Analyte	Result	Reporting Limit	Analyzed	Method Blank	BS	% Recovery	True Value QC	RPD	Qualifier
GRO C6-C10*	<10.0	10.0	06/02/2021	ND	206	103	200	1.30	
DRO >C10-C28*	<10.0	10.0	06/02/2021	ND	213	107	200	2.50	
EXT DRO >C28-C36	<10.0	10.0	06/02/2021	ND					

Surrogate: 1-Chlorooctane 75.7 % 44.3-133

Surrogate: 1-Chlorooctadecane 76.2 % 38.9-142

Cardinal Laboratories

\*=Accredited Analyte

PLEASE NOTE: Liability and Damages. Cardinal's liability and client's exclusive remedy for any claim arising, whether based in contract or tort, shall be limited to the amount paid by client for analyses. All claims, including those for negligence and any other cause whatsoever shall be deemed waived unless made in writing and received by Cardinal within thirty (30) days after completion of the applicable service. In no event shall Cardinal be liable for incidental or consequential damages, including, without limitation, business interruptions, loss of use, or loss of profits incurred by client, its subsidiaries, affiliates or successors arising out of or related to the performance of the services hereunder by Cardinal, regardless of whether such claim is based upon any of the above stated reasons or otherwise. Results relate only to the samples identified above. This report shall not be reproduced except in full with written approval of Cardinal Laboratories.

Celey D. Keene, Lab Director/Quality Manager



PHONE (575) 393-2326 ° 101 E. MARLAND ° HOBBS, NM 88240

**Analytical Results For:**

TRINITY OILFIELD SERVICES & RENTALS, LLC  
 JOHN FARRELL  
 P. O. BOX 2587  
 HOBBS NM, 88241  
 Fax To: NONE

Received: 06/01/2021  
 Reported: 06/03/2021  
 Project Name: CALMON CTB  
 Project Number: NONE GIVEN  
 Project Location: OXY - EDDY CO

Sampling Date: 06/01/2021  
 Sampling Type: Soil  
 Sampling Condition: Cool & Intact  
 Sample Received By: Tamara Oldaker

**Sample ID: SP 5 @ 6' (H211388-04)**

BTEX 8021B		mg/kg		Analyzed By: MS						
Analyte	Result	Reporting Limit	Analyzed	Method Blank	BS	% Recovery	True Value QC	RPD	Qualifier	
Benzene*	<0.050	0.050	06/02/2021	ND	2.00	99.8	2.00	2.86		
Toluene*	<0.050	0.050	06/02/2021	ND	1.95	97.4	2.00	3.46		
Ethylbenzene*	<0.050	0.050	06/02/2021	ND	1.87	93.7	2.00	3.21		
Total Xylenes*	<0.150	0.150	06/02/2021	ND	5.67	94.5	6.00	3.16		
Total BTEX	<0.300	0.300	06/02/2021	ND						

Surrogate: 4-Bromofluorobenzene (PID) 111 % 69.9-140

Chloride, SM4500Cl-B		mg/kg		Analyzed By: GM						
Analyte	Result	Reporting Limit	Analyzed	Method Blank	BS	% Recovery	True Value QC	RPD	Qualifier	
Chloride	<16.0	16.0	06/02/2021	ND	416	104	400	3.77		

TPH 8015M		mg/kg		Analyzed By: MS					
Analyte	Result	Reporting Limit	Analyzed	Method Blank	BS	% Recovery	True Value QC	RPD	Qualifier
GRO C6-C10*	<10.0	10.0	06/02/2021	ND	206	103	200	1.30	
DRO >C10-C28*	<10.0	10.0	06/02/2021	ND	213	107	200	2.50	
EXT DRO >C28-C36	<10.0	10.0	06/02/2021	ND					

Surrogate: 1-Chlorooctane 81.6 % 44.3-133

Surrogate: 1-Chlorooctadecane 81.0 % 38.9-142

Cardinal Laboratories

\*=Accredited Analyte

PLEASE NOTE: Liability and Damages. Cardinal's liability and client's exclusive remedy for any claim arising, whether based in contract or tort, shall be limited to the amount paid by client for analyses. All claims, including those for negligence and any other cause whatsoever shall be deemed waived unless made in writing and received by Cardinal within thirty (30) days after completion of the applicable service. In no event shall Cardinal be liable for incidental or consequential damages, including, without limitation, business interruptions, loss of use, or loss of profits incurred by client, its subsidiaries, affiliates or successors arising out of or related to the performance of the services hereunder by Cardinal, regardless of whether such claim is based upon any of the above stated reasons or otherwise. Results relate only to the samples identified above. This report shall not be reproduced except in full with written approval of Cardinal Laboratories.

Celey D. Keene, Lab Director/Quality Manager





PHONE (575) 393-2326 ° 101 E. MARLAND ° HOBBS, NM 88240

**Analytical Results For:**

TRINITY OILFIELD SERVICES & RENTALS, LLC  
 JOHN FARRELL  
 P. O. BOX 2587  
 HOBBS NM, 88241  
 Fax To: NONE

Received: 06/01/2021  
 Reported: 06/03/2021  
 Project Name: CALMON CTB  
 Project Number: NONE GIVEN  
 Project Location: OXY - EDDY CO

Sampling Date: 06/01/2021  
 Sampling Type: Soil  
 Sampling Condition: Cool & Intact  
 Sample Received By: Tamara Oldaker

**Sample ID: SP 1 SE WALL @ 1' (H211388-05)**

BTX 8021B		mg/kg		Analyzed By: MS						
Analyte	Result	Reporting Limit	Analyzed	Method Blank	BS	% Recovery	True Value QC	RPD	Qualifier	
Benzene*	<0.050	0.050	06/02/2021	ND	2.00	99.8	2.00	2.86		
Toluene*	<0.050	0.050	06/02/2021	ND	1.95	97.4	2.00	3.46		
Ethylbenzene*	<0.050	0.050	06/02/2021	ND	1.87	93.7	2.00	3.21		
Total Xylenes*	<0.150	0.150	06/02/2021	ND	5.67	94.5	6.00	3.16		
Total BTX	<0.300	0.300	06/02/2021	ND						

Surrogate: 4-Bromofluorobenzene (PID) 112 % 69.9-140

Chloride, SM4500CI-B		mg/kg		Analyzed By: GM						
Analyte	Result	Reporting Limit	Analyzed	Method Blank	BS	% Recovery	True Value QC	RPD	Qualifier	
Chloride	<16.0	16.0	06/02/2021	ND	416	104	400	3.77		

TPH 8015M		mg/kg		Analyzed By: MS					
Analyte	Result	Reporting Limit	Analyzed	Method Blank	BS	% Recovery	True Value QC	RPD	Qualifier
GRO C6-C10*	<10.0	10.0	06/02/2021	ND	206	103	200	1.30	
<b>DRO &gt;C10-C28*</b>	<b>37.6</b>	10.0	06/02/2021	ND	213	107	200	2.50	
EXT DRO >C28-C36	<10.0	10.0	06/02/2021	ND					

Surrogate: 1-Chlorooctane 83.8 % 44.3-133

Surrogate: 1-Chlorooctadecane 87.7 % 38.9-142

Cardinal Laboratories

\*=Accredited Analyte

PLEASE NOTE: Liability and Damages. Cardinal's liability and client's exclusive remedy for any claim arising, whether based in contract or tort, shall be limited to the amount paid by client for analyses. All claims, including those for negligence and any other cause whatsoever shall be deemed waived unless made in writing and received by Cardinal within thirty (30) days after completion of the applicable service. In no event shall Cardinal be liable for incidental or consequential damages, including, without limitation, business interruptions, loss of use, or loss of profits incurred by client, its subsidiaries, affiliates or successors arising out of or related to the performance of the services hereunder by Cardinal, regardless of whether such claim is based upon any of the above stated reasons or otherwise. Results relate only to the samples identified above. This report shall not be reproduced except in full with written approval of Cardinal Laboratories.

Celey D. Keene, Lab Director/Quality Manager



PHONE (575) 393-2326 • 101 E. MARLAND • HOBBS, NM 88240

**Analytical Results For:**

TRINITY OILFIELD SERVICES & RENTALS, LLC  
 JOHN FARRELL  
 P. O. BOX 2587  
 HOBBS NM, 88241  
 Fax To: NONE

Received: 06/01/2021  
 Reported: 06/03/2021  
 Project Name: CALMON CTB  
 Project Number: NONE GIVEN  
 Project Location: OXY - EDDY CO

Sampling Date: 06/01/2021  
 Sampling Type: Soil  
 Sampling Condition: Cool & Intact  
 Sample Received By: Tamara Oldaker

**Sample ID: SP 1 SW WALL @ 1' (H211388-06)**

BTEX 8021B		mg/kg		Analyzed By: MS						
Analyte	Result	Reporting Limit	Analyzed	Method Blank	BS	% Recovery	True Value QC	RPD	Qualifier	
Benzene*	<0.050	0.050	06/02/2021	ND	2.00	99.8	2.00	2.86		
Toluene*	<0.050	0.050	06/02/2021	ND	1.95	97.4	2.00	3.46		
Ethylbenzene*	<0.050	0.050	06/02/2021	ND	1.87	93.7	2.00	3.21		
Total Xylenes*	<0.150	0.150	06/02/2021	ND	5.67	94.5	6.00	3.16		
Total BTEX	<0.300	0.300	06/02/2021	ND						

Surrogate: 4-Bromofluorobenzene (PID) 113 % 69.9-140

Chloride, SM4500CI-B		mg/kg		Analyzed By: GM					
Analyte	Result	Reporting Limit	Analyzed	Method Blank	BS	% Recovery	True Value QC	RPD	Qualifier
Chloride	<16.0	16.0	06/02/2021	ND	416	104	400	3.77	

TPH 8015M		mg/kg		Analyzed By: MS					
Analyte	Result	Reporting Limit	Analyzed	Method Blank	BS	% Recovery	True Value QC	RPD	Qualifier
GRO C6-C10*	<10.0	10.0	06/02/2021	ND	206	103	200	1.30	
DRO >C10-C28*	25.7	10.0	06/02/2021	ND	213	107	200	2.50	
EXT DRO >C28-C36	<10.0	10.0	06/02/2021	ND					

Surrogate: 1-Chlorooctane 79.9 % 44.3-133

Surrogate: 1-Chlorooctadecane 81.0 % 38.9-142

Cardinal Laboratories

\*=Accredited Analyte

PLEASE NOTE: Liability and Damages. Cardinal's liability and client's exclusive remedy for any claim arising, whether based in contract or tort, shall be limited to the amount paid by client for analyses. All claims, including those for negligence and any other cause whatsoever shall be deemed waived unless made in writing and received by Cardinal within thirty (30) days after completion of the applicable service. In no event shall Cardinal be liable for incidental or consequential damages, including, without limitation, business interruptions, loss of use, or loss of profits incurred by client, its subsidiaries, affiliates or successors arising out of or related to the performance of the services hereunder by Cardinal, regardless of whether such claim is based upon any of the above stated reasons or otherwise. Results relate only to the samples identified above. This report shall not be reproduced except in full with written approval of Cardinal Laboratories.

Celey D. Keene, Lab Director/Quality Manager



PHONE (575) 393-2326 • 101 E. MARLAND • HOBBS, NM 88240

**Analytical Results For:**

TRINITY OILFIELD SERVICES & RENTALS, LLC  
 JOHN FARRELL  
 P. O. BOX 2587  
 HOBBS NM, 88241  
 Fax To: NONE

Received: 06/01/2021  
 Reported: 06/03/2021  
 Project Name: CALMON CTB  
 Project Number: NONE GIVEN  
 Project Location: OXY - EDDY CO

Sampling Date: 06/01/2021  
 Sampling Type: Soil  
 Sampling Condition: Cool & Intact  
 Sample Received By: Tamara Oldaker

**Sample ID: SP 2 EAST WALL @ 1 (H211388-07)**

BTEX 8021B		mg/kg		Analyzed By: MS						
Analyte	Result	Reporting Limit	Analyzed	Method Blank	BS	% Recovery	True Value QC	RPD	Qualifier	
Benzene*	<0.050	0.050	06/02/2021	ND	2.00	99.8	2.00	2.86		
Toluene*	<0.050	0.050	06/02/2021	ND	1.95	97.4	2.00	3.46		
Ethylbenzene*	<0.050	0.050	06/02/2021	ND	1.87	93.7	2.00	3.21		
Total Xylenes*	<0.150	0.150	06/02/2021	ND	5.67	94.5	6.00	3.16		
Total BTEX	<0.300	0.300	06/02/2021	ND						

Surrogate: 4-Bromofluorobenzene (PID) 111 % 69.9-140

Chloride, SM4500CI-B		mg/kg		Analyzed By: GM						
Analyte	Result	Reporting Limit	Analyzed	Method Blank	BS	% Recovery	True Value QC	RPD	Qualifier	
Chloride	<16.0	16.0	06/02/2021	ND	416	104	400	3.77		

TPH 8015M		mg/kg		Analyzed By: MS					
Analyte	Result	Reporting Limit	Analyzed	Method Blank	BS	% Recovery	True Value QC	RPD	Qualifier
GRO C6-C10*	<10.0	10.0	06/02/2021	ND	206	103	200	1.30	
<b>DRO &gt;C10-C28*</b>	<b>72.2</b>	10.0	06/02/2021	ND	213	107	200	2.50	
EXT DRO >C28-C36	<10.0	10.0	06/02/2021	ND					

Surrogate: 1-Chlorooctane 83.0 % 44.3-133

Surrogate: 1-Chlorooctadecane 85.5 % 38.9-142

Cardinal Laboratories

\*=Accredited Analyte

PLEASE NOTE: Liability and Damages. Cardinal's liability and client's exclusive remedy for any claim arising, whether based in contract or tort, shall be limited to the amount paid by client for analyses. All claims, including those for negligence and any other cause whatsoever shall be deemed waived unless made in writing and received by Cardinal within thirty (30) days after completion of the applicable service. In no event shall Cardinal be liable for incidental or consequential damages, including, without limitation, business interruptions, loss of use, or loss of profits incurred by client, its subsidiaries, affiliates or successors arising out of or related to the performance of the services hereunder by Cardinal, regardless of whether such claim is based upon any of the above stated reasons or otherwise. Results relate only to the samples identified above. This report shall not be reproduced except in full with written approval of Cardinal Laboratories.

Celey D. Keene, Lab Director/Quality Manager





PHONE (575) 393-2326 ° 101 E. MARLAND ° HOBBS, NM 88240

**Analytical Results For:**

TRINITY OILFIELD SERVICES & RENTALS, LLC  
 JOHN FARRELL  
 P. O. BOX 2587  
 HOBBS NM, 88241  
 Fax To: NONE

Received: 06/01/2021  
 Reported: 06/03/2021  
 Project Name: CALMON CTB  
 Project Number: NONE GIVEN  
 Project Location: OXY - EDDY CO

Sampling Date: 06/01/2021  
 Sampling Type: Soil  
 Sampling Condition: Cool & Intact  
 Sample Received By: Tamara Oldaker

**Sample ID: SP 3 @ 1' (H211388-08)**

BTEX 8021B		mg/kg		Analyzed By: MS						
Analyte	Result	Reporting Limit	Analyzed	Method Blank	BS	% Recovery	True Value QC	RPD	Qualifier	
Benzene*	<0.050	0.050	06/02/2021	ND	2.00	99.8	2.00	2.86		
Toluene*	<0.050	0.050	06/02/2021	ND	1.95	97.4	2.00	3.46		
Ethylbenzene*	<0.050	0.050	06/02/2021	ND	1.87	93.7	2.00	3.21		
Total Xylenes*	<0.150	0.150	06/02/2021	ND	5.67	94.5	6.00	3.16		
Total BTEX	<0.300	0.300	06/02/2021	ND						

Surrogate: 4-Bromofluorobenzene (PID) 114 % 69.9-140

Chloride, SM4500CI-B		mg/kg		Analyzed By: GM						
Analyte	Result	Reporting Limit	Analyzed	Method Blank	BS	% Recovery	True Value QC	RPD	Qualifier	
Chloride	<16.0	16.0	06/02/2021	ND	416	104	400	3.77		

TPH 8015M		mg/kg		Analyzed By: MS					
Analyte	Result	Reporting Limit	Analyzed	Method Blank	BS	% Recovery	True Value QC	RPD	Qualifier
GRO C6-C10*	<10.0	10.0	06/02/2021	ND	206	103	200	1.30	
DRO >C10-C28*	<10.0	10.0	06/02/2021	ND	213	107	200	2.50	
EXT DRO >C28-C36	<10.0	10.0	06/02/2021	ND					

Surrogate: 1-Chlorooctane 81.3 % 44.3-133

Surrogate: 1-Chlorooctadecane 80.9 % 38.9-142

Cardinal Laboratories

\*=Accredited Analyte

PLEASE NOTE: Liability and Damages. Cardinal's liability and client's exclusive remedy for any claim arising, whether based in contract or tort, shall be limited to the amount paid by client for analyses. All claims, including those for negligence and any other cause whatsoever shall be deemed waived unless made in writing and received by Cardinal within thirty (30) days after completion of the applicable service. In no event shall Cardinal be liable for incidental or consequential damages, including, without limitation, business interruptions, loss of use, or loss of profits incurred by client, its subsidiaries, affiliates or successors arising out of or related to the performance of the services hereunder by Cardinal, regardless of whether such claim is based upon any of the above stated reasons or otherwise. Results relate only to the samples identified above. This report shall not be reproduced except in full with written approval of Cardinal Laboratories.

Celey D. Keene, Lab Director/Quality Manager

PHONE (575) 393-2326 ° 101 E. MARLAND ° HOBBS, NM 88240

---

### Notes and Definitions

QM-07	The spike recovery was outside acceptance limits for the MS and/or MSD. The batch was accepted based on acceptable LCS recovery.
ND	Analyte NOT DETECTED at or above the reporting limit
RPD	Relative Percent Difference
**	Samples not received at proper temperature of 6°C or below.
***	Insufficient time to reach temperature.
-	Chloride by SM4500Cl-B does not require samples be received at or below 6°C Samples reported on an as received basis (wet) unless otherwise noted on report

---

Cardinal Laboratories

\*=Accredited Analyte

PLEASE NOTE: Liability and Damages. Cardinal's liability and client's exclusive remedy for any claim arising, whether based in contract or tort, shall be limited to the amount paid by client for analyses. All claims, including those for negligence and any other cause whatsoever shall be deemed waived unless made in writing and received by Cardinal within thirty (30) days after completion of the applicable service. In no event shall Cardinal be liable for incidental or consequential damages, including, without limitation, business interruptions, loss of use, or loss of profits incurred by client, its subsidiaries, affiliates or successors arising out of or related to the performance of the services hereunder by Cardinal, regardless of whether such claim is based upon any of the above stated reasons or otherwise. Results relate only to the samples identified above. This report shall not be reproduced except in full with written approval of Cardinal Laboratories.

A handwritten signature in black ink, appearing to read "Celey D. Keene", is written over a horizontal line.

Celey D. Keene, Lab Director/Quality Manager



## CHAIN-OF-CUSTODY AND ANALYSIS REQUEST

101 East Marland, Hobbs, NM 88240  
(575) 393-2326 FAX (575) 393-2476

Company Name: <u>Trinity Oilfield Services and Rentals LLC</u>		P.O. #:		BILL TO		ANALYSIS REQUEST											
Project Manager: <u>John</u>		Company: <u>OXY USA, Inc.</u>															
Address: <u>8426 N Palpa</u>		Attn: <u>Wade Dittich</u>															
City: <u>Hobbs</u>		Address: <u>P.O. Box 4244</u>															
Phone #: <u>575 397 4461</u>		City: <u>Houston</u>															
Fax #: <u>575 397 4461</u>		State: <u>TX</u> Zip: <u>77210</u>															
Project #: <u>1071</u>		Phone #: <u>575 390 7828</u>															
Project Name: <u>Calman CTB</u>		Fax #:															
Project Location: <u>Eddy NM</u>																	
Sampler Name: <u>Granville Roney</u>																	
FOR LAB USE ONLY																	
Lab I.D.	Sample I.D.	(G)RAB OR (C)OMP.	# CONTAINERS	GROUNDWATER	WASTEWATER	SOIL	OIL	SLUDGE	OTHER :	ACID/BASE:	ICE / COOL	OTHER :	DATE	TIME	BTEX	TPH	Chloride
<u>H211388</u>	<u>1 SP107 FT</u>	<u>6</u>	<u>1</u>	<u>X</u>	<u>X</u>	<u>X</u>	<u>X</u>	<u>X</u>	<u>X</u>	<u>X</u>	<u>X</u>	<u>X</u>	<u>9:00</u>	<u>9:30</u>	<u>X</u>	<u>X</u>	<u>X</u>
	<u>2 SP207 FT</u>	<u>6</u>	<u>1</u>	<u>X</u>	<u>X</u>	<u>X</u>	<u>X</u>	<u>X</u>	<u>X</u>	<u>X</u>	<u>X</u>	<u>X</u>	<u>9:30</u>	<u>9:40</u>	<u>X</u>	<u>X</u>	<u>X</u>
	<u>3 SP405 FT</u>	<u>6</u>	<u>1</u>	<u>X</u>	<u>X</u>	<u>X</u>	<u>X</u>	<u>X</u>	<u>X</u>	<u>X</u>	<u>X</u>	<u>X</u>	<u>10:00</u>	<u>10:30</u>	<u>X</u>	<u>X</u>	<u>X</u>
	<u>4 SP506 FT</u>	<u>6</u>	<u>1</u>	<u>X</u>	<u>X</u>	<u>X</u>	<u>X</u>	<u>X</u>	<u>X</u>	<u>X</u>	<u>X</u>	<u>X</u>	<u>10:30</u>	<u>10:45</u>	<u>X</u>	<u>X</u>	<u>X</u>
	<u>5 SP1 STEWELL DT</u>	<u>6</u>	<u>1</u>	<u>X</u>	<u>X</u>	<u>X</u>	<u>X</u>	<u>X</u>	<u>X</u>	<u>X</u>	<u>X</u>	<u>X</u>	<u>11:00</u>		<u>X</u>	<u>X</u>	<u>X</u>
	<u>6 SP2 STEWELL DT</u>	<u>6</u>	<u>1</u>	<u>X</u>	<u>X</u>	<u>X</u>	<u>X</u>	<u>X</u>	<u>X</u>	<u>X</u>	<u>X</u>	<u>X</u>			<u>X</u>	<u>X</u>	<u>X</u>
	<u>7 SP2 EAST WALL DT</u>	<u>6</u>	<u>1</u>	<u>X</u>	<u>X</u>	<u>X</u>	<u>X</u>	<u>X</u>	<u>X</u>	<u>X</u>	<u>X</u>	<u>X</u>			<u>X</u>	<u>X</u>	<u>X</u>
	<u>8 SP3 DT</u>	<u>6</u>	<u>1</u>	<u>X</u>	<u>X</u>	<u>X</u>	<u>X</u>	<u>X</u>	<u>X</u>	<u>X</u>	<u>X</u>	<u>X</u>			<u>X</u>	<u>X</u>	<u>X</u>

PLEASE NOTE: Liability and Damages. Cardinal's liability and clients' exclusive remedy for any claim arising from this contract or tort, shall be limited to the amount paid by the client for the analyses. All claims including those for negligence and any other cause whatsoever shall be deemed waived unless made in writing and received by Cardinal within 30 days after completion of the applicable service. In no event shall Cardinal be liable for incidental or consequential damages, including without limitation, business interruptions, loss of use, or loss of profits incurred by client, its subsidiaries, affiliates or successors arising out of or related to the performance of services hereunder by Cardinal, regardless of whether such claim is based upon any of the above stated reasons or otherwise.

Reinquinshed By: <u>[Signature]</u>	Date: <u>9/21/21</u>	Received By: <u>[Signature]</u>	Verbal Result: <input type="checkbox"/> Yes <input type="checkbox"/> No <input type="checkbox"/> Add'l Phone #:
Reinquinshed By: <u>[Signature]</u>	Date: <u>9/21/21</u>	Received By: <u>[Signature]</u>	All Results are emailed. Please provide Email address:
Delivered By: (Circle One)	Observed Temp. °C <u>2.9</u>	Sample Condition: <input checked="" type="checkbox"/> Cool <input type="checkbox"/> Intact	CHECKED BY: (Initials) <u>[Signature]</u>
Sampler - UPS - Bus - Other:	Corrected Temp. °C	<input checked="" type="checkbox"/> Yes <input type="checkbox"/> No	Turnaround Time: <u>Standard</u> <input type="checkbox"/> Rush <input type="checkbox"/>
FORM-006 R-3.0			Thermometer ID # <u>97</u> <u>#113</u> <input type="checkbox"/> Bacteria (only) <input type="checkbox"/>
			Correction Factor +0.4 °C <u>113</u> <input type="checkbox"/> Cool Intact <input type="checkbox"/>
			<input type="checkbox"/> Yes <input type="checkbox"/> No <input type="checkbox"/> Observed Temp. °C
			<input type="checkbox"/> No <input type="checkbox"/> Corrected Temp. °C

† Cardinal cannot accept verbal changes. Please email changes to celey.keene@cardinallabsnm.com





PHONE (575) 393-2326 ° 101 E. MARLAND ° HOBBS, NM 88240

---

June 08, 2021

JOHN FARRELL

TRINITY OILFIELD SERVICES & RENTALS, LLC

P. O. BOX 2587

HOBBS, NM 88241

RE: CALMON CTB

Enclosed are the results of analyses for samples received by the laboratory on 06/04/21 15:00.

Cardinal Laboratories is accredited through Texas NELAP under certificate number T104704398-20-13. Accreditation applies to drinking water, non-potable water and solid and chemical materials. All accredited analytes are denoted by an asterisk (\*). For a complete list of accredited analytes and matrices visit the TCEQ website at [www.tceq.texas.gov/field/qa/lab\\_accred\\_certif.html](http://www.tceq.texas.gov/field/qa/lab_accred_certif.html).

Cardinal Laboratories is accredited through the State of Colorado Department of Public Health and Environment for:

Method EPA 552.2	Haloacetic Acids (HAA-5)
Method EPA 524.2	Total Trihalomethanes (TTHM)
Method EPA 524.4	Regulated VOCs (V1, V2, V3)

Accreditation applies to public drinking water matrices.

This report meets NELAP requirements and is made up of a cover page, analytical results, and a copy of the original chain-of-custody. If you have any questions concerning this report, please feel free to contact me.

Sincerely,

A handwritten signature in black ink that reads "Celey D. Keene". The signature is written in a cursive style with a large, stylized 'C' and 'K'.

Celey D. Keene

Lab Director/Quality Manager



PHONE (575) 393-2326 ° 101 E. MARLAND ° HOBBS, NM 88240

**Analytical Results For:**

TRINITY OILFIELD SERVICES & RENTALS, LLC  
 JOHN FARRELL  
 P. O. BOX 2587  
 HOBBS NM, 88241  
 Fax To: NONE

Received: 06/04/2021  
 Reported: 06/08/2021  
 Project Name: CALMON CTB  
 Project Number: NONE GIVEN  
 Project Location: OXY - EDDY CO

Sampling Date: 06/04/2021  
 Sampling Type: Soil  
 Sampling Condition: Cool & Intact  
 Sample Received By: Tamara Oldaker

**Sample ID: SP 3 @ SURFACE (H211436-01)**

BTEX 8021B		mg/kg		Analyzed By: MS					
Analyte	Result	Reporting Limit	Analyzed	Method Blank	BS	% Recovery	True Value QC	RPD	Qualifier
Benzene*	<0.050	0.050	06/07/2021	ND	1.91	95.3	2.00	5.98	
Toluene*	<0.050	0.050	06/07/2021	ND	1.89	94.5	2.00	5.17	
Ethylbenzene*	<0.050	0.050	06/07/2021	ND	1.80	89.9	2.00	6.11	
Total Xylenes*	<0.150	0.150	06/07/2021	ND	5.44	90.6	6.00	6.11	
Total BTEX	<0.300	0.300	06/07/2021	ND					

Surrogate: 4-Bromofluorobenzene (PID) 113 % 69.9-140

Chloride, SM4500Cl-B		mg/kg		Analyzed By: AC					
Analyte	Result	Reporting Limit	Analyzed	Method Blank	BS	% Recovery	True Value QC	RPD	Qualifier
Chloride	<16.0	16.0	06/08/2021	ND	400	100	400	7.69	

TPH 8015M		mg/kg		Analyzed By: MS					
Analyte	Result	Reporting Limit	Analyzed	Method Blank	BS	% Recovery	True Value QC	RPD	Qualifier
GRO C6-C10*	<10.0	10.0	06/07/2021	ND	167	83.7	200	13.8	
DRO >C10-C28*	<10.0	10.0	06/07/2021	ND	163	81.5	200	18.3	
EXT DRO >C28-C36	<10.0	10.0	06/07/2021	ND					

Surrogate: 1-Chlorooctane 84.3 % 44.3-133

Surrogate: 1-Chlorooctadecane 79.3 % 38.9-142

Cardinal Laboratories

\*=Accredited Analyte

PLEASE NOTE: Liability and Damages. Cardinal's liability and client's exclusive remedy for any claim arising, whether based in contract or tort, shall be limited to the amount paid by client for analyses. All claims, including those for negligence and any other cause whatsoever shall be deemed waived unless made in writing and received by Cardinal within thirty (30) days after completion of the applicable service. In no event shall Cardinal be liable for incidental or consequential damages, including, without limitation, business interruptions, loss of use, or loss of profits incurred by client, its subsidiaries, affiliates or successors arising out of or related to the performance of the services hereunder by Cardinal, regardless of whether such claim is based upon any of the above stated reasons or otherwise. Results relate only to the samples identified above. This report shall not be reproduced except in full with written approval of Cardinal Laboratories.

Celey D. Keene, Lab Director/Quality Manager



PHONE (575) 393-2326 ° 101 E. MARLAND ° HOBBS, NM 88240

**Analytical Results For:**

TRINITY OILFIELD SERVICES & RENTALS, LLC  
 JOHN FARRELL  
 P. O. BOX 2587  
 HOBBS NM, 88241  
 Fax To: NONE

Received: 06/04/2021  
 Reported: 06/08/2021  
 Project Name: CALMON CTB  
 Project Number: NONE GIVEN  
 Project Location: OXY - EDDY CO

Sampling Date: 06/04/2021  
 Sampling Type: Soil  
 Sampling Condition: Cool & Intact  
 Sample Received By: Tamara Oldaker

**Sample ID: SP 5 WEST @ 1' (H211436-02)**

BTX 8021B		mg/kg		Analyzed By: MS					
Analyte	Result	Reporting Limit	Analyzed	Method Blank	BS	% Recovery	True Value QC	RPD	Qualifier
Benzene*	<0.050	0.050	06/07/2021	ND	1.91	95.3	2.00	5.98	
Toluene*	<0.050	0.050	06/07/2021	ND	1.89	94.5	2.00	5.17	
Ethylbenzene*	<0.050	0.050	06/07/2021	ND	1.80	89.9	2.00	6.11	
Total Xylenes*	<0.150	0.150	06/07/2021	ND	5.44	90.6	6.00	6.11	
Total BTX	<0.300	0.300	06/07/2021	ND					

Surrogate: 4-Bromofluorobenzene (PID) 113 % 69.9-140

Chloride, SM4500CI-B		mg/kg		Analyzed By: AC						
Analyte	Result	Reporting Limit	Analyzed	Method Blank	BS	% Recovery	True Value QC	RPD	Qualifier	
Chloride	<16.0	16.0	06/08/2021	ND	400	100	400	7.69		

TPH 8015M		mg/kg		Analyzed By: MS					
Analyte	Result	Reporting Limit	Analyzed	Method Blank	BS	% Recovery	True Value QC	RPD	Qualifier
GRO C6-C10*	<10.0	10.0	06/07/2021	ND	167	83.7	200	13.8	
DRO >C10-C28*	<10.0	10.0	06/07/2021	ND	163	81.5	200	18.3	
EXT DRO >C28-C36	<10.0	10.0	06/07/2021	ND					

Surrogate: 1-Chlorooctane 86.5 % 44.3-133

Surrogate: 1-Chlorooctadecane 82.2 % 38.9-142

Cardinal Laboratories

\*=Accredited Analyte

PLEASE NOTE: Liability and Damages. Cardinal's liability and client's exclusive remedy for any claim arising, whether based in contract or tort, shall be limited to the amount paid by client for analyses. All claims, including those for negligence and any other cause whatsoever shall be deemed waived unless made in writing and received by Cardinal within thirty (30) days after completion of the applicable service. In no event shall Cardinal be liable for incidental or consequential damages, including, without limitation, business interruptions, loss of use, or loss of profits incurred by client, its subsidiaries, affiliates or successors arising out of or related to the performance of the services hereunder by Cardinal, regardless of whether such claim is based upon any of the above stated reasons or otherwise. Results relate only to the samples identified above. This report shall not be reproduced except in full with written approval of Cardinal Laboratories.

Celey D. Keene, Lab Director/Quality Manager





PHONE (575) 393-2326 ° 101 E. MARLAND ° HOBBS, NM 88240

**Analytical Results For:**

TRINITY OILFIELD SERVICES & RENTALS, LLC  
 JOHN FARRELL  
 P. O. BOX 2587  
 HOBBS NM, 88241  
 Fax To: NONE

Received: 06/04/2021  
 Reported: 06/08/2021  
 Project Name: CALMON CTB  
 Project Number: NONE GIVEN  
 Project Location: OXY - EDDY CO

Sampling Date: 06/04/2021  
 Sampling Type: Soil  
 Sampling Condition: Cool & Intact  
 Sample Received By: Tamara Oldaker

**Sample ID: SP 2 SOUTH @ 1' (H211436-03)**

BTX 8021B		mg/kg		Analyzed By: MS						
Analyte	Result	Reporting Limit	Analyzed	Method Blank	BS	% Recovery	True Value QC	RPD	Qualifier	
Benzene*	<0.050	0.050	06/07/2021	ND	1.91	95.3	2.00	5.98		
Toluene*	<0.050	0.050	06/07/2021	ND	1.89	94.5	2.00	5.17		
Ethylbenzene*	<0.050	0.050	06/07/2021	ND	1.80	89.9	2.00	6.11		
Total Xylenes*	<0.150	0.150	06/07/2021	ND	5.44	90.6	6.00	6.11		
Total BTX	<0.300	0.300	06/07/2021	ND						

Surrogate: 4-Bromofluorobenzene (PID) 113 % 69.9-140

Chloride, SM4500CI-B		mg/kg		Analyzed By: AC						
Analyte	Result	Reporting Limit	Analyzed	Method Blank	BS	% Recovery	True Value QC	RPD	Qualifier	
Chloride	32.0	16.0	06/08/2021	ND	400	100	400	7.69		

TPH 8015M		mg/kg		Analyzed By: MS					
Analyte	Result	Reporting Limit	Analyzed	Method Blank	BS	% Recovery	True Value QC	RPD	Qualifier
GRO C6-C10*	<10.0	10.0	06/07/2021	ND	167	83.7	200	13.8	
DRO >C10-C28*	<10.0	10.0	06/07/2021	ND	163	81.5	200	18.3	
EXT DRO >C28-C36	<10.0	10.0	06/07/2021	ND					

Surrogate: 1-Chlorooctane 79.8 % 44.3-133

Surrogate: 1-Chlorooctadecane 74.3 % 38.9-142

Cardinal Laboratories

\*=Accredited Analyte

PLEASE NOTE: Liability and Damages. Cardinal's liability and client's exclusive remedy for any claim arising, whether based in contract or tort, shall be limited to the amount paid by client for analyses. All claims, including those for negligence and any other cause whatsoever shall be deemed waived unless made in writing and received by Cardinal within thirty (30) days after completion of the applicable service. In no event shall Cardinal be liable for incidental or consequential damages, including, without limitation, business interruptions, loss of use, or loss of profits incurred by client, its subsidiaries, affiliates or successors arising out of or related to the performance of the services hereunder by Cardinal, regardless of whether such claim is based upon any of the above stated reasons or otherwise. Results relate only to the samples identified above. This report shall not be reproduced except in full with written approval of Cardinal Laboratories.

Celey D. Keene, Lab Director/Quality Manager



PHONE (575) 393-2326 ° 101 E. MARLAND ° HOBBS, NM 88240

**Analytical Results For:**

TRINITY OILFIELD SERVICES & RENTALS, LLC  
 JOHN FARRELL  
 P. O. BOX 2587  
 HOBBS NM, 88241  
 Fax To: NONE

Received: 06/04/2021  
 Reported: 06/08/2021  
 Project Name: CALMON CTB  
 Project Number: NONE GIVEN  
 Project Location: OXY - EDDY CO

Sampling Date: 06/04/2021  
 Sampling Type: Soil  
 Sampling Condition: Cool & Intact  
 Sample Received By: Tamara Oldaker

**Sample ID: SP 6 @ SURFACE (H211436-04)**

BTEx 8021B		mg/kg		Analyzed By: MS						
Analyte	Result	Reporting Limit	Analyzed	Method Blank	BS	% Recovery	True Value QC	RPD	Qualifier	
Benzene*	<0.050	0.050	06/07/2021	ND	1.91	95.3	2.00	5.98		
Toluene*	<0.050	0.050	06/07/2021	ND	1.89	94.5	2.00	5.17		
Ethylbenzene*	<0.050	0.050	06/07/2021	ND	1.80	89.9	2.00	6.11		
Total Xylenes*	<0.150	0.150	06/07/2021	ND	5.44	90.6	6.00	6.11		
Total BTEx	<0.300	0.300	06/07/2021	ND						

Surrogate: 4-Bromofluorobenzene (PID) 112 % 69.9-140

Chloride, SM4500CI-B		mg/kg		Analyzed By: AC						
Analyte	Result	Reporting Limit	Analyzed	Method Blank	BS	% Recovery	True Value QC	RPD	Qualifier	
Chloride	1600	16.0	06/08/2021	ND	400	100	400	7.69		

TPH 8015M		mg/kg		Analyzed By: MS					
Analyte	Result	Reporting Limit	Analyzed	Method Blank	BS	% Recovery	True Value QC	RPD	Qualifier
GRO C6-C10*	<10.0	10.0	06/07/2021	ND	167	83.7	200	13.8	
DRO >C10-C28*	<10.0	10.0	06/07/2021	ND	163	81.5	200	18.3	
EXT DRO >C28-C36	<10.0	10.0	06/07/2021	ND					

Surrogate: 1-Chlorooctane 79.2 % 44.3-133

Surrogate: 1-Chlorooctadecane 75.0 % 38.9-142

Cardinal Laboratories

\*=Accredited Analyte

PLEASE NOTE: Liability and Damages. Cardinal's liability and client's exclusive remedy for any claim arising, whether based in contract or tort, shall be limited to the amount paid by client for analyses. All claims, including those for negligence and any other cause whatsoever shall be deemed waived unless made in writing and received by Cardinal within thirty (30) days after completion of the applicable service. In no event shall Cardinal be liable for incidental or consequential damages, including, without limitation, business interruptions, loss of use, or loss of profits incurred by client, its subsidiaries, affiliates or successors arising out of or related to the performance of the services hereunder by Cardinal, regardless of whether such claim is based upon any of the above stated reasons or otherwise. Results relate only to the samples identified above. This report shall not be reproduced except in full with written approval of Cardinal Laboratories.

Celey D. Keene, Lab Director/Quality Manager



PHONE (575) 393-2326 ° 101 E. MARLAND ° HOBBS, NM 88240

**Analytical Results For:**

TRINITY OILFIELD SERVICES & RENTALS, LLC  
 JOHN FARRELL  
 P. O. BOX 2587  
 HOBBS NM, 88241  
 Fax To: NONE

Received: 06/04/2021  
 Reported: 06/08/2021  
 Project Name: CALMON CTB  
 Project Number: NONE GIVEN  
 Project Location: OXY - EDDY CO

Sampling Date: 06/04/2021  
 Sampling Type: Soil  
 Sampling Condition: Cool & Intact  
 Sample Received By: Tamara Oldaker

**Sample ID: SP 6 @ 6" (H211436-05)**

BTX 8021B		mg/kg		Analyzed By: MS					
Analyte	Result	Reporting Limit	Analyzed	Method Blank	BS	% Recovery	True Value QC	RPD	Qualifier
Benzene*	<0.050	0.050	06/07/2021	ND	1.91	95.3	2.00	5.98	
Toluene*	<0.050	0.050	06/07/2021	ND	1.89	94.5	2.00	5.17	
Ethylbenzene*	<0.050	0.050	06/07/2021	ND	1.80	89.9	2.00	6.11	
Total Xylenes*	<0.150	0.150	06/07/2021	ND	5.44	90.6	6.00	6.11	
Total BTX	<0.300	0.300	06/07/2021	ND					

Surrogate: 4-Bromofluorobenzene (PID) 113 % 69.9-140

Chloride, SM4500CI-B		mg/kg		Analyzed By: AC						
Analyte	Result	Reporting Limit	Analyzed	Method Blank	BS	% Recovery	True Value QC	RPD	Qualifier	
Chloride	<16.0	16.0	06/08/2021	ND	400	100	400	7.69		

TPH 8015M		mg/kg		Analyzed By: MS					
Analyte	Result	Reporting Limit	Analyzed	Method Blank	BS	% Recovery	True Value QC	RPD	Qualifier
GRO C6-C10*	<10.0	10.0	06/07/2021	ND	167	83.7	200	13.8	
DRO >C10-C28*	<10.0	10.0	06/07/2021	ND	163	81.5	200	18.3	
EXT DRO >C28-C36	<10.0	10.0	06/07/2021	ND					

Surrogate: 1-Chlorooctane 81.5 % 44.3-133

Surrogate: 1-Chlorooctadecane 77.3 % 38.9-142

Cardinal Laboratories

\*=Accredited Analyte

PLEASE NOTE: Liability and Damages. Cardinal's liability and client's exclusive remedy for any claim arising, whether based in contract or tort, shall be limited to the amount paid by client for analyses. All claims, including those for negligence and any other cause whatsoever shall be deemed waived unless made in writing and received by Cardinal within thirty (30) days after completion of the applicable service. In no event shall Cardinal be liable for incidental or consequential damages, including, without limitation, business interruptions, loss of use, or loss of profits incurred by client, its subsidiaries, affiliates or successors arising out of or related to the performance of the services hereunder by Cardinal, regardless of whether such claim is based upon any of the above stated reasons or otherwise. Results relate only to the samples identified above. This report shall not be reproduced except in full with written approval of Cardinal Laboratories.

Celey D. Keene, Lab Director/Quality Manager





PHONE (575) 393-2326 ° 101 E. MARLAND ° HOBBS, NM 88240

**Analytical Results For:**

TRINITY OILFIELD SERVICES & RENTALS, LLC  
 JOHN FARRELL  
 P. O. BOX 2587  
 HOBBS NM, 88241  
 Fax To: NONE

Received: 06/04/2021  
 Reported: 06/08/2021  
 Project Name: CALMON CTB  
 Project Number: NONE GIVEN  
 Project Location: OXY - EDDY CO

Sampling Date: 06/04/2021  
 Sampling Type: Soil  
 Sampling Condition: Cool & Intact  
 Sample Received By: Tamara Oldaker

**Sample ID: SP 6 NORTH @ 6" (H211436-06)**

BTX 8021B		mg/kg		Analyzed By: MS						
Analyte	Result	Reporting Limit	Analyzed	Method Blank	BS	% Recovery	True Value QC	RPD	Qualifier	
Benzene*	<0.050	0.050	06/07/2021	ND	1.91	95.3	2.00	5.98		
Toluene*	<0.050	0.050	06/07/2021	ND	1.89	94.5	2.00	5.17		
Ethylbenzene*	<0.050	0.050	06/07/2021	ND	1.80	89.9	2.00	6.11		
Total Xylenes*	<0.150	0.150	06/07/2021	ND	5.44	90.6	6.00	6.11		
Total BTX	<0.300	0.300	06/07/2021	ND						

Surrogate: 4-Bromofluorobenzene (PID) 113 % 69.9-140

Chloride, SM4500CI-B		mg/kg		Analyzed By: AC						
Analyte	Result	Reporting Limit	Analyzed	Method Blank	BS	% Recovery	True Value QC	RPD	Qualifier	
Chloride	<16.0	16.0	06/08/2021	ND	400	100	400	3.92		

TPH 8015M		mg/kg		Analyzed By: MS					
Analyte	Result	Reporting Limit	Analyzed	Method Blank	BS	% Recovery	True Value QC	RPD	Qualifier
GRO C6-C10*	<10.0	10.0	06/07/2021	ND	167	83.7	200	13.8	
DRO >C10-C28*	<10.0	10.0	06/07/2021	ND	163	81.5	200	18.3	
EXT DRO >C28-C36	<10.0	10.0	06/07/2021	ND					

Surrogate: 1-Chlorooctane 67.8 % 44.3-133

Surrogate: 1-Chlorooctadecane 63.2 % 38.9-142

Cardinal Laboratories

\*=Accredited Analyte

PLEASE NOTE: Liability and Damages. Cardinal's liability and client's exclusive remedy for any claim arising, whether based in contract or tort, shall be limited to the amount paid by client for analyses. All claims, including those for negligence and any other cause whatsoever shall be deemed waived unless made in writing and received by Cardinal within thirty (30) days after completion of the applicable service. In no event shall Cardinal be liable for incidental or consequential damages, including, without limitation, business interruptions, loss of use, or loss of profits incurred by client, its subsidiaries, affiliates or successors arising out of or related to the performance of the services hereunder by Cardinal, regardless of whether such claim is based upon any of the above stated reasons or otherwise. Results relate only to the samples identified above. This report shall not be reproduced except in full with written approval of Cardinal Laboratories.

Celey D. Keene, Lab Director/Quality Manager



PHONE (575) 393-2326 ° 101 E. MARLAND ° HOBBS, NM 88240

**Analytical Results For:**

TRINITY OILFIELD SERVICES & RENTALS, LLC  
 JOHN FARRELL  
 P. O. BOX 2587  
 HOBBS NM, 88241  
 Fax To: NONE

Received: 06/04/2021  
 Reported: 06/08/2021  
 Project Name: CALMON CTB  
 Project Number: NONE GIVEN  
 Project Location: OXY - EDDY CO

Sampling Date: 06/04/2021  
 Sampling Type: Soil  
 Sampling Condition: Cool & Intact  
 Sample Received By: Tamara Oldaker

**Sample ID: SP 6 WEST @ 6" (H211436-07)**

BTX 8021B		mg/kg		Analyzed By: MS						
Analyte	Result	Reporting Limit	Analyzed	Method Blank	BS	% Recovery	True Value QC	RPD	Qualifier	
Benzene*	<0.050	0.050	06/07/2021	ND	1.91	95.3	2.00	5.98		
Toluene*	<0.050	0.050	06/07/2021	ND	1.89	94.5	2.00	5.17		
Ethylbenzene*	<0.050	0.050	06/07/2021	ND	1.80	89.9	2.00	6.11		
Total Xylenes*	<0.150	0.150	06/07/2021	ND	5.44	90.6	6.00	6.11		
Total BTX	<0.300	0.300	06/07/2021	ND						

Surrogate: 4-Bromofluorobenzene (PID) 112 % 69.9-140

Chloride, SM4500CI-B		mg/kg		Analyzed By: AC						
Analyte	Result	Reporting Limit	Analyzed	Method Blank	BS	% Recovery	True Value QC	RPD	Qualifier	
Chloride	<16.0	16.0	06/08/2021	ND	400	100	400	3.92		

TPH 8015M		mg/kg		Analyzed By: MS					
Analyte	Result	Reporting Limit	Analyzed	Method Blank	BS	% Recovery	True Value QC	RPD	Qualifier
GRO C6-C10*	<10.0	10.0	06/07/2021	ND	167	83.7	200	13.8	
DRO >C10-C28*	<10.0	10.0	06/07/2021	ND	163	81.5	200	18.3	
EXT DRO >C28-C36	<10.0	10.0	06/07/2021	ND					

Surrogate: 1-Chlorooctane 84.8 % 44.3-133

Surrogate: 1-Chlorooctadecane 79.9 % 38.9-142

Cardinal Laboratories

\*=Accredited Analyte

PLEASE NOTE: Liability and Damages. Cardinal's liability and client's exclusive remedy for any claim arising, whether based in contract or tort, shall be limited to the amount paid by client for analyses. All claims, including those for negligence and any other cause whatsoever shall be deemed waived unless made in writing and received by Cardinal within thirty (30) days after completion of the applicable service. In no event shall Cardinal be liable for incidental or consequential damages, including, without limitation, business interruptions, loss of use, or loss of profits incurred by client, its subsidiaries, affiliates or successors arising out of or related to the performance of the services hereunder by Cardinal, regardless of whether such claim is based upon any of the above stated reasons or otherwise. Results relate only to the samples identified above. This report shall not be reproduced except in full with written approval of Cardinal Laboratories.

Celey D. Keene, Lab Director/Quality Manager



PHONE (575) 393-2326 • 101 E. MARLAND • HOBBS, NM 88240

**Analytical Results For:**

TRINITY OILFIELD SERVICES & RENTALS, LLC  
 JOHN FARRELL  
 P. O. BOX 2587  
 HOBBS NM, 88241  
 Fax To: NONE

Received: 06/04/2021  
 Reported: 06/08/2021  
 Project Name: CALMON CTB  
 Project Number: NONE GIVEN  
 Project Location: OXY - EDDY CO

Sampling Date: 06/04/2021  
 Sampling Type: Soil  
 Sampling Condition: Cool & Intact  
 Sample Received By: Tamara Oldaker

**Sample ID: SP 6 SOUTH @ 6" (H211436-08)**

BTEx 8021B		mg/kg		Analyzed By: MS						
Analyte	Result	Reporting Limit	Analyzed	Method Blank	BS	% Recovery	True Value QC	RPD	Qualifier	
Benzene*	<0.050	0.050	06/07/2021	ND	1.91	95.3	2.00	5.98		
Toluene*	<0.050	0.050	06/07/2021	ND	1.89	94.5	2.00	5.17		
Ethylbenzene*	<0.050	0.050	06/07/2021	ND	1.80	89.9	2.00	6.11		
Total Xylenes*	<0.150	0.150	06/07/2021	ND	5.44	90.6	6.00	6.11		
Total BTEx	<0.300	0.300	06/07/2021	ND						

Surrogate: 4-Bromofluorobenzene (PID) 112 % 69.9-140

Chloride, SM4500CI-B		mg/kg		Analyzed By: AC						
Analyte	Result	Reporting Limit	Analyzed	Method Blank	BS	% Recovery	True Value QC	RPD	Qualifier	
Chloride	<16.0	16.0	06/08/2021	ND	400	100	400	3.92		

TPH 8015M		mg/kg		Analyzed By: MS					
Analyte	Result	Reporting Limit	Analyzed	Method Blank	BS	% Recovery	True Value QC	RPD	Qualifier
GRO C6-C10*	<10.0	10.0	06/07/2021	ND	167	83.7	200	13.8	
DRO >C10-C28*	<10.0	10.0	06/07/2021	ND	163	81.5	200	18.3	
EXT DRO >C28-C36	<10.0	10.0	06/07/2021	ND					

Surrogate: 1-Chlorooctane 73.6 % 44.3-133

Surrogate: 1-Chlorooctadecane 69.2 % 38.9-142

Cardinal Laboratories

\*=Accredited Analyte

PLEASE NOTE: Liability and Damages. Cardinal's liability and client's exclusive remedy for any claim arising, whether based in contract or tort, shall be limited to the amount paid by client for analyses. All claims, including those for negligence and any other cause whatsoever shall be deemed waived unless made in writing and received by Cardinal within thirty (30) days after completion of the applicable service. In no event shall Cardinal be liable for incidental or consequential damages, including, without limitation, business interruptions, loss of use, or loss of profits incurred by client, its subsidiaries, affiliates or successors arising out of or related to the performance of the services hereunder by Cardinal, regardless of whether such claim is based upon any of the above stated reasons or otherwise. Results relate only to the samples identified above. This report shall not be reproduced except in full with written approval of Cardinal Laboratories.

Celey D. Keene, Lab Director/Quality Manager



PHONE (575) 393-2326 ° 101 E. MARLAND ° HOBBS, NM 88240

**Analytical Results For:**

TRINITY OILFIELD SERVICES & RENTALS, LLC  
 JOHN FARRELL  
 P. O. BOX 2587  
 HOBBS NM, 88241  
 Fax To: NONE

Received: 06/04/2021  
 Reported: 06/08/2021  
 Project Name: CALMON CTB  
 Project Number: NONE GIVEN  
 Project Location: OXY - EDDY CO

Sampling Date: 06/04/2021  
 Sampling Type: Soil  
 Sampling Condition: Cool & Intact  
 Sample Received By: Tamara Oldaker

**Sample ID: SP 6 EAST @ 6" (H211436-09)**

BTX 8021B		mg/kg		Analyzed By: MS					
Analyte	Result	Reporting Limit	Analyzed	Method Blank	BS	% Recovery	True Value QC	RPD	Qualifier
Benzene*	<0.050	0.050	06/07/2021	ND	1.91	95.3	2.00	5.98	
Toluene*	<0.050	0.050	06/07/2021	ND	1.89	94.5	2.00	5.17	
Ethylbenzene*	<0.050	0.050	06/07/2021	ND	1.80	89.9	2.00	6.11	
Total Xylenes*	<0.150	0.150	06/07/2021	ND	5.44	90.6	6.00	6.11	
Total BTX	<0.300	0.300	06/07/2021	ND					

Surrogate: 4-Bromofluorobenzene (PID) 111 % 69.9-140

Chloride, SM4500CI-B		mg/kg		Analyzed By: AC						
Analyte	Result	Reporting Limit	Analyzed	Method Blank	BS	% Recovery	True Value QC	RPD	Qualifier	
Chloride	<16.0	16.0	06/08/2021	ND	400	100	400	3.92		

TPH 8015M		mg/kg		Analyzed By: MS					
Analyte	Result	Reporting Limit	Analyzed	Method Blank	BS	% Recovery	True Value QC	RPD	Qualifier
GRO C6-C10*	<10.0	10.0	06/07/2021	ND	167	83.7	200	13.8	
DRO >C10-C28*	<10.0	10.0	06/07/2021	ND	163	81.5	200	18.3	
EXT DRO >C28-C36	<10.0	10.0	06/07/2021	ND					

Surrogate: 1-Chlorooctane 86.6 % 44.3-133

Surrogate: 1-Chlorooctadecane 81.8 % 38.9-142

Cardinal Laboratories

\*=Accredited Analyte

PLEASE NOTE: Liability and Damages. Cardinal's liability and client's exclusive remedy for any claim arising, whether based in contract or tort, shall be limited to the amount paid by client for analyses. All claims, including those for negligence and any other cause whatsoever shall be deemed waived unless made in writing and received by Cardinal within thirty (30) days after completion of the applicable service. In no event shall Cardinal be liable for incidental or consequential damages, including, without limitation, business interruptions, loss of use, or loss of profits incurred by client, its subsidiaries, affiliates or successors arising out of or related to the performance of the services hereunder by Cardinal, regardless of whether such claim is based upon any of the above stated reasons or otherwise. Results relate only to the samples identified above. This report shall not be reproduced except in full with written approval of Cardinal Laboratories.

Celey D. Keene, Lab Director/Quality Manager





PHONE (575) 393-2326 ° 101 E. MARLAND ° HOBBS, NM 88240

**Analytical Results For:**

TRINITY OILFIELD SERVICES & RENTALS, LLC  
 JOHN FARRELL  
 P. O. BOX 2587  
 HOBBS NM, 88241  
 Fax To: NONE

Received: 06/04/2021  
 Reported: 06/08/2021  
 Project Name: CALMON CTB  
 Project Number: NONE GIVEN  
 Project Location: OXY - EDDY CO

Sampling Date: 06/04/2021  
 Sampling Type: Soil  
 Sampling Condition: Cool & Intact  
 Sample Received By: Tamara Oldaker

**Sample ID: GA 39 @ 3" (H211436-10)**

BTEx 8021B		mg/kg		Analyzed By: MS					
Analyte	Result	Reporting Limit	Analyzed	Method Blank	BS	% Recovery	True Value QC	RPD	Qualifier
Benzene*	<0.050	0.050	06/07/2021	ND	1.94	97.1	2.00	5.41	
Toluene*	<0.050	0.050	06/07/2021	ND	1.98	99.0	2.00	7.13	
Ethylbenzene*	<0.050	0.050	06/07/2021	ND	1.93	96.4	2.00	6.92	
Total Xylenes*	<0.150	0.150	06/07/2021	ND	5.80	96.7	6.00	6.99	
Total BTEX	<0.300	0.300	06/07/2021	ND					

Surrogate: 4-Bromofluorobenzene (PID) 99.4 % 69.9-140

Chloride, SM4500Cl-B		mg/kg		Analyzed By: AC					
Analyte	Result	Reporting Limit	Analyzed	Method Blank	BS	% Recovery	True Value QC	RPD	Qualifier
Chloride	16.0	16.0	06/08/2021	ND	400	100	400	3.92	

TPH 8015M		mg/kg		Analyzed By: MS					
Analyte	Result	Reporting Limit	Analyzed	Method Blank	BS	% Recovery	True Value QC	RPD	Qualifier
GRO C6-C10*	<10.0	10.0	06/07/2021	ND	167	83.7	200	13.8	
DRO >C10-C28*	<10.0	10.0	06/07/2021	ND	163	81.5	200	18.3	
EXT DRO >C28-C36	<10.0	10.0	06/07/2021	ND					

Surrogate: 1-Chlorooctane 80.7 % 44.3-133

Surrogate: 1-Chlorooctadecane 76.6 % 38.9-142

Cardinal Laboratories

\*=Accredited Analyte

PLEASE NOTE: Liability and Damages. Cardinal's liability and client's exclusive remedy for any claim arising, whether based in contract or tort, shall be limited to the amount paid by client for analyses. All claims, including those for negligence and any other cause whatsoever shall be deemed waived unless made in writing and received by Cardinal within thirty (30) days after completion of the applicable service. In no event shall Cardinal be liable for incidental or consequential damages, including, without limitation, business interruptions, loss of use, or loss of profits incurred by client, its subsidiaries, affiliates or successors arising out of or related to the performance of the services hereunder by Cardinal, regardless of whether such claim is based upon any of the above stated reasons or otherwise. Results relate only to the samples identified above. This report shall not be reproduced except in full with written approval of Cardinal Laboratories.

Celey D. Keene, Lab Director/Quality Manager



PHONE (575) 393-2326 • 101 E. MARLAND • HOBBS, NM 88240

**Analytical Results For:**

TRINITY OILFIELD SERVICES & RENTALS, LLC  
 JOHN FARRELL  
 P. O. BOX 2587  
 HOBBS NM, 88241  
 Fax To: NONE

Received: 06/04/2021  
 Reported: 06/08/2021  
 Project Name: CALMON CTB  
 Project Number: NONE GIVEN  
 Project Location: OXY - EDDY CO

Sampling Date: 06/04/2021  
 Sampling Type: Soil  
 Sampling Condition: Cool & Intact  
 Sample Received By: Tamara Oldaker

**Sample ID: GA 44 FLOOR COMP @ 3" (H211436-11)**

BTEX 8021B		mg/kg		Analyzed By: MS						
Analyte	Result	Reporting Limit	Analyzed	Method Blank	BS	% Recovery	True Value QC	RPD	Qualifier	
Benzene*	<0.050	0.050	06/07/2021	ND	1.94	97.1	2.00	5.41		
Toluene*	<0.050	0.050	06/07/2021	ND	1.98	99.0	2.00	7.13		
Ethylbenzene*	<0.050	0.050	06/07/2021	ND	1.93	96.4	2.00	6.92		
Total Xylenes*	<0.150	0.150	06/07/2021	ND	5.80	96.7	6.00	6.99		
Total BTEX	<0.300	0.300	06/07/2021	ND						

Surrogate: 4-Bromofluorobenzene (PID) 110 % 69.9-140

Chloride, SM4500CI-B		mg/kg		Analyzed By: AC						
Analyte	Result	Reporting Limit	Analyzed	Method Blank	BS	% Recovery	True Value QC	RPD	Qualifier	
Chloride	<16.0	16.0	06/08/2021	ND	400	100	400	3.92		

TPH 8015M		mg/kg		Analyzed By: MS					
Analyte	Result	Reporting Limit	Analyzed	Method Blank	BS	% Recovery	True Value QC	RPD	Qualifier
GRO C6-C10*	<10.0	10.0	06/07/2021	ND	167	83.7	200	13.8	
DRO >C10-C28*	<10.0	10.0	06/07/2021	ND	163	81.5	200	18.3	
EXT DRO >C28-C36	<10.0	10.0	06/07/2021	ND					

Surrogate: 1-Chlorooctane 83.4 % 44.3-133

Surrogate: 1-Chlorooctadecane 79.3 % 38.9-142

Cardinal Laboratories

\*=Accredited Analyte

PLEASE NOTE: Liability and Damages. Cardinal's liability and client's exclusive remedy for any claim arising, whether based in contract or tort, shall be limited to the amount paid by client for analyses. All claims, including those for negligence and any other cause whatsoever shall be deemed waived unless made in writing and received by Cardinal within thirty (30) days after completion of the applicable service. In no event shall Cardinal be liable for incidental or consequential damages, including, without limitation, business interruptions, loss of use, or loss of profits incurred by client, its subsidiaries, affiliates or successors arising out of or related to the performance of the services hereunder by Cardinal, regardless of whether such claim is based upon any of the above stated reasons or otherwise. Results relate only to the samples identified above. This report shall not be reproduced except in full with written approval of Cardinal Laboratories.

Celey D. Keene, Lab Director/Quality Manager



PHONE (575) 393-2326 • 101 E. MARLAND • HOBBS, NM 88240

**Analytical Results For:**

TRINITY OILFIELD SERVICES & RENTALS, LLC  
 JOHN FARRELL  
 P. O. BOX 2587  
 HOBBS NM, 88241  
 Fax To: NONE

Received: 06/04/2021  
 Reported: 06/08/2021  
 Project Name: CALMON CTB  
 Project Number: NONE GIVEN  
 Project Location: OXY - EDDY CO

Sampling Date: 06/04/2021  
 Sampling Type: Soil  
 Sampling Condition: Cool & Intact  
 Sample Received By: Tamara Oldaker

**Sample ID: GA 50 FLOOR COMP @ 3" (H211436-12)**

BTX 8021B		mg/kg		Analyzed By: MS						
Analyte	Result	Reporting Limit	Analyzed	Method Blank	BS	% Recovery	True Value QC	RPD	Qualifier	
Benzene*	<0.050	0.050	06/07/2021	ND	1.94	97.1	2.00	5.41		
Toluene*	<0.050	0.050	06/07/2021	ND	1.98	99.0	2.00	7.13		
Ethylbenzene*	<0.050	0.050	06/07/2021	ND	1.93	96.4	2.00	6.92		
Total Xylenes*	<0.150	0.150	06/07/2021	ND	5.80	96.7	6.00	6.99		
Total BTX	<0.300	0.300	06/07/2021	ND						

Surrogate: 4-Bromofluorobenzene (PID) 99.0 % 69.9-140

Chloride, SM4500CI-B		mg/kg		Analyzed By: AC						
Analyte	Result	Reporting Limit	Analyzed	Method Blank	BS	% Recovery	True Value QC	RPD	Qualifier	
Chloride	<16.0	16.0	06/08/2021	ND	400	100	400	3.92		

TPH 8015M		mg/kg		Analyzed By: MS					
Analyte	Result	Reporting Limit	Analyzed	Method Blank	BS	% Recovery	True Value QC	RPD	Qualifier
GRO C6-C10*	<10.0	10.0	06/07/2021	ND	167	83.7	200	13.8	
DRO >C10-C28*	<10.0	10.0	06/07/2021	ND	163	81.5	200	18.3	
EXT DRO >C28-C36	<10.0	10.0	06/07/2021	ND					

Surrogate: 1-Chlorooctane 87.6 % 44.3-133

Surrogate: 1-Chlorooctadecane 84.5 % 38.9-142

Cardinal Laboratories

\*=Accredited Analyte

PLEASE NOTE: Liability and Damages. Cardinal's liability and client's exclusive remedy for any claim arising, whether based in contract or tort, shall be limited to the amount paid by client for analyses. All claims, including those for negligence and any other cause whatsoever shall be deemed waived unless made in writing and received by Cardinal within thirty (30) days after completion of the applicable service. In no event shall Cardinal be liable for incidental or consequential damages, including, without limitation, business interruptions, loss of use, or loss of profits incurred by client, its subsidiaries, affiliates or successors arising out of or related to the performance of the services hereunder by Cardinal, regardless of whether such claim is based upon any of the above stated reasons or otherwise. Results relate only to the samples identified above. This report shall not be reproduced except in full with written approval of Cardinal Laboratories.

Celey D. Keene, Lab Director/Quality Manager



PHONE (575) 393-2326 • 101 E. MARLAND • HOBBS, NM 88240

**Analytical Results For:**

TRINITY OILFIELD SERVICES & RENTALS, LLC  
 JOHN FARRELL  
 P. O. BOX 2587  
 HOBBS NM, 88241  
 Fax To: NONE

Received: 06/04/2021  
 Reported: 06/08/2021  
 Project Name: CALMON CTB  
 Project Number: NONE GIVEN  
 Project Location: OXY - EDDY CO

Sampling Date: 06/04/2021  
 Sampling Type: Soil  
 Sampling Condition: Cool & Intact  
 Sample Received By: Tamara Oldaker

**Sample ID: GA 51 FLOOR COMP @ 3" (H211436-13)**

BTX 8021B		mg/kg		Analyzed By: MS						
Analyte	Result	Reporting Limit	Analyzed	Method Blank	BS	% Recovery	True Value QC	RPD	Qualifier	
Benzene*	<0.050	0.050	06/07/2021	ND	1.94	97.1	2.00	5.41		
Toluene*	<0.050	0.050	06/07/2021	ND	1.98	99.0	2.00	7.13		
Ethylbenzene*	<0.050	0.050	06/07/2021	ND	1.93	96.4	2.00	6.92		
Total Xylenes*	<0.150	0.150	06/07/2021	ND	5.80	96.7	6.00	6.99		
Total BTX	<0.300	0.300	06/07/2021	ND						

Surrogate: 4-Bromofluorobenzene (PID) 101 % 69.9-140

Chloride, SM4500CI-B		mg/kg		Analyzed By: AC						
Analyte	Result	Reporting Limit	Analyzed	Method Blank	BS	% Recovery	True Value QC	RPD	Qualifier	
Chloride	<16.0	16.0	06/08/2021	ND	400	100	400	3.92		

TPH 8015M		mg/kg		Analyzed By: MS					
Analyte	Result	Reporting Limit	Analyzed	Method Blank	BS	% Recovery	True Value QC	RPD	Qualifier
GRO C6-C10*	<10.0	10.0	06/07/2021	ND	167	83.7	200	13.8	
DRO >C10-C28*	<10.0	10.0	06/07/2021	ND	163	81.5	200	18.3	
EXT DRO >C28-C36	<10.0	10.0	06/07/2021	ND					

Surrogate: 1-Chlorooctane 84.6 % 44.3-133

Surrogate: 1-Chlorooctadecane 80.6 % 38.9-142

Cardinal Laboratories

\*=Accredited Analyte

PLEASE NOTE: Liability and Damages. Cardinal's liability and client's exclusive remedy for any claim arising, whether based in contract or tort, shall be limited to the amount paid by client for analyses. All claims, including those for negligence and any other cause whatsoever shall be deemed waived unless made in writing and received by Cardinal within thirty (30) days after completion of the applicable service. In no event shall Cardinal be liable for incidental or consequential damages, including, without limitation, business interruptions, loss of use, or loss of profits incurred by client, its subsidiaries, affiliates or successors arising out of or related to the performance of the services hereunder by Cardinal, regardless of whether such claim is based upon any of the above stated reasons or otherwise. Results relate only to the samples identified above. This report shall not be reproduced except in full with written approval of Cardinal Laboratories.

Celey D. Keene, Lab Director/Quality Manager





PHONE (575) 393-2326 ° 101 E. MARLAND ° HOBBS, NM 88240

**Analytical Results For:**

TRINITY OILFIELD SERVICES & RENTALS, LLC  
 JOHN FARRELL  
 P. O. BOX 2587  
 HOBBS NM, 88241  
 Fax To: NONE

Received: 06/04/2021  
 Reported: 06/08/2021  
 Project Name: CALMON CTB  
 Project Number: NONE GIVEN  
 Project Location: OXY - EDDY CO

Sampling Date: 06/04/2021  
 Sampling Type: Soil  
 Sampling Condition: Cool & Intact  
 Sample Received By: Tamara Oldaker

**Sample ID: GA 52 FLOOR COMP @ 3" (H211436-14)**

BTX 8021B		mg/kg		Analyzed By: MS						
Analyte	Result	Reporting Limit	Analyzed	Method Blank	BS	% Recovery	True Value QC	RPD	Qualifier	
Benzene*	<0.050	0.050	06/07/2021	ND	1.94	97.1	2.00	5.41		
Toluene*	<0.050	0.050	06/07/2021	ND	1.98	99.0	2.00	7.13		
Ethylbenzene*	<0.050	0.050	06/07/2021	ND	1.93	96.4	2.00	6.92		
Total Xylenes*	<0.150	0.150	06/07/2021	ND	5.80	96.7	6.00	6.99		
Total BTX	<0.300	0.300	06/07/2021	ND						

Surrogate: 4-Bromofluorobenzene (PID) 98.6 % 69.9-140

Chloride, SM4500CI-B		mg/kg		Analyzed By: AC						
Analyte	Result	Reporting Limit	Analyzed	Method Blank	BS	% Recovery	True Value QC	RPD	Qualifier	
Chloride	<16.0	16.0	06/08/2021	ND	400	100	400	3.92		

TPH 8015M		mg/kg		Analyzed By: MS					
Analyte	Result	Reporting Limit	Analyzed	Method Blank	BS	% Recovery	True Value QC	RPD	Qualifier
GRO C6-C10*	<10.0	10.0	06/07/2021	ND	209	105	200	0.570	
DRO >C10-C28*	<10.0	10.0	06/07/2021	ND	206	103	200	0.488	
EXT DRO >C28-C36	<10.0	10.0	06/07/2021	ND					

Surrogate: 1-Chlorooctane 89.0 % 44.3-133

Surrogate: 1-Chlorooctadecane 84.4 % 38.9-142

Cardinal Laboratories

\*=Accredited Analyte

PLEASE NOTE: Liability and Damages. Cardinal's liability and client's exclusive remedy for any claim arising, whether based in contract or tort, shall be limited to the amount paid by client for analyses. All claims, including those for negligence and any other cause whatsoever shall be deemed waived unless made in writing and received by Cardinal within thirty (30) days after completion of the applicable service. In no event shall Cardinal be liable for incidental or consequential damages, including, without limitation, business interruptions, loss of use, or loss of profits incurred by client, its subsidiaries, affiliates or successors arising out of or related to the performance of the services hereunder by Cardinal, regardless of whether such claim is based upon any of the above stated reasons or otherwise. Results relate only to the samples identified above. This report shall not be reproduced except in full with written approval of Cardinal Laboratories.

Celey D. Keene, Lab Director/Quality Manager



PHONE (575) 393-2326 ° 101 E. MARLAND ° HOBBS, NM 88240

**Analytical Results For:**

TRINITY OILFIELD SERVICES & RENTALS, LLC  
 JOHN FARRELL  
 P. O. BOX 2587  
 HOBBS NM, 88241  
 Fax To: NONE

Received: 06/04/2021  
 Reported: 06/08/2021  
 Project Name: CALMON CTB  
 Project Number: NONE GIVEN  
 Project Location: OXY - EDDY CO

Sampling Date: 06/04/2021  
 Sampling Type: Soil  
 Sampling Condition: Cool & Intact  
 Sample Received By: Tamara Oldaker

**Sample ID: GA 53 FLOOR COMP @ 3" (H211436-15)**

BTEX 8021B		mg/kg		Analyzed By: MS						
Analyte	Result	Reporting Limit	Analyzed	Method Blank	BS	% Recovery	True Value QC	RPD	Qualifier	
Benzene*	<0.050	0.050	06/07/2021	ND	1.94	97.1	2.00	5.41		
Toluene*	<0.050	0.050	06/07/2021	ND	1.98	99.0	2.00	7.13		
Ethylbenzene*	<0.050	0.050	06/07/2021	ND	1.93	96.4	2.00	6.92		
Total Xylenes*	<0.150	0.150	06/07/2021	ND	5.80	96.7	6.00	6.99		
Total BTEX	<0.300	0.300	06/07/2021	ND						

Surrogate: 4-Bromofluorobenzene (PID) 101 % 69.9-140

Chloride, SM4500CI-B		mg/kg		Analyzed By: AC						
Analyte	Result	Reporting Limit	Analyzed	Method Blank	BS	% Recovery	True Value QC	RPD	Qualifier	
Chloride	<16.0	16.0	06/08/2021	ND	400	100	400	3.92		

TPH 8015M		mg/kg		Analyzed By: MS					
Analyte	Result	Reporting Limit	Analyzed	Method Blank	BS	% Recovery	True Value QC	RPD	Qualifier
GRO C6-C10*	<10.0	10.0	06/07/2021	ND	209	105	200	0.570	
DRO >C10-C28*	<10.0	10.0	06/07/2021	ND	206	103	200	0.488	
EXT DRO >C28-C36	<10.0	10.0	06/07/2021	ND					

Surrogate: 1-Chlorooctane 90.5 % 44.3-133

Surrogate: 1-Chlorooctadecane 85.0 % 38.9-142

Cardinal Laboratories

\*=Accredited Analyte

PLEASE NOTE: Liability and Damages. Cardinal's liability and client's exclusive remedy for any claim arising, whether based in contract or tort, shall be limited to the amount paid by client for analyses. All claims, including those for negligence and any other cause whatsoever shall be deemed waived unless made in writing and received by Cardinal within thirty (30) days after completion of the applicable service. In no event shall Cardinal be liable for incidental or consequential damages, including, without limitation, business interruptions, loss of use, or loss of profits incurred by client, its subsidiaries, affiliates or successors arising out of or related to the performance of the services hereunder by Cardinal, regardless of whether such claim is based upon any of the above stated reasons or otherwise. Results relate only to the samples identified above. This report shall not be reproduced except in full with written approval of Cardinal Laboratories.

Celey D. Keene, Lab Director/Quality Manager



PHONE (575) 393-2326 ° 101 E. MARLAND ° HOBBS, NM 88240

**Analytical Results For:**

TRINITY OILFIELD SERVICES & RENTALS, LLC  
 JOHN FARRELL  
 P. O. BOX 2587  
 HOBBS NM, 88241  
 Fax To: NONE

Received: 06/04/2021  
 Reported: 06/08/2021  
 Project Name: CALMON CTB  
 Project Number: NONE GIVEN  
 Project Location: OXY - EDDY CO

Sampling Date: 06/04/2021  
 Sampling Type: Soil  
 Sampling Condition: Cool & Intact  
 Sample Received By: Tamara Oldaker

**Sample ID: GA 54 FLOOR COMP @ 3" (H211436-16)**

BTEX 8021B		mg/kg		Analyzed By: MS						
Analyte	Result	Reporting Limit	Analyzed	Method Blank	BS	% Recovery	True Value QC	RPD	Qualifier	
Benzene*	<0.050	0.050	06/07/2021	ND	1.94	97.1	2.00	5.41		
Toluene*	<0.050	0.050	06/07/2021	ND	1.98	99.0	2.00	7.13		
Ethylbenzene*	<0.050	0.050	06/07/2021	ND	1.93	96.4	2.00	6.92		
Total Xylenes*	<0.150	0.150	06/07/2021	ND	5.80	96.7	6.00	6.99		
Total BTEX	<0.300	0.300	06/07/2021	ND						

Surrogate: 4-Bromofluorobenzene (PID) 99.0 % 69.9-140

Chloride, SM4500CI-B		mg/kg		Analyzed By: AC						
Analyte	Result	Reporting Limit	Analyzed	Method Blank	BS	% Recovery	True Value QC	RPD	Qualifier	
Chloride	<16.0	16.0	06/08/2021	ND	400	100	400	3.92		

TPH 8015M		mg/kg		Analyzed By: MS					
Analyte	Result	Reporting Limit	Analyzed	Method Blank	BS	% Recovery	True Value QC	RPD	Qualifier
GRO C6-C10*	<10.0	10.0	06/07/2021	ND	209	105	200	0.570	
DRO >C10-C28*	<10.0	10.0	06/07/2021	ND	206	103	200	0.488	
EXT DRO >C28-C36	<10.0	10.0	06/07/2021	ND					

Surrogate: 1-Chlorooctane 90.6 % 44.3-133

Surrogate: 1-Chlorooctadecane 86.4 % 38.9-142

Cardinal Laboratories

\*=Accredited Analyte

PLEASE NOTE: Liability and Damages. Cardinal's liability and client's exclusive remedy for any claim arising, whether based in contract or tort, shall be limited to the amount paid by client for analyses. All claims, including those for negligence and any other cause whatsoever shall be deemed waived unless made in writing and received by Cardinal within thirty (30) days after completion of the applicable service. In no event shall Cardinal be liable for incidental or consequential damages, including, without limitation, business interruptions, loss of use, or loss of profits incurred by client, its subsidiaries, affiliates or successors arising out of or related to the performance of the services hereunder by Cardinal, regardless of whether such claim is based upon any of the above stated reasons or otherwise. Results relate only to the samples identified above. This report shall not be reproduced except in full with written approval of Cardinal Laboratories.

Celey D. Keene, Lab Director/Quality Manager



PHONE (575) 393-2326 ° 101 E. MARLAND ° HOBBS, NM 88240

**Analytical Results For:**

TRINITY OILFIELD SERVICES & RENTALS, LLC  
 JOHN FARRELL  
 P. O. BOX 2587  
 HOBBS NM, 88241  
 Fax To: NONE

Received: 06/04/2021  
 Reported: 06/08/2021  
 Project Name: CALMON CTB  
 Project Number: NONE GIVEN  
 Project Location: OXY - EDDY CO

Sampling Date: 06/04/2021  
 Sampling Type: Soil  
 Sampling Condition: Cool & Intact  
 Sample Received By: Tamara Oldaker

**Sample ID: GA 55 FLOOR COMP @ 3" (H211436-17)**

BTX 8021B		mg/kg		Analyzed By: MS						
Analyte	Result	Reporting Limit	Analyzed	Method Blank	BS	% Recovery	True Value QC	RPD	Qualifier	
Benzene*	<0.050	0.050	06/07/2021	ND	1.94	97.1	2.00	5.41		
Toluene*	<0.050	0.050	06/07/2021	ND	1.98	99.0	2.00	7.13		
Ethylbenzene*	<0.050	0.050	06/07/2021	ND	1.93	96.4	2.00	6.92		
Total Xylenes*	<0.150	0.150	06/07/2021	ND	5.80	96.7	6.00	6.99		
Total BTX	<0.300	0.300	06/07/2021	ND						

Surrogate: 4-Bromofluorobenzene (PID) 105 % 69.9-140

Chloride, SM4500CI-B		mg/kg		Analyzed By: AC						
Analyte	Result	Reporting Limit	Analyzed	Method Blank	BS	% Recovery	True Value QC	RPD	Qualifier	
Chloride	<16.0	16.0	06/08/2021	ND	400	100	400	3.92		

TPH 8015M		mg/kg		Analyzed By: MS					
Analyte	Result	Reporting Limit	Analyzed	Method Blank	BS	% Recovery	True Value QC	RPD	Qualifier
GRO C6-C10*	<10.0	10.0	06/07/2021	ND	209	105	200	0.570	
DRO >C10-C28*	<10.0	10.0	06/07/2021	ND	206	103	200	0.488	
EXT DRO >C28-C36	<10.0	10.0	06/07/2021	ND					

Surrogate: 1-Chlorooctane 87.2 % 44.3-133

Surrogate: 1-Chlorooctadecane 82.3 % 38.9-142

Cardinal Laboratories

\*=Accredited Analyte

PLEASE NOTE: Liability and Damages. Cardinal's liability and client's exclusive remedy for any claim arising, whether based in contract or tort, shall be limited to the amount paid by client for analyses. All claims, including those for negligence and any other cause whatsoever shall be deemed waived unless made in writing and received by Cardinal within thirty (30) days after completion of the applicable service. In no event shall Cardinal be liable for incidental or consequential damages, including, without limitation, business interruptions, loss of use, or loss of profits incurred by client, its subsidiaries, affiliates or successors arising out of or related to the performance of the services hereunder by Cardinal, regardless of whether such claim is based upon any of the above stated reasons or otherwise. Results relate only to the samples identified above. This report shall not be reproduced except in full with written approval of Cardinal Laboratories.

Celey D. Keene, Lab Director/Quality Manager





PHONE (575) 393-2326 ° 101 E. MARLAND ° HOBBS, NM 88240

**Analytical Results For:**

TRINITY OILFIELD SERVICES & RENTALS, LLC  
 JOHN FARRELL  
 P. O. BOX 2587  
 HOBBS NM, 88241  
 Fax To: NONE

Received: 06/04/2021  
 Reported: 06/08/2021  
 Project Name: CALMON CTB  
 Project Number: NONE GIVEN  
 Project Location: OXY - EDDY CO

Sampling Date: 06/04/2021  
 Sampling Type: Soil  
 Sampling Condition: Cool & Intact  
 Sample Received By: Tamara Oldaker

**Sample ID: GA 56 FLOOR COMP @ 3" (H211436-18)**

BTEx 8021B		mg/kg		Analyzed By: MS						
Analyte	Result	Reporting Limit	Analyzed	Method Blank	BS	% Recovery	True Value QC	RPD	Qualifier	
Benzene*	<0.050	0.050	06/07/2021	ND	1.94	97.1	2.00	5.41		
Toluene*	<0.050	0.050	06/07/2021	ND	1.98	99.0	2.00	7.13		
Ethylbenzene*	<0.050	0.050	06/07/2021	ND	1.93	96.4	2.00	6.92		
Total Xylenes*	<0.150	0.150	06/07/2021	ND	5.80	96.7	6.00	6.99		
Total BTEX	<0.300	0.300	06/07/2021	ND						

Surrogate: 4-Bromofluorobenzene (PID) 98.5 % 69.9-140

Chloride, SM4500Cl-B		mg/kg		Analyzed By: AC						
Analyte	Result	Reporting Limit	Analyzed	Method Blank	BS	% Recovery	True Value QC	RPD	Qualifier	
Chloride	<16.0	16.0	06/08/2021	ND	400	100	400	3.92		

TPH 8015M		mg/kg		Analyzed By: MS					
Analyte	Result	Reporting Limit	Analyzed	Method Blank	BS	% Recovery	True Value QC	RPD	Qualifier
GRO C6-C10*	<10.0	10.0	06/07/2021	ND	209	105	200	0.570	
DRO >C10-C28*	<10.0	10.0	06/07/2021	ND	206	103	200	0.488	
EXT DRO >C28-C36	<10.0	10.0	06/07/2021	ND					

Surrogate: 1-Chlorooctane 91.8 % 44.3-133

Surrogate: 1-Chlorooctadecane 87.2 % 38.9-142

Cardinal Laboratories

\*=Accredited Analyte

PLEASE NOTE: Liability and Damages. Cardinal's liability and client's exclusive remedy for any claim arising, whether based in contract or tort, shall be limited to the amount paid by client for analyses. All claims, including those for negligence and any other cause whatsoever shall be deemed waived unless made in writing and received by Cardinal within thirty (30) days after completion of the applicable service. In no event shall Cardinal be liable for incidental or consequential damages, including, without limitation, business interruptions, loss of use, or loss of profits incurred by client, its subsidiaries, affiliates or successors arising out of or related to the performance of the services hereunder by Cardinal, regardless of whether such claim is based upon any of the above stated reasons or otherwise. Results relate only to the samples identified above. This report shall not be reproduced except in full with written approval of Cardinal Laboratories.

Celey D. Keene, Lab Director/Quality Manager



PHONE (575) 393-2326 ° 101 E. MARLAND ° HOBBS, NM 88240

**Analytical Results For:**

TRINITY OILFIELD SERVICES & RENTALS, LLC  
 JOHN FARRELL  
 P. O. BOX 2587  
 HOBBS NM, 88241  
 Fax To: NONE

Received: 06/04/2021  
 Reported: 06/08/2021  
 Project Name: CALMON CTB  
 Project Number: NONE GIVEN  
 Project Location: OXY - EDDY CO

Sampling Date: 06/04/2021  
 Sampling Type: Soil  
 Sampling Condition: Cool & Intact  
 Sample Received By: Tamara Oldaker

**Sample ID: GA 57 FLOOR COMP @ 3" (H211436-19)**

BTEX 8021B		mg/kg		Analyzed By: MS						
Analyte	Result	Reporting Limit	Analyzed	Method Blank	BS	% Recovery	True Value QC	RPD	Qualifier	
Benzene*	<0.050	0.050	06/07/2021	ND	1.94	97.1	2.00	5.41		
Toluene*	<0.050	0.050	06/07/2021	ND	1.98	99.0	2.00	7.13		
Ethylbenzene*	<0.050	0.050	06/07/2021	ND	1.93	96.4	2.00	6.92		
Total Xylenes*	<0.150	0.150	06/07/2021	ND	5.80	96.7	6.00	6.99		
Total BTEX	<0.300	0.300	06/07/2021	ND						

Surrogate: 4-Bromofluorobenzene (PID) 99.9 % 69.9-140

Chloride, SM4500CI-B		mg/kg		Analyzed By: AC						
Analyte	Result	Reporting Limit	Analyzed	Method Blank	BS	% Recovery	True Value QC	RPD	Qualifier	
Chloride	<16.0	16.0	06/08/2021	ND	400	100	400	3.92		

TPH 8015M		mg/kg		Analyzed By: MS					
Analyte	Result	Reporting Limit	Analyzed	Method Blank	BS	% Recovery	True Value QC	RPD	Qualifier
GRO C6-C10*	<10.0	10.0	06/07/2021	ND	209	105	200	0.570	
DRO >C10-C28*	<10.0	10.0	06/07/2021	ND	206	103	200	0.488	
EXT DRO >C28-C36	<10.0	10.0	06/07/2021	ND					

Surrogate: 1-Chlorooctane 88.6 % 44.3-133

Surrogate: 1-Chlorooctadecane 83.8 % 38.9-142

Cardinal Laboratories

\*=Accredited Analyte

PLEASE NOTE: Liability and Damages. Cardinal's liability and client's exclusive remedy for any claim arising, whether based in contract or tort, shall be limited to the amount paid by client for analyses. All claims, including those for negligence and any other cause whatsoever shall be deemed waived unless made in writing and received by Cardinal within thirty (30) days after completion of the applicable service. In no event shall Cardinal be liable for incidental or consequential damages, including, without limitation, business interruptions, loss of use, or loss of profits incurred by client, its subsidiaries, affiliates or successors arising out of or related to the performance of the services hereunder by Cardinal, regardless of whether such claim is based upon any of the above stated reasons or otherwise. Results relate only to the samples identified above. This report shall not be reproduced except in full with written approval of Cardinal Laboratories.

Celey D. Keene, Lab Director/Quality Manager



PHONE (575) 393-2326 • 101 E. MARLAND • HOBBS, NM 88240

**Analytical Results For:**

TRINITY OILFIELD SERVICES & RENTALS, LLC  
 JOHN FARRELL  
 P. O. BOX 2587  
 HOBBS NM, 88241  
 Fax To: NONE

Received: 06/04/2021  
 Reported: 06/08/2021  
 Project Name: CALMON CTB  
 Project Number: NONE GIVEN  
 Project Location: OXY - EDDY CO

Sampling Date: 06/04/2021  
 Sampling Type: Soil  
 Sampling Condition: Cool & Intact  
 Sample Received By: Tamara Oldaker

**Sample ID: GA 58 FLOOR COMP @ 3" (H211436-20)**

BTX 8021B		mg/kg		Analyzed By: MS						
Analyte	Result	Reporting Limit	Analyzed	Method Blank	BS	% Recovery	True Value QC	RPD	Qualifier	
Benzene*	<0.050	0.050	06/07/2021	ND	1.94	97.1	2.00	5.41		
Toluene*	<0.050	0.050	06/07/2021	ND	1.98	99.0	2.00	7.13		
Ethylbenzene*	<0.050	0.050	06/07/2021	ND	1.93	96.4	2.00	6.92		
Total Xylenes*	<0.150	0.150	06/07/2021	ND	5.80	96.7	6.00	6.99		
Total BTX	<0.300	0.300	06/07/2021	ND						

Surrogate: 4-Bromofluorobenzene (PID) 98.3 % 69.9-140

Chloride, SM4500CI-B		mg/kg		Analyzed By: AC						
Analyte	Result	Reporting Limit	Analyzed	Method Blank	BS	% Recovery	True Value QC	RPD	Qualifier	
Chloride	<16.0	16.0	06/08/2021	ND	400	100	400	3.92		

TPH 8015M		mg/kg		Analyzed By: MS					
Analyte	Result	Reporting Limit	Analyzed	Method Blank	BS	% Recovery	True Value QC	RPD	Qualifier
GRO C6-C10*	<10.0	10.0	06/07/2021	ND	209	105	200	0.570	
DRO >C10-C28*	<10.0	10.0	06/07/2021	ND	206	103	200	0.488	
EXT DRO >C28-C36	<10.0	10.0	06/07/2021	ND					

Surrogate: 1-Chlorooctane 90.6 % 44.3-133

Surrogate: 1-Chlorooctadecane 88.4 % 38.9-142

Cardinal Laboratories

\*=Accredited Analyte

PLEASE NOTE: Liability and Damages. Cardinal's liability and client's exclusive remedy for any claim arising, whether based in contract or tort, shall be limited to the amount paid by client for analyses. All claims, including those for negligence and any other cause whatsoever shall be deemed waived unless made in writing and received by Cardinal within thirty (30) days after completion of the applicable service. In no event shall Cardinal be liable for incidental or consequential damages, including, without limitation, business interruptions, loss of use, or loss of profits incurred by client, its subsidiaries, affiliates or successors arising out of or related to the performance of the services hereunder by Cardinal, regardless of whether such claim is based upon any of the above stated reasons or otherwise. Results relate only to the samples identified above. This report shall not be reproduced except in full with written approval of Cardinal Laboratories.

Celey D. Keene, Lab Director/Quality Manager



PHONE (575) 393-2326 • 101 E. MARLAND • HOBBS, NM 88240

**Analytical Results For:**

TRINITY OILFIELD SERVICES & RENTALS, LLC  
 JOHN FARRELL  
 P. O. BOX 2587  
 HOBBS NM, 88241  
 Fax To: NONE

Received: 06/04/2021  
 Reported: 06/08/2021  
 Project Name: CALMON CTB  
 Project Number: NONE GIVEN  
 Project Location: OXY - EDDY CO

Sampling Date: 06/04/2021  
 Sampling Type: Soil  
 Sampling Condition: Cool & Intact  
 Sample Received By: Tamara Oldaker

**Sample ID: GA 59 FLOOR COMP @ 3" (H211436-21)**

BTX 8021B		mg/kg		Analyzed By: MS						
Analyte	Result	Reporting Limit	Analyzed	Method Blank	BS	% Recovery	True Value QC	RPD	Qualifier	
Benzene*	<0.050	0.050	06/08/2021	ND	1.99	99.3	2.00	1.57		
Toluene*	<0.050	0.050	06/08/2021	ND	2.06	103	2.00	0.360		
Ethylbenzene*	<0.050	0.050	06/08/2021	ND	2.01	101	2.00	1.19		
Total Xylenes*	<0.150	0.150	06/08/2021	ND	6.04	101	6.00	1.12		
Total BTX	<0.300	0.300	06/08/2021	ND						

Surrogate: 4-Bromofluorobenzene (PID) 119 % 69.9-140

Chloride, SM4500CI-B		mg/kg		Analyzed By: AC						
Analyte	Result	Reporting Limit	Analyzed	Method Blank	BS	% Recovery	True Value QC	RPD	Qualifier	
Chloride	<16.0	16.0	06/08/2021	ND	400	100	400	3.92		

TPH 8015M		mg/kg		Analyzed By: MS					
Analyte	Result	Reporting Limit	Analyzed	Method Blank	BS	% Recovery	True Value QC	RPD	Qualifier
GRO C6-C10*	<10.0	10.0	06/07/2021	ND	209	105	200	0.570	
DRO >C10-C28*	<10.0	10.0	06/07/2021	ND	206	103	200	0.488	
EXT DRO >C28-C36	<10.0	10.0	06/07/2021	ND					

Surrogate: 1-Chlorooctane 73.9 % 44.3-133

Surrogate: 1-Chlorooctadecane 71.5 % 38.9-142

Cardinal Laboratories

\*=Accredited Analyte

PLEASE NOTE: Liability and Damages. Cardinal's liability and client's exclusive remedy for any claim arising, whether based in contract or tort, shall be limited to the amount paid by client for analyses. All claims, including those for negligence and any other cause whatsoever shall be deemed waived unless made in writing and received by Cardinal within thirty (30) days after completion of the applicable service. In no event shall Cardinal be liable for incidental or consequential damages, including, without limitation, business interruptions, loss of use, or loss of profits incurred by client, its subsidiaries, affiliates or successors arising out of or related to the performance of the services hereunder by Cardinal, regardless of whether such claim is based upon any of the above stated reasons or otherwise. Results relate only to the samples identified above. This report shall not be reproduced except in full with written approval of Cardinal Laboratories.

Celey D. Keene, Lab Director/Quality Manager





PHONE (575) 393-2326 ° 101 E. MARLAND ° HOBBS, NM 88240

**Analytical Results For:**

TRINITY OILFIELD SERVICES & RENTALS, LLC  
 JOHN FARRELL  
 P. O. BOX 2587  
 HOBBS NM, 88241  
 Fax To: NONE

Received: 06/04/2021  
 Reported: 06/08/2021  
 Project Name: CALMON CTB  
 Project Number: NONE GIVEN  
 Project Location: OXY - EDDY CO

Sampling Date: 06/04/2021  
 Sampling Type: Soil  
 Sampling Condition: Cool & Intact  
 Sample Received By: Tamara Oldaker

**Sample ID: GA 60 FLOOR COMP @ 3" (H211436-22)**

BTX 8021B		mg/kg		Analyzed By: MS						
Analyte	Result	Reporting Limit	Analyzed	Method Blank	BS	% Recovery	True Value QC	RPD	Qualifier	
Benzene*	<0.050	0.050	06/08/2021	ND	1.99	99.3	2.00	1.57		
Toluene*	<0.050	0.050	06/08/2021	ND	2.06	103	2.00	0.360		
Ethylbenzene*	<0.050	0.050	06/08/2021	ND	2.01	101	2.00	1.19		
Total Xylenes*	<0.150	0.150	06/08/2021	ND	6.04	101	6.00	1.12		
Total BTX	<0.300	0.300	06/08/2021	ND						

Surrogate: 4-Bromofluorobenzene (PID) 106 % 69.9-140

Chloride, SM4500CI-B		mg/kg		Analyzed By: AC						
Analyte	Result	Reporting Limit	Analyzed	Method Blank	BS	% Recovery	True Value QC	RPD	Qualifier	
Chloride	<16.0	16.0	06/08/2021	ND	400	100	400	3.92		

TPH 8015M		mg/kg		Analyzed By: MS					
Analyte	Result	Reporting Limit	Analyzed	Method Blank	BS	% Recovery	True Value QC	RPD	Qualifier
GRO C6-C10*	<10.0	10.0	06/07/2021	ND	209	105	200	0.570	
DRO >C10-C28*	<10.0	10.0	06/07/2021	ND	206	103	200	0.488	
EXT DRO >C28-C36	<10.0	10.0	06/07/2021	ND					

Surrogate: 1-Chlorooctane 90.6 % 44.3-133

Surrogate: 1-Chlorooctadecane 86.4 % 38.9-142

Cardinal Laboratories

\*=Accredited Analyte

PLEASE NOTE: Liability and Damages. Cardinal's liability and client's exclusive remedy for any claim arising, whether based in contract or tort, shall be limited to the amount paid by client for analyses. All claims, including those for negligence and any other cause whatsoever shall be deemed waived unless made in writing and received by Cardinal within thirty (30) days after completion of the applicable service. In no event shall Cardinal be liable for incidental or consequential damages, including, without limitation, business interruptions, loss of use, or loss of profits incurred by client, its subsidiaries, affiliates or successors arising out of or related to the performance of the services hereunder by Cardinal, regardless of whether such claim is based upon any of the above stated reasons or otherwise. Results relate only to the samples identified above. This report shall not be reproduced except in full with written approval of Cardinal Laboratories.

Celey D. Keene, Lab Director/Quality Manager



PHONE (575) 393-2326 • 101 E. MARLAND • HOBBS, NM 88240

**Analytical Results For:**

TRINITY OILFIELD SERVICES & RENTALS, LLC  
 JOHN FARRELL  
 P. O. BOX 2587  
 HOBBS NM, 88241  
 Fax To: NONE

Received: 06/04/2021  
 Reported: 06/08/2021  
 Project Name: CALMON CTB  
 Project Number: NONE GIVEN  
 Project Location: OXY - EDDY CO

Sampling Date: 06/04/2021  
 Sampling Type: Soil  
 Sampling Condition: Cool & Intact  
 Sample Received By: Tamara Oldaker

**Sample ID: GA 61 FLOOR COMP @ 3" (H211436-23)**

BTEX 8021B		mg/kg		Analyzed By: MS						
Analyte	Result	Reporting Limit	Analyzed	Method Blank	BS	% Recovery	True Value QC	RPD	Qualifier	
Benzene*	<0.050	0.050	06/08/2021	ND	1.99	99.3	2.00	1.57		
Toluene*	<0.050	0.050	06/08/2021	ND	2.06	103	2.00	0.360		
Ethylbenzene*	<0.050	0.050	06/08/2021	ND	2.01	101	2.00	1.19		
Total Xylenes*	<0.150	0.150	06/08/2021	ND	6.04	101	6.00	1.12		
Total BTEX	<0.300	0.300	06/08/2021	ND						

Surrogate: 4-Bromofluorobenzene (PID) 116 % 69.9-140

Chloride, SM4500CI-B		mg/kg		Analyzed By: AC						
Analyte	Result	Reporting Limit	Analyzed	Method Blank	BS	% Recovery	True Value QC	RPD	Qualifier	
Chloride	<16.0	16.0	06/08/2021	ND	400	100	400	3.92		

TPH 8015M		mg/kg		Analyzed By: MS					
Analyte	Result	Reporting Limit	Analyzed	Method Blank	BS	% Recovery	True Value QC	RPD	Qualifier
GRO C6-C10*	<10.0	10.0	06/07/2021	ND	209	105	200	0.570	
DRO >C10-C28*	<10.0	10.0	06/07/2021	ND	206	103	200	0.488	
EXT DRO >C28-C36	<10.0	10.0	06/07/2021	ND					

Surrogate: 1-Chlorooctane 98.5 % 44.3-133

Surrogate: 1-Chlorooctadecane 93.6 % 38.9-142

Cardinal Laboratories

\*=Accredited Analyte

PLEASE NOTE: Liability and Damages. Cardinal's liability and client's exclusive remedy for any claim arising, whether based in contract or tort, shall be limited to the amount paid by client for analyses. All claims, including those for negligence and any other cause whatsoever shall be deemed waived unless made in writing and received by Cardinal within thirty (30) days after completion of the applicable service. In no event shall Cardinal be liable for incidental or consequential damages, including, without limitation, business interruptions, loss of use, or loss of profits incurred by client, its subsidiaries, affiliates or successors arising out of or related to the performance of the services hereunder by Cardinal, regardless of whether such claim is based upon any of the above stated reasons or otherwise. Results relate only to the samples identified above. This report shall not be reproduced except in full with written approval of Cardinal Laboratories.

Celey D. Keene, Lab Director/Quality Manager



PHONE (575) 393-2326 ° 101 E. MARLAND ° HOBBS, NM 88240

**Analytical Results For:**

TRINITY OILFIELD SERVICES & RENTALS, LLC  
 JOHN FARRELL  
 P. O. BOX 2587  
 HOBBS NM, 88241  
 Fax To: NONE

Received: 06/04/2021  
 Reported: 06/08/2021  
 Project Name: CALMON CTB  
 Project Number: NONE GIVEN  
 Project Location: OXY - EDDY CO

Sampling Date: 06/04/2021  
 Sampling Type: Soil  
 Sampling Condition: Cool & Intact  
 Sample Received By: Tamara Oldaker

**Sample ID: GA 62 FLOOR COMP @ 3" (H211436-24)**

BTX 8021B		mg/kg		Analyzed By: MS						
Analyte	Result	Reporting Limit	Analyzed	Method Blank	BS	% Recovery	True Value QC	RPD	Qualifier	
Benzene*	<0.050	0.050	06/08/2021	ND	1.99	99.3	2.00	1.57		
Toluene*	<0.050	0.050	06/08/2021	ND	2.06	103	2.00	0.360		
Ethylbenzene*	<0.050	0.050	06/08/2021	ND	2.01	101	2.00	1.19		
Total Xylenes*	<0.150	0.150	06/08/2021	ND	6.04	101	6.00	1.12		
Total BTX	<0.300	0.300	06/08/2021	ND						

Surrogate: 4-Bromofluorobenzene (PID) 98.5 % 69.9-140

Chloride, SM4500CI-B		mg/kg		Analyzed By: AC						
Analyte	Result	Reporting Limit	Analyzed	Method Blank	BS	% Recovery	True Value QC	RPD	Qualifier	
Chloride	<16.0	16.0	06/08/2021	ND	400	100	400	3.92		

TPH 8015M		mg/kg		Analyzed By: MS					
Analyte	Result	Reporting Limit	Analyzed	Method Blank	BS	% Recovery	True Value QC	RPD	Qualifier
GRO C6-C10*	<10.0	10.0	06/07/2021	ND	209	105	200	0.570	
DRO >C10-C28*	<10.0	10.0	06/07/2021	ND	206	103	200	0.488	
EXT DRO >C28-C36	<10.0	10.0	06/07/2021	ND					

Surrogate: 1-Chlorooctane 92.6 % 44.3-133

Surrogate: 1-Chlorooctadecane 86.7 % 38.9-142

Cardinal Laboratories

\*=Accredited Analyte

PLEASE NOTE: Liability and Damages. Cardinal's liability and client's exclusive remedy for any claim arising, whether based in contract or tort, shall be limited to the amount paid by client for analyses. All claims, including those for negligence and any other cause whatsoever shall be deemed waived unless made in writing and received by Cardinal within thirty (30) days after completion of the applicable service. In no event shall Cardinal be liable for incidental or consequential damages, including, without limitation, business interruptions, loss of use, or loss of profits incurred by client, its subsidiaries, affiliates or successors arising out of or related to the performance of the services hereunder by Cardinal, regardless of whether such claim is based upon any of the above stated reasons or otherwise. Results relate only to the samples identified above. This report shall not be reproduced except in full with written approval of Cardinal Laboratories.

Celey D. Keene, Lab Director/Quality Manager



PHONE (575) 393-2326 ° 101 E. MARLAND ° HOBBS, NM 88240

**Analytical Results For:**

TRINITY OILFIELD SERVICES & RENTALS, LLC  
 JOHN FARRELL  
 P. O. BOX 2587  
 HOBBS NM, 88241  
 Fax To: NONE

Received: 06/04/2021  
 Reported: 06/08/2021  
 Project Name: CALMON CTB  
 Project Number: NONE GIVEN  
 Project Location: OXY - EDDY CO

Sampling Date: 06/04/2021  
 Sampling Type: Soil  
 Sampling Condition: Cool & Intact  
 Sample Received By: Tamara Oldaker

**Sample ID: GA 64 FLOOR COMP @ 3" (H211436-25)**

BTX 8021B		mg/kg		Analyzed By: MS						
Analyte	Result	Reporting Limit	Analyzed	Method Blank	BS	% Recovery	True Value QC	RPD	Qualifier	
Benzene*	<0.050	0.050	06/08/2021	ND	1.99	99.3	2.00	1.57		
Toluene*	<0.050	0.050	06/08/2021	ND	2.06	103	2.00	0.360		
Ethylbenzene*	<0.050	0.050	06/08/2021	ND	2.01	101	2.00	1.19		
Total Xylenes*	<0.150	0.150	06/08/2021	ND	6.04	101	6.00	1.12		
Total BTX	<0.300	0.300	06/08/2021	ND						

Surrogate: 4-Bromofluorobenzene (PID) 104 % 69.9-140

Chloride, SM4500CI-B		mg/kg		Analyzed By: AC						
Analyte	Result	Reporting Limit	Analyzed	Method Blank	BS	% Recovery	True Value QC	RPD	Qualifier	
Chloride	<16.0	16.0	06/08/2021	ND	400	100	400	3.92		

TPH 8015M		mg/kg		Analyzed By: MS					
Analyte	Result	Reporting Limit	Analyzed	Method Blank	BS	% Recovery	True Value QC	RPD	Qualifier
GRO C6-C10*	<10.0	10.0	06/07/2021	ND	209	105	200	0.570	
DRO >C10-C28*	<10.0	10.0	06/07/2021	ND	206	103	200	0.488	
EXT DRO >C28-C36	<10.0	10.0	06/07/2021	ND					

Surrogate: 1-Chlorooctane 95.9 % 44.3-133

Surrogate: 1-Chlorooctadecane 91.4 % 38.9-142

Cardinal Laboratories

\*=Accredited Analyte

PLEASE NOTE: Liability and Damages. Cardinal's liability and client's exclusive remedy for any claim arising, whether based in contract or tort, shall be limited to the amount paid by client for analyses. All claims, including those for negligence and any other cause whatsoever shall be deemed waived unless made in writing and received by Cardinal within thirty (30) days after completion of the applicable service. In no event shall Cardinal be liable for incidental or consequential damages, including, without limitation, business interruptions, loss of use, or loss of profits incurred by client, its subsidiaries, affiliates or successors arising out of or related to the performance of the services hereunder by Cardinal, regardless of whether such claim is based upon any of the above stated reasons or otherwise. Results relate only to the samples identified above. This report shall not be reproduced except in full with written approval of Cardinal Laboratories.

Celey D. Keene, Lab Director/Quality Manager





---

PHONE (575) 393-2326 ° 101 E. MARLAND ° HOBBS, NM 88240

---

### Notes and Definitions

QR-04	The RPD for the BS/BSD was outside of historical limits.
BS-3	Blank spike recovery outside of lab established statistical limits, but still within method limits. Data is not adversely affected.
ND	Analyte NOT DETECTED at or above the reporting limit
RPD	Relative Percent Difference
**	Samples not received at proper temperature of 6°C or below.
***	Insufficient time to reach temperature.
-	Chloride by SM4500Cl-B does not require samples be received at or below 6°C Samples reported on an as received basis (wet) unless otherwise noted on report

---

Cardinal Laboratories

\*=Accredited Analyte

PLEASE NOTE: Liability and Damages. Cardinal's liability and client's exclusive remedy for any claim arising, whether based in contract or tort, shall be limited to the amount paid by client for analyses. All claims, including those for negligence and any other cause whatsoever shall be deemed waived unless made in writing and received by Cardinal within thirty (30) days after completion of the applicable service. In no event shall Cardinal be liable for incidental or consequential damages, including, without limitation, business interruptions, loss of use, or loss of profits incurred by client, its subsidiaries, affiliates or successors arising out of or related to the performance of the services hereunder by Cardinal, regardless of whether such claim is based upon any of the above stated reasons or otherwise. Results relate only to the samples identified above. This report shall not be reproduced except in full with written approval of Cardinal Laboratories.

A handwritten signature in black ink, appearing to read "Celey D. Keene", is written over a horizontal line.

Celey D. Keene, Lab Director/Quality Manager







101 East Marland, Hobbs, NM 88240  
(575) 393-2326 FAX (575) 393-2476

# CHAIN-OF-CUSTODY AND ANALYSIS REQUEST

Company Name: Trinity Oilfield Services and Rentals LLC		P.O. #:		BILL TO		ANALYSIS REQUEST	
Project Manager: John		Company: Oxy USA, Inc.					
Address: 8426 N Dal Paso		Attn: Wade Dittich					
City: Hobbs		Address: P.O. Box 4294					
Phone #: 575 397 4461		City: Houston					
Fax #:		State: TX zip: 77210					
Project #:		Phone #: 575 390 2828					
Project Name: Calmon CTB							
Project Location: Eddy NM							
Sampler Name: Granite Runsty							
FOR LAB USE ONLY							
Lab I.D.	Sample I.D.	(G)RAB OR (C)OMP.	# CONTAINERS	MATRIX	PRESERV	SAMPLING	
				GROUNDWATER			
				WASTEWATER			
				SOIL			
				OIL			
				SLUDGE			
				OTHER :			
				ACID/BASE:			
				ICE / COOL			
				OTHER :			
				DATE	TIME		
421436	11 GA 44 F1001 Comp 0311	X	6/4	9:50	X	B Tex	
	12 GA 50 F1001 Comp 0311	X	6/4	9:55	X	TPH	
	13 GA 51 F1001 Comp 0311	X	6/4	10:00	X	Chloride	
	14 GA 52 F1001 Comp 0311	X	6/4	10:10	X		
	15 GA 53 F1001 Comp 0311	X	6/4	10:15	X		
	16 GA 54 F1001 Comp 0311	X	6/4	10:25	X		
	17 GA 55 F1001 Comp 0311	X	6/4	10:40	X		
	18 GA 56 F1001 Comp 0311	X	6/4	10:50	X		
	19 GA 57 F1001 Comp 0311	X	6/4	10:55	X		
	20 GA 58 F1001 Comp 0311	X	6/4	11:05	X		

PLEASE NOTE: Liability and Damages: Cardinal's liability and client's exclusive remedy for any claim arising whether based in contract or tort, shall be limited to the amount paid by the client for the analyses. All claims including those for negligence and any other cause whatsoever shall be deemed waived unless made in writing and received by Cardinal within 30 days after completion of the applicable service. In no event shall Cardinal be liable for incidental or consequential damages, including without limitation, business interruptions, loss of use, or loss of profits incurred by client, its subsidiaries, affiliates or successors arising out of or related to the performance of services hereunder by Cardinal, regardless of whether such claim is based upon any of the above stated reasons or otherwise.

Reinquinished By:	Date: 6/4	Received By:	Time: 3:00	Verbal Result: <input type="checkbox"/> Yes <input type="checkbox"/> No	Add'l Phone #:
Reinquinished By:	Date:	Received By:	Time:	All Results are emailed. Please provide Email address:	
Delivered By: (Circle One)	Observed Temp. °C	Sample Condition	CHECKED BY: (Initials)	Turnaround Time:	Standard <input type="checkbox"/> Rush <input checked="" type="checkbox"/>
Sampler - UPS - Bus - Other:	Corrected Temp. °C	Cool <input checked="" type="checkbox"/> Intact <input checked="" type="checkbox"/> Yes <input type="checkbox"/> No <input type="checkbox"/>	Thermometer ID #997	Bacteria (only) <input type="checkbox"/> Sample Condition	Observed Temp. °C
			Correction Factor #0.4 °C	Cool Intact <input type="checkbox"/> Yes <input type="checkbox"/> No <input type="checkbox"/>	Corrected Temp. °C

† Cardinal cannot accept verbal changes. Please email changes to celey.keene@cardinallabsnm.com



101 East Marland, Hobbs, NM 88240  
(575) 393-2326 FAX (575) 393-2476

## CHAIN-OF-CUSTODY AND ANALYSIS REQUEST

Company Name: <b>Trinity oilfield Services and Perils LLC</b>										<b>BILL TO</b>										<b>ANALYSIS REQUEST</b>									
Project Manager: <b>John</b>										P.O. #:										Company: <b>OKY USA, Inc.</b>									
Address: <b>8426 N Dal Paso</b>										Attn: <b>Wade Dittich</b>										Address: <b>P.O. Box 4294</b>									
City: <b>Hobbs</b>										State: <b>NM</b> Zip: <b>88241</b>										City: <b>Houston</b>									
Phone #: <b>575 397 4961</b>										Fax #:										State: <b>TX</b> Zip: <b>77210</b>									
Project #:										Project Owner: <b>John D. Trinity oilfield Services, Inc.</b>										Phone #: <b>575 340 2828</b>									
Project Name: <b>Calmon CTB</b>										Project Location: <b>Eddy NM</b>										Fax #:									
Sampler Name: <b>Graville Runsty</b>										FOR LAB USE ONLY										MATRIX									
Lab I.D.										Sample I.D.										PRESERV.									
DATE: <b>11/13/15</b>										TIME: <b>11:15</b>										BTEX									
DATE: <b>11/25/15</b>										TIME: <b>11:25</b>										TPH									
DATE: <b>11/35/15</b>										TIME: <b>11:35</b>										Chloride									
DATE: <b>11/45/15</b>										TIME: <b>11:45</b>																			
DATE: <b>11/50/15</b>										TIME: <b>11:50</b>																			
DATE: <b>11/55/15</b>										TIME: <b>11:55</b>																			
DATE: <b>11/60/15</b>										TIME: <b>11:60</b>																			
DATE: <b>11/65/15</b>										TIME: <b>11:65</b>																			
DATE: <b>11/70/15</b>										TIME: <b>11:70</b>																			
DATE: <b>11/75/15</b>										TIME: <b>11:75</b>																			
DATE: <b>11/80/15</b>										TIME: <b>11:80</b>																			
DATE: <b>11/85/15</b>										TIME: <b>11:85</b>																			
DATE: <b>11/90/15</b>										TIME: <b>11:90</b>																			
DATE: <b>11/95/15</b>										TIME: <b>11:95</b>																			
DATE: <b>11/100/15</b>										TIME: <b>11:100</b>																			
DATE: <b>11/105/15</b>										TIME: <b>11:105</b>																			
DATE: <b>11/110/15</b>										TIME: <b>11:110</b>																			
DATE: <b>11/115/15</b>										TIME: <b>11:115</b>																			
DATE: <b>11/120/15</b>										TIME: <b>11:120</b>																			
DATE: <b>11/125/15</b>										TIME: <b>11:125</b>																			
DATE: <b>11/130/15</b>										TIME: <b>11:130</b>																			
DATE: <b>11/135/15</b>										TIME: <b>11:135</b>																			
DATE: <b>11/140/15</b>										TIME: <b>11:140</b>																			
DATE: <b>11/145/15</b>										TIME: <b>11:145</b>																			
DATE: <b>11/150/15</b>										TIME: <b>11:150</b>																			
DATE: <b>11/155/15</b>										TIME: <b>11:155</b>																			
DATE: <b>11/160/15</b>										TIME: <b>11:160</b>																			
DATE: <b>11/165/15</b>										TIME: <b>11:165</b>																			
DATE: <b>11/170/15</b>										TIME: <b>11:170</b>																			
DATE: <b>11/175/15</b>										TIME: <b>11:175</b>																			
DATE: <b>11/180/15</b>										TIME: <b>11:180</b>																			
DATE: <b>11/185/15</b>										TIME: <b>11:185</b>																			
DATE: <b>11/190/15</b>										TIME: <b>11:190</b>																			
DATE: <b>11/195/15</b>										TIME: <b>11:195</b>																			
DATE: <b>11/200/15</b>										TIME: <b>11:200</b>																			
DATE: <b>11/205/15</b>										TIME: <b>11:205</b>																			
DATE: <b>11/210/15</b>										TIME: <b>11:210</b>																			
DATE: <b>11/215/15</b>										TIME: <b>11:215</b>																			
DATE: <b>11/220/15</b>										TIME: <b>11:220</b>																			
DATE: <b>11/225/15</b>										TIME: <b>11:225</b>																			
DATE: <b>11/230/15</b>										TIME: <b>11:230</b>																			
DATE: <b>11/235/15</b>										TIME: <b>11:235</b>																			
DATE: <b>11/240/15</b>										TIME: <b>11:240</b>																			
DATE: <b>11/245/15</b>										TIME: <b>11:245</b>																			
DATE: <b>11/250/15</b>										TIME: <b>11:250</b>																			
DATE: <b>11/255/15</b>										TIME: <b>11:255</b>																			





PHONE (575) 393-2326 ° 101 E. MARLAND ° HOBBS, NM 88240

---

June 14, 2021

JOHN FARRELL

TRINITY OILFIELD SERVICES & RENTALS, LLC

P. O. BOX 2587

HOBBS, NM 88241

RE: CALMON CTB

Enclosed are the results of analyses for samples received by the laboratory on 06/09/21 9:40.

Cardinal Laboratories is accredited through Texas NELAP under certificate number T104704398-20-13. Accreditation applies to drinking water, non-potable water and solid and chemical materials. All accredited analytes are denoted by an asterisk (\*). For a complete list of accredited analytes and matrices visit the TCEQ website at [www.tceq.texas.gov/field/qa/lab\\_accred\\_certif.html](http://www.tceq.texas.gov/field/qa/lab_accred_certif.html).

Cardinal Laboratories is accredited through the State of Colorado Department of Public Health and Environment for:

Method EPA 552.2	Haloacetic Acids (HAA-5)
Method EPA 524.2	Total Trihalomethanes (TTHM)
Method EPA 524.4	Regulated VOCs (V1, V2, V3)

Accreditation applies to public drinking water matrices.

This report meets NELAP requirements and is made up of a cover page, analytical results, and a copy of the original chain-of-custody. If you have any questions concerning this report, please feel free to contact me.

Sincerely,

A handwritten signature in black ink that reads "Celey D. Keene". The signature is written in a cursive style with a large, stylized 'C' and 'K'.

Celey D. Keene

Lab Director/Quality Manager



PHONE (575) 393-2326 ° 101 E. MARLAND ° HOBBS, NM 88240

**Analytical Results For:**

TRINITY OILFIELD SERVICES & RENTALS, LLC  
 JOHN FARRELL  
 P. O. BOX 2587  
 HOBBS NM, 88241  
 Fax To: NONE

Received:	06/09/2021	Sampling Date:	06/08/2021
Reported:	06/14/2021	Sampling Type:	Soil
Project Name:	CALMON CTB	Sampling Condition:	Cool & Intact
Project Number:	NONE GIVEN	Sample Received By:	Tamara Oldaker
Project Location:	OXY - EDDY CO		

**Sample ID: GA 20 FLOOR COMPOSITE @ 1' (H211487-01)**

BTEX 8021B		mg/kg		Analyzed By: MS					
Analyte	Result	Reporting Limit	Analyzed	Method Blank	BS	% Recovery	True Value QC	RPD	Qualifier
Benzene*	<0.050	0.050	06/09/2021	ND	2.09	104	2.00	2.26	
Toluene*	<0.050	0.050	06/09/2021	ND	2.04	102	2.00	2.85	
Ethylbenzene*	<0.050	0.050	06/09/2021	ND	1.96	98.0	2.00	2.34	
Total Xylenes*	<0.150	0.150	06/09/2021	ND	5.91	98.6	6.00	2.14	
Total BTEX	<0.300	0.300	06/09/2021	ND					

Surrogate: 4-Bromofluorobenzene (PID) 109 % 69.9-140

Chloride, SM4500Cl-B		mg/kg		Analyzed By: GM					
Analyte	Result	Reporting Limit	Analyzed	Method Blank	BS	% Recovery	True Value QC	RPD	Qualifier
Chloride	1230	16.0	06/10/2021	ND	400	100	400	3.92	

TPH 8015M		mg/kg		Analyzed By: MS					
Analyte	Result	Reporting Limit	Analyzed	Method Blank	BS	% Recovery	True Value QC	RPD	Qualifier
GRO C6-C10*	<10.0	10.0	06/10/2021	ND	190	95.2	200	1.06	
DRO >C10-C28*	330	10.0	06/10/2021	ND	198	99.0	200	0.815	
EXT DRO >C28-C36	29.9	10.0	06/10/2021	ND					

Surrogate: 1-Chlorooctane 89.9 % 44.3-133

Surrogate: 1-Chlorooctadecane 102 % 38.9-142

Cardinal Laboratories

\*=Accredited Analyte

PLEASE NOTE: Liability and Damages. Cardinal's liability and client's exclusive remedy for any claim arising, whether based in contract or tort, shall be limited to the amount paid by client for analyses. All claims, including those for negligence and any other cause whatsoever shall be deemed waived unless made in writing and received by Cardinal within thirty (30) days after completion of the applicable service. In no event shall Cardinal be liable for incidental or consequential damages, including, without limitation, business interruptions, loss of use, or loss of profits incurred by client, its subsidiaries, affiliates or successors arising out of or related to the performance of the services hereunder by Cardinal, regardless of whether such claim is based upon any of the above stated reasons or otherwise. Results relate only to the samples identified above. This report shall not be reproduced except in full with written approval of Cardinal Laboratories.

Celey D. Keene, Lab Director/Quality Manager



PHONE (575) 393-2326 ° 101 E. MARLAND ° HOBBS, NM 88240

**Analytical Results For:**

TRINITY OILFIELD SERVICES & RENTALS, LLC  
 JOHN FARRELL  
 P. O. BOX 2587  
 HOBBS NM, 88241  
 Fax To: NONE

Received: 06/09/2021  
 Reported: 06/14/2021  
 Project Name: CALMON CTB  
 Project Number: NONE GIVEN  
 Project Location: OXY - EDDY CO

Sampling Date: 06/08/2021  
 Sampling Type: Soil  
 Sampling Condition: Cool & Intact  
 Sample Received By: Tamara Oldaker

**Sample ID: GA 21 FLOOR COMPOSITE @ 1' (H211487-02)**

BTEx 8021B		mg/kg		Analyzed By: MS						
Analyte	Result	Reporting Limit	Analyzed	Method Blank	BS	% Recovery	True Value QC	RPD	Qualifier	
Benzene*	<0.050	0.050	06/10/2021	ND	2.05	102	2.00	0.798		
Toluene*	<0.050	0.050	06/10/2021	ND	2.00	100	2.00	1.07		
Ethylbenzene*	<0.050	0.050	06/10/2021	ND	1.93	96.6	2.00	1.14		
Total Xylenes*	<0.150	0.150	06/10/2021	ND	5.84	97.4	6.00	1.16		
Total BTEx	<0.300	0.300	06/10/2021	ND						

Surrogate: 4-Bromofluorobenzene (PID) 110 % 69.9-140

Chloride, SM4500CI-B		mg/kg		Analyzed By: GM						
Analyte	Result	Reporting Limit	Analyzed	Method Blank	BS	% Recovery	True Value QC	RPD	Qualifier	
Chloride	432	16.0	06/10/2021	ND	400	100	400	3.92		

TPH 8015M		mg/kg		Analyzed By: MS					
Analyte	Result	Reporting Limit	Analyzed	Method Blank	BS	% Recovery	True Value QC	RPD	Qualifier
GRO C6-C10*	<10.0	10.0	06/10/2021	ND	190	95.2	200	1.06	
DRO >C10-C28*	141	10.0	06/10/2021	ND	198	99.0	200	0.815	
EXT DRO >C28-C36	<10.0	10.0	06/10/2021	ND					

Surrogate: 1-Chlorooctane 98.6 % 44.3-133

Surrogate: 1-Chlorooctadecane 108 % 38.9-142

Cardinal Laboratories

\*=Accredited Analyte

PLEASE NOTE: Liability and Damages. Cardinal's liability and client's exclusive remedy for any claim arising, whether based in contract or tort, shall be limited to the amount paid by client for analyses. All claims, including those for negligence and any other cause whatsoever shall be deemed waived unless made in writing and received by Cardinal within thirty (30) days after completion of the applicable service. In no event shall Cardinal be liable for incidental or consequential damages, including, without limitation, business interruptions, loss of use, or loss of profits incurred by client, its subsidiaries, affiliates or successors arising out of or related to the performance of the services hereunder by Cardinal, regardless of whether such claim is based upon any of the above stated reasons or otherwise. Results relate only to the samples identified above. This report shall not be reproduced except in full with written approval of Cardinal Laboratories.

Celey D. Keene, Lab Director/Quality Manager



PHONE (575) 393-2326 ° 101 E. MARLAND ° HOBBS, NM 88240

**Analytical Results For:**

TRINITY OILFIELD SERVICES & RENTALS, LLC  
 JOHN FARRELL  
 P. O. BOX 2587  
 HOBBS NM, 88241  
 Fax To: NONE

Received: 06/09/2021  
 Reported: 06/14/2021  
 Project Name: CALMON CTB  
 Project Number: NONE GIVEN  
 Project Location: OXY - EDDY CO

Sampling Date: 06/08/2021  
 Sampling Type: Soil  
 Sampling Condition: Cool & Intact  
 Sample Received By: Tamara Oldaker

**Sample ID: GA 22 FLOOR COMPOSITE @ 1' (H211487-03)**

BTEX 8021B		mg/kg		Analyzed By: MS						
Analyte	Result	Reporting Limit	Analyzed	Method Blank	BS	% Recovery	True Value QC	RPD	Qualifier	
Benzene*	<0.050	0.050	06/10/2021	ND	2.05	102	2.00	0.798		
Toluene*	<0.050	0.050	06/10/2021	ND	2.00	100	2.00	1.07		
Ethylbenzene*	<0.050	0.050	06/10/2021	ND	1.93	96.6	2.00	1.14		
Total Xylenes*	<0.150	0.150	06/10/2021	ND	5.84	97.4	6.00	1.16		
Total BTEX	<0.300	0.300	06/10/2021	ND						

Surrogate: 4-Bromofluorobenzene (PID) 112 % 69.9-140

Chloride, SM4500CI-B		mg/kg		Analyzed By: GM						
Analyte	Result	Reporting Limit	Analyzed	Method Blank	BS	% Recovery	True Value QC	RPD	Qualifier	
Chloride	576	16.0	06/10/2021	ND	400	100	400	3.92		

TPH 8015M		mg/kg		Analyzed By: MS					
Analyte	Result	Reporting Limit	Analyzed	Method Blank	BS	% Recovery	True Value QC	RPD	Qualifier
GRO C6-C10*	<10.0	10.0	06/10/2021	ND	190	95.2	200	1.06	
DRO >C10-C28*	132	10.0	06/10/2021	ND	198	99.0	200	0.815	
EXT DRO >C28-C36	<10.0	10.0	06/10/2021	ND					

Surrogate: 1-Chlorooctane 93.0 % 44.3-133

Surrogate: 1-Chlorooctadecane 101 % 38.9-142

Cardinal Laboratories

\*=Accredited Analyte

PLEASE NOTE: Liability and Damages. Cardinal's liability and client's exclusive remedy for any claim arising, whether based in contract or tort, shall be limited to the amount paid by client for analyses. All claims, including those for negligence and any other cause whatsoever shall be deemed waived unless made in writing and received by Cardinal within thirty (30) days after completion of the applicable service. In no event shall Cardinal be liable for incidental or consequential damages, including, without limitation, business interruptions, loss of use, or loss of profits incurred by client, its subsidiaries, affiliates or successors arising out of or related to the performance of the services hereunder by Cardinal, regardless of whether such claim is based upon any of the above stated reasons or otherwise. Results relate only to the samples identified above. This report shall not be reproduced except in full with written approval of Cardinal Laboratories.

Celey D. Keene, Lab Director/Quality Manager





PHONE (575) 393-2326 • 101 E. MARLAND • HOBBS, NM 88240

**Analytical Results For:**

TRINITY OILFIELD SERVICES & RENTALS, LLC  
 JOHN FARRELL  
 P. O. BOX 2587  
 HOBBS NM, 88241  
 Fax To: NONE

Received: 06/09/2021  
 Reported: 06/14/2021  
 Project Name: CALMON CTB  
 Project Number: NONE GIVEN  
 Project Location: OXY - EDDY CO

Sampling Date: 06/08/2021  
 Sampling Type: Soil  
 Sampling Condition: Cool & Intact  
 Sample Received By: Tamara Oldaker

**Sample ID: GA 23 FLOOR COMPOSITE @ 1' (H211487-04)**

BTEX 8021B		mg/kg		Analyzed By: MS						
Analyte	Result	Reporting Limit	Analyzed	Method Blank	BS	% Recovery	True Value QC	RPD	Qualifier	
Benzene*	<0.050	0.050	06/10/2021	ND	2.05	102	2.00	0.798		
Toluene*	<0.050	0.050	06/10/2021	ND	2.00	100	2.00	1.07		
Ethylbenzene*	<0.050	0.050	06/10/2021	ND	1.93	96.6	2.00	1.14		
Total Xylenes*	<0.150	0.150	06/10/2021	ND	5.84	97.4	6.00	1.16		
Total BTEX	<0.300	0.300	06/10/2021	ND						

Surrogate: 4-Bromofluorobenzene (PID) 112 % 69.9-140

Chloride, SM4500CI-B		mg/kg		Analyzed By: GM						
Analyte	Result	Reporting Limit	Analyzed	Method Blank	BS	% Recovery	True Value QC	RPD	Qualifier	
Chloride	624	16.0	06/10/2021	ND	400	100	400	3.92		

TPH 8015M		mg/kg		Analyzed By: MS					
Analyte	Result	Reporting Limit	Analyzed	Method Blank	BS	% Recovery	True Value QC	RPD	Qualifier
GRO C6-C10*	<10.0	10.0	06/10/2021	ND	190	95.2	200	1.06	
DRO >C10-C28*	198	10.0	06/10/2021	ND	198	99.0	200	0.815	
EXT DRO >C28-C36	18.9	10.0	06/10/2021	ND					

Surrogate: 1-Chlorooctane 92.8 % 44.3-133

Surrogate: 1-Chlorooctadecane 104 % 38.9-142

Cardinal Laboratories

\*=Accredited Analyte

PLEASE NOTE: Liability and Damages. Cardinal's liability and client's exclusive remedy for any claim arising, whether based in contract or tort, shall be limited to the amount paid by client for analyses. All claims, including those for negligence and any other cause whatsoever shall be deemed waived unless made in writing and received by Cardinal within thirty (30) days after completion of the applicable service. In no event shall Cardinal be liable for incidental or consequential damages, including, without limitation, business interruptions, loss of use, or loss of profits incurred by client, its subsidiaries, affiliates or successors arising out of or related to the performance of the services hereunder by Cardinal, regardless of whether such claim is based upon any of the above stated reasons or otherwise. Results relate only to the samples identified above. This report shall not be reproduced except in full with written approval of Cardinal Laboratories.

Celey D. Keene, Lab Director/Quality Manager



PHONE (575) 393-2326 ° 101 E. MARLAND ° HOBBS, NM 88240

**Analytical Results For:**

TRINITY OILFIELD SERVICES & RENTALS, LLC  
 JOHN FARRELL  
 P. O. BOX 2587  
 HOBBS NM, 88241  
 Fax To: NONE

Received: 06/09/2021  
 Reported: 06/14/2021  
 Project Name: CALMON CTB  
 Project Number: NONE GIVEN  
 Project Location: OXY - EDDY CO

Sampling Date: 06/08/2021  
 Sampling Type: Soil  
 Sampling Condition: Cool & Intact  
 Sample Received By: Tamara Oldaker

**Sample ID: GA 24 FLOOR COMPOSITE @ 1' (H211487-05)**

BTEX 8021B		mg/kg		Analyzed By: MS						
Analyte	Result	Reporting Limit	Analyzed	Method Blank	BS	% Recovery	True Value QC	RPD	Qualifier	
Benzene*	<0.050	0.050	06/10/2021	ND	2.05	102	2.00	0.798		
Toluene*	<0.050	0.050	06/10/2021	ND	2.00	100	2.00	1.07		
Ethylbenzene*	<0.050	0.050	06/10/2021	ND	1.93	96.6	2.00	1.14		
Total Xylenes*	<0.150	0.150	06/10/2021	ND	5.84	97.4	6.00	1.16		
Total BTEX	<0.300	0.300	06/10/2021	ND						

Surrogate: 4-Bromofluorobenzene (PID) 116 % 69.9-140

Chloride, SM4500CI-B		mg/kg		Analyzed By: GM						
Analyte	Result	Reporting Limit	Analyzed	Method Blank	BS	% Recovery	True Value QC	RPD	Qualifier	
Chloride	736	16.0	06/10/2021	ND	400	100	400	3.92		

TPH 8015M		mg/kg		Analyzed By: MS					
Analyte	Result	Reporting Limit	Analyzed	Method Blank	BS	% Recovery	True Value QC	RPD	Qualifier
GRO C6-C10*	46.7	10.0	06/10/2021	ND	190	95.2	200	1.06	
DRO >C10-C28*	1730	10.0	06/10/2021	ND	198	99.0	200	0.815	
EXT DRO >C28-C36	276	10.0	06/10/2021	ND					

Surrogate: 1-Chlorooctane 95.0 % 44.3-133

Surrogate: 1-Chlorooctadecane 132 % 38.9-142

Cardinal Laboratories

\*=Accredited Analyte

PLEASE NOTE: Liability and Damages. Cardinal's liability and client's exclusive remedy for any claim arising, whether based in contract or tort, shall be limited to the amount paid by client for analyses. All claims, including those for negligence and any other cause whatsoever shall be deemed waived unless made in writing and received by Cardinal within thirty (30) days after completion of the applicable service. In no event shall Cardinal be liable for incidental or consequential damages, including, without limitation, business interruptions, loss of use, or loss of profits incurred by client, its subsidiaries, affiliates or successors arising out of or related to the performance of the services hereunder by Cardinal, regardless of whether such claim is based upon any of the above stated reasons or otherwise. Results relate only to the samples identified above. This report shall not be reproduced except in full with written approval of Cardinal Laboratories.

Celey D. Keene, Lab Director/Quality Manager



PHONE (575) 393-2326 ° 101 E. MARLAND ° HOBBS, NM 88240

**Analytical Results For:**

TRINITY OILFIELD SERVICES & RENTALS, LLC  
 JOHN FARRELL  
 P. O. BOX 2587  
 HOBBS NM, 88241  
 Fax To: NONE

Received: 06/09/2021  
 Reported: 06/14/2021  
 Project Name: CALMON CTB  
 Project Number: NONE GIVEN  
 Project Location: OXY - EDDY CO

Sampling Date: 06/08/2021  
 Sampling Type: Soil  
 Sampling Condition: Cool & Intact  
 Sample Received By: Tamara Oldaker

**Sample ID: GA 25 FLOOR COMPOSITE @ 1' (H211487-06)**

BTEX 8021B		mg/kg		Analyzed By: MS						
Analyte	Result	Reporting Limit	Analyzed	Method Blank	BS	% Recovery	True Value QC	RPD	Qualifier	
Benzene*	<0.050	0.050	06/10/2021	ND	2.05	102	2.00	0.798		
Toluene*	<0.050	0.050	06/10/2021	ND	2.00	100	2.00	1.07		
Ethylbenzene*	<0.050	0.050	06/10/2021	ND	1.93	96.6	2.00	1.14		
Total Xylenes*	<0.150	0.150	06/10/2021	ND	5.84	97.4	6.00	1.16		
Total BTEX	<0.300	0.300	06/10/2021	ND						

Surrogate: 4-Bromofluorobenzene (PID) 117 % 69.9-140

Chloride, SM4500CI-B		mg/kg		Analyzed By: GM						
Analyte	Result	Reporting Limit	Analyzed	Method Blank	BS	% Recovery	True Value QC	RPD	Qualifier	
Chloride	832	16.0	06/10/2021	ND	400	100	400	3.92		

TPH 8015M	mg/kg		Analyzed By: MS					S-04	
Analyte	Result	Reporting Limit	Analyzed	Method Blank	BS	% Recovery	True Value QC	RPD	Qualifier
GRO C6-C10*	66.9	10.0	06/10/2021	ND	190	95.2	200	1.06	
DRO >C10-C28*	2280	10.0	06/10/2021	ND	198	99.0	200	0.815	
EXT DRO >C28-C36	366	10.0	06/10/2021	ND					

Surrogate: 1-Chlorooctane 107 % 44.3-133

Surrogate: 1-Chlorooctadecane 190 % 38.9-142

Cardinal Laboratories

\*=Accredited Analyte

PLEASE NOTE: Liability and Damages. Cardinal's liability and client's exclusive remedy for any claim arising, whether based in contract or tort, shall be limited to the amount paid by client for analyses. All claims, including those for negligence and any other cause whatsoever shall be deemed waived unless made in writing and received by Cardinal within thirty (30) days after completion of the applicable service. In no event shall Cardinal be liable for incidental or consequential damages, including, without limitation, business interruptions, loss of use, or loss of profits incurred by client, its subsidiaries, affiliates or successors arising out of or related to the performance of the services hereunder by Cardinal, regardless of whether such claim is based upon any of the above stated reasons or otherwise. Results relate only to the samples identified above. This report shall not be reproduced except in full with written approval of Cardinal Laboratories.

Celey D. Keene, Lab Director/Quality Manager



PHONE (575) 393-2326 ° 101 E. MARLAND ° HOBBS, NM 88240

**Analytical Results For:**

TRINITY OILFIELD SERVICES & RENTALS, LLC  
 JOHN FARRELL  
 P. O. BOX 2587  
 HOBBS NM, 88241  
 Fax To: NONE

Received: 06/09/2021  
 Reported: 06/14/2021  
 Project Name: CALMON CTB  
 Project Number: NONE GIVEN  
 Project Location: OXY - EDDY CO

Sampling Date: 06/08/2021  
 Sampling Type: Soil  
 Sampling Condition: Cool & Intact  
 Sample Received By: Tamara Oldaker

**Sample ID: GA 26 FLOOR COMPOSITE @ 1' (H211487-07)**

BTEX 8021B		mg/kg		Analyzed By: MS						
Analyte	Result	Reporting Limit	Analyzed	Method Blank	BS	% Recovery	True Value QC	RPD	Qualifier	
Benzene*	<0.050	0.050	06/10/2021	ND	2.05	102	2.00	0.798		
Toluene*	<0.050	0.050	06/10/2021	ND	2.00	100	2.00	1.07		
Ethylbenzene*	<0.050	0.050	06/10/2021	ND	1.93	96.6	2.00	1.14		
Total Xylenes*	<0.150	0.150	06/10/2021	ND	5.84	97.4	6.00	1.16		
Total BTEX	<0.300	0.300	06/10/2021	ND						

Surrogate: 4-Bromofluorobenzene (PID) 114 % 69.9-140

Chloride, SM4500CI-B		mg/kg		Analyzed By: GM						
Analyte	Result	Reporting Limit	Analyzed	Method Blank	BS	% Recovery	True Value QC	RPD	Qualifier	
Chloride	416	16.0	06/10/2021	ND	400	100	400	3.92		

TPH 8015M		mg/kg		Analyzed By: MS					
Analyte	Result	Reporting Limit	Analyzed	Method Blank	BS	% Recovery	True Value QC	RPD	Qualifier
GRO C6-C10*	25.3	10.0	06/10/2021	ND	190	95.2	200	1.06	
DRO >C10-C28*	967	10.0	06/10/2021	ND	198	99.0	200	0.815	
EXT DRO >C28-C36	142	10.0	06/10/2021	ND					

Surrogate: 1-Chlorooctane 96.6 % 44.3-133

Surrogate: 1-Chlorooctadecane 118 % 38.9-142

Cardinal Laboratories

\*=Accredited Analyte

PLEASE NOTE: Liability and Damages. Cardinal's liability and client's exclusive remedy for any claim arising, whether based in contract or tort, shall be limited to the amount paid by client for analyses. All claims, including those for negligence and any other cause whatsoever shall be deemed waived unless made in writing and received by Cardinal within thirty (30) days after completion of the applicable service. In no event shall Cardinal be liable for incidental or consequential damages, including, without limitation, business interruptions, loss of use, or loss of profits incurred by client, its subsidiaries, affiliates or successors arising out of or related to the performance of the services hereunder by Cardinal, regardless of whether such claim is based upon any of the above stated reasons or otherwise. Results relate only to the samples identified above. This report shall not be reproduced except in full with written approval of Cardinal Laboratories.

Celey D. Keene, Lab Director/Quality Manager





PHONE (575) 393-2326 • 101 E. MARLAND • HOBBS, NM 88240

**Analytical Results For:**

TRINITY OILFIELD SERVICES & RENTALS, LLC  
 JOHN FARRELL  
 P. O. BOX 2587  
 HOBBS NM, 88241  
 Fax To: NONE

Received: 06/09/2021  
 Reported: 06/14/2021  
 Project Name: CALMON CTB  
 Project Number: NONE GIVEN  
 Project Location: OXY - EDDY CO

Sampling Date: 06/08/2021  
 Sampling Type: Soil  
 Sampling Condition: Cool & Intact  
 Sample Received By: Tamara Oldaker

**Sample ID: GA 31 FLOOR COMPOSITE @ 1' (H211487-08)**

BTEX 8021B		mg/kg		Analyzed By: MS						
Analyte	Result	Reporting Limit	Analyzed	Method Blank	BS	% Recovery	True Value QC	RPD	Qualifier	
Benzene*	<0.050	0.050	06/10/2021	ND	2.05	102	2.00	0.798		
Toluene*	<0.050	0.050	06/10/2021	ND	2.00	100	2.00	1.07		
Ethylbenzene*	<0.050	0.050	06/10/2021	ND	1.93	96.6	2.00	1.14		
Total Xylenes*	<0.150	0.150	06/10/2021	ND	5.84	97.4	6.00	1.16		
Total BTEX	<0.300	0.300	06/10/2021	ND						

Surrogate: 4-Bromofluorobenzene (PID) 115 % 69.9-140

Chloride, SM4500Cl-B		mg/kg		Analyzed By: GM					
Analyte	Result	Reporting Limit	Analyzed	Method Blank	BS	% Recovery	True Value QC	RPD	Qualifier
Chloride	640	16.0	06/10/2021	ND	400	100	400	3.92	

TPH 8015M		mg/kg		Analyzed By: MS					
Analyte	Result	Reporting Limit	Analyzed	Method Blank	BS	% Recovery	True Value QC	RPD	Qualifier
GRO C6-C10*	40.9	10.0	06/11/2021	ND	193	96.5	200	0.850	QM-07, QR-03
DRO >C10-C28*	1620	10.0	06/11/2021	ND	205	102	200	1.34	QM-07
EXT DRO >C28-C36	238	10.0	06/11/2021	ND					

Surrogate: 1-Chlorooctane 94.6 % 44.3-133

Surrogate: 1-Chlorooctadecane 127 % 38.9-142

Cardinal Laboratories

\*=Accredited Analyte

PLEASE NOTE: Liability and Damages. Cardinal's liability and client's exclusive remedy for any claim arising, whether based in contract or tort, shall be limited to the amount paid by client for analyses. All claims, including those for negligence and any other cause whatsoever shall be deemed waived unless made in writing and received by Cardinal within thirty (30) days after completion of the applicable service. In no event shall Cardinal be liable for incidental or consequential damages, including, without limitation, business interruptions, loss of use, or loss of profits incurred by client, its subsidiaries, affiliates or successors arising out of or related to the performance of the services hereunder by Cardinal, regardless of whether such claim is based upon any of the above stated reasons or otherwise. Results relate only to the samples identified above. This report shall not be reproduced except in full with written approval of Cardinal Laboratories.

Celey D. Keene, Lab Director/Quality Manager



PHONE (575) 393-2326 ° 101 E. MARLAND ° HOBBS, NM 88240

**Analytical Results For:**

TRINITY OILFIELD SERVICES & RENTALS, LLC  
 JOHN FARRELL  
 P. O. BOX 2587  
 HOBBS NM, 88241  
 Fax To: NONE

Received: 06/09/2021  
 Reported: 06/14/2021  
 Project Name: CALMON CTB  
 Project Number: NONE GIVEN  
 Project Location: OXY - EDDY CO

Sampling Date: 06/08/2021  
 Sampling Type: Soil  
 Sampling Condition: Cool & Intact  
 Sample Received By: Tamara Oldaker

**Sample ID: GA 32 FLOOR COMPOSITE @ 1' (H211487-09)**

BTEx 8021B		mg/kg		Analyzed By: MS						
Analyte	Result	Reporting Limit	Analyzed	Method Blank	BS	% Recovery	True Value QC	RPD	Qualifier	
Benzene*	<0.050	0.050	06/10/2021	ND	2.05	102	2.00	0.798		
Toluene*	<0.050	0.050	06/10/2021	ND	2.00	100	2.00	1.07		
Ethylbenzene*	<0.050	0.050	06/10/2021	ND	1.93	96.6	2.00	1.14		
Total Xylenes*	<0.150	0.150	06/10/2021	ND	5.84	97.4	6.00	1.16		
Total BTEx	<0.300	0.300	06/10/2021	ND						

Surrogate: 4-Bromofluorobenzene (PID) 117 % 69.9-140

Chloride, SM4500CI-B		mg/kg		Analyzed By: GM						
Analyte	Result	Reporting Limit	Analyzed	Method Blank	BS	% Recovery	True Value QC	RPD	Qualifier	
Chloride	656	16.0	06/10/2021	ND	400	100	400	3.92		

TPH 8015M		mg/kg		Analyzed By: MS					
Analyte	Result	Reporting Limit	Analyzed	Method Blank	BS	% Recovery	True Value QC	RPD	Qualifier
GRO C6-C10*	49.8	10.0	06/11/2021	ND	193	96.5	200	0.850	
DRO >C10-C28*	1760	10.0	06/11/2021	ND	205	102	200	1.34	
EXT DRO >C28-C36	280	10.0	06/11/2021	ND					

Surrogate: 1-Chlorooctane 96.8 % 44.3-133

Surrogate: 1-Chlorooctadecane 130 % 38.9-142

Cardinal Laboratories

\*=Accredited Analyte

PLEASE NOTE: Liability and Damages. Cardinal's liability and client's exclusive remedy for any claim arising, whether based in contract or tort, shall be limited to the amount paid by client for analyses. All claims, including those for negligence and any other cause whatsoever shall be deemed waived unless made in writing and received by Cardinal within thirty (30) days after completion of the applicable service. In no event shall Cardinal be liable for incidental or consequential damages, including, without limitation, business interruptions, loss of use, or loss of profits incurred by client, its subsidiaries, affiliates or successors arising out of or related to the performance of the services hereunder by Cardinal, regardless of whether such claim is based upon any of the above stated reasons or otherwise. Results relate only to the samples identified above. This report shall not be reproduced except in full with written approval of Cardinal Laboratories.

Celey D. Keene, Lab Director/Quality Manager



PHONE (575) 393-2326 ° 101 E. MARLAND ° HOBBS, NM 88240

**Analytical Results For:**

TRINITY OILFIELD SERVICES & RENTALS, LLC  
 JOHN FARRELL  
 P. O. BOX 2587  
 HOBBS NM, 88241  
 Fax To: NONE

Received: 06/09/2021  
 Reported: 06/14/2021  
 Project Name: CALMON CTB  
 Project Number: NONE GIVEN  
 Project Location: OXY - EDDY CO

Sampling Date: 06/08/2021  
 Sampling Type: Soil  
 Sampling Condition: Cool & Intact  
 Sample Received By: Tamara Oldaker

**Sample ID: GA 33 FLOOR COMPOSITE @ 1' (H211487-10)**

BTEx 8021B		mg/kg		Analyzed By: MS						
Analyte	Result	Reporting Limit	Analyzed	Method Blank	BS	% Recovery	True Value QC	RPD	Qualifier	
Benzene*	<0.050	0.050	06/10/2021	ND	2.05	102	2.00	0.798		
Toluene*	<0.050	0.050	06/10/2021	ND	2.00	100	2.00	1.07		
Ethylbenzene*	<0.050	0.050	06/10/2021	ND	1.93	96.6	2.00	1.14		
Total Xylenes*	<0.150	0.150	06/10/2021	ND	5.84	97.4	6.00	1.16		
Total BTEX	<0.300	0.300	06/10/2021	ND						

Surrogate: 4-Bromofluorobenzene (PID) 113 % 69.9-140

Chloride, SM4500CI-B		mg/kg		Analyzed By: GM						
Analyte	Result	Reporting Limit	Analyzed	Method Blank	BS	% Recovery	True Value QC	RPD	Qualifier	
Chloride	464	16.0	06/10/2021	ND	400	100	400	3.92		

TPH 8015M		mg/kg		Analyzed By: MS					
Analyte	Result	Reporting Limit	Analyzed	Method Blank	BS	% Recovery	True Value QC	RPD	Qualifier
GRO C6-C10*	33.0	10.0	06/11/2021	ND	193	96.5	200	0.850	
DRO >C10-C28*	1410	10.0	06/11/2021	ND	205	102	200	1.34	
EXT DRO >C28-C36	222	10.0	06/11/2021	ND					

Surrogate: 1-Chlorooctane 104 % 44.3-133

Surrogate: 1-Chlorooctadecane 134 % 38.9-142

Cardinal Laboratories

\*=Accredited Analyte

PLEASE NOTE: Liability and Damages. Cardinal's liability and client's exclusive remedy for any claim arising, whether based in contract or tort, shall be limited to the amount paid by client for analyses. All claims, including those for negligence and any other cause whatsoever shall be deemed waived unless made in writing and received by Cardinal within thirty (30) days after completion of the applicable service. In no event shall Cardinal be liable for incidental or consequential damages, including, without limitation, business interruptions, loss of use, or loss of profits incurred by client, its subsidiaries, affiliates or successors arising out of or related to the performance of the services hereunder by Cardinal, regardless of whether such claim is based upon any of the above stated reasons or otherwise. Results relate only to the samples identified above. This report shall not be reproduced except in full with written approval of Cardinal Laboratories.

Celey D. Keene, Lab Director/Quality Manager



PHONE (575) 393-2326 • 101 E. MARLAND • HOBBS, NM 88240

**Analytical Results For:**

TRINITY OILFIELD SERVICES & RENTALS, LLC  
 JOHN FARRELL  
 P. O. BOX 2587  
 HOBBS NM, 88241  
 Fax To: NONE

Received: 06/09/2021  
 Reported: 06/14/2021  
 Project Name: CALMON CTB  
 Project Number: NONE GIVEN  
 Project Location: OXY - EDDY CO

Sampling Date: 06/08/2021  
 Sampling Type: Soil  
 Sampling Condition: Cool & Intact  
 Sample Received By: Tamara Oldaker

**Sample ID: GA 34 FLOOR COMPOSITE @ 1' (H211487-11)**

BTEX 8021B		mg/kg		Analyzed By: MS						
Analyte	Result	Reporting Limit	Analyzed	Method Blank	BS	% Recovery	True Value QC	RPD	Qualifier	
Benzene*	<0.050	0.050	06/10/2021	ND	2.05	102	2.00	0.798		
Toluene*	<0.050	0.050	06/10/2021	ND	2.00	100	2.00	1.07		
Ethylbenzene*	<0.050	0.050	06/10/2021	ND	1.93	96.6	2.00	1.14		
Total Xylenes*	<0.150	0.150	06/10/2021	ND	5.84	97.4	6.00	1.16		
Total BTEX	<0.300	0.300	06/10/2021	ND						

Surrogate: 4-Bromofluorobenzene (PID) 112 % 69.9-140

Chloride, SM4500Cl-B		mg/kg		Analyzed By: GM						
Analyte	Result	Reporting Limit	Analyzed	Method Blank	BS	% Recovery	True Value QC	RPD	Qualifier	
Chloride	96.0	16.0	06/10/2021	ND	400	100	400	3.92		

TPH 8015M		mg/kg		Analyzed By: MS					
Analyte	Result	Reporting Limit	Analyzed	Method Blank	BS	% Recovery	True Value QC	RPD	Qualifier
GRO C6-C10*	<10.0	10.0	06/11/2021	ND	193	96.5	200	0.850	
DRO >C10-C28*	224	10.0	06/11/2021	ND	205	102	200	1.34	
EXT DRO >C28-C36	19.1	10.0	06/11/2021	ND					

Surrogate: 1-Chlorooctane 90.6 % 44.3-133

Surrogate: 1-Chlorooctadecane 98.8 % 38.9-142

Cardinal Laboratories

\*=Accredited Analyte

PLEASE NOTE: Liability and Damages. Cardinal's liability and client's exclusive remedy for any claim arising, whether based in contract or tort, shall be limited to the amount paid by client for analyses. All claims, including those for negligence and any other cause whatsoever shall be deemed waived unless made in writing and received by Cardinal within thirty (30) days after completion of the applicable service. In no event shall Cardinal be liable for incidental or consequential damages, including, without limitation, business interruptions, loss of use, or loss of profits incurred by client, its subsidiaries, affiliates or successors arising out of or related to the performance of the services hereunder by Cardinal, regardless of whether such claim is based upon any of the above stated reasons or otherwise. Results relate only to the samples identified above. This report shall not be reproduced except in full with written approval of Cardinal Laboratories.

Celey D. Keene, Lab Director/Quality Manager





PHONE (575) 393-2326 ° 101 E. MARLAND ° HOBBS, NM 88240

**Analytical Results For:**

TRINITY OILFIELD SERVICES & RENTALS, LLC  
 JOHN FARRELL  
 P. O. BOX 2587  
 HOBBS NM, 88241  
 Fax To: NONE

Received: 06/09/2021  
 Reported: 06/14/2021  
 Project Name: CALMON CTB  
 Project Number: NONE GIVEN  
 Project Location: OXY - EDDY CO

Sampling Date: 06/08/2021  
 Sampling Type: Soil  
 Sampling Condition: Cool & Intact  
 Sample Received By: Tamara Oldaker

**Sample ID: GA 35 FLOOR COMPOSITE @ 1' (H211487-12)**

BTEX 8021B		mg/kg		Analyzed By: MS						
Analyte	Result	Reporting Limit	Analyzed	Method Blank	BS	% Recovery	True Value QC	RPD	Qualifier	
Benzene*	<0.050	0.050	06/10/2021	ND	2.05	102	2.00	0.798		
Toluene*	<0.050	0.050	06/10/2021	ND	2.00	100	2.00	1.07		
Ethylbenzene*	<0.050	0.050	06/10/2021	ND	1.93	96.6	2.00	1.14		
Total Xylenes*	<0.150	0.150	06/10/2021	ND	5.84	97.4	6.00	1.16		
Total BTEX	<0.300	0.300	06/10/2021	ND						

Surrogate: 4-Bromofluorobenzene (PID) 112 % 69.9-140

Chloride, SM4500CI-B		mg/kg		Analyzed By: GM						
Analyte	Result	Reporting Limit	Analyzed	Method Blank	BS	% Recovery	True Value QC	RPD	Qualifier	
Chloride	48.0	16.0	06/10/2021	ND	400	100	400	3.92		

TPH 8015M		mg/kg		Analyzed By: MS					
Analyte	Result	Reporting Limit	Analyzed	Method Blank	BS	% Recovery	True Value QC	RPD	Qualifier
GRO C6-C10*	<10.0	10.0	06/11/2021	ND	193	96.5	200	0.850	
DRO >C10-C28*	86.7	10.0	06/11/2021	ND	205	102	200	1.34	
EXT DRO >C28-C36	<10.0	10.0	06/11/2021	ND					

Surrogate: 1-Chlorooctane 98.9 % 44.3-133

Surrogate: 1-Chlorooctadecane 101 % 38.9-142

Cardinal Laboratories

\*=Accredited Analyte

PLEASE NOTE: Liability and Damages. Cardinal's liability and client's exclusive remedy for any claim arising, whether based in contract or tort, shall be limited to the amount paid by client for analyses. All claims, including those for negligence and any other cause whatsoever shall be deemed waived unless made in writing and received by Cardinal within thirty (30) days after completion of the applicable service. In no event shall Cardinal be liable for incidental or consequential damages, including, without limitation, business interruptions, loss of use, or loss of profits incurred by client, its subsidiaries, affiliates or successors arising out of or related to the performance of the services hereunder by Cardinal, regardless of whether such claim is based upon any of the above stated reasons or otherwise. Results relate only to the samples identified above. This report shall not be reproduced except in full with written approval of Cardinal Laboratories.

Celey D. Keene, Lab Director/Quality Manager



PHONE (575) 393-2326 ° 101 E. MARLAND ° HOBBS, NM 88240

**Analytical Results For:**

TRINITY OILFIELD SERVICES & RENTALS, LLC  
 JOHN FARRELL  
 P. O. BOX 2587  
 HOBBS NM, 88241  
 Fax To: NONE

Received: 06/09/2021  
 Reported: 06/14/2021  
 Project Name: CALMON CTB  
 Project Number: NONE GIVEN  
 Project Location: OXY - EDDY CO

Sampling Date: 06/08/2021  
 Sampling Type: Soil  
 Sampling Condition: Cool & Intact  
 Sample Received By: Tamara Oldaker

**Sample ID: GA 36 FLOOR COMPOSITE @ 1' (H211487-13)**

BTEx 8021B		mg/kg		Analyzed By: MS						
Analyte	Result	Reporting Limit	Analyzed	Method Blank	BS	% Recovery	True Value QC	RPD	Qualifier	
Benzene*	<0.050	0.050	06/10/2021	ND	2.05	102	2.00	0.798		
Toluene*	<0.050	0.050	06/10/2021	ND	2.00	100	2.00	1.07		
Ethylbenzene*	<0.050	0.050	06/10/2021	ND	1.93	96.6	2.00	1.14		
Total Xylenes*	<0.150	0.150	06/10/2021	ND	5.84	97.4	6.00	1.16		
Total BTEx	<0.300	0.300	06/10/2021	ND						

Surrogate: 4-Bromofluorobenzene (PID) 112 % 69.9-140

Chloride, SM4500CI-B		mg/kg		Analyzed By: GM						
Analyte	Result	Reporting Limit	Analyzed	Method Blank	BS	% Recovery	True Value QC	RPD	Qualifier	
Chloride	64.0	16.0	06/10/2021	ND	400	100	400	3.92		

TPH 8015M		mg/kg		Analyzed By: MS					
Analyte	Result	Reporting Limit	Analyzed	Method Blank	BS	% Recovery	True Value QC	RPD	Qualifier
GRO C6-C10*	<10.0	10.0	06/11/2021	ND	193	96.5	200	0.850	
DRO >C10-C28*	55.4	10.0	06/11/2021	ND	205	102	200	1.34	
EXT DRO >C28-C36	<10.0	10.0	06/11/2021	ND					

Surrogate: 1-Chlorooctane 90.8 % 44.3-133

Surrogate: 1-Chlorooctadecane 98.5 % 38.9-142

Cardinal Laboratories

\*=Accredited Analyte

PLEASE NOTE: Liability and Damages. Cardinal's liability and client's exclusive remedy for any claim arising, whether based in contract or tort, shall be limited to the amount paid by client for analyses. All claims, including those for negligence and any other cause whatsoever shall be deemed waived unless made in writing and received by Cardinal within thirty (30) days after completion of the applicable service. In no event shall Cardinal be liable for incidental or consequential damages, including, without limitation, business interruptions, loss of use, or loss of profits incurred by client, its subsidiaries, affiliates or successors arising out of or related to the performance of the services hereunder by Cardinal, regardless of whether such claim is based upon any of the above stated reasons or otherwise. Results relate only to the samples identified above. This report shall not be reproduced except in full with written approval of Cardinal Laboratories.

Celey D. Keene, Lab Director/Quality Manager



PHONE (575) 393-2326 ° 101 E. MARLAND ° HOBBS, NM 88240

**Analytical Results For:**

TRINITY OILFIELD SERVICES & RENTALS, LLC  
 JOHN FARRELL  
 P. O. BOX 2587  
 HOBBS NM, 88241  
 Fax To: NONE

Received: 06/09/2021  
 Reported: 06/14/2021  
 Project Name: CALMON CTB  
 Project Number: NONE GIVEN  
 Project Location: OXY - EDDY CO

Sampling Date: 06/08/2021  
 Sampling Type: Soil  
 Sampling Condition: Cool & Intact  
 Sample Received By: Tamara Oldaker

**Sample ID: GA 37 FLOOR COMPOSITE @ 1' (H211487-14)**

BTEX 8021B		mg/kg		Analyzed By: MS						
Analyte	Result	Reporting Limit	Analyzed	Method Blank	BS	% Recovery	True Value QC	RPD	Qualifier	
Benzene*	<0.050	0.050	06/10/2021	ND	2.05	102	2.00	0.798		
Toluene*	<0.050	0.050	06/10/2021	ND	2.00	100	2.00	1.07		
Ethylbenzene*	<0.050	0.050	06/10/2021	ND	1.93	96.6	2.00	1.14		
Total Xylenes*	<0.150	0.150	06/10/2021	ND	5.84	97.4	6.00	1.16		
Total BTEX	<0.300	0.300	06/10/2021	ND						

Surrogate: 4-Bromofluorobenzene (PID) 111 % 69.9-140

Chloride, SM4500CI-B		mg/kg		Analyzed By: GM						
Analyte	Result	Reporting Limit	Analyzed	Method Blank	BS	% Recovery	True Value QC	RPD	Qualifier	
Chloride	128	16.0	06/10/2021	ND	416	104	400	0.00		

TPH 8015M		mg/kg		Analyzed By: MS					
Analyte	Result	Reporting Limit	Analyzed	Method Blank	BS	% Recovery	True Value QC	RPD	Qualifier
GRO C6-C10*	<10.0	10.0	06/11/2021	ND	193	96.5	200	0.850	
DRO >C10-C28*	85.7	10.0	06/11/2021	ND	205	102	200	1.34	
EXT DRO >C28-C36	<10.0	10.0	06/11/2021	ND					

Surrogate: 1-Chlorooctane 92.3 % 44.3-133

Surrogate: 1-Chlorooctadecane 95.4 % 38.9-142

Cardinal Laboratories

\*=Accredited Analyte

PLEASE NOTE: Liability and Damages. Cardinal's liability and client's exclusive remedy for any claim arising, whether based in contract or tort, shall be limited to the amount paid by client for analyses. All claims, including those for negligence and any other cause whatsoever shall be deemed waived unless made in writing and received by Cardinal within thirty (30) days after completion of the applicable service. In no event shall Cardinal be liable for incidental or consequential damages, including, without limitation, business interruptions, loss of use, or loss of profits incurred by client, its subsidiaries, affiliates or successors arising out of or related to the performance of the services hereunder by Cardinal, regardless of whether such claim is based upon any of the above stated reasons or otherwise. Results relate only to the samples identified above. This report shall not be reproduced except in full with written approval of Cardinal Laboratories.

Celey D. Keene, Lab Director/Quality Manager



PHONE (575) 393-2326 ° 101 E. MARLAND ° HOBBS, NM 88240

**Analytical Results For:**

TRINITY OILFIELD SERVICES & RENTALS, LLC  
 JOHN FARRELL  
 P. O. BOX 2587  
 HOBBS NM, 88241  
 Fax To: NONE

Received: 06/09/2021  
 Reported: 06/14/2021  
 Project Name: CALMON CTB  
 Project Number: NONE GIVEN  
 Project Location: OXY - EDDY CO

Sampling Date: 06/08/2021  
 Sampling Type: Soil  
 Sampling Condition: Cool & Intact  
 Sample Received By: Tamara Oldaker

**Sample ID: GA 38 FLOOR COMPOSITE @ 1' (H211487-15)**

BTEX 8021B		mg/kg		Analyzed By: MS						
Analyte	Result	Reporting Limit	Analyzed	Method Blank	BS	% Recovery	True Value QC	RPD	Qualifier	
Benzene*	<0.050	0.050	06/10/2021	ND	2.05	102	2.00	0.798		
Toluene*	<0.050	0.050	06/10/2021	ND	2.00	100	2.00	1.07		
Ethylbenzene*	<0.050	0.050	06/10/2021	ND	1.93	96.6	2.00	1.14		
Total Xylenes*	<0.150	0.150	06/10/2021	ND	5.84	97.4	6.00	1.16		
Total BTEX	<0.300	0.300	06/10/2021	ND						

Surrogate: 4-Bromofluorobenzene (PID) 111 % 69.9-140

Chloride, SM4500CI-B		mg/kg		Analyzed By: GM						
Analyte	Result	Reporting Limit	Analyzed	Method Blank	BS	% Recovery	True Value QC	RPD	Qualifier	
Chloride	48.0	16.0	06/10/2021	ND	416	104	400	0.00		

TPH 8015M		mg/kg		Analyzed By: MS					
Analyte	Result	Reporting Limit	Analyzed	Method Blank	BS	% Recovery	True Value QC	RPD	Qualifier
GRO C6-C10*	<10.0	10.0	06/11/2021	ND	193	96.5	200	0.850	
DRO >C10-C28*	126	10.0	06/11/2021	ND	205	102	200	1.34	
EXT DRO >C28-C36	<10.0	10.0	06/11/2021	ND					

Surrogate: 1-Chlorooctane 90.7 % 44.3-133

Surrogate: 1-Chlorooctadecane 101 % 38.9-142

Cardinal Laboratories

\*=Accredited Analyte

PLEASE NOTE: Liability and Damages. Cardinal's liability and client's exclusive remedy for any claim arising, whether based in contract or tort, shall be limited to the amount paid by client for analyses. All claims, including those for negligence and any other cause whatsoever shall be deemed waived unless made in writing and received by Cardinal within thirty (30) days after completion of the applicable service. In no event shall Cardinal be liable for incidental or consequential damages, including, without limitation, business interruptions, loss of use, or loss of profits incurred by client, its subsidiaries, affiliates or successors arising out of or related to the performance of the services hereunder by Cardinal, regardless of whether such claim is based upon any of the above stated reasons or otherwise. Results relate only to the samples identified above. This report shall not be reproduced except in full with written approval of Cardinal Laboratories.

Celey D. Keene, Lab Director/Quality Manager





PHONE (575) 393-2326 • 101 E. MARLAND • HOBBS, NM 88240

**Analytical Results For:**

TRINITY OILFIELD SERVICES & RENTALS, LLC  
 JOHN FARRELL  
 P. O. BOX 2587  
 HOBBS NM, 88241  
 Fax To: NONE

Received: 06/09/2021  
 Reported: 06/14/2021  
 Project Name: CALMON CTB  
 Project Number: NONE GIVEN  
 Project Location: OXY - EDDY CO

Sampling Date: 06/08/2021  
 Sampling Type: Soil  
 Sampling Condition: Cool & Intact  
 Sample Received By: Tamara Oldaker

**Sample ID: GA 20/21 SOUTH WALL COMPOSITE @ 1' (H211487-16)**

BTEx 8021B		mg/kg		Analyzed By: MS						
Analyte	Result	Reporting Limit	Analyzed	Method Blank	BS	% Recovery	True Value QC	RPD	Qualifier	
Benzene*	<0.050	0.050	06/10/2021	ND	2.05	102	2.00	0.798		
Toluene*	<0.050	0.050	06/10/2021	ND	2.00	100	2.00	1.07		
Ethylbenzene*	<0.050	0.050	06/10/2021	ND	1.93	96.6	2.00	1.14		
Total Xylenes*	<0.150	0.150	06/10/2021	ND	5.84	97.4	6.00	1.16		
Total BTEx	<0.300	0.300	06/10/2021	ND						

Surrogate: 4-Bromofluorobenzene (PID) 111 % 69.9-140

Chloride, SM4500CI-B		mg/kg		Analyzed By: GM						
Analyte	Result	Reporting Limit	Analyzed	Method Blank	BS	% Recovery	True Value QC	RPD	Qualifier	
Chloride	32.0	16.0	06/10/2021	ND	416	104	400	0.00		

TPH 8015M		mg/kg		Analyzed By: MS					
Analyte	Result	Reporting Limit	Analyzed	Method Blank	BS	% Recovery	True Value QC	RPD	Qualifier
GRO C6-C10*	<10.0	10.0	06/11/2021	ND	193	96.5	200	0.850	
DRO >C10-C28*	<10.0	10.0	06/11/2021	ND	205	102	200	1.34	
EXT DRO >C28-C36	<10.0	10.0	06/11/2021	ND					

Surrogate: 1-Chlorooctane 84.8 % 44.3-133

Surrogate: 1-Chlorooctadecane 86.4 % 38.9-142

Cardinal Laboratories

\*=Accredited Analyte

PLEASE NOTE: Liability and Damages. Cardinal's liability and client's exclusive remedy for any claim arising, whether based in contract or tort, shall be limited to the amount paid by client for analyses. All claims, including those for negligence and any other cause whatsoever shall be deemed waived unless made in writing and received by Cardinal within thirty (30) days after completion of the applicable service. In no event shall Cardinal be liable for incidental or consequential damages, including, without limitation, business interruptions, loss of use, or loss of profits incurred by client, its subsidiaries, affiliates or successors arising out of or related to the performance of the services hereunder by Cardinal, regardless of whether such claim is based upon any of the above stated reasons or otherwise. Results relate only to the samples identified above. This report shall not be reproduced except in full with written approval of Cardinal Laboratories.

Celey D. Keene, Lab Director/Quality Manager



PHONE (575) 393-2326 ° 101 E. MARLAND ° HOBBS, NM 88240

**Analytical Results For:**

TRINITY OILFIELD SERVICES & RENTALS, LLC  
 JOHN FARRELL  
 P. O. BOX 2587  
 HOBBS NM, 88241  
 Fax To: NONE

Received: 06/09/2021  
 Reported: 06/14/2021  
 Project Name: CALMON CTB  
 Project Number: NONE GIVEN  
 Project Location: OXY - EDDY CO

Sampling Date: 06/08/2021  
 Sampling Type: Soil  
 Sampling Condition: Cool & Intact  
 Sample Received By: Tamara Oldaker

**Sample ID: GA 21/22/33/36/38 WEST WALL COMPOSITE @ 6" (H21148**

BTEx 8021B		mg/kg		Analyzed By: MS						
Analyte	Result	Reporting Limit	Analyzed	Method Blank	BS	% Recovery	True Value QC	RPD	Qualifier	
Benzene*	<0.050	0.050	06/10/2021	ND	2.05	102	2.00	0.798		
Toluene*	<0.050	0.050	06/10/2021	ND	2.00	100	2.00	1.07		
Ethylbenzene*	<0.050	0.050	06/10/2021	ND	1.93	96.6	2.00	1.14		
Total Xylenes*	<0.150	0.150	06/10/2021	ND	5.84	97.4	6.00	1.16		
Total BTEX	<0.300	0.300	06/10/2021	ND						

Surrogate: 4-Bromofluorobenzene (PID) 111 % 69.9-140

Chloride, SM4500Cl-B		mg/kg		Analyzed By: GM						
Analyte	Result	Reporting Limit	Analyzed	Method Blank	BS	% Recovery	True Value QC	RPD	Qualifier	
Chloride	32.0	16.0	06/10/2021	ND	416	104	400	0.00		

TPH 8015M		mg/kg		Analyzed By: MS					
Analyte	Result	Reporting Limit	Analyzed	Method Blank	BS	% Recovery	True Value QC	RPD	Qualifier
GRO C6-C10*	<10.0	10.0	06/11/2021	ND	193	96.5	200	0.850	
DRO >C10-C28*	<10.0	10.0	06/11/2021	ND	205	102	200	1.34	
EXT DRO >C28-C36	<10.0	10.0	06/11/2021	ND					

Surrogate: 1-Chlorooctane 84.6 % 44.3-133

Surrogate: 1-Chlorooctadecane 87.1 % 38.9-142

Cardinal Laboratories

\*=Accredited Analyte

PLEASE NOTE: Liability and Damages. Cardinal's liability and client's exclusive remedy for any claim arising, whether based in contract or tort, shall be limited to the amount paid by client for analyses. All claims, including those for negligence and any other cause whatsoever shall be deemed waived unless made in writing and received by Cardinal within thirty (30) days after completion of the applicable service. In no event shall Cardinal be liable for incidental or consequential damages, including, without limitation, business interruptions, loss of use, or loss of profits incurred by client, its subsidiaries, affiliates or successors arising out of or related to the performance of the services hereunder by Cardinal, regardless of whether such claim is based upon any of the above stated reasons or otherwise. Results relate only to the samples identified above. This report shall not be reproduced except in full with written approval of Cardinal Laboratories.

Celey D. Keene, Lab Director/Quality Manager



PHONE (575) 393-2326 • 101 E. MARLAND • HOBBS, NM 88240

**Analytical Results For:**

TRINITY OILFIELD SERVICES & RENTALS, LLC  
 JOHN FARRELL  
 P. O. BOX 2587  
 HOBBS NM, 88241  
 Fax To: NONE

Received: 06/09/2021  
 Reported: 06/14/2021  
 Project Name: CALMON CTB  
 Project Number: NONE GIVEN  
 Project Location: OXY - EDDY CO

Sampling Date: 06/08/2021  
 Sampling Type: Soil  
 Sampling Condition: Cool & Intact  
 Sample Received By: Tamara Oldaker

**Sample ID: GA 20 WEST WALL COMPOSITE @ 6" (H211487-18)**

BTEx 8021B		mg/kg		Analyzed By: MS					
Analyte	Result	Reporting Limit	Analyzed	Method Blank	BS	% Recovery	True Value QC	RPD	Qualifier
Benzene*	<0.050	0.050	06/10/2021	ND	2.05	102	2.00	0.798	
Toluene*	<0.050	0.050	06/10/2021	ND	2.00	100	2.00	1.07	
Ethylbenzene*	<0.050	0.050	06/10/2021	ND	1.93	96.6	2.00	1.14	
Total Xylenes*	<0.150	0.150	06/10/2021	ND	5.84	97.4	6.00	1.16	
Total BTEx	<0.300	0.300	06/10/2021	ND					

Surrogate: 4-Bromofluorobenzene (PID) 111 % 69.9-140

Chloride, SM4500CI-B		mg/kg		Analyzed By: GM						
Analyte	Result	Reporting Limit	Analyzed	Method Blank	BS	% Recovery	True Value QC	RPD	Qualifier	
Chloride	32.0	16.0	06/10/2021	ND	416	104	400	0.00		

TPH 8015M		mg/kg		Analyzed By: MS					
Analyte	Result	Reporting Limit	Analyzed	Method Blank	BS	% Recovery	True Value QC	RPD	Qualifier
GRO C6-C10*	<10.0	10.0	06/11/2021	ND	193	96.5	200	0.850	
DRO >C10-C28*	<10.0	10.0	06/11/2021	ND	205	102	200	1.34	
EXT DRO >C28-C36	<10.0	10.0	06/11/2021	ND					

Surrogate: 1-Chlorooctane 80.8 % 44.3-133

Surrogate: 1-Chlorooctadecane 84.7 % 38.9-142

Cardinal Laboratories

\*=Accredited Analyte

PLEASE NOTE: Liability and Damages. Cardinal's liability and client's exclusive remedy for any claim arising, whether based in contract or tort, shall be limited to the amount paid by client for analyses. All claims, including those for negligence and any other cause whatsoever shall be deemed waived unless made in writing and received by Cardinal within thirty (30) days after completion of the applicable service. In no event shall Cardinal be liable for incidental or consequential damages, including, without limitation, business interruptions, loss of use, or loss of profits incurred by client, its subsidiaries, affiliates or successors arising out of or related to the performance of the services hereunder by Cardinal, regardless of whether such claim is based upon any of the above stated reasons or otherwise. Results relate only to the samples identified above. This report shall not be reproduced except in full with written approval of Cardinal Laboratories.

Celey D. Keene, Lab Director/Quality Manager

PHONE (575) 393-2326 • 101 E. MARLAND • HOBBS, NM 88240

---

### Notes and Definitions

S-04	The surrogate recovery for this sample is outside of established control limits due to a sample matrix effect.
QR-03	The RPD value for the sample duplicate or MS/MSD was outside of QC acceptance limits due to matrix interference. QC batch accepted based on LCS and/or LCSD recovery and/or RPD values.
QM-07	The spike recovery was outside acceptance limits for the MS and/or MSD. The batch was accepted based on acceptable LCS recovery.
ND	Analyte NOT DETECTED at or above the reporting limit
RPD	Relative Percent Difference
**	Samples not received at proper temperature of 6°C or below.
***	Insufficient time to reach temperature.
-	Chloride by SM4500Cl-B does not require samples be received at or below 6°C Samples reported on an as received basis (wet) unless otherwise noted on report

---

Cardinal Laboratories

\*=Accredited Analyte

PLEASE NOTE: Liability and Damages. Cardinal's liability and client's exclusive remedy for any claim arising, whether based in contract or tort, shall be limited to the amount paid by client for analyses. All claims, including those for negligence and any other cause whatsoever shall be deemed waived unless made in writing and received by Cardinal within thirty (30) days after completion of the applicable service. In no event shall Cardinal be liable for incidental or consequential damages, including, without limitation, business interruptions, loss of use, or loss of profits incurred by client, its subsidiaries, affiliates or successors arising out of or related to the performance of the services hereunder by Cardinal, regardless of whether such claim is based upon any of the above stated reasons or otherwise. Results relate only to the samples identified above. This report shall not be reproduced except in full with written approval of Cardinal Laboratories.

A handwritten signature in black ink, appearing to read "Celey D. Keene", is written over a horizontal line.

Celey D. Keene, Lab Director/Quality Manager





101 East Marland, Hobbs, NM 88240  
(575) 393-2326 FAX (575) 393-2476

# CHAIN-OF-CUSTODY AND ANALYSIS REQUEST

<b>Company Name:</b> Trinity Oilfield Services and Rentals LLC <b>Project Manager:</b> John Hobbs <b>Address:</b> 8426 N Dal Paso <b>City:</b> Hobbs <b>Phone #:</b> 575 397 4461 <b>State:</b> NM <b>Zip:</b> 88241 <b>Fax #:</b> <b>Project #:</b> <b>Project Name:</b> Calmon CTB <b>Project Location:</b> Eddy NM <b>Sampler Name:</b> Greenville Runway 1 of 2 <b>FOR LAB USE ONLY</b>		<b>P.O. #:</b> <b>Company:</b> Oxy USA, Inc. <b>Attn:</b> Wade Dittich <b>Address:</b> P.O. Box 4294 <b>City:</b> Houston <b>State:</b> TX <b>Zip:</b> 77210 <b>Phone #:</b> 575 340 2828 <b>Fax #:</b>	
<b>Lab I.D.</b> H21/487 <b>Sample I.D.</b> 1 6A20 Floor Composite 2 6A21 Floor Composite 3 6A22 Floor Composite 4 6A23 Floor Composite 5 6A24 Floor Composite 6 6A25 Floor Composite 7 6A26 Floor Composite 8 6A31 Floor Composite 9 6A32 Floor Composite 10 6A33 Floor Composite		<b>BILL TO</b> <b>ANALYSIS REQUEST</b>	
<b>Matrix:</b> (X) G/RAB OR (C) OMP. # CONTAINERS GROUNDWATER WASTEWATER SOIL OIL SLUDGE OTHER: ACID/BASE: ICE / COOL OTHER:		<b>PRESERV.</b> <b>SAMPLING</b>	
<b>DATE</b> 6/8 9:00 6/8 9:05 6/8 9:10 6/8 9:15 6/8 9:20 6/8 9:25 6/8 9:30 6/8 9:35 6/8 9:40 6/8 9:45		<b>TIME</b> BTEX TPH Chloride	
<b>Verbal Result:</b> <input type="checkbox"/> Yes <input type="checkbox"/> No <input type="checkbox"/> Add'l Phone #: <b>All Results are emailed. Please provide Email address:</b> <b>REMARKS:</b>		<b>Turnaround Time:</b> Standard <input checked="" type="checkbox"/> Rush <input type="checkbox"/> <b>Thermometer ID:</b> #113 <input checked="" type="checkbox"/> #113 <input type="checkbox"/> <b>Correction Factor:</b> +0.4°C <input checked="" type="checkbox"/> +0.4°C <input type="checkbox"/> -0.2°C <input type="checkbox"/> -0.2°C <input type="checkbox"/>	
<b>Delivered By:</b> (Circle One) ampler - UPS - Bus - Other: FORM-006 R-3-0		<b>Observed Temp. °C</b> -4.7 <b>Corrected Temp. °C</b> <b>Sample Condition</b> Cool <input checked="" type="checkbox"/> Intact <input checked="" type="checkbox"/> Yes <input checked="" type="checkbox"/> No <input type="checkbox"/> <b>CHECKED BY:</b> (Initials) J.O.	

† Cardinal cannot accept verbal changes. Please email changes to celey.keene@cardinallabsnm.com





101 East Marland, Hobbs, NM 88240  
(575) 393-2326 FAX (575) 393-2476

# CHAIN-OF-CUSTODY AND ANALYSIS REQUEST

Company Name: <u>Trinity Oilfield Services and Rentals LLC</u>		P.O. #:		BILL TO		ANALYSIS REQUEST					
Project Manager: <u>John</u>		Company: <u>OKY USA, Inc.</u>									
Address: <u>8426 N Dal Paso</u>		Attn: <u>Wade Dittich</u>									
City: <u>Hobbs</u>		Address: <u>P.O. Box 4294</u>									
Phone #: <u>575 397 4461</u>		City: <u>Houston</u>									
Fax #: <u></u>		State: <u>TX</u> zip: <u>77210</u>									
Project #: <u></u>		Phone #: <u>575 340 2828</u>									
Project Name: <u>Calman CTB</u>		Fax #: <u></u>									
Project Location: <u>Edhy NM</u>											
Sampler Name: <u>Granville Runsey</u>											
FOR LAB USE ONLY											
Lab I.D.	Sample I.D.	(G)RAB OR (C)OMP.	# CONTAINERS	MATRIX	PRESERV.	SAMPLING					
<u>H211487</u>				GROUNDWATER							
				WASTEWATER							
				SOIL							
				OIL							
				SLUDGE							
				OTHER :							
				ACID/BASE:							
				ICE / COOL							
				OTHER :							
				DATE	TIME						
11	6A34 F100r Camp 01	C	1	6/8	9:50	X	B Tex	X	X	X	
12	6A35 F100r Camp 01	C	1	6/8	9:55	X	TPH	X	X	X	
13	6A36 F100r Camp 01	C	1	6/8	10:00	X		X	X	X	
14	6A37 F100r Camp 01	C	1	6/8	10:05	X		X	X	X	
15	6A38 F100r Camp 01	C	1	6/8	10:10	X		X	X	X	
16	6A20/21 South wall composite 01	C	1	6/8	10:15	X		X	X	X	
17	6A21/22/33/36/38 West wall composite 01	C	1	6/8	10:20	X		X	X	X	
18	6A20 West wall composite 01	C	1	6/8	10:25	X		X	X	X	
<p>PLEASE NOTE: Liability and Damages. Cardinal's liability and clients' exclusive remedy for any claim arising whether based in contract or tort, shall be limited to the amount paid by the client for the analyses. All claims, including those for negligence and any other cause whatsoever shall be deemed waived unless made in writing and received by Cardinal within 30 days after completion of the applicable service. In no event shall Cardinal be liable for incidental or consequential damages, including without limitation, business interruptions, loss of use, or loss of profits incurred by client, its subsidiaries, affiliates or successors arising out of or related to the performance of services hereunder by Cardinal, regardless of whether such claim is based upon any of the above stated reasons or otherwise.</p>											
Relinquished By: <u>John Dittich</u>	Date: <u>6-9-20</u>	Received By: <u>Wade Dittich</u>	Date: <u>6-9-20</u>	Verbal Result: <input type="checkbox"/> Yes <input type="checkbox"/> No	Add'l Phone #:						
Relinquished By: <u>John Dittich</u>	Date: <u>6-9-20</u>	Received By: <u>Wade Dittich</u>	Date: <u>6-9-20</u>	All Results are emailed. Please provide Email address:							
REMARKS:											
Delivered By: (Circle One)	Observed Temp. °C: <u>-4.7</u>	Sample Condition	CHECKED BY: (Initials)	Turnaround Time:	Standard	Bacteria (only)	Sample Condition	Observed Temp. °C	Corrected Temp. °C		
Sampler - UPS - Bus - Other:	Corrected Temp. °C	Cool <input type="checkbox"/> Intact <input type="checkbox"/>	Yes <input type="checkbox"/> No <input type="checkbox"/>	Thermometer ID: <u>4413</u>	Rush <input type="checkbox"/>	Cool <input type="checkbox"/> Intact <input type="checkbox"/>	Yes <input type="checkbox"/> No <input type="checkbox"/>	Observed Temp. °C	Corrected Temp. °C		
FORM-006 R-3.0											

† Cardinal cannot accept verbal changes. Please email changes to [celey.keene@cardinallabsnm.com](mailto:celey.keene@cardinallabsnm.com)

PHONE (575) 393-2326 ° 101 E. MARLAND ° HOBBS, NM 88240

---

June 24, 2021

JOHN FARRELL

TRINITY OILFIELD SERVICES & RENTALS, LLC

P. O. BOX 2587

HOBBS, NM 88241

RE: CALMON CTB

Enclosed are the results of analyses for samples received by the laboratory on 06/16/21 10:20.

Cardinal Laboratories is accredited through Texas NELAP under certificate number T104704398-20-13. Accreditation applies to drinking water, non-potable water and solid and chemical materials. All accredited analytes are denoted by an asterisk (\*). For a complete list of accredited analytes and matrices visit the TCEQ website at [www.tceq.texas.gov/field/qa/lab\\_accred\\_certif.html](http://www.tceq.texas.gov/field/qa/lab_accred_certif.html).

Cardinal Laboratories is accredited through the State of Colorado Department of Public Health and Environment for:

Method EPA 552.2	Total Haloacetic Acids (HAA-5)
Method EPA 524.2	Total Trihalomethanes (TTHM)
Method EPA 524.4	Regulated VOCs (V1, V2, V3)

Cardinal Laboratories is accredited through the State of New Mexico Environment Department for:

Method SM 9223-B	Total Coliform and E. coli (Colilert MMO-MUG)
Method EPA 524.2	Regulated VOCs and Total Trihalomethanes (TTHM)
Method EPA 552.2	Total Haloacetic Acids (HAA-5)

Accreditation applies to public drinking water matrices for State of Colorado and New Mexico.

This report meets NELAP requirements and is made up of a cover page, analytical results, and a copy of the original chain-of-custody. If you have any questions concerning this report, please feel free to contact me.

Sincerely,

A handwritten signature in black ink that reads "Celey D. Keene". The signature is fluid and cursive.

Celey D. Keene

Lab Director/Quality Manager



PHONE (575) 393-2326 • 101 E. MARLAND • HOBBS, NM 88240

**Analytical Results For:**

TRINITY OILFIELD SERVICES & RENTALS, LLC  
P. O. BOX 2587  
HOBBS NM, 88241

Project: CALMON CTB  
Project Number: NONE GIVEN  
Project Manager: JOHN FARRELL  
Fax To: NONE

Reported:  
24-Jun-21 17:00

Sample ID	Laboratory ID	Matrix	Date Sampled	Date Received
GA 15 FLOOR COMP @ 1'	H211539-01	Soil	09-Jun-21 09:00	16-Jun-21 10:20
GA 16 FLOOR COMP @ 1'	H211539-02	Soil	09-Jun-21 09:05	16-Jun-21 10:20
GA 17 FLOOR COMP @ 1'	H211539-03	Soil	09-Jun-21 09:10	16-Jun-21 10:20
GA 18 FLOOR COMP @ 1'	H211539-04	Soil	09-Jun-21 09:15	16-Jun-21 10:20
GA 19 FLOOR COMP @ 1'	H211539-05	Soil	09-Jun-21 09:20	16-Jun-21 10:20
GA 18/19 EAST WALL COMP @ 6"	H211539-06	Soil	09-Jun-21 09:25	16-Jun-21 10:20
GA 19 NORTH WALL COMP @ 6"	H211539-07	Soil	09-Jun-21 09:30	16-Jun-21 10:20
GA 27 FLOOR COMP @ 1'	H211539-08	Soil	09-Jun-21 09:35	16-Jun-21 10:20
GA 28 FLOOR COMP @ 1'	H211539-09	Soil	09-Jun-21 09:40	16-Jun-21 10:20
GA 29 FLOOR COMP @ 1'	H211539-10	Soil	09-Jun-21 09:45	16-Jun-21 10:20
GA 30 FLOOR COMP @ 1'	H211539-11	Soil	09-Jun-21 09:50	16-Jun-21 10:20
GA 40 FLOOR COMP @ 1'	H211539-12	Soil	09-Jun-21 09:55	16-Jun-21 10:20
GA 41 FLOOR COMP @ 1'	H211539-13	Soil	09-Jun-21 10:00	16-Jun-21 10:20
GA 42 FLOOR COMP @ 1'	H211539-14	Soil	09-Jun-21 10:05	16-Jun-21 10:20
GA 43 FLOOR COMP @ 1'	H211539-15	Soil	09-Jun-21 10:10	16-Jun-21 10:20
GA 44 FLOOR COMP @ 1'	H211539-16	Soil	09-Jun-21 10:15	16-Jun-21 10:20
GA 45 FLOOR COMP @ 1'	H211539-17	Soil	09-Jun-21 10:20	16-Jun-21 10:20
GA 46 FLOOR COMP @ 1'	H211539-18	Soil	09-Jun-21 10:25	16-Jun-21 10:20
GA 47 FLOOR COMP @ 1'	H211539-19	Soil	09-Jun-21 10:30	16-Jun-21 10:20
GA 48 FLOOR COMP @ 1'	H211539-20	Soil	09-Jun-21 10:35	16-Jun-21 10:20
GA 63 FLOOR COMP @ 1'	H211539-21	Soil	09-Jun-21 10:40	16-Jun-21 10:20
GA 28 EAST WALL COMP @ 6"	H211539-22	Soil	09-Jun-21 10:45	16-Jun-21 10:20
GA 28/29 NORTH WALL COMP @ 6"	H211539-23	Soil	09-Jun-21 10:50	16-Jun-21 10:20
GA 41/42/43 EAST WALL COMP @	H211539-24	Soil	09-Jun-21 10:55	16-Jun-21 10:20
GA 44/45 WEST WALL COMP @ 6"	H211539-25	Soil	09-Jun-21 10:00	16-Jun-21 10:20
GA 63 NORTH WALL COMP @ 6"	H211539-26	Soil	09-Jun-21 10:05	16-Jun-21 10:20
GA 73 WEST WALL COMP @ 2'	H211539-27	Soil	10-Jun-21 10:35	16-Jun-21 10:20

Cardinal Laboratories

\*=Accredited Analyte

PLEASE NOTE: Liability and Damages. Cardinal's liability and client's exclusive remedy for any claim arising, whether based in contract or tort, shall be limited to the amount paid by client for analyses. All claims, including those for negligence or any other cause whatsoever shall be deemed waived unless made in writing and received by Cardinal within thirty (30) days after completion of the applicable service. In no event shall Cardinal be liable for incidental or consequential damage including, without limitation, business interruptions, loss of use, or loss of profits incurred by client, its subsidiaries, affiliates or successors arising out of or related to the performance of the services hereunder by Cardinal, regardless of whether such claim is based upon any of the above stated reasons or otherwise. Results relate only to the samples identified above. This report shall not be reproduced except in full with written approval of Cardinal Laboratories.

Celey D. Keene, Lab Director/Quality Manager





PHONE (575) 393-2326 • 101 E. MARLAND • HOBBS, NM 88240

**Analytical Results For:**

TRINITY OILFIELD SERVICES & RENTALS, LLC  
P. O. BOX 2587  
HOBBS NM, 88241

Project: CALMON CTB  
Project Number: NONE GIVEN  
Project Manager: JOHN FARRELL  
Fax To: NONE

Reported:  
24-Jun-21 17:00

GA 75 SOUTH WALL COMP @ 2'	H211539-28	Soil	10-Jun-21 10:45	16-Jun-21 10:20
GA 75 EAST WALL COMP @ 2'	H211539-29	Soil	10-Jun-21 10:50	16-Jun-21 10:20
GA 76 EAST WALL COMP @ 2'	H211539-30	Soil	10-Jun-21 10:55	16-Jun-21 10:20
GA 77 NORTH WALL COMP @ 2'	H211539-31	Soil	10-Jun-21 11:00	16-Jun-21 10:20
GA 78 NORTH WALL COMP @ 2'	H211539-32	Soil	10-Jun-21 11:05	16-Jun-21 10:20
GA 78 EAST WALL COMP @ 2'	H211539-33	Soil	10-Jun-21 11:10	16-Jun-21 10:20
GA 1 FLOOR COMP @ 6"	H211539-34	Soil	10-Jun-21 13:00	16-Jun-21 10:20
GA 2 FLOOR COMP @ 6"	H211539-35	Soil	10-Jun-21 13:05	16-Jun-21 10:20
GA 3 FLOOR COMP @ 6"	H211539-36	Soil	10-Jun-21 13:10	16-Jun-21 10:20
GA 4 FLOOR COMP @ 6"	H211539-37	Soil	10-Jun-21 13:15	16-Jun-21 10:20
GA 5 FLOOR COMP @ 6"	H211539-38	Soil	10-Jun-21 13:20	16-Jun-21 10:20
GA 6 FLOOR COMP @ 6"	H211539-39	Soil	10-Jun-21 13:25	16-Jun-21 10:20
GA 7 FLOOR COMP @ 6"	H211539-40	Soil	10-Jun-21 13:30	16-Jun-21 10:20
GA 8 FLOOR COMP @ 6"	H211539-41	Soil	10-Jun-21 13:35	16-Jun-21 10:20
GA 9 FLOOR COMP @ 6"	H211539-42	Soil	10-Jun-21 13:40	16-Jun-21 10:20
GA 10 FLOOR COMP @ 6"	H211539-43	Soil	10-Jun-21 13:45	16-Jun-21 10:20
GA 11 FLOOR COMP @ 6"	H211539-44	Soil	10-Jun-21 13:50	16-Jun-21 10:20
GA 12 FLOOR COMP @ 6"	H211539-45	Soil	10-Jun-21 13:55	16-Jun-21 10:20
GA 13 FLOOR COMP @ 6"	H211539-46	Soil	10-Jun-21 14:00	16-Jun-21 10:20
GA 14 FLOOR COMP @ 6"	H211539-47	Soil	10-Jun-21 14:05	16-Jun-21 10:20
GA 1/6/8/10 SOUTH WALL COMP @	H211539-48	Soil	10-Jun-21 14:10	16-Jun-21 10:20
GA 1/2/4/5 EAST WALL COMP @ 6'	H211539-49	Soil	10-Jun-21 14:15	16-Jun-21 10:20
GA 12/14 NORTH WALL COMP @ 6"	H211539-50	Soil	10-Jun-21 14:20	16-Jun-21 10:20
GA 65 WEST WALL COMP @ 2'	H211539-51	Soil	10-Jun-21 10:10	16-Jun-21 10:20
GA 68 SOUTH WALL COMP @ 2'	H211539-52	Soil	10-Jun-21 10:15	16-Jun-21 10:20
GA 69 WEST WALL COMP @ 2'	H211539-53	Soil	10-Jun-21 10:20	16-Jun-21 10:20
GA 71 WEST WALL COMP @ 2'	H211539-54	Soil	10-Jun-21 10:25	16-Jun-21 10:20
GA 72 WEST WALL COMP @ 2'	H211539-55	Soil	10-Jun-21 10:30	16-Jun-21 10:20
GA 73 NORTH WALL COMP @ 2'	H211539-56	Soil	10-Jun-21 10:40	16-Jun-21 10:20
GA 20/21 SOUTH WALL COMP @ 6"	H211539-57	Soil	10-Jun-21 13:00	16-Jun-21 10:20

Cardinal Laboratories

\*=Accredited Analyte

PLEASE NOTE: Liability and Damages. Cardinal's liability and client's exclusive remedy for any claim arising, whether based in contract or tort, shall be limited to the amount paid by client for analyses. All claims, including those for negligence or any other cause whatsoever shall be deemed waived unless made in writing and received by Cardinal within thirty (30) days after completion of the applicable service. In no event shall Cardinal be liable for incidental or consequential damage including, without limitation, business interruptions, loss of use, or loss of profits incurred by client, its subsidiaries, affiliates or successors arising out of or related to the performance of the services hereunder by Cardinal, regardless of whether such claim is based upon any of the above stated reasons or otherwise. Results relate only to the samples identified above. This report shall not be reproduced except in full with written approval of Cardinal Laboratories.

Celey D. Keene, Lab Director/Quality Manager



PHONE (575) 393-2326 ° 101 E. MARLAND ° HOBBS, NM 88240

**Analytical Results For:**

TRINITY OILFIELD SERVICES & RENTALS, LLC  
P. O. BOX 2587  
HOBBS NM, 88241

Project: CALMON CTB  
Project Number: NONE GIVEN  
Project Manager: JOHN FARRELL  
Fax To: NONE

Reported:  
24-Jun-21 17:00

GA 21/22/33/36/38 WEST WALL CO	H211539-58	Soil	10-Jun-21 13:05	16-Jun-21 10:20
SP 5 @ 4'	H211539-59	Soil	10-Jun-21 13:10	16-Jun-21 10:20

06/24/21 - Client pointed out a typo for the sample ID on -48. This is the revised report and will replace the one sent on 06/21/21.

Cardinal Laboratories

\*=Accredited Analyte

PLEASE NOTE: Liability and Damages. Cardinal's liability and client's exclusive remedy for any claim arising, whether based in contract or tort, shall be limited to the amount paid by client for analyses. All claims, including those for negligence or any other cause whatsoever shall be deemed waived unless made in writing and received by Cardinal within thirty (30) days after completion of the applicable service. In no event shall Cardinal be liable for incidental or consequential damage including, without limitation, business interruptions, loss of use, or loss of profits incurred by client, its subsidiaries, affiliates or successors arising out of or related to the performance of the services hereunder by Cardinal, regardless of whether such claim is based upon any of the above stated reasons or otherwise. Results relate only to the samples identified above. This report shall not be reproduced except in full with written approval of Cardinal Laboratories.

A handwritten signature in black ink, appearing to read "Celey D. Keene".

Celey D. Keene, Lab Director/Quality Manager



PHONE (575) 393-2326 ° 101 E. MARLAND ° HOBBS, NM 88240

**Analytical Results For:**

TRINITY OILFIELD SERVICES & RENTALS, LLC  
P. O. BOX 2587  
HOBBS NM, 88241

Project: CALMON CTB  
Project Number: NONE GIVEN  
Project Manager: JOHN FARRELL  
Fax To: NONE

Reported:  
24-Jun-21 17:00

**GA 15 FLOOR COMP @ 1'**  
**H211539-01 (Soil)**

Analyte	Result	MDL	Reporting Limit	Units	Dilution	Batch	Analyst	Analyzed	Method	Notes
---------	--------	-----	-----------------	-------	----------	-------	---------	----------	--------	-------

**Cardinal Laboratories****Inorganic Compounds**

<b>Chloride</b>	<b>2920</b>		16.0	mg/kg	4	1061815	GM	18-Jun-21	4500-Cl-B	QM-07
-----------------	-------------	--	------	-------	---	---------	----	-----------	-----------	-------

**Volatile Organic Compounds by EPA Method 8021****S-04**

Benzene*	<0.050		0.050	mg/kg	50	1061704	MS	17-Jun-21	8021B	
Toluene*	<b>0.195</b>		0.050	mg/kg	50	1061704	MS	17-Jun-21	8021B	
Ethylbenzene*	<b>0.494</b>		0.050	mg/kg	50	1061704	MS	17-Jun-21	8021B	
Total Xylenes*	<b>3.29</b>		0.150	mg/kg	50	1061704	MS	17-Jun-21	8021B	
Total BTEX	<b>3.98</b>		0.300	mg/kg	50	1061704	MS	17-Jun-21	8021B	

Surrogate: 4-Bromofluorobenzene (PID) 156 % 69.9-140 1061704 MS 17-Jun-21 8021B

**Petroleum Hydrocarbons by GC FID****S-06**

GRO C6-C10*	<b>222</b>		50.0	mg/kg	5	1061707	MS	17-Jun-21	8015B	
DRO >C10-C28*	<b>9530</b>		50.0	mg/kg	5	1061707	MS	17-Jun-21	8015B	
EXT DRO >C28-C36	<b>2370</b>		50.0	mg/kg	5	1061707	MS	17-Jun-21	8015B	

Surrogate: 1-Chlorooctane 118 % 44.3-133 1061707 MS 17-Jun-21 8015B

Surrogate: 1-Chlorooctadecane 207 % 38.9-142 1061707 MS 17-Jun-21 8015B

Cardinal Laboratories

\*=Accredited Analyte

PLEASE NOTE: Liability and Damages. Cardinal's liability and client's exclusive remedy for any claim arising, whether based in contract or tort, shall be limited to the amount paid by client for analyses. All claims, including those for negligence or any other cause whatsoever shall be deemed waived unless made in writing and received by Cardinal within thirty (30) days after completion of the applicable service. In no event shall Cardinal be liable for incidental or consequential damage including, without limitation, business interruptions, loss of use, or loss of profits incurred by client, its subsidiaries, affiliates or successors arising out of or related to the performance of the services hereunder by Cardinal, regardless of whether such claim is based upon any of the above stated reasons or otherwise. Results relate only to the samples identified above. This report shall not be reproduced except in full with written approval of Cardinal Laboratories.

Celey D. Keene, Lab Director/Quality Manager



PHONE (575) 393-2326 ° 101 E. MARLAND ° HOBBS, NM 88240

**Analytical Results For:**

TRINITY OILFIELD SERVICES & RENTALS, LLC  
P. O. BOX 2587  
HOBBS NM, 88241

Project: CALMON CTB  
Project Number: NONE GIVEN  
Project Manager: JOHN FARRELL  
Fax To: NONE

Reported:  
24-Jun-21 17:00

**GA 16 FLOOR COMP @ 1'****H211539-02 (Soil)**

Analyte	Result	MDL	Reporting Limit	Units	Dilution	Batch	Analyst	Analyzed	Method	Notes
---------	--------	-----	-----------------	-------	----------	-------	---------	----------	--------	-------

**Cardinal Laboratories****Inorganic Compounds**

Chloride	4920		16.0	mg/kg	4	1061815	GM	18-Jun-21	4500-Cl-B	
----------	------	--	------	-------	---	---------	----	-----------	-----------	--

**Volatile Organic Compounds by EPA Method 8021****S-04**

Benzene*	<0.050		0.050	mg/kg	50	1061704	MS	17-Jun-21	8021B	
Toluene*	0.168		0.050	mg/kg	50	1061704	MS	17-Jun-21	8021B	
Ethylbenzene*	0.412		0.050	mg/kg	50	1061704	MS	17-Jun-21	8021B	
Total Xylenes*	2.57		0.150	mg/kg	50	1061704	MS	17-Jun-21	8021B	
Total BTEX	3.15		0.300	mg/kg	50	1061704	MS	17-Jun-21	8021B	

Surrogate: 4-Bromofluorobenzene (PID)	146 %		69.9-140			1061704	MS	17-Jun-21	8021B	
---------------------------------------	-------	--	----------	--	--	---------	----	-----------	-------	--

**Petroleum Hydrocarbons by GC FID****S-06**

GRO C6-C10*	215		50.0	mg/kg	5	1061707	MS	17-Jun-21	8015B	
DRO >C10-C28*	10900		50.0	mg/kg	5	1061707	MS	17-Jun-21	8015B	
EXT DRO >C28-C36	3050		50.0	mg/kg	5	1061707	MS	17-Jun-21	8015B	

Surrogate: 1-Chlorooctane	115 %		44.3-133			1061707	MS	17-Jun-21	8015B	
---------------------------	-------	--	----------	--	--	---------	----	-----------	-------	--

Surrogate: 1-Chlorooctadecane	224 %		38.9-142			1061707	MS	17-Jun-21	8015B	
-------------------------------	-------	--	----------	--	--	---------	----	-----------	-------	--

Cardinal Laboratories

\*=Accredited Analyte

PLEASE NOTE: Liability and Damages. Cardinal's liability and client's exclusive remedy for any claim arising, whether based in contract or tort, shall be limited to the amount paid by client for analyses. All claims, including those for negligence or any other cause whatsoever shall be deemed waived unless made in writing and received by Cardinal within thirty (30) days after completion of the applicable service. In no event shall Cardinal be liable for incidental or consequential damage including, without limitation, business interruptions, loss of use, or loss of profits incurred by client, its subsidiaries, affiliates or successors arising out of or related to the performance of the services hereunder by Cardinal, regardless of whether such claim is based upon any of the above stated reasons or otherwise. Results relate only to the samples identified above. This report shall not be reproduced except in full with written approval of Cardinal Laboratories.

Celey D. Keene, Lab Director/Quality Manager





PHONE (575) 393-2326 ° 101 E. MARLAND ° HOBBS, NM 88240

**Analytical Results For:**

TRINITY OILFIELD SERVICES & RENTALS, LLC  
P. O. BOX 2587  
HOBBS NM, 88241

Project: CALMON CTB  
Project Number: NONE GIVEN  
Project Manager: JOHN FARRELL  
Fax To: NONE

Reported:  
24-Jun-21 17:00

**GA 17 FLOOR COMP @ 1'****H211539-03 (Soil)**

Analyte	Result	MDL	Reporting Limit	Units	Dilution	Batch	Analyst	Analyzed	Method	Notes
---------	--------	-----	-----------------	-------	----------	-------	---------	----------	--------	-------

**Cardinal Laboratories****Inorganic Compounds**

Chloride	4400		16.0	mg/kg	4	1061815	GM	18-Jun-21	4500-CI-B	
----------	------	--	------	-------	---	---------	----	-----------	-----------	--

**Volatile Organic Compounds by EPA Method 8021****S-04**

Benzene*	<0.050		0.050	mg/kg	50	1061713	MS	18-Jun-21	8021B	
Toluene*	0.254		0.050	mg/kg	50	1061713	MS	18-Jun-21	8021B	
Ethylbenzene*	0.675		0.050	mg/kg	50	1061713	MS	18-Jun-21	8021B	
Total Xylenes*	3.48		0.150	mg/kg	50	1061713	MS	18-Jun-21	8021B	
Total BTEX	4.41		0.300	mg/kg	50	1061713	MS	18-Jun-21	8021B	

Surrogate: 4-Bromofluorobenzene (PID)			173 %		69.9-140	1061713	MS	18-Jun-21	8021B	
---------------------------------------	--	--	-------	--	----------	---------	----	-----------	-------	--

**Petroleum Hydrocarbons by GC FID****S-06**

GRO C6-C10*	293		50.0	mg/kg	5	1061707	MS	17-Jun-21	8015B	
DRO >C10-C28*	15000		50.0	mg/kg	5	1061707	MS	17-Jun-21	8015B	
EXT DRO >C28-C36	4060		50.0	mg/kg	5	1061707	MS	17-Jun-21	8015B	

Surrogate: 1-Chlorooctane			120 %		44.3-133	1061707	MS	17-Jun-21	8015B	
---------------------------	--	--	-------	--	----------	---------	----	-----------	-------	--

Surrogate: 1-Chlorooctadecane			338 %		38.9-142	1061707	MS	17-Jun-21	8015B	
-------------------------------	--	--	-------	--	----------	---------	----	-----------	-------	--

Cardinal Laboratories

\*=Accredited Analyte

PLEASE NOTE: Liability and Damages. Cardinal's liability and client's exclusive remedy for any claim arising, whether based in contract or tort, shall be limited to the amount paid by client for analyses. All claims, including those for negligence or any other cause whatsoever shall be deemed waived unless made in writing and received by Cardinal within thirty (30) days after completion of the applicable service. In no event shall Cardinal be liable for incidental or consequential damage including, without limitation, business interruptions, loss of use, or loss of profits incurred by client, its subsidiaries, affiliates or successors arising out of or related to the performance of the services hereunder by Cardinal, regardless of whether such claim is based upon any of the above stated reasons or otherwise. Results relate only to the samples identified above. This report shall not be reproduced except in full with written approval of Cardinal Laboratories.

Celey D. Keene, Lab Director/Quality Manager



PHONE (575) 393-2326 ° 101 E. MARLAND ° HOBBS, NM 88240

**Analytical Results For:**

TRINITY OILFIELD SERVICES & RENTALS, LLC  
P. O. BOX 2587  
HOBBS NM, 88241

Project: CALMON CTB  
Project Number: NONE GIVEN  
Project Manager: JOHN FARRELL  
Fax To: NONE

Reported:  
24-Jun-21 17:00

**GA 18 FLOOR COMP @ 1'****H211539-04 (Soil)**

Analyte	Result	MDL	Reporting Limit	Units	Dilution	Batch	Analyst	Analyzed	Method	Notes
---------	--------	-----	-----------------	-------	----------	-------	---------	----------	--------	-------

**Cardinal Laboratories****Inorganic Compounds**

<b>Chloride</b>	<b>4400</b>		16.0	mg/kg	4	1061815	GM	18-Jun-21	4500-CI-B	
-----------------	-------------	--	------	-------	---	---------	----	-----------	-----------	--

**Volatile Organic Compounds by EPA Method 8021**

Benzene*	<0.050		0.050	mg/kg	50	1061713	MS	18-Jun-21	8021B	
Toluene*	<0.050		0.050	mg/kg	50	1061713	MS	18-Jun-21	8021B	
Ethylbenzene*	<0.050		0.050	mg/kg	50	1061713	MS	18-Jun-21	8021B	
Total Xylenes*	<0.150		0.150	mg/kg	50	1061713	MS	18-Jun-21	8021B	
Total BTEX	<0.300		0.300	mg/kg	50	1061713	MS	18-Jun-21	8021B	

Surrogate: 4-Bromofluorobenzene (PID)			119 %		69.9-140	1061713	MS	18-Jun-21	8021B	
---------------------------------------	--	--	-------	--	----------	---------	----	-----------	-------	--

**Petroleum Hydrocarbons by GC FID**

GRO C6-C10*	<10.0		10.0	mg/kg	1	1061707	MS	17-Jun-21	8015B	
DRO >C10-C28*	<b>425</b>		10.0	mg/kg	1	1061707	MS	17-Jun-21	8015B	
EXT DRO >C28-C36	<b>173</b>		10.0	mg/kg	1	1061707	MS	17-Jun-21	8015B	

Surrogate: 1-Chlorooctane			85.0 %		44.3-133	1061707	MS	17-Jun-21	8015B	
---------------------------	--	--	--------	--	----------	---------	----	-----------	-------	--

Surrogate: 1-Chlorooctadecane			105 %		38.9-142	1061707	MS	17-Jun-21	8015B	
-------------------------------	--	--	-------	--	----------	---------	----	-----------	-------	--

Cardinal Laboratories

\*=Accredited Analyte

PLEASE NOTE: Liability and Damages. Cardinal's liability and client's exclusive remedy for any claim arising, whether based in contract or tort, shall be limited to the amount paid by client for analyses. All claims, including those for negligence or any other cause whatsoever shall be deemed waived unless made in writing and received by Cardinal within thirty (30) days after completion of the applicable service. In no event shall Cardinal be liable for incidental or consequential damage including, without limitation, business interruptions, loss of use, or loss of profits incurred by client, its subsidiaries, affiliates or successors arising out of or related to the performance of the services hereunder by Cardinal, regardless of whether such claim is based upon any of the above stated reasons or otherwise. Results relate only to the samples identified above. This report shall not be reproduced except in full with written approval of Cardinal Laboratories.

Celey D. Keene, Lab Director/Quality Manager



PHONE (575) 393-2326 ° 101 E. MARLAND ° HOBBS, NM 88240

**Analytical Results For:**

TRINITY OILFIELD SERVICES & RENTALS, LLC  
P. O. BOX 2587  
HOBBS NM, 88241

Project: CALMON CTB  
Project Number: NONE GIVEN  
Project Manager: JOHN FARRELL  
Fax To: NONE

Reported:  
24-Jun-21 17:00

**GA 19 FLOOR COMP @ 1'****H211539-05 (Soil)**

Analyte	Result	MDL	Reporting Limit	Units	Dilution	Batch	Analyst	Analyzed	Method	Notes
---------	--------	-----	-----------------	-------	----------	-------	---------	----------	--------	-------

**Cardinal Laboratories****Inorganic Compounds**

<b>Chloride</b>	<b>3240</b>		16.0	mg/kg	4	1061815	GM	18-Jun-21	4500-Cl-B	
-----------------	-------------	--	------	-------	---	---------	----	-----------	-----------	--

**Volatile Organic Compounds by EPA Method 8021**

Benzene*	<0.050		0.050	mg/kg	50	1061713	MS	18-Jun-21	8021B	
Toluene*	<0.050		0.050	mg/kg	50	1061713	MS	18-Jun-21	8021B	
Ethylbenzene*	<b>0.053</b>		0.050	mg/kg	50	1061713	MS	18-Jun-21	8021B	
<b>Total Xylenes*</b>	<b>0.294</b>		0.150	mg/kg	50	1061713	MS	18-Jun-21	8021B	
<b>Total BTEX</b>	<b>0.347</b>		0.300	mg/kg	50	1061713	MS	18-Jun-21	8021B	

Surrogate: 4-Bromofluorobenzene (PID)			118 %		69.9-140	1061713	MS	18-Jun-21	8021B	
---------------------------------------	--	--	-------	--	----------	---------	----	-----------	-------	--

**Petroleum Hydrocarbons by GC FID**

GRO C6-C10*	<10.0		10.0	mg/kg	1	1061707	MS	17-Jun-21	8015B	
<b>DRO &gt;C10-C28*</b>	<b>824</b>		10.0	mg/kg	1	1061707	MS	17-Jun-21	8015B	
<b>EXT DRO &gt;C28-C36</b>	<b>308</b>		10.0	mg/kg	1	1061707	MS	17-Jun-21	8015B	

Surrogate: 1-Chlorooctane			99.4 %		44.3-133	1061707	MS	17-Jun-21	8015B	
---------------------------	--	--	--------	--	----------	---------	----	-----------	-------	--

Surrogate: 1-Chlorooctadecane			124 %		38.9-142	1061707	MS	17-Jun-21	8015B	
-------------------------------	--	--	-------	--	----------	---------	----	-----------	-------	--

Cardinal Laboratories

\*=Accredited Analyte

PLEASE NOTE: Liability and Damages. Cardinal's liability and client's exclusive remedy for any claim arising, whether based in contract or tort, shall be limited to the amount paid by client for analyses. All claims, including those for negligence or any other cause whatsoever shall be deemed waived unless made in writing and received by Cardinal within thirty (30) days after completion of the applicable service. In no event shall Cardinal be liable for incidental or consequential damage including, without limitation, business interruptions, loss of use, or loss of profits incurred by client, its subsidiaries, affiliates or successors arising out of or related to the performance of the services hereunder by Cardinal, regardless of whether such claim is based upon any of the above stated reasons or otherwise. Results relate only to the samples identified above. This report shall not be reproduced except in full with written approval of Cardinal Laboratories.

Celey D. Keene, Lab Director/Quality Manager



PHONE (575) 393-2326 ° 101 E. MARLAND ° HOBBS, NM 88240

**Analytical Results For:**

TRINITY OILFIELD SERVICES & RENTALS, LLC  
P. O. BOX 2587  
HOBBS NM, 88241

Project: CALMON CTB  
Project Number: NONE GIVEN  
Project Manager: JOHN FARRELL  
Fax To: NONE

Reported:  
24-Jun-21 17:00

**GA 18/19 EAST WALL COMP @ 6"****H211539-06 (Soil)**

Analyte	Result	MDL	Reporting Limit	Units	Dilution	Batch	Analyst	Analyzed	Method	Notes
---------	--------	-----	-----------------	-------	----------	-------	---------	----------	--------	-------

**Cardinal Laboratories****Inorganic Compounds**

Chloride	16.0		16.0	mg/kg	4	1061815	GM	18-Jun-21	4500-Cl-B	
----------	------	--	------	-------	---	---------	----	-----------	-----------	--

**Volatile Organic Compounds by EPA Method 8021**

Benzene*	<0.050		0.050	mg/kg	50	1061713	MS	17-Jun-21	8021B	
Toluene*	<0.050		0.050	mg/kg	50	1061713	MS	17-Jun-21	8021B	
Ethylbenzene*	<0.050		0.050	mg/kg	50	1061713	MS	17-Jun-21	8021B	
Total Xylenes*	<0.150		0.150	mg/kg	50	1061713	MS	17-Jun-21	8021B	
Total BTEX	<0.300		0.300	mg/kg	50	1061713	MS	17-Jun-21	8021B	

Surrogate: 4-Bromofluorobenzene (PID) 111 % 69.9-140 1061713 MS 17-Jun-21 8021B

**Petroleum Hydrocarbons by GC FID**

GRO C6-C10*	<10.0		10.0	mg/kg	1	1061712	MS	18-Jun-21	8015B	
DRO >C10-C28*	<10.0		10.0	mg/kg	1	1061712	MS	18-Jun-21	8015B	
EXT DRO >C28-C36	<10.0		10.0	mg/kg	1	1061712	MS	18-Jun-21	8015B	

Surrogate: 1-Chlorooctane 80.3 % 44.3-133 1061712 MS 18-Jun-21 8015B

Surrogate: 1-Chlorooctadecane 87.6 % 38.9-142 1061712 MS 18-Jun-21 8015B

Cardinal Laboratories

\*=Accredited Analyte

PLEASE NOTE: Liability and Damages. Cardinal's liability and client's exclusive remedy for any claim arising, whether based in contract or tort, shall be limited to the amount paid by client for analyses. All claims, including those for negligence or any other cause whatsoever shall be deemed waived unless made in writing and received by Cardinal within thirty (30) days after completion of the applicable service. In no event shall Cardinal be liable for incidental or consequential damage including, without limitation, business interruptions, loss of use, or loss of profits incurred by client, its subsidiaries, affiliates or successors arising out of or related to the performance of the services hereunder by Cardinal, regardless of whether such claim is based upon any of the above stated reasons or otherwise. Results relate only to the samples identified above. This report shall not be reproduced except in full with written approval of Cardinal Laboratories.

Celey D. Keene, Lab Director/Quality Manager





PHONE (575) 393-2326 ° 101 E. MARLAND ° HOBBS, NM 88240

**Analytical Results For:**

TRINITY OILFIELD SERVICES & RENTALS, LLC  
P. O. BOX 2587  
HOBBS NM, 88241

Project: CALMON CTB  
Project Number: NONE GIVEN  
Project Manager: JOHN FARRELL  
Fax To: NONE

Reported:  
24-Jun-21 17:00

**GA 19 NORTH WALL COMP @ 6"****H211539-07 (Soil)**

Analyte	Result	MDL	Reporting Limit	Units	Dilution	Batch	Analyst	Analyzed	Method	Notes
---------	--------	-----	-----------------	-------	----------	-------	---------	----------	--------	-------

**Cardinal Laboratories****Inorganic Compounds**

Chloride	32.0		16.0	mg/kg	4	1061815	GM	18-Jun-21	4500-Cl-B	
----------	------	--	------	-------	---	---------	----	-----------	-----------	--

**Volatile Organic Compounds by EPA Method 8021**

Benzene*	<0.050		0.050	mg/kg	50	1061713	MS	17-Jun-21	8021B	
Toluene*	<0.050		0.050	mg/kg	50	1061713	MS	17-Jun-21	8021B	
Ethylbenzene*	<0.050		0.050	mg/kg	50	1061713	MS	17-Jun-21	8021B	
Total Xylenes*	<0.150		0.150	mg/kg	50	1061713	MS	17-Jun-21	8021B	
Total BTEX	<0.300		0.300	mg/kg	50	1061713	MS	17-Jun-21	8021B	

Surrogate: 4-Bromofluorobenzene (PID)			112 %	69.9-140		1061713	MS	17-Jun-21	8021B	
---------------------------------------	--	--	-------	----------	--	---------	----	-----------	-------	--

**Petroleum Hydrocarbons by GC FID**

GRO C6-C10*	<10.0		10.0	mg/kg	1	1061711	MS	17-Jun-21	8015B	
DRO >C10-C28*	<10.0		10.0	mg/kg	1	1061711	MS	17-Jun-21	8015B	
EXT DRO >C28-C36	<10.0		10.0	mg/kg	1	1061711	MS	17-Jun-21	8015B	

Surrogate: 1-Chlorooctane			84.3 %	44.3-133		1061711	MS	17-Jun-21	8015B	
---------------------------	--	--	--------	----------	--	---------	----	-----------	-------	--

Surrogate: 1-Chlorooctadecane			84.4 %	38.9-142		1061711	MS	17-Jun-21	8015B	
-------------------------------	--	--	--------	----------	--	---------	----	-----------	-------	--

Cardinal Laboratories

\*=Accredited Analyte

PLEASE NOTE: Liability and Damages. Cardinal's liability and client's exclusive remedy for any claim arising, whether based in contract or tort, shall be limited to the amount paid by client for analyses. All claims, including those for negligence or any other cause whatsoever shall be deemed waived unless made in writing and received by Cardinal within thirty (30) days after completion of the applicable service. In no event shall Cardinal be liable for incidental or consequential damage including, without limitation, business interruptions, loss of use, or loss of profits incurred by client, its subsidiaries, affiliates or successors arising out of or related to the performance of the services hereunder by Cardinal, regardless of whether such claim is based upon any of the above stated reasons or otherwise. Results relate only to the samples identified above. This report shall not be reproduced except in full with written approval of Cardinal Laboratories.

Celey D. Keene, Lab Director/Quality Manager



PHONE (575) 393-2326 ° 101 E. MARLAND ° HOBBS, NM 88240

**Analytical Results For:**

TRINITY OILFIELD SERVICES & RENTALS, LLC  
P. O. BOX 2587  
HOBBS NM, 88241

Project: CALMON CTB  
Project Number: NONE GIVEN  
Project Manager: JOHN FARRELL  
Fax To: NONE

Reported:  
24-Jun-21 17:00

**GA 27 FLOOR COMP @ 1'****H211539-08 (Soil)**

Analyte	Result	MDL	Reporting Limit	Units	Dilution	Batch	Analyst	Analyzed	Method	Notes
---------	--------	-----	-----------------	-------	----------	-------	---------	----------	--------	-------

**Cardinal Laboratories****Inorganic Compounds**

<b>Chloride</b>	<b>288</b>		16.0	mg/kg	4	1061815	GM	18-Jun-21	4500-Cl-B	
-----------------	------------	--	------	-------	---	---------	----	-----------	-----------	--

**Volatile Organic Compounds by EPA Method 8021**

Benzene*	<0.050		0.050	mg/kg	50	1061713	MS	17-Jun-21	8021B	
Toluene*	<0.050		0.050	mg/kg	50	1061713	MS	17-Jun-21	8021B	
Ethylbenzene*	<0.050		0.050	mg/kg	50	1061713	MS	17-Jun-21	8021B	
Total Xylenes*	<0.150		0.150	mg/kg	50	1061713	MS	17-Jun-21	8021B	
Total BTEX	<0.300		0.300	mg/kg	50	1061713	MS	17-Jun-21	8021B	

Surrogate: 4-Bromofluorobenzene (PID)			112 %		69.9-140	1061713	MS	17-Jun-21	8021B	
---------------------------------------	--	--	-------	--	----------	---------	----	-----------	-------	--

**Petroleum Hydrocarbons by GC FID**

GRO C6-C10*	<10.0		10.0	mg/kg	1	1061711	MS	17-Jun-21	8015B	
DRO >C10-C28*	<b>615</b>		10.0	mg/kg	1	1061711	MS	17-Jun-21	8015B	
EXT DRO >C28-C36	<b>165</b>		10.0	mg/kg	1	1061711	MS	17-Jun-21	8015B	

Surrogate: 1-Chlorooctane			83.4 %		44.3-133	1061711	MS	17-Jun-21	8015B	
---------------------------	--	--	--------	--	----------	---------	----	-----------	-------	--

Surrogate: 1-Chlorooctadecane			108 %		38.9-142	1061711	MS	17-Jun-21	8015B	
-------------------------------	--	--	-------	--	----------	---------	----	-----------	-------	--

Cardinal Laboratories

\*=Accredited Analyte

PLEASE NOTE: Liability and Damages. Cardinal's liability and client's exclusive remedy for any claim arising, whether based in contract or tort, shall be limited to the amount paid by client for analyses. All claims, including those for negligence or any other cause whatsoever shall be deemed waived unless made in writing and received by Cardinal within thirty (30) days after completion of the applicable service. In no event shall Cardinal be liable for incidental or consequential damage including, without limitation, business interruptions, loss of use, or loss of profits incurred by client, its subsidiaries, affiliates or successors arising out of or related to the performance of the services hereunder by Cardinal, regardless of whether such claim is based upon any of the above stated reasons or otherwise. Results relate only to the samples identified above. This report shall not be reproduced except in full with written approval of Cardinal Laboratories.

Celey D. Keene, Lab Director/Quality Manager



PHONE (575) 393-2326 ° 101 E. MARLAND ° HOBBS, NM 88240

**Analytical Results For:**

TRINITY OILFIELD SERVICES & RENTALS, LLC  
P. O. BOX 2587  
HOBBS NM, 88241

Project: CALMON CTB  
Project Number: NONE GIVEN  
Project Manager: JOHN FARRELL  
Fax To: NONE

Reported:  
24-Jun-21 17:00

**GA 28 FLOOR COMP @ 1'****H211539-09 (Soil)**

Analyte	Result	MDL	Reporting Limit	Units	Dilution	Batch	Analyst	Analyzed	Method	Notes
---------	--------	-----	-----------------	-------	----------	-------	---------	----------	--------	-------

**Cardinal Laboratories****Inorganic Compounds**

<b>Chloride</b>	<b>336</b>		16.0	mg/kg	4	1061815	GM	18-Jun-21	4500-Cl-B	
-----------------	------------	--	------	-------	---	---------	----	-----------	-----------	--

**Volatile Organic Compounds by EPA Method 8021**

Benzene*	<0.050		0.050	mg/kg	50	1061713	MS	18-Jun-21	8021B	
Toluene*	<0.050		0.050	mg/kg	50	1061713	MS	18-Jun-21	8021B	
Ethylbenzene*	<0.050		0.050	mg/kg	50	1061713	MS	18-Jun-21	8021B	
Total Xylenes*	<0.150		0.150	mg/kg	50	1061713	MS	18-Jun-21	8021B	
Total BTEX	<0.300		0.300	mg/kg	50	1061713	MS	18-Jun-21	8021B	

Surrogate: 4-Bromofluorobenzene (PID)		114 %		69.9-140		1061713	MS	18-Jun-21	8021B	
---------------------------------------	--	-------	--	----------	--	---------	----	-----------	-------	--

**Petroleum Hydrocarbons by GC FID**

GRO C6-C10*	<10.0		10.0	mg/kg	1	1061711	MS	17-Jun-21	8015B	
DRO >C10-C28*	<b>547</b>		10.0	mg/kg	1	1061711	MS	17-Jun-21	8015B	
EXT DRO >C28-C36	<b>165</b>		10.0	mg/kg	1	1061711	MS	17-Jun-21	8015B	

Surrogate: 1-Chlorooctane		79.6 %		44.3-133		1061711	MS	17-Jun-21	8015B	
---------------------------	--	--------	--	----------	--	---------	----	-----------	-------	--

Surrogate: 1-Chlorooctadecane		90.9 %		38.9-142		1061711	MS	17-Jun-21	8015B	
-------------------------------	--	--------	--	----------	--	---------	----	-----------	-------	--

Cardinal Laboratories

\*=Accredited Analyte

PLEASE NOTE: Liability and Damages. Cardinal's liability and client's exclusive remedy for any claim arising, whether based in contract or tort, shall be limited to the amount paid by client for analyses. All claims, including those for negligence or any other cause whatsoever shall be deemed waived unless made in writing and received by Cardinal within thirty (30) days after completion of the applicable service. In no event shall Cardinal be liable for incidental or consequential damage including, without limitation, business interruptions, loss of use, or loss of profits incurred by client, its subsidiaries, affiliates or successors arising out of or related to the performance of the services hereunder by Cardinal, regardless of whether such claim is based upon any of the above stated reasons or otherwise. Results relate only to the samples identified above. This report shall not be reproduced except in full with written approval of Cardinal Laboratories.

Celey D. Keene, Lab Director/Quality Manager



PHONE (575) 393-2326 ° 101 E. MARLAND ° HOBBS, NM 88240

**Analytical Results For:**

TRINITY OILFIELD SERVICES & RENTALS, LLC  
P. O. BOX 2587  
HOBBS NM, 88241

Project: CALMON CTB  
Project Number: NONE GIVEN  
Project Manager: JOHN FARRELL  
Fax To: NONE

Reported:  
24-Jun-21 17:00

**GA 29 FLOOR COMP @ 1'****H211539-10 (Soil)**

Analyte	Result	MDL	Reporting Limit	Units	Dilution	Batch	Analyst	Analyzed	Method	Notes
---------	--------	-----	-----------------	-------	----------	-------	---------	----------	--------	-------

**Cardinal Laboratories****Inorganic Compounds**

<b>Chloride</b>	<b>496</b>		16.0	mg/kg	4	1061815	GM	18-Jun-21	4500-Cl-B	
-----------------	------------	--	------	-------	---	---------	----	-----------	-----------	--

**Volatile Organic Compounds by EPA Method 8021**

Benzene*	<0.050		0.050	mg/kg	50	1061713	MS	18-Jun-21	8021B	
Toluene*	<0.050		0.050	mg/kg	50	1061713	MS	18-Jun-21	8021B	
Ethylbenzene*	<0.050		0.050	mg/kg	50	1061713	MS	18-Jun-21	8021B	
Total Xylenes*	<0.150		0.150	mg/kg	50	1061713	MS	18-Jun-21	8021B	
Total BTEX	<0.300		0.300	mg/kg	50	1061713	MS	18-Jun-21	8021B	

Surrogate: 4-Bromofluorobenzene (PID)			115 %		69.9-140	1061713	MS	18-Jun-21	8021B	
---------------------------------------	--	--	-------	--	----------	---------	----	-----------	-------	--

**Petroleum Hydrocarbons by GC FID**

GRO C6-C10*	<10.0		10.0	mg/kg	1	1061711	MS	18-Jun-21	8015B	
DRO >C10-C28*	<b>1990</b>		10.0	mg/kg	1	1061711	MS	18-Jun-21	8015B	
EXT DRO >C28-C36	<b>558</b>		10.0	mg/kg	1	1061711	MS	18-Jun-21	8015B	

Surrogate: 1-Chlorooctane			84.9 %		44.3-133	1061711	MS	18-Jun-21	8015B	
---------------------------	--	--	--------	--	----------	---------	----	-----------	-------	--

Surrogate: 1-Chlorooctadecane			128 %		38.9-142	1061711	MS	18-Jun-21	8015B	
-------------------------------	--	--	-------	--	----------	---------	----	-----------	-------	--

Cardinal Laboratories

\*=Accredited Analyte

PLEASE NOTE: Liability and Damages. Cardinal's liability and client's exclusive remedy for any claim arising, whether based in contract or tort, shall be limited to the amount paid by client for analyses. All claims, including those for negligence or any other cause whatsoever shall be deemed waived unless made in writing and received by Cardinal within thirty (30) days after completion of the applicable service. In no event shall Cardinal be liable for incidental or consequential damage including, without limitation, business interruptions, loss of use, or loss of profits incurred by client, its subsidiaries, affiliates or successors arising out of or related to the performance of the services hereunder by Cardinal, regardless of whether such claim is based upon any of the above stated reasons or otherwise. Results relate only to the samples identified above. This report shall not be reproduced except in full with written approval of Cardinal Laboratories.

Celey D. Keene, Lab Director/Quality Manager





PHONE (575) 393-2326 ° 101 E. MARLAND ° HOBBS, NM 88240

**Analytical Results For:**

TRINITY OILFIELD SERVICES & RENTALS, LLC  
P. O. BOX 2587  
HOBBS NM, 88241

Project: CALMON CTB  
Project Number: NONE GIVEN  
Project Manager: JOHN FARRELL  
Fax To: NONE

Reported:  
24-Jun-21 17:00

**GA 30 FLOOR COMP @ 1'****H211539-11 (Soil)**

Analyte	Result	MDL	Reporting Limit	Units	Dilution	Batch	Analyst	Analyzed	Method	Notes
---------	--------	-----	-----------------	-------	----------	-------	---------	----------	--------	-------

**Cardinal Laboratories****Inorganic Compounds**

<b>Chloride</b>	<b>416</b>		16.0	mg/kg	4	1061815	GM	18-Jun-21	4500-Cl-B	
-----------------	------------	--	------	-------	---	---------	----	-----------	-----------	--

**Volatile Organic Compounds by EPA Method 8021**

Benzene*	<0.050		0.050	mg/kg	50	1061713	MS	18-Jun-21	8021B	
Toluene*	<0.050		0.050	mg/kg	50	1061713	MS	18-Jun-21	8021B	
Ethylbenzene*	<0.050		0.050	mg/kg	50	1061713	MS	18-Jun-21	8021B	
Total Xylenes*	<0.150		0.150	mg/kg	50	1061713	MS	18-Jun-21	8021B	
Total BTEX	<0.300		0.300	mg/kg	50	1061713	MS	18-Jun-21	8021B	

Surrogate: 4-Bromofluorobenzene (PID) 116 % 69.9-140 1061713 MS 18-Jun-21 8021B

**Petroleum Hydrocarbons by GC FID****S-06**

GRO C6-C10*	<50.0		50.0	mg/kg	5	1061711	MS	18-Jun-21	8015B	
<b>DRO &gt;C10-C28*</b>	<b>3190</b>		50.0	mg/kg	5	1061711	MS	18-Jun-21	8015B	
<b>EXT DRO &gt;C28-C36</b>	<b>986</b>		50.0	mg/kg	5	1061711	MS	18-Jun-21	8015B	

Surrogate: 1-Chlorooctane 87.3 % 44.3-133 1061711 MS 18-Jun-21 8015B

Surrogate: 1-Chlorooctadecane 163 % 38.9-142 1061711 MS 18-Jun-21 8015B

Cardinal Laboratories

\*=Accredited Analyte

PLEASE NOTE: Liability and Damages. Cardinal's liability and client's exclusive remedy for any claim arising, whether based in contract or tort, shall be limited to the amount paid by client for analyses. All claims, including those for negligence or any other cause whatsoever shall be deemed waived unless made in writing and received by Cardinal within thirty (30) days after completion of the applicable service. In no event shall Cardinal be liable for incidental or consequential damage including, without limitation, business interruptions, loss of use, or loss of profits incurred by client, its subsidiaries, affiliates or successors arising out of or related to the performance of the services hereunder by Cardinal, regardless of whether such claim is based upon any of the above stated reasons or otherwise. Results relate only to the samples identified above. This report shall not be reproduced except in full with written approval of Cardinal Laboratories.

Celey D. Keene, Lab Director/Quality Manager



PHONE (575) 393-2326 ° 101 E. MARLAND ° HOBBS, NM 88240

**Analytical Results For:**

TRINITY OILFIELD SERVICES & RENTALS, LLC  
P. O. BOX 2587  
HOBBS NM, 88241

Project: CALMON CTB  
Project Number: NONE GIVEN  
Project Manager: JOHN FARRELL  
Fax To: NONE

Reported:  
24-Jun-21 17:00

**GA 40 FLOOR COMP @ 1'****H211539-12 (Soil)**

Analyte	Result	MDL	Reporting Limit	Units	Dilution	Batch	Analyst	Analyzed	Method	Notes
---------	--------	-----	-----------------	-------	----------	-------	---------	----------	--------	-------

**Cardinal Laboratories****Inorganic Compounds**

<b>Chloride</b>	<b>80.0</b>		16.0	mg/kg	4	1061815	GM	18-Jun-21	4500-Cl-B	
-----------------	-------------	--	------	-------	---	---------	----	-----------	-----------	--

**Volatile Organic Compounds by EPA Method 8021****S-04**

Benzene*	<0.050		0.050	mg/kg	50	1061713	MS	18-Jun-21	8021B	
Toluene*	<b>0.060</b>		0.050	mg/kg	50	1061713	MS	18-Jun-21	8021B	
Ethylbenzene*	<b>0.222</b>		0.050	mg/kg	50	1061713	MS	18-Jun-21	8021B	
Total Xylenes*	<b>1.17</b>		0.150	mg/kg	50	1061713	MS	18-Jun-21	8021B	
Total BTEX	<b>1.45</b>		0.300	mg/kg	50	1061713	MS	18-Jun-21	8021B	

Surrogate: 4-Bromofluorobenzene (PID)		162 %	69.9-140			1061713	MS	18-Jun-21	8021B	
---------------------------------------	--	-------	----------	--	--	---------	----	-----------	-------	--

**Petroleum Hydrocarbons by GC FID**

GRO C6-C10*	<10.0		10.0	mg/kg	1	1061711	MS	17-Jun-21	8015B	
DRO >C10-C28*	<10.0		10.0	mg/kg	1	1061711	MS	17-Jun-21	8015B	
EXT DRO >C28-C36	<10.0		10.0	mg/kg	1	1061711	MS	17-Jun-21	8015B	

Surrogate: 1-Chlorooctane		83.4 %	44.3-133			1061711	MS	17-Jun-21	8015B	
---------------------------	--	--------	----------	--	--	---------	----	-----------	-------	--

Surrogate: 1-Chlorooctadecane		83.5 %	38.9-142			1061711	MS	17-Jun-21	8015B	
-------------------------------	--	--------	----------	--	--	---------	----	-----------	-------	--

Cardinal Laboratories

\*=Accredited Analyte

PLEASE NOTE: Liability and Damages. Cardinal's liability and client's exclusive remedy for any claim arising, whether based in contract or tort, shall be limited to the amount paid by client for analyses. All claims, including those for negligence or any other cause whatsoever shall be deemed waived unless made in writing and received by Cardinal within thirty (30) days after completion of the applicable service. In no event shall Cardinal be liable for incidental or consequential damage including, without limitation, business interruptions, loss of use, or loss of profits incurred by client, its subsidiaries, affiliates or successors arising out of or related to the performance of the services hereunder by Cardinal, regardless of whether such claim is based upon any of the above stated reasons or otherwise. Results relate only to the samples identified above. This report shall not be reproduced except in full with written approval of Cardinal Laboratories.

Celey D. Keene, Lab Director/Quality Manager



PHONE (575) 393-2326 ° 101 E. MARLAND ° HOBBS, NM 88240

**Analytical Results For:**

TRINITY OILFIELD SERVICES & RENTALS, LLC  
P. O. BOX 2587  
HOBBS NM, 88241

Project: CALMON CTB  
Project Number: NONE GIVEN  
Project Manager: JOHN FARRELL  
Fax To: NONE

Reported:  
24-Jun-21 17:00

**GA 41 FLOOR COMP @ 1'****H211539-13 (Soil)**

Analyte	Result	MDL	Reporting Limit	Units	Dilution	Batch	Analyst	Analyzed	Method	Notes
---------	--------	-----	-----------------	-------	----------	-------	---------	----------	--------	-------

**Cardinal Laboratories****Inorganic Compounds**

<b>Chloride</b>	<b>64.0</b>		16.0	mg/kg	4	1061815	GM	18-Jun-21	4500-Cl-B	
-----------------	-------------	--	------	-------	---	---------	----	-----------	-----------	--

**Volatile Organic Compounds by EPA Method 8021**

Benzene*	<0.050		0.050	mg/kg	50	1061713	MS	18-Jun-21	8021B	
Toluene*	<0.050		0.050	mg/kg	50	1061713	MS	18-Jun-21	8021B	
Ethylbenzene*	<0.050		0.050	mg/kg	50	1061713	MS	18-Jun-21	8021B	
Total Xylenes*	<0.150		0.150	mg/kg	50	1061713	MS	18-Jun-21	8021B	
Total BTEX	<0.300		0.300	mg/kg	50	1061713	MS	18-Jun-21	8021B	

Surrogate: 4-Bromofluorobenzene (PID)			112 %		69.9-140	1061713	MS	18-Jun-21	8021B	
---------------------------------------	--	--	-------	--	----------	---------	----	-----------	-------	--

**Petroleum Hydrocarbons by GC FID**

GRO C6-C10*	<10.0		10.0	mg/kg	1	1061711	MS	17-Jun-21	8015B	
DRO >C10-C28*	<10.0		10.0	mg/kg	1	1061711	MS	17-Jun-21	8015B	
EXT DRO >C28-C36	<10.0		10.0	mg/kg	1	1061711	MS	17-Jun-21	8015B	

Surrogate: 1-Chlorooctane			84.0 %		44.3-133	1061711	MS	17-Jun-21	8015B	
---------------------------	--	--	--------	--	----------	---------	----	-----------	-------	--

Surrogate: 1-Chlorooctadecane			84.4 %		38.9-142	1061711	MS	17-Jun-21	8015B	
-------------------------------	--	--	--------	--	----------	---------	----	-----------	-------	--

Cardinal Laboratories

\*=Accredited Analyte

PLEASE NOTE: Liability and Damages. Cardinal's liability and client's exclusive remedy for any claim arising, whether based in contract or tort, shall be limited to the amount paid by client for analyses. All claims, including those for negligence or any other cause whatsoever shall be deemed waived unless made in writing and received by Cardinal within thirty (30) days after completion of the applicable service. In no event shall Cardinal be liable for incidental or consequential damage including, without limitation, business interruptions, loss of use, or loss of profits incurred by client, its subsidiaries, affiliates or successors arising out of or related to the performance of the services hereunder by Cardinal, regardless of whether such claim is based upon any of the above stated reasons or otherwise. Results relate only to the samples identified above. This report shall not be reproduced except in full with written approval of Cardinal Laboratories.

Celey D. Keene, Lab Director/Quality Manager



PHONE (575) 393-2326 ° 101 E. MARLAND ° HOBBS, NM 88240

**Analytical Results For:**

TRINITY OILFIELD SERVICES & RENTALS, LLC  
P. O. BOX 2587  
HOBBS NM, 88241

Project: CALMON CTB  
Project Number: NONE GIVEN  
Project Manager: JOHN FARRELL  
Fax To: NONE

Reported:  
24-Jun-21 17:00

**GA 42 FLOOR COMP @ 1'****H211539-14 (Soil)**

Analyte	Result	MDL	Reporting Limit	Units	Dilution	Batch	Analyst	Analyzed	Method	Notes
---------	--------	-----	-----------------	-------	----------	-------	---------	----------	--------	-------

**Cardinal Laboratories****Inorganic Compounds**

<b>Chloride</b>	<b>1250</b>		16.0	mg/kg	4	1061815	GM	18-Jun-21	4500-Cl-B	
-----------------	-------------	--	------	-------	---	---------	----	-----------	-----------	--

**Volatile Organic Compounds by EPA Method 8021****S-04**

Benzene*	<0.050		0.050	mg/kg	50	1061713	MS	18-Jun-21	8021B	
Toluene*	<0.050		0.050	mg/kg	50	1061713	MS	18-Jun-21	8021B	
Ethylbenzene*	<0.050		0.050	mg/kg	50	1061713	MS	18-Jun-21	8021B	
<b>Total Xylenes*</b>	<b>0.560</b>		0.150	mg/kg	50	1061713	MS	18-Jun-21	8021B	
<b>Total BTEX</b>	<b>0.560</b>		0.300	mg/kg	50	1061713	MS	18-Jun-21	8021B	

Surrogate: 4-Bromofluorobenzene (PID)			141 %		69.9-140	1061713	MS	18-Jun-21	8021B	
---------------------------------------	--	--	-------	--	----------	---------	----	-----------	-------	--

**Petroleum Hydrocarbons by GC FID**

<b>GRO C6-C10*</b>	<b>18.1</b>		10.0	mg/kg	1	1061711	MS	17-Jun-21	8015B	
<b>DRO &gt;C10-C28*</b>	<b>853</b>		10.0	mg/kg	1	1061711	MS	17-Jun-21	8015B	
<b>EXT DRO &gt;C28-C36</b>	<b>194</b>		10.0	mg/kg	1	1061711	MS	17-Jun-21	8015B	

Surrogate: 1-Chlorooctane			86.2 %		44.3-133	1061711	MS	17-Jun-21	8015B	
---------------------------	--	--	--------	--	----------	---------	----	-----------	-------	--

Surrogate: 1-Chlorooctadecane			92.6 %		38.9-142	1061711	MS	17-Jun-21	8015B	
-------------------------------	--	--	--------	--	----------	---------	----	-----------	-------	--

Cardinal Laboratories

\*=Accredited Analyte

PLEASE NOTE: Liability and Damages. Cardinal's liability and client's exclusive remedy for any claim arising, whether based in contract or tort, shall be limited to the amount paid by client for analyses. All claims, including those for negligence or any other cause whatsoever shall be deemed waived unless made in writing and received by Cardinal within thirty (30) days after completion of the applicable service. In no event shall Cardinal be liable for incidental or consequential damage including, without limitation, business interruptions, loss of use, or loss of profits incurred by client, its subsidiaries, affiliates or successors arising out of or related to the performance of the services hereunder by Cardinal, regardless of whether such claim is based upon any of the above stated reasons or otherwise. Results relate only to the samples identified above. This report shall not be reproduced except in full with written approval of Cardinal Laboratories.

Celey D. Keene, Lab Director/Quality Manager





PHONE (575) 393-2326 ° 101 E. MARLAND ° HOBBS, NM 88240

**Analytical Results For:**

TRINITY OILFIELD SERVICES & RENTALS, LLC  
P. O. BOX 2587  
HOBBS NM, 88241

Project: CALMON CTB  
Project Number: NONE GIVEN  
Project Manager: JOHN FARRELL  
Fax To: NONE

Reported:  
24-Jun-21 17:00

**GA 43 FLOOR COMP @ 1'****H211539-15 (Soil)**

Analyte	Result	MDL	Reporting Limit	Units	Dilution	Batch	Analyst	Analyzed	Method	Notes
---------	--------	-----	-----------------	-------	----------	-------	---------	----------	--------	-------

**Cardinal Laboratories****Inorganic Compounds**

<b>Chloride</b>	<b>1390</b>		16.0	mg/kg	4	1061815	GM	18-Jun-21	4500-Cl-B	
-----------------	-------------	--	------	-------	---	---------	----	-----------	-----------	--

**Volatile Organic Compounds by EPA Method 8021****S-04**

Benzene*	<0.050		0.050	mg/kg	50	1061713	MS	18-Jun-21	8021B	
Toluene*	<b>0.111</b>		0.050	mg/kg	50	1061713	MS	18-Jun-21	8021B	
Ethylbenzene*	<0.050		0.050	mg/kg	50	1061713	MS	18-Jun-21	8021B	
Total Xylenes*	<b>2.04</b>		0.150	mg/kg	50	1061713	MS	18-Jun-21	8021B	
Total BTEX	<b>2.15</b>		0.300	mg/kg	50	1061713	MS	18-Jun-21	8021B	

Surrogate: 4-Bromofluorobenzene (PID)		185 %		69.9-140		1061713	MS	18-Jun-21	8021B	
---------------------------------------	--	-------	--	----------	--	---------	----	-----------	-------	--

**Petroleum Hydrocarbons by GC FID****S-04**

GRO C6-C10*	<b>97.4</b>		10.0	mg/kg	1	1061711	MS	18-Jun-21	8015B	
DRO >C10-C28*	<b>3780</b>		10.0	mg/kg	1	1061711	MS	18-Jun-21	8015B	
EXT DRO >C28-C36	<b>881</b>		10.0	mg/kg	1	1061711	MS	18-Jun-21	8015B	

Surrogate: 1-Chlorooctane		122 %		44.3-133		1061711	MS	18-Jun-21	8015B	
---------------------------	--	-------	--	----------	--	---------	----	-----------	-------	--

Surrogate: 1-Chlorooctadecane		175 %		38.9-142		1061711	MS	18-Jun-21	8015B	
-------------------------------	--	-------	--	----------	--	---------	----	-----------	-------	--

Cardinal Laboratories

\*=Accredited Analyte

PLEASE NOTE: Liability and Damages. Cardinal's liability and client's exclusive remedy for any claim arising, whether based in contract or tort, shall be limited to the amount paid by client for analyses. All claims, including those for negligence or any other cause whatsoever shall be deemed waived unless made in writing and received by Cardinal within thirty (30) days after completion of the applicable service. In no event shall Cardinal be liable for incidental or consequential damage including, without limitation, business interruptions, loss of use, or loss of profits incurred by client, its subsidiaries, affiliates or successors arising out of or related to the performance of the services hereunder by Cardinal, regardless of whether such claim is based upon any of the above stated reasons or otherwise. Results relate only to the samples identified above. This report shall not be reproduced except in full with written approval of Cardinal Laboratories.

Celey D. Keene, Lab Director/Quality Manager



PHONE (575) 393-2326 ° 101 E. MARLAND ° HOBBS, NM 88240

**Analytical Results For:**

TRINITY OILFIELD SERVICES & RENTALS, LLC  
P. O. BOX 2587  
HOBBS NM, 88241

Project: CALMON CTB  
Project Number: NONE GIVEN  
Project Manager: JOHN FARRELL  
Fax To: NONE

Reported:  
24-Jun-21 17:00

**GA 44 FLOOR COMP @ 1'****H211539-16 (Soil)**

Analyte	Result	MDL	Reporting Limit	Units	Dilution	Batch	Analyst	Analyzed	Method	Notes
---------	--------	-----	-----------------	-------	----------	-------	---------	----------	--------	-------

**Cardinal Laboratories****Inorganic Compounds**

<b>Chloride</b>	<b>1380</b>		16.0	mg/kg	4	1061815	GM	18-Jun-21	4500-Cl-B	
-----------------	-------------	--	------	-------	---	---------	----	-----------	-----------	--

**Volatile Organic Compounds by EPA Method 8021****S-04**

Benzene*	<0.050		0.050	mg/kg	50	1061713	MS	18-Jun-21	8021B	
Toluene*	<b>0.100</b>		0.050	mg/kg	50	1061713	MS	18-Jun-21	8021B	
Ethylbenzene*	<b>0.313</b>		0.050	mg/kg	50	1061713	MS	18-Jun-21	8021B	
Total Xylenes*	<b>1.54</b>		0.150	mg/kg	50	1061713	MS	18-Jun-21	8021B	
Total BTEX	<b>1.95</b>		0.300	mg/kg	50	1061713	MS	18-Jun-21	8021B	

Surrogate: 4-Bromofluorobenzene (PID)		171 %		69.9-140		1061713	MS	18-Jun-21	8021B	
---------------------------------------	--	-------	--	----------	--	---------	----	-----------	-------	--

**Petroleum Hydrocarbons by GC FID**

<b>GRO C6-C10*</b>	<b>26.9</b>		10.0	mg/kg	1	1061711	MS	18-Jun-21	8015B	
<b>DRO &gt;C10-C28*</b>	<b>1060</b>		10.0	mg/kg	1	1061711	MS	18-Jun-21	8015B	
<b>EXT DRO &gt;C28-C36</b>	<b>257</b>		10.0	mg/kg	1	1061711	MS	18-Jun-21	8015B	

Surrogate: 1-Chlorooctane		92.9 %		44.3-133		1061711	MS	18-Jun-21	8015B	
---------------------------	--	--------	--	----------	--	---------	----	-----------	-------	--

Surrogate: 1-Chlorooctadecane		101 %		38.9-142		1061711	MS	18-Jun-21	8015B	
-------------------------------	--	-------	--	----------	--	---------	----	-----------	-------	--

Cardinal Laboratories

\*=Accredited Analyte

PLEASE NOTE: Liability and Damages. Cardinal's liability and client's exclusive remedy for any claim arising, whether based in contract or tort, shall be limited to the amount paid by client for analyses. All claims, including those for negligence or any other cause whatsoever shall be deemed waived unless made in writing and received by Cardinal within thirty (30) days after completion of the applicable service. In no event shall Cardinal be liable for incidental or consequential damage including, without limitation, business interruptions, loss of use, or loss of profits incurred by client, its subsidiaries, affiliates or successors arising out of or related to the performance of the services hereunder by Cardinal, regardless of whether such claim is based upon any of the above stated reasons or otherwise. Results relate only to the samples identified above. This report shall not be reproduced except in full with written approval of Cardinal Laboratories.

Celey D. Keene, Lab Director/Quality Manager



PHONE (575) 393-2326 ° 101 E. MARLAND ° HOBBS, NM 88240

**Analytical Results For:**

TRINITY OILFIELD SERVICES & RENTALS, LLC  
P. O. BOX 2587  
HOBBS NM, 88241

Project: CALMON CTB  
Project Number: NONE GIVEN  
Project Manager: JOHN FARRELL  
Fax To: NONE

Reported:  
24-Jun-21 17:00

**GA 45 FLOOR COMP @ 1'****H211539-17 (Soil)**

Analyte	Result	MDL	Reporting Limit	Units	Dilution	Batch	Analyst	Analyzed	Method	Notes
---------	--------	-----	-----------------	-------	----------	-------	---------	----------	--------	-------

**Cardinal Laboratories****Inorganic Compounds**

<b>Chloride</b>	<b>912</b>		16.0	mg/kg	4	1061815	GM	18-Jun-21	4500-Cl-B	
-----------------	------------	--	------	-------	---	---------	----	-----------	-----------	--

**Volatile Organic Compounds by EPA Method 8021****S-04**

Benzene*	<0.050		0.050	mg/kg	50	1061713	MS	18-Jun-21	8021B	
Toluene*	<b>0.122</b>		0.050	mg/kg	50	1061713	MS	18-Jun-21	8021B	
Ethylbenzene*	<b>0.454</b>		0.050	mg/kg	50	1061713	MS	18-Jun-21	8021B	
Total Xylenes*	<b>2.11</b>		0.150	mg/kg	50	1061713	MS	18-Jun-21	8021B	
Total BTEX	<b>2.69</b>		0.300	mg/kg	50	1061713	MS	18-Jun-21	8021B	

Surrogate: 4-Bromofluorobenzene (PID)		180 %	69.9-140			1061713	MS	18-Jun-21	8021B	
---------------------------------------	--	-------	----------	--	--	---------	----	-----------	-------	--

**Petroleum Hydrocarbons by GC FID**

GRO C6-C10*	<b>44.3</b>		10.0	mg/kg	1	1061711	MS	18-Jun-21	8015B	
DRO >C10-C28*	<b>1580</b>		10.0	mg/kg	1	1061711	MS	18-Jun-21	8015B	
EXT DRO >C28-C36	<b>377</b>		10.0	mg/kg	1	1061711	MS	18-Jun-21	8015B	

Surrogate: 1-Chlorooctane		94.4 %	44.3-133			1061711	MS	18-Jun-21	8015B	
---------------------------	--	--------	----------	--	--	---------	----	-----------	-------	--

Surrogate: 1-Chlorooctadecane		113 %	38.9-142			1061711	MS	18-Jun-21	8015B	
-------------------------------	--	-------	----------	--	--	---------	----	-----------	-------	--

Cardinal Laboratories

\*=Accredited Analyte

PLEASE NOTE: Liability and Damages. Cardinal's liability and client's exclusive remedy for any claim arising, whether based in contract or tort, shall be limited to the amount paid by client for analyses. All claims, including those for negligence or any other cause whatsoever shall be deemed waived unless made in writing and received by Cardinal within thirty (30) days after completion of the applicable service. In no event shall Cardinal be liable for incidental or consequential damage including, without limitation, business interruptions, loss of use, or loss of profits incurred by client, its subsidiaries, affiliates or successors arising out of or related to the performance of the services hereunder by Cardinal, regardless of whether such claim is based upon any of the above stated reasons or otherwise. Results relate only to the samples identified above. This report shall not be reproduced except in full with written approval of Cardinal Laboratories.

Celey D. Keene, Lab Director/Quality Manager



PHONE (575) 393-2326 ° 101 E. MARLAND ° HOBBS, NM 88240

**Analytical Results For:**

TRINITY OILFIELD SERVICES & RENTALS, LLC  
P. O. BOX 2587  
HOBBS NM, 88241

Project: CALMON CTB  
Project Number: NONE GIVEN  
Project Manager: JOHN FARRELL  
Fax To: NONE

Reported:  
24-Jun-21 17:00

**GA 46 FLOOR COMP @ 1'**  
**H211539-18 (Soil)**

Analyte	Result	MDL	Reporting Limit	Units	Dilution	Batch	Analyst	Analyzed	Method	Notes
---------	--------	-----	-----------------	-------	----------	-------	---------	----------	--------	-------

**Cardinal Laboratories****Inorganic Compounds**

<b>Chloride</b>	<b>80.0</b>		16.0	mg/kg	4	1061815	GM	18-Jun-21	4500-Cl-B	
-----------------	-------------	--	------	-------	---	---------	----	-----------	-----------	--

**Volatile Organic Compounds by EPA Method 8021**

Benzene*	<0.050	0.050	mg/kg	50	1061713	MS	18-Jun-21	8021B	
Toluene*	<0.050	0.050	mg/kg	50	1061713	MS	18-Jun-21	8021B	
Ethylbenzene*	<0.050	0.050	mg/kg	50	1061713	MS	18-Jun-21	8021B	
Total Xylenes*	<0.150	0.150	mg/kg	50	1061713	MS	18-Jun-21	8021B	
Total BTEX	<0.300	0.300	mg/kg	50	1061713	MS	18-Jun-21	8021B	

Surrogate: 4-Bromofluorobenzene (PID)	111 %	69.9-140	1061713	MS	18-Jun-21	8021B	
---------------------------------------	-------	----------	---------	----	-----------	-------	--

**Petroleum Hydrocarbons by GC FID**

GRO C6-C10*	<10.0	10.0	mg/kg	1	1061711	MS	17-Jun-21	8015B	
DRO >C10-C28*	<10.0	10.0	mg/kg	1	1061711	MS	18-Jun-21	8015B	
EXT DRO >C28-C36	<10.0	10.0	mg/kg	1	1061711	MS	18-Jun-21	8015B	

Surrogate: 1-Chlorooctane	77.1 %	44.3-133	1061711	MS	17-Jun-21	8015B	
---------------------------	--------	----------	---------	----	-----------	-------	--

Surrogate: 1-Chlorooctadecane	78.3 %	38.9-142	1061711	MS	18-Jun-21	8015B	
-------------------------------	--------	----------	---------	----	-----------	-------	--

Cardinal Laboratories

\*=Accredited Analyte

PLEASE NOTE: Liability and Damages. Cardinal's liability and client's exclusive remedy for any claim arising, whether based in contract or tort, shall be limited to the amount paid by client for analyses. All claims, including those for negligence or any other cause whatsoever shall be deemed waived unless made in writing and received by Cardinal within thirty (30) days after completion of the applicable service. In no event shall Cardinal be liable for incidental or consequential damage including, without limitation, business interruptions, loss of use, or loss of profits incurred by client, its subsidiaries, affiliates or successors arising out of or related to the performance of the services hereunder by Cardinal, regardless of whether such claim is based upon any of the above stated reasons or otherwise. Results relate only to the samples identified above. This report shall not be reproduced except in full with written approval of Cardinal Laboratories.

Celey D. Keene, Lab Director/Quality Manager





PHONE (575) 393-2326 ° 101 E. MARLAND ° HOBBS, NM 88240

**Analytical Results For:**

TRINITY OILFIELD SERVICES & RENTALS, LLC  
P. O. BOX 2587  
HOBBS NM, 88241

Project: CALMON CTB  
Project Number: NONE GIVEN  
Project Manager: JOHN FARRELL  
Fax To: NONE

Reported:  
24-Jun-21 17:00

**GA 47 FLOOR COMP @ 1'****H211539-19 (Soil)**

Analyte	Result	MDL	Reporting Limit	Units	Dilution	Batch	Analyst	Analyzed	Method	Notes
---------	--------	-----	-----------------	-------	----------	-------	---------	----------	--------	-------

**Cardinal Laboratories****Inorganic Compounds**

Chloride	112		16.0	mg/kg	4	1061815	GM	18-Jun-21	4500-Cl-B	
----------	-----	--	------	-------	---	---------	----	-----------	-----------	--

**Volatile Organic Compounds by EPA Method 8021**

Benzene*	<0.050		0.050	mg/kg	50	1061713	MS	18-Jun-21	8021B	
Toluene*	<0.050		0.050	mg/kg	50	1061713	MS	18-Jun-21	8021B	
Ethylbenzene*	<0.050		0.050	mg/kg	50	1061713	MS	18-Jun-21	8021B	
Total Xylenes*	<0.150		0.150	mg/kg	50	1061713	MS	18-Jun-21	8021B	
Total BTEX	<0.300		0.300	mg/kg	50	1061713	MS	18-Jun-21	8021B	

Surrogate: 4-Bromofluorobenzene (PID)	111 %		69.9-140			1061713	MS	18-Jun-21	8021B	
---------------------------------------	-------	--	----------	--	--	---------	----	-----------	-------	--

**Petroleum Hydrocarbons by GC FID**

GRO C6-C10*	<10.0		10.0	mg/kg	1	1061711	MS	18-Jun-21	8015B	
DRO >C10-C28*	<10.0		10.0	mg/kg	1	1061711	MS	18-Jun-21	8015B	
EXT DRO >C28-C36	<10.0		10.0	mg/kg	1	1061711	MS	18-Jun-21	8015B	

Surrogate: 1-Chlorooctane	85.2 %		44.3-133			1061711	MS	18-Jun-21	8015B	
---------------------------	--------	--	----------	--	--	---------	----	-----------	-------	--

Surrogate: 1-Chlorooctadecane	84.2 %		38.9-142			1061711	MS	18-Jun-21	8015B	
-------------------------------	--------	--	----------	--	--	---------	----	-----------	-------	--

Cardinal Laboratories

\*=Accredited Analyte

PLEASE NOTE: Liability and Damages. Cardinal's liability and client's exclusive remedy for any claim arising, whether based in contract or tort, shall be limited to the amount paid by client for analyses. All claims, including those for negligence or any other cause whatsoever shall be deemed waived unless made in writing and received by Cardinal within thirty (30) days after completion of the applicable service. In no event shall Cardinal be liable for incidental or consequential damage including, without limitation, business interruptions, loss of use, or loss of profits incurred by client, its subsidiaries, affiliates or successors arising out of or related to the performance of the services hereunder by Cardinal, regardless of whether such claim is based upon any of the above stated reasons or otherwise. Results relate only to the samples identified above. This report shall not be reproduced except in full with written approval of Cardinal Laboratories.

Celey D. Keene, Lab Director/Quality Manager



PHONE (575) 393-2326 ° 101 E. MARLAND ° HOBBS, NM 88240

**Analytical Results For:**

TRINITY OILFIELD SERVICES & RENTALS, LLC  
P. O. BOX 2587  
HOBBS NM, 88241

Project: CALMON CTB  
Project Number: NONE GIVEN  
Project Manager: JOHN FARRELL  
Fax To: NONE

Reported:  
24-Jun-21 17:00

**GA 48 FLOOR COMP @ 1'****H211539-20 (Soil)**

Analyte	Result	MDL	Reporting Limit	Units	Dilution	Batch	Analyst	Analyzed	Method	Notes
---------	--------	-----	-----------------	-------	----------	-------	---------	----------	--------	-------

**Cardinal Laboratories****Inorganic Compounds**

<b>Chloride</b>	<b>96.0</b>		16.0	mg/kg	4	1061815	GM	18-Jun-21	4500-Cl-B	
-----------------	-------------	--	------	-------	---	---------	----	-----------	-----------	--

**Volatile Organic Compounds by EPA Method 8021**

Benzene*	<0.050	0.050	mg/kg	50	1061713	MS	18-Jun-21	8021B	
Toluene*	<0.050	0.050	mg/kg	50	1061713	MS	18-Jun-21	8021B	
Ethylbenzene*	<0.050	0.050	mg/kg	50	1061713	MS	18-Jun-21	8021B	
Total Xylenes*	<0.150	0.150	mg/kg	50	1061713	MS	18-Jun-21	8021B	
Total BTEX	<0.300	0.300	mg/kg	50	1061713	MS	18-Jun-21	8021B	

Surrogate: 4-Bromofluorobenzene (PID)	111 %	69.9-140	1061713	MS	18-Jun-21	8021B
---------------------------------------	-------	----------	---------	----	-----------	-------

**Petroleum Hydrocarbons by GC FID**

GRO C6-C10*	<10.0	10.0	mg/kg	1	1061711	MS	18-Jun-21	8015B
DRO >C10-C28*	10.4	10.0	mg/kg	1	1061711	MS	18-Jun-21	8015B
EXT DRO >C28-C36	<10.0	10.0	mg/kg	1	1061711	MS	18-Jun-21	8015B

Surrogate: 1-Chlorooctane	76.0 %	44.3-133	1061711	MS	18-Jun-21	8015B
---------------------------	--------	----------	---------	----	-----------	-------

Surrogate: 1-Chlorooctadecane	76.7 %	38.9-142	1061711	MS	18-Jun-21	8015B
-------------------------------	--------	----------	---------	----	-----------	-------

Cardinal Laboratories

\*=Accredited Analyte

PLEASE NOTE: Liability and Damages. Cardinal's liability and client's exclusive remedy for any claim arising, whether based in contract or tort, shall be limited to the amount paid by client for analyses. All claims, including those for negligence or any other cause whatsoever shall be deemed waived unless made in writing and received by Cardinal within thirty (30) days after completion of the applicable service. In no event shall Cardinal be liable for incidental or consequential damage including, without limitation, business interruptions, loss of use, or loss of profits incurred by client, its subsidiaries, affiliates or successors arising out of or related to the performance of the services hereunder by Cardinal, regardless of whether such claim is based upon any of the above stated reasons or otherwise. Results relate only to the samples identified above. This report shall not be reproduced except in full with written approval of Cardinal Laboratories.

Celey D. Keene, Lab Director/Quality Manager



PHONE (575) 393-2326 ° 101 E. MARLAND ° HOBBS, NM 88240

**Analytical Results For:**

TRINITY OILFIELD SERVICES & RENTALS, LLC  
P. O. BOX 2587  
HOBBS NM, 88241

Project: CALMON CTB  
Project Number: NONE GIVEN  
Project Manager: JOHN FARRELL  
Fax To: NONE

Reported:  
24-Jun-21 17:00

**GA 63 FLOOR COMP @ 1'****H211539-21 (Soil)**

Analyte	Result	MDL	Reporting Limit	Units	Dilution	Batch	Analyst	Analyzed	Method	Notes
---------	--------	-----	-----------------	-------	----------	-------	---------	----------	--------	-------

**Cardinal Laboratories****Inorganic Compounds**

<b>Chloride</b>	<b>48.0</b>		16.0	mg/kg	4	1061816	GM	18-Jun-21	4500-Cl-B	
-----------------	-------------	--	------	-------	---	---------	----	-----------	-----------	--

**Volatile Organic Compounds by EPA Method 8021**

Benzene*	<0.050		0.050	mg/kg	50	1061713	MS	18-Jun-21	8021B	
Toluene*	<0.050		0.050	mg/kg	50	1061713	MS	18-Jun-21	8021B	
Ethylbenzene*	<0.050		0.050	mg/kg	50	1061713	MS	18-Jun-21	8021B	
Total Xylenes*	<0.150		0.150	mg/kg	50	1061713	MS	18-Jun-21	8021B	
Total BTEX	<0.300		0.300	mg/kg	50	1061713	MS	18-Jun-21	8021B	

Surrogate: 4-Bromofluorobenzene (PID)			111 %		69.9-140	1061713	MS	18-Jun-21	8021B	
---------------------------------------	--	--	-------	--	----------	---------	----	-----------	-------	--

**Petroleum Hydrocarbons by GC FID**

GRO C6-C10*	<10.0		10.0	mg/kg	1	1061711	MS	18-Jun-21	8015B	
DRO >C10-C28*	<10.0		10.0	mg/kg	1	1061711	MS	18-Jun-21	8015B	
EXT DRO >C28-C36	<10.0		10.0	mg/kg	1	1061711	MS	18-Jun-21	8015B	

Surrogate: 1-Chlorooctane			77.9 %		44.3-133	1061711	MS	18-Jun-21	8015B	
---------------------------	--	--	--------	--	----------	---------	----	-----------	-------	--

Surrogate: 1-Chlorooctadecane			77.2 %		38.9-142	1061711	MS	18-Jun-21	8015B	
-------------------------------	--	--	--------	--	----------	---------	----	-----------	-------	--

Cardinal Laboratories

\*=Accredited Analyte

PLEASE NOTE: Liability and Damages. Cardinal's liability and client's exclusive remedy for any claim arising, whether based in contract or tort, shall be limited to the amount paid by client for analyses. All claims, including those for negligence or any other cause whatsoever shall be deemed waived unless made in writing and received by Cardinal within thirty (30) days after completion of the applicable service. In no event shall Cardinal be liable for incidental or consequential damage including, without limitation, business interruptions, loss of use, or loss of profits incurred by client, its subsidiaries, affiliates or successors arising out of or related to the performance of the services hereunder by Cardinal, regardless of whether such claim is based upon any of the above stated reasons or otherwise. Results relate only to the samples identified above. This report shall not be reproduced except in full with written approval of Cardinal Laboratories.

Celey D. Keene, Lab Director/Quality Manager



PHONE (575) 393-2326 ° 101 E. MARLAND ° HOBBS, NM 88240

**Analytical Results For:**

TRINITY OILFIELD SERVICES & RENTALS, LLC  
P. O. BOX 2587  
HOBBS NM, 88241

Project: CALMON CTB  
Project Number: NONE GIVEN  
Project Manager: JOHN FARRELL  
Fax To: NONE

Reported:  
24-Jun-21 17:00

**GA 28 EAST WALL COMP @ 6"****H211539-22 (Soil)**

Analyte	Result	MDL	Reporting Limit	Units	Dilution	Batch	Analyst	Analyzed	Method	Notes
---------	--------	-----	-----------------	-------	----------	-------	---------	----------	--------	-------

**Cardinal Laboratories****Inorganic Compounds**

Chloride	16.0		16.0	mg/kg	4	1061816	GM	18-Jun-21	4500-Cl-B	
----------	------	--	------	-------	---	---------	----	-----------	-----------	--

**Volatile Organic Compounds by EPA Method 8021**

Benzene*	<0.050		0.050	mg/kg	50	1061713	MS	18-Jun-21	8021B	
Toluene*	<0.050		0.050	mg/kg	50	1061713	MS	18-Jun-21	8021B	
Ethylbenzene*	<0.050		0.050	mg/kg	50	1061713	MS	18-Jun-21	8021B	
Total Xylenes*	<0.150		0.150	mg/kg	50	1061713	MS	18-Jun-21	8021B	
Total BTEX	<0.300		0.300	mg/kg	50	1061713	MS	18-Jun-21	8021B	

Surrogate: 4-Bromofluorobenzene (PID)			111 %	69.9-140		1061713	MS	18-Jun-21	8021B	
---------------------------------------	--	--	-------	----------	--	---------	----	-----------	-------	--

**Petroleum Hydrocarbons by GC FID**

GRO C6-C10*	<10.0		10.0	mg/kg	1	1061711	MS	18-Jun-21	8015B	
DRO >C10-C28*	<10.0		10.0	mg/kg	1	1061711	MS	18-Jun-21	8015B	
EXT DRO >C28-C36	<10.0		10.0	mg/kg	1	1061711	MS	18-Jun-21	8015B	

Surrogate: 1-Chlorooctane			77.9 %	44.3-133		1061711	MS	18-Jun-21	8015B	
---------------------------	--	--	--------	----------	--	---------	----	-----------	-------	--

Surrogate: 1-Chlorooctadecane			76.9 %	38.9-142		1061711	MS	18-Jun-21	8015B	
-------------------------------	--	--	--------	----------	--	---------	----	-----------	-------	--

Cardinal Laboratories

\*=Accredited Analyte

PLEASE NOTE: Liability and Damages. Cardinal's liability and client's exclusive remedy for any claim arising, whether based in contract or tort, shall be limited to the amount paid by client for analyses. All claims, including those for negligence or any other cause whatsoever shall be deemed waived unless made in writing and received by Cardinal within thirty (30) days after completion of the applicable service. In no event shall Cardinal be liable for incidental or consequential damage including, without limitation, business interruptions, loss of use, or loss of profits incurred by client, its subsidiaries, affiliates or successors arising out of or related to the performance of the services hereunder by Cardinal, regardless of whether such claim is based upon any of the above stated reasons or otherwise. Results relate only to the samples identified above. This report shall not be reproduced except in full with written approval of Cardinal Laboratories.

Celey D. Keene, Lab Director/Quality Manager





PHONE (575) 393-2326 ° 101 E. MARLAND ° HOBBS, NM 88240

**Analytical Results For:**

TRINITY OILFIELD SERVICES & RENTALS, LLC  
P. O. BOX 2587  
HOBBS NM, 88241

Project: CALMON CTB  
Project Number: NONE GIVEN  
Project Manager: JOHN FARRELL  
Fax To: NONE

Reported:  
24-Jun-21 17:00

**GA 28/29 NORTH WALL COMP @ 6"****H211539-23 (Soil)**

Analyte	Result	MDL	Reporting Limit	Units	Dilution	Batch	Analyst	Analyzed	Method	Notes
---------	--------	-----	-----------------	-------	----------	-------	---------	----------	--------	-------

**Cardinal Laboratories****Inorganic Compounds**

Chloride	32.0		16.0	mg/kg	4	1061816	GM	18-Jun-21	4500-Cl-B	
----------	------	--	------	-------	---	---------	----	-----------	-----------	--

**Volatile Organic Compounds by EPA Method 8021**

Benzene*	<0.050		0.050	mg/kg	50	1061716	MS	17-Jun-21	8021B	
Toluene*	<0.050		0.050	mg/kg	50	1061716	MS	17-Jun-21	8021B	
Ethylbenzene*	<0.050		0.050	mg/kg	50	1061716	MS	17-Jun-21	8021B	
Total Xylenes*	<0.150		0.150	mg/kg	50	1061716	MS	17-Jun-21	8021B	
Total BTEX	<0.300		0.300	mg/kg	50	1061716	MS	17-Jun-21	8021B	

Surrogate: 4-Bromofluorobenzene (PID) 97.5 % 69.9-140 1061716 MS 17-Jun-21 8021B

**Petroleum Hydrocarbons by GC FID**

GRO C6-C10*	<10.0		10.0	mg/kg	1	1061711	MS	18-Jun-21	8015B	
DRO >C10-C28*	<10.0		10.0	mg/kg	1	1061711	MS	18-Jun-21	8015B	
EXT DRO >C28-C36	<10.0		10.0	mg/kg	1	1061711	MS	18-Jun-21	8015B	

Surrogate: 1-Chlorooctane 75.5 % 44.3-133 1061711 MS 18-Jun-21 8015B

Surrogate: 1-Chlorooctadecane 74.5 % 38.9-142 1061711 MS 18-Jun-21 8015B

Cardinal Laboratories

\*=Accredited Analyte

PLEASE NOTE: Liability and Damages. Cardinal's liability and client's exclusive remedy for any claim arising, whether based in contract or tort, shall be limited to the amount paid by client for analyses. All claims, including those for negligence or any other cause whatsoever shall be deemed waived unless made in writing and received by Cardinal within thirty (30) days after completion of the applicable service. In no event shall Cardinal be liable for incidental or consequential damage including, without limitation, business interruptions, loss of use, or loss of profits incurred by client, its subsidiaries, affiliates or successors arising out of or related to the performance of the services hereunder by Cardinal, regardless of whether such claim is based upon any of the above stated reasons or otherwise. Results relate only to the samples identified above. This report shall not be reproduced except in full with written approval of Cardinal Laboratories.

Celey D. Keene, Lab Director/Quality Manager



PHONE (575) 393-2326 ° 101 E. MARLAND ° HOBBS, NM 88240

**Analytical Results For:**

TRINITY OILFIELD SERVICES & RENTALS, LLC  
P. O. BOX 2587  
HOBBS NM, 88241

Project: CALMON CTB  
Project Number: NONE GIVEN  
Project Manager: JOHN FARRELL  
Fax To: NONE

Reported:  
24-Jun-21 17:00

**GA 41/42/43 EAST WALL COMP @ 6"****H211539-24 (Soil)**

Analyte	Result	MDL	Reporting Limit	Units	Dilution	Batch	Analyst	Analyzed	Method	Notes
---------	--------	-----	-----------------	-------	----------	-------	---------	----------	--------	-------

**Cardinal Laboratories****Inorganic Compounds**

Chloride	16.0		16.0	mg/kg	4	1061816	GM	18-Jun-21	4500-Cl-B	
----------	------	--	------	-------	---	---------	----	-----------	-----------	--

**Volatile Organic Compounds by EPA Method 8021**

Benzene*	<0.050		0.050	mg/kg	50	1061716	MS	17-Jun-21	8021B	
Toluene*	<0.050		0.050	mg/kg	50	1061716	MS	17-Jun-21	8021B	
Ethylbenzene*	<0.050		0.050	mg/kg	50	1061716	MS	17-Jun-21	8021B	
Total Xylenes*	<0.150		0.150	mg/kg	50	1061716	MS	17-Jun-21	8021B	
Total BTEX	<0.300		0.300	mg/kg	50	1061716	MS	17-Jun-21	8021B	

Surrogate: 4-Bromofluorobenzene (PID)			99.8 %		69.9-140	1061716	MS	17-Jun-21	8021B	
---------------------------------------	--	--	--------	--	----------	---------	----	-----------	-------	--

**Petroleum Hydrocarbons by GC FID**

GRO C6-C10*	<10.0		10.0	mg/kg	1	1061711	MS	18-Jun-21	8015B	
DRO >C10-C28*	<10.0		10.0	mg/kg	1	1061711	MS	18-Jun-21	8015B	
EXT DRO >C28-C36	<10.0		10.0	mg/kg	1	1061711	MS	18-Jun-21	8015B	

Surrogate: 1-Chlorooctane			81.0 %		44.3-133	1061711	MS	18-Jun-21	8015B	
---------------------------	--	--	--------	--	----------	---------	----	-----------	-------	--

Surrogate: 1-Chlorooctadecane			80.3 %		38.9-142	1061711	MS	18-Jun-21	8015B	
-------------------------------	--	--	--------	--	----------	---------	----	-----------	-------	--

Cardinal Laboratories

\*=Accredited Analyte

PLEASE NOTE: Liability and Damages. Cardinal's liability and client's exclusive remedy for any claim arising, whether based in contract or tort, shall be limited to the amount paid by client for analyses. All claims, including those for negligence or any other cause whatsoever shall be deemed waived unless made in writing and received by Cardinal within thirty (30) days after completion of the applicable service. In no event shall Cardinal be liable for incidental or consequential damage including, without limitation, business interruptions, loss of use, or loss of profits incurred by client, its subsidiaries, affiliates or successors arising out of or related to the performance of the services hereunder by Cardinal, regardless of whether such claim is based upon any of the above stated reasons or otherwise. Results relate only to the samples identified above. This report shall not be reproduced except in full with written approval of Cardinal Laboratories.

Celey D. Keene, Lab Director/Quality Manager



PHONE (575) 393-2326 ° 101 E. MARLAND ° HOBBS, NM 88240

**Analytical Results For:**

TRINITY OILFIELD SERVICES & RENTALS, LLC  
P. O. BOX 2587  
HOBBS NM, 88241

Project: CALMON CTB  
Project Number: NONE GIVEN  
Project Manager: JOHN FARRELL  
Fax To: NONE

Reported:  
24-Jun-21 17:00

**GA 44/45 WEST WALL COMP @ 6"****H211539-25 (Soil)**

Analyte	Result	MDL	Reporting Limit	Units	Dilution	Batch	Analyst	Analyzed	Method	Notes
---------	--------	-----	-----------------	-------	----------	-------	---------	----------	--------	-------

**Cardinal Laboratories****Inorganic Compounds**

Chloride	16.0		16.0	mg/kg	4	1061816	GM	18-Jun-21	4500-Cl-B	
----------	------	--	------	-------	---	---------	----	-----------	-----------	--

**Volatile Organic Compounds by EPA Method 8021**

Benzene*	<0.050		0.050	mg/kg	50	1061716	MS	17-Jun-21	8021B	
Toluene*	<0.050		0.050	mg/kg	50	1061716	MS	17-Jun-21	8021B	
Ethylbenzene*	<0.050		0.050	mg/kg	50	1061716	MS	17-Jun-21	8021B	
Total Xylenes*	<0.150		0.150	mg/kg	50	1061716	MS	17-Jun-21	8021B	
Total BTEX	<0.300		0.300	mg/kg	50	1061716	MS	17-Jun-21	8021B	

Surrogate: 4-Bromofluorobenzene (PID)			96.9 %	69.9-140		1061716	MS	17-Jun-21	8021B	
---------------------------------------	--	--	--------	----------	--	---------	----	-----------	-------	--

**Petroleum Hydrocarbons by GC FID**

GRO C6-C10*	<10.0		10.0	mg/kg	1	1061711	MS	18-Jun-21	8015B	
DRO >C10-C28*	<10.0		10.0	mg/kg	1	1061711	MS	18-Jun-21	8015B	
EXT DRO >C28-C36	<10.0		10.0	mg/kg	1	1061711	MS	18-Jun-21	8015B	

Surrogate: 1-Chlorooctane			79.7 %	44.3-133		1061711	MS	18-Jun-21	8015B	
---------------------------	--	--	--------	----------	--	---------	----	-----------	-------	--

Surrogate: 1-Chlorooctadecane			79.8 %	38.9-142		1061711	MS	18-Jun-21	8015B	
-------------------------------	--	--	--------	----------	--	---------	----	-----------	-------	--

Cardinal Laboratories

\*=Accredited Analyte

PLEASE NOTE: Liability and Damages. Cardinal's liability and client's exclusive remedy for any claim arising, whether based in contract or tort, shall be limited to the amount paid by client for analyses. All claims, including those for negligence or any other cause whatsoever shall be deemed waived unless made in writing and received by Cardinal within thirty (30) days after completion of the applicable service. In no event shall Cardinal be liable for incidental or consequential damage including, without limitation, business interruptions, loss of use, or loss of profits incurred by client, its subsidiaries, affiliates or successors arising out of or related to the performance of the services hereunder by Cardinal, regardless of whether such claim is based upon any of the above stated reasons or otherwise. Results relate only to the samples identified above. This report shall not be reproduced except in full with written approval of Cardinal Laboratories.

Celey D. Keene, Lab Director/Quality Manager



PHONE (575) 393-2326 ° 101 E. MARLAND ° HOBBS, NM 88240

**Analytical Results For:**

TRINITY OILFIELD SERVICES & RENTALS, LLC  
P. O. BOX 2587  
HOBBS NM, 88241

Project: CALMON CTB  
Project Number: NONE GIVEN  
Project Manager: JOHN FARRELL  
Fax To: NONE

Reported:  
24-Jun-21 17:00

**GA 63 NORTH WALL COMP @ 6"****H211539-26 (Soil)**

Analyte	Result	MDL	Reporting Limit	Units	Dilution	Batch	Analyst	Analyzed	Method	Notes
---------	--------	-----	-----------------	-------	----------	-------	---------	----------	--------	-------

**Cardinal Laboratories****Inorganic Compounds**

Chloride	80.0		16.0	mg/kg	4	1061816	GM	18-Jun-21	4500-Cl-B	
----------	------	--	------	-------	---	---------	----	-----------	-----------	--

**Volatile Organic Compounds by EPA Method 8021**

Benzene*	<0.050		0.050	mg/kg	50	1061716	MS	17-Jun-21	8021B	
Toluene*	<0.050		0.050	mg/kg	50	1061716	MS	17-Jun-21	8021B	
Ethylbenzene*	<0.050		0.050	mg/kg	50	1061716	MS	17-Jun-21	8021B	
Total Xylenes*	<0.150		0.150	mg/kg	50	1061716	MS	17-Jun-21	8021B	
Total BTEX	<0.300		0.300	mg/kg	50	1061716	MS	17-Jun-21	8021B	

Surrogate: 4-Bromofluorobenzene (PID)			97.6 %		69.9-140	1061716	MS	17-Jun-21	8021B	
---------------------------------------	--	--	--------	--	----------	---------	----	-----------	-------	--

**Petroleum Hydrocarbons by GC FID**

GRO C6-C10*	<10.0		10.0	mg/kg	1	1061711	MS	18-Jun-21	8015B	
DRO >C10-C28*	<10.0		10.0	mg/kg	1	1061711	MS	18-Jun-21	8015B	
EXT DRO >C28-C36	<10.0		10.0	mg/kg	1	1061711	MS	18-Jun-21	8015B	

Surrogate: 1-Chlorooctane			72.6 %		44.3-133	1061711	MS	18-Jun-21	8015B	
---------------------------	--	--	--------	--	----------	---------	----	-----------	-------	--

Surrogate: 1-Chlorooctadecane			70.7 %		38.9-142	1061711	MS	18-Jun-21	8015B	
-------------------------------	--	--	--------	--	----------	---------	----	-----------	-------	--

Cardinal Laboratories

\*=Accredited Analyte

PLEASE NOTE: Liability and Damages. Cardinal's liability and client's exclusive remedy for any claim arising, whether based in contract or tort, shall be limited to the amount paid by client for analyses. All claims, including those for negligence or any other cause whatsoever shall be deemed waived unless made in writing and received by Cardinal within thirty (30) days after completion of the applicable service. In no event shall Cardinal be liable for incidental or consequential damage including, without limitation, business interruptions, loss of use, or loss of profits incurred by client, its subsidiaries, affiliates or successors arising out of or related to the performance of the services hereunder by Cardinal, regardless of whether such claim is based upon any of the above stated reasons or otherwise. Results relate only to the samples identified above. This report shall not be reproduced except in full with written approval of Cardinal Laboratories.

Celey D. Keene, Lab Director/Quality Manager





PHONE (575) 393-2326 ° 101 E. MARLAND ° HOBBS, NM 88240

**Analytical Results For:**

TRINITY OILFIELD SERVICES & RENTALS, LLC  
P. O. BOX 2587  
HOBBS NM, 88241

Project: CALMON CTB  
Project Number: NONE GIVEN  
Project Manager: JOHN FARRELL  
Fax To: NONE

Reported:  
24-Jun-21 17:00

**GA 73 WEST WALL COMP @ 2'****H211539-27 (Soil)**

Analyte	Result	MDL	Reporting Limit	Units	Dilution	Batch	Analyst	Analyzed	Method	Notes
---------	--------	-----	-----------------	-------	----------	-------	---------	----------	--------	-------

**Cardinal Laboratories****Inorganic Compounds**

Chloride	<16.0		16.0	mg/kg	4	1061816	GM	18-Jun-21	4500-Cl-B	
----------	-------	--	------	-------	---	---------	----	-----------	-----------	--

**Volatile Organic Compounds by EPA Method 8021**

Benzene*	<0.050		0.050	mg/kg	50	1061716	MS	17-Jun-21	8021B	
Toluene*	<0.050		0.050	mg/kg	50	1061716	MS	17-Jun-21	8021B	
Ethylbenzene*	<0.050		0.050	mg/kg	50	1061716	MS	17-Jun-21	8021B	
Total Xylenes*	<0.150		0.150	mg/kg	50	1061716	MS	17-Jun-21	8021B	
Total BTEX	<0.300		0.300	mg/kg	50	1061716	MS	17-Jun-21	8021B	

Surrogate: 4-Bromofluorobenzene (PID)			97.7 %		69.9-140	1061716	MS	17-Jun-21	8021B	
---------------------------------------	--	--	--------	--	----------	---------	----	-----------	-------	--

**Petroleum Hydrocarbons by GC FID**

GRO C6-C10*	<10.0		10.0	mg/kg	1	1061712	MS	18-Jun-21	8015B	
DRO >C10-C28*	<10.0		10.0	mg/kg	1	1061712	MS	18-Jun-21	8015B	
EXT DRO >C28-C36	<10.0		10.0	mg/kg	1	1061712	MS	18-Jun-21	8015B	

Surrogate: 1-Chlorooctane			83.2 %		44.3-133	1061712	MS	18-Jun-21	8015B	
---------------------------	--	--	--------	--	----------	---------	----	-----------	-------	--

Surrogate: 1-Chlorooctadecane			90.5 %		38.9-142	1061712	MS	18-Jun-21	8015B	
-------------------------------	--	--	--------	--	----------	---------	----	-----------	-------	--

Cardinal Laboratories

\*=Accredited Analyte

PLEASE NOTE: Liability and Damages. Cardinal's liability and client's exclusive remedy for any claim arising, whether based in contract or tort, shall be limited to the amount paid by client for analyses. All claims, including those for negligence or any other cause whatsoever shall be deemed waived unless made in writing and received by Cardinal within thirty (30) days after completion of the applicable service. In no event shall Cardinal be liable for incidental or consequential damage including, without limitation, business interruptions, loss of use, or loss of profits incurred by client, its subsidiaries, affiliates or successors arising out of or related to the performance of the services hereunder by Cardinal, regardless of whether such claim is based upon any of the above stated reasons or otherwise. Results relate only to the samples identified above. This report shall not be reproduced except in full with written approval of Cardinal Laboratories.

Celey D. Keene, Lab Director/Quality Manager



PHONE (575) 393-2326 ° 101 E. MARLAND ° HOBBS, NM 88240

**Analytical Results For:**

TRINITY OILFIELD SERVICES & RENTALS, LLC  
P. O. BOX 2587  
HOBBS NM, 88241

Project: CALMON CTB  
Project Number: NONE GIVEN  
Project Manager: JOHN FARRELL  
Fax To: NONE

Reported:  
24-Jun-21 17:00

**GA 75 SOUTH WALL COMP @ 2'****H211539-28 (Soil)**

Analyte	Result	MDL	Reporting Limit	Units	Dilution	Batch	Analyst	Analyzed	Method	Notes
---------	--------	-----	-----------------	-------	----------	-------	---------	----------	--------	-------

**Cardinal Laboratories****Inorganic Compounds**

Chloride	<16.0		16.0	mg/kg	4	1061816	GM	18-Jun-21	4500-Cl-B	
----------	-------	--	------	-------	---	---------	----	-----------	-----------	--

**Volatile Organic Compounds by EPA Method 8021**

Benzene*	<0.050		0.050	mg/kg	50	1061716	MS	17-Jun-21	8021B	
Toluene*	<0.050		0.050	mg/kg	50	1061716	MS	17-Jun-21	8021B	
Ethylbenzene*	<0.050		0.050	mg/kg	50	1061716	MS	17-Jun-21	8021B	
Total Xylenes*	<0.150		0.150	mg/kg	50	1061716	MS	17-Jun-21	8021B	
Total BTEX	<0.300		0.300	mg/kg	50	1061716	MS	17-Jun-21	8021B	

Surrogate: 4-Bromofluorobenzene (PID)			96.2 %		69.9-140	1061716	MS	17-Jun-21	8021B	
---------------------------------------	--	--	--------	--	----------	---------	----	-----------	-------	--

**Petroleum Hydrocarbons by GC FID**

GRO C6-C10*	<10.0		10.0	mg/kg	1	1061712	MS	18-Jun-21	8015B	
DRO >C10-C28*	<10.0		10.0	mg/kg	1	1061712	MS	18-Jun-21	8015B	
EXT DRO >C28-C36	<10.0		10.0	mg/kg	1	1061712	MS	18-Jun-21	8015B	

Surrogate: 1-Chlorooctane			78.8 %		44.3-133	1061712	MS	18-Jun-21	8015B	
---------------------------	--	--	--------	--	----------	---------	----	-----------	-------	--

Surrogate: 1-Chlorooctadecane			86.4 %		38.9-142	1061712	MS	18-Jun-21	8015B	
-------------------------------	--	--	--------	--	----------	---------	----	-----------	-------	--

Cardinal Laboratories

\*=Accredited Analyte

PLEASE NOTE: Liability and Damages. Cardinal's liability and client's exclusive remedy for any claim arising, whether based in contract or tort, shall be limited to the amount paid by client for analyses. All claims, including those for negligence or any other cause whatsoever shall be deemed waived unless made in writing and received by Cardinal within thirty (30) days after completion of the applicable service. In no event shall Cardinal be liable for incidental or consequential damage including, without limitation, business interruptions, loss of use, or loss of profits incurred by client, its subsidiaries, affiliates or successors arising out of or related to the performance of the services hereunder by Cardinal, regardless of whether such claim is based upon any of the above stated reasons or otherwise. Results relate only to the samples identified above. This report shall not be reproduced except in full with written approval of Cardinal Laboratories.

Celey D. Keene, Lab Director/Quality Manager



PHONE (575) 393-2326 ° 101 E. MARLAND ° HOBBS, NM 88240

**Analytical Results For:**

TRINITY OILFIELD SERVICES & RENTALS, LLC  
P. O. BOX 2587  
HOBBS NM, 88241

Project: CALMON CTB  
Project Number: NONE GIVEN  
Project Manager: JOHN FARRELL  
Fax To: NONE

Reported:  
24-Jun-21 17:00

**GA 75 EAST WALL COMP @ 2'****H211539-29 (Soil)**

Analyte	Result	MDL	Reporting Limit	Units	Dilution	Batch	Analyst	Analyzed	Method	Notes
---------	--------	-----	-----------------	-------	----------	-------	---------	----------	--------	-------

**Cardinal Laboratories****Inorganic Compounds**

Chloride	<16.0		16.0	mg/kg	4	1061816	GM	18-Jun-21	4500-Cl-B	
----------	-------	--	------	-------	---	---------	----	-----------	-----------	--

**Volatile Organic Compounds by EPA Method 8021**

Benzene*	<0.050		0.050	mg/kg	50	1061716	MS	17-Jun-21	8021B	
Toluene*	<0.050		0.050	mg/kg	50	1061716	MS	17-Jun-21	8021B	
Ethylbenzene*	<0.050		0.050	mg/kg	50	1061716	MS	17-Jun-21	8021B	
Total Xylenes*	<0.150		0.150	mg/kg	50	1061716	MS	17-Jun-21	8021B	
Total BTEX	<0.300		0.300	mg/kg	50	1061716	MS	17-Jun-21	8021B	

Surrogate: 4-Bromofluorobenzene (PID)			95.0 %		69.9-140	1061716	MS	17-Jun-21	8021B	
---------------------------------------	--	--	--------	--	----------	---------	----	-----------	-------	--

**Petroleum Hydrocarbons by GC FID**

GRO C6-C10*	<10.0		10.0	mg/kg	1	1061712	MS	18-Jun-21	8015B	
DRO >C10-C28*	<10.0		10.0	mg/kg	1	1061712	MS	18-Jun-21	8015B	
EXT DRO >C28-C36	<10.0		10.0	mg/kg	1	1061712	MS	18-Jun-21	8015B	

Surrogate: 1-Chlorooctane			81.9 %		44.3-133	1061712	MS	18-Jun-21	8015B	
---------------------------	--	--	--------	--	----------	---------	----	-----------	-------	--

Surrogate: 1-Chlorooctadecane			86.6 %		38.9-142	1061712	MS	18-Jun-21	8015B	
-------------------------------	--	--	--------	--	----------	---------	----	-----------	-------	--

Cardinal Laboratories

\*=Accredited Analyte

PLEASE NOTE: Liability and Damages. Cardinal's liability and client's exclusive remedy for any claim arising, whether based in contract or tort, shall be limited to the amount paid by client for analyses. All claims, including those for negligence or any other cause whatsoever shall be deemed waived unless made in writing and received by Cardinal within thirty (30) days after completion of the applicable service. In no event shall Cardinal be liable for incidental or consequential damage including, without limitation, business interruptions, loss of use, or loss of profits incurred by client, its subsidiaries, affiliates or successors arising out of or related to the performance of the services hereunder by Cardinal, regardless of whether such claim is based upon any of the above stated reasons or otherwise. Results relate only to the samples identified above. This report shall not be reproduced except in full with written approval of Cardinal Laboratories.

Celey D. Keene, Lab Director/Quality Manager



PHONE (575) 393-2326 ° 101 E. MARLAND ° HOBBS, NM 88240

**Analytical Results For:**

TRINITY OILFIELD SERVICES & RENTALS, LLC  
P. O. BOX 2587  
HOBBS NM, 88241

Project: CALMON CTB  
Project Number: NONE GIVEN  
Project Manager: JOHN FARRELL  
Fax To: NONE

Reported:  
24-Jun-21 17:00

**GA 76 EAST WALL COMP @ 2'****H211539-30 (Soil)**

Analyte	Result	MDL	Reporting Limit	Units	Dilution	Batch	Analyst	Analyzed	Method	Notes
---------	--------	-----	-----------------	-------	----------	-------	---------	----------	--------	-------

**Cardinal Laboratories****Inorganic Compounds**

Chloride	<16.0		16.0	mg/kg	4	1061816	GM	18-Jun-21	4500-Cl-B	
----------	-------	--	------	-------	---	---------	----	-----------	-----------	--

**Volatile Organic Compounds by EPA Method 8021**

Benzene*	<0.050		0.050	mg/kg	50	1061716	MS	17-Jun-21	8021B	
Toluene*	<0.050		0.050	mg/kg	50	1061716	MS	17-Jun-21	8021B	
Ethylbenzene*	<0.050		0.050	mg/kg	50	1061716	MS	17-Jun-21	8021B	
Total Xylenes*	<0.150		0.150	mg/kg	50	1061716	MS	17-Jun-21	8021B	
Total BTEX	<0.300		0.300	mg/kg	50	1061716	MS	17-Jun-21	8021B	

Surrogate: 4-Bromofluorobenzene (PID) 95.6 % 69.9-140 1061716 MS 17-Jun-21 8021B

**Petroleum Hydrocarbons by GC FID**

GRO C6-C10*	<10.0		10.0	mg/kg	1	1061712	MS	18-Jun-21	8015B	
DRO >C10-C28*	<10.0		10.0	mg/kg	1	1061712	MS	18-Jun-21	8015B	
EXT DRO >C28-C36	<10.0		10.0	mg/kg	1	1061712	MS	18-Jun-21	8015B	

Surrogate: 1-Chlorooctane 80.2 % 44.3-133 1061712 MS 18-Jun-21 8015B

Surrogate: 1-Chlorooctadecane 87.1 % 38.9-142 1061712 MS 18-Jun-21 8015B

Cardinal Laboratories

\*=Accredited Analyte

PLEASE NOTE: Liability and Damages. Cardinal's liability and client's exclusive remedy for any claim arising, whether based in contract or tort, shall be limited to the amount paid by client for analyses. All claims, including those for negligence or any other cause whatsoever shall be deemed waived unless made in writing and received by Cardinal within thirty (30) days after completion of the applicable service. In no event shall Cardinal be liable for incidental or consequential damage including, without limitation, business interruptions, loss of use, or loss of profits incurred by client, its subsidiaries, affiliates or successors arising out of or related to the performance of the services hereunder by Cardinal, regardless of whether such claim is based upon any of the above stated reasons or otherwise. Results relate only to the samples identified above. This report shall not be reproduced except in full with written approval of Cardinal Laboratories.

Celey D. Keene, Lab Director/Quality Manager



PHONE (575) 393-2326 ° 101 E. MARLAND ° HOBBS, NM 88240

**Analytical Results For:**

TRINITY OILFIELD SERVICES & RENTALS, LLC  
P. O. BOX 2587  
HOBBS NM, 88241

Project: CALMON CTB  
Project Number: NONE GIVEN  
Project Manager: JOHN FARRELL  
Fax To: NONE

Reported:  
24-Jun-21 17:00

**GA 77 NORTH WALL COMP @ 2'****H211539-31 (Soil)**

Analyte	Result	MDL	Reporting Limit	Units	Dilution	Batch	Analyst	Analyzed	Method	Notes
---------	--------	-----	-----------------	-------	----------	-------	---------	----------	--------	-------

**Cardinal Laboratories****Inorganic Compounds**

Chloride	<16.0		16.0	mg/kg	4	1061816	GM	18-Jun-21	4500-Cl-B	
----------	-------	--	------	-------	---	---------	----	-----------	-----------	--

**Volatile Organic Compounds by EPA Method 8021**

Benzene*	<0.050		0.050	mg/kg	50	1061716	MS	17-Jun-21	8021B	
Toluene*	<0.050		0.050	mg/kg	50	1061716	MS	17-Jun-21	8021B	
Ethylbenzene*	<0.050		0.050	mg/kg	50	1061716	MS	17-Jun-21	8021B	
Total Xylenes*	<0.150		0.150	mg/kg	50	1061716	MS	17-Jun-21	8021B	
Total BTEX	<0.300		0.300	mg/kg	50	1061716	MS	17-Jun-21	8021B	

Surrogate: 4-Bromofluorobenzene (PID)			95.6 %		69.9-140	1061716	MS	17-Jun-21	8021B	
---------------------------------------	--	--	--------	--	----------	---------	----	-----------	-------	--

**Petroleum Hydrocarbons by GC FID**

GRO C6-C10*	<10.0		10.0	mg/kg	1	1061712	MS	18-Jun-21	8015B	
DRO >C10-C28*	<10.0		10.0	mg/kg	1	1061712	MS	18-Jun-21	8015B	
EXT DRO >C28-C36	<10.0		10.0	mg/kg	1	1061712	MS	18-Jun-21	8015B	

Surrogate: 1-Chlorooctane			88.7 %		44.3-133	1061712	MS	18-Jun-21	8015B	
---------------------------	--	--	--------	--	----------	---------	----	-----------	-------	--

Surrogate: 1-Chlorooctadecane			96.9 %		38.9-142	1061712	MS	18-Jun-21	8015B	
-------------------------------	--	--	--------	--	----------	---------	----	-----------	-------	--

Cardinal Laboratories

\*=Accredited Analyte

PLEASE NOTE: Liability and Damages. Cardinal's liability and client's exclusive remedy for any claim arising, whether based in contract or tort, shall be limited to the amount paid by client for analyses. All claims, including those for negligence or any other cause whatsoever shall be deemed waived unless made in writing and received by Cardinal within thirty (30) days after completion of the applicable service. In no event shall Cardinal be liable for incidental or consequential damage including, without limitation, business interruptions, loss of use, or loss of profits incurred by client, its subsidiaries, affiliates or successors arising out of or related to the performance of the services hereunder by Cardinal, regardless of whether such claim is based upon any of the above stated reasons or otherwise. Results relate only to the samples identified above. This report shall not be reproduced except in full with written approval of Cardinal Laboratories.

Celey D. Keene, Lab Director/Quality Manager





PHONE (575) 393-2326 ° 101 E. MARLAND ° HOBBS, NM 88240

**Analytical Results For:**

TRINITY OILFIELD SERVICES & RENTALS, LLC  
P. O. BOX 2587  
HOBBS NM, 88241

Project: CALMON CTB  
Project Number: NONE GIVEN  
Project Manager: JOHN FARRELL  
Fax To: NONE

Reported:  
24-Jun-21 17:00

**GA 78 NORTH WALL COMP @ 2'****H211539-32 (Soil)**

Analyte	Result	MDL	Reporting Limit	Units	Dilution	Batch	Analyst	Analyzed	Method	Notes
---------	--------	-----	-----------------	-------	----------	-------	---------	----------	--------	-------

**Cardinal Laboratories****Inorganic Compounds**

Chloride	<16.0		16.0	mg/kg	4	1061816	GM	18-Jun-21	4500-CI-B	
----------	-------	--	------	-------	---	---------	----	-----------	-----------	--

**Volatile Organic Compounds by EPA Method 8021**

Benzene*	<0.050		0.050	mg/kg	50	1061716	MS	17-Jun-21	8021B	
Toluene*	<0.050		0.050	mg/kg	50	1061716	MS	17-Jun-21	8021B	
Ethylbenzene*	<0.050		0.050	mg/kg	50	1061716	MS	17-Jun-21	8021B	
Total Xylenes*	<0.150		0.150	mg/kg	50	1061716	MS	17-Jun-21	8021B	
Total BTEX	<0.300		0.300	mg/kg	50	1061716	MS	17-Jun-21	8021B	

Surrogate: 4-Bromofluorobenzene (PID)			98.5 %		69.9-140	1061716	MS	17-Jun-21	8021B	
---------------------------------------	--	--	--------	--	----------	---------	----	-----------	-------	--

**Petroleum Hydrocarbons by GC FID**

GRO C6-C10*	<10.0		10.0	mg/kg	1	1061712	MS	18-Jun-21	8015B	
DRO >C10-C28*	<10.0		10.0	mg/kg	1	1061712	MS	18-Jun-21	8015B	
EXT DRO >C28-C36	<10.0		10.0	mg/kg	1	1061712	MS	18-Jun-21	8015B	

Surrogate: 1-Chlorooctane			87.5 %		44.3-133	1061712	MS	18-Jun-21	8015B	
---------------------------	--	--	--------	--	----------	---------	----	-----------	-------	--

Surrogate: 1-Chlorooctadecane			92.5 %		38.9-142	1061712	MS	18-Jun-21	8015B	
-------------------------------	--	--	--------	--	----------	---------	----	-----------	-------	--

Cardinal Laboratories

\*=Accredited Analyte

PLEASE NOTE: Liability and Damages. Cardinal's liability and client's exclusive remedy for any claim arising, whether based in contract or tort, shall be limited to the amount paid by client for analyses. All claims, including those for negligence or any other cause whatsoever shall be deemed waived unless made in writing and received by Cardinal within thirty (30) days after completion of the applicable service. In no event shall Cardinal be liable for incidental or consequential damage including, without limitation, business interruptions, loss of use, or loss of profits incurred by client, its subsidiaries, affiliates or successors arising out of or related to the performance of the services hereunder by Cardinal, regardless of whether such claim is based upon any of the above stated reasons or otherwise. Results relate only to the samples identified above. This report shall not be reproduced except in full with written approval of Cardinal Laboratories.

Celey D. Keene, Lab Director/Quality Manager



PHONE (575) 393-2326 ° 101 E. MARLAND ° HOBBS, NM 88240

**Analytical Results For:**

TRINITY OILFIELD SERVICES & RENTALS, LLC  
P. O. BOX 2587  
HOBBS NM, 88241

Project: CALMON CTB  
Project Number: NONE GIVEN  
Project Manager: JOHN FARRELL  
Fax To: NONE

Reported:  
24-Jun-21 17:00

**GA 78 EAST WALL COMP @ 2'****H211539-33 (Soil)**

Analyte	Result	MDL	Reporting Limit	Units	Dilution	Batch	Analyst	Analyzed	Method	Notes
---------	--------	-----	-----------------	-------	----------	-------	---------	----------	--------	-------

**Cardinal Laboratories****Inorganic Compounds**

Chloride	<16.0		16.0	mg/kg	4	1061816	GM	18-Jun-21	4500-Cl-B	
----------	-------	--	------	-------	---	---------	----	-----------	-----------	--

**Volatile Organic Compounds by EPA Method 8021**

Benzene*	<0.050		0.050	mg/kg	50	1061716	MS	17-Jun-21	8021B	
Toluene*	<0.050		0.050	mg/kg	50	1061716	MS	17-Jun-21	8021B	
Ethylbenzene*	<0.050		0.050	mg/kg	50	1061716	MS	17-Jun-21	8021B	
Total Xylenes*	<0.150		0.150	mg/kg	50	1061716	MS	17-Jun-21	8021B	
Total BTEX	<0.300		0.300	mg/kg	50	1061716	MS	17-Jun-21	8021B	

Surrogate: 4-Bromofluorobenzene (PID)			93.2 %		69.9-140	1061716	MS	17-Jun-21	8021B	
---------------------------------------	--	--	--------	--	----------	---------	----	-----------	-------	--

**Petroleum Hydrocarbons by GC FID**

GRO C6-C10*	<10.0		10.0	mg/kg	1	1061712	MS	18-Jun-21	8015B	
DRO >C10-C28*	<10.0		10.0	mg/kg	1	1061712	MS	18-Jun-21	8015B	
EXT DRO >C28-C36	<10.0		10.0	mg/kg	1	1061712	MS	18-Jun-21	8015B	

Surrogate: 1-Chlorooctane			85.6 %		44.3-133	1061712	MS	18-Jun-21	8015B	
---------------------------	--	--	--------	--	----------	---------	----	-----------	-------	--

Surrogate: 1-Chlorooctadecane			92.5 %		38.9-142	1061712	MS	18-Jun-21	8015B	
-------------------------------	--	--	--------	--	----------	---------	----	-----------	-------	--

Cardinal Laboratories

\*=Accredited Analyte

PLEASE NOTE: Liability and Damages. Cardinal's liability and client's exclusive remedy for any claim arising, whether based in contract or tort, shall be limited to the amount paid by client for analyses. All claims, including those for negligence or any other cause whatsoever shall be deemed waived unless made in writing and received by Cardinal within thirty (30) days after completion of the applicable service. In no event shall Cardinal be liable for incidental or consequential damage including, without limitation, business interruptions, loss of use, or loss of profits incurred by client, its subsidiaries, affiliates or successors arising out of or related to the performance of the services hereunder by Cardinal, regardless of whether such claim is based upon any of the above stated reasons or otherwise. Results relate only to the samples identified above. This report shall not be reproduced except in full with written approval of Cardinal Laboratories.

Celey D. Keene, Lab Director/Quality Manager



PHONE (575) 393-2326 ° 101 E. MARLAND ° HOBBS, NM 88240

**Analytical Results For:**

TRINITY OILFIELD SERVICES & RENTALS, LLC  
P. O. BOX 2587  
HOBBS NM, 88241

Project: CALMON CTB  
Project Number: NONE GIVEN  
Project Manager: JOHN FARRELL  
Fax To: NONE

Reported:  
24-Jun-21 17:00

**GA 1 FLOOR COMP @ 6"****H211539-34 (Soil)**

Analyte	Result	MDL	Reporting Limit	Units	Dilution	Batch	Analyst	Analyzed	Method	Notes
---------	--------	-----	-----------------	-------	----------	-------	---------	----------	--------	-------

**Cardinal Laboratories****Inorganic Compounds**

Chloride	<16.0		16.0	mg/kg	4	1061816	GM	18-Jun-21	4500-Cl-B	
----------	-------	--	------	-------	---	---------	----	-----------	-----------	--

**Volatile Organic Compounds by EPA Method 8021**

Benzene*	<0.050		0.050	mg/kg	50	1061716	MS	17-Jun-21	8021B	
Toluene*	<0.050		0.050	mg/kg	50	1061716	MS	17-Jun-21	8021B	
Ethylbenzene*	<0.050		0.050	mg/kg	50	1061716	MS	17-Jun-21	8021B	
Total Xylenes*	<0.150		0.150	mg/kg	50	1061716	MS	17-Jun-21	8021B	
Total BTEX	<0.300		0.300	mg/kg	50	1061716	MS	17-Jun-21	8021B	

Surrogate: 4-Bromofluorobenzene (PID)			96.3 %		69.9-140	1061716	MS	17-Jun-21	8021B	
---------------------------------------	--	--	--------	--	----------	---------	----	-----------	-------	--

**Petroleum Hydrocarbons by GC FID**

GRO C6-C10*	<10.0		10.0	mg/kg	1	1061712	MS	18-Jun-21	8015B	
DRO >C10-C28*	<10.0		10.0	mg/kg	1	1061712	MS	18-Jun-21	8015B	
EXT DRO >C28-C36	<10.0		10.0	mg/kg	1	1061712	MS	18-Jun-21	8015B	

Surrogate: 1-Chlorooctane			89.7 %		44.3-133	1061712	MS	18-Jun-21	8015B	
---------------------------	--	--	--------	--	----------	---------	----	-----------	-------	--

Surrogate: 1-Chlorooctadecane			97.0 %		38.9-142	1061712	MS	18-Jun-21	8015B	
-------------------------------	--	--	--------	--	----------	---------	----	-----------	-------	--

Cardinal Laboratories

\*=Accredited Analyte

PLEASE NOTE: Liability and Damages. Cardinal's liability and client's exclusive remedy for any claim arising, whether based in contract or tort, shall be limited to the amount paid by client for analyses. All claims, including those for negligence or any other cause whatsoever shall be deemed waived unless made in writing and received by Cardinal within thirty (30) days after completion of the applicable service. In no event shall Cardinal be liable for incidental or consequential damage including, without limitation, business interruptions, loss of use, or loss of profits incurred by client, its subsidiaries, affiliates or successors arising out of or related to the performance of the services hereunder by Cardinal, regardless of whether such claim is based upon any of the above stated reasons or otherwise. Results relate only to the samples identified above. This report shall not be reproduced except in full with written approval of Cardinal Laboratories.

Celey D. Keene, Lab Director/Quality Manager



PHONE (575) 393-2326 ° 101 E. MARLAND ° HOBBS, NM 88240

**Analytical Results For:**

TRINITY OILFIELD SERVICES & RENTALS, LLC  
P. O. BOX 2587  
HOBBS NM, 88241

Project: CALMON CTB  
Project Number: NONE GIVEN  
Project Manager: JOHN FARRELL  
Fax To: NONE

Reported:  
24-Jun-21 17:00

**GA 2 FLOOR COMP @ 6"****H211539-35 (Soil)**

Analyte	Result	MDL	Reporting Limit	Units	Dilution	Batch	Analyst	Analyzed	Method	Notes
---------	--------	-----	-----------------	-------	----------	-------	---------	----------	--------	-------

**Cardinal Laboratories****Inorganic Compounds**

Chloride	<16.0		16.0	mg/kg	4	1061816	GM	18-Jun-21	4500-Cl-B	
----------	-------	--	------	-------	---	---------	----	-----------	-----------	--

**Volatile Organic Compounds by EPA Method 8021**

Benzene*	<0.050		0.050	mg/kg	50	1061719	MS	18-Jun-21	8021B	
Toluene*	<0.050		0.050	mg/kg	50	1061719	MS	18-Jun-21	8021B	
Ethylbenzene*	<0.050		0.050	mg/kg	50	1061719	MS	18-Jun-21	8021B	
Total Xylenes*	<0.150		0.150	mg/kg	50	1061719	MS	18-Jun-21	8021B	
Total BTEX	<0.300		0.300	mg/kg	50	1061719	MS	18-Jun-21	8021B	

Surrogate: 4-Bromofluorobenzene (PID) 98.3 % 69.9-140 1061719 MS 18-Jun-21 8021B

**Petroleum Hydrocarbons by GC FID**

GRO C6-C10*	<10.0		10.0	mg/kg	1	1061712	MS	18-Jun-21	8015B	
DRO >C10-C28*	<10.0		10.0	mg/kg	1	1061712	MS	18-Jun-21	8015B	
EXT DRO >C28-C36	<10.0		10.0	mg/kg	1	1061712	MS	18-Jun-21	8015B	

Surrogate: 1-Chlorooctane 91.0 % 44.3-133 1061712 MS 18-Jun-21 8015B

Surrogate: 1-Chlorooctadecane 98.1 % 38.9-142 1061712 MS 18-Jun-21 8015B

Cardinal Laboratories

\*=Accredited Analyte

PLEASE NOTE: Liability and Damages. Cardinal's liability and client's exclusive remedy for any claim arising, whether based in contract or tort, shall be limited to the amount paid by client for analyses. All claims, including those for negligence or any other cause whatsoever shall be deemed waived unless made in writing and received by Cardinal within thirty (30) days after completion of the applicable service. In no event shall Cardinal be liable for incidental or consequential damage including, without limitation, business interruptions, loss of use, or loss of profits incurred by client, its subsidiaries, affiliates or successors arising out of or related to the performance of the services hereunder by Cardinal, regardless of whether such claim is based upon any of the above stated reasons or otherwise. Results relate only to the samples identified above. This report shall not be reproduced except in full with written approval of Cardinal Laboratories.

Celey D. Keene, Lab Director/Quality Manager



PHONE (575) 393-2326 ° 101 E. MARLAND ° HOBBS, NM 88240

**Analytical Results For:**

TRINITY OILFIELD SERVICES & RENTALS, LLC  
P. O. BOX 2587  
HOBBS NM, 88241

Project: CALMON CTB  
Project Number: NONE GIVEN  
Project Manager: JOHN FARRELL  
Fax To: NONE

Reported:  
24-Jun-21 17:00

**GA 3 FLOOR COMP @ 6"****H211539-36 (Soil)**

Analyte	Result	MDL	Reporting Limit	Units	Dilution	Batch	Analyst	Analyzed	Method	Notes
---------	--------	-----	-----------------	-------	----------	-------	---------	----------	--------	-------

**Cardinal Laboratories****Inorganic Compounds**

Chloride	<16.0		16.0	mg/kg	4	1061816	GM	18-Jun-21	4500-CI-B	
----------	-------	--	------	-------	---	---------	----	-----------	-----------	--

**Volatile Organic Compounds by EPA Method 8021**

Benzene*	<0.050		0.050	mg/kg	50	1061719	MS	18-Jun-21	8021B	
Toluene*	<0.050		0.050	mg/kg	50	1061719	MS	18-Jun-21	8021B	
Ethylbenzene*	<0.050		0.050	mg/kg	50	1061719	MS	18-Jun-21	8021B	
Total Xylenes*	<0.150		0.150	mg/kg	50	1061719	MS	18-Jun-21	8021B	
Total BTEX	<0.300		0.300	mg/kg	50	1061719	MS	18-Jun-21	8021B	

Surrogate: 4-Bromofluorobenzene (PID)			96.2 %		69.9-140	1061719	MS	18-Jun-21	8021B	
---------------------------------------	--	--	--------	--	----------	---------	----	-----------	-------	--

**Petroleum Hydrocarbons by GC FID**

GRO C6-C10*	<10.0		10.0	mg/kg	1	1061712	MS	18-Jun-21	8015B	
DRO >C10-C28*	<10.0		10.0	mg/kg	1	1061712	MS	18-Jun-21	8015B	
EXT DRO >C28-C36	<10.0		10.0	mg/kg	1	1061712	MS	18-Jun-21	8015B	

Surrogate: 1-Chlorooctane			87.7 %		44.3-133	1061712	MS	18-Jun-21	8015B	
---------------------------	--	--	--------	--	----------	---------	----	-----------	-------	--

Surrogate: 1-Chlorooctadecane			92.5 %		38.9-142	1061712	MS	18-Jun-21	8015B	
-------------------------------	--	--	--------	--	----------	---------	----	-----------	-------	--

Cardinal Laboratories

\*=Accredited Analyte

PLEASE NOTE: Liability and Damages. Cardinal's liability and client's exclusive remedy for any claim arising, whether based in contract or tort, shall be limited to the amount paid by client for analyses. All claims, including those for negligence or any other cause whatsoever shall be deemed waived unless made in writing and received by Cardinal within thirty (30) days after completion of the applicable service. In no event shall Cardinal be liable for incidental or consequential damage including, without limitation, business interruptions, loss of use, or loss of profits incurred by client, its subsidiaries, affiliates or successors arising out of or related to the performance of the services hereunder by Cardinal, regardless of whether such claim is based upon any of the above stated reasons or otherwise. Results relate only to the samples identified above. This report shall not be reproduced except in full with written approval of Cardinal Laboratories.

Celey D. Keene, Lab Director/Quality Manager





PHONE (575) 393-2326 ° 101 E. MARLAND ° HOBBS, NM 88240

**Analytical Results For:**

TRINITY OILFIELD SERVICES & RENTALS, LLC  
P. O. BOX 2587  
HOBBS NM, 88241

Project: CALMON CTB  
Project Number: NONE GIVEN  
Project Manager: JOHN FARRELL  
Fax To: NONE

Reported:  
24-Jun-21 17:00

**GA 4 FLOOR COMP @ 6"****H211539-37 (Soil)**

Analyte	Result	MDL	Reporting Limit	Units	Dilution	Batch	Analyst	Analyzed	Method	Notes
---------	--------	-----	-----------------	-------	----------	-------	---------	----------	--------	-------

**Cardinal Laboratories****Inorganic Compounds**

Chloride	<16.0		16.0	mg/kg	4	1061816	GM	18-Jun-21	4500-CI-B	
----------	-------	--	------	-------	---	---------	----	-----------	-----------	--

**Volatile Organic Compounds by EPA Method 8021**

Benzene*	<0.050		0.050	mg/kg	50	1061719	MS	18-Jun-21	8021B	
Toluene*	<0.050		0.050	mg/kg	50	1061719	MS	18-Jun-21	8021B	
Ethylbenzene*	<0.050		0.050	mg/kg	50	1061719	MS	18-Jun-21	8021B	
Total Xylenes*	<0.150		0.150	mg/kg	50	1061719	MS	18-Jun-21	8021B	
Total BTEX	<0.300		0.300	mg/kg	50	1061719	MS	18-Jun-21	8021B	

Surrogate: 4-Bromofluorobenzene (PID)			101 %	69.9-140		1061719	MS	18-Jun-21	8021B	
---------------------------------------	--	--	-------	----------	--	---------	----	-----------	-------	--

**Petroleum Hydrocarbons by GC FID**

GRO C6-C10*	<10.0		10.0	mg/kg	1	1061712	MS	18-Jun-21	8015B	
DRO >C10-C28*	<10.0		10.0	mg/kg	1	1061712	MS	18-Jun-21	8015B	
EXT DRO >C28-C36	<10.0		10.0	mg/kg	1	1061712	MS	18-Jun-21	8015B	

Surrogate: 1-Chlorooctane			89.4 %	44.3-133		1061712	MS	18-Jun-21	8015B	
---------------------------	--	--	--------	----------	--	---------	----	-----------	-------	--

Surrogate: 1-Chlorooctadecane			96.0 %	38.9-142		1061712	MS	18-Jun-21	8015B	
-------------------------------	--	--	--------	----------	--	---------	----	-----------	-------	--

Cardinal Laboratories

\*=Accredited Analyte

PLEASE NOTE: Liability and Damages. Cardinal's liability and client's exclusive remedy for any claim arising, whether based in contract or tort, shall be limited to the amount paid by client for analyses. All claims, including those for negligence or any other cause whatsoever shall be deemed waived unless made in writing and received by Cardinal within thirty (30) days after completion of the applicable service. In no event shall Cardinal be liable for incidental or consequential damage including, without limitation, business interruptions, loss of use, or loss of profits incurred by client, its subsidiaries, affiliates or successors arising out of or related to the performance of the services hereunder by Cardinal, regardless of whether such claim is based upon any of the above stated reasons or otherwise. Results relate only to the samples identified above. This report shall not be reproduced except in full with written approval of Cardinal Laboratories.

Celey D. Keene, Lab Director/Quality Manager



PHONE (575) 393-2326 ° 101 E. MARLAND ° HOBBS, NM 88240

**Analytical Results For:**

TRINITY OILFIELD SERVICES & RENTALS, LLC  
P. O. BOX 2587  
HOBBS NM, 88241

Project: CALMON CTB  
Project Number: NONE GIVEN  
Project Manager: JOHN FARRELL  
Fax To: NONE

Reported:  
24-Jun-21 17:00

**GA 5 FLOOR COMP @ 6"****H211539-38 (Soil)**

Analyte	Result	MDL	Reporting Limit	Units	Dilution	Batch	Analyst	Analyzed	Method	Notes
---------	--------	-----	-----------------	-------	----------	-------	---------	----------	--------	-------

**Cardinal Laboratories****Inorganic Compounds**

<b>Chloride</b>	<b>32.0</b>		16.0	mg/kg	4	1061816	GM	18-Jun-21	4500-Cl-B	
-----------------	-------------	--	------	-------	---	---------	----	-----------	-----------	--

**Volatile Organic Compounds by EPA Method 8021**

Benzene*	<0.050		0.050	mg/kg	50	1061719	MS	18-Jun-21	8021B	
Toluene*	<0.050		0.050	mg/kg	50	1061719	MS	18-Jun-21	8021B	
Ethylbenzene*	<0.050		0.050	mg/kg	50	1061719	MS	18-Jun-21	8021B	
Total Xylenes*	<0.150		0.150	mg/kg	50	1061719	MS	18-Jun-21	8021B	
Total BTEX	<0.300		0.300	mg/kg	50	1061719	MS	18-Jun-21	8021B	

Surrogate: 4-Bromofluorobenzene (PID)			97.9 %		69.9-140	1061719	MS	18-Jun-21	8021B	
---------------------------------------	--	--	--------	--	----------	---------	----	-----------	-------	--

**Petroleum Hydrocarbons by GC FID**

GRO C6-C10*	<10.0		10.0	mg/kg	1	1061721	MS	17-Jun-21	8015B	
DRO >C10-C28*	<10.0		10.0	mg/kg	1	1061721	MS	17-Jun-21	8015B	
EXT DRO >C28-C36	<10.0		10.0	mg/kg	1	1061721	MS	17-Jun-21	8015B	

Surrogate: 1-Chlorooctane			87.2 %		44.3-133	1061721	MS	17-Jun-21	8015B	
---------------------------	--	--	--------	--	----------	---------	----	-----------	-------	--

Surrogate: 1-Chlorooctadecane			85.1 %		38.9-142	1061721	MS	17-Jun-21	8015B	
-------------------------------	--	--	--------	--	----------	---------	----	-----------	-------	--

Cardinal Laboratories

\*=Accredited Analyte

PLEASE NOTE: Liability and Damages. Cardinal's liability and client's exclusive remedy for any claim arising, whether based in contract or tort, shall be limited to the amount paid by client for analyses. All claims, including those for negligence or any other cause whatsoever shall be deemed waived unless made in writing and received by Cardinal within thirty (30) days after completion of the applicable service. In no event shall Cardinal be liable for incidental or consequential damage including, without limitation, business interruptions, loss of use, or loss of profits incurred by client, its subsidiaries, affiliates or successors arising out of or related to the performance of the services hereunder by Cardinal, regardless of whether such claim is based upon any of the above stated reasons or otherwise. Results relate only to the samples identified above. This report shall not be reproduced except in full with written approval of Cardinal Laboratories.

Celey D. Keene, Lab Director/Quality Manager



PHONE (575) 393-2326 ° 101 E. MARLAND ° HOBBS, NM 88240

**Analytical Results For:**

TRINITY OILFIELD SERVICES & RENTALS, LLC  
P. O. BOX 2587  
HOBBS NM, 88241

Project: CALMON CTB  
Project Number: NONE GIVEN  
Project Manager: JOHN FARRELL  
Fax To: NONE

Reported:  
24-Jun-21 17:00

**GA 6 FLOOR COMP @ 6"****H211539-39 (Soil)**

Analyte	Result	MDL	Reporting Limit	Units	Dilution	Batch	Analyst	Analyzed	Method	Notes
---------	--------	-----	-----------------	-------	----------	-------	---------	----------	--------	-------

**Cardinal Laboratories****Inorganic Compounds**

<b>Chloride</b>	<b>16.0</b>		16.0	mg/kg	4	1061816	GM	18-Jun-21	4500-Cl-B	
-----------------	-------------	--	------	-------	---	---------	----	-----------	-----------	--

**Volatile Organic Compounds by EPA Method 8021**

Benzene*	<0.050		0.050	mg/kg	50	1061719	MS	18-Jun-21	8021B	
Toluene*	<0.050		0.050	mg/kg	50	1061719	MS	18-Jun-21	8021B	
Ethylbenzene*	<0.050		0.050	mg/kg	50	1061719	MS	18-Jun-21	8021B	
Total Xylenes*	<0.150		0.150	mg/kg	50	1061719	MS	18-Jun-21	8021B	
Total BTEX	<0.300		0.300	mg/kg	50	1061719	MS	18-Jun-21	8021B	

<i>Surrogate: 4-Bromofluorobenzene (PID)</i>			97.4 %		69.9-140	1061719	MS	18-Jun-21	8021B	
--	--	--	--------	--	----------	---------	----	-----------	-------	--

**Petroleum Hydrocarbons by GC FID**

GRO C6-C10*	<10.0		10.0	mg/kg	1	1061721	MS	17-Jun-21	8015B	
DRO >C10-C28*	<10.0		10.0	mg/kg	1	1061721	MS	17-Jun-21	8015B	
EXT DRO >C28-C36	<10.0		10.0	mg/kg	1	1061721	MS	17-Jun-21	8015B	

<i>Surrogate: 1-Chlorooctane</i>			83.4 %		44.3-133	1061721	MS	17-Jun-21	8015B	
----------------------------------	--	--	--------	--	----------	---------	----	-----------	-------	--

<i>Surrogate: 1-Chlorooctadecane</i>			81.1 %		38.9-142	1061721	MS	17-Jun-21	8015B	
--------------------------------------	--	--	--------	--	----------	---------	----	-----------	-------	--

Cardinal Laboratories

\*=Accredited Analyte

PLEASE NOTE: Liability and Damages. Cardinal's liability and client's exclusive remedy for any claim arising, whether based in contract or tort, shall be limited to the amount paid by client for analyses. All claims, including those for negligence or any other cause whatsoever shall be deemed waived unless made in writing and received by Cardinal within thirty (30) days after completion of the applicable service. In no event shall Cardinal be liable for incidental or consequential damage including, without limitation, business interruptions, loss of use, or loss of profits incurred by client, its subsidiaries, affiliates or successors arising out of or related to the performance of the services hereunder by Cardinal, regardless of whether such claim is based upon any of the above stated reasons or otherwise. Results relate only to the samples identified above. This report shall not be reproduced except in full with written approval of Cardinal Laboratories.

Celey D. Keene, Lab Director/Quality Manager



PHONE (575) 393-2326 ° 101 E. MARLAND ° HOBBS, NM 88240

**Analytical Results For:**

TRINITY OILFIELD SERVICES & RENTALS, LLC  
P. O. BOX 2587  
HOBBS NM, 88241

Project: CALMON CTB  
Project Number: NONE GIVEN  
Project Manager: JOHN FARRELL  
Fax To: NONE

Reported:  
24-Jun-21 17:00

**GA 7 FLOOR COMP @ 6"****H211539-40 (Soil)**

Analyte	Result	MDL	Reporting Limit	Units	Dilution	Batch	Analyst	Analyzed	Method	Notes
---------	--------	-----	-----------------	-------	----------	-------	---------	----------	--------	-------

**Cardinal Laboratories****Inorganic Compounds**

Chloride	<16.0		16.0	mg/kg	4	1061816	GM	18-Jun-21	4500-CI-B	
----------	-------	--	------	-------	---	---------	----	-----------	-----------	--

**Volatile Organic Compounds by EPA Method 8021**

Benzene*	<0.050		0.050	mg/kg	50	1061719	MS	18-Jun-21	8021B	
Toluene*	<0.050		0.050	mg/kg	50	1061719	MS	18-Jun-21	8021B	
Ethylbenzene*	<0.050		0.050	mg/kg	50	1061719	MS	18-Jun-21	8021B	
Total Xylenes*	<0.150		0.150	mg/kg	50	1061719	MS	18-Jun-21	8021B	
Total BTEX	<0.300		0.300	mg/kg	50	1061719	MS	18-Jun-21	8021B	

Surrogate: 4-Bromofluorobenzene (PID)			103 %		69.9-140	1061719	MS	18-Jun-21	8021B	
---------------------------------------	--	--	-------	--	----------	---------	----	-----------	-------	--

**Petroleum Hydrocarbons by GC FID**

GRO C6-C10*	<10.0		10.0	mg/kg	1	1061721	MS	18-Jun-21	8015B	
DRO >C10-C28*	<10.0		10.0	mg/kg	1	1061721	MS	18-Jun-21	8015B	
EXT DRO >C28-C36	<10.0		10.0	mg/kg	1	1061721	MS	18-Jun-21	8015B	

Surrogate: 1-Chlorooctane			82.2 %		44.3-133	1061721	MS	18-Jun-21	8015B	
---------------------------	--	--	--------	--	----------	---------	----	-----------	-------	--

Surrogate: 1-Chlorooctadecane			79.6 %		38.9-142	1061721	MS	18-Jun-21	8015B	
-------------------------------	--	--	--------	--	----------	---------	----	-----------	-------	--

Cardinal Laboratories

\*=Accredited Analyte

PLEASE NOTE: Liability and Damages. Cardinal's liability and client's exclusive remedy for any claim arising, whether based in contract or tort, shall be limited to the amount paid by client for analyses. All claims, including those for negligence or any other cause whatsoever shall be deemed waived unless made in writing and received by Cardinal within thirty (30) days after completion of the applicable service. In no event shall Cardinal be liable for incidental or consequential damage including, without limitation, business interruptions, loss of use, or loss of profits incurred by client, its subsidiaries, affiliates or successors arising out of or related to the performance of the services hereunder by Cardinal, regardless of whether such claim is based upon any of the above stated reasons or otherwise. Results relate only to the samples identified above. This report shall not be reproduced except in full with written approval of Cardinal Laboratories.

Celey D. Keene, Lab Director/Quality Manager



PHONE (575) 393-2326 ° 101 E. MARLAND ° HOBBS, NM 88240

**Analytical Results For:**

TRINITY OILFIELD SERVICES & RENTALS, LLC  
P. O. BOX 2587  
HOBBS NM, 88241

Project: CALMON CTB  
Project Number: NONE GIVEN  
Project Manager: JOHN FARRELL  
Fax To: NONE

Reported:  
24-Jun-21 17:00

**GA 8 FLOOR COMP @ 6"****H211539-41 (Soil)**

Analyte	Result	MDL	Reporting Limit	Units	Dilution	Batch	Analyst	Analyzed	Method	Notes
---------	--------	-----	-----------------	-------	----------	-------	---------	----------	--------	-------

**Cardinal Laboratories****Inorganic Compounds**

<b>Chloride</b>	<b>16.0</b>		16.0	mg/kg	4	1061817	GM	18-Jun-21	4500-Cl-B	
-----------------	-------------	--	------	-------	---	---------	----	-----------	-----------	--

**Volatile Organic Compounds by EPA Method 8021**

Benzene*	<0.050		0.050	mg/kg	50	1061719	MS	18-Jun-21	8021B	
Toluene*	<0.050		0.050	mg/kg	50	1061719	MS	18-Jun-21	8021B	
Ethylbenzene*	<0.050		0.050	mg/kg	50	1061719	MS	18-Jun-21	8021B	
Total Xylenes*	<0.150		0.150	mg/kg	50	1061719	MS	18-Jun-21	8021B	
Total BTEX	<0.300		0.300	mg/kg	50	1061719	MS	18-Jun-21	8021B	

<i>Surrogate: 4-Bromofluorobenzene (PID)</i>			99.5 %		69.9-140	1061719	MS	18-Jun-21	8021B	
--	--	--	--------	--	----------	---------	----	-----------	-------	--

**Petroleum Hydrocarbons by GC FID**

GRO C6-C10*	<10.0		10.0	mg/kg	1	1061721	MS	18-Jun-21	8015B	
DRO >C10-C28*	<10.0		10.0	mg/kg	1	1061721	MS	18-Jun-21	8015B	
EXT DRO >C28-C36	<10.0		10.0	mg/kg	1	1061721	MS	18-Jun-21	8015B	

<i>Surrogate: 1-Chlorooctane</i>			77.7 %		44.3-133	1061721	MS	18-Jun-21	8015B	
----------------------------------	--	--	--------	--	----------	---------	----	-----------	-------	--

<i>Surrogate: 1-Chlorooctadecane</i>			77.3 %		38.9-142	1061721	MS	18-Jun-21	8015B	
--------------------------------------	--	--	--------	--	----------	---------	----	-----------	-------	--

Cardinal Laboratories

\*=Accredited Analyte

PLEASE NOTE: Liability and Damages. Cardinal's liability and client's exclusive remedy for any claim arising, whether based in contract or tort, shall be limited to the amount paid by client for analyses. All claims, including those for negligence or any other cause whatsoever shall be deemed waived unless made in writing and received by Cardinal within thirty (30) days after completion of the applicable service. In no event shall Cardinal be liable for incidental or consequential damage including, without limitation, business interruptions, loss of use, or loss of profits incurred by client, its subsidiaries, affiliates or successors arising out of or related to the performance of the services hereunder by Cardinal, regardless of whether such claim is based upon any of the above stated reasons or otherwise. Results relate only to the samples identified above. This report shall not be reproduced except in full with written approval of Cardinal Laboratories.

Celey D. Keene, Lab Director/Quality Manager





PHONE (575) 393-2326 ° 101 E. MARLAND ° HOBBS, NM 88240

**Analytical Results For:**

TRINITY OILFIELD SERVICES & RENTALS, LLC  
P. O. BOX 2587  
HOBBS NM, 88241

Project: CALMON CTB  
Project Number: NONE GIVEN  
Project Manager: JOHN FARRELL  
Fax To: NONE

Reported:  
24-Jun-21 17:00

**GA 9 FLOOR COMP @ 6"****H211539-42 (Soil)**

Analyte	Result	MDL	Reporting Limit	Units	Dilution	Batch	Analyst	Analyzed	Method	Notes
---------	--------	-----	-----------------	-------	----------	-------	---------	----------	--------	-------

**Cardinal Laboratories****Inorganic Compounds**

Chloride	<16.0		16.0	mg/kg	4	1061817	GM	18-Jun-21	4500-CI-B	
----------	-------	--	------	-------	---	---------	----	-----------	-----------	--

**Volatile Organic Compounds by EPA Method 8021**

Benzene*	<0.050		0.050	mg/kg	50	1061719	MS	18-Jun-21	8021B	
Toluene*	<0.050		0.050	mg/kg	50	1061719	MS	18-Jun-21	8021B	
Ethylbenzene*	<0.050		0.050	mg/kg	50	1061719	MS	18-Jun-21	8021B	
Total Xylenes*	<0.150		0.150	mg/kg	50	1061719	MS	18-Jun-21	8021B	
Total BTEX	<0.300		0.300	mg/kg	50	1061719	MS	18-Jun-21	8021B	

Surrogate: 4-Bromofluorobenzene (PID)			98.3 %		69.9-140	1061719	MS	18-Jun-21	8021B	
---------------------------------------	--	--	--------	--	----------	---------	----	-----------	-------	--

**Petroleum Hydrocarbons by GC FID**

GRO C6-C10*	<10.0		10.0	mg/kg	1	1061721	MS	18-Jun-21	8015B	
DRO >C10-C28*	<10.0		10.0	mg/kg	1	1061721	MS	18-Jun-21	8015B	
EXT DRO >C28-C36	<10.0		10.0	mg/kg	1	1061721	MS	18-Jun-21	8015B	

Surrogate: 1-Chlorooctane			82.4 %		44.3-133	1061721	MS	18-Jun-21	8015B	
---------------------------	--	--	--------	--	----------	---------	----	-----------	-------	--

Surrogate: 1-Chlorooctadecane			81.7 %		38.9-142	1061721	MS	18-Jun-21	8015B	
-------------------------------	--	--	--------	--	----------	---------	----	-----------	-------	--

Cardinal Laboratories

\*=Accredited Analyte

PLEASE NOTE: Liability and Damages. Cardinal's liability and client's exclusive remedy for any claim arising, whether based in contract or tort, shall be limited to the amount paid by client for analyses. All claims, including those for negligence or any other cause whatsoever shall be deemed waived unless made in writing and received by Cardinal within thirty (30) days after completion of the applicable service. In no event shall Cardinal be liable for incidental or consequential damage including, without limitation, business interruptions, loss of use, or loss of profits incurred by client, its subsidiaries, affiliates or successors arising out of or related to the performance of the services hereunder by Cardinal, regardless of whether such claim is based upon any of the above stated reasons or otherwise. Results relate only to the samples identified above. This report shall not be reproduced except in full with written approval of Cardinal Laboratories.

Celey D. Keene, Lab Director/Quality Manager



PHONE (575) 393-2326 ° 101 E. MARLAND ° HOBBS, NM 88240

**Analytical Results For:**

TRINITY OILFIELD SERVICES & RENTALS, LLC  
P. O. BOX 2587  
HOBBS NM, 88241

Project: CALMON CTB  
Project Number: NONE GIVEN  
Project Manager: JOHN FARRELL  
Fax To: NONE

Reported:  
24-Jun-21 17:00

**GA 10 FLOOR COMP @ 6"****H211539-43 (Soil)**

Analyte	Result	MDL	Reporting Limit	Units	Dilution	Batch	Analyst	Analyzed	Method	Notes
---------	--------	-----	-----------------	-------	----------	-------	---------	----------	--------	-------

**Cardinal Laboratories****Inorganic Compounds**

Chloride	<16.0		16.0	mg/kg	4	1061817	GM	18-Jun-21	4500-Cl-B	
----------	-------	--	------	-------	---	---------	----	-----------	-----------	--

**Volatile Organic Compounds by EPA Method 8021**

Benzene*	<0.050		0.050	mg/kg	50	1061719	MS	18-Jun-21	8021B	
Toluene*	<0.050		0.050	mg/kg	50	1061719	MS	18-Jun-21	8021B	
Ethylbenzene*	<0.050		0.050	mg/kg	50	1061719	MS	18-Jun-21	8021B	
Total Xylenes*	<0.150		0.150	mg/kg	50	1061719	MS	18-Jun-21	8021B	
Total BTEX	<0.300		0.300	mg/kg	50	1061719	MS	18-Jun-21	8021B	

Surrogate: 4-Bromofluorobenzene (PID)			99.8 %		69.9-140	1061719	MS	18-Jun-21	8021B	
---------------------------------------	--	--	--------	--	----------	---------	----	-----------	-------	--

**Petroleum Hydrocarbons by GC FID**

GRO C6-C10*	<10.0		10.0	mg/kg	1	1061721	MS	18-Jun-21	8015B	
DRO >C10-C28*	<10.0		10.0	mg/kg	1	1061721	MS	18-Jun-21	8015B	
EXT DRO >C28-C36	<10.0		10.0	mg/kg	1	1061721	MS	18-Jun-21	8015B	

Surrogate: 1-Chlorooctane			71.2 %		44.3-133	1061721	MS	18-Jun-21	8015B	
---------------------------	--	--	--------	--	----------	---------	----	-----------	-------	--

Surrogate: 1-Chlorooctadecane			69.8 %		38.9-142	1061721	MS	18-Jun-21	8015B	
-------------------------------	--	--	--------	--	----------	---------	----	-----------	-------	--

Cardinal Laboratories

\*=Accredited Analyte

PLEASE NOTE: Liability and Damages. Cardinal's liability and client's exclusive remedy for any claim arising, whether based in contract or tort, shall be limited to the amount paid by client for analyses. All claims, including those for negligence or any other cause whatsoever shall be deemed waived unless made in writing and received by Cardinal within thirty (30) days after completion of the applicable service. In no event shall Cardinal be liable for incidental or consequential damage including, without limitation, business interruptions, loss of use, or loss of profits incurred by client, its subsidiaries, affiliates or successors arising out of or related to the performance of the services hereunder by Cardinal, regardless of whether such claim is based upon any of the above stated reasons or otherwise. Results relate only to the samples identified above. This report shall not be reproduced except in full with written approval of Cardinal Laboratories.

Celey D. Keene, Lab Director/Quality Manager



PHONE (575) 393-2326 ° 101 E. MARLAND ° HOBBS, NM 88240

**Analytical Results For:**

TRINITY OILFIELD SERVICES & RENTALS, LLC  
P. O. BOX 2587  
HOBBS NM, 88241

Project: CALMON CTB  
Project Number: NONE GIVEN  
Project Manager: JOHN FARRELL  
Fax To: NONE

Reported:  
24-Jun-21 17:00

**GA 11 FLOOR COMP @ 6"****H211539-44 (Soil)**

Analyte	Result	MDL	Reporting Limit	Units	Dilution	Batch	Analyst	Analyzed	Method	Notes
---------	--------	-----	-----------------	-------	----------	-------	---------	----------	--------	-------

**Cardinal Laboratories****Inorganic Compounds**

Chloride	<16.0		16.0	mg/kg	4	1061817	GM	18-Jun-21	4500-Cl-B	
----------	-------	--	------	-------	---	---------	----	-----------	-----------	--

**Volatile Organic Compounds by EPA Method 8021**

Benzene*	<0.050		0.050	mg/kg	50	1061719	MS	18-Jun-21	8021B	
Toluene*	<0.050		0.050	mg/kg	50	1061719	MS	18-Jun-21	8021B	
Ethylbenzene*	<0.050		0.050	mg/kg	50	1061719	MS	18-Jun-21	8021B	
Total Xylenes*	<0.150		0.150	mg/kg	50	1061719	MS	18-Jun-21	8021B	
Total BTEX	<0.300		0.300	mg/kg	50	1061719	MS	18-Jun-21	8021B	

Surrogate: 4-Bromofluorobenzene (PID) 102 % 69.9-140 1061719 MS 18-Jun-21 8021B

**Petroleum Hydrocarbons by GC FID**

GRO C6-C10*	<10.0		10.0	mg/kg	1	1061721	MS	18-Jun-21	8015B	
DRO >C10-C28*	<10.0		10.0	mg/kg	1	1061721	MS	18-Jun-21	8015B	
EXT DRO >C28-C36	<10.0		10.0	mg/kg	1	1061721	MS	18-Jun-21	8015B	

Surrogate: 1-Chlorooctane 75.0 % 44.3-133 1061721 MS 18-Jun-21 8015B

Surrogate: 1-Chlorooctadecane 74.2 % 38.9-142 1061721 MS 18-Jun-21 8015B

Cardinal Laboratories

\*=Accredited Analyte

PLEASE NOTE: Liability and Damages. Cardinal's liability and client's exclusive remedy for any claim arising, whether based in contract or tort, shall be limited to the amount paid by client for analyses. All claims, including those for negligence or any other cause whatsoever shall be deemed waived unless made in writing and received by Cardinal within thirty (30) days after completion of the applicable service. In no event shall Cardinal be liable for incidental or consequential damage including, without limitation, business interruptions, loss of use, or loss of profits incurred by client, its subsidiaries, affiliates or successors arising out of or related to the performance of the services hereunder by Cardinal, regardless of whether such claim is based upon any of the above stated reasons or otherwise. Results relate only to the samples identified above. This report shall not be reproduced except in full with written approval of Cardinal Laboratories.

Celey D. Keene, Lab Director/Quality Manager



PHONE (575) 393-2326 ° 101 E. MARLAND ° HOBBS, NM 88240

**Analytical Results For:**

TRINITY OILFIELD SERVICES & RENTALS, LLC  
P. O. BOX 2587  
HOBBS NM, 88241

Project: CALMON CTB  
Project Number: NONE GIVEN  
Project Manager: JOHN FARRELL  
Fax To: NONE

Reported:  
24-Jun-21 17:00

**GA 12 FLOOR COMP @ 6"****H211539-45 (Soil)**

Analyte	Result	MDL	Reporting Limit	Units	Dilution	Batch	Analyst	Analyzed	Method	Notes
---------	--------	-----	-----------------	-------	----------	-------	---------	----------	--------	-------

**Cardinal Laboratories****Inorganic Compounds**

Chloride	<16.0		16.0	mg/kg	4	1061817	GM	18-Jun-21	4500-CI-B	
----------	-------	--	------	-------	---	---------	----	-----------	-----------	--

**Volatile Organic Compounds by EPA Method 8021**

Benzene*	<0.050		0.050	mg/kg	50	1061719	MS	18-Jun-21	8021B	
Toluene*	<0.050		0.050	mg/kg	50	1061719	MS	18-Jun-21	8021B	
Ethylbenzene*	<0.050		0.050	mg/kg	50	1061719	MS	18-Jun-21	8021B	
Total Xylenes*	<0.150		0.150	mg/kg	50	1061719	MS	18-Jun-21	8021B	
Total BTEX	<0.300		0.300	mg/kg	50	1061719	MS	18-Jun-21	8021B	

Surrogate: 4-Bromofluorobenzene (PID)			97.4 %		69.9-140	1061719	MS	18-Jun-21	8021B	
---------------------------------------	--	--	--------	--	----------	---------	----	-----------	-------	--

**Petroleum Hydrocarbons by GC FID**

GRO C6-C10*	<10.0		10.0	mg/kg	1	1061721	MS	18-Jun-21	8015B	
DRO >C10-C28*	<10.0		10.0	mg/kg	1	1061721	MS	18-Jun-21	8015B	
EXT DRO >C28-C36	<10.0		10.0	mg/kg	1	1061721	MS	18-Jun-21	8015B	

Surrogate: 1-Chlorooctane			81.5 %		44.3-133	1061721	MS	18-Jun-21	8015B	
---------------------------	--	--	--------	--	----------	---------	----	-----------	-------	--

Surrogate: 1-Chlorooctadecane			80.8 %		38.9-142	1061721	MS	18-Jun-21	8015B	
-------------------------------	--	--	--------	--	----------	---------	----	-----------	-------	--

Cardinal Laboratories

\*=Accredited Analyte

PLEASE NOTE: Liability and Damages. Cardinal's liability and client's exclusive remedy for any claim arising, whether based in contract or tort, shall be limited to the amount paid by client for analyses. All claims, including those for negligence or any other cause whatsoever shall be deemed waived unless made in writing and received by Cardinal within thirty (30) days after completion of the applicable service. In no event shall Cardinal be liable for incidental or consequential damage including, without limitation, business interruptions, loss of use, or loss of profits incurred by client, its subsidiaries, affiliates or successors arising out of or related to the performance of the services hereunder by Cardinal, regardless of whether such claim is based upon any of the above stated reasons or otherwise. Results relate only to the samples identified above. This report shall not be reproduced except in full with written approval of Cardinal Laboratories.

Celey D. Keene, Lab Director/Quality Manager



PHONE (575) 393-2326 ° 101 E. MARLAND ° HOBBS, NM 88240

**Analytical Results For:**

TRINITY OILFIELD SERVICES & RENTALS, LLC  
P. O. BOX 2587  
HOBBS NM, 88241

Project: CALMON CTB  
Project Number: NONE GIVEN  
Project Manager: JOHN FARRELL  
Fax To: NONE

Reported:  
24-Jun-21 17:00

**GA 13 FLOOR COMP @ 6"****H211539-46 (Soil)**

Analyte	Result	MDL	Reporting Limit	Units	Dilution	Batch	Analyst	Analyzed	Method	Notes
---------	--------	-----	-----------------	-------	----------	-------	---------	----------	--------	-------

**Cardinal Laboratories****Inorganic Compounds**

<b>Chloride</b>	<b>32.0</b>		16.0	mg/kg	4	1061817	GM	18-Jun-21	4500-Cl-B	
-----------------	-------------	--	------	-------	---	---------	----	-----------	-----------	--

**Volatile Organic Compounds by EPA Method 8021**

Benzene*	<0.050		0.050	mg/kg	50	1061719	MS	18-Jun-21	8021B	
Toluene*	<0.050		0.050	mg/kg	50	1061719	MS	18-Jun-21	8021B	
Ethylbenzene*	<0.050		0.050	mg/kg	50	1061719	MS	18-Jun-21	8021B	
Total Xylenes*	<0.150		0.150	mg/kg	50	1061719	MS	18-Jun-21	8021B	
Total BTEX	<0.300		0.300	mg/kg	50	1061719	MS	18-Jun-21	8021B	

<i>Surrogate: 4-Bromofluorobenzene (PID)</i>			95.5 %		69.9-140	1061719	MS	18-Jun-21	8021B	
--	--	--	--------	--	----------	---------	----	-----------	-------	--

**Petroleum Hydrocarbons by GC FID**

GRO C6-C10*	<10.0		10.0	mg/kg	1	1061721	MS	18-Jun-21	8015B	
DRO >C10-C28*	<10.0		10.0	mg/kg	1	1061721	MS	18-Jun-21	8015B	
EXT DRO >C28-C36	<10.0		10.0	mg/kg	1	1061721	MS	18-Jun-21	8015B	

<i>Surrogate: 1-Chlorooctane</i>			83.5 %		44.3-133	1061721	MS	18-Jun-21	8015B	
----------------------------------	--	--	--------	--	----------	---------	----	-----------	-------	--

<i>Surrogate: 1-Chlorooctadecane</i>			82.7 %		38.9-142	1061721	MS	18-Jun-21	8015B	
--------------------------------------	--	--	--------	--	----------	---------	----	-----------	-------	--

Cardinal Laboratories

\*=Accredited Analyte

PLEASE NOTE: Liability and Damages. Cardinal's liability and client's exclusive remedy for any claim arising, whether based in contract or tort, shall be limited to the amount paid by client for analyses. All claims, including those for negligence or any other cause whatsoever shall be deemed waived unless made in writing and received by Cardinal within thirty (30) days after completion of the applicable service. In no event shall Cardinal be liable for incidental or consequential damage including, without limitation, business interruptions, loss of use, or loss of profits incurred by client, its subsidiaries, affiliates or successors arising out of or related to the performance of the services hereunder by Cardinal, regardless of whether such claim is based upon any of the above stated reasons or otherwise. Results relate only to the samples identified above. This report shall not be reproduced except in full with written approval of Cardinal Laboratories.

Celey D. Keene, Lab Director/Quality Manager





PHONE (575) 393-2326 ° 101 E. MARLAND ° HOBBS, NM 88240

**Analytical Results For:**

TRINITY OILFIELD SERVICES & RENTALS, LLC  
P. O. BOX 2587  
HOBBS NM, 88241

Project: CALMON CTB  
Project Number: NONE GIVEN  
Project Manager: JOHN FARRELL  
Fax To: NONE

Reported:  
24-Jun-21 17:00

**GA 14 FLOOR COMP @ 6"****H211539-47 (Soil)**

Analyte	Result	MDL	Reporting Limit	Units	Dilution	Batch	Analyst	Analyzed	Method	Notes
---------	--------	-----	-----------------	-------	----------	-------	---------	----------	--------	-------

**Cardinal Laboratories****Inorganic Compounds**

<b>Chloride</b>	<b>16.0</b>		16.0	mg/kg	4	1061817	GM	18-Jun-21	4500-Cl-B	
-----------------	-------------	--	------	-------	---	---------	----	-----------	-----------	--

**Volatile Organic Compounds by EPA Method 8021**

Benzene*	<0.050		0.050	mg/kg	50	1061719	MS	18-Jun-21	8021B	
Toluene*	<0.050		0.050	mg/kg	50	1061719	MS	18-Jun-21	8021B	
Ethylbenzene*	<0.050		0.050	mg/kg	50	1061719	MS	18-Jun-21	8021B	
Total Xylenes*	<0.150		0.150	mg/kg	50	1061719	MS	18-Jun-21	8021B	
Total BTEX	<0.300		0.300	mg/kg	50	1061719	MS	18-Jun-21	8021B	

<i>Surrogate: 4-Bromofluorobenzene (PID)</i>			95.5 %		69.9-140	1061719	MS	18-Jun-21	8021B	
--	--	--	--------	--	----------	---------	----	-----------	-------	--

**Petroleum Hydrocarbons by GC FID**

GRO C6-C10*	<10.0		10.0	mg/kg	1	1061721	MS	18-Jun-21	8015B	
DRO >C10-C28*	<10.0		10.0	mg/kg	1	1061721	MS	18-Jun-21	8015B	
EXT DRO >C28-C36	<10.0		10.0	mg/kg	1	1061721	MS	18-Jun-21	8015B	

<i>Surrogate: 1-Chlorooctane</i>			74.2 %		44.3-133	1061721	MS	18-Jun-21	8015B	
----------------------------------	--	--	--------	--	----------	---------	----	-----------	-------	--

<i>Surrogate: 1-Chlorooctadecane</i>			73.2 %		38.9-142	1061721	MS	18-Jun-21	8015B	
--------------------------------------	--	--	--------	--	----------	---------	----	-----------	-------	--

Cardinal Laboratories

\*=Accredited Analyte

PLEASE NOTE: Liability and Damages. Cardinal's liability and client's exclusive remedy for any claim arising, whether based in contract or tort, shall be limited to the amount paid by client for analyses. All claims, including those for negligence or any other cause whatsoever shall be deemed waived unless made in writing and received by Cardinal within thirty (30) days after completion of the applicable service. In no event shall Cardinal be liable for incidental or consequential damage including, without limitation, business interruptions, loss of use, or loss of profits incurred by client, its subsidiaries, affiliates or successors arising out of or related to the performance of the services hereunder by Cardinal, regardless of whether such claim is based upon any of the above stated reasons or otherwise. Results relate only to the samples identified above. This report shall not be reproduced except in full with written approval of Cardinal Laboratories.

Celey D. Keene, Lab Director/Quality Manager



PHONE (575) 393-2326 ° 101 E. MARLAND ° HOBBS, NM 88240

**Analytical Results For:**

TRINITY OILFIELD SERVICES & RENTALS, LLC  
P. O. BOX 2587  
HOBBS NM, 88241

Project: CALMON CTB  
Project Number: NONE GIVEN  
Project Manager: JOHN FARRELL  
Fax To: NONE

Reported:  
24-Jun-21 17:00

**GA 1/6/8/10 SOUTH WALL COMP @ 6"****H211539-48 (Soil)**

Analyte	Result	MDL	Reporting Limit	Units	Dilution	Batch	Analyst	Analyzed	Method	Notes
---------	--------	-----	-----------------	-------	----------	-------	---------	----------	--------	-------

**Cardinal Laboratories****Inorganic Compounds**

Chloride	16.0		16.0	mg/kg	4	1061817	GM	18-Jun-21	4500-Cl-B	
----------	------	--	------	-------	---	---------	----	-----------	-----------	--

**Volatile Organic Compounds by EPA Method 8021**

Benzene*	<0.050		0.050	mg/kg	50	1061719	MS	18-Jun-21	8021B	
Toluene*	<0.050		0.050	mg/kg	50	1061719	MS	18-Jun-21	8021B	
Ethylbenzene*	<0.050		0.050	mg/kg	50	1061719	MS	18-Jun-21	8021B	
Total Xylenes*	<0.150		0.150	mg/kg	50	1061719	MS	18-Jun-21	8021B	
Total BTEX	<0.300		0.300	mg/kg	50	1061719	MS	18-Jun-21	8021B	

Surrogate: 4-Bromofluorobenzene (PID) 94.3 % 69.9-140 1061719 MS 18-Jun-21 8021B

**Petroleum Hydrocarbons by GC FID**

GRO C6-C10*	<10.0		10.0	mg/kg	1	1061721	MS	18-Jun-21	8015B	
DRO >C10-C28*	<10.0		10.0	mg/kg	1	1061721	MS	18-Jun-21	8015B	
EXT DRO >C28-C36	<10.0		10.0	mg/kg	1	1061721	MS	18-Jun-21	8015B	

Surrogate: 1-Chlorooctane 74.7 % 44.3-133 1061721 MS 18-Jun-21 8015B

Surrogate: 1-Chlorooctadecane 75.5 % 38.9-142 1061721 MS 18-Jun-21 8015B

Cardinal Laboratories

\*=Accredited Analyte

PLEASE NOTE: Liability and Damages. Cardinal's liability and client's exclusive remedy for any claim arising, whether based in contract or tort, shall be limited to the amount paid by client for analyses. All claims, including those for negligence or any other cause whatsoever shall be deemed waived unless made in writing and received by Cardinal within thirty (30) days after completion of the applicable service. In no event shall Cardinal be liable for incidental or consequential damage including, without limitation, business interruptions, loss of use, or loss of profits incurred by client, its subsidiaries, affiliates or successors arising out of or related to the performance of the services hereunder by Cardinal, regardless of whether such claim is based upon any of the above stated reasons or otherwise. Results relate only to the samples identified above. This report shall not be reproduced except in full with written approval of Cardinal Laboratories.

Celey D. Keene, Lab Director/Quality Manager



PHONE (575) 393-2326 ° 101 E. MARLAND ° HOBBS, NM 88240

**Analytical Results For:**

TRINITY OILFIELD SERVICES & RENTALS, LLC  
P. O. BOX 2587  
HOBBS NM, 88241

Project: CALMON CTB  
Project Number: NONE GIVEN  
Project Manager: JOHN FARRELL  
Fax To: NONE

Reported:  
24-Jun-21 17:00

**GA 1/2/4/5 EAST WALL COMP @ 6"****H211539-49 (Soil)**

Analyte	Result	MDL	Reporting Limit	Units	Dilution	Batch	Analyst	Analyzed	Method	Notes
---------	--------	-----	-----------------	-------	----------	-------	---------	----------	--------	-------

**Cardinal Laboratories****Inorganic Compounds**

Chloride	16.0		16.0	mg/kg	4	1061817	GM	18-Jun-21	4500-Cl-B	
----------	------	--	------	-------	---	---------	----	-----------	-----------	--

**Volatile Organic Compounds by EPA Method 8021**

Benzene*	<0.050		0.050	mg/kg	50	1061719	MS	18-Jun-21	8021B	
Toluene*	<0.050		0.050	mg/kg	50	1061719	MS	18-Jun-21	8021B	
Ethylbenzene*	<0.050		0.050	mg/kg	50	1061719	MS	18-Jun-21	8021B	
Total Xylenes*	<0.150		0.150	mg/kg	50	1061719	MS	18-Jun-21	8021B	
Total BTEX	<0.300		0.300	mg/kg	50	1061719	MS	18-Jun-21	8021B	

Surrogate: 4-Bromofluorobenzene (PID) 96.8 % 69.9-140 1061719 MS 18-Jun-21 8021B

**Petroleum Hydrocarbons by GC FID**

GRO C6-C10*	<10.0		10.0	mg/kg	1	1061721	MS	18-Jun-21	8015B	
DRO >C10-C28*	<10.0		10.0	mg/kg	1	1061721	MS	18-Jun-21	8015B	
EXT DRO >C28-C36	<10.0		10.0	mg/kg	1	1061721	MS	18-Jun-21	8015B	

Surrogate: 1-Chlorooctane 78.7 % 44.3-133 1061721 MS 18-Jun-21 8015B

Surrogate: 1-Chlorooctadecane 79.7 % 38.9-142 1061721 MS 18-Jun-21 8015B

Cardinal Laboratories

\*=Accredited Analyte

PLEASE NOTE: Liability and Damages. Cardinal's liability and client's exclusive remedy for any claim arising, whether based in contract or tort, shall be limited to the amount paid by client for analyses. All claims, including those for negligence or any other cause whatsoever shall be deemed waived unless made in writing and received by Cardinal within thirty (30) days after completion of the applicable service. In no event shall Cardinal be liable for incidental or consequential damage including, without limitation, business interruptions, loss of use, or loss of profits incurred by client, its subsidiaries, affiliates or successors arising out of or related to the performance of the services hereunder by Cardinal, regardless of whether such claim is based upon any of the above stated reasons or otherwise. Results relate only to the samples identified above. This report shall not be reproduced except in full with written approval of Cardinal Laboratories.

Celey D. Keene, Lab Director/Quality Manager



PHONE (575) 393-2326 ° 101 E. MARLAND ° HOBBS, NM 88240

**Analytical Results For:**

TRINITY OILFIELD SERVICES & RENTALS, LLC  
P. O. BOX 2587  
HOBBS NM, 88241

Project: CALMON CTB  
Project Number: NONE GIVEN  
Project Manager: JOHN FARRELL  
Fax To: NONE

Reported:  
24-Jun-21 17:00

**GA 12/14 NORTH WALL COMP @ 6"****H211539-50 (Soil)**

Analyte	Result	MDL	Reporting Limit	Units	Dilution	Batch	Analyst	Analyzed	Method	Notes
---------	--------	-----	-----------------	-------	----------	-------	---------	----------	--------	-------

**Cardinal Laboratories****Inorganic Compounds**

Chloride	32.0		16.0	mg/kg	4	1061817	GM	18-Jun-21	4500-Cl-B	
----------	------	--	------	-------	---	---------	----	-----------	-----------	--

**Volatile Organic Compounds by EPA Method 8021**

Benzene*	<0.050		0.050	mg/kg	50	1061719	MS	18-Jun-21	8021B	
Toluene*	<0.050		0.050	mg/kg	50	1061719	MS	18-Jun-21	8021B	
Ethylbenzene*	<0.050		0.050	mg/kg	50	1061719	MS	18-Jun-21	8021B	
Total Xylenes*	<0.150		0.150	mg/kg	50	1061719	MS	18-Jun-21	8021B	
Total BTEX	<0.300		0.300	mg/kg	50	1061719	MS	18-Jun-21	8021B	

Surrogate: 4-Bromofluorobenzene (PID)			96.3 %		69.9-140	1061719	MS	18-Jun-21	8021B	
---------------------------------------	--	--	--------	--	----------	---------	----	-----------	-------	--

**Petroleum Hydrocarbons by GC FID**

GRO C6-C10*	<10.0		10.0	mg/kg	1	1061721	MS	18-Jun-21	8015B	
DRO >C10-C28*	<10.0		10.0	mg/kg	1	1061721	MS	18-Jun-21	8015B	
EXT DRO >C28-C36	<10.0		10.0	mg/kg	1	1061721	MS	18-Jun-21	8015B	

Surrogate: 1-Chlorooctane			81.2 %		44.3-133	1061721	MS	18-Jun-21	8015B	
---------------------------	--	--	--------	--	----------	---------	----	-----------	-------	--

Surrogate: 1-Chlorooctadecane			80.8 %		38.9-142	1061721	MS	18-Jun-21	8015B	
-------------------------------	--	--	--------	--	----------	---------	----	-----------	-------	--

Cardinal Laboratories

\*=Accredited Analyte

PLEASE NOTE: Liability and Damages. Cardinal's liability and client's exclusive remedy for any claim arising, whether based in contract or tort, shall be limited to the amount paid by client for analyses. All claims, including those for negligence or any other cause whatsoever shall be deemed waived unless made in writing and received by Cardinal within thirty (30) days after completion of the applicable service. In no event shall Cardinal be liable for incidental or consequential damage including, without limitation, business interruptions, loss of use, or loss of profits incurred by client, its subsidiaries, affiliates or successors arising out of or related to the performance of the services hereunder by Cardinal, regardless of whether such claim is based upon any of the above stated reasons or otherwise. Results relate only to the samples identified above. This report shall not be reproduced except in full with written approval of Cardinal Laboratories.

Celey D. Keene, Lab Director/Quality Manager



PHONE (575) 393-2326 ° 101 E. MARLAND ° HOBBS, NM 88240

**Analytical Results For:**

TRINITY OILFIELD SERVICES & RENTALS, LLC  
P. O. BOX 2587  
HOBBS NM, 88241

Project: CALMON CTB  
Project Number: NONE GIVEN  
Project Manager: JOHN FARRELL  
Fax To: NONE

Reported:  
24-Jun-21 17:00

**GA 65 WEST WALL COMP @ 2'****H211539-51 (Soil)**

Analyte	Result	MDL	Reporting Limit	Units	Dilution	Batch	Analyst	Analyzed	Method	Notes
---------	--------	-----	-----------------	-------	----------	-------	---------	----------	--------	-------

**Cardinal Laboratories****Inorganic Compounds**

Chloride	<16.0		16.0	mg/kg	4	1061817	GM	18-Jun-21	4500-CI-B	
----------	-------	--	------	-------	---	---------	----	-----------	-----------	--

**Volatile Organic Compounds by EPA Method 8021**

Benzene*	<0.050		0.050	mg/kg	50	1061719	MS	18-Jun-21	8021B	
Toluene*	<0.050		0.050	mg/kg	50	1061719	MS	18-Jun-21	8021B	
Ethylbenzene*	<0.050		0.050	mg/kg	50	1061719	MS	18-Jun-21	8021B	
Total Xylenes*	<0.150		0.150	mg/kg	50	1061719	MS	18-Jun-21	8021B	
Total BTEX	<0.300		0.300	mg/kg	50	1061719	MS	18-Jun-21	8021B	

Surrogate: 4-Bromofluorobenzene (PID)			97.0 %		69.9-140	1061719	MS	18-Jun-21	8021B	
---------------------------------------	--	--	--------	--	----------	---------	----	-----------	-------	--

**Petroleum Hydrocarbons by GC FID**

GRO C6-C10*	<10.0		10.0	mg/kg	1	1061721	MS	18-Jun-21	8015B	
DRO >C10-C28*	<10.0		10.0	mg/kg	1	1061721	MS	18-Jun-21	8015B	
EXT DRO >C28-C36	<10.0		10.0	mg/kg	1	1061721	MS	18-Jun-21	8015B	

Surrogate: 1-Chlorooctane			79.5 %		44.3-133	1061721	MS	18-Jun-21	8015B	
---------------------------	--	--	--------	--	----------	---------	----	-----------	-------	--

Surrogate: 1-Chlorooctadecane			78.0 %		38.9-142	1061721	MS	18-Jun-21	8015B	
-------------------------------	--	--	--------	--	----------	---------	----	-----------	-------	--

Cardinal Laboratories

\*=Accredited Analyte

PLEASE NOTE: Liability and Damages. Cardinal's liability and client's exclusive remedy for any claim arising, whether based in contract or tort, shall be limited to the amount paid by client for analyses. All claims, including those for negligence or any other cause whatsoever shall be deemed waived unless made in writing and received by Cardinal within thirty (30) days after completion of the applicable service. In no event shall Cardinal be liable for incidental or consequential damage including, without limitation, business interruptions, loss of use, or loss of profits incurred by client, its subsidiaries, affiliates or successors arising out of or related to the performance of the services hereunder by Cardinal, regardless of whether such claim is based upon any of the above stated reasons or otherwise. Results relate only to the samples identified above. This report shall not be reproduced except in full with written approval of Cardinal Laboratories.

Celey D. Keene, Lab Director/Quality Manager





PHONE (575) 393-2326 ° 101 E. MARLAND ° HOBBS, NM 88240

**Analytical Results For:**

TRINITY OILFIELD SERVICES & RENTALS, LLC  
P. O. BOX 2587  
HOBBS NM, 88241

Project: CALMON CTB  
Project Number: NONE GIVEN  
Project Manager: JOHN FARRELL  
Fax To: NONE

Reported:  
24-Jun-21 17:00

**GA 68 SOUTH WALL COMP @ 2'****H211539-52 (Soil)**

Analyte	Result	MDL	Reporting Limit	Units	Dilution	Batch	Analyst	Analyzed	Method	Notes
---------	--------	-----	-----------------	-------	----------	-------	---------	----------	--------	-------

**Cardinal Laboratories****Inorganic Compounds**

Chloride	<16.0		16.0	mg/kg	4	1061817	GM	18-Jun-21	4500-CI-B	
----------	-------	--	------	-------	---	---------	----	-----------	-----------	--

**Volatile Organic Compounds by EPA Method 8021**

Benzene*	<0.050		0.050	mg/kg	50	1061719	MS	18-Jun-21	8021B	
Toluene*	<0.050		0.050	mg/kg	50	1061719	MS	18-Jun-21	8021B	
Ethylbenzene*	<0.050		0.050	mg/kg	50	1061719	MS	18-Jun-21	8021B	
Total Xylenes*	<0.150		0.150	mg/kg	50	1061719	MS	18-Jun-21	8021B	
Total BTEX	<0.300		0.300	mg/kg	50	1061719	MS	18-Jun-21	8021B	

Surrogate: 4-Bromofluorobenzene (PID)			101 %	69.9-140		1061719	MS	18-Jun-21	8021B	
---------------------------------------	--	--	-------	----------	--	---------	----	-----------	-------	--

**Petroleum Hydrocarbons by GC FID**

GRO C6-C10*	<10.0		10.0	mg/kg	1	1061721	MS	18-Jun-21	8015B	
DRO >C10-C28*	<10.0		10.0	mg/kg	1	1061721	MS	18-Jun-21	8015B	
EXT DRO >C28-C36	<10.0		10.0	mg/kg	1	1061721	MS	18-Jun-21	8015B	

Surrogate: 1-Chlorooctane			79.2 %	44.3-133		1061721	MS	18-Jun-21	8015B	
---------------------------	--	--	--------	----------	--	---------	----	-----------	-------	--

Surrogate: 1-Chlorooctadecane			79.0 %	38.9-142		1061721	MS	18-Jun-21	8015B	
-------------------------------	--	--	--------	----------	--	---------	----	-----------	-------	--

Cardinal Laboratories

\*=Accredited Analyte

PLEASE NOTE: Liability and Damages. Cardinal's liability and client's exclusive remedy for any claim arising, whether based in contract or tort, shall be limited to the amount paid by client for analyses. All claims, including those for negligence or any other cause whatsoever shall be deemed waived unless made in writing and received by Cardinal within thirty (30) days after completion of the applicable service. In no event shall Cardinal be liable for incidental or consequential damage including, without limitation, business interruptions, loss of use, or loss of profits incurred by client, its subsidiaries, affiliates or successors arising out of or related to the performance of the services hereunder by Cardinal, regardless of whether such claim is based upon any of the above stated reasons or otherwise. Results relate only to the samples identified above. This report shall not be reproduced except in full with written approval of Cardinal Laboratories.

Celey D. Keene, Lab Director/Quality Manager



PHONE (575) 393-2326 ° 101 E. MARLAND ° HOBBS, NM 88240

**Analytical Results For:**

TRINITY OILFIELD SERVICES & RENTALS, LLC  
P. O. BOX 2587  
HOBBS NM, 88241

Project: CALMON CTB  
Project Number: NONE GIVEN  
Project Manager: JOHN FARRELL  
Fax To: NONE

Reported:  
24-Jun-21 17:00

**GA 69 WEST WALL COMP @ 2'****H211539-53 (Soil)**

Analyte	Result	MDL	Reporting Limit	Units	Dilution	Batch	Analyst	Analyzed	Method	Notes
---------	--------	-----	-----------------	-------	----------	-------	---------	----------	--------	-------

**Cardinal Laboratories****Inorganic Compounds**

Chloride	<16.0		16.0	mg/kg	4	1061817	GM	18-Jun-21	4500-CI-B	
----------	-------	--	------	-------	---	---------	----	-----------	-----------	--

**Volatile Organic Compounds by EPA Method 8021**

Benzene*	<0.050		0.050	mg/kg	50	1061719	MS	18-Jun-21	8021B	
Toluene*	<0.050		0.050	mg/kg	50	1061719	MS	18-Jun-21	8021B	
Ethylbenzene*	<0.050		0.050	mg/kg	50	1061719	MS	18-Jun-21	8021B	
Total Xylenes*	<0.150		0.150	mg/kg	50	1061719	MS	18-Jun-21	8021B	
Total BTEX	<0.300		0.300	mg/kg	50	1061719	MS	18-Jun-21	8021B	

Surrogate: 4-Bromofluorobenzene (PID)			98.2 %		69.9-140	1061719	MS	18-Jun-21	8021B	
---------------------------------------	--	--	--------	--	----------	---------	----	-----------	-------	--

**Petroleum Hydrocarbons by GC FID**

GRO C6-C10*	<10.0		10.0	mg/kg	1	1061721	MS	18-Jun-21	8015B	
DRO >C10-C28*	<10.0		10.0	mg/kg	1	1061721	MS	18-Jun-21	8015B	
EXT DRO >C28-C36	<10.0		10.0	mg/kg	1	1061721	MS	18-Jun-21	8015B	

Surrogate: 1-Chlorooctane			77.4 %		44.3-133	1061721	MS	18-Jun-21	8015B	
---------------------------	--	--	--------	--	----------	---------	----	-----------	-------	--

Surrogate: 1-Chlorooctadecane			76.8 %		38.9-142	1061721	MS	18-Jun-21	8015B	
-------------------------------	--	--	--------	--	----------	---------	----	-----------	-------	--

Cardinal Laboratories

\*=Accredited Analyte

PLEASE NOTE: Liability and Damages. Cardinal's liability and client's exclusive remedy for any claim arising, whether based in contract or tort, shall be limited to the amount paid by client for analyses. All claims, including those for negligence or any other cause whatsoever shall be deemed waived unless made in writing and received by Cardinal within thirty (30) days after completion of the applicable service. In no event shall Cardinal be liable for incidental or consequential damage including, without limitation, business interruptions, loss of use, or loss of profits incurred by client, its subsidiaries, affiliates or successors arising out of or related to the performance of the services hereunder by Cardinal, regardless of whether such claim is based upon any of the above stated reasons or otherwise. Results relate only to the samples identified above. This report shall not be reproduced except in full with written approval of Cardinal Laboratories.

Celey D. Keene, Lab Director/Quality Manager



PHONE (575) 393-2326 ° 101 E. MARLAND ° HOBBS, NM 88240

**Analytical Results For:**

TRINITY OILFIELD SERVICES & RENTALS, LLC  
P. O. BOX 2587  
HOBBS NM, 88241

Project: CALMON CTB  
Project Number: NONE GIVEN  
Project Manager: JOHN FARRELL  
Fax To: NONE

Reported:  
24-Jun-21 17:00

**GA 71 WEST WALL COMP @ 2'****H211539-54 (Soil)**

Analyte	Result	MDL	Reporting Limit	Units	Dilution	Batch	Analyst	Analyzed	Method	Notes
---------	--------	-----	-----------------	-------	----------	-------	---------	----------	--------	-------

**Cardinal Laboratories****Inorganic Compounds**

Chloride	<16.0		16.0	mg/kg	4	1061817	GM	18-Jun-21	4500-Cl-B	
----------	-------	--	------	-------	---	---------	----	-----------	-----------	--

**Volatile Organic Compounds by EPA Method 8021**

Benzene*	<0.050		0.050	mg/kg	50	1061719	MS	18-Jun-21	8021B	
Toluene*	<0.050		0.050	mg/kg	50	1061719	MS	18-Jun-21	8021B	
Ethylbenzene*	<0.050		0.050	mg/kg	50	1061719	MS	18-Jun-21	8021B	
Total Xylenes*	<0.150		0.150	mg/kg	50	1061719	MS	18-Jun-21	8021B	
Total BTEX	<0.300		0.300	mg/kg	50	1061719	MS	18-Jun-21	8021B	

Surrogate: 4-Bromofluorobenzene (PID)			104 %	69.9-140		1061719	MS	18-Jun-21	8021B	
---------------------------------------	--	--	-------	----------	--	---------	----	-----------	-------	--

**Petroleum Hydrocarbons by GC FID**

GRO C6-C10*	<10.0		10.0	mg/kg	1	1061721	MS	18-Jun-21	8015B	
DRO >C10-C28*	<10.0		10.0	mg/kg	1	1061721	MS	18-Jun-21	8015B	
EXT DRO >C28-C36	<10.0		10.0	mg/kg	1	1061721	MS	18-Jun-21	8015B	

Surrogate: 1-Chlorooctane			80.5 %	44.3-133		1061721	MS	18-Jun-21	8015B	
---------------------------	--	--	--------	----------	--	---------	----	-----------	-------	--

Surrogate: 1-Chlorooctadecane			78.6 %	38.9-142		1061721	MS	18-Jun-21	8015B	
-------------------------------	--	--	--------	----------	--	---------	----	-----------	-------	--

Cardinal Laboratories

\*=Accredited Analyte

PLEASE NOTE: Liability and Damages. Cardinal's liability and client's exclusive remedy for any claim arising, whether based in contract or tort, shall be limited to the amount paid by client for analyses. All claims, including those for negligence or any other cause whatsoever shall be deemed waived unless made in writing and received by Cardinal within thirty (30) days after completion of the applicable service. In no event shall Cardinal be liable for incidental or consequential damage including, without limitation, business interruptions, loss of use, or loss of profits incurred by client, its subsidiaries, affiliates or successors arising out of or related to the performance of the services hereunder by Cardinal, regardless of whether such claim is based upon any of the above stated reasons or otherwise. Results relate only to the samples identified above. This report shall not be reproduced except in full with written approval of Cardinal Laboratories.

Celey D. Keene, Lab Director/Quality Manager



PHONE (575) 393-2326 ° 101 E. MARLAND ° HOBBS, NM 88240

**Analytical Results For:**

TRINITY OILFIELD SERVICES & RENTALS, LLC  
P. O. BOX 2587  
HOBBS NM, 88241

Project: CALMON CTB  
Project Number: NONE GIVEN  
Project Manager: JOHN FARRELL  
Fax To: NONE

Reported:  
24-Jun-21 17:00

**GA 72 WEST WALL COMP @ 2'****H211539-55 (Soil)**

Analyte	Result	MDL	Reporting Limit	Units	Dilution	Batch	Analyst	Analyzed	Method	Notes
---------	--------	-----	-----------------	-------	----------	-------	---------	----------	--------	-------

**Cardinal Laboratories****Inorganic Compounds**

Chloride	<16.0		16.0	mg/kg	4	1061817	GM	18-Jun-21	4500-CI-B	
----------	-------	--	------	-------	---	---------	----	-----------	-----------	--

**Volatile Organic Compounds by EPA Method 8021**

Benzene*	<0.050		0.050	mg/kg	50	1061720	MS	18-Jun-21	8021B	
Toluene*	<0.050		0.050	mg/kg	50	1061720	MS	18-Jun-21	8021B	
Ethylbenzene*	<0.050		0.050	mg/kg	50	1061720	MS	18-Jun-21	8021B	
Total Xylenes*	<0.150		0.150	mg/kg	50	1061720	MS	18-Jun-21	8021B	
Total BTEX	<0.300		0.300	mg/kg	50	1061720	MS	18-Jun-21	8021B	

Surrogate: 4-Bromofluorobenzene (PID)			111 %		69.9-140	1061720	MS	18-Jun-21	8021B	
---------------------------------------	--	--	-------	--	----------	---------	----	-----------	-------	--

**Petroleum Hydrocarbons by GC FID**

GRO C6-C10*	<10.0		10.0	mg/kg	1	1061721	MS	18-Jun-21	8015B	
DRO >C10-C28*	<10.0		10.0	mg/kg	1	1061721	MS	18-Jun-21	8015B	
EXT DRO >C28-C36	<10.0		10.0	mg/kg	1	1061721	MS	18-Jun-21	8015B	

Surrogate: 1-Chlorooctane			79.1 %		44.3-133	1061721	MS	18-Jun-21	8015B	
---------------------------	--	--	--------	--	----------	---------	----	-----------	-------	--

Surrogate: 1-Chlorooctadecane			80.8 %		38.9-142	1061721	MS	18-Jun-21	8015B	
-------------------------------	--	--	--------	--	----------	---------	----	-----------	-------	--

Cardinal Laboratories

\*=Accredited Analyte

PLEASE NOTE: Liability and Damages. Cardinal's liability and client's exclusive remedy for any claim arising, whether based in contract or tort, shall be limited to the amount paid by client for analyses. All claims, including those for negligence or any other cause whatsoever shall be deemed waived unless made in writing and received by Cardinal within thirty (30) days after completion of the applicable service. In no event shall Cardinal be liable for incidental or consequential damage including, without limitation, business interruptions, loss of use, or loss of profits incurred by client, its subsidiaries, affiliates or successors arising out of or related to the performance of the services hereunder by Cardinal, regardless of whether such claim is based upon any of the above stated reasons or otherwise. Results relate only to the samples identified above. This report shall not be reproduced except in full with written approval of Cardinal Laboratories.

Celey D. Keene, Lab Director/Quality Manager



PHONE (575) 393-2326 ° 101 E. MARLAND ° HOBBS, NM 88240

**Analytical Results For:**

TRINITY OILFIELD SERVICES & RENTALS, LLC  
P. O. BOX 2587  
HOBBS NM, 88241

Project: CALMON CTB  
Project Number: NONE GIVEN  
Project Manager: JOHN FARRELL  
Fax To: NONE

Reported:  
24-Jun-21 17:00

**GA 73 NORTH WALL COMP @ 2'****H211539-56 (Soil)**

Analyte	Result	MDL	Reporting Limit	Units	Dilution	Batch	Analyst	Analyzed	Method	Notes
---------	--------	-----	-----------------	-------	----------	-------	---------	----------	--------	-------

**Cardinal Laboratories****Inorganic Compounds**

Chloride	<16.0		16.0	mg/kg	4	1061817	GM	18-Jun-21	4500-CI-B	
----------	-------	--	------	-------	---	---------	----	-----------	-----------	--

**Volatile Organic Compounds by EPA Method 8021**

Benzene*	<0.050		0.050	mg/kg	50	1061720	MS	18-Jun-21	8021B	
Toluene*	<0.050		0.050	mg/kg	50	1061720	MS	18-Jun-21	8021B	
Ethylbenzene*	<0.050		0.050	mg/kg	50	1061720	MS	18-Jun-21	8021B	
Total Xylenes*	<0.150		0.150	mg/kg	50	1061720	MS	18-Jun-21	8021B	
Total BTEX	<0.300		0.300	mg/kg	50	1061720	MS	18-Jun-21	8021B	

Surrogate: 4-Bromofluorobenzene (PID) 112 % 69.9-140 1061720 MS 18-Jun-21 8021B

**Petroleum Hydrocarbons by GC FID**

GRO C6-C10*	<10.0		10.0	mg/kg	1	1061721	MS	18-Jun-21	8015B	
DRO >C10-C28*	<10.0		10.0	mg/kg	1	1061721	MS	18-Jun-21	8015B	
EXT DRO >C28-C36	<10.0		10.0	mg/kg	1	1061721	MS	18-Jun-21	8015B	

Surrogate: 1-Chlorooctane 80.7 % 44.3-133 1061721 MS 18-Jun-21 8015B

Surrogate: 1-Chlorooctadecane 81.9 % 38.9-142 1061721 MS 18-Jun-21 8015B

Cardinal Laboratories

\*=Accredited Analyte

PLEASE NOTE: Liability and Damages. Cardinal's liability and client's exclusive remedy for any claim arising, whether based in contract or tort, shall be limited to the amount paid by client for analyses. All claims, including those for negligence or any other cause whatsoever shall be deemed waived unless made in writing and received by Cardinal within thirty (30) days after completion of the applicable service. In no event shall Cardinal be liable for incidental or consequential damage including, without limitation, business interruptions, loss of use, or loss of profits incurred by client, its subsidiaries, affiliates or successors arising out of or related to the performance of the services hereunder by Cardinal, regardless of whether such claim is based upon any of the above stated reasons or otherwise. Results relate only to the samples identified above. This report shall not be reproduced except in full with written approval of Cardinal Laboratories.

Celey D. Keene, Lab Director/Quality Manager





PHONE (575) 393-2326 ° 101 E. MARLAND ° HOBBS, NM 88240

**Analytical Results For:**

TRINITY OILFIELD SERVICES & RENTALS, LLC  
P. O. BOX 2587  
HOBBS NM, 88241

Project: CALMON CTB  
Project Number: NONE GIVEN  
Project Manager: JOHN FARRELL  
Fax To: NONE

Reported:  
24-Jun-21 17:00

**GA 20/21 SOUTH WALL COMP @ 6"****H211539-57 (Soil)**

Analyte	Result	MDL	Reporting Limit	Units	Dilution	Batch	Analyst	Analyzed	Method	Notes
---------	--------	-----	-----------------	-------	----------	-------	---------	----------	--------	-------

**Cardinal Laboratories****Inorganic Compounds**

<b>Chloride</b>	<b>16.0</b>		16.0	mg/kg	4	1061817	GM	18-Jun-21	4500-Cl-B	
-----------------	-------------	--	------	-------	---	---------	----	-----------	-----------	--

**Volatile Organic Compounds by EPA Method 8021**

Benzene*	<0.050		0.050	mg/kg	50	1061720	MS	18-Jun-21	8021B	
Toluene*	<0.050		0.050	mg/kg	50	1061720	MS	18-Jun-21	8021B	
Ethylbenzene*	<0.050		0.050	mg/kg	50	1061720	MS	18-Jun-21	8021B	
Total Xylenes*	<0.150		0.150	mg/kg	50	1061720	MS	18-Jun-21	8021B	
Total BTEX	<0.300		0.300	mg/kg	50	1061720	MS	18-Jun-21	8021B	

Surrogate: 4-Bromofluorobenzene (PID)			110 %	69.9-140		1061720	MS	18-Jun-21	8021B	
---------------------------------------	--	--	-------	----------	--	---------	----	-----------	-------	--

**Petroleum Hydrocarbons by GC FID**

GRO C6-C10*	<10.0		10.0	mg/kg	1	1061721	MS	18-Jun-21	8015B	
DRO >C10-C28*	<b>27.2</b>		10.0	mg/kg	1	1061721	MS	18-Jun-21	8015B	
EXT DRO >C28-C36	<10.0		10.0	mg/kg	1	1061721	MS	18-Jun-21	8015B	

Surrogate: 1-Chlorooctane			70.3 %	44.3-133		1061721	MS	18-Jun-21	8015B	
---------------------------	--	--	--------	----------	--	---------	----	-----------	-------	--

Surrogate: 1-Chlorooctadecane			69.1 %	38.9-142		1061721	MS	18-Jun-21	8015B	
-------------------------------	--	--	--------	----------	--	---------	----	-----------	-------	--

Cardinal Laboratories

\*=Accredited Analyte

PLEASE NOTE: Liability and Damages. Cardinal's liability and client's exclusive remedy for any claim arising, whether based in contract or tort, shall be limited to the amount paid by client for analyses. All claims, including those for negligence or any other cause whatsoever shall be deemed waived unless made in writing and received by Cardinal within thirty (30) days after completion of the applicable service. In no event shall Cardinal be liable for incidental or consequential damage including, without limitation, business interruptions, loss of use, or loss of profits incurred by client, its subsidiaries, affiliates or successors arising out of or related to the performance of the services hereunder by Cardinal, regardless of whether such claim is based upon any of the above stated reasons or otherwise. Results relate only to the samples identified above. This report shall not be reproduced except in full with written approval of Cardinal Laboratories.

Celey D. Keene, Lab Director/Quality Manager



PHONE (575) 393-2326 ° 101 E. MARLAND ° HOBBS, NM 88240

**Analytical Results For:**

TRINITY OILFIELD SERVICES & RENTALS, LLC  
P. O. BOX 2587  
HOBBS NM, 88241

Project: CALMON CTB  
Project Number: NONE GIVEN  
Project Manager: JOHN FARRELL  
Fax To: NONE

Reported:  
24-Jun-21 17:00

**GA 21/22/33/36/38 WEST WALL COMP @ 6"****H211539-58 (Soil)**

Analyte	Result	MDL	Reporting Limit	Units	Dilution	Batch	Analyst	Analyzed	Method	Notes
---------	--------	-----	-----------------	-------	----------	-------	---------	----------	--------	-------

**Cardinal Laboratories****Inorganic Compounds**

Chloride	32.0		16.0	mg/kg	4	1061817	GM	18-Jun-21	4500-Cl-B	
----------	------	--	------	-------	---	---------	----	-----------	-----------	--

**Volatile Organic Compounds by EPA Method 8021**

Benzene*	<0.050		0.050	mg/kg	50	1061720	MS	18-Jun-21	8021B	
Toluene*	<0.050		0.050	mg/kg	50	1061720	MS	18-Jun-21	8021B	
Ethylbenzene*	<0.050		0.050	mg/kg	50	1061720	MS	18-Jun-21	8021B	
Total Xylenes*	<0.150		0.150	mg/kg	50	1061720	MS	18-Jun-21	8021B	
Total BTEX	<0.300		0.300	mg/kg	50	1061720	MS	18-Jun-21	8021B	

Surrogate: 4-Bromofluorobenzene (PID)			111 %		69.9-140	1061720	MS	18-Jun-21	8021B	
---------------------------------------	--	--	-------	--	----------	---------	----	-----------	-------	--

**Petroleum Hydrocarbons by GC FID**

GRO C6-C10*	<10.0		10.0	mg/kg	1	1061722	MS	17-Jun-21	8015B	
DRO >C10-C28*	39.3		10.0	mg/kg	1	1061722	MS	17-Jun-21	8015B	
EXT DRO >C28-C36	<10.0		10.0	mg/kg	1	1061722	MS	17-Jun-21	8015B	

Surrogate: 1-Chlorooctane			81.7 %		44.3-133	1061722	MS	17-Jun-21	8015B	
---------------------------	--	--	--------	--	----------	---------	----	-----------	-------	--

Surrogate: 1-Chlorooctadecane			75.1 %		38.9-142	1061722	MS	17-Jun-21	8015B	
-------------------------------	--	--	--------	--	----------	---------	----	-----------	-------	--

Cardinal Laboratories

\*=Accredited Analyte

PLEASE NOTE: Liability and Damages. Cardinal's liability and client's exclusive remedy for any claim arising, whether based in contract or tort, shall be limited to the amount paid by client for analyses. All claims, including those for negligence or any other cause whatsoever shall be deemed waived unless made in writing and received by Cardinal within thirty (30) days after completion of the applicable service. In no event shall Cardinal be liable for incidental or consequential damage including, without limitation, business interruptions, loss of use, or loss of profits incurred by client, its subsidiaries, affiliates or successors arising out of or related to the performance of the services hereunder by Cardinal, regardless of whether such claim is based upon any of the above stated reasons or otherwise. Results relate only to the samples identified above. This report shall not be reproduced except in full with written approval of Cardinal Laboratories.

Celey D. Keene, Lab Director/Quality Manager



PHONE (575) 393-2326 ° 101 E. MARLAND ° HOBBS, NM 88240

**Analytical Results For:**

TRINITY OILFIELD SERVICES & RENTALS, LLC  
P. O. BOX 2587  
HOBBS NM, 88241

Project: CALMON CTB  
Project Number: NONE GIVEN  
Project Manager: JOHN FARRELL  
Fax To: NONE

Reported:  
24-Jun-21 17:00

**SP 5 @ 4'**  
**H211539-59 (Soil)**

Analyte	Result	MDL	Reporting Limit	Units	Dilution	Batch	Analyst	Analyzed	Method	Notes
---------	--------	-----	-----------------	-------	----------	-------	---------	----------	--------	-------

**Cardinal Laboratories****Inorganic Compounds**

<b>Chloride</b>	<b>944</b>		16.0	mg/kg	4	1061817	GM	18-Jun-21	4500-Cl-B	
-----------------	------------	--	------	-------	---	---------	----	-----------	-----------	--

**Volatile Organic Compounds by EPA Method 8021**

Benzene*	<0.050		0.050	mg/kg	50	1061720	MS	18-Jun-21	8021B	
Toluene*	<0.050		0.050	mg/kg	50	1061720	MS	18-Jun-21	8021B	
Ethylbenzene*	<0.050		0.050	mg/kg	50	1061720	MS	18-Jun-21	8021B	
Total Xylenes*	<0.150		0.150	mg/kg	50	1061720	MS	18-Jun-21	8021B	
Total BTEX	<0.300		0.300	mg/kg	50	1061720	MS	18-Jun-21	8021B	

<i>Surrogate: 4-Bromofluorobenzene (PID)</i>			112 %		69.9-140	1061720	MS	18-Jun-21	8021B	
--	--	--	-------	--	----------	---------	----	-----------	-------	--

**Petroleum Hydrocarbons by GC FID**

GRO C6-C10*	<10.0		10.0	mg/kg	1	1061722	MS	18-Jun-21	8015B	
DRO >C10-C28*	<10.0		10.0	mg/kg	1	1061722	MS	18-Jun-21	8015B	
EXT DRO >C28-C36	<10.0		10.0	mg/kg	1	1061722	MS	18-Jun-21	8015B	

<i>Surrogate: 1-Chlorooctane</i>			88.3 %		44.3-133	1061722	MS	18-Jun-21	8015B	
----------------------------------	--	--	--------	--	----------	---------	----	-----------	-------	--

<i>Surrogate: 1-Chlorooctadecane</i>			85.5 %		38.9-142	1061722	MS	18-Jun-21	8015B	
--------------------------------------	--	--	--------	--	----------	---------	----	-----------	-------	--

Cardinal Laboratories

\*=Accredited Analyte

PLEASE NOTE: Liability and Damages. Cardinal's liability and client's exclusive remedy for any claim arising, whether based in contract or tort, shall be limited to the amount paid by client for analyses. All claims, including those for negligence or any other cause whatsoever shall be deemed waived unless made in writing and received by Cardinal within thirty (30) days after completion of the applicable service. In no event shall Cardinal be liable for incidental or consequential damage including, without limitation, business interruptions, loss of use, or loss of profits incurred by client, its subsidiaries, affiliates or successors arising out of or related to the performance of the services hereunder by Cardinal, regardless of whether such claim is based upon any of the above stated reasons or otherwise. Results relate only to the samples identified above. This report shall not be reproduced except in full with written approval of Cardinal Laboratories.

Celey D. Keene, Lab Director/Quality Manager



PHONE (575) 393-2326 ° 101 E. MARLAND ° HOBBS, NM 88240

**Analytical Results For:**

TRINITY OILFIELD SERVICES & RENTALS, LLC  
P. O. BOX 2587  
HOBBS NM, 88241

Project: CALMON CTB  
Project Number: NONE GIVEN  
Project Manager: JOHN FARRELL  
Fax To: NONE

Reported:  
24-Jun-21 17:00

**Inorganic Compounds - Quality Control****Cardinal Laboratories**

Analyte	Result	Reporting Limit	Units	Spike Level	Source Result	%REC	%REC Limits	RPD	RPD Limit	Notes
---------	--------	-----------------	-------	-------------	---------------	------	-------------	-----	-----------	-------

**Batch 1061815 - 1:4 DI Water****Blank (1061815-BLK1)**

Prepared &amp; Analyzed: 18-Jun-21

Chloride	ND	16.0	mg/kg
----------	----	------	-------

**LCS (1061815-BS1)**

Prepared &amp; Analyzed: 18-Jun-21

Chloride	400	16.0	mg/kg	400	100	80-120
----------	-----	------	-------	-----	-----	--------

**LCS Dup (1061815-BSD1)**

Prepared &amp; Analyzed: 18-Jun-21

Chloride	416	16.0	mg/kg	400	104	80-120	3.92	20
----------	-----	------	-------	-----	-----	--------	------	----

**Batch 1061816 - 1:4 DI Water****Blank (1061816-BLK1)**

Prepared &amp; Analyzed: 18-Jun-21

Chloride	ND	16.0	mg/kg
----------	----	------	-------

**LCS (1061816-BS1)**

Prepared &amp; Analyzed: 18-Jun-21

Chloride	416	16.0	mg/kg	400	104	80-120
----------	-----	------	-------	-----	-----	--------

**LCS Dup (1061816-BSD1)**

Prepared &amp; Analyzed: 18-Jun-21

Chloride	416	16.0	mg/kg	400	104	80-120	0.00	20
----------	-----	------	-------	-----	-----	--------	------	----

**Batch 1061817 - 1:4 DI Water****Blank (1061817-BLK1)**

Prepared &amp; Analyzed: 18-Jun-21

Chloride	ND	16.0	mg/kg
----------	----	------	-------

**LCS (1061817-BS1)**

Prepared &amp; Analyzed: 18-Jun-21

Chloride	416	16.0	mg/kg	400	104	80-120
----------	-----	------	-------	-----	-----	--------

Cardinal Laboratories

\*=Accredited Analyte

PLEASE NOTE: Liability and Damages. Cardinal's liability and client's exclusive remedy for any claim arising, whether based in contract or tort, shall be limited to the amount paid by client for analyses. All claims, including those for negligence or any other cause whatsoever shall be deemed waived unless made in writing and received by Cardinal within thirty (30) days after completion of the applicable service. In no event shall Cardinal be liable for incidental or consequential damage including, without limitation, business interruptions, loss of use, or loss of profits incurred by client, its subsidiaries, affiliates or successors arising out of or related to the performance of the services hereunder by Cardinal, regardless of whether such claim is based upon any of the above stated reasons or otherwise. Results relate only to the samples identified above. This report shall not be reproduced except in full with written approval of Cardinal Laboratories.

Celey D. Keene, Lab Director/Quality Manager



PHONE (575) 393-2326 ° 101 E. MARLAND ° HOBBS, NM 88240

**Analytical Results For:**

TRINITY OILFIELD SERVICES & RENTALS, LLC  
P. O. BOX 2587  
HOBBS NM, 88241

Project: CALMON CTB  
Project Number: NONE GIVEN  
Project Manager: JOHN FARRELL  
Fax To: NONE

Reported:  
24-Jun-21 17:00

**Inorganic Compounds - Quality Control****Cardinal Laboratories**

Analyte	Result	Reporting Limit	Units	Spike Level	Source Result	%REC	%REC Limits	RPD	RPD Limit	Notes
---------	--------	--------------------	-------	----------------	------------------	------	----------------	-----	--------------	-------

**Batch 1061817 - 1:4 DI Water****LCS Dup (1061817-BSD1)**

Prepared &amp; Analyzed: 18-Jun-21

Chloride	400	16.0	mg/kg	400		100	80-120	3.92	20	
----------	-----	------	-------	-----	--	-----	--------	------	----	--

Cardinal Laboratories

\*=Accredited Analyte

PLEASE NOTE: Liability and Damages. Cardinal's liability and client's exclusive remedy for any claim arising, whether based in contract or tort, shall be limited to the amount paid by client for analyses. All claims, including those for negligence or any other cause whatsoever shall be deemed waived unless made in writing and received by Cardinal within thirty (30) days after completion of the applicable service. In no event shall Cardinal be liable for incidental or consequential damage including, without limitation, business interruptions, loss of use, or loss of profits incurred by client, its subsidiaries, affiliates or successors arising out of or related to the performance of the services hereunder by Cardinal, regardless of whether such claim is based upon any of the above stated reasons or otherwise. Results relate only to the samples identified above. This report shall not be reproduced except in full with written approval of Cardinal Laboratories.

Celey D. Keene, Lab Director/Quality Manager





PHONE (575) 393-2326 • 101 E. MARLAND • HOBBS, NM 88240

**Analytical Results For:**

TRINITY OILFIELD SERVICES & RENTALS, LLC  
P. O. BOX 2587  
HOBBS NM, 88241

Project: CALMON CTB  
Project Number: NONE GIVEN  
Project Manager: JOHN FARRELL  
Fax To: NONE

Reported:  
24-Jun-21 17:00

**Volatile Organic Compounds by EPA Method 8021 - Quality Control****Cardinal Laboratories**

Analyte	Result	Reporting Limit	Units	Spike Level	Source Result	%REC	%REC Limits	RPD	RPD Limit	Notes
---------	--------	-----------------	-------	-------------	---------------	------	-------------	-----	-----------	-------

**Batch 1061704 - Volatiles****Blank (1061704-BLK1)**

Prepared &amp; Analyzed: 17-Jun-21

Benzene	ND	0.050	mg/kg							
Toluene	ND	0.050	mg/kg							
Ethylbenzene	ND	0.050	mg/kg							
Total Xylenes	ND	0.150	mg/kg							
Total BTEX	ND	0.300	mg/kg							
Surrogate: 4-Bromofluorobenzene (PID)	ND		mg/kg	0.0500		99.7	69.9-140			

**LCS (1061704-BS1)**

Prepared &amp; Analyzed: 17-Jun-21

Benzene	2.07	0.050	mg/kg	2.00		103	89.9-120			
Toluene	2.14	0.050	mg/kg	2.00		107	90.8-117			
Ethylbenzene	2.07	0.050	mg/kg	2.00		103	88.9-116			
m,p-Xylene	4.15	0.100	mg/kg	4.00		104	85.5-118			
o-Xylene	2.05	0.050	mg/kg	2.00		102	85.5-118			
Total Xylenes	6.19	0.150	mg/kg	6.00		103	85.5-118			
Surrogate: 4-Bromofluorobenzene (PID)	0.0519		mg/kg	0.0500		104	69.9-140			

**LCS Dup (1061704-BSD1)**

Prepared &amp; Analyzed: 17-Jun-21

Benzene	2.09	0.050	mg/kg	2.00		104	89.9-120	0.912	10.3	
Toluene	2.18	0.050	mg/kg	2.00		109	90.8-117	1.94	10.5	
Ethylbenzene	2.12	0.050	mg/kg	2.00		106	88.9-116	2.46	10.8	
m,p-Xylene	4.29	0.100	mg/kg	4.00		107	85.5-118	3.27	10.7	
o-Xylene	2.11	0.050	mg/kg	2.00		106	85.5-118	3.24	10.7	
Total Xylenes	6.40	0.150	mg/kg	6.00		107	85.5-118	3.26	10.7	
Surrogate: 4-Bromofluorobenzene (PID)	0.0517		mg/kg	0.0500		103	69.9-140			

**Batch 1061713 - Volatiles****Blank (1061713-BLK1)**

Prepared &amp; Analyzed: 17-Jun-21

Benzene	ND	0.050	mg/kg							
Toluene	ND	0.050	mg/kg							
Ethylbenzene	ND	0.050	mg/kg							
Total Xylenes	ND	0.150	mg/kg							

Cardinal Laboratories

\*=Accredited Analyte

PLEASE NOTE: Liability and Damages. Cardinal's liability and client's exclusive remedy for any claim arising, whether based in contract or tort, shall be limited to the amount paid by client for analyses. All claims, including those for negligence or any other cause whatsoever shall be deemed waived unless made in writing and received by Cardinal within thirty (30) days after completion of the applicable service. In no event shall Cardinal be liable for incidental or consequential damage including, without limitation, business interruptions, loss of use, or loss of profits incurred by client, its subsidiaries, affiliates or successors arising out of or related to the performance of the services hereunder by Cardinal, regardless of whether such claim is based upon any of the above stated reasons or otherwise. Results relate only to the samples identified above. This report shall not be reproduced except in full with written approval of Cardinal Laboratories.

Celey D. Keene, Lab Director/Quality Manager



PHONE (575) 393-2326 • 101 E. MARLAND • HOBBS, NM 88240

**Analytical Results For:**

TRINITY OILFIELD SERVICES & RENTALS, LLC  
P. O. BOX 2587  
HOBBS NM, 88241

Project: CALMON CTB  
Project Number: NONE GIVEN  
Project Manager: JOHN FARRELL  
Fax To: NONE

Reported:  
24-Jun-21 17:00

**Volatile Organic Compounds by EPA Method 8021 - Quality Control****Cardinal Laboratories**

Analyte	Result	Reporting Limit	Units	Spike Level	Source Result	%REC	%REC Limits	RPD	RPD Limit	Notes
---------	--------	-----------------	-------	-------------	---------------	------	-------------	-----	-----------	-------

**Batch 1061713 - Volatiles****Blank (1061713-BLK1)**

Prepared &amp; Analyzed: 17-Jun-21

Total BTEX	ND	0.300	mg/kg							
Surrogate: 4-Bromofluorobenzene (PID)	0.0557		mg/kg	0.0500		111	69.9-140			

**LCS (1061713-BS1)**

Prepared &amp; Analyzed: 17-Jun-21

Benzene	2.08	0.050	mg/kg	2.00		104	89.9-120			
Toluene	1.98	0.050	mg/kg	2.00		98.8	90.8-117			
Ethylbenzene	1.91	0.050	mg/kg	2.00		95.5	88.9-116			
m,p-Xylene	3.88	0.100	mg/kg	4.00		97.0	85.5-118			
o-Xylene	1.94	0.050	mg/kg	2.00		97.2	85.5-118			
Total Xylenes	5.82	0.150	mg/kg	6.00		97.1	85.5-118			
Surrogate: 4-Bromofluorobenzene (PID)	0.0550		mg/kg	0.0500		110	69.9-140			

**LCS Dup (1061713-BS1)**

Prepared &amp; Analyzed: 17-Jun-21

Benzene	2.08	0.050	mg/kg	2.00		104	89.9-120	0.173	10.3	
Toluene	1.98	0.050	mg/kg	2.00		99.2	90.8-117	0.396	10.5	
Ethylbenzene	1.91	0.050	mg/kg	2.00		95.6	88.9-116	0.107	10.8	
m,p-Xylene	3.88	0.100	mg/kg	4.00		96.9	85.5-118	0.0769	10.7	
o-Xylene	1.95	0.050	mg/kg	2.00		97.5	85.5-118	0.254	10.7	
Total Xylenes	5.83	0.150	mg/kg	6.00		97.1	85.5-118	0.0338	10.7	
Surrogate: 4-Bromofluorobenzene (PID)	0.0540		mg/kg	0.0500		108	69.9-140			

**Batch 1061716 - Volatiles****Blank (1061716-BLK1)**

Prepared &amp; Analyzed: 17-Jun-21

Benzene	ND	0.050	mg/kg							
Toluene	ND	0.050	mg/kg							
Ethylbenzene	ND	0.050	mg/kg							
Total Xylenes	ND	0.150	mg/kg							
Total BTEX	ND	0.300	mg/kg							
Surrogate: 4-Bromofluorobenzene (PID)	0.0516		mg/kg	0.0500		103	69.9-140			

Cardinal Laboratories

\*=Accredited Analyte

PLEASE NOTE: Liability and Damages. Cardinal's liability and client's exclusive remedy for any claim arising, whether based in contract or tort, shall be limited to the amount paid by client for analyses. All claims, including those for negligence or any other cause whatsoever shall be deemed waived unless made in writing and received by Cardinal within thirty (30) days after completion of the applicable service. In no event shall Cardinal be liable for incidental or consequential damage including, without limitation, business interruptions, loss of use, or loss of profits incurred by client, its subsidiaries, affiliates or successors arising out of or related to the performance of the services hereunder by Cardinal, regardless of whether such claim is based upon any of the above stated reasons or otherwise. Results relate only to the samples identified above. This report shall not be reproduced except in full with written approval of Cardinal Laboratories.

Celey D. Keene, Lab Director/Quality Manager



PHONE (575) 393-2326 ° 101 E. MARLAND ° HOBBS, NM 88240

**Analytical Results For:**

TRINITY OILFIELD SERVICES & RENTALS, LLC  
P. O. BOX 2587  
HOBBS NM, 88241

Project: CALMON CTB  
Project Number: NONE GIVEN  
Project Manager: JOHN FARRELL  
Fax To: NONE

Reported:  
24-Jun-21 17:00

**Volatile Organic Compounds by EPA Method 8021 - Quality Control****Cardinal Laboratories**

Analyte	Result	Reporting Limit	Units	Spike Level	Source Result	%REC	%REC Limits	RPD	RPD Limit	Notes
---------	--------	-----------------	-------	-------------	---------------	------	-------------	-----	-----------	-------

**Batch 1061716 - Volatiles****LCS (1061716-BS1)**

Prepared &amp; Analyzed: 17-Jun-21

Benzene	2.00	0.050	mg/kg	2.00		100	89.9-120			
Toluene	2.09	0.050	mg/kg	2.00		104	90.8-117			
Ethylbenzene	2.01	0.050	mg/kg	2.00		100	88.9-116			
m,p-Xylene	4.05	0.100	mg/kg	4.00		101	85.5-118			
o-Xylene	2.01	0.050	mg/kg	2.00		101	85.5-118			
Total Xylenes	6.06	0.150	mg/kg	6.00		101	85.5-118			
Surrogate: 4-Bromofluorobenzene (PID)	0.0506		mg/kg	0.0500		101	69.9-140			

**LCS Dup (1061716-BS1)**

Prepared &amp; Analyzed: 17-Jun-21

Benzene	2.09	0.050	mg/kg	2.00		105	89.9-120	4.25	10.3	
Toluene	2.22	0.050	mg/kg	2.00		111	90.8-117	6.28	10.5	
Ethylbenzene	2.15	0.050	mg/kg	2.00		108	88.9-116	6.96	10.8	
m,p-Xylene	4.35	0.100	mg/kg	4.00		109	85.5-118	7.28	10.7	
o-Xylene	2.10	0.050	mg/kg	2.00		105	85.5-118	3.97	10.7	
Total Xylenes	6.45	0.150	mg/kg	6.00		108	85.5-118	6.20	10.7	
Surrogate: 4-Bromofluorobenzene (PID)	0.0531		mg/kg	0.0500		106	69.9-140			

**Batch 1061719 - Volatiles****Blank (1061719-BLK1)**

Prepared: 17-Jun-21 Analyzed: 18-Jun-21

Benzene	ND	0.050	mg/kg							
Toluene	ND	0.050	mg/kg							
Ethylbenzene	ND	0.050	mg/kg							
Total Xylenes	ND	0.150	mg/kg							
Total BTEX	ND	0.300	mg/kg							
Surrogate: 4-Bromofluorobenzene (PID)	0.0512		mg/kg	0.0500		102	69.9-140			

Cardinal Laboratories

\*=Accredited Analyte

PLEASE NOTE: Liability and Damages. Cardinal's liability and client's exclusive remedy for any claim arising, whether based in contract or tort, shall be limited to the amount paid by client for analyses. All claims, including those for negligence or any other cause whatsoever shall be deemed waived unless made in writing and received by Cardinal within thirty (30) days after completion of the applicable service. In no event shall Cardinal be liable for incidental or consequential damage including, without limitation, business interruptions, loss of use, or loss of profits incurred by client, its subsidiaries, affiliates or successors arising out of or related to the performance of the services hereunder by Cardinal, regardless of whether such claim is based upon any of the above stated reasons or otherwise. Results relate only to the samples identified above. This report shall not be reproduced except in full with written approval of Cardinal Laboratories.

Celey D. Keene, Lab Director/Quality Manager



PHONE (575) 393-2326 ° 101 E. MARLAND ° HOBBS, NM 88240

**Analytical Results For:**

TRINITY OILFIELD SERVICES & RENTALS, LLC  
P. O. BOX 2587  
HOBBS NM, 88241

Project: CALMON CTB  
Project Number: NONE GIVEN  
Project Manager: JOHN FARRELL  
Fax To: NONE

Reported:  
24-Jun-21 17:00

**Volatile Organic Compounds by EPA Method 8021 - Quality Control****Cardinal Laboratories**

Analyte	Result	Reporting Limit	Units	Spike Level	Source Result	%REC	%REC Limits	RPD	RPD Limit	Notes
---------	--------	-----------------	-------	-------------	---------------	------	-------------	-----	-----------	-------

**Batch 1061719 - Volatiles****LCS (1061719-BS1)**

Prepared: 17-Jun-21 Analyzed: 18-Jun-21

Benzene	1.97	0.050	mg/kg	2.00		98.5	89.9-120			
Toluene	2.01	0.050	mg/kg	2.00		100	90.8-117			
Ethylbenzene	1.92	0.050	mg/kg	2.00		96.0	88.9-116			
m,p-Xylene	3.86	0.100	mg/kg	4.00		96.6	85.5-118			
o-Xylene	1.91	0.050	mg/kg	2.00		95.6	85.5-118			
Total Xylenes	5.78	0.150	mg/kg	6.00		96.3	85.5-118			
Surrogate: 4-Bromofluorobenzene (PID)	0.0488		mg/kg	0.0500		97.6	69.9-140			

**LCS Dup (1061719-BS1)**

Prepared: 17-Jun-21 Analyzed: 18-Jun-21

Benzene	2.18	0.050	mg/kg	2.00		109	89.9-120	10.3	10.3	
Toluene	2.24	0.050	mg/kg	2.00		112	90.8-117	10.8	10.5	QR-04
Ethylbenzene	2.14	0.050	mg/kg	2.00		107	88.9-116	10.8	10.8	
m,p-Xylene	4.32	0.100	mg/kg	4.00		108	85.5-118	11.1	10.7	QR-04
o-Xylene	2.12	0.050	mg/kg	2.00		106	85.5-118	10.3	10.7	
Total Xylenes	6.44	0.150	mg/kg	6.00		107	85.5-118	10.8	10.7	QR-04
Surrogate: 4-Bromofluorobenzene (PID)	0.0483		mg/kg	0.0500		96.5	69.9-140			

**Batch 1061720 - Volatiles****Blank (1061720-BLK1)**

Prepared: 17-Jun-21 Analyzed: 18-Jun-21

Benzene	ND	0.050	mg/kg							
Toluene	ND	0.050	mg/kg							
Ethylbenzene	ND	0.050	mg/kg							
Total Xylenes	ND	0.150	mg/kg							
Total BTEX	ND	0.300	mg/kg							
Surrogate: 4-Bromofluorobenzene (PID)	0.0549		mg/kg	0.0500		110	69.9-140			

Cardinal Laboratories

\*=Accredited Analyte

PLEASE NOTE: Liability and Damages. Cardinal's liability and client's exclusive remedy for any claim arising, whether based in contract or tort, shall be limited to the amount paid by client for analyses. All claims, including those for negligence or any other cause whatsoever shall be deemed waived unless made in writing and received by Cardinal within thirty (30) days after completion of the applicable service. In no event shall Cardinal be liable for incidental or consequential damage including, without limitation, business interruptions, loss of use, or loss of profits incurred by client, its subsidiaries, affiliates or successors arising out of or related to the performance of the services hereunder by Cardinal, regardless of whether such claim is based upon any of the above stated reasons or otherwise. Results relate only to the samples identified above. This report shall not be reproduced except in full with written approval of Cardinal Laboratories.

Celey D. Keene, Lab Director/Quality Manager



PHONE (575) 393-2326 • 101 E. MARLAND • HOBBS, NM 88240

**Analytical Results For:**

TRINITY OILFIELD SERVICES & RENTALS, LLC  
P. O. BOX 2587  
HOBBS NM, 88241

Project: CALMON CTB  
Project Number: NONE GIVEN  
Project Manager: JOHN FARRELL  
Fax To: NONE

Reported:  
24-Jun-21 17:00

**Volatile Organic Compounds by EPA Method 8021 - Quality Control****Cardinal Laboratories**

Analyte	Result	Reporting Limit	Units	Spike Level	Source Result	%REC	%REC Limits	RPD	RPD Limit	Notes
---------	--------	-----------------	-------	-------------	---------------	------	-------------	-----	-----------	-------

**Batch 1061720 - Volatiles****LCS (1061720-BS1)**

Prepared: 17-Jun-21 Analyzed: 18-Jun-21

Benzene	2.06	0.050	mg/kg	2.00		103	89.9-120			
Toluene	1.95	0.050	mg/kg	2.00		97.7	90.8-117			
Ethylbenzene	1.90	0.050	mg/kg	2.00		95.0	88.9-116			
m,p-Xylene	3.85	0.100	mg/kg	4.00		96.3	85.5-118			
o-Xylene	1.92	0.050	mg/kg	2.00		96.2	85.5-118			
Total Xylenes	5.78	0.150	mg/kg	6.00		96.3	85.5-118			

Surrogate: 4-Bromofluorobenzene (PID)

0.0541

mg/kg

0.0500

108

69.9-140

**LCS Dup (1061720-BSD1)**

Prepared: 17-Jun-21 Analyzed: 18-Jun-21

Benzene	2.15	0.050	mg/kg	2.00		107	89.9-120	4.18	10.3	
Toluene	2.05	0.050	mg/kg	2.00		102	90.8-117	4.56	10.5	
Ethylbenzene	1.98	0.050	mg/kg	2.00		99.1	88.9-116	4.23	10.8	
m,p-Xylene	4.01	0.100	mg/kg	4.00		100	85.5-118	3.98	10.7	
o-Xylene	2.00	0.050	mg/kg	2.00		100	85.5-118	3.89	10.7	
Total Xylenes	6.01	0.150	mg/kg	6.00		100	85.5-118	3.95	10.7	

Surrogate: 4-Bromofluorobenzene (PID)

0.0542

mg/kg

0.0500

108

69.9-140

Cardinal Laboratories

\*=Accredited Analyte

PLEASE NOTE: Liability and Damages. Cardinal's liability and client's exclusive remedy for any claim arising, whether based in contract or tort, shall be limited to the amount paid by client for analyses. All claims, including those for negligence or any other cause whatsoever shall be deemed waived unless made in writing and received by Cardinal within thirty (30) days after completion of the applicable service. In no event shall Cardinal be liable for incidental or consequential damage including, without limitation, business interruptions, loss of use, or loss of profits incurred by client, its subsidiaries, affiliates or successors arising out of or related to the performance of the services hereunder by Cardinal, regardless of whether such claim is based upon any of the above stated reasons or otherwise. Results relate only to the samples identified above. This report shall not be reproduced except in full with written approval of Cardinal Laboratories.

Celey D. Keene, Lab Director/Quality Manager





PHONE (575) 393-2326 • 101 E. MARLAND • HOBBS, NM 88240

**Analytical Results For:**

TRINITY OILFIELD SERVICES & RENTALS, LLC  
P. O. BOX 2587  
HOBBS NM, 88241

Project: CALMON CTB  
Project Number: NONE GIVEN  
Project Manager: JOHN FARRELL  
Fax To: NONE

Reported:  
24-Jun-21 17:00

**Petroleum Hydrocarbons by GC FID - Quality Control****Cardinal Laboratories**

Analyte	Result	Reporting Limit	Units	Spike Level	Source Result	%REC	%REC Limits	RPD	RPD Limit	Notes
---------	--------	-----------------	-------	-------------	---------------	------	-------------	-----	-----------	-------

**Batch 1061707 - General Prep - Organics****Blank (1061707-BLK1)**

Prepared &amp; Analyzed: 17-Jun-21

GRO C6-C10	ND	10.0	mg/kg							
DRO >C10-C28	ND	10.0	mg/kg							
EXT DRO >C28-C36	ND	10.0	mg/kg							
Surrogate: 1-Chlorooctane	41.7		mg/kg	50.0		83.4	44.3-133			
Surrogate: 1-Chlorooctadecane	41.1		mg/kg	50.0		82.2	38.9-142			

**LCS (1061707-BS1)**

Prepared &amp; Analyzed: 17-Jun-21

GRO C6-C10	209	10.0	mg/kg	200		104	83.4-129			
DRO >C10-C28	207	10.0	mg/kg	200		103	79.3-136			
Total TPH C6-C28	416	10.0	mg/kg	400		104	85.3-130			
Surrogate: 1-Chlorooctane	42.7		mg/kg	50.0		85.5	44.3-133			
Surrogate: 1-Chlorooctadecane	42.7		mg/kg	50.0		85.3	38.9-142			

**LCS Dup (1061707-BS1)**

Prepared &amp; Analyzed: 17-Jun-21

GRO C6-C10	198	10.0	mg/kg	200		99.1	83.4-129	5.18	12.6	
DRO >C10-C28	216	10.0	mg/kg	200		108	79.3-136	4.53	12.1	
Total TPH C6-C28	415	10.0	mg/kg	400		104	85.3-130	0.227	11.6	
Surrogate: 1-Chlorooctane	44.0		mg/kg	50.0		87.9	44.3-133			
Surrogate: 1-Chlorooctadecane	43.4		mg/kg	50.0		86.8	38.9-142			

**Batch 1061711 - General Prep - Organics****Blank (1061711-BLK1)**

Prepared &amp; Analyzed: 17-Jun-21

GRO C6-C10	ND	10.0	mg/kg							
DRO >C10-C28	ND	10.0	mg/kg							
EXT DRO >C28-C36	ND	10.0	mg/kg							
Surrogate: 1-Chlorooctane	43.8		mg/kg	50.0		87.6	44.3-133			
Surrogate: 1-Chlorooctadecane	44.2		mg/kg	50.0		88.4	38.9-142			

Cardinal Laboratories

\*=Accredited Analyte

PLEASE NOTE: Liability and Damages. Cardinal's liability and client's exclusive remedy for any claim arising, whether based in contract or tort, shall be limited to the amount paid by client for analyses. All claims, including those for negligence or any other cause whatsoever shall be deemed waived unless made in writing and received by Cardinal within thirty (30) days after completion of the applicable service. In no event shall Cardinal be liable for incidental or consequential damage including, without limitation, business interruptions, loss of use, or loss of profits incurred by client, its subsidiaries, affiliates or successors arising out of or related to the performance of the services hereunder by Cardinal, regardless of whether such claim is based upon any of the above stated reasons or otherwise. Results relate only to the samples identified above. This report shall not be reproduced except in full with written approval of Cardinal Laboratories.

Celey D. Keene, Lab Director/Quality Manager



PHONE (575) 393-2326 ° 101 E. MARLAND ° HOBBS, NM 88240

**Analytical Results For:**

TRINITY OILFIELD SERVICES & RENTALS, LLC  
P. O. BOX 2587  
HOBBS NM, 88241

Project: CALMON CTB  
Project Number: NONE GIVEN  
Project Manager: JOHN FARRELL  
Fax To: NONE

Reported:  
24-Jun-21 17:00

**Petroleum Hydrocarbons by GC FID - Quality Control****Cardinal Laboratories**

Analyte	Result	Reporting Limit	Units	Spike Level	Source Result	%REC Limits	RPD	RPD Limit	Notes
---------	--------	--------------------	-------	----------------	------------------	----------------	-----	--------------	-------

**Batch 1061711 - General Prep - Organics****LCS (1061711-BS1)**

Prepared &amp; Analyzed: 17-Jun-21

GRO C6-C10	198	10.0	mg/kg	200		98.8	83.4-129		
DRO >C10-C28	229	10.0	mg/kg	200		115	79.3-136		
Total TPH C6-C28	427	10.0	mg/kg	400		107	85.3-130		
Surrogate: 1-Chlorooctane	44.4		mg/kg	50.0		88.9	44.3-133		
Surrogate: 1-Chlorooctadecane	44.6		mg/kg	50.0		89.2	38.9-142		

**LCS Dup (1061711-BS1)**

Prepared &amp; Analyzed: 17-Jun-21

GRO C6-C10	192	10.0	mg/kg	200		95.8	83.4-129	3.13	12.6
DRO >C10-C28	242	10.0	mg/kg	200		121	79.3-136	5.35	12.1
Total TPH C6-C28	433	10.0	mg/kg	400		108	85.3-130	1.51	11.6
Surrogate: 1-Chlorooctane	46.3		mg/kg	50.0		92.6	44.3-133		
Surrogate: 1-Chlorooctadecane	46.5		mg/kg	50.0		93.0	38.9-142		

**Batch 1061712 - General Prep - Organics****Blank (1061712-BLK1)**

Prepared: 17-Jun-21 Analyzed: 18-Jun-21

GRO C6-C10	ND	10.0	mg/kg						
DRO >C10-C28	ND	10.0	mg/kg						
EXT DRO >C28-C36	ND	10.0	mg/kg						
Surrogate: 1-Chlorooctane	44.6		mg/kg	50.0		89.1	44.3-133		
Surrogate: 1-Chlorooctadecane	49.2		mg/kg	50.0		98.3	38.9-142		

**LCS (1061712-BS1)**

Prepared &amp; Analyzed: 17-Jun-21

GRO C6-C10	193	10.0	mg/kg	200		96.6	83.4-129		
DRO >C10-C28	221	10.0	mg/kg	200		110	79.3-136		
Total TPH C6-C28	414	10.0	mg/kg	400		104	85.3-130		
Surrogate: 1-Chlorooctane	51.2		mg/kg	50.0		102	44.3-133		
Surrogate: 1-Chlorooctadecane	56.5		mg/kg	50.0		113	38.9-142		

Cardinal Laboratories

\*=Accredited Analyte

PLEASE NOTE: Liability and Damages. Cardinal's liability and client's exclusive remedy for any claim arising, whether based in contract or tort, shall be limited to the amount paid by client for analyses. All claims, including those for negligence or any other cause whatsoever shall be deemed waived unless made in writing and received by Cardinal within thirty (30) days after completion of the applicable service. In no event shall Cardinal be liable for incidental or consequential damage including, without limitation, business interruptions, loss of use, or loss of profits incurred by client, its subsidiaries, affiliates or successors arising out of or related to the performance of the services hereunder by Cardinal, regardless of whether such claim is based upon any of the above stated reasons or otherwise. Results relate only to the samples identified above. This report shall not be reproduced except in full with written approval of Cardinal Laboratories.

Celey D. Keene, Lab Director/Quality Manager



PHONE (575) 393-2326 • 101 E. MARLAND • HOBBS, NM 88240

**Analytical Results For:**

TRINITY OILFIELD SERVICES & RENTALS, LLC  
P. O. BOX 2587  
HOBBS NM, 88241

Project: CALMON CTB  
Project Number: NONE GIVEN  
Project Manager: JOHN FARRELL  
Fax To: NONE

Reported:  
24-Jun-21 17:00

**Petroleum Hydrocarbons by GC FID - Quality Control****Cardinal Laboratories**

Analyte	Result	Reporting Limit	Units	Spike Level	Source Result	%REC	%REC Limits	RPD	RPD Limit	Notes
---------	--------	-----------------	-------	-------------	---------------	------	-------------	-----	-----------	-------

**Batch 1061712 - General Prep - Organics****LCS Dup (1061712-BSD1)**

Prepared: 17-Jun-21 Analyzed: 18-Jun-21

GRO C6-C10	183	10.0	mg/kg	200		91.7	83.4-129	5.19	12.6	
DRO >C10-C28	225	10.0	mg/kg	200		112	79.3-136	1.65	12.1	
Total TPH C6-C28	408	10.0	mg/kg	400		102	85.3-130	1.48	11.6	
Surrogate: 1-Chlorooctane	49.9		mg/kg	50.0		99.9	44.3-133			
Surrogate: 1-Chlorooctadecane	51.7		mg/kg	50.0		103	38.9-142			

**Batch 1061721 - General Prep - Organics****Blank (1061721-BLK1)**

Prepared &amp; Analyzed: 17-Jun-21

GRO C6-C10	ND	10.0	mg/kg							
DRO >C10-C28	ND	10.0	mg/kg							
EXT DRO >C28-C36	ND	10.0	mg/kg							
Surrogate: 1-Chlorooctane	42.9		mg/kg	50.0		85.7	44.3-133			
Surrogate: 1-Chlorooctadecane	42.6		mg/kg	50.0		85.2	38.9-142			

**LCS (1061721-BS1)**

Prepared &amp; Analyzed: 17-Jun-21

GRO C6-C10	201	10.0	mg/kg	200		101	83.4-129			
DRO >C10-C28	200	10.0	mg/kg	200		100	79.3-136			
Total TPH C6-C28	402	10.0	mg/kg	400		100	85.3-130			
Surrogate: 1-Chlorooctane	43.3		mg/kg	50.0		86.6	44.3-133			
Surrogate: 1-Chlorooctadecane	43.1		mg/kg	50.0		86.2	38.9-142			

**LCS Dup (1061721-BSD1)**

Prepared &amp; Analyzed: 17-Jun-21

GRO C6-C10	203	10.0	mg/kg	200		101	83.4-129	0.723	12.6	
DRO >C10-C28	219	10.0	mg/kg	200		109	79.3-136	8.83	12.1	
Total TPH C6-C28	422	10.0	mg/kg	400		105	85.3-130	4.85	11.6	
Surrogate: 1-Chlorooctane	44.9		mg/kg	50.0		89.8	44.3-133			
Surrogate: 1-Chlorooctadecane	44.7		mg/kg	50.0		89.5	38.9-142			

Cardinal Laboratories

\*=Accredited Analyte

PLEASE NOTE: Liability and Damages. Cardinal's liability and client's exclusive remedy for any claim arising, whether based in contract or tort, shall be limited to the amount paid by client for analyses. All claims, including those for negligence or any other cause whatsoever shall be deemed waived unless made in writing and received by Cardinal within thirty (30) days after completion of the applicable service. In no event shall Cardinal be liable for incidental or consequential damage including, without limitation, business interruptions, loss of use, or loss of profits incurred by client, its subsidiaries, affiliates or successors arising out of or related to the performance of the services hereunder by Cardinal, regardless of whether such claim is based upon any of the above stated reasons or otherwise. Results relate only to the samples identified above. This report shall not be reproduced except in full with written approval of Cardinal Laboratories.

Celey D. Keene, Lab Director/Quality Manager



PHONE (575) 393-2326 • 101 E. MARLAND • HOBBS, NM 88240

**Analytical Results For:**

TRINITY OILFIELD SERVICES & RENTALS, LLC  
P. O. BOX 2587  
HOBBS NM, 88241

Project: CALMON CTB  
Project Number: NONE GIVEN  
Project Manager: JOHN FARRELL  
Fax To: NONE

Reported:  
24-Jun-21 17:00

**Petroleum Hydrocarbons by GC FID - Quality Control****Cardinal Laboratories**

Analyte	Result	Reporting Limit	Units	Spike Level	Source Result	%REC	%REC Limits	RPD	RPD Limit	Notes
---------	--------	-----------------	-------	-------------	---------------	------	-------------	-----	-----------	-------

**Batch 1061722 - General Prep - Organics****Blank (1061722-BLK1)**

Prepared &amp; Analyzed: 17-Jun-21

GRO C6-C10	ND	10.0	mg/kg							
DRO >C10-C28	ND	10.0	mg/kg							
EXT DRO >C28-C36	ND	10.0	mg/kg							
Surrogate: 1-Chlorooctane	47.4		mg/kg	50.0		94.8	44.3-133			
Surrogate: 1-Chlorooctadecane	46.5		mg/kg	50.0		93.0	38.9-142			

**LCS (1061722-BS1)**

Prepared &amp; Analyzed: 17-Jun-21

GRO C6-C10	193	10.0	mg/kg	200		96.3	83.4-129			
DRO >C10-C28	214	10.0	mg/kg	200		107	79.3-136			
Total TPH C6-C28	407	10.0	mg/kg	400		102	85.3-130			
Surrogate: 1-Chlorooctane	47.7		mg/kg	50.0		95.4	44.3-133			
Surrogate: 1-Chlorooctadecane	47.0		mg/kg	50.0		94.0	38.9-142			

**LCS Dup (1061722-BS1)**

Prepared &amp; Analyzed: 17-Jun-21

GRO C6-C10	190	10.0	mg/kg	200		94.8	83.4-129	1.56	12.6	
DRO >C10-C28	233	10.0	mg/kg	200		117	79.3-136	8.37	12.1	
Total TPH C6-C28	423	10.0	mg/kg	400		106	85.3-130	3.79	11.6	
Surrogate: 1-Chlorooctane	49.9		mg/kg	50.0		99.9	44.3-133			
Surrogate: 1-Chlorooctadecane	50.1		mg/kg	50.0		100	38.9-142			

Cardinal Laboratories

\*=Accredited Analyte

PLEASE NOTE: Liability and Damages. Cardinal's liability and client's exclusive remedy for any claim arising, whether based in contract or tort, shall be limited to the amount paid by client for analyses. All claims, including those for negligence or any other cause whatsoever shall be deemed waived unless made in writing and received by Cardinal within thirty (30) days after completion of the applicable service. In no event shall Cardinal be liable for incidental or consequential damage including, without limitation, business interruptions, loss of use, or loss of profits incurred by client, its subsidiaries, affiliates or successors arising out of or related to the performance of the services hereunder by Cardinal, regardless of whether such claim is based upon any of the above stated reasons or otherwise. Results relate only to the samples identified above. This report shall not be reproduced except in full with written approval of Cardinal Laboratories.

Celey D. Keene, Lab Director/Quality Manager

PHONE (575) 393-2326 ° 101 E. MARLAND ° HOBBS, NM 88240

---

### Notes and Definitions

S-06	The recovery of this surrogate is outside control limits due to sample dilution required from high analyte concentration and/or matrix interference's.
S-04	The surrogate recovery for this sample is outside of established control limits due to a sample matrix effect.
QR-04	The RPD for the BS/BSD was outside of historical limits.
QM-07	The spike recovery was outside acceptance limits for the MS and/or MSD. The batch was accepted based on acceptable LCS recovery.
ND	Analyte NOT DETECTED at or above the reporting limit
RPD	Relative Percent Difference
**	Samples not received at proper temperature of 6°C or below.
***	Insufficient time to reach temperature.
-	Chloride by SM4500Cl-B does not require samples be received at or below 6°C Samples reported on an as received basis (wet) unless otherwise noted on report

---

Cardinal Laboratories

\*=Accredited Analyte

PLEASE NOTE: Liability and Damages. Cardinal's liability and client's exclusive remedy for any claim arising, whether based in contract or tort, shall be limited to the amount paid by client for analyses. All claims, including those for negligence or any other cause whatsoever shall be deemed waived unless made in writing and received by Cardinal within thirty (30) days after completion of the applicable service. In no event shall Cardinal be liable for incidental or consequential damage including, without limitation, business interruptions, loss of use, or loss of profits incurred by client, its subsidiaries, affiliates or successors arising out of or related to the performance of the services hereunder by Cardinal, regardless of whether such claim is based upon any of the above stated reasons or otherwise. Results relate only to the samples identified above. This report shall not be reproduced except in full with written approval of Cardinal Laboratories.

A handwritten signature in black ink that reads "Celey D. Keene".

---

Celey D. Keene, Lab Director/Quality Manager





101 East Marland, Hobbs, NM 88240  
(575) 393-2326 FAX (575) 393-2476

**BILL TO**

[illegible]

**CHAIN-OF-CUSTODY AND ANALYSIS REQUEST**

ANALYSIS REQUEST

101 East Marland, Hobbs, NM 88240  
(575) 393-2326 FAX (575) 393-2476

**BILL TO**

Company Name: Triton Oilfield Services and Rentals LLC  
Project Manager: John  
Address: 8426 N Dal Paso  
City: Hobbs State: NM Zip: 88241  
Phone #: 575 397 4961 Fax #: \_\_\_\_\_  
Project #: \_\_\_\_\_ Project Owner: John D. Triton Oilfield Services, Inc.  
City: Houston State: TX Zip: 77210  
Phone #: 575 340 2828 Fax #: \_\_\_\_\_

P.O. #: \_\_\_\_\_ Company: Oxy USA, Inc.  
Attn: Made Dittich  
Address: P.O. Box 4294  
City: Houston State: TX Zip: 77210  
Phone #: 575 340 2828 Fax #: \_\_\_\_\_

FOR LAB USE ONLY

Sample Name: Granville Runoff  
Project Location: Eddy NM  
Project Name: Calman CTB  
Relinquished By: \_\_\_\_\_ Date: 6-16-21  
Received By: Juanita Chaboye  
Time: 10:20  
Date: 6-16-21

Lab I.D. A21/S39 Sample I.D. Jeff Smith 6/16/21

	(G)RAB OR (C)OMP.	# CONTAINERS	MATRIX						DATE	TIME	BTex	TPH	Chloride
			GROUNDWATER	WASTEWATER	SOIL	OIL	SLUDGE	OTHER :					
1 GA 15 FIBOR Comp @1	C	1	X						6/19	9:00	X	X	X
2 GA 16 FIBOR Comp @1	C	1	X						6/19	9:05	X	X	X
3 GA 17 FIBOR Comp @1	C	1	X						6/19	9:10	X	X	X
4 GA 18 FIBOR Comp @1	C	1	X						6/19	9:15	X	X	X
5 GA 19 FIBOR Comp @1	C	1	X						6/19	9:20	X	X	X
6 GA 18 FIBOR Comp @1	C	1	X						6/19	9:25	X	X	X
7 GA 18 FIBOR Comp @1	C	1	X						6/19	9:30	X	X	X
8 GA 18 FIBOR Comp @1	C	1	X						6/19	9:35	X	X	X
9 GA 28 FIBOR Comp @1	C	1	X						6/19	9:40	X	X	X
10 GA 29 FIBOR Comp @1	C	1	X						6/19	9:45	X	X	X

PLEASE NOTE: Liability and Damages. Cardinal's liability and client's exclusive remedy for any claim arising whether based in contract or tort, shall be limited to the amount paid by the client for the analyses. All claims including those for negligence and any other cause whatsoever shall be deemed waived unless made in writing and received by Cardinal within 30 days after completion of the applicable service. In no event shall Cardinal be liable for incidental or consequential damages, including without limitation, business interruptions, loss of use, or loss of profits incurred by client, its subsidiaries, affiliates or successors arising out of or related to the performance of services hereunder by Cardinal, regardless of whether such claim is based upon any of the above stated reasons or otherwise.

Relinquished By: \_\_\_\_\_ Date: 6-16-21  
Received By: Juanita Chaboye  
Time: 10:20  
Date: 6-16-21

Turnaround Time: Standard Rush Add'l Phone #:  
Thermometer ID #13 Bacteria (only) Sample Condition  
Correction Factor 1.0 Cool Intact Observed Temp. °C  
6/16/21 Yes No Corrected Temp. °C

Delivered By: (Circle One) Observed Temp. °C 3.5 Sample Condition Cool Intact Yes  
Corrected Temp. °C \_\_\_\_\_

Sampler - UPS - Bus - Other: \_\_\_\_\_

+ Cardinal cannot accept verbal changes. Please email changes to celey.keene@cardinalabsnm.com





101 East Marland, Hobbs, NM 88240  
(575) 393-2326 FAX (575) 393-2476

# CHAIN-OF-CUSTODY AND ANALYSIS REQUEST

<b>Company Name:</b> <u>Priority Oilfield Services and Rentals LLC</u> <b>Project Manager:</b> <u>John Dal Paso</u> <b>Address:</b> <u>8426 N Dal Paso</u> <b>City:</b> <u>Hobbs</u> <b>Phone #:</b> <u>575 397 4461</u> <b>Project #:</b> <u>Calmar CTB</u> <b>Project Name:</b> <u>Edley NM</u> <b>Project Location:</b> <u>Edley NM</u> <b>Sampler Name:</b> <u>Grandville Rensley</u>		<b>State:</b> <u>NM</u> <b>zip:</b> <u>88241</u> <b>Fax #:</b> <u>575 390 2828</u> <b>Project Owner:</b> <u>John Dal Paso</u> <b>City:</b> <u>Houston</u> <b>State:</b> <u>TX</u> <b>zip:</b> <u>77210</u> <b>Phone #:</b> <u>575 390 2828</u> <b>Fax #:</b> <u>575 390 2828</u>	
<b>FOR LAB USE ONLY</b>		<b>BILL TO</b>	
<b>Lab I.D.</b> <u>H21539</u> <b>Sample I.D.</b> <u>Found 6/16/21</u>		<b>P.O. #:</b> <u>OKY USA, Inc.</u> <b>Company:</b> <u>Wade Dittich</u> <b>Attn:</b> <u>P.O. Box 4294</u> <b>Address:</b> <u>P.O. Box 4294</u> <b>City:</b> <u>Houston</u> <b>State:</b> <u>TX</u> <b>zip:</b> <u>77210</u> <b>Phone #:</b> <u>575 390 2828</u> <b>Fax #:</b> <u>575 390 2828</u>	
<b>PLEASE NOTE:</b> Liability and Damages. Cardinal's liability and client's exclusive remedy for any claim arising whether based in contract or tort, shall be limited to the amount paid by the client for the analyses. All claims, including those for negligence and any other cause whatsoever shall be deemed waived unless made in writing and received by Cardinal within 30 days after completion of the applicable service. In no event shall Cardinal be liable for incidental or consequential damages, including without limitation, business interruptions, loss of use, or loss of profits incurred by client, its subsidiaries, affiliates or successors arising out of or related to the performance of services hereunder by Cardinal, regardless of whether such claim is based upon any of the above stated reasons or otherwise.		<b>ANALYSIS REQUEST</b>	
<b>Relinquished By:</b> <u>Quara</u> <b>Date:</b> <u>6-16-21</u> <b>Time:</b> <u>10:20</u> <b>Received By:</b> <u>Quara</u> <b>Date:</b> <u>6-16-21</u> <b>Time:</b> <u>10:20</u>		<b>Verbal Result:</b> <input type="checkbox"/> Yes <input type="checkbox"/> No <b>Add'l Phone #:</b> <u>575 390 2828</u> <b>All Results are emailed. Please provide Email address:</b> <u>celley.keene@cardinalabsnm.com</u>	
<b>Relinquished By:</b> <u>Quara</u> <b>Date:</b> <u>6-16-21</u> <b>Time:</b> <u>10:20</u> <b>Received By:</b> <u>Quara</u> <b>Date:</b> <u>6-16-21</u> <b>Time:</b> <u>10:20</u>		<b>REMARKS:</b>	
<b>Relinquished By:</b> <u>Quara</u> <b>Date:</b> <u>6-16-21</u> <b>Time:</b> <u>10:20</u> <b>Received By:</b> <u>Quara</u> <b>Date:</b> <u>6-16-21</u> <b>Time:</b> <u>10:20</u>		<b>REMARKS:</b>	
<b>Relinquished By:</b> <u>Quara</u> <b>Date:</b> <u>6-16-21</u> <b>Time:</b> <u>10:20</u> <b>Received By:</b> <u>Quara</u> <b>Date:</b> <u>6-16-21</u> <b>Time:</b> <u>10:20</u>		<b>REMARKS:</b>	
<b>Relinquished By:</b> <u>Quara</u> <b>Date:</b> <u>6-16-21</u> <b>Time:</b> <u>10:20</u> <b>Received By:</b> <u>Quara</u> <b>Date:</b> <u>6-16-21</u> <b>Time:</b> <u>10:20</u>		<b>REMARKS:</b>	
<b>Relinquished By:</b> <u>Quara</u> <b>Date:</b> <u>6-16-21</u> <b>Time:</b> <u>10:20</u> <b>Received By:</b> <u>Quara</u> <b>Date:</b> <u>6-16-21</u> <b>Time:</b> <u>10:20</u>		<b>REMARKS:</b>	
<b>Relinquished By:</b> <u>Quara</u> <b>Date:</b> <u>6-16-21</u> <b>Time:</b> <u>10:20</u> <b>Received By:</b> <u>Quara</u> <b>Date:</b> <u>6-16-21</u> <b>Time:</b> <u>10:20</u>		<b>REMARKS:</b>	
<b>Relinquished By:</b> <u>Quara</u> <b>Date:</b> <u>6-16-21</u> <b>Time:</b> <u>10:20</u> <b>Received By:</b> <u>Quara</u> <b>Date:</b> <u>6-16-21</u> <b>Time:</b> <u>10:20</u>		<b>REMARKS:</b>	
<b>Relinquished By:</b> <u>Quara</u> <b>Date:</b> <u>6-16-21</u> <b>Time:</b> <u>10:20</u> <b>Received By:</b> <u>Quara</u> <b>Date:</b> <u>6-16-21</u> <b>Time:</b> <u>10:20</u>		<b>REMARKS:</b>	
<b>Relinquished By:</b> <u>Quara</u> <b>Date:</b> <u>6-16-21</u> <b>Time:</b> <u>10:20</u> <b>Received By:</b> <u>Quara</u> <b>Date:</b> <u>6-16-21</u> <b>Time:</b> <u>10:20</u>		<b>REMARKS:</b>	
<b>Relinquished By:</b> <u>Quara</u> <b>Date:</b> <u>6-16-21</u> <b>Time:</b> <u>10:20</u> <b>Received By:</b> <u>Quara</u> <b>Date:</b> <u>6-16-21</u> <b>Time:</b> <u>10:20</u>		<b>REMARKS:</b>	
<b>Relinquished By:</b> <u>Quara</u> <b>Date:</b> <u>6-16-21</u> <b>Time:</b> <u>10:20</u> <b>Received By:</b> <u>Quara</u> <b>Date:</b> <u>6-16-21</u> <b>Time:</b> <u>10:20</u>		<b>REMARKS:</b>	
<b>Relinquished By:</b> <u>Quara</u> <b>Date:</b> <u>6-16-21</u> <b>Time:</b> <u>10:20</u> <b>Received By:</b> <u>Quara</u> <b>Date:</b> <u>6-16-21</u> <b>Time:</b> <u>10:20</u>		<b>REMARKS:</b>	
<b>Relinquished By:</b> <u>Quara</u> <b>Date:</b> <u>6-16-21</u> <b>Time:</b> <u>10:20</u> <b>Received By:</b> <u>Quara</u> <b>Date:</b> <u>6-16-21</u> <b>Time:</b> <u>10:20</u>		<b>REMARKS:</b>	
<b>Relinquished By:</b> <u>Quara</u> <b>Date:</b> <u>6-16-21</u> <b>Time:</b> <u>10:20</u> <b>Received By:</b> <u>Quara</u> <b>Date:</b> <u>6-16-21</u> <b>Time:</b> <u>10:20</u>		<b>REMARKS:</b>	
<b>Relinquished By:</b> <u>Quara</u> <b>Date:</b> <u>6-16-21</u> <b>Time:</b> <u>10:20</u> <b>Received By:</b> <u>Quara</u> <b>Date:</b> <u>6-16-21</u> <b>Time:</b> <u>10:20</u>		<b>REMARKS:</b>	
<b>Relinquished By:</b> <u>Quara</u> <b>Date:</b> <u>6-16-21</u> <b>Time:</b> <u>10:20</u> <b>Received By:</b> <u>Quara</u> <b>Date:</b> <u>6-16-21</u> <b>Time:</b> <u>10:20</u>		<b>REMARKS:</b>	
<b>Relinquished By:</b> <u>Quara</u> <b>Date:</b> <u>6-16-21</u> <b>Time:</b> <u>10:20</u> <b>Received By:</b> <u>Quara</u> <b>Date:</b> <u>6-16-21</u> <b>Time:</b> <u>10:20</u>		<b>REMARKS:</b>	
<b>Relinquished By:</b> <u>Quara</u> <b>Date:</b> <u>6-16-21</u> <b>Time:</b> <u>10:20</u> <b>Received By:</b> <u>Quara</u> <b>Date:</b> <u>6-16-21</u> <b>Time:</b> <u>10:20</u>		<b>REMARKS:</b>	
<b>Relinquished By:</b> <u>Quara</u> <b>Date:</b> <u>6-16-21</u> <b>Time:</b> <u>10:20</u> <b>Received By:</b> <u>Quara</u> <b>Date:</b> <u>6-16-21</u> <b>Time:</b> <u>10:20</u>		<b>REMARKS:</b>	
<b>Relinquished By:</b> <u>Quara</u> <b>Date:</b> <u>6-16-21</u> <b>Time:</b> <u>10:20</u> <b>Received By:</b> <u>Quara</u> <b>Date:</b> <u>6-16-21</u> <b>Time:</b> <u>10:20</u>		<b>REMARKS:</b>	
<b>Relinquished By:</b> <u>Quara</u> <b>Date:</b> <u>6-16-21</u> <b>Time:</b> <u>10:20</u> <b>Received By:</b> <u>Quara</u> <b>Date:</b> <u>6-16-21</u> <b>Time:</b> <u>10:20</u>		<b>REMARKS:</b>	
<b>Relinquished By:</b> <u>Quara</u> <b>Date:</b> <u>6-16-21</u> <b>Time:</b> <u>10:20</u> <b>Received By:</b> <u>Quara</u> <b>Date:</b> <u>6-16-21</u> <b>Time:</b> <u>10:20</u>		<b>REMARKS:</b>	
<b>Relinquished By:</b> <u>Quara</u> <b>Date:</b> <u>6-16-21</u> <b>Time:</b> <u>10:20</u> <b>Received By:</b> <u>Quara</u> <b>Date:</b> <u>6-16-21</u> <b>Time:</b> <u>10:20</u>		<b>REMARKS:</b>	
<b>Relinquished By:</b> <u>Quara</u> <b>Date:</b> <u>6-16-21</u> <b>Time:</b> <u>10:20</u> <b>Received By:</b> <u>Quara</u> <b>Date:</b> <u>6-16-21</u> <b>Time:</b> <u>10:20</u>		<b>REMARKS:</b>	
<b>Relinquished By:</b> <u>Quara</u> <b>Date:</b> <u>6-16-21</u> <b>Time:</b> <u>10:20</u> <b>Received By:</b> <u>Quara</u> <b>Date:</b> <u>6-16-21</u> <b>Time:</b> <u>10:20</u>		<b>REMARKS:</b>	
<b>Relinquished By:</b> <u>Quara</u> <b>Date:</b> <u>6-16-21</u> <b>Time:</b> <u>10:20</u> <b>Received By:</b> <u>Quara</u> <b>Date:</b> <u>6-16-21</u> <b>Time:</b> <u>10:20</u>		<b>REMARKS:</b>	
<b>Relinquished By:</b> <u>Quara</u> <b>Date:</b> <u>6-16-21</u> <b>Time:</b> <u>10:20</u> <b>Received By:</b> <u>Quara</u> <b>Date:</b> <u>6-16-21</u> <b>Time:</b> <u>10:20</u>		<b>REMARKS:</b>	
<b>Relinquished By:</b> <u>Quara</u> <b>Date:</b> <u>6-16-21</u> <b>Time:</b> <u>10:20</u> <b>Received By:</b> <u>Quara</u> <b>Date:</b> <u>6-16-21</u> <b>Time:</b> <u>10:20</u>		<b>REMARKS:</b>	
<b>Relinquished By:</b> <u>Quara</u> <b>Date:</b> <u>6-16-21</u> <b>Time:</b> <u>10:20</u> <b>Received By:</b> <u>Quara</u> <b>Date:</b> <u>6-16-21</u> <b>Time:</b> <u>10:20</u>		<b>REMARKS:</b>	
<b>Relinquished By:</b> <u>Quara</u> <b>Date:</b> <u>6-16-21</u> <b>Time:</b> <u>10:20</u> <b>Received By:</b> <u>Quara</u> <b>Date:</b> <u>6-16-21</u> <b>Time:</b> <u>10:20</u>		<b>REMARKS:</b>	
<b>Relinquished By:</b> <u>Quara</u> <b>Date:</b> <u>6-16-21</u> <b>Time:</b> <u>10:20</u> <b>Received By:</b> <u>Quara</u> <b>Date:</b> <u>6-16-21</u> <b>Time:</b> <u>10:20</u>		<b>REMARKS:</b>	
<b>Relinquished By:</b> <u>Quara</u> <b>Date:</b> <u>6-16-21</u> <b>Time:</b> <u>10:20</u> <b>Received By:</b> <u>Quara</u> <b>Date:</b> <u>6-16-21</u> <b>Time:</b> <u>10:20</u>		<b>REMARKS:</b>	
<b>Relinquished By:</b> <u>Quara</u> <b>Date:</b> <u>6-16-21</u> <b>Time:</b> <u>10:20</u> <b>Received By:</b> <u>Quara</u> <b>Date:</b> <u>6-16-21</u> <b>Time:</b> <u>10:20</u>		<b>REMARKS:</b>	
<b>Relinquished By:</b> <u>Quara</u> <b>Date:</b> <u>6-16-21</u> <b>Time:</b> <u>10:20</u> <b>Received By:</b> <u>Quara</u> <b>Date:</b> <u>6-16-21</u> <b>Time:</b> <u>10:20</u>		<b>REMARKS:</b>	
<b>Relinquished By:</b> <u>Quara</u> <b>Date:</b> <u>6-16-21</u> <b>Time:</b> <u>10:20</u> <b>Received By:</b> <u>Quara</u> <b>Date:</b> <u>6-16-21</u> <b>Time:</b> <u>10:20</u>		<b>REMARKS:</b>	
<b>Relinquished By:</b> <u>Quara</u> <b>Date:</b> <u>6-16-21</u> <b>Time:</b> <u>10:20</u> <b>Received By:</b> <u>Quara</u> <b>Date:</b> <u>6-16-21</u> <b>Time:</b> <u>10:20</u>		<b>REMARKS:</b>	
<b>Relinquished By:</b> <u>Quara</u> <b>Date:</b> <u>6-16-21</u> <b>Time:</b> <u>10:20</u> <b>Received By:</b> <u>Quara</u> <b>Date:</b> <u>6-16-21</u> <b>Time:</b> <u>10:20</u>		<b>REMARKS:</b>	
<b>Relinquished By:</b> <u>Quara</u> <b>Date:</b> <u>6-16-21</u> <b>Time:</b> <u>10:20</u> <b>Received By:</b> <u>Quara</u> <b>Date:</b> <u>6-16-21</u> <b>Time:</b> <u>10:20</u>		<b>REMARKS:</b>	
<b>Relinquished By:</b> <u>Quara</u> <b>Date:</b> <u>6-16-21</u> <b>Time:</b> <u>10:20</u> <b>Received By:</b> <u>Quara</u> <b>Date:</b> <u>6-16-21</u> <b>Time:</b> <u>10:20</u>		<b>REMARKS:</b>	
<b>Relinquished By:</b> <u>Quara</u> <b>Date:</b> <u>6-16-21</u> <b>Time:</b> <u>10:20</u> <b>Received By:</b> <u>Quara</u> <b>Date:</b> <u>6-16-21</u> <b>Time:</b> <u>10:20</u>		<b>REMARKS:</b>	
<b>Relinquished By:</b> <u>Quara</u> <b>Date:</b> <u>6-16-21</u> <b>Time:</b> <u>10:20</u> <b>Received By:</b> <u>Quara</u> <b>Date:</b> <u>6-16-21</u> <b>Time:</b> <u>10:20</u>		<b>REMARKS:</b>	
<b>Relinquished By:</b> <u>Quara</u> <b>Date:</b> <u>6-16-21</u> <b>Time:</b> <u>10:20</u> <b>Received By:</b> <u>Quara</u> <b>Date:</b> <u>6-16-21</u> <b>Time:</b> <u>10:20</u>		<b>REMARKS:</b>	
<b>Relinquished By:</b> <u>Quara</u> <b>Date:</b> <u>6-16-21</u> <b>Time:</b> <u>10:20</u> <b>Received By:</b> <u>Quara</u> <b>Date:</b> <u>6-16-21</u> <b>Time:</b> <u>10:20</u>		<b>REMARKS:</b>	
<b>Relinquished By:</b> <u>Quara</u> <b>Date:</b> <u>6-16-21</u> <b>Time:</b> <u>10:20</u> <b>Received By:</b> <u>Quara</u> <b>Date:</b> <u>6-16-21</u> <b>Time:</b> <u>10:20</u>		<b>REMARKS:</b>	
<b>Relinquished By:</b> <u>Quara</u> <b>Date:</b> <u>6-16-21</u> <b>Time:</b> <u>10:20</u> <b>Received By:</b> <u>Quara</u> <b>Date:</b> <u>6-16-21</u> <b>Time:</b> <u>10:20</u>		<b>REMARKS:</b>	
<b>Relinquished By:</b> <u>Quara</u> <b>Date:</b> <u>6-16-21</u> <b>Time:</b> <u>10:20</u> <b>Received By:</b> <u>Quara</u> <b>Date:</b> <u>6-16-21</u> <b>Time:</b> <u>10:20</u>		<b>REMARKS:</b>	
<b>Relinquished By:</b> <u>Quara</u> <b>Date:</b> <u>6-16-21</u> <b>Time:</b> <u>10:20</u> <b>Received By:</b> <u>Quara</u> <b>Date:</b> <u>6-16-21</u> <b>Time:</b> <u>10:20</u>		<b>REMARKS:</b>	
<b>Relinquished By:</b> <u>Quara</u> <b>Date:</b> <u>6-16-21</u> <b>Time:</b> <u>10:20</u> <b>Received By:</b> <u>Quara</u> <b>Date:</b> <u>6-16-21</u> <b>Time:</b> <u>10:20</u>		<b>REMARKS:</b>	
<b>Relinquished By:</b> <u>Quara</u> <b>Date:</b> <u>6-16-21</u> <b>Time:</b> <u>10:20</u> <b>Received By:</b> <u>Quara</u> <b>Date:</b> <u>6-16-21</u> <b>Time:</b> <u>10:20</u>		<b>REMARKS:</b>	
<b>Relinquished By:</b> <u>Quara</u> <b>Date:</b> <u>6-16-21</u> <b>Time:</b> <u>10:20</u> <b>Received By:</b> <u>Quara</u> <b>Date:</b> <u>6-16-21</u> <b>Time:</b> <u>10:20</u>		<b>REMARKS:</b>	
<b>Relinquished By:</b> <u>Quara</u> <b>Date:</b> <u>6-16-21</u> <b>Time:</b> <u>10:20</u> <b>Received By:</b> <u>Quara</u> <b>Date:</b> <u>6-16-21</u> <b>Time:</b> <u>10:20</u>		<b>REMARKS:</b>	
<b>Relinquished By:</b> <u>Quara</u> <b>Date:</b> <u>6-16-21</u> <b>Time:</b> <u>10:20</u> <b>Received By:</b> <u>Quara</u> <b>Date:</b> <u>6-16-21</u> <b>Time:</b> <u>10:20</u>		<b>REMARKS:</b>	
<b>Relinquished By:</b> <u>Quara</u> <b>Date:</b> <u>6-16-21</u> <b>Time:</b> <u>10:20</u> <b>Received By:</b> <u>Quara</u> <b>Date:</b> <u>6-16-21</u> <b>Time:</b> <u>10:20</u>		<b>REMARKS:</b>	
<b>Relinquished By:</b> <u>Quara</u> <b>Date:</b> <u>6-16-21</u> <b>Time:</b> <u>10:20</u> <b>Received By:</b> <u>Quara</u> <b>Date:</b> <u>6-16-21</u> <b>Time:</b> <u>10:20</u>		<b>REMARKS:</b>	
<b>Relinquished By:</b> <u>Quara</u> <b>Date:</b> <u>6-16-21</u> <b>Time:</b> <u>10:20</u> <b>Received By:</b> <u>Quara</u> <b>Date:</b> <u>6-16-21</u> <b>Time:</b> <u>10:20</u>		<b>REMARKS:</b>	
<b>Relinquished By:</b> <u>Quara</u> <b>Date:</b> <u>6-16-21</u> <b>Time:</b> <u>10:20</u> <b>Received By:</b> <u>Quara</u> <b>Date:</b> <u>6-16-21</u> <b>Time:</b> <u>10:20</u>		<b>REMARKS:</b>	
<b>Relinquished By:</b> <u>Quara</u> <b>Date:</b> <u>6-16-21</u> <b>Time:</b> <u>10:20</u> <b>Received By:</b> <u>Quara</u> <b>Date:</b> <u>6-16-21</u> <b>Time:</b> <u>10:20</u>		<b>REMARKS:</b>	
<b>Relinquished By:</b> <u>Quara</u> <b>Date:</b> <u>6-16-21</u> <b>Time:</b> <u>10:20</u> <b>Received By:</b> <u>Quara</u> <b>Date:</b> <u>6-16-21</u> <b>Time:</b> <u>10:20</u>		<b>REMARKS:</b>	
<b>Relinquished By:</b> <u>Quara</u> <b>Date:</b> <u>6-16-21</u> <b>Time:</b> <u>10:20</u> <b>Received By:</b> <u>Quara</u> <b>Date:</b> <u>6-16-21</u> <b>Time:</b> <u>10:20</u>		<b>REMARKS:</b>	
<b>Relinquished By:</b> <u>Quara</u> <b>Date:</b> <u>6-16-21</u> <b>Time:</b> <u>10:20</u> <b>Received By:</b> <u>Quara</u> <b>Date:</b> <u>6-16-21</u> <b>Time:</b> <u>10:20</u>		<b>REMARKS:</b>	
<b>Relinquished By:</b> <u>Quara</u> <b>Date:</b> <u>6-16-21</u> <b>Time:</b> <u>10:20</u> <b>Received By:</b> <u>Quara</u> <b>Date:</b> <u>6-16-21</u> <b>Time:</b> <u>10:20</u>		<b>REMARKS:</b>	
<b>Relinquished By:</b> <u>Quara</u> <b>Date:</b> <u>6-16-21</u> <b>Time:</b> <u>10:20</u> <b>Received By:</b> <u>Quara</u> <b>Date:</b> <u>6-16-21</u> <b>Time:</b> <u>10:20</u>		<b>REMARKS:</b>	
<b>Relinquished By:</b> <u>Quara</u> <b>Date:</b> <u>6-16-21</u> <b>Time:</b> <u>10:20</u> <b>Received By:</b> <u>Quara</u> <b>Date:</b> <u>6-16-21</u> <b>Time:</b> <u>10:20</u>		<b>REMARKS:</b>	
<b>Relinquished By:</b> <u>Quara</u> <b>Date:</b> <u>6-16-21</u> <b>Time:</b> <u>10:20</u> <b>Received By:</b> <u>Quara</u> <b>Date:</b> <u>6-16-21</u> <b>Time:</b> <u>10:20</u>		<b>REMARKS:</b>	
<b>Relinquished By:</b> <u>Quara</u> <b>Date:</b> <u>6-16-21</u> <b>Time:</b> <u>10:20</u> <b>Received By:</b> <u>Quara</u> <b>Date:</b> <u>6-16-21</u> <b>Time:</b> <u>10:20</u>		<b>REMARKS:</b>	
<b>Relinquished By:</b> <u>Quara</u> <b>Date:</b> <u>6-16-21</u> <b>Time:</b> <u>10:20</u> <b>Received By:</b> <u>Quara</u> <b>Date:</b> <u>6-16-21</u> <b>Time:</b> <u>10:20</u>		<b>REMARKS:</b>	
<b>Relinquished By:</b> <u>Quara</u> <b>Date:</b> <u>6-16-21</u> <b>Time:</b> <u>10:20</u> <b>Received By:</b> <u>Quara</u> <b>Date:</b> <u>6-16-21</u> <b>Time:</b> <u>10:20</u>		<b>REMARKS:</b>	
<b>Relinquished By:</b> <u>Quara</u> <b>Date:</b> <u>6-16-21</u> <b>Time:</b> <u>10:20</u> <b>Received By:</b> <u>Quara</u> <b>Date:</b> <u>6-16-21</u> <b>Time:</b> <u>10:20</u>		<b>REMARKS:</b>	
<b>Relinquished By:</b> <u>Quara</u> <b>Date:</b> <u>6-16-21</u> <b>Time:</b> <u>10:20</u> <b>Received By:</b> <u>Quara</u> <b>Date:</b> <u>6-16-21</u> <b>Time:</b> <u>10:20</u>		<b>REMARKS:</b>	
<b>Relinquished By:</b> <u>Quara</u> <b>Date:</b> <u>6-16-21</u> <b>Time:</b> <u>10:20</u> <b>Received By:</b> <u>Quara</u> <b>Date:</b> <u>6-16-21</u> <b>Time:</b> <u>10:20</u>		<b>REMARKS:</b>	
<b>Relinquished By:</b> <u>Quara</u> <b>Date:</b> <u>6-16-21</u> <b>Time:</b> <u>10:20</u> <b>Received By:</b> <u>Quara</u> <b>Date:</b> <u>6-16-21</u> <b>Time:</b> <u>10:20</u>		<b>REMARKS:</b>	
<b>Relinquished By:</b> <u>Quara</u> <			





101 East Marland, Hobbs, NM 88240  
(575) 393-2326 FAX (575) 393-2476

# CHAIN-OF-CUSTODY AND ANALYSIS REQUEST

<b>Company Name:</b> Trinity Oilfield Services and Rentals LLC <b>Project Manager:</b> John Nolasco <b>Address:</b> 8426 N Dol Paso <b>City:</b> Hobbs <b>Phone #:</b> 575 397 4461 <b>State:</b> NM <b>zip:</b> 88241 <b>Fax #:</b> <b>Project Owner:</b> John D. Trinity Oilfield Services, LLC <b>City:</b> Houston <b>State:</b> TX <b>zip:</b> 77210 <b>Phone #:</b> 575 390 2828 <b>Fax #:</b>		<b>P.O. #:</b> <b>Company:</b> Oxy USA, Inc. <b>Attn:</b> Wade Dittich <b>Address:</b> P.O. Box 4294 <b>City:</b> Houston <b>State:</b> TX <b>zip:</b> 77210 <b>Phone #:</b> 575 390 2828 <b>Fax #:</b>	
<b>Project Name:</b> Calman CTB <b>Project Location:</b> Eddy NM <b>Sampler Name:</b> Graville Rensy		<b>BILL TO</b>	
<b>Lab I.D.</b> H21539 <b>Sample I.D.</b> 6/16/21		<b>ANALYSIS REQUEST</b>	
<b>FOR LAB USE ONLY</b>		<b>MATRIX</b>	
<b>(G)RAB OR (C)OMP.</b> <b># CONTAINERS</b> <b>GROUNDWATER</b> <b>WASTEWATER</b> <b>SOIL</b> <b>OIL</b> <b>SLUDGE</b> <b>OTHER:</b> <b>ACID/BASE:</b> <b>ICE / COOL</b> <b>OTHER:</b>		<b>PRESERV</b> <b>SAMPLING</b>	
<b>DATE</b> 6/19 10:40 6/19 10:45 6/19 10:50 6/19 10:55 6/19 10:00 6/19 10:05		<b>TIME</b> 10:40 10:45 10:50 10:55 10:00 10:05	
<b>Relinquished By:</b> Date: 6-16-21 Time: 10:20 Received By: [Signature] Date: 6-16-21 Time: 10:20 Received By: [Signature]		<b>REMARKS:</b>	
<b>Relinquished By:</b> Date: 6-16-21 Time: 10:20 Received By: [Signature]		<b>Verbal Result:</b> <input type="checkbox"/> Yes <input type="checkbox"/> No <b>Add'l Phone #:</b> <b>All Results are emailed. Please provide Email address:</b>	
<b>Relinquished By:</b> Date: 6-16-21 Time: 10:20 Received By: [Signature]		<b>Turnaround Time:</b> Standard <input checked="" type="checkbox"/> Rush <input type="checkbox"/> <b>Thermometer ID #97</b> <b>Standard</b> <input checked="" type="checkbox"/> <b>Rush</b> <input type="checkbox"/> <b>Correction Factor +0.4°C</b> <b>Standard</b> <input checked="" type="checkbox"/> <b>Rush</b> <input type="checkbox"/> <b>Bacteria (only) Sample Condition</b> <b>Cool Intact</b> <input type="checkbox"/> <b>Yes</b> <input type="checkbox"/> <b>No</b> <input type="checkbox"/> <b>Observed Temp. °C</b> <b>Corrected Temp. °C</b>	
<b>Relinquished By:</b> Date: 6-16-21 Time: 10:20 Received By: [Signature]		<b>Turnaround Time:</b> Standard <input checked="" type="checkbox"/> Rush <input type="checkbox"/> <b>Thermometer ID #97</b> <b>Standard</b> <input checked="" type="checkbox"/> <b>Rush</b> <input type="checkbox"/> <b>Correction Factor +0.4°C</b> <b>Standard</b> <input checked="" type="checkbox"/> <b>Rush</b> <input type="checkbox"/> <b>Bacteria (only) Sample Condition</b> <b>Cool Intact</b> <input type="checkbox"/> <b>Yes</b> <input type="checkbox"/> <b>No</b> <input type="checkbox"/> <b>Observed Temp. °C</b> <b>Corrected Temp. °C</b>	





101 East Marland, Hobbs, NM 88240  
(575) 393-2326 FAX (575) 393-2476

# CHAIN-OF-CUSTODY AND ANALYSIS REQUEST

<b>Company Name:</b> Trinity Oilfield Services and Rentals LLC <b>Project Manager:</b> JON <b>Address:</b> 8426 N. D. Paso <b>City:</b> Hobbs <b>Phone #:</b> 575 397 4461 <b>State:</b> NM <b>zip:</b> 88241 <b>Fax #:</b> <b>Project #:</b> <b>Project Name:</b> Calman CTB <b>Project Location:</b> Eddy NM <b>Sampler Name:</b> Granite Run 84 <b>FOR LAB USE ONLY</b>		<b>P.O. #:</b> <b>Company:</b> Oxy USA, Inc. <b>Attn:</b> Wade Dittich <b>Address:</b> P.O. Box 4294 <b>City:</b> Houston <b>State:</b> TX <b>zip:</b> 77210 <b>Phone #:</b> 575 340 2828 <b>Fax #:</b>	
<b>Lab I.D.</b> HT21539 <b>Sample I.D.</b> Granite Run 84 <b>DATE</b> 6/16/21		<b>BILL TO</b>	
<b>PLEASE NOTE:</b> Liability and damages. Cardinal's liability and client's exclusive remedy for any claim arising whether based in contract or tort, shall be limited to the amount paid by the client for the analyses. All claims, including those for negligence and any other cause whatsoever shall be deemed waived unless made in writing and received by Cardinal within 30 days after completion of the applicable service. In no event shall Cardinal be liable for incidental or consequential damages, including without limitation, business interruptions, loss of use, or loss of profits incurred by client, its subsidiaries, affiliates or successors arising out of or related to the performance of services hereunder or whether such claim is based upon any of the above stated reasons or otherwise.		<b>ANALYSIS REQUEST</b>	
<b>Relinquished By:</b> <b>Date:</b> 6-16-21 <b>Time:</b> 1020 <b>Received By:</b> [Signature] <b>Date:</b> 6-16-21 <b>Time:</b> 1020		<b>Verbal Result:</b> <input type="checkbox"/> Yes <input type="checkbox"/> No <input type="checkbox"/> Add'l Phone #: <b>All Results are emailed. Please provide Email address:</b>	
<b>Relinquished By:</b> <b>Date:</b> 6-16-21 <b>Time:</b> 1020 <b>Received By:</b> [Signature]		<b>REMARKS:</b>	
<b>Turnaround Time:</b> Standard <input checked="" type="checkbox"/> Rush <input type="checkbox"/> <b>Thermometer ID:</b> #11379124 <b>Correction Factor:</b> +0.02 <b>Bacteria (only) Sample Condition:</b> <input checked="" type="checkbox"/> Bacteria Intact <input type="checkbox"/> Bacteria Not Intact <b>Cool Intact:</b> <input checked="" type="checkbox"/> Yes <input type="checkbox"/> No <b>Observed Temp. °C:</b> 35 <b>Corrected Temp. °C:</b> 35		<b>DATE</b> 6/10 <b>TIME</b> 10:35 <b>DATE</b> 6/10 <b>TIME</b> 10:45 <b>DATE</b> 6/10 <b>TIME</b> 10:50 <b>DATE</b> 6/10 <b>TIME</b> 10:55 <b>DATE</b> 6/10 <b>TIME</b> 11:00 <b>DATE</b> 6/10 <b>TIME</b> 11:05 <b>DATE</b> 6/10 <b>TIME</b> 11:10 <b>DATE</b> 6/10 <b>TIME</b> 11:15 <b>DATE</b> 6/10 <b>TIME</b> 11:20 <b>DATE</b> 6/10 <b>TIME</b> 11:25 <b>DATE</b> 6/10 <b>TIME</b> 11:30 <b>DATE</b> 6/10 <b>TIME</b> 11:35 <b>DATE</b> 6/10 <b>TIME</b> 11:40 <b>DATE</b> 6/10 <b>TIME</b> 11:45 <b>DATE</b> 6/10 <b>TIME</b> 11:50 <b>DATE</b> 6/10 <b>TIME</b> 11:55 <b>DATE</b> 6/10 <b>TIME</b> 12:00 <b>DATE</b> 6/10 <b>TIME</b> 12:05 <b>DATE</b> 6/10 <b>TIME</b> 12:10 <b>DATE</b> 6/10 <b>TIME</b> 12:15 <b>DATE</b> 6/10 <b>TIME</b> 12:20 <b>DATE</b> 6/10 <b>TIME</b> 12:25 <b>DATE</b> 6/10 <b>TIME</b> 12:30 <b>DATE</b> 6/10 <b>TIME</b> 12:35 <b>DATE</b> 6/10 <b>TIME</b> 12:40 <b>DATE</b> 6/10 <b>TIME</b> 12:45 <b>DATE</b> 6/10 <b>TIME</b> 12:50 <b>DATE</b> 6/10 <b>TIME</b> 12:55 <b>DATE</b> 6/10 <b>TIME</b> 1:00 <b>DATE</b> 6/10 <b>TIME</b> 1:05 <b>DATE</b> 6/10 <b>TIME</b> 1:10 <b>DATE</b> 6/10 <b>TIME</b> 1:15 <b>DATE</b> 6/10 <b>TIME</b> 1:20 <b>DATE</b> 6/10 <b>TIME</b> 1:25 <b>DATE</b> 6/10 <b>TIME</b> 1:30 <b>DATE</b> 6/10 <b>TIME</b> 1:35 <b>DATE</b> 6/10 <b>TIME</b> 1:40 <b>DATE</b> 6/10 <b>TIME</b> 1:45 <b>DATE</b> 6/10 <b>TIME</b> 1:50 <b>DATE</b> 6/10 <b>TIME</b> 1:55 <b>DATE</b> 6/10 <b>TIME</b> 2:00 <b>DATE</b> 6/10 <b>TIME</b> 2:05 <b>DATE</b> 6/10 <b>TIME</b> 2:10 <b>DATE</b> 6/10 <b>TIME</b> 2:15 <b>DATE</b> 6/10 <b>TIME</b> 2:20 <b>DATE</b> 6/10 <b>TIME</b> 2:25 <b>DATE</b> 6/10 <b>TIME</b> 2:30 <b>DATE</b> 6/10 <b>TIME</b> 2:35 <b>DATE</b> 6/10 <b>TIME</b> 2:40 <b>DATE</b> 6/10 <b>TIME</b> 2:45 <b>DATE</b> 6/10 <b>TIME</b> 2:50 <b>DATE</b> 6/10 <b>TIME</b> 2:55 <b>DATE</b> 6/10 <b>TIME</b> 3:00 <b>DATE</b> 6/10 <b>TIME</b> 3:05 <b>DATE</b> 6/10 <b>TIME</b> 3:10 <b>DATE</b> 6/10 <b>TIME</b> 3:15 <b>DATE</b> 6/10 <b>TIME</b> 3:20 <b>DATE</b> 6/10 <b>TIME</b> 3:25 <b>DATE</b> 6/10 <b>TIME</b> 3:30 <b>DATE</b> 6/10 <b>TIME</b> 3:35 <b>DATE</b> 6/10 <b>TIME</b> 3:40 <b>DATE</b> 6/10 <b>TIME</b> 3:45 <b>DATE</b> 6/10 <b>TIME</b> 3:50 <b>DATE</b> 6/10 <b>TIME</b> 3:55 <b>DATE</b> 6/10 <b>TIME</b> 4:00 <b>DATE</b> 6/10 <b>TIME</b> 4:05 <b>DATE</b> 6/10 <b>TIME</b> 4:10 <b>DATE</b> 6/10 <b>TIME</b> 4:15 <b>DATE</b> 6/10 <b>TIME</b> 4:20 <b>DATE</b> 6/10 <b>TIME</b> 4:25 <b>DATE</b> 6/10 <b>TIME</b> 4:30 <b>DATE</b> 6/10 <b>TIME</b> 4:35 <b>DATE</b> 6/10 <b>TIME</b> 4:40 <b>DATE</b> 6/10 <b>TIME</b> 4:45 <b>DATE</b> 6/10 <b>TIME</b> 4:50 <b>DATE</b> 6/10 <b>TIME</b> 4:55 <b>DATE</b> 6/10 <b>TIME</b> 5:00 <b>DATE</b> 6/10 <b>TIME</b> 5:05 <b>DATE</b> 6/10 <b>TIME</b> 5:10 <b>DATE</b> 6/10 <b>TIME</b> 5:15 <b>DATE</b> 6/10 <b>TIME</b> 5:20 <b>DATE</b> 6/10 <b>TIME</b> 5:25 <b>DATE</b> 6/10 <b>TIME</b> 5:30 <b>DATE</b> 6/10 <b>TIME</b> 5:35 <b>DATE</b> 6/10 <b>TIME</b> 5:40 <b>DATE</b> 6/10 <b>TIME</b> 5:45 <b>DATE</b> 6/10 <b>TIME</b> 5:50 <b>DATE</b> 6/10 <b>TIME</b> 5:55 <b>DATE</b> 6/10 <b>TIME</b> 6:00 <b>DATE</b> 6/10 <b>TIME</b> 6:05 <b>DATE</b> 6/10 <b>TIME</b> 6:10 <b>DATE</b> 6/10 <b>TIME</b> 6:15 <b>DATE</b> 6/10 <b>TIME</b> 6:20 <b>DATE</b> 6/10 <b>TIME</b> 6:25 <b>DATE</b> 6/10 <b>TIME</b> 6:30 <b>DATE</b> 6/10 <b>TIME</b> 6:35 <b>DATE</b> 6/10 <b>TIME</b> 6:40 <b>DATE</b> 6/10 <b>TIME</b> 6:45 <b>DATE</b> 6/10 <b>TIME</b> 6:50 <b>DATE</b> 6/10 <b>TIME</b> 6:55 <b>DATE</b> 6/10 <b>TIME</b> 7:00 <b>DATE</b> 6/10 <b>TIME</b> 7:05 <b>DATE</b> 6/10 <b>TIME</b> 7:10 <b>DATE</b> 6/10 <b>TIME</b> 7:15 <b>DATE</b> 6/10 <b>TIME</b> 7:20 <b>DATE</b> 6/10 <b>TIME</b> 7:25 <b>DATE</b> 6/10 <b>TIME</b> 7:30 <b>DATE</b> 6/10 <b>TIME</b> 7:35 <b>DATE</b> 6/10 <b>TIME</b> 7:40 <b>DATE</b> 6/10 <b>TIME</b> 7:45 <b>DATE</b> 6/10 <b>TIME</b> 7:50 <b>DATE</b> 6/10 <b>TIME</b> 7:55 <b>DATE</b> 6/10 <b>TIME</b> 8:00 <b>DATE</b> 6/10 <b>TIME</b> 8:05 <b>DATE</b> 6/10 <b>TIME</b> 8:10 <b>DATE</b> 6/10 <b>TIME</b> 8:15 <b>DATE</b> 6/10 <b>TIME</b> 8:20 <b>DATE</b> 6/10 <b>TIME</b> 8:25 <b>DATE</b> 6/10 <b>TIME</b> 8:30 <b>DATE</b> 6/10 <b>TIME</b> 8:35 <b>DATE</b> 6/10 <b>TIME</b> 8:40 <b>DATE</b> 6/10 <b>TIME</b> 8:45 <b>DATE</b> 6/10 <b>TIME</b> 8:50 <b>DATE</b> 6/10 <b>TIME</b> 8:55 <b>DATE</b> 6/10 <b>TIME</b> 9:00 <b>DATE</b> 6/10 <b>TIME</b> 9:05 <b>DATE</b> 6/10 <b>TIME</b> 9:10 <b>DATE</b> 6/10 <b>TIME</b> 9:15 <b>DATE</b> 6/10 <b>TIME</b> 9:20 <b>DATE</b> 6/10 <b>TIME</b> 9:25 <b>DATE</b> 6/10 <b>TIME</b> 9:30 <b>DATE</b> 6/10 <b>TIME</b> 9:35 <b>DATE</b> 6/10 <b>TIME</b> 9:40 <b>DATE</b> 6/10 <b>TIME</b> 9:45 <b>DATE</b> 6/10 <b>TIME</b> 9:50 <b>DATE</b> 6/10 <b>TIME</b> 9:55 <b>DATE</b> 6/10 <b>TIME</b> 10:00 <b>DATE</b> 6/10 <b>TIME</b> 10:05 <b>DATE</b> 6/10 <b>TIME</b> 10:10 <b>DATE</b> 6/10 <b>TIME</b> 10:15 <b>DATE</b> 6/10 <b>TIME</b> 10:20 <b>DATE</b> 6/10 <b>TIME</b> 10:25 <b>DATE</b> 6/10 <b>TIME</b> 10:30 <b>DATE</b> 6/10 <b>TIME</b> 10:35 <b>DATE</b> 6/10 <b>TIME</b> 10:40 <b>DATE</b> 6/10 <b>TIME</b> 10:45 <b>DATE</b> 6/10 <b>TIME</b> 10:50 <b>DATE</b> 6/10 <b>TIME</b> 10:55 <b>DATE</b> 6/10 <b>TIME</b> 11:00 <b>DATE</b> 6/10 <b>TIME</b> 11:05 <b>DATE</b> 6/10 <b>TIME</b> 11:10 <b>DATE</b> 6/10 <b>TIME</b> 11:15 <b>DATE</b> 6/10 <b>TIME</b> 11:20 <b>DATE</b> 6/10 <b>TIME</b> 11:25 <b>DATE</b> 6/10 <b>TIME</b> 11:30 <b>DATE</b> 6/10 <b>TIME</b> 11:35 <b>DATE</b> 6/10 <b>TIME</b> 11:40 <b>DATE</b> 6/10 <b>TIME</b> 11:45 <b>DATE</b> 6/10 <b>TIME</b> 11:50 <b>DATE</b> 6/10 <b>TIME</b> 11:55 <b>DATE</b> 6/10 <b>TIME</b> 12:00 <b>DATE</b> 6/10 <b>TIME</b> 12:05 <b>DATE</b> 6/10 <b>TIME</b> 12:10 <b>DATE</b> 6/10 <b>TIME</b> 12:15 <b>DATE</b> 6/10 <b>TIME</b> 12:20 <b>DATE</b> 6/10 <b>TIME</b> 12:25 <b>DATE</b> 6/10 <b>TIME</b> 12:30 <b>DATE</b> 6/10 <b>TIME</b> 12:35 <b>DATE</b> 6/10 <b>TIME</b> 12:40 <b>DATE</b> 6/10 <b>TIME</b> 12:45 <b>DATE</b> 6/10 <b>TIME</b> 12:50 <b>DATE</b> 6/10 <b>TIME</b> 12:55 <b>DATE</b> 6/10 <b>TIME</b> 1:00 <b>DATE</b> 6/10 <b>TIME</b> 1:05 <b>DATE</b> 6/10 <b>TIME</b> 1:10 <b>DATE</b> 6/10 <b>TIME</b> 1:15 <b>DATE</b> 6/10 <b>TIME</b> 1:20 <b>DATE</b> 6/10 <b>TIME</b> 1:25 <b>DATE</b> 6/10 <b>TIME</b> 1:30 <b>DATE</b> 6/10 <b>TIME</b> 1:35 <b>DATE</b> 6/10 <b>TIME</b> 1:40 <b>DATE</b> 6/10 <b>TIME</b> 1:45 <b>DATE</b> 6/10 <b>TIME</b> 1:50 <b>DATE</b> 6/10 <b>TIME</b> 1:55 <b>DATE</b> 6/10 <b>TIME</b> 2:00 <b>DATE</b> 6/10 <b>TIME</b> 2:05 <b>DATE</b> 6/10 <b>TIME</b> 2:10 <b>DATE</b> 6/10 <b>TIME</b> 2:15 <b>DATE</b> 6/10 <b>TIME</b> 2:20 <b>DATE</b> 6/10 <b>TIME</b> 2:25 <b>DATE</b> 6/10 <b>TIME</b> 2:30 <b>DATE</b> 6/10 <b>TIME</b> 2:35 <b>DATE</b> 6/10 <b>TIME</b> 2:40 <b>DATE</b> 6/10 <b>TIME</b> 2:45 <b>DATE</b> 6/10 <b>TIME</b> 2:50 <b>DATE</b> 6/10 <b>TIME</b> 2:55 <b>DATE</b> 6/10 <b>TIME</b> 3:00 <b>DATE</b> 6/10 <b>TIME</b> 3:05 <b>DATE</b> 6/10 <b>TIME</b> 3:10 <b>DATE</b> 6/10 <b>TIME</b> 3:15 <b>DATE</b> 6/10 <b>TIME</b> 3:20 <b>DATE</b> 6/10 <b>TIME</b> 3:25 <b>DATE</b> 6/10 <b>TIME</b> 3:30 <b>DATE</b> 6/10 <b>TIME</b> 3:35 <b>DATE</b> 6/10 <b>TIME</b> 3:40 <b>DATE</b> 6/10 <b>TIME</b> 3:45 <b>DATE</b> 6/10 <b>TIME</b> 3:50 <b>DATE</b> 6/10 <b>TIME</b> 3:55 <b>DATE</b> 6/10 <b>TIME</b> 4:00 <b>DATE</b> 6/10 <b>TIME</b> 4:05 <b>DATE</b> 6/10 <b>TIME</b> 4:10 <b>DATE</b> 6/10 <b>TIME</b> 4:15 <b>DATE</b> 6/10 <b>TIME</b> 4:20 <b>DATE</b> 6/10 <b>TIME</b> 4:25 <b>DATE</b> 6/10 <b>TIME</b> 4:30 <b>DATE</b> 6/10 <b>TIME</b> 4:35 <b>DATE</b> 6/10 <b>TIME</b> 4:40 <b>DATE</b> 6/10 <b>TIME</b> 4:45 <b>DATE</b> 6/10 <b>TIME</b> 4:50 <b>DATE</b> 6/10 <b>TIME</b> 4:55 <b>DATE</b> 6/10 <b>TIME</b> 5:00 <b>DATE</b> 6/10 <b>TIME</b> 5:05 <b>DATE</b> 6/10 <b>TIME</b> 5:10 <b>DATE</b> 6/10 <b>TIME</b> 5:15 <b>DATE</b> 6/10 <b>TIME</b> 5:20 <b>DATE</b> 6/10 <b>TIME</b> 5:25 <b>DATE</b> 6/10 <b>TIME</b> 5:30 <b>DATE</b> 6/10 <b>TIME</b> 5:35 <b>DATE</b> 6/10 <b>TIME</b> 5:40 <b>DATE</b> 6/10 <b>TIME</b> 5:45 <b>DATE</b> 6/10 <b>TIME</b> 5:50 <b>DATE</b> 6/10 <b>TIME</b> 5:55 <b>DATE</b> 6/10 <b>TIME</b> 6:00 <b>DATE</b> 6/10 <b>TIME</b> 6:05 <b>DATE</b> 6/10 <b>TIME</b> 6:10 <b>DATE</b> 6/10 <b>TIME</b> 6:15 <b>DATE</b> 6/10 <b>TIME</b> 6:20 <b>DATE</b> 6/10 <b>TIME</b> 6:25 <b>DATE</b> 6/10 <b>TIME</b> 6:30 <b>DATE</b> 6/10 <b>TIME</b> 6:35 <b>DATE</b> 6/10 <b>TIME</b> 6:40 <b>DATE</b> 6/10 <b>TIME</b> 6:45 <b>DATE</b> 6/10 <b>TIME</b> 6:50 <b>DATE</b> 6/10 <b>TIME</b> 6:55 <b>DATE</b> 6/10 <b>TIME</b> 7:00 <b>DATE</b> 6/10 <b>TIME</b> 7:05 <b>DATE</b> 6/10 <b>TIME</b> 7:10 <b>DATE</b> 6/10 <b>TIME</b> 7:15 <b>DATE</b> 6/10 <b>TIME</b> 7:20 <b>DATE</b> 6/10 <b>TIME</b> 7:25 <b>DATE</b> 6/10 <b>TIME</b> 7:30 <b>DATE</b> 6/10 <b>TIME</b> 7:35 <b>DATE</b> 6/10 <b>TIME</b> 7:40 <b>DATE</b> 6/10 <b>TIME</b> 7:45 <b>DATE</b> 6/10 <b>TIME</b> 7:50 <b>DATE</b> 6/10 <b>TIME</b> 7:55 <b>DATE</b> 6/10 <b>TIME</b> 8:00 <b>DATE</b> 6/10 <b>TIME</b> 8:05 <b>DATE</b> 6/10 <b>TIME</b> 8:10 <b>DATE</b> 6/10 <b>TIME</b> 8:15 <b>DATE</b> 6/10 <b>TIME</b> 8:20 <b>DATE</b> 6/10 <b>TIME</b> 8:25 <b>DATE</b> 6/10 <b>TIME</b> 8:30 <b>DATE</b> 6/10 <b>TIME</b> 8:35 <b>DATE</b> 6/10 <b>TIME</b> 8:40 <b>DATE</b> 6/10 <b>TIME</b> 8:45 <b>DATE</b> 6/10 <b>TIME</b> 8:50 <b>DATE</b> 6/10 <b>TIME</b> 8:55 <b>DATE</b> 6/10 <b>TIME</b> 9:00 <b>DATE</b> 6/10 <b>TIME</b> 9:05 <b>DATE</b> 6/10 <b>TIME</b> 9:10 <b>DATE</b> 6/10 <b>TIME</b> 9:15 <b>DATE</b> 6/10 <b>TIME</b> 9:20 <b>DATE</b> 6/10 <b>TIME</b> 9:25 <b>DATE</b> 6/10 <b>TIME</b> 9:30 <b>DATE</b> 6/10 <b>TIME</b> 9:35 <b>DATE</b> 6/10 <b>TIME</b> 9:40 <b>DATE</b> 6/10 <b>TIME</b> 9:45 <b>DATE</b> 6/10 <b>TIME</b> 9:50 <b>DATE</b> 6/10 <b>TIME</b> 9:55 <b>DATE</b> 6/10 <b>TIME</b> 10:00 <b>DATE</b> 6/10 <b>TIME</b> 10:05 <b>DATE</b> 6/10 <b>TIME</b> 10:10 <b>DATE</b> 6/10 <b>TIME</b> 10:15 <b>DATE</b> 6/10 <b>TIME</b> 10:20 <b>DATE</b> 6/10 <b>TIME</b> 10:25 <b>DATE</b> 6/10 <b>TIME</b> 10:30 <b>DATE</b> 6/10 <b>TIME</b> 10:35 <b>DATE</b> 6/10 <b>TIME</b> 10:40 <b>DATE</b> 6/10 <b>TIME</b> 10:45 <b>DATE</b> 6/10 <b>TIME</b> 10:50 <b>DATE</b> 6/10 <b>TIME</b> 10:55 <b>DATE</b> 6/10 <b>TIME</b> 11:00 <b>DATE</b> 6/10 <b>TIME</b> 11:05 <b>DATE</b> 6/10 <b>TIME</b> 11:10 <b>DATE</b> 6/10 <b>TIME</b> 11:15 <b>DATE</b> 6/10 <b>TIME</b> 11:20 <b>DATE</b> 6/10 <b>TIME</b> 11:25 <b>DATE</b> 6/10 <b>TIME</b> 11:30 <b>DATE</b> 6/10 <b>TIME</b> 11:35 <b>DATE</b> 6/10 <b>TIME</b> 11:40 <b>DATE</b> 6/10 <b>TIME</b> 11:45 <b>DATE</b> 6/10 <b>TIME</b> 11:50 <b>DATE</b> 6/10 <b>TIME</b> 11:55 <b>DATE</b> 6/10 <b>TIME</b> 12:00 <b>DATE</b> 6/10 <b>TIME</b> 12:05 <b>DATE</b> 6/10 <b>TIME</b> 12:10 <b>DATE</b> 6/10 <b>TIME</b> 12:15 <b>DATE</b> 6/10 <b>TIME</b> 12:20 <b>DATE</b> 6/10 <b>TIME</b> 12:25 <b>DATE</b> 6/10 <b>TIME</b> 12:30 <b>DATE</b> 6/10 <b>TIME</b> 12:35 <b>DATE</b> 6/10 <b>TIME</b> 12:40 <b>DATE</b> 6/10 <b>TIME</b> 12:45 <b>DATE</b> 6/10 <b>TIME</b> 12:50 <b>DATE</b> 6/10 <b>TIME</b> 12:55 <b>DATE</b> 6/10 <b>TIME</b> 1:00 <b>DATE</b> 6/10 <b>TIME</b> 1:05 <b>DATE</b> 6/10 <b>TIME</b> 1:10 <b>DATE</b> 6/10 <b>TIME</b> 1:15 <b>DATE</b> 6/10 <b>TIME</b> 1:20 <b>DATE</b> 6/10 <b>TIME</b> 1:25 <b>DATE</b> 6/10 <b>TIME</b> 1:30 <b>DATE</b> 6/10 <b>TIME</b> 1:35 <b>DATE</b> 6/10 <b>TIME</b> 1:40 <b>DATE</b> 6/10 <b>TIME</b> 1:45 <b>DATE</b> 6/10 <b>TIME</b> 1:50 <b>DATE</b> 6/10 <b>TIME</b> 1:55 <b>DATE</b> 6/10 <b>TIME</b> 2:00 <b>DATE</b> 6/10 <b>TIME</b> 2:05 <b>DATE</b> 6/10 <b>TIME</b> 2:10 <b>DATE</b> 6/10 <b>TIME</b> 2:15 <b>DATE</b> 6/10 <b>TIME</b> 2:20 <b>DATE</b> 6/10 <b>TIME</b> 2:25 <b>DATE</b> 6/10 <b>TIME</b> 2:30 <b>DATE</b> 6/10 <b>TIME</b> 2:35 <b>DATE</b> 6/10 <b>TIME</b> 2:40 <b>DATE</b> 6/10 <b>TIME</b> 2:45 <b>DATE</b> 6/10 <b>TIME</b> 2:50 <b>DATE</b> 6/10 <b>TIME</b> 2:55 <b>DATE</b> 6/10 <b>TIME</b> 3:00 <b>DATE</b> 6/10 <b>TIME</b> 3:05 <b>DATE</b> 6/10 <b>TIME</b> 3:10 <b>DATE</b> 6/10 <b>TIME</b> 3:15 <b>DATE</b> 6/10 <b>TIME</b> 3:20 <b>DATE</b> 6/10 <b>TIME</b> 3:25 <b>DATE</b> 6/10 <b>TIME</b> 3:30 <b>DATE</b> 6/10 <b>TIME</b> 3:35 <b>DATE</b> 6/10 <b>TIME</b> 3:40 <b>DATE</b> 6/10 <b>TIME</b> 3:45 <b>DATE</b> 6/10 <b>TIME</b> 3:50 <b>DATE</b> 6/10 <b>TIME</b> 3:55 <b>DATE</b> 6/10 <b>TIME</b> 4:00 <b>DATE</b> 6/10 <b>TIME</b> 4:05 <b>DATE</b> 6/10 <b>TIME</b> 4:10 <b>DATE</b> 6/10 <b>TIME</b> 4:15 <b>DATE</b> 6/10 <b>TIME</b> 4:20 <b>DATE</b> 6/10 <b>TIME</b> 4:25 <b>DATE</b> 6/10 <b>TIME</b> 4:30 <b>DATE</b> 6/10 <b>TIME</b> 4:35 <b>DATE</b> 6/10 <b>TIME</b> 4:40 <b>DATE</b> 6/10 <b>TIME</b> 4:45 <b>DATE</b> 6/10 <b>TIME</b> 4:50 <b>DATE</b> 6/10 <b>TIME</b> 4:55 <b>DATE</b> 6/10 <b>TIME</b> 5:00 <b>DATE</b> 6/10 <b>TIME</b> 5:05 <b>DATE</b> 6/10 <b>TIME</b> 5:10 <b>DATE</b> 6/10 <b>TIME</b> 5:15 <b>DATE</b> 6/10 <b>TIME</b> 5:20 <b>DATE</b> 6/10 <b>TIME</b> 5:25 <b>DATE</b> 6/10 <b>TIME</b> 5:30 <b>DATE</b> 6/10 <b>TIME</b> 5:35 <b>DATE</b> 6/10 <b>TIME</b> 5:40 <b>DATE</b> 6/10 <b>TIME</b> 5:45 <b>DATE</b> 6/10 <b>TIME</b> 5:50 <b>DATE</b> 6/10 <b>TIME</b> 5:55 <b>DATE</b> 6/10 <b>TIME</b> 6:00 <b>DATE</b> 6/10 <b>TIME</b> 6:05 <b>DATE</b> 6/10 <b>TIME</b> 6:10 <b>DATE</b> 6/10 <b>TIME</b> 6:15 <b>DATE</b> 6/10 <b>TIME</b> 6:20 <b>DATE</b> 6/10 <b>TIME</b> 6:25 <b>DATE</b> 6/10 <b>TIME</b> 6:30 <b>DATE</b> 6/10 <b>TIME</b> 6:35 <b>DATE</b> 6/10 <b>TIME</b> 6:40 <b>DATE</b> 6/10 <b>TIME</b> 6:45 <b>DATE</b> 6/10 <b>TIME</b> 6:50 <b>DATE</b> 6/10 <b>TIME</b> 6:55 <b>DATE</b> 6/10 <b>TIME</b> 7:00 <b>DATE</b> 6/10 <b>TIME</b> 7:05 <b>DATE</b> 6/10 <b>TIME</b> 7:10 <b>DATE</b> 6/10 	





101 East Marland, Hobbs, NM 88240  
(575) 393-2326 FAX (575) 393-2476

Company Name: Trinity Oilfield Services and Rentals LLC

Project Manager: John

Address: 8426 N Dal Paso

City: Hobbs

State: NM Zip: 88241

Phone #: 575 397 4961

Fax #:

Project #:

Project Owner: John D. Trinity Oilfield Services, LLC

Project Name: Calmon CTB

State: TX Zip: 77210

Project Location: Eddy NM

Phone #: 575 390 2828

Sample Name: Granville Runoff

Fax #:

FOR LAB USE ONLY

Lab I.D.

Sample I.D.

Sample 6/16/21

37	GA 4 F1001 Comp	0	6" C	1	X					6/10	1:20	X	X	X		
38	GA 5 F1001 Comp	0	6" C	1	X					6/10	1:25	X	X	X		
39	GA 6 F1001 Comp	0	6" C	1	X					6/10	1:30	X	X	X		
40	GA 7 F1001 Comp	0	6" C	1	X					6/10	1:35	X	X	X		
41	GA 8 F1001 Comp	0	6" C	1	X					6/10	1:40	X	X	X		
42	GA 9 F1001 Comp	0	6" C	1	X					6/10	1:45	X	X	X		
43	GA 10 F1001 Comp	0	6" C	1	X					6/10	1:50	X	X	X		
44	GA 11 F1001 Comp	0	6" C	1	X					6/10	1:55	X	X	X		
45	GA 12 F1001 Comp	0	6" C	1	X					6/10	2:00	X	X	X		
46	GA 13 F1001 Comp	0	6" C	1	X											

Cardinal's liability and client's exclusive remedy for any claim arising whether based in contract or tort, shall be limited to the amount paid by the client for the use of the Cardinal's services, or loss of profits incurred by client, its subsidiaries, or its affiliates, whichever is less.

PLEASE NOTE: Liability and client's exclusive remedy for any claim arising whether based in contract or tort, shall be limited to the amount paid by the client for the analyses. All claims including those for negligence and any other cause whatsoever shall be deemed waived unless made in writing and received by Cardinal within 30 days after completion of the applicable service. In no event shall Cardinal be liable for incidental or consequential damages, including without limitation, business interruptions, loss of use, or loss of profits incurred by client, its subsidiaries, affiliates or successors arising out of or related to the performance of services hereunder by Cardinal, regardless of whether such claim is based upon any of the above stated reasons or otherwise.

Relinquished By:

Date: 6-16-21

Time: 10:20

Received By:

Date: 6-16-21

Time: 10:20

Received By:

Date: 6-16-21

Time: 10:20

Received By:

Date: 6-16-21

Time: 10:20

Relinquished By:

Date: 6-16-21

Time: 10:20

Received By:

Date: 6-16-21

Time: 10:20

Received By:

Date: 6-16-21

Time: 10:20

Received By:

Date: 6-16-21

Time: 10:20

Received By:

Date: 6-16-21

Delivered By: (Circle One)

Observed Temp. °C 3.5

Corrected Temp. °C 3.5

Sample Condition

Checked By: (Initials) Y.B.

Turnaround Time: Standard

Thermometer ID # 497

Correction Factor 0.40

Bacteria (only) Sample Condition

Observed Temp. °C

Corrected Temp. °C

Relinquished By:

FOR LAB USE ONLY

† Cardinal cannot accept verbal changes. Please email changes to cely.keene@cardinallabsnm.com

CHAIN-OF-CUSTODY AND ANALYSIS REQUEST





101 East Marland, Hobbs, NM 88240  
(575) 393-2326 FAX (575) 393-2476

CHAIN-OF-CUSTODY AND ANALYSIS REQUEST

<b>Company Name:</b> Trinity Oilfield Services and Rentals LLC <b>Project Manager:</b> John N Dal Paso <b>Address:</b> 8426 N Dal Paso <b>City:</b> Hobbs <b>Phone #:</b> 575 397 4461 <b>State:</b> NM <b>Zip:</b> 88221 <b>Project #:</b> <b>Project Name:</b> Calmar CTB <b>Project Location:</b> Eddy NM <b>Sampler Name:</b> Granite Run St		<b>P.O. #:</b> <b>Company:</b> Oxy USA, Inc. <b>Attn:</b> Wade Dittich <b>Address:</b> P.O. Box 4294 <b>City:</b> Houston <b>State:</b> TX <b>Zip:</b> 77210 <b>Phone #:</b> 575 340 2828 <b>Fax #:</b>	
<b>BILL TO</b>			
<b>ANALYSIS REQUEST</b>			

Lab I.D.	Sample I.D.	(G)RAB OR (C)OMP.	# CONTAINERS	GROUNDWATER	WASTEWATER	SOIL	OIL	SLUDGE	OTHER :	ACID/BASE:	ICE / COOL	OTHER :	DATE	TIME	BTEX	TPH	Chloride
H211539	6/16/21					X	X	X	X	X	X	X	6/10	2:05	X	X	X
47	6/14 E 100' Comp @ 6" V					X	X	X	X	X	X	X	6/10	2:10	X	X	X
48	6/14 16/18/10 South wall comp @ 6" V					X	X	X	X	X	X	X	6/10	2:15	X	X	X
49	6/14 12/14/5 East wall comp @ 6" V					X	X	X	X	X	X	X	6/10	2:20	X	X	X
50	6/14 12/14 North wall comp @ 6" V					X	X	X	X	X	X	X	6/10	2:20	X	X	X

**PLEASE NOTE:** Liability and Damages. Cardinal's liability and client's exclusive remedy for any claim arising whether based in contract or tort, shall be limited to the amount paid by the client for the analyses. All claims including those for negligence and any other cause whatsoever shall be deemed waived unless made in writing and received by Cardinal within 30 days after completion of the applicable service. In no event shall Cardinal be liable for incidental or consequential damages, including without limitation, business interruptions, loss of use, or loss of profits incurred by client, its subsidiaries, affiliates or successors arising out of or related to the performance of services hereunder by Cardinal, regardless of whether such claim is based upon any of the above stated reasons or otherwise.

<b>Relinquished By:</b> <b>Relinquished By:</b>	<b>Date:</b> 6-16-21 <b>Time:</b> 1020 <b>Date:</b> <b>Time:</b>	<b>Received By:</b> <b>Received By:</b>	<b>Verbal Result:</b> <input type="checkbox"/> Yes <input type="checkbox"/> No <input type="checkbox"/> Add'l Phone #: <b>Remarks:</b>
--	---	--	---

<b>Turnaround Time:</b> <b>Thermometer ID:</b> #113 <b>Correction Factor:</b> #113	<b>Standard:</b> <input checked="" type="checkbox"/> <b>Rush:</b> <input type="checkbox"/> <b>Standard:</b> #113 <b>Rush:</b> #113	<b>Bacteria (only):</b> <input checked="" type="checkbox"/> <b>Cool Intact:</b> <input type="checkbox"/> <b>Yes:</b> <input type="checkbox"/> <b>No:</b> <input type="checkbox"/>	<b>Sample Condition:</b> <b>Observed Temp. °C:</b> 3.5 <b>Corrected Temp. °C:</b>
--	---	--	---





## CHAIN-OF-CUSTODY AND ANALYSIS REQUEST

101 East Marland, Hobbs, NM 88240  
(575) 393-2326 FAX (575) 393-2476

Company Name: Trinity Oilfield Services and Rentals LLC

Project Manager: John N. Dal Paso

Address: 8426 N. Dal Paso

City: Hobbs State: NM Zip: 88241

Phone #: 575 397 4461 Fax #:

Project #:  Project Owner: John D. Trinity Oilfield Services, Inc.

Project Name: Calman CTB City: Houston

Project Location: Eddy NM State: TX Zip: 77210

Sampler Name: Granville Rensley Phone #: 575 340 2828

FOR LAB USE ONLY

Lab I.D. H21539

Sample I.D. 982011 6/16/21

	(G)RAB OR (C)OMP.	# CONTAINERS	GROUNDWATER	WASTEWATER	SOIL	OIL	SLUDGE	OTHER :	ACID/BASE:	ICE / COOL	OTHER :	DATE	TIME	BTex	TPH	Chloride	CR
51 GAGS West well comp @ 2												6/10	9:45	X	X	X	X
52 GAGS South well comp @ 2												6/10	10:10	X	X	X	X
53 GAGS West well comp @ 2												6/10	10:15	X	X	X	X
54 GAGS West well comp @ 2												6/10	10:20	X	X	X	X
55 GAGS West well comp @ 2												6/10	10:25	X	X	X	X
56 GAGS West well comp @ 2												6/10	10:30	X	X	X	X
57 GAGS North well comp @ 2												6/10	10:40	X	X	X	X

PLEASE NOTE: Liability and Damages. Cardinal's liability and client's exclusive remedy for any claim arising whether based in contract or tort, shall be limited to the amount paid by the client for the analyses. All claims including those for negligence and any other cause whatsoever shall be deemed waived unless made in writing and received by Cardinal within 30 days after completion of the applicable service. In no event shall Cardinal be liable for incidental or consequential damages, including without limitation, business interruptions, loss of use, or loss of profits incurred by client, its subsidiaries, affiliates or successors arising out of or related to the performance of services hereunder by Cardinal, regardless of whether such claim is based upon any of the above stated reasons or otherwise.

Relinquished By: 6-16-21 Received By: Granville Rensley

Relinquished By: 6-16-21 Received By: Granville Rensley

Date: 6-16-21 Time: 10:20

Observed Temp. °C 3.5

Corrected Temp. °C 3.5

Sample Condition Intact

Cardinal cannot accept verbal changes. Please email changes to celey.keene@cardinallabsnm.com

## BILL TO

## ANALYSIS REQUEST

P.O. #:

Company: OKY USA, Inc.

Attn: Wade D. Hirsch

Address: P.O. Box 4294

City: Houston

State: TX Zip: 77210

Phone #: 575 340 2828

Fax #:

Verbal Result: ☐ Yes ☐ No Add'l Phone #:

All Results are emailed. Please provide Email address:

REMARKS:

Turnaround Time:

Standard 113 TO

Thermometer ID 4444 Correction Factor 4444

Bacteria (only) Sample Condition Intact





101 East Marland, Hobbs, NM 88240  
(575) 393-2326 FAX (575) 393-2476

# CHAIN-OF-CUSTODY AND ANALYSIS REQUEST

Company Name: Trinity Oilfield Services and Pools LLC		P.O. #:		BILL TO		ANALYSIS REQUEST											
Project Manager: John		Company: Oxy USA, Inc.															
Address: 8426 N Dal Paso		Attn: Wade Dittich															
City: Hobbs		Address: P.O. Box 4294															
Phone #: 575 397 4961		City: Houston															
Fax #: 575 397 4961		State: TX zip: 77210															
Project #: 575 397 4961		Phone #: 575 397 2828															
Project Name: Calmon CTB		Fax #:															
Project Location: Eddy NM																	
Sampler Name: Granite Runsky																	
FOR LAB USE ONLY																	
Lab I.D.	Sample I.D.	(G)RAB OR (C)OMP.	# CONTAINERS	GROUNDWATER	WASTEWATER	SOIL	OIL	SLUDGE	OTHER :	ACID/BASE:	ICE / COOL	OTHER :	DATE	TIME	BTEX	TPH	Chloride
57	6A 20121 South wellhead		1			X							6/10	1:00	X	X	X
58	6A 2012133/36138 well		1			X							6/10	1:05	X	X	X
59	well comp cell		1			X							6/10	1:10	X	X	X
Relinquished By:		Date: 6-16-21		Received By:		Time: 1020		Remarks:		Turnaround Time:		Standard		Bacteria (only)		Sample Condition	
Relinquished By:		Date: 6-16-21		Received By:		Time: 1020		Remarks:		Turnaround Time:		Standard		Bacteria (only)		Sample Condition	
Delivered By: (Circle One)		Observed Temp. °C		Corrected Temp. °C		Sample Condition		CHECKED BY: (Initials)		Thermometer ID		Correction Factor		Cool		Intact	
Sampler - UPS - Bus - Other:		3.5				Cool		T.O.		42		+0.0		Yes		Yes	

† Cardinal cannot accept verbal changes. Please email changes to celey.keene@cardinallabsnm.com



PHONE (575) 393-2326 ° 101 E. MARLAND ° HOBBS, NM 88240

---

July 16, 2021

JOHN FARRELL

TRINITY OILFIELD SERVICES & RENTALS, LLC

P. O. BOX 2587

HOBBS, NM 88241

RE: CAL MON #2 CTB

Enclosed are the results of analyses for samples received by the laboratory on 07/14/21 10:25.

Cardinal Laboratories is accredited through Texas NELAP under certificate number T104704398-20-13. Accreditation applies to drinking water, non-potable water and solid and chemical materials. All accredited analytes are denoted by an asterisk (\*). For a complete list of accredited analytes and matrices visit the TCEQ website at [www.tceq.texas.gov/field/qa/lab\\_accred\\_certif.html](http://www.tceq.texas.gov/field/qa/lab_accred_certif.html).

Cardinal Laboratories is accredited through the State of Colorado Department of Public Health and Environment for:

Method EPA 552.2	Haloacetic Acids (HAA-5)
Method EPA 524.2	Total Trihalomethanes (TTHM)
Method EPA 524.4	Regulated VOCs (V1, V2, V3)

Accreditation applies to public drinking water matrices.

This report meets NELAP requirements and is made up of a cover page, analytical results, and a copy of the original chain-of-custody. If you have any questions concerning this report, please feel free to contact me.

Sincerely,

A handwritten signature in black ink that reads "Celey D. Keene". The signature is written in a cursive, flowing style.

Celey D. Keene

Lab Director/Quality Manager



PHONE (575) 393-2326 • 101 E. MARLAND • HOBBS, NM 88240

**Analytical Results For:**

TRINITY OILFIELD SERVICES & RENTALS, LLC  
 JOHN FARRELL  
 P. O. BOX 2587  
 HOBBS NM, 88241  
 Fax To: NONE

Received:	07/14/2021	Sampling Date:	07/13/2021
Reported:	07/16/2021	Sampling Type:	Soil
Project Name:	CAL MON #2 CTB	Sampling Condition:	Cool & Intact
Project Number:	OXY	Sample Received By:	Jodi Henson
Project Location:	EDDY CO EAST OF LOVING OFF 128		

**Sample ID: SR 65 FLOOR COMP @ 6' (H211817-01)**

BTEX 8021B			mg/kg		Analyzed By: MS				
Analyte	Result	Reporting Limit	Analyzed	Method Blank	BS	% Recovery	True Value QC	RPD	Qualifier
Benzene*	<0.050	0.050	07/15/2021	ND	1.94	97.2	2.00	3.31	
Toluene*	<0.050	0.050	07/15/2021	ND	2.01	101	2.00	3.15	
Ethylbenzene*	<0.050	0.050	07/15/2021	ND	1.92	96.0	2.00	2.13	
Total Xylenes*	<0.150	0.150	07/15/2021	ND	5.70	94.9	6.00	3.19	
Total BTEX	<0.300	0.300	07/15/2021	ND					

Surrogate: 4-Bromofluorobenzene (PID) 100 % 69.9-140

Chloride, SM4500Cl-B			mg/kg		Analyzed By: AC				
Analyte	Result	Reporting Limit	Analyzed	Method Blank	BS	% Recovery	True Value QC	RPD	Qualifier
Chloride	1840	16.0	07/14/2021	ND	400	100	400	3.92	

TPH 8015M			mg/kg		Analyzed By: MS				
Analyte	Result	Reporting Limit	Analyzed	Method Blank	BS	% Recovery	True Value QC	RPD	Qualifier
GRO C6-C10*	<10.0	10.0	07/15/2021	ND	234	117	200	2.20	
DRO >C10-C28*	<10.0	10.0	07/15/2021	ND	244	122	200	5.66	
EXT DRO >C28-C36	<10.0	10.0	07/15/2021	ND					

Surrogate: 1-Chlorooctane 81.1 % 44.3-133

Surrogate: 1-Chlorooctadecane 78.4 % 38.9-142

Cardinal Laboratories

\*=Accredited Analyte

PLEASE NOTE: Liability and Damages. Cardinal's liability and client's exclusive remedy for any claim arising, whether based in contract or tort, shall be limited to the amount paid by client for analyses. All claims, including those for negligence and any other cause whatsoever shall be deemed waived unless made in writing and received by Cardinal within thirty (30) days after completion of the applicable service. In no event shall Cardinal be liable for incidental or consequential damages, including, without limitation, business interruptions, loss of use, or loss of profits incurred by client, its subsidiaries, affiliates or successors arising out of or related to the performance of the services hereunder by Cardinal, regardless of whether such claim is based upon any of the above stated reasons or otherwise. Results relate only to the samples identified above. This report shall not be reproduced except in full with written approval of Cardinal Laboratories.

Celey D. Keene, Lab Director/Quality Manager





PHONE (575) 393-2326 • 101 E. MARLAND • HOBBS, NM 88240

**Analytical Results For:**

TRINITY OILFIELD SERVICES & RENTALS, LLC  
 JOHN FARRELL  
 P. O. BOX 2587  
 HOBBS NM, 88241  
 Fax To: NONE

Received: 07/14/2021  
 Reported: 07/16/2021  
 Project Name: CAL MON #2 CTB  
 Project Number: OXY  
 Project Location: EDDY CO EAST OF LOVING OFF 128

Sampling Date: 07/13/2021  
 Sampling Type: Soil  
 Sampling Condition: Cool & Intact  
 Sample Received By: Jodi Henson

**Sample ID: SR 66 FLOOR COMP @ 6' (H211817-02)**

BTX 8021B		mg/kg		Analyzed By: MS						
Analyte	Result	Reporting Limit	Analyzed	Method Blank	BS	% Recovery	True Value QC	RPD	Qualifier	
Benzene*	<0.050	0.050	07/15/2021	ND	1.94	97.2	2.00	3.31		
Toluene*	<0.050	0.050	07/15/2021	ND	2.01	101	2.00	3.15		
Ethylbenzene*	<0.050	0.050	07/15/2021	ND	1.92	96.0	2.00	2.13		
Total Xylenes*	<0.150	0.150	07/15/2021	ND	5.70	94.9	6.00	3.19		
Total BTX	<0.300	0.300	07/15/2021	ND						

Surrogate: 4-Bromofluorobenzene (PID) 101 % 69.9-140

Chloride, SM4500CI-B		mg/kg		Analyzed By: AC						
Analyte	Result	Reporting Limit	Analyzed	Method Blank	BS	% Recovery	True Value QC	RPD	Qualifier	
Chloride	2040	16.0	07/14/2021	ND	400	100	400	3.92		

TPH 8015M		mg/kg		Analyzed By: MS					
Analyte	Result	Reporting Limit	Analyzed	Method Blank	BS	% Recovery	True Value QC	RPD	Qualifier
GRO C6-C10*	<10.0	10.0	07/15/2021	ND	234	117	200	2.20	
DRO >C10-C28*	<10.0	10.0	07/15/2021	ND	244	122	200	5.66	
EXT DRO >C28-C36	<10.0	10.0	07/15/2021	ND					

Surrogate: 1-Chlorooctane 82.0 % 44.3-133

Surrogate: 1-Chlorooctadecane 79.3 % 38.9-142

Cardinal Laboratories

\*=Accredited Analyte

PLEASE NOTE: Liability and Damages. Cardinal's liability and client's exclusive remedy for any claim arising, whether based in contract or tort, shall be limited to the amount paid by client for analyses. All claims, including those for negligence and any other cause whatsoever shall be deemed waived unless made in writing and received by Cardinal within thirty (30) days after completion of the applicable service. In no event shall Cardinal be liable for incidental or consequential damages, including, without limitation, business interruptions, loss of use, or loss of profits incurred by client, its subsidiaries, affiliates or successors arising out of or related to the performance of the services hereunder by Cardinal, regardless of whether such claim is based upon any of the above stated reasons or otherwise. Results relate only to the samples identified above. This report shall not be reproduced except in full with written approval of Cardinal Laboratories.

Celey D. Keene, Lab Director/Quality Manager



PHONE (575) 393-2326 • 101 E. MARLAND • HOBBS, NM 88240

**Analytical Results For:**

TRINITY OILFIELD SERVICES & RENTALS, LLC  
 JOHN FARRELL  
 P. O. BOX 2587  
 HOBBS NM, 88241  
 Fax To: NONE

Received: 07/14/2021  
 Reported: 07/16/2021  
 Project Name: CAL MON #2 CTB  
 Project Number: OXY  
 Project Location: EDDY CO EAST OF LOVING OFF 128

Sampling Date: 07/13/2021  
 Sampling Type: Soil  
 Sampling Condition: Cool & Intact  
 Sample Received By: Jodi Henson

**Sample ID: SR 67 FLOOR COMP @ 6' (H211817-03)**

BTX 8021B		mg/kg		Analyzed By: MS						
Analyte	Result	Reporting Limit	Analyzed	Method Blank	BS	% Recovery	True Value QC	RPD	Qualifier	
Benzene*	<0.050	0.050	07/15/2021	ND	1.94	97.2	2.00	3.31		
Toluene*	<0.050	0.050	07/15/2021	ND	2.01	101	2.00	3.15		
Ethylbenzene*	<0.050	0.050	07/15/2021	ND	1.92	96.0	2.00	2.13		
Total Xylenes*	<0.150	0.150	07/15/2021	ND	5.70	94.9	6.00	3.19		
Total BTX	<0.300	0.300	07/15/2021	ND						

Surrogate: 4-Bromofluorobenzene (PID) 101 % 69.9-140

Chloride, SM4500CI-B		mg/kg		Analyzed By: AC						
Analyte	Result	Reporting Limit	Analyzed	Method Blank	BS	% Recovery	True Value QC	RPD	Qualifier	
Chloride	1800	16.0	07/14/2021	ND	416	104	400	0.00	QM-07	

TPH 8015M		mg/kg		Analyzed By: MS					
Analyte	Result	Reporting Limit	Analyzed	Method Blank	BS	% Recovery	True Value QC	RPD	Qualifier
GRO C6-C10*	<10.0	10.0	07/15/2021	ND	234	117	200	2.20	
DRO >C10-C28*	<10.0	10.0	07/15/2021	ND	244	122	200	5.66	
EXT DRO >C28-C36	<10.0	10.0	07/15/2021	ND					

Surrogate: 1-Chlorooctane 78.8 % 44.3-133

Surrogate: 1-Chlorooctadecane 76.9 % 38.9-142

Cardinal Laboratories

\*=Accredited Analyte

PLEASE NOTE: Liability and Damages. Cardinal's liability and client's exclusive remedy for any claim arising, whether based in contract or tort, shall be limited to the amount paid by client for analyses. All claims, including those for negligence and any other cause whatsoever shall be deemed waived unless made in writing and received by Cardinal within thirty (30) days after completion of the applicable service. In no event shall Cardinal be liable for incidental or consequential damages, including, without limitation, business interruptions, loss of use, or loss of profits incurred by client, its subsidiaries, affiliates or successors arising out of or related to the performance of the services hereunder by Cardinal, regardless of whether such claim is based upon any of the above stated reasons or otherwise. Results relate only to the samples identified above. This report shall not be reproduced except in full with written approval of Cardinal Laboratories.

Celey D. Keene, Lab Director/Quality Manager



PHONE (575) 393-2326 • 101 E. MARLAND • HOBBS, NM 88240

**Analytical Results For:**

TRINITY OILFIELD SERVICES & RENTALS, LLC  
 JOHN FARRELL  
 P. O. BOX 2587  
 HOBBS NM, 88241  
 Fax To: NONE

Received: 07/14/2021  
 Reported: 07/16/2021  
 Project Name: CAL MON #2 CTB  
 Project Number: OXY  
 Project Location: EDDY CO EAST OF LOVING OFF 128

Sampling Date: 07/13/2021  
 Sampling Type: Soil  
 Sampling Condition: Cool & Intact  
 Sample Received By: Jodi Henson

**Sample ID: SR 68 FLOOR COMP @ 6' (H211817-04)**

BTEX 8021B		mg/kg		Analyzed By: MS						
Analyte	Result	Reporting Limit	Analyzed	Method Blank	BS	% Recovery	True Value QC	RPD	Qualifier	
Benzene*	<0.050	0.050	07/15/2021	ND	1.94	97.2	2.00	3.31		
Toluene*	<0.050	0.050	07/15/2021	ND	2.01	101	2.00	3.15		
Ethylbenzene*	<0.050	0.050	07/15/2021	ND	1.92	96.0	2.00	2.13		
Total Xylenes*	<0.150	0.150	07/15/2021	ND	5.70	94.9	6.00	3.19		
Total BTEX	<0.300	0.300	07/15/2021	ND						

Surrogate: 4-Bromofluorobenzene (PID) 101 % 69.9-140

Chloride, SM4500CI-B		mg/kg		Analyzed By: AC						
Analyte	Result	Reporting Limit	Analyzed	Method Blank	BS	% Recovery	True Value QC	RPD	Qualifier	
Chloride	1920	16.0	07/14/2021	ND	416	104	400	0.00		

TPH 8015M		mg/kg		Analyzed By: MS					
Analyte	Result	Reporting Limit	Analyzed	Method Blank	BS	% Recovery	True Value QC	RPD	Qualifier
GRO C6-C10*	<10.0	10.0	07/15/2021	ND	234	117	200	2.20	
DRO >C10-C28*	<10.0	10.0	07/15/2021	ND	244	122	200	5.66	
EXT DRO >C28-C36	<10.0	10.0	07/15/2021	ND					

Surrogate: 1-Chlorooctane 62.3 % 44.3-133

Surrogate: 1-Chlorooctadecane 58.9 % 38.9-142

Cardinal Laboratories

\*=Accredited Analyte

PLEASE NOTE: Liability and Damages. Cardinal's liability and client's exclusive remedy for any claim arising, whether based in contract or tort, shall be limited to the amount paid by client for analyses. All claims, including those for negligence and any other cause whatsoever shall be deemed waived unless made in writing and received by Cardinal within thirty (30) days after completion of the applicable service. In no event shall Cardinal be liable for incidental or consequential damages, including, without limitation, business interruptions, loss of use, or loss of profits incurred by client, its subsidiaries, affiliates or successors arising out of or related to the performance of the services hereunder by Cardinal, regardless of whether such claim is based upon any of the above stated reasons or otherwise. Results relate only to the samples identified above. This report shall not be reproduced except in full with written approval of Cardinal Laboratories.

Celey D. Keene, Lab Director/Quality Manager



PHONE (575) 393-2326 • 101 E. MARLAND • HOBBS, NM 88240

**Analytical Results For:**

TRINITY OILFIELD SERVICES & RENTALS, LLC  
 JOHN FARRELL  
 P. O. BOX 2587  
 HOBBS NM, 88241  
 Fax To: NONE

Received: 07/14/2021  
 Reported: 07/16/2021  
 Project Name: CAL MON #2 CTB  
 Project Number: OXY  
 Project Location: EDDY CO EAST OF LOVING OFF 128

Sampling Date: 07/13/2021  
 Sampling Type: Soil  
 Sampling Condition: Cool & Intact  
 Sample Received By: Jodi Henson

**Sample ID: SR 69 FLOOR COMP @ 6' (H211817-05)**

BTEX 8021B		mg/kg		Analyzed By: MS						
Analyte	Result	Reporting Limit	Analyzed	Method Blank	BS	% Recovery	True Value QC	RPD	Qualifier	
Benzene*	<0.050	0.050	07/15/2021	ND	1.94	97.2	2.00	3.31		
Toluene*	<0.050	0.050	07/15/2021	ND	2.01	101	2.00	3.15		
Ethylbenzene*	<0.050	0.050	07/15/2021	ND	1.92	96.0	2.00	2.13		
Total Xylenes*	<0.150	0.150	07/15/2021	ND	5.70	94.9	6.00	3.19		
Total BTEX	<0.300	0.300	07/15/2021	ND						

Surrogate: 4-Bromofluorobenzene (PID) 101 % 69.9-140

Chloride, SM4500Cl-B		mg/kg		Analyzed By: AC						
Analyte	Result	Reporting Limit	Analyzed	Method Blank	BS	% Recovery	True Value QC	RPD	Qualifier	
Chloride	2000	16.0	07/14/2021	ND	416	104	400	0.00		

TPH 8015M		mg/kg		Analyzed By: MS					
Analyte	Result	Reporting Limit	Analyzed	Method Blank	BS	% Recovery	True Value QC	RPD	Qualifier
GRO C6-C10*	<10.0	10.0	07/15/2021	ND	215	108	200	0.885	
DRO >C10-C28*	<10.0	10.0	07/15/2021	ND	206	103	200	2.12	
EXT DRO >C28-C36	<10.0	10.0	07/15/2021	ND					

Surrogate: 1-Chlorooctane 71.2 % 44.3-133

Surrogate: 1-Chlorooctadecane 66.1 % 38.9-142

Cardinal Laboratories

\*=Accredited Analyte

PLEASE NOTE: Liability and Damages. Cardinal's liability and client's exclusive remedy for any claim arising, whether based in contract or tort, shall be limited to the amount paid by client for analyses. All claims, including those for negligence and any other cause whatsoever shall be deemed waived unless made in writing and received by Cardinal within thirty (30) days after completion of the applicable service. In no event shall Cardinal be liable for incidental or consequential damages, including, without limitation, business interruptions, loss of use, or loss of profits incurred by client, its subsidiaries, affiliates or successors arising out of or related to the performance of the services hereunder by Cardinal, regardless of whether such claim is based upon any of the above stated reasons or otherwise. Results relate only to the samples identified above. This report shall not be reproduced except in full with written approval of Cardinal Laboratories.

Celey D. Keene, Lab Director/Quality Manager



PHONE (575) 393-2326 ° 101 E. MARLAND ° HOBBS, NM 88240

**Analytical Results For:**

TRINITY OILFIELD SERVICES & RENTALS, LLC  
 JOHN FARRELL  
 P. O. BOX 2587  
 HOBBS NM, 88241  
 Fax To: NONE

Received: 07/14/2021  
 Reported: 07/16/2021  
 Project Name: CAL MON #2 CTB  
 Project Number: OXY  
 Project Location: EDDY CO EAST OF LOVING OFF 128

Sampling Date: 07/13/2021  
 Sampling Type: Soil  
 Sampling Condition: Cool & Intact  
 Sample Received By: Jodi Henson

**Sample ID: SR 70 FLOOR COMP @ 6' (H211817-06)**

BTEx 8021B		mg/kg		Analyzed By: MS						
Analyte	Result	Reporting Limit	Analyzed	Method Blank	BS	% Recovery	True Value QC	RPD	Qualifier	
Benzene*	<0.050	0.050	07/15/2021	ND	1.94	97.2	2.00	3.31		
Toluene*	<0.050	0.050	07/15/2021	ND	2.01	101	2.00	3.15		
Ethylbenzene*	<0.050	0.050	07/15/2021	ND	1.92	96.0	2.00	2.13		
Total Xylenes*	<0.150	0.150	07/15/2021	ND	5.70	94.9	6.00	3.19		
Total BTEX	<0.300	0.300	07/15/2021	ND						

Surrogate: 4-Bromofluorobenzene (PID) 103 % 69.9-140

Chloride, SM4500Cl-B		mg/kg		Analyzed By: AC						
Analyte	Result	Reporting Limit	Analyzed	Method Blank	BS	% Recovery	True Value QC	RPD	Qualifier	
Chloride	2000	16.0	07/14/2021	ND	416	104	400	0.00		

TPH 8015M		mg/kg		Analyzed By: MS					
Analyte	Result	Reporting Limit	Analyzed	Method Blank	BS	% Recovery	True Value QC	RPD	Qualifier
GRO C6-C10*	<10.0	10.0	07/15/2021	ND	215	108	200	0.885	
DRO >C10-C28*	<10.0	10.0	07/15/2021	ND	206	103	200	2.12	
EXT DRO >C28-C36	<10.0	10.0	07/15/2021	ND					

Surrogate: 1-Chlorooctane 72.2 % 44.3-133

Surrogate: 1-Chlorooctadecane 66.5 % 38.9-142

Cardinal Laboratories

\*=Accredited Analyte

PLEASE NOTE: Liability and Damages. Cardinal's liability and client's exclusive remedy for any claim arising, whether based in contract or tort, shall be limited to the amount paid by client for analyses. All claims, including those for negligence and any other cause whatsoever shall be deemed waived unless made in writing and received by Cardinal within thirty (30) days after completion of the applicable service. In no event shall Cardinal be liable for incidental or consequential damages, including, without limitation, business interruptions, loss of use, or loss of profits incurred by client, its subsidiaries, affiliates or successors arising out of or related to the performance of the services hereunder by Cardinal, regardless of whether such claim is based upon any of the above stated reasons or otherwise. Results relate only to the samples identified above. This report shall not be reproduced except in full with written approval of Cardinal Laboratories.

Celey D. Keene, Lab Director/Quality Manager





PHONE (575) 393-2326 • 101 E. MARLAND • HOBBS, NM 88240

**Analytical Results For:**

TRINITY OILFIELD SERVICES & RENTALS, LLC  
 JOHN FARRELL  
 P. O. BOX 2587  
 HOBBS NM, 88241  
 Fax To: NONE

Received: 07/14/2021  
 Reported: 07/16/2021  
 Project Name: CAL MON #2 CTB  
 Project Number: OXY  
 Project Location: EDDY CO EAST OF LOVING OFF 128

Sampling Date: 07/13/2021  
 Sampling Type: Soil  
 Sampling Condition: Cool & Intact  
 Sample Received By: Jodi Henson

**Sample ID: SR 71 FLOOR COMP @ 6' (H211817-07)**

BTEX 8021B		mg/kg		Analyzed By: MS						
Analyte	Result	Reporting Limit	Analyzed	Method Blank	BS	% Recovery	True Value QC	RPD	Qualifier	
Benzene*	<0.050	0.050	07/15/2021	ND	1.94	97.2	2.00	3.31		
Toluene*	<0.050	0.050	07/15/2021	ND	2.01	101	2.00	3.15		
Ethylbenzene*	<0.050	0.050	07/15/2021	ND	1.92	96.0	2.00	2.13		
Total Xylenes*	<0.150	0.150	07/15/2021	ND	5.70	94.9	6.00	3.19		
Total BTEX	<0.300	0.300	07/15/2021	ND						

Surrogate: 4-Bromofluorobenzene (PID) 100 % 69.9-140

Chloride, SM4500CI-B		mg/kg		Analyzed By: AC						
Analyte	Result	Reporting Limit	Analyzed	Method Blank	BS	% Recovery	True Value QC	RPD	Qualifier	
Chloride	2120	16.0	07/14/2021	ND	416	104	400	0.00		

TPH 8015M		mg/kg		Analyzed By: MS					
Analyte	Result	Reporting Limit	Analyzed	Method Blank	BS	% Recovery	True Value QC	RPD	Qualifier
GRO C6-C10*	<10.0	10.0	07/15/2021	ND	215	108	200	0.885	
DRO >C10-C28*	<10.0	10.0	07/15/2021	ND	206	103	200	2.12	
EXT DRO >C28-C36	<10.0	10.0	07/15/2021	ND					

Surrogate: 1-Chlorooctane 71.6 % 44.3-133

Surrogate: 1-Chlorooctadecane 66.4 % 38.9-142

Cardinal Laboratories

\*=Accredited Analyte

PLEASE NOTE: Liability and Damages. Cardinal's liability and client's exclusive remedy for any claim arising, whether based in contract or tort, shall be limited to the amount paid by client for analyses. All claims, including those for negligence and any other cause whatsoever shall be deemed waived unless made in writing and received by Cardinal within thirty (30) days after completion of the applicable service. In no event shall Cardinal be liable for incidental or consequential damages, including, without limitation, business interruptions, loss of use, or loss of profits incurred by client, its subsidiaries, affiliates or successors arising out of or related to the performance of the services hereunder by Cardinal, regardless of whether such claim is based upon any of the above stated reasons or otherwise. Results relate only to the samples identified above. This report shall not be reproduced except in full with written approval of Cardinal Laboratories.

Celey D. Keene, Lab Director/Quality Manager



PHONE (575) 393-2326 ° 101 E. MARLAND ° HOBBS, NM 88240

**Analytical Results For:**

TRINITY OILFIELD SERVICES & RENTALS, LLC  
 JOHN FARRELL  
 P. O. BOX 2587  
 HOBBS NM, 88241  
 Fax To: NONE

Received: 07/14/2021  
 Reported: 07/16/2021  
 Project Name: CAL MON #2 CTB  
 Project Number: OXY  
 Project Location: EDDY CO EAST OF LOVING OFF 128

Sampling Date: 07/13/2021  
 Sampling Type: Soil  
 Sampling Condition: Cool & Intact  
 Sample Received By: Jodi Henson

**Sample ID: SR 72 FLOOR COMP @ 6' (H211817-08)**

BTEx 8021B		mg/kg		Analyzed By: MS						
Analyte	Result	Reporting Limit	Analyzed	Method Blank	BS	% Recovery	True Value QC	RPD	Qualifier	
Benzene*	<0.050	0.050	07/15/2021	ND	1.94	97.2	2.00	3.31		
Toluene*	<0.050	0.050	07/15/2021	ND	2.01	101	2.00	3.15		
Ethylbenzene*	<0.050	0.050	07/15/2021	ND	1.92	96.0	2.00	2.13		
Total Xylenes*	<0.150	0.150	07/15/2021	ND	5.70	94.9	6.00	3.19		
Total BTEx	<0.300	0.300	07/15/2021	ND						

Surrogate: 4-Bromofluorobenzene (PID) 105 % 69.9-140

Chloride, SM4500CI-B		mg/kg		Analyzed By: AC						
Analyte	Result	Reporting Limit	Analyzed	Method Blank	BS	% Recovery	True Value QC	RPD	Qualifier	
Chloride	1920	16.0	07/14/2021	ND	416	104	400	0.00		

TPH 8015M		mg/kg		Analyzed By: MS					
Analyte	Result	Reporting Limit	Analyzed	Method Blank	BS	% Recovery	True Value QC	RPD	Qualifier
GRO C6-C10*	<10.0	10.0	07/15/2021	ND	215	108	200	0.885	
DRO >C10-C28*	<10.0	10.0	07/15/2021	ND	206	103	200	2.12	
EXT DRO >C28-C36	<10.0	10.0	07/15/2021	ND					

Surrogate: 1-Chlorooctane 77.0 % 44.3-133

Surrogate: 1-Chlorooctadecane 71.7 % 38.9-142

Cardinal Laboratories

\*=Accredited Analyte

PLEASE NOTE: Liability and Damages. Cardinal's liability and client's exclusive remedy for any claim arising, whether based in contract or tort, shall be limited to the amount paid by client for analyses. All claims, including those for negligence and any other cause whatsoever shall be deemed waived unless made in writing and received by Cardinal within thirty (30) days after completion of the applicable service. In no event shall Cardinal be liable for incidental or consequential damages, including, without limitation, business interruptions, loss of use, or loss of profits incurred by client, its subsidiaries, affiliates or successors arising out of or related to the performance of the services hereunder by Cardinal, regardless of whether such claim is based upon any of the above stated reasons or otherwise. Results relate only to the samples identified above. This report shall not be reproduced except in full with written approval of Cardinal Laboratories.

Celey D. Keene, Lab Director/Quality Manager



PHONE (575) 393-2326 • 101 E. MARLAND • HOBBS, NM 88240

**Analytical Results For:**

TRINITY OILFIELD SERVICES & RENTALS, LLC  
 JOHN FARRELL  
 P. O. BOX 2587  
 HOBBS NM, 88241  
 Fax To: NONE

Received: 07/14/2021  
 Reported: 07/16/2021  
 Project Name: CAL MON #2 CTB  
 Project Number: OXY  
 Project Location: EDDY CO EAST OF LOVING OFF 128

Sampling Date: 07/13/2021  
 Sampling Type: Soil  
 Sampling Condition: Cool & Intact  
 Sample Received By: Jodi Henson

**Sample ID: SR 73 FLOOR COMP @ 6' (H211817-09)**

BTX 8021B		mg/kg		Analyzed By: MS						
Analyte	Result	Reporting Limit	Analyzed	Method Blank	BS	% Recovery	True Value QC	RPD	Qualifier	
Benzene*	<0.050	0.050	07/15/2021	ND	1.94	97.2	2.00	3.31		
Toluene*	<0.050	0.050	07/15/2021	ND	2.01	101	2.00	3.15		
Ethylbenzene*	<0.050	0.050	07/15/2021	ND	1.92	96.0	2.00	2.13		
Total Xylenes*	<0.150	0.150	07/15/2021	ND	5.70	94.9	6.00	3.19		
Total BTX	<0.300	0.300	07/15/2021	ND						

Surrogate: 4-Bromofluorobenzene (PID) 99.6 % 69.9-140

Chloride, SM4500CI-B		mg/kg		Analyzed By: AC						
Analyte	Result	Reporting Limit	Analyzed	Method Blank	BS	% Recovery	True Value QC	RPD	Qualifier	
Chloride	2000	16.0	07/14/2021	ND	416	104	400	0.00		

TPH 8015M		mg/kg		Analyzed By: MS					
Analyte	Result	Reporting Limit	Analyzed	Method Blank	BS	% Recovery	True Value QC	RPD	Qualifier
GRO C6-C10*	<10.0	10.0	07/15/2021	ND	215	108	200	0.885	
DRO >C10-C28*	<10.0	10.0	07/15/2021	ND	206	103	200	2.12	
EXT DRO >C28-C36	<10.0	10.0	07/15/2021	ND					

Surrogate: 1-Chlorooctane 71.3 % 44.3-133

Surrogate: 1-Chlorooctadecane 65.9 % 38.9-142

Cardinal Laboratories

\*=Accredited Analyte

PLEASE NOTE: Liability and Damages. Cardinal's liability and client's exclusive remedy for any claim arising, whether based in contract or tort, shall be limited to the amount paid by client for analyses. All claims, including those for negligence and any other cause whatsoever shall be deemed waived unless made in writing and received by Cardinal within thirty (30) days after completion of the applicable service. In no event shall Cardinal be liable for incidental or consequential damages, including, without limitation, business interruptions, loss of use, or loss of profits incurred by client, its subsidiaries, affiliates or successors arising out of or related to the performance of the services hereunder by Cardinal, regardless of whether such claim is based upon any of the above stated reasons or otherwise. Results relate only to the samples identified above. This report shall not be reproduced except in full with written approval of Cardinal Laboratories.

Celey D. Keene, Lab Director/Quality Manager



PHONE (575) 393-2326 • 101 E. MARLAND • HOBBS, NM 88240

**Analytical Results For:**

TRINITY OILFIELD SERVICES & RENTALS, LLC  
 JOHN FARRELL  
 P. O. BOX 2587  
 HOBBS NM, 88241  
 Fax To: NONE

Received: 07/14/2021  
 Reported: 07/16/2021  
 Project Name: CAL MON #2 CTB  
 Project Number: OXY  
 Project Location: EDDY CO EAST OF LOVING OFF 128

Sampling Date: 07/13/2021  
 Sampling Type: Soil  
 Sampling Condition: Cool & Intact  
 Sample Received By: Jodi Henson

**Sample ID: SR 74 FLOOR COMP @ 6' (H211817-10)**

BTX 8021B		mg/kg		Analyzed By: MS						
Analyte	Result	Reporting Limit	Analyzed	Method Blank	BS	% Recovery	True Value QC	RPD	Qualifier	
Benzene*	<0.050	0.050	07/15/2021	ND	1.94	97.2	2.00	3.31		
Toluene*	<0.050	0.050	07/15/2021	ND	2.01	101	2.00	3.15		
Ethylbenzene*	<0.050	0.050	07/15/2021	ND	1.92	96.0	2.00	2.13		
Total Xylenes*	<0.150	0.150	07/15/2021	ND	5.70	94.9	6.00	3.19		
Total BTX	<0.300	0.300	07/15/2021	ND						

Surrogate: 4-Bromofluorobenzene (PID) 109 % 69.9-140

Chloride, SM4500CI-B		mg/kg		Analyzed By: AC						
Analyte	Result	Reporting Limit	Analyzed	Method Blank	BS	% Recovery	True Value QC	RPD	Qualifier	
Chloride	2240	16.0	07/14/2021	ND	416	104	400	0.00		

TPH 8015M		mg/kg		Analyzed By: MS					
Analyte	Result	Reporting Limit	Analyzed	Method Blank	BS	% Recovery	True Value QC	RPD	Qualifier
GRO C6-C10*	<10.0	10.0	07/15/2021	ND	215	108	200	0.885	
DRO >C10-C28*	<10.0	10.0	07/15/2021	ND	206	103	200	2.12	
EXT DRO >C28-C36	<10.0	10.0	07/15/2021	ND					

Surrogate: 1-Chlorooctane 71.4 % 44.3-133

Surrogate: 1-Chlorooctadecane 66.0 % 38.9-142

Cardinal Laboratories

\*=Accredited Analyte

PLEASE NOTE: Liability and Damages. Cardinal's liability and client's exclusive remedy for any claim arising, whether based in contract or tort, shall be limited to the amount paid by client for analyses. All claims, including those for negligence and any other cause whatsoever shall be deemed waived unless made in writing and received by Cardinal within thirty (30) days after completion of the applicable service. In no event shall Cardinal be liable for incidental or consequential damages, including, without limitation, business interruptions, loss of use, or loss of profits incurred by client, its subsidiaries, affiliates or successors arising out of or related to the performance of the services hereunder by Cardinal, regardless of whether such claim is based upon any of the above stated reasons or otherwise. Results relate only to the samples identified above. This report shall not be reproduced except in full with written approval of Cardinal Laboratories.

Celey D. Keene, Lab Director/Quality Manager



PHONE (575) 393-2326 ° 101 E. MARLAND ° HOBBS, NM 88240

**Analytical Results For:**

TRINITY OILFIELD SERVICES & RENTALS, LLC  
 JOHN FARRELL  
 P. O. BOX 2587  
 HOBBS NM, 88241  
 Fax To: NONE

Received: 07/14/2021  
 Reported: 07/16/2021  
 Project Name: CAL MON #2 CTB  
 Project Number: OXY  
 Project Location: EDDY CO EAST OF LOVING OFF 128

Sampling Date: 07/13/2021  
 Sampling Type: Soil  
 Sampling Condition: Cool & Intact  
 Sample Received By: Jodi Henson

**Sample ID: SR 75 FLOOR COMP @ 6' (H211817-11)**

BTEX 8021B		mg/kg		Analyzed By: MS						
Analyte	Result	Reporting Limit	Analyzed	Method Blank	BS	% Recovery	True Value QC	RPD	Qualifier	
Benzene*	<0.050	0.050	07/15/2021	ND	1.94	97.2	2.00	3.31		
Toluene*	<0.050	0.050	07/15/2021	ND	2.01	101	2.00	3.15		
Ethylbenzene*	<0.050	0.050	07/15/2021	ND	1.92	96.0	2.00	2.13		
Total Xylenes*	<0.150	0.150	07/15/2021	ND	5.70	94.9	6.00	3.19		
Total BTEX	<0.300	0.300	07/15/2021	ND						

Surrogate: 4-Bromofluorobenzene (PID) 101 % 69.9-140

Chloride, SM4500CI-B		mg/kg		Analyzed By: AC						
Analyte	Result	Reporting Limit	Analyzed	Method Blank	BS	% Recovery	True Value QC	RPD	Qualifier	
Chloride	2280	16.0	07/14/2021	ND	416	104	400	0.00		

TPH 8015M		mg/kg		Analyzed By: MS					
Analyte	Result	Reporting Limit	Analyzed	Method Blank	BS	% Recovery	True Value QC	RPD	Qualifier
GRO C6-C10*	<10.0	10.0	07/15/2021	ND	215	108	200	0.885	
DRO >C10-C28*	<10.0	10.0	07/15/2021	ND	206	103	200	2.12	
EXT DRO >C28-C36	<10.0	10.0	07/15/2021	ND					

Surrogate: 1-Chlorooctane 75.5 % 44.3-133

Surrogate: 1-Chlorooctadecane 70.3 % 38.9-142

Cardinal Laboratories

\*=Accredited Analyte

PLEASE NOTE: Liability and Damages. Cardinal's liability and client's exclusive remedy for any claim arising, whether based in contract or tort, shall be limited to the amount paid by client for analyses. All claims, including those for negligence and any other cause whatsoever shall be deemed waived unless made in writing and received by Cardinal within thirty (30) days after completion of the applicable service. In no event shall Cardinal be liable for incidental or consequential damages, including, without limitation, business interruptions, loss of use, or loss of profits incurred by client, its subsidiaries, affiliates or successors arising out of or related to the performance of the services hereunder by Cardinal, regardless of whether such claim is based upon any of the above stated reasons or otherwise. Results relate only to the samples identified above. This report shall not be reproduced except in full with written approval of Cardinal Laboratories.

Celey D. Keene, Lab Director/Quality Manager





PHONE (575) 393-2326 • 101 E. MARLAND • HOBBS, NM 88240

**Analytical Results For:**

TRINITY OILFIELD SERVICES & RENTALS, LLC  
 JOHN FARRELL  
 P. O. BOX 2587  
 HOBBS NM, 88241  
 Fax To: NONE

Received:	07/14/2021	Sampling Date:	07/13/2021
Reported:	07/16/2021	Sampling Type:	Soil
Project Name:	CAL MON #2 CTB	Sampling Condition:	Cool & Intact
Project Number:	OXY	Sample Received By:	Jodi Henson
Project Location:	EDDY CO EAST OF LOVING OFF 128		

**Sample ID: SR 76 FLOOR COMP @ 6' (H211817-12)**

BTX 8021B		mg/kg		Analyzed By: MS						
Analyte	Result	Reporting Limit	Analyzed	Method Blank	BS	% Recovery	True Value QC	RPD	Qualifier	
Benzene*	<0.050	0.050	07/15/2021	ND	1.86	93.2	2.00	3.05		
Toluene*	<0.050	0.050	07/15/2021	ND	2.00	100	2.00	3.01		
Ethylbenzene*	<0.050	0.050	07/15/2021	ND	1.94	97.0	2.00	2.97		
Total Xylenes*	<0.150	0.150	07/15/2021	ND	5.85	97.5	6.00	3.30		
Total BTX	<0.300	0.300	07/15/2021	ND						

Surrogate: 4-Bromofluorobenzene (PID) 100 % 69.9-140

Chloride, SM4500CI-B		mg/kg		Analyzed By: AC						
Analyte	Result	Reporting Limit	Analyzed	Method Blank	BS	% Recovery	True Value QC	RPD	Qualifier	
Chloride	2360	16.0	07/14/2021	ND	416	104	400	0.00		

TPH 8015M		mg/kg		Analyzed By: MS					
Analyte	Result	Reporting Limit	Analyzed	Method Blank	BS	% Recovery	True Value QC	RPD	Qualifier
GRO C6-C10*	<10.0	10.0	07/15/2021	ND	215	108	200	0.885	
DRO >C10-C28*	<10.0	10.0	07/15/2021	ND	206	103	200	2.12	
EXT DRO >C28-C36	<10.0	10.0	07/15/2021	ND					

Surrogate: 1-Chlorooctane 74.5 % 44.3-133

Surrogate: 1-Chlorooctadecane 69.5 % 38.9-142

Cardinal Laboratories

\*=Accredited Analyte

PLEASE NOTE: Liability and Damages. Cardinal's liability and client's exclusive remedy for any claim arising, whether based in contract or tort, shall be limited to the amount paid by client for analyses. All claims, including those for negligence and any other cause whatsoever shall be deemed waived unless made in writing and received by Cardinal within thirty (30) days after completion of the applicable service. In no event shall Cardinal be liable for incidental or consequential damages, including, without limitation, business interruptions, loss of use, or loss of profits incurred by client, its subsidiaries, affiliates or successors arising out of or related to the performance of the services hereunder by Cardinal, regardless of whether such claim is based upon any of the above stated reasons or otherwise. Results relate only to the samples identified above. This report shall not be reproduced except in full with written approval of Cardinal Laboratories.

Celey D. Keene, Lab Director/Quality Manager



PHONE (575) 393-2326 • 101 E. MARLAND • HOBBS, NM 88240

**Analytical Results For:**

TRINITY OILFIELD SERVICES & RENTALS, LLC  
 JOHN FARRELL  
 P. O. BOX 2587  
 HOBBS NM, 88241  
 Fax To: NONE

Received: 07/14/2021  
 Reported: 07/16/2021  
 Project Name: CAL MON #2 CTB  
 Project Number: OXY  
 Project Location: EDDY CO EAST OF LOVING OFF 128

Sampling Date: 07/13/2021  
 Sampling Type: Soil  
 Sampling Condition: Cool & Intact  
 Sample Received By: Jodi Henson

**Sample ID: SR 77 FLOOR COMP @ 6' (H211817-13)**

BTEX 8021B		mg/kg		Analyzed By: MS					
Analyte	Result	Reporting Limit	Analyzed	Method Blank	BS	% Recovery	True Value QC	RPD	Qualifier
Benzene*	<0.050	0.050	07/15/2021	ND	1.86	93.2	2.00	3.05	
Toluene*	<0.050	0.050	07/15/2021	ND	2.00	100	2.00	3.01	
Ethylbenzene*	<0.050	0.050	07/15/2021	ND	1.94	97.0	2.00	2.97	
Total Xylenes*	<0.150	0.150	07/15/2021	ND	5.85	97.5	6.00	3.30	
Total BTEX	<0.300	0.300	07/15/2021	ND					

Surrogate: 4-Bromofluorobenzene (PID) 99.9 % 69.9-140

Chloride, SM4500CI-B		mg/kg		Analyzed By: AC						
Analyte	Result	Reporting Limit	Analyzed	Method Blank	BS	% Recovery	True Value QC	RPD	Qualifier	
Chloride	2360	16.0	07/14/2021	ND	416	104	400	0.00		

TPH 8015M		mg/kg		Analyzed By: MS					
Analyte	Result	Reporting Limit	Analyzed	Method Blank	BS	% Recovery	True Value QC	RPD	Qualifier
GRO C6-C10*	<10.0	10.0	07/15/2021	ND	215	108	200	0.885	
DRO >C10-C28*	<10.0	10.0	07/15/2021	ND	206	103	200	2.12	
EXT DRO >C28-C36	<10.0	10.0	07/15/2021	ND					

Surrogate: 1-Chlorooctane 71.2 % 44.3-133

Surrogate: 1-Chlorooctadecane 65.8 % 38.9-142

Cardinal Laboratories

\*=Accredited Analyte

PLEASE NOTE: Liability and Damages. Cardinal's liability and client's exclusive remedy for any claim arising, whether based in contract or tort, shall be limited to the amount paid by client for analyses. All claims, including those for negligence and any other cause whatsoever shall be deemed waived unless made in writing and received by Cardinal within thirty (30) days after completion of the applicable service. In no event shall Cardinal be liable for incidental or consequential damages, including, without limitation, business interruptions, loss of use, or loss of profits incurred by client, its subsidiaries, affiliates or successors arising out of or related to the performance of the services hereunder by Cardinal, regardless of whether such claim is based upon any of the above stated reasons or otherwise. Results relate only to the samples identified above. This report shall not be reproduced except in full with written approval of Cardinal Laboratories.

Celey D. Keene, Lab Director/Quality Manager



PHONE (575) 393-2326 • 101 E. MARLAND • HOBBS, NM 88240

**Analytical Results For:**

TRINITY OILFIELD SERVICES & RENTALS, LLC  
 JOHN FARRELL  
 P. O. BOX 2587  
 HOBBS NM, 88241  
 Fax To: NONE

Received: 07/14/2021  
 Reported: 07/16/2021  
 Project Name: CAL MON #2 CTB  
 Project Number: OXY  
 Project Location: EDDY CO EAST OF LOVING OFF 128

Sampling Date: 07/13/2021  
 Sampling Type: Soil  
 Sampling Condition: Cool & Intact  
 Sample Received By: Jodi Henson

**Sample ID: SR 78 FLOOR COMP @ 6' (H211817-14)**

BTEx 8021B		mg/kg		Analyzed By: MS						
Analyte	Result	Reporting Limit	Analyzed	Method Blank	BS	% Recovery	True Value QC	RPD	Qualifier	
Benzene*	<0.050	0.050	07/15/2021	ND	1.86	93.2	2.00	3.05		
Toluene*	<0.050	0.050	07/15/2021	ND	2.00	100	2.00	3.01		
Ethylbenzene*	<0.050	0.050	07/15/2021	ND	1.94	97.0	2.00	2.97		
Total Xylenes*	<0.150	0.150	07/15/2021	ND	5.85	97.5	6.00	3.30		
Total BTEX	<0.300	0.300	07/15/2021	ND						

Surrogate: 4-Bromofluorobenzene (PID) 100 % 69.9-140

Chloride, SM4500Cl-B		mg/kg		Analyzed By: AC						
Analyte	Result	Reporting Limit	Analyzed	Method Blank	BS	% Recovery	True Value QC	RPD	Qualifier	
Chloride	2440	16.0	07/14/2021	ND	416	104	400	0.00		

TPH 8015M		mg/kg		Analyzed By: MS					
Analyte	Result	Reporting Limit	Analyzed	Method Blank	BS	% Recovery	True Value QC	RPD	Qualifier
GRO C6-C10*	<10.0	10.0	07/15/2021	ND	215	108	200	0.885	
DRO >C10-C28*	<10.0	10.0	07/15/2021	ND	206	103	200	2.12	
EXT DRO >C28-C36	<10.0	10.0	07/15/2021	ND					

Surrogate: 1-Chlorooctane 72.0 % 44.3-133

Surrogate: 1-Chlorooctadecane 66.4 % 38.9-142

Cardinal Laboratories

\*=Accredited Analyte

PLEASE NOTE: Liability and Damages. Cardinal's liability and client's exclusive remedy for any claim arising, whether based in contract or tort, shall be limited to the amount paid by client for analyses. All claims, including those for negligence and any other cause whatsoever shall be deemed waived unless made in writing and received by Cardinal within thirty (30) days after completion of the applicable service. In no event shall Cardinal be liable for incidental or consequential damages, including, without limitation, business interruptions, loss of use, or loss of profits incurred by client, its subsidiaries, affiliates or successors arising out of or related to the performance of the services hereunder by Cardinal, regardless of whether such claim is based upon any of the above stated reasons or otherwise. Results relate only to the samples identified above. This report shall not be reproduced except in full with written approval of Cardinal Laboratories.

Celey D. Keene, Lab Director/Quality Manager



PHONE (575) 393-2326 ° 101 E. MARLAND ° HOBBS, NM 88240

**Analytical Results For:**

TRINITY OILFIELD SERVICES & RENTALS, LLC  
 JOHN FARRELL  
 P. O. BOX 2587  
 HOBBS NM, 88241  
 Fax To: NONE

Received: 07/14/2021  
 Reported: 07/16/2021  
 Project Name: CAL MON #2 CTB  
 Project Number: OXY  
 Project Location: EDDY CO EAST OF LOVING OFF 128

Sampling Date: 07/13/2021  
 Sampling Type: Soil  
 Sampling Condition: Cool & Intact  
 Sample Received By: Jodi Henson

**Sample ID: SR 15 FLOOR COMP @ 1' 6" (H211817-15)**

BTX 8021B		mg/kg		Analyzed By: MS						
Analyte	Result	Reporting Limit	Analyzed	Method Blank	BS	% Recovery	True Value QC	RPD	Qualifier	
Benzene*	<0.050	0.050	07/15/2021	ND	1.86	93.2	2.00	3.05		
Toluene*	<0.050	0.050	07/15/2021	ND	2.00	100	2.00	3.01		
Ethylbenzene*	<0.050	0.050	07/15/2021	ND	1.94	97.0	2.00	2.97		
Total Xylenes*	<0.150	0.150	07/15/2021	ND	5.85	97.5	6.00	3.30		
Total BTX	<0.300	0.300	07/15/2021	ND						

Surrogate: 4-Bromofluorobenzene (PID) 101 % 69.9-140

Chloride, SM4500CI-B		mg/kg		Analyzed By: AC						
Analyte	Result	Reporting Limit	Analyzed	Method Blank	BS	% Recovery	True Value QC	RPD	Qualifier	
Chloride	32.0	16.0	07/14/2021	ND	416	104	400	0.00		

TPH 8015M		mg/kg		Analyzed By: MS					
Analyte	Result	Reporting Limit	Analyzed	Method Blank	BS	% Recovery	True Value QC	RPD	Qualifier
GRO C6-C10*	<10.0	10.0	07/15/2021	ND	215	108	200	0.885	
DRO >C10-C28*	155	10.0	07/15/2021	ND	206	103	200	2.12	
EXT DRO >C28-C36	35.3	10.0	07/15/2021	ND					

Surrogate: 1-Chlorooctane 74.8 % 44.3-133

Surrogate: 1-Chlorooctadecane 74.5 % 38.9-142

Cardinal Laboratories

\*=Accredited Analyte

PLEASE NOTE: Liability and Damages. Cardinal's liability and client's exclusive remedy for any claim arising, whether based in contract or tort, shall be limited to the amount paid by client for analyses. All claims, including those for negligence and any other cause whatsoever shall be deemed waived unless made in writing and received by Cardinal within thirty (30) days after completion of the applicable service. In no event shall Cardinal be liable for incidental or consequential damages, including, without limitation, business interruptions, loss of use, or loss of profits incurred by client, its subsidiaries, affiliates or successors arising out of or related to the performance of the services hereunder by Cardinal, regardless of whether such claim is based upon any of the above stated reasons or otherwise. Results relate only to the samples identified above. This report shall not be reproduced except in full with written approval of Cardinal Laboratories.

Celey D. Keene, Lab Director/Quality Manager



PHONE (575) 393-2326 • 101 E. MARLAND • HOBBS, NM 88240

**Analytical Results For:**

TRINITY OILFIELD SERVICES & RENTALS, LLC  
 JOHN FARRELL  
 P. O. BOX 2587  
 HOBBS NM, 88241  
 Fax To: NONE

Received: 07/14/2021  
 Reported: 07/16/2021  
 Project Name: CAL MON #2 CTB  
 Project Number: OXY  
 Project Location: EDDY CO EAST OF LOVING OFF 128

Sampling Date: 07/13/2021  
 Sampling Type: Soil  
 Sampling Condition: Cool & Intact  
 Sample Received By: Jodi Henson

**Sample ID: SR 16 FLOOR COMP @ 1' 6" (H211817-16)**

BTX 8021B		mg/kg		Analyzed By: MS						
Analyte	Result	Reporting Limit	Analyzed	Method Blank	BS	% Recovery	True Value QC	RPD	Qualifier	
Benzene*	<0.050	0.050	07/15/2021	ND	1.86	93.2	2.00	3.05		
Toluene*	<0.050	0.050	07/15/2021	ND	2.00	100	2.00	3.01		
Ethylbenzene*	<0.050	0.050	07/15/2021	ND	1.94	97.0	2.00	2.97		
Total Xylenes*	<0.150	0.150	07/15/2021	ND	5.85	97.5	6.00	3.30		
Total BTX	<0.300	0.300	07/15/2021	ND						

Surrogate: 4-Bromofluorobenzene (PID) 101 % 69.9-140

Chloride, SM4500CI-B		mg/kg		Analyzed By: AC						
Analyte	Result	Reporting Limit	Analyzed	Method Blank	BS	% Recovery	True Value QC	RPD	Qualifier	
Chloride	<16.0	16.0	07/14/2021	ND	416	104	400	0.00		

TPH 8015M		mg/kg		Analyzed By: MS					
Analyte	Result	Reporting Limit	Analyzed	Method Blank	BS	% Recovery	True Value QC	RPD	Qualifier
GRO C6-C10*	<10.0	10.0	07/15/2021	ND	215	108	200	0.885	
DRO >C10-C28*	156	10.0	07/15/2021	ND	206	103	200	2.12	
EXT DRO >C28-C36	34.5	10.0	07/15/2021	ND					

Surrogate: 1-Chlorooctane 78.4 % 44.3-133

Surrogate: 1-Chlorooctadecane 78.2 % 38.9-142

Cardinal Laboratories

\*=Accredited Analyte

PLEASE NOTE: Liability and Damages. Cardinal's liability and client's exclusive remedy for any claim arising, whether based in contract or tort, shall be limited to the amount paid by client for analyses. All claims, including those for negligence and any other cause whatsoever shall be deemed waived unless made in writing and received by Cardinal within thirty (30) days after completion of the applicable service. In no event shall Cardinal be liable for incidental or consequential damages, including, without limitation, business interruptions, loss of use, or loss of profits incurred by client, its subsidiaries, affiliates or successors arising out of or related to the performance of the services hereunder by Cardinal, regardless of whether such claim is based upon any of the above stated reasons or otherwise. Results relate only to the samples identified above. This report shall not be reproduced except in full with written approval of Cardinal Laboratories.

Celey D. Keene, Lab Director/Quality Manager





PHONE (575) 393-2326 ° 101 E. MARLAND ° HOBBS, NM 88240

**Analytical Results For:**

TRINITY OILFIELD SERVICES & RENTALS, LLC  
 JOHN FARRELL  
 P. O. BOX 2587  
 HOBBS NM, 88241  
 Fax To: NONE

Received: 07/14/2021  
 Reported: 07/16/2021  
 Project Name: CAL MON #2 CTB  
 Project Number: OXY  
 Project Location: EDDY CO EAST OF LOVING OFF 128

Sampling Date: 07/13/2021  
 Sampling Type: Soil  
 Sampling Condition: Cool & Intact  
 Sample Received By: Jodi Henson

**Sample ID: SR 17 FLOOR COMP @ 1' 6" (H211817-17)**

BTEX 8021B		mg/kg		Analyzed By: MS						
Analyte	Result	Reporting Limit	Analyzed	Method Blank	BS	% Recovery	True Value QC	RPD	Qualifier	
Benzene*	<0.050	0.050	07/15/2021	ND	1.86	93.2	2.00	3.05		
Toluene*	<0.050	0.050	07/15/2021	ND	2.00	100	2.00	3.01		
Ethylbenzene*	<0.050	0.050	07/15/2021	ND	1.94	97.0	2.00	2.97		
Total Xylenes*	<0.150	0.150	07/15/2021	ND	5.85	97.5	6.00	3.30		
Total BTEX	<0.300	0.300	07/15/2021	ND						

Surrogate: 4-Bromofluorobenzene (PID) 101 % 69.9-140

Chloride, SM4500CI-B		mg/kg		Analyzed By: AC						
Analyte	Result	Reporting Limit	Analyzed	Method Blank	BS	% Recovery	True Value QC	RPD	Qualifier	
Chloride	<16.0	16.0	07/14/2021	ND	416	104	400	0.00		

TPH 8015M		mg/kg		Analyzed By: MS					
Analyte	Result	Reporting Limit	Analyzed	Method Blank	BS	% Recovery	True Value QC	RPD	Qualifier
GRO C6-C10*	<10.0	10.0	07/15/2021	ND	215	108	200	0.885	
DRO >C10-C28*	154	10.0	07/15/2021	ND	206	103	200	2.12	
EXT DRO >C28-C36	27.9	10.0	07/15/2021	ND					

Surrogate: 1-Chlorooctane 83.7 % 44.3-133

Surrogate: 1-Chlorooctadecane 81.0 % 38.9-142

Cardinal Laboratories

\*=Accredited Analyte

PLEASE NOTE: Liability and Damages. Cardinal's liability and client's exclusive remedy for any claim arising, whether based in contract or tort, shall be limited to the amount paid by client for analyses. All claims, including those for negligence and any other cause whatsoever shall be deemed waived unless made in writing and received by Cardinal within thirty (30) days after completion of the applicable service. In no event shall Cardinal be liable for incidental or consequential damages, including, without limitation, business interruptions, loss of use, or loss of profits incurred by client, its subsidiaries, affiliates or successors arising out of or related to the performance of the services hereunder by Cardinal, regardless of whether such claim is based upon any of the above stated reasons or otherwise. Results relate only to the samples identified above. This report shall not be reproduced except in full with written approval of Cardinal Laboratories.

Celey D. Keene, Lab Director/Quality Manager



PHONE (575) 393-2326 • 101 E. MARLAND • HOBBS, NM 88240

**Analytical Results For:**

TRINITY OILFIELD SERVICES & RENTALS, LLC  
 JOHN FARRELL  
 P. O. BOX 2587  
 HOBBS NM, 88241  
 Fax To: NONE

Received:	07/14/2021	Sampling Date:	07/13/2021
Reported:	07/16/2021	Sampling Type:	Soil
Project Name:	CAL MON #2 CTB	Sampling Condition:	Cool & Intact
Project Number:	OXY	Sample Received By:	Jodi Henson
Project Location:	EDDY CO EAST OF LOVING OFF 128		

**Sample ID: SR 24 FLOOR COMP @ 1' 6" (H211817-18)**

BTX 8021B		mg/kg		Analyzed By: MS						
Analyte	Result	Reporting Limit	Analyzed	Method Blank	BS	% Recovery	True Value QC	RPD	Qualifier	
Benzene*	<0.050	0.050	07/15/2021	ND	1.86	93.2	2.00	3.05		
Toluene*	<0.050	0.050	07/15/2021	ND	2.00	100	2.00	3.01		
Ethylbenzene*	<0.050	0.050	07/15/2021	ND	1.94	97.0	2.00	2.97		
Total Xylenes*	<0.150	0.150	07/15/2021	ND	5.85	97.5	6.00	3.30		
Total BTX	<0.300	0.300	07/15/2021	ND						

Surrogate: 4-Bromofluorobenzene (PID) 101 % 69.9-140

Chloride, SM4500Cl-B		mg/kg		Analyzed By: AC						
Analyte	Result	Reporting Limit	Analyzed	Method Blank	BS	% Recovery	True Value QC	RPD	Qualifier	
Chloride	<16.0	16.0	07/14/2021	ND	416	104	400	0.00		

TPH 8015M		mg/kg		Analyzed By: MS					
Analyte	Result	Reporting Limit	Analyzed	Method Blank	BS	% Recovery	True Value QC	RPD	Qualifier
GRO C6-C10*	<10.0	10.0	07/15/2021	ND	215	108	200	0.885	
DRO >C10-C28*	98.0	10.0	07/15/2021	ND	206	103	200	2.12	
EXT DRO >C28-C36	23.5	10.0	07/15/2021	ND					

Surrogate: 1-Chlorooctane 77.2 % 44.3-133

Surrogate: 1-Chlorooctadecane 75.6 % 38.9-142

Cardinal Laboratories

\*=Accredited Analyte

PLEASE NOTE: Liability and Damages. Cardinal's liability and client's exclusive remedy for any claim arising, whether based in contract or tort, shall be limited to the amount paid by client for analyses. All claims, including those for negligence and any other cause whatsoever shall be deemed waived unless made in writing and received by Cardinal within thirty (30) days after completion of the applicable service. In no event shall Cardinal be liable for incidental or consequential damages, including, without limitation, business interruptions, loss of use, or loss of profits incurred by client, its subsidiaries, affiliates or successors arising out of or related to the performance of the services hereunder by Cardinal, regardless of whether such claim is based upon any of the above stated reasons or otherwise. Results relate only to the samples identified above. This report shall not be reproduced except in full with written approval of Cardinal Laboratories.

Celey D. Keene, Lab Director/Quality Manager



PHONE (575) 393-2326 • 101 E. MARLAND • HOBBS, NM 88240

**Analytical Results For:**

TRINITY OILFIELD SERVICES & RENTALS, LLC  
 JOHN FARRELL  
 P. O. BOX 2587  
 HOBBS NM, 88241  
 Fax To: NONE

Received: 07/14/2021  
 Reported: 07/16/2021  
 Project Name: CAL MON #2 CTB  
 Project Number: OXY  
 Project Location: EDDY CO EAST OF LOVING OFF 128

Sampling Date: 07/13/2021  
 Sampling Type: Soil  
 Sampling Condition: Cool & Intact  
 Sample Received By: Jodi Henson

**Sample ID: SR 25 FLOOR COMP @ 1' 6" (H211817-19)**

BTEx 8021B		mg/kg		Analyzed By: MS						
Analyte	Result	Reporting Limit	Analyzed	Method Blank	BS	% Recovery	True Value QC	RPD	Qualifier	
Benzene*	<0.050	0.050	07/15/2021	ND	1.86	93.2	2.00	3.05		
Toluene*	<0.050	0.050	07/15/2021	ND	2.00	100	2.00	3.01		
Ethylbenzene*	<0.050	0.050	07/15/2021	ND	1.94	97.0	2.00	2.97		
Total Xylenes*	<0.150	0.150	07/15/2021	ND	5.85	97.5	6.00	3.30		
Total BTEx	<0.300	0.300	07/15/2021	ND						

Surrogate: 4-Bromofluorobenzene (PID) 100 % 69.9-140

Chloride, SM4500CI-B		mg/kg		Analyzed By: AC						
Analyte	Result	Reporting Limit	Analyzed	Method Blank	BS	% Recovery	True Value QC	RPD	Qualifier	
Chloride	<16.0	16.0	07/14/2021	ND	416	104	400	0.00		

TPH 8015M		mg/kg		Analyzed By: MS					
Analyte	Result	Reporting Limit	Analyzed	Method Blank	BS	% Recovery	True Value QC	RPD	Qualifier
GRO C6-C10*	<10.0	10.0	07/15/2021	ND	215	108	200	0.885	
<b>DRO &gt;C10-C28*</b>	<b>41.2</b>	10.0	07/15/2021	ND	206	103	200	2.12	
EXT DRO >C28-C36	<10.0	10.0	07/15/2021	ND					

Surrogate: 1-Chlorooctane 77.3 % 44.3-133

Surrogate: 1-Chlorooctadecane 75.1 % 38.9-142

Cardinal Laboratories

\*=Accredited Analyte

PLEASE NOTE: Liability and Damages. Cardinal's liability and client's exclusive remedy for any claim arising, whether based in contract or tort, shall be limited to the amount paid by client for analyses. All claims, including those for negligence and any other cause whatsoever shall be deemed waived unless made in writing and received by Cardinal within thirty (30) days after completion of the applicable service. In no event shall Cardinal be liable for incidental or consequential damages, including, without limitation, business interruptions, loss of use, or loss of profits incurred by client, its subsidiaries, affiliates or successors arising out of or related to the performance of the services hereunder by Cardinal, regardless of whether such claim is based upon any of the above stated reasons or otherwise. Results relate only to the samples identified above. This report shall not be reproduced except in full with written approval of Cardinal Laboratories.

Celey D. Keene, Lab Director/Quality Manager



PHONE (575) 393-2326 • 101 E. MARLAND • HOBBS, NM 88240

**Analytical Results For:**

TRINITY OILFIELD SERVICES & RENTALS, LLC  
 JOHN FARRELL  
 P. O. BOX 2587  
 HOBBS NM, 88241  
 Fax To: NONE

Received: 07/14/2021  
 Reported: 07/16/2021  
 Project Name: CAL MON #2 CTB  
 Project Number: OXY  
 Project Location: EDDY CO EAST OF LOVING OFF 128

Sampling Date: 07/13/2021  
 Sampling Type: Soil  
 Sampling Condition: Cool & Intact  
 Sample Received By: Jodi Henson

**Sample ID: SR 29 FLOOR COMP @ 1' 6" (H211817-20)**

BTEX 8021B		mg/kg		Analyzed By: MS						
Analyte	Result	Reporting Limit	Analyzed	Method Blank	BS	% Recovery	True Value QC	RPD	Qualifier	
Benzene*	<0.050	0.050	07/15/2021	ND	1.86	93.2	2.00	3.05		
Toluene*	<0.050	0.050	07/15/2021	ND	2.00	100	2.00	3.01		
Ethylbenzene*	<0.050	0.050	07/15/2021	ND	1.94	97.0	2.00	2.97		
Total Xylenes*	<0.150	0.150	07/15/2021	ND	5.85	97.5	6.00	3.30		
Total BTEX	<0.300	0.300	07/15/2021	ND						

Surrogate: 4-Bromofluorobenzene (PID) 100 % 69.9-140

Chloride, SM4500CI-B		mg/kg		Analyzed By: AC						
Analyte	Result	Reporting Limit	Analyzed	Method Blank	BS	% Recovery	True Value QC	RPD	Qualifier	
Chloride	<16.0	16.0	07/14/2021	ND	416	104	400	0.00		

TPH 8015M		mg/kg		Analyzed By: MS					
Analyte	Result	Reporting Limit	Analyzed	Method Blank	BS	% Recovery	True Value QC	RPD	Qualifier
GRO C6-C10*	<10.0	10.0	07/15/2021	ND	215	108	200	0.885	
<b>DRO &gt;C10-C28*</b>	<b>83.4</b>	10.0	07/15/2021	ND	206	103	200	2.12	
EXT DRO >C28-C36	<10.0	10.0	07/15/2021	ND					

Surrogate: 1-Chlorooctane 79.1 % 44.3-133

Surrogate: 1-Chlorooctadecane 76.7 % 38.9-142

Cardinal Laboratories

\*=Accredited Analyte

PLEASE NOTE: Liability and Damages. Cardinal's liability and client's exclusive remedy for any claim arising, whether based in contract or tort, shall be limited to the amount paid by client for analyses. All claims, including those for negligence and any other cause whatsoever shall be deemed waived unless made in writing and received by Cardinal within thirty (30) days after completion of the applicable service. In no event shall Cardinal be liable for incidental or consequential damages, including, without limitation, business interruptions, loss of use, or loss of profits incurred by client, its subsidiaries, affiliates or successors arising out of or related to the performance of the services hereunder by Cardinal, regardless of whether such claim is based upon any of the above stated reasons or otherwise. Results relate only to the samples identified above. This report shall not be reproduced except in full with written approval of Cardinal Laboratories.

Celey D. Keene, Lab Director/Quality Manager



PHONE (575) 393-2326 ° 101 E. MARLAND ° HOBBS, NM 88240

**Analytical Results For:**

TRINITY OILFIELD SERVICES & RENTALS, LLC  
 JOHN FARRELL  
 P. O. BOX 2587  
 HOBBS NM, 88241  
 Fax To: NONE

Received: 07/14/2021  
 Reported: 07/16/2021  
 Project Name: CAL MON #2 CTB  
 Project Number: OXY  
 Project Location: EDDY CO EAST OF LOVING OFF 128

Sampling Date: 07/13/2021  
 Sampling Type: Soil  
 Sampling Condition: Cool & Intact  
 Sample Received By: Jodi Henson

**Sample ID: SR 30 FLOOR COMP @ 1' 6" (H211817-21)**

BTEx 8021B		mg/kg		Analyzed By: MS						
Analyte	Result	Reporting Limit	Analyzed	Method Blank	BS	% Recovery	True Value QC	RPD	Qualifier	
Benzene*	<0.050	0.050	07/15/2021	ND	1.86	93.2	2.00	3.05		
Toluene*	<0.050	0.050	07/15/2021	ND	2.00	100	2.00	3.01		
Ethylbenzene*	<0.050	0.050	07/15/2021	ND	1.94	97.0	2.00	2.97		
Total Xylenes*	<0.150	0.150	07/15/2021	ND	5.85	97.5	6.00	3.30		
Total BTEx	<0.300	0.300	07/15/2021	ND						

Surrogate: 4-Bromofluorobenzene (PID) 99.9 % 69.9-140

Chloride, SM4500CI-B		mg/kg		Analyzed By: AC						
Analyte	Result	Reporting Limit	Analyzed	Method Blank	BS	% Recovery	True Value QC	RPD	Qualifier	
Chloride	<16.0	16.0	07/14/2021	ND	416	104	400	0.00		

TPH 8015M		mg/kg		Analyzed By: MS					
Analyte	Result	Reporting Limit	Analyzed	Method Blank	BS	% Recovery	True Value QC	RPD	Qualifier
GRO C6-C10*	<10.0	10.0	07/15/2021	ND	215	108	200	0.885	
DRO >C10-C28*	115	10.0	07/15/2021	ND	206	103	200	2.12	
EXT DRO >C28-C36	23.0	10.0	07/15/2021	ND					

Surrogate: 1-Chlorooctane 76.8 % 44.3-133

Surrogate: 1-Chlorooctadecane 74.3 % 38.9-142

Cardinal Laboratories

\*=Accredited Analyte

PLEASE NOTE: Liability and Damages. Cardinal's liability and client's exclusive remedy for any claim arising, whether based in contract or tort, shall be limited to the amount paid by client for analyses. All claims, including those for negligence and any other cause whatsoever shall be deemed waived unless made in writing and received by Cardinal within thirty (30) days after completion of the applicable service. In no event shall Cardinal be liable for incidental or consequential damages, including, without limitation, business interruptions, loss of use, or loss of profits incurred by client, its subsidiaries, affiliates or successors arising out of or related to the performance of the services hereunder by Cardinal, regardless of whether such claim is based upon any of the above stated reasons or otherwise. Results relate only to the samples identified above. This report shall not be reproduced except in full with written approval of Cardinal Laboratories.

Celey D. Keene, Lab Director/Quality Manager





PHONE (575) 393-2326 ° 101 E. MARLAND ° HOBBS, NM 88240

**Analytical Results For:**

TRINITY OILFIELD SERVICES & RENTALS, LLC  
 JOHN FARRELL  
 P. O. BOX 2587  
 HOBBS NM, 88241  
 Fax To: NONE

Received:	07/14/2021	Sampling Date:	07/13/2021
Reported:	07/16/2021	Sampling Type:	Soil
Project Name:	CAL MON #2 CTB	Sampling Condition:	Cool & Intact
Project Number:	OXY	Sample Received By:	Jodi Henson
Project Location:	EDDY CO EAST OF LOVING OFF 128		

**Sample ID: SR 31 FLOOR COMP @ 1' 6" (H211817-22)**

BTEx 8021B		mg/kg		Analyzed By: MS						
Analyte	Result	Reporting Limit	Analyzed	Method Blank	BS	% Recovery	True Value QC	RPD	Qualifier	
Benzene*	<0.050	0.050	07/15/2021	ND	1.86	93.2	2.00	3.05		
Toluene*	<0.050	0.050	07/15/2021	ND	2.00	100	2.00	3.01		
Ethylbenzene*	<0.050	0.050	07/15/2021	ND	1.94	97.0	2.00	2.97		
Total Xylenes*	<0.150	0.150	07/15/2021	ND	5.85	97.5	6.00	3.30		
Total BTEx	<0.300	0.300	07/15/2021	ND						

Surrogate: 4-Bromofluorobenzene (PID) 101 % 69.9-140

Chloride, SM4500CI-B		mg/kg		Analyzed By: AC						
Analyte	Result	Reporting Limit	Analyzed	Method Blank	BS	% Recovery	True Value QC	RPD	Qualifier	
Chloride	<16.0	16.0	07/14/2021	ND	416	104	400	0.00		

TPH 8015M		mg/kg		Analyzed By: MS					
Analyte	Result	Reporting Limit	Analyzed	Method Blank	BS	% Recovery	True Value QC	RPD	Qualifier
GRO C6-C10*	<10.0	10.0	07/15/2021	ND	215	108	200	0.885	
DRO >C10-C28*	144	10.0	07/15/2021	ND	206	103	200	2.12	
EXT DRO >C28-C36	35.3	10.0	07/15/2021	ND					

Surrogate: 1-Chlorooctane 78.0 % 44.3-133

Surrogate: 1-Chlorooctadecane 77.6 % 38.9-142

Cardinal Laboratories

\*=Accredited Analyte

PLEASE NOTE: Liability and Damages. Cardinal's liability and client's exclusive remedy for any claim arising, whether based in contract or tort, shall be limited to the amount paid by client for analyses. All claims, including those for negligence and any other cause whatsoever shall be deemed waived unless made in writing and received by Cardinal within thirty (30) days after completion of the applicable service. In no event shall Cardinal be liable for incidental or consequential damages, including, without limitation, business interruptions, loss of use, or loss of profits incurred by client, its subsidiaries, affiliates or successors arising out of or related to the performance of the services hereunder by Cardinal, regardless of whether such claim is based upon any of the above stated reasons or otherwise. Results relate only to the samples identified above. This report shall not be reproduced except in full with written approval of Cardinal Laboratories.

Celey D. Keene, Lab Director/Quality Manager



PHONE (575) 393-2326 • 101 E. MARLAND • HOBBS, NM 88240

**Analytical Results For:**

TRINITY OILFIELD SERVICES & RENTALS, LLC  
 JOHN FARRELL  
 P. O. BOX 2587  
 HOBBS NM, 88241  
 Fax To: NONE

Received: 07/14/2021  
 Reported: 07/16/2021  
 Project Name: CAL MON #2 CTB  
 Project Number: OXY  
 Project Location: EDDY CO EAST OF LOVING OFF 128

Sampling Date: 07/13/2021  
 Sampling Type: Soil  
 Sampling Condition: Cool & Intact  
 Sample Received By: Jodi Henson

**Sample ID: SR 32 FLOOR COMP @ 1' 6" (H211817-23)**

BTEX 8021B		mg/kg		Analyzed By: MS						
Analyte	Result	Reporting Limit	Analyzed	Method Blank	BS	% Recovery	True Value QC	RPD	Qualifier	
Benzene*	<0.050	0.050	07/15/2021	ND	1.86	93.2	2.00	3.05		
Toluene*	<0.050	0.050	07/15/2021	ND	2.00	100	2.00	3.01		
Ethylbenzene*	<0.050	0.050	07/15/2021	ND	1.94	97.0	2.00	2.97		
Total Xylenes*	<0.150	0.150	07/15/2021	ND	5.85	97.5	6.00	3.30		
Total BTEX	<0.300	0.300	07/15/2021	ND						

Surrogate: 4-Bromofluorobenzene (PID) 101 % 69.9-140

Chloride, SM4500CI-B		mg/kg		Analyzed By: AC						
Analyte	Result	Reporting Limit	Analyzed	Method Blank	BS	% Recovery	True Value QC	RPD	Qualifier	
Chloride	<16.0	16.0	07/14/2021	ND	416	104	400	3.77		

TPH 8015M		mg/kg		Analyzed By: MS					
Analyte	Result	Reporting Limit	Analyzed	Method Blank	BS	% Recovery	True Value QC	RPD	Qualifier
GRO C6-C10*	<10.0	10.0	07/15/2021	ND	215	108	200	0.885	
DRO >C10-C28*	125	10.0	07/15/2021	ND	206	103	200	2.12	
EXT DRO >C28-C36	32.2	10.0	07/15/2021	ND					

Surrogate: 1-Chlorooctane 79.9 % 44.3-133

Surrogate: 1-Chlorooctadecane 78.5 % 38.9-142

Cardinal Laboratories

\*=Accredited Analyte

PLEASE NOTE: Liability and Damages. Cardinal's liability and client's exclusive remedy for any claim arising, whether based in contract or tort, shall be limited to the amount paid by client for analyses. All claims, including those for negligence and any other cause whatsoever shall be deemed waived unless made in writing and received by Cardinal within thirty (30) days after completion of the applicable service. In no event shall Cardinal be liable for incidental or consequential damages, including, without limitation, business interruptions, loss of use, or loss of profits incurred by client, its subsidiaries, affiliates or successors arising out of or related to the performance of the services hereunder by Cardinal, regardless of whether such claim is based upon any of the above stated reasons or otherwise. Results relate only to the samples identified above. This report shall not be reproduced except in full with written approval of Cardinal Laboratories.

Celey D. Keene, Lab Director/Quality Manager



PHONE (575) 393-2326 ° 101 E. MARLAND ° HOBBS, NM 88240

**Analytical Results For:**

TRINITY OILFIELD SERVICES & RENTALS, LLC  
 JOHN FARRELL  
 P. O. BOX 2587  
 HOBBS NM, 88241  
 Fax To: NONE

Received: 07/14/2021  
 Reported: 07/16/2021  
 Project Name: CAL MON #2 CTB  
 Project Number: OXY  
 Project Location: EDDY CO EAST OF LOVING OFF 128

Sampling Date: 07/13/2021  
 Sampling Type: Soil  
 Sampling Condition: Cool & Intact  
 Sample Received By: Jodi Henson

**Sample ID: SR 33 FLOOR COMP @ 1' 6" (H211817-24)**

BTEx 8021B		mg/kg		Analyzed By: MS						
Analyte	Result	Reporting Limit	Analyzed	Method Blank	BS	% Recovery	True Value QC	RPD	Qualifier	
Benzene*	<0.050	0.050	07/15/2021	ND	1.86	93.2	2.00	3.05		
Toluene*	<0.050	0.050	07/15/2021	ND	2.00	100	2.00	3.01		
Ethylbenzene*	<0.050	0.050	07/15/2021	ND	1.94	97.0	2.00	2.97		
Total Xylenes*	<0.150	0.150	07/15/2021	ND	5.85	97.5	6.00	3.30		
Total BTEX	<0.300	0.300	07/15/2021	ND						

Surrogate: 4-Bromofluorobenzene (PID) 99.7 % 69.9-140

Chloride, SM4500Cl-B		mg/kg		Analyzed By: AC						
Analyte	Result	Reporting Limit	Analyzed	Method Blank	BS	% Recovery	True Value QC	RPD	Qualifier	
Chloride	<16.0	16.0	07/14/2021	ND	416	104	400	3.77		

TPH 8015M		mg/kg		Analyzed By: MS					
Analyte	Result	Reporting Limit	Analyzed	Method Blank	BS	% Recovery	True Value QC	RPD	Qualifier
GRO C6-C10*	<10.0	10.0	07/15/2021	ND	215	108	200	0.885	
DRO >C10-C28*	60.9	10.0	07/15/2021	ND	206	103	200	2.12	
EXT DRO >C28-C36	13.3	10.0	07/15/2021	ND					

Surrogate: 1-Chlorooctane 74.7 % 44.3-133

Surrogate: 1-Chlorooctadecane 73.0 % 38.9-142

Cardinal Laboratories

\*=Accredited Analyte

PLEASE NOTE: Liability and Damages. Cardinal's liability and client's exclusive remedy for any claim arising, whether based in contract or tort, shall be limited to the amount paid by client for analyses. All claims, including those for negligence and any other cause whatsoever shall be deemed waived unless made in writing and received by Cardinal within thirty (30) days after completion of the applicable service. In no event shall Cardinal be liable for incidental or consequential damages, including, without limitation, business interruptions, loss of use, or loss of profits incurred by client, its subsidiaries, affiliates or successors arising out of or related to the performance of the services hereunder by Cardinal, regardless of whether such claim is based upon any of the above stated reasons or otherwise. Results relate only to the samples identified above. This report shall not be reproduced except in full with written approval of Cardinal Laboratories.

Celey D. Keene, Lab Director/Quality Manager



PHONE (575) 393-2326 • 101 E. MARLAND • HOBBS, NM 88240

**Analytical Results For:**

TRINITY OILFIELD SERVICES & RENTALS, LLC  
 JOHN FARRELL  
 P. O. BOX 2587  
 HOBBS NM, 88241  
 Fax To: NONE

Received: 07/14/2021  
 Reported: 07/16/2021  
 Project Name: CAL MON #2 CTB  
 Project Number: OXY  
 Project Location: EDDY CO EAST OF LOVING OFF 128

Sampling Date: 07/13/2021  
 Sampling Type: Soil  
 Sampling Condition: Cool & Intact  
 Sample Received By: Jodi Henson

**Sample ID: SR 38 FLOOR COMP @ 1' 6" (H211817-25)**

BTX 8021B		mg/kg		Analyzed By: MS						
Analyte	Result	Reporting Limit	Analyzed	Method Blank	BS	% Recovery	True Value QC	RPD	Qualifier	
Benzene*	<0.050	0.050	07/15/2021	ND	1.86	93.2	2.00	3.05		
Toluene*	<0.050	0.050	07/15/2021	ND	2.00	100	2.00	3.01		
Ethylbenzene*	<0.050	0.050	07/15/2021	ND	1.94	97.0	2.00	2.97		
Total Xylenes*	<0.150	0.150	07/15/2021	ND	5.85	97.5	6.00	3.30		
Total BTX	<0.300	0.300	07/15/2021	ND						

Surrogate: 4-Bromofluorobenzene (PID) 101 % 69.9-140

Chloride, SM4500Cl-B		mg/kg		Analyzed By: AC						
Analyte	Result	Reporting Limit	Analyzed	Method Blank	BS	% Recovery	True Value QC	RPD	Qualifier	
Chloride	32.0	16.0	07/14/2021	ND	416	104	400	3.77		

TPH 8015M		mg/kg		Analyzed By: MS					
Analyte	Result	Reporting Limit	Analyzed	Method Blank	BS	% Recovery	True Value QC	RPD	Qualifier
GRO C6-C10*	<10.0	10.0	07/15/2021	ND	197	98.5	200	3.87	
DRO >C10-C28*	354	10.0	07/15/2021	ND	205	102	200	5.24	
EXT DRO >C28-C36	125	10.0	07/15/2021	ND					

Surrogate: 1-Chlorooctane 92.0 % 44.3-133

Surrogate: 1-Chlorooctadecane 104 % 38.9-142

Cardinal Laboratories

\*=Accredited Analyte

PLEASE NOTE: Liability and Damages. Cardinal's liability and client's exclusive remedy for any claim arising, whether based in contract or tort, shall be limited to the amount paid by client for analyses. All claims, including those for negligence and any other cause whatsoever shall be deemed waived unless made in writing and received by Cardinal within thirty (30) days after completion of the applicable service. In no event shall Cardinal be liable for incidental or consequential damages, including, without limitation, business interruptions, loss of use, or loss of profits incurred by client, its subsidiaries, affiliates or successors arising out of or related to the performance of the services hereunder by Cardinal, regardless of whether such claim is based upon any of the above stated reasons or otherwise. Results relate only to the samples identified above. This report shall not be reproduced except in full with written approval of Cardinal Laboratories.

Celey D. Keene, Lab Director/Quality Manager



PHONE (575) 393-2326 • 101 E. MARLAND • HOBBS, NM 88240

**Analytical Results For:**

TRINITY OILFIELD SERVICES & RENTALS, LLC  
 JOHN FARRELL  
 P. O. BOX 2587  
 HOBBS NM, 88241  
 Fax To: NONE

Received: 07/14/2021  
 Reported: 07/16/2021  
 Project Name: CAL MON #2 CTB  
 Project Number: OXY  
 Project Location: EDDY CO EAST OF LOVING OFF 128

Sampling Date: 07/13/2021  
 Sampling Type: Soil  
 Sampling Condition: Cool & Intact  
 Sample Received By: Jodi Henson

**Sample ID: SR 49 FLOOR COMP @ 3" (H211817-26)**

BTEX 8021B		mg/kg		Analyzed By: MS						
Analyte	Result	Reporting Limit	Analyzed	Method Blank	BS	% Recovery	True Value QC	RPD	Qualifier	
Benzene*	<0.050	0.050	07/15/2021	ND	1.86	93.2	2.00	3.05		
Toluene*	<0.050	0.050	07/15/2021	ND	2.00	100	2.00	3.01		
Ethylbenzene*	<0.050	0.050	07/15/2021	ND	1.94	97.0	2.00	2.97		
Total Xylenes*	<0.150	0.150	07/15/2021	ND	5.85	97.5	6.00	3.30		
Total BTEX	<0.300	0.300	07/15/2021	ND						

Surrogate: 4-Bromofluorobenzene (PID) 101 % 69.9-140

Chloride, SM4500CI-B		mg/kg		Analyzed By: AC						
Analyte	Result	Reporting Limit	Analyzed	Method Blank	BS	% Recovery	True Value QC	RPD	Qualifier	
Chloride	<16.0	16.0	07/14/2021	ND	416	104	400	3.77		

TPH 8015M		mg/kg		Analyzed By: MS					
Analyte	Result	Reporting Limit	Analyzed	Method Blank	BS	% Recovery	True Value QC	RPD	Qualifier
GRO C6-C10*	<10.0	10.0	07/15/2021	ND	197	98.5	200	3.87	
DRO >C10-C28*	<10.0	10.0	07/15/2021	ND	205	102	200	5.24	
EXT DRO >C28-C36	<10.0	10.0	07/15/2021	ND					

Surrogate: 1-Chlorooctane 92.8 % 44.3-133

Surrogate: 1-Chlorooctadecane 103 % 38.9-142

Cardinal Laboratories

\*=Accredited Analyte

PLEASE NOTE: Liability and Damages. Cardinal's liability and client's exclusive remedy for any claim arising, whether based in contract or tort, shall be limited to the amount paid by client for analyses. All claims, including those for negligence and any other cause whatsoever shall be deemed waived unless made in writing and received by Cardinal within thirty (30) days after completion of the applicable service. In no event shall Cardinal be liable for incidental or consequential damages, including, without limitation, business interruptions, loss of use, or loss of profits incurred by client, its subsidiaries, affiliates or successors arising out of or related to the performance of the services hereunder by Cardinal, regardless of whether such claim is based upon any of the above stated reasons or otherwise. Results relate only to the samples identified above. This report shall not be reproduced except in full with written approval of Cardinal Laboratories.

Celey D. Keene, Lab Director/Quality Manager



PHONE (575) 393-2326 ° 101 E. MARLAND ° HOBBS, NM 88240

---

### Notes and Definitions

QM-07	The spike recovery was outside acceptance limits for the MS and/or MSD. The batch was accepted based on acceptable LCS recovery.
ND	Analyte NOT DETECTED at or above the reporting limit
RPD	Relative Percent Difference
**	Samples not received at proper temperature of 6°C or below.
***	Insufficient time to reach temperature.
-	Chloride by SM4500Cl-B does not require samples be received at or below 6°C Samples reported on an as received basis (wet) unless otherwise noted on report

---

Cardinal Laboratories

\*=Accredited Analyte

PLEASE NOTE: Liability and Damages. Cardinal's liability and client's exclusive remedy for any claim arising, whether based in contract or tort, shall be limited to the amount paid by client for analyses. All claims, including those for negligence and any other cause whatsoever shall be deemed waived unless made in writing and received by Cardinal within thirty (30) days after completion of the applicable service. In no event shall Cardinal be liable for incidental or consequential damages, including, without limitation, business interruptions, loss of use, or loss of profits incurred by client, its subsidiaries, affiliates or successors arising out of or related to the performance of the services hereunder by Cardinal, regardless of whether such claim is based upon any of the above stated reasons or otherwise. Results relate only to the samples identified above. This report shall not be reproduced except in full with written approval of Cardinal Laboratories.

A handwritten signature in black ink, appearing to read "Celey D. Keene", is written over a horizontal line.

Celey D. Keene, Lab Director/Quality Manager



101 East Marland, Hobbs, NM 88240  
(575) 393-2326 FAX (575) 393-2476

CHAIN-OF-CUSTODY AND ANALYSIS REQUEST

Company Name: Trinity Oilfield Services and Rentals LLC		P.O. #:		BILL TO		ANALYSIS REQUEST														
Project Manager: John Farrell		Company:		OXY USA Inc.																
Address: P O Box 2587		Attn: Wade Dittich																		
City: Hobbs		Address: P O Box 4294																		
Phone #: 575 390 7560		City: HOUSTON																		
Fax #: 575 390 7560		State: TX																		
Project #:		Zip: 88241																		
Project Name: Cal Mon #2 CTB		Page: 1 of 1																		
Project Location: Eddy County east of Loving off 128		Phone #: 575 390 2828																		
Sample Name: Granville Ramsey		Fax #:																		
FOR LAB USE ONLY																				
Lab I.D.	Sample I.D.	(G)RAB OR (C)OMP.	# CONTAINERS	MATRIX		PRESERV.	SAMPLING													
H211617				GROUNDWATER	WASTEWATER	SOIL	OIL	SLUDGE	OTHER:	ACID/BASE:	ICE / COOL	OTHER:	DATE	TIME	Chloride	TPH	BTEX			
1	SR 65 F/DOF comp 06/1	X	1	X	X	X	X	X	X	X	X	X	7/13	9:00	X	X	X			
2	SR 66 F/DOF comp 06/1	X	1	X	X	X	X	X	X	X	X	X	7/13	9:05	X	X	X			
3	SR 67 F/DOF comp 06/1	X	1	X	X	X	X	X	X	X	X	X	7/13	9:10	X	X	X			
4	SR 68 F/DOF comp 06/1	X	1	X	X	X	X	X	X	X	X	X	7/13	9:15	X	X	X			
5	SR 69 F/DOF comp 06/1	X	1	X	X	X	X	X	X	X	X	X	7/13	9:20	X	X	X			
6	SR 70 F/DOF comp 06/1	X	1	X	X	X	X	X	X	X	X	X	7/13	9:25	X	X	X			
7	SR 71 F/DOF comp 06/1	X	1	X	X	X	X	X	X	X	X	X	7/13	9:30	X	X	X			
8	SR 72 F/DOF comp 06/1	X	1	X	X	X	X	X	X	X	X	X	7/13	9:35	X	X	X			
9	SR 73 F/DOF comp 06/1	X	1	X	X	X	X	X	X	X	X	X	7/13	9:40	X	X	X			
10	SR 74 F/DOF comp 06/1	X	1	X	X	X	X	X	X	X	X	X	7/13	9:45	X	X	X			
PLEASE NOTE: Liability and Damages: Cardinal's liability and client's exclusive remedy for any claim arising from this contract shall be limited to the amount paid by the client for the service. All claims including those for negligence and any other cause whatsoever shall be deemed waived unless made in writing and received by Cardinal within 30 days after completion of the applicable service. In no event shall Cardinal be liable for incidental or consequential damages, including without limitation, business interruption, loss of time, or loss of profits incurred by client, its subsidiaries, affiliates or successors arising out of or related to the performance of services hereunder by Cardinal, regardless of whether such claim is based upon any of the above stated reasons or otherwise.																				
Relinquished By: <i>[Signature]</i>		Date: 7/14/21		Received By: <i>[Signature]</i>		Date: 7/14/21		Time: 10:25		Time: 10:25		Time: 10:25		Time: 10:25		Time: 10:25		Time: 10:25		
Relinquished By: <i>[Signature]</i>		Date: 7/14/21		Received By: <i>[Signature]</i>		Date: 7/14/21		Time: 10:25		Time: 10:25		Time: 10:25		Time: 10:25		Time: 10:25		Time: 10:25		
Delivered By: (Circle One)		Observed Temp. °C 1.4		Corrected Temp. °C		Sample Condition		Cool Intact		Checked By: <i>[Signature]</i>		Turnaround Time: Standard		Thermometer ID: 497-113		Bacteria (only) Sample Condition		Cool Intact		
Sampler - UPS - Bus - Other:						Cool Intact		Cool Intact								Cool Intact		Cool Intact		
t Cardinal cannot accept verbal changes. Please email changes to celey.keene@cardinallabsnm.com																				





101 East Marland, Hobbs, NM 88240  
(575) 393-2326 FAX (575) 393-2476

### CHAIN-OF-CUSTODY AND ANALYSIS REQUEST

[illegible]

## CHAIN-OF-CUSTODY AND ANALYSIS REQUEST





PHONE (575) 393-2326 ° 101 E. MARLAND ° HOBBS, NM 88240

---

July 28, 2021

JOHN FARRELL

TRINITY OILFIELD SERVICES & RENTALS, LLC

P. O. BOX 2587

HOBBS, NM 88241

RE: CALMON CTB

Enclosed are the results of analyses for samples received by the laboratory on 07/23/21 16:20.

Cardinal Laboratories is accredited through Texas NELAP under certificate number T104704398-20-13. Accreditation applies to drinking water, non-potable water and solid and chemical materials. All accredited analytes are denoted by an asterisk (\*). For a complete list of accredited analytes and matrices visit the TCEQ website at [www.tceq.texas.gov/field/qa/lab\\_accred\\_certif.html](http://www.tceq.texas.gov/field/qa/lab_accred_certif.html).

Cardinal Laboratories is accredited through the State of Colorado Department of Public Health and Environment for:

Method EPA 552.2	Haloacetic Acids (HAA-5)
Method EPA 524.2	Total Trihalomethanes (TTHM)
Method EPA 524.4	Regulated VOCs (V1, V2, V3)

Accreditation applies to public drinking water matrices.

This report meets NELAP requirements and is made up of a cover page, analytical results, and a copy of the original chain-of-custody. If you have any questions concerning this report, please feel free to contact me.

Sincerely,

A handwritten signature in black ink that reads "Celey D. Keene". The signature is written in a cursive style with a large, stylized 'C' and 'K'.

Celey D. Keene

Lab Director/Quality Manager





PHONE (575) 393-2326 • 101 E. MARLAND • HOBBS, NM 88240

**Analytical Results For:**

TRINITY OILFIELD SERVICES & RENTALS, LLC  
 JOHN FARRELL  
 P. O. BOX 2587  
 HOBBS NM, 88241  
 Fax To: NONE

Received: 07/23/2021  
 Reported: 07/28/2021  
 Project Name: CALMON CTB  
 Project Number: NONE GIVEN  
 Project Location: OXY - EDDY CO

Sampling Date: 07/23/2021  
 Sampling Type: Soil  
 Sampling Condition: Cool & Intact  
 Sample Received By: Tamara Oldaker

**Sample ID: PR 65 FLOOR COMP @ 6' (H211954-01)**

BTEX 8021B		mg/kg		Analyzed By: MS					
Analyte	Result	Reporting Limit	Analyzed	Method Blank	BS	% Recovery	True Value QC	RPD	Qualifier
Benzene*	<0.050	0.050	07/27/2021	ND	1.79	89.6	2.00	9.43	
Toluene*	<0.050	0.050	07/27/2021	ND	1.96	97.9	2.00	8.44	
Ethylbenzene*	<0.050	0.050	07/27/2021	ND	1.91	95.7	2.00	8.70	
Total Xylenes*	<0.150	0.150	07/27/2021	ND	5.75	95.9	6.00	8.38	
Total BTEX	<0.300	0.300	07/27/2021	ND					

Surrogate: 4-Bromofluorobenzene (PID) 102 % 69.9-140

Chloride, SM4500Cl-B		mg/kg		Analyzed By: GM						
Analyte	Result	Reporting Limit	Analyzed	Method Blank	BS	% Recovery	True Value QC	RPD	Qualifier	
Chloride	48.0	16.0	07/27/2021	ND	416	104	400	0.00		

TPH 8015M		mg/kg		Analyzed By: MS					
Analyte	Result	Reporting Limit	Analyzed	Method Blank	BS	% Recovery	True Value QC	RPD	Qualifier
GRO C6-C10*	<10.0	10.0	07/27/2021	ND	186	92.9	200	14.4	
DRO >C10-C28*	<10.0	10.0	07/27/2021	ND	166	82.8	200	14.0	
EXT DRO >C28-C36	<10.0	10.0	07/27/2021	ND					

Surrogate: 1-Chlorooctane 70.2 % 44.3-133

Surrogate: 1-Chlorooctadecane 66.0 % 38.9-142

Cardinal Laboratories

\*=Accredited Analyte

PLEASE NOTE: Liability and Damages. Cardinal's liability and client's exclusive remedy for any claim arising, whether based in contract or tort, shall be limited to the amount paid by client for analyses. All claims, including those for negligence and any other cause whatsoever shall be deemed waived unless made in writing and received by Cardinal within thirty (30) days after completion of the applicable service. In no event shall Cardinal be liable for incidental or consequential damages, including, without limitation, business interruptions, loss of use, or loss of profits incurred by client, its subsidiaries, affiliates or successors arising out of or related to the performance of the services hereunder by Cardinal, regardless of whether such claim is based upon any of the above stated reasons or otherwise. Results relate only to the samples identified above. This report shall not be reproduced except in full with written approval of Cardinal Laboratories.

Celey D. Keene, Lab Director/Quality Manager



PHONE (575) 393-2326 • 101 E. MARLAND • HOBBS, NM 88240

**Analytical Results For:**

TRINITY OILFIELD SERVICES & RENTALS, LLC  
 JOHN FARRELL  
 P. O. BOX 2587  
 HOBBS NM, 88241  
 Fax To: NONE

Received: 07/23/2021  
 Reported: 07/28/2021  
 Project Name: CALMON CTB  
 Project Number: NONE GIVEN  
 Project Location: OXY - EDDY CO

Sampling Date: 07/23/2021  
 Sampling Type: Soil  
 Sampling Condition: Cool & Intact  
 Sample Received By: Tamara Oldaker

**Sample ID: PR 66 FLOOR COMP @ 6' (H211954-02)**

BTX 8021B		mg/kg		Analyzed By: MS						
Analyte	Result	Reporting Limit	Analyzed	Method Blank	BS	% Recovery	True Value QC	RPD	Qualifier	
Benzene*	<0.050	0.050	07/27/2021	ND	1.79	89.6	2.00	9.43		
Toluene*	<0.050	0.050	07/27/2021	ND	1.96	97.9	2.00	8.44		
Ethylbenzene*	<0.050	0.050	07/27/2021	ND	1.91	95.7	2.00	8.70		
Total Xylenes*	<0.150	0.150	07/27/2021	ND	5.75	95.9	6.00	8.38		
Total BTX	<0.300	0.300	07/27/2021	ND						

Surrogate: 4-Bromofluorobenzene (PID) 102 % 69.9-140

Chloride, SM4500CI-B		mg/kg		Analyzed By: GM					
Analyte	Result	Reporting Limit	Analyzed	Method Blank	BS	% Recovery	True Value QC	RPD	Qualifier
Chloride	48.0	16.0	07/27/2021	ND	416	104	400	0.00	

TPH 8015M		mg/kg		Analyzed By: MS					
Analyte	Result	Reporting Limit	Analyzed	Method Blank	BS	% Recovery	True Value QC	RPD	Qualifier
GRO C6-C10*	<10.0	10.0	07/27/2021	ND	186	92.9	200	14.4	
DRO >C10-C28*	<10.0	10.0	07/27/2021	ND	166	82.8	200	14.0	
EXT DRO >C28-C36	<10.0	10.0	07/27/2021	ND					

Surrogate: 1-Chlorooctane 67.6 % 44.3-133

Surrogate: 1-Chlorooctadecane 62.8 % 38.9-142

Cardinal Laboratories

\*=Accredited Analyte

PLEASE NOTE: Liability and Damages. Cardinal's liability and client's exclusive remedy for any claim arising, whether based in contract or tort, shall be limited to the amount paid by client for analyses. All claims, including those for negligence and any other cause whatsoever shall be deemed waived unless made in writing and received by Cardinal within thirty (30) days after completion of the applicable service. In no event shall Cardinal be liable for incidental or consequential damages, including, without limitation, business interruptions, loss of use, or loss of profits incurred by client, its subsidiaries, affiliates or successors arising out of or related to the performance of the services hereunder by Cardinal, regardless of whether such claim is based upon any of the above stated reasons or otherwise. Results relate only to the samples identified above. This report shall not be reproduced except in full with written approval of Cardinal Laboratories.

Celey D. Keene, Lab Director/Quality Manager



PHONE (575) 393-2326 • 101 E. MARLAND • HOBBS, NM 88240

**Analytical Results For:**

TRINITY OILFIELD SERVICES & RENTALS, LLC  
 JOHN FARRELL  
 P. O. BOX 2587  
 HOBBS NM, 88241  
 Fax To: NONE

Received: 07/23/2021  
 Reported: 07/28/2021  
 Project Name: CALMON CTB  
 Project Number: NONE GIVEN  
 Project Location: OXY - EDDY CO

Sampling Date: 07/23/2021  
 Sampling Type: Soil  
 Sampling Condition: Cool & Intact  
 Sample Received By: Tamara Oldaker

**Sample ID: PR 67 FLOOR COMP @ 6' (H211954-03)**

BTX 8021B		mg/kg		Analyzed By: MS						
Analyte	Result	Reporting Limit	Analyzed	Method Blank	BS	% Recovery	True Value QC	RPD	Qualifier	
Benzene*	<0.050	0.050	07/27/2021	ND	1.79	89.6	2.00	9.43		
Toluene*	<0.050	0.050	07/27/2021	ND	1.96	97.9	2.00	8.44		
Ethylbenzene*	<0.050	0.050	07/27/2021	ND	1.91	95.7	2.00	8.70		
Total Xylenes*	<0.150	0.150	07/27/2021	ND	5.75	95.9	6.00	8.38		
Total BTX	<0.300	0.300	07/27/2021	ND						

Surrogate: 4-Bromofluorobenzene (PID) 101 % 69.9-140

Chloride, SM4500CI-B		mg/kg		Analyzed By: GM					
Analyte	Result	Reporting Limit	Analyzed	Method Blank	BS	% Recovery	True Value QC	RPD	Qualifier
Chloride	48.0	16.0	07/27/2021	ND	416	104	400	0.00	

TPH 8015M		mg/kg		Analyzed By: MS					
Analyte	Result	Reporting Limit	Analyzed	Method Blank	BS	% Recovery	True Value QC	RPD	Qualifier
GRO C6-C10*	<10.0	10.0	07/27/2021	ND	189	94.3	200	1.96	
DRO >C10-C28*	<10.0	10.0	07/27/2021	ND	218	109	200	10.4	
EXT DRO >C28-C36	<10.0	10.0	07/27/2021	ND					

Surrogate: 1-Chlorooctane 67.0 % 44.3-133

Surrogate: 1-Chlorooctadecane 60.4 % 38.9-142

Cardinal Laboratories

\*=Accredited Analyte

PLEASE NOTE: Liability and Damages. Cardinal's liability and client's exclusive remedy for any claim arising, whether based in contract or tort, shall be limited to the amount paid by client for analyses. All claims, including those for negligence and any other cause whatsoever shall be deemed waived unless made in writing and received by Cardinal within thirty (30) days after completion of the applicable service. In no event shall Cardinal be liable for incidental or consequential damages, including, without limitation, business interruptions, loss of use, or loss of profits incurred by client, its subsidiaries, affiliates or successors arising out of or related to the performance of the services hereunder by Cardinal, regardless of whether such claim is based upon any of the above stated reasons or otherwise. Results relate only to the samples identified above. This report shall not be reproduced except in full with written approval of Cardinal Laboratories.

Celey D. Keene, Lab Director/Quality Manager



PHONE (575) 393-2326 • 101 E. MARLAND • HOBBS, NM 88240

**Analytical Results For:**

TRINITY OILFIELD SERVICES & RENTALS, LLC  
 JOHN FARRELL  
 P. O. BOX 2587  
 HOBBS NM, 88241  
 Fax To: NONE

Received: 07/23/2021  
 Reported: 07/28/2021  
 Project Name: CALMON CTB  
 Project Number: NONE GIVEN  
 Project Location: OXY - EDDY CO

Sampling Date: 07/23/2021  
 Sampling Type: Soil  
 Sampling Condition: Cool & Intact  
 Sample Received By: Tamara Oldaker

**Sample ID: PR 68 FLOOR COMP @ 6' (H211954-04)**

BTEx 8021B		mg/kg		Analyzed By: MS						
Analyte	Result	Reporting Limit	Analyzed	Method Blank	BS	% Recovery	True Value QC	RPD	Qualifier	
Benzene*	<0.050	0.050	07/27/2021	ND	1.79	89.6	2.00	9.43		
Toluene*	<0.050	0.050	07/27/2021	ND	1.96	97.9	2.00	8.44		
Ethylbenzene*	<0.050	0.050	07/27/2021	ND	1.91	95.7	2.00	8.70		
Total Xylenes*	<0.150	0.150	07/27/2021	ND	5.75	95.9	6.00	8.38		
Total BTEx	<0.300	0.300	07/27/2021	ND						

Surrogate: 4-Bromofluorobenzene (PID) 101 % 69.9-140

Chloride, SM4500CI-B		mg/kg		Analyzed By: GM					
Analyte	Result	Reporting Limit	Analyzed	Method Blank	BS	% Recovery	True Value QC	RPD	Qualifier
Chloride	32.0	16.0	07/27/2021	ND	416	104	400	0.00	

TPH 8015M		mg/kg		Analyzed By: MS					
Analyte	Result	Reporting Limit	Analyzed	Method Blank	BS	% Recovery	True Value QC	RPD	Qualifier
GRO C6-C10*	<10.0	10.0	07/27/2021	ND	189	94.3	200	1.96	
DRO >C10-C28*	<10.0	10.0	07/27/2021	ND	218	109	200	10.4	
EXT DRO >C28-C36	<10.0	10.0	07/27/2021	ND					

Surrogate: 1-Chlorooctane 66.9 % 44.3-133

Surrogate: 1-Chlorooctadecane 61.9 % 38.9-142

Cardinal Laboratories

\*=Accredited Analyte

PLEASE NOTE: Liability and Damages. Cardinal's liability and client's exclusive remedy for any claim arising, whether based in contract or tort, shall be limited to the amount paid by client for analyses. All claims, including those for negligence and any other cause whatsoever shall be deemed waived unless made in writing and received by Cardinal within thirty (30) days after completion of the applicable service. In no event shall Cardinal be liable for incidental or consequential damages, including, without limitation, business interruptions, loss of use, or loss of profits incurred by client, its subsidiaries, affiliates or successors arising out of or related to the performance of the services hereunder by Cardinal, regardless of whether such claim is based upon any of the above stated reasons or otherwise. Results relate only to the samples identified above. This report shall not be reproduced except in full with written approval of Cardinal Laboratories.

Celey D. Keene, Lab Director/Quality Manager



PHONE (575) 393-2326 • 101 E. MARLAND • HOBBS, NM 88240

**Analytical Results For:**

TRINITY OILFIELD SERVICES & RENTALS, LLC  
 JOHN FARRELL  
 P. O. BOX 2587  
 HOBBS NM, 88241  
 Fax To: NONE

Received: 07/23/2021  
 Reported: 07/28/2021  
 Project Name: CALMON CTB  
 Project Number: NONE GIVEN  
 Project Location: OXY - EDDY CO

Sampling Date: 07/23/2021  
 Sampling Type: Soil  
 Sampling Condition: Cool & Intact  
 Sample Received By: Tamara Oldaker

**Sample ID: PR 69 FLOOR COMP @ 6' (H211954-05)**

BTX 8021B		mg/kg		Analyzed By: MS						
Analyte	Result	Reporting Limit	Analyzed	Method Blank	BS	% Recovery	True Value QC	RPD	Qualifier	
Benzene*	<0.050	0.050	07/27/2021	ND	1.79	89.6	2.00	9.43		
Toluene*	<0.050	0.050	07/27/2021	ND	1.96	97.9	2.00	8.44		
Ethylbenzene*	<0.050	0.050	07/27/2021	ND	1.91	95.7	2.00	8.70		
Total Xylenes*	<0.150	0.150	07/27/2021	ND	5.75	95.9	6.00	8.38		
Total BTX	<0.300	0.300	07/27/2021	ND						

Surrogate: 4-Bromofluorobenzene (PID) 102 % 69.9-140

Chloride, SM4500CI-B		mg/kg		Analyzed By: GM						
Analyte	Result	Reporting Limit	Analyzed	Method Blank	BS	% Recovery	True Value QC	RPD	Qualifier	
Chloride	48.0	16.0	07/27/2021	ND	416	104	400	0.00		

TPH 8015M		mg/kg		Analyzed By: MS					
Analyte	Result	Reporting Limit	Analyzed	Method Blank	BS	% Recovery	True Value QC	RPD	Qualifier
GRO C6-C10*	<10.0	10.0	07/27/2021	ND	189	94.3	200	1.96	
DRO >C10-C28*	<10.0	10.0	07/27/2021	ND	218	109	200	10.4	
EXT DRO >C28-C36	<10.0	10.0	07/27/2021	ND					

Surrogate: 1-Chlorooctane 65.9 % 44.3-133

Surrogate: 1-Chlorooctadecane 60.2 % 38.9-142

Cardinal Laboratories

\*=Accredited Analyte

PLEASE NOTE: Liability and Damages. Cardinal's liability and client's exclusive remedy for any claim arising, whether based in contract or tort, shall be limited to the amount paid by client for analyses. All claims, including those for negligence and any other cause whatsoever shall be deemed waived unless made in writing and received by Cardinal within thirty (30) days after completion of the applicable service. In no event shall Cardinal be liable for incidental or consequential damages, including, without limitation, business interruptions, loss of use, or loss of profits incurred by client, its subsidiaries, affiliates or successors arising out of or related to the performance of the services hereunder by Cardinal, regardless of whether such claim is based upon any of the above stated reasons or otherwise. Results relate only to the samples identified above. This report shall not be reproduced except in full with written approval of Cardinal Laboratories.

Celey D. Keene, Lab Director/Quality Manager





PHONE (575) 393-2326 • 101 E. MARLAND • HOBBS, NM 88240

**Analytical Results For:**

TRINITY OILFIELD SERVICES & RENTALS, LLC  
 JOHN FARRELL  
 P. O. BOX 2587  
 HOBBS NM, 88241  
 Fax To: NONE

Received: 07/23/2021  
 Reported: 07/28/2021  
 Project Name: CALMON CTB  
 Project Number: NONE GIVEN  
 Project Location: OXY - EDDY CO

Sampling Date: 07/23/2021  
 Sampling Type: Soil  
 Sampling Condition: Cool & Intact  
 Sample Received By: Tamara Oldaker

**Sample ID: PR 70 FLOOR COMP @ 6' (H211954-06)**

BTEX 8021B		mg/kg		Analyzed By: MS						
Analyte	Result	Reporting Limit	Analyzed	Method Blank	BS	% Recovery	True Value QC	RPD	Qualifier	
Benzene*	<0.050	0.050	07/27/2021	ND	1.79	89.6	2.00	9.43		
Toluene*	<0.050	0.050	07/27/2021	ND	1.96	97.9	2.00	8.44		
Ethylbenzene*	<0.050	0.050	07/27/2021	ND	1.91	95.7	2.00	8.70		
Total Xylenes*	<0.150	0.150	07/27/2021	ND	5.75	95.9	6.00	8.38		
Total BTEX	<0.300	0.300	07/27/2021	ND						

Surrogate: 4-Bromofluorobenzene (PID) 101 % 69.9-140

Chloride, SM4500Cl-B		mg/kg		Analyzed By: GM						
Analyte	Result	Reporting Limit	Analyzed	Method Blank	BS	% Recovery	True Value QC	RPD	Qualifier	
Chloride	48.0	16.0	07/27/2021	ND	416	104	400	0.00		

TPH 8015M		mg/kg		Analyzed By: MS					
Analyte	Result	Reporting Limit	Analyzed	Method Blank	BS	% Recovery	True Value QC	RPD	Qualifier
GRO C6-C10*	<10.0	10.0	07/27/2021	ND	189	94.3	200	1.96	
DRO >C10-C28*	<10.0	10.0	07/27/2021	ND	218	109	200	10.4	
EXT DRO >C28-C36	<10.0	10.0	07/27/2021	ND					

Surrogate: 1-Chlorooctane 67.1 % 44.3-133

Surrogate: 1-Chlorooctadecane 61.0 % 38.9-142

Cardinal Laboratories

\*=Accredited Analyte

PLEASE NOTE: Liability and Damages. Cardinal's liability and client's exclusive remedy for any claim arising, whether based in contract or tort, shall be limited to the amount paid by client for analyses. All claims, including those for negligence and any other cause whatsoever shall be deemed waived unless made in writing and received by Cardinal within thirty (30) days after completion of the applicable service. In no event shall Cardinal be liable for incidental or consequential damages, including, without limitation, business interruptions, loss of use, or loss of profits incurred by client, its subsidiaries, affiliates or successors arising out of or related to the performance of the services hereunder by Cardinal, regardless of whether such claim is based upon any of the above stated reasons or otherwise. Results relate only to the samples identified above. This report shall not be reproduced except in full with written approval of Cardinal Laboratories.

Celey D. Keene, Lab Director/Quality Manager



PHONE (575) 393-2326 • 101 E. MARLAND • HOBBS, NM 88240

**Analytical Results For:**

TRINITY OILFIELD SERVICES & RENTALS, LLC  
 JOHN FARRELL  
 P. O. BOX 2587  
 HOBBS NM, 88241  
 Fax To: NONE

Received: 07/23/2021  
 Reported: 07/28/2021  
 Project Name: CALMON CTB  
 Project Number: NONE GIVEN  
 Project Location: OXY - EDDY CO

Sampling Date: 07/23/2021  
 Sampling Type: Soil  
 Sampling Condition: Cool & Intact  
 Sample Received By: Tamara Oldaker

**Sample ID: PR 71 FLOOR COMP @ 6' (H211954-07)**

BTX 8021B		mg/kg		Analyzed By: MS						
Analyte	Result	Reporting Limit	Analyzed	Method Blank	BS	% Recovery	True Value QC	RPD	Qualifier	
Benzene*	<0.050	0.050	07/27/2021	ND	2.01	101	2.00	1.20		
Toluene*	<0.050	0.050	07/27/2021	ND	2.14	107	2.00	2.20		
Ethylbenzene*	<0.050	0.050	07/27/2021	ND	2.06	103	2.00	1.12		
Total Xylenes*	<0.150	0.150	07/27/2021	ND	6.22	104	6.00	0.917		
Total BTX	<0.300	0.300	07/27/2021	ND						

Surrogate: 4-Bromofluorobenzene (PID) 103 % 69.9-140

Chloride, SM4500CI-B		mg/kg		Analyzed By: GM						
Analyte	Result	Reporting Limit	Analyzed	Method Blank	BS	% Recovery	True Value QC	RPD	Qualifier	
Chloride	64.0	16.0	07/27/2021	ND	416	104	400	0.00		

TPH 8015M		mg/kg		Analyzed By: MS					
Analyte	Result	Reporting Limit	Analyzed	Method Blank	BS	% Recovery	True Value QC	RPD	Qualifier
GRO C6-C10*	<10.0	10.0	07/27/2021	ND	189	94.3	200	1.96	
DRO >C10-C28*	<10.0	10.0	07/27/2021	ND	218	109	200	10.4	
EXT DRO >C28-C36	<10.0	10.0	07/27/2021	ND					

Surrogate: 1-Chlorooctane 71.1 % 44.3-133

Surrogate: 1-Chlorooctadecane 65.3 % 38.9-142

Cardinal Laboratories

\*=Accredited Analyte

PLEASE NOTE: Liability and Damages. Cardinal's liability and client's exclusive remedy for any claim arising, whether based in contract or tort, shall be limited to the amount paid by client for analyses. All claims, including those for negligence and any other cause whatsoever shall be deemed waived unless made in writing and received by Cardinal within thirty (30) days after completion of the applicable service. In no event shall Cardinal be liable for incidental or consequential damages, including, without limitation, business interruptions, loss of use, or loss of profits incurred by client, its subsidiaries, affiliates or successors arising out of or related to the performance of the services hereunder by Cardinal, regardless of whether such claim is based upon any of the above stated reasons or otherwise. Results relate only to the samples identified above. This report shall not be reproduced except in full with written approval of Cardinal Laboratories.

Celey D. Keene, Lab Director/Quality Manager



PHONE (575) 393-2326 • 101 E. MARLAND • HOBBS, NM 88240

**Analytical Results For:**

TRINITY OILFIELD SERVICES & RENTALS, LLC  
 JOHN FARRELL  
 P. O. BOX 2587  
 HOBBS NM, 88241  
 Fax To: NONE

Received: 07/23/2021  
 Reported: 07/28/2021  
 Project Name: CALMON CTB  
 Project Number: NONE GIVEN  
 Project Location: OXY - EDDY CO

Sampling Date: 07/23/2021  
 Sampling Type: Soil  
 Sampling Condition: Cool & Intact  
 Sample Received By: Tamara Oldaker

**Sample ID: PR 72 FLOOR COMP @ 6' (H211954-08)**

BTEX 8021B		mg/kg		Analyzed By: MS						
Analyte	Result	Reporting Limit	Analyzed	Method Blank	BS	% Recovery	True Value QC	RPD	Qualifier	
Benzene*	<0.050	0.050	07/27/2021	ND	2.01	101	2.00	1.20		
Toluene*	<0.050	0.050	07/27/2021	ND	2.14	107	2.00	2.20		
Ethylbenzene*	<0.050	0.050	07/27/2021	ND	2.06	103	2.00	1.12		
Total Xylenes*	<0.150	0.150	07/27/2021	ND	6.22	104	6.00	0.917		
Total BTEX	<0.300	0.300	07/27/2021	ND						

Surrogate: 4-Bromofluorobenzene (PID) 104 % 69.9-140

Chloride, SM4500CI-B		mg/kg		Analyzed By: GM						
Analyte	Result	Reporting Limit	Analyzed	Method Blank	BS	% Recovery	True Value QC	RPD	Qualifier	
Chloride	64.0	16.0	07/27/2021	ND	416	104	400	0.00		

TPH 8015M		mg/kg		Analyzed By: MS					
Analyte	Result	Reporting Limit	Analyzed	Method Blank	BS	% Recovery	True Value QC	RPD	Qualifier
GRO C6-C10*	<10.0	10.0	07/27/2021	ND	189	94.3	200	1.96	
DRO >C10-C28*	<10.0	10.0	07/27/2021	ND	218	109	200	10.4	
EXT DRO >C28-C36	<10.0	10.0	07/27/2021	ND					

Surrogate: 1-Chlorooctane 69.5 % 44.3-133

Surrogate: 1-Chlorooctadecane 63.9 % 38.9-142

Cardinal Laboratories

\*=Accredited Analyte

PLEASE NOTE: Liability and Damages. Cardinal's liability and client's exclusive remedy for any claim arising, whether based in contract or tort, shall be limited to the amount paid by client for analyses. All claims, including those for negligence and any other cause whatsoever shall be deemed waived unless made in writing and received by Cardinal within thirty (30) days after completion of the applicable service. In no event shall Cardinal be liable for incidental or consequential damages, including, without limitation, business interruptions, loss of use, or loss of profits incurred by client, its subsidiaries, affiliates or successors arising out of or related to the performance of the services hereunder by Cardinal, regardless of whether such claim is based upon any of the above stated reasons or otherwise. Results relate only to the samples identified above. This report shall not be reproduced except in full with written approval of Cardinal Laboratories.

Celey D. Keene, Lab Director/Quality Manager



PHONE (575) 393-2326 • 101 E. MARLAND • HOBBS, NM 88240

**Analytical Results For:**

TRINITY OILFIELD SERVICES & RENTALS, LLC  
 JOHN FARRELL  
 P. O. BOX 2587  
 HOBBS NM, 88241  
 Fax To: NONE

Received: 07/23/2021  
 Reported: 07/28/2021  
 Project Name: CALMON CTB  
 Project Number: NONE GIVEN  
 Project Location: OXY - EDDY CO

Sampling Date: 07/23/2021  
 Sampling Type: Soil  
 Sampling Condition: Cool & Intact  
 Sample Received By: Tamara Oldaker

**Sample ID: PR 73 FLOOR COMP @ 6' (H211954-09)**

BTX 8021B		mg/kg		Analyzed By: MS						
Analyte	Result	Reporting Limit	Analyzed	Method Blank	BS	% Recovery	True Value QC	RPD	Qualifier	
Benzene*	<0.050	0.050	07/27/2021	ND	2.01	101	2.00	1.20		
Toluene*	<0.050	0.050	07/27/2021	ND	2.14	107	2.00	2.20		
Ethylbenzene*	<0.050	0.050	07/27/2021	ND	2.06	103	2.00	1.12		
Total Xylenes*	<0.150	0.150	07/27/2021	ND	6.22	104	6.00	0.917		
Total BTX	<0.300	0.300	07/27/2021	ND						

Surrogate: 4-Bromofluorobenzene (PID) 107 % 69.9-140

Chloride, SM4500CI-B		mg/kg		Analyzed By: GM						
Analyte	Result	Reporting Limit	Analyzed	Method Blank	BS	% Recovery	True Value QC	RPD	Qualifier	
Chloride	64.0	16.0	07/27/2021	ND	416	104	400	0.00		

TPH 8015M		mg/kg		Analyzed By: MS					
Analyte	Result	Reporting Limit	Analyzed	Method Blank	BS	% Recovery	True Value QC	RPD	Qualifier
GRO C6-C10*	<10.0	10.0	07/27/2021	ND	189	94.3	200	1.96	
DRO >C10-C28*	<10.0	10.0	07/27/2021	ND	218	109	200	10.4	
EXT DRO >C28-C36	<10.0	10.0	07/27/2021	ND					

Surrogate: 1-Chlorooctane 71.7 % 44.3-133

Surrogate: 1-Chlorooctadecane 66.2 % 38.9-142

Cardinal Laboratories

\*=Accredited Analyte

PLEASE NOTE: Liability and Damages. Cardinal's liability and client's exclusive remedy for any claim arising, whether based in contract or tort, shall be limited to the amount paid by client for analyses. All claims, including those for negligence and any other cause whatsoever shall be deemed waived unless made in writing and received by Cardinal within thirty (30) days after completion of the applicable service. In no event shall Cardinal be liable for incidental or consequential damages, including, without limitation, business interruptions, loss of use, or loss of profits incurred by client, its subsidiaries, affiliates or successors arising out of or related to the performance of the services hereunder by Cardinal, regardless of whether such claim is based upon any of the above stated reasons or otherwise. Results relate only to the samples identified above. This report shall not be reproduced except in full with written approval of Cardinal Laboratories.

Celey D. Keene, Lab Director/Quality Manager



PHONE (575) 393-2326 • 101 E. MARLAND • HOBBS, NM 88240

**Analytical Results For:**

TRINITY OILFIELD SERVICES & RENTALS, LLC  
 JOHN FARRELL  
 P. O. BOX 2587  
 HOBBS NM, 88241  
 Fax To: NONE

Received: 07/23/2021  
 Reported: 07/28/2021  
 Project Name: CALMON CTB  
 Project Number: NONE GIVEN  
 Project Location: OXY - EDDY CO

Sampling Date: 07/23/2021  
 Sampling Type: Soil  
 Sampling Condition: Cool & Intact  
 Sample Received By: Tamara Oldaker

**Sample ID: PR 74 FLOOR COMP @ 6' (H211954-10)**

BTX 8021B		mg/kg		Analyzed By: MS						
Analyte	Result	Reporting Limit	Analyzed	Method Blank	BS	% Recovery	True Value QC	RPD	Qualifier	
Benzene*	<0.050	0.050	07/27/2021	ND	2.01	101	2.00	1.20		
Toluene*	<0.050	0.050	07/27/2021	ND	2.14	107	2.00	2.20		
Ethylbenzene*	<0.050	0.050	07/27/2021	ND	2.06	103	2.00	1.12		
Total Xylenes*	<0.150	0.150	07/27/2021	ND	6.22	104	6.00	0.917		
Total BTX	<0.300	0.300	07/27/2021	ND						

Surrogate: 4-Bromofluorobenzene (PID) 102 % 69.9-140

Chloride, SM4500CI-B		mg/kg		Analyzed By: GM						
Analyte	Result	Reporting Limit	Analyzed	Method Blank	BS	% Recovery	True Value QC	RPD	Qualifier	
Chloride	32.0	16.0	07/27/2021	ND	416	104	400	0.00		

TPH 8015M		mg/kg		Analyzed By: MS					
Analyte	Result	Reporting Limit	Analyzed	Method Blank	BS	% Recovery	True Value QC	RPD	Qualifier
GRO C6-C10*	<10.0	10.0	07/27/2021	ND	189	94.3	200	1.96	
DRO >C10-C28*	<10.0	10.0	07/27/2021	ND	218	109	200	10.4	
EXT DRO >C28-C36	<10.0	10.0	07/27/2021	ND					

Surrogate: 1-Chlorooctane 68.0 % 44.3-133

Surrogate: 1-Chlorooctadecane 63.0 % 38.9-142

Cardinal Laboratories

\*=Accredited Analyte

PLEASE NOTE: Liability and Damages. Cardinal's liability and client's exclusive remedy for any claim arising, whether based in contract or tort, shall be limited to the amount paid by client for analyses. All claims, including those for negligence and any other cause whatsoever shall be deemed waived unless made in writing and received by Cardinal within thirty (30) days after completion of the applicable service. In no event shall Cardinal be liable for incidental or consequential damages, including, without limitation, business interruptions, loss of use, or loss of profits incurred by client, its subsidiaries, affiliates or successors arising out of or related to the performance of the services hereunder by Cardinal, regardless of whether such claim is based upon any of the above stated reasons or otherwise. Results relate only to the samples identified above. This report shall not be reproduced except in full with written approval of Cardinal Laboratories.

Celey D. Keene, Lab Director/Quality Manager





PHONE (575) 393-2326 • 101 E. MARLAND • HOBBS, NM 88240

**Analytical Results For:**

TRINITY OILFIELD SERVICES & RENTALS, LLC  
 JOHN FARRELL  
 P. O. BOX 2587  
 HOBBS NM, 88241  
 Fax To: NONE

Received: 07/23/2021  
 Reported: 07/28/2021  
 Project Name: CALMON CTB  
 Project Number: NONE GIVEN  
 Project Location: OXY - EDDY CO

Sampling Date: 07/23/2021  
 Sampling Type: Soil  
 Sampling Condition: Cool & Intact  
 Sample Received By: Tamara Oldaker

**Sample ID: PR 75 FLOOR COMP @ 6' (H211954-11)**

BTEX 8021B		mg/kg		Analyzed By: MS						
Analyte	Result	Reporting Limit	Analyzed	Method Blank	BS	% Recovery	True Value QC	RPD	Qualifier	
Benzene*	<0.050	0.050	07/27/2021	ND	2.01	101	2.00	1.20		
Toluene*	<0.050	0.050	07/27/2021	ND	2.14	107	2.00	2.20		
Ethylbenzene*	<0.050	0.050	07/27/2021	ND	2.06	103	2.00	1.12		
Total Xylenes*	<0.150	0.150	07/27/2021	ND	6.22	104	6.00	0.917		
Total BTEX	<0.300	0.300	07/27/2021	ND						

Surrogate: 4-Bromofluorobenzene (PID) 104 % 69.9-140

Chloride, SM4500CI-B		mg/kg		Analyzed By: GM						
Analyte	Result	Reporting Limit	Analyzed	Method Blank	BS	% Recovery	True Value QC	RPD	Qualifier	
Chloride	64.0	16.0	07/27/2021	ND	416	104	400	0.00		

TPH 8015M		mg/kg		Analyzed By: MS					
Analyte	Result	Reporting Limit	Analyzed	Method Blank	BS	% Recovery	True Value QC	RPD	Qualifier
GRO C6-C10*	<10.0	10.0	07/27/2021	ND	189	94.3	200	1.96	
DRO >C10-C28*	<10.0	10.0	07/27/2021	ND	218	109	200	10.4	
EXT DRO >C28-C36	<10.0	10.0	07/27/2021	ND					

Surrogate: 1-Chlorooctane 66.1 % 44.3-133

Surrogate: 1-Chlorooctadecane 61.4 % 38.9-142

Cardinal Laboratories

\*=Accredited Analyte

PLEASE NOTE: Liability and Damages. Cardinal's liability and client's exclusive remedy for any claim arising, whether based in contract or tort, shall be limited to the amount paid by client for analyses. All claims, including those for negligence and any other cause whatsoever shall be deemed waived unless made in writing and received by Cardinal within thirty (30) days after completion of the applicable service. In no event shall Cardinal be liable for incidental or consequential damages, including, without limitation, business interruptions, loss of use, or loss of profits incurred by client, its subsidiaries, affiliates or successors arising out of or related to the performance of the services hereunder by Cardinal, regardless of whether such claim is based upon any of the above stated reasons or otherwise. Results relate only to the samples identified above. This report shall not be reproduced except in full with written approval of Cardinal Laboratories.

Celey D. Keene, Lab Director/Quality Manager



PHONE (575) 393-2326 • 101 E. MARLAND • HOBBS, NM 88240

**Analytical Results For:**

TRINITY OILFIELD SERVICES & RENTALS, LLC  
 JOHN FARRELL  
 P. O. BOX 2587  
 HOBBS NM, 88241  
 Fax To: NONE

Received: 07/23/2021  
 Reported: 07/28/2021  
 Project Name: CALMON CTB  
 Project Number: NONE GIVEN  
 Project Location: OXY - EDDY CO

Sampling Date: 07/23/2021  
 Sampling Type: Soil  
 Sampling Condition: Cool & Intact  
 Sample Received By: Tamara Oldaker

**Sample ID: PR 76 FLOOR COMP @ 6' (H211954-12)**

BTX 8021B		mg/kg		Analyzed By: MS					
Analyte	Result	Reporting Limit	Analyzed	Method Blank	BS	% Recovery	True Value QC	RPD	Qualifier
Benzene*	<0.050	0.050	07/27/2021	ND	2.01	101	2.00	1.20	
Toluene*	<0.050	0.050	07/27/2021	ND	2.14	107	2.00	2.20	
Ethylbenzene*	<0.050	0.050	07/27/2021	ND	2.06	103	2.00	1.12	
Total Xylenes*	<0.150	0.150	07/27/2021	ND	6.22	104	6.00	0.917	
Total BTX	<0.300	0.300	07/27/2021	ND					

Surrogate: 4-Bromofluorobenzene (PID) 105 % 69.9-140

Chloride, SM4500CI-B		mg/kg		Analyzed By: GM					
Analyte	Result	Reporting Limit	Analyzed	Method Blank	BS	% Recovery	True Value QC	RPD	Qualifier
Chloride	48.0	16.0	07/27/2021	ND	416	104	400	0.00	

TPH 8015M		mg/kg		Analyzed By: MS					
Analyte	Result	Reporting Limit	Analyzed	Method Blank	BS	% Recovery	True Value QC	RPD	Qualifier
GRO C6-C10*	<10.0	10.0	07/27/2021	ND	189	94.3	200	1.96	
DRO >C10-C28*	<10.0	10.0	07/27/2021	ND	218	109	200	10.4	
EXT DRO >C28-C36	<10.0	10.0	07/27/2021	ND					

Surrogate: 1-Chlorooctane 65.6 % 44.3-133

Surrogate: 1-Chlorooctadecane 58.5 % 38.9-142

Cardinal Laboratories

\*=Accredited Analyte

PLEASE NOTE: Liability and Damages. Cardinal's liability and client's exclusive remedy for any claim arising, whether based in contract or tort, shall be limited to the amount paid by client for analyses. All claims, including those for negligence and any other cause whatsoever shall be deemed waived unless made in writing and received by Cardinal within thirty (30) days after completion of the applicable service. In no event shall Cardinal be liable for incidental or consequential damages, including, without limitation, business interruptions, loss of use, or loss of profits incurred by client, its subsidiaries, affiliates or successors arising out of or related to the performance of the services hereunder by Cardinal, regardless of whether such claim is based upon any of the above stated reasons or otherwise. Results relate only to the samples identified above. This report shall not be reproduced except in full with written approval of Cardinal Laboratories.

Celey D. Keene, Lab Director/Quality Manager



PHONE (575) 393-2326 ° 101 E. MARLAND ° HOBBS, NM 88240

**Analytical Results For:**

TRINITY OILFIELD SERVICES & RENTALS, LLC  
 JOHN FARRELL  
 P. O. BOX 2587  
 HOBBS NM, 88241  
 Fax To: NONE

Received: 07/23/2021  
 Reported: 07/28/2021  
 Project Name: CALMON CTB  
 Project Number: NONE GIVEN  
 Project Location: OXY - EDDY CO

Sampling Date: 07/23/2021  
 Sampling Type: Soil  
 Sampling Condition: Cool & Intact  
 Sample Received By: Tamara Oldaker

**Sample ID: PR 77 FLOOR COMP @ 6' (H211954-13)**

BTX 8021B		mg/kg		Analyzed By: MS						
Analyte	Result	Reporting Limit	Analyzed	Method Blank	BS	% Recovery	True Value QC	RPD	Qualifier	
Benzene*	<0.050	0.050	07/27/2021	ND	2.01	101	2.00	1.20		
Toluene*	<0.050	0.050	07/27/2021	ND	2.14	107	2.00	2.20		
Ethylbenzene*	<0.050	0.050	07/27/2021	ND	2.06	103	2.00	1.12		
Total Xylenes*	<0.150	0.150	07/27/2021	ND	6.22	104	6.00	0.917		
Total BTX	<0.300	0.300	07/27/2021	ND						

Surrogate: 4-Bromofluorobenzene (PID) 99.9 % 69.9-140

Chloride, SM4500CI-B		mg/kg		Analyzed By: GM						
Analyte	Result	Reporting Limit	Analyzed	Method Blank	BS	% Recovery	True Value QC	RPD	Qualifier	
Chloride	48.0	16.0	07/27/2021	ND	416	104	400	0.00		

TPH 8015M		mg/kg		Analyzed By: MS					
Analyte	Result	Reporting Limit	Analyzed	Method Blank	BS	% Recovery	True Value QC	RPD	Qualifier
GRO C6-C10*	<10.0	10.0	07/27/2021	ND	189	94.3	200	1.96	
DRO >C10-C28*	<10.0	10.0	07/27/2021	ND	218	109	200	10.4	
EXT DRO >C28-C36	<10.0	10.0	07/27/2021	ND					

Surrogate: 1-Chlorooctane 70.0 % 44.3-133

Surrogate: 1-Chlorooctadecane 63.5 % 38.9-142

Cardinal Laboratories

\*=Accredited Analyte

PLEASE NOTE: Liability and Damages. Cardinal's liability and client's exclusive remedy for any claim arising, whether based in contract or tort, shall be limited to the amount paid by client for analyses. All claims, including those for negligence and any other cause whatsoever shall be deemed waived unless made in writing and received by Cardinal within thirty (30) days after completion of the applicable service. In no event shall Cardinal be liable for incidental or consequential damages, including, without limitation, business interruptions, loss of use, or loss of profits incurred by client, its subsidiaries, affiliates or successors arising out of or related to the performance of the services hereunder by Cardinal, regardless of whether such claim is based upon any of the above stated reasons or otherwise. Results relate only to the samples identified above. This report shall not be reproduced except in full with written approval of Cardinal Laboratories.

Celey D. Keene, Lab Director/Quality Manager



PHONE (575) 393-2326 • 101 E. MARLAND • HOBBS, NM 88240

**Analytical Results For:**

TRINITY OILFIELD SERVICES & RENTALS, LLC  
 JOHN FARRELL  
 P. O. BOX 2587  
 HOBBS NM, 88241  
 Fax To: NONE

Received: 07/23/2021  
 Reported: 07/28/2021  
 Project Name: CALMON CTB  
 Project Number: NONE GIVEN  
 Project Location: OXY - EDDY CO

Sampling Date: 07/23/2021  
 Sampling Type: Soil  
 Sampling Condition: Cool & Intact  
 Sample Received By: Tamara Oldaker

**Sample ID: PR 78 FLOOR COMP @ 6' (H211954-14)**

BTX 8021B		mg/kg		Analyzed By: MS						
Analyte	Result	Reporting Limit	Analyzed	Method Blank	BS	% Recovery	True Value QC	RPD	Qualifier	
Benzene*	<0.050	0.050	07/27/2021	ND	2.01	101	2.00	1.20		
Toluene*	<0.050	0.050	07/27/2021	ND	2.14	107	2.00	2.20		
Ethylbenzene*	<0.050	0.050	07/27/2021	ND	2.06	103	2.00	1.12		
Total Xylenes*	<0.150	0.150	07/27/2021	ND	6.22	104	6.00	0.917		
Total BTX	<0.300	0.300	07/27/2021	ND						

Surrogate: 4-Bromofluorobenzene (PID) 104 % 69.9-140

Chloride, SM4500CI-B		mg/kg		Analyzed By: GM						
Analyte	Result	Reporting Limit	Analyzed	Method Blank	BS	% Recovery	True Value QC	RPD	Qualifier	
Chloride	48.0	16.0	07/27/2021	ND	416	104	400	0.00		

TPH 8015M		mg/kg		Analyzed By: MS					
Analyte	Result	Reporting Limit	Analyzed	Method Blank	BS	% Recovery	True Value QC	RPD	Qualifier
GRO C6-C10*	<10.0	10.0	07/27/2021	ND	189	94.3	200	1.96	
DRO >C10-C28*	<10.0	10.0	07/27/2021	ND	218	109	200	10.4	
EXT DRO >C28-C36	<10.0	10.0	07/27/2021	ND					

Surrogate: 1-Chlorooctane 68.5 % 44.3-133

Surrogate: 1-Chlorooctadecane 61.2 % 38.9-142

Cardinal Laboratories

\*=Accredited Analyte

PLEASE NOTE: Liability and Damages. Cardinal's liability and client's exclusive remedy for any claim arising, whether based in contract or tort, shall be limited to the amount paid by client for analyses. All claims, including those for negligence and any other cause whatsoever shall be deemed waived unless made in writing and received by Cardinal within thirty (30) days after completion of the applicable service. In no event shall Cardinal be liable for incidental or consequential damages, including, without limitation, business interruptions, loss of use, or loss of profits incurred by client, its subsidiaries, affiliates or successors arising out of or related to the performance of the services hereunder by Cardinal, regardless of whether such claim is based upon any of the above stated reasons or otherwise. Results relate only to the samples identified above. This report shall not be reproduced except in full with written approval of Cardinal Laboratories.

Celey D. Keene, Lab Director/Quality Manager



PHONE (575) 393-2326 ° 101 E. MARLAND ° HOBBS, NM 88240

**Analytical Results For:**

TRINITY OILFIELD SERVICES & RENTALS, LLC  
 JOHN FARRELL  
 P. O. BOX 2587  
 HOBBS NM, 88241  
 Fax To: NONE

Received: 07/23/2021  
 Reported: 07/28/2021  
 Project Name: CALMON CTB  
 Project Number: NONE GIVEN  
 Project Location: OXY - EDDY CO

Sampling Date: 07/23/2021  
 Sampling Type: Soil  
 Sampling Condition: Cool & Intact  
 Sample Received By: Tamara Oldaker

**Sample ID: GA 43 FLOOR COMP @ 1'6" (H211954-15)**

BTX 8021B		mg/kg		Analyzed By: MS					
Analyte	Result	Reporting Limit	Analyzed	Method Blank	BS	% Recovery	True Value QC	RPD	Qualifier
Benzene*	<0.050	0.050	07/27/2021	ND	2.01	101	2.00	1.20	
Toluene*	<0.050	0.050	07/27/2021	ND	2.14	107	2.00	2.20	
Ethylbenzene*	<0.050	0.050	07/27/2021	ND	2.06	103	2.00	1.12	
Total Xylenes*	<0.150	0.150	07/27/2021	ND	6.22	104	6.00	0.917	
Total BTX	<0.300	0.300	07/27/2021	ND					

Surrogate: 4-Bromofluorobenzene (PID) 105 % 69.9-140

Chloride, SM4500CI-B		mg/kg		Analyzed By: GM						
Analyte	Result	Reporting Limit	Analyzed	Method Blank	BS	% Recovery	True Value QC	RPD	Qualifier	
Chloride	16.0	16.0	07/27/2021	ND	400	100	400	3.92		

TPH 8015M		mg/kg		Analyzed By: MS					
Analyte	Result	Reporting Limit	Analyzed	Method Blank	BS	% Recovery	True Value QC	RPD	Qualifier
GRO C6-C10*	<10.0	10.0	07/27/2021	ND	189	94.3	200	1.96	
DRO >C10-C28*	<10.0	10.0	07/27/2021	ND	218	109	200	10.4	
EXT DRO >C28-C36	<10.0	10.0	07/27/2021	ND					

Surrogate: 1-Chlorooctane 80.1 % 44.3-133

Surrogate: 1-Chlorooctadecane 74.1 % 38.9-142

Cardinal Laboratories

\*=Accredited Analyte

PLEASE NOTE: Liability and Damages. Cardinal's liability and client's exclusive remedy for any claim arising, whether based in contract or tort, shall be limited to the amount paid by client for analyses. All claims, including those for negligence and any other cause whatsoever shall be deemed waived unless made in writing and received by Cardinal within thirty (30) days after completion of the applicable service. In no event shall Cardinal be liable for incidental or consequential damages, including, without limitation, business interruptions, loss of use, or loss of profits incurred by client, its subsidiaries, affiliates or successors arising out of or related to the performance of the services hereunder by Cardinal, regardless of whether such claim is based upon any of the above stated reasons or otherwise. Results relate only to the samples identified above. This report shall not be reproduced except in full with written approval of Cardinal Laboratories.

Celey D. Keene, Lab Director/Quality Manager





PHONE (575) 393-2326 • 101 E. MARLAND • HOBBS, NM 88240

**Analytical Results For:**

TRINITY OILFIELD SERVICES & RENTALS, LLC  
 JOHN FARRELL  
 P. O. BOX 2587  
 HOBBS NM, 88241  
 Fax To: NONE

Received: 07/23/2021  
 Reported: 07/28/2021  
 Project Name: CALMON CTB  
 Project Number: NONE GIVEN  
 Project Location: OXY - EDDY CO

Sampling Date: 07/23/2021  
 Sampling Type: Soil  
 Sampling Condition: Cool & Intact  
 Sample Received By: Tamara Oldaker

**Sample ID: GA 45 FLOOR COMP @ 1'6" (H211954-16)**

BTX 8021B		mg/kg		Analyzed By: MS					
Analyte	Result	Reporting Limit	Analyzed	Method Blank	BS	% Recovery	True Value QC	RPD	Qualifier
Benzene*	<0.050	0.050	07/27/2021	ND	2.01	101	2.00	1.20	
Toluene*	<0.050	0.050	07/27/2021	ND	2.14	107	2.00	2.20	
Ethylbenzene*	<0.050	0.050	07/27/2021	ND	2.06	103	2.00	1.12	
Total Xylenes*	<0.150	0.150	07/27/2021	ND	6.22	104	6.00	0.917	
Total BTX	<0.300	0.300	07/27/2021	ND					

Surrogate: 4-Bromofluorobenzene (PID) 105 % 69.9-140

Chloride, SM4500CI-B		mg/kg		Analyzed By: GM						
Analyte	Result	Reporting Limit	Analyzed	Method Blank	BS	% Recovery	True Value QC	RPD	Qualifier	
Chloride	16.0	16.0	07/27/2021	ND	400	100	400	3.92		

TPH 8015M		mg/kg		Analyzed By: MS					
Analyte	Result	Reporting Limit	Analyzed	Method Blank	BS	% Recovery	True Value QC	RPD	Qualifier
GRO C6-C10*	<10.0	10.0	07/27/2021	ND	189	94.3	200	1.96	
DRO >C10-C28*	<10.0	10.0	07/27/2021	ND	218	109	200	10.4	
EXT DRO >C28-C36	<10.0	10.0	07/27/2021	ND					

Surrogate: 1-Chlorooctane 77.5 % 44.3-133

Surrogate: 1-Chlorooctadecane 71.6 % 38.9-142

Cardinal Laboratories

\*=Accredited Analyte

PLEASE NOTE: Liability and Damages. Cardinal's liability and client's exclusive remedy for any claim arising, whether based in contract or tort, shall be limited to the amount paid by client for analyses. All claims, including those for negligence and any other cause whatsoever shall be deemed waived unless made in writing and received by Cardinal within thirty (30) days after completion of the applicable service. In no event shall Cardinal be liable for incidental or consequential damages, including, without limitation, business interruptions, loss of use, or loss of profits incurred by client, its subsidiaries, affiliates or successors arising out of or related to the performance of the services hereunder by Cardinal, regardless of whether such claim is based upon any of the above stated reasons or otherwise. Results relate only to the samples identified above. This report shall not be reproduced except in full with written approval of Cardinal Laboratories.

Celey D. Keene, Lab Director/Quality Manager



---

PHONE (575) 393-2326 ° 101 E. MARLAND ° HOBBS, NM 88240

---

### Notes and Definitions

QR-04	The RPD for the BS/BSD was outside of historical limits.
BS-3	Blank spike recovery outside of lab established statistical limits, but still within method limits. Data is not adversely affected.
ND	Analyte NOT DETECTED at or above the reporting limit
RPD	Relative Percent Difference
**	Samples not received at proper temperature of 6°C or below.
***	Insufficient time to reach temperature.
-	Chloride by SM4500Cl-B does not require samples be received at or below 6°C Samples reported on an as received basis (wet) unless otherwise noted on report

---

Cardinal Laboratories

\*=Accredited Analyte

PLEASE NOTE: Liability and Damages. Cardinal's liability and client's exclusive remedy for any claim arising, whether based in contract or tort, shall be limited to the amount paid by client for analyses. All claims, including those for negligence and any other cause whatsoever shall be deemed waived unless made in writing and received by Cardinal within thirty (30) days after completion of the applicable service. In no event shall Cardinal be liable for incidental or consequential damages, including, without limitation, business interruptions, loss of use, or loss of profits incurred by client, its subsidiaries, affiliates or successors arising out of or related to the performance of the services hereunder by Cardinal, regardless of whether such claim is based upon any of the above stated reasons or otherwise. Results relate only to the samples identified above. This report shall not be reproduced except in full with written approval of Cardinal Laboratories.

A handwritten signature in black ink, appearing to read "Celey D. Keene".

---

Celey D. Keene, Lab Director/Quality Manager



**CARDINAL**  
Laboratories

101 East Marland, Hobbs, NM 88240  
(575) 393-2326 FAX (575) 393-2476

**CHAIN-OF-CUSTODY AND ANALYSIS REQUEST**

Company Name: *Trinity Oilfield Services*

Project Manager: *John Forel*

Address: *8426 N Pal Paso*

City: *Hobbs*

Phone #: *575 397 4961*

Project #:

Project Name: *Calmon CTB*

Project Location: *Eddy NM*

Sampler Name: *Graville Ramsey*

**BILL TO**

**ANALYSIS REQUEST**

P.O. #:

Company: *DRY USA INC*

Attn: *Wade Pittman*

Address: *P.O. Box 4294*

City: *Houston*

State: *TX* Zip: *77210*

Phone #: *575 390 2828*

Fax #:

FOR LAB USE ONLY

Lab I.D.

Sample I.D.

Lab I.D.	Sample I.D.	(G)RAB OR (C)OMP.	# CONTAINERS	MATRIX						PRESERV.		DATE	TIME	ANALYSIS REQUEST									
				GROUNDWATER	WASTEWATER	SOIL	OIL	SLUDGE	OTHER :	ACID/BASE:	ICE / COOL												
<i>H211954</i>	<i>PR 65 Floor Comp 06FT</i>	<i>C</i>	<i>1</i>	<i>X</i>									<i>9:00</i>	<i>X</i>	<i>X</i>	<i>X</i>							
	<i>PR 66 Floor Comp 06FT</i>	<i>C</i>	<i>1</i>	<i>X</i>									<i>9:05</i>	<i>X</i>	<i>X</i>	<i>X</i>							
	<i>PR 67 Floor Comp 06FT</i>	<i>C</i>	<i>1</i>	<i>X</i>									<i>9:10</i>	<i>X</i>	<i>X</i>	<i>X</i>							
	<i>PR 68 Floor Comp 06FT</i>	<i>C</i>	<i>1</i>	<i>X</i>									<i>9:15</i>	<i>X</i>	<i>X</i>	<i>X</i>							
	<i>PR 69 Floor Comp 06FT</i>	<i>C</i>	<i>1</i>	<i>X</i>									<i>9:20</i>	<i>X</i>	<i>X</i>	<i>X</i>							
	<i>PR 70 Floor Comp 06FT</i>	<i>C</i>	<i>1</i>	<i>X</i>									<i>9:25</i>	<i>X</i>	<i>X</i>	<i>X</i>							
	<i>PR 71 Floor Comp 06FT</i>	<i>C</i>	<i>1</i>	<i>X</i>									<i>9:30</i>	<i>X</i>	<i>X</i>	<i>X</i>							
	<i>PR 72 Floor Comp 06FT</i>	<i>C</i>	<i>1</i>	<i>X</i>									<i>9:35</i>	<i>X</i>	<i>X</i>	<i>X</i>							
	<i>PR 73 Floor Comp 06FT</i>	<i>C</i>	<i>1</i>	<i>X</i>									<i>9:40</i>	<i>X</i>	<i>X</i>	<i>X</i>							
	<i>PR 74 Floor Comp 06FT</i>	<i>C</i>	<i>1</i>	<i>X</i>									<i>9:45</i>	<i>X</i>	<i>X</i>	<i>X</i>							

PLEASE NOTE: Liability and Damages. Cardinal's liability and claims exclusive remedy for any claim arising whether based in contract or tort shall be limited to the amount paid by the client for the analyses. All claims including those for negligence and any other cause whatsoever shall be deemed waived unless made in writing and received by Cardinal within 30 days after completion of the applicable service. In no event shall Cardinal be liable for incidental or consequential damages, including without limitation, business interruptions, loss of use, or loss of profits incurred by client, its subsidiaries, affiliates or successors arising out of or related to the performance of services hereunder by Cardinal, regardless of whether such claim is based upon any of the above stated reasons or otherwise.

Relinquished By:

Date: *7/23*

Received By:

Relinquished By:

Date: *4/20*

Received By:

Time:

Time:

Delivered By: (Circle One)

Sampler - UPS - Bus - Other:

Observed Temp. °C: *33.2*

Corrected Temp. °C

Sample Condition  
Cool Intact  
☒ Yes ☐ No

CHECKED BY: (Initials)

Turnaround Time:

Standard ☒ Rush ☐

Bacteria (only) Sample Condition  
Cool Intact  
☐ Yes ☐ No

Observed Temp. °C  
Corrected Temp. °C

REMARKS:

Verbal Result: ☐ Yes ☐ No Add'l Phone #:

All Results are emailed. Please provide Email address:

† Cardinal cannot accept verbal changes. Please email changes to [celey.keene@cardinallabsnm.com](mailto:celey.keene@cardinallabsnm.com)





101 East Marland, Hobbs, NM 88240  
(575) 393-2326 FAX (575) 393-2476

# CHAIN-OF-CUSTODY AND ANALYSIS REQUEST

Company Name: <u>Trinity Oilfield Services</u>		P.O. #:		ANALYSIS REQUEST	
Project Manager: <u>John Farrel</u>		Company: <u>OXY USA INC</u>			
Address: <u>8426 N Dal Paso</u>		Attn: <u>Wade Pittman</u>			
City: <u>Hobbs</u>		Address: <u>P.O. Box 4294</u>			
Phone #: <u>575 397 4961</u>		City: <u>Houston</u>			
Fax #: _____		State: <u>TX</u> zip: <u>77210</u>			
Project #: _____		Phone #: <u>575 390 2828</u>			
Project Name: <u>Calmon CTB</u>		Fax #: _____			
Project Location: <u>Edly NM</u>					
Sampler Name: <u>Graville Ramsey</u>					

Lab I.D.	Sample I.D.	(G)RAB OR (C)OMP.	# CONTAINERS	MATRIX						PRESERV.		DATE	TIME	BTex	TPH	Chloride
				GROUNDWATER	WASTEWATER	SOIL	OIL	SLUDGE	OTHER :	ACID/BASE:	ICE / COOL					
4211854	PR 75 Floor comp @ 6 ft	C	1	X										X	X	X
	PR 76 Floor comp @ 6 ft	C	1	X										X	X	X
	PR 77 Floor comp @ 6 ft	C	1	X										X	X	X
	PR 78 Floor comp @ 6 ft	C	1	X										X	X	X
	PR 43 Floor comp @ 11 ft	C	1	X										X	X	X
	GA 45 Floor comp @ 11 ft	C	1	X										X	X	X

PLEASE NOTE: Liability and Damages. Cardinal's liability and client's exclusive remedy for any claim arising under this contract or tort, shall be limited to the amount paid by the client for the service. In no event shall Cardinal be liable for incidental or consequential damages, including without limitation, business interruptions, loss of use, or loss of profits incurred by client, its subsidiaries, affiliates or successors arising out of or related to the performance of services hereunder by Cardinal, regardless of whether such claim is based upon any of the above stated reasons or otherwise.

Relinquished By: _____	Date: <u>7/23</u>	Received By: <u>Lawrence Alabaz</u>	Time: <u>4:20</u>
Reinquinished By: _____	Date: _____	Received By: _____	Time: _____

Delivered By: (Circle One)	Observed Temp. °C <u>3.3</u>	Sample Condition	CHECKED BY: (Initials) <u>yo.</u>	Turnaround Time: _____	Standard <u>✓</u>	Bacteria (only) Sample Condition
Sampler - UPS - Bus - Other: _____	Corrected Temp. °C _____	Cool <input checked="" type="checkbox"/> Intact <input checked="" type="checkbox"/> Yes <input type="checkbox"/> No <input type="checkbox"/>		Thermometer ID #97- <u>#113</u>	Rush <u>✓</u>	Cool <input type="checkbox"/> Intact <input type="checkbox"/> Yes <input type="checkbox"/> No <input type="checkbox"/>
FORW-0006 R30				Correction Factor <u>±0.4°C</u>		Observed Temp. °C _____ Corrected Temp. °C _____

Verbal Result: ☐ Yes ☐ No Add'l Phone #: \_\_\_\_\_  
All Results are emailed. Please provide Email address: \_\_\_\_\_

REMARKS: \_\_\_\_\_

† Cardinal cannot accept verbal changes. Please email changes to celey.keene@cardinallabsnm.com

**District I**

1625 N. French Dr., Hobbs, NM 88240  
Phone:(575) 393-6161 Fax:(575) 393-0720

**District II**

811 S. First St., Artesia, NM 88210  
Phone:(575) 748-1283 Fax:(575) 748-9720

**District III**

1000 Rio Brazos Rd., Aztec, NM 87410  
Phone:(505) 334-6178 Fax:(505) 334-6170

**District IV**

1220 S. St Francis Dr., Santa Fe, NM 87505  
Phone:(505) 476-3470 Fax:(505) 476-3462

**State of New Mexico**  
**Energy, Minerals and Natural Resources**  
**Oil Conservation Division**  
**1220 S. St Francis Dr.**  
**Santa Fe, NM 87505**

CONDITIONS

Action 51154

**CONDITIONS**

Operator: OXY USA INC P.O. Box 4294 Houston, TX 772104294	OGRID: 16696
	Action Number: 51154
	Action Type: [C-141] Release Corrective Action (C-141)

**CONDITIONS**

Created By	Condition	Condition Date
rhamlet	We have received your closure report and final C-141 for Incident #NRM2032940170 CAL MON 2 CTB, thank you. This closure is approved.	2/7/2022