

District I
1625 N. French Dr., Hobbs, NM 88240
District II
811 S. First St., Artesia, NM 88210
District III
1000 Rio Brazos Road, Aztec, NM 87410
District IV
1220 S. St. Francis Dr., Santa Fe, NM 87505

State of New Mexico
Energy Minerals and Natural
Resources Department

Oil Conservation Division
1220 South St. Francis Dr.
Santa Fe, NM 87505

Form C-141
Revised August 24, 2018
Submit to appropriate OCD District office

Incident ID	nAPP2209051047
District RP	
Facility ID	
Application ID	

Release Notification

Responsible Party

Responsible Party Devon Energy Production Company	OGRID 6137
Contact Name Wesley Mathews	Contact Telephone
Contact email Wesley.Mathews@dvn.com	Incident # (assigned by OCD)
Contact mailing address 6488 Seven Rivers Hwy Artesia, NM 88210	

Location of Release Source

Latitude 32.635894 Longitude -103.885364
(NAD 83 in decimal degrees to 5 decimal places)

Site Name Bellatrix 28 Fed Battery	Site Type Oil
Date Release Discovered 03/31/2022	API# (if applicable)

Unit Letter	Section	Township	Range	County
A	29	19S	31E	Eddy

Surface Owner: ☐ State ☒ Federal ☐ Tribal ☐ Private (Name: _____)

Nature and Volume of Release

Material(s) Released (Select all that apply and attach calculations or specific justification for the volumes provided below)

<input type="checkbox"/> Crude Oil	Volume Released (bbls)	Volume Recovered (bbls)
<input checked="" type="checkbox"/> Produced Water	Volume Released (bbls) 12 BBLS	Volume Recovered (bbls) 12 BBLS
	Is the concentration of total dissolved solids (TDS) in the produced water >10,000 mg/l?	<input type="checkbox"/> Yes <input type="checkbox"/> No
<input type="checkbox"/> Condensate	Volume Released (bbls)	Volume Recovered (bbls)
<input type="checkbox"/> Natural Gas	Volume Released (Mcf)	Volume Recovered (Mcf)
<input type="checkbox"/> Other (describe)	Volume/Weight Released (provide units)	Volume/Weight Recovered (provide units)

Cause of Release Leak from pipe. Fluid stayed in lined containment.

Incident ID	nAPP2209051047
District RP	
Facility ID	
Application ID	

Was this a major release as defined by 19.15.29.7(A) NMAC? <input type="checkbox"/> Yes <input checked="" type="checkbox"/> No	If YES, for what reason(s) does the responsible party consider this a major release?
If YES, was immediate notice given to the OCD? By whom? To whom? When and by what means (phone, email, etc)?	

Initial Response

The responsible party must undertake the following actions immediately unless they could create a safety hazard that would result in injury

<input checked="" type="checkbox"/> The source of the release has been stopped. <input checked="" type="checkbox"/> The impacted area has been secured to protect human health and the environment. <input checked="" type="checkbox"/> Released materials have been contained via the use of berms or dikes, absorbent pads, or other containment devices. <input checked="" type="checkbox"/> All free liquids and recoverable materials have been removed and managed appropriately.	
If all the actions described above have <u>not</u> been undertaken, explain why:	
Per 19.15.29.8 B. (4) NMAC the responsible party may commence remediation immediately after discovery of a release. If remediation has begun, please attach a narrative of actions to date. If remedial efforts have been successfully completed or if the release occurred within a lined containment area (see 19.15.29.11(A)(5)(a) NMAC), please attach all information needed for closure evaluation.	
I hereby certify that the information given above is true and complete to the best of my knowledge and understand that pursuant to OCD rules and regulations all operators are required to report and/or file certain release notifications and perform corrective actions for releases which may endanger public health or the environment. The acceptance of a C-141 report by the OCD does not relieve the operator of liability should their operations have failed to adequately investigate and remediate contamination that pose a threat to groundwater, surface water, human health or the environment. In addition, OCD acceptance of a C-141 report does not relieve the operator of responsibility for compliance with any other federal, state, or local laws and/or regulations.	
Printed Name: <u>Kendra Ruiz</u>	Title: <u>EHS Associate</u>
Signature: <u>Kendra Ruiz</u>	Date: <u>04/13/2022</u>
email: <u>Kendra.Ruiz@dvn.com</u>	Telephone: <u>575-748-0167</u>
<u>OCD Only</u>	
Received by: <u>Jocelyn Harimon</u>	Date: <u>04/13/2022</u>

Spill Volume(Bbls) Calculator	
<i>Inputs in blue, Outputs in red</i>	
<i>Contaminated Soil measurement</i>	
Area (square feet)	Depth(inches)
136.203	0.250
Cubic Feet of Soil Impacted	2.838
Barrels of Soil Impacted	0.51
Soil Type	Clay/Sand
Barrels of Oil Assuming 100% Saturation	0.08
Saturation	Fluid present with shovel/backhoe
Estimated Barrels of Oil Released	0.08
2	
Area (square feet)	Depth(inches)
957.482	0.500
Standing fluid	7.111
Total fluids spilled	7.187

Spill Volume(Bbls) Calculator	
<i>Inputs in blue, Outputs in red</i>	
<i>Contaminated Soil measurement</i>	
Area (square feet)	Depth(inches)
Cubic Feet of Soil Impacted	0.000
Barrels of Soil Impacted	0.00
Soil Type	Clay/Sand
Barrels of Oil Assuming 100% Saturation	0.00
Saturation	Fluid present with shovel/backhoe
Estimated Barrels of Oil Released	0.00
<i>Free Standing Fluid Only</i>	
Area (square feet)	Depth(inches)
342.249	1.000
3	5.084
Total fluids spilled	5.084

Incident ID	nAPP2209051047
District RP	
Facility ID	
Application ID	

Site Assessment/Characterization

This information must be provided to the appropriate district office no later than 90 days after the release discovery date.

What is the shallowest depth to groundwater beneath the area affected by the release?	<u>112.70'</u> (ft bgs)
Did this release impact groundwater or surface water?	<input type="checkbox"/> Yes <input checked="" type="checkbox"/> No
Are the lateral extents of the release within 300 feet of a continuously flowing watercourse or any other significant watercourse?	<input type="checkbox"/> Yes <input checked="" type="checkbox"/> No
Are the lateral extents of the release within 200 feet of any lakebed, sinkhole, or playa lake (measured from the ordinary high-water mark)?	<input type="checkbox"/> Yes <input checked="" type="checkbox"/> No
Are the lateral extents of the release within 300 feet of an occupied permanent residence, school, hospital, institution, or church?	<input type="checkbox"/> Yes <input checked="" type="checkbox"/> No
Are the lateral extents of the release within 500 horizontal feet of a spring or a private domestic fresh water well used by less than five households for domestic or stock watering purposes?	<input type="checkbox"/> Yes <input checked="" type="checkbox"/> No
Are the lateral extents of the release within 1000 feet of any other fresh water well or spring?	<input type="checkbox"/> Yes <input checked="" type="checkbox"/> No
Are the lateral extents of the release within incorporated municipal boundaries or within a defined municipal fresh water well field?	<input type="checkbox"/> Yes <input checked="" type="checkbox"/> No
Are the lateral extents of the release within 300 feet of a wetland?	<input type="checkbox"/> Yes <input checked="" type="checkbox"/> No
Are the lateral extents of the release overlying a subsurface mine?	<input type="checkbox"/> Yes <input checked="" type="checkbox"/> No
Are the lateral extents of the release overlying an unstable area such as karst geology?	<input type="checkbox"/> Yes <input checked="" type="checkbox"/> No
Are the lateral extents of the release within a 100-year floodplain?	<input type="checkbox"/> Yes <input checked="" type="checkbox"/> No
Did the release impact areas not on an exploration, development, production, or storage site?	<input type="checkbox"/> Yes <input checked="" type="checkbox"/> No

Attach a comprehensive report (electronic submittals in .pdf format are preferred) demonstrating the lateral and vertical extents of soil contamination associated with the release have been determined. Refer to 19.15.29.11 NMAC for specifics.

Characterization Report Checklist: *Each of the following items must be included in the report.*

- ☒ Scaled site map showing impacted area, surface features, subsurface features, delineation points, and monitoring wells.
- ☒ Field data
- ☐ Data table of soil contaminant concentration data
- ☒ Depth to water determination
- ☒ Determination of water sources and significant watercourses within ½-mile of the lateral extents of the release
- ☐ Boring or excavation logs
- ☒ Photographs including date and GIS information
- ☒ Topographic/Aerial maps
- ☐ Laboratory data including chain of custody

If the site characterization report does not include completed efforts at remediation of the release, the report must include a proposed remediation plan. That plan must include the estimated volume of material to be remediated, the proposed remediation technique, proposed sampling plan and methods, anticipated timelines for beginning and completing the remediation. The closure criteria for a release are contained in Table 1 of 19.15.29.12 NMAC, however, use of the table is modified by site- and release-specific parameters.

State of New Mexico
Oil Conservation Division

Page 4

Incident ID	nAPP2209051047
District RP	
Facility ID	
Application ID	

I hereby certify that the information given above is true and complete to the best of my knowledge and understand that pursuant to OCD rules and regulations all operators are required to report and/or file certain release notifications and perform corrective actions for releases which may endanger public health or the environment. The acceptance of a C-141 report by the OCD does not relieve the operator of liability should their operations have failed to adequately investigate and remediate contamination that pose a threat to groundwater, surface water, human health or the environment. In addition, OCD acceptance of a C-141 report does not relieve the operator of responsibility for compliance with any other federal, state, or local laws and/or regulations.

Printed Name: Dale Woodall Title: Environmental Specialist
Signature: Dale Woodall Date: May 11, 2022
email: dale.woodall@dvn.com Telephone: 575-748-1838

OCD Only

Received by: _____ Date: _____

Incident ID	nAPP2209051047
District RP	
Facility ID	
Application ID	

Remediation Plan

Remediation Plan Checklist: *Each of the following items must be included in the plan.*

- ☐ Detailed description of proposed remediation technique
- ☐ Scaled sitemap with GPS coordinates showing delineation points
- ☐ Estimated volume of material to be remediated
- ☐ Closure criteria is to Table 1 specifications subject to 19.15.29.12(C)(4) NMAC
- ☐ Proposed schedule for remediation (note if remediation plan timeline is more than 90 days OCD approval is required)

Deferral Requests Only: *Each of the following items must be confirmed as part of any request for deferral of remediation.*

- ☐ Contamination must be in areas immediately under or around production equipment where remediation could cause a major facility deconstruction.
- ☐ Extents of contamination must be fully delineated.
- ☐ Contamination does not cause an imminent risk to human health, the environment, or groundwater.

I hereby certify that the information given above is true and complete to the best of my knowledge and understand that pursuant to OCD rules and regulations all operators are required to report and/or file certain release notifications and perform corrective actions for releases which may endanger public health or the environment. The acceptance of a C-141 report by the OCD does not relieve the operator of liability should their operations have failed to adequately investigate and remediate contamination that pose a threat to groundwater, surface water, human health or the environment. In addition, OCD acceptance of a C-141 report does not relieve the operator of responsibility for compliance with any other federal, state, or local laws and/or regulations.

Printed Name: _____ Title: _____

Signature: _____ Date: _____

email: _____ Telephone: _____

OCD Only

Received by: _____ Date: _____

☐ Approved ☐ Approved with Attached Conditions of Approval ☐ Denied ☐ Deferral Approved

Signature: _____ Date: _____

Incident ID	nAPP2209051047
District RP	
Facility ID	
Application ID	

Closure

The responsible party must attach information demonstrating they have complied with all applicable closure requirements and any conditions or directives of the OCD. This demonstration should be in the form of a comprehensive report (electronic submittals in .pdf format are preferred) including a scaled site map, sampling diagrams, relevant field notes, photographs of any excavation prior to backfilling, laboratory data including chain of custody documents of final sampling, and a narrative of the remedial activities. Refer to 19.15.29.12 NMAC.

Closure Report Attachment Checklist: *Each of the following items must be included in the closure report.*

- ☒ A scaled site and sampling diagram as described in 19.15.29.11 NMAC
- ☒ Photographs of the remediated site prior to backfill or photos of the liner integrity if applicable (Note: appropriate OCD District office must be notified 2 days prior to liner inspection)
- ☐ Laboratory analyses of final sampling (Note: appropriate ODC District office must be notified 2 days prior to final sampling)
- ☐ Description of remediation activities

I hereby certify that the information given above is true and complete to the best of my knowledge and understand that pursuant to OCD rules and regulations all operators are required to report and/or file certain release notifications and perform corrective actions for releases which may endanger public health or the environment. The acceptance of a C-141 report by the OCD does not relieve the operator of liability should their operations have failed to adequately investigate and remediate contamination that pose a threat to groundwater, surface water, human health or the environment. In addition, OCD acceptance of a C-141 report does not relieve the operator of responsibility for compliance with any other federal, state, or local laws and/or regulations. The responsible party acknowledges they must substantially restore, reclaim, and re-vegetate the impacted surface area to the conditions that existed prior to the release or their final land use in accordance with 19.15.29.13 NMAC including notification to the OCD when reclamation and re-vegetation are complete.

Printed Name: Dale Woodall Title: Environmental Specialist
Signature: Dale Woodall Date: May 11, 2022
email: dale.woodall@dvn.com Telephone: 575-748-1838

OCD Only

Received by: _____ Date: _____

Closure approval by the OCD does not relieve the responsible party of liability should their operations have failed to adequately investigate and remediate contamination that poses a threat to groundwater, surface water, human health, or the environment nor does not relieve the responsible party of compliance with any other federal, state, or local laws and/or regulations.

Closure Approved by: _____ Date: _____

Printed Name: _____ Title: _____

Incident ID	nAPP2209051047
District RP	
Facility ID	
Application ID	

Closure

The responsible party must attach information demonstrating they have complied with all applicable closure requirements and any conditions or directives of the OCD. This demonstration should be in the form of a comprehensive report (electronic submittals in .pdf format are preferred) including a scaled site map, sampling diagrams, relevant field notes, photographs of any excavation prior to backfilling, laboratory data including chain of custody documents of final sampling, and a narrative of the remedial activities. Refer to 19.15.29.12 NMAC.

Closure Report Attachment Checklist: *Each of the following items must be included in the closure report.*

- ☒ A scaled site and sampling diagram as described in 19.15.29.11 NMAC
- ☒ Photographs of the remediated site prior to backfill or photos of the liner integrity if applicable (Note: appropriate OCD District office must be notified 2 days prior to liner inspection)
- ☐ Laboratory analyses of final sampling (Note: appropriate ODC District office must be notified 2 days prior to final sampling)
- ☐ Description of remediation activities

I hereby certify that the information given above is true and complete to the best of my knowledge and understand that pursuant to OCD rules and regulations all operators are required to report and/or file certain release notifications and perform corrective actions for releases which may endanger public health or the environment. The acceptance of a C-141 report by the OCD does not relieve the operator of liability should their operations have failed to adequately investigate and remediate contamination that pose a threat to groundwater, surface water, human health or the environment. In addition, OCD acceptance of a C-141 report does not relieve the operator of responsibility for compliance with any other federal, state, or local laws and/or regulations. The responsible party acknowledges they must substantially restore, reclaim, and re-vegetate the impacted surface area to the conditions that existed prior to the release or their final land use in accordance with 19.15.29.13 NMAC including notification to the OCD when reclamation and re-vegetation are complete.

Printed Name: Dale Woodall Title: Environmental Specialist
Signature: Dale Woodall Date: May 11, 2022
email: dale.woodall@dvn.com Telephone: 575-748-1838

OCD Only

Received by: Robert Hamlet Date: 6/17/2022

Closure approval by the OCD does not relieve the responsible party of liability should their operations have failed to adequately investigate and remediate contamination that poses a threat to groundwater, surface water, human health, or the environment nor does not relieve the responsible party of compliance with any other federal, state, or local laws and/or regulations.

Closure Approved by: Robert Hamlet Date: 6/17/2022
Printed Name: Robert Hamlet Title: Environmental Specialist - Advanced



402 E. Wood Avenue
Carlsbad, New Mexico 88220
Tel. 432.701.2159
www.ntgenvironmental.com

May 11, 2022

Mike Bratcher
District Supervisor
Oil Conservation Division, District 2
811 S. First Street
Artesia, New Mexico 88210

**Re: Closure Report
Bellatrix 28 Battery
Devon Energy Production Company
Site Location: Unit A, S29-T19S-R31E
(Lat 32.6361313, Long -103.8854218)
Eddy County, New Mexico
Incident ID: NAPP2209051047**

Mr. Bratcher:

On behalf of Devon Energy Production Company (Devon), New Tech Global Environmental, LLC (NTGE) has prepared this letter to document the liner inspection activities at the Bellatrix 28 Battery (Site) location. The Site is located in Eddy County approximately 13.9 miles south-southeast of Loco Hills, New Mexico (Figures 1 and 2).

Background

Based on the initial C-141 obtained from the New Mexico Oil Conservation Division (NMOCD), the release was discovered on March 31, 2022. The release was the result of equipment failure within the tank battery and all released fluids were contained within the lined secondary containment. The leak resulted in the releases of approximately 12 barrels (bbls) of produced water of which 12 (bbls) was recovered. The initial C-141 form is attached.

Site Characterization

The Site is located within a low karst area. Based on a review of the New Mexico Office of State Engineers and USGS databases, there is one water well within a 0.5 mile radius of the Site. The well was drilling in 1948 and is located approximately 0.24 miles northeast of the Site in S21 T19S R31E. The well has a reported depth to groundwater of 112.70 feet below ground surface (ft bgs).

Review of USGS topographic map (Figure 2) and National Flood Hazard Layer (NFHL) data identified no significant watercourse within a 0.5 mile of the Site.

A copy of the site characterization information and the associated USGS Water Resources report for the nearest water well is attached.

Mr. Mike Bratcher
May 11, 2022
Page 2 of 2

Regulatory Criteria

In accordance with the NMOCD regulatory criteria established in 19.15.29.12 NMAC, the following criteria are applicable to the Site.

- Benzene: 10 milligrams per kilogram (mg/kg).
- Benzene, toluene, ethylbenzene, and total xylenes (BTEX): 50 mg/kg.
- TPH (GRO + DRO + MRO): 100 mg/kg.
- Chloride: 600 mg/kg.

Liner Inspection

On April 18, 2022, NTGE conducted liner inspection activities to assess the liner integrity at the Site. NTGE personnel conducted a visual inspection of the liner and found the liner to be intact with no integrity issues. A photographic log documenting the condition of the liner at the time of the inspection is attached. Additionally, a copy of the 48-hour advance notification of the liner inspection activities provided to the NMOCD is also attached.

Conclusions

Based on the finding of the liner inspection, no further actions are required at the Site. The final C-141 is attached and Devon formally requests a no further action designation for the release. If you have any questions regarding this report or need additional information, please contact us at 432-701-2159.

Sincerely,
NTG Environmental



Ethan Sessums
Jr. Project Manager

Attachments:

Initial and Final C-141
Site Characterization Information
Figures
Photographic Log
NMOCD 48-Hour Advance Notification

INITIAL AND FINAL C-141

District I
1625 N. French Dr., Hobbs, NM 88240
District II
811 S. First St., Artesia, NM 88210
District III
1000 Rio Brazos Road, Aztec, NM 87410
District IV
1220 S. St. Francis Dr., Santa Fe, NM 87505

State of New Mexico
Energy Minerals and Natural
Resources Department

Oil Conservation Division
1220 South St. Francis Dr.
Santa Fe, NM 87505

Form C-141
Revised August 24, 2018
Submit to appropriate OCD District office

Incident ID	nAPP2209051047
District RP	
Facility ID	
Application ID	

Release Notification

Responsible Party

Responsible Party Devon Energy Production Company	OGRID 6137
Contact Name Wesley Mathews	Contact Telephone
Contact email Wesley.Mathews@dvn.com	Incident # (assigned by OCD)
Contact mailing address 6488 Seven Rivers Hwy Artesia, NM 88210	

Location of Release Source

Latitude 32.635894 Longitude -103.885364
(NAD 83 in decimal degrees to 5 decimal places)

Site Name Bellatrix 28 Fed Battery	Site Type Oil
Date Release Discovered 03/31/2022	API# (if applicable)

Unit Letter	Section	Township	Range	County
A	29	19S	31E	Eddy

Surface Owner: ☐ State ☒ Federal ☐ Tribal ☐ Private (Name: _____)

Nature and Volume of Release

Material(s) Released (Select all that apply and attach calculations or specific justification for the volumes provided below)

<input type="checkbox"/> Crude Oil	Volume Released (bbls)	Volume Recovered (bbls)
<input checked="" type="checkbox"/> Produced Water	Volume Released (bbls) 12 BBLS	Volume Recovered (bbls) 12 BBLS
	Is the concentration of total dissolved solids (TDS) in the produced water >10,000 mg/l?	<input type="checkbox"/> Yes <input type="checkbox"/> No
<input type="checkbox"/> Condensate	Volume Released (bbls)	Volume Recovered (bbls)
<input type="checkbox"/> Natural Gas	Volume Released (Mcf)	Volume Recovered (Mcf)
<input type="checkbox"/> Other (describe)	Volume/Weight Released (provide units)	Volume/Weight Recovered (provide units)

Cause of Release Leak from pipe. Fluid stayed in lined containment.

Incident ID	nAPP2209051047
District RP	
Facility ID	
Application ID	

Was this a major release as defined by 19.15.29.7(A) NMAC? <input type="checkbox"/> Yes <input checked="" type="checkbox"/> No	If YES, for what reason(s) does the responsible party consider this a major release?
If YES, was immediate notice given to the OCD? By whom? To whom? When and by what means (phone, email, etc)?	

Initial Response

The responsible party must undertake the following actions immediately unless they could create a safety hazard that would result in injury

<input checked="" type="checkbox"/> The source of the release has been stopped. <input checked="" type="checkbox"/> The impacted area has been secured to protect human health and the environment. <input checked="" type="checkbox"/> Released materials have been contained via the use of berms or dikes, absorbent pads, or other containment devices. <input checked="" type="checkbox"/> All free liquids and recoverable materials have been removed and managed appropriately.	
If all the actions described above have <u>not</u> been undertaken, explain why:	
Per 19.15.29.8 B. (4) NMAC the responsible party may commence remediation immediately after discovery of a release. If remediation has begun, please attach a narrative of actions to date. If remedial efforts have been successfully completed or if the release occurred within a lined containment area (see 19.15.29.11(A)(5)(a) NMAC), please attach all information needed for closure evaluation.	
I hereby certify that the information given above is true and complete to the best of my knowledge and understand that pursuant to OCD rules and regulations all operators are required to report and/or file certain release notifications and perform corrective actions for releases which may endanger public health or the environment. The acceptance of a C-141 report by the OCD does not relieve the operator of liability should their operations have failed to adequately investigate and remediate contamination that pose a threat to groundwater, surface water, human health or the environment. In addition, OCD acceptance of a C-141 report does not relieve the operator of responsibility for compliance with any other federal, state, or local laws and/or regulations.	
Printed Name: <u>Kendra Ruiz</u>	Title: <u>EHS Associate</u>
Signature: <u>Kendra Ruiz</u>	Date: <u>04/13/2022</u>
email: <u>Kendra.Ruiz@dvn.com</u>	Telephone: <u>575-748-0167</u>
<u>OCD Only</u>	
Received by: <u>Jocelyn Harimon</u>	Date: <u>04/13/2022</u>

Spill Volume(Bbls) Calculator	
<i>Inputs in blue, Outputs in red</i>	
Contaminated Soil measurement	
Area (square feet)	Depth(inches)
<u>136.203</u>	<u>0.250</u>
Cubic Feet of Soil Impacted	<u>2.838</u>
Barrels of Soil Impacted	<u>0.51</u>
Soil Type	Clay/Sand
Barrels of Oil Assuming 100% Saturation	<u>0.08</u>
Saturation	Fluid present with shovel/backhoe
Estimated Barrels of Oil Released	<u>0.08</u>
2	
Area (square feet)	Depth(inches)
<u>957.482</u>	<u>0.500</u>
Standing fluid	<u>7.111</u>
Total fluids spilled	<u>7.187</u>

Spill Volume(Bbls) Calculator	
<i>Inputs in blue, Outputs in red</i>	
Contaminated Soil measurement	
Area (square feet)	Depth(inches)
Cubic Feet of Soil Impacted	<u>0.000</u>
Barrels of Soil Impacted	<u>0.00</u>
Soil Type	Clay/Sand
Barrels of Oil Assuming 100% Saturation	<u>0.00</u>
Saturation	Fluid present with shovel/backhoe
Estimated Barrels of Oil Released	<u>0.00</u>
Free Standing Fluid Only	
Area (square feet)	Depth(inches)
<u>342.249</u>	<u>1.000</u>
3	<u>5.084</u>
Total fluids spilled	<u>5.084</u>

Incident ID	nAPP2209051047
District RP	
Facility ID	
Application ID	

Site Assessment/Characterization

This information must be provided to the appropriate district office no later than 90 days after the release discovery date.

What is the shallowest depth to groundwater beneath the area affected by the release?	112.70' (ft bgs)
Did this release impact groundwater or surface water?	<input type="checkbox"/> Yes <input checked="" type="checkbox"/> No
Are the lateral extents of the release within 300 feet of a continuously flowing watercourse or any other significant watercourse?	<input type="checkbox"/> Yes <input checked="" type="checkbox"/> No
Are the lateral extents of the release within 200 feet of any lakebed, sinkhole, or playa lake (measured from the ordinary high-water mark)?	<input type="checkbox"/> Yes <input checked="" type="checkbox"/> No
Are the lateral extents of the release within 300 feet of an occupied permanent residence, school, hospital, institution, or church?	<input type="checkbox"/> Yes <input checked="" type="checkbox"/> No
Are the lateral extents of the release within 500 horizontal feet of a spring or a private domestic fresh water well used by less than five households for domestic or stock watering purposes?	<input type="checkbox"/> Yes <input checked="" type="checkbox"/> No
Are the lateral extents of the release within 1000 feet of any other fresh water well or spring?	<input type="checkbox"/> Yes <input checked="" type="checkbox"/> No
Are the lateral extents of the release within incorporated municipal boundaries or within a defined municipal fresh water well field?	<input type="checkbox"/> Yes <input checked="" type="checkbox"/> No
Are the lateral extents of the release within 300 feet of a wetland?	<input type="checkbox"/> Yes <input checked="" type="checkbox"/> No
Are the lateral extents of the release overlying a subsurface mine?	<input type="checkbox"/> Yes <input checked="" type="checkbox"/> No
Are the lateral extents of the release overlying an unstable area such as karst geology?	<input type="checkbox"/> Yes <input checked="" type="checkbox"/> No
Are the lateral extents of the release within a 100-year floodplain?	<input type="checkbox"/> Yes <input checked="" type="checkbox"/> No
Did the release impact areas not on an exploration, development, production, or storage site?	<input type="checkbox"/> Yes <input checked="" type="checkbox"/> No

Attach a comprehensive report (electronic submittals in .pdf format are preferred) demonstrating the lateral and vertical extents of soil contamination associated with the release have been determined. Refer to 19.15.29.11 NMAC for specifics.

Characterization Report Checklist: *Each of the following items must be included in the report.*

- ☒ Scaled site map showing impacted area, surface features, subsurface features, delineation points, and monitoring wells.
- ☒ Field data
- ☐ Data table of soil contaminant concentration data
- ☒ Depth to water determination
- ☒ Determination of water sources and significant watercourses within ½-mile of the lateral extents of the release
- ☐ Boring or excavation logs
- ☒ Photographs including date and GIS information
- ☒ Topographic/Aerial maps
- ☐ Laboratory data including chain of custody

If the site characterization report does not include completed efforts at remediation of the release, the report must include a proposed remediation plan. That plan must include the estimated volume of material to be remediated, the proposed remediation technique, proposed sampling plan and methods, anticipated timelines for beginning and completing the remediation. The closure criteria for a release are contained in Table 1 of 19.15.29.12 NMAC, however, use of the table is modified by site- and release-specific parameters.

State of New Mexico
Oil Conservation Division

Page 4

Incident ID	nAPP2209051047
District RP	
Facility ID	
Application ID	

I hereby certify that the information given above is true and complete to the best of my knowledge and understand that pursuant to OCD rules and regulations all operators are required to report and/or file certain release notifications and perform corrective actions for releases which may endanger public health or the environment. The acceptance of a C-141 report by the OCD does not relieve the operator of liability should their operations have failed to adequately investigate and remediate contamination that pose a threat to groundwater, surface water, human health or the environment. In addition, OCD acceptance of a C-141 report does not relieve the operator of responsibility for compliance with any other federal, state, or local laws and/or regulations.

Printed Name: Dale Woodall Title: Environmental Specialist
Signature: *Dale Woodall* Date: May 11, 2022
email: dale.woodall@dvn.com Telephone: 575-748-1838

OCD Only

Received by: _____ Date: _____

Incident ID	nAPP2209051047
District RP	
Facility ID	
Application ID	

Remediation Plan

Remediation Plan Checklist: *Each of the following items must be included in the plan.*

- ☐ Detailed description of proposed remediation technique
- ☐ Scaled sitemap with GPS coordinates showing delineation points
- ☐ Estimated volume of material to be remediated
- ☐ Closure criteria is to Table 1 specifications subject to 19.15.29.12(C)(4) NMAC
- ☐ Proposed schedule for remediation (note if remediation plan timeline is more than 90 days OCD approval is required)

Deferral Requests Only: *Each of the following items must be confirmed as part of any request for deferral of remediation.*

- ☐ Contamination must be in areas immediately under or around production equipment where remediation could cause a major facility deconstruction.
- ☐ Extents of contamination must be fully delineated.
- ☐ Contamination does not cause an imminent risk to human health, the environment, or groundwater.

I hereby certify that the information given above is true and complete to the best of my knowledge and understand that pursuant to OCD rules and regulations all operators are required to report and/or file certain release notifications and perform corrective actions for releases which may endanger public health or the environment. The acceptance of a C-141 report by the OCD does not relieve the operator of liability should their operations have failed to adequately investigate and remediate contamination that pose a threat to groundwater, surface water, human health or the environment. In addition, OCD acceptance of a C-141 report does not relieve the operator of responsibility for compliance with any other federal, state, or local laws and/or regulations.

Printed Name: _____ Title: _____

Signature: _____ Date: _____

email: _____ Telephone: _____

OCD Only

Received by: _____ Date: _____

☐ Approved ☐ Approved with Attached Conditions of Approval ☐ Denied ☐ Deferral Approved

Signature: _____ Date: _____

Incident ID	nAPP2209051047
District RP	
Facility ID	
Application ID	

Closure

The responsible party must attach information demonstrating they have complied with all applicable closure requirements and any conditions or directives of the OCD. This demonstration should be in the form of a comprehensive report (electronic submittals in .pdf format are preferred) including a scaled site map, sampling diagrams, relevant field notes, photographs of any excavation prior to backfilling, laboratory data including chain of custody documents of final sampling, and a narrative of the remedial activities. Refer to 19.15.29.12 NMAC.

Closure Report Attachment Checklist: *Each of the following items must be included in the closure report.*

- ☒ A scaled site and sampling diagram as described in 19.15.29.11 NMAC
- ☒ Photographs of the remediated site prior to backfill or photos of the liner integrity if applicable (Note: appropriate OCD District office must be notified 2 days prior to liner inspection)
- ☐ Laboratory analyses of final sampling (Note: appropriate ODC District office must be notified 2 days prior to final sampling)
- ☐ Description of remediation activities

I hereby certify that the information given above is true and complete to the best of my knowledge and understand that pursuant to OCD rules and regulations all operators are required to report and/or file certain release notifications and perform corrective actions for releases which may endanger public health or the environment. The acceptance of a C-141 report by the OCD does not relieve the operator of liability should their operations have failed to adequately investigate and remediate contamination that pose a threat to groundwater, surface water, human health or the environment. In addition, OCD acceptance of a C-141 report does not relieve the operator of responsibility for compliance with any other federal, state, or local laws and/or regulations. The responsible party acknowledges they must substantially restore, reclaim, and re-vegetate the impacted surface area to the conditions that existed prior to the release or their final land use in accordance with 19.15.29.13 NMAC including notification to the OCD when reclamation and re-vegetation are complete.

Printed Name: Dale Woodall Title: Environmental Specialist
Signature: Dale Woodall Date: May 11, 2022
email: dale.woodall@dvn.com Telephone: 575-748-1838

OCD Only

Received by: _____ Date: _____

Closure approval by the OCD does not relieve the responsible party of liability should their operations have failed to adequately investigate and remediate contamination that poses a threat to groundwater, surface water, human health, or the environment nor does not relieve the responsible party of compliance with any other federal, state, or local laws and/or regulations.

Closure Approved by: _____ Date: _____

Printed Name: _____ Title: _____

SITE CHARACTERIZATION INFORMATION

Devon - Bellatrix 28 Fed 1H Battery
Sec 29 T19S R31E Unit A
32.635848°N, -103.885079°W
Eddy County, New Mexico

Site Characterization

-0 water features within specified distances of 1/2 mile radius

-Low Karst

-NMSEO Groundwater is 140' below surface, 1.23 miles Southeast of the site, 2011 Drilled, Sec 28 T19S R31E

-NMSEO Groundwater is 180' below surface, 2.10 miles Northwest of the site, 1998 Drilled, Sec 19 T19S R31E

-USGS Groundwater is 112.70' below surface, 0.24 miles West of the site, 1948 Drilled, Sec 33 T19S R31E

RRALs due to insufficient groundwater data

-Chlorides 600 mg/kg







-TPH GRO+DRO+MRO 100 mg/kg

-BTEX 50 mg/kg

-Benzene 10 mg/kg

Low Karst

Legend

-  32.635848, -103.885079
-  CRIT
-  Hackberry Lake Dunes Complex
-  HIGH
-  LOW
-  MEDIUM

 32.635848, -103.885079

 Hackberry Lake

Google Earth

3000 ft

New Mexico NFHL Data

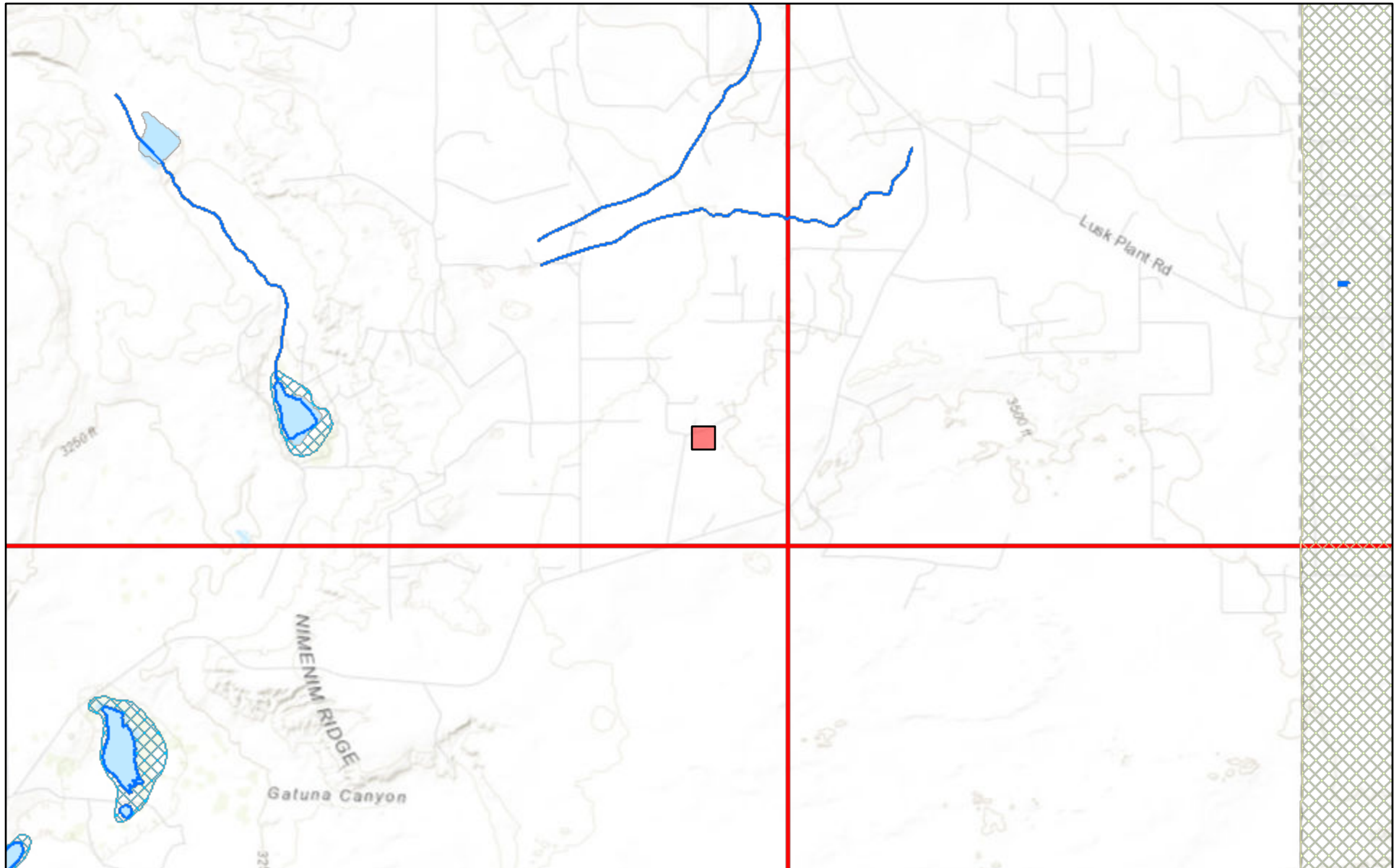

April 21, 2022

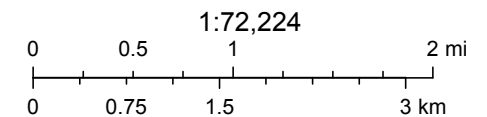

FEMA, Sources: Esri, HERE, Garmin, Intermap, increment P Corp., GEBCO, USGS, FAO, NPS, NRCAN, GeoBase, IGN, Kadaster NL, Ordnance Survey,

nmflood.org is made possible through a collaboration with NMDHSEM,

This is a non-regulatory product for informational use only. Please consult your local floodplain administrator for further information.



New Mexico Office of the State Engineer

Point of Diversion Summary

(quarters are 1=NW 2=NE 3=SW 4=SE)

(quarters are smallest to largest)

(NAD83 UTM in meters)

Well Tag	POD Number	Q64 Q16 Q4 Sec TwS Rng	X	Y
CP 00722	POD3	2 4 1 33 19S 31E	605519	3609673*

x

Driller License: 1058 **Driller Company:** KEY'S DRILLING & PUMP SERVICE

Driller Name: KEY, CASEY

Drill Start Date: 05/02/2011

Drill Finish Date: 05/04/2011

Plug Date:

Log File Date: 05/17/2011

PCW Rev Date:

Source: Shallow

Pump Type:

Pipe Discharge Size:

Estimated Yield: 100 GPM

Casing Size: 5.00

Depth Well: 220 feet

Depth Water: 140 feet

x

Water Bearing Stratifications:

Top	Bottom	Description
140	150	Sandstone/Gravel/Conglomerate
170	220	Sandstone/Gravel/Conglomerate

x

Meter Number:	19084	Meter Make:	SEAMETRICS
Meter Serial Number:	101903750408	Meter Multiplier:	1000.0000
Number of Dials:	8	Meter Type:	Diversion
Unit of Measure:	Gallons	Return Flow Percent:	
Usage Multiplier:		Reading Frequency:	Quarterly

x

Meter Readings (in Acre-Feet)

Read Date	Year	Mtr Reading	Flag	Rdr	Comment	Mtr Amount Online
07/01/2020	2020	0	A	RPT		0
10/12/2020	2020	409	A	RPT		1.256
12/31/2020	2020	724	A	RPT		0.966

**YTD Meter Amounts:	Year	Amount
	2020	2.222

x

*UTM location was derived from PLSS - see Help

The data is furnished by the NMOSE/ISC and is accepted by the recipient with the expressed understanding that the OSE/ISC make no warranties, expressed or implied, concerning the accuracy, completeness, reliability, usability, or suitability for any particular purpose of the data.

4/22/22 8:14 AM

POINT OF DIVERSION SUMMARY



New Mexico Office of the State Engineer

Point of Diversion Summary

(quarters are 1=NW 2=NE 3=SW 4=SE)

(quarters are smallest to largest)

(NAD83 UTM in meters)

Well Tag	POD Number	Q64 Q16 Q4 Sec Tws Rng	X	Y
CP 00873	POD1	1 1 19 19S 31E	601772	3613147*

x

Driller License: 421	Driller Company: GLENN'S WATER WELL SERVICE
-----------------------------	--

Driller Name: GLENN, CLARK A."CORKY"

Drill Start Date: 01/02/1998	Drill Finish Date: 01/05/1998	Plug Date:
Log File Date: 01/15/1998	PCW Rev Date:	Source: Shallow
Pump Type:	Pipe Discharge Size:	Estimated Yield: 50 GPM
Casing Size: 6.62	Depth Well: 340 feet	Depth Water: 180 feet

x

Water Bearing Stratifications:	Top	Bottom	Description
	240	320	Shallow Alluvium/Basin Fill

x

Casing Perforations:	Top	Bottom
	226	340

x

Meter Number: 805	Meter Make: MASTER
Meter Serial Number: 1748543	Meter Multiplier: 100.0000
Number of Dials: 6	Meter Type: Diversion
Unit of Measure: Gallons	Return Flow Percent:
Usage Multiplier:	Reading Frequency: Monthly

Meter Readings (in Acre-Feet)

Read Date	Year	Mtr Reading	Flag	Rdr	Comment	Mtr Amount Online
01/01/1999	1999	37400	A	fm		0
01/15/1999	1999	43541	A	fm		1.885
04/27/2000	2000	14849	R	jw	Meter Rollover	298.083
07/31/2000	2000	24399	A	jw		2.931

**YTD Meter Amounts:	Year	Amount
	1999	1.885
	2000	301.014

*UTM location was derived from PLSS - see Help

The data is furnished by the NMOSE/ISC and is accepted by the recipient with the expressed understanding that the OSE/ISC make no warranties, expressed or implied, concerning the accuracy, completeness, reliability, usability, or suitability for any particular purpose of the data.

4/22/22 8:19 AM

POINT OF DIVERSION SUMMARY

Untitled Map

Write a description for your map.

Legend

 .24 miles

 0.5 Radius

 1.23 miles

 2.1 miles

 Feature 1

 Hackberry Lake Dunes Complex

NMSEO 180'

Bellatrix 28 Fed 1H Battery

USGS 112.70' - Drilled 1948

Hackberry Lake Dunes Complex

NMSEO 140'





USGS Home
Contact USGS
Search USGS

National Water Information System: Web Interface

USGS Water Resources

Data Category:

Groundwater

Geographic Area:

New Mexico

GO

* We've detected you're using a mobile device. Find our [Next Generation Station Page here](#).

Click to hide News Bulletins

- Explore the *NEW* [USGS National Water Dashboard](#) interactive map to access real-time water data from over 13,500 stations nationwide.
- [Full News](#) 

Groundwater levels for New Mexico

Click to hide state-specific text

 Important: [Next Generation Monitoring Location Page](#)

Search Results -- 1 sites found

Agency code = usgs

site_no list =

- 323725103523701

Minimum number of levels = 1

[Save file of selected sites](#) to local disk for future upload

USGS 323725103523701 19S.31E.28.334332

Eddy County, New Mexico

Latitude 32°37'25", Longitude 103°52'37" NAD27

Land-surface elevation 3,450 feet above NAVD88

The depth of the well is 160 feet below land surface.

This well is completed in the Other aquifers (N9999OTHER) national aquifer.

This well is completed in the Rustler Formation (312RSLR) local aquifer.

Output formats

[Table of data](#)

[Tab-separated data](#)

[Graph of data](#)

[Reselect period](#)

Date	Time	? Water-level date-time accuracy	? Parameter code	Water level, feet below land surface	Water level, feet above specific vertical datum	Referenced vertical datum	? Status	? Method of measurement	? Measuring agency	? Source measu
1948-11-29			D	62610	3347.75	NGVD29	1		Z	
1948-11-29			D	62611	3349.30	NAVD88	1		Z	
1948-11-29			D	72019	100.70		1		Z	
1988-02-02			D	62610	3338.12	NGVD29	1		S	
1988-02-02			D	62611	3339.67	NAVD88	1		S	
1988-02-02			D	72019	110.33		1		S	
1990-10-10			D	62610	3335.56	NGVD29	1		S	
1990-10-10			D	62611	3337.11	NAVD88	1		S	
1990-10-10			D	72019	112.89		1		S	
1994-03-18			D	62610	3335.75	NGVD29	1		S	
1994-03-18			D	62611	3337.30	NAVD88	1		S	
1994-03-18			D	72019	112.70		1		S	

Explanation

Section	Code	Description
Water-level date-time accuracy	D	Date is accurate to the Day
Parameter code	62610	Groundwater level above NGVD 1929, feet
Parameter code	62611	Groundwater level above NAVD 1988, feet
Parameter code	72019	Depth to water level, feet below land surface
Referenced vertical datum	NAVD88	North American Vertical Datum of 1988
Referenced vertical datum	NGVD29	National Geodetic Vertical Datum of 1929
Status	1	Static
Method of measurement	S	Steel-tape measurement.
Method of measurement	Z	Other.
Measuring agency		Not determined
Source of measurement		Not determined
Water-level approval status	A	Approved for publication -- Processing and review completed.

[Questions about sites/data?](#)[Feedback on this web site](#)[Automated retrievals](#)[Help](#)[Data Tips](#)[Explanation of terms](#)[Subscribe for system changes](#)[News](#)[Accessibility](#)[FOIA](#)[Privacy](#)[Policies and Notices](#)[U.S. Department of the Interior](#) | [U.S. Geological Survey](#)**Title: Groundwater for New Mexico: Water Levels****URL: <https://nwis.waterdata.usgs.gov/nm/nwis/gwlevels?>**Page Contact Information: [New Mexico Water Data Maintainer](#)

Page Last Modified: 2022-04-21 16:16:06 EDT

0.35 0.31 nadww01

FIGURES

PHOTOGRAPHIC LOG

NMOCD 48-HOUR ADVANCE NOTIFICATION

Ethan Sessums

From: Ethan Sessums
Sent: Wednesday, April 13, 2022 10:15 AM
To: ocd.enviro@state.nm.us
Subject: Liner Inspection Notification

To whom it may concern we will be conducting a liner inspection on behalf of Devon for the below mentioned site on Monday April the 18th around 10 a.m. MDT.

Operator: [6137] DEVON ENERGY PRODUCTION COMPANY, LP
Site Name: BELLATRIX 28 BATTERY
Well: [30-015-40331] BELLATRIX 28 FEDERAL #001H
Incident Location: A-29-19S-31E 920 FNL 790 FEL
Lat/Long: 32.6361313,-103.8854218 NAD83

Ethan Sessums
Environmental Scientist
NTG Environmental New Mexico
402 E Wood Ave, Carlsbad, NM 88220
M: 254-266-5456 W: 432-701-2159
Email: esessums@ntglobal.com
<http://www.ntgenvironmental.com/>



Document Path: P:\2022 PROJECTS\DEVON\IRSC\225563 - Bellatrix 28-1 Liner Inspection\7- Figures\GIS\Figure_1_SL.mxd

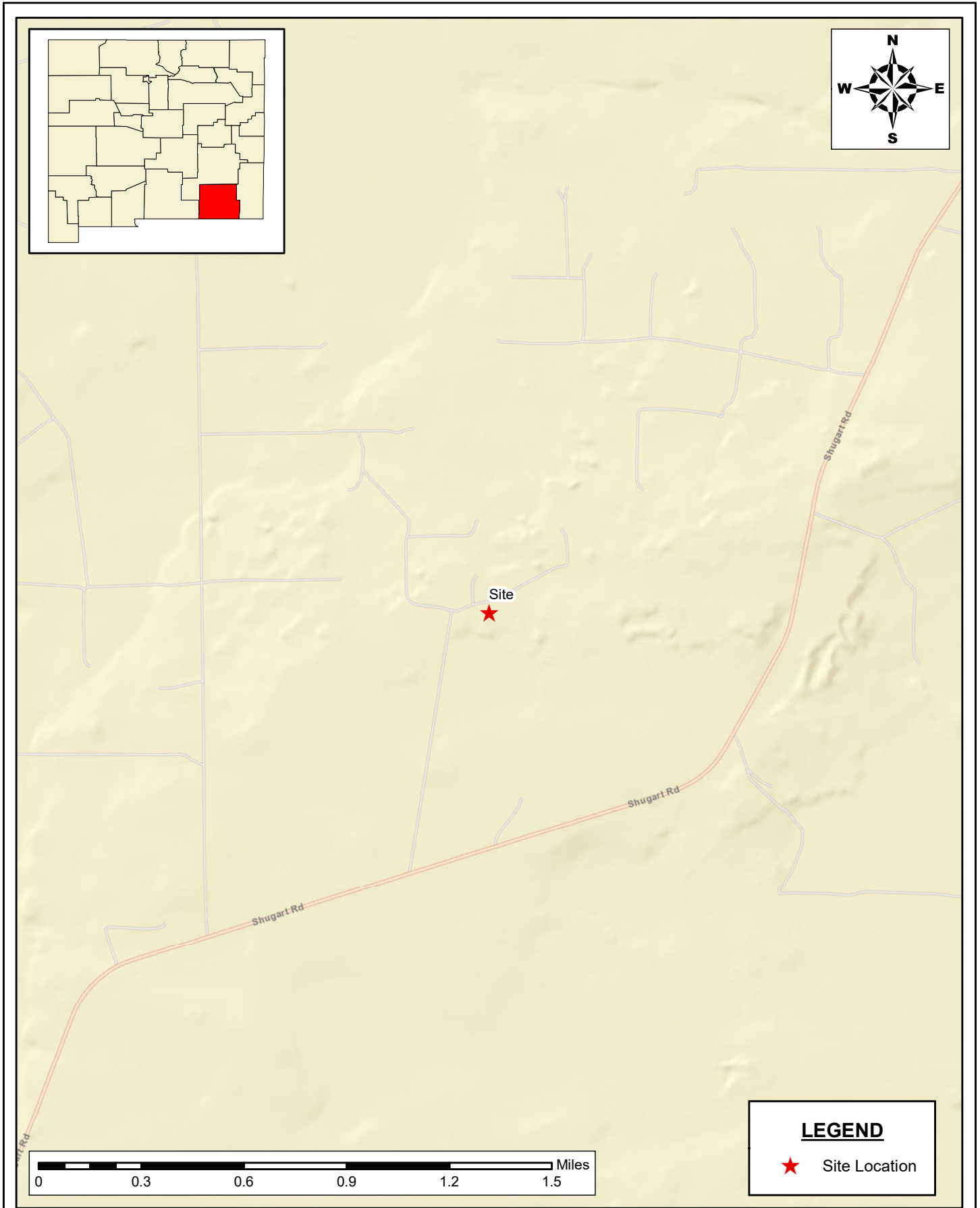

SITE LOCATION MAP
SITE ASSESSMENT REPORT
 BELLATRIX 28-1
 DEVON ENERGY PRODUCTION COMPANY
 EDDY COUNTY, NEW MEXICO

New Tech Global Environmental, LLC
 911 Regional Park Drive
 Houston, Texas 77060
 T - 281.872.9300
 F - 281.872.4521
 Web: www.ntgenvironmental.com



NOTES:

1. Base Image: ESRI Maps & Data 2013
2. Map Projection: NAD 1983

DRAWING NUMBER:

FIGURE 1

SHEET NUMBER:

1 of 1

Document Path: P:\2022 PROJECTS\DEVON\RSC\225563 - Bellatrix 28-1 Liner Inspection\7- Figures\GIS\Figure_2_SL.mxd

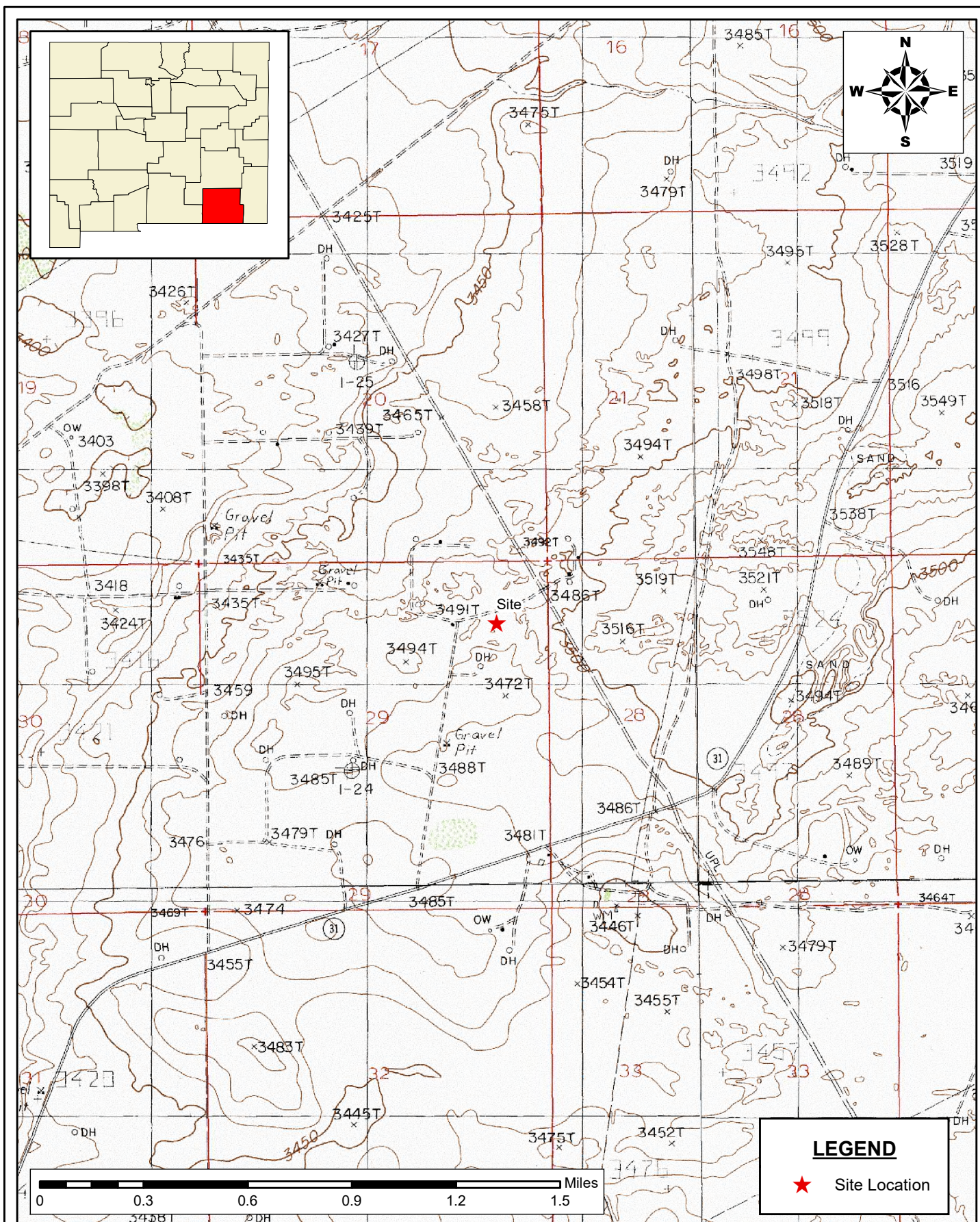

AREA MAP
SITE ASSESSMENT REPORT
BELLATRIX 28-1
DEVON ENERGY PRODUCTION COMPANY
EDDY COUNTY, NEW MEXICO

New Tech Global Environmental, LLC
911 Regional Park Drive
Houston, Texas 77060
T - 281.872.9300
F - 281.872.4521
Web: www.ntgenviromental.com

NOTES:

1. Base Image: ESRI Maps & Data 2013
2. Map Projection: NAD 1983

DRAWING NUMBER:

FIGURE 2

SHEET NUMBER:

1 of 1

Document Path: P:\2022 PROJECTS\DEVON\RSC\225563 - Bellatrix 28-1 Liner Inspection\7- Figures\GIS\Figure_3_Site Map.mxd

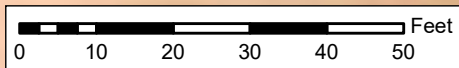
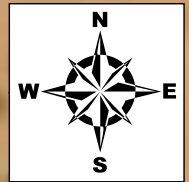

LEGEND

 Secondary Containment

**RELEASE AREA MAP
SITE ASSESSMENT REPORT**
BELLATRIX 28-1
DEVON ENERGY PRODUCTION COMPANY
EDDY COUNTY, NEW MEXICO

New Tech Global Environmental, LLC
911 Regional Park Drive
Houston, Texas 77060
T - 281.872.9300
F - 281.872.4521
Web: www.ntgenvironmental.com

NOTES:

1. Base Image: ESRI Maps & Data 2013
2. Map Projection: NAD 1983

DRAWING NUMBER:
FIGURE 3

SHEET NUMBER:
1 of 1

PHOTOGRAPHIC LOG

Devon Energy Production Company

Photograph No. 1

Facility: Bellatrix 28 Fed 1H Battery

County: Eddy County, New Mexico

Description:
View of signage.

**Photograph No. 2**

Facility: Bellatrix 28 Fed 1H Battery

County: Eddy County, New Mexico

Description:
View east of lined containment.

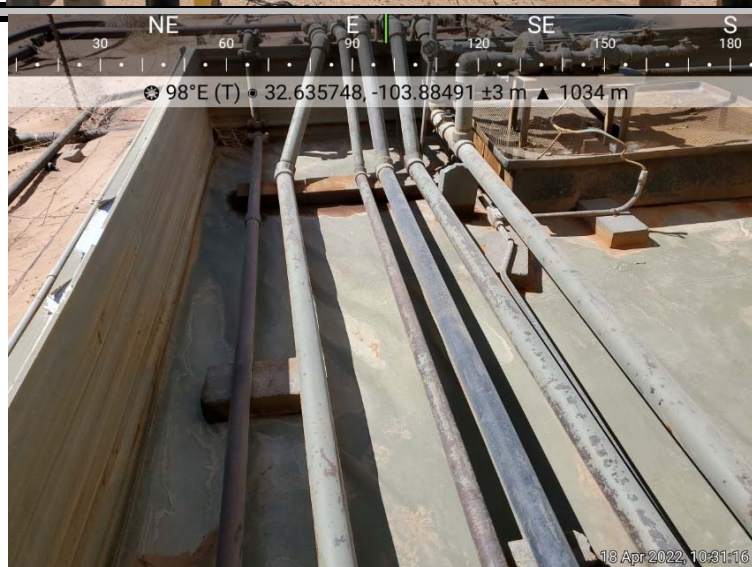
**Photograph No. 3**

Facility: Bellatrix 28 Fed 1H Battery

County: Eddy County, New Mexico

Description:
View east-southeast of lined containment.

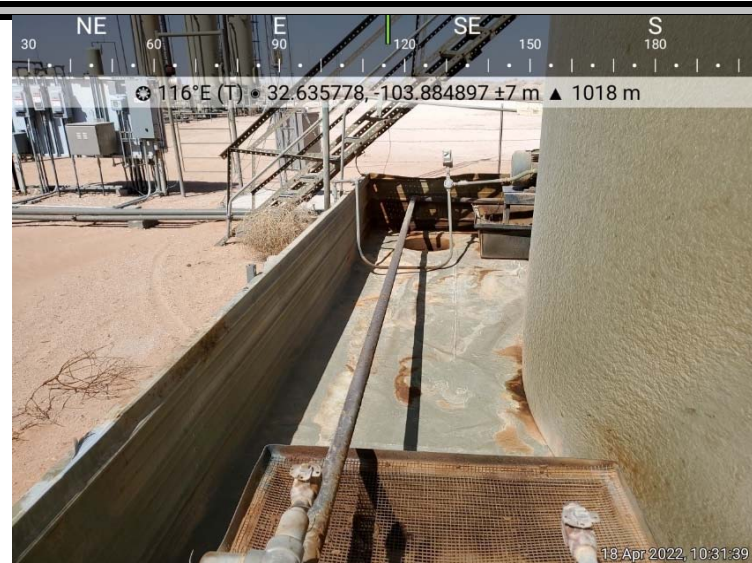

PHOTOGRAPHIC LOG

Devon Energy Production Company

Photograph No. 4

Facility: Bellatrix 28 Fed 1H Battery

County: Eddy County, New Mexico

Description:

View north of lined containment.

**Photograph No. 5**

Facility: Bellatrix 28 Fed 1H Battery

County: Eddy County, New Mexico

Description:

View east of lined containment.

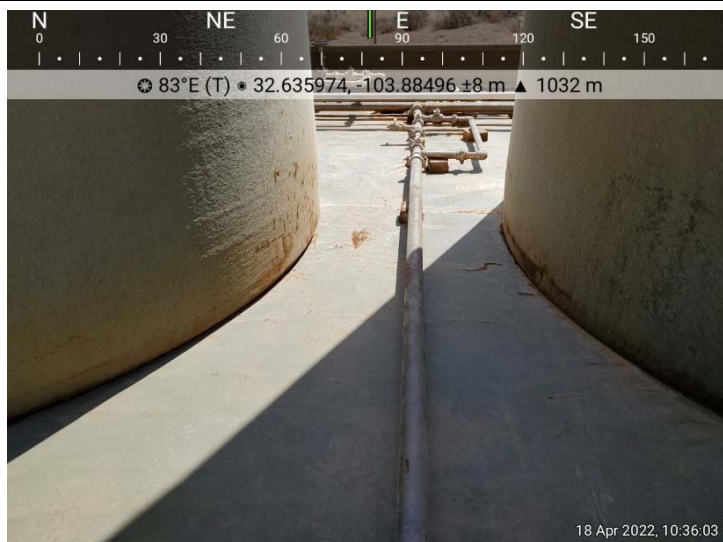
**Photograph No. 6**

Facility: Bellatrix 28 Fed 1H Battery

County: Eddy County, New Mexico

Description:

View south-southeast of lined containment.

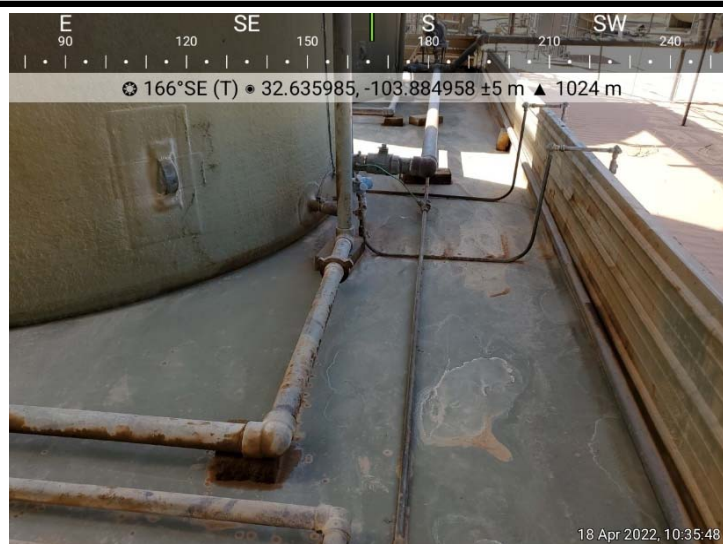

PHOTOGRAPHIC LOG

Devon Energy Production Company

Photograph No. 7

Facility: Bellatrix 28 Fed 1H Battery

County: Eddy County, New Mexico

Description:

View south of lined containment.

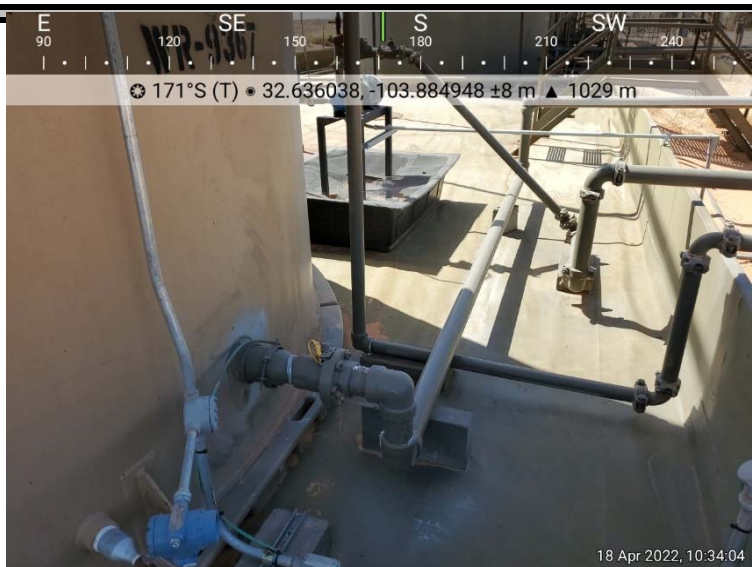
**Photograph No. 8**

Facility: Bellatrix 28 Fed 1H Battery

County: Eddy County, New Mexico

Description:

View north-northwest of lined containment.

**Photograph No. 9**

Facility: Bellatrix 28 Fed 1H Battery

County: Eddy County, New Mexico

Description:

View south-northeast lined containment.

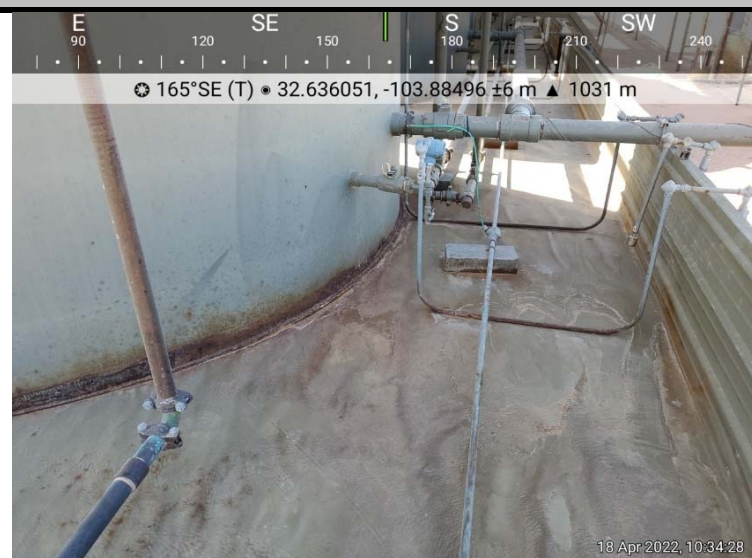

District I
1625 N. French Dr., Hobbs, NM 88240
Phone:(575) 393-6161 Fax:(575) 393-0720
District II
811 S. First St., Artesia, NM 88210
Phone:(575) 748-1283 Fax:(575) 748-9720
District III
1000 Rio Brazos Rd., Aztec, NM 87410
Phone:(505) 334-6178 Fax:(505) 334-6170
District IV
1220 S. St Francis Dr., Santa Fe, NM 87505
Phone:(505) 476-3470 Fax:(505) 476-3462

State of New Mexico
Energy, Minerals and Natural Resources
Oil Conservation Division
1220 S. St Francis Dr.
Santa Fe, NM 87505

CONDITIONS

Action 106173

CONDITIONS

Operator: DEVON ENERGY PRODUCTION COMPANY, LP 333 West Sheridan Ave. Oklahoma City, OK 73102	OGRID: 6137
	Action Number: 106173
	Action Type: [C-141] Release Corrective Action (C-141)

CONDITIONS

Created By	Condition	Condition Date
rhamlet	We have received your closure report and final C-141 for Incident #NAPP2209051047 BELLATRIX 28 BATTERY, thank you. This closure is approved.	6/17/2022