

Incident ID	nAPP2205442406
District RP	
Facility ID	
Application ID	

## Closure

The responsible party must attach information demonstrating they have complied with all applicable closure requirements and any conditions or directives of the OCD. This demonstration should be in the form of a comprehensive report (electronic submittals in .pdf format are preferred) including a scaled site map, sampling diagrams, relevant field notes, photographs of any excavation prior to backfilling, laboratory data including chain of custody documents of final sampling, and a narrative of the remedial activities. Refer to 19.15.29.12 NMAC.

**Closure Report Attachment Checklist:** *Each of the following items must be included in the closure report.*

- ☒ A scaled site and sampling diagram as described in 19.15.29.11 NMAC
- ☒ Photographs of the remediated site prior to backfill or photos of the liner integrity if applicable (Note: appropriate OCD District office must be notified 2 days prior to liner inspection)
- ☒ Laboratory analyses of final sampling (Note: appropriate ODC District office must be notified 2 days prior to final sampling)
- ☒ Description of remediation activities

I hereby certify that the information given above is true and complete to the best of my knowledge and understand that pursuant to OCD rules and regulations all operators are required to report and/or file certain release notifications and perform corrective actions for releases which may endanger public health or the environment. The acceptance of a C-141 report by the OCD does not relieve the operator of liability should their operations have failed to adequately investigate and remediate contamination that pose a threat to groundwater, surface water, human health or the environment. In addition, OCD acceptance of a C-141 report does not relieve the operator of responsibility for compliance with any other federal, state, or local laws and/or regulations. The responsible party acknowledges they must substantially restore, reclaim, and re-vegetate the impacted surface area to the conditions that existed prior to the release or their final land use in accordance with 19.15.29.13 NMAC including notification to the OCD when reclamation and re-vegetation are complete.

Printed Name: Jeremy Haass

Title: S&E Specialist

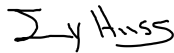
Signature: 

Date: 4/29/2022

email: jeremy\_haass@eogresources.com

Telephone: 575-748-4311

**OCD Only**

Received by: Robert Hamlet

Date: 8/23/2022

Closure approval by the OCD does not relieve the responsible party of liability should their operations have failed to adequately investigate and remediate contamination that poses a threat to groundwater, surface water, human health, or the environment nor does not relieve the responsible party of compliance with any other federal, state, or local laws and/or regulations.

Closure Approved by: 

Date: 8/23/2022

Printed Name: Robert Hamlet

Title: Environmental Specialist - Advanced

**EOG Resources, Inc.  
Long Arroyo OD State Com #1**

**Closure Report**

**I-14-14S-27E  
Chavez County, New Mexico**

**NAPP2205442406**

**April 29, 2022**

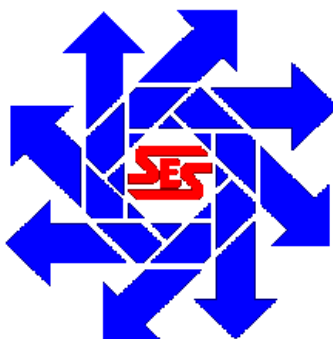

**Prepared for:**

**EOG Resources, Inc.  
104 S. 4<sup>th</sup> Street  
Artesia, New Mexico 88210**

**By:**

**Safety & Environmental Solutions, Inc.  
703 East Clinton Street  
Hobbs, New Mexico 88240**

## Company Contacts

Representative	Company	Telephone	E-mail
Chase Settle	EOG Resources	575-748-1471	Chase_Settle@eogresources.com
Bob Allen	SESI	575-397-0510	ballen@sesi-nm.com

## Background

Safety and Environmental Solutions, Inc., hereinafter referred to as (SESI) was engaged by EOG Resources to perform a site assessment at the Long Arroyo OD State Com #1 Location. According to the C-141, an unknown amount of oil and potentially produced water was released. Historical impacts were discovered during the battery decommissioning. It was determined that based on the impacted area, the release likely breached the reportable volume threshold. This site is situated in Chavez County, Section 14, Township 14S, and Range 27E.

SESI personnel performed an assessment of the site in February of 2021 based on generator knowledge of the leak location. SESI personnel mapped the leak and performed delineation.

## Surface and Ground Water

Based on the NMOCD Oil and Gas map included in this report, surface water is not present within 3,000 feet of this release. The New Mexico Office of the State Engineer records indicates the average depth to groundwater for the area to be between 75' and 50' bgs; however, since no wells less than 25 years old and less than a half mile away are known to be present, SESI will delineate this release to the most stringent criteria established by NMOCD.

## Characterization

In February of 2022, SESI personnel performed sampling to determine vertical extent of the release. SESI advanced a singular test trench within the leak area, as the area of concern was isolated to the soil underneath the reacquainted tank. The samples were properly packaged and preserved and sent to Hall Laboratories for analysis. The results of the testing are captured in the summary below:

EOG Resources Long Arroyo OD State Com #1 Soil Sample Results: Hall Environmental Laboratories 2/15/22								
SAMPLE ID	Chloride	GRO	DRO	MRO	Benzene	Toluene	Ethyl benzene	Total Xylenes
TT-1 @ 1'	ND	1000	8600	1300	ND	ND	ND	3.7
TT-1 @ 3'	ND	640	7300	1300	ND	ND	ND	ND
TT-1 @ 5'	ND	ND	ND	ND	ND	ND	ND	ND
TT-1 @ 7'	100	ND	ND	ND	ND	ND	ND	ND
North Wall	ND	ND	ND	ND	ND	ND	ND	ND
South Wall	ND	ND	ND	ND	ND	ND	ND	ND
East Wall	ND	ND	ND	ND	ND	ND	ND	ND
West Wall	ND	ND	ND	ND	ND	ND	ND	ND
All samples are in mg/kg								

## Remediation

Based on the results of the delineation, which included confirmation sampling as indicated above, SESI, determined the impacted soil had been removed during the delineation as demonstrated by the laboratory analysis, and no further excavation was needed to remediate the site. Subsequently, the site was backfilled with native soil. Pictures of the remediation are included in this report. The Vertical extent of the release was caught at a depth of 7'. Confirmation samples of the depth, and side walls showed no further migration.

## **Closure Request**

Based on the confirmation and horizontal sample results, SESI believes the release area to be properly remediated according to the closure criteria set forth in Table I of the Spill Rule 19.15.29 NMAC. Therefore, SESI, on behalf of EOG Resources respectfully requests closure of this release. Supplemental information has been included in this report to support our closure request.

## **Supplemental Documentation for Closure**

Map of Release with sample locations  
Photos of release and remediation  
NMOCD Oil and Gas Map  
NMOCD Karst Map – Showing there is no karst mapping of this area  
FEMA Floodplain Map  
Laboratory Analysis  
C-141, pages 3-6

District I  
1625 N. French Dr., Hobbs, NM 88240  
District II  
811 S. First St., Artesia, NM 88210  
District III  
1000 Rio Brazos Road, Aztec, NM 87410  
District IV  
1220 S. St. Francis Dr., Santa Fe, NM 87505

State of New Mexico  
Energy Minerals and Natural  
Resources Department

Oil Conservation Division  
1220 South St. Francis Dr.  
Santa Fe, NM 87505

Form C-141  
Revised August 24, 2018  
Submit to appropriate OCD District office

Incident ID	nAPP2205442406
District RP	
Facility ID	
Application ID	

## Release Notification

### Responsible Party

Responsible Party EOG Resources, Inc.	OGRID 7377
Contact Name Chase Settle	Contact Telephone 575-748-1471
Contact email Chase_Settle@eogresources.com	Incident # nAPP2205442406
Contact mailing address 104 S. 4th Street, Artesia, NM 88210	

### Location of Release Source

Latitude 33.10247 Longitude -104.20006  
(NAD 83 in decimal degrees to 5 decimal places)

Site Name Long Arroyo OD State Com #1	Site Type Battery
Date Release Discovered 02/15/2022	API# (if applicable) 30-005-60778

Unit Letter	Section	Township	Range	County
I	14	14S	27E	Chaves

Surface Owner: ☒ State ☐ Federal ☐ Tribal ☐ Private (Name: \_\_\_\_\_)

### Nature and Volume of Release

Material(s) Released (Select all that apply and attach calculations or specific justification for the volumes provided below)

<input checked="" type="checkbox"/> Crude Oil	Volume Released (bbls) Unknown	Volume Recovered (bbls) 0
<input type="checkbox"/> Produced Water	Volume Released (bbls)	Volume Recovered (bbls)
	Is the concentration of dissolved chloride in the produced water >10,000 mg/l?	<input type="checkbox"/> Yes <input type="checkbox"/> No
<input type="checkbox"/> Condensate	Volume Released (bbls)	Volume Recovered (bbls)
<input type="checkbox"/> Natural Gas	Volume Released (Mcf)	Volume Recovered (Mcf)
<input type="checkbox"/> Other (describe)	Volume/Weight Released (provide units)	Volume/Weight Recovered (provide units)

Cause of Release Historical impacts were discovered during the battery decommission for the plug and abandonment of the location. EOG contracted a third-party consultant to investigate the impacted area, the consultant determined 02/15/2022 based on the impacted area footprint that the reportable threshold was most likely met.

Incident ID	
District RP	
Facility ID	
Application ID	

Was this a major release as defined by 19.15.29.7(A) NMAC?  <input type="checkbox"/> Yes <input checked="" type="checkbox"/> No	If YES, for what reason(s) does the responsible party consider this a major release?
If YES, was immediate notice given to the OCD? By whom? To whom? When and by what means (phone, email, etc)?	

### Initial Response

*The responsible party must undertake the following actions immediately unless they could create a safety hazard that would result in injury*

<input checked="" type="checkbox"/> The source of the release has been stopped. <input checked="" type="checkbox"/> The impacted area has been secured to protect human health and the environment. <input checked="" type="checkbox"/> Released materials have been contained via the use of berms or dikes, absorbent pads, or other containment devices. <input checked="" type="checkbox"/> All free liquids and recoverable materials have been removed and managed appropriately.	
If all the actions described above have <u>not</u> been undertaken, explain why:	
Per 19.15.29.8 B. (4) NMAC the responsible party may commence remediation immediately after discovery of a release. If remediation has begun, please attach a narrative of actions to date. If remedial efforts have been successfully completed or if the release occurred within a lined containment area (see 19.15.29.11(A)(5)(a) NMAC), please attach all information needed for closure evaluation.	
I hereby certify that the information given above is true and complete to the best of my knowledge and understand that pursuant to OCD rules and regulations all operators are required to report and/or file certain release notifications and perform corrective actions for releases which may endanger public health or the environment. The acceptance of a C-141 report by the OCD does not relieve the operator of liability should their operations have failed to adequately investigate and remediate contamination that pose a threat to groundwater, surface water, human health or the environment. In addition, OCD acceptance of a C-141 report does not relieve the operator of responsibility for compliance with any other federal, state, or local laws and/or regulations.	
Printed Name: <u>Chase Settle</u>	Title: <u>Rep Safety &amp; Environmental Sr</u>
Signature: <u>Chase Settle</u>	Date: <u>02/23/2022</u>
email: <u>Chase_Settle@eogresources.com</u>	Telephone: <u>575-748-1471</u>
<b><u>OCD Only</u></b>	
Received by: _____	Date: _____

Incident ID	
District RP	
Facility ID	
Application ID	

## Site Assessment/Characterization

*This information must be provided to the appropriate district office no later than 90 days after the release discovery date.*

What is the shallowest depth to groundwater beneath the area affected by the release?	_____ (ft bgs)
Did this release impact groundwater or surface water?	<input type="checkbox"/> Yes <input type="checkbox"/> No
Are the lateral extents of the release within 300 feet of a continuously flowing watercourse or any other significant watercourse?	<input type="checkbox"/> Yes <input type="checkbox"/> No
Are the lateral extents of the release within 200 feet of any lakebed, sinkhole, or playa lake (measured from the ordinary high-water mark)?	<input type="checkbox"/> Yes <input type="checkbox"/> No
Are the lateral extents of the release within 300 feet of an occupied permanent residence, school, hospital, institution, or church?	<input type="checkbox"/> Yes <input type="checkbox"/> No
Are the lateral extents of the release within 500 horizontal feet of a spring or a private domestic fresh water well used by less than five households for domestic or stock watering purposes?	<input type="checkbox"/> Yes <input type="checkbox"/> No
Are the lateral extents of the release within 1000 feet of any other fresh water well or spring?	<input type="checkbox"/> Yes <input type="checkbox"/> No
Are the lateral extents of the release within incorporated municipal boundaries or within a defined municipal fresh water well field?	<input type="checkbox"/> Yes <input type="checkbox"/> No
Are the lateral extents of the release within 300 feet of a wetland?	<input type="checkbox"/> Yes <input type="checkbox"/> No
Are the lateral extents of the release overlying a subsurface mine?	<input type="checkbox"/> Yes <input type="checkbox"/> No
Are the lateral extents of the release overlying an unstable area such as karst geology?	<input type="checkbox"/> Yes <input type="checkbox"/> No
Are the lateral extents of the release within a 100-year floodplain?	<input type="checkbox"/> Yes <input type="checkbox"/> No
Did the release impact areas <b>not</b> on an exploration, development, production, or storage site?	<input type="checkbox"/> Yes <input type="checkbox"/> No

Attach a comprehensive report (electronic submittals in .pdf format are preferred) demonstrating the lateral and vertical extents of soil contamination associated with the release have been determined. Refer to 19.15.29.11 NMAC for specifics.

### **Characterization Report Checklist:** *Each of the following items must be included in the report.*

- ☐ Scaled site map showing impacted area, surface features, subsurface features, delineation points, and monitoring wells.
- ☐ Field data
- ☐ Data table of soil contaminant concentration data
- ☐ Depth to water determination
- ☐ Determination of water sources and significant watercourses within ½-mile of the lateral extents of the release
- ☐ Boring or excavation logs
- ☐ Photographs including date and GIS information
- ☐ Topographic/Aerial maps
- ☐ Laboratory data including chain of custody

If the site characterization report does not include completed efforts at remediation of the release, the report must include a proposed remediation plan. That plan must include the estimated volume of material to be remediated, the proposed remediation technique, proposed sampling plan and methods, anticipated timelines for beginning and completing the remediation. The closure criteria for a release are contained in Table 1 of 19.15.29.12 NMAC, however, use of the table is modified by site- and release-specific parameters.

State of New Mexico  
Oil Conservation Division

Page 4

Incident ID	
District RP	
Facility ID	
Application ID	

I hereby certify that the information given above is true and complete to the best of my knowledge and understand that pursuant to OCD rules and regulations all operators are required to report and/or file certain release notifications and perform corrective actions for releases which may endanger public health or the environment. The acceptance of a C-141 report by the OCD does not relieve the operator of liability should their operations have failed to adequately investigate and remediate contamination that pose a threat to groundwater, surface water, human health or the environment. In addition, OCD acceptance of a C-141 report does not relieve the operator of responsibility for compliance with any other federal, state, or local laws and/or regulations.

Printed Name: \_\_\_\_\_ Title: \_\_\_\_\_

Signature: \_\_\_\_\_ Date: \_\_\_\_\_

email: \_\_\_\_\_ Telephone: \_\_\_\_\_

**OCD Only**

Received by: \_\_\_\_\_ Date: \_\_\_\_\_



Incident ID	
District RP	
Facility ID	
Application ID	

## Remediation Plan

**Remediation Plan Checklist:** *Each of the following items must be included in the plan.*

- ☐ Detailed description of proposed remediation technique
- ☐ Scaled sitemap with GPS coordinates showing delineation points
- ☐ Estimated volume of material to be remediated
- ☐ Closure criteria is to Table 1 specifications subject to 19.15.29.12(C)(4) NMAC
- ☐ Proposed schedule for remediation (note if remediation plan timeline is more than 90 days OCD approval is required)

**Deferral Requests Only:** *Each of the following items must be confirmed as part of any request for deferral of remediation.*

- ☐ Contamination must be in areas immediately under or around production equipment where remediation could cause a major facility deconstruction.
- ☐ Extents of contamination must be fully delineated.
- ☐ Contamination does not cause an imminent risk to human health, the environment, or groundwater.

I hereby certify that the information given above is true and complete to the best of my knowledge and understand that pursuant to OCD rules and regulations all operators are required to report and/or file certain release notifications and perform corrective actions for releases which may endanger public health or the environment. The acceptance of a C-141 report by the OCD does not relieve the operator of liability should their operations have failed to adequately investigate and remediate contamination that pose a threat to groundwater, surface water, human health or the environment. In addition, OCD acceptance of a C-141 report does not relieve the operator of responsibility for compliance with any other federal, state, or local laws and/or regulations.

Printed Name: \_\_\_\_\_ Title: \_\_\_\_\_

Signature: \_\_\_\_\_ Date: \_\_\_\_\_

email: \_\_\_\_\_ Telephone: \_\_\_\_\_

**OCD Only**

Received by: \_\_\_\_\_ Date: \_\_\_\_\_

☐ Approved ☐ Approved with Attached Conditions of Approval ☐ Denied ☐ Deferral Approved

Signature: \_\_\_\_\_ Date: \_\_\_\_\_

Incident ID	
District RP	
Facility ID	
Application ID	

## Closure

The responsible party must attach information demonstrating they have complied with all applicable closure requirements and any conditions or directives of the OCD. This demonstration should be in the form of a comprehensive report (electronic submittals in .pdf format are preferred) including a scaled site map, sampling diagrams, relevant field notes, photographs of any excavation prior to backfilling, laboratory data including chain of custody documents of final sampling, and a narrative of the remedial activities. Refer to 19.15.29.12 NMAC.

**Closure Report Attachment Checklist: Each of the following items must be included in the closure report.**

- ☐ A scaled site and sampling diagram as described in 19.15.29.11 NMAC
- ☐ Photographs of the remediated site prior to backfill or photos of the liner integrity if applicable (Note: appropriate OCD District office must be notified 2 days prior to liner inspection)
- ☐ Laboratory analyses of final sampling (Note: appropriate OCD District office must be notified 2 days prior to final sampling)
- ☐ Description of remediation activities

I hereby certify that the information given above is true and complete to the best of my knowledge and understand that pursuant to OCD rules and regulations all operators are required to report and/or file certain release notifications and perform corrective actions for releases which may endanger public health or the environment. The acceptance of a C-141 report by the OCD does not relieve the operator of liability should their operations have failed to adequately investigate and remediate contamination that pose a threat to groundwater, surface water, human health or the environment. In addition, OCD acceptance of a C-141 report does not relieve the operator of responsibility for compliance with any other federal, state, or local laws and/or regulations. The responsible party acknowledges they must substantially restore, reclaim, and re-vegetate the impacted surface area to the conditions that existed prior to the release or their final land use in accordance with 19.15.29.13 NMAC including notification to the OCD when reclamation and re-vegetation are complete.

Printed Name: \_\_\_\_\_ Title: \_\_\_\_\_

Signature: \_\_\_\_\_ Date: \_\_\_\_\_

email: \_\_\_\_\_ Telephone: \_\_\_\_\_

**OCD Only**

Received by: \_\_\_\_\_ Date: \_\_\_\_\_

Closure approval by the OCD does not relieve the responsible party of liability should their operations have failed to adequately investigate and remediate contamination that poses a threat to groundwater, surface water, human health, or the environment nor does not relieve the responsible party of compliance with any other federal, state, or local laws and/or regulations.

Closure Approved by: \_\_\_\_\_ Date: \_\_\_\_\_

Printed Name: \_\_\_\_\_ Title: \_\_\_\_\_

**District I**  
1625 N. French Dr., Hobbs, NM 88240  
Phone:(575) 393-6161 Fax:(575) 393-0720  
**District II**  
811 S. First St., Artesia, NM 88210  
Phone:(575) 748-1283 Fax:(575) 748-9720  
**District III**  
1000 Rio Brazos Rd., Aztec, NM 87410  
Phone:(505) 334-6178 Fax:(505) 334-6170  
**District IV**  
1220 S. St Francis Dr., Santa Fe, NM 87505  
Phone:(505) 476-3470 Fax:(505) 476-3462

State of New Mexico  
Energy, Minerals and Natural Resources  
Oil Conservation Division  
1220 S. St Francis Dr.  
Santa Fe, NM 87505

CONDITIONS  
  
Action 83795

CONDITIONS

Operator: EOG RESOURCES INC P.O. Box 2267 Midland, TX 79702	OGRID: 7377
	Action Number: 83795
	Action Type: [C-141] Release Corrective Action (C-141)

CONDITIONS

Created By	Condition	Condition Date
rmarcus	None	2/23/2022



## EOG Resources

Long Arroyo OD State Com #1  
I-14-14S-27E  
Vicinity Map

### Legend

- Excavation
- Sample Pts

N Wall  
S Wall  
TT-1





## EOG Resources

Long Arroyo OD State Com #1  
I-14-14S-27E  
Site Map w/ Sample Pts

### Legend

- Excavation
- Sample Pts

N Wall  
W Wall  
S Wall  
E Wall  
TT-1





# OSE POD Locations Map

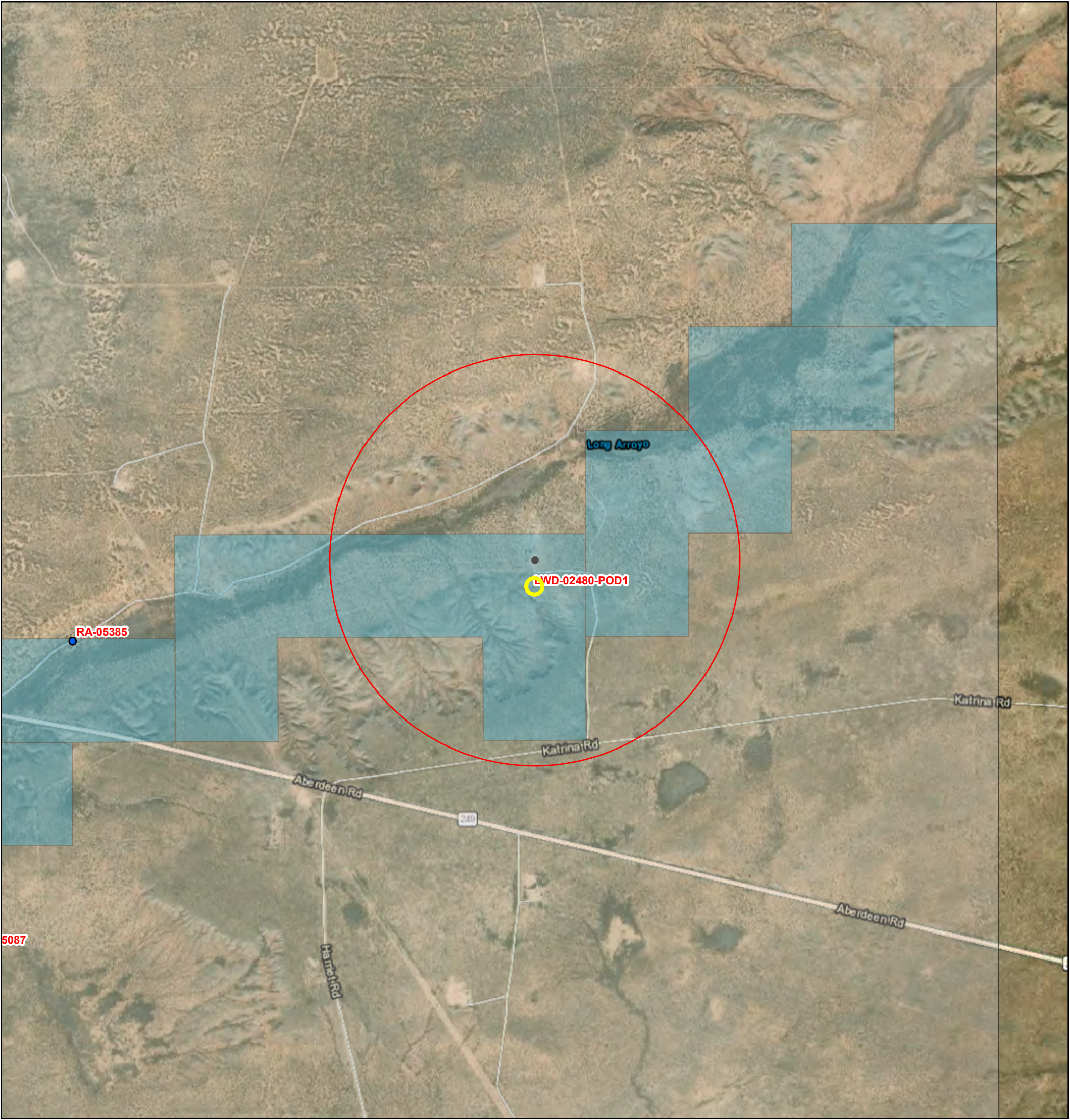

1/16/2022, 6:55:24 PM

GIS WATERS PODs

- Active
- OSE District Boundary
- Water Right Regulations
- Closure Area
- New Mexico State Trust Lands
- Both Estates
- SiteBoundaries

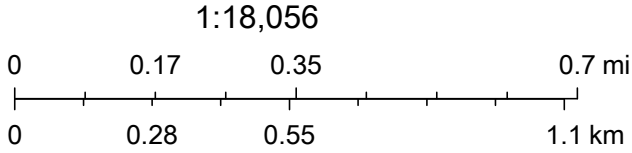

Esri, HERE, iPC, U.S. Department of Energy Office of Legacy Management, Esri, HERE, Garmin, iPC, Maxar



## National Water Information System: Web Interface

USGS Water Resources

Data Category: Groundwater ▼ Geographic Area: New Mexico ▼ GO

Click to hide News Bulletins

- Explore the NEW [USGS National Water Dashboard](#) interactive map to access real-time water data from over 13,500 stations nationwide.
- [Full News](#) 

Groundwater levels for New Mexico

Click to hide state-specific text

 Important: [Next Generation Monitoring Location Page](#)

### Site Selection Results -- 3 sites found

Site name contains string = 14S.27E

Minimum number of levels = 1

[Save file of selected sites](#) to local disk for future upload

Data for individual sites can be obtained by selecting the site number below

Agency	Site Number	Site Name	Period of Record		
			Begin Date	End Date	Levels
USGS	330519104134001	14S.27E.22.13444	1988-11-01	2011-01-19	10
USGS	<a href="#">330652104131701</a>	14S.27E.10.41344	1988-11-01	2015-01-28	11
USGS	330754104144701	14S.27E.04.31212	1988-11-02	2004-03-01	3

[Questions about sites/data?](#)

[Feedback on this web site](#)

[Automated retrievals](#)

[Help](#)

[Data Tips](#)

[Explanation of terms](#)

[Subscribe for system changes](#)

[News](#)

[Accessibility](#) [FOIA](#) [Privacy](#) [Policies and Notices](#)

[U.S. Department of the Interior](#) | [U.S. Geological Survey](#)

Title: Groundwater levels -- 3 sites found

URL: <https://nwis.waterdata.usgs.gov/nm/nwis/gwlevels?>



Page Contact Information: [New Mexico Water Data Maintainer](#)

Page Last Modified: 2022-01-16 20:59:07 EST

5.91 0.18 nadww01

# National Flood Hazard Layer FIRMette



104°12'19"W 33°6'24"N

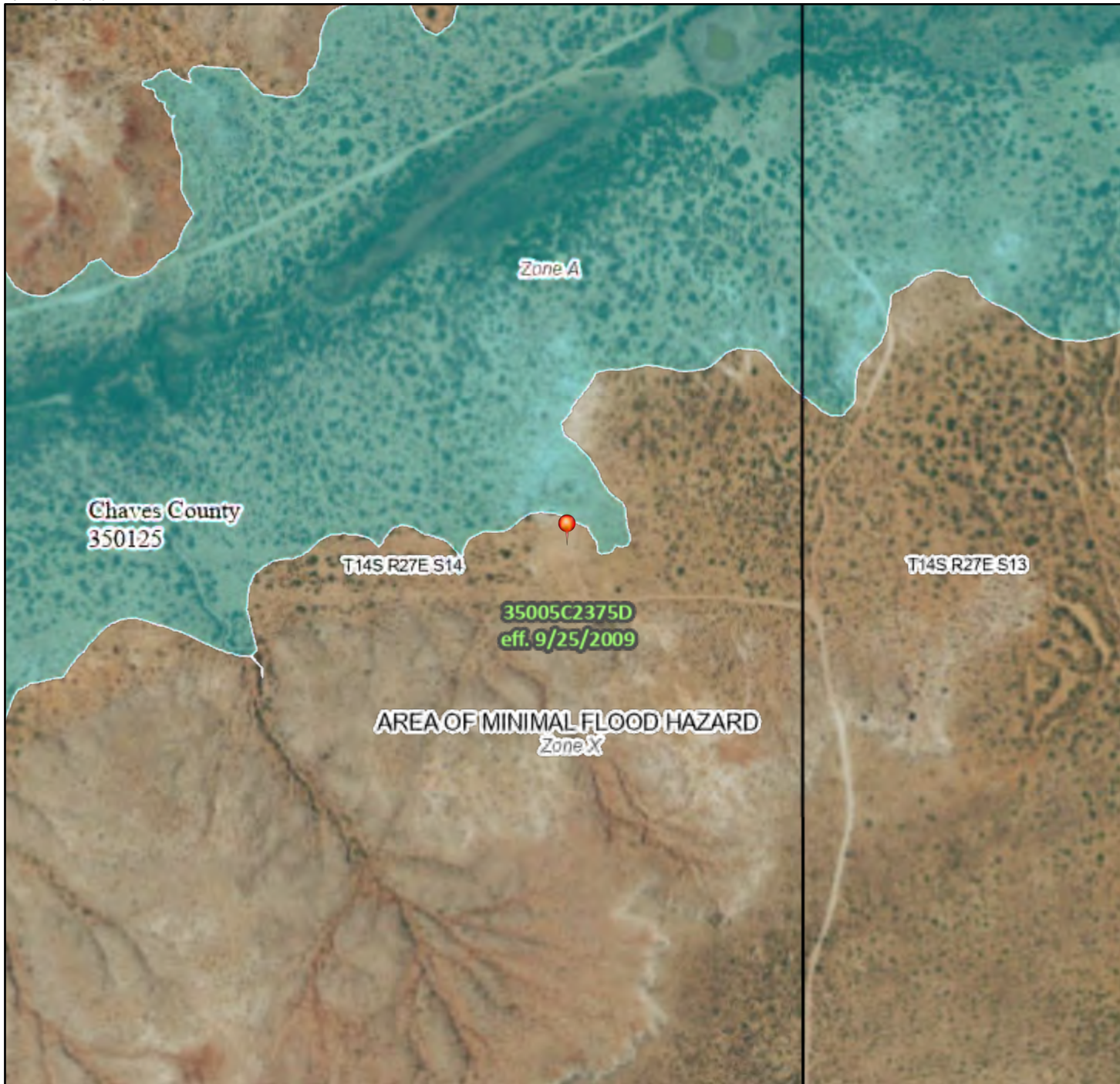

0 250 500 1,000 1,500 2,000 Feet 1:6,000 104°11'42"W 33°5'54"N

## Legend

SEE FIS REPORT FOR DETAILED LEGEND AND INDEX MAP FOR FIRM PANEL LAYOUT

SPECIAL FLOOD HAZARD AREAS		Without Base Flood Elevation (BFE) Zone A, V, A99
		With BFE or Depth Zone AE, AO, AH, VE, AR
		Regulatory Floodway
OTHER AREAS OF FLOOD HAZARD		0.2% Annual Chance Flood Hazard, Areas of 1% annual chance flood with average depth less than one foot or with drainage areas of less than one square mile Zone X
		Future Conditions 1% Annual Chance Flood Hazard Zone X
		Area with Reduced Flood Risk due to Levee. See Notes. Zone X
		Area with Flood Risk due to Levee Zone D
OTHER AREAS		NO SCREEN Area of Minimal Flood Hazard Zone X
		Effective LOMRs
		Area of Undetermined Flood Hazard Zone D
GENERAL STRUCTURES		Channel, Culvert, or Storm Sewer
		Levee, Dike, or Floodwall
OTHER FEATURES		20.2 Cross Sections with 1% Annual Chance Water Surface Elevation
		17.5 Cross Sections with 1% Annual Chance Water Surface Elevation
		Coastal Transect
		Base Flood Elevation Line (BFE)
		Limit of Study
		Jurisdiction Boundary
		Coastal Transect Baseline
MAP PANELS		Digital Data Available
		No Digital Data Available
		Unmapped



The pin displayed on the map is an approximate point selected by the user and does not represent an authoritative property location.

This map complies with FEMA's standards for the use of digital flood maps if it is not void as described below. The basemap shown complies with FEMA's basemap accuracy standards

The flood hazard information is derived directly from the authoritative NFHL web services provided by FEMA. This map was exported on 1/16/2022 at 8:57 PM and does not reflect changes or amendments subsequent to this date and time. The NFHL and effective information may change or become superseded by new data over time.

This map image is void if the one or more of the following map elements do not appear: basemap imagery, flood zone labels, legend, scale bar, map creation date, community identifiers, FIRM panel number, and FIRM effective date. Map images for unmapped and unmodernized areas cannot be used for regulatory purposes.



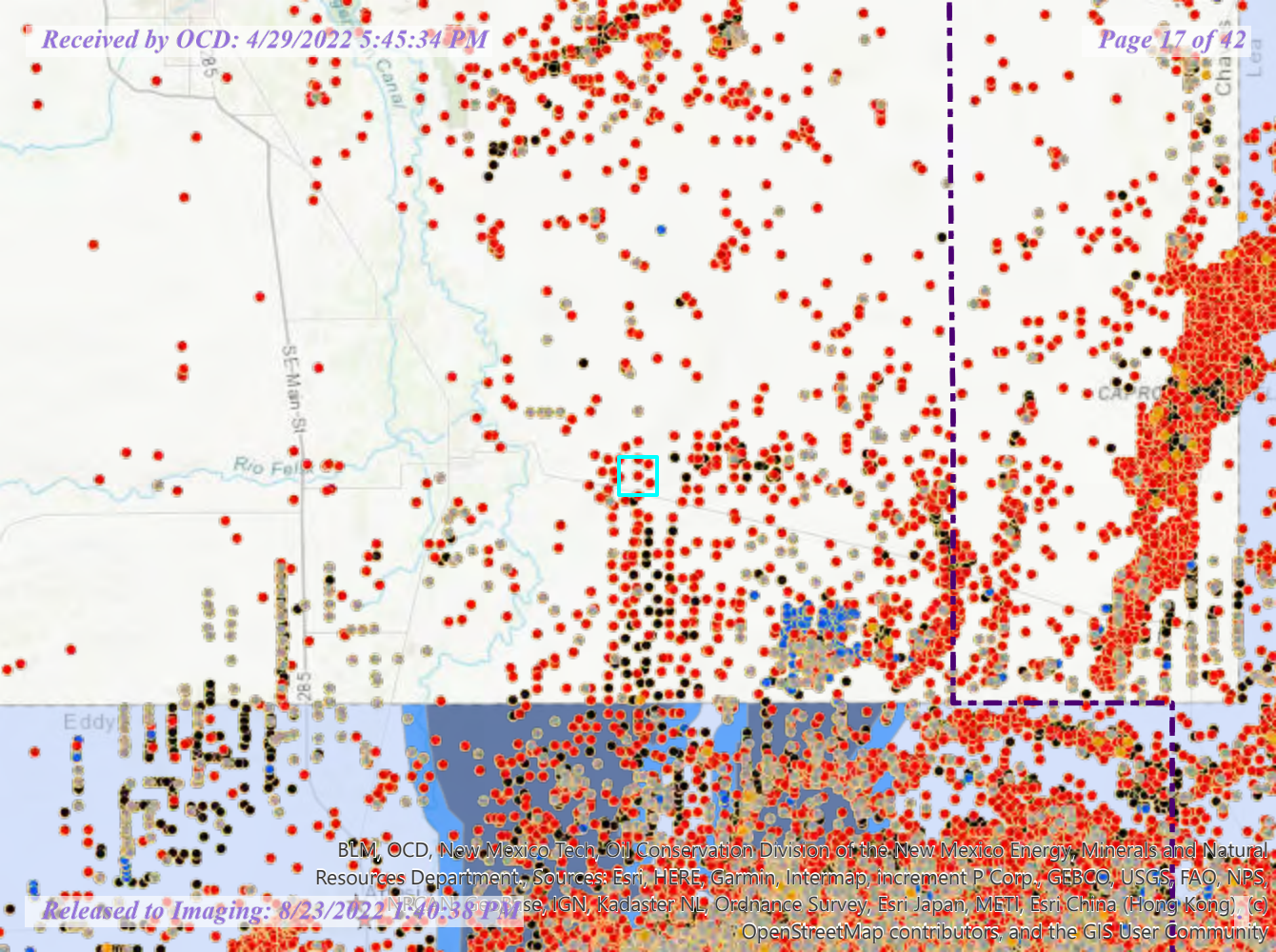

BLM, OCD, New Mexico Tech, Oil Conservation Division of the New Mexico Energy, Minerals and Natural Resources Department. Sources: Esri, HERE, Garmin, Intermap, increment P Corp., GEBCO, USGS, FAO, NPS, NRC, NDE, ESE, IGN, Kadaster NL, Ordnance Survey, Esri Japan, METI, Esri China (Hong Kong), (c) OpenStreetMap contributors, and the GIS User Community

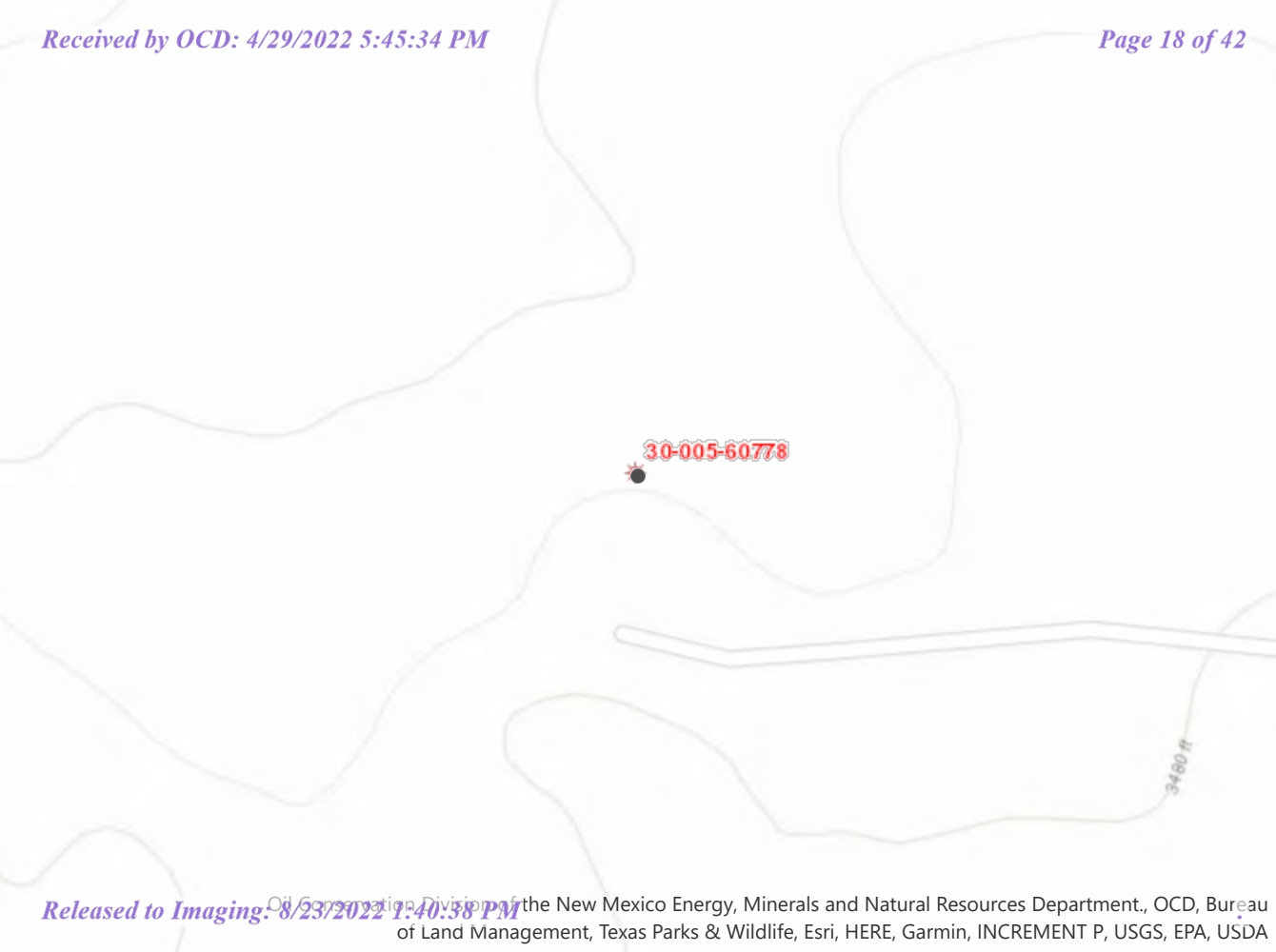

## EOG Resources – Long Arroyo OD State Com #1 Initial Photos and Backfilled Site





## EOG Resources – Long Arroyo OD State Com #1 Initial Photos and Backfilled Site





Hall Environmental Analysis Laboratory  
4901 Hawkins NE  
Albuquerque, NM 87109  
TEL: 505-345-3975 FAX: 505-345-4107  
Website: [clients.hallenvironmental.com](http://clients.hallenvironmental.com)

March 03, 2022

Bob Allen  
Safety & Environmental Solutions  
PO Box 1613  
Hobbs, NM 88241  
TEL: (575) 397-0510  
FAX (575) 393-4388

RE: EOG Resources Long Arroyo OD St Com 1

OrderNo.: 2202896

Dear Bob Allen:

Hall Environmental Analysis Laboratory received 8 sample(s) on 2/18/2022 for the analyses presented in the following report.

These were analyzed according to EPA procedures or equivalent. To access our accredited tests please go to [www.hallenvironmental.com](http://www.hallenvironmental.com) or the state specific web sites. In order to properly interpret your results, it is imperative that you review this report in its entirety. See the sample checklist and/or the Chain of Custody for information regarding the sample receipt temperature and preservation. Data qualifiers or a narrative will be provided if the sample analysis or analytical quality control parameters require a flag. When necessary, data qualifiers are provided on both the sample analysis report and the QC summary report, both sections should be reviewed. All samples are reported, as received, unless otherwise indicated. Lab measurement of analytes considered field parameters that require analysis within 15 minutes of sampling such as pH and residual chlorine are qualified as being analyzed outside of the recommended holding time.

Please don't hesitate to contact HEAL for any additional information or clarifications.

ADHS Cert #AZ0682 -- NMED-DWB Cert #NM9425 -- NMED-Micro Cert #NM0901

Sincerely,

A handwritten signature in black ink, appearing to read "Andy Freeman", is written over a horizontal line.

Andy Freeman  
Laboratory Manager  
4901 Hawkins NE  
Albuquerque, NM 87109

## Analytical Report

Lab Order 2202896

Date Reported: 3/3/2022

## Hall Environmental Analysis Laboratory, Inc.

CLIENT: Safety &amp; Environmental Solutions

Client Sample ID: TT-1 1 ft

Project: EOG Resources Long Arroyo OD St Co

Collection Date: 2/14/2022 1:20:00 PM

Lab ID: 2202896-001

Matrix: SOIL

Received Date: 2/18/2022 7:36:00 AM

Analyses	Result	PQL	Qual	Units	DF	Date Analyzed	Batch
<b>EPA METHOD 300.0: ANIONS</b>							Analyst: <b>LRN</b>
Chloride	ND	60		mg/Kg	20	2/22/2022 12:27:53 AM	65701
<b>EPA METHOD 8015M/D: DIESEL RANGE ORGANICS</b>							Analyst: <b>SB</b>
Diesel Range Organics (DRO)	8600	92		mg/Kg	10	2/23/2022 8:52:18 AM	65657
Motor Oil Range Organics (MRO)	1300	460		mg/Kg	10	2/23/2022 8:52:18 AM	65657
Surr: DNOP	0	51.1-141	S	%Rec	10	2/23/2022 8:52:18 AM	65657
<b>EPA METHOD 8015D: GASOLINE RANGE</b>							Analyst: <b>NSB</b>
Gasoline Range Organics (GRO)	1000	98		mg/Kg	20	2/21/2022 9:33:55 AM	65648
Surr: BFB	790	70-130	S	%Rec	20	2/21/2022 9:33:55 AM	65648
<b>EPA METHOD 8021B: VOLATILES</b>							Analyst: <b>NSB</b>
Benzene	ND	0.49	D	mg/Kg	20	2/21/2022 9:33:55 AM	65648
Toluene	ND	0.98	D	mg/Kg	20	2/21/2022 9:33:55 AM	65648
Ethylbenzene	ND	0.98	D	mg/Kg	20	2/21/2022 9:33:55 AM	65648
Xylenes, Total	3.7	2.0	D	mg/Kg	20	2/21/2022 9:33:55 AM	65648
Surr: 4-Bromofluorobenzene	111	70-130	D	%Rec	20	2/21/2022 9:33:55 AM	65648

Refer to the QC Summary report and sample login checklist for flagged QC data and preservation information.

<b>Qualifiers:</b>	*	Value exceeds Maximum Contaminant Level.	B	Analyte detected in the associated Method Blank
	D	Sample Diluted Due to Matrix	E	Estimated value
	H	Holding times for preparation or analysis exceeded	J	Analyte detected below quantitation limits
	ND	Not Detected at the Reporting Limit	P	Sample pH Not In Range
	PQL	Practical Quantitative Limit	RL	Reporting Limit
	S	% Recovery outside of range due to dilution or matrix interference		

Page 1 of 12

## Analytical Report

Lab Order 2202896

Date Reported: 3/3/2022

## Hall Environmental Analysis Laboratory, Inc.

CLIENT: Safety &amp; Environmental Solutions

Client Sample ID: TT-1 3 ft

Project: EOG Resources Long Arroyo OD St Co

Collection Date: 2/14/2022 2:00:00 PM

Lab ID: 2202896-002

Matrix: SOIL

Received Date: 2/18/2022 7:36:00 AM

Analyses	Result	PQL	Qual	Units	DF	Date Analyzed	Batch
<b>EPA METHOD 300.0: ANIONS</b>							Analyst: <b>LRN</b>
Chloride	ND	60		mg/Kg	20	2/22/2022 1:05:07 AM	65701
<b>EPA METHOD 8015M/D: DIESEL RANGE ORGANICS</b>							Analyst: <b>SB</b>
Diesel Range Organics (DRO)	7300	93		mg/Kg	10	2/23/2022 9:02:56 AM	65657
Motor Oil Range Organics (MRO)	1300	470		mg/Kg	10	2/23/2022 9:02:56 AM	65657
Surr: DNOP	0	51.1-141	S	%Rec	10	2/23/2022 9:02:56 AM	65657
<b>EPA METHOD 8015D: GASOLINE RANGE</b>							Analyst: <b>NSB</b>
Gasoline Range Organics (GRO)	640	98		mg/Kg	20	2/21/2022 9:57:36 AM	65648
Surr: BFB	497	70-130	S	%Rec	20	2/21/2022 9:57:36 AM	65648
<b>EPA METHOD 8021B: VOLATILES</b>							Analyst: <b>NSB</b>
Benzene	ND	0.49	D	mg/Kg	20	2/21/2022 9:57:36 AM	65648
Toluene	ND	0.98	D	mg/Kg	20	2/21/2022 9:57:36 AM	65648
Ethylbenzene	ND	0.98	D	mg/Kg	20	2/21/2022 9:57:36 AM	65648
Xylenes, Total	ND	2.0	D	mg/Kg	20	2/21/2022 9:57:36 AM	65648
Surr: 4-Bromofluorobenzene	108	70-130	D	%Rec	20	2/21/2022 9:57:36 AM	65648

Refer to the QC Summary report and sample login checklist for flagged QC data and preservation information.

<b>Qualifiers:</b>	*	Value exceeds Maximum Contaminant Level.	B	Analyte detected in the associated Method Blank
	D	Sample Diluted Due to Matrix	E	Estimated value
	H	Holding times for preparation or analysis exceeded	J	Analyte detected below quantitation limits
	ND	Not Detected at the Reporting Limit	P	Sample pH Not In Range
	PQL	Practical Quantitative Limit	RL	Reporting Limit
	S	% Recovery outside of range due to dilution or matrix interference		

Page 2 of 12

## Analytical Report

Lab Order 2202896

Date Reported: 3/3/2022

## Hall Environmental Analysis Laboratory, Inc.

CLIENT: Safety &amp; Environmental Solutions

Client Sample ID: TT-1 5 ft

Project: EOG Resources Long Arroyo OD St Co

Collection Date: 2/14/2022 2:15:00 PM

Lab ID: 2202896-003

Matrix: SOIL

Received Date: 2/18/2022 7:36:00 AM

Analyses	Result	PQL	Qual	Units	DF	Date Analyzed	Batch
<b>EPA METHOD 300.0: ANIONS</b>							Analyst: <b>LRN</b>
Chloride	ND	61		mg/Kg	20	2/22/2022 1:17:31 AM	65701
<b>EPA METHOD 8015M/D: DIESEL RANGE ORGANICS</b>							Analyst: <b>SB</b>
Diesel Range Organics (DRO)	ND	9.9		mg/Kg	1	3/1/2022 3:47:12 PM	65844
Motor Oil Range Organics (MRO)	ND	50		mg/Kg	1	3/1/2022 3:47:12 PM	65844
Surr: DNOP	106	51.1-141		%Rec	1	3/1/2022 3:47:12 PM	65844
<b>EPA METHOD 8015D: GASOLINE RANGE</b>							Analyst: <b>NSB</b>
Gasoline Range Organics (GRO)	ND	4.6		mg/Kg	1	2/21/2022 8:15:38 PM	65648
Surr: BFB	110	70-130		%Rec	1	2/21/2022 8:15:38 PM	65648
<b>EPA METHOD 8021B: VOLATILES</b>							Analyst: <b>NSB</b>
Benzene	ND	0.023		mg/Kg	1	2/21/2022 8:15:38 PM	65648
Toluene	ND	0.046		mg/Kg	1	2/21/2022 8:15:38 PM	65648
Ethylbenzene	ND	0.046		mg/Kg	1	2/21/2022 8:15:38 PM	65648
Xylenes, Total	ND	0.093		mg/Kg	1	2/21/2022 8:15:38 PM	65648
Surr: 4-Bromofluorobenzene	100	70-130		%Rec	1	2/21/2022 8:15:38 PM	65648

Refer to the QC Summary report and sample login checklist for flagged QC data and preservation information.

<b>Qualifiers:</b>	*	Value exceeds Maximum Contaminant Level.	B	Analyte detected in the associated Method Blank
	D	Sample Diluted Due to Matrix	E	Estimated value
	H	Holding times for preparation or analysis exceeded	J	Analyte detected below quantitation limits
	ND	Not Detected at the Reporting Limit	P	Sample pH Not In Range
	PQL	Practical Quantitative Limit	RL	Reporting Limit
	S	% Recovery outside of range due to dilution or matrix interference		

Page 3 of 12



## Analytical Report

Lab Order 2202896

Date Reported: 3/3/2022

## Hall Environmental Analysis Laboratory, Inc.

CLIENT: Safety &amp; Environmental Solutions

Client Sample ID: TT-1 7 ft

Project: EOG Resources Long Arroyo OD St Co

Collection Date: 2/14/2022 2:30:00 PM

Lab ID: 2202896-004

Matrix: SOIL

Received Date: 2/18/2022 7:36:00 AM

Analyses	Result	PQL	Qual	Units	DF	Date Analyzed	Batch
<b>EPA METHOD 300.0: ANIONS</b>							Analyst: <b>LRN</b>
Chloride	100	60		mg/Kg	20	2/22/2022 1:54:44 AM	65701
<b>EPA METHOD 8015M/D: DIESEL RANGE ORGANICS</b>							Analyst: <b>SB</b>
Diesel Range Organics (DRO)	ND	9.4		mg/Kg	1	2/22/2022 3:38:08 PM	65657
Motor Oil Range Organics (MRO)	ND	47		mg/Kg	1	2/22/2022 3:38:08 PM	65657
Surr: DNOP	73.0	51.1-141		%Rec	1	2/22/2022 3:38:08 PM	65657
<b>EPA METHOD 8015D: GASOLINE RANGE</b>							Analyst: <b>NSB</b>
Gasoline Range Organics (GRO)	ND	4.9		mg/Kg	1	2/21/2022 8:39:21 PM	65648
Surr: BFB	110	70-130		%Rec	1	2/21/2022 8:39:21 PM	65648
<b>EPA METHOD 8021B: VOLATILES</b>							Analyst: <b>NSB</b>
Benzene	ND	0.025		mg/Kg	1	2/21/2022 8:39:21 PM	65648
Toluene	ND	0.049		mg/Kg	1	2/21/2022 8:39:21 PM	65648
Ethylbenzene	ND	0.049		mg/Kg	1	2/21/2022 8:39:21 PM	65648
Xylenes, Total	ND	0.099		mg/Kg	1	2/21/2022 8:39:21 PM	65648
Surr: 4-Bromofluorobenzene	101	70-130		%Rec	1	2/21/2022 8:39:21 PM	65648

Refer to the QC Summary report and sample login checklist for flagged QC data and preservation information.

<b>Qualifiers:</b>	*	Value exceeds Maximum Contaminant Level.	B	Analyte detected in the associated Method Blank
	D	Sample Diluted Due to Matrix	E	Estimated value
	H	Holding times for preparation or analysis exceeded	J	Analyte detected below quantitation limits
	ND	Not Detected at the Reporting Limit	P	Sample pH Not In Range
	PQL	Practical Quantitative Limit	RL	Reporting Limit
	S	% Recovery outside of range due to dilution or matrix interference		

Page 4 of 12

## Analytical Report

Lab Order 2202896

Date Reported: 3/3/2022

## Hall Environmental Analysis Laboratory, Inc.

CLIENT: Safety &amp; Environmental Solutions

Client Sample ID: North Wall

Project: EOG Resources Long Arroyo OD St Co

Collection Date: 2/15/2022 10:15:00 AM

Lab ID: 2202896-005

Matrix: SOIL

Received Date: 2/18/2022 7:36:00 AM

Analyses	Result	PQL	Qual	Units	DF	Date Analyzed	Batch
<b>EPA METHOD 300.0: ANIONS</b>							Analyst: LRN
Chloride	ND	60		mg/Kg	20	2/22/2022 2:07:08 AM	65701
<b>EPA METHOD 8015M/D: DIESEL RANGE ORGANICS</b>							Analyst: SB
Diesel Range Organics (DRO)	ND	9.5		mg/Kg	1	2/22/2022 12:00:46 PM	65657
Motor Oil Range Organics (MRO)	ND	47		mg/Kg	1	2/22/2022 12:00:46 PM	65657
Surr: DNOP	105	51.1-141		%Rec	1	2/22/2022 12:00:46 PM	65657
<b>EPA METHOD 8015D: GASOLINE RANGE</b>							Analyst: NSB
Gasoline Range Organics (GRO)	ND	4.8		mg/Kg	1	2/21/2022 9:03:09 PM	65648
Surr: BFB	111	70-130		%Rec	1	2/21/2022 9:03:09 PM	65648
<b>EPA METHOD 8021B: VOLATILES</b>							Analyst: NSB
Benzene	ND	0.024		mg/Kg	1	2/21/2022 9:03:09 PM	65648
Toluene	ND	0.048		mg/Kg	1	2/21/2022 9:03:09 PM	65648
Ethylbenzene	ND	0.048		mg/Kg	1	2/21/2022 9:03:09 PM	65648
Xylenes, Total	ND	0.095		mg/Kg	1	2/21/2022 9:03:09 PM	65648
Surr: 4-Bromofluorobenzene	102	70-130		%Rec	1	2/21/2022 9:03:09 PM	65648

Refer to the QC Summary report and sample login checklist for flagged QC data and preservation information.

<b>Qualifiers:</b>	*	Value exceeds Maximum Contaminant Level.	B	Analyte detected in the associated Method Blank
	D	Sample Diluted Due to Matrix	E	Estimated value
	H	Holding times for preparation or analysis exceeded	J	Analyte detected below quantitation limits
	ND	Not Detected at the Reporting Limit	P	Sample pH Not In Range
	PQL	Practical Quantitative Limit	RL	Reporting Limit
	S	% Recovery outside of range due to dilution or matrix interference		

Page 5 of 12

## Analytical Report

Lab Order 2202896

Date Reported: 3/3/2022

## Hall Environmental Analysis Laboratory, Inc.

CLIENT: Safety &amp; Environmental Solutions

Client Sample ID: South Wall

Project: EOG Resources Long Arroyo OD St Co

Collection Date: 2/15/2022 11:35:00 AM

Lab ID: 2202896-006

Matrix: SOIL

Received Date: 2/18/2022 7:36:00 AM

Analyses	Result	PQL	Qual	Units	DF	Date Analyzed	Batch
<b>EPA METHOD 300.0: ANIONS</b>							Analyst: <b>LRN</b>
Chloride	ND	60		mg/Kg	20	2/22/2022 2:19:33 AM	65701
<b>EPA METHOD 8015M/D: DIESEL RANGE ORGANICS</b>							Analyst: <b>SB</b>
Diesel Range Organics (DRO)	ND	8.5		mg/Kg	1	2/22/2022 3:53:29 PM	65657
Motor Oil Range Organics (MRO)	ND	42		mg/Kg	1	2/22/2022 3:53:29 PM	65657
Surr: DNOP	96.9	51.1-141		%Rec	1	2/22/2022 3:53:29 PM	65657
<b>EPA METHOD 8015D: GASOLINE RANGE</b>							Analyst: <b>NSB</b>
Gasoline Range Organics (GRO)	ND	5.0		mg/Kg	1	2/21/2022 9:26:50 PM	65648
Surr: BFB	113	70-130		%Rec	1	2/21/2022 9:26:50 PM	65648
<b>EPA METHOD 8021B: VOLATILES</b>							Analyst: <b>NSB</b>
Benzene	ND	0.025		mg/Kg	1	2/21/2022 9:26:50 PM	65648
Toluene	ND	0.050		mg/Kg	1	2/21/2022 9:26:50 PM	65648
Ethylbenzene	ND	0.050		mg/Kg	1	2/21/2022 9:26:50 PM	65648
Xylenes, Total	ND	0.099		mg/Kg	1	2/21/2022 9:26:50 PM	65648
Surr: 4-Bromofluorobenzene	105	70-130		%Rec	1	2/21/2022 9:26:50 PM	65648

Refer to the QC Summary report and sample login checklist for flagged QC data and preservation information.

<b>Qualifiers:</b>	*	Value exceeds Maximum Contaminant Level.	B	Analyte detected in the associated Method Blank
	D	Sample Diluted Due to Matrix	E	Estimated value
	H	Holding times for preparation or analysis exceeded	J	Analyte detected below quantitation limits
	ND	Not Detected at the Reporting Limit	P	Sample pH Not In Range
	PQL	Practical Quantitative Limit	RL	Reporting Limit
	S	% Recovery outside of range due to dilution or matrix interference		

Page 6 of 12

## Analytical Report

Lab Order 2202896

Date Reported: 3/3/2022

## Hall Environmental Analysis Laboratory, Inc.

CLIENT: Safety &amp; Environmental Solutions

Client Sample ID: East Wall

Project: EOG Resources Long Arroyo OD St Co

Collection Date: 2/15/2022 12:20:00 PM

Lab ID: 2202896-007

Matrix: SOIL

Received Date: 2/18/2022 7:36:00 AM

Analyses	Result	PQL	Qual	Units	DF	Date Analyzed	Batch
<b>EPA METHOD 300.0: ANIONS</b>							Analyst: LRN
Chloride	ND	60		mg/Kg	20	2/22/2022 2:31:57 AM	65701
<b>EPA METHOD 8015M/D: DIESEL RANGE ORGANICS</b>							Analyst: SB
Diesel Range Organics (DRO)	ND	9.2		mg/Kg	1	2/22/2022 4:09:06 PM	65657
Motor Oil Range Organics (MRO)	ND	46		mg/Kg	1	2/22/2022 4:09:06 PM	65657
Surr: DNOP	81.9	51.1-141		%Rec	1	2/22/2022 4:09:06 PM	65657
<b>EPA METHOD 8015D: GASOLINE RANGE</b>							Analyst: NSB
Gasoline Range Organics (GRO)	ND	4.9		mg/Kg	1	2/21/2022 10:37:49 PM	65648
Surr: BFB	109	70-130		%Rec	1	2/21/2022 10:37:49 PM	65648
<b>EPA METHOD 8021B: VOLATILES</b>							Analyst: NSB
Benzene	ND	0.024		mg/Kg	1	2/21/2022 10:37:49 PM	65648
Toluene	ND	0.049		mg/Kg	1	2/21/2022 10:37:49 PM	65648
Ethylbenzene	ND	0.049		mg/Kg	1	2/21/2022 10:37:49 PM	65648
Xylenes, Total	ND	0.098		mg/Kg	1	2/21/2022 10:37:49 PM	65648
Surr: 4-Bromofluorobenzene	101	70-130		%Rec	1	2/21/2022 10:37:49 PM	65648

Refer to the QC Summary report and sample login checklist for flagged QC data and preservation information.

<b>Qualifiers:</b>	*	Value exceeds Maximum Contaminant Level.	B	Analyte detected in the associated Method Blank
	D	Sample Diluted Due to Matrix	E	Estimated value
	H	Holding times for preparation or analysis exceeded	J	Analyte detected below quantitation limits
	ND	Not Detected at the Reporting Limit	P	Sample pH Not In Range
	PQL	Practical Quantitative Limit	RL	Reporting Limit
	S	% Recovery outside of range due to dilution or matrix interference		

Page 7 of 12

## Analytical Report

Lab Order 2202896

Date Reported: 3/3/2022

## Hall Environmental Analysis Laboratory, Inc.

CLIENT: Safety &amp; Environmental Solutions

Client Sample ID: West Wall

Project: EOG Resources Long Arroyo OD St Co

Collection Date: 2/15/2022 1:00:00 PM

Lab ID: 2202896-008

Matrix: SOIL

Received Date: 2/18/2022 7:36:00 AM

Analyses	Result	PQL	Qual	Units	DF	Date Analyzed	Batch
<b>EPA METHOD 300.0: ANIONS</b>							Analyst: LRN
Chloride	ND	60		mg/Kg	20	2/22/2022 2:44:22 AM	65701
<b>EPA METHOD 8015M/D: DIESEL RANGE ORGANICS</b>							Analyst: SB
Diesel Range Organics (DRO)	ND	9.0		mg/Kg	1	2/22/2022 4:24:26 PM	65657
Motor Oil Range Organics (MRO)	ND	45		mg/Kg	1	2/22/2022 4:24:26 PM	65657
Surr: DNOP	79.8	51.1-141		%Rec	1	2/22/2022 4:24:26 PM	65657
<b>EPA METHOD 8015D: GASOLINE RANGE</b>							Analyst: NSB
Gasoline Range Organics (GRO)	ND	4.8		mg/Kg	1	2/21/2022 11:01:27 PM	65648
Surr: BFB	109	70-130		%Rec	1	2/21/2022 11:01:27 PM	65648
<b>EPA METHOD 8021B: VOLATILES</b>							Analyst: NSB
Benzene	ND	0.024		mg/Kg	1	2/21/2022 11:01:27 PM	65648
Toluene	ND	0.048		mg/Kg	1	2/21/2022 11:01:27 PM	65648
Ethylbenzene	ND	0.048		mg/Kg	1	2/21/2022 11:01:27 PM	65648
Xylenes, Total	ND	0.097		mg/Kg	1	2/21/2022 11:01:27 PM	65648
Surr: 4-Bromofluorobenzene	100	70-130		%Rec	1	2/21/2022 11:01:27 PM	65648

Refer to the QC Summary report and sample login checklist for flagged QC data and preservation information.

<b>Qualifiers:</b>	*	Value exceeds Maximum Contaminant Level.	B	Analyte detected in the associated Method Blank
	D	Sample Diluted Due to Matrix	E	Estimated value
	H	Holding times for preparation or analysis exceeded	J	Analyte detected below quantitation limits
	ND	Not Detected at the Reporting Limit	P	Sample pH Not In Range
	PQL	Practical Quantitative Limit	RL	Reporting Limit
	S	% Recovery outside of range due to dilution or matrix interference		

Page 8 of 12

QC SUMMARY REPORT

Hall Environmental Analysis Laboratory, Inc.

WO#: 2202896  
03-Mar-22

Client: Safety & Environmental Solutions

Project: EOG Resources Long Arroyo OD St Com 1

Sample ID: <b>MB-65701</b>		SampType: <b>mblk</b>		TestCode: <b>EPA Method 300.0: Anions</b>						
Client ID: <b>PBS</b>		Batch ID: <b>65701</b>		RunNo: <b>85979</b>						
Prep Date: <b>2/21/2022</b>		Analysis Date: <b>2/21/2022</b>		SeqNo: <b>3028773</b>			Units: <b>mg/Kg</b>			
Analyte	Result	PQL	SPK value	SPK Ref Val	%REC	LowLimit	HighLimit	%RPD	RPDLimit	Qual
Chloride	ND	1.5								

Sample ID: <b>LCS-65701</b>		SampType: <b>lcs</b>		TestCode: <b>EPA Method 300.0: Anions</b>						
Client ID: <b>LCSS</b>		Batch ID: <b>65701</b>		RunNo: <b>85979</b>						
Prep Date: <b>2/21/2022</b>		Analysis Date: <b>2/21/2022</b>		SeqNo: <b>3028774</b>			Units: <b>mg/Kg</b>			
Analyte	Result	PQL	SPK value	SPK Ref Val	%REC	LowLimit	HighLimit	%RPD	RPDLimit	Qual
Chloride	14	1.5	15.00	0	94.3	90	110			

Qualifiers:

- \* Value exceeds Maximum Contaminant Level.

D Sample Diluted Due to Matrix

H Holding times for preparation or analysis exceeded

ND Not Detected at the Reporting Limit

PQL Practical Quantitative Limit

S % Recovery outside of range due to dilution or matrix interference
- B Analyte detected in the associated Method Blank

E Estimated value

J Analyte detected below quantitation limits

P Sample pH Not In Range

RL Reporting Limit

nAPP2205442406

**QC SUMMARY REPORT**WO#: nAPP2205442406  
2202896**Hall Environmental Analysis Laboratory, Inc.**

03-Mar-22

**Client:** Safety & Environmental Solutions  
**Project:** EOG Resources Long Arroyo OD St Com 1

Sample ID: <b>MB-65657</b>	SampType: <b>MBLK</b>		TestCode: <b>EPA Method 8015M/D: Diesel Range Organics</b>							
Client ID: <b>PBS</b>	Batch ID: <b>65657</b>		RunNo: <b>85962</b>							
Prep Date: <b>2/18/2022</b>	Analysis Date: <b>2/21/2022</b>		SeqNo: <b>3028001</b>		Units: <b>mg/Kg</b>					
Analyte	Result	PQL	SPK value	SPK Ref Val	%REC	LowLimit	HighLimit	%RPD	RPDLimit	Qual
Diesel Range Organics (DRO)	ND	10								
Motor Oil Range Organics (MRO)	ND	50								
Surr: DNOP	11		10.00		106	51.1	141			

Sample ID: <b>LCS-65657</b>	SampType: <b>LCS</b>		TestCode: <b>EPA Method 8015M/D: Diesel Range Organics</b>							
Client ID: <b>LCSS</b>	Batch ID: <b>65657</b>		RunNo: <b>85962</b>							
Prep Date: <b>2/18/2022</b>	Analysis Date: <b>2/21/2022</b>		SeqNo: <b>3028709</b>		Units: <b>mg/Kg</b>					
Analyte	Result	PQL	SPK value	SPK Ref Val	%REC	LowLimit	HighLimit	%RPD	RPDLimit	Qual
Diesel Range Organics (DRO)	55	10	50.00	0	110	68.9	135			
Surr: DNOP	5.9		5.000		118	51.1	141			

Sample ID: <b>MB-65844</b>	SampType: <b>MBLK</b>		TestCode: <b>EPA Method 8015M/D: Diesel Range Organics</b>							
Client ID: <b>PBS</b>	Batch ID: <b>65844</b>		RunNo: <b>86161</b>							
Prep Date: <b>2/28/2022</b>	Analysis Date: <b>3/1/2022</b>		SeqNo: <b>3036631</b>		Units: <b>mg/Kg</b>					
Analyte	Result	PQL	SPK value	SPK Ref Val	%REC	LowLimit	HighLimit	%RPD	RPDLimit	Qual
Diesel Range Organics (DRO)	ND	10								
Motor Oil Range Organics (MRO)	ND	50								
Surr: DNOP	11		10.00		105	51.1	141			

Sample ID: <b>LCS-65844</b>	SampType: <b>LCS</b>		TestCode: <b>EPA Method 8015M/D: Diesel Range Organics</b>							
Client ID: <b>LCSS</b>	Batch ID: <b>65844</b>		RunNo: <b>86161</b>							
Prep Date: <b>2/28/2022</b>	Analysis Date: <b>3/1/2022</b>		SeqNo: <b>3036632</b>		Units: <b>mg/Kg</b>					
Analyte	Result	PQL	SPK value	SPK Ref Val	%REC	LowLimit	HighLimit	%RPD	RPDLimit	Qual
Diesel Range Organics (DRO)	46	10	50.00	0	92.8	68.9	135			
Surr: DNOP	4.8		5.000		95.3	51.1	141			

**Qualifiers:**

*	Value exceeds Maximum Contaminant Level.	B	Analyte detected in the associated Method Blank
D	Sample Diluted Due to Matrix	E	Estimated value
H	Holding times for preparation or analysis exceeded	J	Analyte detected below quantitation limits
ND	Not Detected at the Reporting Limit	P	Sample pH Not In Range
PQL	Practical Quantitative Limit	RL	Reporting Limit
S	% Recovery outside of range due to dilution or matrix interference		

Page 10 of 12

**QC SUMMARY REPORT****Hall Environmental Analysis Laboratory, Inc.**

WO#: 2202896

03-Mar-22

**Client:** Safety & Environmental Solutions  
**Project:** EOG Resources Long Arroyo OD St Com 1

Sample ID: <b>mb-65648</b>	SampType: <b>MBLK</b>	TestCode: <b>EPA Method 8015D: Gasoline Range</b>								
Client ID: <b>PBS</b>	Batch ID: <b>65648</b>	RunNo: <b>85971</b>								
Prep Date: <b>2/18/2022</b>	Analysis Date: <b>2/21/2022</b>	SeqNo: <b>3028325</b>	Units: <b>mg/Kg</b>							
Analyte	Result	PQL	SPK value	SPK Ref Val	%REC	LowLimit	HighLimit	%RPD	RPDLimit	Qual
Gasoline Range Organics (GRO)	ND	5.0								
Surr: BFB	1100		1000		108	70	130			

Sample ID: <b>lcs-65648</b>	SampType: <b>LCS</b>	TestCode: <b>EPA Method 8015D: Gasoline Range</b>								
Client ID: <b>LCSS</b>	Batch ID: <b>65648</b>	RunNo: <b>85971</b>								
Prep Date: <b>2/18/2022</b>	Analysis Date: <b>2/21/2022</b>	SeqNo: <b>3028326</b>	Units: <b>mg/Kg</b>							
Analyte	Result	PQL	SPK value	SPK Ref Val	%REC	LowLimit	HighLimit	%RPD	RPDLimit	Qual
Gasoline Range Organics (GRO)	24	5.0	25.00	0	97.2	78.6	131			
Surr: BFB	1200		1000		123	70	130			

**Qualifiers:**

*	Value exceeds Maximum Contaminant Level.	B	Analyte detected in the associated Method Blank
D	Sample Diluted Due to Matrix	E	Estimated value
H	Holding times for preparation or analysis exceeded	J	Analyte detected below quantitation limits
ND	Not Detected at the Reporting Limit	P	Sample pH Not In Range
PQL	Practical Quantitative Limit	RL	Reporting Limit
S	% Recovery outside of range due to dilution or matrix interference		

Page 11 of 12



**QC SUMMARY REPORT****Hall Environmental Analysis Laboratory, Inc.**

WO#: 2202896

03-Mar-22

**Client:** Safety & Environmental Solutions  
**Project:** EOG Resources Long Arroyo OD St Com 1

Sample ID: <b>mb-65648</b>	SampType: <b>MBLK</b>	TestCode: <b>EPA Method 8021B: Volatiles</b>								
Client ID: <b>PBS</b>	Batch ID: <b>65648</b>	RunNo: <b>85971</b>								
Prep Date: <b>2/18/2022</b>	Analysis Date: <b>2/21/2022</b>	SeqNo: <b>3028370</b>	Units: <b>mg/Kg</b>							
Analyte	Result	PQL	SPK value	SPK Ref Val	%REC	LowLimit	HighLimit	%RPD	RPDLimit	Qual
Benzene	ND	0.025								
Toluene	ND	0.050								
Ethylbenzene	ND	0.050								
Xylenes, Total	ND	0.10								
Surr: 4-Bromofluorobenzene	1.0		1.000		101	70	130			

Sample ID: <b>LCS-65648</b>	SampType: <b>LCS</b>	TestCode: <b>EPA Method 8021B: Volatiles</b>								
Client ID: <b>LCSS</b>	Batch ID: <b>65648</b>	RunNo: <b>85971</b>								
Prep Date: <b>2/18/2022</b>	Analysis Date: <b>2/21/2022</b>	SeqNo: <b>3028371</b>	Units: <b>mg/Kg</b>							
Analyte	Result	PQL	SPK value	SPK Ref Val	%REC	LowLimit	HighLimit	%RPD	RPDLimit	Qual
Benzene	0.85	0.025	1.000	0	85.1	80	120			
Toluene	0.91	0.050	1.000	0	91.2	80	120			
Ethylbenzene	0.92	0.050	1.000	0	92.0	80	120			
Xylenes, Total	2.8	0.10	3.000	0	92.8	80	120			
Surr: 4-Bromofluorobenzene	1.0		1.000		102	70	130			

**Qualifiers:**

*	Value exceeds Maximum Contaminant Level.	B	Analyte detected in the associated Method Blank
D	Sample Diluted Due to Matrix	E	Estimated value
H	Holding times for preparation or analysis exceeded	J	Analyte detected below quantitation limits
ND	Not Detected at the Reporting Limit	P	Sample pH Not In Range
PQL	Practical Quantitative Limit	RL	Reporting Limit
S	% Recovery outside of range due to dilution or matrix interference		

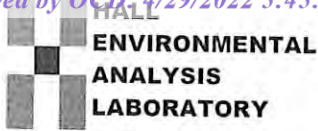

Hall Environmental Analysis Laboratory  
4901 Hawkins NE  
Albuquerque, NM 87109  
TEL: 505-345-3975 FAX: 505-345-4107  
Website: clients.hallenvironmental.com

## Sample Log-In Check List

Client Name: Safety & Environmental Solutions

Work Order Number: 2202896

RcptNo: 1

Received By: Tracy Casarrubias 2/18/2022 7:36:00 AM

Completed By: Cheyenne Cason 2/18/2022 8:16:47 AM

Reviewed By: *MPH* 2/18/22

Chain of Custody

1. Is Chain of Custody complete? Yes ☒ No ☐ Not Present ☐
2. How was the sample delivered? Courier

Log In

3. Was an attempt made to cool the samples? Yes ☒ No ☐ NA ☐
4. Were all samples received at a temperature of  $>0^{\circ}\text{C}$  to  $6.0^{\circ}\text{C}$ ? Yes ☒ No ☐ NA ☐
5. Sample(s) in proper container(s)? Yes ☒ No ☐
6. Sufficient sample volume for indicated test(s)? Yes ☒ No ☐
7. Are samples (except VOA and ONG) properly preserved? Yes ☒ No ☐
8. Was preservative added to bottles? Yes ☐ No ☒ NA ☐
9. Received at least 1 vial with headspace  $<1/4$ " for AQ VOA? Yes ☐ No ☐ NA ☒
10. Were any sample containers received broken? Yes ☐ No ☒
11. Does paperwork match bottle labels?  
(Note discrepancies on chain of custody) Yes ☒ No ☐
12. Are matrices correctly identified on Chain of Custody? Yes ☒ No ☐
13. Is it clear what analyses were requested? Yes ☒ No ☐
14. Were all holding times able to be met?  
(If no, notify customer for authorization.) Yes ☒ No ☐
- # of preserved bottles checked for pH:   
(<2 or >12 unless noted)   
Adjusted?   
Checked by: *JN 2/18/22*

Special Handling (if applicable)

15. Was client notified of all discrepancies with this order? Yes ☐ No ☐ NA ☒

Person Notified: \_\_\_\_\_ Date: \_\_\_\_\_  
By Whom: \_\_\_\_\_ Via: ☐ eMail ☐ Phone ☐ Fax ☐ In Person  
Regarding: \_\_\_\_\_  
Client Instructions: \_\_\_\_\_

16. Additional remarks:

17. Cooler Information

Cooler No	Temp $^{\circ}\text{C}$	Condition	Seal Intact	Seal No	Seal Date	Signed By
1	4.7	Good	Not Present			
2	4.2	Good	Not Present			





District I  
1625 N. French Dr., Hobbs, NM 88240  
District II  
811 S. First St., Artesia, NM 88210  
District III  
1000 Rio Brazos Road, Aztec, NM 87410  
District IV  
1220 S. St. Francis Dr., Santa Fe, NM 87505

State of New Mexico  
Energy Minerals and Natural  
Resources Department

Oil Conservation Division  
1220 South St. Francis Dr.  
Santa Fe, NM 87505

Form C-141  
Revised August 24, 2018  
Submit to appropriate OCD District office

Incident ID	nAPP2205442406
District RP	
Facility ID	
Application ID	

## Release Notification

### Responsible Party

Responsible Party EOG Resources, Inc.	OGRID 7377
Contact Name Chase Settle	Contact Telephone 575-748-1471
Contact email Chase_Settle@eogresources.com	Incident # nAPP2205442406
Contact mailing address 104 S. 4th Street, Artesia, NM 88210	

### Location of Release Source

Latitude 33.10247 Longitude -104.20006  
(NAD 83 in decimal degrees to 5 decimal places)

Site Name Long Arroyo OD State Com #1	Site Type Battery
Date Release Discovered 02/15/2022	API# (if applicable) 30-005-60778

Unit Letter	Section	Township	Range	County
I	14	14S	27E	Chaves

Surface Owner: ☒ State ☐ Federal ☐ Tribal ☐ Private (Name: \_\_\_\_\_)

### Nature and Volume of Release

Material(s) Released (Select all that apply and attach calculations or specific justification for the volumes provided below)

<input checked="" type="checkbox"/> Crude Oil	Volume Released (bbls) Unknown	Volume Recovered (bbls) 0
<input type="checkbox"/> Produced Water	Volume Released (bbls)	Volume Recovered (bbls)
	Is the concentration of dissolved chloride in the produced water >10,000 mg/l?	<input type="checkbox"/> Yes <input type="checkbox"/> No
<input type="checkbox"/> Condensate	Volume Released (bbls)	Volume Recovered (bbls)
<input type="checkbox"/> Natural Gas	Volume Released (Mcf)	Volume Recovered (Mcf)
<input type="checkbox"/> Other (describe)	Volume/Weight Released (provide units)	Volume/Weight Recovered (provide units)

Cause of Release Historical impacts were discovered during the battery decommission for the plug and abandonment of the location. EOG contracted a third-party consultant to investigate the impacted area, the consultant determined 02/15/2022 based on the impacted area footprint that the reportable threshold was most likely met.

Incident ID	nnAPP2205442406APP2205442406
District RP	
Facility ID	
Application ID	

<p>Was this a major release as defined by 19.15.29.7(A) NMAC?</p> <p><input type="checkbox"/> Yes <input checked="" type="checkbox"/> No</p>	<p>If YES, for what reason(s) does the responsible party consider this a major release?</p>
<p>If YES, was immediate notice given to the OCD? By whom? To whom? When and by what means (phone, email, etc)?</p>	

## Initial Response

*The responsible party must undertake the following actions immediately unless they could create a safety hazard that would result in injury*

<div style="display: flex; flex-direction: column; gap: 10px;"><div><input checked="" type="checkbox"/> The source of the release has been stopped.</div><div><input checked="" type="checkbox"/> The impacted area has been secured to protect human health and the environment.</div><div><input checked="" type="checkbox"/> Released materials have been contained via the use of berms or dikes, absorbent pads, or other containment devices.</div><div><input checked="" type="checkbox"/> All free liquids and recoverable materials have been removed and managed appropriately.</div></div>	
<p>If all the actions described above have <u>not</u> been undertaken, explain why:</p>	
<p>Per 19.15.29.8 B. (4) NMAC the responsible party may commence remediation immediately after discovery of a release. If remediation has begun, please attach a narrative of actions to date. If remedial efforts have been successfully completed or if the release occurred within a lined containment area (see 19.15.29.11(A)(5)(a) NMAC), please attach all information needed for closure evaluation.</p>	
<p>I hereby certify that the information given above is true and complete to the best of my knowledge and understand that pursuant to OCD rules and regulations all operators are required to report and/or file certain release notifications and perform corrective actions for releases which may endanger public health or the environment. The acceptance of a C-141 report by the OCD does not relieve the operator of liability should their operations have failed to adequately investigate and remediate contamination that pose a threat to groundwater, surface water, human health or the environment. In addition, OCD acceptance of a C-141 report does not relieve the operator of responsibility for compliance with any other federal, state, or local laws and/or regulations.</p>	
<p>Printed Name: <u>Chase Settle</u></p> <p>Signature: <u><i>Chase Settle</i></u></p> <p>email: <u>Chase_Settle@eogresources.com</u></p>	<p>Title: <u>Rep Safety &amp; Environmental Sr</u></p> <p>Date: <u>02/23/2022</u></p> <p>Telephone: <u>575-748-1471</u></p>
<p><b><u>OCD Only</u></b></p>	
<p>Received by: _____</p>	<p>Date: _____</p>

Incident ID	nAPP2205442406
District RP	
Facility ID	
Application ID	

## Site Assessment/Characterization

*This information must be provided to the appropriate district office no later than 90 days after the release discovery date.*

What is the shallowest depth to groundwater beneath the area affected by the release?	<u>55</u> (ft bgs)
Did this release impact groundwater or surface water?	<input type="checkbox"/> Yes <input checked="" type="checkbox"/> No
Are the lateral extents of the release within 300 feet of a continuously flowing watercourse or any other significant watercourse?	<input type="checkbox"/> Yes <input checked="" type="checkbox"/> No
Are the lateral extents of the release within 200 feet of any lakebed, sinkhole, or playa lake (measured from the ordinary high-water mark)?	<input type="checkbox"/> Yes <input checked="" type="checkbox"/> No
Are the lateral extents of the release within 300 feet of an occupied permanent residence, school, hospital, institution, or church?	<input type="checkbox"/> Yes <input checked="" type="checkbox"/> No
Are the lateral extents of the release within 500 horizontal feet of a spring or a private domestic fresh water well used by less than five households for domestic or stock watering purposes?	<input type="checkbox"/> Yes <input checked="" type="checkbox"/> No
Are the lateral extents of the release within 1000 feet of any other fresh water well or spring?	<input type="checkbox"/> Yes <input checked="" type="checkbox"/> No
Are the lateral extents of the release within incorporated municipal boundaries or within a defined municipal fresh water well field?	<input type="checkbox"/> Yes <input checked="" type="checkbox"/> No
Are the lateral extents of the release within 300 feet of a wetland?	<input type="checkbox"/> Yes <input checked="" type="checkbox"/> No
Are the lateral extents of the release overlying a subsurface mine?	<input type="checkbox"/> Yes <input checked="" type="checkbox"/> No
Are the lateral extents of the release overlying an unstable area such as karst geology?	<input type="checkbox"/> Yes <input checked="" type="checkbox"/> No
Are the lateral extents of the release within a 100-year floodplain?	<input type="checkbox"/> Yes <input checked="" type="checkbox"/> No
Did the release impact areas <b>not</b> on an exploration, development, production, or storage site?	<input type="checkbox"/> Yes <input checked="" type="checkbox"/> No

Attach a comprehensive report (electronic submittals in .pdf format are preferred) demonstrating the lateral and vertical extents of soil contamination associated with the release have been determined. Refer to 19.15.29.11 NMAC for specifics.

### **Characterization Report Checklist:** *Each of the following items must be included in the report.*

- ☒ Scaled site map showing impacted area, surface features, subsurface features, delineation points, and monitoring wells.
- ☒ Field data
- ☒ Data table of soil contaminant concentration data
- ☒ Depth to water determination
- ☒ Determination of water sources and significant watercourses within ½-mile of the lateral extents of the release
- ☐ Boring or excavation logs
- ☒ Photographs including date and GIS information
- ☒ Topographic/Aerial maps
- ☒ Laboratory data including chain of custody

If the site characterization report does not include completed efforts at remediation of the release, the report must include a proposed remediation plan. That plan must include the estimated volume of material to be remediated, the proposed remediation technique, proposed sampling plan and methods, anticipated timelines for beginning and completing the remediation. The closure criteria for a release are contained in Table 1 of 19.15.29.12 NMAC, however, use of the table is modified by site- and release-specific parameters.

State of New Mexico  
Oil Conservation Division

Page 4

Incident ID	nAPP2205442406
District RP	
Facility ID	
Application ID	

I hereby certify that the information given above is true and complete to the best of my knowledge and understand that pursuant to OCD rules and regulations all operators are required to report and/or file certain release notifications and perform corrective actions for releases which may endanger public health or the environment. The acceptance of a C-141 report by the OCD does not relieve the operator of liability should their operations have failed to adequately investigate and remediate contamination that pose a threat to groundwater, surface water, human health or the environment. In addition, OCD acceptance of a C-141 report does not relieve the operator of responsibility for compliance with any other federal, state, or local laws and/or regulations.

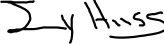
Printed Name: Jeremy Haass Title: S&E Specialist  
Signature:  Date: 4/29/2022  
email: jeremy\_haass@eogresources.com Telephone: 575-748-4311

**OCD Only**

Received by: \_\_\_\_\_ Date: \_\_\_\_\_

Incident ID	nAPP2205442406
District RP	
Facility ID	
Application ID	

## Remediation Plan

**Remediation Plan Checklist:** *Each of the following items must be included in the plan.*

- ☐ Detailed description of proposed remediation technique
- ☐ Scaled sitemap with GPS coordinates showing delineation points
- ☐ Estimated volume of material to be remediated
- ☐ Closure criteria is to Table 1 specifications subject to 19.15.29.12(C)(4) NMAC
- ☐ Proposed schedule for remediation (note if remediation plan timeline is more than 90 days OCD approval is required)

**Deferral Requests Only:** *Each of the following items must be confirmed as part of any request for deferral of remediation.*

- ☐ Contamination must be in areas immediately under or around production equipment where remediation could cause a major facility deconstruction.
- ☐ Extents of contamination must be fully delineated.
- ☐ Contamination does not cause an imminent risk to human health, the environment, or groundwater.

I hereby certify that the information given above is true and complete to the best of my knowledge and understand that pursuant to OCD rules and regulations all operators are required to report and/or file certain release notifications and perform corrective actions for releases which may endanger public health or the environment. The acceptance of a C-141 report by the OCD does not relieve the operator of liability should their operations have failed to adequately investigate and remediate contamination that pose a threat to groundwater, surface water, human health or the environment. In addition, OCD acceptance of a C-141 report does not relieve the operator of responsibility for compliance with any other federal, state, or local laws and/or regulations.

Printed Name: \_\_\_\_\_ Title: \_\_\_\_\_

Signature: \_\_\_\_\_ Date: \_\_\_\_\_

email: \_\_\_\_\_ Telephone: \_\_\_\_\_

**OCD Only**

Received by: \_\_\_\_\_ Date: \_\_\_\_\_

☐ Approved ☐ Approved with Attached Conditions of Approval ☐ Denied ☐ Deferral Approved

Signature: \_\_\_\_\_ Date: \_\_\_\_\_



Incident ID	nAPP2205442406
District RP	
Facility ID	
Application ID	

## Closure

The responsible party must attach information demonstrating they have complied with all applicable closure requirements and any conditions or directives of the OCD. This demonstration should be in the form of a comprehensive report (electronic submittals in .pdf format are preferred) including a scaled site map, sampling diagrams, relevant field notes, photographs of any excavation prior to backfilling, laboratory data including chain of custody documents of final sampling, and a narrative of the remedial activities. Refer to 19.15.29.12 NMAC.

**Closure Report Attachment Checklist:** *Each of the following items must be included in the closure report.*

- ☒ A scaled site and sampling diagram as described in 19.15.29.11 NMAC
- ☒ Photographs of the remediated site prior to backfill or photos of the liner integrity if applicable (Note: appropriate OCD District office must be notified 2 days prior to liner inspection)
- ☒ Laboratory analyses of final sampling (Note: appropriate ODC District office must be notified 2 days prior to final sampling)
- ☒ Description of remediation activities

I hereby certify that the information given above is true and complete to the best of my knowledge and understand that pursuant to OCD rules and regulations all operators are required to report and/or file certain release notifications and perform corrective actions for releases which may endanger public health or the environment. The acceptance of a C-141 report by the OCD does not relieve the operator of liability should their operations have failed to adequately investigate and remediate contamination that pose a threat to groundwater, surface water, human health or the environment. In addition, OCD acceptance of a C-141 report does not relieve the operator of responsibility for compliance with any other federal, state, or local laws and/or regulations. The responsible party acknowledges they must substantially restore, reclaim, and re-vegetate the impacted surface area to the conditions that existed prior to the release or their final land use in accordance with 19.15.29.13 NMAC including notification to the OCD when reclamation and re-vegetation are complete.

Printed Name: Jeremy Haass

Title: S&E Specialist

Signature: 

Date: 4/29/2022

email: jeremy\_haass@eogresources.com

Telephone: 575-748-4311

**OCD Only**

Received by: \_\_\_\_\_

Date: \_\_\_\_\_

Closure approval by the OCD does not relieve the responsible party of liability should their operations have failed to adequately investigate and remediate contamination that poses a threat to groundwater, surface water, human health, or the environment nor does not relieve the responsible party of compliance with any other federal, state, or local laws and/or regulations.

Closure Approved by: \_\_\_\_\_ Date: \_\_\_\_\_

Printed Name: \_\_\_\_\_

Title: \_\_\_\_\_

**District I**

1625 N. French Dr., Hobbs, NM 88240  
Phone:(575) 393-6161 Fax:(575) 393-0720

**District II**

811 S. First St., Artesia, NM 88210  
Phone:(575) 748-1283 Fax:(575) 748-9720

**District III**

1000 Rio Brazos Rd., Aztec, NM 87410  
Phone:(505) 334-6178 Fax:(505) 334-6170

**District IV**

1220 S. St Francis Dr., Santa Fe, NM 87505  
Phone:(505) 476-3470 Fax:(505) 476-3462

**State of New Mexico**  
**Energy, Minerals and Natural Resources**  
**Oil Conservation Division**  
**1220 S. St Francis Dr.**  
**Santa Fe, NM 87505**

CONDITIONS

Action 102894

**CONDITIONS**

Operator: EOG RESOURCES INC P.O. Box 2267 Midland, TX 79702	OGRID: 7377
	Action Number: 102894
	Action Type: [C-141] Release Corrective Action (C-141)

**CONDITIONS**

Created By	Condition	Condition Date
rhamlet	We have received your closure report and final C-141 for Incident #NAPP2205442406 LONG ARROYO OD STATE COM #1, thank you. This closure is approved.	8/23/2022