

Osborn Heirs Company

Mattie Price Tank Battery Delineation Report & Work Plan

**Section 06, Township 17S, Range 38E
Lea County, New Mexico**

**1R-421, nAPP2118332198
1RP-2047, nAPP2118730210
1RP-5686, nRM1926758725**

July 6, 2021

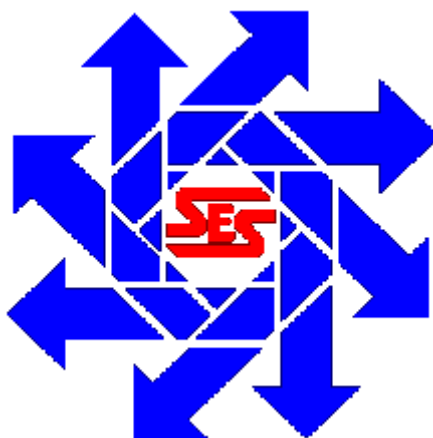

**Prepared for:
Osborn Heirs Company
P.O. Box 17968
San Antonio, TX 78217**

**By:
Safety & Environmental Solutions, Inc.
703 East Clinton Street
Hobbs, New Mexico 88240
(575) 397-0510**

TABLE OF CONTENTS

I. COMPANY CONTACTS.....	1
II. BACKGROUND.....	1
III. SURFACE AND GROUND WATER.....	2
IV. CHARACTERIZATION.....	1
V. WORK PERFORMED.....	2
VI. ACTION PLAN.....	4
VII. FIGURES & APPENDICES	5
Figure 1 – Vicinity Map.....	6
Figure 2 – Site Plan.....	7
Appendix A – C-141	8
Appendix B – Groundwater	9
Appendix C – Analytical Results.....	10
Appendix D – Site Photos.....	11
Appendix E – Correspondence.....	12

I. Company Contacts

Representative	Company	Telephone	E-mail
Gary Cunningham	Osborn Heirs Co.	210-826-0700	garyc@osbornheirs.com
Bob Allen	SESI	575-397-0510	ballen@sesi-nm.com

II. Background

Safety and Environmental Solutions, Inc., hereinafter referred to as (SESI) was engaged by

Osborn Heirs Company representatives, to assess site impact with the open NMOCD permit of **1RP-421**, an open remediation permit assigned number **1RP-2047**, as well as a recent spill event that has been assigned **1RP-5686**.

According to the site investigation report dated March 2005 and submitted to the NMOCD, Kane Environmental engineering, Inc. was consulted by Osborn Heirs Company to assess and delineate a historical impact to this site (**1RP-421**).

According to a subsequent C-141 and spill notification to the NMOCD dated December 25, 2008, the cone shaped bottom of an oil production tank ruptured without any warning. Upon discovery of the release, production was switched to another tank and a vacuum truck was mobilized. When the tank bottom gave way, oil, paraffin, and sludge traversed the facility location. Some fluid was absorbed into the soil, while soil-paraffin and sludge formed a crust at the surface. Approximately 5bbbls of fluid was picked up by the vacuum truck and transported to a certified disposal center. No oil or other material impacted the pasture area. The affected area measured approximately 100 ft. X 25 ft (**1RP-2047**).

According to the most recent event that occurred on April 05, 2019, as was reported on the C-141, the Mattie Price, being an inactive well, began flowing thereby causing the stock tank to overflow. The release was completely contained in the secondary containment area (Figure 2). Approximately 98 square yards of surface area was impacted. The remediation permit number assigned to this event is (**1RP-5686**).

III. Surface and Ground Water

Research of the New Mexico Office of the State Engineer records indicates the depth to groundwater for Section 6, Township 17S, and Range 38E to be around 75' bgs. However, since there are no wells within ½ mile from the releases and less than 25 years old, the site will need to be remediated to the most stringent NMOCD standards.

IV. Characterization

The target cleanup levels are determined using the NMAC 19.15.29 revisions dated July 24, 2018. The soil screening criteria presented below, and the applicable Recommended Remediation Action Levels (RRAL) are 10 parts per million (ppm) Benzene, 50 ppm combined Benzene, Toluene, Ethyl Benzene, and Total Xylenes (BTEX), and 100 ppm Total Petroleum Hydrocarbons (TPH). Characterization of vertical extent of chloride concentration should be done to a level below 600 ppm. The soil in this area is characterized as a Simona-Pajarito association that is considered sandy, deep soils, and soils that are shallow to

caliche; from wind-worked deposits.

Table 1 Closure Criteria for Soils Impacted by a Release			
Minimum depth below any point within the horizontal boundary of the release to ground water less than 10,000 mg/l	Constituent	Method*	Limit**
TDS			
<50 feet	Chloride***	EPA 300.0 or SM4500 Cl B	600 mg/kg
	TPH (GRO+DRO+MRO)	EPA SW-846 Method 8015B	100 mg/kg
	BTEX	EPA SW-846 Method 8021B or 8260B	50 mg/kg
	Benzene	EPA SW-846 Method 8021B or 8260B	10 mg/kg
51 feet-100 feet	Chloride***	EPA 300.0 or SM4500 Cl B	10,000 mg/kg
	TPH (GRO+DRO+MRO)	EPA SW-846 Method 8015B	2,500 mg/kg
	BTEX	EPA SW-846 Method 8021B or 8260B	50 mg/kg
	Benzene	EPA SW-846 Method 8021B or 8260B	10 mg/kg
>100 feet	Chloride***	EPA 300.0 or SM4500 Cl B	20,000 mg/kg
	TPH (GRO+DRO+MRO)	EPA SW-846 Method 8015B	2,500 mg/kg
	BTEX	EPA SW-846 Method 8021B or 8260B	50 mg/kg

V. Work Performed

Site activities for this site commenced in 2005 for Remediation Permit Number 1R-421 by Kane Environmental with the submittal of a work plan to the NMOCD.

The following is a recap of the environmental activities that followed:

June 2005: The subsurface affected material was delineated to below the threshold values for remediation guidelines at that time.

January 2006: Three monitoring wells that were installed in 2006 were sampled. Samples from these wells verified that no groundwater impacts were present. BTEX constituents were not detected at 0.001 mg/L; chlorides ranged from 25 to 188 mg/L. Following sampling the three wells were plugged per previous agreement with the NMOCD.

January 2006: 332 cubic yards of affected material was excavated and properly disposed of at J & L Landfarm of Hobbs, NM (Permit #NM-01-0023) for treatment and disposal.

January 2006: Eleven remediation wells were installed to access the affected vadose zone between 10 and 25 feet. Sparge remediation was initiated using a household compressor at a pressure of 15 psi with an unknown flow rate.

November 2006: Kane environmental directed the installation of four soil borings in order to verify remediation results, using an Air/Rotary drilling rig. Those results are included in the report to NMOCD dated December 01, 2006.

June 2007: The number of active air-injection wells was decreased to six upon verification that the hydrocarbon concentration in the other areas were below the threshold values. June 2008: The subsurface material sampling was completed and RL's verified (Appendix E).

On April 05, 2019

Subsequent to the third release assigned (1RP-5686), SESI was consulted to

assess and remediate the Mattie Price Tank Battery.

On April 09, 2019 SESI personnel together with personnel from Osborn Heirs Company were on location to assign and flag the area for auger hole installation. The auger holes were advanced to the point of refusal. Soil samples were field tested intermittently for Chloride and Petroleum Hydrocarbons. The field results at Auger Hole #1 for TPH were 40 mg/kg, and chloride levels were <128 mg.kg; therefore, no further sampling was conducted at the sample point. Other soil samples were grabbed at surface, and one-foot increments, field tested, and packaged for laboratory confirmation. All samples were properly packaged, labeled, preserved, and transported to Cardinal Laboratories via Chain of Custody for analyses. The following constituents were analyzed: Chloride (CI Method 300.0 Anions), Total Petroleum Hydrocarbons (TPH Method 8015), and Benzene, Toluene, Ethylbenzene, and Xylenes (BTEX Method 8021B). The table below is a recap and tabulation of the results from the Cardinal Laboratories analyses for ease of reference (Appendix C):

Sample ID	Chloride EPA Method 300 Anions	DRO EPA Method 8015	GRO EPA Method 8015	EXT DRO EPA Method 8015	BTEX EPA Method 8021
AH-2 Surface	768	37500	14200	4600	164
AH-2 1.5 ft	96.0	669	66.9	77.2	2.13
AH-3 Surface	800	12800	37800	4700	153
AH-3 1ft	96.	49.9	453	55.4	1.95
AH-4 Surface	784	11900	34100	5280	157
AH-4 1ft	80.	49.2	418	81.7	2.28

Based on the confirmed laboratory results from Cardinal Laboratories and auger refusal, steps were taken to initiate soil boring activity.

On May 28, 2019 SESI personnel revisited the site in order to flag the location for New Mexico One Call clearance. SESI personnel observed that the air sparging system had been removed. A call was placed to Mr. Cunningham with Osborn Heirs Company to confirm the removal. SESI personnel were told that the lease operator had received a landowner complaint that initiated the removal of the system.

On July 17, 2019 SESI personnel, together with personnel and equipment from Enviro-drill revisited the site in order to extract soil borings for confirmation of vertical extent. Four (4) sites were designated in the proximity of the spill areas (Figure 2). The boring extractions were preserved, packaged, and transported to Cardinal Laboratories via Chain of Custody for analysis of the following constituents: Chloride (CI Method 300.0 Anions), Total Petroleum Hydrocarbons (TPH Method 8015), and Benzene, Toluene, Ethylbenzene, and Xylenes (BTEX Method 8021B). The table below is a recap and tabulation of the results from the Cardinal Laboratories analyses for ease of reference (Appendix C):

All four borings were drilled to a depth of 32 feet to confirm no impacts at depth from this or earlier spills. In addition, B-4 was located as close as possible to the previous air sparging area. Remaining piping prevented direct access to area.

Sample ID	BTEX	Chloride	GRO	DRO	EXT DRO
B-1 0-2'	.056	576	<10.0	1840	460
B-1 BASE	1.39	304	806	6800	647
B-1 5-7'	.585	80	84.7	1210	146
B-1 10-12'	<0.300	48.0	<10.0	<10.0	<10.0
B-1 15-17'	<0.300	48.0	<10.0	12.2	<10.0
B-1 30-32'	<0.300	16.0	<10.0	<10.0	<10.0
B-2 2'	11.1	80.0	496	1050	98.3
B-2 5-7'	<0.300	48.0	<10.0	69.7	<10.0
B-2 10-12'	<0.300	160	<10.0	2570	497
B-2 15-17'	<0.300	176	<10.0	13.7	<10.0
B-2 20-22'	<0.300	160	<10.0	<10.0	<10.0
B-2 25-27'	<0.300	80.0	<10.0	<10.0	<10.0
B-2 30-32'	<0.300	48.0	<10.0	<10.0	<10.0
B-3 0-2'	<0.300	912	<10.0	146	18.7
B-3 2-4'	<0.300	288	<10.0	15.2	<10.0
B-3 5-7'	<0.300	32.0	<10.0	19.7	<10.0
B-3 10-12'	<0.300	48.0	<10.0	20.5	<10.0
B-3 15-17'	<0.300	32.0	<10.0	14.2	<10.0
B-3 25-27'	<0.300	32.0	<10.0	<10.0	<10.0
B-3 30-32'	<0.300	80.0	<10.0	<10.0	<10.0
B-4 0-2'	<0.300	16.0	<10.0	511	178
B-4 2-4'	<0.300	32.0	<10.0	10.4	<10.0
B-4 4-6'	<0.300	32.0	<10.0	725	197
B-4 10-12'	<0.300	16.0	<10.0	142	38.2
B-4 15-17'	<0.300	16.0	<10.0	<10.0	<10.0
B-4 20-22'	<0.300	16.0	<10.0	<10.0	<10.0
B-4 25-27'	<0.300	16.0	<10.0	<10.0	<10.0
B-4 30-32'	<0.300	32.0	<10.0	<10.0	<10.0

VI. Action Plan

Based upon the return results of the soil bore analyses from Hall Laboratories; Chlorides were not the constituency of concern. Upon further review of the Cane Environmental report dated March 2005 as was submitted to the NMOCD, SESI advanced soil borings labeled B-1 and B-2 respectively, in the same proximity as "Test Point A" in the Cane Environmental analysis. The subsequent spills were in the same proximity, so a further delineation of this area was deemed prudent in order to confirm previous remediation efforts, as well as vertical delineation. SESI proposes to confirm the horizontal remediation through sidewall soil samples, simultaneously through out the removal of impacted soils. Furthermore, SESI proposes the removal of impacted soils to the extent that Petroleum Organics are <100 ppm, as will be confirmed with bottom soil samples, leaving 4 ft. of clean surface material. The battery pad area is comprised of fine grade caliche. Upon, completion of remedial activity, SESI will restore the pad area with comparable material and return to grade. All impacted soil will be transported to an NMOCD approved facility for disposal and confirmed with disposal manifests.

All closure documentation will be drafted and submitted to the proper parties of concern.

VII. Figures & Appendices

Figure 1 - Vicinity Map

Figure 2 - Site Plan

Appendix A – C-141

Appendix B – Groundwater

Appendix C – Analytical Results

Appendix D – Photo Documentation

Appendix E – Correspondence

Figure 1 Vicinity Map

Mattie Price Battery

Vicinity Map (POD)

Legend

 Feature 2

 Untitled Path

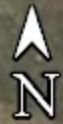
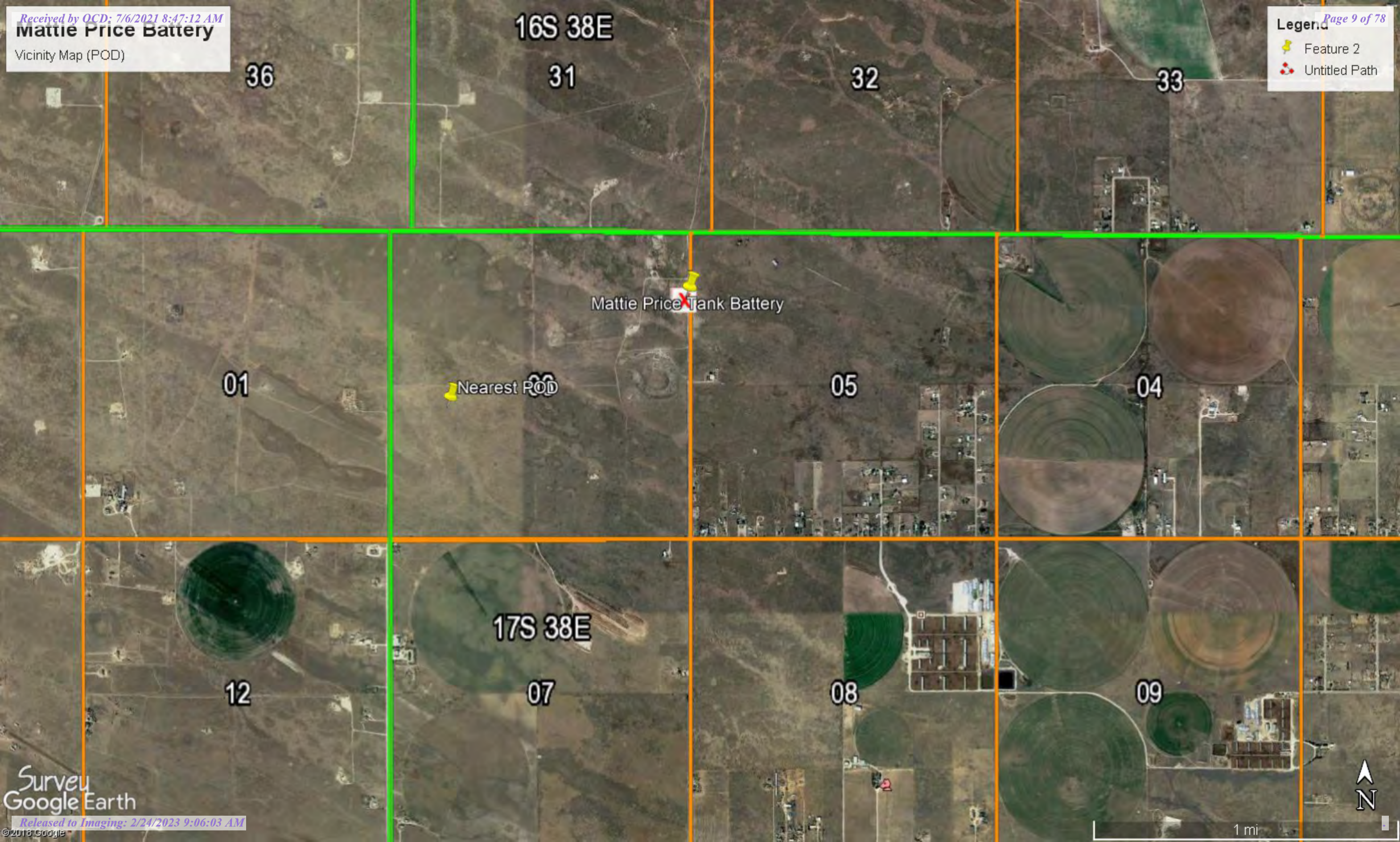

Figure 2 Site Plan



Appendix A C-141

District I
1625 N. French Dr., Hobbs, NM 88240
District II
811 S. First St., Artesia, NM 88210
District III
1000 Rio Brazos Road, Aztec, NM 87410
District IV
1220 S. St. Francis Dr., Santa Fe, NM 87505

State of New Mexico
Energy Minerals and Natural
Resources Department
Oil Conservation Division
1220 South St. Francis Dr.
Santa Fe, NM 87505

Form C-141
Revised August 24, 2018
Submit to appropriate OCD District office

Incident ID	
District RP	
Facility ID	
Application ID	

Release Notification

Responsible Party

Responsible Party: Osborn Heirs Company	OGRID 16616
Contact Name: Gary Cunningham	Contact Telephone (210) 826-0700 ext. 222
Contact email: garyc@osbornheirs.com	Incident # (assigned by OCD)
Contact mailing address: P.O. Box 17968, San Antonio, Texas 78217	

Location of Release Source

Latitude 32.8675 Longitude 103.1797
(NAD 83 in decimal degrees to 5 decimal places)

Site Name Mattie Price	Site Type Tank Battery Crude Oil
Date Release Discovered April 5, 2019	API# (if applicable) N/A (tank battery) 30-025-23439

Unit Letter	Section	Township	Range	County
H	06	17S	38E	Lea

Surface Owner: ☐ State ☐ Federal ☐ Tribal ☒ Private (Name: Phillip Berry)

Nature and Volume of Release

Material(s) Released (Select all that apply and attach calculations or specific justification for the volumes provided below)

<input checked="" type="checkbox"/> Crude	Volume Released (bbls) 7 barrels	Volume Recovered (bbls) 6 barrels
<input type="checkbox"/> Produced Water	Volume Released (bbls)	Volume Recovered (bbls)
	Is the concentration of total dissolved solids (TDS) in the produced water >10,000 mg/l?	<input type="checkbox"/> Yes <input type="checkbox"/> No
<input type="checkbox"/> Condensate	Volume Released (bbls)	Volume Recovered (bbls)
<input type="checkbox"/> Natural Gas	Volume Released (Mcf)	Volume Recovered (Mcf)
<input type="checkbox"/> Other (describe)	Volume/Weight Released (provide units)	Volume/Weight Recovered (provide units)

Cause of Release:

The Mattie Price #1, and inactive well, began flowing causing the stock tank to overflow. The release was completely contained within the secondary containment area.

Form C-141

Page 2

State of New Mexico
Oil Conservation Division

Incident ID	
District RP	1
Facility ID	
Application ID	

Was this a major release as defined by
19.15.29.7(A) NMAC?

If YES, for what reason(s) does the responsible party consider this a major release?

<input type="checkbox"/> Yes <input checked="" type="checkbox"/> No	If YES, was immediate notice given to the OCD? By whom? To whom? When and by what means (phone, email, etc)?

Initial Response

The responsible party must undertake the following actions immediately unless they could create a safety hazard that would result in injury

- ☒ The source of the release has been stopped.
☒ The impacted area has been secured to protect human health and the environment.
☒ Released materials have been contained via the use of berms or dikes, absorbent pads, or other containment devices.
☒ All free liquids and recoverable materials have been removed and managed appropriately.

If all the actions described above have not been undertaken, explain why:

Per 19.15.29.8 B. (4) NMAC the responsible party may commence remediation immediately after discovery of a release. If remediation has begun, please attach a narrative of actions to date. If remedial efforts have been successfully completed or if the release occurred within a lined containment area (see 19.15.29.11(A)(5)(a) NMAC), please attach all information needed for closure evaluation.

I hereby certify that the information given above is true and complete to the best of my knowledge and understand that pursuant to OCD rules and regulations all operators are required to report and/or file certain release notifications and perform corrective actions for releases which may endanger public health or the environment. The acceptance of a C-141 report by the OCD does not relieve the operator of liability should their operations have failed to adequately investigate and remediate contamination that pose a threat to groundwater, surface water, human health or the environment. In addition, OCD acceptance of a C-141 report does not relieve the operator of responsibility for compliance with any other federal, state, or local laws and/or regulations.

Printed Name: Gary Cunningham

Title: Superintendent

Signature: Gary D. Cunningham

Date: April 12, 2019

email: garyc@osbornheirs.com

Telephone: (210) 826-0700 ext 222

OCD Only

Received by: _____

Date: _____

Incident ID	
District RP	
Facility ID	
Application ID	

Site Assessment/Characterization

This information must be provided to the appropriate district office no later than 90 days after the release discovery date.

What is the shallowest depth to groundwater beneath the area affected by the release?

74 (ft bgs)

Did this release impact groundwater or surface water?

☐ Yes ☒ No

Are the lateral extents of the release within 300 feet of a continuously flowing watercourse or any other significant watercourse?

☐ Yes ☒ No

Are the lateral extents of the release within 200 feet of any lakebed, sinkhole, or playa lake (measured from the ordinary high-water mark)?

☐ Yes ☒ No

Are the lateral extents of the release within 300 feet of an occupied permanent residence, school, hospital, institution, or church?

☐ Yes ☒ No

Are the lateral extents of the release within 500 horizontal feet of a spring or a private domestic fresh water well used by less than five households for domestic or stock watering purposes?

☐ Yes ☒ No

Are the lateral extents of the release within 1000 feet of any other fresh water well or spring?

☒ Yes ☐ No

Are the lateral extents of the release within incorporated municipal boundaries or within a defined municipal fresh water well field?

☐ Yes ☒ No

Are the lateral extents of the release within 300 feet of a wetland?

☐ Yes ☒ No

Are the lateral extents of the release overlying a subsurface mine?

☐ Yes ☒ No

Are the lateral extents of the release overlying an unstable area such as karst geology?

☐ Yes ☒ No

Are the lateral extents of the release within a 100-year floodplain?

☐ Yes ☒ No

Did the release impact areas **not** on an exploration, development, production, or storage site?

☐ Yes ☒ No

Attach a comprehensive report (electronic submittals in .pdf format are preferred) demonstrating the lateral and vertical extents of soil contamination associated with the release have been determined. Refer to 19.15.29.11 NMAC for specifics.

Characterization Report Checklist: *Each of the following items must be included in the report.*

- ☒ Scaled site map showing impacted area, surface features, subsurface features, delineation points, and monitoring wells.
- ☐ Field data
- ☒ Data table of soil contaminant concentration data
- ☒ Depth to water determination
- ☒ Determination of water sources and significant watercourses within 1/2-mile of the lateral extents of the release
- ☐ Boring or excavation logs
- ☐ Photographs including date and GIS information
- ☒ Topographic/Aerial maps
- ☒ Laboratory data including chain of custody

If the site characterization report does not include completed efforts at remediation of the release, the report must include a proposed remediation plan. That plan must include the estimated volume of material to be remediated, the proposed remediation technique, proposed sampling plan and methods, anticipated timelines for beginning and completing the remediation. The closure criteria for a release are contained in Table 1 of 19.15.29.12 NMAC, however, use of the table is modified by site- and release-specific parameters.

Form C-141

State of New Mexico

Page 4

Oil Conservation Division

Incident ID	
District RP	
Facility ID	
Application ID	

I hereby certify that the information given above is true and complete to the best of my knowledge and understand that pursuant to OCD rules and regulations all operators are required to report and/or file certain release notifications and perform corrective actions for releases which may endanger public health or the environment. The acceptance of a C-141 report by the OCD does not relieve the operator of liability should their operations have failed to adequately investigate and remediate contamination that pose a threat to groundwater, surface water, human health or the environment. In addition, OCD acceptance of a C-141 report does not relieve the operator of responsibility for compliance with any other federal, state, or local laws and/or regulations.

Printed Name: Gary Cunningham

Signature: Gary O. CunninghamDate: April 12, 2019email: garyc@osbornheirs.comTelephone: (210) 826-0700 ext 222**OCD Only**

Received by: _____

Date: _____

Incident ID	
District RP	
Facility ID	
Application ID	

Remediation Plan

Remediation Plan Checklist: *Each of the following items must be included in the plan.*

- ☒ Detailed description of proposed remediation technique
- ☒ Scaled sitemap with GPS coordinates showing delineation points
- ☒ Estimated volume of material to be remediated
- ☒ Closure criteria is to Table 1 specifications subject to 19.15.29.12(C)(4) NMAC
- ☒ Proposed schedule for remediation (note if remediation plan timeline is more than 90 days OCD approval is required)

Deferral Requests Only: *Each of the following items must be confirmed as part of any request for deferral of remediation.*

- ☐ Contamination must be in areas immediately under or around production equipment where remediation could cause a major facility deconstruction.
- ☐ Extents of contamination must be fully delineated.
- ☐ Contamination does not cause an imminent risk to human health, the environment, or groundwater.

I hereby certify that the information given above is true and complete to the best of my knowledge and understand that pursuant to OCD rules and regulations all operators are required to report and/or file certain release notifications and perform corrective actions for releases which may endanger public health or the environment. The acceptance of a C-141 report by the OCD does not relieve the operator of liability should their operations have failed to adequately investigate and remediate contamination that pose a threat to groundwater, surface water, human health or the environment. In addition, OCD acceptance of a C-141 report does not relieve the operator of responsibility for compliance with any other federal, state, or local laws and/or regulations.

Printed Name: Gary Cunningham Title: Superintendent

Signature:  Date: 04/12/2019

email: garyc@osbornheirs.com Telephone: (210) 826-0700 ext 222

OCD Only

Received by: OCD Date: 7/6/2021

☒ Approved ☐ Approved with Attached Conditions of Approval ☐ Denied ☐ Deferral Approved

Signature:  Date: 2/24/2023

Appendix B Groundwater



New Mexico Office of the State Engineer

Water Column/Average Depth to Water

(A CLW##### in the POD suffix indicates the POD has been replaced & no longer serves a water right file.)

(R=POD has been replaced,

O=orphaned,

C=the file is closed)

(quarters are 1=NW 2=NE 3=SW 4=SE)

(quarters are smallest to largest)

(NAD83 UTM in meters)

(In feet)

POD Number	Code	POD Sub-basin	County	Q Q Q	Sec	Tws	Rng	X	Y	DepthWell	DepthWater	Water Column
L 00904		L	LE	2 1 3	06	17S	38E	669072	3637520*	130	75	55

Average Depth to Water: **75 feet**

Minimum Depth: **75 feet**

Maximum Depth: **75 feet**

Record Count: 1

PLSS Search:

Section(s): 06

Township: 17S

Range: 38E

*UTM location was derived from PLSS - see Help

The data is furnished by the NMOSE/ISC and is accepted by the recipient with the expressed understanding that the OSE/ISC make no warranties, expressed or implied, concerning the accuracy, completeness, reliability, usability, or suitability for any particular purpose of the data.

9/19/19 1:32 PM

WATER COLUMN/ AVERAGE DEPTH TO
WATER

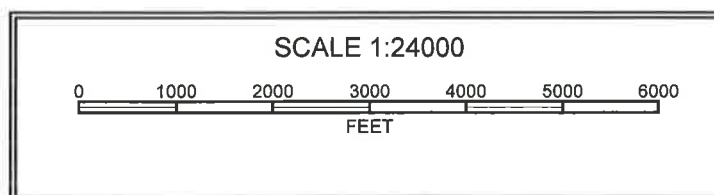
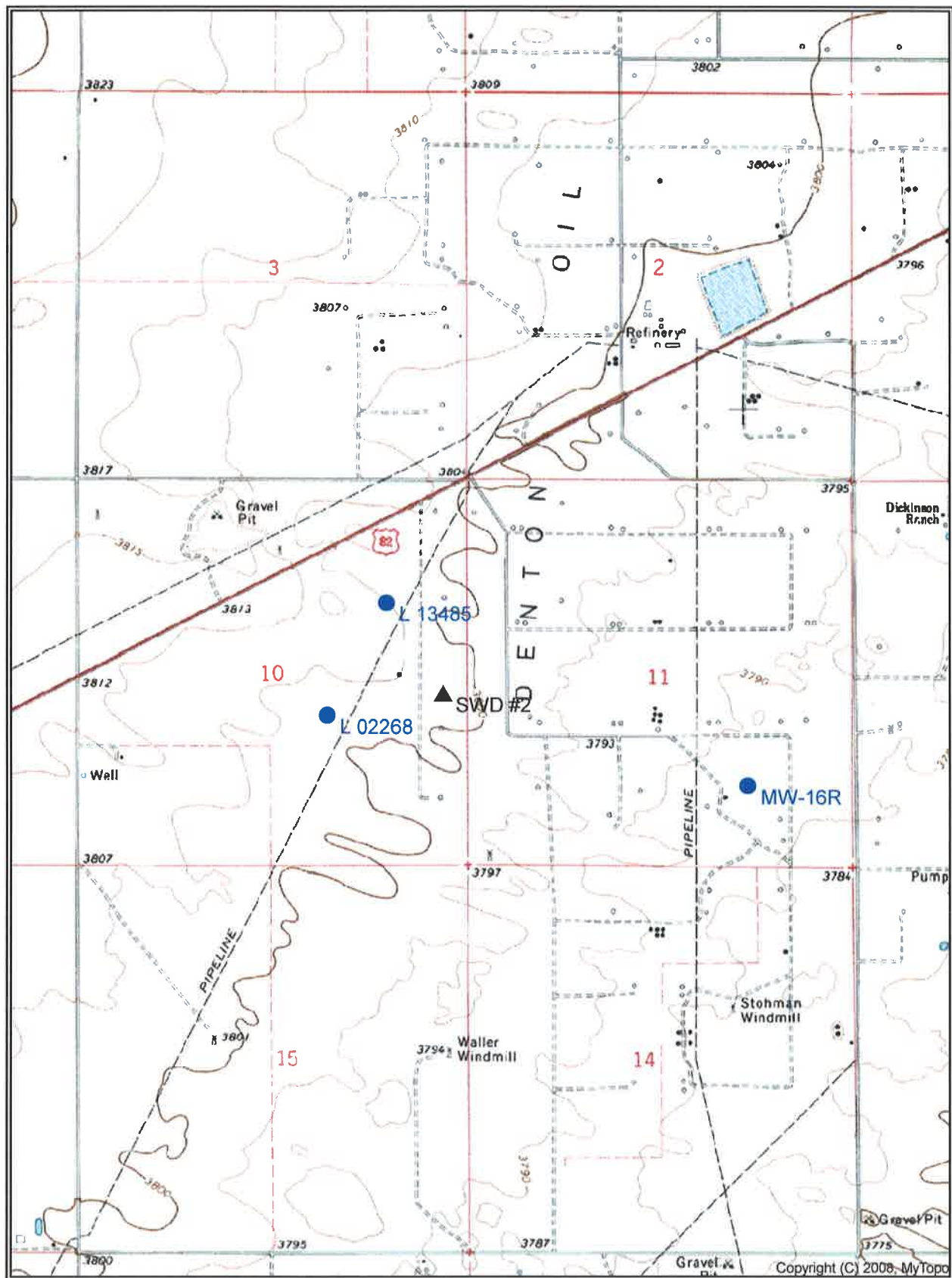

Appendix C

Analytical Results



PHONE (575) 393-2326 ° 101 E. MARLAND ° HOBBS, NM 88240

April 12, 2019

Bob Allen

Safety & Environmental Solutions

703 East Clinton

Hobbs, NM 88240

RE: OSB - 19 - 001

Enclosed are the results of analyses for samples received by the laboratory on 04/09/19 14:30.

Cardinal Laboratories is accredited through Texas NELAP under certificate number T104704398-18-11. Accreditation applies to drinking water, non-potable water and solid and chemical materials. All accredited analytes are denoted by an asterisk (*). For a complete list of accredited analytes and matrices visit the TCEQ website at www.tceq.texas.gov/field/ga/lab_accred_certif.html.

Cardinal Laboratories is accredited through the State of Colorado Department of Public Health and Environment for:

Method EPA 552.2	Total Haloacetic Acids (HAA-5)
Method EPA 524.2	Total Trihalomethanes (TTHM)
Method EPA 524.4	Regulated VOCs (V1, V2, V3)

Cardinal Laboratories is accredited through the State of New Mexico Environment Department for:

Method SM 9223-B	Total Coliform and E. coli (Colilert MMO-MUG)
Method EPA 524.2	Regulated VOCs and Total Trihalomethanes (TTHM)
Method EPA 552.2	Total Haloacetic Acids (HAA-5)

Accreditation applies to public drinking water matrices for State of Colorado and New Mexico.

This report meets NELAP requirements and is made up of a cover page, analytical results, and a copy of the original chain-of-custody. If you have any questions concerning this report, please feel free to contact me.

Sincerely,

A handwritten signature in black ink that reads "Celey D. Keene". The signature is fluid and cursive, with the first name "Celey" being more prominent.

Celey D. Keene

Lab Director/Quality Manager



PHONE (575) 393-2326 ° 101 E. MARLAND ° HOBBS, NM 88240

Analytical Results For:

Safety & Environmental Solutions
703 East Clinton
Hobbs NM, 88240

Project: OSB - 19 - 001
Project Number: NONE GIVEN
Project Manager: Bob Allen
Fax To: (575) 393-4388

Reported:
12-Apr-19 14:55

Sample ID	Laboratory ID	Matrix	Date Sampled	Date Received
AH - 2 SURFACE	H901292-01	Soil	09-Apr-19 00:00	09-Apr-19 14:30
AH - 2 1.5'	H901292-02	Soil	09-Apr-19 00:00	09-Apr-19 14:30
AH - 3 SURFACE	H901292-03	Soil	09-Apr-19 00:00	09-Apr-19 14:30
AH - 3 1'	H901292-04	Soil	09-Apr-19 00:00	09-Apr-19 14:30
AH - 4 SURFACE	H901292-05	Soil	09-Apr-19 00:00	09-Apr-19 14:30
AH - 4 1'	H901292-06	Soil	09-Apr-19 00:00	09-Apr-19 14:30

BTEX 8021 results did not confirm via 8260. Results were about 5x higher via 8021 method vs 8260. This was due to the large amount of interfering compounds present in the samples.

Cardinal Laboratories

*=Accredited Analyte

PLEASE NOTE: Liability and Damages. Cardinal's liability and client's exclusive remedy for any claim arising, whether based in contract or tort, shall be limited to the amount paid by client for analyses. All claims, including those for negligence or any other cause whatsoever shall be deemed waived unless made in writing and received by Cardinal within thirty (30) days after completion of the applicable service. In no event shall Cardinal be liable for incidental or consequential damage including, without limitation, business interruptions, loss of use, or loss of profits incurred by client, its subsidiaries, affiliates or successors arising out of or related to the performance of the services hereunder by Cardinal, regardless of whether such claim is based upon any of the above stated reasons or otherwise. Results relate only to the samples identified above. This report shall not be reproduced except in full with written approval of Cardinal Laboratories.

Celey D. Keene, Lab Director/Quality Manager



PHONE (575) 393-2326 ° 101 E. MARLAND ° HOBBS, NM 88240

Analytical Results For:

Safety & Environmental Solutions
703 East Clinton
Hobbs NM, 88240

Project: OSB - 19 - 001
Project Number: NONE GIVEN
Project Manager: Bob Allen
Fax To: (575) 393-4388

Reported:
12-Apr-19 14:55

AH - 2 SURFACE
H901292-01 (Soil)

Analyte	Result	MDL	Reporting Limit	Units	Dilution	Batch	Analyst	Analyzed	Method	Notes
---------	--------	-----	-----------------	-------	----------	-------	---------	----------	--------	-------

Cardinal Laboratories**Inorganic Compounds**

Chloride	768		16.0	mg/kg	4	9040914	AC	10-Apr-19	4500-Cl-B	
-----------------	------------	--	------	-------	---	---------	----	-----------	-----------	--

Volatile Organic Compounds by EPA Method 8021**S-04**

Benzene*	<1.00		1.00	mg/kg	1000	9041001	MS	11-Apr-19	8021B	QM-07
Toluene*	27.6		1.00	mg/kg	1000	9041001	MS	11-Apr-19	8021B	QM-07
Ethylbenzene*	19.4		1.00	mg/kg	1000	9041001	MS	11-Apr-19	8021B	QM-07
Total Xylenes*	118		3.00	mg/kg	1000	9041001	MS	11-Apr-19	8021B	QM-07
Total BTEX	164		6.00	mg/kg	1000	9041001	MS	11-Apr-19	8021B	

Surrogate: 4-Bromofluorobenzene (PID) 182 % 73.3-129 9041001 MS 11-Apr-19 8021B

Petroleum Hydrocarbons by GC FID**S-06**

GRO C6-C10*	14200		50.0	mg/kg	5	9040912	MS	09-Apr-19	8015B	
DRO >C10-C28*	37500		50.0	mg/kg	5	9040912	MS	09-Apr-19	8015B	
EXT DRO >C28-C36	4600		50.0	mg/kg	5	9040912	MS	09-Apr-19	8015B	

Surrogate: 1-Chlorooctane 656 % 41-142 9040912 MS 09-Apr-19 8015B

Surrogate: 1-Chlorooctadecane 1090 % 37.6-147 9040912 MS 09-Apr-19 8015B

Cardinal Laboratories

*=Accredited Analyte

PLEASE NOTE: Liability and Damages. Cardinal's liability and client's exclusive remedy for any claim arising, whether based in contract or tort, shall be limited to the amount paid by client for analyses. All claims, including those for negligence or any other cause whatsoever shall be deemed waived unless made in writing and received by Cardinal within thirty (30) days after completion of the applicable service. In no event shall Cardinal be liable for incidental or consequential damage including, without limitation, business interruptions, loss of use, or loss of profits incurred by client, its subsidiaries, affiliates or successors arising out of or related to the performance of the services hereunder by Cardinal, regardless of whether such claim is based upon any of the above stated reasons or otherwise. Results relate only to the samples identified above. This report shall not be reproduced except in full with written approval of Cardinal Laboratories.

Celey D. Keene, Lab Director/Quality Manager



PHONE (575) 393-2326 ° 101 E. MARLAND ° HOBBS, NM 88240

Analytical Results For:

Safety & Environmental Solutions
703 East Clinton
Hobbs NM, 88240

Project: OSB - 19 - 001
Project Number: NONE GIVEN
Project Manager: Bob Allen
Fax To: (575) 393-4388

Reported:
12-Apr-19 14:55

AH - 2 1.5'
H901292-02 (Soil)

Analyte	Result	MDL	Reporting Limit	Units	Dilution	Batch	Analyst	Analyzed	Method	Notes
---------	--------	-----	-----------------	-------	----------	-------	---------	----------	--------	-------

Cardinal Laboratories**Inorganic Compounds**

Chloride	96.0		16.0	mg/kg	4	9040914	AC	10-Apr-19	4500-Cl-B	
-----------------	-------------	--	------	-------	---	---------	----	-----------	-----------	--

Volatile Organic Compounds by EPA Method 8021**S-04**

Benzene*	<0.050		0.050	mg/kg	50	9041001	MS	10-Apr-19	8021B	
Toluene*	0.105		0.050	mg/kg	50	9041001	MS	10-Apr-19	8021B	
Ethylbenzene*	0.242		0.050	mg/kg	50	9041001	MS	10-Apr-19	8021B	
Total Xylenes*	1.78		0.150	mg/kg	50	9041001	MS	10-Apr-19	8021B	
Total BTEX	2.13		0.300	mg/kg	50	9041001	MS	10-Apr-19	8021B	

Surrogate: 4-Bromofluorobenzene (PID)		151 %	73.3-129			9041001	MS	10-Apr-19	8021B	
---------------------------------------	--	-------	----------	--	--	---------	----	-----------	-------	--

Petroleum Hydrocarbons by GC FID

GRO C6-C10*	66.9		10.0	mg/kg	1	9040912	MS	09-Apr-19	8015B	
DRO >C10-C28*	669		10.0	mg/kg	1	9040912	MS	09-Apr-19	8015B	
EXT DRO >C28-C36	77.2		10.0	mg/kg	1	9040912	MS	09-Apr-19	8015B	

Surrogate: 1-Chlorooctane		118 %	41-142			9040912	MS	09-Apr-19	8015B	
---------------------------	--	-------	--------	--	--	---------	----	-----------	-------	--

Surrogate: 1-Chlorooctadecane		130 %	37.6-147			9040912	MS	09-Apr-19	8015B	
-------------------------------	--	-------	----------	--	--	---------	----	-----------	-------	--

Cardinal Laboratories

*=Accredited Analyte

PLEASE NOTE: Liability and Damages. Cardinal's liability and client's exclusive remedy for any claim arising, whether based in contract or tort, shall be limited to the amount paid by client for analyses. All claims, including those for negligence or any other cause whatsoever shall be deemed waived unless made in writing and received by Cardinal within thirty (30) days after completion of the applicable service. In no event shall Cardinal be liable for incidental or consequential damage including, without limitation, business interruptions, loss of use, or loss of profits incurred by client, its subsidiaries, affiliates or successors arising out of or related to the performance of the services hereunder by Cardinal, regardless of whether such claim is based upon any of the above stated reasons or otherwise. Results relate only to the samples identified above. This report shall not be reproduced except in full with written approval of Cardinal Laboratories.

Celey D. Keene, Lab Director/Quality Manager



PHONE (575) 393-2326 ° 101 E. MARLAND ° HOBBS, NM 88240

Analytical Results For:

Safety & Environmental Solutions
703 East Clinton
Hobbs NM, 88240

Project: OSB - 19 - 001
Project Number: NONE GIVEN
Project Manager: Bob Allen
Fax To: (575) 393-4388

Reported:
12-Apr-19 14:55

AH - 3 SURFACE**H901292-03 (Soil)**

Analyte	Result	MDL	Reporting Limit	Units	Dilution	Batch	Analyst	Analyzed	Method	Notes
---------	--------	-----	-----------------	-------	----------	-------	---------	----------	--------	-------

Cardinal Laboratories**Inorganic Compounds**

Chloride	800		16.0	mg/kg	4	9040914	AC	10-Apr-19	4500-Cl-B	
-----------------	------------	--	------	-------	---	---------	----	-----------	-----------	--

Volatile Organic Compounds by EPA Method 8021**S-04**

Benzene*	<1.00		1.00	mg/kg	1000	9041001	MS	11-Apr-19	8021B	
Toluene*	22.7		1.00	mg/kg	1000	9041001	MS	11-Apr-19	8021B	
Ethylbenzene*	18.2		1.00	mg/kg	1000	9041001	MS	11-Apr-19	8021B	
Total Xylenes*	112		3.00	mg/kg	1000	9041001	MS	11-Apr-19	8021B	
Total BTEX	153		6.00	mg/kg	1000	9041001	MS	11-Apr-19	8021B	

Surrogate: 4-Bromofluorobenzene (PID)		181 %		73.3-129		9041001	MS	11-Apr-19	8021B	
---------------------------------------	--	-------	--	----------	--	---------	----	-----------	-------	--

Petroleum Hydrocarbons by GC FID**S-06**

GRO C6-C10*	12800		50.0	mg/kg	5	9040912	MS	09-Apr-19	8015B	
DRO >C10-C28*	37800		50.0	mg/kg	5	9040912	MS	09-Apr-19	8015B	
EXT DRO >C28-C36	4700		50.0	mg/kg	5	9040912	MS	09-Apr-19	8015B	

Surrogate: 1-Chlorooctane		642 %		41-142		9040912	MS	09-Apr-19	8015B	
---------------------------	--	-------	--	--------	--	---------	----	-----------	-------	--

Surrogate: 1-Chlorooctadecane		1090 %		37.6-147		9040912	MS	09-Apr-19	8015B	
-------------------------------	--	--------	--	----------	--	---------	----	-----------	-------	--

Cardinal Laboratories

*=Accredited Analyte

PLEASE NOTE: Liability and Damages. Cardinal's liability and client's exclusive remedy for any claim arising, whether based in contract or tort, shall be limited to the amount paid by client for analyses. All claims, including those for negligence or any other cause whatsoever shall be deemed waived unless made in writing and received by Cardinal within thirty (30) days after completion of the applicable service. In no event shall Cardinal be liable for incidental or consequential damage including, without limitation, business interruptions, loss of use, or loss of profits incurred by client, its subsidiaries, affiliates or successors arising out of or related to the performance of the services hereunder by Cardinal, regardless of whether such claim is based upon any of the above stated reasons or otherwise. Results relate only to the samples identified above. This report shall not be reproduced except in full with written approval of Cardinal Laboratories.

Celey D. Keene, Lab Director/Quality Manager



PHONE (575) 393-2326 ° 101 E. MARLAND ° HOBBS, NM 88240

Analytical Results For:

Safety & Environmental Solutions
703 East Clinton
Hobbs NM, 88240

Project: OSB - 19 - 001
Project Number: NONE GIVEN
Project Manager: Bob Allen
Fax To: (575) 393-4388

Reported:
12-Apr-19 14:55

AH - 3 1'
H901292-04 (Soil)

Analyte	Result	MDL	Reporting Limit	Units	Dilution	Batch	Analyst	Analyzed	Method	Notes
---------	--------	-----	-----------------	-------	----------	-------	---------	----------	--------	-------

Cardinal Laboratories**Inorganic Compounds**

Chloride	96.0		16.0	mg/kg	4	9040914	AC	10-Apr-19	4500-Cl-B	
-----------------	-------------	--	------	-------	---	---------	----	-----------	-----------	--

Volatile Organic Compounds by EPA Method 8021**S-04**

Benzene*	<0.050		0.050	mg/kg	50	9041001	MS	10-Apr-19	8021B	
Toluene*	0.084		0.050	mg/kg	50	9041001	MS	10-Apr-19	8021B	
Ethylbenzene*	0.234		0.050	mg/kg	50	9041001	MS	10-Apr-19	8021B	
Total Xylenes*	1.63		0.150	mg/kg	50	9041001	MS	10-Apr-19	8021B	
Total BTEX	1.95		0.300	mg/kg	50	9041001	MS	10-Apr-19	8021B	

Surrogate: 4-Bromofluorobenzene (PID)		150 %		73.3-129		9041001	MS	10-Apr-19	8021B	
---------------------------------------	--	-------	--	----------	--	---------	----	-----------	-------	--

Petroleum Hydrocarbons by GC FID

GRO C6-C10*	49.9		10.0	mg/kg	1	9041004	MS	10-Apr-19	8015B	
DRO >C10-C28*	453		10.0	mg/kg	1	9041004	MS	10-Apr-19	8015B	
EXT DRO >C28-C36	55.4		10.0	mg/kg	1	9041004	MS	10-Apr-19	8015B	

Surrogate: 1-Chlorooctane		105 %		41-142		9041004	MS	10-Apr-19	8015B	
---------------------------	--	-------	--	--------	--	---------	----	-----------	-------	--

Surrogate: 1-Chlorooctadecane		99.9 %		37.6-147		9041004	MS	10-Apr-19	8015B	
-------------------------------	--	--------	--	----------	--	---------	----	-----------	-------	--

Cardinal Laboratories

*=Accredited Analyte

PLEASE NOTE: Liability and Damages. Cardinal's liability and client's exclusive remedy for any claim arising, whether based in contract or tort, shall be limited to the amount paid by client for analyses. All claims, including those for negligence or any other cause whatsoever shall be deemed waived unless made in writing and received by Cardinal within thirty (30) days after completion of the applicable service. In no event shall Cardinal be liable for incidental or consequential damage including, without limitation, business interruptions, loss of use, or loss of profits incurred by client, its subsidiaries, affiliates or successors arising out of or related to the performance of the services hereunder by Cardinal, regardless of whether such claim is based upon any of the above stated reasons or otherwise. Results relate only to the samples identified above. This report shall not be reproduced except in full with written approval of Cardinal Laboratories.

Celey D. Keene, Lab Director/Quality Manager



PHONE (575) 393-2326 ° 101 E. MARLAND ° HOBBS, NM 88240

Analytical Results For:

Safety & Environmental Solutions
703 East Clinton
Hobbs NM, 88240

Project: OSB - 19 - 001
Project Number: NONE GIVEN
Project Manager: Bob Allen
Fax To: (575) 393-4388

Reported:
12-Apr-19 14:55

AH - 4 SURFACE**H901292-05 (Soil)**

Analyte	Result	MDL	Reporting Limit	Units	Dilution	Batch	Analyst	Analyzed	Method	Notes
---------	--------	-----	-----------------	-------	----------	-------	---------	----------	--------	-------

Cardinal Laboratories**Inorganic Compounds**

Chloride	784		16.0	mg/kg	4	9040914	AC	10-Apr-19	4500-Cl-B	
----------	-----	--	------	-------	---	---------	----	-----------	-----------	--

Volatile Organic Compounds by EPA Method 8021**S-04**

Benzene*	0.508		0.500	mg/kg	1000	9041001	MS	11-Apr-19	8021B	
Toluene*	24.0		1.00	mg/kg	1000	9041001	MS	11-Apr-19	8021B	
Ethylbenzene*	18.8		1.00	mg/kg	1000	9041001	MS	11-Apr-19	8021B	
Total Xylenes*	114		3.00	mg/kg	1000	9041001	MS	11-Apr-19	8021B	
Total BTEX	157		5.50	mg/kg	1000	9041001	MS	11-Apr-19	8021B	

Surrogate: 4-Bromofluorobenzene (PID)	182 %		73.3-129			9041001	MS	11-Apr-19	8021B	
---------------------------------------	-------	--	----------	--	--	---------	----	-----------	-------	--

Petroleum Hydrocarbons by GC FID**S-06**

GRO C6-C10*	11900		50.0	mg/kg	5	9041004	MS	10-Apr-19	8015B	
DRO >C10-C28*	34100		50.0	mg/kg	5	9041004	MS	10-Apr-19	8015B	
EXT DRO >C28-C36	5280		50.0	mg/kg	5	9041004	MS	10-Apr-19	8015B	

Surrogate: 1-Chlorooctane	1680 %		41-142			9041004	MS	10-Apr-19	8015B	
---------------------------	--------	--	--------	--	--	---------	----	-----------	-------	--

Surrogate: 1-Chlorooctadecane	986 %		37.6-147			9041004	MS	10-Apr-19	8015B	
-------------------------------	-------	--	----------	--	--	---------	----	-----------	-------	--

Cardinal Laboratories

*=Accredited Analyte

PLEASE NOTE: Liability and Damages. Cardinal's liability and client's exclusive remedy for any claim arising, whether based in contract or tort, shall be limited to the amount paid by client for analyses. All claims, including those for negligence or any other cause whatsoever shall be deemed waived unless made in writing and received by Cardinal within thirty (30) days after completion of the applicable service. In no event shall Cardinal be liable for incidental or consequential damage including, without limitation, business interruptions, loss of use, or loss of profits incurred by client, its subsidiaries, affiliates or successors arising out of or related to the performance of the services hereunder by Cardinal, regardless of whether such claim is based upon any of the above stated reasons or otherwise. Results relate only to the samples identified above. This report shall not be reproduced except in full with written approval of Cardinal Laboratories.

Celey D. Keene, Lab Director/Quality Manager



PHONE (575) 393-2326 ° 101 E. MARLAND ° HOBBS, NM 88240

Analytical Results For:

Safety & Environmental Solutions
703 East Clinton
Hobbs NM, 88240

Project: OSB - 19 - 001
Project Number: NONE GIVEN
Project Manager: Bob Allen
Fax To: (575) 393-4388

Reported:
12-Apr-19 14:55

AH - 4 1'
H901292-06 (Soil)

Analyte	Result	MDL	Reporting Limit	Units	Dilution	Batch	Analyst	Analyzed	Method	Notes
---------	--------	-----	-----------------	-------	----------	-------	---------	----------	--------	-------

Cardinal Laboratories**Inorganic Compounds**

Chloride	80.0		16.0	mg/kg	4	9040914	AC	10-Apr-19	4500-Cl-B	
-----------------	-------------	--	------	-------	---	---------	----	-----------	-----------	--

Volatile Organic Compounds by EPA Method 8021**S-04**

Benzene*	<0.050		0.050	mg/kg	50	9041001	MS	10-Apr-19	8021B	
Toluene*	0.108		0.050	mg/kg	50	9041001	MS	10-Apr-19	8021B	
Ethylbenzene*	0.274		0.050	mg/kg	50	9041001	MS	10-Apr-19	8021B	
Total Xylenes*	1.90		0.150	mg/kg	50	9041001	MS	10-Apr-19	8021B	
Total BTEX	2.28		0.300	mg/kg	50	9041001	MS	10-Apr-19	8021B	

Surrogate: 4-Bromofluorobenzene (PID)		158 %		73.3-129		9041001	MS	10-Apr-19	8021B	
---------------------------------------	--	-------	--	----------	--	---------	----	-----------	-------	--

Petroleum Hydrocarbons by GC FID

GRO C6-C10*	49.2		10.0	mg/kg	1	9041004	MS	10-Apr-19	8015B	
DRO >C10-C28*	418		10.0	mg/kg	1	9041004	MS	10-Apr-19	8015B	
EXT DRO >C28-C36	81.7		10.0	mg/kg	1	9041004	MS	10-Apr-19	8015B	

Surrogate: 1-Chlorooctane		103 %		41-142		9041004	MS	10-Apr-19	8015B	
---------------------------	--	-------	--	--------	--	---------	----	-----------	-------	--

Surrogate: 1-Chlorooctadecane		94.8 %		37.6-147		9041004	MS	10-Apr-19	8015B	
-------------------------------	--	--------	--	----------	--	---------	----	-----------	-------	--

Cardinal Laboratories

*=Accredited Analyte

PLEASE NOTE: Liability and Damages. Cardinal's liability and client's exclusive remedy for any claim arising, whether based in contract or tort, shall be limited to the amount paid by client for analyses. All claims, including those for negligence or any other cause whatsoever shall be deemed waived unless made in writing and received by Cardinal within thirty (30) days after completion of the applicable service. In no event shall Cardinal be liable for incidental or consequential damage including, without limitation, business interruptions, loss of use, or loss of profits incurred by client, its subsidiaries, affiliates or successors arising out of or related to the performance of the services hereunder by Cardinal, regardless of whether such claim is based upon any of the above stated reasons or otherwise. Results relate only to the samples identified above. This report shall not be reproduced except in full with written approval of Cardinal Laboratories.

Celey D. Keene, Lab Director/Quality Manager



PHONE (575) 393-2326 ° 101 E. MARLAND ° HOBBS, NM 88240

Analytical Results For:

Safety & Environmental Solutions
703 East Clinton
Hobbs NM, 88240

Project: OSB - 19 - 001
Project Number: NONE GIVEN
Project Manager: Bob Allen
Fax To: (575) 393-4388

Reported:
12-Apr-19 14:55

Inorganic Compounds - Quality Control**Cardinal Laboratories**

Analyte	Result	Reporting Limit	Units	Spike Level	Source Result	%REC Limits	RPD	RPD Limit	Notes
Batch 9040914 - General Prep - Wet Chem									
Blank (9040914-BLK1)				Prepared & Analyzed: 09-Apr-19					
Chloride	ND	16.0	mg/kg						
LCS (9040914-BS1)				Prepared & Analyzed: 09-Apr-19					
Chloride	400	16.0	mg/kg	400		100	80-120		
LCS Dup (9040914-BSD1)				Prepared & Analyzed: 09-Apr-19					
Chloride	400	16.0	mg/kg	400		100	80-120	0.00	20

Cardinal Laboratories

*=Accredited Analyte

PLEASE NOTE: Liability and Damages. Cardinal's liability and client's exclusive remedy for any claim arising, whether based in contract or tort, shall be limited to the amount paid by client for analyses. All claims, including those for negligence or any other cause whatsoever shall be deemed waived unless made in writing and received by Cardinal within thirty (30) days after completion of the applicable service. In no event shall Cardinal be liable for incidental or consequential damage including, without limitation, business interruptions, loss of use, or loss of profits incurred by client, its subsidiaries, affiliates or successors arising out of or related to the performance of the services hereunder by Cardinal, regardless of whether such claim is based upon any of the above stated reasons or otherwise. Results relate only to the samples identified above. This report shall not be reproduced except in full with written approval of Cardinal Laboratories.

Celey D. Keene, Lab Director/Quality Manager



PHONE (575) 393-2326 ° 101 E. MARLAND ° HOBBS, NM 88240

Analytical Results For:

Safety & Environmental Solutions
703 East Clinton
Hobbs NM, 88240

Project: OSB - 19 - 001
Project Number: NONE GIVEN
Project Manager: Bob Allen
Fax To: (575) 393-4388

Reported:
12-Apr-19 14:55

Volatile Organic Compounds by EPA Method 8021 - Quality Control**Cardinal Laboratories**

Analyte	Result	Reporting Limit	Units	Spike Level	Source Result	%REC	%REC Limits	RPD	RPD Limit	Notes
---------	--------	-----------------	-------	-------------	---------------	------	-------------	-----	-----------	-------

Batch 9041001 - Volatiles**Blank (9041001-BLK1)**

Prepared & Analyzed: 10-Apr-19

Benzene	ND	0.050	mg/kg							
Toluene	ND	0.050	mg/kg							
Ethylbenzene	ND	0.050	mg/kg							
Total Xylenes	ND	0.150	mg/kg							
Total BTEX	ND	0.300	mg/kg							
Surrogate: 4-Bromofluorobenzene (PID)	0.0987		mg/kg	0.100		98.7	73.3-129			

LCS (9041001-BS1)

Prepared & Analyzed: 10-Apr-19

Benzene	1.93	0.050	mg/kg	2.00		96.4	72.2-131			
Toluene	1.97	0.050	mg/kg	2.00		98.4	71.7-126			
Ethylbenzene	1.98	0.050	mg/kg	2.00		99.1	68.9-126			
Total Xylenes	5.86	0.150	mg/kg	6.00		97.6	71.4-125			
Surrogate: 4-Bromofluorobenzene (PID)	0.106		mg/kg	0.100		106	73.3-129			

LCS Dup (9041001-BSD1)

Prepared & Analyzed: 10-Apr-19

Benzene	2.08	0.050	mg/kg	2.00		104	72.2-131	7.46	6.91	QR-02
Toluene	2.14	0.050	mg/kg	2.00		107	71.7-126	8.17	7.12	QR-02
Ethylbenzene	2.19	0.050	mg/kg	2.00		110	68.9-126	9.97	7.88	QR-02
Total Xylenes	6.48	0.150	mg/kg	6.00		108	71.4-125	10.1	7.46	QR-02
Surrogate: 4-Bromofluorobenzene (PID)	0.113		mg/kg	0.100		113	73.3-129			

Cardinal Laboratories

*=Accredited Analyte

PLEASE NOTE: Liability and Damages. Cardinal's liability and client's exclusive remedy for any claim arising, whether based in contract or tort, shall be limited to the amount paid by client for analyses. All claims, including those for negligence or any other cause whatsoever shall be deemed waived unless made in writing and received by Cardinal within thirty (30) days after completion of the applicable service. In no event shall Cardinal be liable for incidental or consequential damage including, without limitation, business interruptions, loss of use, or loss of profits incurred by client, its subsidiaries, affiliates or successors arising out of or related to the performance of the services hereunder by Cardinal, regardless of whether such claim is based upon any of the above stated reasons or otherwise. Results relate only to the samples identified above. This report shall not be reproduced except in full with written approval of Cardinal Laboratories.

Celey D. Keene, Lab Director/Quality Manager



PHONE (575) 393-2326 ° 101 E. MARLAND ° HOBBS, NM 88240

Analytical Results For:

Safety & Environmental Solutions
703 East Clinton
Hobbs NM, 88240

Project: OSB - 19 - 001
Project Number: NONE GIVEN
Project Manager: Bob Allen
Fax To: (575) 393-4388

Reported:
12-Apr-19 14:55

Petroleum Hydrocarbons by GC FID - Quality Control**Cardinal Laboratories**

Analyte	Result	Reporting Limit	Units	Spike Level	Source Result	%REC	%REC Limits	RPD	RPD Limit	Notes
---------	--------	--------------------	-------	----------------	------------------	------	----------------	-----	--------------	-------

Batch 9040912 - General Prep - Organics**Blank (9040912-BLK1)**

Prepared & Analyzed: 09-Apr-19

GRO C6-C10	ND	10.0	mg/kg							
DRO >C10-C28	ND	10.0	mg/kg							
EXT DRO >C28-C36	ND	10.0	mg/kg							
Surrogate: 1-Chlorooctane	51.3		mg/kg	50.0		103	41-142			
Surrogate: 1-Chlorooctadecane	50.0		mg/kg	50.0		99.9	37.6-147			

LCS (9040912-BS1)

Prepared & Analyzed: 09-Apr-19

GRO C6-C10	203	10.0	mg/kg	200		101	76.5-133			
DRO >C10-C28	207	10.0	mg/kg	200		104	72.9-138			
Total TPH C6-C28	410	10.0	mg/kg	400		102	78-132			
Surrogate: 1-Chlorooctane	54.6		mg/kg	50.0		109	41-142			
Surrogate: 1-Chlorooctadecane	52.9		mg/kg	50.0		106	37.6-147			

LCS Dup (9040912-BS1)

Prepared & Analyzed: 09-Apr-19

GRO C6-C10	198	10.0	mg/kg	200		99.0	76.5-133	2.39	20.6	
DRO >C10-C28	200	10.0	mg/kg	200		100	72.9-138	3.33	20.6	
Total TPH C6-C28	398	10.0	mg/kg	400		99.6	78-132	2.87	18	
Surrogate: 1-Chlorooctane	53.3		mg/kg	50.0		107	41-142			
Surrogate: 1-Chlorooctadecane	51.7		mg/kg	50.0		103	37.6-147			

Batch 9041004 - General Prep - Organics**Blank (9041004-BLK1)**

Prepared & Analyzed: 10-Apr-19

GRO C6-C10	ND	10.0	mg/kg							
DRO >C10-C28	ND	10.0	mg/kg							
EXT DRO >C28-C36	ND	10.0	mg/kg							
Surrogate: 1-Chlorooctane	49.3		mg/kg	50.0		98.5	41-142			
Surrogate: 1-Chlorooctadecane	47.6		mg/kg	50.0		95.1	37.6-147			

Cardinal Laboratories

*=Accredited Analyte

PLEASE NOTE: Liability and Damages. Cardinal's liability and client's exclusive remedy for any claim arising, whether based in contract or tort, shall be limited to the amount paid by client for analyses. All claims, including those for negligence or any other cause whatsoever shall be deemed waived unless made in writing and received by Cardinal within thirty (30) days after completion of the applicable service. In no event shall Cardinal be liable for incidental or consequential damage including, without limitation, business interruptions, loss of use, or loss of profits incurred by client, its subsidiaries, affiliates or successors arising out of or related to the performance of the services hereunder by Cardinal, regardless of whether such claim is based upon any of the above stated reasons or otherwise. Results relate only to the samples identified above. This report shall not be reproduced except in full with written approval of Cardinal Laboratories.

Celey D. Keene, Lab Director/Quality Manager



PHONE (575) 393-2326 ° 101 E. MARLAND ° HOBBS, NM 88240

Analytical Results For:

Safety & Environmental Solutions
703 East Clinton
Hobbs NM, 88240

Project: OSB - 19 - 001
Project Number: NONE GIVEN
Project Manager: Bob Allen
Fax To: (575) 393-4388

Reported:
12-Apr-19 14:55

Petroleum Hydrocarbons by GC FID - Quality Control**Cardinal Laboratories**

Analyte	Result	Reporting Limit	Units	Spike Level	Source Result	%REC	%REC Limits	RPD	RPD Limit	Notes
---------	--------	--------------------	-------	----------------	------------------	------	----------------	-----	--------------	-------

Batch 9041004 - General Prep - Organics**LCS (9041004-BS1)**

Prepared & Analyzed: 10-Apr-19

GRO C6-C10	209	10.0	mg/kg	200		104	76.5-133			
DRO >C10-C28	194	10.0	mg/kg	200		97.2	72.9-138			
Total TPH C6-C28	403	10.0	mg/kg	400		101	78-132			
Surrogate: 1-Chlorooctane	55.2		mg/kg	50.0		110	41-142			
Surrogate: 1-Chlorooctadecane	49.1		mg/kg	50.0		98.1	37.6-147			

LCS Dup (9041004-BS1)

Prepared & Analyzed: 10-Apr-19

GRO C6-C10	211	10.0	mg/kg	200		105	76.5-133	0.845	20.6	
DRO >C10-C28	202	10.0	mg/kg	200		101	72.9-138	3.96	20.6	
Total TPH C6-C28	413	10.0	mg/kg	400		103	78-132	2.36	18	
Surrogate: 1-Chlorooctane	55.2		mg/kg	50.0		110	41-142			
Surrogate: 1-Chlorooctadecane	52.1		mg/kg	50.0		104	37.6-147			

Cardinal Laboratories

*=Accredited Analyte

PLEASE NOTE: Liability and Damages. Cardinal's liability and client's exclusive remedy for any claim arising, whether based in contract or tort, shall be limited to the amount paid by client for analyses. All claims, including those for negligence or any other cause whatsoever shall be deemed waived unless made in writing and received by Cardinal within thirty (30) days after completion of the applicable service. In no event shall Cardinal be liable for incidental or consequential damage including, without limitation, business interruptions, loss of use, or loss of profits incurred by client, its subsidiaries, affiliates or successors arising out of or related to the performance of the services hereunder by Cardinal, regardless of whether such claim is based upon any of the above stated reasons or otherwise. Results relate only to the samples identified above. This report shall not be reproduced except in full with written approval of Cardinal Laboratories.

Celey D. Keene, Lab Director/Quality Manager



PHONE (575) 393-2326 ° 101 E. MARLAND ° HOBBS, NM 88240

Notes and Definitions

S-06	The recovery of this surrogate is outside control limits due to sample dilution required from high analyte concentration and/or matrix interference's.
S-04	The surrogate recovery for this sample is outside of established control limits due to a sample matrix effect.
QR-02	The RPD result exceeded the QC control limits; however, both percent recoveries were acceptable. Sample results for the QC batch were accepted based on percent recoveries and completeness of QC data.
QM-07	The spike recovery was outside acceptance limits for the MS and/or MSD. The batch was accepted based on acceptable LCS recovery.
ND	Analyte NOT DETECTED at or above the reporting limit
RPD	Relative Percent Difference
**	Samples not received at proper temperature of 6°C or below.
***	Insufficient time to reach temperature.
-	Chloride by SM4500Cl-B does not require samples be received at or below 6°C Samples reported on an as received basis (wet) unless otherwise noted on report

Cardinal Laboratories

*=Accredited Analyte

PLEASE NOTE: Liability and Damages. Cardinal's liability and client's exclusive remedy for any claim arising, whether based in contract or tort, shall be limited to the amount paid by client for analyses. All claims, including those for negligence or any other cause whatsoever shall be deemed waived unless made in writing and received by Cardinal within thirty (30) days after completion of the applicable service. In no event shall Cardinal be liable for incidental or consequential damage including, without limitation, business interruptions, loss of use, or loss of profits incurred by client, its subsidiaries, affiliates or successors arising out of or related to the performance of the services hereunder by Cardinal, regardless of whether such claim is based upon any of the above stated reasons or otherwise. Results relate only to the samples identified above. This report shall not be reproduced except in full with written approval of Cardinal Laboratories.

A handwritten signature in black ink, appearing to read "Celey D. Keene".

Celey D. Keene, Lab Director/Quality Manager

101 East Marland, Hobbs, NM 88240
(575) 393-2326 FAX (575) 393-2476

[illegible]

PLEASE NOTE: Liability and Damages. Cardinal's liability and client's exclusive remedy, for any claim arising whether based in contract or tort, shall be limited to the amount paid by the client for the analyses. In all claims, including those for negligence and any other cause whatsoever shall be deemed waived unless made in writing and received by Cardinal within 30 days after completion of this applicable service. In no event shall Cardinal be liable for incidental or consequential damages, including without limitation, business interruptions, loss of or loss of profits incurred by client, its subsidiaries, affiliates or successors arising out of or related to the performance of services hereunder by Cardinal, regardless of whether such claims is based upon any of the above stated reasons or otherwise.

Released to Imaging: 2/24/2023 9:06:03 AM



PHONE (575) 393-2326 ° 101 E. MARLAND ° HOBBS, NM 88240

July 26, 2019

Bob Allen

Safety & Environmental Solutions

703 East Clinton

Hobbs, NM 88240

RE: OSB - 19 - 001

Enclosed are the results of analyses for samples received by the laboratory on 07/19/19 16:40.

Cardinal Laboratories is accredited through Texas NELAP under certificate number T104704398-18-11. Accreditation applies to drinking water, non-potable water and solid and chemical materials. All accredited analytes are denoted by an asterisk (*). For a complete list of accredited analytes and matrices visit the TCEQ website at www.tceq.texas.gov/field/qa/lab_accred_certif.html.

Cardinal Laboratories is accredited through the State of Colorado Department of Public Health and Environment for:

Method EPA 552.2	Haloacetic Acids (HAA-5)
Method EPA 524.2	Total Trihalomethanes (TTHM)
Method EPA 524.4	Regulated VOCs (V1, V2, V3)

Accreditation applies to public drinking water matrices.

This report meets NELAP requirements and is made up of a cover page, analytical results, and a copy of the original chain-of-custody. If you have any questions concerning this report, please feel free to contact me.

Sincerely,

A handwritten signature in black ink that reads "Celey D. Keene". The signature is written in a cursive, flowing style.

Celey D. Keene

Lab Director/Quality Manager



PHONE (575) 393-2326 • 101 E. MARLAND • HOBBS, NM 88240

Analytical Results For:

Safety & Environmental Solutions
 Bob Allen
 703 East Clinton
 Hobbs NM, 88240
 Fax To: (575) 393-4388

Received:	07/19/2019	Sampling Date:	07/17/2019
Reported:	07/26/2019	Sampling Type:	Soil
Project Name:	OSB - 19 - 001	Sampling Condition:	Cool & Intact
Project Number:	NONE GIVEN	Sample Received By:	Tamara Oldaker
Project Location:	LEA CO NM		

Sample ID: B - 1 0-2' , 1' (H902499-01)

BTEX 8021B		mg/kg		Analyzed By: ms						
Analyte	Result	Reporting Limit	Analyzed	Method Blank	BS	% Recovery	True Value QC	RPD	Qualifier	
Benzene*	<0.050	0.050	07/24/2019	ND	1.74	87.0	2.00	2.24		
Toluene*	<0.050	0.050	07/24/2019	ND	1.77	88.6	2.00	2.18		
Ethylbenzene*	0.056	0.050	07/24/2019	ND	1.69	84.3	2.00	2.24		
Total Xylenes*	<0.150	0.150	07/24/2019	ND	5.08	84.7	6.00	2.60		
Total BTEX	<0.300	0.300	07/24/2019	ND						

Surrogate: 4-Bromofluorobenzene (PID) 105 % 73.3-129

Chloride, SM4500Cl-B		mg/kg		Analyzed By: AC					
Analyte	Result	Reporting Limit	Analyzed	Method Blank	BS	% Recovery	True Value QC	RPD	Qualifier
Chloride	576	16.0	07/22/2019	ND	416	104	400	3.77	

TPH 8015M		mg/kg		Analyzed By: MS				S-04	
Analyte	Result	Reporting Limit	Analyzed	Method Blank	BS	% Recovery	True Value QC	RPD	Qualifier
GRO C6-C10*	<10.0	10.0	07/23/2019	ND	203	102	200	0.529	
DRO >C10-C28*	1840	10.0	07/23/2019	ND	193	96.5	200	1.14	
EXT DRO >C28-C36	460	10.0	07/23/2019	ND					

Surrogate: 1-Chlorooctane 109 % 41-142

Surrogate: 1-Chlorooctadecane 152 % 37.6-147

Cardinal Laboratories

*=Accredited Analyte

PLEASE NOTE: Liability and Damages. Cardinal's liability and client's exclusive remedy for any claim arising, whether based in contract or tort, shall be limited to the amount paid by client for analyses. All claims, including those for negligence and any other cause whatsoever shall be deemed waived unless made in writing and received by Cardinal within thirty (30) days after completion of the applicable service. In no event shall Cardinal be liable for incidental or consequential damages, including, without limitation, business interruptions, loss of use, or loss of profits incurred by client, its subsidiaries, affiliates or successors arising out of or related to the performance of the services hereunder by Cardinal, regardless of whether such claim is based upon any of the above stated reasons or otherwise. Results relate only to the samples identified above. This report shall not be reproduced except in full with written approval of Cardinal Laboratories.

Celey D. Keene, Lab Director/Quality Manager



PHONE (575) 393-2326 • 101 E. MARLAND • HOBBS, NM 88240

Analytical Results For:

Safety & Environmental Solutions
 Bob Allen
 703 East Clinton
 Hobbs NM, 88240
 Fax To: (575) 393-4388

Received: 07/19/2019
 Reported: 07/26/2019
 Project Name: OSB - 19 - 001
 Project Number: NONE GIVEN
 Project Location: LEA CO NM

Sampling Date: 07/17/2019
 Sampling Type: Soil
 Sampling Condition: Cool & Intact
 Sample Received By: Tamara Oldaker

Sample ID: B - 1 0-2' , BASE (H902499-02)

BTEX 8021B			mg/kg		Analyzed By: ms				S-04	
Analyte	Result	Reporting Limit	Analyzed	Method Blank	BS	% Recovery	True Value QC	RPD	Qualifier	
Benzene*	<0.050	0.050	07/24/2019	ND	1.74	87.0	2.00	2.24		
Toluene*	<0.050	0.050	07/24/2019	ND	1.77	88.6	2.00	2.18	GC-NC	
Ethylbenzene*	<0.050	0.050	07/24/2019	ND	1.69	84.3	2.00	2.24		
Total Xylenes*	1.39	0.150	07/24/2019	ND	5.08	84.7	6.00	2.60		
Total BTEX	1.39	0.300	07/24/2019	ND						

Surrogate: 4-Bromofluorobenzene (PID) 194 % 73.3-129

Chloride, SM4500Cl-B		mg/kg		Analyzed By: AC						
Analyte	Result	Reporting Limit	Analyzed	Method Blank	BS	% Recovery	True Value QC	RPD	Qualifier	
Chloride	304	16.0	07/22/2019	ND	416	104	400	3.77		
TPH 8015M		mg/kg		Analyzed By: MS						S-06

Surrogate: 1-Chlorooctane 192 % 41-142

Surrogate: 1-Chlorooctadecane 301 % 37.6-147

Cardinal Laboratories

*=Accredited Analyte

PLEASE NOTE: Liability and Damages. Cardinal's liability and client's exclusive remedy for any claim arising, whether based in contract or tort, shall be limited to the amount paid by client for analyses. All claims, including those for negligence and any other cause whatsoever shall be deemed waived unless made in writing and received by Cardinal within thirty (30) days after completion of the applicable service. In no event shall Cardinal be liable for incidental or consequential damages, including, without limitation, business interruptions, loss of use, or loss of profits incurred by client, its subsidiaries, affiliates or successors arising out of or related to the performance of the services hereunder by Cardinal, regardless of whether such claim is based upon any of the above stated reasons or otherwise. Results relate only to the samples identified above. This report shall not be reproduced except in full with written approval of Cardinal Laboratories.

Celey D. Keene, Lab Director/Quality Manager



PHONE (575) 393-2326 • 101 E. MARLAND • HOBBS, NM 88240

Analytical Results For:

Safety & Environmental Solutions
 Bob Allen
 703 East Clinton
 Hobbs NM, 88240
 Fax To: (575) 393-4388

Received: 07/19/2019
 Reported: 07/26/2019
 Project Name: OSB - 19 - 001
 Project Number: NONE GIVEN
 Project Location: LEA CO NM

Sampling Date: 07/17/2019
 Sampling Type: Soil
 Sampling Condition: Cool & Intact
 Sample Received By: Tamara Oldaker

Sample ID: B - 1 5-7' (H902499-03)

BTEx 8021B		mg/kg		Analyzed By: ms				S-04	
Analyte	Result	Reporting Limit	Analyzed	Method Blank	BS	% Recovery	True Value QC	RPD	Qualifier
Benzene*	<0.050	0.050	07/24/2019	ND	1.74	87.0	2.00	2.24	
Toluene*	<0.050	0.050	07/24/2019	ND	1.77	88.6	2.00	2.18	
Ethylbenzene*	<0.050	0.050	07/24/2019	ND	1.69	84.3	2.00	2.24	
Total Xylenes*	0.585	0.150	07/24/2019	ND	5.08	84.7	6.00	2.60	
Total BTEX	0.585	0.300	07/24/2019	ND					

Surrogate: 4-Bromofluorobenzene (PID) 140 % 73.3-129

Chloride, SM4500Cl-B			mg/kg					Analyzed By: AC	
Analyte	Result	Reporting Limit	Analyzed	Method Blank	BS	% Recovery	True Value QC	RPD	Qualifier
Chloride	80.0	16.0	07/22/2019	ND	416	104	400	3.77	

TPH 8015M			mg/kg					Analyzed By: MS	
Analyte	Result	Reporting Limit	Analyzed	Method Blank	BS	% Recovery	True Value QC	RPD	Qualifier
GRO C6-C10*	84.7	10.0	07/23/2019	ND	203	102	200	0.529	
DRO >C10-C28*	1210	10.0	07/23/2019	ND	193	96.5	200	1.14	
EXT DRO >C28-C36	146	10.0	07/23/2019	ND					

Surrogate: 1-Chlorooctane 123 % 41-142

Surrogate: 1-Chlorooctadecane 144 % 37.6-147

Cardinal Laboratories

*=Accredited Analyte

PLEASE NOTE: Liability and Damages. Cardinal's liability and client's exclusive remedy for any claim arising, whether based in contract or tort, shall be limited to the amount paid by client for analyses. All claims, including those for negligence and any other cause whatsoever shall be deemed waived unless made in writing and received by Cardinal within thirty (30) days after completion of the applicable service. In no event shall Cardinal be liable for incidental or consequential damages, including, without limitation, business interruptions, loss of use, or loss of profits incurred by client, its subsidiaries, affiliates or successors arising out of or related to the performance of the services hereunder by Cardinal, regardless of whether such claim is based upon any of the above stated reasons or otherwise. Results relate only to the samples identified above. This report shall not be reproduced except in full with written approval of Cardinal Laboratories.

Celey D. Keene, Lab Director/Quality Manager



PHONE (575) 393-2326 ° 101 E. MARLAND ° HOBBS, NM 88240

Analytical Results For:

Safety & Environmental Solutions
 Bob Allen
 703 East Clinton
 Hobbs NM, 88240
 Fax To: (575) 393-4388

Received: 07/19/2019
 Reported: 07/26/2019
 Project Name: OSB - 19 - 001
 Project Number: NONE GIVEN
 Project Location: LEA CO NM

Sampling Date: 07/17/2019
 Sampling Type: Soil
 Sampling Condition: Cool & Intact
 Sample Received By: Tamara Oldaker

Sample ID: B - 1 10-12' (H902499-04)

BTX 8021B		mg/kg		Analyzed By: ms					
Analyte	Result	Reporting Limit	Analyzed	Method Blank	BS	% Recovery	True Value QC	RPD	Qualifier
Benzene*	<0.050	0.050	07/24/2019	ND	1.74	87.0	2.00	2.24	
Toluene*	<0.050	0.050	07/24/2019	ND	1.77	88.6	2.00	2.18	
Ethylbenzene*	<0.050	0.050	07/24/2019	ND	1.69	84.3	2.00	2.24	
Total Xylenes*	<0.150	0.150	07/24/2019	ND	5.08	84.7	6.00	2.60	
Total BTX	<0.300	0.300	07/24/2019	ND					

Surrogate: 4-Bromofluorobenzene (PID) 103 % 73.3-129

Chloride, SM4500CI-B		mg/kg		Analyzed By: AC					
Analyte	Result	Reporting Limit	Analyzed	Method Blank	BS	% Recovery	True Value QC	RPD	Qualifier
Chloride	48.0	16.0	07/22/2019	ND	416	104	400	3.77	

TPH 8015M		mg/kg		Analyzed By: MS					
Analyte	Result	Reporting Limit	Analyzed	Method Blank	BS	% Recovery	True Value QC	RPD	Qualifier
GRO C6-C10*	<10.0	10.0	07/23/2019	ND	203	102	200	0.529	
DRO >C10-C28*	<10.0	10.0	07/23/2019	ND	193	96.5	200	1.14	
EXT DRO >C28-C36	<10.0	10.0	07/23/2019	ND					

Surrogate: 1-Chlorooctane 104 % 41-142

Surrogate: 1-Chlorooctadecane 108 % 37.6-147

Cardinal Laboratories

*=Accredited Analyte

PLEASE NOTE: Liability and Damages. Cardinal's liability and client's exclusive remedy for any claim arising, whether based in contract or tort, shall be limited to the amount paid by client for analyses. All claims, including those for negligence and any other cause whatsoever shall be deemed waived unless made in writing and received by Cardinal within thirty (30) days after completion of the applicable service. In no event shall Cardinal be liable for incidental or consequential damages, including, without limitation, business interruptions, loss of use, or loss of profits incurred by client, its subsidiaries, affiliates or successors arising out of or related to the performance of the services hereunder by Cardinal, regardless of whether such claim is based upon any of the above stated reasons or otherwise. Results relate only to the samples identified above. This report shall not be reproduced except in full with written approval of Cardinal Laboratories.

Celey D. Keene, Lab Director/Quality Manager



PHONE (575) 393-2326 • 101 E. MARLAND • HOBBS, NM 88240

Analytical Results For:

Safety & Environmental Solutions
 Bob Allen
 703 East Clinton
 Hobbs NM, 88240
 Fax To: (575) 393-4388

Received: 07/19/2019
 Reported: 07/26/2019
 Project Name: OSB - 19 - 001
 Project Number: NONE GIVEN
 Project Location: LEA CO NM

Sampling Date: 07/17/2019
 Sampling Type: Soil
 Sampling Condition: Cool & Intact
 Sample Received By: Tamara Oldaker

Sample ID: B - 1 15-17' (H902499-05)

BTEx 8021B		mg/kg		Analyzed By: ms					
Analyte	Result	Reporting Limit	Analyzed	Method Blank	BS	% Recovery	True Value QC	RPD	Qualifier
Benzene*	<0.050	0.050	07/24/2019	ND	1.74	87.0	2.00	2.24	
Toluene*	<0.050	0.050	07/24/2019	ND	1.77	88.6	2.00	2.18	
Ethylbenzene*	<0.050	0.050	07/24/2019	ND	1.69	84.3	2.00	2.24	
Total Xylenes*	<0.150	0.150	07/24/2019	ND	5.08	84.7	6.00	2.60	
Total BTEX	<0.300	0.300	07/24/2019	ND					

Surrogate: 4-Bromofluorobenzene (PID) 103 % 73.3-129

Chloride, SM4500Cl-B		mg/kg		Analyzed By: AC					
Analyte	Result	Reporting Limit	Analyzed	Method Blank	BS	% Recovery	True Value QC	RPD	Qualifier
Chloride	48.0	16.0	07/22/2019	ND	416	104	400	3.77	

TPH 8015M		mg/kg		Analyzed By: MS					
Analyte	Result	Reporting Limit	Analyzed	Method Blank	BS	% Recovery	True Value QC	RPD	Qualifier
GRO C6-C10*	<10.0	10.0	07/23/2019	ND	203	102	200	0.529	
DRO >C10-C28*	12.2	10.0	07/23/2019	ND	193	96.5	200	1.14	
EXT DRO >C28-C36	<10.0	10.0	07/23/2019	ND					

Surrogate: 1-Chlorooctane 108 % 41-142

Surrogate: 1-Chlorooctadecane 113 % 37.6-147

Cardinal Laboratories

*=Accredited Analyte

PLEASE NOTE: Liability and Damages. Cardinal's liability and client's exclusive remedy for any claim arising, whether based in contract or tort, shall be limited to the amount paid by client for analyses. All claims, including those for negligence and any other cause whatsoever shall be deemed waived unless made in writing and received by Cardinal within thirty (30) days after completion of the applicable service. In no event shall Cardinal be liable for incidental or consequential damages, including, without limitation, business interruptions, loss of use, or loss of profits incurred by client, its subsidiaries, affiliates or successors arising out of or related to the performance of the services hereunder by Cardinal, regardless of whether such claim is based upon any of the above stated reasons or otherwise. Results relate only to the samples identified above. This report shall not be reproduced except in full with written approval of Cardinal Laboratories.

Celey D. Keene, Lab Director/Quality Manager



PHONE (575) 393-2326 ° 101 E. MARLAND ° HOBBS, NM 88240

Analytical Results For:

Safety & Environmental Solutions
 Bob Allen
 703 East Clinton
 Hobbs NM, 88240
 Fax To: (575) 393-4388

Received: 07/19/2019
 Reported: 07/26/2019
 Project Name: OSB - 19 - 001
 Project Number: NONE GIVEN
 Project Location: LEA CO NM

Sampling Date: 07/17/2019
 Sampling Type: Soil
 Sampling Condition: Cool & Intact
 Sample Received By: Tamara Oldaker

Sample ID: B - 1 30-32' (H902499-06)

BTX 8021B		mg/kg		Analyzed By: MS					
Analyte	Result	Reporting Limit	Analyzed	Method Blank	BS	% Recovery	True Value QC	RPD	Qualifier
Benzene*	<0.050	0.050	07/25/2019	ND	2.00	100	2.00	1.33	
Toluene*	<0.050	0.050	07/25/2019	ND	2.06	103	2.00	1.17	
Ethylbenzene*	<0.050	0.050	07/25/2019	ND	1.94	96.8	2.00	1.58	
Total Xylenes*	<0.150	0.150	07/25/2019	ND	6.18	103	6.00	2.04	
Total BTX	<0.300	0.300	07/25/2019	ND					

Surrogate: 4-Bromofluorobenzene (PID) 103 % 73.3-129

Chloride, SM4500CI-B		mg/kg		Analyzed By: AC					
Analyte	Result	Reporting Limit	Analyzed	Method Blank	BS	% Recovery	True Value QC	RPD	Qualifier
Chloride	16.0	16.0	07/22/2019	ND	416	104	400	3.77	

TPH 8015M		mg/kg		Analyzed By: MS					
Analyte	Result	Reporting Limit	Analyzed	Method Blank	BS	% Recovery	True Value QC	RPD	Qualifier
GRO C6-C10*	<10.0	10.0	07/23/2019	ND	203	102	200	0.529	
DRO >C10-C28*	<10.0	10.0	07/23/2019	ND	193	96.5	200	1.14	
EXT DRO >C28-C36	<10.0	10.0	07/23/2019	ND					

Surrogate: 1-Chlorooctane 104 % 41-142

Surrogate: 1-Chlorooctadecane 109 % 37.6-147

Cardinal Laboratories

*=Accredited Analyte

PLEASE NOTE: Liability and Damages. Cardinal's liability and client's exclusive remedy for any claim arising, whether based in contract or tort, shall be limited to the amount paid by client for analyses. All claims, including those for negligence and any other cause whatsoever shall be deemed waived unless made in writing and received by Cardinal within thirty (30) days after completion of the applicable service. In no event shall Cardinal be liable for incidental or consequential damages, including, without limitation, business interruptions, loss of use, or loss of profits incurred by client, its subsidiaries, affiliates or successors arising out of or related to the performance of the services hereunder by Cardinal, regardless of whether such claim is based upon any of the above stated reasons or otherwise. Results relate only to the samples identified above. This report shall not be reproduced except in full with written approval of Cardinal Laboratories.

Celey D. Keene, Lab Director/Quality Manager



PHONE (575) 393-2326 ° 101 E. MARLAND ° HOBBS, NM 88240

Analytical Results For:

Safety & Environmental Solutions
 Bob Allen
 703 East Clinton
 Hobbs NM, 88240
 Fax To: (575) 393-4388

Received: 07/19/2019
 Reported: 07/26/2019
 Project Name: OSB - 19 - 001
 Project Number: NONE GIVEN
 Project Location: LEA CO NM

Sampling Date: 07/17/2019
 Sampling Type: Soil
 Sampling Condition: Cool & Intact
 Sample Received By: Tamara Oldaker

Sample ID: B - 2 2' (H902499-07)

BTEx 8021B		mg/kg		Analyzed By: MS					
Analyte	Result	Reporting Limit	Analyzed	Method Blank	BS	% Recovery	True Value QC	RPD	Qualifier
Benzene*	0.349	0.050	07/25/2019	ND	2.00	100	2.00	1.33	
Toluene*	3.31	0.050	07/25/2019	ND	2.06	103	2.00	1.17	
Ethylbenzene*	3.41	0.050	07/25/2019	ND	1.94	96.8	2.00	1.58	
Total Xylenes*	4.07	0.150	07/25/2019	ND	6.18	103	6.00	2.04	
Total BTEX	11.1	0.300	07/25/2019	ND					

Surrogate: 4-Bromofluorobenzene (PID) 87.3 % 73.3-129

Chloride, SM4500Cl-B		mg/kg		Analyzed By: AC						
Analyte	Result	Reporting Limit	Analyzed	Method Blank	BS	% Recovery	True Value QC	RPD	Qualifier	
Chloride	80.0	16.0	07/22/2019	ND	416	104	400	3.77		

TPH 8015M		mg/kg		Analyzed By: MS				S-04	
Analyte	Result	Reporting Limit	Analyzed	Method Blank	BS	% Recovery	True Value QC	RPD	Qualifier
GRO C6-C10*	496	10.0	07/24/2019	ND	203	102	200	0.529	
DRO >C10-C28*	1050	10.0	07/24/2019	ND	193	96.5	200	1.14	
EXT DRO >C28-C36	98.3	10.0	07/24/2019	ND					

Surrogate: 1-Chlorooctane 149 % 41-142

Surrogate: 1-Chlorooctadecane 136 % 37.6-147

Cardinal Laboratories

*=Accredited Analyte

PLEASE NOTE: Liability and Damages. Cardinal's liability and client's exclusive remedy for any claim arising, whether based in contract or tort, shall be limited to the amount paid by client for analyses. All claims, including those for negligence and any other cause whatsoever shall be deemed waived unless made in writing and received by Cardinal within thirty (30) days after completion of the applicable service. In no event shall Cardinal be liable for incidental or consequential damages, including, without limitation, business interruptions, loss of use, or loss of profits incurred by client, its subsidiaries, affiliates or successors arising out of or related to the performance of the services hereunder by Cardinal, regardless of whether such claim is based upon any of the above stated reasons or otherwise. Results relate only to the samples identified above. This report shall not be reproduced except in full with written approval of Cardinal Laboratories.

Celey D. Keene, Lab Director/Quality Manager



PHONE (575) 393-2326 ° 101 E. MARLAND ° HOBBS, NM 88240

Analytical Results For:

Safety & Environmental Solutions
 Bob Allen
 703 East Clinton
 Hobbs NM, 88240
 Fax To: (575) 393-4388

Received: 07/19/2019
 Reported: 07/26/2019
 Project Name: OSB - 19 - 001
 Project Number: NONE GIVEN
 Project Location: LEA CO NM

Sampling Date: 07/17/2019
 Sampling Type: Soil
 Sampling Condition: Cool & Intact
 Sample Received By: Tamara Oldaker

Sample ID: B - 2 5-7' (H902499-08)

BTEx 8021B		mg/kg		Analyzed By: MS						
Analyte	Result	Reporting Limit	Analyzed	Method Blank	BS	% Recovery	True Value QC	RPD	Qualifier	
Benzene*	<0.050	0.050	07/25/2019	ND	2.00	100	2.00	1.33		
Toluene*	<0.050	0.050	07/25/2019	ND	2.06	103	2.00	1.17		
Ethylbenzene*	<0.050	0.050	07/25/2019	ND	1.94	96.8	2.00	1.58		
Total Xylenes*	<0.150	0.150	07/25/2019	ND	6.18	103	6.00	2.04		
Total BTEx	<0.300	0.300	07/25/2019	ND						

Surrogate: 4-Bromofluorobenzene (PID) 109 % 73.3-129

Chloride, SM4500CI-B		mg/kg		Analyzed By: AC					
Analyte	Result	Reporting Limit	Analyzed	Method Blank	BS	% Recovery	True Value QC	RPD	Qualifier
Chloride	48.0	16.0	07/22/2019	ND	416	104	400	3.77	

TPH 8015M		mg/kg		Analyzed By: MS					
Analyte	Result	Reporting Limit	Analyzed	Method Blank	BS	% Recovery	True Value QC	RPD	Qualifier
GRO C6-C10*	<10.0	10.0	07/24/2019	ND	203	102	200	0.529	
DRO >C10-C28*	69.7	10.0	07/24/2019	ND	193	96.5	200	1.14	
EXT DRO >C28-C36	<10.0	10.0	07/24/2019	ND					

Surrogate: 1-Chlorooctane 108 % 41-142

Surrogate: 1-Chlorooctadecane 117 % 37.6-147

Cardinal Laboratories

*=Accredited Analyte

PLEASE NOTE: Liability and Damages. Cardinal's liability and client's exclusive remedy for any claim arising, whether based in contract or tort, shall be limited to the amount paid by client for analyses. All claims, including those for negligence and any other cause whatsoever shall be deemed waived unless made in writing and received by Cardinal within thirty (30) days after completion of the applicable service. In no event shall Cardinal be liable for incidental or consequential damages, including, without limitation, business interruptions, loss of use, or loss of profits incurred by client, its subsidiaries, affiliates or successors arising out of or related to the performance of the services hereunder by Cardinal, regardless of whether such claim is based upon any of the above stated reasons or otherwise. Results relate only to the samples identified above. This report shall not be reproduced except in full with written approval of Cardinal Laboratories.

Celey D. Keene, Lab Director/Quality Manager



PHONE (575) 393-2326 ° 101 E. MARLAND ° HOBBS, NM 88240

Analytical Results For:

Safety & Environmental Solutions
 Bob Allen
 703 East Clinton
 Hobbs NM, 88240
 Fax To: (575) 393-4388

Received: 07/19/2019
 Reported: 07/26/2019
 Project Name: OSB - 19 - 001
 Project Number: NONE GIVEN
 Project Location: LEA CO NM

Sampling Date: 07/17/2019
 Sampling Type: Soil
 Sampling Condition: Cool & Intact
 Sample Received By: Tamara Oldaker

Sample ID: B - 2 10-12' (H902499-09)

BTX 8021B		mg/kg		Analyzed By: MS					
Analyte	Result	Reporting Limit	Analyzed	Method Blank	BS	% Recovery	True Value QC	RPD	Qualifier
Benzene*	<0.050	0.050	07/25/2019	ND	2.00	100	2.00	1.33	
Toluene*	<0.050	0.050	07/25/2019	ND	2.06	103	2.00	1.17	
Ethylbenzene*	<0.050	0.050	07/25/2019	ND	1.94	96.8	2.00	1.58	
Total Xylenes*	<0.150	0.150	07/25/2019	ND	6.18	103	6.00	2.04	
Total BTX	<0.300	0.300	07/25/2019	ND					

Surrogate: 4-Bromofluorobenzene (PID) 104 % 73.3-129

Chloride, SM4500Cl-B		mg/kg		Analyzed By: AC					
Analyte	Result	Reporting Limit	Analyzed	Method Blank	BS	% Recovery	True Value QC	RPD	Qualifier
Chloride	160	16.0	07/22/2019	ND	416	104	400	3.77	

TPH 8015M	mg/kg		Analyzed By: MS					S-04	
Analyte	Result	Reporting Limit	Analyzed	Method Blank	BS	% Recovery	True Value QC	RPD	Qualifier
GRO C6-C10*	<10.0	10.0	07/24/2019	ND	203	102	200	0.529	
DRO >C10-C28*	2570	10.0	07/24/2019	ND	193	96.5	200	1.14	
EXT DRO >C28-C36	497	10.0	07/24/2019	ND					

Surrogate: 1-Chlorooctane 115 % 41-142

Surrogate: 1-Chlorooctadecane 167 % 37.6-147

Cardinal Laboratories

*=Accredited Analyte

PLEASE NOTE: Liability and Damages. Cardinal's liability and client's exclusive remedy for any claim arising, whether based in contract or tort, shall be limited to the amount paid by client for analyses. All claims, including those for negligence and any other cause whatsoever shall be deemed waived unless made in writing and received by Cardinal within thirty (30) days after completion of the applicable service. In no event shall Cardinal be liable for incidental or consequential damages, including, without limitation, business interruptions, loss of use, or loss of profits incurred by client, its subsidiaries, affiliates or successors arising out of or related to the performance of the services hereunder by Cardinal, regardless of whether such claim is based upon any of the above stated reasons or otherwise. Results relate only to the samples identified above. This report shall not be reproduced except in full with written approval of Cardinal Laboratories.

Celey D. Keene, Lab Director/Quality Manager



PHONE (575) 393-2326 ° 101 E. MARLAND ° HOBBS, NM 88240

Analytical Results For:

Safety & Environmental Solutions
 Bob Allen
 703 East Clinton
 Hobbs NM, 88240
 Fax To: (575) 393-4388

Received: 07/19/2019
 Reported: 07/26/2019
 Project Name: OSB - 19 - 001
 Project Number: NONE GIVEN
 Project Location: LEA CO NM

Sampling Date: 07/17/2019
 Sampling Type: Soil
 Sampling Condition: Cool & Intact
 Sample Received By: Tamara Oldaker

Sample ID: B - 2 15-17' (H902499-10)

BTEx 8021B		mg/kg		Analyzed By: MS					
Analyte	Result	Reporting Limit	Analyzed	Method Blank	BS	% Recovery	True Value QC	RPD	Qualifier
Benzene*	<0.050	0.050	07/25/2019	ND	2.00	100	2.00	1.33	
Toluene*	<0.050	0.050	07/25/2019	ND	2.06	103	2.00	1.17	
Ethylbenzene*	<0.050	0.050	07/25/2019	ND	1.94	96.8	2.00	1.58	
Total Xylenes*	<0.150	0.150	07/25/2019	ND	6.18	103	6.00	2.04	
Total BTEx	<0.300	0.300	07/25/2019	ND					

Surrogate: 4-Bromofluorobenzene (PID) 107 % 73.3-129

Chloride, SM4500Cl-B		mg/kg		Analyzed By: AC					
Analyte	Result	Reporting Limit	Analyzed	Method Blank	BS	% Recovery	True Value QC	RPD	Qualifier
Chloride	176	16.0	07/22/2019	ND	400	100	400	3.92	

TPH 8015M		mg/kg		Analyzed By: MS					
Analyte	Result	Reporting Limit	Analyzed	Method Blank	BS	% Recovery	True Value QC	RPD	Qualifier
GRO C6-C10*	<10.0	10.0	07/24/2019	ND	203	102	200	0.529	
DRO >C10-C28*	13.7	10.0	07/24/2019	ND	193	96.5	200	1.14	
EXT DRO >C28-C36	<10.0	10.0	07/24/2019	ND					

Surrogate: 1-Chlorooctane 101 % 41-142

Surrogate: 1-Chlorooctadecane 106 % 37.6-147

Cardinal Laboratories

*=Accredited Analyte

PLEASE NOTE: Liability and Damages. Cardinal's liability and client's exclusive remedy for any claim arising, whether based in contract or tort, shall be limited to the amount paid by client for analyses. All claims, including those for negligence and any other cause whatsoever shall be deemed waived unless made in writing and received by Cardinal within thirty (30) days after completion of the applicable service. In no event shall Cardinal be liable for incidental or consequential damages, including, without limitation, business interruptions, loss of use, or loss of profits incurred by client, its subsidiaries, affiliates or successors arising out of or related to the performance of the services hereunder by Cardinal, regardless of whether such claim is based upon any of the above stated reasons or otherwise. Results relate only to the samples identified above. This report shall not be reproduced except in full with written approval of Cardinal Laboratories.

Celey D. Keene, Lab Director/Quality Manager



PHONE (575) 393-2326 ° 101 E. MARLAND ° HOBBS, NM 88240

Analytical Results For:

Safety & Environmental Solutions
 Bob Allen
 703 East Clinton
 Hobbs NM, 88240
 Fax To: (575) 393-4388

Received: 07/19/2019
 Reported: 07/26/2019
 Project Name: OSB - 19 - 001
 Project Number: NONE GIVEN
 Project Location: LEA CO NM

Sampling Date: 07/17/2019
 Sampling Type: Soil
 Sampling Condition: Cool & Intact
 Sample Received By: Tamara Oldaker

Sample ID: B - 2 20-22' (H902499-11)

BTEX 8021B			mg/kg		Analyzed By: MS				
Analyte	Result	Reporting Limit	Analyzed	Method Blank	BS	% Recovery	True Value QC	RPD	Qualifier
Benzene*	<0.050	0.050	07/25/2019	ND	2.00	100	2.00	1.33	
Toluene*	<0.050	0.050	07/25/2019	ND	2.06	103	2.00	1.17	
Ethylbenzene*	<0.050	0.050	07/25/2019	ND	1.94	96.8	2.00	1.58	
Total Xylenes*	<0.150	0.150	07/25/2019	ND	6.18	103	6.00	2.04	
Total BTEX	<0.300	0.300	07/25/2019	ND					

Surrogate: 4-Bromofluorobenzene (PID) 105 % 73.3-129

Chloride, SM4500Cl-B		mg/kg		Analyzed By: AC					
Analyte	Result	Reporting Limit	Analyzed	Method Blank	BS	% Recovery	True Value QC	RPD	Qualifier
Chloride	160	16.0	07/22/2019	ND	400	100	400	3.92	

TPH 8015M		mg/kg		Analyzed By: MS					
Analyte	Result	Reporting Limit	Analyzed	Method Blank	BS	% Recovery	True Value QC	RPD	Qualifier
GRO C6-C10*	<10.0	10.0	07/24/2019	ND	203	102	200	0.529	
DRO >C10-C28*	<10.0	10.0	07/24/2019	ND	193	96.5	200	1.14	
EXT DRO >C28-C36	<10.0	10.0	07/24/2019	ND					

Surrogate: 1-Chlorooctane 102 % 41-142

Surrogate: 1-Chlorooctadecane 107 % 37.6-147

Cardinal Laboratories

*=Accredited Analyte

PLEASE NOTE: Liability and Damages. Cardinal's liability and client's exclusive remedy for any claim arising, whether based in contract or tort, shall be limited to the amount paid by client for analyses. All claims, including those for negligence and any other cause whatsoever shall be deemed waived unless made in writing and received by Cardinal within thirty (30) days after completion of the applicable service. In no event shall Cardinal be liable for incidental or consequential damages, including, without limitation, business interruptions, loss of use, or loss of profits incurred by client, its subsidiaries, affiliates or successors arising out of or related to the performance of the services hereunder by Cardinal, regardless of whether such claim is based upon any of the above stated reasons or otherwise. Results relate only to the samples identified above. This report shall not be reproduced except in full with written approval of Cardinal Laboratories.

Celey D. Keene, Lab Director/Quality Manager



PHONE (575) 393-2326 ° 101 E. MARLAND ° HOBBS, NM 88240

Analytical Results For:

Safety & Environmental Solutions
 Bob Allen
 703 East Clinton
 Hobbs NM, 88240
 Fax To: (575) 393-4388

Received: 07/19/2019
 Reported: 07/26/2019
 Project Name: OSB - 19 - 001
 Project Number: NONE GIVEN
 Project Location: LEA CO NM

Sampling Date: 07/17/2019
 Sampling Type: Soil
 Sampling Condition: Cool & Intact
 Sample Received By: Tamara Oldaker

Sample ID: B - 2 25-27' (H902499-12)

BTEx 8021B		mg/kg		Analyzed By: MS					
Analyte	Result	Reporting Limit	Analyzed	Method Blank	BS	% Recovery	True Value QC	RPD	Qualifier
Benzene*	<0.050	0.050	07/25/2019	ND	2.00	100	2.00	1.33	
Toluene*	<0.050	0.050	07/25/2019	ND	2.06	103	2.00	1.17	
Ethylbenzene*	<0.050	0.050	07/25/2019	ND	1.94	96.8	2.00	1.58	
Total Xylenes*	<0.150	0.150	07/25/2019	ND	6.18	103	6.00	2.04	
Total BTEx	<0.300	0.300	07/25/2019	ND					

Surrogate: 4-Bromofluorobenzene (PID) 103 % 73.3-129

Chloride, SM4500CI-B		mg/kg		Analyzed By: AC						
Analyte	Result	Reporting Limit	Analyzed	Method Blank	BS	% Recovery	True Value QC	RPD	Qualifier	
Chloride	80.0	16.0	07/22/2019	ND	400	100	400	3.92		

TPH 8015M		mg/kg		Analyzed By: MS					
Analyte	Result	Reporting Limit	Analyzed	Method Blank	BS	% Recovery	True Value QC	RPD	Qualifier
GRO C6-C10*	<10.0	10.0	07/24/2019	ND	203	102	200	0.529	
DRO >C10-C28*	<10.0	10.0	07/24/2019	ND	193	96.5	200	1.14	
EXT DRO >C28-C36	<10.0	10.0	07/24/2019	ND					

Surrogate: 1-Chlorooctane 113 % 41-142

Surrogate: 1-Chlorooctadecane 117 % 37.6-147

Cardinal Laboratories

*=Accredited Analyte

PLEASE NOTE: Liability and Damages. Cardinal's liability and client's exclusive remedy for any claim arising, whether based in contract or tort, shall be limited to the amount paid by client for analyses. All claims, including those for negligence and any other cause whatsoever shall be deemed waived unless made in writing and received by Cardinal within thirty (30) days after completion of the applicable service. In no event shall Cardinal be liable for incidental or consequential damages, including, without limitation, business interruptions, loss of use, or loss of profits incurred by client, its subsidiaries, affiliates or successors arising out of or related to the performance of the services hereunder by Cardinal, regardless of whether such claim is based upon any of the above stated reasons or otherwise. Results relate only to the samples identified above. This report shall not be reproduced except in full with written approval of Cardinal Laboratories.

Celey D. Keene, Lab Director/Quality Manager



PHONE (575) 393-2326 ° 101 E. MARLAND ° HOBBS, NM 88240

Analytical Results For:

Safety & Environmental Solutions
 Bob Allen
 703 East Clinton
 Hobbs NM, 88240
 Fax To: (575) 393-4388

Received: 07/19/2019
 Reported: 07/26/2019
 Project Name: OSB - 19 - 001
 Project Number: NONE GIVEN
 Project Location: LEA CO NM

Sampling Date: 07/17/2019
 Sampling Type: Soil
 Sampling Condition: Cool & Intact
 Sample Received By: Tamara Oldaker

Sample ID: B - 2 30-32' (H902499-13)

BTX 8021B		mg/kg		Analyzed By: MS					
Analyte	Result	Reporting Limit	Analyzed	Method Blank	BS	% Recovery	True Value QC	RPD	Qualifier
Benzene*	<0.050	0.050	07/25/2019	ND	2.00	100	2.00	1.33	
Toluene*	<0.050	0.050	07/25/2019	ND	2.06	103	2.00	1.17	
Ethylbenzene*	<0.050	0.050	07/25/2019	ND	1.94	96.8	2.00	1.58	
Total Xylenes*	<0.150	0.150	07/25/2019	ND	6.18	103	6.00	2.04	
Total BTX	<0.300	0.300	07/25/2019	ND					

Surrogate: 4-Bromofluorobenzene (PID) 102 % 73.3-129

Chloride, SM4500CI-B		mg/kg		Analyzed By: AC					
Analyte	Result	Reporting Limit	Analyzed	Method Blank	BS	% Recovery	True Value QC	RPD	Qualifier
Chloride	48.0	16.0	07/22/2019	ND	400	100	400	3.92	

TPH 8015M		mg/kg		Analyzed By: MS					
Analyte	Result	Reporting Limit	Analyzed	Method Blank	BS	% Recovery	True Value QC	RPD	Qualifier
GRO C6-C10*	<10.0	10.0	07/23/2019	ND	190	95.2	200	1.01	
DRO >C10-C28*	<10.0	10.0	07/23/2019	ND	182	91.2	200	2.94	
EXT DRO >C28-C36	<10.0	10.0	07/23/2019	ND					

Surrogate: 1-Chlorooctane 141 % 41-142

Surrogate: 1-Chlorooctadecane 141 % 37.6-147

Cardinal Laboratories

*=Accredited Analyte

PLEASE NOTE: Liability and Damages. Cardinal's liability and client's exclusive remedy for any claim arising, whether based in contract or tort, shall be limited to the amount paid by client for analyses. All claims, including those for negligence and any other cause whatsoever shall be deemed waived unless made in writing and received by Cardinal within thirty (30) days after completion of the applicable service. In no event shall Cardinal be liable for incidental or consequential damages, including, without limitation, business interruptions, loss of use, or loss of profits incurred by client, its subsidiaries, affiliates or successors arising out of or related to the performance of the services hereunder by Cardinal, regardless of whether such claim is based upon any of the above stated reasons or otherwise. Results relate only to the samples identified above. This report shall not be reproduced except in full with written approval of Cardinal Laboratories.

Celey D. Keene, Lab Director/Quality Manager



PHONE (575) 393-2326 ° 101 E. MARLAND ° HOBBS, NM 88240

Analytical Results For:

Safety & Environmental Solutions
 Bob Allen
 703 East Clinton
 Hobbs NM, 88240
 Fax To: (575) 393-4388

Received: 07/19/2019
 Reported: 07/26/2019
 Project Name: OSB - 19 - 001
 Project Number: NONE GIVEN
 Project Location: LEA CO NM

Sampling Date: 07/17/2019
 Sampling Type: Soil
 Sampling Condition: Cool & Intact
 Sample Received By: Tamara Oldaker

Sample ID: B - 3 0-2' (H902499-14)

BTEx 8021B		mg/kg		Analyzed By: MS					
Analyte	Result	Reporting Limit	Analyzed	Method Blank	BS	% Recovery	True Value QC	RPD	Qualifier
Benzene*	<0.050	0.050	07/25/2019	ND	2.00	100	2.00	1.33	
Toluene*	<0.050	0.050	07/25/2019	ND	2.06	103	2.00	1.17	
Ethylbenzene*	<0.050	0.050	07/25/2019	ND	1.94	96.8	2.00	1.58	
Total Xylenes*	<0.150	0.150	07/25/2019	ND	6.18	103	6.00	2.04	
Total BTEx	<0.300	0.300	07/25/2019	ND					

Surrogate: 4-Bromofluorobenzene (PID) 111 % 73.3-129

Chloride, SM4500CI-B		mg/kg		Analyzed By: AC						
Analyte	Result	Reporting Limit	Analyzed	Method Blank	BS	% Recovery	True Value QC	RPD	Qualifier	
Chloride	912	16.0	07/22/2019	ND	400	100	400	3.92		

TPH 8015M		mg/kg		Analyzed By: MS					
Analyte	Result	Reporting Limit	Analyzed	Method Blank	BS	% Recovery	True Value QC	RPD	Qualifier
GRO C6-C10*	<10.0	10.0	07/23/2019	ND	190	95.2	200	1.01	
DRO >C10-C28*	146	10.0	07/23/2019	ND	182	91.2	200	2.94	
EXT DRO >C28-C36	18.7	10.0	07/23/2019	ND					

Surrogate: 1-Chlorooctane 99.9 % 41-142

Surrogate: 1-Chlorooctadecane 108 % 37.6-147

Cardinal Laboratories

*=Accredited Analyte

PLEASE NOTE: Liability and Damages. Cardinal's liability and client's exclusive remedy for any claim arising, whether based in contract or tort, shall be limited to the amount paid by client for analyses. All claims, including those for negligence and any other cause whatsoever shall be deemed waived unless made in writing and received by Cardinal within thirty (30) days after completion of the applicable service. In no event shall Cardinal be liable for incidental or consequential damages, including, without limitation, business interruptions, loss of use, or loss of profits incurred by client, its subsidiaries, affiliates or successors arising out of or related to the performance of the services hereunder by Cardinal, regardless of whether such claim is based upon any of the above stated reasons or otherwise. Results relate only to the samples identified above. This report shall not be reproduced except in full with written approval of Cardinal Laboratories.

Celey D. Keene, Lab Director/Quality Manager



PHONE (575) 393-2326 ° 101 E. MARLAND ° HOBBS, NM 88240

Analytical Results For:

Safety & Environmental Solutions
 Bob Allen
 703 East Clinton
 Hobbs NM, 88240
 Fax To: (575) 393-4388

Received: 07/19/2019
 Reported: 07/26/2019
 Project Name: OSB - 19 - 001
 Project Number: NONE GIVEN
 Project Location: LEA CO NM

Sampling Date: 07/17/2019
 Sampling Type: Soil
 Sampling Condition: Cool & Intact
 Sample Received By: Tamara Oldaker

Sample ID: B - 3 2-4' (H902499-15)

BTX 8021B		mg/kg		Analyzed By: MS						
Analyte	Result	Reporting Limit	Analyzed	Method Blank	BS	% Recovery	True Value QC	RPD	Qualifier	
Benzene*	<0.050	0.050	07/25/2019	ND	2.00	100	2.00	1.33		
Toluene*	<0.050	0.050	07/25/2019	ND	2.06	103	2.00	1.17		
Ethylbenzene*	<0.050	0.050	07/25/2019	ND	1.94	96.8	2.00	1.58		
Total Xylenes*	<0.150	0.150	07/25/2019	ND	6.18	103	6.00	2.04		
Total BTX	<0.300	0.300	07/25/2019	ND						

Surrogate: 4-Bromofluorobenzene (PID) 104 % 73.3-129

Chloride, SM4500Cl-B		mg/kg		Analyzed By: AC					
Analyte	Result	Reporting Limit	Analyzed	Method Blank	BS	% Recovery	True Value QC	RPD	Qualifier
Chloride	288	16.0	07/22/2019	ND	400	100	400	3.92	

TPH 8015M		mg/kg		Analyzed By: MS					
Analyte	Result	Reporting Limit	Analyzed	Method Blank	BS	% Recovery	True Value QC	RPD	Qualifier
GRO C6-C10*	<10.0	10.0	07/23/2019	ND	190	95.2	200	1.01	
DRO >C10-C28*	15.2	10.0	07/23/2019	ND	182	91.2	200	2.94	
EXT DRO >C28-C36	<10.0	10.0	07/23/2019	ND					

Surrogate: 1-Chlorooctane 107 % 41-142

Surrogate: 1-Chlorooctadecane 107 % 37.6-147

Cardinal Laboratories

*=Accredited Analyte

PLEASE NOTE: Liability and Damages. Cardinal's liability and client's exclusive remedy for any claim arising, whether based in contract or tort, shall be limited to the amount paid by client for analyses. All claims, including those for negligence and any other cause whatsoever shall be deemed waived unless made in writing and received by Cardinal within thirty (30) days after completion of the applicable service. In no event shall Cardinal be liable for incidental or consequential damages, including, without limitation, business interruptions, loss of use, or loss of profits incurred by client, its subsidiaries, affiliates or successors arising out of or related to the performance of the services hereunder by Cardinal, regardless of whether such claim is based upon any of the above stated reasons or otherwise. Results relate only to the samples identified above. This report shall not be reproduced except in full with written approval of Cardinal Laboratories.

Celey D. Keene, Lab Director/Quality Manager



PHONE (575) 393-2326 ° 101 E. MARLAND ° HOBBS, NM 88240

Analytical Results For:

Safety & Environmental Solutions
 Bob Allen
 703 East Clinton
 Hobbs NM, 88240
 Fax To: (575) 393-4388

Received: 07/19/2019
 Reported: 07/26/2019
 Project Name: OSB - 19 - 001
 Project Number: NONE GIVEN
 Project Location: LEA CO NM

Sampling Date: 07/17/2019
 Sampling Type: Soil
 Sampling Condition: Cool & Intact
 Sample Received By: Tamara Oldaker

Sample ID: B - 3 5-7' (H902499-16)

BTX 8021B		mg/kg		Analyzed By: MS					
Analyte	Result	Reporting Limit	Analyzed	Method Blank	BS	% Recovery	True Value QC	RPD	Qualifier
Benzene*	<0.050	0.050	07/25/2019	ND	2.00	100	2.00	1.33	
Toluene*	<0.050	0.050	07/25/2019	ND	2.06	103	2.00	1.17	
Ethylbenzene*	<0.050	0.050	07/25/2019	ND	1.94	96.8	2.00	1.58	
Total Xylenes*	<0.150	0.150	07/25/2019	ND	6.18	103	6.00	2.04	
Total BTX	<0.300	0.300	07/25/2019	ND					

Surrogate: 4-Bromofluorobenzene (PID) 104 % 73.3-129

Chloride, SM4500CI-B		mg/kg		Analyzed By: AC					
Analyte	Result	Reporting Limit	Analyzed	Method Blank	BS	% Recovery	True Value QC	RPD	Qualifier
Chloride	32.0	16.0	07/22/2019	ND	400	100	400	3.92	

TPH 8015M		mg/kg		Analyzed By: MS					
Analyte	Result	Reporting Limit	Analyzed	Method Blank	BS	% Recovery	True Value QC	RPD	Qualifier
GRO C6-C10*	<10.0	10.0	07/23/2019	ND	190	95.2	200	1.01	
DRO >C10-C28*	19.7	10.0	07/23/2019	ND	182	91.2	200	2.94	
EXT DRO >C28-C36	<10.0	10.0	07/23/2019	ND					

Surrogate: 1-Chlorooctane 104 % 41-142

Surrogate: 1-Chlorooctadecane 103 % 37.6-147

Cardinal Laboratories

*=Accredited Analyte

PLEASE NOTE: Liability and Damages. Cardinal's liability and client's exclusive remedy for any claim arising, whether based in contract or tort, shall be limited to the amount paid by client for analyses. All claims, including those for negligence and any other cause whatsoever shall be deemed waived unless made in writing and received by Cardinal within thirty (30) days after completion of the applicable service. In no event shall Cardinal be liable for incidental or consequential damages, including, without limitation, business interruptions, loss of use, or loss of profits incurred by client, its subsidiaries, affiliates or successors arising out of or related to the performance of the services hereunder by Cardinal, regardless of whether such claim is based upon any of the above stated reasons or otherwise. Results relate only to the samples identified above. This report shall not be reproduced except in full with written approval of Cardinal Laboratories.

Celey D. Keene, Lab Director/Quality Manager



PHONE (575) 393-2326 ° 101 E. MARLAND ° HOBBS, NM 88240

Analytical Results For:

Safety & Environmental Solutions
 Bob Allen
 703 East Clinton
 Hobbs NM, 88240
 Fax To: (575) 393-4388

Received: 07/19/2019
 Reported: 07/26/2019
 Project Name: OSB - 19 - 001
 Project Number: NONE GIVEN
 Project Location: LEA CO NM

Sampling Date: 07/17/2019
 Sampling Type: Soil
 Sampling Condition: Cool & Intact
 Sample Received By: Tamara Oldaker

Sample ID: B - 3 10-12' (H902499-17)

BTEx 8021B		mg/kg		Analyzed By: MS					
Analyte	Result	Reporting Limit	Analyzed	Method Blank	BS	% Recovery	True Value QC	RPD	Qualifier
Benzene*	<0.050	0.050	07/25/2019	ND	2.00	100	2.00	1.33	
Toluene*	<0.050	0.050	07/25/2019	ND	2.06	103	2.00	1.17	
Ethylbenzene*	<0.050	0.050	07/25/2019	ND	1.94	96.8	2.00	1.58	
Total Xylenes*	<0.150	0.150	07/25/2019	ND	6.18	103	6.00	2.04	
Total BTEx	<0.300	0.300	07/25/2019	ND					

Surrogate: 4-Bromofluorobenzene (PID) 104 % 73.3-129

Chloride, SM4500Cl-B		mg/kg		Analyzed By: AC					
Analyte	Result	Reporting Limit	Analyzed	Method Blank	BS	% Recovery	True Value QC	RPD	Qualifier
Chloride	48.0	16.0	07/22/2019	ND	400	100	400	3.92	

TPH 8015M		mg/kg		Analyzed By: MS					
Analyte	Result	Reporting Limit	Analyzed	Method Blank	BS	% Recovery	True Value QC	RPD	Qualifier
GRO C6-C10*	<10.0	10.0	07/23/2019	ND	190	95.2	200	1.01	
DRO >C10-C28*	20.5	10.0	07/23/2019	ND	182	91.2	200	2.94	
EXT DRO >C28-C36	<10.0	10.0	07/23/2019	ND					

Surrogate: 1-Chlorooctane 98.0 % 41-142

Surrogate: 1-Chlorooctadecane 96.1 % 37.6-147

Cardinal Laboratories

*=Accredited Analyte

PLEASE NOTE: Liability and Damages. Cardinal's liability and client's exclusive remedy for any claim arising, whether based in contract or tort, shall be limited to the amount paid by client for analyses. All claims, including those for negligence and any other cause whatsoever shall be deemed waived unless made in writing and received by Cardinal within thirty (30) days after completion of the applicable service. In no event shall Cardinal be liable for incidental or consequential damages, including, without limitation, business interruptions, loss of use, or loss of profits incurred by client, its subsidiaries, affiliates or successors arising out of or related to the performance of the services hereunder by Cardinal, regardless of whether such claim is based upon any of the above stated reasons or otherwise. Results relate only to the samples identified above. This report shall not be reproduced except in full with written approval of Cardinal Laboratories.

Celey D. Keene, Lab Director/Quality Manager



PHONE (575) 393-2326 ° 101 E. MARLAND ° HOBBS, NM 88240

Analytical Results For:

Safety & Environmental Solutions
 Bob Allen
 703 East Clinton
 Hobbs NM, 88240
 Fax To: (575) 393-4388

Received: 07/19/2019
 Reported: 07/26/2019
 Project Name: OSB - 19 - 001
 Project Number: NONE GIVEN
 Project Location: LEA CO NM

Sampling Date: 07/17/2019
 Sampling Type: Soil
 Sampling Condition: Cool & Intact
 Sample Received By: Tamara Oldaker

Sample ID: B - 3 15-17' (H902499-18)

BTEx 8021B		mg/kg		Analyzed By: MS					
Analyte	Result	Reporting Limit	Analyzed	Method Blank	BS	% Recovery	True Value QC	RPD	Qualifier
Benzene*	<0.050	0.050	07/25/2019	ND	2.00	100	2.00	1.33	
Toluene*	<0.050	0.050	07/25/2019	ND	2.06	103	2.00	1.17	
Ethylbenzene*	<0.050	0.050	07/25/2019	ND	1.94	96.8	2.00	1.58	
Total Xylenes*	<0.150	0.150	07/25/2019	ND	6.18	103	6.00	2.04	
Total BTEX	<0.300	0.300	07/25/2019	ND					

Surrogate: 4-Bromofluorobenzene (PID) 104 % 73.3-129

Chloride, SM4500Cl-B		mg/kg		Analyzed By: AC					
Analyte	Result	Reporting Limit	Analyzed	Method Blank	BS	% Recovery	True Value QC	RPD	Qualifier
Chloride	32.0	16.0	07/22/2019	ND	400	100	400	3.92	

TPH 8015M		mg/kg		Analyzed By: MS					
Analyte	Result	Reporting Limit	Analyzed	Method Blank	BS	% Recovery	True Value QC	RPD	Qualifier
GRO C6-C10*	<10.0	10.0	07/23/2019	ND	185	92.3	200	4.28	
DRO >C10-C28*	14.2	10.0	07/23/2019	ND	178	89.0	200	4.70	
EXT DRO >C28-C36	<10.0	10.0	07/23/2019	ND					

Surrogate: 1-Chlorooctane 80.4 % 41-142

Surrogate: 1-Chlorooctadecane 83.6 % 37.6-147

Cardinal Laboratories

*=Accredited Analyte

PLEASE NOTE: Liability and Damages. Cardinal's liability and client's exclusive remedy for any claim arising, whether based in contract or tort, shall be limited to the amount paid by client for analyses. All claims, including those for negligence and any other cause whatsoever shall be deemed waived unless made in writing and received by Cardinal within thirty (30) days after completion of the applicable service. In no event shall Cardinal be liable for incidental or consequential damages, including, without limitation, business interruptions, loss of use, or loss of profits incurred by client, its subsidiaries, affiliates or successors arising out of or related to the performance of the services hereunder by Cardinal, regardless of whether such claim is based upon any of the above stated reasons or otherwise. Results relate only to the samples identified above. This report shall not be reproduced except in full with written approval of Cardinal Laboratories.

Celey D. Keene, Lab Director/Quality Manager



PHONE (575) 393-2326 ° 101 E. MARLAND ° HOBBS, NM 88240

Analytical Results For:

Safety & Environmental Solutions
 Bob Allen
 703 East Clinton
 Hobbs NM, 88240
 Fax To: (575) 393-4388

Received: 07/19/2019
 Reported: 07/26/2019
 Project Name: OSB - 19 - 001
 Project Number: NONE GIVEN
 Project Location: LEA CO NM

Sampling Date: 07/17/2019
 Sampling Type: Soil
 Sampling Condition: Cool & Intact
 Sample Received By: Tamara Oldaker

Sample ID: B - 3 25-27' (H902499-19)

BTEx 8021B		mg/kg		Analyzed By: MS					
Analyte	Result	Reporting Limit	Analyzed	Method Blank	BS	% Recovery	True Value QC	RPD	Qualifier
Benzene*	<0.050	0.050	07/25/2019	ND	1.70	84.8	2.00	2.64	
Toluene*	<0.050	0.050	07/25/2019	ND	1.68	84.1	2.00	4.45	
Ethylbenzene*	<0.050	0.050	07/25/2019	ND	1.56	78.2	2.00	6.27	
Total Xylenes*	0.206	0.150	07/25/2019	ND	5.02	83.6	6.00	6.25	
Total BTEX	<0.300	0.300	07/25/2019	ND					

Surrogate: 4-Bromofluorobenzene (PID) 102 % 73.3-129

Chloride, SM4500Cl-B		mg/kg		Analyzed By: AC						
Analyte	Result	Reporting Limit	Analyzed	Method Blank	BS	% Recovery	True Value QC	RPD	Qualifier	
Chloride	32.0	16.0	07/22/2019	ND	400	100	400	3.92		

TPH 8015M		mg/kg		Analyzed By: MS					
Analyte	Result	Reporting Limit	Analyzed	Method Blank	BS	% Recovery	True Value QC	RPD	Qualifier
GRO C6-C10*	<10.0	10.0	07/23/2019	ND	185	92.3	200	4.28	
DRO >C10-C28*	<10.0	10.0	07/23/2019	ND	178	89.0	200	4.70	
EXT DRO >C28-C36	<10.0	10.0	07/23/2019	ND					

Surrogate: 1-Chlorooctane 71.3 % 41-142

Surrogate: 1-Chlorooctadecane 75.4 % 37.6-147

Cardinal Laboratories

*=Accredited Analyte

PLEASE NOTE: Liability and Damages. Cardinal's liability and client's exclusive remedy for any claim arising, whether based in contract or tort, shall be limited to the amount paid by client for analyses. All claims, including those for negligence and any other cause whatsoever shall be deemed waived unless made in writing and received by Cardinal within thirty (30) days after completion of the applicable service. In no event shall Cardinal be liable for incidental or consequential damages, including, without limitation, business interruptions, loss of use, or loss of profits incurred by client, its subsidiaries, affiliates or successors arising out of or related to the performance of the services hereunder by Cardinal, regardless of whether such claim is based upon any of the above stated reasons or otherwise. Results relate only to the samples identified above. This report shall not be reproduced except in full with written approval of Cardinal Laboratories.

Celey D. Keene, Lab Director/Quality Manager



PHONE (575) 393-2326 ° 101 E. MARLAND ° HOBBS, NM 88240

Analytical Results For:

Safety & Environmental Solutions
 Bob Allen
 703 East Clinton
 Hobbs NM, 88240
 Fax To: (575) 393-4388

Received: 07/19/2019
 Reported: 07/26/2019
 Project Name: OSB - 19 - 001
 Project Number: NONE GIVEN
 Project Location: LEA CO NM

Sampling Date: 07/17/2019
 Sampling Type: Soil
 Sampling Condition: Cool & Intact
 Sample Received By: Tamara Oldaker

Sample ID: B - 3 30-32' (H902499-20)

BTEx 8021B		mg/kg		Analyzed By: MS						
Analyte	Result	Reporting Limit	Analyzed	Method Blank	BS	% Recovery	True Value QC	RPD	Qualifier	
Benzene*	<0.050	0.050	07/25/2019	ND	1.70	84.8	2.00	2.64		
Toluene*	<0.050	0.050	07/25/2019	ND	1.68	84.1	2.00	4.45		
Ethylbenzene*	<0.050	0.050	07/25/2019	ND	1.56	78.2	2.00	6.27		
Total Xylenes*	<0.150	0.150	07/25/2019	ND	5.02	83.6	6.00	6.25		
Total BTEX	<0.300	0.300	07/25/2019	ND						

Surrogate: 4-Bromofluorobenzene (PID) 99.3 % 73.3-129

Chloride, SM4500Cl-B		mg/kg		Analyzed By: AC					
Analyte	Result	Reporting Limit	Analyzed	Method Blank	BS	% Recovery	True Value QC	RPD	Qualifier
Chloride	80.0	16.0	07/22/2019	ND	400	100	400	3.92	

TPH 8015M		mg/kg		Analyzed By: MS					
Analyte	Result	Reporting Limit	Analyzed	Method Blank	BS	% Recovery	True Value QC	RPD	Qualifier
GRO C6-C10*	<10.0	10.0	07/23/2019	ND	185	92.3	200	4.28	
DRO >C10-C28*	<10.0	10.0	07/23/2019	ND	178	89.0	200	4.70	
EXT DRO >C28-C36	<10.0	10.0	07/23/2019	ND					

Surrogate: 1-Chlorooctane 72.7 % 41-142

Surrogate: 1-Chlorooctadecane 76.3 % 37.6-147

Cardinal Laboratories

*=Accredited Analyte

PLEASE NOTE: Liability and Damages. Cardinal's liability and client's exclusive remedy for any claim arising, whether based in contract or tort, shall be limited to the amount paid by client for analyses. All claims, including those for negligence and any other cause whatsoever shall be deemed waived unless made in writing and received by Cardinal within thirty (30) days after completion of the applicable service. In no event shall Cardinal be liable for incidental or consequential damages, including, without limitation, business interruptions, loss of use, or loss of profits incurred by client, its subsidiaries, affiliates or successors arising out of or related to the performance of the services hereunder by Cardinal, regardless of whether such claim is based upon any of the above stated reasons or otherwise. Results relate only to the samples identified above. This report shall not be reproduced except in full with written approval of Cardinal Laboratories.

Celey D. Keene, Lab Director/Quality Manager



PHONE (575) 393-2326 ° 101 E. MARLAND ° HOBBS, NM 88240

Analytical Results For:

Safety & Environmental Solutions
 Bob Allen
 703 East Clinton
 Hobbs NM, 88240
 Fax To: (575) 393-4388

Received: 07/19/2019
 Reported: 07/26/2019
 Project Name: OSB - 19 - 001
 Project Number: NONE GIVEN
 Project Location: LEA CO NM

Sampling Date: 07/17/2019
 Sampling Type: Soil
 Sampling Condition: Cool & Intact
 Sample Received By: Tamara Oldaker

Sample ID: B - 4, 0-2' (H902499-21)

BTEx 8021B		mg/kg		Analyzed By: MS					
Analyte	Result	Reporting Limit	Analyzed	Method Blank	BS	% Recovery	True Value QC	RPD	Qualifier
Benzene*	<0.050	0.050	07/25/2019	ND	1.70	84.8	2.00	2.64	
Toluene*	<0.050	0.050	07/25/2019	ND	1.68	84.1	2.00	4.45	
Ethylbenzene*	<0.050	0.050	07/25/2019	ND	1.56	78.2	2.00	6.27	
Total Xylenes*	<0.150	0.150	07/25/2019	ND	5.02	83.6	6.00	6.25	
Total BTEX	<0.300	0.300	07/25/2019	ND					

Surrogate: 4-Bromofluorobenzene (PID) 101 % 73.3-129

Chloride, SM4500Cl-B		mg/kg		Analyzed By: AC					
Analyte	Result	Reporting Limit	Analyzed	Method Blank	BS	% Recovery	True Value QC	RPD	Qualifier
Chloride	16.0	16.0	07/22/2019	ND	400	100	400	3.92	

TPH 8015M		mg/kg		Analyzed By: MS					
Analyte	Result	Reporting Limit	Analyzed	Method Blank	BS	% Recovery	True Value QC	RPD	Qualifier
GRO C6-C10*	<10.0	10.0	07/23/2019	ND	185	92.3	200	4.28	
DRO >C10-C28*	511	10.0	07/23/2019	ND	178	89.0	200	4.70	
EXT DRO >C28-C36	178	10.0	07/23/2019	ND					

Surrogate: 1-Chlorooctane 64.2 % 41-142

Surrogate: 1-Chlorooctadecane 75.6 % 37.6-147

Cardinal Laboratories

*=Accredited Analyte

PLEASE NOTE: Liability and Damages. Cardinal's liability and client's exclusive remedy for any claim arising, whether based in contract or tort, shall be limited to the amount paid by client for analyses. All claims, including those for negligence and any other cause whatsoever shall be deemed waived unless made in writing and received by Cardinal within thirty (30) days after completion of the applicable service. In no event shall Cardinal be liable for incidental or consequential damages, including, without limitation, business interruptions, loss of use, or loss of profits incurred by client, its subsidiaries, affiliates or successors arising out of or related to the performance of the services hereunder by Cardinal, regardless of whether such claim is based upon any of the above stated reasons or otherwise. Results relate only to the samples identified above. This report shall not be reproduced except in full with written approval of Cardinal Laboratories.

Celey D. Keene, Lab Director/Quality Manager



PHONE (575) 393-2326 • 101 E. MARLAND • HOBBS, NM 88240

Analytical Results For:

Safety & Environmental Solutions
 Bob Allen
 703 East Clinton
 Hobbs NM, 88240
 Fax To: (575) 393-4388

Received: 07/19/2019
 Reported: 07/26/2019
 Project Name: OSB - 19 - 001
 Project Number: NONE GIVEN
 Project Location: LEA CO NM

Sampling Date: 07/17/2019
 Sampling Type: Soil
 Sampling Condition: Cool & Intact
 Sample Received By: Tamara Oldaker

Sample ID: B - 4, 2-4' (H902499-22)

BTX 8021B		mg/kg		Analyzed By: MS					
Analyte	Result	Reporting Limit	Analyzed	Method Blank	BS	% Recovery	True Value QC	RPD	Qualifier
Benzene*	<0.050	0.050	07/25/2019	ND	1.70	84.8	2.00	2.64	
Toluene*	<0.050	0.050	07/25/2019	ND	1.68	84.1	2.00	4.45	
Ethylbenzene*	<0.050	0.050	07/25/2019	ND	1.56	78.2	2.00	6.27	
Total Xylenes*	<0.150	0.150	07/25/2019	ND	5.02	83.6	6.00	6.25	
Total BTX	<0.300	0.300	07/25/2019	ND					

Surrogate: 4-Bromofluorobenzene (PID) 103 % 73.3-129

Chloride, SM4500CI-B		mg/kg		Analyzed By: AC					
Analyte	Result	Reporting Limit	Analyzed	Method Blank	BS	% Recovery	True Value QC	RPD	Qualifier
Chloride	32.0	16.0	07/22/2019	ND	400	100	400	3.92	

TPH 8015M		mg/kg		Analyzed By: MS					
Analyte	Result	Reporting Limit	Analyzed	Method Blank	BS	% Recovery	True Value QC	RPD	Qualifier
GRO C6-C10*	<10.0	10.0	07/23/2019	ND	185	92.3	200	4.28	
DRO >C10-C28*	10.4	10.0	07/23/2019	ND	178	89.0	200	4.70	
EXT DRO >C28-C36	<10.0	10.0	07/23/2019	ND					

Surrogate: 1-Chlorooctane 61.7 % 41-142

Surrogate: 1-Chlorooctadecane 64.1 % 37.6-147

Cardinal Laboratories

*=Accredited Analyte

PLEASE NOTE: Liability and Damages. Cardinal's liability and client's exclusive remedy for any claim arising, whether based in contract or tort, shall be limited to the amount paid by client for analyses. All claims, including those for negligence and any other cause whatsoever shall be deemed waived unless made in writing and received by Cardinal within thirty (30) days after completion of the applicable service. In no event shall Cardinal be liable for incidental or consequential damages, including, without limitation, business interruptions, loss of use, or loss of profits incurred by client, its subsidiaries, affiliates or successors arising out of or related to the performance of the services hereunder by Cardinal, regardless of whether such claim is based upon any of the above stated reasons or otherwise. Results relate only to the samples identified above. This report shall not be reproduced except in full with written approval of Cardinal Laboratories.

Celey D. Keene, Lab Director/Quality Manager



PHONE (575) 393-2326 • 101 E. MARLAND • HOBBS, NM 88240

Analytical Results For:

Safety & Environmental Solutions
 Bob Allen
 703 East Clinton
 Hobbs NM, 88240
 Fax To: (575) 393-4388

Received: 07/19/2019
 Reported: 07/26/2019
 Project Name: OSB - 19 - 001
 Project Number: NONE GIVEN
 Project Location: LEA CO NM

Sampling Date: 07/17/2019
 Sampling Type: Soil
 Sampling Condition: Cool & Intact
 Sample Received By: Tamara Oldaker

Sample ID: B - 4, 4-6' (H902499-23)

BTEx 8021B		mg/kg		Analyzed By: MS						
Analyte	Result	Reporting Limit	Analyzed	Method Blank	BS	% Recovery	True Value QC	RPD	Qualifier	
Benzene*	<0.050	0.050	07/25/2019	ND	1.70	84.8	2.00	2.64		
Toluene*	<0.050	0.050	07/25/2019	ND	1.68	84.1	2.00	4.45		
Ethylbenzene*	<0.050	0.050	07/25/2019	ND	1.56	78.2	2.00	6.27		
Total Xylenes*	<0.150	0.150	07/25/2019	ND	5.02	83.6	6.00	6.25		
Total BTEX	<0.300	0.300	07/25/2019	ND						

Surrogate: 4-Bromofluorobenzene (PID) 106 % 73.3-129

Chloride, SM4500Cl-B		mg/kg		Analyzed By: AC					
Analyte	Result	Reporting Limit	Analyzed	Method Blank	BS	% Recovery	True Value QC	RPD	Qualifier
Chloride	32.0	16.0	07/22/2019	ND	400	100	400	3.92	

TPH 8015M		mg/kg		Analyzed By: MS					
Analyte	Result	Reporting Limit	Analyzed	Method Blank	BS	% Recovery	True Value QC	RPD	Qualifier
GRO C6-C10*	<10.0	10.0	07/23/2019	ND	185	92.3	200	4.28	
DRO >C10-C28*	725	10.0	07/23/2019	ND	178	89.0	200	4.70	
EXT DRO >C28-C36	197	10.0	07/23/2019	ND					

Surrogate: 1-Chlorooctane 69.1 % 41-142

Surrogate: 1-Chlorooctadecane 83.5 % 37.6-147

Cardinal Laboratories

*=Accredited Analyte

PLEASE NOTE: Liability and Damages. Cardinal's liability and client's exclusive remedy for any claim arising, whether based in contract or tort, shall be limited to the amount paid by client for analyses. All claims, including those for negligence and any other cause whatsoever shall be deemed waived unless made in writing and received by Cardinal within thirty (30) days after completion of the applicable service. In no event shall Cardinal be liable for incidental or consequential damages, including, without limitation, business interruptions, loss of use, or loss of profits incurred by client, its subsidiaries, affiliates or successors arising out of or related to the performance of the services hereunder by Cardinal, regardless of whether such claim is based upon any of the above stated reasons or otherwise. Results relate only to the samples identified above. This report shall not be reproduced except in full with written approval of Cardinal Laboratories.

Celey D. Keene, Lab Director/Quality Manager



PHONE (575) 393-2326 • 101 E. MARLAND • HOBBS, NM 88240

Analytical Results For:

Safety & Environmental Solutions
 Bob Allen
 703 East Clinton
 Hobbs NM, 88240
 Fax To: (575) 393-4388

Received: 07/19/2019
 Reported: 07/26/2019
 Project Name: OSB - 19 - 001
 Project Number: NONE GIVEN
 Project Location: LEA CO NM

Sampling Date: 07/17/2019
 Sampling Type: Soil
 Sampling Condition: Cool & Intact
 Sample Received By: Tamara Oldaker

Sample ID: B - 4, 10-12' (H902499-24)

BTX 8021B		mg/kg		Analyzed By: MS						
Analyte	Result	Reporting Limit	Analyzed	Method Blank	BS	% Recovery	True Value QC	RPD	Qualifier	
Benzene*	<0.050	0.050	07/25/2019	ND	1.70	84.8	2.00	2.64		
Toluene*	<0.050	0.050	07/25/2019	ND	1.68	84.1	2.00	4.45		
Ethylbenzene*	<0.050	0.050	07/25/2019	ND	1.56	78.2	2.00	6.27		
Total Xylenes*	<0.150	0.150	07/25/2019	ND	5.02	83.6	6.00	6.25		
Total BTX	<0.300	0.300	07/25/2019	ND						

Surrogate: 4-Bromofluorobenzene (PID) 101 % 73.3-129

Chloride, SM4500CI-B		mg/kg		Analyzed By: AC					
Analyte	Result	Reporting Limit	Analyzed	Method Blank	BS	% Recovery	True Value QC	RPD	Qualifier
Chloride	16.0	16.0	07/22/2019	ND	400	100	400	3.92	

TPH 8015M		mg/kg		Analyzed By: MS					
Analyte	Result	Reporting Limit	Analyzed	Method Blank	BS	% Recovery	True Value QC	RPD	Qualifier
GRO C6-C10*	<10.0	10.0	07/23/2019	ND	185	92.3	200	4.28	
DRO >C10-C28*	142	10.0	07/23/2019	ND	178	89.0	200	4.70	
EXT DRO >C28-C36	38.2	10.0	07/23/2019	ND					

Surrogate: 1-Chlorooctane 64.1 % 41-142

Surrogate: 1-Chlorooctadecane 69.8 % 37.6-147

Cardinal Laboratories

*=Accredited Analyte

PLEASE NOTE: Liability and Damages. Cardinal's liability and client's exclusive remedy for any claim arising, whether based in contract or tort, shall be limited to the amount paid by client for analyses. All claims, including those for negligence and any other cause whatsoever shall be deemed waived unless made in writing and received by Cardinal within thirty (30) days after completion of the applicable service. In no event shall Cardinal be liable for incidental or consequential damages, including, without limitation, business interruptions, loss of use, or loss of profits incurred by client, its subsidiaries, affiliates or successors arising out of or related to the performance of the services hereunder by Cardinal, regardless of whether such claim is based upon any of the above stated reasons or otherwise. Results relate only to the samples identified above. This report shall not be reproduced except in full with written approval of Cardinal Laboratories.

Celey D. Keene, Lab Director/Quality Manager



PHONE (575) 393-2326 • 101 E. MARLAND • HOBBS, NM 88240

Analytical Results For:

Safety & Environmental Solutions
 Bob Allen
 703 East Clinton
 Hobbs NM, 88240
 Fax To: (575) 393-4388

Received: 07/19/2019
 Reported: 07/26/2019
 Project Name: OSB - 19 - 001
 Project Number: NONE GIVEN
 Project Location: LEA CO NM

Sampling Date: 07/17/2019
 Sampling Type: Soil
 Sampling Condition: Cool & Intact
 Sample Received By: Tamara Oldaker

Sample ID: B - 4, 15-17' (H902499-25)

BTEx 8021B		mg/kg		Analyzed By: MS					
Analyte	Result	Reporting Limit	Analyzed	Method Blank	BS	% Recovery	True Value QC	RPD	Qualifier
Benzene*	<0.050	0.050	07/25/2019	ND	1.70	84.8	2.00	2.64	
Toluene*	<0.050	0.050	07/25/2019	ND	1.68	84.1	2.00	4.45	
Ethylbenzene*	<0.050	0.050	07/25/2019	ND	1.56	78.2	2.00	6.27	
Total Xylenes*	<0.150	0.150	07/25/2019	ND	5.02	83.6	6.00	6.25	
Total BTEX	<0.300	0.300	07/25/2019	ND					

Surrogate: 4-Bromofluorobenzene (PID) 99.9 % 73.3-129

Chloride, SM4500Cl-B		mg/kg		Analyzed By: AC					
Analyte	Result	Reporting Limit	Analyzed	Method Blank	BS	% Recovery	True Value QC	RPD	Qualifier
Chloride	16.0	16.0	07/22/2019	ND	400	100	400	3.92	

TPH 8015M		mg/kg		Analyzed By: MS					
Analyte	Result	Reporting Limit	Analyzed	Method Blank	BS	% Recovery	True Value QC	RPD	Qualifier
GRO C6-C10*	<10.0	10.0	07/23/2019	ND	185	92.3	200	4.28	
DRO >C10-C28*	<10.0	10.0	07/23/2019	ND	178	89.0	200	4.70	
EXT DRO >C28-C36	<10.0	10.0	07/23/2019	ND					

Surrogate: 1-Chlorooctane 65.8 % 41-142

Surrogate: 1-Chlorooctadecane 68.8 % 37.6-147

Cardinal Laboratories

*=Accredited Analyte

PLEASE NOTE: Liability and Damages. Cardinal's liability and client's exclusive remedy for any claim arising, whether based in contract or tort, shall be limited to the amount paid by client for analyses. All claims, including those for negligence and any other cause whatsoever shall be deemed waived unless made in writing and received by Cardinal within thirty (30) days after completion of the applicable service. In no event shall Cardinal be liable for incidental or consequential damages, including, without limitation, business interruptions, loss of use, or loss of profits incurred by client, its subsidiaries, affiliates or successors arising out of or related to the performance of the services hereunder by Cardinal, regardless of whether such claim is based upon any of the above stated reasons or otherwise. Results relate only to the samples identified above. This report shall not be reproduced except in full with written approval of Cardinal Laboratories.

Celey D. Keene, Lab Director/Quality Manager



PHONE (575) 393-2326 • 101 E. MARLAND • HOBBS, NM 88240

Analytical Results For:

Safety & Environmental Solutions
 Bob Allen
 703 East Clinton
 Hobbs NM, 88240
 Fax To: (575) 393-4388

Received: 07/19/2019
 Reported: 07/26/2019
 Project Name: OSB - 19 - 001
 Project Number: NONE GIVEN
 Project Location: LEA CO NM

Sampling Date: 07/17/2019
 Sampling Type: Soil
 Sampling Condition: Cool & Intact
 Sample Received By: Tamara Oldaker

Sample ID: B - 4, 20-22' (H902499-26)

BTEx 8021B		mg/kg		Analyzed By: MS						
Analyte	Result	Reporting Limit	Analyzed	Method Blank	BS	% Recovery	True Value QC	RPD	Qualifier	
Benzene*	<0.050	0.050	07/25/2019	ND	1.70	84.8	2.00	2.64		
Toluene*	<0.050	0.050	07/25/2019	ND	1.68	84.1	2.00	4.45		
Ethylbenzene*	<0.050	0.050	07/25/2019	ND	1.56	78.2	2.00	6.27		
Total Xylenes*	<0.150	0.150	07/25/2019	ND	5.02	83.6	6.00	6.25		
Total BTEx	<0.300	0.300	07/25/2019	ND						

Surrogate: 4-Bromofluorobenzene (PID) 99.6 % 73.3-129

Chloride, SM4500Cl-B		mg/kg		Analyzed By: AC					
Analyte	Result	Reporting Limit	Analyzed	Method Blank	BS	% Recovery	True Value QC	RPD	Qualifier
Chloride	16.0	16.0	07/22/2019	ND	400	100	400	3.92	

TPH 8015M		mg/kg		Analyzed By: MS					
Analyte	Result	Reporting Limit	Analyzed	Method Blank	BS	% Recovery	True Value QC	RPD	Qualifier
GRO C6-C10*	<10.0	10.0	07/23/2019	ND	185	92.3	200	4.28	
DRO >C10-C28*	<10.0	10.0	07/23/2019	ND	178	89.0	200	4.70	
EXT DRO >C28-C36	<10.0	10.0	07/23/2019	ND					

Surrogate: 1-Chlorooctane 65.9 % 41-142

Surrogate: 1-Chlorooctadecane 69.3 % 37.6-147

Cardinal Laboratories

*=Accredited Analyte

PLEASE NOTE: Liability and Damages. Cardinal's liability and client's exclusive remedy for any claim arising, whether based in contract or tort, shall be limited to the amount paid by client for analyses. All claims, including those for negligence and any other cause whatsoever shall be deemed waived unless made in writing and received by Cardinal within thirty (30) days after completion of the applicable service. In no event shall Cardinal be liable for incidental or consequential damages, including, without limitation, business interruptions, loss of use, or loss of profits incurred by client, its subsidiaries, affiliates or successors arising out of or related to the performance of the services hereunder by Cardinal, regardless of whether such claim is based upon any of the above stated reasons or otherwise. Results relate only to the samples identified above. This report shall not be reproduced except in full with written approval of Cardinal Laboratories.

Celey D. Keene, Lab Director/Quality Manager



PHONE (575) 393-2326 ° 101 E. MARLAND ° HOBBS, NM 88240

Analytical Results For:

Safety & Environmental Solutions
 Bob Allen
 703 East Clinton
 Hobbs NM, 88240
 Fax To: (575) 393-4388

Received: 07/19/2019
 Reported: 07/26/2019
 Project Name: OSB - 19 - 001
 Project Number: NONE GIVEN
 Project Location: LEA CO NM

Sampling Date: 07/17/2019
 Sampling Type: Soil
 Sampling Condition: Cool & Intact
 Sample Received By: Tamara Oldaker

Sample ID: B - 4, 25-27' (H902499-27)

BTEX 8021B		mg/kg		Analyzed By: MS						
Analyte	Result	Reporting Limit	Analyzed	Method Blank	BS	% Recovery	True Value QC	RPD	Qualifier	
Benzene*	<0.050	0.050	07/25/2019	ND	1.70	84.8	2.00	2.64		
Toluene*	<0.050	0.050	07/25/2019	ND	1.68	84.1	2.00	4.45		
Ethylbenzene*	<0.050	0.050	07/25/2019	ND	1.56	78.2	2.00	6.27		
Total Xylenes*	<0.150	0.150	07/25/2019	ND	5.02	83.6	6.00	6.25		
Total BTEX	<0.300	0.300	07/25/2019	ND						

Surrogate: 4-Bromofluorobenzene (PID) 102 % 73.3-129

Chloride, SM4500Cl-B		mg/kg		Analyzed By: AC						
Analyte	Result	Reporting Limit	Analyzed	Method Blank	BS	% Recovery	True Value QC	RPD	Qualifier	
Chloride	16.0	16.0	07/22/2019	ND	400	100	400	3.92		

TPH 8015M		mg/kg		Analyzed By: MS					
Analyte	Result	Reporting Limit	Analyzed	Method Blank	BS	% Recovery	True Value QC	RPD	Qualifier
GRO C6-C10*	<10.0	10.0	07/23/2019	ND	185	92.3	200	4.28	
DRO >C10-C28*	<10.0	10.0	07/23/2019	ND	178	89.0	200	4.70	
EXT DRO >C28-C36	<10.0	10.0	07/23/2019	ND					

Surrogate: 1-Chlorooctane 66.5 % 41-142

Surrogate: 1-Chlorooctadecane 68.8 % 37.6-147

Cardinal Laboratories

*=Accredited Analyte

PLEASE NOTE: Liability and Damages. Cardinal's liability and client's exclusive remedy for any claim arising, whether based in contract or tort, shall be limited to the amount paid by client for analyses. All claims, including those for negligence and any other cause whatsoever shall be deemed waived unless made in writing and received by Cardinal within thirty (30) days after completion of the applicable service. In no event shall Cardinal be liable for incidental or consequential damages, including, without limitation, business interruptions, loss of use, or loss of profits incurred by client, its subsidiaries, affiliates or successors arising out of or related to the performance of the services hereunder by Cardinal, regardless of whether such claim is based upon any of the above stated reasons or otherwise. Results relate only to the samples identified above. This report shall not be reproduced except in full with written approval of Cardinal Laboratories.

Celey D. Keene, Lab Director/Quality Manager



PHONE (575) 393-2326 • 101 E. MARLAND • HOBBS, NM 88240

Analytical Results For:

Safety & Environmental Solutions
 Bob Allen
 703 East Clinton
 Hobbs NM, 88240
 Fax To: (575) 393-4388

Received: 07/19/2019
 Reported: 07/26/2019
 Project Name: OSB - 19 - 001
 Project Number: NONE GIVEN
 Project Location: LEA CO NM

Sampling Date: 07/17/2019
 Sampling Type: Soil
 Sampling Condition: Cool & Intact
 Sample Received By: Tamara Oldaker

Sample ID: B - 4, 30-32' (H902499-28)

BTEX 8021B		mg/kg		Analyzed By: MS					
Analyte	Result	Reporting Limit	Analyzed	Method Blank	BS	% Recovery	True Value QC	RPD	Qualifier
Benzene*	<0.050	0.050	07/25/2019	ND	1.70	84.8	2.00	2.64	
Toluene*	<0.050	0.050	07/25/2019	ND	1.68	84.1	2.00	4.45	
Ethylbenzene*	<0.050	0.050	07/25/2019	ND	1.56	78.2	2.00	6.27	
Total Xylenes*	<0.150	0.150	07/25/2019	ND	5.02	83.6	6.00	6.25	
Total BTEX	<0.300	0.300	07/25/2019	ND					

Surrogate: 4-Bromofluorobenzene (PID) 104 % 73.3-129

Chloride, SM4500CI-B		mg/kg		Analyzed By: AC					
Analyte	Result	Reporting Limit	Analyzed	Method Blank	BS	% Recovery	True Value QC	RPD	Qualifier
Chloride	32.0	16.0	07/22/2019	ND	400	100	400	3.92	

TPH 8015M		mg/kg		Analyzed By: MS					
Analyte	Result	Reporting Limit	Analyzed	Method Blank	BS	% Recovery	True Value QC	RPD	Qualifier
GRO C6-C10*	<10.0	10.0	07/23/2019	ND	185	92.3	200	4.28	
DRO >C10-C28*	<10.0	10.0	07/23/2019	ND	178	89.0	200	4.70	
EXT DRO >C28-C36	<10.0	10.0	07/23/2019	ND					

Surrogate: 1-Chlorooctane 66.3 % 41-142

Surrogate: 1-Chlorooctadecane 69.1 % 37.6-147

Cardinal Laboratories

*=Accredited Analyte

PLEASE NOTE: Liability and Damages. Cardinal's liability and client's exclusive remedy for any claim arising, whether based in contract or tort, shall be limited to the amount paid by client for analyses. All claims, including those for negligence and any other cause whatsoever shall be deemed waived unless made in writing and received by Cardinal within thirty (30) days after completion of the applicable service. In no event shall Cardinal be liable for incidental or consequential damages, including, without limitation, business interruptions, loss of use, or loss of profits incurred by client, its subsidiaries, affiliates or successors arising out of or related to the performance of the services hereunder by Cardinal, regardless of whether such claim is based upon any of the above stated reasons or otherwise. Results relate only to the samples identified above. This report shall not be reproduced except in full with written approval of Cardinal Laboratories.

Celey D. Keene, Lab Director/Quality Manager



PHONE (575) 393-2326 • 101 E. MARLAND • HOBBS, NM 88240

Notes and Definitions

S-06	The recovery of this surrogate is outside control limits due to sample dilution required from high analyte concentration and/or matrix interference's.
S-04	The surrogate recovery for this sample is outside of established control limits due to a sample matrix effect.
GC-NC	8260 confirmation analysis was performed; initial GC results were not supported by GC/MS analysis and are reported as ND.
ND	Analyte NOT DETECTED at or above the reporting limit
RPD	Relative Percent Difference
**	Samples not received at proper temperature of 6°C or below.
***	Insufficient time to reach temperature.
-	Chloride by SM4500Cl-B does not require samples be received at or below 6°C Samples reported on an as received basis (wet) unless otherwise noted on report

Cardinal Laboratories

*=Accredited Analyte

PLEASE NOTE: Liability and Damages. Cardinal's liability and client's exclusive remedy for any claim arising, whether based in contract or tort, shall be limited to the amount paid by client for analyses. All claims, including those for negligence and any other cause whatsoever shall be deemed waived unless made in writing and received by Cardinal within thirty (30) days after completion of the applicable service. In no event shall Cardinal be liable for incidental or consequential damages, including, without limitation, business interruptions, loss of use, or loss of profits incurred by client, its subsidiaries, affiliates or successors arising out of or related to the performance of the services hereunder by Cardinal, regardless of whether such claim is based upon any of the above stated reasons or otherwise. Results relate only to the samples identified above. This report shall not be reproduced except in full with written approval of Cardinal Laboratories.

A handwritten signature in black ink, appearing to read "Celey D. Keene".

Celey D. Keene, Lab Director/Quality Manager



CARDINAL Laboratories

CHAIN-OF-CUSTODY AND ANALYSIS REQUEST

101 East Marland, Hobbs, NM 88240
(575) 393-2326 FAX (575) 393-2476

Page 15 W

Company Name: Safety and Environmental Solutions Project Manager: Bob Allen Address: 703 East Clinton, PO Box 1613 City: Hobbs State: NM Zip: 88240 Phone #: 575 397-0510 Fax #: 575 393-4388 Project #: 058-19-001 Project Owner: Project Name: Project Location:										P.O. #: Company: Same Attn: Address: City: State: Zip: Phone #: Fax #:							
Sampler Name: David Boyer Project Location: Livingston Project Name:										P.O. #: Company: Same Attn: Address: City: State: Zip: Phone #: Fax #:							
FOR LAB USE ONLY Lab I.D. Sample I.D. H902499 1 B-1 0-2' 1 ft 2 R-1 0-2' BARE 3 5-7' 4 10-12' 5 13-17' 6 B-1 20-32' 7 R-2 2' 8 5-7' 9 10-12' 10 R-2 15-17'										(G) RAB OR (C) OMP. # CONTAINERS GROUNDWATER WASTEWATER SOIL OIL SLUDGE OTHER: ACID/BASE: ICE / COOL OTHER:		MATRIX PRESERV SAMPLING		DATE TIME		REMARKS TPH (B015 EXT) BTEX Chloride	
Relinquished By: [Signature] Relinquished By: [Signature] Date: 7/19/19 Time: 11:40 Received By: [Signature] Received By: [Signature] Date: 7/19/19 Time: 11:40										CHECKED BY: [Signature] (Initials) V.S.		REMARKS:		REMARKS:			

cc jo 26 ebad

**CARDINAL**
LaboratoriesCHAIN-OF-CUSTODY AND ANALYSIS REQUEST101 East Marland, Hobbs, NM 88240
(575) 393-2326 FAX (575) 393-2476

Page 2083

BILL TO

ANALYSIS REQUEST

Company Name: Safety and Environmental Solutions

Project Manager: Bob Allen

Address: 703 East Clinton, PO Box 1613

City: Hobbs State: NM Zip: 88240

Phone #: 575 397-0510 Fax #: 575 393-4388

Project #: 05R-19-001 Project Owner:

Project Name:

Project Location: *Washington*Sample Name: *DAVID ROYER*

FOR LAB USE ONLY

Lab I.D.

Sample I.D.

Lab I.D.	Sample I.D.	(G)RAB OR (C)OMP.	# CONTAINERS	MATRIX					PRESERV.	SAMPLING	DATE	TIME	ANALYSIS REQUEST									
				GROUNDWATER	WASTEWATER	SOIL	OIL	SLUDGE	OTHER:													
<i>H902499</i>	<i>B-2, 2D-22'</i>	<i>G</i>	<i>1</i>	<i>X</i>						<i>X</i>	<i>7/17</i>	<i>1532</i>	<i>X</i>	<i>X</i>	<i>X</i>							
<i>11</i>	<i>B-2, 2D-22'</i>																					
<i>12</i>	<i>B-2, 2D-22'</i>																					
<i>13</i>	<i>B-2, 2D-22'</i>																					
<i>14</i>	<i>B-2, 2D-22'</i>																					
<i>15</i>	<i>B-2, 2D-22'</i>																					
<i>16</i>	<i>B-2, 2D-22'</i>																					
<i>17</i>	<i>B-2, 2D-22'</i>																					
<i>18</i>	<i>B-2, 2D-22'</i>																					
<i>19</i>	<i>B-2, 2D-22'</i>																					
<i>20</i>	<i>B-2, 2D-22'</i>																					

PLEASE NOTE: Liability and Damages. Cardinal's liability and client's exclusive remedy for any claim arising whether based in contract or tort, shall be limited to the amount paid by the client for the analyses. All claims, including those for negligence and any other cause whatsoever shall be deemed waived unless made in writing and received by Cardinal within 30 days after completion of the applicable service. In no event shall Cardinal be liable for incidental or consequential damages, including without limitation, business interruptions, loss of use, or loss of profits incurred by client, its subsidiaries, affiliates or successors arising out of or related to the performance of services hereunder by Cardinal, regardless of whether such claim is based upon any of the above stated reasons or otherwise.

Relinquished By:

Date: *7/19/19*

Received By:

Phone Result:

Fax Result:

Add'l Phone #:

Add'l Fax #:

REMARKS:

Relinquished By:

Date: *7/19/19*

Received By:

Phone Result:

Fax Result:

Add'l Phone #:

Add'l Fax #:

Relinquished By:

Date: *7/19/19*

Received By:

Phone Result:

Fax Result:

Add'l Phone #:

Add'l Fax #:

Delivered By: (Circle One) *3.6*Date: *7/19/19*

Received By:

Phone Result:

Fax Result:

Add'l Phone #:

Add'l Fax #:

Sampler - UPS - Bus - Other:

Date: *7/19/19*

Received By:

Phone Result:

Fax Result:

Add'l Phone #:

Add'l Fax #:

Appendix D Site Photos

OSBORN HEIRS COMPANY
MATTIE PRICE TANK BATTERY



Spill 3-19-14

Source



Impact Looking East (Same as 04/19/19 Incident)

OSBORN HEIRS COMPANY
MATTIE PRICE TANK BATTERY



5-6-14 test trenches



Impacted soil removal



Excavation 5-6-14



Stockpile 5-6-14

OSBORN HEIRS COMPANY
MATTIE PRICE TANK BATTERY



Spill Source 04-05-19



Spill Area



Impacted Area Looking East



Drill Rig- Soil Bore at source

Appendix E Correspondence



October 22, 2008

VIA Email

Wayne Price
Oil Conservation Division
1220 South St. Francis Drive
Sante Fe, NM 87505

RE: Summary of June 2008 Soil Sampling and Recommended Remediation Activities at the
Mattie Price Tank Battery, (Unit A, Section 6, Township 17 South, Range 38 East), Lea
County New Mexico

Dear Mr. Price:

This letter summarizes the June 2008 soil sampling activities and changes in the remediation program at the Mattie Price tank battery. The facility is owned and operated by Osborn Heirs Company (Osborn). The site is located in Section 6, Township 17S Range 38E, Lea County, New Mexico, at a global position of North 32° 52' 3.9'', West 103° 10' 47.4''.

Site activities began December 2004. Important milestones completed during the project include:

- June 2005: The subsurface affected materials were delineated to below the threshold values.
- January 2006: Three monitoring wells that were installed in January 2006. Samples from the these wells verified that no groundwater impacts were present. The remediation threshold values of 10,000 mg/kg total petroleum hydrobons (TPH), 10 mg/kg benzene and 50 mg/kg total benzene, toluene, ethylbenzene and xylenes (BTEX) were also finalized.
- January 2006: 332 cubic yards of affected materials were excavated and properly disposed of at an off-site location.
- January 2006: Eleven remediation wells were installed to access the affected zone between 10 and 25 feet. Sparge remediation was initiated using a household compressor at a pressure of 15 psi and an unknown flow rate.
- June 2007: The number of active air-injection wells was decreased to six upon verification that the hydrocarbon concentrations in the other areas were below the threshold values.
- June 2008: The subsurface material sampling activities described in this letter were completed.

Previous sampling had established that the location did not have benzene or the BTEX (benzene, toluene, ethylbenzene and toluene) constituents above the threshold values. Two confirmatory subsurface samples were collected from the 12.5-to-15 and 17.5-to-20-foot intervals at the

Mr Wayne Price
October 22, 2008
Page 2

location shown on Figure 1. The location, and the two intervals from it, were selected because it had historically contained hydrocarbons above the threshold values.

The boring was advanced to a total depth of 20 feet using hollow-stem auger. The materials encountered were generally hard caliche. Drilling became very difficult below 10 feet. The materials in the affected zone did not exhibit substantial hydrocarbon effects based upon visual and olfactory evidence.

The two samples were analyzed for total petroleum hydrocarbons in the gasoline, diesel and oil ranges using method TX 1005. The results are summarized in Table 1 along with the historical samples from the same location. The results indicate that the residual TPH remains above the threshold values and, in fact, the concentrations have not declined since the system was installed.

Kane will convert the system from a low-pressure, low-volume pressure to a mid-vacuum, high-volume soil vapor extraction (SVE) system. This conversion will be accomplished by replacing the household compressor with a commercial blower that is capable of a much higher flow volume at a vacuum of 30 to 60 inches of water. This system will come on-line within the next 30 days.

The system will be run until March 2009 when the additional samples will be collected from the same intervals at the same approximate location and analyzed for TPH using the TX 1005 methodology. The site will be closed if the residual concentrations are below the 1,000 mg/kg NMOCD standard.

Do not hesitate to contact me at (303) 638-0001, or at stewartmike@yahoo.com if you have any questions or comments. Please forward all written correspondence for this site investigation plan to me at the following address:

Michael Stewart
264 Blue Spruce Drive
Evergreen, Colorado 80439
303.638-0001
stewartmike@yahoo.com

Sincerely,

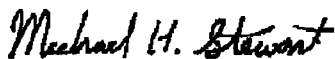

Michael H. Stewart, PE, CPG

CC: Larry Johnson, NMOCD, Hobbs New Mexico
Joyce Swayze, Osborn Heirs Company

TABLE 1
MATTIE PRICE TANK BATTERY
MPB-10 SAMPLE RESULTS FROM THE 12.5-15 AND 17.5-20 FOOT INTERVALS







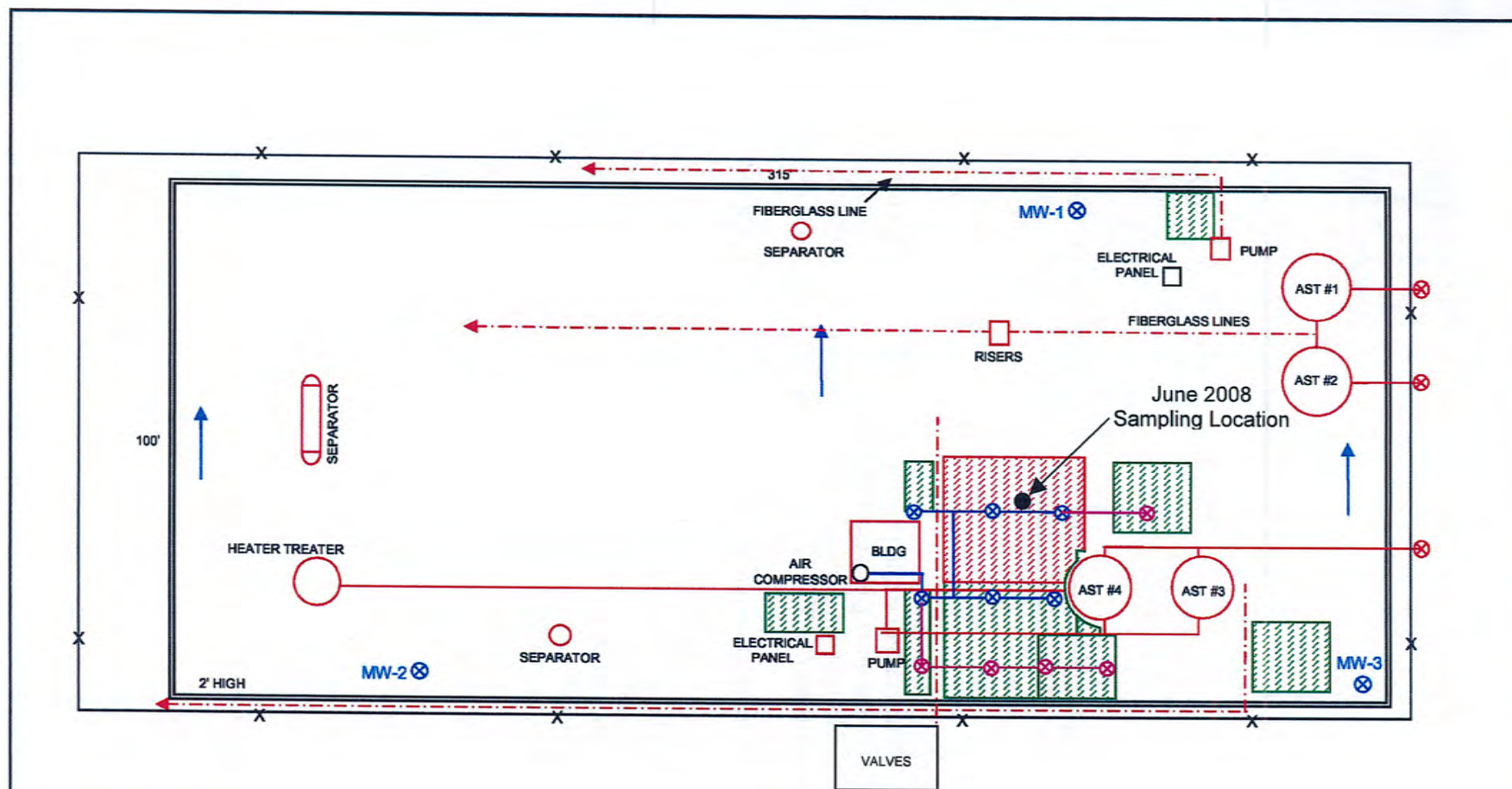



	Date	TPH GRO C6-C12	TPH-DRO C12-C28	TPH-ORO C28-C35	TPH C6-C35
Threshold Standards		1,000			1,000
Sample ID					
MPB-10 12.5-15	11/06	1550	3310	92.4	4950
MPB-10 12.5-15.0	6/08	1920	3150	350	5420
MPB-10 17.5-20.0	12/04	771			2250
MPB-10 17.5-20	11/06	534	1250	36.7	1820
MPB-10 17.5-20.0	6/08	1030	2230	245	3510

Bold values exceed the applicable threshold standard.

Previous sampling established the these materials were below the benzene and BTEX threshold standards.



BERM DIMENSIONS REFLECT TOP OF BERM

TANK LEGEND	NOTES	<div></div> <div></div>		<div>Figure 1 June 2008 Sampling Location, and Air Sparge System Modifications Mattie Price Tank Battery Lea County, New Mexico</div>	
 SURFACE DRAINAGE	<div>1. Air compressor to be replaced with a commercial blower.</div> <div>2. Blower will be attached to the six existing wells using the existing header.</div> <div>3. System settings and cycling will be set based upon site specific conditions encountered</div> <div>4. System will run until March 2009.</div>	DRAWN BY: SMJ w/MHS revisions		PROJECT: 04-631	
 FENCE		DATE: 10/08			
 EARTHEN BERM		REVISED:		NOT TO SCALE	
 REMEDIATION COMPLETED					
 REMEDIATION INCOMPLETE					
 AIR SPARGE WELL/PIPING					
 AIR SPARGE BORING/PIPING TO BE DISCONNECTED					
 SURFACE PIPING					

District I
1625 N. French Dr., Hobbs, NM 88240
Phone:(575) 393-6161 Fax:(575) 393-0720
District II
811 S. First St., Artesia, NM 88210
Phone:(575) 748-1283 Fax:(575) 748-9720
District III
1000 Rio Brazos Rd., Aztec, NM 87410
Phone:(505) 334-6178 Fax:(505) 334-6170
District IV
1220 S. St Francis Dr., Santa Fe, NM 87505
Phone:(505) 476-3470 Fax:(505) 476-3462

State of New Mexico
Energy, Minerals and Natural Resources
Oil Conservation Division
1220 S. St Francis Dr.
Santa Fe, NM 87505

CONDITIONS

Action 34903

CONDITIONS

Operator: Safety & Environmental Solutions, Inc. PO Box 1613 Hobbs, NM 88240	OGRID: 329088
	Action Number: 34903
	Action Type: [C-141] Release Corrective Action (C-141)

CONDITIONS

Created By	Condition	Condition Date
amaxwell	Submit closure report via the OCD permitting portal by 6/2/2023.	2/24/2023
amaxwell	The work plan was submitted by a third party, SESI. The closure report will need to be submitted by the operator with an approved OGRID.	2/24/2023