

Incident ID	NAB1809357602
District RP	
Facility ID	
Application ID	

## Site Assessment/Characterization

*This information must be provided to the appropriate district office no later than 90 days after the release discovery date.*

What is the shallowest depth to groundwater beneath the area affected by the release?	<u>&lt;50'</u> (ft bgs)
Did this release impact groundwater or surface water?	<input type="checkbox"/> Yes <input checked="" type="checkbox"/> No
Are the lateral extents of the release within 300 feet of a continuously flowing watercourse or any other significant watercourse?	<input type="checkbox"/> Yes <input checked="" type="checkbox"/> No
Are the lateral extents of the release within 200 feet of any lakebed, sinkhole, or playa lake (measured from the ordinary high-water mark)?	<input type="checkbox"/> Yes <input checked="" type="checkbox"/> No
Are the lateral extents of the release within 300 feet of an occupied permanent residence, school, hospital, institution, or church?	<input type="checkbox"/> Yes <input checked="" type="checkbox"/> No
Are the lateral extents of the release within 500 horizontal feet of a spring or a private domestic fresh water well used by less than five households for domestic or stock watering purposes?	<input type="checkbox"/> Yes <input checked="" type="checkbox"/> No
Are the lateral extents of the release within 1000 feet of any other fresh water well or spring?	<input type="checkbox"/> Yes <input checked="" type="checkbox"/> No
Are the lateral extents of the release within incorporated municipal boundaries or within a defined municipal fresh water well field?	<input type="checkbox"/> Yes <input checked="" type="checkbox"/> No
Are the lateral extents of the release within 300 feet of a wetland?	<input type="checkbox"/> Yes <input checked="" type="checkbox"/> No
Are the lateral extents of the release overlying a subsurface mine?	<input type="checkbox"/> Yes <input checked="" type="checkbox"/> No
Are the lateral extents of the release overlying an unstable area such as karst geology?	<input checked="" type="checkbox"/> Yes <input type="checkbox"/> No
Are the lateral extents of the release within a 100-year floodplain?	<input type="checkbox"/> Yes <input checked="" type="checkbox"/> No
Did the release impact areas <b>not</b> on an exploration, development, production, or storage site?	<input type="checkbox"/> Yes <input checked="" type="checkbox"/> No

Attach a comprehensive report (electronic submittals in .pdf format are preferred) demonstrating the lateral and vertical extents of soil contamination associated with the release have been determined. Refer to 19.15.29.11 NMAC for specifics.

### **Characterization Report Checklist:** *Each of the following items must be included in the report.*

- ☒ Scaled site map showing impacted area, surface features, subsurface features, delineation points, and monitoring wells.
- ☒ Field data
- ☒ Data table of soil contaminant concentration data
- ☒ Depth to water determination
- ☒ Determination of water sources and significant watercourses within ½-mile of the lateral extents of the release
- ☐ Boring or excavation logs
- ☒ Photographs including date and GIS information
- ☒ Topographic/Aerial maps
- ☒ Laboratory data including chain of custody

If the site characterization report does not include completed efforts at remediation of the release, the report must include a proposed remediation plan. That plan must include the estimated volume of material to be remediated, the proposed remediation technique, proposed sampling plan and methods, anticipated timelines for beginning and completing the remediation. The closure criteria for a release are contained in Table 1 of 19.15.29.12 NMAC, however, use of the table is modified by site- and release-specific parameters.

State of New Mexico  
Oil Conservation Division

Page 4

Incident ID	NAB1809357602
District RP	
Facility ID	
Application ID	

I hereby certify that the information given above is true and complete to the best of my knowledge and understand that pursuant to OCD rules and regulations all operators are required to report and/or file certain release notifications and perform corrective actions for releases which may endanger public health or the environment. The acceptance of a C-141 report by the OCD does not relieve the operator of liability should their operations have failed to adequately investigate and remediate contamination that pose a threat to groundwater, surface water, human health or the environment. In addition, OCD acceptance of a C-141 report does not relieve the operator of responsibility for compliance with any other federal, state, or local laws and/or regulations.

Printed Name: Dale Woodall Title: Environmental Professional  
Signature: Dale Woodall Date: 5/18/2023  
email: dale.woodall@dvn.com Telephone: 575-748-1839

**OCD Only**

Received by: Jocelyn Harimon Date: 05/19/2023

Incident ID	NAB1809357602
District RP	
Facility ID	
Application ID	

## Closure

The responsible party must attach information demonstrating they have complied with all applicable closure requirements and any conditions or directives of the OCD. This demonstration should be in the form of a comprehensive report (electronic submittals in .pdf format are preferred) including a scaled site map, sampling diagrams, relevant field notes, photographs of any excavation prior to backfilling, laboratory data including chain of custody documents of final sampling, and a narrative of the remedial activities. Refer to 19.15.29.12 NMAC.

**Closure Report Attachment Checklist:** *Each of the following items must be included in the closure report.*

- ☒ A scaled site and sampling diagram as described in 19.15.29.11 NMAC
- ☒ Photographs of the remediated site prior to backfill or photos of the liner integrity if applicable (Note: appropriate OCD District office must be notified 2 days prior to liner inspection)
- ☒ Laboratory analyses of final sampling (Note: appropriate ODC District office must be notified 2 days prior to final sampling)
- ☒ Description of remediation activities

I hereby certify that the information given above is true and complete to the best of my knowledge and understand that pursuant to OCD rules and regulations all operators are required to report and/or file certain release notifications and perform corrective actions for releases which may endanger public health or the environment. The acceptance of a C-141 report by the OCD does not relieve the operator of liability should their operations have failed to adequately investigate and remediate contamination that pose a threat to groundwater, surface water, human health or the environment. In addition, OCD acceptance of a C-141 report does not relieve the operator of responsibility for compliance with any other federal, state, or local laws and/or regulations. The responsible party acknowledges they must substantially restore, reclaim, and re-vegetate the impacted surface area to the conditions that existed prior to the release or their final land use in accordance with 19.15.29.13 NMAC including notification to the OCD when reclamation and re-vegetation are complete.

Printed Name: Dale Woodall Title: Environmental Professional  
Signature: Dale Woodall Date: 5/18/2023  
email: dale.woodall@dvn.com Telephone: 575-748-1839

**OCD Only**

Received by: Jocelyn Harimon Date: 05/19/2023

Closure approval by the OCD does not relieve the responsible party of liability should their operations have failed to adequately investigate and remediate contamination that poses a threat to groundwater, surface water, human health, or the environment nor does not relieve the responsible party of compliance with any other federal, state, or local laws and/or regulations.

Closure Approved by: Brittany Hall Date: 5/22/2023

Printed Name: Brittany Hall Title: Environmental Specialist



Pima Environmental Services, LLC  
5614 N. Lovington Hwy.  
Hobbs, NM 88240  
575-964-7740

May 1<sup>st</sup>, 2023

NMOCD District 2  
811 S. First Street  
Artesia, NM 88210

**Re: Site Assessment, Remediation, and Closure Report**  
**Jasper 32 State Com #004H**  
**API No. 30-015-38476**  
**GPS: Latitude 32.6235771 Longitude -104.0908356**  
**UL "A", Sec. 32, T19S, R29E**  
**Eddy County, NM**  
**NMOCD Ref. No. NAB1809357602**

Pima Environmental Services, LLC (Pima) has been contracted by Devon Energy to perform a spill assessment, remediation activities, and submit this closure report for a crude oil release that occurred at the Jasper 32 State Com 4H (Jasper). The initial C-141 was submitted on March 31<sup>st</sup>, 2018 (Appendix C). This incident was assigned Incident ID NAB1809357602, by the New Mexico Oil Conservation Division (NMOCD).

#### Site Characterization

The Jasper is located approximately sixteen (16) miles northeast of Carlsbad, NM. This spill site is in Unit A, Section 32, Township 19S, Range 29E, Latitude 32.6235771, Longitude -104.0908356, Eddy County, NM. Figure 1 references a location map.

Per the New Mexico Bureau of Geology and Mineral Resources, the geology is in the Piedmont alluvial deposits (Holocene to lower Pleistocene). The soil in this area is made up of Reagan loam, saline, 0 to 1 percent slopes according to the United States Department of Agriculture Natural Resources Conservation Service soil survey (Appendix B). The drainage courses in this area are well-drained. There is a high potential for karst geology to be present around the Jasper (Figure 3).

According to the New Mexico Office of the State Engineer, depth to the nearest groundwater in this area is 120 feet below grade surface (BGS). According to the United States Geological Survey (USGS), the nearest groundwater is 67 feet BGS. The closest waterway is the Pecos River located approximately 15.89 miles to the southwest of this location. See Appendix A for referenced water surveys.

Table 1 NMAC and Closure Criteria 19.15.29

Depth to Groundwater (Appendix A)	Constituent & Limits				
	Chlorides	Total TPH	GRO+DRO	BTEX	Benzene
<50' (High Karst)	600 mg/kg	100 mg/kg		50 mg/kg	10 mg/kg
51-100'	10,000 mg/kg	2,500 mg/kg	1,000 mg/kg	50 mg/kg	10 mg/kg
>100'	20,000 mg/kg	2,500 mg/kg	1,000 mg/kg	50 mg/kg	10 mg/kg

Reference Figure 2 for a Topographic map.

#### Release Information

**NAB1809357602:** On March 17<sup>th</sup>, 2018, the fire tube gasket on the heater treater failed causing a release of oil and produced water. The heater treater was immediately shut off to prevent further release.



**Work Plan**

On August 12<sup>th</sup>, 2020, a workplan was submitted to the OCD, the workplan was rejected due to various reasons. The rejected workplan can be found in the incident file on the NMOCD website.

**Site Assessment and Soil Sampling Results**

On September 22<sup>nd</sup>, and October 11<sup>th</sup>, 2022, Pima Environmental mobilized personnel to the Jasper to re-assess the spill. Pima collected six bottom samples (S1, S3, S5, S6, S7, S8) and one background sample (BG3). Laboratory results of this sampling event can be found in the following data table. Horizontal delineation was completed during the confirmation sampling event.

9-22-2022 and 10-11-2022 Soil Sample Results

NMOCD Table 1 Closure Criteria 19.15.29 NMAC (Depth to Groundwater is <50')									
Devon Energy - Jasper 32 St Com 4H									
NM Approved Laboratory Results									
Sample ID	Date Sampled	Depth (BGS)	BTEX mg/kg	Benzene mg/kg	GRO mg/kg	DRO mg/kg	MRO mg/kg	Total TPH mg/kg	Cl mg/kg
S-1	9/22/2022	1'	ND	ND	ND	ND	ND	0	ND
S-3		1'	ND	ND	ND	ND	ND	0	ND
S-5		1'	ND	ND	ND	ND	ND	0	ND
S-6	9/22/2022	4'	ND	ND	ND	54	79.1	133.1	ND
	10/11/2022	5'	ND	ND	ND	ND	ND	0	21.8
S-7	9/22/2022	4'	ND	ND	ND	47.2	78	125.2	ND
	10/11/2022	5'	ND	ND	ND	ND	ND	0	23.3
S-8	9/22/2022	0.5'	ND	ND	ND	52.3	77.1	129.4	ND
	10/11/2022	1'	ND	ND	ND	ND	ND	0	26
BG 3	9/22/2022	0.5'	ND	ND	ND	ND	ND	0	ND

Nd: Non-Detect

**Remediation Activities**

On April 21<sup>st</sup>, 2023, Pima mobilized personnel and equipment to conduct remedial activities. We excavated the area overlapping soil sample (S1, S3, S5, and S8) to a depth of 1 foot, and the area overlapping (S6 and S7) was excavated to a depth of 5 feet bgs. The area overlapping BG-3 is under NMOCD Closure criteria, no further remediation is required. Photographic documentation can be found in Appendix D.

An area approximately 200 feet in length by 10 feet wide was excavated to various depths utilizing a backhoe.

On April 24<sup>th</sup>, 2023, after submitting the 48-hour notification (Appendix C), Pima collected confirmation samples. The laboratory results of this sampling event can be found in the following data table.

## 4-24-23 Confirmation Soil Sample Results

NMOCD Table 1 Closure Criteria 19.15.29 NMAC (Depth to Groundwater is <50')									
Devon Energy - Jasper 32 St Com 4H									
NM Approved Laboratory Results									
Sample ID	Date Sampled	Depth (BGS)	BTEX mg/kg	Benzene mg/kg	GRO mg/kg	DRO mg/kg	MRO mg/kg	Total TPH mg/kg	Cl mg/kg
CS 1	4/24/2023	5'	ND	ND	ND	ND	ND	0	ND
CS 2		5'	ND	ND	ND	ND	ND	0	ND
CS 3		5'	ND	ND	ND	ND	ND	0	ND
CS 4		5'	ND	ND	ND	ND	ND	0	ND
CS 5		5'	ND	ND	ND	ND	ND	0	ND
CS 6		5'	ND	ND	ND	ND	ND	0	ND
CS 7		1'	ND	ND	ND	ND	ND	0	ND
CS 8		1'	ND	ND	ND	ND	ND	0	ND
CS 9		1'	ND	ND	ND	ND	ND	0	ND
CS 10		1'	ND	ND	ND	ND	ND	0	ND
CS 11		1'	ND	ND	ND	ND	ND	0	ND
CS 12		1'	ND	ND	ND	ND	ND	0	ND
CSW 1		0-5'	ND	ND	ND	ND	ND	0	ND
CSW 2		0-5'	ND	ND	ND	ND	ND	0	ND
CSW 3		0-5'	ND	ND	ND	ND	ND	0	ND
CSW 4		0-1'	ND	ND	ND	ND	ND	0	ND
CSW 5		0-1'	ND	ND	ND	ND	ND	0	ND
CSW 6		0-1'	ND	ND	ND	ND	ND	0	ND
CSW 7		0-1'	ND	ND	ND	ND	ND	0	ND
CSW 8		0-1'	ND	ND	ND	ND	ND	0	ND
CSW 9		0-5'	ND	ND	ND	ND	ND	0	ND
CSW 10		0-5'	ND	ND	ND	ND	ND	0	ND

ND- Analyte Not Detected

Complete laboratory reports can be found in Appendix E.

**Closure Request**

After careful review, Pima requests that this incident, NAB1809357602, be closed. Armstrong Energy Corporation has complied with the applicable closure requirements set forth in rule 19.15.19.12 NMAC.

Should you have any questions or need additional information, please feel free to contact Sebastian Orozco at 619-721-4813 or Sebastian@pimaoil.com.

Respectfully,

*Sebastian Orozco*

Sebastian Orozco  
Environmental Project Manager  
Pima Environmental Services, LLC

**Attachments**

Figures:

- 1- Location Map
- 2- Topographic Map
- 3- Karst Map
- 4- Site Map
- 5- Confirmation Map

Appendices:

- Appendix A – Referenced Water Surveys
- Appendix B – Soil Survey and Geological Data
- Appendix C – C-141 Form and 48-Hour Notification
- Appendix D – Photographic Documentation
- Appendix E – Laboratory Reports



Pima Environmental Services

**Figures:**

1-Location Map

2-Topographic Map

3-Karst Map

4-Site Map



5-Confirmation Sample Map



# Jasper 32 State Com 4H

Devon Energy  
API: 30-015-38476  
Eddy County, NM  
Location Map

## Legend

-  14 Miles NE of Carlsbad, NM
-  Jasper 32 State Com 4H

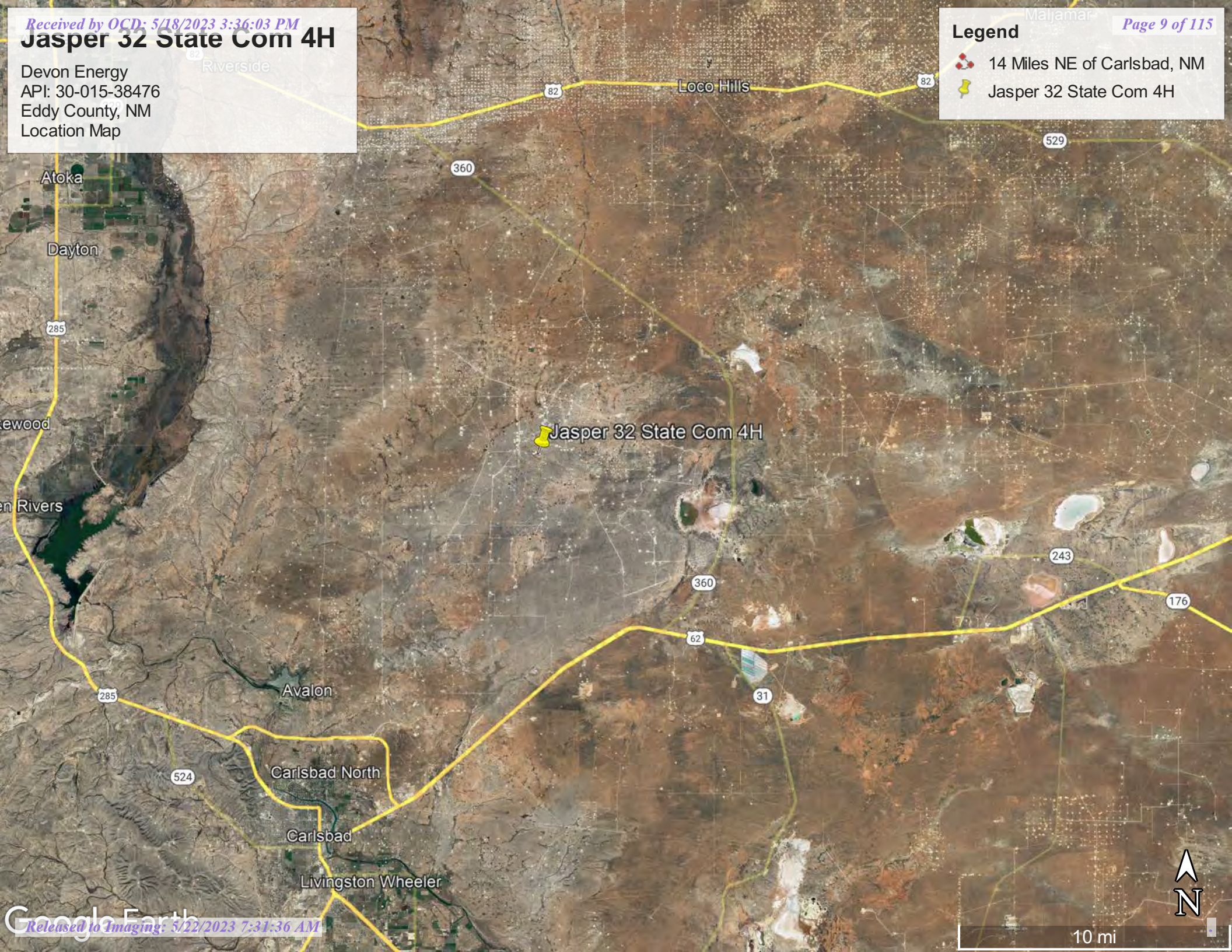

10 mi



# Jasper 32 St Com 4H

Devon Energy  
API #30-015-38476  
Eddy County, NM  
Topographic Map

## Legend

● Jasper 32 St Com 4H

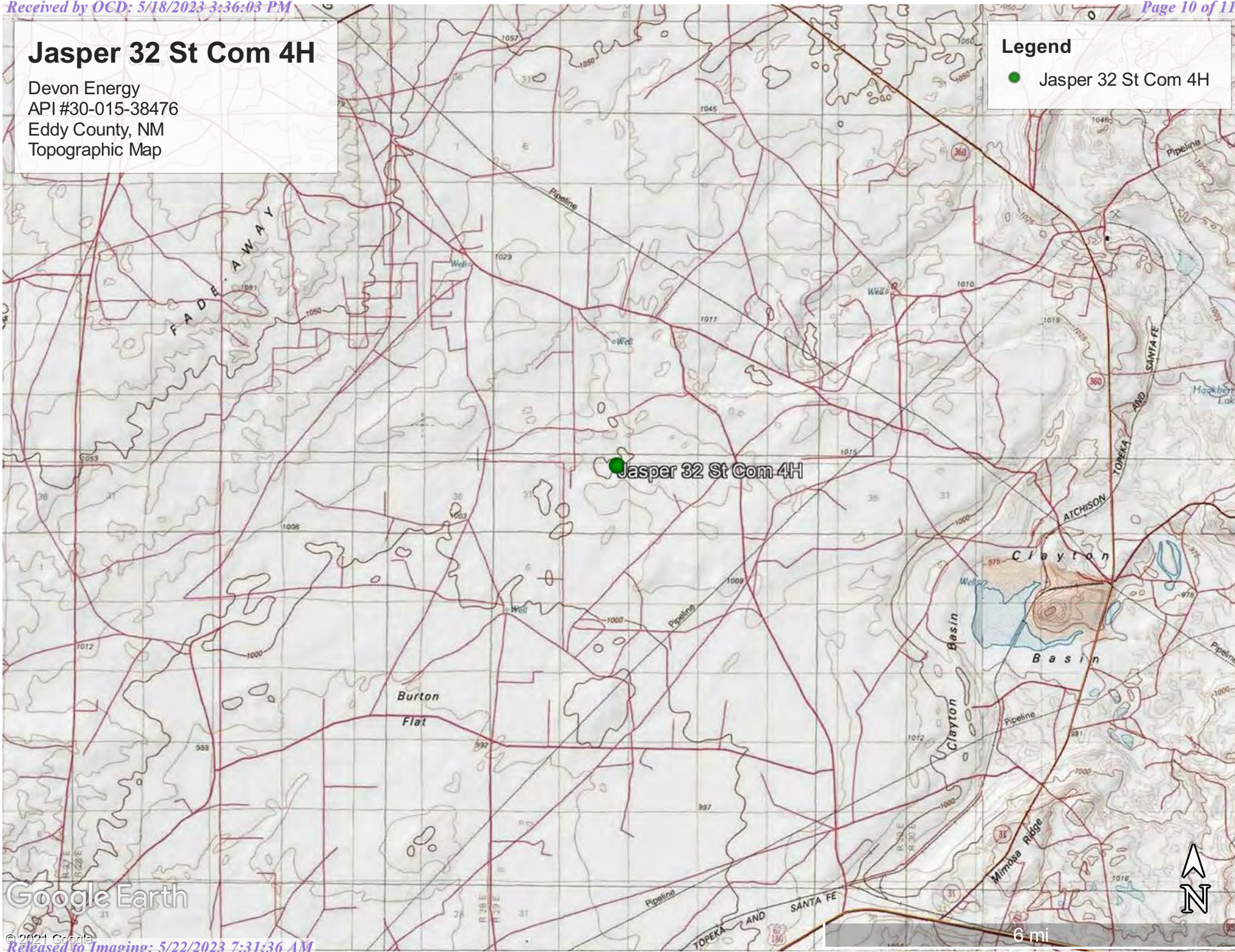

Google Earth



# Jasper 32 St Com 4H

Devon Energy  
API #30-015-38476  
Eddy County, NM  
Karst Map

## Legend

- High Karst
- Low Karst
- Medium Karst

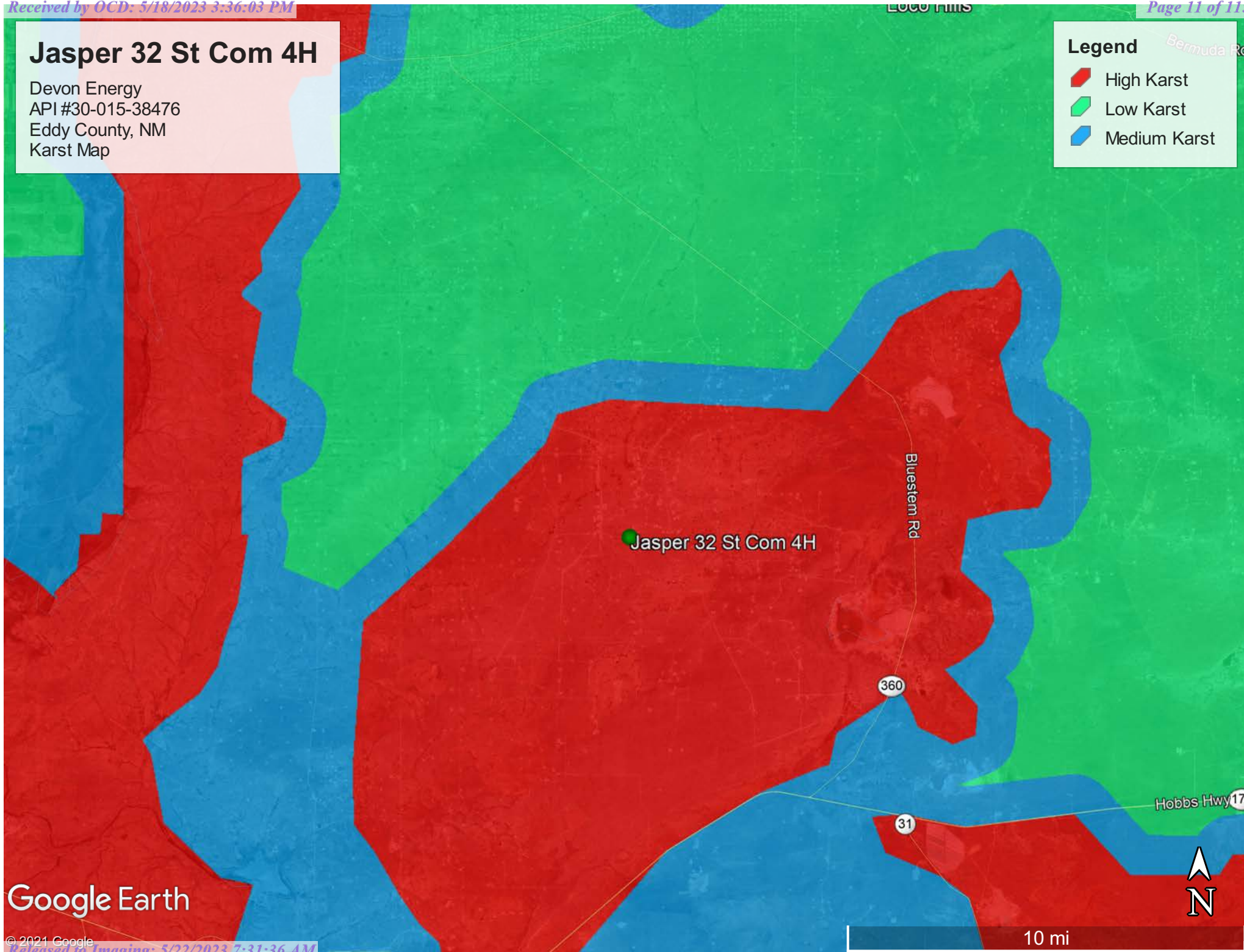



Google Earth



# Jasper 32 State Com 4H

Devon Energy  
API:30-015-38476  
Eddy County, NM  
Site Map

## Legend

-  JASPER 32 STATE COM #004H
-  Release Area
-  Soil Samples

JASPER 32 STATE COM #004H 

BG-3







100 ft



# Jasper 32 State Com 4H

Devon Energy  
API:30-015-38476  
Eddy County, NM  
Confirmation Map

## Legend

-  1' Excavation
-  5' Excavation
-  Bottom Confirmation Sample
-  Side Wall Confirmation Sample





Pima Environmental Services

## **Appendix A**

Water Surveys:

OSE

USGS

Surface Water Map





# New Mexico Office of the State Engineer

## Water Column/Average Depth to Water

(A CLW##### in the POD suffix indicates the POD has been replaced & no longer serves a water right file.)

(R=POD has been replaced,  
O=orphaned,  
C=the file is closed)

(quarters are 1=NW 2=NE 3=SW 4=SE)

(quarters are smallest to largest) (NAD83 UTM in meters)

(In feet)

POD Number	Code	POD Sub-basin	County	Q 64	Q 16	Q 4	Sec	Tws	Rng	X	Y	Distance	DepthWell	DepthWater	Water Column
<a href="#">CP 01090 POD1</a>		CP	LE	1	2	31	20S	33E		586045	3608526	1601			
<a href="#">CP 00830 POD1</a>		CP	LE	2	1	04	20S	29E		586118	3608193*	1929	120		
<a href="#">CP 00681</a>		CP	ED	1	1	3	34	19S	29E	587230	3609127*	2132			
<a href="#">CP 00743 POD1</a>		CP	ED	2	4	05	20S	29E		585319	3607382*	2535	160		
<a href="#">CP 00741</a>		CP	ED	1	3	2	34	19S	29E	588030	3609533*	2807	230	60	170
<a href="#">CP 00698 POD1</a>		CP	ED	3	1	03	20S	29E		587393	3608010	2868			
<a href="#">CP 01231 POD1</a>		CP	ED	4	4	2	36	19S	28E	582311	3609372	2987	300	75	225
<a href="#">CP 00926 POD1</a>		CP	LE	2	1	4	01	20S	28E	581793	3607405	4271	300		
<a href="#">CP 00831 POD1</a>		CP	LE	2	2	10	20S	29E		588548	3606605*	4674	100		
<a href="#">CP 00739 POD1</a>		CP	ED	3	4	4	35	19S	29E	590068	3608622	4989	200	110	90

Average Depth to Water:

**81 feet**

Minimum Depth:

**60 feet**

Maximum Depth:

**110 feet**

**Record Count:** 10

**UTM NAD83 Radius Search (in meters):**

**Easting (X):** 585248.96

**Northing (Y):** 3609916.13

**Radius:** 5000

\*UTM location was derived from PLSS - see Help

The data is furnished by the NMOSE/ISC and is accepted by the recipient with the expressed understanding that the OSE/ISC make no warranties, expressed or implied, concerning the accuracy, completeness, reliability, usability, or suitability for any particular purpose of the data.

5/1/23 2:20 PM

WATER COLUMN/ AVERAGE DEPTH TO  
WATER



[USGS Home](#)  
[Contact USGS](#)  
[Search USGS](#)

## National Water Information System: Web Interface

USGS Water Resources

Data Category:

Groundwater

Geographic Area:

United States

GO

Click to hide News Bulletins

- Explore the *NEW* [USGS National Water Dashboard](#) interactive map to access real-time water data from over 13,500 stations nationwide.
- [Full News](#) 

Groundwater levels for the Nation



Important: [Next Generation Monitoring Location Page](#)

## Search Results -- 1 sites found

site\_no list =

- 323538104070601

Minimum number of levels = 1

[Save file of selected sites](#) to local disk for future upload

## USGS 323538104070601 20S.29E.07.11234

Available data for this site

Groundwater: Field measurements

GO

Eddy County, New Mexico

Hydrologic Unit Code 13060011

Latitude 32°35'37.7", Longitude 104°07'07.8" NAD83

Land-surface elevation 3,259 feet above NAVD88

The depth of the well is 80 feet below land surface.

This well is completed in the Other aquifers (N9999OTHER) national aquifer.

This well is completed in the Rustler Formation (312RSLR) local aquifer.

### Output formats

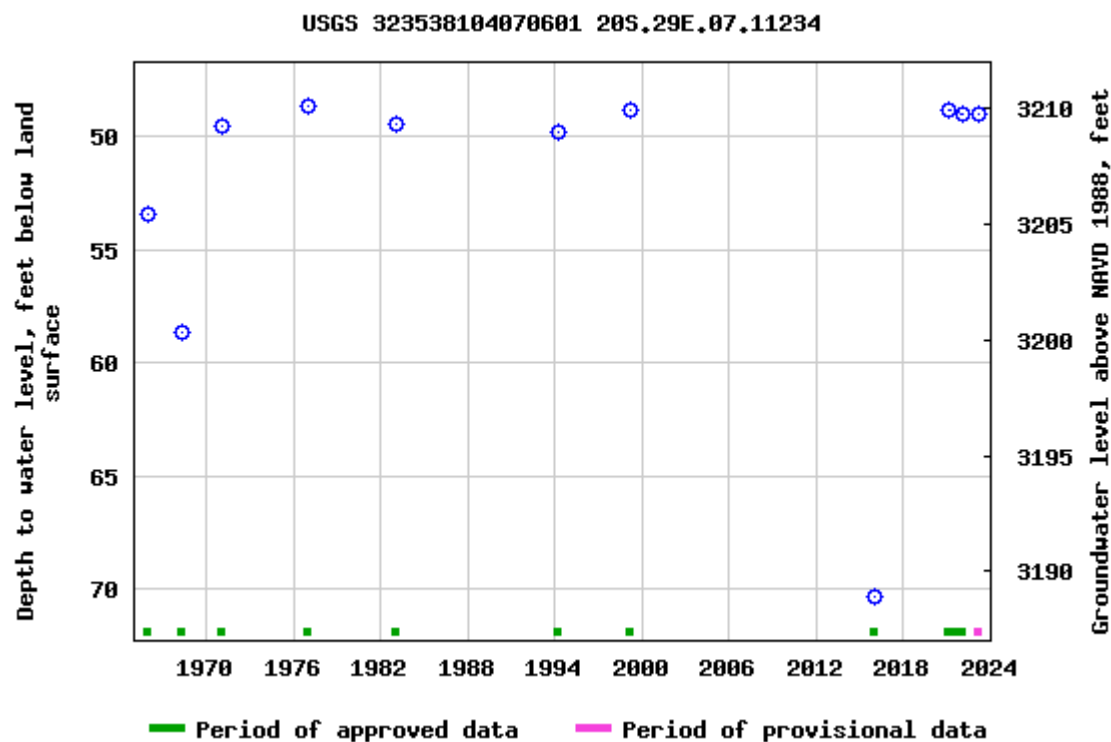
[Table of data](#)
[Tab-separated data](#)
[Graph of data](#)
[Reselect period](#)

Breaks in the plot represent a gap of at least one year between field measurements.

[Download a presentation-quality graph](#)

[Questions about sites/data?](#)

[Feedback on this web site](#)

[Automated retrievals](#)

[Help](#)

[Data Tips](#)

[Explanation of terms](#)

[Subscribe for system changes](#)  
[News](#)

[Accessibility](#)   [FOIA](#)   [Privacy](#)   [Policies and Notices](#)

[U.S. Department of the Interior](#) | [U.S. Geological Survey](#)

**Title: Groundwater for USA: Water Levels**

**URL: <https://nwis.waterdata.usgs.gov/nwis/gwlevels?>**



Page Contact Information: [USGS Water Data Support Team](#)

Page Last Modified: 2023-05-01 16:09:12 EDT

0.6 0.49 nadww01



Legend

 15.89 Miles

 Jasper 32 State Com 4H

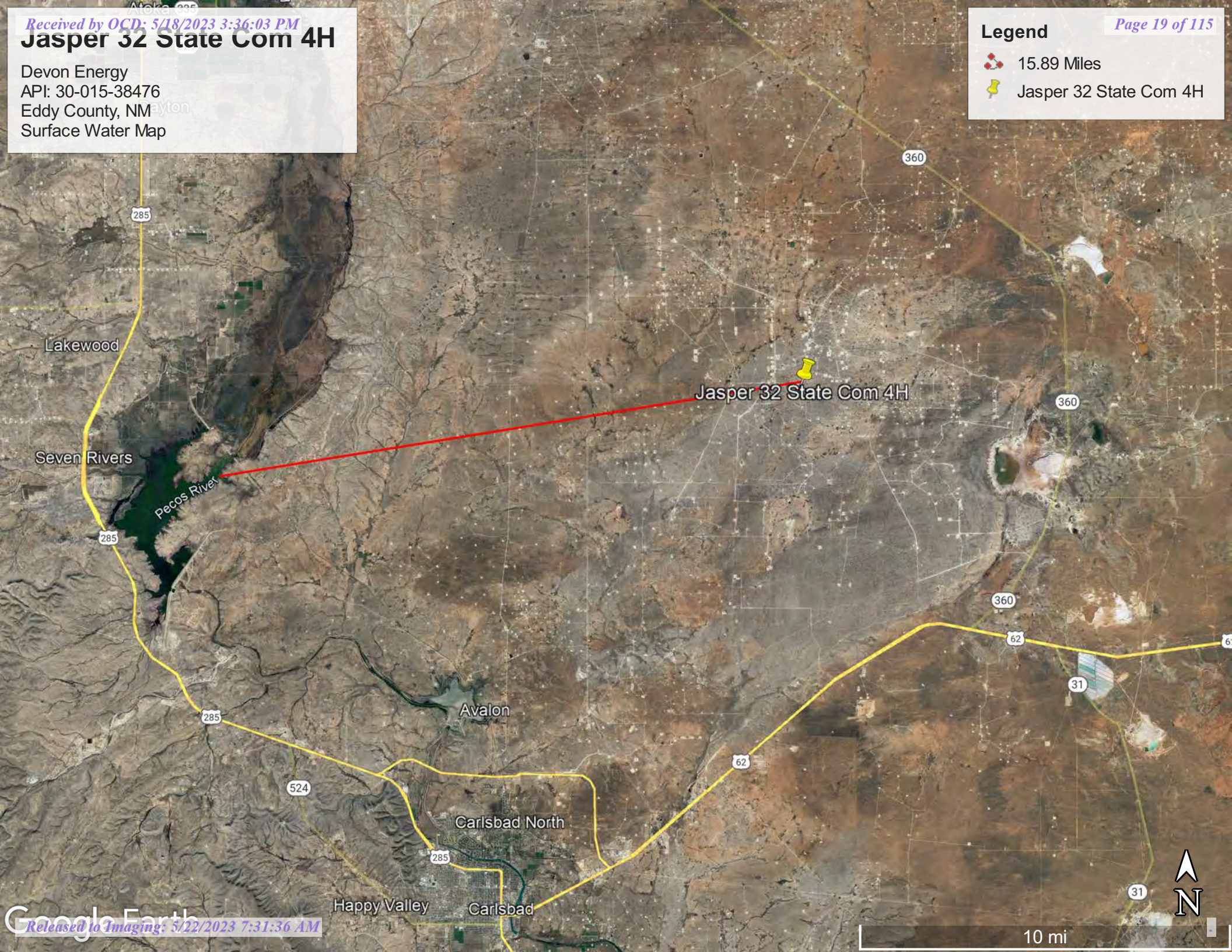





Pima Environmental Services

**Appendix B**

Soil Survey & Geological Data

FEMA Flood Map

Wetlands Map



Map Unit Description: Reagan loam, saline, 0 to 1 percent slopes---Eddy Area, New Mexico

---

## Eddy Area, New Mexico

### Rf—Reagan loam, saline, 0 to 1 percent slopes

#### Map Unit Setting

*National map unit symbol:* 1w5n

*Elevation:* 2,150 to 5,300 feet

*Mean annual precipitation:* 10 to 17 inches

*Mean annual air temperature:* 57 to 70 degrees F

*Frost-free period:* 200 to 235 days

*Farmland classification:* Farmland of statewide importance

#### Map Unit Composition

*Reagan and similar soils:* 96 percent

*Minor components:* 4 percent

*Estimates are based on observations, descriptions, and transects of the mapunit.*

#### Description of Reagan

##### Setting

*Landform:* Alluvial fans, fan remnants

*Landform position (three-dimensional):* Rise

*Down-slope shape:* Linear, convex

*Across-slope shape:* Linear

*Parent material:* Alluvium and/or eolian deposits

##### Typical profile

*H1 - 0 to 8 inches:* loam

*H2 - 8 to 60 inches:* loam

##### Properties and qualities

*Slope:* 0 to 1 percent

*Depth to restrictive feature:* More than 80 inches

*Natural drainage class:* Well drained

*Runoff class:* Low

*Capacity of the most limiting layer to transmit water (Ksat):*

Moderately high to high (0.60 to 2.00 in/hr)

*Depth to water table:* More than 80 inches

*Frequency of flooding:* None

*Frequency of ponding:* None

*Calcium carbonate, maximum in profile:* 40 percent

*Salinity, maximum in profile:* Slightly saline to strongly saline (4.0 to 16.0 mmhos/cm)

*Sodium adsorption ratio, maximum in profile:* 10.0

*Available water storage in profile:* Moderate (about 7.3 inches)

##### Interpretive groups

*Land capability classification (irrigated):* 3s

*Land capability classification (nonirrigated):* 7s

*Hydrologic Soil Group:* B

*Ecological site:* Loamy (R042XC007NM)

Map Unit Description: Reagan loam, saline, 0 to 1 percent slopes---Eddy Area, New Mexico

---

*Hydric soil rating:* No

#### **Minor Components**

##### **Reeves**

*Percent of map unit:* 1 percent

*Ecological site:* Loamy (R042XC007NM)

*Hydric soil rating:* No

##### **Reagan nonsaline**

*Percent of map unit:* 1 percent

*Ecological site:* Loamy (R042XC007NM)

*Hydric soil rating:* No

##### **Reagan saline**

*Percent of map unit:* 1 percent

*Ecological site:* Salt Flats (R042XC036NM)

*Hydric soil rating:* No

##### **Gypsum land**

*Percent of map unit:* 1 percent

*Hydric soil rating:* No

## **Data Source Information**

Soil Survey Area: Eddy Area, New Mexico

Survey Area Data: Version 16, Jun 8, 2020



# National Flood Hazard Layer FIRMette



104°5'47"W 32°37'40"N

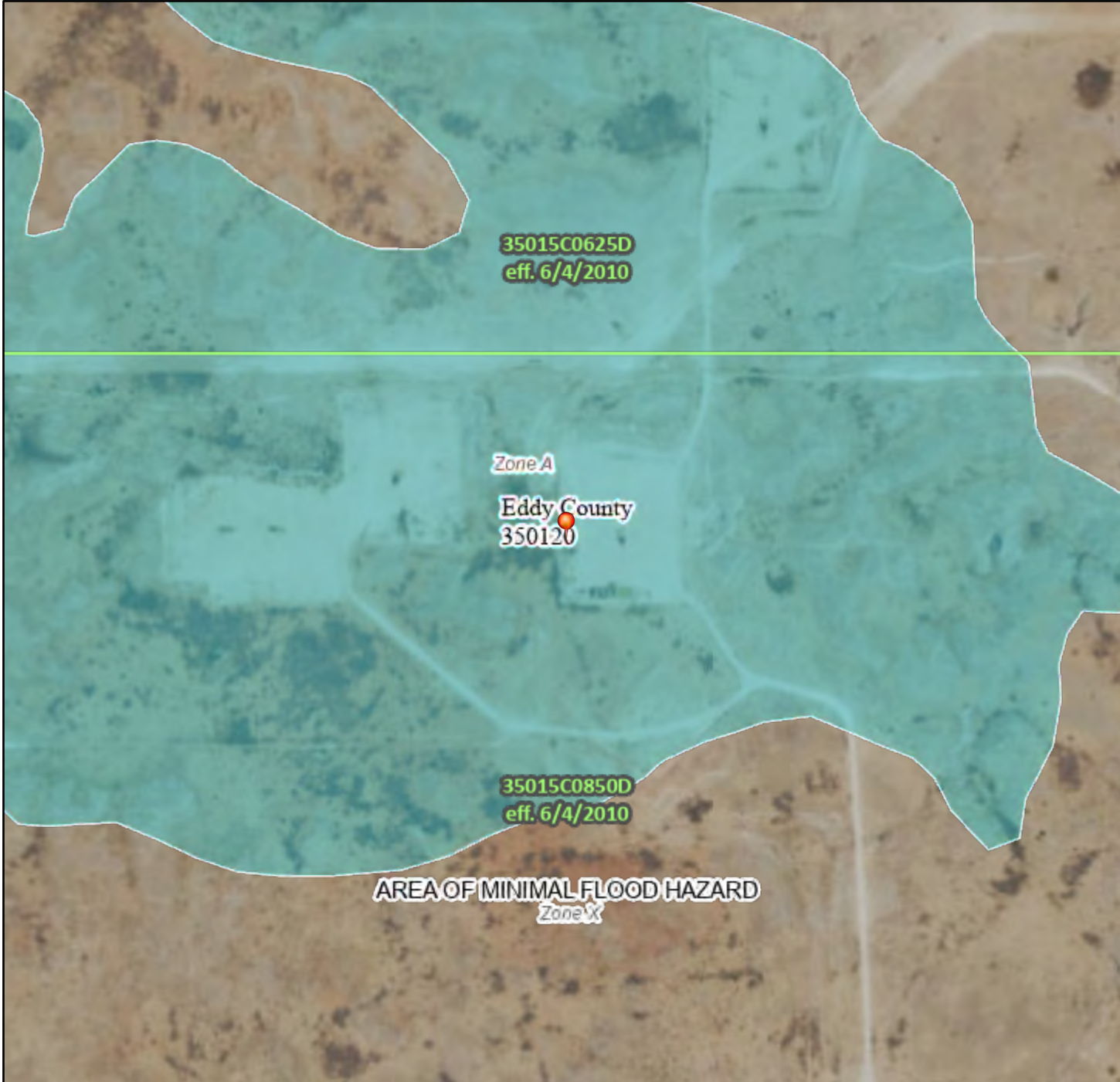

## Legend

SEE FIS REPORT FOR DETAILED LEGEND AND INDEX MAP FOR FIRM PANEL LAYOUT

SPECIAL FLOOD HAZARD AREAS		Without Base Flood Elevation (BFE) Zone A, V, A99
		With BFE or Depth Zone AE, AO, AH, VE, AR
		Regulatory Floodway
OTHER AREAS OF FLOOD HAZARD		0.2% Annual Chance Flood Hazard, Areas of 1% annual chance flood with average depth less than one foot or with drainage areas of less than one square mile Zone X
		Future Conditions 1% Annual Chance Flood Hazard Zone X
		Area with Reduced Flood Risk due to Levee. See Notes. Zone X
		Area with Flood Risk due to Levee Zone D
OTHER AREAS		NO SCREEN Area of Minimal Flood Hazard Zone X
		Effective LOMRs
GENERAL STRUCTURES		Area of Undetermined Flood Hazard Zone D
		Channel, Culvert, or Storm Sewer
OTHER FEATURES		Levee, Dike, or Floodwall
		20.2 Cross Sections with 1% Annual Chance Water Surface Elevation
MAP PANELS		17.5 Coastal Transect
		Base Flood Elevation Line (BFE)
		Limit of Study
		Jurisdiction Boundary
		Coastal Transect Baseline
		Profile Baseline
		Hydrographic Feature
		Digital Data Available
		No Digital Data Available
		Unmapped

The pin displayed on the map is an approximate point selected by the user and does not represent an authoritative property location.

This map complies with FEMA's standards for the use of digital flood maps if it is not void as described below. The basemap shown complies with FEMA's basemap accuracy standards

The flood hazard information is derived directly from the authoritative NFHL web services provided by FEMA. This map was exported on 5/1/2023 at 3:16 PM and does not reflect changes or amendments subsequent to this date and time. The NFHL and effective information may change or become superseded by new data over time.

This map image is void if the one or more of the following map elements do not appear: basemap imagery, flood zone labels, legend, scale bar, map creation date, community identifiers, FIRM panel number, and FIRM effective date. Map images for unmapped and unmodernized areas cannot be used for regulatory purposes.



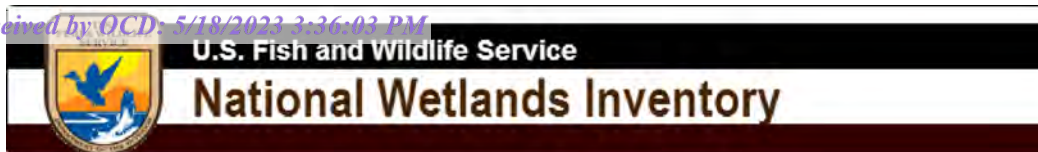

## Wetlands Map



May 1, 2023

**Wetlands**

- Estuarine and Marine Deepwater
- Estuarine and Marine Wetland

- Freshwater Emergent Wetland
- Freshwater Forested/Shrub Wetland
- Freshwater Pond

- Lake
- Other
- Riverine

This map is for general reference only. The US Fish and Wildlife Service is not responsible for the accuracy or currentness of the base data shown on this map. All wetlands related data should be used in accordance with the layer metadata found on the Wetlands Mapper web site.



Pima Environmental Services

**Appendix C**

C-141 Form

48-Hour Notification



ARTESIA DISTRICT

District I  
1625 N. French Dr., Hobbs, NM 88240  
District II  
811 S. First St., Artesia, NM 88210  
District III  
1000 Rio Brazos Road, Aztec, NM 87410  
District IV  
1220 S. St. Francis Dr., Santa Fe, NM 87505

State of New Mexico  
Energy Minerals and Natural Resources

MAR 31 2018

Form C-141  
Revised April 3, 2017

Oil Conservation Division  
1220 South St. Francis Dr.  
Santa Fe, NM 87505

RECEIVED Submit 1 Copy to appropriate District Office in accordance with 19.15.29 NMAC.

## Release Notification and Corrective Action

NAB1809357402 OPERATOR ☒ Initial Report ☐ Final Report

Name of Company Devon Energy Production Company <u>L137</u>	Contact Hubert Perry
Address 6488 Seven Rivers Hwy Artesia, NM 88210	Telephone No. 575-748-3371
Facility Name Jasper 32 State Com 4H	Facility Type Oil
Surface Owner State	Mineral Owner State
API No. 30-015-38476	

## LOCATION OF RELEASE

Unit Letter	Section	Township	Range	Feet from the	North/South Line	Feet from the	East/West Line	County
A	32	19S	29E					Eddy

Latitude 32.623526 Longitude 104.091290 NAD83

## NATURE OF RELEASE

Type of Release Oil & Produced Water	Volume of Release 17 bbls of Oil & 73 bbls of Produced Water	Volume Recovered 15 bbls of Oil & none of produced water
Source of Release Heater Treater	Date and Hour of Occurrence March 17, 2018 10:30 AM MST	Date and Hour of Discovery March 17, 2018 10:30 AM MST
Was Immediate Notice Given? <input checked="" type="checkbox"/> Yes <input type="checkbox"/> No <input type="checkbox"/> Not Required	If YES, To Whom? OCD-Mike Bratcher & Crystal Weaver SLO-Tammy Honea	
By Whom? Brett Fulks- EHS Professional	Date and Hour March 18, 2018 10:20 AM	
Was a Watercourse Reached? <input type="checkbox"/> Yes <input checked="" type="checkbox"/> No	If YES, Volume Impacting the Watercourse. N/A	

If a Watercourse was Impacted, Describe Fully.\*  
N/A

Describe Cause of Problem and Remedial Action Taken.\*

The fire tube gasket on the heater treater failed causing a release of oil and produced water. The heater treater was immediately shut off to prevent farther release.

Describe Area Affected and Cleanup Action Taken.\*

Approximately 17 bbls of oil and 73 bbls of produced water was released from the heater treater. A vacuum truck was dispatched and recovered approximately 15 bbls of oil. An Environmental contractor will be contacted to assist with delineation and remediation efforts.

I hereby certify that the information given above is true and complete to the best of my knowledge and understand that pursuant to NMOCD rules and regulations all operators are required to report and/or file certain release notifications and perform corrective actions for releases which may endanger public health or the environment. The acceptance of a C-141 report by the NMOCD marked as "Final Report" does not relieve the operator of liability should their operations have failed to adequately investigate and remediate contamination that pose a threat to ground water, surface water, human health or the environment. In addition, NMOCD acceptance of a C-141 report does not relieve the operator of responsibility for compliance with any other federal, state, or local laws and/or regulations.

Signature: <u>Michael Shoemaker</u>		OIL CONSERVATION DIVISION	
Printed Name: Michael Shoemaker		Approved by Environmental Specialist: <u>[Signature]</u>	
Title: Environmental Professional		Approval Date: <u>4/2/18</u>	Expiration Date: <u>N/A</u>
E-mail Address: mike.shoemaker@dmv.com		Conditions of Approval: <u>See attached</u>	
Date: 03/31/18	Phone: 575.748.3371	Attached <input type="checkbox"/> <u>2RP-4688</u>	

\* Attach Additional Sheets If Necessary



Operator/Responsible Party,

The OCD has received the form C-141 you provided on 3/31/2018 regarding an unauthorized release. The information contained on that form has been entered into our incident database and remediation case number 2RP-41088 has been assigned. **Please refer to this case number in all future correspondence.**

It is the Division's obligation under both the Oil & Gas Act and Water Quality Act to provide for the protection of public health and the environment. Our regulations (19.15.29.11 NMAC) state the following,

*The responsible person shall complete division-approved corrective action for releases that endanger public health or the environment. The responsible person shall address releases in accordance with a remediation plan submitted to and approved by the division or with an abatement plan submitted in accordance with 19.15.30 NMAC. [emphasis added]*

Release characterization is the first phase of corrective action unless the release is ongoing or is of limited volume and all impacts can be immediately addressed. Proper and cost-effective remediation typically cannot occur without adequate characterization of the impacts of any release. Furthermore, the Division has the ability to impose reasonable conditions upon the efforts it oversees. **As such, the Division is requiring a workplan for the characterization of impacts associated with this release be submitted to the OCD District 2 office in ARTESIA on or before 4/30/2018. If and when the release characterization workplan is approved, there will be an associated deadline for submittal of the resultant investigation report. Modest extensions of time to these deadlines may be granted, but only with acceptable justification.**

The goals of a characterization effort are: 1) determination of the lateral and vertical extents along with the magnitude of soil contamination. 2) determine if groundwater or surface waters have been impacted. 3) If groundwater or surface waters have been impacted, what are the extents and magnitude of that impact. 4) The characterization of any other adverse impacts that may have occurred (examples: impacts on vegetation, impacts on wildlife, air quality, loss of use of property, etc.). To meet these goals as quickly as possible, the following items must, at a minimum, be addressed in the release characterization workplan and subsequent reporting:

- Horizontal delineation of soil impacts in each of the four cardinal compass directions. Adsorbed soil contamination must be characterized for the following constituents using the associated laboratory methods: benzene, toluene, ethylbenzene, and total xylenes by either Method 8260 or 8021, total petroleum hydrocarbons by Method 8015 extended range (GRO+DRO+MRO; C<sub>6</sub> thru C<sub>36</sub>), and for chloride by Method 300. This is not an exclusive list of potential contaminants. Analyzed parameters should be modified based on the nature of the released substance(s). Soil sampling must be both within the impacted area and beyond.
- Vertical delineation of soil impacts. Adsorbed soil contamination must be characterized for the following constituents using the associated laboratory methods: benzene, toluene, ethylbenzene, and total xylenes by either Method 8260 or 8021, total petroleum hydrocarbons by Method 8015 extended range (GRO+DRO+MRO; C<sub>6</sub> thru C<sub>36</sub>), and for chloride by Method 300. As above, this is not an exclusive list of potential contaminants and can be modified. Vertical characterization samples should be taken at depth intervals no greater than five feet apart. Lithologic description of encountered soils must also be provided. At least ten vertical feet of soils with contaminant concentrations at or below these values must be demonstrated as existing above the water table.
- Nominal detection limits for field and laboratory analyses must be provided.
- Composite sampling is not generally allowed.
- Field screening and assessment techniques are acceptable (headspace, titration, EC [include algorithm for validation purposes], EM, etc.), but the sampling and assay procedures must be clearly defined. Copies of field notes are highly desirable. A statistically significant set of split samples must be submitted for confirmatory laboratory analysis, including the laterally farthest and vertically deepest sets of soil samples. Make sure there are at least two soil samples submitted

for laboratory analysis from each borehole or test pit (highest observed contamination and deepest depth investigated). Copies of the actual laboratory results must be provided including chain of custody documentation.

- Probable depth to shallowest protectable groundwater and lateral distance to nearest surface water. If there is an estimate of groundwater depth, the information used to arrive at that estimate must be provided. If there is a reasonable assumption that the depth to protectable water is 50 feet or less, the responsible party should anticipate the need for at least one groundwater monitoring well to be installed in the area of likely maximum contamination.

- If groundwater contamination is encountered, an additional investigation workplan may be required to determine the extents of that contamination. Groundwater and/or surface water samples, if any, must be analyzed by a competent laboratory for volatile organic hydrocarbons (typically Method 8260 full list), total dissolved solids, pH, major anions and cations including chloride and sulfate, dissolved iron, and dissolved manganese. The investigation workplan must provide the groundwater sampling method(s) and sample handling protocols. To the fullest extent possible, aqueous analyses must be undertaken using nominal method detection limits. As with the soil analyses, copies of the actual laboratory results must be provided including chain of custody documentation.

- Accurately scaled and well-drafted site maps must be provided providing the location of borings, test pits, monitoring wells, potentially impacted areas, and significant surface features including roads and site infrastructure that might limit either the release characterization or remedial efforts. Field sketches may be included in subsequent reporting, but should not be considered stand-alone documentation of the site's layout. Digital photographic documentation of the location and fieldwork is recommended, especially if unusual circumstances are encountered.

**Nothing herein should be interpreted to preclude emergency response actions or to imply immediate remediation by removal cannot proceed as warranted. Nonetheless, characterization of impacts and confirmation of the effectiveness of remedial efforts must still be provided to the OCD before any release incident will be closed.**

**Jim Griswold**  
OCD Environmental Bureau Chief  
1220 South St. Francis Drive  
Santa Fe, New Mexico 87505  
505-476-3465  
jim.griswold@state.nm.us



## Bratcher, Mike, EMNRD

---

**From:** Shoemaker, Mike <Mike.Shoemaker@dvn.com>  
**Sent:** Saturday, March 31, 2018 9:47 PM  
**To:** Bratcher, Mike, EMNRD; Weaver, Crystal, EMNRD; Shelly Tucker (stucker@blm.gov)  
**Cc:** Fulks, Brett; DeLaRosa, Dana  
**Subject:** Big Sinks 25 Fed Com 1H\_55.29BBLS PW\_3.18.2018  
**Attachments:** Big Sinks 25 Fed Com 1H\_55.29BBLS PW\_3.18.2018\_GIS Image.pdf; Big Sinks Draw 25 Fed Com 1\_55 bbls PW\_3.18.18 Inital C-141.doc

Good Evening,

Attached is the C141 and the GIS Image for the 55.29BBL Produced Water release that occurred at the Big Sinks 25 Fed Com 1H. The red dot on the GIS image represents the origin of release.

I am also reviewing the other open RP's that were previously identified with this location during a previous release and will provide an update.

If you have any questions, feel free to contact me.

Have a great day.

Mike Shoemaker  
EHS Representative

**Devon Energy Corporation**  
6488 Seven Rivers Highway  
Artesia, New Mexico 88210  
575-746-5566 Office  
575-513-5035 Mobile



Confidentiality Warning: This message and any attachments are intended only for the use of the intended recipient(s), are confidential, and may be privileged. If you are not the intended recipient, you are hereby notified that any review, retransmission, conversion to hard copy, copying, circulation or other use of all or any portion of this message and any attachments is strictly prohibited. If you are not the intended recipient, please notify the sender immediately by return e-mail, and delete this message and any attachments from your system.

Big Sinks 25 Fed Com 1H

55.29BLS PW\_3.18.2018

This map is for illustrative purposes only and is not intended to be used as evidence. It is not a legally recorded map nor survey and is not intended to be used as such. Devon makes no warranty, representation or guarantee of any kind regarding this map.



WGS\_1984\_Web\_Mercator\_Auxiliary\_Sphere  
Prepared by: Dana DeLaRosa  
Map is current as of: 22-Mar-2018

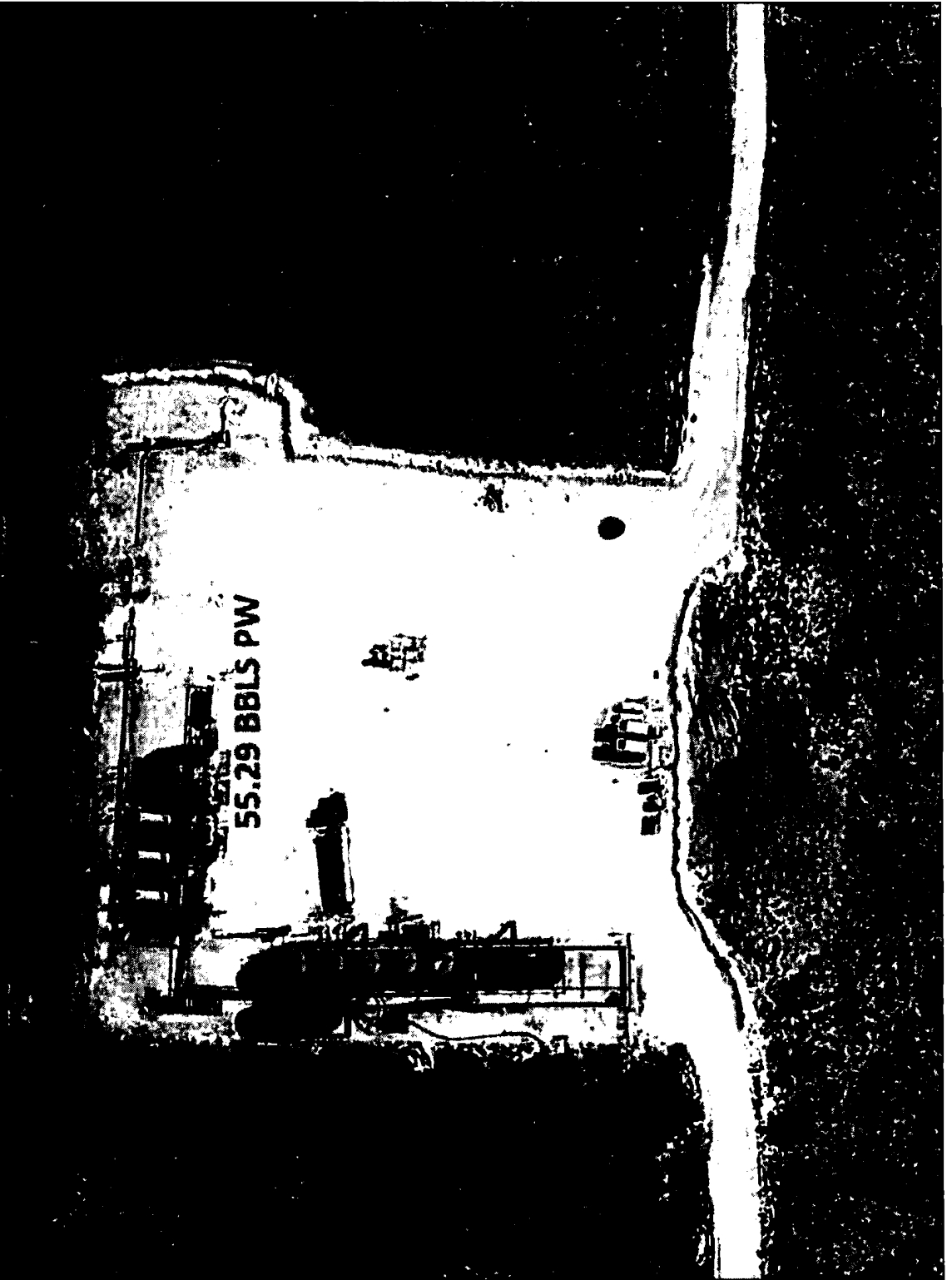

**Bratcher, Mike, EMNRD**

---

**From:** Fulks, Brett <Brett.Fulks@divn.com>  
**Sent:** Sunday, March 18, 2018 10:20 AM  
**To:** Bratcher, Mike, EMNRD; Weaver, Crystal, EMNRD  
**Cc:** Shoemaker, Mike; Perry, Hubert; Aguilar, Leonard; Honea, Tammy  
**Subject:** Jasper 32 State Com 4H Release Notification

Good morning,

Devon identified the following release at approximately 10:30 AM MST on 03/17/18.

1. **Jasper 32 State Com 4H (API #30-015-38476)**

A fire tube gasket on the heater treater failed, releasing approximately 17 bbls of oil and 73 bbls of produced water, all of which stayed on location, with 15 bbls of oil being recovered.

A C-141 will be prepared and submitted with GPS coordinates of the area affected.

Thanks,

**Brett Fulks**  
EHS Representative

**Devon Energy Corporation**  
6488 Seven Rivers Highway  
Artesia, New Mexico 88210  
575 748 1844 Direct  
432 301 3223 Mobile



Confidentiality Warning: This message and any attachments are intended only for the use of the intended recipient(s), are confidential, and may be privileged. If you are not the intended recipient, you are hereby notified that any review, retransmission, conversion to hard copy, copying, circulation or other use of all or any portion of this message and any attachments is strictly prohibited. If you are not the intended recipient, please notify the sender immediately by return e-mail, and delete this message and any attachments from your system.

Incident ID	NAB1809357602
District RP	
Facility ID	
Application ID	

## Site Assessment/Characterization

*This information must be provided to the appropriate district office no later than 90 days after the release discovery date.*

What is the shallowest depth to groundwater beneath the area affected by the release?	<u>&lt;50'</u> (ft bgs)
Did this release impact groundwater or surface water?	<input type="checkbox"/> Yes <input checked="" type="checkbox"/> No
Are the lateral extents of the release within 300 feet of a continuously flowing watercourse or any other significant watercourse?	<input type="checkbox"/> Yes <input checked="" type="checkbox"/> No
Are the lateral extents of the release within 200 feet of any lakebed, sinkhole, or playa lake (measured from the ordinary high-water mark)?	<input type="checkbox"/> Yes <input checked="" type="checkbox"/> No
Are the lateral extents of the release within 300 feet of an occupied permanent residence, school, hospital, institution, or church?	<input type="checkbox"/> Yes <input checked="" type="checkbox"/> No
Are the lateral extents of the release within 500 horizontal feet of a spring or a private domestic fresh water well used by less than five households for domestic or stock watering purposes?	<input type="checkbox"/> Yes <input checked="" type="checkbox"/> No
Are the lateral extents of the release within 1000 feet of any other fresh water well or spring?	<input type="checkbox"/> Yes <input checked="" type="checkbox"/> No
Are the lateral extents of the release within incorporated municipal boundaries or within a defined municipal fresh water well field?	<input type="checkbox"/> Yes <input checked="" type="checkbox"/> No
Are the lateral extents of the release within 300 feet of a wetland?	<input type="checkbox"/> Yes <input checked="" type="checkbox"/> No
Are the lateral extents of the release overlying a subsurface mine?	<input type="checkbox"/> Yes <input checked="" type="checkbox"/> No
Are the lateral extents of the release overlying an unstable area such as karst geology?	<input checked="" type="checkbox"/> Yes <input type="checkbox"/> No
Are the lateral extents of the release within a 100-year floodplain?	<input type="checkbox"/> Yes <input checked="" type="checkbox"/> No
Did the release impact areas <b>not</b> on an exploration, development, production, or storage site?	<input type="checkbox"/> Yes <input checked="" type="checkbox"/> No

Attach a comprehensive report (electronic submittals in .pdf format are preferred) demonstrating the lateral and vertical extents of soil contamination associated with the release have been determined. Refer to 19.15.29.11 NMAC for specifics.

### **Characterization Report Checklist:** *Each of the following items must be included in the report.*

- ☒ Scaled site map showing impacted area, surface features, subsurface features, delineation points, and monitoring wells.
- ☒ Field data
- ☒ Data table of soil contaminant concentration data
- ☒ Depth to water determination
- ☒ Determination of water sources and significant watercourses within ½-mile of the lateral extents of the release
- ☐ Boring or excavation logs
- ☒ Photographs including date and GIS information
- ☒ Topographic/Aerial maps
- ☒ Laboratory data including chain of custody

If the site characterization report does not include completed efforts at remediation of the release, the report must include a proposed remediation plan. That plan must include the estimated volume of material to be remediated, the proposed remediation technique, proposed sampling plan and methods, anticipated timelines for beginning and completing the remediation. The closure criteria for a release are contained in Table 1 of 19.15.29.12 NMAC, however, use of the table is modified by site- and release-specific parameters.

Incident ID	NAB1809357602
District RP	
Facility ID	
Application ID	

I hereby certify that the information given above is true and complete to the best of my knowledge and understand that pursuant to OCD rules and regulations all operators are required to report and/or file certain release notifications and perform corrective actions for releases which may endanger public health or the environment. The acceptance of a C-141 report by the OCD does not relieve the operator of liability should their operations have failed to adequately investigate and remediate contamination that pose a threat to groundwater, surface water, human health or the environment. In addition, OCD acceptance of a C-141 report does not relieve the operator of responsibility for compliance with any other federal, state, or local laws and/or regulations.

Printed Name: Dale Woodall Title: Environmental Professional

Signature: Dale Woodall Date: 5/18/2023

email: dale.woodall@dn.com Telephone: 575-748-1839

**OCD Only**

Received by: \_\_\_\_\_ Date: \_\_\_\_\_

Incident ID	NAB1809357602
District RP	
Facility ID	
Application ID	

## Closure

The responsible party must attach information demonstrating they have complied with all applicable closure requirements and any conditions or directives of the OCD. This demonstration should be in the form of a comprehensive report (electronic submittals in .pdf format are preferred) including a scaled site map, sampling diagrams, relevant field notes, photographs of any excavation prior to backfilling, laboratory data including chain of custody documents of final sampling, and a narrative of the remedial activities. Refer to 19.15.29.12 NMAC.

**Closure Report Attachment Checklist:** *Each of the following items must be included in the closure report.*

- ☒ A scaled site and sampling diagram as described in 19.15.29.11 NMAC
- ☒ Photographs of the remediated site prior to backfill or photos of the liner integrity if applicable (Note: appropriate OCD District office must be notified 2 days prior to liner inspection)
- ☒ Laboratory analyses of final sampling (Note: appropriate ODC District office must be notified 2 days prior to final sampling)
- ☐ Description of remediation activities

I hereby certify that the information given above is true and complete to the best of my knowledge and understand that pursuant to OCD rules and regulations all operators are required to report and/or file certain release notifications and perform corrective actions for releases which may endanger public health or the environment. The acceptance of a C-141 report by the OCD does not relieve the operator of liability should their operations have failed to adequately investigate and remediate contamination that pose a threat to groundwater, surface water, human health or the environment. In addition, OCD acceptance of a C-141 report does not relieve the operator of responsibility for compliance with any other federal, state, or local laws and/or regulations. The responsible party acknowledges they must substantially restore, reclaim, and re-vegetate the impacted surface area to the conditions that existed prior to the release or their final land use in accordance with 19.15.29.13 NMAC including notification to the OCD when reclamation and re-vegetation are complete.

Printed Name: Dale Woodall Title: Environmental Professional

Signature: Dale Woodall Date: 5/18/2023

email: dale.woodall@dvn.com Telephone: 575-748-1839

### OCD Only

Received by: \_\_\_\_\_ Date: \_\_\_\_\_

Closure approval by the OCD does not relieve the responsible party of liability should their operations have failed to adequately investigate and remediate contamination that poses a threat to groundwater, surface water, human health, or the environment nor does not relieve the responsible party of compliance with any other federal, state, or local laws and/or regulations.

Closure Approved by: \_\_\_\_\_ Date: \_\_\_\_\_

Printed Name: \_\_\_\_\_ Title: \_\_\_\_\_

**From:** [sebastian@pimaoil.com](mailto:sebastian@pimaoil.com)  
**To:** [ocdonline@state.nm.us](mailto:ocdonline@state.nm.us)  
**Cc:** [Polly@pimaoil.com](mailto:Polly@pimaoil.com)  
**Subject:** FW: Jasper 32 State Com 4H (PAB1911934418, nAPP2307224977) - 48 Hour Notification  
**Date:** Tuesday, April 25, 2023 11:27:18 AM  
**Attachments:** [image001.png](#)

---

My apologies, the 48-Hour notification listed below should have included incident number NAB1809357602 associated with the Jasper 32 State Com 4H. Thank you.

Respectfully,  
Sebastian Orozco

---

**From:** sebastian@pimaoil.com <sebastian@pimaoil.com>  
**Sent:** Friday, April 21, 2023 3:52 PM  
**To:** ocdonline@state.nm.us  
**Cc:** tom@pimaoil.com; 'Gio PimaOil' <gio@pimaoil.com>  
**Subject:** Jasper 32 State Com 4H (PAB1911934418, nAPP2307224977) - 48 Hour Notification

Good afternoon,

Pima Environmental would like to notify you that we will be conducting a confirmation sampling event at the Jasper 32 State Com 4H (PAB1911934418, nAPP2307224977), on Monday April 24, 2023. Pima personnel will be on location at 6:30 am. Thank you.

Respectfully,  
Sebastian Orozco  
Environmental Professional  
5614 N Lovington Hwy,  
Hobbs, NM 88240  
[Sebastian@pimaoil.com](mailto:Sebastian@pimaoil.com)  
619-721-4813 cell





Pima Environmental Services

## **Appendix D**

Photographic Documentation





**SITE PHOTOGRAPHS  
DEVON ENERGY  
JASPER 32 STATE COM 4H**

**Site Assessment**







## Excavation

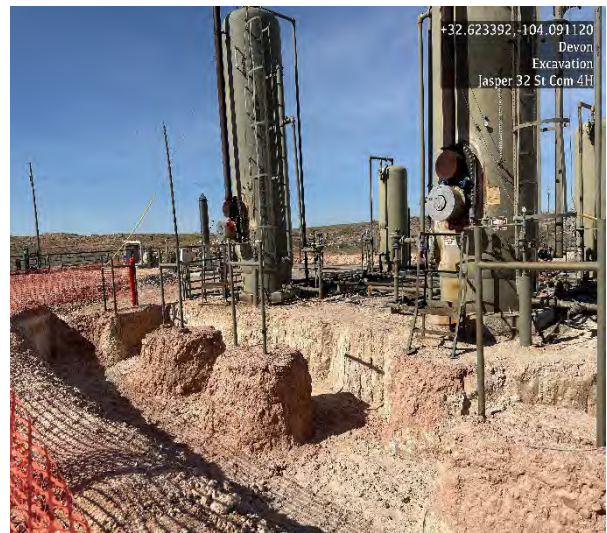
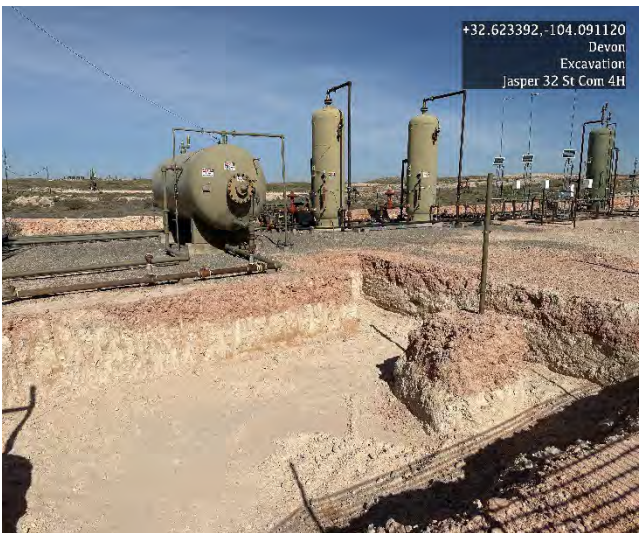



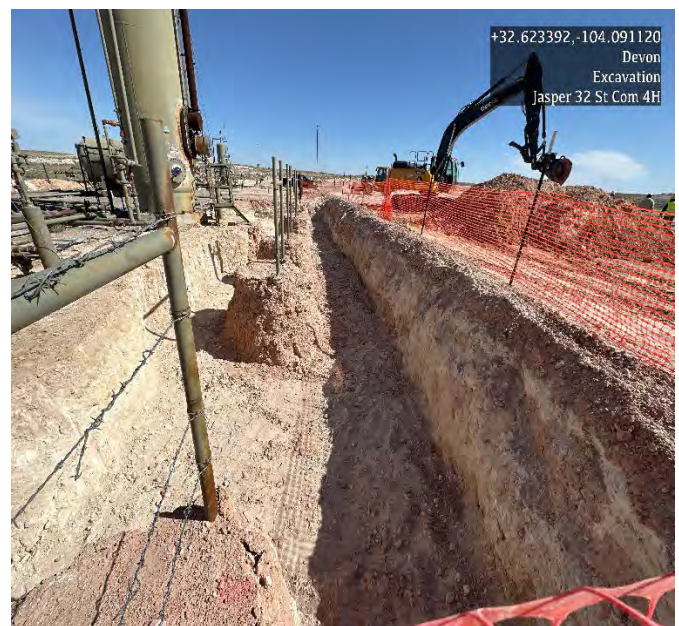
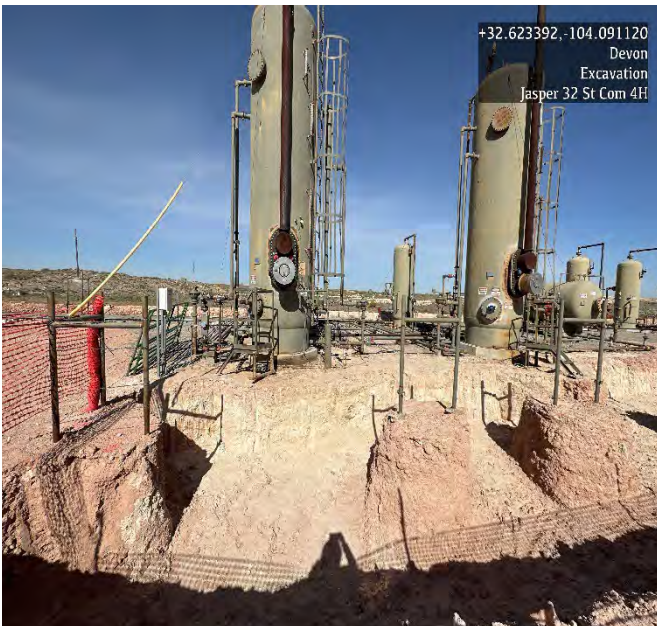
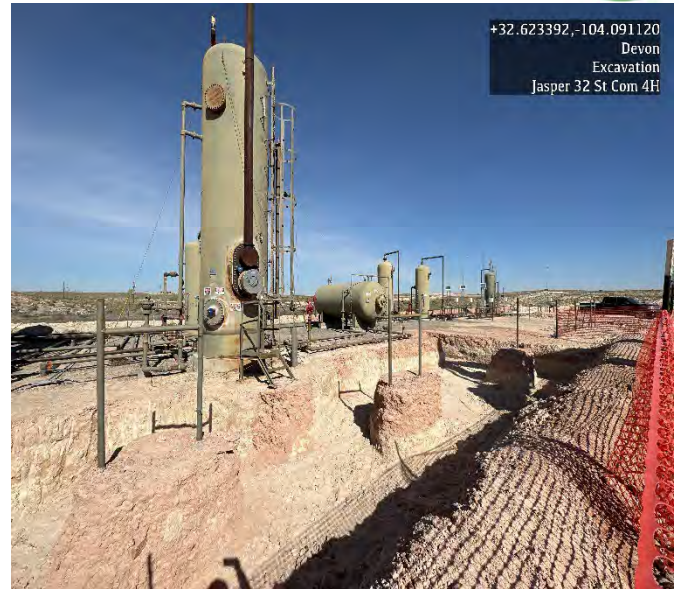



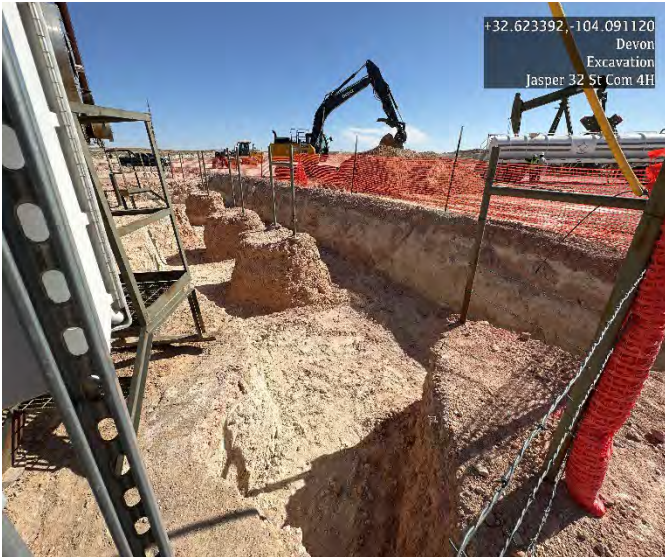

Post Excavation











Pima Environmental Services

## **Appendix E**

Laboratory Reports

Report to:  
Tom Bynum



# envirotech

*Practical Solutions for a Better Tomorrow*

## Analytical Report

Pima Environmental Services-Carlsbad

Project Name: Jasper 32 # 4H

Work Order: E209175

Job Number: 01058-0007

Received: 9/29/2022

Revision: 1

Report Reviewed By:

Walter Hinchman  
Laboratory Director  
10/4/22

5796 U.S. Hwy 64  
Farmington, NM 87401

Phone: (505) 632-1881  
Envirotech-inc.com



Envirotech Inc. certifies the test results meet all requirements of TNI unless noted otherwise.  
Statement of Data Authenticity: Envirotech Inc. attests the data reported has not been altered in any way.  
Partial or incomplete reproduction of this report is prohibited, unless approved by Envirotech Inc.  
Envirotech Inc. holds the Utah TNI certification NM00979 for data reported.  
Envirotech Inc. holds the Texas TNI certification T104704557 for data reported.  
Envirotech Inc. holds the NM SDWA certification for data reported. (Lab #NM00979)

Date Reported: 10/4/22

Tom Bynum  
PO Box 247  
Plains, TX 79355-0247



Project Name: Jasper 32 # 4H  
Workorder: E209175  
Date Received: 9/29/2022 10:20:00AM

Tom Bynum,

Thank you for choosing Envirotech, Inc. as your analytical testing laboratory for the sample(s) received on, 9/29/2022 10:20:00AM, under the Project Name: Jasper 32 # 4H.

The analytical test results summarized in this report with the Project Name: Jasper 32 # 4H apply to the individual samples collected, identified and submitted bearing the project name on the enclosed chain-of-custody. Subcontracted sample analyses not conducted by Envirotech, Inc., are attached in full as issued by the subcontract laboratory.

Please review the Chain-of-Custody (COC) and Sample Receipt Checklist (SRC) for any issues regarding sample receipt temperature, containers, preservation etc. To best understand your test results, review the entire report summarizing your sample data and the associated quality control batch data.

All reported data in this analytical report were analyzed according to the referenced method(s) and are in compliance with the latest NELAC/TNI standards, unless otherwise noted. Samples or analytical quality control parameters not meeting specific QC criteria are qualified with a data flag. Data flag definitions are located in the Notes and Definitions section of this analytical report.

If you have any questions concerning this report, please feel free to contact Envirotech, Inc.

Respectfully,

**Walter Hinchman**  
Laboratory Director  
Office: 505-632-1881  
Cell: 775-287-1762  
[whinchman@envirotech-inc.com](mailto:whinchman@envirotech-inc.com)

**Raina Schwanz**  
Laboratory Administrator  
Office: 505-632-1881  
[rainaschwanz@envirotech-inc.com](mailto:rainaschwanz@envirotech-inc.com)

**Alexa Michaels**  
Sample Custody Officer  
Office: 505-632-1881  
[labadmin@envirotech-inc.com](mailto:labadmin@envirotech-inc.com)

Field Offices:

**Southern New Mexico Area**  
**Lynn Jarboe**  
Technical Representative/Client Services  
Office: 505-421-LABS(5227)  
Cell: 505-320-4759  
[ljjarboe@envirotech-inc.com](mailto:ljjarboe@envirotech-inc.com)

**West Texas Midland/Odessa Area**  
**Rayny Hagan**  
Technical Representative  
Office: 505-421-LABS(5227)

Envirotech Web Address: [www.envirotech-inc.com](http://www.envirotech-inc.com)

## Table of Contents

Title Page	1
Cover Page	2
Table of Contents	3
Sample Summary	4
Sample Data	5
S.1	5
S.3	6
S.5	7
S.6	8
S.7	9
S.8	10
BG3	11
QC Summary Data	12
QC - Volatile Organics by EPA 8021B	12
QC - Nonhalogenated Organics by EPA 8015D - GRO	13
QC - Nonhalogenated Organics by EPA 8015D - DRO/ORO	14
QC - Anions by EPA 300.0/9056A	15
Definitions and Notes	16
Chain of Custody etc.	17

## Sample Summary

Pima Environmental Services-Carlsbad	Project Name:	Jasper 32 # 4H	Reported:
PO Box 247	Project Number:	01058-0007	
Plains TX, 79355-0247	Project Manager:	Tom Bynum	10/04/22 15:29

Client Sample ID	Lab Sample ID	Matrix	Sampled	Received	Container
S.1	E209175-01A	Soil	09/22/22	09/29/22	Glass Jar, 4 oz.
S.3	E209175-02A	Soil	09/22/22	09/29/22	Glass Jar, 4 oz.
S.5	E209175-03A	Soil	09/22/22	09/29/22	Glass Jar, 4 oz.
S.6	E209175-04A	Soil	09/22/22	09/29/22	Glass Jar, 4 oz.
S.7	E209175-05A	Soil	09/22/22	09/29/22	Glass Jar, 4 oz.
S.8	E209175-06A	Soil	09/22/22	09/29/22	Glass Jar, 4 oz.
BG3	E209175-07A	Soil	09/22/22	09/29/22	Glass Jar, 4 oz.





## Sample Data

Pima Environmental Services-Carlsbad  
PO Box 247  
Plains TX, 79355-0247

Project Name: Jasper 32 # 4H  
Project Number: 01058-0007  
Project Manager: Tom Bynum

**Reported:**  
10/4/2022 3:29:49PM

## S.1

## E209175-01

Analyte	Result	Reporting Limit	Dilution	Prepared	Analyzed	Notes
<b>Volatile Organics by EPA 8021B</b>						
	mg/kg	mg/kg	Analyst: IY		Batch: 2240085	
Benzene	ND	0.0250	1	09/29/22	10/02/22	
Ethylbenzene	ND	0.0250	1	09/29/22	10/02/22	
Toluene	ND	0.0250	1	09/29/22	10/02/22	
o-Xylene	ND	0.0250	1	09/29/22	10/02/22	
p,m-Xylene	ND	0.0500	1	09/29/22	10/02/22	
Total Xylenes	ND	0.0250	1	09/29/22	10/02/22	
<i>Surrogate: 4-Bromochlorobenzene-PID</i>						
	100 %	70-130		09/29/22	10/02/22	
<b>Nonhalogenated Organics by EPA 8015D - GRO</b>						
	mg/kg	mg/kg	Analyst: IY		Batch: 2240085	
Gasoline Range Organics (C6-C10)	ND	20.0	1	09/29/22	10/02/22	
<i>Surrogate: 1-Chloro-4-fluorobenzene-FID</i>						
	88.1 %	70-130		09/29/22	10/02/22	
<b>Nonhalogenated Organics by EPA 8015D - DRO/ORO</b>						
	mg/kg	mg/kg	Analyst: JL		Batch: 2240090	
Diesel Range Organics (C10-C28)	ND	25.0	1	09/30/22	10/01/22	
Oil Range Organics (C28-C36)	ND	50.0	1	09/30/22	10/01/22	
<i>Surrogate: n-Nonane</i>						
	109 %	50-200		09/30/22	10/01/22	
<b>Anions by EPA 300.0/9056A</b>						
	mg/kg	mg/kg	Analyst: KL		Batch: 2240093	
Chloride	ND	20.0	1	09/30/22	09/30/22	



## Sample Data

Pima Environmental Services-Carlsbad  
PO Box 247  
Plains TX, 79355-0247

Project Name: Jasper 32 # 4H  
Project Number: 01058-0007  
Project Manager: Tom Bynum

**Reported:**  
10/4/2022 3:29:49PM

## S.3

## E209175-02

Analyte	Result	Reporting Limit	Dilution	Prepared	Analyzed	Notes
<b>Volatile Organics by EPA 8021B</b>						
	mg/kg	mg/kg		Analyst: IY		Batch: 2240085
Benzene	ND	0.0250	1	09/29/22	10/02/22	
Ethylbenzene	ND	0.0250	1	09/29/22	10/02/22	
Toluene	ND	0.0250	1	09/29/22	10/02/22	
o-Xylene	ND	0.0250	1	09/29/22	10/02/22	
p,m-Xylene	ND	0.0500	1	09/29/22	10/02/22	
Total Xylenes	ND	0.0250	1	09/29/22	10/02/22	
<i>Surrogate: 4-Bromochlorobenzene-PID</i>						
		100 %	70-130	09/29/22	10/02/22	
<b>Nonhalogenated Organics by EPA 8015D - GRO</b>						
	mg/kg	mg/kg		Analyst: IY		Batch: 2240085
Gasoline Range Organics (C6-C10)	ND	20.0	1	09/29/22	10/02/22	
<i>Surrogate: 1-Chloro-4-fluorobenzene-FID</i>						
		88.3 %	70-130	09/29/22	10/02/22	
<b>Nonhalogenated Organics by EPA 8015D - DRO/ORO</b>						
	mg/kg	mg/kg		Analyst: JL		Batch: 2240090
Diesel Range Organics (C10-C28)	ND	25.0	1	09/30/22	10/01/22	
Oil Range Organics (C28-C36)	ND	50.0	1	09/30/22	10/01/22	
<i>Surrogate: n-Nonane</i>						
		104 %	50-200	09/30/22	10/01/22	
<b>Anions by EPA 300.0/9056A</b>						
	mg/kg	mg/kg		Analyst: KL		Batch: 2240093
Chloride	ND	20.0	1	09/30/22	09/30/22	



## Sample Data

Pima Environmental Services-Carlsbad  
PO Box 247  
Plains TX, 79355-0247

Project Name: Jasper 32 # 4H  
Project Number: 01058-0007  
Project Manager: Tom Bynum

**Reported:**  
10/4/2022 3:29:49PM

## S.5

## E209175-03

Analyte	Result	Reporting Limit	Dilution	Prepared	Analyzed	Notes
<b>Volatile Organics by EPA 8021B</b>						
	mg/kg	mg/kg		Analyst: IY		Batch: 2240085
Benzene	ND	0.0250	1	09/29/22	10/02/22	
Ethylbenzene	ND	0.0250	1	09/29/22	10/02/22	
Toluene	ND	0.0250	1	09/29/22	10/02/22	
o-Xylene	ND	0.0250	1	09/29/22	10/02/22	
p,m-Xylene	ND	0.0500	1	09/29/22	10/02/22	
Total Xylenes	ND	0.0250	1	09/29/22	10/02/22	
<i>Surrogate: 4-Bromochlorobenzene-PID</i>						
		100 %	70-130	09/29/22	10/02/22	
<b>Nonhalogenated Organics by EPA 8015D - GRO</b>						
	mg/kg	mg/kg		Analyst: IY		Batch: 2240085
Gasoline Range Organics (C6-C10)	ND	20.0	1	09/29/22	10/02/22	
<i>Surrogate: 1-Chloro-4-fluorobenzene-FID</i>						
		88.2 %	70-130	09/29/22	10/02/22	
<b>Nonhalogenated Organics by EPA 8015D - DRO/ORO</b>						
	mg/kg	mg/kg		Analyst: JL		Batch: 2240090
Diesel Range Organics (C10-C28)	ND	25.0	1	09/30/22	10/01/22	
Oil Range Organics (C28-C36)	ND	50.0	1	09/30/22	10/01/22	
<i>Surrogate: n-Nonane</i>						
		107 %	50-200	09/30/22	10/01/22	
<b>Anions by EPA 300.0/9056A</b>						
	mg/kg	mg/kg		Analyst: KL		Batch: 2240093
Chloride	ND	20.0	1	09/30/22	10/01/22	





## Sample Data

Pima Environmental Services-Carlsbad  
PO Box 247  
Plains TX, 79355-0247

Project Name: Jasper 32 # 4H  
Project Number: 01058-0007  
Project Manager: Tom Bynum

**Reported:**  
10/4/2022 3:29:49PM

## S.6

## E209175-04

Analyte	Result	Reporting Limit	Dilution	Prepared	Analyzed	Notes
<b>Volatile Organics by EPA 8021B</b>	mg/kg	mg/kg	Analyst: IY		Batch: 2240085	
Benzene	ND	0.0250	1	09/29/22	10/02/22	
Ethylbenzene	ND	0.0250	1	09/29/22	10/02/22	
Toluene	ND	0.0250	1	09/29/22	10/02/22	
o-Xylene	ND	0.0250	1	09/29/22	10/02/22	
p,m-Xylene	ND	0.0500	1	09/29/22	10/02/22	
Total Xylenes	ND	0.0250	1	09/29/22	10/02/22	
<i>Surrogate: 4-Bromochlorobenzene-PID</i>						
		100 %	70-130	09/29/22	10/02/22	
<b>Nonhalogenated Organics by EPA 8015D - GRO</b>	mg/kg	mg/kg	Analyst: IY		Batch: 2240085	
Gasoline Range Organics (C6-C10)	ND	20.0	1	09/29/22	10/02/22	
<i>Surrogate: 1-Chloro-4-fluorobenzene-FID</i>						
		87.7 %	70-130	09/29/22	10/02/22	
<b>Nonhalogenated Organics by EPA 8015D - DRO/ORO</b>	mg/kg	mg/kg	Analyst: JL		Batch: 2240090	
Diesel Range Organics (C10-C28)	54.0	25.0	1	09/30/22	10/01/22	
Oil Range Organics (C28-C36)	79.1	50.0	1	09/30/22	10/01/22	
<i>Surrogate: n-Nonane</i>						
		106 %	50-200	09/30/22	10/01/22	
<b>Anions by EPA 300.0/9056A</b>	mg/kg	mg/kg	Analyst: KL		Batch: 2240093	
Chloride	ND	20.0	1	09/30/22	10/01/22	



## Sample Data

Pima Environmental Services-Carlsbad  
PO Box 247  
Plains TX, 79355-0247

Project Name: Jasper 32 # 4H  
Project Number: 01058-0007  
Project Manager: Tom Bynum

**Reported:**  
10/4/2022 3:29:49PM

S.7

E209175-05

Analyte	Result	Reporting Limit	Dilution	Prepared	Analyzed	Notes
<b>Volatile Organics by EPA 8021B</b>						
	mg/kg	mg/kg		Analyst: IY		Batch: 2240085
Benzene	ND	0.0250	1	09/29/22	10/02/22	
Ethylbenzene	ND	0.0250	1	09/29/22	10/02/22	
Toluene	ND	0.0250	1	09/29/22	10/02/22	
o-Xylene	ND	0.0250	1	09/29/22	10/02/22	
p,m-Xylene	ND	0.0500	1	09/29/22	10/02/22	
Total Xylenes	ND	0.0250	1	09/29/22	10/02/22	
<i>Surrogate: 4-Bromochlorobenzene-PID</i>						
		100 %	70-130	09/29/22	10/02/22	
<b>Nonhalogenated Organics by EPA 8015D - GRO</b>						
	mg/kg	mg/kg		Analyst: IY		Batch: 2240085
Gasoline Range Organics (C6-C10)	ND	20.0	1	09/29/22	10/02/22	
<i>Surrogate: 1-Chloro-4-fluorobenzene-FID</i>						
		88.6 %	70-130	09/29/22	10/02/22	
<b>Nonhalogenated Organics by EPA 8015D - DRO/ORO</b>						
	mg/kg	mg/kg		Analyst: JL		Batch: 2240090
Diesel Range Organics (C10-C28)	47.2	25.0	1	09/30/22	10/01/22	
Oil Range Organics (C28-C36)	78.0	50.0	1	09/30/22	10/01/22	
<i>Surrogate: n-Nonane</i>						
		107 %	50-200	09/30/22	10/01/22	
<b>Anions by EPA 300.0/9056A</b>						
	mg/kg	mg/kg		Analyst: KL		Batch: 2240093
Chloride	ND	20.0	1	09/30/22	10/01/22	



## Sample Data

Pima Environmental Services-Carlsbad  
PO Box 247  
Plains TX, 79355-0247

Project Name: Jasper 32 # 4H  
Project Number: 01058-0007  
Project Manager: Tom Bynum

**Reported:**  
10/4/2022 3:29:49PM

S.8

E209175-06

Analyte	Result	Reporting Limit	Dilution	Prepared	Analyzed	Notes
<b>Volatile Organics by EPA 8021B</b>						
	mg/kg	mg/kg	Analyst: IY		Batch: 2240085	
Benzene	ND	0.0250	1	09/29/22	10/02/22	
Ethylbenzene	ND	0.0250	1	09/29/22	10/02/22	
Toluene	ND	0.0250	1	09/29/22	10/02/22	
o-Xylene	ND	0.0250	1	09/29/22	10/02/22	
p,m-Xylene	ND	0.0500	1	09/29/22	10/02/22	
Total Xylenes	ND	0.0250	1	09/29/22	10/02/22	
<i>Surrogate: 4-Bromochlorobenzene-PID</i>						
		100 %	70-130	09/29/22	10/02/22	
<b>Nonhalogenated Organics by EPA 8015D - GRO</b>						
	mg/kg	mg/kg	Analyst: IY		Batch: 2240085	
Gasoline Range Organics (C6-C10)	ND	20.0	1	09/29/22	10/02/22	
<i>Surrogate: 1-Chloro-4-fluorobenzene-FID</i>						
		87.9 %	70-130	09/29/22	10/02/22	
<b>Nonhalogenated Organics by EPA 8015D - DRO/ORO</b>						
	mg/kg	mg/kg	Analyst: JL		Batch: 2240090	
Diesel Range Organics (C10-C28)	52.3	25.0	1	09/30/22	10/01/22	
Oil Range Organics (C28-C36)	77.1	50.0	1	09/30/22	10/01/22	
<i>Surrogate: n-Nonane</i>						
		104 %	50-200	09/30/22	10/01/22	
<b>Anions by EPA 300.0/9056A</b>						
	mg/kg	mg/kg	Analyst: KL		Batch: 2240093	
Chloride	ND	20.0	1	09/30/22	10/01/22	





## Sample Data

Pima Environmental Services-Carlsbad  
PO Box 247  
Plains TX, 79355-0247

Project Name: Jasper 32 # 4H  
Project Number: 01058-0007  
Project Manager: Tom Bynum

**Reported:**  
10/4/2022 3:29:49PM

## BG3

## E209175-07

Analyte	Result	Reporting Limit	Dilution	Prepared	Analyzed	Notes
<b>Volatile Organics by EPA 8021B</b>						
	mg/kg	mg/kg		Analyst: IY		Batch: 2240085
Benzene	ND	0.0250	1	09/29/22	10/02/22	
Ethylbenzene	ND	0.0250	1	09/29/22	10/02/22	
Toluene	ND	0.0250	1	09/29/22	10/02/22	
o-Xylene	ND	0.0250	1	09/29/22	10/02/22	
p,m-Xylene	ND	0.0500	1	09/29/22	10/02/22	
Total Xylenes	ND	0.0250	1	09/29/22	10/02/22	
<i>Surrogate: 4-Bromochlorobenzene-PID</i>						
		100 %	70-130	09/29/22	10/02/22	
<b>Nonhalogenated Organics by EPA 8015D - GRO</b>						
	mg/kg	mg/kg		Analyst: IY		Batch: 2240085
Gasoline Range Organics (C6-C10)	ND	20.0	1	09/29/22	10/02/22	
<i>Surrogate: 1-Chloro-4-fluorobenzene-FID</i>						
		88.3 %	70-130	09/29/22	10/02/22	
<b>Nonhalogenated Organics by EPA 8015D - DRO/ORO</b>						
	mg/kg	mg/kg		Analyst: JL		Batch: 2240090
Diesel Range Organics (C10-C28)	ND	25.0	1	09/30/22	10/01/22	
Oil Range Organics (C28-C36)	ND	50.0	1	09/30/22	10/01/22	
<i>Surrogate: n-Nonane</i>						
		106 %	50-200	09/30/22	10/01/22	
<b>Anions by EPA 300.0/9056A</b>						
	mg/kg	mg/kg		Analyst: KL		Batch: 2240093
Chloride	ND	20.0	1	09/30/22	10/01/22	



## QC Summary Data

Pima Environmental Services-Carlsbad	Project Name:	Jasper 32 # 4H	<b>Reported:</b>
PO Box 247	Project Number:	01058-0007	
Plains TX, 79355-0247	Project Manager:	Tom Bynum	10/4/2022 3:29:49PM

## Volatile Organics by EPA 8021B

Analyst: IY

Analyte	Result mg/kg	Reporting Limit mg/kg	Spike Level mg/kg	Source Result mg/kg	Rec %	Rec Limits %	RPD %	RPD Limit %	Notes
---------	-----------------	-----------------------------	-------------------------	---------------------------	----------	--------------------	----------	-------------------	-------

## Blank (2240085-BLK1)

Prepared: 09/29/22 Analyzed: 10/02/22

Benzene	ND	0.0250							
Ethylbenzene	ND	0.0250							
Toluene	ND	0.0250							
o-Xylene	ND	0.0250							
p,m-Xylene	ND	0.0500							
Total Xylenes	ND	0.0250							
Surrogate: 4-Bromochlorobenzene-PID	8.02		8.00		100	70-130			

## LCS (2240085-BS1)

Prepared: 09/29/22 Analyzed: 10/02/22

Benzene	5.19	0.0250	5.00		104	70-130			
Ethylbenzene	4.24	0.0250	5.00		84.9	70-130			
Toluene	4.52	0.0250	5.00		90.4	70-130			
o-Xylene	4.34	0.0250	5.00		86.7	70-130			
p,m-Xylene	8.58	0.0500	10.0		85.8	70-130			
Total Xylenes	12.9	0.0250	15.0		86.1	70-130			
Surrogate: 4-Bromochlorobenzene-PID	7.98		8.00		99.8	70-130			

## LCS Dup (2240085-BS1)

Prepared: 09/29/22 Analyzed: 10/02/22

Benzene	4.83	0.0250	5.00		96.6	70-130	7.27	20	
Ethylbenzene	3.94	0.0250	5.00		78.8	70-130	7.38	20	
Toluene	4.20	0.0250	5.00		84.0	70-130	7.41	20	
o-Xylene	4.03	0.0250	5.00		80.7	70-130	7.18	20	
p,m-Xylene	7.99	0.0500	10.0		79.9	70-130	7.09	20	
Total Xylenes	12.0	0.0250	15.0		80.2	70-130	7.12	20	
Surrogate: 4-Bromochlorobenzene-PID	8.03		8.00		100	70-130			



## QC Summary Data

Pima Environmental Services-Carlsbad	Project Name:	Jasper 32 # 4H	<b>Reported:</b>
PO Box 247	Project Number:	01058-0007	
Plains TX, 79355-0247	Project Manager:	Tom Bynum	10/4/2022 3:29:49PM

## Nonhalogenated Organics by EPA 8015D - GRO

Analyst: IY

Analyte	Result mg/kg	Reporting Limit mg/kg	Spike Level mg/kg	Source Result mg/kg	Rec %	Rec Limits %	RPD %	RPD Limit %	Notes
---------	-----------------	-----------------------------	-------------------------	---------------------------	----------	--------------------	----------	-------------------	-------

## Blank (2240085-BLK1)

Prepared: 09/29/22 Analyzed: 10/02/22

Gasoline Range Organics (C6-C10)	ND	20.0							
Surrogate: 1-Chloro-4-fluorobenzene-FID	7.13		8.00		89.1	70-130			

## LCS (2240085-BS2)

Prepared: 09/29/22 Analyzed: 10/02/22

Gasoline Range Organics (C6-C10)	44.7	20.0	50.0		89.4	70-130			
Surrogate: 1-Chloro-4-fluorobenzene-FID	7.20		8.00		90.1	70-130			

## LCS Dup (2240085-BSD2)

Prepared: 09/29/22 Analyzed: 10/02/22

Gasoline Range Organics (C6-C10)	41.0	20.0	50.0		82.0	70-130	8.62	20	
Surrogate: 1-Chloro-4-fluorobenzene-FID	7.05		8.00		88.1	70-130			





## QC Summary Data

Pima Environmental Services-Carlsbad	Project Name:	Jasper 32 # 4H	<b>Reported:</b>
PO Box 247	Project Number:	01058-0007	
Plains TX, 79355-0247	Project Manager:	Tom Bynum	10/4/2022 3:29:49PM

## Nonhalogenated Organics by EPA 8015D - DRO/ORO

Analyst: JL

Analyte	Result mg/kg	Reporting Limit mg/kg	Spike Level mg/kg	Source Result mg/kg	Rec %	Rec Limits %	RPD %	RPD Limit %	Notes
---------	-----------------	-----------------------------	-------------------------	---------------------------	----------	--------------------	----------	-------------------	-------

## Blank (2240090-BLK1)

Prepared: 09/30/22 Analyzed: 09/30/22

Diesel Range Organics (C10-C28)	ND	25.0							
Oil Range Organics (C28-C36)	ND	50.0							
Surrogate: n-Nonane	49.6		50.0		99.1	50-200			

## LCS (2240090-BS1)

Prepared: 09/30/22 Analyzed: 09/30/22

Diesel Range Organics (C10-C28)	279	25.0	250		112	38-132			
Surrogate: n-Nonane	52.1		50.0		104	50-200			

## Matrix Spike (2240090-MS1)

Source: E209175-01

Prepared: 09/30/22 Analyzed: 09/30/22

Diesel Range Organics (C10-C28)	276	25.0	250	ND	110	38-132			
Surrogate: n-Nonane	52.9		50.0		106	50-200			

## Matrix Spike Dup (2240090-MSD1)

Source: E209175-01

Prepared: 09/30/22 Analyzed: 09/30/22

Diesel Range Organics (C10-C28)	276	25.0	250	ND	110	38-132	0.0970	20	
Surrogate: n-Nonane	52.4		50.0		105	50-200			



QC Summary Data

Pima Environmental Services-Carlsbad	Project Name:	Jasper 32 # 4H	Reported:
PO Box 247	Project Number:	01058-0007	
Plains TX, 79355-0247	Project Manager:	Tom Bynum	10/4/2022 3:29:49PM

Anions by EPA 300.0/9056A

Analyst: KL

Analyte	Result	Reporting Limit	Spike Level	Source Result	Rec	Rec Limits	RPD	RPD Limit	Notes
	mg/kg	mg/kg	mg/kg	mg/kg	%	%	%	%	

Blank (2240093-BLK1)					Prepared: 09/30/22 Analyzed: 09/30/22				
Chloride	ND	20.0							
LCS (2240093-BS1)					Prepared: 09/30/22 Analyzed: 09/30/22				
Chloride	244	20.0	250		97.6	90-110			
LCS Dup (2240093-BSD1)					Prepared: 09/30/22 Analyzed: 09/30/22				
Chloride	243	20.0	250		97.4	90-110	0.205	20	

QC Summary Report Comment:  
Calculations are based off of the raw (non-rounded) data. However, for reporting purposes all QC data is rounded to three significant figures.  
Therefore, hand calculated values may differ slightly.



Definitions and Notes

Pima Environmental Services-Carlsbad	Project Name:	Jasper 32 # 4H	
PO Box 247	Project Number:	01058-0007	Reported:
Plains TX, 79355-0247	Project Manager:	Tom Bynum	10/04/22 15:29

- ND Analyte NOT DETECTED at or above the reporting limit
- NR Not Reported
- RPD Relative Percent Difference
- DNI Did Not Ignite

Note (1): Methods marked with \*\* are non-accredited methods.

Note (2): Soil data is reported on an "as received" weight basis, unless reported otherwise.



## Project Information

## Chain of Custody

Page 1 of 1

<b>Client:</b> Pima Environmental Services <b>Project:</b> JASPER 32 #4H <b>Project Manager:</b> Tom Bynum <b>Address:</b> 5614 N. Lovington Hwy. <b>City, State, Zip:</b> Hobbs, NM. 88240 <b>Phone:</b> 580-748-1613 <b>Email:</b> tom@pimaoil.com <b>Report due by:</b> Audriana Benandez					<b>Attention:</b> <u>Devon</u> <b>Address:</b> <b>City, State, Zip:</b> <b>Phone:</b> <b>Email:</b> <b>Pima Project #</b> <u>25</u>					<b>Lab Use Only</b> <b>Lab WO#</b> <u>E2009175</u> <b>Job Number</b> <u>00580007</u> <b>Analysis and Method</b> DRO/ORO by 8015 GRO/DRO by 8015 BTEX by 8021 VOC by 8260 Metals 6010 Chloride 300.0 BDOC NM BDOC TX					<b>TAT</b> 1D 2D 3D Standard X				<b>EPA Program</b> CWA SDWA RCRA State NM CO UT AZ TX X	
Time Sampled	Date Sampled	Matrix	No. of Containers	Sample ID	Lab Number	Remarks														
8:00	9/28/22	S	1	S.1	1															
8:05				S.3	2															
8:10				S.5	3															
8:15				S.6	4															
8:20				S.7	5															
8:25				S.8	6															
8:30				BG3	7															
<b>Additional Instructions:</b> <u>20868750</u>																				
I, (field sampler), attest to the validity and authenticity of this sample. I am aware that tampering with or intentionally mislabelling the sample location, date or time of collection is considered fraud and may be grounds for legal action.																				
Relinquished by: (Signature) <u>[Signature]</u> Date <u>9-22-22</u> Time <u>10:00</u> Received by: (Signature) <u>[Signature]</u> Date <u>9-28-22</u> Time <u>5:20</u>																				
Relinquished by: (Signature) <u>[Signature]</u> Date <u>9-28-22</u> Time <u>4:15</u> Received by: (Signature) <u>[Signature]</u> Date <u>9/29/22</u> Time <u>10:20</u>																				
Relinquished by: (Signature) _____ Date _____ Time _____ Received by: (Signature) _____ Date _____ Time _____																				
Sample Matrix: <u>S</u> - Soil, <u>Sd</u> - Solid, <u>Sg</u> - Sludge, <u>A</u> - Aqueous, <u>O</u> - Other Container Type: <u>g</u> - glass, <u>p</u> - poly/plastic, <u>ag</u> - amber glass, <u>v</u> - VOA																				
Note: Samples are discarded 30 days after results are reported unless other arrangements are made. Hazardous samples will be returned to client or disposed of at the client expense. The report for the analysis of the above samples is applicable only to those samples received by the laboratory with this COC. The liability of the laboratory is limited to the amount paid for on the report.																				



## Envirotech Analytical Laboratory

Printed: 9/29/2022 1:07:17PM

## Sample Receipt Checklist (SRC)

Instructions: Please take note of any NO checkmarks.

If we receive no response concerning these items within 24 hours of the date of this notice, all the samples will be analyzed as requested.

Client:	Pima Environmental Services-Carlsbad	Date Received:	09/29/22 10:20	Work Order ID:	E209175
Phone:	(575) 631-6977	Date Logged In:	09/28/22 16:37	Logged In By:	Caitlin Christian
Email:	tom@pimaoil.com	Due Date:	10/05/22 17:00 (4 day TAT)		

Chain of Custody (COC)

1. Does the sample ID match the COC? Yes
2. Does the number of samples per sampling site location match the COC? Yes
3. Were samples dropped off by client or carrier? Yes
4. Was the COC complete, i.e., signatures, dates/times, requested analyses? Yes
5. Were all samples received within holding time? Yes

Note: Analysis, such as pH which should be conducted in the field, i.e., 15 minute hold time, are not included in this discussion.

Carrier: UPSComments/ResolutionSample Turn Around Time (TAT)

6. Did the COC indicate standard TAT, or Expedited TAT? Yes

Sample Cooler

7. Was a sample cooler received? Yes
8. If yes, was cooler received in good condition? Yes
9. Was the sample(s) received intact, i.e., not broken? Yes
10. Were custody/security seals present? No
11. If yes, were custody/security seals intact? NA
12. Was the sample received on ice? If yes, the recorded temp is 4°C, i.e., 6°±2°C Yes

Note: Thermal preservation is not required, if samples are received w/i 15 minutes of sampling

13. If no visible ice, record the temperature. Actual sample temperature: 4°C

Sample Container

14. Are aqueous VOC samples present? No
15. Are VOC samples collected in VOA Vials? NA
16. Is the head space less than 6-8 mm (pea sized or less)? NA
17. Was a trip blank (TB) included for VOC analyses? NA
18. Are non-VOC samples collected in the correct containers? Yes
19. Is the appropriate volume/weight or number of sample containers collected? Yes

Field Label

20. Were field sample labels filled out with the minimum information:
  - Sample ID? Yes
  - Date/Time Collected? Yes
  - Collectors name? No

Sample Preservation

21. Does the COC or field labels indicate the samples were preserved? No
22. Are sample(s) correctly preserved? NA
24. Is lab filtration required and/or requested for dissolved metals? No

Multiphase Sample Matrix

26. Does the sample have more than one phase, i.e., multiphase? No
27. If yes, does the COC specify which phase(s) is to be analyzed? NA

Subcontract Laboratory

28. Are samples required to get sent to a subcontract laboratory? No
29. Was a subcontract laboratory specified by the client and if so who? NA Subcontract Lab: na

Client Instruction

Signature of client authorizing changes to the COC or sample disposition.

Date



envirotech Inc.

Report to:  
Tom Bynum



# envirotech

*Practical Solutions for a Better Tomorrow*

## Analytical Report

Pima Environmental Services-Carlsbad

Project Name: Jasper 32 State Com 4H

Work Order: E210054

Job Number: 21064-0001

Received: 10/13/2022

Revision: 1

Report Reviewed By:

Walter Hinchman  
Laboratory Director  
10/17/22

5796 U.S. Hwy 64  
Farmington, NM 87401

Phone: (505) 632-1881  
Envirotech-inc.com



Envirotech Inc. certifies the test results meet all requirements of TNI unless noted otherwise.  
Statement of Data Authenticity: Envirotech Inc. attests the data reported has not been altered in any way.  
Partial or incomplete reproduction of this report is prohibited, unless approved by Envirotech Inc.  
Envirotech Inc. holds the Utah TNI certification NM00979 for data reported.  
Envirotech Inc. holds the Texas TNI certification T104704557 for data reported.  
Envirotech Inc. holds the NM SDWA certification for data reported. (Lab #NM00979)

Date Reported: 10/17/22

Tom Bynum  
PO Box 247  
Plains, TX 79355-0247



Project Name: Jasper 32 State Com 4H  
Workorder: E210054  
Date Received: 10/13/2022 10:30:00AM

Tom Bynum,

Thank you for choosing Envirotech, Inc. as your analytical testing laboratory for the sample(s) received on, 10/13/2022 10:30:00AM, under the Project Name: Jasper 32 State Com 4H.

The analytical test results summarized in this report with the Project Name: Jasper 32 State Com 4H apply to the individual samples collected, identified and submitted bearing the project name on the enclosed chain-of-custody. Subcontracted sample analyses not conducted by Envirotech, Inc., are attached in full as issued by the subcontract laboratory.

Please review the Chain-of-Custody (COC) and Sample Receipt Checklist (SRC) for any issues regarding sample receipt temperature, containers, preservation etc. To best understand your test results, review the entire report summarizing your sample data and the associated quality control batch data.

All reported data in this analytical report were analyzed according to the referenced method(s) and are in compliance with the latest NELAC/TNI standards, unless otherwise noted. Samples or analytical quality control parameters not meeting specific QC criteria are qualified with a data flag. Data flag definitions are located in the Notes and Definitions section of this analytical report.

If you have any questions concerning this report, please feel free to contact Envirotech, Inc.

Respectfully,

**Walter Hinchman**  
Laboratory Director  
Office: 505-632-1881  
Cell: 775-287-1762  
[whinchman@envirotech-inc.com](mailto:whinchman@envirotech-inc.com)

**Raina Schwanz**  
Laboratory Administrator  
Office: 505-632-1881  
[rainaschwanz@envirotech-inc.com](mailto:rainaschwanz@envirotech-inc.com)

**Alexa Michaels**  
Sample Custody Officer  
Office: 505-632-1881  
[labadmin@envirotech-inc.com](mailto:labadmin@envirotech-inc.com)

Field Offices:

**Southern New Mexico Area**  
**Lynn Jarboe**  
Technical Representative/Client Services  
Office: 505-421-LABS(5227)  
Cell: 505-320-4759  
[ljjarboe@envirotech-inc.com](mailto:ljjarboe@envirotech-inc.com)

**West Texas Midland/Odessa Area**  
**Rayny Hagan**  
Technical Representative  
Office: 505-421-LABS(5227)

Envirotech Web Address: [www.envirotech-inc.com](http://www.envirotech-inc.com)

## Table of Contents

Title Page	1
Cover Page	2
Table of Contents	3
Sample Summary	4
Sample Data	5
S6 - 5'	5
S7 - 3'	6
S8 - 2'	7
QC Summary Data	8
QC - Volatile Organics by EPA 8021B	8
QC - Nonhalogenated Organics by EPA 8015D - GRO	9
QC - Nonhalogenated Organics by EPA 8015D - DRO/ORO	10
QC - Anions by EPA 300.0/9056A	11
Definitions and Notes	12
Chain of Custody etc.	13



Sample Summary

Pima Environmental Services-Carlsbad	Project Name:	Jasper 32 State Com 4H	Reported:
PO Box 247	Project Number:	21064-0001	
Plains TX, 79355-0247	Project Manager:	Tom Bynum	10/17/22 13:45

Client Sample ID	Lab Sample ID	Matrix	Sampled	Received	Container
S6 - 5'	E210054-01A	Soil	10/11/22	10/13/22	Glass Jar, 4 oz.
S7 - 3'	E210054-02A	Soil	10/11/22	10/13/22	Glass Jar, 4 oz.
S8 - 2'	E210054-03A	Soil	10/11/22	10/13/22	Glass Jar, 4 oz.



## Sample Data

Pima Environmental Services-Carlsbad  
PO Box 247  
Plains TX, 79355-0247

Project Name: Jasper 32 State Com 4H  
Project Number: 21064-0001  
Project Manager: Tom Bynum

**Reported:**  
10/17/2022 1:45:18PM

S6 - 5'

E210054-01

Analyte	Result	Reporting Limit	Dilution	Prepared	Analyzed	Notes
<b>Volatile Organics by EPA 8021B</b>						
	mg/kg	mg/kg		Analyst: RKS		Batch: 2242037
Benzene	ND	0.0250	1	10/11/22	10/14/22	
Ethylbenzene	ND	0.0250	1	10/11/22	10/14/22	
Toluene	ND	0.0250	1	10/11/22	10/14/22	
o-Xylene	ND	0.0250	1	10/11/22	10/14/22	
p,m-Xylene	ND	0.0500	1	10/11/22	10/14/22	
Total Xylenes	ND	0.0250	1	10/11/22	10/14/22	
Surrogate: 4-Bromochlorobenzene-PID	104 %	70-130		10/11/22	10/14/22	
<b>Nonhalogenated Organics by EPA 8015D - GRO</b>						
	mg/kg	mg/kg		Analyst: RKS		Batch: 2242037
Gasoline Range Organics (C6-C10)	ND	20.0	1	10/11/22	10/14/22	
Surrogate: 1-Chloro-4-fluorobenzene-FID	96.5 %	70-130		10/11/22	10/14/22	
<b>Nonhalogenated Organics by EPA 8015D - DRO/ORO</b>						
	mg/kg	mg/kg		Analyst: JL		Batch: 2242039
Diesel Range Organics (C10-C28)	ND	25.0	1	10/13/22	10/14/22	
Oil Range Organics (C28-C36)	ND	50.0	1	10/13/22	10/14/22	
Surrogate: n-Nonane	110 %	50-200		10/13/22	10/14/22	
<b>Anions by EPA 300.0/9056A</b>						
	mg/kg	mg/kg		Analyst: KL		Batch: 2242042
Chloride	21.8	20.0	1	10/12/22	10/13/22	



## Sample Data

Pima Environmental Services-Carlsbad  
PO Box 247  
Plains TX, 79355-0247

Project Name: Jasper 32 State Com 4H  
Project Number: 21064-0001  
Project Manager: Tom Bynum

**Reported:**  
10/17/2022 1:45:18PM

S7 - 3'

E210054-02

Analyte	Result	Reporting Limit	Dilution	Prepared	Analyzed	Notes
<b>Volatile Organics by EPA 8021B</b>						
	mg/kg	mg/kg		Analyst: RKS		Batch: 2242037
Benzene	ND	0.0250	1	10/11/22	10/14/22	
Ethylbenzene	ND	0.0250	1	10/11/22	10/14/22	
Toluene	ND	0.0250	1	10/11/22	10/14/22	
o-Xylene	ND	0.0250	1	10/11/22	10/14/22	
p,m-Xylene	ND	0.0500	1	10/11/22	10/14/22	
Total Xylenes	ND	0.0250	1	10/11/22	10/14/22	
<i>Surrogate: 4-Bromochlorobenzene-PID</i>						
		105 %	70-130	10/11/22	10/14/22	
<b>Nonhalogenated Organics by EPA 8015D - GRO</b>						
	mg/kg	mg/kg		Analyst: RKS		Batch: 2242037
Gasoline Range Organics (C6-C10)	ND	20.0	1	10/11/22	10/14/22	
<i>Surrogate: 1-Chloro-4-fluorobenzene-FID</i>						
		96.2 %	70-130	10/11/22	10/14/22	
<b>Nonhalogenated Organics by EPA 8015D - DRO/ORO</b>						
	mg/kg	mg/kg		Analyst: JL		Batch: 2242039
Diesel Range Organics (C10-C28)	ND	25.0	1	10/13/22	10/14/22	
Oil Range Organics (C28-C36)	ND	50.0	1	10/13/22	10/14/22	
<i>Surrogate: n-Nonane</i>						
		108 %	50-200	10/13/22	10/14/22	
<b>Anions by EPA 300.0/9056A</b>						
	mg/kg	mg/kg		Analyst: KL		Batch: 2242042
Chloride	23.3	20.0	1	10/12/22	10/13/22	



## Sample Data

Pima Environmental Services-Carlsbad  
PO Box 247  
Plains TX, 79355-0247

Project Name: Jasper 32 State Com 4H  
Project Number: 21064-0001  
Project Manager: Tom Bynum

**Reported:**  
10/17/2022 1:45:18PM

S8 - 2'

E210054-03

Analyte	Result	Reporting Limit	Dilution	Prepared	Analyzed	Notes
<b>Volatile Organics by EPA 8021B</b>						
	mg/kg	mg/kg		Analyst: RKS		Batch: 2242037
Benzene	ND	0.0250	1	10/11/22	10/14/22	
Ethylbenzene	ND	0.0250	1	10/11/22	10/14/22	
Toluene	ND	0.0250	1	10/11/22	10/14/22	
o-Xylene	ND	0.0250	1	10/11/22	10/14/22	
p,m-Xylene	ND	0.0500	1	10/11/22	10/14/22	
Total Xylenes	ND	0.0250	1	10/11/22	10/14/22	
<i>Surrogate: 4-Bromochlorobenzene-PID</i>						
		104 %	70-130	10/11/22	10/14/22	
<b>Nonhalogenated Organics by EPA 8015D - GRO</b>						
	mg/kg	mg/kg		Analyst: RKS		Batch: 2242037
Gasoline Range Organics (C6-C10)	ND	20.0	1	10/11/22	10/14/22	
<i>Surrogate: 1-Chloro-4-fluorobenzene-FID</i>						
		96.5 %	70-130	10/11/22	10/14/22	
<b>Nonhalogenated Organics by EPA 8015D - DRO/ORO</b>						
	mg/kg	mg/kg		Analyst: JL		Batch: 2242039
Diesel Range Organics (C10-C28)	ND	25.0	1	10/13/22	10/14/22	
Oil Range Organics (C28-C36)	ND	50.0	1	10/13/22	10/14/22	
<i>Surrogate: n-Nonane</i>						
		115 %	50-200	10/13/22	10/14/22	
<b>Anions by EPA 300.0/9056A</b>						
	mg/kg	mg/kg		Analyst: KL		Batch: 2242042
Chloride	26.0	20.0	1	10/12/22	10/13/22	





## QC Summary Data

Pima Environmental Services-Carlsbad	Project Name:	Jasper 32 State Com 4H	Reported:
PO Box 247	Project Number:	21064-0001	
Plains TX, 79355-0247	Project Manager:	Tom Bynum	10/17/2022 1:45:18PM

## Volatile Organics by EPA 8021B

Analyst: RKS

Analyte	Result mg/kg	Reporting Limit mg/kg	Spike Level mg/kg	Source Result mg/kg	Rec %	Rec Limits %	RPD %	RPD Limit %	Notes
---------	-----------------	-----------------------------	-------------------------	---------------------------	----------	--------------------	----------	-------------------	-------

## Blank (2242037-BLK1)

Prepared: 10/11/22 Analyzed: 10/13/22

Benzene	ND	0.0250							
Ethylbenzene	ND	0.0250							
Toluene	ND	0.0250							
o-Xylene	ND	0.0250							
p,m-Xylene	ND	0.0500							
Total Xylenes	ND	0.0250							
Surrogate: 4-Bromochlorobenzene-PID	8.29		8.00		104	70-130			

## LCS (2242037-BS1)

Prepared: 10/11/22 Analyzed: 10/13/22

Benzene	4.76	0.0250	5.00		95.3	70-130			
Ethylbenzene	4.70	0.0250	5.00		94.0	70-130			
Toluene	4.84	0.0250	5.00		96.8	70-130			
o-Xylene	4.83	0.0250	5.00		96.6	70-130			
p,m-Xylene	9.52	0.0500	10.0		95.2	70-130			
Total Xylenes	14.4	0.0250	15.0		95.7	70-130			
Surrogate: 4-Bromochlorobenzene-PID	8.39		8.00		105	70-130			

## Matrix Spike (2242037-MS1)

Source: E210053-05

Prepared: 10/11/22 Analyzed: 10/13/22

Benzene	5.43	0.0250	5.00	ND	109	54-133			
Ethylbenzene	5.34	0.0250	5.00	ND	107	61-133			
Toluene	5.52	0.0250	5.00	0.0295	110	61-130			
o-Xylene	5.50	0.0250	5.00	ND	110	63-131			
p,m-Xylene	10.8	0.0500	10.0	ND	108	63-131			
Total Xylenes	16.3	0.0250	15.0	ND	109	63-131			
Surrogate: 4-Bromochlorobenzene-PID	8.39		8.00		105	70-130			

## Matrix Spike Dup (2242037-MSD1)

Source: E210053-05

Prepared: 10/11/22 Analyzed: 10/14/22

Benzene	4.85	0.0250	5.00	ND	97.0	54-133	11.2	20	
Ethylbenzene	4.77	0.0250	5.00	ND	95.5	61-133	11.3	20	
Toluene	4.94	0.0250	5.00	0.0295	98.2	61-130	11.1	20	
o-Xylene	4.91	0.0250	5.00	ND	98.1	63-131	11.5	20	
p,m-Xylene	9.67	0.0500	10.0	ND	96.7	63-131	11.1	20	
Total Xylenes	14.6	0.0250	15.0	ND	97.2	63-131	11.2	20	
Surrogate: 4-Bromochlorobenzene-PID	8.37		8.00		105	70-130			



## QC Summary Data

Pima Environmental Services-Carlsbad	Project Name:	Jasper 32 State Com 4H	<b>Reported:</b>
PO Box 247	Project Number:	21064-0001	
Plains TX, 79355-0247	Project Manager:	Tom Bynum	10/17/2022 1:45:18PM

## Nonhalogenated Organics by EPA 8015D - GRO

Analyst: RKS

Analyte	Result mg/kg	Reporting Limit mg/kg	Spike Level mg/kg	Source Result mg/kg	Rec %	Rec Limits %	RPD %	RPD Limit %	Notes
---------	-----------------	-----------------------------	-------------------------	---------------------------	----------	--------------------	----------	-------------------	-------

## Blank (2242037-BLK1)

Prepared: 10/11/22 Analyzed: 10/13/22

Gasoline Range Organics (C6-C10)	ND	20.0							
Surrogate: 1-Chloro-4-fluorobenzene-FID	7.76		8.00		97.0	70-130			

## LCS (2242037-BS2)

Prepared: 10/11/22 Analyzed: 10/13/22

Gasoline Range Organics (C6-C10)	44.2	20.0	50.0		88.3	70-130			
Surrogate: 1-Chloro-4-fluorobenzene-FID	7.89		8.00		98.6	70-130			

## Matrix Spike (2242037-MS2)

Source: E210053-05

Prepared: 10/11/22 Analyzed: 10/14/22

Gasoline Range Organics (C6-C10)	47.4	20.0	50.0	ND	94.9	70-130			
Surrogate: 1-Chloro-4-fluorobenzene-FID	7.47		8.00		93.4	70-130			

## Matrix Spike Dup (2242037-MSD2)

Source: E210053-05

Prepared: 10/11/22 Analyzed: 10/14/22

Gasoline Range Organics (C6-C10)	55.7	20.0	50.0	ND	111	70-130	16.0	20	
Surrogate: 1-Chloro-4-fluorobenzene-FID	7.74		8.00		96.8	70-130			



## QC Summary Data

Pima Environmental Services-Carlsbad	Project Name:	Jasper 32 State Com 4H	<b>Reported:</b>
PO Box 247	Project Number:	21064-0001	
Plains TX, 79355-0247	Project Manager:	Tom Bynum	10/17/2022 1:45:18PM

## Nonhalogenated Organics by EPA 8015D - DRO/ORO

Analyst: JL

Analyte	Result mg/kg	Reporting Limit mg/kg	Spike Level mg/kg	Source Result mg/kg	Rec %	Rec Limits %	RPD %	RPD Limit %	Notes
---------	-----------------	-----------------------------	-------------------------	---------------------------	----------	--------------------	----------	-------------------	-------

## Blank (2242039-BLK1)

Prepared: 10/13/22 Analyzed: 10/13/22

Diesel Range Organics (C10-C28)	ND	25.0							
Oil Range Organics (C28-C36)	ND	50.0							
Surrogate: n-Nonane	51.2		50.0		102	50-200			

## LCS (2242039-BS1)

Prepared: 10/13/22 Analyzed: 10/13/22

Diesel Range Organics (C10-C28)	216	25.0	250		86.4	38-132			
Surrogate: n-Nonane	50.3		50.0		101	50-200			

## Matrix Spike (2242039-MS1)

Source: E210053-01

Prepared: 10/13/22 Analyzed: 10/13/22

Diesel Range Organics (C10-C28)	229	25.0	250	ND	91.6	38-132			
Surrogate: n-Nonane	52.4		50.0		105	50-200			

## Matrix Spike Dup (2242039-MSD1)

Source: E210053-01

Prepared: 10/13/22 Analyzed: 10/13/22

Diesel Range Organics (C10-C28)	220	25.0	250	ND	87.8	38-132	4.24	20	
Surrogate: n-Nonane	53.5		50.0		107	50-200			



QC Summary Data

Pima Environmental Services-Carlsbad	Project Name:	Jasper 32 State Com 4H	Reported:
PO Box 247	Project Number:	21064-0001	
Plains TX, 79355-0247	Project Manager:	Tom Bynum	10/17/2022 1:45:18PM

Anions by EPA 300.0/9056A

Analyst: KL

Analyte	Result mg/kg	Reporting Limit mg/kg	Spike Level mg/kg	Source Result mg/kg	Rec %	Rec Limits %	RPD %	RPD Limit %	Notes
---------	-----------------	-----------------------------	-------------------------	---------------------------	----------	--------------------	----------	-------------------	-------

Blank (2242042-BLK1)						Prepared: 10/12/22 Analyzed: 10/13/22			
Chloride	ND	20.0							
LCS (2242042-BS1)						Prepared: 10/12/22 Analyzed: 10/14/22			
Chloride	255	20.0	250		102	90-110			
Matrix Spike (2242042-MS1)				Source: E210053-01		Prepared: 10/12/22 Analyzed: 10/14/22			
Chloride	256	20.0	250	ND	102	80-120			
Matrix Spike Dup (2242042-MSD1)				Source: E210053-01		Prepared: 10/12/22 Analyzed: 10/14/22			
Chloride	256	20.0	250	ND	102	80-120	0.183	20	

QC Summary Report Comment:  
Calculations are based off of the raw (non-rounded) data. However, for reporting purposes all QC data is rounded to three significant figures.  
Therefore, hand calculated values may differ slightly.





Definitions and Notes

Pima Environmental Services-Carlsbad	Project Name:	Jasper 32 State Com 4H	
PO Box 247	Project Number:	21064-0001	Reported:
Plains TX, 79355-0247	Project Manager:	Tom Bynum	10/17/22 13:45

- ND Analyte NOT DETECTED at or above the reporting limit
- NR Not Reported
- RPD Relative Percent Difference
- DNI Did Not Ignite

Note (1): Methods marked with \*\* are non-accredited methods.

Note (2): Soil data is reported on an "as received" weight basis, unless reported otherwise.





## Envirotech Analytical Laboratory

Printed: 10/13/2022 12:17:31PM

## Sample Receipt Checklist (SRC)

Instructions: Please take note of any NO checkmarks.

If we receive no response concerning these items within 24 hours of the date of this notice, all the samples will be analyzed as requested.

Client:	Pima Environmental Services-Carlsbad	Date Received:	10/13/22 10:30	Work Order ID:	E210054
Phone:	(575) 631-6977	Date Logged In:	10/11/22 16:42	Logged In By:	Caitlin Christian
Email:	tom@pimaoil.com	Due Date:	10/17/22 17:00 (2 day TAT)		

Chain of Custody (COC)

1. Does the sample ID match the COC? Yes
2. Does the number of samples per sampling site location match the COC? Yes
3. Were samples dropped off by client or carrier? Yes
4. Was the COC complete, i.e., signatures, dates/times, requested analyses? Yes
5. Were all samples received within holding time? Yes

Note: Analysis, such as pH which should be conducted in the field, i.e., 15 minute hold time, are not included in this discussion.

Carrier: UPSComments/ResolutionSample Turn Around Time (TAT)

6. Did the COC indicate standard TAT, or Expedited TAT? Yes

Sample Cooler

7. Was a sample cooler received? Yes
8. If yes, was cooler received in good condition? Yes
9. Was the sample(s) received intact, i.e., not broken? Yes
10. Were custody/security seals present? No
11. If yes, were custody/security seals intact? NA
12. Was the sample received on ice? If yes, the recorded temp is 4°C, i.e., 6°±2°C? Yes

Note: Thermal preservation is not required, if samples are received w/i 15 minutes of sampling

13. If no visible ice, record the temperature. Actual sample temperature: 4°C

Sample Container

14. Are aqueous VOC samples present? No
15. Are VOC samples collected in VOA Vials? NA
16. Is the head space less than 6-8 mm (pea sized or less)? NA
17. Was a trip blank (TB) included for VOC analyses? NA
18. Are non-VOC samples collected in the correct containers? Yes
19. Is the appropriate volume/weight or number of sample containers collected? Yes

Field Label

20. Were field sample labels filled out with the minimum information:
  - Sample ID? Yes
  - Date/Time Collected? Yes
  - Collectors name? No

Sample Preservation

21. Does the COC or field labels indicate the samples were preserved? No
22. Are sample(s) correctly preserved? NA
24. Is lab filtration required and/or requested for dissolved metals? No

Multiphase Sample Matrix

26. Does the sample have more than one phase, i.e., multiphase? No
27. If yes, does the COC specify which phase(s) is to be analyzed? NA

Subcontract Laboratory

28. Are samples required to get sent to a subcontract laboratory? No
29. Was a subcontract laboratory specified by the client and if so who? NA Subcontract Lab: na

Client Instruction

Signature of client authorizing changes to the COC or sample disposition.

Date



envirotech Inc.

Report to:  
Tom Bynum



5796 U.S. Hwy 64  
Farmington, NM 87401

Phone: (505) 632-1881  
Envirotech-inc.com



# envirotech

*Practical Solutions for a Better Tomorrow*

## Analytical Report

Pima Environmental Services-Carlsbad

Project Name: Jasper 32 ST 4H

Work Order: E304189

Job Number: 01058-0007

Received: 4/27/2023

Revision: 1

Report Reviewed By:

Walter Hinchman  
Laboratory Director  
4/28/23

Envirotech Inc. certifies the test results meet all requirements of TNI unless noted otherwise.  
Statement of Data Authenticity: Envirotech Inc, attests the data reported has not been altered in any way.  
Partial or incomplete reproduction of this report is prohibited, unless approved by Envirotech Inc.  
Envirotech Inc, holds the Utah TNI certification NM00979 for data reported.  
Envirotech Inc, holds the Texas TNI certification T104704557 for data reported.



Date Reported: 4/28/23

Tom Bynum  
PO Box 247  
Plains, TX 79355-0247



Project Name: Jasper 32 ST 4H  
Workorder: E304189  
Date Received: 4/27/2023 7:20:00AM

Tom Bynum,

Thank you for choosing Envirotech, Inc. as your analytical testing laboratory for the sample(s) received on, 4/27/2023 7:20:00AM, under the Project Name: Jasper 32 ST 4H.

The analytical test results summarized in this report with the Project Name: Jasper 32 ST 4H apply to the individual samples collected, identified and submitted bearing the project name on the enclosed chain-of-custody. Subcontracted sample analyses not conducted by Envirotech, Inc., are attached in full as issued by the subcontract laboratory.

Please review the Chain-of-Custody (COC) and Sample Receipt Checklist (SRC) for any issues regarding sample receipt temperature, containers, preservation etc. To best understand your test results, review the entire report summarizing your sample data and the associated quality control batch data.

All reported data in this analytical report were analyzed according to the referenced method(s) and are in compliance with the latest NELAC/TNI standards, unless otherwise noted. Samples or analytical quality control parameters not meeting specific QC criteria are qualified with a data flag. Data flag definitions are located in the Notes and Definitions section of this analytical report.

If you have any questions concerning this report, please feel free to contact Envirotech, Inc.

Respectfully,

**Walter Hinchman**  
Laboratory Director  
Office: 505-632-1881  
Cell: 775-287-1762  
[whinchman@envirotech-inc.com](mailto:whinchman@envirotech-inc.com)

**Raina Schwanz**  
Laboratory Administrator  
Office: 505-632-1881  
[rainaschwanz@envirotech-inc.com](mailto:rainaschwanz@envirotech-inc.com)

**Alexa Michaels**  
Sample Custody Officer  
Office: 505-632-1881  
[labadmin@envirotech-inc.com](mailto:labadmin@envirotech-inc.com)

Field Offices:

**Southern New Mexico Area**  
**Lynn Jarboe**  
Technical Representative/Client Services  
Office: 505-421-LABS(5227)  
Cell: 505-320-4759  
[ljjarboe@envirotech-inc.com](mailto:ljjarboe@envirotech-inc.com)

**West Texas Midland/Odessa Area**  
**Rayny Hagan**  
Technical Representative  
Office: 505-421-LABS(5227)

Envirotech Web Address: [www.envirotech-inc.com](http://www.envirotech-inc.com)

## Table of Contents

Title Page	1
Cover Page	2
Table of Contents	3
Sample Summary	5
Sample Data	6
CS 1	6
CS 2	7
CS 3	8
CS 4	9
CS 5	10
CS 6	11
CS 7	12
CS 8	13
CS 9	14
CS 10	15
CS 11	16
CS 12	17
CSW 1	18
CSW 2	19
CSW 3	20
CSW 4	21
CSW 5	22
CSW 6	23
CSW 7	24
CSW 8	25

## Table of Contents (continued)

CSW 9	26
CSW 10	27
QC Summary Data	28
QC - Volatile Organic Compounds by EPA 8260B	28
QC - Nonhalogenated Organics by EPA 8015D - GRO	30
QC - Nonhalogenated Organics by EPA 8015D - DRO/ORO	32
QC - Anions by EPA 300.0/9056A	34
Definitions and Notes	36
Chain of Custody etc.	37

## Sample Summary

Pima Environmental Services-Carlsbad	Project Name:	Jasper 32 ST 4H	Reported:
PO Box 247	Project Number:	01058-0007	
Plains TX, 79355-0247	Project Manager:	Tom Bynum	04/28/23 15:50

Client Sample ID	Lab Sample ID	Matrix	Sampled	Received	Container
CS 1	E304189-01A	Soil	04/24/23	04/27/23	Glass Jar, 2 oz.
CS 2	E304189-02A	Soil	04/24/23	04/27/23	Glass Jar, 2 oz.
CS 3	E304189-03A	Soil	04/24/23	04/27/23	Glass Jar, 2 oz.
CS 4	E304189-04A	Soil	04/24/23	04/27/23	Glass Jar, 2 oz.
CS 5	E304189-05A	Soil	04/24/23	04/27/23	Glass Jar, 2 oz.
CS 6	E304189-06A	Soil	04/24/23	04/27/23	Glass Jar, 2 oz.
CS 7	E304189-07A	Soil	04/24/23	04/27/23	Glass Jar, 2 oz.
CS 8	E304189-08A	Soil	04/24/23	04/27/23	Glass Jar, 2 oz.
CS 9	E304189-09A	Soil	04/24/23	04/27/23	Glass Jar, 2 oz.
CS 10	E304189-10A	Soil	04/24/23	04/27/23	Glass Jar, 2 oz.
CS 11	E304189-11A	Soil	04/24/23	04/27/23	Glass Jar, 2 oz.
CS 12	E304189-12A	Soil	04/24/23	04/27/23	Glass Jar, 2 oz.
CSW 1	E304189-13A	Soil	04/24/23	04/27/23	Glass Jar, 2 oz.
CSW 2	E304189-14A	Soil	04/24/23	04/27/23	Glass Jar, 2 oz.
CSW 3	E304189-15A	Soil	04/24/23	04/27/23	Glass Jar, 2 oz.
CSW 4	E304189-16A	Soil	04/24/23	04/27/23	Glass Jar, 2 oz.
CSW 5	E304189-17A	Soil	04/24/23	04/27/23	Glass Jar, 2 oz.
CSW 6	E304189-18A	Soil	04/24/23	04/27/23	Glass Jar, 2 oz.
CSW 7	E304189-19A	Soil	04/24/23	04/27/23	Glass Jar, 2 oz.
CSW 8	E304189-20A	Soil	04/24/23	04/27/23	Glass Jar, 2 oz.
CSW 9	E304189-21A	Soil	04/24/23	04/27/23	Glass Jar, 2 oz.
CSW 10	E304189-22A	Soil	04/24/23	04/27/23	Glass Jar, 2 oz.





## Sample Data

Pima Environmental Services-Carlsbad  
PO Box 247  
Plains TX, 79355-0247

Project Name: Jasper 32 ST 4H  
Project Number: 01058-0007  
Project Manager: Tom Bynum

**Reported:**  
4/28/2023 3:50:19PM

## CS 1

## E304189-01

Analyte	Result	Reporting Limit	Dilution	Prepared	Analyzed	Notes
<b>Volatile Organic Compounds by EPA 8260B</b>						
	mg/kg	mg/kg		Analyst: SL		Batch: 2317050
Benzene	ND	0.0250	1	04/27/23	04/27/23	
Ethylbenzene	ND	0.0250	1	04/27/23	04/27/23	
Toluene	ND	0.0250	1	04/27/23	04/27/23	
o-Xylene	ND	0.0250	1	04/27/23	04/27/23	
p,m-Xylene	ND	0.0500	1	04/27/23	04/27/23	
Total Xylenes	ND	0.0250	1	04/27/23	04/27/23	
Surrogate: Bromofluorobenzene	101 %	70-130		04/27/23	04/27/23	
Surrogate: 1,2-Dichloroethane-d4	94.8 %	70-130		04/27/23	04/27/23	
Surrogate: Toluene-d8	101 %	70-130		04/27/23	04/27/23	
<b>Nonhalogenated Organics by EPA 8015D - GRO</b>						
	mg/kg	mg/kg		Analyst: SL		Batch: 2317050
Gasoline Range Organics (C6-C10)	ND	20.0	1	04/27/23	04/27/23	
Surrogate: Bromofluorobenzene	101 %	70-130		04/27/23	04/27/23	
Surrogate: 1,2-Dichloroethane-d4	94.8 %	70-130		04/27/23	04/27/23	
Surrogate: Toluene-d8	101 %	70-130		04/27/23	04/27/23	
<b>Nonhalogenated Organics by EPA 8015D - DRO/ORO</b>						
	mg/kg	mg/kg		Analyst: KM		Batch: 2317047
Diesel Range Organics (C10-C28)	ND	25.0	1	04/27/23	04/27/23	
Oil Range Organics (C28-C36)	ND	50.0	1	04/27/23	04/27/23	
Surrogate: n-Nonane	84.7 %	50-200		04/27/23	04/27/23	
<b>Anions by EPA 300.0/9056A</b>						
	mg/kg	mg/kg		Analyst: BA		Batch: 2317055
Chloride	ND	20.0	1	04/27/23	04/27/23	



## Sample Data

Pima Environmental Services-Carlsbad  
PO Box 247  
Plains TX, 79355-0247

Project Name: Jasper 32 ST 4H  
Project Number: 01058-0007  
Project Manager: Tom Bynum

**Reported:**  
4/28/2023 3:50:19PM

## CS 2

## E304189-02

Analyte	Result	Reporting Limit	Dilution	Prepared	Analyzed	Notes
<b>Volatile Organic Compounds by EPA 8260B</b>						
	mg/kg	mg/kg		Analyst: SL		Batch: 2317050
Benzene	ND	0.0250	1	04/27/23	04/27/23	
Ethylbenzene	ND	0.0250	1	04/27/23	04/27/23	
Toluene	ND	0.0250	1	04/27/23	04/27/23	
o-Xylene	ND	0.0250	1	04/27/23	04/27/23	
p,m-Xylene	ND	0.0500	1	04/27/23	04/27/23	
Total Xylenes	ND	0.0250	1	04/27/23	04/27/23	
Surrogate: Bromofluorobenzene		101 %	70-130	04/27/23	04/27/23	
Surrogate: 1,2-Dichloroethane-d4		96.8 %	70-130	04/27/23	04/27/23	
Surrogate: Toluene-d8		99.5 %	70-130	04/27/23	04/27/23	
<b>Nonhalogenated Organics by EPA 8015D - GRO</b>						
	mg/kg	mg/kg		Analyst: SL		Batch: 2317050
Gasoline Range Organics (C6-C10)	ND	20.0	1	04/27/23	04/27/23	
Surrogate: Bromofluorobenzene		101 %	70-130	04/27/23	04/27/23	
Surrogate: 1,2-Dichloroethane-d4		96.8 %	70-130	04/27/23	04/27/23	
Surrogate: Toluene-d8		99.5 %	70-130	04/27/23	04/27/23	
<b>Nonhalogenated Organics by EPA 8015D - DRO/ORO</b>						
	mg/kg	mg/kg		Analyst: KM		Batch: 2317047
Diesel Range Organics (C10-C28)	ND	25.0	1	04/27/23	04/27/23	
Oil Range Organics (C28-C36)	ND	50.0	1	04/27/23	04/27/23	
Surrogate: n-Nonane		85.0 %	50-200	04/27/23	04/27/23	
<b>Anions by EPA 300.0/9056A</b>						
	mg/kg	mg/kg		Analyst: BA		Batch: 2317055
Chloride	ND	20.0	1	04/27/23	04/27/23	



## Sample Data

Pima Environmental Services-Carlsbad  
PO Box 247  
Plains TX, 79355-0247

Project Name: Jasper 32 ST 4H  
Project Number: 01058-0007  
Project Manager: Tom Bynum

**Reported:**  
4/28/2023 3:50:19PM

## CS 3

## E304189-03

Analyte	Result	Reporting Limit	Dilution	Prepared	Analyzed	Notes
<b>Volatile Organic Compounds by EPA 8260B</b>						
	mg/kg	mg/kg		Analyst: SL		Batch: 2317050
Benzene	ND	0.0250	1	04/27/23	04/27/23	
Ethylbenzene	ND	0.0250	1	04/27/23	04/27/23	
Toluene	ND	0.0250	1	04/27/23	04/27/23	
o-Xylene	ND	0.0250	1	04/27/23	04/27/23	
p,m-Xylene	ND	0.0500	1	04/27/23	04/27/23	
Total Xylenes	ND	0.0250	1	04/27/23	04/27/23	
Surrogate: Bromofluorobenzene	97.1 %	70-130		04/27/23	04/27/23	
Surrogate: 1,2-Dichloroethane-d4	96.6 %	70-130		04/27/23	04/27/23	
Surrogate: Toluene-d8	99.9 %	70-130		04/27/23	04/27/23	
<b>Nonhalogenated Organics by EPA 8015D - GRO</b>						
	mg/kg	mg/kg		Analyst: SL		Batch: 2317050
Gasoline Range Organics (C6-C10)	ND	20.0	1	04/27/23	04/27/23	
Surrogate: Bromofluorobenzene	97.1 %	70-130		04/27/23	04/27/23	
Surrogate: 1,2-Dichloroethane-d4	96.6 %	70-130		04/27/23	04/27/23	
Surrogate: Toluene-d8	99.9 %	70-130		04/27/23	04/27/23	
<b>Nonhalogenated Organics by EPA 8015D - DRO/ORO</b>						
	mg/kg	mg/kg		Analyst: KM		Batch: 2317047
Diesel Range Organics (C10-C28)	ND	25.0	1	04/27/23	04/27/23	
Oil Range Organics (C28-C36)	ND	50.0	1	04/27/23	04/27/23	
Surrogate: n-Nonane	84.5 %	50-200		04/27/23	04/27/23	
<b>Anions by EPA 300.0/9056A</b>						
	mg/kg	mg/kg		Analyst: BA		Batch: 2317055
Chloride	ND	20.0	1	04/27/23	04/27/23	



## Sample Data

Pima Environmental Services-Carlsbad  
PO Box 247  
Plains TX, 79355-0247

Project Name: Jasper 32 ST 4H  
Project Number: 01058-0007  
Project Manager: Tom Bynum

**Reported:**  
4/28/2023 3:50:19PM

## CS 4

## E304189-04

Analyte	Result	Reporting Limit	Dilution	Prepared	Analyzed	Notes
<b>Volatile Organic Compounds by EPA 8260B</b>						
	mg/kg	mg/kg		Analyst: SL		Batch: 2317050
Benzene	ND	0.0250	1	04/27/23	04/27/23	
Ethylbenzene	ND	0.0250	1	04/27/23	04/27/23	
Toluene	ND	0.0250	1	04/27/23	04/27/23	
o-Xylene	ND	0.0250	1	04/27/23	04/27/23	
p,m-Xylene	ND	0.0500	1	04/27/23	04/27/23	
Total Xylenes	ND	0.0250	1	04/27/23	04/27/23	
Surrogate: Bromofluorobenzene	96.6 %	70-130		04/27/23	04/27/23	
Surrogate: 1,2-Dichloroethane-d4	97.4 %	70-130		04/27/23	04/27/23	
Surrogate: Toluene-d8	98.7 %	70-130		04/27/23	04/27/23	
<b>Nonhalogenated Organics by EPA 8015D - GRO</b>						
	mg/kg	mg/kg		Analyst: SL		Batch: 2317050
Gasoline Range Organics (C6-C10)	ND	20.0	1	04/27/23	04/27/23	
Surrogate: Bromofluorobenzene	96.6 %	70-130		04/27/23	04/27/23	
Surrogate: 1,2-Dichloroethane-d4	97.4 %	70-130		04/27/23	04/27/23	
Surrogate: Toluene-d8	98.7 %	70-130		04/27/23	04/27/23	
<b>Nonhalogenated Organics by EPA 8015D - DRO/ORO</b>						
	mg/kg	mg/kg		Analyst: KM		Batch: 2317047
Diesel Range Organics (C10-C28)	ND	25.0	1	04/27/23	04/27/23	
Oil Range Organics (C28-C36)	ND	50.0	1	04/27/23	04/27/23	
Surrogate: n-Nonane	84.4 %	50-200		04/27/23	04/27/23	
<b>Anions by EPA 300.0/9056A</b>						
	mg/kg	mg/kg		Analyst: BA		Batch: 2317055
Chloride	ND	20.0	1	04/27/23	04/27/23	





## Sample Data

Pima Environmental Services-Carlsbad  
PO Box 247  
Plains TX, 79355-0247

Project Name: Jasper 32 ST 4H  
Project Number: 01058-0007  
Project Manager: Tom Bynum

**Reported:**  
4/28/2023 3:50:19PM

## CS 5

## E304189-05

Analyte	Result	Reporting Limit	Dilution	Prepared	Analyzed	Notes
<b>Volatile Organic Compounds by EPA 8260B</b>						
	mg/kg	mg/kg		Analyst: SL		Batch: 2317050
Benzene	ND	0.0250	1	04/27/23	04/27/23	
Ethylbenzene	ND	0.0250	1	04/27/23	04/27/23	
Toluene	ND	0.0250	1	04/27/23	04/27/23	
o-Xylene	ND	0.0250	1	04/27/23	04/27/23	
p,m-Xylene	ND	0.0500	1	04/27/23	04/27/23	
Total Xylenes	ND	0.0250	1	04/27/23	04/27/23	
Surrogate: Bromofluorobenzene	95.9 %	70-130		04/27/23	04/27/23	
Surrogate: 1,2-Dichloroethane-d4	98.0 %	70-130		04/27/23	04/27/23	
Surrogate: Toluene-d8	98.3 %	70-130		04/27/23	04/27/23	
<b>Nonhalogenated Organics by EPA 8015D - GRO</b>						
	mg/kg	mg/kg		Analyst: SL		Batch: 2317050
Gasoline Range Organics (C6-C10)	ND	20.0	1	04/27/23	04/27/23	
Surrogate: Bromofluorobenzene	95.9 %	70-130		04/27/23	04/27/23	
Surrogate: 1,2-Dichloroethane-d4	98.0 %	70-130		04/27/23	04/27/23	
Surrogate: Toluene-d8	98.3 %	70-130		04/27/23	04/27/23	
<b>Nonhalogenated Organics by EPA 8015D - DRO/ORO</b>						
	mg/kg	mg/kg		Analyst: KM		Batch: 2317047
Diesel Range Organics (C10-C28)	ND	25.0	1	04/27/23	04/27/23	
Oil Range Organics (C28-C36)	ND	50.0	1	04/27/23	04/27/23	
Surrogate: n-Nonane	79.5 %	50-200		04/27/23	04/27/23	
<b>Anions by EPA 300.0/9056A</b>						
	mg/kg	mg/kg		Analyst: BA		Batch: 2317055
Chloride	ND	20.0	1	04/27/23	04/27/23	



## Sample Data

Pima Environmental Services-Carlsbad  
PO Box 247  
Plains TX, 79355-0247

Project Name: Jasper 32 ST 4H  
Project Number: 01058-0007  
Project Manager: Tom Bynum

**Reported:**  
4/28/2023 3:50:19PM

## CS 6

## E304189-06

Analyte	Result	Reporting Limit	Dilution	Prepared	Analyzed	Notes
<b>Volatile Organic Compounds by EPA 8260B</b>						
	mg/kg	mg/kg		Analyst: SL		Batch: 2317050
Benzene	ND	0.0250	1	04/27/23	04/27/23	
Ethylbenzene	ND	0.0250	1	04/27/23	04/27/23	
Toluene	ND	0.0250	1	04/27/23	04/27/23	
o-Xylene	ND	0.0250	1	04/27/23	04/27/23	
p,m-Xylene	ND	0.0500	1	04/27/23	04/27/23	
Total Xylenes	ND	0.0250	1	04/27/23	04/27/23	
Surrogate: Bromofluorobenzene	97.2 %	70-130		04/27/23	04/27/23	
Surrogate: 1,2-Dichloroethane-d4	94.5 %	70-130		04/27/23	04/27/23	
Surrogate: Toluene-d8	100 %	70-130		04/27/23	04/27/23	
<b>Nonhalogenated Organics by EPA 8015D - GRO</b>						
	mg/kg	mg/kg		Analyst: SL		Batch: 2317050
Gasoline Range Organics (C6-C10)	ND	20.0	1	04/27/23	04/27/23	
Surrogate: Bromofluorobenzene	97.2 %	70-130		04/27/23	04/27/23	
Surrogate: 1,2-Dichloroethane-d4	94.5 %	70-130		04/27/23	04/27/23	
Surrogate: Toluene-d8	100 %	70-130		04/27/23	04/27/23	
<b>Nonhalogenated Organics by EPA 8015D - DRO/ORO</b>						
	mg/kg	mg/kg		Analyst: KM		Batch: 2317047
Diesel Range Organics (C10-C28)	ND	25.0	1	04/27/23	04/27/23	
Oil Range Organics (C28-C36)	ND	50.0	1	04/27/23	04/27/23	
Surrogate: n-Nonane	85.0 %	50-200		04/27/23	04/27/23	
<b>Anions by EPA 300.0/9056A</b>						
	mg/kg	mg/kg		Analyst: BA		Batch: 2317055
Chloride	ND	20.0	1	04/27/23	04/27/23	



## Sample Data

Pima Environmental Services-Carlsbad  
PO Box 247  
Plains TX, 79355-0247

Project Name: Jasper 32 ST 4H  
Project Number: 01058-0007  
Project Manager: Tom Bynum

**Reported:**  
4/28/2023 3:50:19PM

## CS 7

## E304189-07

Analyte	Result	Reporting Limit	Dilution	Prepared	Analyzed	Notes
<b>Volatile Organic Compounds by EPA 8260B</b>						
	mg/kg	mg/kg		Analyst: SL		Batch: 2317050
Benzene	ND	0.0250	1	04/27/23	04/27/23	
Ethylbenzene	ND	0.0250	1	04/27/23	04/27/23	
Toluene	ND	0.0250	1	04/27/23	04/27/23	
o-Xylene	ND	0.0250	1	04/27/23	04/27/23	
p,m-Xylene	ND	0.0500	1	04/27/23	04/27/23	
Total Xylenes	ND	0.0250	1	04/27/23	04/27/23	
Surrogate: Bromofluorobenzene		100 %	70-130	04/27/23	04/27/23	
Surrogate: 1,2-Dichloroethane-d4		102 %	70-130	04/27/23	04/27/23	
Surrogate: Toluene-d8		102 %	70-130	04/27/23	04/27/23	
<b>Nonhalogenated Organics by EPA 8015D - GRO</b>						
	mg/kg	mg/kg		Analyst: SL		Batch: 2317050
Gasoline Range Organics (C6-C10)	ND	20.0	1	04/27/23	04/27/23	
Surrogate: Bromofluorobenzene		100 %	70-130	04/27/23	04/27/23	
Surrogate: 1,2-Dichloroethane-d4		102 %	70-130	04/27/23	04/27/23	
Surrogate: Toluene-d8		102 %	70-130	04/27/23	04/27/23	
<b>Nonhalogenated Organics by EPA 8015D - DRO/ORO</b>						
	mg/kg	mg/kg		Analyst: KM		Batch: 2317047
Diesel Range Organics (C10-C28)	ND	25.0	1	04/27/23	04/27/23	
Oil Range Organics (C28-C36)	ND	50.0	1	04/27/23	04/27/23	
Surrogate: n-Nonane		85.9 %	50-200	04/27/23	04/27/23	
<b>Anions by EPA 300.0/9056A</b>						
	mg/kg	mg/kg		Analyst: BA		Batch: 2317055
Chloride	ND	20.0	1	04/27/23	04/27/23	



## Sample Data

Pima Environmental Services-Carlsbad  
PO Box 247  
Plains TX, 79355-0247

Project Name: Jasper 32 ST 4H  
Project Number: 01058-0007  
Project Manager: Tom Bynum

**Reported:**  
4/28/2023 3:50:19PM

## CS 8

## E304189-08

Analyte	Result	Reporting Limit	Dilution	Prepared	Analyzed	Notes
<b>Volatile Organic Compounds by EPA 8260B</b>						
	mg/kg	mg/kg		Analyst: SL		Batch: 2317050
Benzene	ND	0.0250	1	04/27/23	04/27/23	
Ethylbenzene	ND	0.0250	1	04/27/23	04/27/23	
Toluene	ND	0.0250	1	04/27/23	04/27/23	
o-Xylene	ND	0.0250	1	04/27/23	04/27/23	
p,m-Xylene	ND	0.0500	1	04/27/23	04/27/23	
Total Xylenes	ND	0.0250	1	04/27/23	04/27/23	
Surrogate: Bromofluorobenzene	97.9 %	70-130		04/27/23	04/27/23	
Surrogate: 1,2-Dichloroethane-d4	99.5 %	70-130		04/27/23	04/27/23	
Surrogate: Toluene-d8	99.9 %	70-130		04/27/23	04/27/23	
<b>Nonhalogenated Organics by EPA 8015D - GRO</b>						
	mg/kg	mg/kg		Analyst: SL		Batch: 2317050
Gasoline Range Organics (C6-C10)	ND	20.0	1	04/27/23	04/27/23	
Surrogate: Bromofluorobenzene	97.9 %	70-130		04/27/23	04/27/23	
Surrogate: 1,2-Dichloroethane-d4	99.5 %	70-130		04/27/23	04/27/23	
Surrogate: Toluene-d8	99.9 %	70-130		04/27/23	04/27/23	
<b>Nonhalogenated Organics by EPA 8015D - DRO/ORO</b>						
	mg/kg	mg/kg		Analyst: KM		Batch: 2317047
Diesel Range Organics (C10-C28)	ND	25.0	1	04/27/23	04/27/23	
Oil Range Organics (C28-C36)	ND	50.0	1	04/27/23	04/27/23	
Surrogate: n-Nonane	84.1 %	50-200		04/27/23	04/27/23	
<b>Anions by EPA 300.0/9056A</b>						
	mg/kg	mg/kg		Analyst: BA		Batch: 2317055
Chloride	ND	20.0	1	04/27/23	04/27/23	





## Sample Data

Pima Environmental Services-Carlsbad  
PO Box 247  
Plains TX, 79355-0247

Project Name: Jasper 32 ST 4H  
Project Number: 01058-0007  
Project Manager: Tom Bynum

**Reported:**  
4/28/2023 3:50:19PM

## CS 9

## E304189-09

Analyte	Result	Reporting Limit	Dilution	Prepared	Analyzed	Notes
<b>Volatile Organic Compounds by EPA 8260B</b>						
	mg/kg	mg/kg		Analyst: SL		Batch: 2317050
Benzene	ND	0.0250	1	04/27/23	04/27/23	
Ethylbenzene	ND	0.0250	1	04/27/23	04/27/23	
Toluene	ND	0.0250	1	04/27/23	04/27/23	
o-Xylene	ND	0.0250	1	04/27/23	04/27/23	
p,m-Xylene	ND	0.0500	1	04/27/23	04/27/23	
Total Xylenes	ND	0.0250	1	04/27/23	04/27/23	
Surrogate: Bromofluorobenzene	93.6 %	70-130		04/27/23	04/27/23	
Surrogate: 1,2-Dichloroethane-d4	100 %	70-130		04/27/23	04/27/23	
Surrogate: Toluene-d8	101 %	70-130		04/27/23	04/27/23	
<b>Nonhalogenated Organics by EPA 8015D - GRO</b>						
	mg/kg	mg/kg		Analyst: SL		Batch: 2317050
Gasoline Range Organics (C6-C10)	ND	20.0	1	04/27/23	04/27/23	
Surrogate: Bromofluorobenzene	93.6 %	70-130		04/27/23	04/27/23	
Surrogate: 1,2-Dichloroethane-d4	100 %	70-130		04/27/23	04/27/23	
Surrogate: Toluene-d8	101 %	70-130		04/27/23	04/27/23	
<b>Nonhalogenated Organics by EPA 8015D - DRO/ORO</b>						
	mg/kg	mg/kg		Analyst: KM		Batch: 2317047
Diesel Range Organics (C10-C28)	ND	25.0	1	04/27/23	04/27/23	
Oil Range Organics (C28-C36)	ND	50.0	1	04/27/23	04/27/23	
Surrogate: n-Nonane	88.5 %	50-200		04/27/23	04/27/23	
<b>Anions by EPA 300.0/9056A</b>						
	mg/kg	mg/kg		Analyst: BA		Batch: 2317055
Chloride	ND	20.0	1	04/27/23	04/27/23	



## Sample Data

Pima Environmental Services-Carlsbad  
PO Box 247  
Plains TX, 79355-0247

Project Name: Jasper 32 ST 4H  
Project Number: 01058-0007  
Project Manager: Tom Bynum

**Reported:**  
4/28/2023 3:50:19PM

## CS 10

## E304189-10

Analyte	Result	Reporting Limit	Dilution	Prepared	Analyzed	Notes
<b>Volatile Organic Compounds by EPA 8260B</b>						
	mg/kg	mg/kg		Analyst: SL		Batch: 2317050
Benzene	ND	0.0250	1	04/27/23	04/27/23	
Ethylbenzene	ND	0.0250	1	04/27/23	04/27/23	
Toluene	ND	0.0250	1	04/27/23	04/27/23	
o-Xylene	ND	0.0250	1	04/27/23	04/27/23	
p,m-Xylene	ND	0.0500	1	04/27/23	04/27/23	
Total Xylenes	ND	0.0250	1	04/27/23	04/27/23	
Surrogate: Bromofluorobenzene		104 %	70-130	04/27/23	04/27/23	
Surrogate: 1,2-Dichloroethane-d4		106 %	70-130	04/27/23	04/27/23	
Surrogate: Toluene-d8		98.0 %	70-130	04/27/23	04/27/23	
<b>Nonhalogenated Organics by EPA 8015D - GRO</b>						
	mg/kg	mg/kg		Analyst: SL		Batch: 2317050
Gasoline Range Organics (C6-C10)	ND	20.0	1	04/27/23	04/27/23	
Surrogate: Bromofluorobenzene		104 %	70-130	04/27/23	04/27/23	
Surrogate: 1,2-Dichloroethane-d4		106 %	70-130	04/27/23	04/27/23	
Surrogate: Toluene-d8		98.0 %	70-130	04/27/23	04/27/23	
<b>Nonhalogenated Organics by EPA 8015D - DRO/ORO</b>						
	mg/kg	mg/kg		Analyst: KM		Batch: 2317047
Diesel Range Organics (C10-C28)	ND	25.0	1	04/27/23	04/27/23	
Oil Range Organics (C28-C36)	ND	50.0	1	04/27/23	04/27/23	
Surrogate: n-Nonane		89.0 %	50-200	04/27/23	04/27/23	
<b>Anions by EPA 300.0/9056A</b>						
	mg/kg	mg/kg		Analyst: BA		Batch: 2317055
Chloride	ND	20.0	1	04/27/23	04/27/23	



## Sample Data

Pima Environmental Services-Carlsbad  
PO Box 247  
Plains TX, 79355-0247

Project Name: Jasper 32 ST 4H  
Project Number: 01058-0007  
Project Manager: Tom Bynum

**Reported:**  
4/28/2023 3:50:19PM

## CS 11

## E304189-11

Analyte	Result	Reporting Limit	Dilution	Prepared	Analyzed	Notes
<b>Volatile Organic Compounds by EPA 8260B</b>						
	mg/kg	mg/kg		Analyst: SL		Batch: 2317050
Benzene	ND	0.0250	1	04/27/23	04/27/23	
Ethylbenzene	ND	0.0250	1	04/27/23	04/27/23	
Toluene	ND	0.0250	1	04/27/23	04/27/23	
o-Xylene	ND	0.0250	1	04/27/23	04/27/23	
p,m-Xylene	ND	0.0500	1	04/27/23	04/27/23	
Total Xylenes	ND	0.0250	1	04/27/23	04/27/23	
Surrogate: Bromofluorobenzene		104 %	70-130	04/27/23	04/27/23	
Surrogate: 1,2-Dichloroethane-d4		109 %	70-130	04/27/23	04/27/23	
Surrogate: Toluene-d8		100 %	70-130	04/27/23	04/27/23	
<b>Nonhalogenated Organics by EPA 8015D - GRO</b>						
	mg/kg	mg/kg		Analyst: SL		Batch: 2317050
Gasoline Range Organics (C6-C10)	ND	20.0	1	04/27/23	04/27/23	
Surrogate: Bromofluorobenzene		104 %	70-130	04/27/23	04/27/23	
Surrogate: 1,2-Dichloroethane-d4		109 %	70-130	04/27/23	04/27/23	
Surrogate: Toluene-d8		100 %	70-130	04/27/23	04/27/23	
<b>Nonhalogenated Organics by EPA 8015D - DRO/ORO</b>						
	mg/kg	mg/kg		Analyst: KM		Batch: 2317047
Diesel Range Organics (C10-C28)	ND	25.0	1	04/27/23	04/27/23	
Oil Range Organics (C28-C36)	ND	50.0	1	04/27/23	04/27/23	
Surrogate: n-Nonane		87.9 %	50-200	04/27/23	04/27/23	
<b>Anions by EPA 300.0/9056A</b>						
	mg/kg	mg/kg		Analyst: BA		Batch: 2317055
Chloride	ND	20.0	1	04/27/23	04/27/23	



## Sample Data

Pima Environmental Services-Carlsbad  
PO Box 247  
Plains TX, 79355-0247

Project Name: Jasper 32 ST 4H  
Project Number: 01058-0007  
Project Manager: Tom Bynum

**Reported:**  
4/28/2023 3:50:19PM

## CS 12

## E304189-12

Analyte	Result	Reporting Limit	Dilution	Prepared	Analyzed	Notes
<b>Volatile Organic Compounds by EPA 8260B</b>						
	mg/kg	mg/kg		Analyst: SL		Batch: 2317050
Benzene	ND	0.0250	1	04/27/23	04/27/23	
Ethylbenzene	ND	0.0250	1	04/27/23	04/27/23	
Toluene	ND	0.0250	1	04/27/23	04/27/23	
o-Xylene	ND	0.0250	1	04/27/23	04/27/23	
p,m-Xylene	ND	0.0500	1	04/27/23	04/27/23	
Total Xylenes	ND	0.0250	1	04/27/23	04/27/23	
Surrogate: Bromofluorobenzene		107 %	70-130	04/27/23	04/27/23	
Surrogate: 1,2-Dichloroethane-d4		112 %	70-130	04/27/23	04/27/23	
Surrogate: Toluene-d8		99.7 %	70-130	04/27/23	04/27/23	
<b>Nonhalogenated Organics by EPA 8015D - GRO</b>						
	mg/kg	mg/kg		Analyst: SL		Batch: 2317050
Gasoline Range Organics (C6-C10)	ND	20.0	1	04/27/23	04/27/23	
Surrogate: Bromofluorobenzene		107 %	70-130	04/27/23	04/27/23	
Surrogate: 1,2-Dichloroethane-d4		112 %	70-130	04/27/23	04/27/23	
Surrogate: Toluene-d8		99.7 %	70-130	04/27/23	04/27/23	
<b>Nonhalogenated Organics by EPA 8015D - DRO/ORO</b>						
	mg/kg	mg/kg		Analyst: KM		Batch: 2317047
Diesel Range Organics (C10-C28)	ND	25.0	1	04/27/23	04/27/23	
Oil Range Organics (C28-C36)	ND	50.0	1	04/27/23	04/27/23	
Surrogate: n-Nonane		90.6 %	50-200	04/27/23	04/27/23	
<b>Anions by EPA 300.0/9056A</b>						
	mg/kg	mg/kg		Analyst: BA		Batch: 2317055
Chloride	ND	20.0	1	04/27/23	04/27/23	





## Sample Data

Pima Environmental Services-Carlsbad  
PO Box 247  
Plains TX, 79355-0247

Project Name: Jasper 32 ST 4H  
Project Number: 01058-0007  
Project Manager: Tom Bynum

**Reported:**  
4/28/2023 3:50:19PM

## CSW 1

## E304189-13

Analyte	Result	Reporting Limit	Dilution	Prepared	Analyzed	Notes
<b>Volatile Organic Compounds by EPA 8260B</b>						
	mg/kg	mg/kg		Analyst: SL		Batch: 2317050
Benzene	ND	0.0250	1	04/27/23	04/27/23	
Ethylbenzene	ND	0.0250	1	04/27/23	04/27/23	
Toluene	ND	0.0250	1	04/27/23	04/27/23	
o-Xylene	ND	0.0250	1	04/27/23	04/27/23	
p,m-Xylene	ND	0.0500	1	04/27/23	04/27/23	
Total Xylenes	ND	0.0250	1	04/27/23	04/27/23	
Surrogate: Bromofluorobenzene		108 %	70-130	04/27/23	04/27/23	
Surrogate: 1,2-Dichloroethane-d4		107 %	70-130	04/27/23	04/27/23	
Surrogate: Toluene-d8		98.5 %	70-130	04/27/23	04/27/23	
<b>Nonhalogenated Organics by EPA 8015D - GRO</b>						
	mg/kg	mg/kg		Analyst: SL		Batch: 2317050
Gasoline Range Organics (C6-C10)	ND	20.0	1	04/27/23	04/27/23	
Surrogate: Bromofluorobenzene		108 %	70-130	04/27/23	04/27/23	
Surrogate: 1,2-Dichloroethane-d4		107 %	70-130	04/27/23	04/27/23	
Surrogate: Toluene-d8		98.5 %	70-130	04/27/23	04/27/23	
<b>Nonhalogenated Organics by EPA 8015D - DRO/ORO</b>						
	mg/kg	mg/kg		Analyst: KM		Batch: 2317047
Diesel Range Organics (C10-C28)	ND	25.0	1	04/27/23	04/27/23	
Oil Range Organics (C28-C36)	ND	50.0	1	04/27/23	04/27/23	
Surrogate: n-Nonane		87.3 %	50-200	04/27/23	04/27/23	
<b>Anions by EPA 300.0/9056A</b>						
	mg/kg	mg/kg		Analyst: BA		Batch: 2317055
Chloride	ND	20.0	1	04/27/23	04/27/23	



## Sample Data

Pima Environmental Services-Carlsbad  
PO Box 247  
Plains TX, 79355-0247

Project Name: Jasper 32 ST 4H  
Project Number: 01058-0007  
Project Manager: Tom Bynum

**Reported:**  
4/28/2023 3:50:19PM

## CSW 2

## E304189-14

Analyte	Result	Reporting Limit	Dilution	Prepared	Analyzed	Notes
<b>Volatile Organic Compounds by EPA 8260B</b>						
	mg/kg	mg/kg		Analyst: SL		Batch: 2317050
Benzene	ND	0.0250	1	04/27/23	04/27/23	
Ethylbenzene	ND	0.0250	1	04/27/23	04/27/23	
Toluene	ND	0.0250	1	04/27/23	04/27/23	
o-Xylene	ND	0.0250	1	04/27/23	04/27/23	
p,m-Xylene	ND	0.0500	1	04/27/23	04/27/23	
Total Xylenes	ND	0.0250	1	04/27/23	04/27/23	
Surrogate: Bromofluorobenzene		104 %	70-130	04/27/23	04/27/23	
Surrogate: 1,2-Dichloroethane-d4		114 %	70-130	04/27/23	04/27/23	
Surrogate: Toluene-d8		98.7 %	70-130	04/27/23	04/27/23	
<b>Nonhalogenated Organics by EPA 8015D - GRO</b>						
	mg/kg	mg/kg		Analyst: SL		Batch: 2317050
Gasoline Range Organics (C6-C10)	ND	20.0	1	04/27/23	04/27/23	
Surrogate: Bromofluorobenzene		104 %	70-130	04/27/23	04/27/23	
Surrogate: 1,2-Dichloroethane-d4		114 %	70-130	04/27/23	04/27/23	
Surrogate: Toluene-d8		98.7 %	70-130	04/27/23	04/27/23	
<b>Nonhalogenated Organics by EPA 8015D - DRO/ORO</b>						
	mg/kg	mg/kg		Analyst: KM		Batch: 2317047
Diesel Range Organics (C10-C28)	ND	25.0	1	04/27/23	04/27/23	
Oil Range Organics (C28-C36)	ND	50.0	1	04/27/23	04/27/23	
Surrogate: n-Nonane		90.3 %	50-200	04/27/23	04/27/23	
<b>Anions by EPA 300.0/9056A</b>						
	mg/kg	mg/kg		Analyst: BA		Batch: 2317055
Chloride	ND	20.0	1	04/27/23	04/27/23	



## Sample Data

Pima Environmental Services-Carlsbad  
PO Box 247  
Plains TX, 79355-0247

Project Name: Jasper 32 ST 4H  
Project Number: 01058-0007  
Project Manager: Tom Bynum

**Reported:**  
4/28/2023 3:50:19PM

## CSW 3

## E304189-15

Analyte	Result	Reporting Limit	Dilution	Prepared	Analyzed	Notes
<b>Volatile Organic Compounds by EPA 8260B</b>						
	mg/kg	mg/kg		Analyst: SL		Batch: 2317050
Benzene	ND	0.0250	1	04/27/23	04/27/23	
Ethylbenzene	ND	0.0250	1	04/27/23	04/27/23	
Toluene	ND	0.0250	1	04/27/23	04/27/23	
o-Xylene	ND	0.0250	1	04/27/23	04/27/23	
p,m-Xylene	ND	0.0500	1	04/27/23	04/27/23	
Total Xylenes	ND	0.0250	1	04/27/23	04/27/23	
Surrogate: Bromofluorobenzene		105 %	70-130	04/27/23	04/27/23	
Surrogate: 1,2-Dichloroethane-d4		109 %	70-130	04/27/23	04/27/23	
Surrogate: Toluene-d8		99.4 %	70-130	04/27/23	04/27/23	
<b>Nonhalogenated Organics by EPA 8015D - GRO</b>						
	mg/kg	mg/kg		Analyst: SL		Batch: 2317050
Gasoline Range Organics (C6-C10)	ND	20.0	1	04/27/23	04/27/23	
Surrogate: Bromofluorobenzene		105 %	70-130	04/27/23	04/27/23	
Surrogate: 1,2-Dichloroethane-d4		109 %	70-130	04/27/23	04/27/23	
Surrogate: Toluene-d8		99.4 %	70-130	04/27/23	04/27/23	
<b>Nonhalogenated Organics by EPA 8015D - DRO/ORO</b>						
	mg/kg	mg/kg		Analyst: KM		Batch: 2317047
Diesel Range Organics (C10-C28)	ND	25.0	1	04/27/23	04/27/23	
Oil Range Organics (C28-C36)	ND	50.0	1	04/27/23	04/27/23	
Surrogate: n-Nonane		89.0 %	50-200	04/27/23	04/27/23	
<b>Anions by EPA 300.0/9056A</b>						
	mg/kg	mg/kg		Analyst: BA		Batch: 2317055
Chloride	ND	20.0	1	04/27/23	04/27/23	



## Sample Data

Pima Environmental Services-Carlsbad  
PO Box 247  
Plains TX, 79355-0247

Project Name: Jasper 32 ST 4H  
Project Number: 01058-0007  
Project Manager: Tom Bynum

**Reported:**  
4/28/2023 3:50:19PM

## CSW 4

## E304189-16

Analyte	Result	Reporting Limit	Dilution	Prepared	Analyzed	Notes
<b>Volatile Organic Compounds by EPA 8260B</b>						
	mg/kg	mg/kg		Analyst: SL		Batch: 2317050
Benzene	ND	0.0250	1	04/27/23	04/27/23	
Ethylbenzene	ND	0.0250	1	04/27/23	04/27/23	
Toluene	ND	0.0250	1	04/27/23	04/27/23	
o-Xylene	ND	0.0250	1	04/27/23	04/27/23	
p,m-Xylene	ND	0.0500	1	04/27/23	04/27/23	
Total Xylenes	ND	0.0250	1	04/27/23	04/27/23	
Surrogate: Bromofluorobenzene	91.7 %	70-130		04/27/23	04/27/23	
Surrogate: 1,2-Dichloroethane-d4	97.8 %	70-130		04/27/23	04/27/23	
Surrogate: Toluene-d8	101 %	70-130		04/27/23	04/27/23	
<b>Nonhalogenated Organics by EPA 8015D - GRO</b>						
	mg/kg	mg/kg		Analyst: SL		Batch: 2317050
Gasoline Range Organics (C6-C10)	ND	20.0	1	04/27/23	04/27/23	
Surrogate: Bromofluorobenzene	91.7 %	70-130		04/27/23	04/27/23	
Surrogate: 1,2-Dichloroethane-d4	97.8 %	70-130		04/27/23	04/27/23	
Surrogate: Toluene-d8	101 %	70-130		04/27/23	04/27/23	
<b>Nonhalogenated Organics by EPA 8015D - DRO/ORO</b>						
	mg/kg	mg/kg		Analyst: KM		Batch: 2317047
Diesel Range Organics (C10-C28)	ND	25.0	1	04/27/23	04/27/23	
Oil Range Organics (C28-C36)	ND	50.0	1	04/27/23	04/27/23	
Surrogate: n-Nonane	89.4 %	50-200		04/27/23	04/27/23	
<b>Anions by EPA 300.0/9056A</b>						
	mg/kg	mg/kg		Analyst: BA		Batch: 2317055
Chloride	ND	20.0	1	04/27/23	04/27/23	



## Sample Data

Pima Environmental Services-Carlsbad  
PO Box 247  
Plains TX, 79355-0247

Project Name: Jasper 32 ST 4H  
Project Number: 01058-0007  
Project Manager: Tom Bynum

**Reported:**  
4/28/2023 3:50:19PM

## CSW 5

E304189-17

Analyte	Result	Reporting Limit	Dilution	Prepared	Analyzed	Notes
<b>Volatile Organic Compounds by EPA 8260B</b>						
	mg/kg	mg/kg		Analyst: SL		Batch: 2317050
Benzene	ND	0.0250	1	04/27/23	04/27/23	
Ethylbenzene	ND	0.0250	1	04/27/23	04/27/23	
Toluene	ND	0.0250	1	04/27/23	04/27/23	
o-Xylene	ND	0.0250	1	04/27/23	04/27/23	
p,m-Xylene	ND	0.0500	1	04/27/23	04/27/23	
Total Xylenes	ND	0.0250	1	04/27/23	04/27/23	
Surrogate: Bromofluorobenzene	94.9 %	70-130		04/27/23	04/27/23	
Surrogate: 1,2-Dichloroethane-d4	100 %	70-130		04/27/23	04/27/23	
Surrogate: Toluene-d8	100 %	70-130		04/27/23	04/27/23	
<b>Nonhalogenated Organics by EPA 8015D - GRO</b>						
	mg/kg	mg/kg		Analyst: SL		Batch: 2317050
Gasoline Range Organics (C6-C10)	ND	20.0	1	04/27/23	04/27/23	
Surrogate: Bromofluorobenzene	94.9 %	70-130		04/27/23	04/27/23	
Surrogate: 1,2-Dichloroethane-d4	100 %	70-130		04/27/23	04/27/23	
Surrogate: Toluene-d8	100 %	70-130		04/27/23	04/27/23	
<b>Nonhalogenated Organics by EPA 8015D - DRO/ORO</b>						
	mg/kg	mg/kg		Analyst: KM		Batch: 2317047
Diesel Range Organics (C10-C28)	ND	25.0	1	04/27/23	04/27/23	
Oil Range Organics (C28-C36)	ND	50.0	1	04/27/23	04/27/23	
Surrogate: n-Nonane	79.4 %	50-200		04/27/23	04/27/23	
<b>Anions by EPA 300.0/9056A</b>						
	mg/kg	mg/kg		Analyst: BA		Batch: 2317055
Chloride	ND	20.0	1	04/27/23	04/27/23	





## Sample Data

Pima Environmental Services-Carlsbad  
PO Box 247  
Plains TX, 79355-0247

Project Name: Jasper 32 ST 4H  
Project Number: 01058-0007  
Project Manager: Tom Bynum

**Reported:**  
4/28/2023 3:50:19PM

## CSW 6

## E304189-18

Analyte	Result	Reporting Limit	Dilution	Prepared	Analyzed	Notes
<b>Volatile Organic Compounds by EPA 8260B</b>						
	mg/kg	mg/kg		Analyst: SL		Batch: 2317050
Benzene	ND	0.0250	1	04/27/23	04/27/23	
Ethylbenzene	ND	0.0250	1	04/27/23	04/27/23	
Toluene	ND	0.0250	1	04/27/23	04/27/23	
o-Xylene	ND	0.0250	1	04/27/23	04/27/23	
p,m-Xylene	ND	0.0500	1	04/27/23	04/27/23	
Total Xylenes	ND	0.0250	1	04/27/23	04/27/23	
Surrogate: Bromofluorobenzene	94.1 %	70-130		04/27/23	04/27/23	
Surrogate: 1,2-Dichloroethane-d4	102 %	70-130		04/27/23	04/27/23	
Surrogate: Toluene-d8	101 %	70-130		04/27/23	04/27/23	
<b>Nonhalogenated Organics by EPA 8015D - GRO</b>						
	mg/kg	mg/kg		Analyst: SL		Batch: 2317050
Gasoline Range Organics (C6-C10)	ND	20.0	1	04/27/23	04/27/23	
Surrogate: Bromofluorobenzene	94.1 %	70-130		04/27/23	04/27/23	
Surrogate: 1,2-Dichloroethane-d4	102 %	70-130		04/27/23	04/27/23	
Surrogate: Toluene-d8	101 %	70-130		04/27/23	04/27/23	
<b>Nonhalogenated Organics by EPA 8015D - DRO/ORO</b>						
	mg/kg	mg/kg		Analyst: KM		Batch: 2317047
Diesel Range Organics (C10-C28)	ND	25.0	1	04/27/23	04/27/23	
Oil Range Organics (C28-C36)	ND	50.0	1	04/27/23	04/27/23	
Surrogate: n-Nonane	76.9 %	50-200		04/27/23	04/27/23	
<b>Anions by EPA 300.0/9056A</b>						
	mg/kg	mg/kg		Analyst: BA		Batch: 2317055
Chloride	ND	20.0	1	04/27/23	04/27/23	



## Sample Data

Pima Environmental Services-Carlsbad  
PO Box 247  
Plains TX, 79355-0247

Project Name: Jasper 32 ST 4H  
Project Number: 01058-0007  
Project Manager: Tom Bynum

**Reported:**  
4/28/2023 3:50:19PM

## CSW 7

## E304189-19

Analyte	Result	Reporting Limit	Dilution	Prepared	Analyzed	Notes
<b>Volatile Organic Compounds by EPA 8260B</b>						
	mg/kg	mg/kg		Analyst: SL		Batch: 2317050
Benzene	ND	0.0250	1	04/27/23	04/27/23	
Ethylbenzene	ND	0.0250	1	04/27/23	04/27/23	
Toluene	ND	0.0250	1	04/27/23	04/27/23	
o-Xylene	ND	0.0250	1	04/27/23	04/27/23	
p,m-Xylene	ND	0.0500	1	04/27/23	04/27/23	
Total Xylenes	ND	0.0250	1	04/27/23	04/27/23	
Surrogate: Bromofluorobenzene	93.1 %	70-130		04/27/23	04/27/23	
Surrogate: 1,2-Dichloroethane-d4	101 %	70-130		04/27/23	04/27/23	
Surrogate: Toluene-d8	101 %	70-130		04/27/23	04/27/23	
<b>Nonhalogenated Organics by EPA 8015D - GRO</b>						
	mg/kg	mg/kg		Analyst: SL		Batch: 2317050
Gasoline Range Organics (C6-C10)	ND	20.0	1	04/27/23	04/27/23	
Surrogate: Bromofluorobenzene	93.1 %	70-130		04/27/23	04/27/23	
Surrogate: 1,2-Dichloroethane-d4	101 %	70-130		04/27/23	04/27/23	
Surrogate: Toluene-d8	101 %	70-130		04/27/23	04/27/23	
<b>Nonhalogenated Organics by EPA 8015D - DRO/ORO</b>						
	mg/kg	mg/kg		Analyst: KM		Batch: 2317047
Diesel Range Organics (C10-C28)	ND	25.0	1	04/27/23	04/27/23	
Oil Range Organics (C28-C36)	ND	50.0	1	04/27/23	04/27/23	
Surrogate: n-Nonane	77.0 %	50-200		04/27/23	04/27/23	
<b>Anions by EPA 300.0/9056A</b>						
	mg/kg	mg/kg		Analyst: BA		Batch: 2317055
Chloride	ND	20.0	1	04/27/23	04/27/23	



## Sample Data

Pima Environmental Services-Carlsbad  
PO Box 247  
Plains TX, 79355-0247

Project Name: Jasper 32 ST 4H  
Project Number: 01058-0007  
Project Manager: Tom Bynum

**Reported:**  
4/28/2023 3:50:19PM

## CSW 8

## E304189-20

Analyte	Result	Reporting Limit	Dilution	Prepared	Analyzed	Notes
<b>Volatile Organic Compounds by EPA 8260B</b>						
	mg/kg	mg/kg		Analyst: SL		Batch: 2317050
Benzene	ND	0.0250	1	04/27/23	04/27/23	
Ethylbenzene	ND	0.0250	1	04/27/23	04/27/23	
Toluene	ND	0.0250	1	04/27/23	04/27/23	
o-Xylene	ND	0.0250	1	04/27/23	04/27/23	
p,m-Xylene	ND	0.0500	1	04/27/23	04/27/23	
Total Xylenes	ND	0.0250	1	04/27/23	04/27/23	
Surrogate: Bromofluorobenzene	94.2 %	70-130		04/27/23	04/27/23	
Surrogate: 1,2-Dichloroethane-d4	99.0 %	70-130		04/27/23	04/27/23	
Surrogate: Toluene-d8	101 %	70-130		04/27/23	04/27/23	
<b>Nonhalogenated Organics by EPA 8015D - GRO</b>						
	mg/kg	mg/kg		Analyst: SL		Batch: 2317050
Gasoline Range Organics (C6-C10)	ND	20.0	1	04/27/23	04/27/23	
Surrogate: Bromofluorobenzene	94.2 %	70-130		04/27/23	04/27/23	
Surrogate: 1,2-Dichloroethane-d4	99.0 %	70-130		04/27/23	04/27/23	
Surrogate: Toluene-d8	101 %	70-130		04/27/23	04/27/23	
<b>Nonhalogenated Organics by EPA 8015D - DRO/ORO</b>						
	mg/kg	mg/kg		Analyst: KM		Batch: 2317047
Diesel Range Organics (C10-C28)	ND	25.0	1	04/27/23	04/27/23	
Oil Range Organics (C28-C36)	ND	50.0	1	04/27/23	04/27/23	
Surrogate: n-Nonane	82.3 %	50-200		04/27/23	04/27/23	
<b>Anions by EPA 300.0/9056A</b>						
	mg/kg	mg/kg		Analyst: BA		Batch: 2317055
Chloride	ND	20.0	1	04/27/23	04/27/23	



## Sample Data

Pima Environmental Services-Carlsbad  
PO Box 247  
Plains TX, 79355-0247

Project Name: Jasper 32 ST 4H  
Project Number: 01058-0007  
Project Manager: Tom Bynum

**Reported:**  
4/28/2023 3:50:19PM

## CSW 9

## E304189-21

Analyte	Result	Reporting Limit	Dilution	Prepared	Analyzed	Notes
<b>Volatile Organic Compounds by EPA 8260B</b>						
	mg/kg	mg/kg		Analyst: SL		Batch: 2317051
Benzene	ND	0.0250	1	04/27/23	04/27/23	
Ethylbenzene	ND	0.0250	1	04/27/23	04/27/23	
Toluene	ND	0.0250	1	04/27/23	04/27/23	
o-Xylene	ND	0.0250	1	04/27/23	04/27/23	
p,m-Xylene	ND	0.0500	1	04/27/23	04/27/23	
Total Xylenes	ND	0.0250	1	04/27/23	04/27/23	
Surrogate: Bromofluorobenzene	94.5 %	70-130		04/27/23	04/27/23	
Surrogate: 1,2-Dichloroethane-d4	100 %	70-130		04/27/23	04/27/23	
Surrogate: Toluene-d8	101 %	70-130		04/27/23	04/27/23	
<b>Nonhalogenated Organics by EPA 8015D - GRO</b>						
	mg/kg	mg/kg		Analyst: SL		Batch: 2317051
Gasoline Range Organics (C6-C10)	ND	20.0	1	04/27/23	04/27/23	
Surrogate: Bromofluorobenzene	94.5 %	70-130		04/27/23	04/27/23	
Surrogate: 1,2-Dichloroethane-d4	100 %	70-130		04/27/23	04/27/23	
Surrogate: Toluene-d8	101 %	70-130		04/27/23	04/27/23	
<b>Nonhalogenated Organics by EPA 8015D - DRO/ORO</b>						
	mg/kg	mg/kg		Analyst: KM		Batch: 2317048
Diesel Range Organics (C10-C28)	ND	25.0	1	04/27/23	04/27/23	
Oil Range Organics (C28-C36)	ND	50.0	1	04/27/23	04/27/23	
Surrogate: n-Nonane	84.0 %	50-200		04/27/23	04/27/23	
<b>Anions by EPA 300.0/9056A</b>						
	mg/kg	mg/kg		Analyst: BA		Batch: 2317054
Chloride	ND	20.0	1	04/27/23	04/27/23	



## Sample Data

Pima Environmental Services-Carlsbad  
PO Box 247  
Plains TX, 79355-0247

Project Name: Jasper 32 ST 4H  
Project Number: 01058-0007  
Project Manager: Tom Bynum

**Reported:**  
4/28/2023 3:50:19PM

## CSW 10

## E304189-22

Analyte	Result	Reporting Limit	Dilution	Prepared	Analyzed	Notes
<b>Volatile Organic Compounds by EPA 8260B</b>						
	mg/kg	mg/kg		Analyst: SL		Batch: 2317051
Benzene	ND	0.0250	1	04/27/23	04/27/23	
Ethylbenzene	ND	0.0250	1	04/27/23	04/27/23	
Toluene	ND	0.0250	1	04/27/23	04/27/23	
o-Xylene	ND	0.0250	1	04/27/23	04/27/23	
p,m-Xylene	ND	0.0500	1	04/27/23	04/27/23	
Total Xylenes	ND	0.0250	1	04/27/23	04/27/23	
Surrogate: Bromofluorobenzene	93.7 %	70-130		04/27/23	04/27/23	
Surrogate: 1,2-Dichloroethane-d4	101 %	70-130		04/27/23	04/27/23	
Surrogate: Toluene-d8	99.8 %	70-130		04/27/23	04/27/23	
<b>Nonhalogenated Organics by EPA 8015D - GRO</b>						
	mg/kg	mg/kg		Analyst: SL		Batch: 2317051
Gasoline Range Organics (C6-C10)	ND	20.0	1	04/27/23	04/27/23	
Surrogate: Bromofluorobenzene	93.7 %	70-130		04/27/23	04/27/23	
Surrogate: 1,2-Dichloroethane-d4	101 %	70-130		04/27/23	04/27/23	
Surrogate: Toluene-d8	99.8 %	70-130		04/27/23	04/27/23	
<b>Nonhalogenated Organics by EPA 8015D - DRO/ORO</b>						
	mg/kg	mg/kg		Analyst: KM		Batch: 2317048
Diesel Range Organics (C10-C28)	ND	25.0	1	04/27/23	04/27/23	
Oil Range Organics (C28-C36)	ND	50.0	1	04/27/23	04/27/23	
Surrogate: n-Nonane	83.0 %	50-200		04/27/23	04/27/23	
<b>Anions by EPA 300.0/9056A</b>						
	mg/kg	mg/kg		Analyst: BA		Batch: 2317054
Chloride	ND	20.0	1	04/27/23	04/27/23	





## QC Summary Data

Pima Environmental Services-Carlsbad	Project Name:	Jasper 32 ST 4H	Reported:
PO Box 247	Project Number:	01058-0007	
Plains TX, 79355-0247	Project Manager:	Tom Bynum	4/28/2023 3:50:19PM

## Volatile Organic Compounds by EPA 8260B

Analyst: SL

Analyte	Result	Reporting Limit	Spike Level	Source Result	Rec	Rec Limits	RPD	RPD Limit	Notes
	mg/kg	mg/kg	mg/kg	mg/kg	%	%	%	%	

## Blank (2317050-BLK1)

Prepared: 04/27/23 Analyzed: 04/27/23

Benzene	ND	0.0250							
Ethylbenzene	ND	0.0250							
Toluene	ND	0.0250							
o-Xylene	ND	0.0250							
p,m-Xylene	ND	0.0500							
Total Xylenes	ND	0.0250							
Surrogate: Bromofluorobenzene	0.487		0.500		97.4	70-130			
Surrogate: 1,2-Dichloroethane-d4	0.495		0.500		98.9	70-130			
Surrogate: Toluene-d8	0.505		0.500		101	70-130			

## LCS (2317050-BS1)

Prepared: 04/27/23 Analyzed: 04/27/23

Benzene	2.14	0.0250	2.50		85.5	70-130			
Ethylbenzene	2.04	0.0250	2.50		81.4	70-130			
Toluene	2.04	0.0250	2.50		81.7	70-130			
o-Xylene	2.13	0.0250	2.50		85.0	70-130			
p,m-Xylene	4.18	0.0500	5.00		83.5	70-130			
Total Xylenes	6.30	0.0250	7.50		84.0	70-130			
Surrogate: Bromofluorobenzene	0.494		0.500		98.8	70-130			
Surrogate: 1,2-Dichloroethane-d4	0.480		0.500		95.9	70-130			
Surrogate: Toluene-d8	0.496		0.500		99.2	70-130			

## Matrix Spike (2317050-MS1)

Source: E304189-04

Prepared: 04/27/23 Analyzed: 04/27/23

Benzene	2.18	0.0250	2.50	ND	87.2	48-131			
Ethylbenzene	2.12	0.0250	2.50	ND	84.8	45-135			
Toluene	2.15	0.0250	2.50	ND	86.0	48-130			
o-Xylene	2.20	0.0250	2.50	ND	87.9	43-135			
p,m-Xylene	4.33	0.0500	5.00	ND	86.6	43-135			
Total Xylenes	6.53	0.0250	7.50	ND	87.0	43-135			
Surrogate: Bromofluorobenzene	0.494		0.500		98.8	70-130			
Surrogate: 1,2-Dichloroethane-d4	0.480		0.500		96.0	70-130			
Surrogate: Toluene-d8	0.509		0.500		102	70-130			

## Matrix Spike Dup (2317050-MSD1)

Source: E304189-04

Prepared: 04/27/23 Analyzed: 04/27/23

Benzene	2.26	0.0250	2.50	ND	90.3	48-131	3.47	23	
Ethylbenzene	2.18	0.0250	2.50	ND	87.0	45-135	2.51	27	
Toluene	2.17	0.0250	2.50	ND	86.6	48-130	0.765	24	
o-Xylene	2.30	0.0250	2.50	ND	91.9	43-135	4.36	27	
p,m-Xylene	4.45	0.0500	5.00	ND	88.9	43-135	2.71	27	
Total Xylenes	6.74	0.0250	7.50	ND	89.9	43-135	3.27	27	
Surrogate: Bromofluorobenzene	0.511		0.500		102	70-130			
Surrogate: 1,2-Dichloroethane-d4	0.491		0.500		98.2	70-130			
Surrogate: Toluene-d8	0.502		0.500		100	70-130			



## QC Summary Data

Pima Environmental Services-Carlsbad	Project Name:	Jasper 32 ST 4H	Reported:
PO Box 247	Project Number:	01058-0007	
Plains TX, 79355-0247	Project Manager:	Tom Bynum	4/28/2023 3:50:19PM

## Volatile Organic Compounds by EPA 8260B

Analyst: SL

Analyte	Result mg/kg	Reporting Limit mg/kg	Spike Level mg/kg	Source Result mg/kg	Rec %	Rec Limits %	RPD %	RPD Limit %	Notes
---------	-----------------	-----------------------------	-------------------------	---------------------------	----------	--------------------	----------	-------------------	-------

## Blank (2317051-BLK1)

Prepared: 04/27/23 Analyzed: 04/28/23

Benzene	ND	0.0250							
Ethylbenzene	ND	0.0250							
Toluene	ND	0.0250							
o-Xylene	ND	0.0250							
p,m-Xylene	ND	0.0500							
Total Xylenes	ND	0.0250							
Surrogate: Bromofluorobenzene	0.523		0.500		105	70-130			
Surrogate: 1,2-Dichloroethane-d4	0.527		0.500		105	70-130			
Surrogate: Toluene-d8	0.501		0.500		100	70-130			

## LCS (2317051-BS1)

Prepared: 04/27/23 Analyzed: 04/28/23

Benzene	2.33	0.0250	2.50		93.1	70-130			
Ethylbenzene	2.21	0.0250	2.50		88.5	70-130			
Toluene	2.21	0.0250	2.50		88.5	70-130			
o-Xylene	2.22	0.0250	2.50		88.6	70-130			
p,m-Xylene	4.34	0.0500	5.00		86.8	70-130			
Total Xylenes	6.55	0.0250	7.50		87.4	70-130			
Surrogate: Bromofluorobenzene	0.540		0.500		108	70-130			
Surrogate: 1,2-Dichloroethane-d4	0.547		0.500		109	70-130			
Surrogate: Toluene-d8	0.497		0.500		99.3	70-130			

## Matrix Spike (2317051-MS1)

Source: E304190-02

Prepared: 04/27/23 Analyzed: 04/28/23

Benzene	2.38	0.0250	2.50	ND	95.3	48-131			
Ethylbenzene	2.28	0.0250	2.50	ND	91.3	45-135			
Toluene	2.30	0.0250	2.50	ND	92.2	48-130			
o-Xylene	2.31	0.0250	2.50	ND	92.2	43-135			
p,m-Xylene	4.50	0.0500	5.00	ND	90.0	43-135			
Total Xylenes	6.80	0.0250	7.50	ND	90.7	43-135			
Surrogate: Bromofluorobenzene	0.542		0.500		108	70-130			
Surrogate: 1,2-Dichloroethane-d4	0.533		0.500		107	70-130			
Surrogate: Toluene-d8	0.505		0.500		101	70-130			

## Matrix Spike Dup (2317051-MSD1)

Source: E304190-02

Prepared: 04/27/23 Analyzed: 04/28/23

Benzene	2.41	0.0250	2.50	ND	96.2	48-131	1.02	23	
Ethylbenzene	2.33	0.0250	2.50	ND	93.0	45-135	1.82	27	
Toluene	2.34	0.0250	2.50	ND	93.5	48-130	1.49	24	
o-Xylene	2.34	0.0250	2.50	ND	93.4	43-135	1.27	27	
p,m-Xylene	4.58	0.0500	5.00	ND	91.5	43-135	1.70	27	
Total Xylenes	6.91	0.0250	7.50	ND	92.1	43-135	1.55	27	
Surrogate: Bromofluorobenzene	0.544		0.500		109	70-130			
Surrogate: 1,2-Dichloroethane-d4	0.538		0.500		108	70-130			
Surrogate: Toluene-d8	0.498		0.500		99.6	70-130			



## QC Summary Data

Pima Environmental Services-Carlsbad	Project Name:	Jasper 32 ST 4H	Reported:
PO Box 247	Project Number:	01058-0007	
Plains TX, 79355-0247	Project Manager:	Tom Bynum	4/28/2023 3:50:19PM

## Nonhalogenated Organics by EPA 8015D - GRO

Analyst: SL

Analyte	Result mg/kg	Reporting Limit mg/kg	Spike Level mg/kg	Source Result mg/kg	Rec %	Rec Limits %	RPD %	RPD Limit %	Notes
---------	-----------------	-----------------------------	-------------------------	---------------------------	----------	--------------------	----------	-------------------	-------

## Blank (2317050-BLK1)

Prepared: 04/27/23 Analyzed: 04/27/23

Gasoline Range Organics (C6-C10)	ND	20.0							
Surrogate: Bromofluorobenzene	0.487		0.500		97.4	70-130			
Surrogate: 1,2-Dichloroethane-d4	0.495		0.500		98.9	70-130			
Surrogate: Toluene-d8	0.505		0.500		101	70-130			

## LCS (2317050-BS2)

Prepared: 04/27/23 Analyzed: 04/27/23

Gasoline Range Organics (C6-C10)	45.6	20.0	50.0		91.1	70-130			
Surrogate: Bromofluorobenzene	0.496		0.500		99.1	70-130			
Surrogate: 1,2-Dichloroethane-d4	0.482		0.500		96.4	70-130			
Surrogate: Toluene-d8	0.515		0.500		103	70-130			

## Matrix Spike (2317050-MS2)

Source: E304189-04

Prepared: 04/27/23 Analyzed: 04/27/23

Gasoline Range Organics (C6-C10)	47.0	20.0	50.0	ND	94.0	70-130			
Surrogate: Bromofluorobenzene	0.503		0.500		101	70-130			
Surrogate: 1,2-Dichloroethane-d4	0.486		0.500		97.2	70-130			
Surrogate: Toluene-d8	0.511		0.500		102	70-130			

## Matrix Spike Dup (2317050-MSD2)

Source: E304189-04

Prepared: 04/27/23 Analyzed: 04/27/23

Gasoline Range Organics (C6-C10)	44.6	20.0	50.0	ND	89.2	70-130	5.33	20	
Surrogate: Bromofluorobenzene	0.502		0.500		100	70-130			
Surrogate: 1,2-Dichloroethane-d4	0.480		0.500		96.0	70-130			
Surrogate: Toluene-d8	0.510		0.500		102	70-130			



## QC Summary Data

Pima Environmental Services-Carlsbad	Project Name:	Jasper 32 ST 4H	Reported:
PO Box 247	Project Number:	01058-0007	
Plains TX, 79355-0247	Project Manager:	Tom Bynum	4/28/2023 3:50:19PM

## Nonhalogenated Organics by EPA 8015D - GRO

Analyst: SL

Analyte	Result mg/kg	Reporting Limit mg/kg	Spike Level mg/kg	Source Result mg/kg	Rec %	Rec Limits %	RPD %	RPD Limit %	Notes
---------	-----------------	-----------------------------	-------------------------	---------------------------	----------	--------------------	----------	-------------------	-------

## Blank (2317051-BLK1)

Prepared: 04/27/23 Analyzed: 04/28/23

Gasoline Range Organics (C6-C10)	ND	20.0							
Surrogate: Bromofluorobenzene	0.523		0.500		105	70-130			
Surrogate: 1,2-Dichloroethane-d4	0.527		0.500		105	70-130			
Surrogate: Toluene-d8	0.501		0.500		100	70-130			

## LCS (2317051-BS2)

Prepared: 04/27/23 Analyzed: 04/28/23

Gasoline Range Organics (C6-C10)	44.2	20.0	50.0		88.3	70-130			
Surrogate: Bromofluorobenzene	0.523		0.500		105	70-130			
Surrogate: 1,2-Dichloroethane-d4	0.538		0.500		108	70-130			
Surrogate: Toluene-d8	0.496		0.500		99.1	70-130			

## Matrix Spike (2317051-MS2)

Source: E304190-02

Prepared: 04/27/23 Analyzed: 04/28/23

Gasoline Range Organics (C6-C10)	43.1	20.0	50.0	ND	86.2	70-130			
Surrogate: Bromofluorobenzene	0.540		0.500		108	70-130			
Surrogate: 1,2-Dichloroethane-d4	0.541		0.500		108	70-130			
Surrogate: Toluene-d8	0.504		0.500		101	70-130			

## Matrix Spike Dup (2317051-MSD2)

Source: E304190-02

Prepared: 04/27/23 Analyzed: 04/28/23

Gasoline Range Organics (C6-C10)	43.9	20.0	50.0	ND	87.7	70-130	1.78	20	
Surrogate: Bromofluorobenzene	0.542		0.500		108	70-130			
Surrogate: 1,2-Dichloroethane-d4	0.542		0.500		108	70-130			
Surrogate: Toluene-d8	0.511		0.500		102	70-130			



## QC Summary Data

Pima Environmental Services-Carlsbad	Project Name:	Jasper 32 ST 4H	<b>Reported:</b>
PO Box 247	Project Number:	01058-0007	
Plains TX, 79355-0247	Project Manager:	Tom Bynum	4/28/2023 3:50:19PM

## Nonhalogenated Organics by EPA 8015D - DRO/ORO

Analyst: KM

Analyte	Result mg/kg	Reporting Limit mg/kg	Spike Level mg/kg	Source Result mg/kg	Rec %	Rec Limits %	RPD %	RPD Limit %	Notes
---------	-----------------	-----------------------------	-------------------------	---------------------------	----------	--------------------	----------	-------------------	-------

## Blank (2317047-BLK1)

Prepared: 04/27/23 Analyzed: 04/27/23

Diesel Range Organics (C10-C28)	ND	25.0							
Oil Range Organics (C28-C36)	ND	50.0							
Surrogate: n-Nonane	44.1		50.0		88.3	50-200			

## LCS (2317047-BS1)

Prepared: 04/27/23 Analyzed: 04/27/23

Diesel Range Organics (C10-C28)	262	25.0	250		105	38-132			
Surrogate: n-Nonane	43.1		50.0		86.2	50-200			

## Matrix Spike (2317047-MS1)

Source: E304189-01

Prepared: 04/27/23 Analyzed: 04/27/23

Diesel Range Organics (C10-C28)	257	25.0	250	ND	103	38-132			
Surrogate: n-Nonane	42.7		50.0		85.5	50-200			

## Matrix Spike Dup (2317047-MSD1)

Source: E304189-01

Prepared: 04/27/23 Analyzed: 04/27/23

Diesel Range Organics (C10-C28)	257	25.0	250	ND	103	38-132	0.124	20	
Surrogate: n-Nonane	43.3		50.0		86.6	50-200			





QC Summary Data

Pima Environmental Services-Carlsbad	Project Name:	Jasper 32 ST 4H	Reported:
PO Box 247	Project Number:	01058-0007	
Plains TX, 79355-0247	Project Manager:	Tom Bynum	4/28/2023 3:50:19PM

Nonhalogenated Organics by EPA 8015D - DRO/ORO

Analyst: KM

Analyte	Result mg/kg	Reporting Limit mg/kg	Spike Level mg/kg	Source Result mg/kg	Rec %	Rec Limits %	RPD %	RPD Limit %	Notes
---------	-----------------	-----------------------------	-------------------------	---------------------------	----------	--------------------	----------	-------------------	-------

Blank (2317048-BLK1)					Prepared: 04/27/23 Analyzed: 04/27/23				
Diesel Range Organics (C10-C28)	ND	25.0							
Oil Range Organics (C28-C36)	ND	50.0							
Surrogate: n-Nonane	41.1		50.0		82.1	50-200			

LCS (2317048-BS1)					Prepared: 04/27/23 Analyzed: 04/27/23				
Diesel Range Organics (C10-C28)	229	25.0	250		91.5	38-132			
Surrogate: n-Nonane	39.6		50.0		79.1	50-200			

Matrix Spike (2317048-MS1)					Source: E304190-01		Prepared: 04/27/23 Analyzed: 04/27/23		
Diesel Range Organics (C10-C28)	231	25.0	250	ND	92.4	38-132			
Surrogate: n-Nonane	37.9		50.0		75.8	50-200			

Matrix Spike Dup (2317048-MSD1)					Source: E304190-01		Prepared: 04/27/23 Analyzed: 04/28/23		
Diesel Range Organics (C10-C28)	244	25.0	250	ND	97.4	38-132	5.33	20	
Surrogate: n-Nonane	39.8		50.0		79.5	50-200			



QC Summary Data

Pima Environmental Services-Carlsbad	Project Name:	Jasper 32 ST 4H	Reported:
PO Box 247	Project Number:	01058-0007	
Plains TX, 79355-0247	Project Manager:	Tom Bynum	4/28/2023 3:50:19PM

Anions by EPA 300.0/9056A

Analyst: BA

Analyte	Result	Reporting Limit	Spike Level	Source Result	Rec	Rec Limits	RPD	RPD Limit	Notes
	mg/kg	mg/kg	mg/kg	mg/kg	%	%	%	%	

Blank (2317054-BLK1)					Prepared: 04/27/23 Analyzed: 04/27/23				
Chloride	ND	20.0							
LCS (2317054-BS1)					Prepared: 04/27/23 Analyzed: 04/27/23				
Chloride	247	20.0	250		98.9	90-110			
Matrix Spike (2317054-MS1)					Source: E304189-21		Prepared: 04/27/23 Analyzed: 04/27/23		
Chloride	250	20.0	250	ND	100	80-120			
Matrix Spike Dup (2317054-MSD1)					Source: E304189-21		Prepared: 04/27/23 Analyzed: 04/27/23		
Chloride	237	20.0	250	ND	94.9	80-120	5.27	20	



QC Summary Data

Pima Environmental Services-Carlsbad	Project Name:	Jasper 32 ST 4H	Reported:
PO Box 247	Project Number:	01058-0007	
Plains TX, 79355-0247	Project Manager:	Tom Bynum	4/28/2023 3:50:19PM

Anions by EPA 300.0/9056A

Analyst: BA

Analyte	Result	Reporting Limit	Spike Level	Source Result	Rec	Rec Limits	RPD	RPD Limit	Notes
	mg/kg	mg/kg	mg/kg	mg/kg	%	%	%	%	

Blank (2317055-BLK1)					Prepared: 04/27/23 Analyzed: 04/27/23				
Chloride	ND	20.0							
LCS (2317055-BS1)					Prepared: 04/27/23 Analyzed: 04/27/23				
Chloride	243	20.0	250		97.4	90-110			
Matrix Spike (2317055-MS1)					Source: E304189-01		Prepared: 04/27/23 Analyzed: 04/27/23		
Chloride	243	20.0	250	ND	97.4	80-120			
Matrix Spike Dup (2317055-MSD1)					Source: E304189-01		Prepared: 04/27/23 Analyzed: 04/27/23		
Chloride	243	20.0	250	ND	97.3	80-120	0.0333	20	

QC Summary Report Comment:  
Calculations are based off of the raw (non-rounded) data. However, for reporting purposes all QC data is rounded to three significant figures.  
Therefore, hand calculated values may differ slightly.



Definitions and Notes

Pima Environmental Services-Carlsbad	Project Name:	Jasper 32 ST 4H	
PO Box 247	Project Number:	01058-0007	Reported:
Plains TX, 79355-0247	Project Manager:	Tom Bynum	04/28/23 15:50

- ND Analyte NOT DETECTED at or above the reporting limit
- NR Not Reported
- RPD Relative Percent Difference
- DNI Did Not Ignite

Note (1): Methods marked with \*\* are non-accredited methods.

Note (2): Soil data is reported on an "as received" weight basis, unless reported otherwise.



## Project Information

## Chain of Custody

Page 1 of 3

Client: Pima Environmental Services					Bill To		Lab Use Only				TAT				EPA Program							
Project: <u>Master 32 ST 4H</u>					Attention: <u>Debra</u>		Lab WO# <u>E 304189</u>		Job Number <u>01058-0007</u>		1D <u>X</u>		2D		3D		Standard		CWA		SDWA	
Project Manager: Tom Bynum					Address:		Analysis and Method										RCRA					
Address: 5614 N. Lovington Hwy.					City, State, Zip																	
City, State, Zip <u>Hobbs, NM, 88240</u>					Phone:		DRO/DRO by 8015		GRO/DRO by 8015		BTX by 8021		VOC by 8260		Metals 6010		Chloride 300.0		BGDOC NM		BGDOC TX	
Phone: 580-748-1613					Email:																	
Email: <u>tom@pimaoil.com</u>					Pima Project # <u>25-1</u>																	
Report due by:																						
Time Sampled	Date Sampled	Matrix	No. of Containers	Sample ID	Lab Number	Remarks																
0600	4/24/23	S	1	CS 1	1																	
0605				CS 2	2																	
0610				CS 3	3																	
0615				CS 4	4																	
820				CS 5	5																	
825				CS 6	6																	
830				CS 7	7																	
835				CS 8	8																	
840				CS 9	9																	
845				CS 10	10																	
Additional Instructions: <u>Bill to Debra # 21137293</u>																						
I, (field sampler), attest to the validity and authenticity of this sample. I am aware that tampering with or intentionally mislabelling the sample location, date or time of collection is considered fraud and may be grounds for legal action.											Samples requiring thermal preservation must be received on ice the day they are sampled or received packed in ice at an avg temp above 0 but less than 6 °C on subsequent days.											
Relinquished by: (Signature) <u>[Signature]</u> Date <u>4/26/23</u> Time <u>1730</u>											Received by: (Signature) <u>[Signature]</u> Date <u>4-26-23</u> Time <u>1330</u>											
Relinquished by: (Signature) <u>[Signature]</u> Date <u>4-26-23</u> Time <u>1730</u>											Received by: (Signature) <u>[Signature]</u> Date <u>4/26/23</u> Time <u>1738</u>											
Relinquished by: (Signature) <u>[Signature]</u> Date <u>4/27/23</u> Time <u>315</u>											Received by: (Signature) <u>[Signature]</u> Date <u>4/27/23</u> Time <u>7:20</u>											
Sample Matrix: S - Soil, Sd - Solid, Sg - Sludge, A - Aqueous, O - Other											Container Type: g - glass, p - poly/plastic, ag - amber glass, v - VOA											
Note: Samples are discarded 30 days after results are reported unless other arrangements are made. Hazardous samples will be returned to client or disposed of at the client expense. The report for the analysis of the above samples is applicable only to those samples received by the laboratory with this COC. The liability of the laboratory is limited to the amount paid for on the report.																						



## Project Information

## Chain of Custody

Client: Pima Environmental Services					Bill To		Lab Use Only		TAT				EPA Program			
Project: <u>Jasper 32 St 4H</u>					Attention: <u>Devon</u>		Lab WO# <u>E 304189</u>		Job Number <u>01058-0007</u>		1D	2D	3D	Standard	CWA	SDWA
Project Manager: Tom Bynum					Address:		Analysis and Method								RCRA	
Address: 5614 N. Lovington Hwy.					City, State, Zip											
City, State, Zip <u>Hobbs, NM, 88240</u>					Phone:											
Phone: 580-748-1613					Email:											
Email: tom@pimaoil.com					Pima Project # <u>25-1</u>											
Report due by:																
Time Sampled	Date Sampled	Matrix	No. of Containers	Sample ID	Lab Number	DRO/ORO by 8015	GRO/DRO by 8015	BTEX by 8021	VOC by 8260	Metals 6010	Chloride 300.0	SGDOC NM	SGDOC TX	Remarks		
850	4/24/23	S	1	CS 11	10											
855				CS 12	12											
900				CSW 1	13											
905				CSW 2	14											
910				CSW 3	15											
915				CSW 4	16											
920				CSW 5	17											
925				CSW 6	18											
930				CSW 7	19											
935				CSW 8	20											
Additional Instructions: <u>Bill to Devon # 21137293</u>																
I, (field sampler), attest to the validity and authenticity of this sample. I am aware that tampering with or intentionally mislabelling the sample location, date or time of collection is considered fraud and may be grounds for legal action.																
Samples requiring thermal preservation must be received on ice the day they are sampled or received packed in ice at an avg temp above 0 but less than 6 °C on subsequent days.																
Relinquished by: (Signature) <u>[Signature]</u> Date <u>4/26/23</u> Time <u>1330</u> Received by: (Signature) <u>[Signature]</u> Date <u>4/26/23</u> Time <u>1330</u>																
Relinquished by: (Signature) <u>[Signature]</u> Date <u>4/26/23</u> Time <u>1730</u> Received by: (Signature) <u>[Signature]</u> Date <u>4/26/23</u> Time <u>1730</u>																
Relinquished by: (Signature) <u>[Signature]</u> Date <u>4/27/23</u> Time <u>0315</u> Received by: (Signature) <u>[Signature]</u> Date <u>4/27/23</u> Time <u>7:20</u>																
Sample Matrix: S - Soil, Sd - Solid, Sg - Sludge, A - Aqueous, O - Other																
Note: Samples are discarded 30 days after results are reported unless other arrangements are made. Hazardous samples will be returned to client or disposed of at the client expense. The report for the analysis of the above samples is applicable only to those samples received by the laboratory with this COC. The liability of the laboratory is limited to the amount paid for on the report.																
Container Type: g - glass, p - poly/plastic, ag - amber glass, v - VOA																
Lab Use Only Received on ice: <u>Y</u> / N T1 _____ T2 _____ T3 _____ AVG Temp °C <u>40</u>																



## Project Information

## Chain of Custody

[illegible]

## Envirotech Analytical Laboratory

Printed: 4/27/2023 12:08:03PM

## Sample Receipt Checklist (SRC)

Instructions: Please take note of any NO checkmarks.

If we receive no response concerning these items within 24 hours of the date of this notice, all the samples will be analyzed as requested.

Client:	Pima Environmental Services-Carlsbad	Date Received:	04/27/23 07:20	Work Order ID:	E304189
Phone:	(575) 631-6977	Date Logged In:	04/26/23 16:25	Logged In By:	Caitlin Christian
Email:	tom@pimaoil.com	Due Date:	04/27/23 17:00 (0 day TAT)		

Chain of Custody (COC)

1. Does the sample ID match the COC? Yes
2. Does the number of samples per sampling site location match the COC? Yes
3. Were samples dropped off by client or carrier? Yes
4. Was the COC complete, i.e., signatures, dates/times, requested analyses? Yes
5. Were all samples received within holding time? Yes

Note: Analysis, such as pH which should be conducted in the field, i.e., 15 minute hold time, are not included in this discussion.

Carrier: CourierComments/ResolutionSample Turn Around Time (TAT)

6. Did the COC indicate standard TAT, or Expedited TAT? Yes

Sample Cooler

7. Was a sample cooler received? Yes
8. If yes, was cooler received in good condition? Yes
9. Was the sample(s) received intact, i.e., not broken? Yes
10. Were custody/security seals present? No
11. If yes, were custody/security seals intact? NA
12. Was the sample received on ice? If yes, the recorded temp is 4°C, i.e., 6°±2°C Yes

Note: Thermal preservation is not required, if samples are received w/i 15 minutes of sampling

13. If no visible ice, record the temperature. Actual sample temperature: 4°C

Sample Container

14. Are aqueous VOC samples present? No
15. Are VOC samples collected in VOA Vials? NA
16. Is the head space less than 6-8 mm (pea sized or less)? NA
17. Was a trip blank (TB) included for VOC analyses? NA
18. Are non-VOC samples collected in the correct containers? Yes
19. Is the appropriate volume/weight or number of sample containers collected? Yes

Field Label

20. Were field sample labels filled out with the minimum information:
  - Sample ID? Yes
  - Date/Time Collected? Yes
  - Collectors name? No

Sample Preservation

21. Does the COC or field labels indicate the samples were preserved? No
22. Are sample(s) correctly preserved? NA
24. Is lab filtration required and/or requested for dissolved metals? No

Multiphase Sample Matrix

26. Does the sample have more than one phase, i.e., multiphase? No
27. If yes, does the COC specify which phase(s) is to be analyzed? NA

Subcontract Laboratory

28. Are samples required to get sent to a subcontract laboratory? No
29. Was a subcontract laboratory specified by the client and if so who? NA Subcontract Lab: na

Client Instruction

Signature of client authorizing changes to the COC or sample disposition.

Date



envirotech Inc.

**District I**  
1625 N. French Dr., Hobbs, NM 88240  
Phone:(575) 393-6161 Fax:(575) 393-0720  
**District II**  
811 S. First St., Artesia, NM 88210  
Phone:(575) 748-1283 Fax:(575) 748-9720  
**District III**  
1000 Rio Brazos Rd., Aztec, NM 87410  
Phone:(505) 334-6178 Fax:(505) 334-6170  
**District IV**  
1220 S. St Francis Dr., Santa Fe, NM 87505  
Phone:(505) 476-3470 Fax:(505) 476-3462

**State of New Mexico**  
**Energy, Minerals and Natural Resources**  
**Oil Conservation Division**  
**1220 S. St Francis Dr.**  
**Santa Fe, NM 87505**

CONDITIONS

Action 218300

CONDITIONS

Operator: DEVON ENERGY PRODUCTION COMPANY, LP 333 West Sheridan Ave. Oklahoma City, OK 73102	OGRID: 6137
	Action Number: 218300
	Action Type: [C-141] Release Corrective Action (C-141)

CONDITIONS

Created By	Condition	Condition Date
bhall	Closure approved. Site will need to meet the requirements of 19.15.29.13 NMAC at time of plugging and abandonment.	5/22/2023