State of New Mexico
Oil Conservation Division

Incident ID	NAPP2236235169
District RP	
Facility ID	
Application ID	

Closure

The responsible party must attach information demonstrating they have complied with all applicable closure requirements and any conditions or directives of the OCD. This demonstration should be in the form of a comprehensive report (electronic submittals in .pdf format are preferred) including a scaled site map, sampling diagrams, relevant field notes, photographs of any excavation prior to backfilling, laboratory data including chain of custody documents of final sampling, and a narrative of the remedial activities. Refer to 19.15.29.12 NMAC.

Closure Report Attachment Checklist: ***Each of the following items must be included in the closure report.***

☒ A scaled site and sampling diagram as described in 19.15.29.11 NMAC

☒ Photographs of the remediated site prior to backfill or photos of the liner integrity if applicable (Note: appropriate OCD District office must be notified 2 days prior to liner inspection)

☐ Laboratory analyses of final sampling (Note: appropriate ODC District office must be notified 2 days prior to final sampling)

☒ Description of remediation activities

I hereby certify that the information given above is true and complete to the best of my knowledge and understand that pursuant to OCD rules and regulations all operators are required to report and/or file certain release notifications and perform corrective actions for releases which may endanger public health or the environment. The acceptance of a C-141 report by the OCD does not relieve the operator of liability should their operations have failed to adequately investigate and remediate contamination that pose a threat to groundwater, surface water, human health or the environment. In addition, OCD acceptance of a C-141 report does not relieve the operator of responsibility for compliance with any other federal, state, or local laws and/or regulations. The responsible party acknowledges they must substantially restore, reclaim, and re-vegetate the impacted surface area to the conditions that existed prior to the release or their final land use in accordance with 19.15.29.13 NMAC including notification to the OCD when reclamation and re-vegetation are complete.

Printed Name: Kathy Purvis. Title: HSE Coordinator

Signature: Katherine Purvis Date: 4/21/23

email: katherine.purvis@spurenergy.com Telephone: 575-441-8619

OCD Only

Received by: Jocelyn Harimon Date: 04/21/2023

Closure approval by the OCD does not relieve the responsible party of liability should their operations have failed to adequately investigate and remediate contamination that poses a threat to groundwater, surface water, human health, or the environment nor does not relieve the responsible party of compliance with any other federal, state, or local laws and/or regulations.

Closure Approved by: Robert Hamlet Date: 9/8/2023

Printed Name: Robert Hamlet Title: Environmental Specialist - Advanced

LINER INSPECTION AND CLOSURE REPORT

REPORTABLE RELEASE

Spur Energy Partners
Halberd 27 St Com 1H Battery
Incident ID: nAPP2236235169
Eddy County, NM

Prepared by:

Paragon Environmental LLC
1601 N. TURNER ST. STE.500
Hobbs, NM 88240
575-631-6977

GENERAL DETAILS

This report was prepared by Paragon Environmental LLC (Paragon) in response to the release for Spur Energy Partners (Spur) at the **Halberd 27 St Com 1H (Halberd)**.

API #: 30-015-42967

Site Coordinates: Latitude: 32.80137 Longitude: -104.15529

Unit UL M, Section 26, Township 17S, Range 28E

Incident ID: nAPP2236235169

REGULATORY FRAMEWORK

Depth to Groundwater: According to the New Mexico State of Engineers Office, the nearest water data is more than 1/2 mile away. See Appendix A for details.

Soil Survey: Per the New Mexico Bureau of Geology and Mineral Resources, the geology is in the Older alluvial deposits of upland plains and piedmont areas, and calcic soils and eolian cover sediments of High Plains region (middle to lower Pleistocene)—Includes scattered lacustrine, playa, and alluvial deposits of the Tahoka, Double Tanks, Tule, Blackwater Draw, and Gatuña Formations, the latter of which may be Pliocene at base; outcrops, however, are basically of Quaternary deposits (QOA). According to the United States Department of Agriculture Natural Resources Conservation Service soil survey, the soil in this area comprises the Kimbrough-Stegall Loams, with 0 to 3 percent slopes. The drainage courses in this area are well-drained. The karst geology in the area of the Halberd is in Low Karst. See the map below.

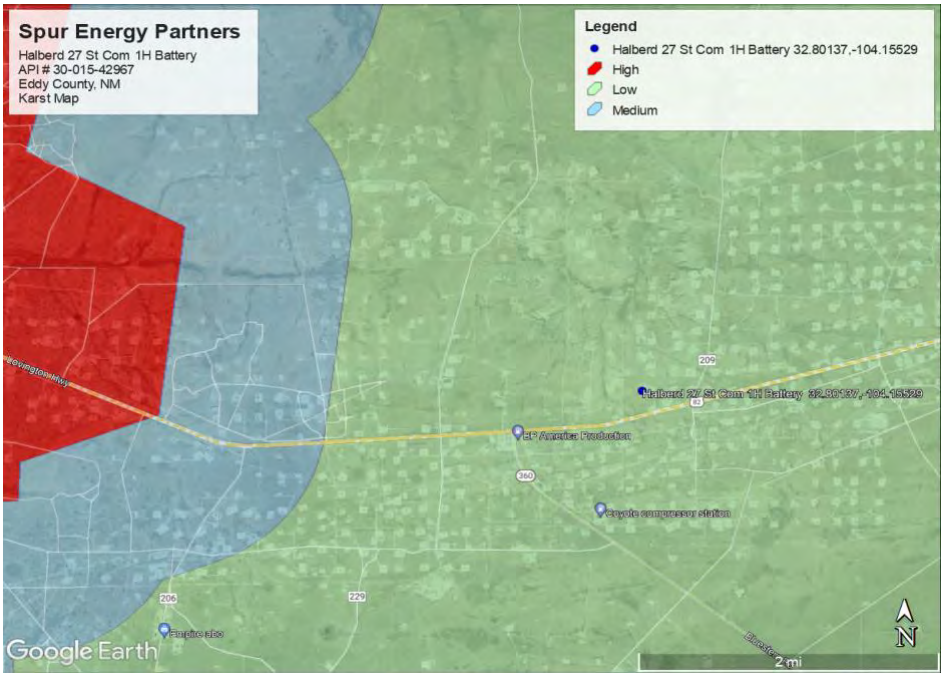

RELEASE DETAILS

This release was due to equipment failure at the header going to the main vessel. This resulted in the release of 8 bbls of produced water and 9 bbls of crude oil into the Falcon Lined Containment. A vacuum truck was dispatched and recovered 16 bbls of the fluids.

Date of Spill: 12/22/2022

Type of Spill: ☒Crude Oil ☒Produced Water ☐ Condensate ☐Other (Specify):

Comments: Reportable release.
Released: 9 bbls of Crude Oil
8 bbls of Produced Water
Recovered: 9 bbls of Crude Oil
7 bbls of Produced Water

INITIAL SITE ASSESSMENT

On March 23, 2023, Paragon went to the Halberd 1H and conducted an initial assessment. There was obvious staining on the liner from the spill. There were no signs outside the containment that the liner had been breached. Therefore, no samples were taken.

REMEDIATION ACTIVITIES

On March 24, 2023, Paragon returned to the site with equipment and personnel to conduct cleanup activities. We initially sprayed the affected area with a degreaser. We then power washed and squeegeed the runoff to where the vacuum truck could capture the fluids.

On April 10, 2023, Paragon returned to the site to conduct a liner inspection. A 48-hour notification was sent out to the NMOCD on April 5, 2023. During the inspection a 3 inch tear was noticed in the NE corner. This tear was repaired using liner tape. This tear was not in the area that was affected by the release and therefore was not an area of concern for the purpose of this closure. The inspection concluded that the liner was intact and in good condition. The integrity of the liner appears to have the ability to contain spills. See Appendix D for the email notification and liner report.

CLOSURE REQUEST

After careful review, Paragon requests that the incident, nAPP2236235169, be closed. Spur has complied with the applicable closure requirements. If you have any questions or need additional information, please contact Tristan Jones at 575-318-6841 or tristan@paragonenvironmental.net.

Respectfully,

Tristan Jones
Project Coordinator
Paragon Environmental LLC

Chris Jones
Environmental Professional
Paragon Environmental LLC

Attachments

Figures:

1- Site Map
2- Topo Map
3- Aerial Map

Appendices:

- Appendix A- Referenced Water Data
- Appendix B- Soil Survey & FEMA Flood Map
- Appendix C- C-141
- Appendix D- Email Notification, Liner Inspection, and Photographic Documentation

PARAGON ENVIRONMENTAL

Figures:

1-Site Map
2- Topo Map
3- Aerial Map

Spur Energy Partners

Halberd 27 St Com #1H Battery
API#30-015-42967
Eddy County, NM
Site Map

Legend

- Newer Site Not Visible on Google Earth Yet

Spur Energy Partners

Halberd 27 St Com #1H Battery
API#30-015-42967
Eddy County, NM
Topo Map

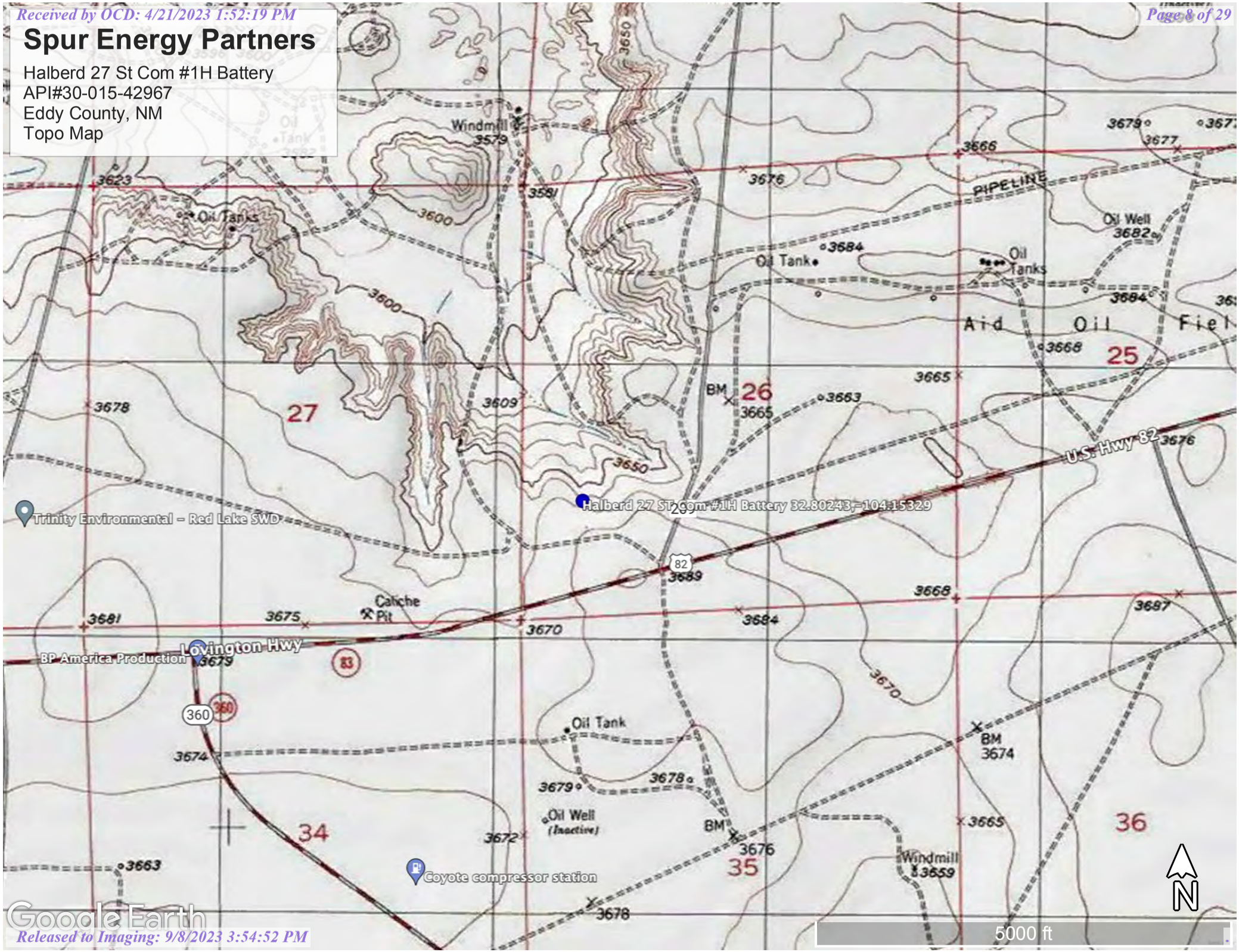

Spur Energy Partners

Halberd 27 St Com #1H Battery
API#30-015-42967
Eddy County, NM
Aerial Map

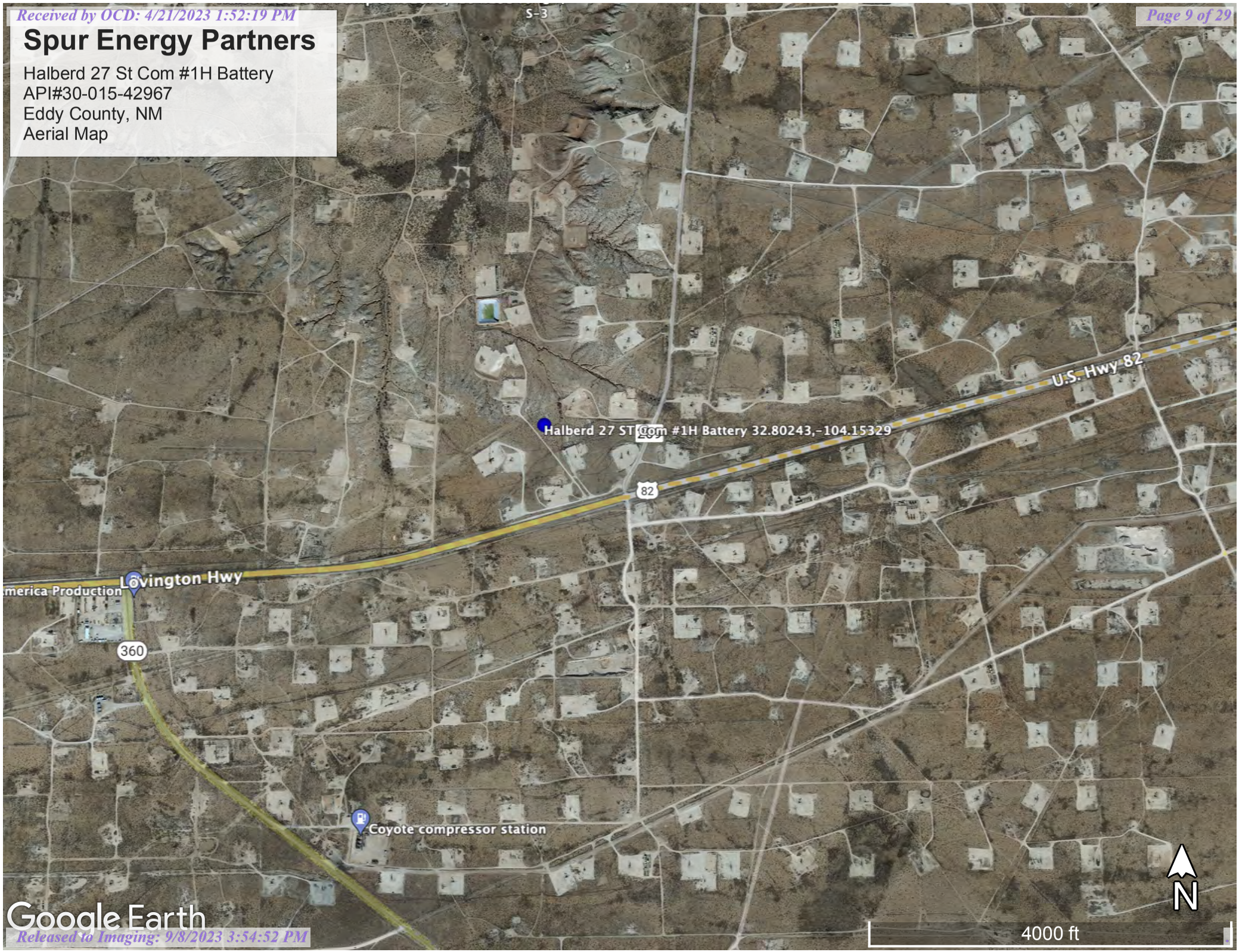

Appendix A
Referenced Water Data:

New Mexico State of Engineers Office

New Mexico Office of the State Engineer

Water Column/Average Depth to Water

(A CLW##### in the POD suffix indicates the POD has been replaced & no longer serves a water right file.)

(R=POD has been replaced, O=orphaned, C=the file is closed)

(quarters are 1=NW 2=NE 3=SW 4=SE)
(quarters are smallest to largest) (NAD83 UTM in meters) (In feet)

POD Number	Code	POD Sub-basin	County	Q 64	Q 16	Q 4	Sec	Tws	Rng	X	Y	Distance	Depth Well	Depth Water	Water Column
RA 11857 POD1		RA	ED	1	1	2	05	18S	26E	577784	3625988	3947	235	95	140

Average Depth to Water: **95 feet**

Minimum Depth: **95 feet**

Maximum Depth: **95 feet**

Record Count: 1

UTMNAD83 Radius Search (in meters):

Easting (X): 579230.108 **Northing (Y):** 3629662 **Radius:** 4000

The data is furnished by the NMOSE/ISC and is accepted by the recipient with the expressed understanding that the OSE/ISC make no warranties, expressed or implied, concerning the accuracy, completeness, reliability, usability, or suitability for any particular purpose of the data.

4/4/23 3:36 PM

WATER COLUMN/ AVERAGE DEPTH TO WATER

PARAGON ENVIRONMENTAL

Appendix B
Soil Survey:

U.S.D.A.

FEMA Flood Map

Eddy Area, New Mexico

KT—Kimbrough-Stegall loams, 0 to 3 percent slopes

Map Unit Setting

National map unit symbol: 1w4t
Elevation: 2,750 to 5,000 feet
Mean annual precipitation: 8 to 16 inches
Mean annual air temperature: 57 to 70 degrees F
Frost-free period: 180 to 230 days
Farmland classification: Not prime farmland

Map Unit Composition

Kimbrough and similar soils: 70 percent
Stegall and similar soils: 25 percent
Minor components: 5 percent
Estimates are based on observations, descriptions, and transects of the mapunit.

Description of Kimbrough

Setting

Landform: Plains, alluvial fans
Landform position (three-dimensional): Talf, rise
Down-slope shape: Convex, linear
Across-slope shape: Linear
Parent material: Mixed alluvium and/or eolian sands

Typical profile

H1 - 0 to 3 inches: loam
H2 - 3 to 9 inches: loam
H3 - 9 to 60 inches: indurated

Properties and qualities

Slope: 0 to 3 percent
Depth to restrictive feature: 8 to 20 inches to petrocalcic
Drainage class: Well drained
Runoff class: Very high
Capacity of the most limiting layer to transmit water (Ksat): Very low to moderately low (0.00 to 0.06 in/hr)
Depth to water table: More than 80 inches
Frequency of flooding: None
Frequency of ponding: None
Calcium carbonate, maximum content: 15 percent
Maximum salinity: Nonsaline to very slightly saline (0.0 to 2.0 mmhos/cm)
Sodium adsorption ratio, maximum: 1.0
Available water supply, 0 to 60 inches: Very low (about 1.3 inches)

Interpretive groups

Land capability classification (irrigated): None specified
Land capability classification (nonirrigated): 7s

Hydrologic Soil Group: D
Ecological site: R070BC025NM - Shallow
Hydric soil rating: No

Description of Stegall

Setting

Landform: Plains, alluvial fans
Landform position (three-dimensional): Rise
Down-slope shape: Convex, linear
Across-slope shape: Linear
Parent material: Mixed alluvium and/or eolian sands

Typical profile

H1 - 0 to 5 inches: loam
H2 - 5 to 28 inches: clay loam
H3 - 28 to 32 inches: indurated
H4 - 32 to 60 inches: variable

Properties and qualities

Slope: 0 to 3 percent
Depth to restrictive feature: 20 to 40 inches to petrocalcic
Drainage class: Well drained
Runoff class: Medium
Capacity of the most limiting layer to transmit water (Ksat): Low to moderately high (0.01 to 0.60 in/hr)
Depth to water table: More than 80 inches
Frequency of flooding: None
Frequency of ponding: None
Calcium carbonate, maximum content: 90 percent
Maximum salinity: Nonsaline to slightly saline (0.0 to 4.0 mmhos/cm)
Sodium adsorption ratio, maximum: 1.0
Available water supply, 0 to 60 inches: Low (about 4.8 inches)

Interpretive groups

Land capability classification (irrigated): 3e
Land capability classification (nonirrigated): 3e
Hydrologic Soil Group: C
Ecological site: R070BC007NM - Loamy
Hydric soil rating: No

Minor Components

Simona

Percent of map unit: 5 percent
Ecological site: R070BD002NM - Shallow Sandy
Hydric soil rating: No

Data Source Information

Soil Survey Area: Eddy Area, New Mexico
Survey Area Data: Version 18, Sep 8, 2022

Received by OCD: 4/21/2023 1:52:19 PM

Eddy Area, New Mexico

SR—Stony and Rough broken land

Map Unit Composition

Stony and rough broken land: 100 percent
Estimates are based on observations, descriptions, and transects of the mapunit.

Data Source Information

Soil Survey Area: Eddy Area, New Mexico
Survey Area Data: Version 18, Sep 8, 2022

Released to Imaging: 9/8/2023 3:54:52 PM

Received by OCD: 4/21/2023 1:52:19 PM

National Flood Hazard Layer FIRMette

FEMA

104°9'38"W 32°48'20"N

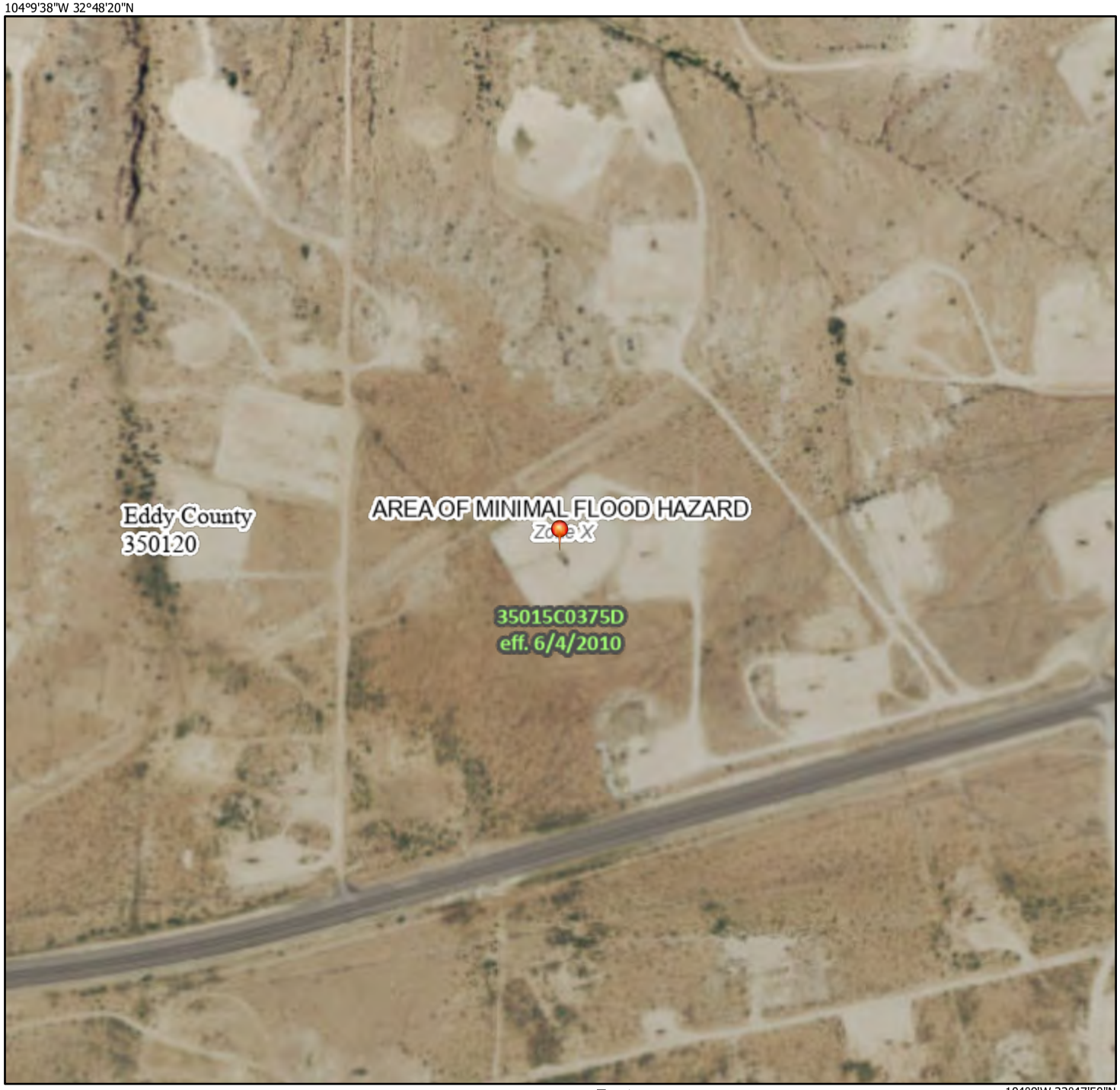

0 250 500 1,000 1,500 2,000 Feet

1:6,000

104°9'W 32°47'50"N

Basemap: USGS National Map: Orthoimagery: Data refreshed October, 2020

Legend

SEE FIS REPORT FOR DETAILED LEGEND AND INDEX MAP FOR FIRM PANEL LAYOUT

SPECIAL FLOOD HAZARD AREAS
- Without Base Flood Elevation (BFE) *Zone A, V, A99*
- With BFE or Depth *Zone AE, AO, AH, VE, AR*
- Regulatory Floodway

OTHER AREAS OF FLOOD HAZARD
- 0.2% Annual Chance Flood Hazard, Areas of 1% annual chance flood with average depth less than one foot or with drainage areas of less than one square mile *Zone X*
- Future Conditions 1% Annual Chance Flood Hazard *Zone X*
- Area with Reduced Flood Risk due to Levee. See Notes. *Zone X*
- Area with Flood Risk due to Levee *Zone D*

OTHER AREAS
- NO SCREEN Area of Minimal Flood Hazard *Zone X*
- Effective LOMRs
- Area of Undetermined Flood Hazard *Zone D*

GENERAL STRUCTURES
- Channel, Culvert, or Storm Sewer
- Levee, Dike, or Floodwall

OTHER FEATURES
- B 20.2 Cross Sections with 1% Annual Chance
- 17.5 Water Surface Elevation
- 8 Coastal Transect
- 513 Base Flood Elevation Line (BFE)
- Limit of Study
- Jurisdiction Boundary
- Coastal Transect Baseline
- Profile Baseline
- Hydrographic Feature

MAP PANELS
- Digital Data Available
- No Digital Data Available
- Unmapped

N

The pin displayed on the map is an approximate point selected by the user and does not represent an authoritative property location.

This map complies with FEMA's standards for the use of digital flood maps if it is not void as described below. The basemap shown complies with FEMA's basemap accuracy standards

The flood hazard information is derived directly from the authoritative NFHL web services provided by FEMA. This map was exported on 4/4/2023 at 5:38 PM and does not reflect changes or amendments subsequent to this date and time. The NFHL and effective information may change or become superseded by new data over time.

This map image is void if the one or more of the following map elements do not appear: basemap imagery, flood zone labels, legend, scale bar, map creation date, community identifiers, FIRM panel number, and FIRM effective date. Map images for unmapped and unmodernized areas cannot be used for regulatory purposes.

Released to Imaging: 9/8/2023 3:54:52 PM

PARAGON ENVIRONMENTAL

Appendix C:

C-141

District I
1625 N. French Dr., Hobbs, NM 88240
District II
811 S. First St., Artesia, NM 88210
District III
1000 Rio Brazos Road, Aztec, NM 87410
District IV
1220 S. St. Francis Dr., Santa Fe, NM 87505

State of New Mexico
Energy Minerals and Natural Resources Department

Oil Conservation Division
1220 South St. Francis Dr.
Santa Fe, NM 87505

Form C-141
Revised August 24, 2018
Submit to appropriate OCD District office

Incident ID	
District RP	
Facility ID	
Application ID	

Release Notification

Responsible Party

Responsible Party	OGRID
Contact Name	Contact Telephone
Contact email	Incident # *(assigned by OCD)*
Contact mailing address	

Location of Release Source

Latitude _____ Longitude _____
(NAD 83 in decimal degrees to 5 decimal places)

Site Name	Site Type
Date Release Discovered	API# *(if applicable)*

Unit Letter	Section	Township	Range	County

Surface Owner: ☐ State ☐ Federal ☐ Tribal ☐ Private (*Name:* _____)

Nature and Volume of Release

Material(s) Released (Select all that apply and attach calculations or specific justification for the volumes provided below)

☐ Crude Oil	Volume Released (bbls)	Volume Recovered (bbls)
☐ Produced Water	Volume Released (bbls)	Volume Recovered (bbls)
	Is the concentration of dissolved chloride in the produced water >10,000 mg/l?	☐ Yes ☐ No
☐ Condensate	Volume Released (bbls)	Volume Recovered (bbls)
☐ Natural Gas	Volume Released (Mcf)	Volume Recovered (Mcf)
☐ Other (describe)	Volume/Weight Released (provide units)	Volume/Weight Recovered (provide units)
Cause of Release		

State of New Mexico
Oil Conservation Division

Incident ID	
District RP	
Facility ID	
Application ID	

Was this a major release as defined by 19.15.29.7(A) NMAC? ☐ Yes ☐ No	If YES, for what reason(s) does the responsible party consider this a major release?
If YES, was immediate notice given to the OCD? By whom? To whom? When and by what means (phone, email, etc)?	

Initial Response

The responsible party must undertake the following actions immediately unless they could create a safety hazard that would result in injury

☐ The source of the release has been stopped.

☐ The impacted area has been secured to protect human health and the environment.

☐ Released materials have been contained via the use of berms or dikes, absorbent pads, or other containment devices.

☐ All free liquids and recoverable materials have been removed and managed appropriately.

If all the actions described above have not been undertaken, explain why:

Per 19.15.29.8 B. (4) NMAC the responsible party may commence remediation immediately after discovery of a release. If remediation has begun, please attach a narrative of actions to date. If remedial efforts have been successfully completed or if the release occurred within a lined containment area (see 19.15.29.11(A)(5)(a) NMAC), please attach all information needed for closure evaluation.

I hereby certify that the information given above is true and complete to the best of my knowledge and understand that pursuant to OCD rules and regulations all operators are required to report and/or file certain release notifications and perform corrective actions for releases which may endanger public health or the environment. The acceptance of a C-141 report by the OCD does not relieve the operator of liability should their operations have failed to adequately investigate and remediate contamination that pose a threat to groundwater, surface water, human health or the environment. In addition, OCD acceptance of a C-141 report does not relieve the operator of responsibility for compliance with any other federal, state, or local laws and/or regulations.

Printed Name: _____ Title: _____

Signature: Katherine Purvis Date: _____

email: _____ Telephone: _____

OCD Only

Received by: Jocelyn Harimon Date: 12/28/2022

State of New Mexico
Oil Conservation Division

Form C-141

Incident ID	NAPP2236235169
District RP	
Facility ID	
Application ID	

Site Assessment/Characterization

This information must be provided to the appropriate district office no later than 90 days after the release discovery date.

What is the shallowest depth to groundwater beneath the area affected by the release?	95 (ft bgs)
Did this release impact groundwater or surface water?	☐ Yes ☒ No
Are the lateral extents of the release within 300 feet of a continuously flowing watercourse or any other significant watercourse?	☐ Yes ☒ No
Are the lateral extents of the release within 200 feet of any lakebed, sinkhole, or playa lake (measured from the ordinary high-water mark)?	☐ Yes ☒ No
Are the lateral extents of the release within 300 feet of an occupied permanent residence, school, hospital, institution, or church?	☐ Yes ☒ No
Are the lateral extents of the release within 500 horizontal feet of a spring or a private domestic fresh water well used by less than five households for domestic or stock watering purposes?	☐ Yes ☒ No
Are the lateral extents of the release within 1000 feet of any other fresh water well or spring?	☐ Yes ☒ No
Are the lateral extents of the release within incorporated municipal boundaries or within a defined municipal fresh water well field?	☐ Yes ☒ No
Are the lateral extents of the release within 300 feet of a wetland?	☐ Yes ☒ No
Are the lateral extents of the release overlying a subsurface mine?	☐ Yes ☒ No
Are the lateral extents of the release overlying an unstable area such as karst geology?	☐ Yes ☒ No
Are the lateral extents of the release within a 100-year floodplain?	☐ Yes ☒ No
Did the release impact areas **not** on an exploration, development, production, or storage site?	☐ Yes ☒ No

Attach a comprehensive report (electronic submittals in .pdf format are preferred) demonstrating the lateral and vertical extents of soil contamination associated with the release have been determined. Refer to 19.15.29.11 NMAC for specifics.

Characterization Report Checklist: ***Each of the following items must be included in the report.***

☒ Scaled site map showing impacted area, surface features, subsurface features, delineation points, and monitoring wells.
☒ Field data
☒ Data table of soil contaminant concentration data
☒ Depth to water determination
☒ Determination of water sources and significant watercourses within ½-mile of the lateral extents of the release
☐ Boring or excavation logs
☒ Photographs including date and GIS information
☒ Topographic/Aerial maps
☐ Laboratory data including chain of custody

If the site characterization report does not include completed efforts at remediation of the release, the report must include a proposed remediation plan. That plan must include the estimated volume of material to be remediated, the proposed remediation technique, proposed sampling plan

State of New Mexico
Oil Conservation Division

Incident ID	NAPP2236235169
District RP	
Facility ID	
Application ID	

and methods, anticipated timelines for beginning and completing the remediation. The closure criteria for a release are contained in Table 1 of 19.15.29.12 NMAC, however, use of the table is modified by site- and release-specific parameters.

I hereby certify that the information given above is true and complete to the best of my knowledge and understand that pursuant to OCD rules and regulations all operators are required to report and/or file certain release notifications and perform corrective actions for releases which may endanger public health or the environment. The acceptance of a C-141 report by the OCD does not relieve the operator of liability should their operations have failed to adequately investigate and remediate contamination that pose a threat to groundwater, surface water, human health or the environment. In addition, OCD acceptance of a C-141 report does not relieve the operator of responsibility for compliance with any other federal, state, or local laws and/or regulations.

Printed Name: Kathy Purvis. Title: HSE Coordinator

Signature: Katherine Purvis Date: 4/21/23

email: katherine.purvis@spurenergy.com Telephone: 575-441-8619

OCD Only

Received by: Jocelyn Harimon Date: 04/21/2023

State of New Mexico
Oil Conservation Division

Incident ID	NAPP2236235169
District RP	
Facility ID	
Application ID	

Closure

The responsible party must attach information demonstrating they have complied with all applicable closure requirements and any conditions or directives of the OCD. This demonstration should be in the form of a comprehensive report (electronic submittals in .pdf format are preferred) including a scaled site map, sampling diagrams, relevant field notes, photographs of any excavation prior to backfilling, laboratory data including chain of custody documents of final sampling, and a narrative of the remedial activities. Refer to 19.15.29.12 NMAC.

Closure Report Attachment Checklist: ***Each of the following items must be included in the closure report.***

☒ A scaled site and sampling diagram as described in 19.15.29.11 NMAC

☒ Photographs of the remediated site prior to backfill or photos of the liner integrity if applicable (Note: appropriate OCD District office must be notified 2 days prior to liner inspection)

☐ Laboratory analyses of final sampling (Note: appropriate ODC District office must be notified 2 days prior to final sampling)

☒ Description of remediation activities

I hereby certify that the information given above is true and complete to the best of my knowledge and understand that pursuant to OCD rules and regulations all operators are required to report and/or file certain release notifications and perform corrective actions for releases which may endanger public health or the environment. The acceptance of a C-141 report by the OCD does not relieve the operator of liability should their operations have failed to adequately investigate and remediate contamination that pose a threat to groundwater, surface water, human health or the environment. In addition, OCD acceptance of a C-141 report does not relieve the operator of responsibility for compliance with any other federal, state, or local laws and/or regulations. The responsible party acknowledges they must substantially restore, reclaim, and re-vegetate the impacted surface area to the conditions that existed prior to the release or their final land use in accordance with 19.15.29.13 NMAC including notification to the OCD when reclamation and re-vegetation are complete.

Printed Name: Kathy Purvis. Title: HSE Coordinator

Signature: Katherine Purvis Date: 4/21/23

email: katherine.purvis@spurenergy.com Telephone: 575-441-8619

OCD Only

Received by: Jocelyn Harimon Date: 04/21/2023

Closure approval by the OCD does not relieve the responsible party of liability should their operations have failed to adequately investigate and remediate contamination that poses a threat to groundwater, surface water, human health, or the environment nor does not relieve the responsible party of compliance with any other federal, state, or local laws and/or regulations.

Closure Approved by: _____ Date: _____

Printed Name: _____ Title: _____

PARAGON ENVIRONMENTAL

Appendix D:

Email Notification

Liner Inspection

Photographic Documentation

Gmail

Tristan Jones <tristan@paragonenvironmental.net>

Liner Inspection Notification 4/10/23

1 message

Tristan Jones <tristan@paragonenvironmental.net> Wed, Apr 5, 2023 at 11:49 AM
To: mike.bratcher@state.nm.us, Jennifer.Nobui@state.nm.us, Robert.Hamlet@state.nm.us, Chris Jones <chris@paragonenvironmental.net>, katherine.purvis@spurenergy.com, bmoulder@spurenergy.com, Angel Pena <angel@paragonenvironmental.net>
Cc: Jeremy Maner <jeremy@paragonenvironmental.net>

All,

This is to inform you that Paragon will conduct liner inspections on behalf of Spur Energy Partners on the date of 4/10/23. We will begin these inspections at 9:00 AM and will be going in the following order. Feel free to call me so we can coordinate with you if you'd like to join us. We are re-doing these liner inspections due to seeing previous closures not being accepted from not having time-stamped pictures. We will be sure to have time-stamped pictures to match the referenced date to ensure closure.

Bradley 8 Fee 2H - nAPP2215750109
Stonewall 9 Fee 1H - nAPP2305834071
Falabella 31 Fee 1H Battery - nAPP2307231629
Halberd 27 St Com 1H Battery - nAPP2236235169
Halberd 27 St Com 3H Battery - nAPP2301731619

Thank you,

Tristan Jones
Project Coordinator
1601 N. Turner Ste. 500
Hobbs, NM 88240
tristan@paragonenvironmental.net
575-318-6841

PARAGON ENVIRONMENTAL

PARAGON ENVIRONMENTAL

Paragon Environmental LLC

Liner Inspection Form

Company Name: Spur

Site: Halberd 27 St. Com. #0014

Lat/Long: 32.801370, -104.155290

NMOCD Incident ID & Incident Date: nAPP 2236235164

2-Day Notification Sent: Yes

Inspection Date: 04/10/23

Liner Type: Earthen w/liner | Earthen no liner | Polystar | Steel w/poly liner | Steel w/spray epoxy | No Liner

Other:

Visualization	Yes	No	Comments
Is there a tear in the liner?	✓		3" tear in NE corner of containment
Are there holes in the liner?	✓		✓ ✓ ✓
Is the liner retaining any fluids?	✓		Rain water
Does the liner have integrity to contain a leak?	✓		

Comments:

Inspector Name: Jeremy Mérren Inspector Signature:

PARAGON ENVIRONMENTAL

Photographic Documentation

Post Remediation

PARAGON ENVIRONMENTAL

Photographic Documentation

Before Remediation

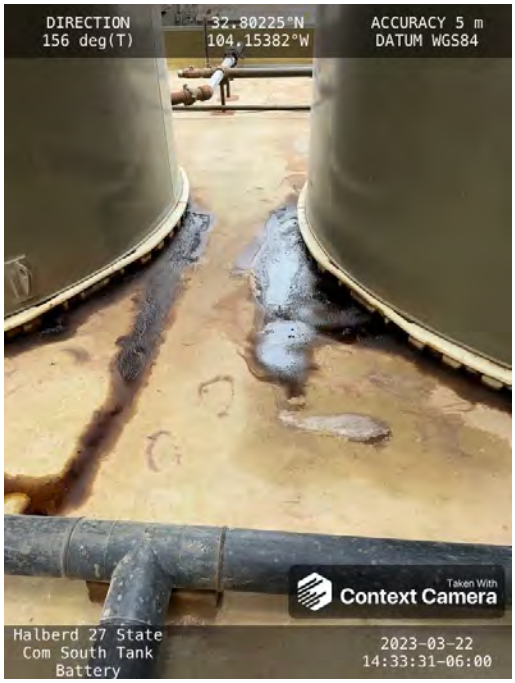

PARAGON ENVIRONMENTAL

Photographic Documentation
Liner Inspection

District I
1625 N. French Dr., Hobbs, NM 88240
Phone:(575) 393-6161 Fax:(575) 393-0720
District II
811 S. First St., Artesia, NM 88210
Phone:(575) 748-1283 Fax:(575) 748-9720
District III
1000 Rio Brazos Rd., Aztec, NM 87410
Phone:(505) 334-6178 Fax:(505) 334-6170
District IV
1220 S. St Francis Dr., Santa Fe, NM 87505
Phone:(505) 476-3470 Fax:(505) 476-3462

State of New Mexico
Energy, Minerals and Natural Resources
Oil Conservation Division
1220 S. St Francis Dr.
Santa Fe, NM 87505

CONDITIONS

Action 209774

CONDITIONS

Operator: Spur Energy Partners LLC 9655 Katy Freeway Houston, TX 77024	OGRID: 328947
	Action Number: 209774
	Action Type: [C-141] Release Corrective Action (C-141)

CONDITIONS

Created By	Condition	Condition Date
rhamlet	The Closure Report is Approved. Please, make sure picture(s) of the patched liner are included on future liner inspection reports.	9/8/2023