

Incident ID	nAPP2221329700
District RP	
Facility ID	
Application ID	

Site Assessment/Characterization

This information must be provided to the appropriate district office no later than 90 days after the release discovery date.

What is the shallowest depth to groundwater beneath the area affected by the release?	<u>51-100'</u> (ft bgs)
Did this release impact groundwater or surface water?	<input type="checkbox"/> Yes <input checked="" type="checkbox"/> No
Are the lateral extents of the release within 300 feet of a continuously flowing watercourse or any other significant watercourse?	<input type="checkbox"/> Yes <input checked="" type="checkbox"/> No
Are the lateral extents of the release within 200 feet of any lakebed, sinkhole, or playa lake (measured from the ordinary high-water mark)?	<input type="checkbox"/> Yes <input checked="" type="checkbox"/> No
Are the lateral extents of the release within 300 feet of an occupied permanent residence, school, hospital, institution, or church?	<input type="checkbox"/> Yes <input checked="" type="checkbox"/> No
Are the lateral extents of the release within 500 horizontal feet of a spring or a private domestic fresh water well used by less than five households for domestic or stock watering purposes?	<input type="checkbox"/> Yes <input checked="" type="checkbox"/> No
Are the lateral extents of the release within 1000 feet of any other fresh water well or spring?	<input type="checkbox"/> Yes <input checked="" type="checkbox"/> No
Are the lateral extents of the release within incorporated municipal boundaries or within a defined municipal fresh water well field?	<input type="checkbox"/> Yes <input checked="" type="checkbox"/> No
Are the lateral extents of the release within 300 feet of a wetland?	<input type="checkbox"/> Yes <input checked="" type="checkbox"/> No
Are the lateral extents of the release overlying a subsurface mine?	<input type="checkbox"/> Yes <input checked="" type="checkbox"/> No
Are the lateral extents of the release overlying an unstable area such as karst geology?	<input type="checkbox"/> Yes <input checked="" type="checkbox"/> No
Are the lateral extents of the release within a 100-year floodplain?	<input type="checkbox"/> Yes <input checked="" type="checkbox"/> No
Did the release impact areas not on an exploration, development, production, or storage site?	<input type="checkbox"/> Yes <input checked="" type="checkbox"/> No

Attach a comprehensive report (electronic submittals in .pdf format are preferred) demonstrating the lateral and vertical extents of soil contamination associated with the release have been determined. Refer to 19.15.29.11 NMAC for specifics.

Characterization Report Checklist: *Each of the following items must be included in the report.*

- ☒ Scaled site map showing impacted area, surface features, subsurface features, delineation points, and monitoring wells.
- ☒ Field data
- ☒ Data table of soil contaminant concentration data
- ☒ Depth to water determination
- ☒ Determination of water sources and significant watercourses within ½-mile of the lateral extents of the release
- ☒ Boring or excavation logs
- ☒ Photographs including date and GIS information
- ☒ Topographic/Aerial maps
- ☒ Laboratory data including chain of custody

If the site characterization report does not include completed efforts at remediation of the release, the report must include a proposed remediation plan. That plan must include the estimated volume of material to be remediated, the proposed remediation technique, proposed sampling plan and methods, anticipated timelines for beginning and completing the remediation. The closure criteria for a release are contained in Table 1 of 19.15.29.12 NMAC, however, use of the table is modified by site- and release-specific parameters.

Oil Conservation Division

Incident ID	nAPP2221329700
District RP	
Facility ID	
Application ID	

I hereby certify that the information given above is true and complete to the best of my knowledge and understand that pursuant to OCD rules and regulations all operators are required to report and/or file certain release notifications and perform corrective actions for releases which may endanger public health or the environment. The acceptance of a C-141 report by the OCD does not relieve the operator of liability should their operations have failed to adequately investigate and remediate contamination that pose a threat to groundwater, surface water, human health or the environment. In addition, OCD acceptance of a C-141 report does not relieve the operator of responsibility for compliance with any other federal, state, or local laws and/or regulations.

Printed Name: Dale Woodall Title: Environmental Professional

Signature: Dale Woodall Date: 7/10/2023

email: dale.woodall@dvn.com Telephone: 575-748-1839

OCD Only

Received by: Shelly Wells Date: 7/11/2023

Incident ID	nAPP2221329700
District RP	
Facility ID	
Application ID	

Closure

The responsible party must attach information demonstrating they have complied with all applicable closure requirements and any conditions or directives of the OCD. This demonstration should be in the form of a comprehensive report (electronic submittals in .pdf format are preferred) including a scaled site map, sampling diagrams, relevant field notes, photographs of any excavation prior to backfilling, laboratory data including chain of custody documents of final sampling, and a narrative of the remedial activities. Refer to 19.15.29.12 NMAC.

Closure Report Attachment Checklist: *Each of the following items must be included in the closure report.*

- ☒ A scaled site and sampling diagram as described in 19.15.29.11 NMAC
- ☒ Photographs of the remediated site prior to backfill or photos of the liner integrity if applicable (Note: appropriate OCD District office must be notified 2 days prior to liner inspection)
- ☒ Laboratory analyses of final sampling (Note: appropriate ODC District office must be notified 2 days prior to final sampling)
- ☐ Description of remediation activities

I hereby certify that the information given above is true and complete to the best of my knowledge and understand that pursuant to OCD rules and regulations all operators are required to report and/or file certain release notifications and perform corrective actions for releases which may endanger public health or the environment. The acceptance of a C-141 report by the OCD does not relieve the operator of liability should their operations have failed to adequately investigate and remediate contamination that pose a threat to groundwater, surface water, human health or the environment. In addition, OCD acceptance of a C-141 report does not relieve the operator of responsibility for compliance with any other federal, state, or local laws and/or regulations. The responsible party acknowledges they must substantially restore, reclaim, and re-vegetate the impacted surface area to the conditions that existed prior to the release or their final land use in accordance with 19.15.29.13 NMAC including notification to the OCD when reclamation and re-vegetation are complete.

Printed Name: Dale Woodall Title: Environmental Professional
Signature: Dale Woodall Date: 7/10/2023
email: dale.woodall@dvn.com Telephone: 575-748-1839

OCD Only

Received by: Shelly Wells Date: 7/11/2023

Closure approval by the OCD does not relieve the responsible party of liability should their operations have failed to adequately investigate and remediate contamination that poses a threat to groundwater, surface water, human health, or the environment nor does not relieve the responsible party of compliance with any other federal, state, or local laws and/or regulations.

Closure Approved by: _____ Date: _____

Printed Name: _____ Title: _____



Pima Environmental Services
5614 N. Lovington Highway
Hobbs, NM 88240
575-964-7740

July 6, 2023

Bureau of Land Management
 620 East Green Street
 Carlsbad, NM 88220

NMOCD District 2
 811 S. First Street
 Artesia, NM 88210

Re: Site Assessment, Remediation, and Closure Report
LVP Line 975 Feet West of Longview Fed 6 #11
API No. N/A
GPS: Latitude 32.40660 Longitude -104.03297
UL A, Section 1, T23S, R28E
Eddy County, NM
NMOCD Ref. No. NAPP2221329700

Pima Environmental Services, LLC. (Pima) has been contracted by Devon Energy Production, LLC. (Devon) to perform a spill assessment, remediation, and submit this closure report for a produced water release that occurred at the LVP Line 975 Feet West of Longview Fed 6 #11 (LVP). The initial C-141 was submitted on August 2, 2022 (Appendix C). This incident was assigned Incident ID NAPP2221329700 by the New Mexico Oil Conservation Division (NMOCD).

Site Characterization

The LVP is located approximately eleven (11) miles east of Carlsbad, NM. This spill site is in Unit A, Section 1, Township 23S, Range 28E, Latitude 32.40660 Longitude -104.03297, Eddy County, NM. Figure 1 references a Location Map.

Per the New Mexico Bureau of Geology and Mineral Resources, the geology includes scattered lacustrine, playa, and alluvial deposits of the Tahoka, Double Tanks, Tule, Blanco, Blackwater Draw, and Gatuna Formations, the latter of which may be Pliocene at base; outcrops, however, are basically of Quaternary deposits. The soil in this area is made up of Pooter-Simona Complex, 5 to 25 percent slopes and Simona-Bippus complex, 0 to 5 percent slopes according to the United States Department of Agriculture Natural Resources Conservation Service soil survey (Appendix B). The drainage courses in this area are well drained. There is a medium potential for karst geology to be present around the LVP (Figure 3).

According to the New Mexico Office of the State Engineer, depth to the nearest groundwater in this area is 55 feet below grade surface (BGS). According to the United States Geological Survey (USGS), the nearest groundwater is 120 feet BGS. The closest waterway is the Pecos River located approximately 1.62 miles to the southwest of this location. See Appendix A for referenced water surveys.

Table 1 NMAC and Closure Criteria 19.15.29

Depth to Groundwater (Appendix A)	Constituent & Limits				
	Chlorides	Total TPH	GRO+DRO	BTEX	Benzene
<50'	600 mg/kg	100 mg/kg		50 mg/kg	10 mg/kg
51-100'	10,000 mg/kg	2,500 mg/kg	1,000 mg/kg	50 mg/kg	10 mg/kg
>100'	20,000 mg/kg	2,500 mg/kg	1,000 mg/kg	50 mg/kg	10 mg/kg

Reference Figure 2 for a Topographic Map.

Release Information

NAPP2221329700: On July 31, 2022, approximately 975 feet west of the Longview Fed 6 #11, a 4' poly pipeline sprung a leak resulting in fluid released from poly pipeline into the pipeline right of way. The released fluids were calculated to be approximately 27.4 barrels (bbls) of produced water. A vacuum truck was called and recovered 5 bbls of standing fluid.

Site Assessment and Soil Sampling Results

On August 30 and September 13, 2022, Pima mobilized personnel to the site to assess the area. Pima sampled the impacted area. Laboratory results of this sampling event can be found in the following data table. A Site Map can be found in Figure 4.

8-30 & 9-23-2022 Soil Sample Results

NMOC Table 1 Closure Criteria 19.15.29 NMAC (Depth to Groundwater is 51-100')									
DEVON ENERGY - LVP LINE W OF LONGVIEW FED 6 #11									
NM Approved Laboratory Results									
Sample ID	Sample Date	Depth (BGS)	BTEX mg/kg	Benzene mg/kg	GRO mg/kg	DRO mg/kg	MRO mg/kg	Total TPH mg/kg	Cl mg/kg
S-1	8/30/2022	1'	ND	ND	ND	ND	ND	0	16300
	9/13/2022	4'	ND	ND	ND	ND	ND	0	17800
	9/13/2022	5'	ND	ND	ND	ND	ND	0	229
	9/13/2022	6'	ND	ND	ND	ND	ND	0	ND
S-2	8/30/2022	1'	ND	ND	ND	ND	ND	0	25200
	9/13/2022	2.5'	ND	ND	ND	ND	ND	0	72.7
S-3	8/30/2022	1'	ND	ND	ND	ND	ND	0	22500
S-4	8/30/2022	1'	ND	ND	ND	ND	ND	0	12900
	9/13/2022	2'	ND	ND	ND	ND	0	0	829
	9/13/2022	3'	ND	ND	ND	ND	0	0	17700
S-5	8/30/2022	1'	ND	ND	ND	ND	ND	0	25700
S-6	8/30/2022	1'	ND	ND	ND	ND	ND	0	7110
	9/13/2022	3'	ND	ND	ND	ND	ND	0	231
	9/13/2022	4'	ND	ND	ND	ND	ND	0	ND
S-7	8/30/2022	1'	ND	ND	ND	ND	ND	0	12300
S-8	8/30/2022	1'	ND	ND	ND	ND	ND	0	14100
	9/13/2022	2'	ND	ND	ND	ND	ND	0	2720
	9/13/2022	3'	ND	ND	ND	ND	ND	0	ND
S-9	9/13/2022	4'	ND	ND	ND	ND	ND	0	1230
	9/13/2022	5'	ND	ND	ND	ND	ND	0	830
	9/13/2022	6'	ND	ND	ND	ND	ND	0	ND
S-10	9/13/2022	3'	ND	ND	ND	ND	ND	0	31100
	9/13/2022	4'	ND	ND	ND	ND	ND	0	18900
	9/13/2022	5'	ND	ND	ND	ND	ND	0	2180
S-13	9/13/2022	5'	ND	ND	ND	ND	ND	0	116
	9/13/2022	6'	ND	ND	ND	ND	ND	0	189
S-15	9/13/2022	6'	ND	ND	ND	ND	ND	0	198
	9/13/2022	8'	ND	ND	ND	ND	ND	0	ND
S-16	9/13/2022	5'	ND	ND	ND	ND	ND	0	ND
SW 1	8/30/2022	0-6"	ND	ND	ND	ND	ND	0	ND
SW 2	8/30/2022	0-6"	ND	ND	ND	ND	ND	0	30.3
SW 3	8/30/2022	0-6"	ND	ND	ND	ND	ND	0	ND
SW 4	8/30/2022	0-6"	ND	ND	ND	ND	ND	0	ND
SW 5	8/30/2022	0-6"	ND	ND	ND	ND	ND	0	ND
SW 6	8/30/2022	0-6"	ND	ND	ND	ND	ND	0	130
SW 7	8/30/2022	0-6"	ND	ND	ND	ND	ND	0	505
SW 8	8/30/2022	0-6"	ND	ND	ND	ND	ND	0	211
SW 9	8/30/2022	0-6"	ND	ND	ND	ND	ND	0	238
SW 10	8/30/2022	0-6"	ND	ND	ND	ND	ND	0	ND
SW 11	8/30/2022	0-6"	ND	ND	ND	ND	ND	0	ND
SW 12	8/30/2022	0-6"	ND	ND	ND	ND	ND	0	ND
SW 13	8/30/2022	0-6"	ND	ND	ND	ND	ND	0	ND
SW 14	8/30/2022	0-6"	ND	ND	ND	ND	ND	0	ND
SW 15	8/30/2022	0-6"	ND	ND	ND	ND	ND	0	ND
SW 16	8/30/2022	0-6"	ND	ND	ND	ND	ND	0	ND
SW 17	8/30/2022	0-6"	ND	ND	ND	ND	ND	0	ND
SW 18	8/30/2022	0-6"	ND	ND	ND	ND	ND	0	ND
SW 19	8/30/2022	0-6"	ND	ND	ND	ND	ND	0	20.3
SW 20	8/30/2022	0-6"	ND	ND	ND	ND	ND	0	ND
SW 21	8/30/2022	0-6"	ND	ND	ND	ND	ND	0	ND

ND- Analyte Not Detected

Remediation Activities

On May 18, 2023, Devon Construction Department mobilized personnel and equipment to conduct remedial activities. They excavated the area to 4' BGS. Pima personnel collected samples to verify all contaminated soil had been removed. Approximately 7,407 cubic yards of contaminated soil was hauled to an approved, lined disposal facility and clean backfill material was brought in. A variance request was submitted to the OCD and approved on February 14, 2023, application (185638)

On May 24, 2023, after sending a 48-hour notification (Appendix C), Pima began to collect confirmation samples of the excavated areas from every 500 square ft according to the approved variance. Laboratory results of this sampling event can be found in the following data table. A Confirmation Sample Map can be found in Figure 5.

5-25 & 6-5-2023 Confirmation Sample Results

NMOCD Table 1 Closure Criteria 19.15.29 NMAC (Depth to Groundwater is 51-100')								
DEVON ENERGY - LVP LINE W OF LONGVIEW FED 6 #11								
Sample Date: 5/25/2023 & 6/5/2023		NM Approved Laboratory Results						
Sample ID	Depth (BGS)	BTEX mg/kg	Benzene mg/kg	GRO mg/kg	DRO mg/kg	MRO mg/kg	Total TPH mg/kg	Cl mg/kg
CS 1	4'	ND	ND	ND	ND	ND	0	ND
CS 2	4'	ND	ND	ND	ND	ND	0	ND
CS 3	4'	ND	ND	ND	ND	ND	0	ND
CS 4	4'	ND	ND	ND	ND	ND	0	ND
CS 5	4'	ND	ND	ND	ND	ND	0	ND
CS 6	4'	ND	ND	ND	ND	ND	0	ND
CS 7	4'	ND	ND	ND	ND	ND	0	ND
CS 8	4'	ND	ND	ND	ND	ND	0	ND
CS 9	4'	ND	ND	ND	ND	ND	0	ND
CS 10	4'	ND	ND	ND	ND	ND	0	ND
CS 11	4'	ND	ND	ND	ND	ND	0	ND
CS12	4'	ND	ND	ND	ND	ND	0	ND
CS13	4'	ND	ND	ND	ND	ND	0	ND
CS14	4'	ND	ND	ND	ND	ND	0	ND
CS15	4'	ND	ND	ND	ND	ND	0	ND
CS16	4'	ND	ND	ND	ND	ND	0	ND
CS17	4'	ND	ND	ND	ND	ND	0	ND
CS18	4'	ND	ND	ND	ND	ND	0	ND
CS19	4'	ND	ND	ND	ND	ND	0	ND
CS20	4'	ND	ND	ND	ND	ND	0	ND
CS21	4'	ND	ND	ND	ND	ND	0	ND
CSW 1	4'	ND	ND	ND	ND	ND	0	ND
CSW 2	4'	ND	ND	ND	ND	ND	0	ND
CSW 3	4'	ND	ND	ND	ND	ND	0	ND
CSW 4	4'	ND	ND	ND	ND	ND	0	ND

CSW 5	4'	ND	ND	ND	ND	ND	0	ND
CSW 6	4'	ND	ND	ND	ND	ND	0	ND
CSW 7	4'	ND	ND	ND	ND	ND	0	ND
CSW 8	4'	ND	ND	ND	ND	ND	0	ND
CSW 9	4'	ND	ND	ND	ND	ND	0	ND
CSW 10	4'	ND	ND	ND	ND	ND	0	ND
CSW 11	4'	ND	ND	ND	ND	ND	0	ND
CSW 12	4'	ND	ND	ND	ND	ND	0	ND
CSW 13	4'	ND	ND	ND	ND	ND	0	ND
CSW 14	4'	ND	ND	ND	ND	ND	0	ND
CSW 15	4'	ND	ND	ND	ND	ND	0	ND
CSW 16	4'	ND	ND	ND	ND	ND	0	ND
CSW 17	4'	ND	ND	ND	ND	ND	0	ND
CSW 18	4'	ND	ND	ND	ND	ND	0	ND
CSW 19	4'	ND	ND	ND	ND	ND	0	ND
CSW 20	4'	ND	ND	ND	ND	ND	0	ND
CSW21	4'	ND	ND	ND	ND	ND	0	ND
CSW22	4'	ND	ND	ND	ND	ND	0	ND
CSW23	4'	ND	ND	ND	ND	ND	0	ND
CSW24	4'	ND	ND	ND	ND	ND	0	ND
CSW25	4'	ND	ND	ND	ND	ND	0	ND
CSW26	4'	ND	ND	ND	ND	ND	0	ND
CSW27	4'	ND	ND	ND	ND	ND	0	ND
CSW28	4'	ND	ND	ND	ND	ND	0	ND
CSW29	4'	ND	ND	ND	ND	ND	0	ND
CSW30	4'	ND	ND	ND	ND	ND	0	ND
CSW31	4'	ND	ND	ND	ND	ND	0	ND
CSW32	4'	ND	ND	ND	ND	ND	0	ND
CSW33	4'	ND	ND	ND	ND	ND	0	ND
CSW34	4'	ND	ND	ND	ND	ND	0	ND
CSW35	4'	ND	ND	ND	ND	ND	0	ND
CSW36	4'	ND	ND	ND	ND	ND	0	ND
CSW37	4'	ND	ND	ND	ND	ND	0	ND
CSW38	4'	ND	ND	ND	ND	ND	0	ND
CSW39	4'	ND	ND	ND	ND	ND	0	ND
CSW40	4'	ND	ND	ND	ND	ND	0	ND
CSW41	4'	ND	ND	ND	ND	ND	0	ND
CSW42	4'	ND	ND	ND	ND	ND	0	ND
CSW43	4'	ND	ND	ND	ND	ND	0	ND
CSW44	4'	ND	ND	ND	ND	ND	0	ND
CSW45	4'	ND	ND	ND	ND	ND	0	ND
CSW46	4'	ND	ND	ND	ND	ND	0	ND
CSW47	4'	ND	ND	ND	ND	ND	0	ND
CSW48	4'	ND	ND	ND	ND	ND	0	ND

ND- Analyte Not Detected

Complete laboratory reports can be found in Appendix E.

Based on the sample results, the bottom and sidewalls were below NMOCD Closure Criteria 19.15.29 NMAC. The contaminated material was transported to an NMOCD approved disposal site. The excavation was then backfilled with clean like material, machine compacted and contoured to match the surrounding terrain. See Appendix D for Photographic Documentation.

Closure Request

After careful review, Pima requests that this incident, NAPP2221329700, be closed. Devon has complied with the applicable closure requirements set forth in rule 19.15.19.12 NMAC.

Should you have any questions or need additional information, please feel free to contact Gio Gomez at 806-782-1151 or gio@pimaoil.com.

Respectfully,

Gio Gomez

Gio Gomez
Project Manager
Pima Environmental Services, LLC

Attachments

Figures:

- 1- Location Map
- 2- Topographic Map
- 3- Karst Map
- 4- Site Map
- 5- Confirmation Sample Map

Appendices:

- Appendix A – Referenced Water Surveys
- Appendix B – Soil Survey and Geological Data
- Appendix C – C-141 Form and 48-Hour Notification
- Appendix D – Photographic Documentation
- Appendix E – Laboratory Reports



Pima Environmental Services

Figures:

1-Location Map

2-Topographic Map

3-Karst Map



4-Site Map

5-Confirmation Sample Map

LVP Line 975' W OF Longview Fed 6 #11

Devon Energy
API:
Eddy County, NM
Location Map

Legend

-  11 Miles E of Carlsbad, NM
-  LVP Line 975' W of Longview Fed 6 #11

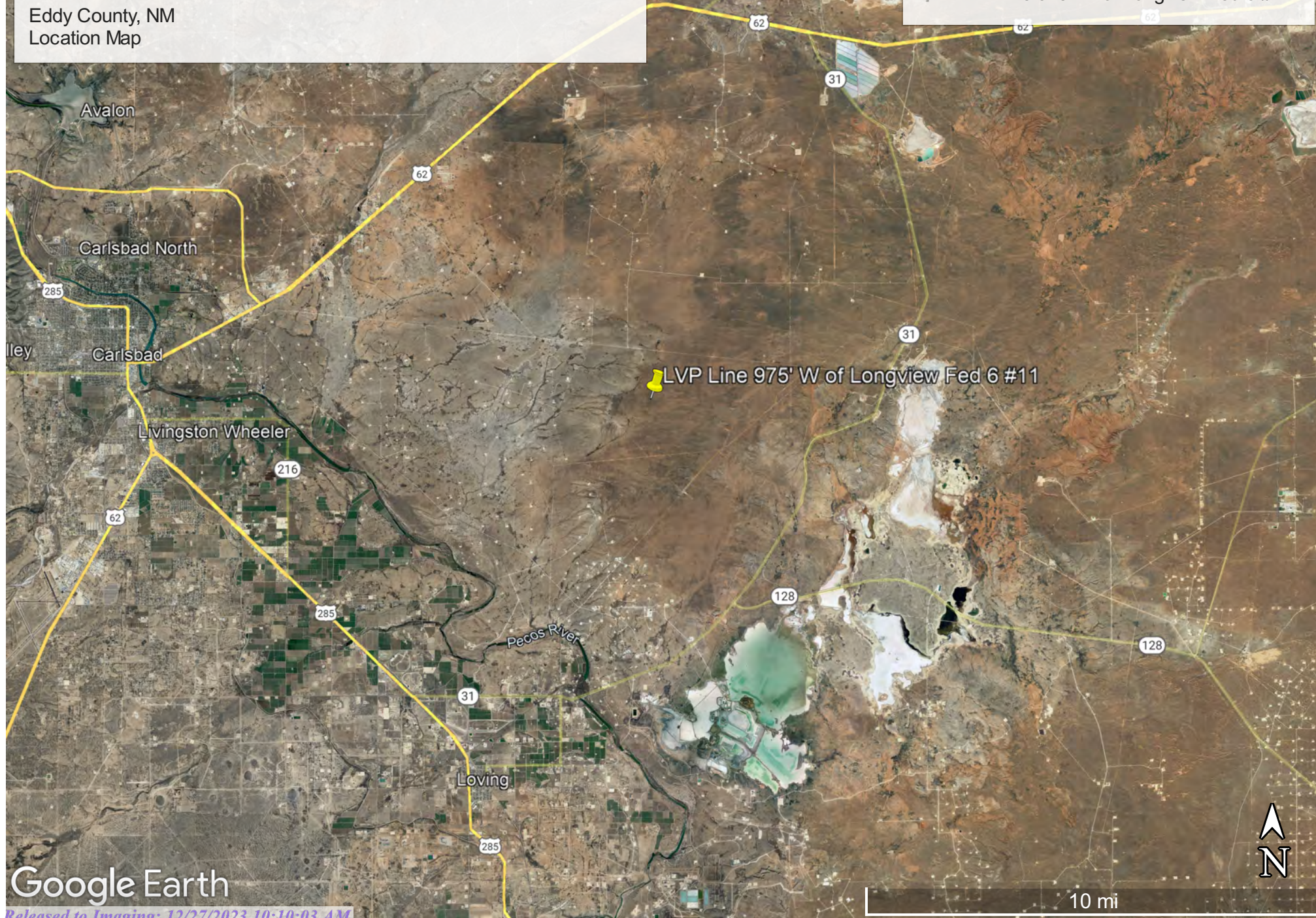

Google Earth

LVP Line W of Longview Fed 6 #11

Devon Energy
API # N/A
Eddy County, NM
Topographic Map

Legend

- LVP Line W of Longview Fed 6 #11

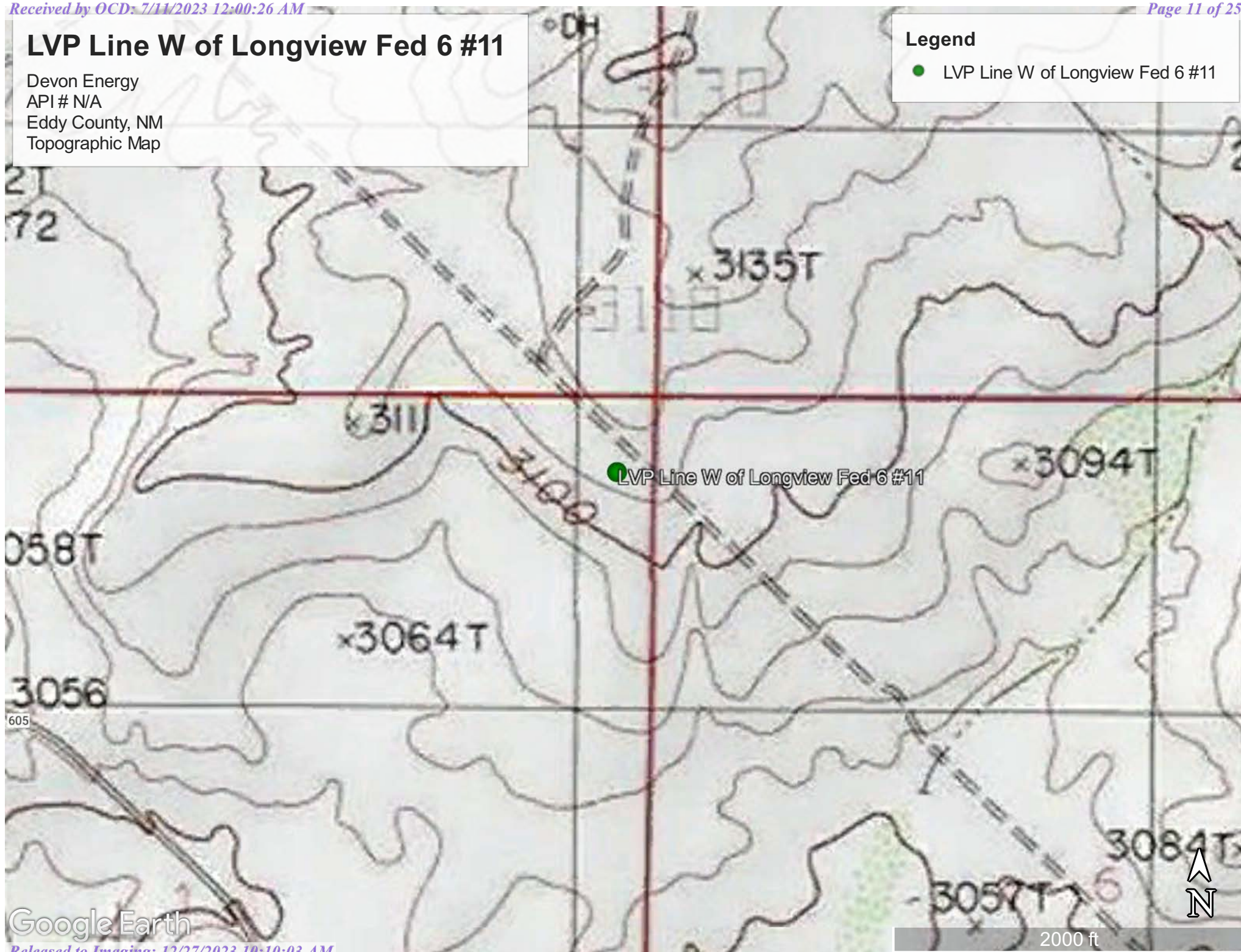

LVP Line W of Longview Fed 6 #11

Devon Energy
API # N/A
Eddy County, NM
Karst Map

Legend

High Karst

Low Karst



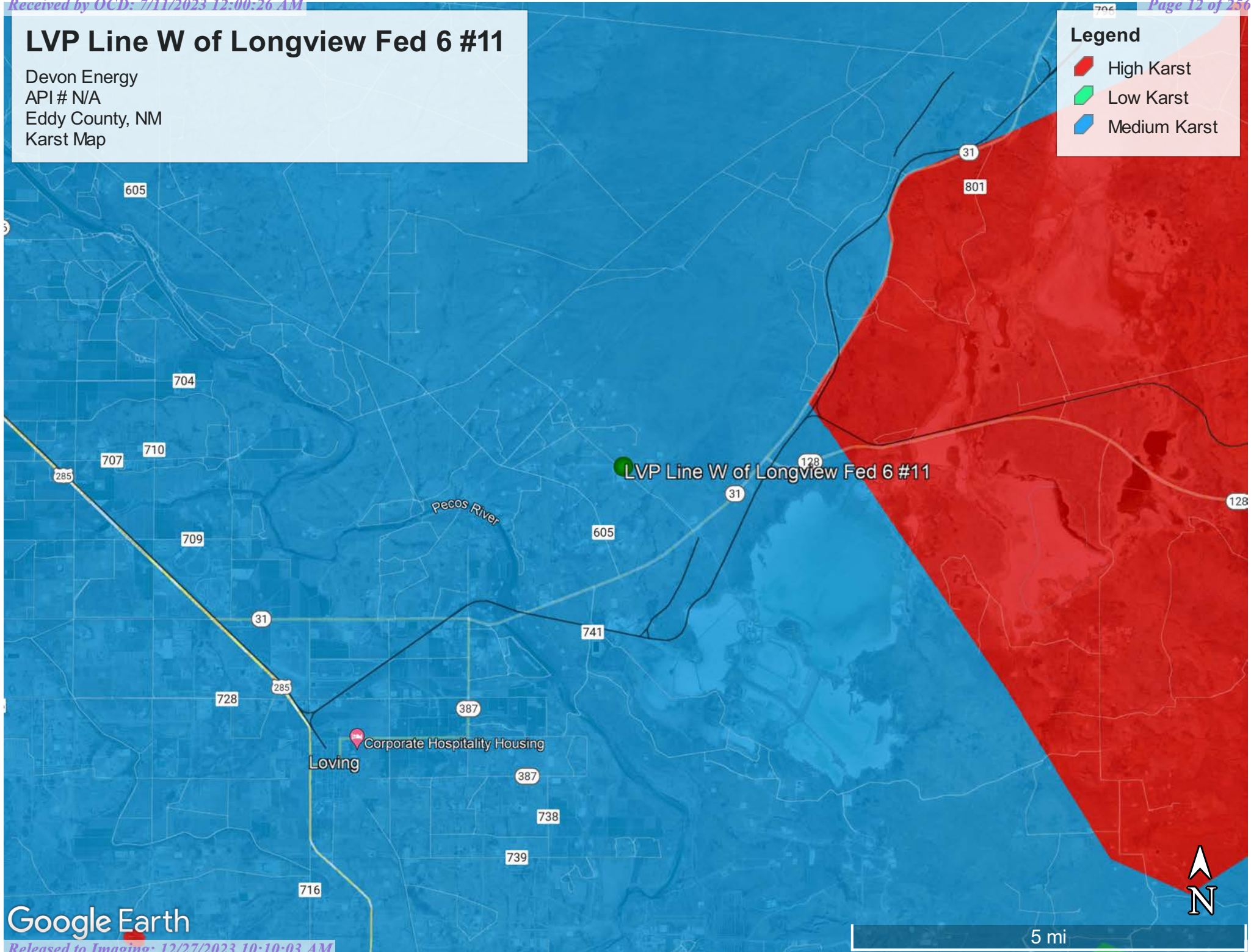

Medium Karst



LVP Line W of Longview Fed 6 #11

Devon Energy
API# N/A
Eddy County, NM
Site Map

Legend

-  LVP Line W of Longview Fed 6 #11
-  Sample
-  Sidewalls
-  Spill area

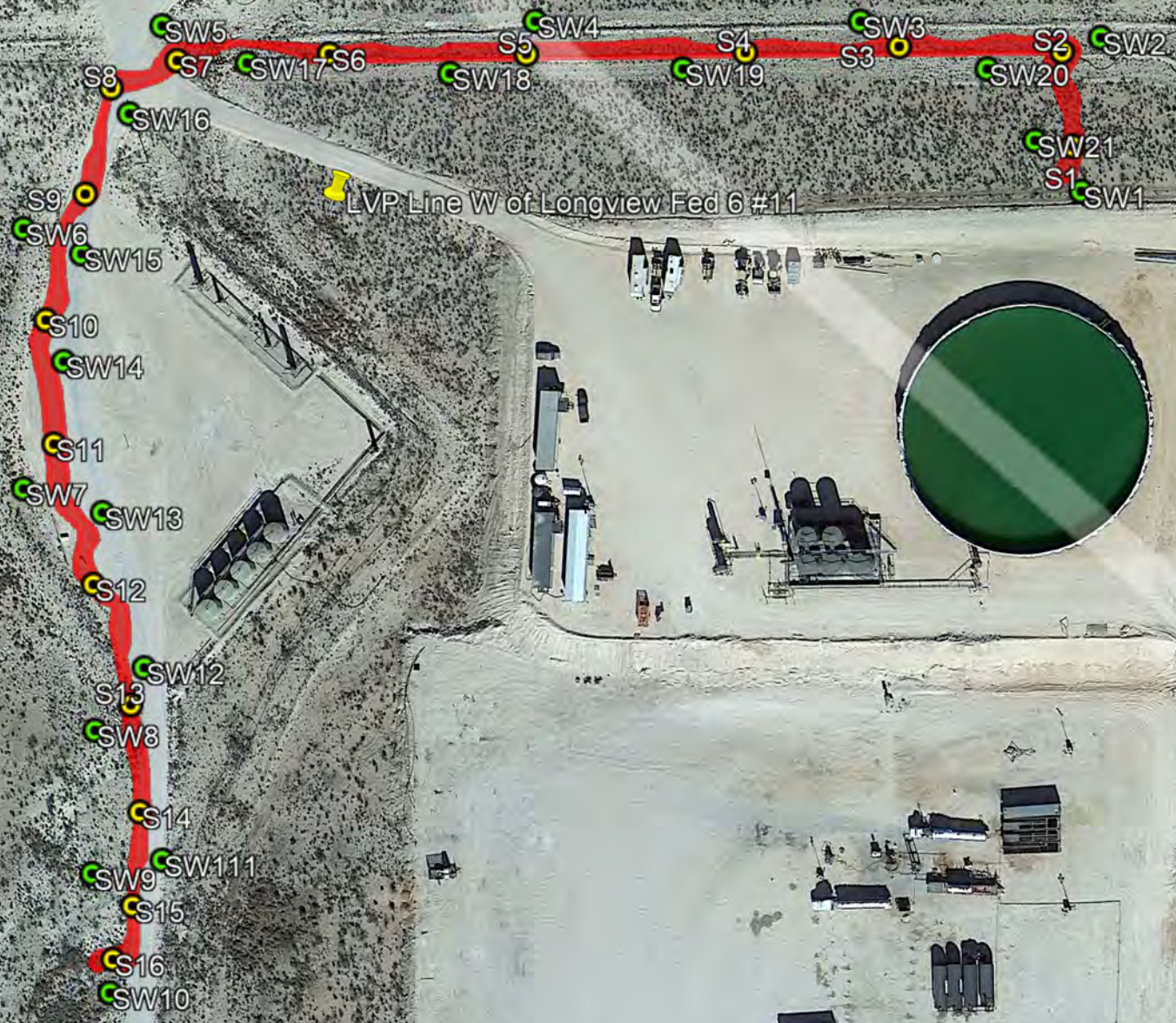

LVP Line W of Longview Fed 6 #11

Devon Energy
API# N/A
Eddy County, NM
Confirmation Sample Map

Legend

- Confirmation Sample
- Confirmation Sidewalls
- LVP Line W of Longview Fed 6 #11





Pima Environmental Services

Appendix A

Water Surveys:

OSE

USGS

Surface Water Map



New Mexico Office of the State Engineer

Water Column/Average Depth to Water

(A CLW##### in the POD suffix indicates the POD has been replaced & no longer serves a water right file.)

(R=POD has been replaced,
O=orphaned,
C=the file is closed)

(quarters are 1=NW 2=NE 3=SW 4=SE)

(quarters are smallest to largest)

(NAD83 UTM in meters)

(In feet)

POD Number	Code	POD Sub-basin	County	Q 64	Q 16	Q 4	Sec	Tws	Rng	X	Y	Distance	DepthWell	DepthWater	Water Column
C_04539 POD1		CUB	ED	2	4	2	01	23S	28E	591034	3578223	273	55		
C_04524 POD1		CUB	ED	1	1	2	01	23S	28E	590452	3578629	460	55		
C_04609 POD1		CUB	ED	2	1	1	01	23S	28E	589816	3578589	1067	51		
C_04417 POD1		CUB	ED	4	3	3	36	22S	28E	589736	3578874	1216	55		
C_04418 POD1		CUB	ED	4	2	1	12	23S	28E	590104	3576851	1770	55		
C_04470 POD1		CUB	ED	3	1	3	07	23S	29E	591280	3576086	2393			
C_04584 POD1		CUB	ED	3	1	4	12	23S	28E	590392	3576064	2429	63		
C_02804		CUB	ED	2	1	08	23S	29E	593262	3576905*	2841	100			
C_02805		CUB	ED	2	1	08	23S	29E	593262	3576905*	2841	100			

Average Depth to Water:

--

Minimum Depth:

--

Maximum Depth:

--

Record Count: 9

UTMNAD83 Radius Search (in meters):

Easting (X): 590874.15

Northing (Y): 3578444.86

Radius: 3000

*UTM location was derived from PLSS - see Help

The data is furnished by the NMOSE/ISC and is accepted by the recipient with the expressed understanding that the OSE/ISC make no warranties, expressed or implied, concerning the accuracy, completeness, reliability, usability, or suitability for any particular purpose of the data.

8/25/22 1:40 PM

WATER COLUMN/ AVERAGE DEPTH TO WATER



[USGS Home](#)
[Contact USGS](#)
[Search USGS](#)

National Water Information System: Web Interface

USGS Water Resources

Data Category:

Groundwater

Geographic Area:

United States

GO

Click to hide News Bulletins

- Explore the *NEW* [USGS National Water Dashboard](#) interactive map to access real-time water data from over 13,500 stations nationwide.
- [Full News](#) 

Groundwater levels for the Nation

 Important: [Next Generation Monitoring Location Page](#)

Search Results -- 1 sites found

site_no list =

- 322547104035001

Minimum number of levels = 1

[Save file of selected sites](#) to local disk for future upload

USGS 322547104035001 22S.28E.02.11111

Available data for this site

Groundwater: Field measurements

GO

Eddy County, New Mexico

Hydrologic Unit Code 13060011

Latitude 32°25'47", Longitude 104°03'50" NAD27

Land-surface elevation 3,162 feet above NAVD88

This well is completed in the Other aquifers (N9999OTHER) national aquifer.

This well is completed in the Rustler Formation (312RSLR) local aquifer.

Output formats

[Table of data](#)

[Tab-separated data](#)

[Graph of data](#)

[Reselect period](#)

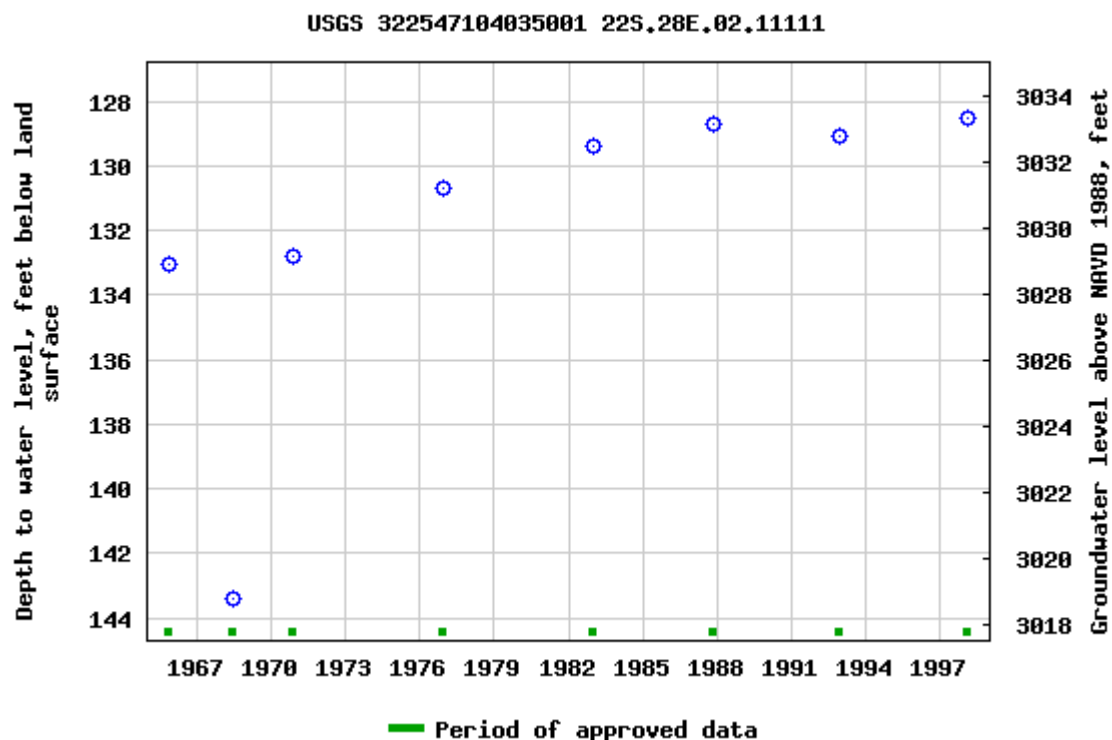

Breaks in the plot represent a gap of at least one year between field measurements.

[Download a presentation-quality graph](#)

[Questions about sites/data?](#)

[Feedback on this web site](#)

[Automated retrievals](#)

[Help](#)

[Data Tips](#)

[Explanation of terms](#)

[Subscribe for system changes](#)

[News](#)

[Accessibility](#)

[FOIA](#)

[Privacy](#)

[Policies and Notices](#)

[U.S. Department of the Interior](#) | [U.S. Geological Survey](#)

Title: Groundwater for USA: Water Levels

URL: <https://nwis.waterdata.usgs.gov/nwis/gwlevels?>

Page Contact Information: [USGS Water Data Support Team](#)

Page Last Modified: 2022-08-02 17:09:30 EDT

0.54 0.47 nadww02



LVP Line W of Longview Fed 6 #11

Devon Energy
API: N/A
Eddy County, NM
Surface Water Map

Legend

- 1.62 Miles
- LVP Line W of Longview Fed 6 #11



Google Earth



Pima Environmental Services

Appendix B

Soil Survey & Geological Data

FEMA Flood Map

Wetlands Map

Map Unit Description: Potter-Simona complex, 5 to 25 percent slopes---Eddy Area, New Mexico

Eddy Area, New Mexico

PS—Potter-Simona complex, 5 to 25 percent slopes

Map Unit Setting

National map unit symbol: 1w57

Elevation: 2,750 to 5,000 feet

Mean annual precipitation: 8 to 16 inches

Mean annual air temperature: 57 to 70 degrees F

Frost-free period: 180 to 230 days

Farmland classification: Not prime farmland

Map Unit Composition

Potter and similar soils: 80 percent

Simona and similar soils: 15 percent

Minor components: 5 percent

Estimates are based on observations, descriptions, and transects of the mapunit.

Description of Potter

Setting

Landform: Ridges, hills

Landform position (two-dimensional): Shoulder, backslope, footslope, toeslope

Landform position (three-dimensional): Side slope, crest, nose slope, head slope

Down-slope shape: Convex

Across-slope shape: Linear

Parent material: Alluvium

Typical profile

H1 - 0 to 10 inches: gravelly loam

H2 - 10 to 60 inches: cemented material

Properties and qualities

Slope: 5 to 25 percent

Depth to restrictive feature: More than 80 inches

Drainage class: Well drained

Runoff class: Very high

Capacity of the most limiting layer to transmit water (Ksat): Very low to moderately low (0.00 to 0.06 in/hr)

Depth to water table: More than 80 inches

Frequency of flooding: None

Frequency of ponding: None

Calcium carbonate, maximum content: 60 percent

Maximum salinity: Nonsaline to slightly saline (0.0 to 4.0 mmhos/cm)

Sodium adsorption ratio, maximum: 1.0

Available water supply, 0 to 60 inches: Very low (about 1.2 inches)

Map Unit Description: Potter-Simona complex, 5 to 25 percent slopes---Eddy Area, New Mexico

Interpretive groups

Land capability classification (irrigated): None specified

Land capability classification (nonirrigated): 7s

Hydrologic Soil Group: D

Ecological site: R042XC025NM - Shallow

Hydric soil rating: No

Description of Simona**Setting**

Landform: Plains, alluvial fans

Landform position (three-dimensional): Rise

Down-slope shape: Convex, linear

Across-slope shape: Linear

Parent material: Mixed alluvium and/or eolian sands

Typical profile

H1 - 0 to 11 inches: gravelly fine sandy loam

H2 - 11 to 19 inches: gravelly fine sandy loam

H3 - 19 to 60 inches: cemented material

Properties and qualities

Slope: 5 to 10 percent

Depth to restrictive feature: 7 to 20 inches to petrocalcic

Drainage class: Well drained

Runoff class: Very high

Capacity of the most limiting layer to transmit water (Ksat): Very low to moderately low (0.00 to 0.06 in/hr)

Depth to water table: More than 80 inches

Frequency of flooding: None

Frequency of ponding: None

Calcium carbonate, maximum content: 15 percent

Maximum salinity: Nonsaline to very slightly saline (0.0 to 2.0 mmhos/cm)

Sodium adsorption ratio, maximum: 1.0

Available water supply, 0 to 60 inches: Very low (about 2.2 inches)

Interpretive groups

Land capability classification (irrigated): None specified

Land capability classification (nonirrigated): 7e

Hydrologic Soil Group: D

Ecological site: R042XC002NM - Shallow Sandy

Hydric soil rating: No

Minor Components**Simona**

Percent of map unit: 3 percent

Ecological site: R042XC002NM - Shallow Sandy

Hydric soil rating: No

Rock outcrop

Percent of map unit: 2 percent

Map Unit Description: Potter-Simona complex, 5 to 25 percent slopes---Eddy Area, New Mexico

Hydric soil rating: No

Data Source Information

Soil Survey Area: Eddy Area, New Mexico

Survey Area Data: Version 17, Sep 12, 2021

Map Unit Description: Simona-Bippus complex, 0 to 5 percent slopes---Eddy Area, New Mexico

Eddy Area, New Mexico

SM—Simona-Bippus complex, 0 to 5 percent slopes

Map Unit Setting

National map unit symbol: 1w5x

Elevation: 1,800 to 5,000 feet

Mean annual precipitation: 8 to 24 inches

Mean annual air temperature: 57 to 70 degrees F

Frost-free period: 180 to 230 days

Farmland classification: Not prime farmland

Map Unit Composition

Simona and similar soils: 55 percent

Bippus and similar soils: 30 percent

Minor components: 15 percent

Estimates are based on observations, descriptions, and transects of the mapunit.

Description of Simona

Setting

Landform: Plains, alluvial fans

Landform position (three-dimensional): Rise

Down-slope shape: Convex, linear

Across-slope shape: Linear

Parent material: Mixed alluvium and/or eolian sands

Typical profile

H1 - 0 to 19 inches: gravelly fine sandy loam

H2 - 19 to 23 inches: indurated

Properties and qualities

Slope: 0 to 3 percent

Depth to restrictive feature: 7 to 20 inches to petrocalcic

Drainage class: Well drained

Runoff class: Very high

Capacity of the most limiting layer to transmit water (Ksat): Very low to moderately low (0.00 to 0.06 in/hr)

Depth to water table: More than 80 inches

Frequency of flooding: None

Frequency of ponding: None

Calcium carbonate, maximum content: 15 percent

Maximum salinity: Nonsaline to very slightly saline (0.0 to 2.0 mmhos/cm)

Sodium adsorption ratio, maximum: 1.0

Available water supply, 0 to 60 inches: Very low (about 2.1 inches)

Interpretive groups

Land capability classification (irrigated): None specified

Land capability classification (nonirrigated): 7e

Hydrologic Soil Group: D

Map Unit Description: Simona-Bippus complex, 0 to 5 percent slopes---Eddy Area, New Mexico

Ecological site: R042XC002NM - Shallow Sandy
Hydric soil rating: No

Description of Bippus

Setting

Landform: Flood plains, alluvial fans
Landform position (three-dimensional): Talf, rise
Down-slope shape: Convex, linear
Across-slope shape: Linear
Parent material: Mixed alluvium

Typical profile

H1 - 0 to 37 inches: silty clay loam
H2 - 37 to 60 inches: clay loam

Properties and qualities

Slope: 0 to 5 percent
Depth to restrictive feature: More than 80 inches
Drainage class: Well drained
Runoff class: Very low
Capacity of the most limiting layer to transmit water (Ksat): Moderately high to high (0.60 to 2.00 in/hr)
Depth to water table: More than 80 inches
Frequency of flooding: OccasionalNone
Frequency of ponding: None
Calcium carbonate, maximum content: 40 percent
Maximum salinity: Nonsaline to very slightly saline (0.0 to 2.0 mmhos/cm)
Sodium adsorption ratio, maximum: 1.0
Available water supply, 0 to 60 inches: Moderate (about 8.7 inches)

Interpretive groups

Land capability classification (irrigated): 2e
Land capability classification (nonirrigated): 3e
Hydrologic Soil Group: B
Ecological site: R042XC017NM - Bottomland
Hydric soil rating: No

Minor Components

Simona

Percent of map unit: 8 percent
Ecological site: R042XC002NM - Shallow Sandy
Hydric soil rating: No

Bippus

Percent of map unit: 7 percent
Ecological site: R042XC017NM - Bottomland

Map Unit Description: Simona-Bippus complex, 0 to 5 percent slopes---Eddy Area, New Mexico

Hydric soil rating: No

Data Source Information

Soil Survey Area: Eddy Area, New Mexico

Survey Area Data: Version 17, Sep 12, 2021

National Flood Hazard Layer FIRMette



104°2'19"W 32°20'41"N



0 250 500 1,000 1,500 2,000 Feet 1:6,000 104°1'41"W 32°20'11"N

Released to Imaging: 12/27/2023 10:10:03 AM

Basemap: USGS National Map: Orthoimagery: Data refreshed October, 2020

Legend

SEE FIS REPORT FOR DETAILED LEGEND AND INDEX MAP FOR FIRM PANEL LAYOUT

SPECIAL FLOOD HAZARD AREAS		Without Base Flood Elevation (BFE) Zone A, V, A99
		With BFE or Depth Zone AE, AO, AH, VE, AR
		Regulatory Floodway
OTHER AREAS OF FLOOD HAZARD		0.2% Annual Chance Flood Hazard, Areas of 1% annual chance flood with average depth less than one foot or with drainage areas of less than one square mile Zone X
		Future Conditions 1% Annual Chance Flood Hazard Zone X
		Area with Reduced Flood Risk due to Levee. See Notes. Zone X
		Area with Flood Risk due to Levee Zone D
OTHER AREAS		NO SCREEN Area of Minimal Flood Hazard Zone X
		Effective LOMRs
		Area of Undetermined Flood Hazard Zone D
GENERAL STRUCTURES		Channel, Culvert, or Storm Sewer
		Levee, Dike, or Floodwall
OTHER FEATURES		20.2 Cross Sections with 1% Annual Chance Water Surface Elevation
		17.5
		Coastal Transect
		Base Flood Elevation Line (BFE)
		Limit of Study
		Jurisdiction Boundary
		Coastal Transect Baseline
MAP PANELS		Digital Data Available
		No Digital Data Available
		Unmapped



The pin displayed on the map is an approximate point selected by the user and does not represent an authoritative property location.

This map complies with FEMA's standards for the use of digital flood maps if it is not void as described below. The basemap shown complies with FEMA's basemap accuracy standards

The flood hazard information is derived directly from the authoritative NFHL web services provided by FEMA. This map was exported on 8/25/2022 at 4:01 PM and does not reflect changes or amendments subsequent to this date and time. The NFHL and effective information may change or become superseded by new data over time.

This map image is void if the one or more of the following map elements do not appear: basemap imagery, flood zone labels, legend, scale bar, map creation date, community identifiers, FIRM panel number, and FIRM effective date. Map images for unmapped and unmodernized areas cannot be used for regulatory purposes.

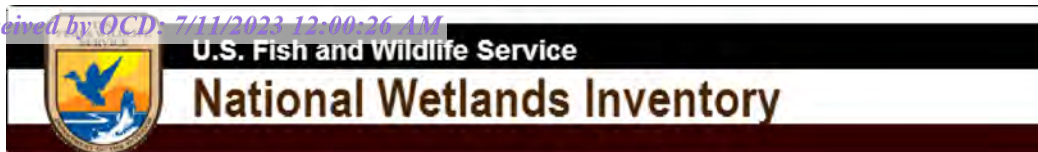

Wetlands Map



October 14, 2022

Wetlands

- Estuarine and Marine Deepwater
- Estuarine and Marine Wetland

- Freshwater Emergent Wetland
- Freshwater Forested/Shrub Wetland
- Freshwater Pond

- Lake
- Other
- Riverine

This map is for general reference only. The US Fish and Wildlife Service is not responsible for the accuracy or currentness of the base data shown on this map. All wetlands related data should be used in accordance with the layer metadata found on the Wetlands Mapper web site.



Pima Environmental Services

Appendix C

C-141 Form

48-Hour Notification

District I
1625 N. French Dr., Hobbs, NM 88240
District II
811 S. First St., Artesia, NM 88210
District III
1000 Rio Brazos Road, Aztec, NM 87410
District IV
1220 S. St. Francis Dr., Santa Fe, NM 87505

State of New Mexico
Energy Minerals and Natural
Resources Department

Oil Conservation Division
1220 South St. Francis Dr.
Santa Fe, NM 87505

Form C-141
Revised August 24, 2018
Submit to appropriate OCD District office

Incident ID	nAPP2221329700
District RP	
Facility ID	
Application ID	

Release Notification

Responsible Party

Responsible Party Devon Energy Production Company	OGRID 6137
Contact Name Dale Woodall	Contact Telephone 405-318-4697
Contact email dale.woodall@dvn.com	Incident # (assigned by OCD) nAPP2221329700
Contact mailing address 6488 Seven Rivers Hwy Artesia, NM 88210	

Location of Release Source

Latitude 32.40660 Longitude -104.03297
(NAD 83 in decimal degrees to 5 decimal places)

Site Name LVP LINE 975 FEET WEST OF LONGVIEW FED 6#11	Site Type Pipeline
Date Release Discovered 07/31/2022	API# (if applicable)

Unit Letter	Section	Township	Range	County
A	1	23S	28E	EDDY

Surface Owner: ☐ State ☒ Federal ☐ Tribal ☐ Private (Name: _____)

Nature and Volume of Release

Material(s) Released (Select all that apply and attach calculations or specific justification for the volumes provided below)

<input type="checkbox"/> Crude Oil	Volume Released (bbls)	Volume Recovered (bbls)
<input checked="" type="checkbox"/> Produced Water	Volume Released (bbls) 27.4	Volume Recovered (bbls) 5
	Is the concentration of total dissolved solids (TDS) in the produced water >10,000 mg/l?	<input type="checkbox"/> Yes <input type="checkbox"/> No
<input type="checkbox"/> Condensate	Volume Released (bbls)	Volume Recovered (bbls)
<input type="checkbox"/> Natural Gas	Volume Released (Mcf)	Volume Recovered (Mcf)
<input type="checkbox"/> Other (describe)	Volume/Weight Released (provide units)	Volume/Weight Recovered (provide units)

Cause of Release approximately 975 feet west of the Longview Fed 6#11, a 4" poly pipeline sprung a leak resulting in a 27.4 bbl produced water spill. 5 bbls were recovered. The spill was in a pipeline right of way and not on a pad. The line was isolated to stop the leak.

Incident ID	nAPP2221329700
District RP	
Facility ID	
Application ID	

Was this a major release as defined by 19.15.29.7(A) NMAC? <input checked="" type="checkbox"/> Yes <input type="checkbox"/> No	If YES, for what reason(s) does the responsible party consider this a major release? More than 25 bbls
If YES, was immediate notice given to the OCD? By whom? To whom? When and by what means (phone, email, etc)? Email notice to OCD given by Dale Woodall on 7/31/2022	

Initial Response

The responsible party must undertake the following actions immediately unless they could create a safety hazard that would result in injury

<input checked="" type="checkbox"/> The source of the release has been stopped. <input checked="" type="checkbox"/> The impacted area has been secured to protect human health and the environment. <input checked="" type="checkbox"/> Released materials have been contained via the use of berms or dikes, absorbent pads, or other containment devices. <input checked="" type="checkbox"/> All free liquids and recoverable materials have been removed and managed appropriately.	
If all the actions described above have <u>not</u> been undertaken, explain why: 	
Per 19.15.29.8 B. (4) NMAC the responsible party may commence remediation immediately after discovery of a release. If remediation has begun, please attach a narrative of actions to date. If remedial efforts have been successfully completed or if the release occurred within a lined containment area (see 19.15.29.11(A)(5)(a) NMAC), please attach all information needed for closure evaluation.	
I hereby certify that the information given above is true and complete to the best of my knowledge and understand that pursuant to OCD rules and regulations all operators are required to report and/or file certain release notifications and perform corrective actions for releases which may endanger public health or the environment. The acceptance of a C-141 report by the OCD does not relieve the operator of liability should their operations have failed to adequately investigate and remediate contamination that pose a threat to groundwater, surface water, human health or the environment. In addition, OCD acceptance of a C-141 report does not relieve the operator of responsibility for compliance with any other federal, state, or local laws and/or regulations.	
Printed Name: Dale Woodall	Title: Environmental Professional
Signature: <u>Dale Woodall</u>	Date: <u>08/02/2022</u>
email: <u>dale.woodall@dvn.com</u>	Telephone: <u>405-318-4697</u>
<u>OCD Only</u> Received by: <u>Jocelyn Harimon</u> Date: <u>08/02/2022</u>	

LVP gathering line 975 feet west of Longview Federal 6#11 (API 30-015-37326)

Spill Volume(Bbls) Calculator
Inputs in blue, Outputs in red

Contaminated Soil measurement

Length(Ft)	Width(Ft)	Depth(Ft)
<u>2047</u>	<u>4.000</u>	<u>0.125</u>
Cubic Feet of Soil Impacted		<u>1023.500</u>
Barrels of Soil Impacted		<u>182.44</u>
Soil Type		<u>Clay/Sand</u>
Barrels of Oil Assuming 100% Saturation		<u>27.37</u>
Saturation	<u>Fluid present with shovel/backhoe</u>	
Estimated Barrels of Oil Released		<u>27.37</u>
Free Standing Fluid Only		
Length(Ft)	Width(Ft)	Depth(Ft)
Standing fluid		<u>0.000</u>
Total fluids spilled		<u>27.366</u>

District I
1625 N. French Dr., Hobbs, NM 88240
Phone:(575) 393-6161 Fax:(575) 393-0720

District II
811 S. First St., Artesia, NM 88210
Phone:(575) 748-1283 Fax:(575) 748-9720

District III
1000 Rio Brazos Rd., Aztec, NM 87410
Phone:(505) 334-6178 Fax:(505) 334-6170

District IV
1220 S. St Francis Dr., Santa Fe, NM 87505
Phone:(505) 476-3470 Fax:(505) 476-3462

State of New Mexico
Energy, Minerals and Natural Resources
Oil Conservation Division
1220 S. St Francis Dr.
Santa Fe, NM 87505

CONDITIONS

Action 130506

CONDITIONS

Operator: DEVON ENERGY PRODUCTION COMPANY, LP 333 West Sheridan Ave. Oklahoma City, OK 73102	OGRID: 6137
	Action Number: 130506
	Action Type: [C-141] Release Corrective Action (C-141)

CONDITIONS

Created By	Condition	Condition Date
jharimon	None	8/2/2022

Incident ID	nAPP2221329700
District RP	
Facility ID	
Application ID	

Site Assessment/Characterization

This information must be provided to the appropriate district office no later than 90 days after the release discovery date.

What is the shallowest depth to groundwater beneath the area affected by the release?	<u>51-100'</u> (ft bgs)
Did this release impact groundwater or surface water?	<input type="checkbox"/> Yes <input checked="" type="checkbox"/> No
Are the lateral extents of the release within 300 feet of a continuously flowing watercourse or any other significant watercourse?	<input type="checkbox"/> Yes <input checked="" type="checkbox"/> No
Are the lateral extents of the release within 200 feet of any lakebed, sinkhole, or playa lake (measured from the ordinary high-water mark)?	<input type="checkbox"/> Yes <input checked="" type="checkbox"/> No
Are the lateral extents of the release within 300 feet of an occupied permanent residence, school, hospital, institution, or church?	<input type="checkbox"/> Yes <input checked="" type="checkbox"/> No
Are the lateral extents of the release within 500 horizontal feet of a spring or a private domestic fresh water well used by less than five households for domestic or stock watering purposes?	<input type="checkbox"/> Yes <input checked="" type="checkbox"/> No
Are the lateral extents of the release within 1000 feet of any other fresh water well or spring?	<input type="checkbox"/> Yes <input checked="" type="checkbox"/> No
Are the lateral extents of the release within incorporated municipal boundaries or within a defined municipal fresh water well field?	<input type="checkbox"/> Yes <input checked="" type="checkbox"/> No
Are the lateral extents of the release within 300 feet of a wetland?	<input type="checkbox"/> Yes <input checked="" type="checkbox"/> No
Are the lateral extents of the release overlying a subsurface mine?	<input type="checkbox"/> Yes <input checked="" type="checkbox"/> No
Are the lateral extents of the release overlying an unstable area such as karst geology?	<input type="checkbox"/> Yes <input checked="" type="checkbox"/> No
Are the lateral extents of the release within a 100-year floodplain?	<input type="checkbox"/> Yes <input checked="" type="checkbox"/> No
Did the release impact areas not on an exploration, development, production, or storage site?	<input type="checkbox"/> Yes <input checked="" type="checkbox"/> No

Attach a comprehensive report (electronic submittals in .pdf format are preferred) demonstrating the lateral and vertical extents of soil contamination associated with the release have been determined. Refer to 19.15.29.11 NMAC for specifics.

Characterization Report Checklist: *Each of the following items must be included in the report.*

- ☒ Scaled site map showing impacted area, surface features, subsurface features, delineation points, and monitoring wells.
- ☒ Field data
- ☒ Data table of soil contaminant concentration data
- ☒ Depth to water determination
- ☒ Determination of water sources and significant watercourses within ½-mile of the lateral extents of the release
- ☒ Boring or excavation logs
- ☒ Photographs including date and GIS information
- ☒ Topographic/Aerial maps
- ☒ Laboratory data including chain of custody

If the site characterization report does not include completed efforts at remediation of the release, the report must include a proposed remediation plan. That plan must include the estimated volume of material to be remediated, the proposed remediation technique, proposed sampling plan and methods, anticipated timelines for beginning and completing the remediation. The closure criteria for a release are contained in Table 1 of 19.15.29.12 NMAC, however, use of the table is modified by site- and release-specific parameters.

State of New Mexico
Oil Conservation Division

Page 4

Incident ID	nAPP2221329700
District RP	
Facility ID	
Application ID	

I hereby certify that the information given above is true and complete to the best of my knowledge and understand that pursuant to OCD rules and regulations all operators are required to report and/or file certain release notifications and perform corrective actions for releases which may endanger public health or the environment. The acceptance of a C-141 report by the OCD does not relieve the operator of liability should their operations have failed to adequately investigate and remediate contamination that pose a threat to groundwater, surface water, human health or the environment. In addition, OCD acceptance of a C-141 report does not relieve the operator of responsibility for compliance with any other federal, state, or local laws and/or regulations.

Printed Name: Dale Woodall Title: Environmental ProfessionalSignature: Dale Woodall Date: 7/10/2023email: dale.woodall@dv.com Telephone: 575-748-1839**OCD Only**

Received by: _____ Date: _____

Incident ID	nAPP2221329700
District RP	
Facility ID	
Application ID	

Closure

The responsible party must attach information demonstrating they have complied with all applicable closure requirements and any conditions or directives of the OCD. This demonstration should be in the form of a comprehensive report (electronic submittals in .pdf format are preferred) including a scaled site map, sampling diagrams, relevant field notes, photographs of any excavation prior to backfilling, laboratory data including chain of custody documents of final sampling, and a narrative of the remedial activities. Refer to 19.15.29.12 NMAC.

Closure Report Attachment Checklist: *Each of the following items must be included in the closure report.*

- ☒ A scaled site and sampling diagram as described in 19.15.29.11 NMAC
- ☒ Photographs of the remediated site prior to backfill or photos of the liner integrity if applicable (Note: appropriate OCD District office must be notified 2 days prior to liner inspection)
- ☒ Laboratory analyses of final sampling (Note: appropriate ODC District office must be notified 2 days prior to final sampling)
- ☐ Description of remediation activities

I hereby certify that the information given above is true and complete to the best of my knowledge and understand that pursuant to OCD rules and regulations all operators are required to report and/or file certain release notifications and perform corrective actions for releases which may endanger public health or the environment. The acceptance of a C-141 report by the OCD does not relieve the operator of liability should their operations have failed to adequately investigate and remediate contamination that pose a threat to groundwater, surface water, human health or the environment. In addition, OCD acceptance of a C-141 report does not relieve the operator of responsibility for compliance with any other federal, state, or local laws and/or regulations. The responsible party acknowledges they must substantially restore, reclaim, and re-vegetate the impacted surface area to the conditions that existed prior to the release or their final land use in accordance with 19.15.29.13 NMAC including notification to the OCD when reclamation and re-vegetation are complete.

Printed Name: Dale Woodall Title: Environmental Professional

Signature: Dale Woodall Date: 7/10/2023

email: dale.woodall@dvn.com Telephone: 575-748-1839

OCD Only

Received by: _____ Date: _____

Closure approval by the OCD does not relieve the responsible party of liability should their operations have failed to adequately investigate and remediate contamination that poses a threat to groundwater, surface water, human health, or the environment nor does not relieve the responsible party of compliance with any other federal, state, or local laws and/or regulations.

Closure Approved by: _____ Date: _____

Printed Name: _____ Title: _____



Gio PimaOil <gio@pimaoil.com>

Confirmation Samples for the LVP Line 975 west of Longview fed 6 #11

1 message

Gio PimaOil <gio@pimaoil.com>

Mon, May 22, 2023 at 1:16 PM

To: ocdonline@state.nm.us, Tom Pima Oil <tom@pimaoil.com>

Good Afternoon,

Pima Environmental would like to notify you that we will begin collecting confirmation samples at the LVP Line 975 Feet West of Longview Fed 6 #11 for incident NAPP2221329700. Pima personnel are scheduled to be on site for this sampling event at approximately 2:00 p.m. on Wednesday, May 24, 2023. If you have any questions or concerns, please let me know. Thank you.

--

Gio Gomez

Project Manager

cell-806-782-1151

Office- 575-964-7740

Pima Environmental Services, LLC.



Pima Environmental Services

Appendix D

Photographic Documentation



**SITE PHOTOGRAPHS
DEVON ENERGY
LVP LINE W OF LONGVIEW FED 6 #11**

Site Assessment







Excavation

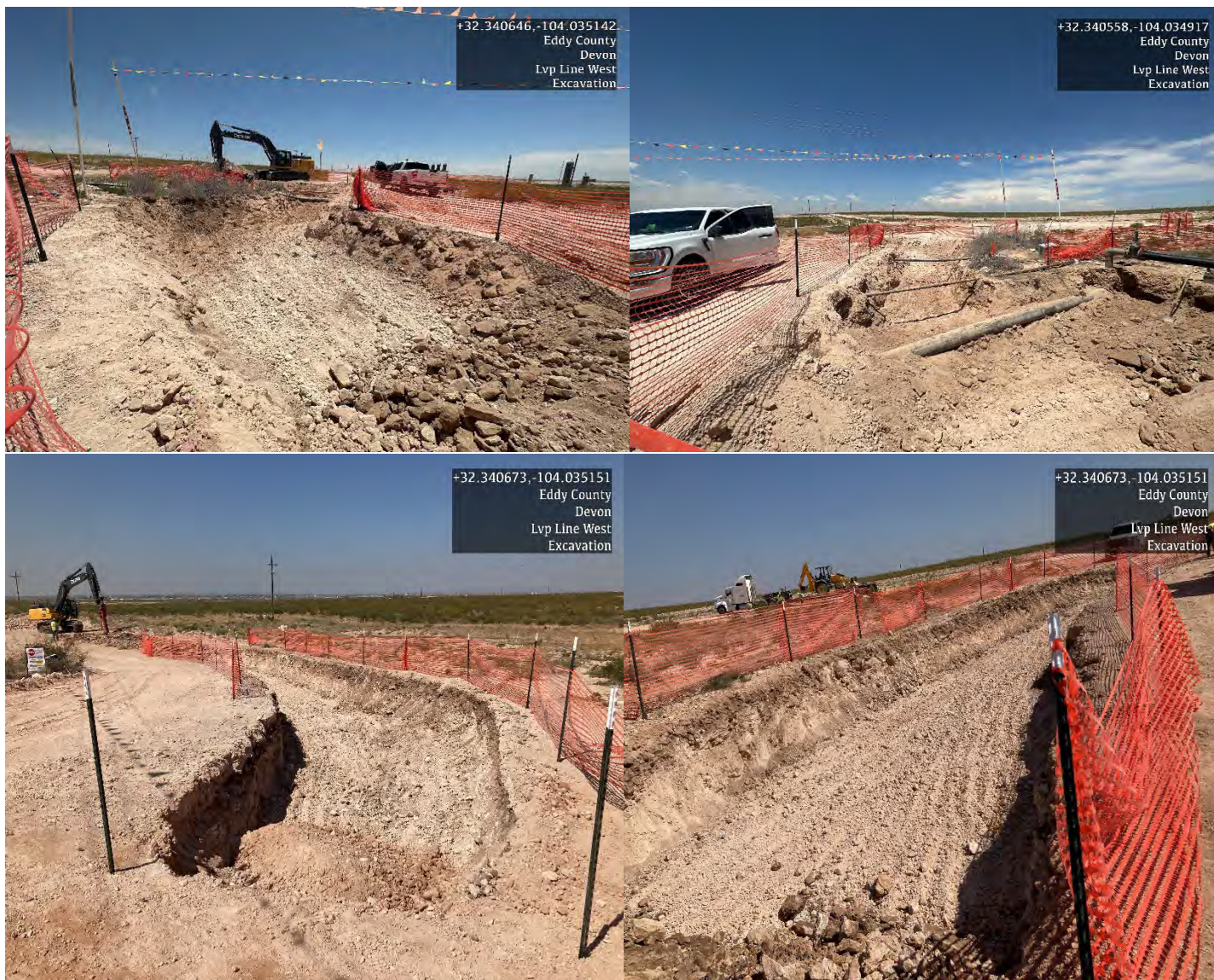

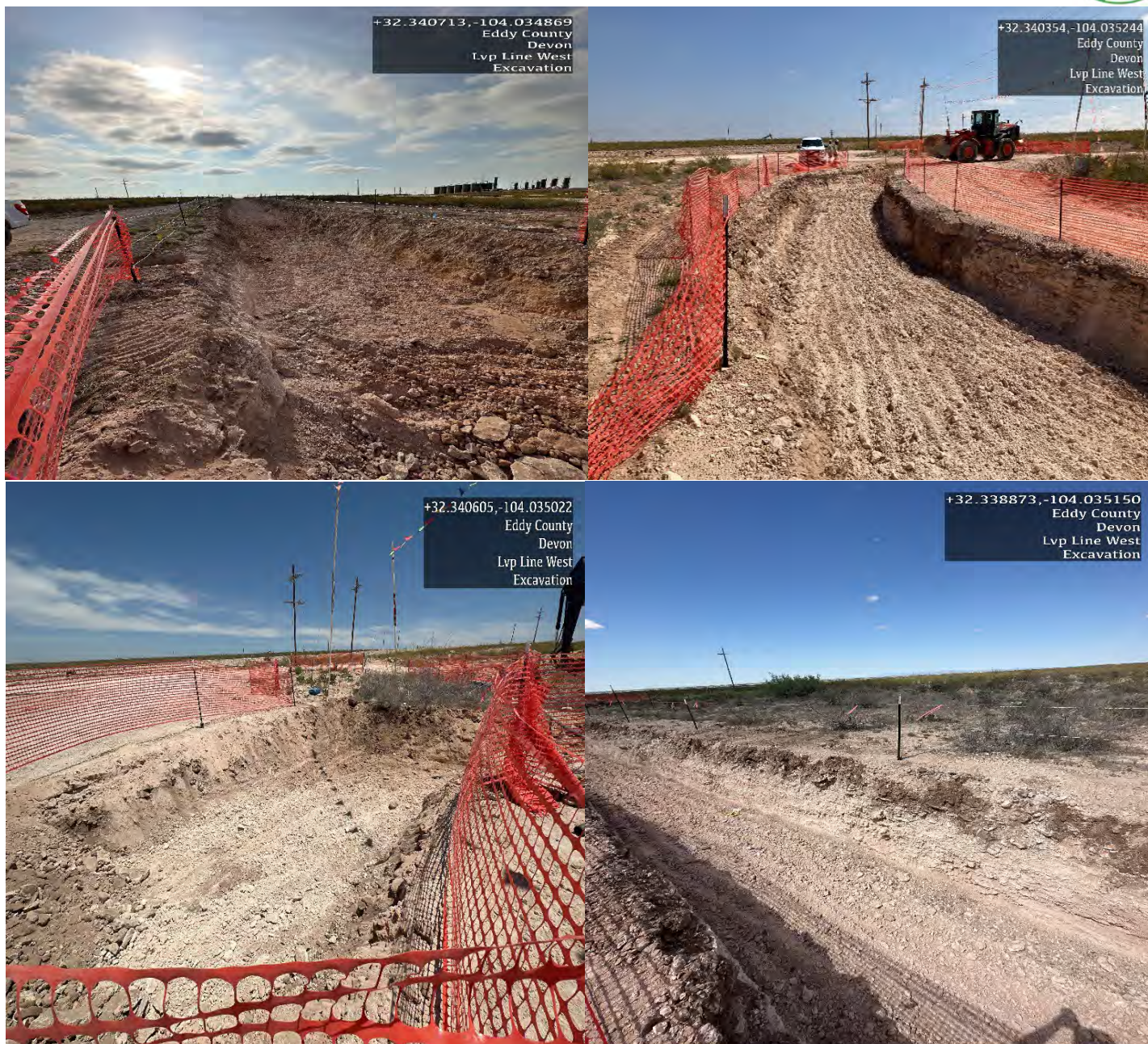



Post Excavation

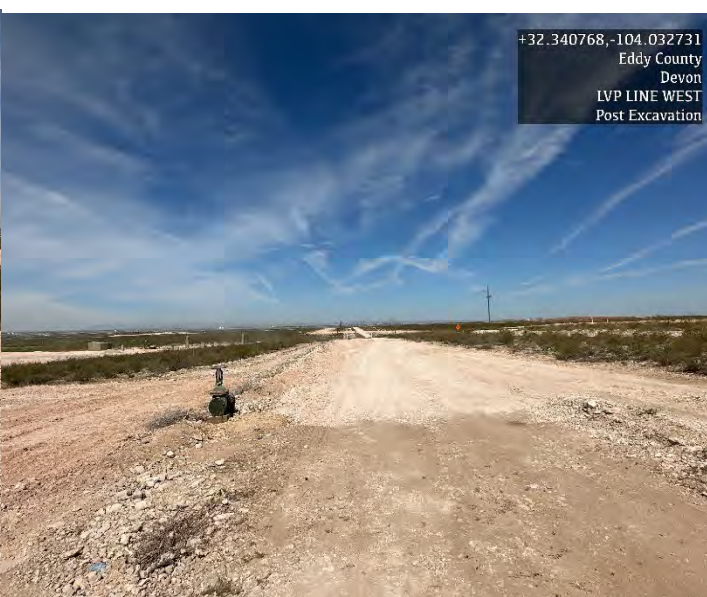

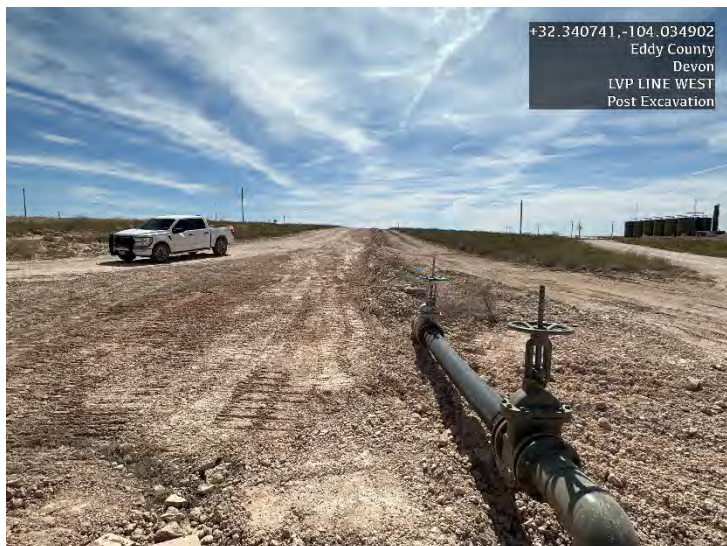



Pima Environmental Services

Appendix E

Laboratory Reports

Report to:
Tom Bynum



envirotech

Practical Solutions for a Better Tomorrow

Analytical Report

Pima Environmental Services-Carlsbad

Project Name: LVP Line 975FT West of Longview

Work Order: E209018

Job Number: 01058-0007

Received: 9/8/2022

Revision: 2

Report Reviewed By:

Walter Hinchman
Laboratory Director
9/13/22

5796 U.S. Hwy 64
Farmington, NM 87401

Phone: (505) 632-1881
Envirotech-inc.com



Envirotech Inc. certifies the test results meet all requirements of TNI unless noted otherwise.
Statement of Data Authenticity: Envirotech Inc. attests the data reported has not been altered in any way.
Partial or incomplete reproduction of this report is prohibited, unless approved by Envirotech Inc.
Envirotech Inc. holds the Utah TNI certification NM00979 for data reported.
Envirotech Inc. holds the Texas TNI certification T104704557 for data reported.
Envirotech Inc. holds the NM SDWA certification for data reported. (Lab #NM00979)

Date Reported: 9/13/22

Tom Bynum
PO Box 247
Plains, TX 79355-0247



Project Name: LVP Line 975FT West of Longview
Workorder: E209018
Date Received: 9/8/2022 10:30:00AM

Tom Bynum,

Thank you for choosing Envirotech, Inc. as your analytical testing laboratory for the sample(s) received on, 9/8/2022 10:30:00AM, under the Project Name: LVP Line 975FT West of Longview.

The analytical test results summarized in this report with the Project Name: LVP Line 975FT West of Longview apply to the individual samples collected, identified and submitted bearing the project name on the enclosed chain-of-custody. Subcontracted sample analyses not conducted by Envirotech, Inc., are attached in full as issued by the subcontract laboratory.

Please review the Chain-of-Custody (COC) and Sample Receipt Checklist (SRC) for any issues regarding sample receipt temperature, containers, preservation etc. To best understand your test results, review the entire report summarizing your sample data and the associated quality control batch data.

All reported data in this analytical report were analyzed according to the referenced method(s) and are in compliance with the latest NELAC/TNI standards, unless otherwise noted. Samples or analytical quality control parameters not meeting specific QC criteria are qualified with a data flag. Data flag definitions are located in the Notes and Definitions section of this analytical report.

If you have any questions concerning this report, please feel free to contact Envirotech, Inc.

Respectfully,

Walter Hinchman
Laboratory Director
Office: 505-632-1881
Cell: 775-287-1762
whinchman@envirotech-inc.com

Raina Schwanz
Laboratory Administrator
Office: 505-632-1881
rainaschwanz@envirotech-inc.com

Alexa Michaels
Sample Custody Officer
Office: 505-632-1881
labadmin@envirotech-inc.com

Field Offices:

Southern New Mexico Area
Lynn Jarboe
Technical Representative/Client Services
Office: 505-421-LABS(5227)
Cell: 505-320-4759
ljjarboe@envirotech-inc.com

West Texas Midland/Odessa Area
Rayny Hagan
Technical Representative
Office: 505-421-LABS(5227)

Envirotech Web Address: www.envirotech-inc.com

Table of Contents

Title Page	1
Cover Page	2
Table of Contents	3
Sample Summary	5
Sample Data	6
S.1 1'	6
S.2 1'	7
S.3 1'	8
S.4 1'	9
S.5 1'	10
S.6 1'	11
S.7 1'	12
S.8 1'	13
SW 1	14
SW2	15
SW3	16
SW4	17
SW5	18
SW6	19
SW7	20
SW8	21
SW9	22
SW10	23
SW11	24
SW12	25

Table of Contents (continued)

SW13	26
SW14	27
SW15	28
SW16	29
SW17	30
SW18	31
SW19	32
SW20	33
SW21	34
QC Summary Data	35
QC - Volatile Organic Compounds by EPA 8260B	35
QC - Volatile Organics by EPA 8021B	36
QC - Nonhalogenated Organics by EPA 8015D - GRO	37
QC - Nonhalogenated Organics by EPA 8015D - DRO/ORO	39
QC - Anions by EPA 300.0/9056A	41
Definitions and Notes	43
Chain of Custody etc.	44

Sample Summary

Pima Environmental Services-Carlsbad	Project Name:	LVP Line 975FT West of Longview	Reported:
PO Box 247	Project Number:	01058-0007	
Plains TX, 79355-0247	Project Manager:	Tom Bynum	09/13/22 11:49

Client Sample ID	Lab Sample ID	Matrix	Sampled	Received	Container
S.1 1'	E209018-01A	Soil	08/30/22	09/08/22	Glass Jar, 4 oz.
S.2 1'	E209018-02A	Soil	08/30/22	09/08/22	Glass Jar, 4 oz.
S.3 1'	E209018-03A	Soil	08/30/22	09/08/22	Glass Jar, 4 oz.
S.4 1'	E209018-04A	Soil	08/30/22	09/08/22	Glass Jar, 4 oz.
S.5 1'	E209018-05A	Soil	08/30/22	09/08/22	Glass Jar, 4 oz.
S.6 1'	E209018-06A	Soil	08/30/22	09/08/22	Glass Jar, 4 oz.
S.7 1'	E209018-07A	Soil	08/30/22	09/08/22	Glass Jar, 4 oz.
S.8 1'	E209018-08A	Soil	08/30/22	09/08/22	Glass Jar, 4 oz.
SW 1	E209018-09A	Soil	08/30/22	09/08/22	Glass Jar, 4 oz.
SW2	E209018-10A	Soil	08/30/22	09/08/22	Glass Jar, 4 oz.
SW3	E209018-11A	Soil	08/30/22	09/08/22	Glass Jar, 4 oz.
SW4	E209018-12A	Soil	08/30/22	09/08/22	Glass Jar, 4 oz.
SW5	E209018-13A	Soil	08/30/22	09/08/22	Glass Jar, 4 oz.
SW6	E209018-14A	Soil	08/30/22	09/08/22	Glass Jar, 4 oz.
SW7	E209018-15A	Soil	08/30/22	09/08/22	Glass Jar, 4 oz.
SW8	E209018-16A	Soil	08/30/22	09/08/22	Glass Jar, 4 oz.
SW9	E209018-17A	Soil	08/30/22	09/08/22	Glass Jar, 4 oz.
SW10	E209018-18A	Soil	08/30/22	09/08/22	Glass Jar, 4 oz.
SW11	E209018-19A	Soil	08/30/22	09/08/22	Glass Jar, 4 oz.
SW12	E209018-20A	Soil	08/30/22	09/08/22	Glass Jar, 4 oz.
SW13	E209018-21A	Soil	08/30/22	09/08/22	Glass Jar, 4 oz.
SW14	E209018-22A	Soil	08/30/22	09/08/22	Glass Jar, 4 oz.
SW15	E209018-23A	Soil	08/30/22	09/08/22	Glass Jar, 4 oz.
SW16	E209018-24A	Soil	08/30/22	09/08/22	Glass Jar, 4 oz.
SW17	E209018-25A	Soil	08/30/22	09/08/22	Glass Jar, 4 oz.
SW18	E209018-26A	Soil	08/30/22	09/08/22	Glass Jar, 4 oz.
SW19	E209018-27A	Soil	08/30/22	09/08/22	Glass Jar, 4 oz.
SW20	E209018-28A	Soil	08/30/22	09/08/22	Glass Jar, 4 oz.
SW21	E209018-29A	Soil	08/30/22	09/08/22	Glass Jar, 4 oz.



Sample Data

Pima Environmental Services-Carlsbad
PO Box 247
Plains TX, 79355-0247

Project Name: LVP Line 975FT West of Longview
Project Number: 01058-0007
Project Manager: Tom Bynum

Reported:
9/13/2022 11:49:25AM

S.1 1'
E209018-01

Analyte	Result	Reporting Limit	Dilution	Prepared	Analyzed	Notes
Volatile Organic Compounds by EPA 8260B						
	mg/kg	mg/kg		Analyst: IY		Batch: 2237034
Benzene	ND	0.0250	1	09/08/22	09/09/22	
Ethylbenzene	ND	0.0250	1	09/08/22	09/09/22	
Toluene	ND	0.0250	1	09/08/22	09/09/22	
o-Xylene	ND	0.0250	1	09/08/22	09/09/22	
p,m-Xylene	ND	0.0500	1	09/08/22	09/09/22	
Total Xylenes	ND	0.0250	1	09/08/22	09/09/22	
Surrogate: Bromofluorobenzene	97.4 %	70-130		09/08/22	09/09/22	
Surrogate: 1,2-Dichloroethane-d4	93.8 %	70-130		09/08/22	09/09/22	
Surrogate: Toluene-d8	98.1 %	70-130		09/08/22	09/09/22	
Nonhalogenated Organics by EPA 8015D - GRO						
	mg/kg	mg/kg		Analyst: IY		Batch: 2237034
Gasoline Range Organics (C6-C10)	ND	20.0	1	09/08/22	09/09/22	
Surrogate: Bromofluorobenzene	97.4 %	70-130		09/08/22	09/09/22	
Surrogate: 1,2-Dichloroethane-d4	93.8 %	70-130		09/08/22	09/09/22	
Surrogate: Toluene-d8	98.1 %	70-130		09/08/22	09/09/22	
Nonhalogenated Organics by EPA 8015D - DRO/ORO						
	mg/kg	mg/kg		Analyst: JL		Batch: 2237030
Diesel Range Organics (C10-C28)	ND	25.0	1	09/08/22	09/08/22	
Oil Range Organics (C28-C36)	ND	50.0	1	09/08/22	09/08/22	
Surrogate: n-Nonane	96.6 %	50-200		09/08/22	09/08/22	
Anions by EPA 300.0/9056A						
	mg/kg	mg/kg		Analyst: KL		Batch: 2237036
Chloride	16300	1000	50	09/08/22	09/08/22	



Sample Data

Pima Environmental Services-Carlsbad
PO Box 247
Plains TX, 79355-0247

Project Name: LVP Line 975FT West of Longview
Project Number: 01058-0007
Project Manager: Tom Bynum

Reported:
9/13/2022 11:49:25AM

S.2 1'

E209018-02

Analyte	Result	Reporting Limit	Dilution	Prepared	Analyzed	Notes
Volatile Organic Compounds by EPA 8260B						
	mg/kg	mg/kg		Analyst: IY		Batch: 2237034
Benzene	ND	0.0250	1	09/08/22	09/09/22	
Ethylbenzene	ND	0.0250	1	09/08/22	09/09/22	
Toluene	ND	0.0250	1	09/08/22	09/09/22	
o-Xylene	ND	0.0250	1	09/08/22	09/09/22	
p,m-Xylene	ND	0.0500	1	09/08/22	09/09/22	
Total Xylenes	ND	0.0250	1	09/08/22	09/09/22	
Surrogate: Bromofluorobenzene	99.0 %	70-130		09/08/22	09/09/22	
Surrogate: 1,2-Dichloroethane-d4	91.9 %	70-130		09/08/22	09/09/22	
Surrogate: Toluene-d8	96.6 %	70-130		09/08/22	09/09/22	
Nonhalogenated Organics by EPA 8015D - GRO						
	mg/kg	mg/kg		Analyst: IY		Batch: 2237034
Gasoline Range Organics (C6-C10)	ND	20.0	1	09/08/22	09/09/22	
Surrogate: Bromofluorobenzene	99.0 %	70-130		09/08/22	09/09/22	
Surrogate: 1,2-Dichloroethane-d4	91.9 %	70-130		09/08/22	09/09/22	
Surrogate: Toluene-d8	96.6 %	70-130		09/08/22	09/09/22	
Nonhalogenated Organics by EPA 8015D - DRO/ORO						
	mg/kg	mg/kg		Analyst: JL		Batch: 2237030
Diesel Range Organics (C10-C28)	ND	25.0	1	09/08/22	09/08/22	
Oil Range Organics (C28-C36)	ND	50.0	1	09/08/22	09/08/22	
Surrogate: n-Nonane	97.9 %	50-200		09/08/22	09/08/22	
Anions by EPA 300.0/9056A						
	mg/kg	mg/kg		Analyst: KL		Batch: 2237036
Chloride	25200	400	20	09/08/22	09/08/22	



Sample Data

Pima Environmental Services-Carlsbad
PO Box 247
Plains TX, 79355-0247

Project Name: LVP Line 975FT West of Longview
Project Number: 01058-0007
Project Manager: Tom Bynum

Reported:
9/13/2022 11:49:25AM

S.3 1'

E209018-03

Analyte	Result	Reporting Limit	Dilution	Prepared	Analyzed	Notes
Volatile Organic Compounds by EPA 8260B						
	mg/kg	mg/kg		Analyst: IY		Batch: 2237034
Benzene	ND	0.0250	1	09/08/22	09/09/22	
Ethylbenzene	ND	0.0250	1	09/08/22	09/09/22	
Toluene	ND	0.0250	1	09/08/22	09/09/22	
o-Xylene	ND	0.0250	1	09/08/22	09/09/22	
p,m-Xylene	ND	0.0500	1	09/08/22	09/09/22	
Total Xylenes	ND	0.0250	1	09/08/22	09/09/22	
Surrogate: Bromofluorobenzene	97.5 %	70-130		09/08/22	09/09/22	
Surrogate: 1,2-Dichloroethane-d4	97.3 %	70-130		09/08/22	09/09/22	
Surrogate: Toluene-d8	96.7 %	70-130		09/08/22	09/09/22	
Nonhalogenated Organics by EPA 8015D - GRO						
	mg/kg	mg/kg		Analyst: IY		Batch: 2237034
Gasoline Range Organics (C6-C10)	ND	20.0	1	09/08/22	09/09/22	
Surrogate: Bromofluorobenzene	97.5 %	70-130		09/08/22	09/09/22	
Surrogate: 1,2-Dichloroethane-d4	97.3 %	70-130		09/08/22	09/09/22	
Surrogate: Toluene-d8	96.7 %	70-130		09/08/22	09/09/22	
Nonhalogenated Organics by EPA 8015D - DRO/ORO						
	mg/kg	mg/kg		Analyst: JL		Batch: 2237030
Diesel Range Organics (C10-C28)	ND	25.0	1	09/08/22	09/08/22	
Oil Range Organics (C28-C36)	ND	50.0	1	09/08/22	09/08/22	
Surrogate: n-Nonane	98.8 %	50-200		09/08/22	09/08/22	
Anions by EPA 300.0/9056A						
	mg/kg	mg/kg		Analyst: KL		Batch: 2237036
Chloride	22500	400	20	09/08/22	09/08/22	



Sample Data

Pima Environmental Services-Carlsbad
PO Box 247
Plains TX, 79355-0247

Project Name: LVP Line 975FT West of Longview
Project Number: 01058-0007
Project Manager: Tom Bynum

Reported:
9/13/2022 11:49:25AM

S.4 1'

E209018-04

Analyte	Result	Reporting Limit	Dilution	Prepared	Analyzed	Notes
Volatile Organic Compounds by EPA 8260B						
	mg/kg	mg/kg		Analyst: IY		Batch: 2237034
Benzene	ND	0.0250	1	09/08/22	09/09/22	
Ethylbenzene	ND	0.0250	1	09/08/22	09/09/22	
Toluene	ND	0.0250	1	09/08/22	09/09/22	
o-Xylene	ND	0.0250	1	09/08/22	09/09/22	
p,m-Xylene	ND	0.0500	1	09/08/22	09/09/22	
Total Xylenes	ND	0.0250	1	09/08/22	09/09/22	
Surrogate: Bromofluorobenzene	96.6 %	70-130		09/08/22	09/09/22	
Surrogate: 1,2-Dichloroethane-d4	93.9 %	70-130		09/08/22	09/09/22	
Surrogate: Toluene-d8	96.1 %	70-130		09/08/22	09/09/22	
Nonhalogenated Organics by EPA 8015D - GRO						
	mg/kg	mg/kg		Analyst: IY		Batch: 2237034
Gasoline Range Organics (C6-C10)	ND	20.0	1	09/08/22	09/09/22	
Surrogate: Bromofluorobenzene	96.6 %	70-130		09/08/22	09/09/22	
Surrogate: 1,2-Dichloroethane-d4	93.9 %	70-130		09/08/22	09/09/22	
Surrogate: Toluene-d8	96.1 %	70-130		09/08/22	09/09/22	
Nonhalogenated Organics by EPA 8015D - DRO/ORO						
	mg/kg	mg/kg		Analyst: JL		Batch: 2237030
Diesel Range Organics (C10-C28)	ND	25.0	1	09/08/22	09/08/22	
Oil Range Organics (C28-C36)	ND	50.0	1	09/08/22	09/08/22	
Surrogate: n-Nonane	86.1 %	50-200		09/08/22	09/08/22	
Anions by EPA 300.0/9056A						
	mg/kg	mg/kg		Analyst: KL		Batch: 2237036
Chloride	12900	400	20	09/08/22	09/08/22	



Sample Data

Pima Environmental Services-Carlsbad
PO Box 247
Plains TX, 79355-0247

Project Name: LVP Line 975FT West of Longview
Project Number: 01058-0007
Project Manager: Tom Bynum

Reported:
9/13/2022 11:49:25AM

S.5 1'

E209018-05

Analyte	Result	Reporting Limit	Dilution	Prepared	Analyzed	Notes
Volatile Organic Compounds by EPA 8260B						
	mg/kg	mg/kg		Analyst: IY		Batch: 2237034
Benzene	ND	0.0250	1	09/08/22	09/09/22	
Ethylbenzene	ND	0.0250	1	09/08/22	09/09/22	
Toluene	ND	0.0250	1	09/08/22	09/09/22	
o-Xylene	ND	0.0250	1	09/08/22	09/09/22	
p,m-Xylene	ND	0.0500	1	09/08/22	09/09/22	
Total Xylenes	ND	0.0250	1	09/08/22	09/09/22	
Surrogate: Bromofluorobenzene	96.3 %	70-130		09/08/22	09/09/22	
Surrogate: 1,2-Dichloroethane-d4	94.7 %	70-130		09/08/22	09/09/22	
Surrogate: Toluene-d8	97.2 %	70-130		09/08/22	09/09/22	
Nonhalogenated Organics by EPA 8015D - GRO						
	mg/kg	mg/kg		Analyst: IY		Batch: 2237034
Gasoline Range Organics (C6-C10)	ND	20.0	1	09/08/22	09/09/22	
Surrogate: Bromofluorobenzene	96.3 %	70-130		09/08/22	09/09/22	
Surrogate: 1,2-Dichloroethane-d4	94.7 %	70-130		09/08/22	09/09/22	
Surrogate: Toluene-d8	97.2 %	70-130		09/08/22	09/09/22	
Nonhalogenated Organics by EPA 8015D - DRO/ORO						
	mg/kg	mg/kg		Analyst: JL		Batch: 2237030
Diesel Range Organics (C10-C28)	ND	25.0	1	09/08/22	09/08/22	
Oil Range Organics (C28-C36)	ND	50.0	1	09/08/22	09/08/22	
Surrogate: n-Nonane	79.2 %	50-200		09/08/22	09/08/22	
Anions by EPA 300.0/9056A						
	mg/kg	mg/kg		Analyst: KL		Batch: 2237036
Chloride	25700	1000	50	09/08/22	09/08/22	



Sample Data

Pima Environmental Services-Carlsbad
PO Box 247
Plains TX, 79355-0247

Project Name: LVP Line 975FT West of Longview
Project Number: 01058-0007
Project Manager: Tom Bynum

Reported:
9/13/2022 11:49:25AM

S.6 1'

E209018-06

Analyte	Result	Reporting Limit	Dilution	Prepared	Analyzed	Notes
Volatile Organic Compounds by EPA 8260B						
	mg/kg	mg/kg		Analyst: IY		Batch: 2237034
Benzene	ND	0.0250	1	09/08/22	09/09/22	
Ethylbenzene	ND	0.0250	1	09/08/22	09/09/22	
Toluene	ND	0.0250	1	09/08/22	09/09/22	
o-Xylene	ND	0.0250	1	09/08/22	09/09/22	
p,m-Xylene	ND	0.0500	1	09/08/22	09/09/22	
Total Xylenes	ND	0.0250	1	09/08/22	09/09/22	
Surrogate: Bromofluorobenzene	96.7 %	70-130		09/08/22	09/09/22	
Surrogate: 1,2-Dichloroethane-d4	91.8 %	70-130		09/08/22	09/09/22	
Surrogate: Toluene-d8	95.4 %	70-130		09/08/22	09/09/22	
Nonhalogenated Organics by EPA 8015D - GRO						
	mg/kg	mg/kg		Analyst: IY		Batch: 2237034
Gasoline Range Organics (C6-C10)	ND	20.0	1	09/08/22	09/09/22	
Surrogate: Bromofluorobenzene	96.7 %	70-130		09/08/22	09/09/22	
Surrogate: 1,2-Dichloroethane-d4	91.8 %	70-130		09/08/22	09/09/22	
Surrogate: Toluene-d8	95.4 %	70-130		09/08/22	09/09/22	
Nonhalogenated Organics by EPA 8015D - DRO/ORO						
	mg/kg	mg/kg		Analyst: JL		Batch: 2237030
Diesel Range Organics (C10-C28)	ND	25.0	1	09/08/22	09/08/22	
Oil Range Organics (C28-C36)	ND	50.0	1	09/08/22	09/08/22	
Surrogate: n-Nonane	93.8 %	50-200		09/08/22	09/08/22	
Anions by EPA 300.0/9056A						
	mg/kg	mg/kg		Analyst: KL		Batch: 2237036
Chloride	7110	100	5	09/08/22	09/08/22	



Sample Data

Pima Environmental Services-Carlsbad
PO Box 247
Plains TX, 79355-0247

Project Name: LVP Line 975FT West of Longview
Project Number: 01058-0007
Project Manager: Tom Bynum

Reported:
9/13/2022 11:49:25AM

S.7 1'

E209018-07

Analyte	Result	Reporting Limit	Dilution	Prepared	Analyzed	Notes
Volatile Organic Compounds by EPA 8260B						
	mg/kg	mg/kg		Analyst: IY		Batch: 2237034
Benzene	ND	0.0250	1	09/08/22	09/09/22	
Ethylbenzene	ND	0.0250	1	09/08/22	09/09/22	
Toluene	ND	0.0250	1	09/08/22	09/09/22	
o-Xylene	ND	0.0250	1	09/08/22	09/09/22	
p,m-Xylene	ND	0.0500	1	09/08/22	09/09/22	
Total Xylenes	ND	0.0250	1	09/08/22	09/09/22	
Surrogate: Bromofluorobenzene	96.8 %	70-130		09/08/22	09/09/22	
Surrogate: 1,2-Dichloroethane-d4	89.4 %	70-130		09/08/22	09/09/22	
Surrogate: Toluene-d8	96.5 %	70-130		09/08/22	09/09/22	
Nonhalogenated Organics by EPA 8015D - GRO						
	mg/kg	mg/kg		Analyst: IY		Batch: 2237034
Gasoline Range Organics (C6-C10)	ND	20.0	1	09/08/22	09/09/22	
Surrogate: Bromofluorobenzene	96.8 %	70-130		09/08/22	09/09/22	
Surrogate: 1,2-Dichloroethane-d4	89.4 %	70-130		09/08/22	09/09/22	
Surrogate: Toluene-d8	96.5 %	70-130		09/08/22	09/09/22	
Nonhalogenated Organics by EPA 8015D - DRO/ORO						
	mg/kg	mg/kg		Analyst: JL		Batch: 2237030
Diesel Range Organics (C10-C28)	ND	25.0	1	09/08/22	09/08/22	
Oil Range Organics (C28-C36)	ND	50.0	1	09/08/22	09/08/22	
Surrogate: n-Nonane	85.2 %	50-200		09/08/22	09/08/22	
Anions by EPA 300.0/9056A						
	mg/kg	mg/kg		Analyst: KL		Batch: 2237036
Chloride	12300	400	20	09/08/22	09/08/22	



Sample Data

Pima Environmental Services-Carlsbad
PO Box 247
Plains TX, 79355-0247

Project Name: LVP Line 975FT West of Longview
Project Number: 01058-0007
Project Manager: Tom Bynum

Reported:
9/13/2022 11:49:25AM

S.8 1'

E209018-08

Analyte	Result	Reporting Limit	Dilution	Prepared	Analyzed	Notes
Volatile Organic Compounds by EPA 8260B						
	mg/kg	mg/kg		Analyst: IY		Batch: 2237034
Benzene	ND	0.0250	1	09/08/22	09/09/22	
Ethylbenzene	ND	0.0250	1	09/08/22	09/09/22	
Toluene	ND	0.0250	1	09/08/22	09/09/22	
o-Xylene	ND	0.0250	1	09/08/22	09/09/22	
p,m-Xylene	ND	0.0500	1	09/08/22	09/09/22	
Total Xylenes	ND	0.0250	1	09/08/22	09/09/22	
Surrogate: Bromofluorobenzene	96.9 %	70-130		09/08/22	09/09/22	
Surrogate: 1,2-Dichloroethane-d4	94.5 %	70-130		09/08/22	09/09/22	
Surrogate: Toluene-d8	96.5 %	70-130		09/08/22	09/09/22	
Nonhalogenated Organics by EPA 8015D - GRO						
	mg/kg	mg/kg		Analyst: IY		Batch: 2237034
Gasoline Range Organics (C6-C10)	ND	20.0	1	09/08/22	09/09/22	
Surrogate: Bromofluorobenzene	96.9 %	70-130		09/08/22	09/09/22	
Surrogate: 1,2-Dichloroethane-d4	94.5 %	70-130		09/08/22	09/09/22	
Surrogate: Toluene-d8	96.5 %	70-130		09/08/22	09/09/22	
Nonhalogenated Organics by EPA 8015D - DRO/ORO						
	mg/kg	mg/kg		Analyst: JL		Batch: 2237030
Diesel Range Organics (C10-C28)	ND	25.0	1	09/08/22	09/08/22	
Oil Range Organics (C28-C36)	ND	50.0	1	09/08/22	09/08/22	
Surrogate: n-Nonane	100 %	50-200		09/08/22	09/08/22	
Anions by EPA 300.0/9056A						
	mg/kg	mg/kg		Analyst: KL		Batch: 2237036
Chloride	14100	400	20	09/08/22	09/08/22	



Sample Data

Pima Environmental Services-Carlsbad
PO Box 247
Plains TX, 79355-0247

Project Name: LVP Line 975FT West of Longview
Project Number: 01058-0007
Project Manager: Tom Bynum

Reported:
9/13/2022 11:49:25AM

SW 1

E209018-09

Analyte	Result	Reporting Limit	Dilution	Prepared	Analyzed	Notes
Volatile Organic Compounds by EPA 8260B						
	mg/kg	mg/kg		Analyst: IY		Batch: 2237034
Benzene	ND	0.0250	1	09/08/22	09/09/22	
Ethylbenzene	ND	0.0250	1	09/08/22	09/09/22	
Toluene	ND	0.0250	1	09/08/22	09/09/22	
o-Xylene	ND	0.0250	1	09/08/22	09/09/22	
p,m-Xylene	ND	0.0500	1	09/08/22	09/09/22	
Total Xylenes	ND	0.0250	1	09/08/22	09/09/22	
Surrogate: Bromofluorobenzene	94.1 %	70-130		09/08/22	09/09/22	
Surrogate: 1,2-Dichloroethane-d4	92.7 %	70-130		09/08/22	09/09/22	
Surrogate: Toluene-d8	94.3 %	70-130		09/08/22	09/09/22	
Nonhalogenated Organics by EPA 8015D - GRO						
	mg/kg	mg/kg		Analyst: IY		Batch: 2237034
Gasoline Range Organics (C6-C10)	ND	20.0	1	09/08/22	09/09/22	
Surrogate: Bromofluorobenzene	94.1 %	70-130		09/08/22	09/09/22	
Surrogate: 1,2-Dichloroethane-d4	92.7 %	70-130		09/08/22	09/09/22	
Surrogate: Toluene-d8	94.3 %	70-130		09/08/22	09/09/22	
Nonhalogenated Organics by EPA 8015D - DRO/ORO						
	mg/kg	mg/kg		Analyst: JL		Batch: 2237030
Diesel Range Organics (C10-C28)	ND	25.0	1	09/08/22	09/09/22	
Oil Range Organics (C28-C36)	ND	50.0	1	09/08/22	09/09/22	
Surrogate: n-Nonane	98.9 %	50-200		09/08/22	09/09/22	
Anions by EPA 300.0/9056A						
	mg/kg	mg/kg		Analyst: KL		Batch: 2237036
Chloride	ND	20.0	1	09/08/22	09/08/22	



Sample Data

Pima Environmental Services-Carlsbad
PO Box 247
Plains TX, 79355-0247

Project Name: LVP Line 975FT West of Longview
Project Number: 01058-0007
Project Manager: Tom Bynum

Reported:
9/13/2022 11:49:25AM

SW2

E209018-10

Analyte	Result	Reporting Limit	Dilution	Prepared	Analyzed	Notes
Volatile Organic Compounds by EPA 8260B						
	mg/kg	mg/kg		Analyst: IY		Batch: 2237034
Benzene	ND	0.0250	1	09/08/22	09/09/22	
Ethylbenzene	ND	0.0250	1	09/08/22	09/09/22	
Toluene	ND	0.0250	1	09/08/22	09/09/22	
o-Xylene	ND	0.0250	1	09/08/22	09/09/22	
p,m-Xylene	ND	0.0500	1	09/08/22	09/09/22	
Total Xylenes	ND	0.0250	1	09/08/22	09/09/22	
Surrogate: Bromofluorobenzene	95.6 %	70-130		09/08/22	09/09/22	
Surrogate: 1,2-Dichloroethane-d4	90.7 %	70-130		09/08/22	09/09/22	
Surrogate: Toluene-d8	96.1 %	70-130		09/08/22	09/09/22	
Nonhalogenated Organics by EPA 8015D - GRO						
	mg/kg	mg/kg		Analyst: IY		Batch: 2237034
Gasoline Range Organics (C6-C10)	ND	20.0	1	09/08/22	09/09/22	
Surrogate: Bromofluorobenzene	95.6 %	70-130		09/08/22	09/09/22	
Surrogate: 1,2-Dichloroethane-d4	90.7 %	70-130		09/08/22	09/09/22	
Surrogate: Toluene-d8	96.1 %	70-130		09/08/22	09/09/22	
Nonhalogenated Organics by EPA 8015D - DRO/ORO						
	mg/kg	mg/kg		Analyst: JL		Batch: 2237030
Diesel Range Organics (C10-C28)	ND	25.0	1	09/08/22	09/09/22	
Oil Range Organics (C28-C36)	ND	50.0	1	09/08/22	09/09/22	
Surrogate: n-Nonane	92.8 %	50-200		09/08/22	09/09/22	
Anions by EPA 300.0/9056A						
	mg/kg	mg/kg		Analyst: KL		Batch: 2237036
Chloride	30.3	20.0	1	09/08/22	09/08/22	



Sample Data

Pima Environmental Services-Carlsbad
PO Box 247
Plains TX, 79355-0247

Project Name: LVP Line 975FT West of Longview
Project Number: 01058-0007
Project Manager: Tom Bynum

Reported:
9/13/2022 11:49:25AM

SW3

E209018-11

Analyte	Result	Reporting Limit	Dilution	Prepared	Analyzed	Notes
Volatile Organic Compounds by EPA 8260B						
	mg/kg	mg/kg		Analyst: IY		Batch: 2237034
Benzene	ND	0.0250	1	09/08/22	09/09/22	
Ethylbenzene	ND	0.0250	1	09/08/22	09/09/22	
Toluene	ND	0.0250	1	09/08/22	09/09/22	
o-Xylene	ND	0.0250	1	09/08/22	09/09/22	
p,m-Xylene	ND	0.0500	1	09/08/22	09/09/22	
Total Xylenes	ND	0.0250	1	09/08/22	09/09/22	
Surrogate: Bromofluorobenzene	97.7 %	70-130		09/08/22	09/09/22	
Surrogate: 1,2-Dichloroethane-d4	91.5 %	70-130		09/08/22	09/09/22	
Surrogate: Toluene-d8	97.7 %	70-130		09/08/22	09/09/22	
Nonhalogenated Organics by EPA 8015D - GRO						
	mg/kg	mg/kg		Analyst: IY		Batch: 2237034
Gasoline Range Organics (C6-C10)	ND	20.0	1	09/08/22	09/09/22	
Surrogate: Bromofluorobenzene	97.7 %	70-130		09/08/22	09/09/22	
Surrogate: 1,2-Dichloroethane-d4	91.5 %	70-130		09/08/22	09/09/22	
Surrogate: Toluene-d8	97.7 %	70-130		09/08/22	09/09/22	
Nonhalogenated Organics by EPA 8015D - DRO/ORO						
	mg/kg	mg/kg		Analyst: JL		Batch: 2237030
Diesel Range Organics (C10-C28)	ND	25.0	1	09/08/22	09/09/22	
Oil Range Organics (C28-C36)	ND	50.0	1	09/08/22	09/09/22	
Surrogate: n-Nonane	94.7 %	50-200		09/08/22	09/09/22	
Anions by EPA 300.0/9056A						
	mg/kg	mg/kg		Analyst: KL		Batch: 2237036
Chloride	ND	20.0	1	09/08/22	09/08/22	



Sample Data

Pima Environmental Services-Carlsbad
PO Box 247
Plains TX, 79355-0247

Project Name: LVP Line 975FT West of Longview
Project Number: 01058-0007
Project Manager: Tom Bynum

Reported:
9/13/2022 11:49:25AM

SW4

E209018-12

Analyte	Result	Reporting Limit	Dilution	Prepared	Analyzed	Notes
Volatile Organic Compounds by EPA 8260B						
	mg/kg	mg/kg		Analyst: IY		Batch: 2237034
Benzene	ND	0.0250	1	09/08/22	09/09/22	
Ethylbenzene	ND	0.0250	1	09/08/22	09/09/22	
Toluene	ND	0.0250	1	09/08/22	09/09/22	
o-Xylene	ND	0.0250	1	09/08/22	09/09/22	
p,m-Xylene	ND	0.0500	1	09/08/22	09/09/22	
Total Xylenes	ND	0.0250	1	09/08/22	09/09/22	
Surrogate: Bromofluorobenzene	95.5 %	70-130		09/08/22	09/09/22	
Surrogate: 1,2-Dichloroethane-d4	93.6 %	70-130		09/08/22	09/09/22	
Surrogate: Toluene-d8	96.3 %	70-130		09/08/22	09/09/22	
Nonhalogenated Organics by EPA 8015D - GRO						
	mg/kg	mg/kg		Analyst: IY		Batch: 2237034
Gasoline Range Organics (C6-C10)	ND	20.0	1	09/08/22	09/09/22	
Surrogate: Bromofluorobenzene	95.5 %	70-130		09/08/22	09/09/22	
Surrogate: 1,2-Dichloroethane-d4	93.6 %	70-130		09/08/22	09/09/22	
Surrogate: Toluene-d8	96.3 %	70-130		09/08/22	09/09/22	
Nonhalogenated Organics by EPA 8015D - DRO/ORO						
	mg/kg	mg/kg		Analyst: JL		Batch: 2237030
Diesel Range Organics (C10-C28)	ND	25.0	1	09/08/22	09/09/22	
Oil Range Organics (C28-C36)	ND	50.0	1	09/08/22	09/09/22	
Surrogate: n-Nonane	95.6 %	50-200		09/08/22	09/09/22	
Anions by EPA 300.0/9056A						
	mg/kg	mg/kg		Analyst: KL		Batch: 2237036
Chloride	ND	20.0	1	09/08/22	09/08/22	



Sample Data

Pima Environmental Services-Carlsbad
PO Box 247
Plains TX, 79355-0247

Project Name: LVP Line 975FT West of Longview
Project Number: 01058-0007
Project Manager: Tom Bynum

Reported:
9/13/2022 11:49:25AM

SW5

E209018-13

Analyte	Result	Reporting Limit	Dilution	Prepared	Analyzed	Notes
Volatile Organic Compounds by EPA 8260B						
	mg/kg	mg/kg		Analyst: IY		Batch: 2237034
Benzene	ND	0.0250	1	09/08/22	09/09/22	
Ethylbenzene	ND	0.0250	1	09/08/22	09/09/22	
Toluene	ND	0.0250	1	09/08/22	09/09/22	
o-Xylene	ND	0.0250	1	09/08/22	09/09/22	
p,m-Xylene	ND	0.0500	1	09/08/22	09/09/22	
Total Xylenes	ND	0.0250	1	09/08/22	09/09/22	
Surrogate: Bromofluorobenzene	95.7 %	70-130		09/08/22	09/09/22	
Surrogate: 1,2-Dichloroethane-d4	95.5 %	70-130		09/08/22	09/09/22	
Surrogate: Toluene-d8	96.2 %	70-130		09/08/22	09/09/22	
Nonhalogenated Organics by EPA 8015D - GRO						
	mg/kg	mg/kg		Analyst: IY		Batch: 2237034
Gasoline Range Organics (C6-C10)	ND	20.0	1	09/08/22	09/09/22	
Surrogate: Bromofluorobenzene	95.7 %	70-130		09/08/22	09/09/22	
Surrogate: 1,2-Dichloroethane-d4	95.5 %	70-130		09/08/22	09/09/22	
Surrogate: Toluene-d8	96.2 %	70-130		09/08/22	09/09/22	
Nonhalogenated Organics by EPA 8015D - DRO/ORO						
	mg/kg	mg/kg		Analyst: JL		Batch: 2237030
Diesel Range Organics (C10-C28)	ND	25.0	1	09/08/22	09/09/22	
Oil Range Organics (C28-C36)	ND	50.0	1	09/08/22	09/09/22	
Surrogate: n-Nonane	99.4 %	50-200		09/08/22	09/09/22	
Anions by EPA 300.0/9056A						
	mg/kg	mg/kg		Analyst: KL		Batch: 2237036
Chloride	ND	200	10	09/08/22	09/08/22	



Sample Data

Pima Environmental Services-Carlsbad
PO Box 247
Plains TX, 79355-0247

Project Name: LVP Line 975FT West of Longview
Project Number: 01058-0007
Project Manager: Tom Bynum

Reported:
9/13/2022 11:49:25AM

SW6

E209018-14

Analyte	Result	Reporting Limit	Dilution	Prepared	Analyzed	Notes
Volatile Organic Compounds by EPA 8260B						
	mg/kg	mg/kg		Analyst: IY		Batch: 2237034
Benzene	ND	0.0250	1	09/08/22	09/09/22	
Ethylbenzene	ND	0.0250	1	09/08/22	09/09/22	
Toluene	ND	0.0250	1	09/08/22	09/09/22	
o-Xylene	ND	0.0250	1	09/08/22	09/09/22	
p,m-Xylene	ND	0.0500	1	09/08/22	09/09/22	
Total Xylenes	ND	0.0250	1	09/08/22	09/09/22	
Surrogate: Bromofluorobenzene	99.5 %	70-130		09/08/22	09/09/22	
Surrogate: 1,2-Dichloroethane-d4	94.2 %	70-130		09/08/22	09/09/22	
Surrogate: Toluene-d8	97.0 %	70-130		09/08/22	09/09/22	
Nonhalogenated Organics by EPA 8015D - GRO						
	mg/kg	mg/kg		Analyst: IY		Batch: 2237034
Gasoline Range Organics (C6-C10)	ND	20.0	1	09/08/22	09/09/22	
Surrogate: Bromofluorobenzene	99.5 %	70-130		09/08/22	09/09/22	
Surrogate: 1,2-Dichloroethane-d4	94.2 %	70-130		09/08/22	09/09/22	
Surrogate: Toluene-d8	97.0 %	70-130		09/08/22	09/09/22	
Nonhalogenated Organics by EPA 8015D - DRO/ORO						
	mg/kg	mg/kg		Analyst: JL		Batch: 2237030
Diesel Range Organics (C10-C28)	ND	25.0	1	09/08/22	09/09/22	
Oil Range Organics (C28-C36)	ND	50.0	1	09/08/22	09/09/22	
Surrogate: n-Nonane	102 %	50-200		09/08/22	09/09/22	
Anions by EPA 300.0/9056A						
	mg/kg	mg/kg		Analyst: KL		Batch: 2237036
Chloride	130	20.0	1	09/08/22	09/08/22	



Sample Data

Pima Environmental Services-Carlsbad
PO Box 247
Plains TX, 79355-0247

Project Name: LVP Line 975FT West of Longview
Project Number: 01058-0007
Project Manager: Tom Bynum

Reported:
9/13/2022 11:49:25AM

SW7

E209018-15

Analyte	Result	Reporting Limit	Dilution	Prepared	Analyzed	Notes
Volatile Organic Compounds by EPA 8260B						
	mg/kg	mg/kg		Analyst: IY		Batch: 2237034
Benzene	ND	0.0250	1	09/08/22	09/09/22	
Ethylbenzene	ND	0.0250	1	09/08/22	09/09/22	
Toluene	ND	0.0250	1	09/08/22	09/09/22	
o-Xylene	ND	0.0250	1	09/08/22	09/09/22	
p,m-Xylene	ND	0.0500	1	09/08/22	09/09/22	
Total Xylenes	ND	0.0250	1	09/08/22	09/09/22	
Surrogate: Bromofluorobenzene	98.0 %	70-130		09/08/22	09/09/22	
Surrogate: 1,2-Dichloroethane-d4	91.5 %	70-130		09/08/22	09/09/22	
Surrogate: Toluene-d8	95.4 %	70-130		09/08/22	09/09/22	
Nonhalogenated Organics by EPA 8015D - GRO						
	mg/kg	mg/kg		Analyst: IY		Batch: 2237034
Gasoline Range Organics (C6-C10)	ND	20.0	1	09/08/22	09/09/22	
Surrogate: Bromofluorobenzene	98.0 %	70-130		09/08/22	09/09/22	
Surrogate: 1,2-Dichloroethane-d4	91.5 %	70-130		09/08/22	09/09/22	
Surrogate: Toluene-d8	95.4 %	70-130		09/08/22	09/09/22	
Nonhalogenated Organics by EPA 8015D - DRO/ORO						
	mg/kg	mg/kg		Analyst: JL		Batch: 2237030
Diesel Range Organics (C10-C28)	ND	25.0	1	09/08/22	09/09/22	
Oil Range Organics (C28-C36)	ND	50.0	1	09/08/22	09/09/22	
Surrogate: n-Nonane	93.8 %	50-200		09/08/22	09/09/22	
Anions by EPA 300.0/9056A						
	mg/kg	mg/kg		Analyst: KL		Batch: 2237036
Chloride	505	20.0	1	09/08/22	09/08/22	



Sample Data

Pima Environmental Services-Carlsbad
PO Box 247
Plains TX, 79355-0247

Project Name: LVP Line 975FT West of Longview
Project Number: 01058-0007
Project Manager: Tom Bynum

Reported:
9/13/2022 11:49:25AM

SW8

E209018-16

Analyte	Result	Reporting Limit	Dilution	Prepared	Analyzed	Notes
Volatile Organic Compounds by EPA 8260B						
	mg/kg	mg/kg		Analyst: IY		Batch: 2237034
Benzene	ND	0.0250	1	09/08/22	09/09/22	
Ethylbenzene	ND	0.0250	1	09/08/22	09/09/22	
Toluene	ND	0.0250	1	09/08/22	09/09/22	
o-Xylene	ND	0.0250	1	09/08/22	09/09/22	
p,m-Xylene	ND	0.0500	1	09/08/22	09/09/22	
Total Xylenes	ND	0.0250	1	09/08/22	09/09/22	
Surrogate: Bromofluorobenzene	96.3 %	70-130		09/08/22	09/09/22	
Surrogate: 1,2-Dichloroethane-d4	95.8 %	70-130		09/08/22	09/09/22	
Surrogate: Toluene-d8	95.1 %	70-130		09/08/22	09/09/22	
Nonhalogenated Organics by EPA 8015D - GRO						
	mg/kg	mg/kg		Analyst: IY		Batch: 2237034
Gasoline Range Organics (C6-C10)	ND	20.0	1	09/08/22	09/09/22	
Surrogate: Bromofluorobenzene	96.3 %	70-130		09/08/22	09/09/22	
Surrogate: 1,2-Dichloroethane-d4	95.8 %	70-130		09/08/22	09/09/22	
Surrogate: Toluene-d8	95.1 %	70-130		09/08/22	09/09/22	
Nonhalogenated Organics by EPA 8015D - DRO/ORO						
	mg/kg	mg/kg		Analyst: JL		Batch: 2237030
Diesel Range Organics (C10-C28)	ND	25.0	1	09/08/22	09/09/22	
Oil Range Organics (C28-C36)	ND	50.0	1	09/08/22	09/09/22	
Surrogate: n-Nonane	91.0 %	50-200		09/08/22	09/09/22	
Anions by EPA 300.0/9056A						
	mg/kg	mg/kg		Analyst: KL		Batch: 2237036
Chloride	211	20.0	1	09/08/22	09/08/22	



Sample Data

Pima Environmental Services-Carlsbad
PO Box 247
Plains TX, 79355-0247

Project Name: LVP Line 975FT West of Longview
Project Number: 01058-0007
Project Manager: Tom Bynum

Reported:
9/13/2022 11:49:25AM

SW9

E209018-17

Analyte	Result	Reporting Limit	Dilution	Prepared	Analyzed	Notes
Volatile Organic Compounds by EPA 8260B						
	mg/kg	mg/kg		Analyst: IY		Batch: 2237034
Benzene	ND	0.0250	1	09/08/22	09/09/22	
Ethylbenzene	ND	0.0250	1	09/08/22	09/09/22	
Toluene	ND	0.0250	1	09/08/22	09/09/22	
o-Xylene	ND	0.0250	1	09/08/22	09/09/22	
p,m-Xylene	ND	0.0500	1	09/08/22	09/09/22	
Total Xylenes	ND	0.0250	1	09/08/22	09/09/22	
Surrogate: Bromofluorobenzene	96.4 %	70-130		09/08/22	09/09/22	
Surrogate: 1,2-Dichloroethane-d4	94.6 %	70-130		09/08/22	09/09/22	
Surrogate: Toluene-d8	97.0 %	70-130		09/08/22	09/09/22	
Nonhalogenated Organics by EPA 8015D - GRO						
	mg/kg	mg/kg		Analyst: IY		Batch: 2237034
Gasoline Range Organics (C6-C10)	ND	20.0	1	09/08/22	09/09/22	
Surrogate: Bromofluorobenzene	96.4 %	70-130		09/08/22	09/09/22	
Surrogate: 1,2-Dichloroethane-d4	94.6 %	70-130		09/08/22	09/09/22	
Surrogate: Toluene-d8	97.0 %	70-130		09/08/22	09/09/22	
Nonhalogenated Organics by EPA 8015D - DRO/ORO						
	mg/kg	mg/kg		Analyst: JL		Batch: 2237030
Diesel Range Organics (C10-C28)	ND	25.0	1	09/08/22	09/09/22	
Oil Range Organics (C28-C36)	ND	50.0	1	09/08/22	09/09/22	
Surrogate: n-Nonane	95.4 %	50-200		09/08/22	09/09/22	
Anions by EPA 300.0/9056A						
	mg/kg	mg/kg		Analyst: KL		Batch: 2237036
Chloride	238	20.0	1	09/08/22	09/08/22	



Sample Data

Pima Environmental Services-Carlsbad
PO Box 247
Plains TX, 79355-0247

Project Name: LVP Line 975FT West of Longview
Project Number: 01058-0007
Project Manager: Tom Bynum

Reported:
9/13/2022 11:49:25AM

SW10

E209018-18

Analyte	Result	Reporting Limit	Dilution	Prepared	Analyzed	Notes
Volatile Organic Compounds by EPA 8260B						
	mg/kg	mg/kg		Analyst: IY		Batch: 2237034
Benzene	ND	0.0250	1	09/08/22	09/09/22	
Ethylbenzene	ND	0.0250	1	09/08/22	09/09/22	
Toluene	ND	0.0250	1	09/08/22	09/09/22	
o-Xylene	ND	0.0250	1	09/08/22	09/09/22	
p,m-Xylene	ND	0.0500	1	09/08/22	09/09/22	
Total Xylenes	ND	0.0250	1	09/08/22	09/09/22	
Surrogate: Bromofluorobenzene		100 %	70-130	09/08/22	09/09/22	
Surrogate: 1,2-Dichloroethane-d4		91.2 %	70-130	09/08/22	09/09/22	
Surrogate: Toluene-d8		96.3 %	70-130	09/08/22	09/09/22	
Nonhalogenated Organics by EPA 8015D - GRO						
	mg/kg	mg/kg		Analyst: IY		Batch: 2237034
Gasoline Range Organics (C6-C10)	ND	20.0	1	09/08/22	09/09/22	
Surrogate: Bromofluorobenzene		100 %	70-130	09/08/22	09/09/22	
Surrogate: 1,2-Dichloroethane-d4		91.2 %	70-130	09/08/22	09/09/22	
Surrogate: Toluene-d8		96.3 %	70-130	09/08/22	09/09/22	
Nonhalogenated Organics by EPA 8015D - DRO/ORO						
	mg/kg	mg/kg		Analyst: JL		Batch: 2237030
Diesel Range Organics (C10-C28)	ND	25.0	1	09/08/22	09/09/22	
Oil Range Organics (C28-C36)	ND	50.0	1	09/08/22	09/09/22	
Surrogate: n-Nonane		98.2 %	50-200	09/08/22	09/09/22	
Anions by EPA 300.0/9056A						
	mg/kg	mg/kg		Analyst: KL		Batch: 2237036
Chloride	ND	20.0	1	09/08/22	09/08/22	



Sample Data

Pima Environmental Services-Carlsbad
PO Box 247
Plains TX, 79355-0247

Project Name: LVP Line 975FT West of Longview
Project Number: 01058-0007
Project Manager: Tom Bynum

Reported:
9/13/2022 11:49:25AM

SW11

E209018-19

Analyte	Result	Reporting Limit	Dilution	Prepared	Analyzed	Notes
Volatile Organic Compounds by EPA 8260B						
	mg/kg	mg/kg		Analyst: IY		Batch: 2237034
Benzene	ND	0.0250	1	09/08/22	09/09/22	
Ethylbenzene	ND	0.0250	1	09/08/22	09/09/22	
Toluene	ND	0.0250	1	09/08/22	09/09/22	
o-Xylene	ND	0.0250	1	09/08/22	09/09/22	
p,m-Xylene	ND	0.0500	1	09/08/22	09/09/22	
Total Xylenes	ND	0.0250	1	09/08/22	09/09/22	
Surrogate: Bromofluorobenzene	98.2 %	70-130		09/08/22	09/09/22	
Surrogate: 1,2-Dichloroethane-d4	96.9 %	70-130		09/08/22	09/09/22	
Surrogate: Toluene-d8	96.7 %	70-130		09/08/22	09/09/22	
Nonhalogenated Organics by EPA 8015D - GRO						
	mg/kg	mg/kg		Analyst: IY		Batch: 2237034
Gasoline Range Organics (C6-C10)	ND	20.0	1	09/08/22	09/09/22	
Surrogate: Bromofluorobenzene	98.2 %	70-130		09/08/22	09/09/22	
Surrogate: 1,2-Dichloroethane-d4	96.9 %	70-130		09/08/22	09/09/22	
Surrogate: Toluene-d8	96.7 %	70-130		09/08/22	09/09/22	
Nonhalogenated Organics by EPA 8015D - DRO/ORO						
	mg/kg	mg/kg		Analyst: JL		Batch: 2237030
Diesel Range Organics (C10-C28)	ND	25.0	1	09/08/22	09/09/22	
Oil Range Organics (C28-C36)	ND	50.0	1	09/08/22	09/09/22	
Surrogate: n-Nonane	99.9 %	50-200		09/08/22	09/09/22	
Anions by EPA 300.0/9056A						
	mg/kg	mg/kg		Analyst: KL		Batch: 2237036
Chloride	ND	20.0	1	09/08/22	09/09/22	



Sample Data

Pima Environmental Services-Carlsbad
PO Box 247
Plains TX, 79355-0247

Project Name: LVP Line 975FT West of Longview
Project Number: 01058-0007
Project Manager: Tom Bynum

Reported:
9/13/2022 11:49:25AM

SW12

E209018-20

Analyte	Result	Reporting Limit	Dilution	Prepared	Analyzed	Notes
Volatile Organic Compounds by EPA 8260B						
	mg/kg	mg/kg		Analyst: IY		Batch: 2237034
Benzene	ND	0.0250	1	09/08/22	09/09/22	
Ethylbenzene	ND	0.0250	1	09/08/22	09/09/22	
Toluene	ND	0.0250	1	09/08/22	09/09/22	
o-Xylene	ND	0.0250	1	09/08/22	09/09/22	
p,m-Xylene	ND	0.0500	1	09/08/22	09/09/22	
Total Xylenes	ND	0.0250	1	09/08/22	09/09/22	
Surrogate: Bromofluorobenzene	97.8 %	70-130		09/08/22	09/09/22	
Surrogate: 1,2-Dichloroethane-d4	89.7 %	70-130		09/08/22	09/09/22	
Surrogate: Toluene-d8	96.3 %	70-130		09/08/22	09/09/22	
Nonhalogenated Organics by EPA 8015D - GRO						
	mg/kg	mg/kg		Analyst: IY		Batch: 2237034
Gasoline Range Organics (C6-C10)	ND	20.0	1	09/08/22	09/09/22	
Surrogate: Bromofluorobenzene	97.8 %	70-130		09/08/22	09/09/22	
Surrogate: 1,2-Dichloroethane-d4	89.7 %	70-130		09/08/22	09/09/22	
Surrogate: Toluene-d8	96.3 %	70-130		09/08/22	09/09/22	
Nonhalogenated Organics by EPA 8015D - DRO/ORO						
	mg/kg	mg/kg		Analyst: JL		Batch: 2237030
Diesel Range Organics (C10-C28)	ND	25.0	1	09/08/22	09/09/22	
Oil Range Organics (C28-C36)	ND	50.0	1	09/08/22	09/09/22	
Surrogate: n-Nonane	104 %	50-200		09/08/22	09/09/22	
Anions by EPA 300.0/9056A						
	mg/kg	mg/kg		Analyst: KL		Batch: 2237036
Chloride	ND	20.0	1	09/08/22	09/09/22	



Sample Data

Pima Environmental Services-Carlsbad
PO Box 247
Plains TX, 79355-0247

Project Name: LVP Line 975FT West of Longview
Project Number: 01058-0007
Project Manager: Tom Bynum

Reported:
9/13/2022 11:49:25AM

SW13

E209018-21

Analyte	Result	Reporting Limit	Dilution	Prepared	Analyzed	Notes
Volatile Organics by EPA 8021B						
	mg/kg	mg/kg		Analyst: IY		Batch: 2237047
Benzene	ND	0.0250	1	09/08/22	09/09/22	
Ethylbenzene	ND	0.0250	1	09/08/22	09/09/22	
Toluene	ND	0.0250	1	09/08/22	09/09/22	
o-Xylene	ND	0.0250	1	09/08/22	09/09/22	
p,m-Xylene	ND	0.0500	1	09/08/22	09/09/22	
Total Xylenes	ND	0.0250	1	09/08/22	09/09/22	
<i>Surrogate: 4-Bromochlorobenzene-PID</i>						
	99.1 %	70-130		09/08/22	09/09/22	
Nonhalogenated Organics by EPA 8015D - GRO						
	mg/kg	mg/kg		Analyst: IY		Batch: 2237047
Gasoline Range Organics (C6-C10)	ND	20.0	1	09/08/22	09/09/22	
<i>Surrogate: 1-Chloro-4-fluorobenzene-FID</i>						
	85.9 %	70-130		09/08/22	09/09/22	
Nonhalogenated Organics by EPA 8015D - DRO/ORO						
	mg/kg	mg/kg		Analyst: JL		Batch: 2237019
Diesel Range Organics (C10-C28)	ND	25.0	1	09/08/22	09/09/22	
Oil Range Organics (C28-C36)	ND	50.0	1	09/08/22	09/09/22	
<i>Surrogate: n-Nonane</i>						
	101 %	50-200		09/08/22	09/09/22	
Anions by EPA 300.0/9056A						
	mg/kg	mg/kg		Analyst: KL		Batch: 2237035
Chloride	ND	20.0	1	09/08/22	09/08/22	



Sample Data

Pima Environmental Services-Carlsbad
PO Box 247
Plains TX, 79355-0247

Project Name: LVP Line 975FT West of Longview
Project Number: 01058-0007
Project Manager: Tom Bynum

Reported:
9/13/2022 11:49:25AM

SW14

E209018-22

Analyte	Result	Reporting Limit	Dilution	Prepared	Analyzed	Notes
Volatile Organics by EPA 8021B						
	mg/kg	mg/kg		Analyst: IY		Batch: 2237047
Benzene	ND	0.0250	1	09/08/22	09/09/22	
Ethylbenzene	ND	0.0250	1	09/08/22	09/09/22	
Toluene	ND	0.0250	1	09/08/22	09/09/22	
o-Xylene	ND	0.0250	1	09/08/22	09/09/22	
p,m-Xylene	ND	0.0500	1	09/08/22	09/09/22	
Total Xylenes	ND	0.0250	1	09/08/22	09/09/22	
<i>Surrogate: 4-Bromochlorobenzene-PID</i>						
	97.8 %	70-130		09/08/22	09/09/22	
Nonhalogenated Organics by EPA 8015D - GRO						
	mg/kg	mg/kg		Analyst: IY		Batch: 2237047
Gasoline Range Organics (C6-C10)	ND	20.0	1	09/08/22	09/09/22	
<i>Surrogate: 1-Chloro-4-fluorobenzene-FID</i>						
	85.2 %	70-130		09/08/22	09/09/22	
Nonhalogenated Organics by EPA 8015D - DRO/ORO						
	mg/kg	mg/kg		Analyst: JL		Batch: 2237019
Diesel Range Organics (C10-C28)	ND	25.0	1	09/08/22	09/09/22	
Oil Range Organics (C28-C36)	ND	50.0	1	09/08/22	09/09/22	
<i>Surrogate: n-Nonane</i>						
	102 %	50-200		09/08/22	09/09/22	
Anions by EPA 300.0/9056A						
	mg/kg	mg/kg		Analyst: KL		Batch: 2237035
Chloride	ND	20.0	1	09/08/22	09/08/22	



Sample Data

Pima Environmental Services-Carlsbad
PO Box 247
Plains TX, 79355-0247

Project Name: LVP Line 975FT West of Longview
Project Number: 01058-0007
Project Manager: Tom Bynum

Reported:
9/13/2022 11:49:25AM

SW15

E209018-23

Analyte	Result	Reporting Limit	Dilution	Prepared	Analyzed	Notes
Volatile Organics by EPA 8021B						
	mg/kg	mg/kg		Analyst: IY		Batch: 2237047
Benzene	ND	0.0250	1	09/08/22	09/09/22	
Ethylbenzene	ND	0.0250	1	09/08/22	09/09/22	
Toluene	ND	0.0250	1	09/08/22	09/09/22	
o-Xylene	ND	0.0250	1	09/08/22	09/09/22	
p,m-Xylene	ND	0.0500	1	09/08/22	09/09/22	
Total Xylenes	ND	0.0250	1	09/08/22	09/09/22	
<i>Surrogate: 4-Bromochlorobenzene-PID</i>						
	99.7 %	70-130		09/08/22	09/09/22	
Nonhalogenated Organics by EPA 8015D - GRO						
	mg/kg	mg/kg		Analyst: IY		Batch: 2237047
Gasoline Range Organics (C6-C10)	ND	20.0	1	09/08/22	09/09/22	
<i>Surrogate: 1-Chloro-4-fluorobenzene-FID</i>						
	85.8 %	70-130		09/08/22	09/09/22	
Nonhalogenated Organics by EPA 8015D - DRO/ORO						
	mg/kg	mg/kg		Analyst: JL		Batch: 2237019
Diesel Range Organics (C10-C28)	ND	25.0	1	09/08/22	09/09/22	
Oil Range Organics (C28-C36)	ND	50.0	1	09/08/22	09/09/22	
<i>Surrogate: n-Nonane</i>						
	97.9 %	50-200		09/08/22	09/09/22	
Anions by EPA 300.0/9056A						
	mg/kg	mg/kg		Analyst: KL		Batch: 2237035
Chloride	ND	20.0	1	09/08/22	09/08/22	



Sample Data

Pima Environmental Services-Carlsbad
PO Box 247
Plains TX, 79355-0247

Project Name: LVP Line 975FT West of Longview
Project Number: 01058-0007
Project Manager: Tom Bynum

Reported:
9/13/2022 11:49:25AM

SW16

E209018-24

Analyte	Result	Reporting Limit	Dilution	Prepared	Analyzed	Notes
Volatile Organics by EPA 8021B						
	mg/kg	mg/kg		Analyst: IY		Batch: 2237047
Benzene	ND	0.0250	1	09/08/22	09/09/22	
Ethylbenzene	ND	0.0250	1	09/08/22	09/09/22	
Toluene	ND	0.0250	1	09/08/22	09/09/22	
o-Xylene	ND	0.0250	1	09/08/22	09/09/22	
p,m-Xylene	ND	0.0500	1	09/08/22	09/09/22	
Total Xylenes	ND	0.0250	1	09/08/22	09/09/22	
<i>Surrogate: 4-Bromochlorobenzene-PID</i>						
	98.6 %	70-130		09/08/22	09/09/22	
Nonhalogenated Organics by EPA 8015D - GRO						
	mg/kg	mg/kg		Analyst: IY		Batch: 2237047
Gasoline Range Organics (C6-C10)	ND	20.0	1	09/08/22	09/09/22	
<i>Surrogate: 1-Chloro-4-fluorobenzene-FID</i>						
	83.6 %	70-130		09/08/22	09/09/22	
Nonhalogenated Organics by EPA 8015D - DRO/ORO						
	mg/kg	mg/kg		Analyst: JL		Batch: 2237019
Diesel Range Organics (C10-C28)	ND	25.0	1	09/08/22	09/09/22	
Oil Range Organics (C28-C36)	ND	50.0	1	09/08/22	09/09/22	
<i>Surrogate: n-Nonane</i>						
	107 %	50-200		09/08/22	09/09/22	
Anions by EPA 300.0/9056A						
	mg/kg	mg/kg		Analyst: KL		Batch: 2237035
Chloride	ND	20.0	1	09/08/22	09/08/22	



Sample Data

Pima Environmental Services-Carlsbad
PO Box 247
Plains TX, 79355-0247

Project Name: LVP Line 975FT West of Longview
Project Number: 01058-0007
Project Manager: Tom Bynum

Reported:
9/13/2022 11:49:25AM

SW17

E209018-25

Analyte	Result	Reporting Limit	Dilution	Prepared	Analyzed	Notes
Volatile Organics by EPA 8021B						
	mg/kg	mg/kg		Analyst: IY		Batch: 2237047
Benzene	ND	0.0250	1	09/08/22	09/09/22	
Ethylbenzene	ND	0.0250	1	09/08/22	09/09/22	
Toluene	ND	0.0250	1	09/08/22	09/09/22	
o-Xylene	ND	0.0250	1	09/08/22	09/09/22	
p,m-Xylene	ND	0.0500	1	09/08/22	09/09/22	
Total Xylenes	ND	0.0250	1	09/08/22	09/09/22	
<i>Surrogate: 4-Bromochlorobenzene-PID</i>						
	99.3 %	70-130		09/08/22	09/09/22	
Nonhalogenated Organics by EPA 8015D - GRO						
	mg/kg	mg/kg		Analyst: IY		Batch: 2237047
Gasoline Range Organics (C6-C10)	ND	20.0	1	09/08/22	09/09/22	
<i>Surrogate: 1-Chloro-4-fluorobenzene-FID</i>						
	84.1 %	70-130		09/08/22	09/09/22	
Nonhalogenated Organics by EPA 8015D - DRO/ORO						
	mg/kg	mg/kg		Analyst: JL		Batch: 2237019
Diesel Range Organics (C10-C28)	ND	25.0	1	09/08/22	09/09/22	
Oil Range Organics (C28-C36)	ND	50.0	1	09/08/22	09/09/22	
<i>Surrogate: n-Nonane</i>						
	98.3 %	50-200		09/08/22	09/09/22	
Anions by EPA 300.0/9056A						
	mg/kg	mg/kg		Analyst: KL		Batch: 2237035
Chloride	ND	20.0	1	09/08/22	09/08/22	



Sample Data

Pima Environmental Services-Carlsbad
PO Box 247
Plains TX, 79355-0247

Project Name: LVP Line 975FT West of Longview
Project Number: 01058-0007
Project Manager: Tom Bynum

Reported:
9/13/2022 11:49:25AM

SW18

E209018-26

Analyte	Result	Reporting Limit	Dilution	Prepared	Analyzed	Notes
Volatile Organics by EPA 8021B						
	mg/kg	mg/kg		Analyst: IY		Batch: 2237047
Benzene	ND	0.0250	1	09/08/22	09/09/22	
Ethylbenzene	ND	0.0250	1	09/08/22	09/09/22	
Toluene	ND	0.0250	1	09/08/22	09/09/22	
o-Xylene	ND	0.0250	1	09/08/22	09/09/22	
p,m-Xylene	ND	0.0500	1	09/08/22	09/09/22	
Total Xylenes	ND	0.0250	1	09/08/22	09/09/22	
<i>Surrogate: 4-Bromochlorobenzene-PID</i>						
	99.3 %	70-130		09/08/22	09/09/22	
Nonhalogenated Organics by EPA 8015D - GRO						
	mg/kg	mg/kg		Analyst: IY		Batch: 2237047
Gasoline Range Organics (C6-C10)	ND	20.0	1	09/08/22	09/09/22	
<i>Surrogate: 1-Chloro-4-fluorobenzene-FID</i>						
	84.1 %	70-130		09/08/22	09/09/22	
Nonhalogenated Organics by EPA 8015D - DRO/ORO						
	mg/kg	mg/kg		Analyst: JL		Batch: 2237019
Diesel Range Organics (C10-C28)	ND	25.0	1	09/08/22	09/09/22	
Oil Range Organics (C28-C36)	ND	50.0	1	09/08/22	09/09/22	
<i>Surrogate: n-Nonane</i>						
	90.7 %	50-200		09/08/22	09/09/22	
Anions by EPA 300.0/9056A						
	mg/kg	mg/kg		Analyst: KL		Batch: 2237035
Chloride	ND	20.0	1	09/08/22	09/08/22	



Sample Data

Pima Environmental Services-Carlsbad
PO Box 247
Plains TX, 79355-0247

Project Name: LVP Line 975FT West of Longview
Project Number: 01058-0007
Project Manager: Tom Bynum

Reported:
9/13/2022 11:49:25AM

SW19

E209018-27

Analyte	Result	Reporting Limit	Dilution	Prepared	Analyzed	Notes
Volatile Organics by EPA 8021B						
	mg/kg	mg/kg		Analyst: IY		Batch: 2237047
Benzene	ND	0.0250	1	09/08/22	09/09/22	
Ethylbenzene	ND	0.0250	1	09/08/22	09/09/22	
Toluene	ND	0.0250	1	09/08/22	09/09/22	
o-Xylene	ND	0.0250	1	09/08/22	09/09/22	
p,m-Xylene	ND	0.0500	1	09/08/22	09/09/22	
Total Xylenes	ND	0.0250	1	09/08/22	09/09/22	
<i>Surrogate: 4-Bromochlorobenzene-PID</i>						
	99.6 %	70-130		09/08/22	09/09/22	
Nonhalogenated Organics by EPA 8015D - GRO						
	mg/kg	mg/kg		Analyst: IY		Batch: 2237047
Gasoline Range Organics (C6-C10)	ND	20.0	1	09/08/22	09/09/22	
<i>Surrogate: 1-Chloro-4-fluorobenzene-FID</i>						
	84.6 %	70-130		09/08/22	09/09/22	
Nonhalogenated Organics by EPA 8015D - DRO/ORO						
	mg/kg	mg/kg		Analyst: JL		Batch: 2237019
Diesel Range Organics (C10-C28)	ND	25.0	1	09/08/22	09/09/22	
Oil Range Organics (C28-C36)	ND	50.0	1	09/08/22	09/09/22	
<i>Surrogate: n-Nonane</i>						
	94.8 %	50-200		09/08/22	09/09/22	
Anions by EPA 300.0/9056A						
	mg/kg	mg/kg		Analyst: KL		Batch: 2237035
Chloride	20.3	20.0	1	09/08/22	09/08/22	



Sample Data

Pima Environmental Services-Carlsbad
PO Box 247
Plains TX, 79355-0247

Project Name: LVP Line 975FT West of Longview
Project Number: 01058-0007
Project Manager: Tom Bynum

Reported:
9/13/2022 11:49:25AM

SW20

E209018-28

Analyte	Result	Reporting Limit	Dilution	Prepared	Analyzed	Notes
Volatile Organics by EPA 8021B						
	mg/kg	mg/kg		Analyst: IY		Batch: 2237047
Benzene	ND	0.0250	1	09/08/22	09/09/22	
Ethylbenzene	ND	0.0250	1	09/08/22	09/09/22	
Toluene	ND	0.0250	1	09/08/22	09/09/22	
o-Xylene	ND	0.0250	1	09/08/22	09/09/22	
p,m-Xylene	ND	0.0500	1	09/08/22	09/09/22	
Total Xylenes	ND	0.0250	1	09/08/22	09/09/22	
<i>Surrogate: 4-Bromochlorobenzene-PID</i>						
	99.4 %	70-130		09/08/22	09/09/22	
Nonhalogenated Organics by EPA 8015D - GRO						
	mg/kg	mg/kg		Analyst: IY		Batch: 2237047
Gasoline Range Organics (C6-C10)	ND	20.0	1	09/08/22	09/09/22	
<i>Surrogate: 1-Chloro-4-fluorobenzene-FID</i>						
	84.5 %	70-130		09/08/22	09/09/22	
Nonhalogenated Organics by EPA 8015D - DRO/ORO						
	mg/kg	mg/kg		Analyst: JL		Batch: 2237019
Diesel Range Organics (C10-C28)	ND	25.0	1	09/08/22	09/09/22	
Oil Range Organics (C28-C36)	ND	50.0	1	09/08/22	09/09/22	
<i>Surrogate: n-Nonane</i>						
	97.8 %	50-200		09/08/22	09/09/22	
Anions by EPA 300.0/9056A						
	mg/kg	mg/kg		Analyst: KL		Batch: 2237035
Chloride	ND	20.0	1	09/08/22	09/08/22	



Sample Data

Pima Environmental Services-Carlsbad
PO Box 247
Plains TX, 79355-0247

Project Name: LVP Line 975FT West of Longview
Project Number: 01058-0007
Project Manager: Tom Bynum

Reported:
9/13/2022 11:49:25AM

SW21

E209018-29

Analyte	Result	Reporting Limit	Dilution	Prepared	Analyzed	Notes
Volatile Organics by EPA 8021B						
	mg/kg	mg/kg		Analyst: IY		Batch: 2237047
Benzene	ND	0.0250	1	09/08/22	09/09/22	
Ethylbenzene	ND	0.0250	1	09/08/22	09/09/22	
Toluene	ND	0.0250	1	09/08/22	09/09/22	
o-Xylene	ND	0.0250	1	09/08/22	09/09/22	
p,m-Xylene	ND	0.0500	1	09/08/22	09/09/22	
Total Xylenes	ND	0.0250	1	09/08/22	09/09/22	
<i>Surrogate: 4-Bromochlorobenzene-PID</i>						
	99.8 %	70-130		09/08/22	09/09/22	
Nonhalogenated Organics by EPA 8015D - GRO						
	mg/kg	mg/kg		Analyst: IY		Batch: 2237047
Gasoline Range Organics (C6-C10)	ND	20.0	1	09/08/22	09/09/22	
<i>Surrogate: 1-Chloro-4-fluorobenzene-FID</i>						
	84.2 %	70-130		09/08/22	09/09/22	
Nonhalogenated Organics by EPA 8015D - DRO/ORO						
	mg/kg	mg/kg		Analyst: JL		Batch: 2237019
Diesel Range Organics (C10-C28)	ND	25.0	1	09/08/22	09/09/22	
Oil Range Organics (C28-C36)	ND	50.0	1	09/08/22	09/09/22	
<i>Surrogate: n-Nonane</i>						
	99.7 %	50-200		09/08/22	09/09/22	
Anions by EPA 300.0/9056A						
	mg/kg	mg/kg		Analyst: KL		Batch: 2237035
Chloride	ND	20.0	1	09/08/22	09/08/22	



QC Summary Data

Pima Environmental Services-Carlsbad	Project Name:	LVP Line 975FT West of Longview	Reported:
PO Box 247	Project Number:	01058-0007	
Plains TX, 79355-0247	Project Manager:	Tom Bynum	9/13/2022 11:49:25AM

Volatile Organic Compounds by EPA 8260B

Analyst: IY

Analyte	Result	Reporting Limit	Spike Level	Source Result	Rec	Rec Limits	RPD	RPD Limit	Notes
	mg/kg	mg/kg	mg/kg	mg/kg	%	%	%	%	

Blank (2237034-BLK1)

Prepared: 09/07/22 Analyzed: 09/08/22

Benzene	ND	0.0250							
Ethylbenzene	ND	0.0250							
Toluene	ND	0.0250							
o-Xylene	ND	0.0250							
p,m-Xylene	ND	0.0500							
Total Xylenes	ND	0.0250							
Surrogate: Bromofluorobenzene	0.503		0.500		101	70-130			
Surrogate: 1,2-Dichloroethane-d4	0.481		0.500		96.1	70-130			
Surrogate: Toluene-d8	0.524		0.500		105	70-130			

LCS (2237034-BS1)

Prepared: 09/07/22 Analyzed: 09/08/22

Benzene	2.08	0.0250	2.50		83.2	70-130			
Ethylbenzene	2.20	0.0250	2.50		88.0	70-130			
Toluene	2.19	0.0250	2.50		87.6	70-130			
o-Xylene	2.04	0.0250	2.50		81.7	70-130			
p,m-Xylene	4.08	0.0500	5.00		81.6	70-130			
Total Xylenes	6.12	0.0250	7.50		81.7	70-130			
Surrogate: Bromofluorobenzene	0.503		0.500		101	70-130			
Surrogate: 1,2-Dichloroethane-d4	0.470		0.500		94.0	70-130			
Surrogate: Toluene-d8	0.548		0.500		110	70-130			

LCS Dup (2237034-BSD1)

Prepared: 09/07/22 Analyzed: 09/08/22

Benzene	2.17	0.0250	2.50		86.9	70-130	4.35	23	
Ethylbenzene	2.28	0.0250	2.50		91.3	70-130	3.59	27	
Toluene	2.22	0.0250	2.50		88.9	70-130	1.47	24	
o-Xylene	2.13	0.0250	2.50		85.4	70-130	4.41	27	
p,m-Xylene	4.24	0.0500	5.00		84.8	70-130	3.83	27	
Total Xylenes	6.38	0.0250	7.50		85.0	70-130	4.02	27	
Surrogate: Bromofluorobenzene	0.497		0.500		99.4	70-130			
Surrogate: 1,2-Dichloroethane-d4	0.460		0.500		91.9	70-130			
Surrogate: Toluene-d8	0.529		0.500		106	70-130			



QC Summary Data

Pima Environmental Services-Carlsbad	Project Name:	LVP Line 975FT West of Longview	Reported:
PO Box 247	Project Number:	01058-0007	
Plains TX, 79355-0247	Project Manager:	Tom Bynum	9/13/2022 11:49:25AM

Volatile Organics by EPA 8021B

Analyst: IY

Analyte	Result mg/kg	Reporting Limit mg/kg	Spike Level mg/kg	Source Result mg/kg	Rec %	Rec Limits %	RPD %	RPD Limit %	Notes
---------	-----------------	-----------------------------	-------------------------	---------------------------	----------	--------------------	----------	-------------------	-------

Blank (2237047-BLK1)

Prepared: 09/08/22 Analyzed: 09/09/22

Benzene	ND	0.0250							
Ethylbenzene	ND	0.0250							
Toluene	ND	0.0250							
o-Xylene	ND	0.0250							
p,m-Xylene	ND	0.0500							
Total Xylenes	ND	0.0250							
Surrogate: 4-Bromochlorobenzene-PID	7.60		8.00		95.0	70-130			

LCS (2237047-BS1)

Prepared: 09/08/22 Analyzed: 09/09/22

Benzene	5.81	0.0250	5.00		116	70-130			
Ethylbenzene	4.82	0.0250	5.00		96.3	70-130			
Toluene	5.11	0.0250	5.00		102	70-130			
o-Xylene	4.89	0.0250	5.00		97.8	70-130			
p,m-Xylene	9.76	0.0500	10.0		97.6	70-130			
Total Xylenes	14.7	0.0250	15.0		97.7	70-130			
Surrogate: 4-Bromochlorobenzene-PID	7.96		8.00		99.5	70-130			

LCS Dup (2237047-BSD1)

Prepared: 09/08/22 Analyzed: 09/12/22

Benzene	5.41	0.0250	5.00		108	70-130	7.02	20	
Ethylbenzene	4.50	0.0250	5.00		90.0	70-130	6.77	20	
Toluene	4.77	0.0250	5.00		95.4	70-130	6.99	20	
o-Xylene	4.57	0.0250	5.00		91.4	70-130	6.75	20	
p,m-Xylene	9.11	0.0500	10.0		91.1	70-130	6.98	20	
Total Xylenes	13.7	0.0250	15.0		91.2	70-130	6.90	20	
Surrogate: 4-Bromochlorobenzene-PID	7.95		8.00		99.3	70-130			



QC Summary Data

Pima Environmental Services-Carlsbad	Project Name:	LVP Line 975FT West of Longview	Reported:
PO Box 247	Project Number:	01058-0007	
Plains TX, 79355-0247	Project Manager:	Tom Bynum	9/13/2022 11:49:25AM

Nonhalogenated Organics by EPA 8015D - GRO

Analyst: IY

Analyte	Result mg/kg	Reporting Limit mg/kg	Spike Level mg/kg	Source Result mg/kg	Rec %	Rec Limits %	RPD %	RPD Limit %	Notes
---------	-----------------	-----------------------------	-------------------------	---------------------------	----------	--------------------	----------	-------------------	-------

Blank (2237034-BLK1)

Prepared: 09/07/22 Analyzed: 09/08/22

Gasoline Range Organics (C6-C10)	ND	20.0							
Surrogate: Bromofluorobenzene	0.503		0.500		101	70-130			
Surrogate: 1,2-Dichloroethane-d4	0.481		0.500		96.1	70-130			
Surrogate: Toluene-d8	0.524		0.500		105	70-130			

LCS (2237034-BS2)

Prepared: 09/07/22 Analyzed: 09/08/22

Gasoline Range Organics (C6-C10)	50.2	20.0	50.0		100	70-130			
Surrogate: Bromofluorobenzene	0.499		0.500		99.7	70-130			
Surrogate: 1,2-Dichloroethane-d4	0.454		0.500		90.8	70-130			
Surrogate: Toluene-d8	0.530		0.500		106	70-130			

LCS Dup (2237034-BSD2)

Prepared: 09/07/22 Analyzed: 09/09/22

Gasoline Range Organics (C6-C10)	53.2	20.0	50.0		106	70-130	5.64	20	
Surrogate: Bromofluorobenzene	0.497		0.500		99.3	70-130			
Surrogate: 1,2-Dichloroethane-d4	0.462		0.500		92.4	70-130			
Surrogate: Toluene-d8	0.534		0.500		107	70-130			



QC Summary Data

Pima Environmental Services-Carlsbad	Project Name:	LVP Line 975FT West of Longview	Reported:
PO Box 247	Project Number:	01058-0007	
Plains TX, 79355-0247	Project Manager:	Tom Bynum	9/13/2022 11:49:25AM

Nonhalogenated Organics by EPA 8015D - GRO

Analyst: IY

Analyte	Result mg/kg	Reporting Limit mg/kg	Spike Level mg/kg	Source Result mg/kg	Rec %	Rec Limits %	RPD %	RPD Limit %	Notes
---------	-----------------	-----------------------------	-------------------------	---------------------------	----------	--------------------	----------	-------------------	-------

Blank (2237047-BLK1) Prepared: 09/08/22 Analyzed: 09/09/22

Gasoline Range Organics (C6-C10)	ND	20.0							
Surrogate: 1-Chloro-4-fluorobenzene-FID	6.72		8.00		83.9	70-130			

LCS (2237047-BS2) Prepared: 09/08/22 Analyzed: 09/09/22

Gasoline Range Organics (C6-C10)	53.0	20.0	50.0		106	70-130			
Surrogate: 1-Chloro-4-fluorobenzene-FID	6.90		8.00		86.3	70-130			

LCS Dup (2237047-BSD2) Prepared: 09/08/22 Analyzed: 09/09/22

Gasoline Range Organics (C6-C10)	49.4	20.0	50.0		98.7	70-130	7.11	20	
Surrogate: 1-Chloro-4-fluorobenzene-FID	7.04		8.00		87.9	70-130			



QC Summary Data

Pima Environmental Services-Carlsbad	Project Name:	LVP Line 975FT West of Longview	Reported:
PO Box 247	Project Number:	01058-0007	
Plains TX, 79355-0247	Project Manager:	Tom Bynum	9/13/2022 11:49:25AM

Nonhalogenated Organics by EPA 8015D - DRO/ORO

Analyst: JL

Analyte	Result mg/kg	Reporting Limit mg/kg	Spike Level mg/kg	Source Result mg/kg	Rec %	Rec Limits %	RPD %	RPD Limit %	Notes
---------	-----------------	-----------------------------	-------------------------	---------------------------	----------	--------------------	----------	-------------------	-------

Blank (2237019-BLK1) Prepared: 09/07/22 Analyzed: 09/07/22

Diesel Range Organics (C10-C28)	ND	25.0							
Oil Range Organics (C28-C36)	ND	50.0							
Surrogate: n-Nonane	51.6		50.0		103	50-200			

LCS (2237019-BS1) Prepared: 09/07/22 Analyzed: 09/07/22

Diesel Range Organics (C10-C28)	259	25.0	250		104	38-132			
Surrogate: n-Nonane	51.3		50.0		103	50-200			

Matrix Spike (2237019-MS1) Source: E209014-01 Prepared: 09/07/22 Analyzed: 09/07/22

Diesel Range Organics (C10-C28)	269	25.0	250	ND	108	38-132			
Surrogate: n-Nonane	52.9		50.0		106	50-200			

Matrix Spike Dup (2237019-MSD1) Source: E209014-01 Prepared: 09/07/22 Analyzed: 09/07/22

Diesel Range Organics (C10-C28)	271	25.0	250	ND	108	38-132	0.637	20	
Surrogate: n-Nonane	53.2		50.0		106	50-200			



QC Summary Data

Pima Environmental Services-Carlsbad	Project Name:	LVP Line 975FT West of Longview	Reported:
PO Box 247	Project Number:	01058-0007	
Plains TX, 79355-0247	Project Manager:	Tom Bynum	9/13/2022 11:49:25AM

Nonhalogenated Organics by EPA 8015D - DRO/ORO

Analyst: JL

Analyte	Result mg/kg	Reporting Limit mg/kg	Spike Level mg/kg	Source Result mg/kg	Rec %	Rec Limits %	RPD %	RPD Limit %	Notes
---------	-----------------	-----------------------------	-------------------------	---------------------------	----------	--------------------	----------	-------------------	-------

Blank (2237030-BLK1)					Prepared: 09/08/22 Analyzed: 09/08/22				
Diesel Range Organics (C10-C28)	ND	25.0							
Oil Range Organics (C28-C36)	ND	50.0							
Surrogate: n-Nonane	58.0		50.0		116	50-200			

LCS (2237030-BS1)					Prepared: 09/08/22 Analyzed: 09/08/22				
Diesel Range Organics (C10-C28)	245	25.0	250		97.8	38-132			
Surrogate: n-Nonane	46.8		50.0		93.6	50-200			

Matrix Spike (2237030-MS1)					Source: E209018-11		Prepared: 09/08/22 Analyzed: 09/08/22		
Diesel Range Organics (C10-C28)	247	25.0	250	ND	98.8	38-132			
Surrogate: n-Nonane	47.1		50.0		94.2	50-200			

Matrix Spike Dup (2237030-MSD1)					Source: E209018-11		Prepared: 09/08/22 Analyzed: 09/08/22		
Diesel Range Organics (C10-C28)	253	25.0	250	ND	101	38-132	2.35	20	
Surrogate: n-Nonane	46.8		50.0		93.5	50-200			



QC Summary Data

Pima Environmental Services-Carlsbad	Project Name:	LVP Line 975FT West of Longview	Reported:
PO Box 247	Project Number:	01058-0007	
Plains TX, 79355-0247	Project Manager:	Tom Bynum	9/13/2022 11:49:25AM

Anions by EPA 300.0/9056A

Analyst: KL

Analyte	Result	Reporting Limit	Spike Level	Source Result	Rec	Rec Limits	RPD	RPD Limit	Notes
	mg/kg	mg/kg	mg/kg	mg/kg	%	%	%	%	

Blank (2237035-BLK1)					Prepared: 09/08/22 Analyzed: 09/08/22				
Chloride	ND	20.0							
LCS (2237035-BS1)					Prepared: 09/08/22 Analyzed: 09/08/22				
Chloride	236	20.0	250		94.3	90-110			
LCS Dup (2237035-BSD1)					Prepared: 09/08/22 Analyzed: 09/08/22				
Chloride	235	20.0	250		94.1	90-110	0.275	20	



QC Summary Data

Pima Environmental Services-Carlsbad	Project Name:	LVP Line 975FT West of Longview	Reported:
PO Box 247	Project Number:	01058-0007	
Plains TX, 79355-0247	Project Manager:	Tom Bynum	9/13/2022 11:49:25AM

Anions by EPA 300.0/9056A

Analyst: KL

Analyte	Result	Reporting Limit	Spike Level	Source Result	Rec	Rec Limits	RPD	RPD Limit	Notes
	mg/kg	mg/kg	mg/kg	mg/kg	%	%	%	%	

Blank (2237036-BLK1)					Prepared: 09/08/22 Analyzed: 09/08/22				
Chloride	ND	20.0							
LCS (2237036-BS1)					Prepared: 09/08/22 Analyzed: 09/08/22				
Chloride	239	20.0	250		95.4	90-110			
LCS Dup (2237036-BSD1)					Prepared: 09/08/22 Analyzed: 09/08/22				
Chloride	238	20.0	250		95.2	90-110	0.214	20	

QC Summary Report Comment:
Calculations are based off of the raw (non-rounded) data. However, for reporting purposes all QC data is rounded to three significant figures.
Therefore, hand calculated values may differ slightly.



Definitions and Notes

Pima Environmental Services-Carlsbad	Project Name:	LVP Line 975FT West of Longview	
PO Box 247	Project Number:	01058-0007	Reported:
Plains TX, 79355-0247	Project Manager:	Tom Bynum	09/13/22 11:49

- ND Analyte NOT DETECTED at or above the reporting limit
- NR Not Reported
- RPD Relative Percent Difference
- DNI Did Not Ignite

Note (1): Methods marked with ** are non-accredited methods.

Note (2): Soil data is reported on an "as received" weight basis, unless reported otherwise.



Project Information

Chain of Custody

Page 1 of 3

Client: Pima Environmental Services Project: LVP Line 975th West of Longview Project Manager: Tom Bynum Address: 5614 N. Lovington Hwy. City, State, Zip: Hobbs, NM, 88240 Phone: 580-748-1613 Email: tom@pimaoil.com Report due by:					Bill To Attention: Devon Energy Address: City, State, Zip: Phone: Email: Pima Project # 188					Lab Use Only Lab WO# E209018 Job Number 01058-0007 Analysis and Method DRO/ORO by 8015 GRO/DRO by 8015 BTEX by 8021 VOC by 8260 Metals 6010 Chloride 300.0 BGDOC NM BGDOC TX					TAT 1D 2D 3D Standard X				EPA Program CWA SDWA RCRA	
										State NM CO UT AZ TX X				Remarks						
Time Sampled	Date Sampled	Matrix	No. of Containers	Sample ID	Lab Number	DRO/ORO by 8015	GRO/DRO by 8015	BTEX by 8021	VOC by 8260	Metals 6010	Chloride 300.0	BGDOC NM	BGDOC TX							
10:00	8/30/22	S		S.1 1'	1							X								
10:05				S.2 1'	2															
10:10				S.3 1'	3															
10:15				S.4 1'	4															
10:20				S.5 1'	5															
10:25				S.6 1'	6															
10:30				S.7 1'	7															
10:35				S.8 1'	8															
10:40				SW 1	9															
10:45				SW 2	10															
Additional Instructions: Billing # 2105764																				
I, (field sampler), attest to the validity and authenticity of this sample. I am aware that tampering with or intentionally mislabelling the sample location, date or time of collection is considered fraud and may be grounds for legal action.										Samples requiring thermal preservation must be received on ice the day they are sampled or received packed in ice at an avg temp above 0 but less than 6 °C on subsequent days.										
Relinquished by: (Signature) <i>[Signature]</i> Date <i>9/2/22</i> Time <i>3:00</i>					Received by: (Signature) <i>[Signature]</i> Date <i>9-6-22</i> Time <i>3:00</i>					Lab Use Only Received on ice: <i>(Y)</i> N										
Relinquished by: (Signature) <i>[Signature]</i> Date <i>9-6-22</i> Time <i>4:15</i>					Received by: (Signature) <i>[Signature]</i> Date <i>9/8/22</i> Time <i>10:30</i>					T1 T2 T3 AVG Temp °C <i>4</i>										
Sample Matrix: S - Soil, Sd - Solid, Sg - Sludge, A - Aqueous, O - Other _____ Container Type: g - glass, p - poly/plastic, ag - amber glass, v - VOA																				
Note: Samples are discarded 30 days after results are reported unless other arrangements are made. Hazardous samples will be returned to client or disposed of at the client expense. The report for the analysis of the above samples is applicable only to those samples received by the laboratory with this COC. The liability of the laboratory is limited to the amount paid for on the report.																				

Project Information

Chain of Custody

Page 2 of 3

Client: Pima Environmental Services Project: LVP Line 975 th West of Limaview Project Manager: Tom Bynum Address: 5614 N. Lovington Hwy. City, State, Zip: Hobbs, NM, 88240 Phone: 580-748-1613 Email: tom@pimaoil.com Report due by:					Bill To Attention: Devon Energy Address: City, State, Zip: Phone: Email: Pima Project # 188					Lab Use Only Lab WO# E209018 Job Number 01058-0007 Analysis and Method DRO/DRO by 8015 GRO/DRO by 8015 BTEX by 8021 VOC by 8260 Metals 6010 Chloride 300.0 NM BGDOC TX					TAT 1D 2D 3D Standard X				EPA Program CWA SDWA RCRA	
										State NM CO UT AZ TX Y										
														Remarks						
Time Sampled	Date Sampled	Matrix	No. of Containers	Sample ID	Lab Number	DRO/DRO by 8015	GRO/DRO by 8015	BTEX by 8021	VOC by 8260	Metals 6010	Chloride 300.0	NM	BGDOC	TX						
10:50	8/30/22	S		SW 3	11								X							
10:55				SW 4	12															
11:00				SW 5	13															
11:05				SW 6	14															
11:10				SW 7	15															
11:15				SW 8	16															
11:20				SW 9	17															
11:25				SW 10	18															
11:30				SW 11	19															
11:35				SW 12	20															

Additional Instructions: Billing # 2105764

I, (field sampler), attest to the validity and authenticity of this sample. I am aware that tampering with or intentionally mislabeling the sample location, date or time of collection is considered fraud and may be grounds for legal action. Sampled by: Scott Henson

Samples requiring thermal preservation must be received on ice the day they are sampled or received packed in ice at an avg temp above 0 but less than 6 °C on subsequent days.

Relinquished by: (Signature)		Date	Time	Received by: (Signature)		Date	Time	Lab Use Only	
<u>[Signature]</u>		8-2-22	3:00	<u>[Signature]</u>		9-1-22	3:00	Received on ice: <u>01 N</u>	
Relinquished by: (Signature)		Date	Time	Received by: (Signature)		Date	Time	T1 T2 T3	
<u>[Signature]</u>		8-6-22	4:15	<u>[Signature]</u>		9/8/22	10:30		
Relinquished by: (Signature)		Date	Time	Received by: (Signature)		Date	Time	AVG Temp °C <u>4</u>	
<u>[Signature]</u>				<u>[Signature]</u>					

Sample Matrix: S - Soil, Sd - Solid, Sg - Sludge, A - Aqueous, O - Other

Container Type: g - glass, p - poly/plastic, ag - amber glass, v - VOA

Note: Samples are discarded 30 days after results are reported unless other arrangements are made. Hazardous samples will be returned to client or disposed of at the client expense. The report for the analysis of the above samples is applicable only to those samples received by the laboratory with this COC. The liability of the laboratory is limited to the amount paid for on the report.

Project Information

Chain of Custody

Page 3 of 3

Client: Pima Environmental Services					Bill To		Lab Use Only				TAT				EPA Program	
Project: VP Line 975 th West of Longview					Attention: Devon Energy		Lab WO# E209018		Job Number 0058-0007		1D	2D	3D	Standard	CWA	SDWA
Project Manager: Tom Bynum					Address:		Analysis and Method								RCRA	
Address: 5614 N. Lovington Hwy.					City, State, Zip										NM	
City, State, Zip Hobbs, NM, 88240					Phone:		DRO/DRO by 8015		GRO/DRO by 8015		BTX by 8021		VOC by 8260		Metals 6010	
Phone: 580-748-1613					Email:		Chloride 300.0									
Email: tom@pimaoil.com					Pima Project # 188											
Report due by:																
Time Sampled	Date Sampled	Matrix	No. of Containers	Sample ID	Lab Number	Remarks										
11:40	8/30/22	S		SW 13	21	X										
11:45				SW 14	22											
11:50				SW 15	23											
11:55				SW 16	24											
12:00				SW 17	25											
12:05				SW 18	26											
12:10				SW 19	27											
12:15				SW 20	28											
12:20				SW 21	29											
Additional Instructions: Billing # 2105764																
I, (field sampler), attest to the validity and authenticity of this sample. I am aware that tampering with or intentionally mislabelling the sample location, date or time of collection is considered fraud and may be grounds for legal action.										Samples requiring thermal preservation must be received on ice the day they are sampled or received packed in ice at an avg temp above 0 but less than 6 °C on subsequent days.						
Relinquished by: (Signature) <i>Scott Henson</i>					Received by: (Signature) <i>Scott Henson</i>					Lab Use Only						
Date 9-2-22					Date 9-6-22					Received on ice: <i>Y</i> N						
Relinquished by: (Signature) <i>Scott Henson</i>					Received by: (Signature) <i>Scott Henson</i>					T1 T2 T3						
Date 9-6-22					Date 9/8/22					AVG Temp °C <i>4</i>						
Time 4:11					Time 10:50											
Sample Matrix: S - Soil, Sd - Solid, Sg - Sludge, A - Aqueous, O - Other																
Container Type: g - glass, p - poly/plastic, ag - amber glass, v - VOA																
Note: Samples are discarded 30 days after results are reported unless other arrangements are made. Hazardous samples will be returned to client or disposed of at the client expense. The report for the analysis of the above samples is applicable only to those samples received by the laboratory with this COC. The liability of the laboratory is limited to the amount paid for on the report.																

Envirotech Analytical Laboratory

Printed: 9/8/2022 11:07:26AM

Sample Receipt Checklist (SRC)

Instructions: Please take note of any NO checkmarks.

If we receive no response concerning these items within 24 hours of the date of this notice, all the samples will be analyzed as requested.

Client:	Pima Environmental Services-Carlsbad	Date Received:	09/08/22 10:30	Work Order ID:	E209018
Phone:	(575) 631-6977	Date Logged In:	09/07/22 09:57	Logged In By:	Alexa Michaels
Email:	tom@pimaoil.com	Due Date:	09/14/22 17:00 (4 day TAT)		

Chain of Custody (COC)

1. Does the sample ID match the COC? Yes
2. Does the number of samples per sampling site location match the COC? Yes
3. Were samples dropped off by client or carrier? Yes
4. Was the COC complete, i.e., signatures, dates/times, requested analyses? No
5. Were all samples received within holding time? Yes

Note: Analysis, such as pH which should be conducted in the field, i.e., 15 minute hold time, are not included in this discussion.

Carrier: UPSComments/Resolution

No. of containers are not provided on the COC.

Sample Turn Around Time (TAT)

6. Did the COC indicate standard TAT, or Expedited TAT? Yes

Sample Cooler

7. Was a sample cooler received? Yes
8. If yes, was cooler received in good condition? Yes
9. Was the sample(s) received intact, i.e., not broken? Yes
10. Were custody/security seals present? No
11. If yes, were custody/security seals intact? NA
12. Was the sample received on ice? If yes, the recorded temp is 4°C, i.e., 6°±2°C? Yes

Note: Thermal preservation is not required, if samples are received w/i 15 minutes of sampling

13. If no visible ice, record the temperature. Actual sample temperature: 4°C

Sample Container

14. Are aqueous VOC samples present? No
15. Are VOC samples collected in VOA Vials? NA
16. Is the head space less than 6-8 mm (pea sized or less)? NA
17. Was a trip blank (TB) included for VOC analyses? NA
18. Are non-VOC samples collected in the correct containers? Yes
19. Is the appropriate volume/weight or number of sample containers collected? Yes

Field Label

20. Were field sample labels filled out with the minimum information:
 - Sample ID? Yes
 - Date/Time Collected? Yes
 - Collectors name? No

Sample Preservation

21. Does the COC or field labels indicate the samples were preserved? No
22. Are sample(s) correctly preserved? NA
24. Is lab filtration required and/or requested for dissolved metals? No

Multiphase Sample Matrix

26. Does the sample have more than one phase, i.e., multiphase? No
27. If yes, does the COC specify which phase(s) is to be analyzed? NA

Subcontract Laboratory

28. Are samples required to get sent to a subcontract laboratory? No
29. Was a subcontract laboratory specified by the client and if so who? NA Subcontract Lab: NA

Client Instruction

Signature of client authorizing changes to the COC or sample disposition.

Date



envirotech Inc.

Report to:
Tom Bynum



envirotech

Practical Solutions for a Better Tomorrow

Analytical Report

Pima Environmental Services-Carlsbad

Project Name: LVP Line W. of Longview Fed 6
#11

Work Order: E209075

Job Number: 01058-0007

Received: 9/15/2022

Revision: 1

Report Reviewed By:

Walter Hinchman
Laboratory Director
9/22/22

5796 U.S. Hwy 64
Farmington, NM 87401

Phone: (505) 632-1881
Envirotech-inc.com



Envirotech Inc. certifies the test results meet all requirements of TNI unless noted otherwise.
Statement of Data Authenticity: Envirotech Inc. attests the data reported has not been altered in any way.
Partial or incomplete reproduction of this report is prohibited, unless approved by Envirotech Inc.
Envirotech Inc. holds the Utah TNI certification NM00979 for data reported.
Envirotech Inc. holds the Texas TNI certification T104704557 for data reported.
Envirotech Inc. holds the NM SDWA certification for data reported. (Lab #NM00979)

Date Reported: 9/22/22

Tom Bynum
PO Box 247
Plains, TX 79355-0247



Project Name: LVP Line W. of Longview Fed 6 #11
Workorder: E209075
Date Received: 9/15/2022 2:43:00PM

Tom Bynum,

Thank you for choosing Envirotech, Inc. as your analytical testing laboratory for the sample(s) received on, 9/15/2022 2:43:00PM, under the Project Name: LVP Line W. of Longview Fed 6 #11.

The analytical test results summarized in this report with the Project Name: LVP Line W. of Longview Fed 6 #11 apply to the individual samples collected, identified and submitted bearing the project name on the enclosed chain-of-custody. Subcontracted sample analyses not conducted by Envirotech, Inc., are attached in full as issued by the subcontract laboratory.

Please review the Chain-of-Custody (COC) and Sample Receipt Checklist (SRC) for any issues regarding sample receipt temperature, containers, preservation etc. To best understand your test results, review the entire report summarizing your sample data and the associated quality control batch data.

All reported data in this analytical report were analyzed according to the referenced method(s) and are in compliance with the latest NELAC/TNI standards, unless otherwise noted. Samples or analytical quality control parameters not meeting specific QC criteria are qualified with a data flag. Data flag definitions are located in the Notes and Definitions section of this analytical report.

If you have any questions concerning this report, please feel free to contact Envirotech, Inc.

Respectfully,

Walter Hinchman
Laboratory Director
Office: 505-632-1881
Cell: 775-287-1762
whinchman@envirotech-inc.com

Raina Schwanz
Laboratory Administrator
Office: 505-632-1881
rainaschwanz@envirotech-inc.com

Alexa Michaels
Sample Custody Officer
Office: 505-632-1881
labadmin@envirotech-inc.com

Field Offices:

Southern New Mexico Area
Lynn Jarboe
Technical Representative/Client Services
Office: 505-421-LABS(5227)
Cell: 505-320-4759
ljjarboe@envirotech-inc.com

West Texas Midland/Odessa Area
Rayny Hagan
Technical Representative
Office: 505-421-LABS(5227)

Envirotech Web Address: www.envirotech-inc.com

Table of Contents

Title Page	1
Cover Page	2
Table of Contents	3
Sample Summary	5
Sample Data	6
S.1 4'	6
S.1 5'	7
S.1 6'	8
S.2 2 1/2'	9
S.4 2'	10
S.4 3'	11
S.6 3'	12
S.6 4'	13
S.8 2'	14
S.8 3'	15
S.9 4'	16
S.9 5'	17
S.9 6'	18
S.10 3'	19
S.10 4'	20
S.10 5'	21
S.13 5'	22
S.15 6'	23
S.15 7'	24
S.15 8'	25

Table of Contents (continued)

S.16 5'	26
QC Summary Data	27
QC - Volatile Organic Compounds by EPA 8260B	27
QC - Volatile Organics by EPA 8021B	28
QC - Nonhalogenated Organics by EPA 8015D - GRO	29
QC - Nonhalogenated Organics by EPA 8015D - DRO/ORO	31
QC - Anions by EPA 300.0/9056A	33
Definitions and Notes	35
Chain of Custody etc.	36

Sample Summary

Pima Environmental Services-Carlsbad	Project Name:	LVP Line W. of Longview Fed 6 #11	Reported:
PO Box 247	Project Number:	01058-0007	
Plains TX, 79355-0247	Project Manager:	Tom Bynum	09/22/22 12:36

Client Sample ID	Lab Sample ID	Matrix	Sampled	Received	Container
S.1 4'	E209075-01A	Soil	09/13/22	09/15/22	Glass Jar, 2 oz.
S.1 5'	E209075-02A	Soil	09/13/22	09/15/22	Glass Jar, 2 oz.
S.1 6'	E209075-03A	Soil	09/13/22	09/15/22	Glass Jar, 2 oz.
S.2 2 1/2'	E209075-04A	Soil	09/13/22	09/15/22	Glass Jar, 2 oz.
S.4 2'	E209075-05A	Soil	09/13/22	09/15/22	Glass Jar, 2 oz.
S.4 3'	E209075-06A	Soil	09/13/22	09/15/22	Glass Jar, 2 oz.
S.6 3'	E209075-07A	Soil	09/13/22	09/15/22	Glass Jar, 2 oz.
S.6 4'	E209075-08A	Soil	09/13/22	09/15/22	Glass Jar, 2 oz.
S.8 2'	E209075-09A	Soil	09/13/22	09/15/22	Glass Jar, 2 oz.
S.8 3'	E209075-10A	Soil	09/13/22	09/15/22	Glass Jar, 2 oz.
S.9 4'	E209075-11A	Soil	09/13/22	09/15/22	Glass Jar, 2 oz.
S.9 5'	E209075-12A	Soil	09/13/22	09/15/22	Glass Jar, 2 oz.
S.9 6'	E209075-13A	Soil	09/13/22	09/15/22	Glass Jar, 2 oz.
S.10 3'	E209075-14A	Soil	09/13/22	09/15/22	Glass Jar, 2 oz.
S.10 4'	E209075-15A	Soil	09/13/22	09/15/22	Glass Jar, 2 oz.
S.10 5'	E209075-16A	Soil	09/13/22	09/15/22	Glass Jar, 2 oz.
S.13 5'	E209075-17A	Soil	09/13/22	09/15/22	Glass Jar, 2 oz.
S.15 6'	E209075-18A	Soil	09/13/22	09/15/22	Glass Jar, 2 oz.
S.15 7'	E209075-19A	Soil	09/13/22	09/15/22	Glass Jar, 2 oz.
S.15 8'	E209075-20A	Soil	09/13/22	09/15/22	Glass Jar, 2 oz.
S.16 5'	E209075-21A	Soil	09/13/22	09/15/22	Glass Jar, 2 oz.



Sample Data

Pima Environmental Services-Carlsbad
PO Box 247
Plains TX, 79355-0247

Project Name: LVP Line W. of Longview Fed 6 #11
Project Number: 01058-0007
Project Manager: Tom Bynum

Reported:
9/22/2022 12:36:55PM

S.1 4'

E209075-01

Analyte	Result	Reporting Limit	Dilution	Prepared	Analyzed	Notes
Volatile Organics by EPA 8021B						
	mg/kg	mg/kg	Analyst: IY		Batch: 2239018	
Benzene	ND	0.0250	1	09/19/22	09/21/22	
Ethylbenzene	ND	0.0250	1	09/19/22	09/21/22	
Toluene	ND	0.0250	1	09/19/22	09/21/22	
o-Xylene	ND	0.0250	1	09/19/22	09/21/22	
p,m-Xylene	ND	0.0500	1	09/19/22	09/21/22	
Total Xylenes	ND	0.0250	1	09/19/22	09/21/22	
<i>Surrogate: 4-Bromochlorobenzene-PID</i>						
	97.8 %	70-130		09/19/22	09/21/22	
Nonhalogenated Organics by EPA 8015D - GRO						
	mg/kg	mg/kg	Analyst: IY		Batch: 2239018	
Gasoline Range Organics (C6-C10)	ND	20.0	1	09/19/22	09/21/22	
<i>Surrogate: 1-Chloro-4-fluorobenzene-FID</i>						
	85.8 %	70-130		09/19/22	09/21/22	
Nonhalogenated Organics by EPA 8015D - DRO/ORO						
	mg/kg	mg/kg	Analyst: JL		Batch: 2239015	
Diesel Range Organics (C10-C28)	ND	25.0	1	09/19/22	09/20/22	
Oil Range Organics (C28-C36)	ND	50.0	1	09/19/22	09/20/22	
<i>Surrogate: n-Nonane</i>						
	85.5 %	50-200		09/19/22	09/20/22	
Anions by EPA 300.0/9056A						
	mg/kg	mg/kg	Analyst: RAS		Batch: 2239042	
Chloride	17800	400	20	09/20/22	09/20/22	



Sample Data

Pima Environmental Services-Carlsbad
PO Box 247
Plains TX, 79355-0247

Project Name: LVP Line W. of Longview Fed 6 #11
Project Number: 01058-0007
Project Manager: Tom Bynum

Reported:
9/22/2022 12:36:55PM

S.1 5'

E209075-02

Analyte	Result	Reporting Limit	Dilution	Prepared	Analyzed	Notes
Volatile Organics by EPA 8021B						
	mg/kg	mg/kg		Analyst: IY		Batch: 2239018
Benzene	ND	0.0250	1	09/19/22	09/21/22	
Ethylbenzene	ND	0.0250	1	09/19/22	09/21/22	
Toluene	ND	0.0250	1	09/19/22	09/21/22	
o-Xylene	ND	0.0250	1	09/19/22	09/21/22	
p,m-Xylene	ND	0.0500	1	09/19/22	09/21/22	
Total Xylenes	ND	0.0250	1	09/19/22	09/21/22	
<i>Surrogate: 4-Bromochlorobenzene-PID</i>						
	98.8 %	70-130		09/19/22	09/21/22	
Nonhalogenated Organics by EPA 8015D - GRO						
	mg/kg	mg/kg		Analyst: IY		Batch: 2239018
Gasoline Range Organics (C6-C10)	ND	20.0	1	09/19/22	09/21/22	
<i>Surrogate: 1-Chloro-4-fluorobenzene-FID</i>						
	86.7 %	70-130		09/19/22	09/21/22	
Nonhalogenated Organics by EPA 8015D - DRO/ORO						
	mg/kg	mg/kg		Analyst: JL		Batch: 2239015
Diesel Range Organics (C10-C28)	ND	25.0	1	09/19/22	09/20/22	
Oil Range Organics (C28-C36)	ND	50.0	1	09/19/22	09/20/22	
<i>Surrogate: n-Nonane</i>						
	83.5 %	50-200		09/19/22	09/20/22	
Anions by EPA 300.0/9056A						
	mg/kg	mg/kg		Analyst: RAS		Batch: 2239042
Chloride	229	20.0	1	09/20/22	09/20/22	



Sample Data

Pima Environmental Services-Carlsbad
PO Box 247
Plains TX, 79355-0247

Project Name: LVP Line W. of Longview Fed 6 #11
Project Number: 01058-0007
Project Manager: Tom Bynum

Reported:
9/22/2022 12:36:55PM

S.1 6'

E209075-03

Analyte	Result	Reporting Limit	Dilution	Prepared	Analyzed	Notes
Volatile Organics by EPA 8021B						
	mg/kg	mg/kg		Analyst: IY		Batch: 2239018
Benzene	ND	0.0250	1	09/19/22	09/21/22	
Ethylbenzene	ND	0.0250	1	09/19/22	09/21/22	
Toluene	ND	0.0250	1	09/19/22	09/21/22	
o-Xylene	ND	0.0250	1	09/19/22	09/21/22	
p,m-Xylene	ND	0.0500	1	09/19/22	09/21/22	
Total Xylenes	ND	0.0250	1	09/19/22	09/21/22	
<i>Surrogate: 4-Bromochlorobenzene-PID</i>						
	98.4 %	70-130		09/19/22	09/21/22	
Nonhalogenated Organics by EPA 8015D - GRO						
	mg/kg	mg/kg		Analyst: IY		Batch: 2239018
Gasoline Range Organics (C6-C10)	ND	20.0	1	09/19/22	09/21/22	
<i>Surrogate: 1-Chloro-4-fluorobenzene-FID</i>						
	85.5 %	70-130		09/19/22	09/21/22	
Nonhalogenated Organics by EPA 8015D - DRO/ORO						
	mg/kg	mg/kg		Analyst: JL		Batch: 2239015
Diesel Range Organics (C10-C28)	ND	25.0	1	09/19/22	09/20/22	
Oil Range Organics (C28-C36)	ND	50.0	1	09/19/22	09/20/22	
<i>Surrogate: n-Nonane</i>						
	87.7 %	50-200		09/19/22	09/20/22	
Anions by EPA 300.0/9056A						
	mg/kg	mg/kg		Analyst: RAS		Batch: 2239042
Chloride	ND	20.0	1	09/20/22	09/20/22	



Sample Data

Pima Environmental Services-Carlsbad
PO Box 247
Plains TX, 79355-0247

Project Name: LVP Line W. of Longview Fed 6 #11
Project Number: 01058-0007
Project Manager: Tom Bynum

Reported:
9/22/2022 12:36:55PM

S.2 2 1/2'

E209075-04

Analyte	Result	Reporting Limit	Dilution	Prepared	Analyzed	Notes
Volatile Organics by EPA 8021B	mg/kg	mg/kg	Analyst: IY		Batch: 2239018	
Benzene	ND	0.0250	1	09/19/22	09/21/22	
Ethylbenzene	ND	0.0250	1	09/19/22	09/21/22	
Toluene	ND	0.0250	1	09/19/22	09/21/22	
o-Xylene	ND	0.0250	1	09/19/22	09/21/22	
p,m-Xylene	ND	0.0500	1	09/19/22	09/21/22	
Total Xylenes	ND	0.0250	1	09/19/22	09/21/22	
<i>Surrogate: 4-Bromochlorobenzene-PID</i>	98.0 %	70-130		09/19/22	09/21/22	
Nonhalogenated Organics by EPA 8015D - GRO	mg/kg	mg/kg	Analyst: IY		Batch: 2239018	
Gasoline Range Organics (C6-C10)	ND	20.0	1	09/19/22	09/21/22	
<i>Surrogate: 1-Chloro-4-fluorobenzene-FID</i>	84.8 %	70-130		09/19/22	09/21/22	
Nonhalogenated Organics by EPA 8015D - DRO/ORO	mg/kg	mg/kg	Analyst: JL		Batch: 2239015	
Diesel Range Organics (C10-C28)	ND	25.0	1	09/19/22	09/20/22	
Oil Range Organics (C28-C36)	ND	50.0	1	09/19/22	09/20/22	
<i>Surrogate: n-Nonane</i>	88.4 %	50-200		09/19/22	09/20/22	
Anions by EPA 300.0/9056A	mg/kg	mg/kg	Analyst: RAS		Batch: 2239042	
Chloride	72.7	20.0	1	09/20/22	09/20/22	



Sample Data

Pima Environmental Services-Carlsbad
PO Box 247
Plains TX, 79355-0247

Project Name: LVP Line W. of Longview Fed 6 #11
Project Number: 01058-0007
Project Manager: Tom Bynum

Reported:
9/22/2022 12:36:55PM

S.4 2'

E209075-05

Analyte	Result	Reporting Limit	Dilution	Prepared	Analyzed	Notes
Volatile Organics by EPA 8021B						
	mg/kg	mg/kg		Analyst: IY		Batch: 2239018
Benzene	ND	0.0250	1	09/19/22	09/22/22	
Ethylbenzene	ND	0.0250	1	09/19/22	09/22/22	
Toluene	ND	0.0250	1	09/19/22	09/22/22	
o-Xylene	ND	0.0250	1	09/19/22	09/22/22	
p,m-Xylene	ND	0.0500	1	09/19/22	09/22/22	
Total Xylenes	ND	0.0250	1	09/19/22	09/22/22	
<i>Surrogate: 4-Bromochlorobenzene-PID</i>						
	97.8 %	70-130		09/19/22	09/22/22	
Nonhalogenated Organics by EPA 8015D - GRO						
	mg/kg	mg/kg		Analyst: IY		Batch: 2239018
Gasoline Range Organics (C6-C10)	ND	20.0	1	09/19/22	09/22/22	
<i>Surrogate: 1-Chloro-4-fluorobenzene-FID</i>						
	85.3 %	70-130		09/19/22	09/22/22	
Nonhalogenated Organics by EPA 8015D - DRO/ORO						
	mg/kg	mg/kg		Analyst: JL		Batch: 2239015
Diesel Range Organics (C10-C28)	ND	25.0	1	09/19/22	09/20/22	
Oil Range Organics (C28-C36)	ND	50.0	1	09/19/22	09/20/22	
<i>Surrogate: n-Nonane</i>						
	85.6 %	50-200		09/19/22	09/20/22	
Anions by EPA 300.0/9056A						
	mg/kg	mg/kg		Analyst: RAS		Batch: 2239042
Chloride	829	20.0	1	09/20/22	09/20/22	



Sample Data

Pima Environmental Services-Carlsbad
PO Box 247
Plains TX, 79355-0247

Project Name: LVP Line W. of Longview Fed 6 #11
Project Number: 01058-0007
Project Manager: Tom Bynum

Reported:
9/22/2022 12:36:55PM

S.4 3'

E209075-06

Analyte	Result	Reporting Limit	Dilution	Prepared	Analyzed	Notes
Volatile Organics by EPA 8021B	mg/kg	mg/kg	Analyst: IY		Batch: 2239018	
Benzene	ND	0.0250	1	09/19/22	09/22/22	
Ethylbenzene	ND	0.0250	1	09/19/22	09/22/22	
Toluene	ND	0.0250	1	09/19/22	09/22/22	
o-Xylene	ND	0.0250	1	09/19/22	09/22/22	
p,m-Xylene	ND	0.0500	1	09/19/22	09/22/22	
Total Xylenes	ND	0.0250	1	09/19/22	09/22/22	
<i>Surrogate: 4-Bromochlorobenzene-PID</i>	97.4 %	70-130		09/19/22	09/22/22	
Nonhalogenated Organics by EPA 8015D - GRO	mg/kg	mg/kg	Analyst: IY		Batch: 2239018	
Gasoline Range Organics (C6-C10)	ND	20.0	1	09/19/22	09/22/22	
<i>Surrogate: 1-Chloro-4-fluorobenzene-FID</i>	85.3 %	70-130		09/19/22	09/22/22	
Nonhalogenated Organics by EPA 8015D - DRO/ORO	mg/kg	mg/kg	Analyst: JL		Batch: 2239015	
Diesel Range Organics (C10-C28)	ND	25.0	1	09/19/22	09/20/22	
Oil Range Organics (C28-C36)	ND	50.0	1	09/19/22	09/20/22	
<i>Surrogate: n-Nonane</i>	86.1 %	50-200		09/19/22	09/20/22	
Anions by EPA 300.0/9056A	mg/kg	mg/kg	Analyst: RAS		Batch: 2239042	
Chloride	17700	400	20	09/20/22	09/20/22	



Sample Data

Pima Environmental Services-Carlsbad
PO Box 247
Plains TX, 79355-0247

Project Name: LVP Line W. of Longview Fed 6 #11
Project Number: 01058-0007
Project Manager: Tom Bynum

Reported:
9/22/2022 12:36:55PM

S.6 3'

E209075-07

Analyte	Result	Reporting Limit	Dilution	Prepared	Analyzed	Notes
Volatile Organics by EPA 8021B						
	mg/kg	mg/kg		Analyst: IY		Batch: 2239018
Benzene	ND	0.0250	1	09/19/22	09/22/22	
Ethylbenzene	ND	0.0250	1	09/19/22	09/22/22	
Toluene	ND	0.0250	1	09/19/22	09/22/22	
o-Xylene	ND	0.0250	1	09/19/22	09/22/22	
p,m-Xylene	ND	0.0500	1	09/19/22	09/22/22	
Total Xylenes	ND	0.0250	1	09/19/22	09/22/22	
<i>Surrogate: 4-Bromochlorobenzene-PID</i>						
	98.0 %	70-130		09/19/22	09/22/22	
Nonhalogenated Organics by EPA 8015D - GRO						
	mg/kg	mg/kg		Analyst: IY		Batch: 2239018
Gasoline Range Organics (C6-C10)	ND	20.0	1	09/19/22	09/22/22	
<i>Surrogate: 1-Chloro-4-fluorobenzene-FID</i>						
	85.1 %	70-130		09/19/22	09/22/22	
Nonhalogenated Organics by EPA 8015D - DRO/ORO						
	mg/kg	mg/kg		Analyst: JL		Batch: 2239015
Diesel Range Organics (C10-C28)	ND	25.0	1	09/19/22	09/20/22	
Oil Range Organics (C28-C36)	ND	50.0	1	09/19/22	09/20/22	
<i>Surrogate: n-Nonane</i>						
	86.4 %	50-200		09/19/22	09/20/22	
Anions by EPA 300.0/9056A						
	mg/kg	mg/kg		Analyst: RAS		Batch: 2239042
Chloride	231	20.0	1	09/20/22	09/20/22	



Sample Data

Pima Environmental Services-Carlsbad
PO Box 247
Plains TX, 79355-0247

Project Name: LVP Line W. of Longview Fed 6 #11
Project Number: 01058-0007
Project Manager: Tom Bynum

Reported:
9/22/2022 12:36:55PM

S.6 4'

E209075-08

Analyte	Result	Reporting Limit	Dilution	Prepared	Analyzed	Notes
Volatile Organics by EPA 8021B						
	mg/kg	mg/kg		Analyst: IY		Batch: 2239018
Benzene	ND	0.0250	1	09/19/22	09/22/22	
Ethylbenzene	ND	0.0250	1	09/19/22	09/22/22	
Toluene	ND	0.0250	1	09/19/22	09/22/22	
o-Xylene	ND	0.0250	1	09/19/22	09/22/22	
p,m-Xylene	ND	0.0500	1	09/19/22	09/22/22	
Total Xylenes	ND	0.0250	1	09/19/22	09/22/22	
<i>Surrogate: 4-Bromochlorobenzene-PID</i>						
	98.6 %	70-130		09/19/22	09/22/22	
Nonhalogenated Organics by EPA 8015D - GRO						
	mg/kg	mg/kg		Analyst: IY		Batch: 2239018
Gasoline Range Organics (C6-C10)	ND	20.0	1	09/19/22	09/22/22	
<i>Surrogate: 1-Chloro-4-fluorobenzene-FID</i>						
	85.9 %	70-130		09/19/22	09/22/22	
Nonhalogenated Organics by EPA 8015D - DRO/ORO						
	mg/kg	mg/kg		Analyst: JL		Batch: 2239015
Diesel Range Organics (C10-C28)	ND	25.0	1	09/19/22	09/20/22	
Oil Range Organics (C28-C36)	ND	50.0	1	09/19/22	09/20/22	
<i>Surrogate: n-Nonane</i>						
	97.3 %	50-200		09/19/22	09/20/22	
Anions by EPA 300.0/9056A						
	mg/kg	mg/kg		Analyst: RAS		Batch: 2239042
Chloride	ND	20.0	1	09/20/22	09/20/22	



Sample Data

Pima Environmental Services-Carlsbad
PO Box 247
Plains TX, 79355-0247

Project Name: LVP Line W. of Longview Fed 6 #11
Project Number: 01058-0007
Project Manager: Tom Bynum

Reported:
9/22/2022 12:36:55PM

S.8 2'

E209075-09

Analyte	Result	Reporting Limit	Dilution	Prepared	Analyzed	Notes
Volatile Organics by EPA 8021B						
	mg/kg	mg/kg		Analyst: IY		Batch: 2239018
Benzene	ND	0.0250	1	09/19/22	09/22/22	
Ethylbenzene	ND	0.0250	1	09/19/22	09/22/22	
Toluene	ND	0.0250	1	09/19/22	09/22/22	
o-Xylene	ND	0.0250	1	09/19/22	09/22/22	
p,m-Xylene	ND	0.0500	1	09/19/22	09/22/22	
Total Xylenes	ND	0.0250	1	09/19/22	09/22/22	
<i>Surrogate: 4-Bromochlorobenzene-PID</i>						
	98.2 %	70-130		09/19/22	09/22/22	
Nonhalogenated Organics by EPA 8015D - GRO						
	mg/kg	mg/kg		Analyst: IY		Batch: 2239018
Gasoline Range Organics (C6-C10)	ND	20.0	1	09/19/22	09/22/22	
<i>Surrogate: 1-Chloro-4-fluorobenzene-FID</i>						
	84.7 %	70-130		09/19/22	09/22/22	
Nonhalogenated Organics by EPA 8015D - DRO/ORO						
	mg/kg	mg/kg		Analyst: JL		Batch: 2239015
Diesel Range Organics (C10-C28)	ND	25.0	1	09/19/22	09/20/22	
Oil Range Organics (C28-C36)	ND	50.0	1	09/19/22	09/20/22	
<i>Surrogate: n-Nonane</i>						
	85.4 %	50-200		09/19/22	09/20/22	
Anions by EPA 300.0/9056A						
	mg/kg	mg/kg		Analyst: RAS		Batch: 2239042
Chloride	2720	20.0	1	09/20/22	09/20/22	



Sample Data

Pima Environmental Services-Carlsbad
PO Box 247
Plains TX, 79355-0247

Project Name: LVP Line W. of Longview Fed 6 #11
Project Number: 01058-0007
Project Manager: Tom Bynum

Reported:
9/22/2022 12:36:55PM

S.8 3'

E209075-10

Analyte	Result	Reporting Limit	Dilution	Prepared	Analyzed	Notes
Volatile Organics by EPA 8021B						
	mg/kg	mg/kg		Analyst: IY		Batch: 2239018
Benzene	ND	0.0250	1	09/19/22	09/22/22	
Ethylbenzene	ND	0.0250	1	09/19/22	09/22/22	
Toluene	ND	0.0250	1	09/19/22	09/22/22	
o-Xylene	ND	0.0250	1	09/19/22	09/22/22	
p,m-Xylene	ND	0.0500	1	09/19/22	09/22/22	
Total Xylenes	ND	0.0250	1	09/19/22	09/22/22	
<i>Surrogate: 4-Bromochlorobenzene-PID</i>						
	98.2 %	70-130		09/19/22	09/22/22	
Nonhalogenated Organics by EPA 8015D - GRO						
	mg/kg	mg/kg		Analyst: IY		Batch: 2239018
Gasoline Range Organics (C6-C10)	ND	20.0	1	09/19/22	09/22/22	
<i>Surrogate: 1-Chloro-4-fluorobenzene-FID</i>						
	85.2 %	70-130		09/19/22	09/22/22	
Nonhalogenated Organics by EPA 8015D - DRO/ORO						
	mg/kg	mg/kg		Analyst: JL		Batch: 2239015
Diesel Range Organics (C10-C28)	ND	25.0	1	09/19/22	09/20/22	
Oil Range Organics (C28-C36)	ND	50.0	1	09/19/22	09/20/22	
<i>Surrogate: n-Nonane</i>						
	84.5 %	50-200		09/19/22	09/20/22	
Anions by EPA 300.0/9056A						
	mg/kg	mg/kg		Analyst: RAS		Batch: 2239042
Chloride	ND	20.0	1	09/20/22	09/20/22	



Sample Data

Pima Environmental Services-Carlsbad
PO Box 247
Plains TX, 79355-0247

Project Name: LVP Line W. of Longview Fed 6 #11
Project Number: 01058-0007
Project Manager: Tom Bynum

Reported:
9/22/2022 12:36:55PM

S.9 4'

E209075-11

Analyte	Result	Reporting Limit	Dilution	Prepared	Analyzed	Notes
Volatile Organics by EPA 8021B						
	mg/kg	mg/kg		Analyst: IY		Batch: 2239018
Benzene	ND	0.0250	1	09/19/22	09/22/22	
Ethylbenzene	ND	0.0250	1	09/19/22	09/22/22	
Toluene	ND	0.0250	1	09/19/22	09/22/22	
o-Xylene	ND	0.0250	1	09/19/22	09/22/22	
p,m-Xylene	ND	0.0500	1	09/19/22	09/22/22	
Total Xylenes	ND	0.0250	1	09/19/22	09/22/22	
<i>Surrogate: 4-Bromochlorobenzene-PID</i>						
	98.0 %	70-130		09/19/22	09/22/22	
Nonhalogenated Organics by EPA 8015D - GRO						
	mg/kg	mg/kg		Analyst: IY		Batch: 2239018
Gasoline Range Organics (C6-C10)	ND	20.0	1	09/19/22	09/22/22	
<i>Surrogate: 1-Chloro-4-fluorobenzene-FID</i>						
	86.4 %	70-130		09/19/22	09/22/22	
Nonhalogenated Organics by EPA 8015D - DRO/ORO						
	mg/kg	mg/kg		Analyst: JL		Batch: 2239015
Diesel Range Organics (C10-C28)	ND	25.0	1	09/19/22	09/20/22	
Oil Range Organics (C28-C36)	ND	50.0	1	09/19/22	09/20/22	
<i>Surrogate: n-Nonane</i>						
	89.0 %	50-200		09/19/22	09/20/22	
Anions by EPA 300.0/9056A						
	mg/kg	mg/kg		Analyst: RAS		Batch: 2239042
Chloride	1230	20.0	1	09/20/22	09/20/22	



Sample Data

Pima Environmental Services-Carlsbad
PO Box 247
Plains TX, 79355-0247

Project Name: LVP Line W. of Longview Fed 6 #11
Project Number: 01058-0007
Project Manager: Tom Bynum

Reported:
9/22/2022 12:36:55PM

S.9 5'

E209075-12

Analyte	Result	Reporting Limit	Dilution	Prepared	Analyzed	Notes
Volatile Organics by EPA 8021B						
	mg/kg	mg/kg		Analyst: IY		Batch: 2239018
Benzene	ND	0.0250	1	09/19/22	09/22/22	
Ethylbenzene	ND	0.0250	1	09/19/22	09/22/22	
Toluene	ND	0.0250	1	09/19/22	09/22/22	
o-Xylene	ND	0.0250	1	09/19/22	09/22/22	
p,m-Xylene	ND	0.0500	1	09/19/22	09/22/22	
Total Xylenes	ND	0.0250	1	09/19/22	09/22/22	
<i>Surrogate: 4-Bromochlorobenzene-PID</i>						
	98.3 %	70-130		09/19/22	09/22/22	
Nonhalogenated Organics by EPA 8015D - GRO						
	mg/kg	mg/kg		Analyst: IY		Batch: 2239018
Gasoline Range Organics (C6-C10)	ND	20.0	1	09/19/22	09/22/22	
<i>Surrogate: 1-Chloro-4-fluorobenzene-FID</i>						
	84.9 %	70-130		09/19/22	09/22/22	
Nonhalogenated Organics by EPA 8015D - DRO/ORO						
	mg/kg	mg/kg		Analyst: JL		Batch: 2239015
Diesel Range Organics (C10-C28)	ND	25.0	1	09/19/22	09/20/22	
Oil Range Organics (C28-C36)	ND	50.0	1	09/19/22	09/20/22	
<i>Surrogate: n-Nonane</i>						
	85.4 %	50-200		09/19/22	09/20/22	
Anions by EPA 300.0/9056A						
	mg/kg	mg/kg		Analyst: RAS		Batch: 2239042
Chloride	830	20.0	1	09/20/22	09/20/22	



Sample Data

Pima Environmental Services-Carlsbad
PO Box 247
Plains TX, 79355-0247

Project Name: LVP Line W. of Longview Fed 6 #11
Project Number: 01058-0007
Project Manager: Tom Bynum

Reported:
9/22/2022 12:36:55PM

S.9 6'

E209075-13

Analyte	Result	Reporting Limit	Dilution	Prepared	Analyzed	Notes
Volatile Organics by EPA 8021B	mg/kg	mg/kg	Analyst: IY		Batch: 2239018	
Benzene	ND	0.0250	1	09/19/22	09/22/22	
Ethylbenzene	ND	0.0250	1	09/19/22	09/22/22	
Toluene	ND	0.0250	1	09/19/22	09/22/22	
o-Xylene	ND	0.0250	1	09/19/22	09/22/22	
p,m-Xylene	ND	0.0500	1	09/19/22	09/22/22	
Total Xylenes	ND	0.0250	1	09/19/22	09/22/22	
<i>Surrogate: 4-Bromochlorobenzene-PID</i>	98.6 %	70-130		09/19/22	09/22/22	
Nonhalogenated Organics by EPA 8015D - GRO	mg/kg	mg/kg	Analyst: IY		Batch: 2239018	
Gasoline Range Organics (C6-C10)	ND	20.0	1	09/19/22	09/22/22	
<i>Surrogate: 1-Chloro-4-fluorobenzene-FID</i>	86.5 %	70-130		09/19/22	09/22/22	
Nonhalogenated Organics by EPA 8015D - DRO/ORO	mg/kg	mg/kg	Analyst: JL		Batch: 2239015	
Diesel Range Organics (C10-C28)	ND	25.0	1	09/19/22	09/20/22	
Oil Range Organics (C28-C36)	ND	50.0	1	09/19/22	09/20/22	
<i>Surrogate: n-Nonane</i>	85.8 %	50-200		09/19/22	09/20/22	
Anions by EPA 300.0/9056A	mg/kg	mg/kg	Analyst: RAS		Batch: 2239042	
Chloride	ND	20.0	1	09/20/22	09/20/22	



Sample Data

Pima Environmental Services-Carlsbad
PO Box 247
Plains TX, 79355-0247

Project Name: LVP Line W. of Longview Fed 6 #11
Project Number: 01058-0007
Project Manager: Tom Bynum

Reported:
9/22/2022 12:36:55PM

S.10 3'

E209075-14

Analyte	Result	Reporting Limit	Dilution	Prepared	Analyzed	Notes
Volatile Organics by EPA 8021B						
	mg/kg	mg/kg		Analyst: IY		Batch: 2239018
Benzene	ND	0.0250	1	09/19/22	09/22/22	
Ethylbenzene	ND	0.0250	1	09/19/22	09/22/22	
Toluene	ND	0.0250	1	09/19/22	09/22/22	
o-Xylene	ND	0.0250	1	09/19/22	09/22/22	
p,m-Xylene	ND	0.0500	1	09/19/22	09/22/22	
Total Xylenes	ND	0.0250	1	09/19/22	09/22/22	
<i>Surrogate: 4-Bromochlorobenzene-PID</i>						
	99.6 %	70-130		09/19/22	09/22/22	
Nonhalogenated Organics by EPA 8015D - GRO						
	mg/kg	mg/kg		Analyst: IY		Batch: 2239018
Gasoline Range Organics (C6-C10)	ND	20.0	1	09/19/22	09/22/22	
<i>Surrogate: 1-Chloro-4-fluorobenzene-FID</i>						
	87.4 %	70-130		09/19/22	09/22/22	
Nonhalogenated Organics by EPA 8015D - DRO/ORO						
	mg/kg	mg/kg		Analyst: JL		Batch: 2239015
Diesel Range Organics (C10-C28)	ND	25.0	1	09/19/22	09/20/22	
Oil Range Organics (C28-C36)	ND	50.0	1	09/19/22	09/20/22	
<i>Surrogate: n-Nonane</i>						
	84.9 %	50-200		09/19/22	09/20/22	
Anions by EPA 300.0/9056A						
	mg/kg	mg/kg		Analyst: RAS		Batch: 2239042
Chloride	31100	1000	50	09/20/22	09/20/22	



Sample Data

Pima Environmental Services-Carlsbad
PO Box 247
Plains TX, 79355-0247

Project Name: LVP Line W. of Longview Fed 6 #11
Project Number: 01058-0007
Project Manager: Tom Bynum

Reported:
9/22/2022 12:36:55PM

S.10 4'

E209075-15

Analyte	Result	Reporting Limit	Dilution	Prepared	Analyzed	Notes
Volatile Organics by EPA 8021B	mg/kg	mg/kg	Analyst: IY		Batch: 2239018	
Benzene	ND	0.0250	1	09/19/22	09/22/22	
Ethylbenzene	ND	0.0250	1	09/19/22	09/22/22	
Toluene	ND	0.0250	1	09/19/22	09/22/22	
o-Xylene	ND	0.0250	1	09/19/22	09/22/22	
p,m-Xylene	ND	0.0500	1	09/19/22	09/22/22	
Total Xylenes	ND	0.0250	1	09/19/22	09/22/22	
<i>Surrogate: 4-Bromochlorobenzene-PID</i>	99.9 %	70-130		09/19/22	09/22/22	
Nonhalogenated Organics by EPA 8015D - GRO	mg/kg	mg/kg	Analyst: IY		Batch: 2239018	
Gasoline Range Organics (C6-C10)	ND	20.0	1	09/19/22	09/22/22	
<i>Surrogate: 1-Chloro-4-fluorobenzene-FID</i>	84.8 %	70-130		09/19/22	09/22/22	
Nonhalogenated Organics by EPA 8015D - DRO/ORO	mg/kg	mg/kg	Analyst: JL		Batch: 2239015	
Diesel Range Organics (C10-C28)	ND	25.0	1	09/19/22	09/20/22	
Oil Range Organics (C28-C36)	ND	50.0	1	09/19/22	09/20/22	
<i>Surrogate: n-Nonane</i>	83.1 %	50-200		09/19/22	09/20/22	
Anions by EPA 300.0/9056A	mg/kg	mg/kg	Analyst: RAS		Batch: 2239042	
Chloride	18900	400	20	09/20/22	09/20/22	



Sample Data

Pima Environmental Services-Carlsbad
PO Box 247
Plains TX, 79355-0247

Project Name: LVP Line W. of Longview Fed 6 #11
Project Number: 01058-0007
Project Manager: Tom Bynum

Reported:
9/22/2022 12:36:55PM

S.10 5'

E209075-16

Analyte	Result	Reporting Limit	Dilution	Prepared	Analyzed	Notes
Volatile Organics by EPA 8021B						
	mg/kg	mg/kg		Analyst: IY		Batch: 2239018
Benzene	ND	0.0250	1	09/19/22	09/22/22	
Ethylbenzene	ND	0.0250	1	09/19/22	09/22/22	
Toluene	ND	0.0250	1	09/19/22	09/22/22	
o-Xylene	ND	0.0250	1	09/19/22	09/22/22	
p,m-Xylene	ND	0.0500	1	09/19/22	09/22/22	
Total Xylenes	ND	0.0250	1	09/19/22	09/22/22	
<i>Surrogate: 4-Bromochlorobenzene-PID</i>						
		101 %	70-130	09/19/22	09/22/22	
Nonhalogenated Organics by EPA 8015D - GRO						
	mg/kg	mg/kg		Analyst: IY		Batch: 2239018
Gasoline Range Organics (C6-C10)	ND	20.0	1	09/19/22	09/22/22	
<i>Surrogate: 1-Chloro-4-fluorobenzene-FID</i>						
		87.0 %	70-130	09/19/22	09/22/22	
Nonhalogenated Organics by EPA 8015D - DRO/ORO						
	mg/kg	mg/kg		Analyst: JL		Batch: 2239015
Diesel Range Organics (C10-C28)	ND	25.0	1	09/19/22	09/20/22	
Oil Range Organics (C28-C36)	ND	50.0	1	09/19/22	09/20/22	
<i>Surrogate: n-Nonane</i>						
		87.3 %	50-200	09/19/22	09/20/22	
Anions by EPA 300.0/9056A						
	mg/kg	mg/kg		Analyst: RAS		Batch: 2239042
Chloride	2180	20.0	1	09/20/22	09/20/22	



Sample Data

Pima Environmental Services-Carlsbad
PO Box 247
Plains TX, 79355-0247

Project Name: LVP Line W. of Longview Fed 6 #11
Project Number: 01058-0007
Project Manager: Tom Bynum

Reported:
9/22/2022 12:36:55PM

S.13 5'

E209075-17

Analyte	Result	Reporting Limit	Dilution	Prepared	Analyzed	Notes
Volatile Organics by EPA 8021B	mg/kg	mg/kg		Analyst: IY		Batch: 2239018
Benzene	ND	0.0250	1	09/19/22	09/22/22	
Ethylbenzene	ND	0.0250	1	09/19/22	09/22/22	
Toluene	ND	0.0250	1	09/19/22	09/22/22	
o-Xylene	ND	0.0250	1	09/19/22	09/22/22	
p,m-Xylene	ND	0.0500	1	09/19/22	09/22/22	
Total Xylenes	ND	0.0250	1	09/19/22	09/22/22	
<i>Surrogate: 4-Bromochlorobenzene-PID</i>		100 %	70-130	09/19/22	09/22/22	
Nonhalogenated Organics by EPA 8015D - GRO	mg/kg	mg/kg		Analyst: IY		Batch: 2239018
Gasoline Range Organics (C6-C10)	ND	20.0	1	09/19/22	09/22/22	
<i>Surrogate: 1-Chloro-4-fluorobenzene-FID</i>		90.0 %	70-130	09/19/22	09/22/22	
Nonhalogenated Organics by EPA 8015D - DRO/ORO	mg/kg	mg/kg		Analyst: JL		Batch: 2239015
Diesel Range Organics (C10-C28)	ND	25.0	1	09/19/22	09/20/22	
Oil Range Organics (C28-C36)	ND	50.0	1	09/19/22	09/20/22	
<i>Surrogate: n-Nonane</i>		85.8 %	50-200	09/19/22	09/20/22	
Anions by EPA 300.0/9056A	mg/kg	mg/kg		Analyst: RAS		Batch: 2239042
Chloride	116	20.0	1	09/20/22	09/20/22	



Sample Data

Pima Environmental Services-Carlsbad
PO Box 247
Plains TX, 79355-0247

Project Name: LVP Line W. of Longview Fed 6 #11
Project Number: 01058-0007
Project Manager: Tom Bynum

Reported:
9/22/2022 12:36:55PM

S.15 6'

E209075-18

Analyte	Result	Reporting Limit	Dilution	Prepared	Analyzed	Notes
Volatile Organics by EPA 8021B						
	mg/kg	mg/kg		Analyst: IY		Batch: 2239018
Benzene	ND	0.0250	1	09/19/22	09/22/22	
Ethylbenzene	ND	0.0250	1	09/19/22	09/22/22	
Toluene	ND	0.0250	1	09/19/22	09/22/22	
o-Xylene	ND	0.0250	1	09/19/22	09/22/22	
p,m-Xylene	ND	0.0500	1	09/19/22	09/22/22	
Total Xylenes	ND	0.0250	1	09/19/22	09/22/22	
<i>Surrogate: 4-Bromochlorobenzene-PID</i>						
		102 %	70-130	09/19/22	09/22/22	
Nonhalogenated Organics by EPA 8015D - GRO						
	mg/kg	mg/kg		Analyst: IY		Batch: 2239018
Gasoline Range Organics (C6-C10)	ND	20.0	1	09/19/22	09/22/22	
<i>Surrogate: 1-Chloro-4-fluorobenzene-FID</i>						
		87.8 %	70-130	09/19/22	09/22/22	
Nonhalogenated Organics by EPA 8015D - DRO/ORO						
	mg/kg	mg/kg		Analyst: JL		Batch: 2239015
Diesel Range Organics (C10-C28)	ND	25.0	1	09/19/22	09/20/22	
Oil Range Organics (C28-C36)	ND	50.0	1	09/19/22	09/20/22	
<i>Surrogate: n-Nonane</i>						
		93.5 %	50-200	09/19/22	09/20/22	
Anions by EPA 300.0/9056A						
	mg/kg	mg/kg		Analyst: RAS		Batch: 2239042
Chloride	189	20.0	1	09/20/22	09/20/22	



Sample Data

Pima Environmental Services-Carlsbad
PO Box 247
Plains TX, 79355-0247

Project Name: LVP Line W. of Longview Fed 6 #11
Project Number: 01058-0007
Project Manager: Tom Bynum

Reported:
9/22/2022 12:36:55PM

S.15 7'

E209075-19

Analyte	Result	Reporting Limit	Dilution	Prepared	Analyzed	Notes
Volatile Organics by EPA 8021B						
	mg/kg	mg/kg		Analyst: IY		Batch: 2239018
Benzene	ND	0.0250	1	09/19/22	09/22/22	
Ethylbenzene	ND	0.0250	1	09/19/22	09/22/22	
Toluene	ND	0.0250	1	09/19/22	09/22/22	
o-Xylene	ND	0.0250	1	09/19/22	09/22/22	
p,m-Xylene	ND	0.0500	1	09/19/22	09/22/22	
Total Xylenes	ND	0.0250	1	09/19/22	09/22/22	
<i>Surrogate: 4-Bromochlorobenzene-PID</i>						
		100 %	70-130	09/19/22	09/22/22	
Nonhalogenated Organics by EPA 8015D - GRO						
	mg/kg	mg/kg		Analyst: IY		Batch: 2239018
Gasoline Range Organics (C6-C10)	ND	20.0	1	09/19/22	09/22/22	
<i>Surrogate: 1-Chloro-4-fluorobenzene-FID</i>						
		86.4 %	70-130	09/19/22	09/22/22	
Nonhalogenated Organics by EPA 8015D - DRO/ORO						
	mg/kg	mg/kg		Analyst: JL		Batch: 2239015
Diesel Range Organics (C10-C28)	ND	25.0	1	09/19/22	09/20/22	
Oil Range Organics (C28-C36)	ND	50.0	1	09/19/22	09/20/22	
<i>Surrogate: n-Nonane</i>						
		84.1 %	50-200	09/19/22	09/20/22	
Anions by EPA 300.0/9056A						
	mg/kg	mg/kg		Analyst: RAS		Batch: 2239042
Chloride	198	20.0	1	09/20/22	09/20/22	



Sample Data

Pima Environmental Services-Carlsbad
PO Box 247
Plains TX, 79355-0247

Project Name: LVP Line W. of Longview Fed 6 #11
Project Number: 01058-0007
Project Manager: Tom Bynum

Reported:
9/22/2022 12:36:55PM

S.15 8'

E209075-20

Analyte	Result	Reporting Limit	Dilution	Prepared	Analyzed	Notes
Volatile Organics by EPA 8021B						
	mg/kg	mg/kg		Analyst: IY		Batch: 2239018
Benzene	ND	0.0250	1	09/19/22	09/22/22	
Ethylbenzene	ND	0.0250	1	09/19/22	09/22/22	
Toluene	ND	0.0250	1	09/19/22	09/22/22	
o-Xylene	ND	0.0250	1	09/19/22	09/22/22	
p,m-Xylene	ND	0.0500	1	09/19/22	09/22/22	
Total Xylenes	ND	0.0250	1	09/19/22	09/22/22	
<i>Surrogate: 4-Bromochlorobenzene-PID</i>						
	99.6 %	70-130		09/19/22	09/22/22	
Nonhalogenated Organics by EPA 8015D - GRO						
	mg/kg	mg/kg		Analyst: IY		Batch: 2239018
Gasoline Range Organics (C6-C10)	ND	20.0	1	09/19/22	09/22/22	
<i>Surrogate: 1-Chloro-4-fluorobenzene-FID</i>						
	87.2 %	70-130		09/19/22	09/22/22	
Nonhalogenated Organics by EPA 8015D - DRO/ORO						
	mg/kg	mg/kg		Analyst: JL		Batch: 2239015
Diesel Range Organics (C10-C28)	ND	25.0	1	09/19/22	09/20/22	
Oil Range Organics (C28-C36)	ND	50.0	1	09/19/22	09/20/22	
<i>Surrogate: n-Nonane</i>						
	86.2 %	50-200		09/19/22	09/20/22	
Anions by EPA 300.0/9056A						
	mg/kg	mg/kg		Analyst: RAS		Batch: 2239042
Chloride	ND	20.0	1	09/20/22	09/20/22	



Sample Data

Pima Environmental Services-Carlsbad
PO Box 247
Plains TX, 79355-0247

Project Name: LVP Line W. of Longview Fed 6 #11
Project Number: 01058-0007
Project Manager: Tom Bynum

Reported:
9/22/2022 12:36:55PM

S.16 5'

E209075-21

Analyte	Result	Reporting Limit	Dilution	Prepared	Analyzed	Notes
Volatile Organic Compounds by EPA 8260B						
	mg/kg	mg/kg		Analyst: RKS		Batch: 2239016
Benzene	ND	0.0250	1	09/19/22	09/20/22	
Ethylbenzene	ND	0.0250	1	09/19/22	09/20/22	
Toluene	ND	0.0250	1	09/19/22	09/20/22	
o-Xylene	ND	0.0250	1	09/19/22	09/20/22	
p,m-Xylene	ND	0.0500	1	09/19/22	09/20/22	
Total Xylenes	ND	0.0250	1	09/19/22	09/20/22	
Surrogate: Bromofluorobenzene	95.6 %	70-130		09/19/22	09/20/22	
Surrogate: 1,2-Dichloroethane-d4	99.5 %	70-130		09/19/22	09/20/22	
Surrogate: Toluene-d8	105 %	70-130		09/19/22	09/20/22	
Nonhalogenated Organics by EPA 8015D - GRO						
	mg/kg	mg/kg		Analyst: RKS		Batch: 2239016
Gasoline Range Organics (C6-C10)	ND	20.0	1	09/19/22	09/20/22	
Surrogate: Bromofluorobenzene	95.6 %	70-130		09/19/22	09/20/22	
Surrogate: 1,2-Dichloroethane-d4	99.5 %	70-130		09/19/22	09/20/22	
Surrogate: Toluene-d8	105 %	70-130		09/19/22	09/20/22	
Nonhalogenated Organics by EPA 8015D - DRO/ORO						
	mg/kg	mg/kg		Analyst: JL		Batch: 2238082
Diesel Range Organics (C10-C28)	ND	25.0	1	09/19/22	09/20/22	
Oil Range Organics (C28-C36)	ND	50.0	1	09/19/22	09/20/22	
Surrogate: n-Nonane	78.5 %	50-200		09/19/22	09/20/22	
Anions by EPA 300.0/9056A						
	mg/kg	mg/kg		Analyst: RAS		Batch: 2239041
Chloride	ND	20.0	1	09/20/22	09/20/22	



QC Summary Data

Pima Environmental Services-Carlsbad	Project Name:	LVP Line W. of Longview Fed 6 #11	Reported:
PO Box 247	Project Number:	01058-0007	
Plains TX, 79355-0247	Project Manager:	Tom Bynum	9/22/2022 12:36:55PM

Volatile Organic Compounds by EPA 8260B

Analyst: RKS

Analyte	Result mg/kg	Reporting Limit mg/kg	Spike Level mg/kg	Source Result mg/kg	Rec %	Rec Limits %	RPD %	RPD Limit %	Notes
---------	-----------------	-----------------------------	-------------------------	---------------------------	----------	--------------------	----------	-------------------	-------

Blank (2239016-BLK1)

Prepared: 09/19/22 Analyzed: 09/20/22

Benzene	ND	0.0250							
Ethylbenzene	ND	0.0250							
Toluene	ND	0.0250							
o-Xylene	ND	0.0250							
p,m-Xylene	ND	0.0500							
Total Xylenes	ND	0.0250							
Surrogate: Bromofluorobenzene	0.476		0.500		95.2	70-130			
Surrogate: 1,2-Dichloroethane-d4	0.479		0.500		95.7	70-130			
Surrogate: Toluene-d8	0.524		0.500		105	70-130			

LCS (2239016-BS1)

Prepared: 09/19/22 Analyzed: 09/20/22

Benzene	2.14	0.0250	2.50		85.5	70-130			
Ethylbenzene	2.18	0.0250	2.50		87.2	70-130			
Toluene	2.14	0.0250	2.50		85.6	70-130			
o-Xylene	2.04	0.0250	2.50		81.7	70-130			
p,m-Xylene	4.07	0.0500	5.00		81.4	70-130			
Total Xylenes	6.11	0.0250	7.50		81.5	70-130			
Surrogate: Bromofluorobenzene	0.501		0.500		100	70-130			
Surrogate: 1,2-Dichloroethane-d4	0.471		0.500		94.1	70-130			
Surrogate: Toluene-d8	0.535		0.500		107	70-130			

Matrix Spike (2239016-MS1)

Source: E209061-02

Prepared: 09/19/22 Analyzed: 09/20/22

Benzene	2.15	0.0250	2.50	ND	85.8	48-131			
Ethylbenzene	2.18	0.0250	2.50	ND	87.2	45-135			
Toluene	2.13	0.0250	2.50	ND	85.3	48-130			
o-Xylene	2.03	0.0250	2.50	ND	81.4	43-135			
p,m-Xylene	4.06	0.0500	5.00	ND	81.3	43-135			
Total Xylenes	6.10	0.0250	7.50	ND	81.3	43-135			
Surrogate: Bromofluorobenzene	0.507		0.500		101	70-130			
Surrogate: 1,2-Dichloroethane-d4	0.471		0.500		94.1	70-130			
Surrogate: Toluene-d8	0.526		0.500		105	70-130			

Matrix Spike Dup (2239016-MSD1)

Source: E209061-02

Prepared: 09/19/22 Analyzed: 09/20/22

Benzene	2.12	0.0250	2.50	ND	84.8	48-131	1.17	23	
Ethylbenzene	2.17	0.0250	2.50	ND	86.7	45-135	0.575	27	
Toluene	2.13	0.0250	2.50	ND	85.4	48-130	0.117	24	
o-Xylene	2.03	0.0250	2.50	ND	81.2	43-135	0.271	27	
p,m-Xylene	4.06	0.0500	5.00	ND	81.2	43-135	0.0862	27	
Total Xylenes	6.09	0.0250	7.50	ND	81.2	43-135	0.148	27	
Surrogate: Bromofluorobenzene	0.495		0.500		98.9	70-130			
Surrogate: 1,2-Dichloroethane-d4	0.495		0.500		99.0	70-130			
Surrogate: Toluene-d8	0.533		0.500		107	70-130			



QC Summary Data

Pima Environmental Services-Carlsbad	Project Name:	LVP Line W. of Longview Fed 6 #11	Reported:
PO Box 247	Project Number:	01058-0007	
Plains TX, 79355-0247	Project Manager:	Tom Bynum	9/22/2022 12:36:55PM

Volatile Organics by EPA 8021B

Analyst: IY

Analyte	Result mg/kg	Reporting Limit mg/kg	Spike Level mg/kg	Source Result mg/kg	Rec %	Rec Limits %	RPD %	RPD Limit %	Notes
---------	-----------------	-----------------------------	-------------------------	---------------------------	----------	--------------------	----------	-------------------	-------

Blank (2239018-BLK1)

Prepared: 09/19/22 Analyzed: 09/20/22

Benzene	ND	0.0250							
Ethylbenzene	ND	0.0250							
Toluene	ND	0.0250							
o-Xylene	ND	0.0250							
p,m-Xylene	ND	0.0500							
Total Xylenes	ND	0.0250							
Surrogate: 4-Bromochlorobenzene-PID	7.97		8.00		99.6	70-130			

LCS (2239018-BS1)

Prepared: 09/19/22 Analyzed: 09/20/22

Benzene	4.80	0.0250	5.00		96.0	70-130			
Ethylbenzene	4.12	0.0250	5.00		82.4	70-130			
Toluene	4.33	0.0250	5.00		86.6	70-130			
o-Xylene	4.21	0.0250	5.00		84.3	70-130			
p,m-Xylene	8.34	0.0500	10.0		83.4	70-130			
Total Xylenes	12.5	0.0250	15.0		83.7	70-130			
Surrogate: 4-Bromochlorobenzene-PID	7.97		8.00		99.6	70-130			

LCS Dup (2239018-BSD1)

Prepared: 09/19/22 Analyzed: 09/20/22

Benzene	5.32	0.0250	5.00		106	70-130	10.2	20	
Ethylbenzene	4.35	0.0250	5.00		87.1	70-130	5.57	20	
Toluene	4.63	0.0250	5.00		92.6	70-130	6.68	20	
o-Xylene	4.41	0.0250	5.00		88.3	70-130	4.66	20	
p,m-Xylene	8.84	0.0500	10.0		88.4	70-130	5.82	20	
Total Xylenes	13.2	0.0250	15.0		88.3	70-130	5.43	20	
Surrogate: 4-Bromochlorobenzene-PID	7.98		8.00		99.7	70-130			



QC Summary Data

Pima Environmental Services-Carlsbad	Project Name:	LVP Line W. of Longview Fed 6 #11	Reported:
PO Box 247	Project Number:	01058-0007	
Plains TX, 79355-0247	Project Manager:	Tom Bynum	9/22/2022 12:36:55PM

Nonhalogenated Organics by EPA 8015D - GRO

Analyst: RKS

Analyte	Result mg/kg	Reporting Limit mg/kg	Spike Level mg/kg	Source Result mg/kg	Rec %	Rec Limits %	RPD %	RPD Limit %	Notes
---------	-----------------	-----------------------------	-------------------------	---------------------------	----------	--------------------	----------	-------------------	-------

Blank (2239016-BLK1)

Prepared: 09/19/22 Analyzed: 09/20/22

Gasoline Range Organics (C6-C10)	ND	20.0							
Surrogate: Bromofluorobenzene	0.476		0.500		95.2	70-130			
Surrogate: 1,2-Dichloroethane-d4	0.479		0.500		95.7	70-130			
Surrogate: Toluene-d8	0.524		0.500		105	70-130			

LCS (2239016-BS2)

Prepared: 09/19/22 Analyzed: 09/20/22

Gasoline Range Organics (C6-C10)	52.8	20.0	50.0		106	70-130			
Surrogate: Bromofluorobenzene	0.480		0.500		95.9	70-130			
Surrogate: 1,2-Dichloroethane-d4	0.466		0.500		93.2	70-130			
Surrogate: Toluene-d8	0.534		0.500		107	70-130			

Matrix Spike (2239016-MS2)

Source: E209061-02

Prepared: 09/19/22 Analyzed: 09/20/22

Gasoline Range Organics (C6-C10)	54.1	20.0	50.0	ND	108	70-130			
Surrogate: Bromofluorobenzene	0.494		0.500		98.7	70-130			
Surrogate: 1,2-Dichloroethane-d4	0.474		0.500		94.7	70-130			
Surrogate: Toluene-d8	0.528		0.500		106	70-130			

Matrix Spike Dup (2239016-MSD2)

Source: E209061-02

Prepared: 09/19/22 Analyzed: 09/20/22

Gasoline Range Organics (C6-C10)	53.4	20.0	50.0	ND	107	70-130	1.28	20	
Surrogate: Bromofluorobenzene	0.488		0.500		97.6	70-130			
Surrogate: 1,2-Dichloroethane-d4	0.469		0.500		93.7	70-130			
Surrogate: Toluene-d8	0.543		0.500		109	70-130			



QC Summary Data

Pima Environmental Services-Carlsbad	Project Name:	LVP Line W. of Longview Fed 6 #11	Reported:
PO Box 247	Project Number:	01058-0007	
Plains TX, 79355-0247	Project Manager:	Tom Bynum	9/22/2022 12:36:55PM

Nonhalogenated Organics by EPA 8015D - GRO

Analyst: IY

Analyte	Result mg/kg	Reporting Limit mg/kg	Spike Level mg/kg	Source Result mg/kg	Rec %	Rec Limits %	RPD %	RPD Limit %	Notes
---------	-----------------	-----------------------------	-------------------------	---------------------------	----------	--------------------	----------	-------------------	-------

Blank (2239018-BLK1) Prepared: 09/19/22 Analyzed: 09/20/22

Gasoline Range Organics (C6-C10)	ND	20.0							
Surrogate: 1-Chloro-4-fluorobenzene-FID	6.77		8.00		84.6	70-130			

LCS (2239018-BS2) Prepared: 09/19/22 Analyzed: 09/20/22

Gasoline Range Organics (C6-C10)	49.4	20.0	50.0		98.9	70-130			
Surrogate: 1-Chloro-4-fluorobenzene-FID	6.61		8.00		82.6	70-130			

LCS Dup (2239018-BSD2) Prepared: 09/19/22 Analyzed: 09/20/22

Gasoline Range Organics (C6-C10)	51.5	20.0	50.0		103	70-130	4.13	20	
Surrogate: 1-Chloro-4-fluorobenzene-FID	6.78		8.00		84.8	70-130			



QC Summary Data

Pima Environmental Services-Carlsbad	Project Name:	LVP Line W. of Longview Fed 6 #11	Reported:
PO Box 247	Project Number:	01058-0007	
Plains TX, 79355-0247	Project Manager:	Tom Bynum	9/22/2022 12:36:55PM

Nonhalogenated Organics by EPA 8015D - DRO/ORO

Analyst: JL

Analyte	Result mg/kg	Reporting Limit mg/kg	Spike Level mg/kg	Source Result mg/kg	Rec %	Rec Limits %	RPD %	RPD Limit %	Notes
---------	-----------------	-----------------------------	-------------------------	---------------------------	----------	--------------------	----------	-------------------	-------

Blank (2238082-BLK1)					Prepared: 09/19/22 Analyzed: 09/19/22				
Diesel Range Organics (C10-C28)	ND	25.0							
Oil Range Organics (C28-C36)	ND	50.0							
Surrogate: n-Nonane	38.0		50.0		76.0	50-200			

LCS (2238082-BS1)					Prepared: 09/19/22 Analyzed: 09/19/22				
Diesel Range Organics (C10-C28)	236	25.0	250		94.3	38-132			
Surrogate: n-Nonane	39.9		50.0		79.8	50-200			

Matrix Spike (2238082-MS1)					Source: E209063-03		Prepared: 09/19/22 Analyzed: 09/19/22		
Diesel Range Organics (C10-C28)	233	25.0	250	ND	93.0	38-132			
Surrogate: n-Nonane	41.6		50.0		83.3	50-200			

Matrix Spike Dup (2238082-MSD1)					Source: E209063-03		Prepared: 09/19/22 Analyzed: 09/19/22		
Diesel Range Organics (C10-C28)	239	25.0	250	ND	95.7	38-132	2.82	20	
Surrogate: n-Nonane	38.9		50.0		77.8	50-200			



QC Summary Data

Pima Environmental Services-Carlsbad	Project Name:	LVP Line W. of Longview Fed 6 #11	Reported:
PO Box 247	Project Number:	01058-0007	
Plains TX, 79355-0247	Project Manager:	Tom Bynum	9/22/2022 12:36:55PM

Nonhalogenated Organics by EPA 8015D - DRO/ORO

Analyst: JL

Analyte	Result mg/kg	Reporting Limit mg/kg	Spike Level mg/kg	Source Result mg/kg	Rec %	Rec Limits %	RPD %	RPD Limit %	Notes
---------	-----------------	-----------------------------	-------------------------	---------------------------	----------	--------------------	----------	-------------------	-------

Blank (2239015-BLK1)

Prepared: 09/19/22 Analyzed: 09/20/22

Diesel Range Organics (C10-C28)	ND	25.0							
Oil Range Organics (C28-C36)	ND	50.0							
Surrogate: n-Nonane	40.8		50.0		81.7	50-200			

LCS (2239015-BS1)

Prepared: 09/19/22 Analyzed: 09/20/22

Diesel Range Organics (C10-C28)	234	25.0	250		93.8	38-132			
Surrogate: n-Nonane	40.2		50.0		80.3	50-200			

Matrix Spike (2239015-MS1)

Source: E209075-07

Prepared: 09/19/22 Analyzed: 09/20/22

Diesel Range Organics (C10-C28)	249	25.0	250	ND	99.8	38-132			
Surrogate: n-Nonane	41.1		50.0		82.2	50-200			

Matrix Spike Dup (2239015-MSD1)

Source: E209075-07

Prepared: 09/19/22 Analyzed: 09/20/22

Diesel Range Organics (C10-C28)	245	25.0	250	ND	97.8	38-132	1.95	20	
Surrogate: n-Nonane	42.1		50.0		84.1	50-200			



QC Summary Data

Pima Environmental Services-Carlsbad	Project Name:	LVP Line W. of Longview Fed 6 #11	Reported:
PO Box 247	Project Number:	01058-0007	
Plains TX, 79355-0247	Project Manager:	Tom Bynum	9/22/2022 12:36:55PM

Anions by EPA 300.0/9056A

Analyst: RAS

Analyte	Result	Reporting Limit	Spike Level	Source Result	Rec	Rec Limits	RPD	RPD Limit	Notes
	mg/kg	mg/kg	mg/kg	mg/kg	%	%	%	%	

Blank (2239041-BLK1)					Prepared: 09/20/22 Analyzed: 09/20/22				
Chloride	ND	20.0							
LCS (2239041-BS1)					Prepared: 09/20/22 Analyzed: 09/20/22				
Chloride	255	20.0	250		102	90-110			
Matrix Spike (2239041-MS1)					Source: E209073-01		Prepared: 09/20/22 Analyzed: 09/20/22		
Chloride	10700	400	250	16000	NR	80-120			M5
Matrix Spike Dup (2239041-MSD1)					Source: E209073-01		Prepared: 09/20/22 Analyzed: 09/20/22		
Chloride	13000	400	250	16000	NR	80-120	19.9	20	M5



QC Summary Data

Pima Environmental Services-Carlsbad	Project Name:	LVP Line W. of Longview Fed 6 #11	Reported:
PO Box 247	Project Number:	01058-0007	
Plains TX, 79355-0247	Project Manager:	Tom Bynum	9/22/2022 12:36:55PM

Anions by EPA 300.0/9056A

Analyst: RAS

Analyte	Result	Reporting Limit	Spike Level	Source Result	Rec	Rec Limits	RPD	RPD Limit	Notes
	mg/kg	mg/kg	mg/kg	mg/kg	%	%	%	%	

Blank (2239042-BLK1)					Prepared: 09/20/22 Analyzed: 09/20/22				
Chloride	ND	20.0							
LCS (2239042-BS1)					Prepared: 09/20/22 Analyzed: 09/20/22				
Chloride	260	20.0	250		104	90-110			
Matrix Spike (2239042-MS1)					Source: E209075-01		Prepared: 09/20/22 Analyzed: 09/20/22		
Chloride	14500	400	250	17800	NR	80-120			M5
Matrix Spike Dup (2239042-MSD1)					Source: E209075-01		Prepared: 09/20/22 Analyzed: 09/20/22		
Chloride	8630	400	250	17800	NR	80-120	50.8	20	M5, R3

QC Summary Report Comment:
Calculations are based off of the raw (non-rounded) data. However, for reporting purposes all QC data is rounded to three significant figures.
Therefore, hand calculated values may differ slightly.



Definitions and Notes

Pima Environmental Services-Carlsbad	Project Name:	LVP Line W. of Longview Fed 6 #11	
PO Box 247	Project Number:	01058-0007	Reported:
Plains TX, 79355-0247	Project Manager:	Tom Bynum	09/22/22 12:36

- M5 The analysis of the MS sample required a dilution such that the spike recovery calculation does not provide useful information. The accociated LCS spike recovery was acceptable.
- R3 The RPD exceeded the acceptance limit. LCS spike recovery met acceptance criteria.
- ND Analyte NOT DETECTED at or above the reporting limit
- NR Not Reported
- RPD Relative Percent Difference
- DNI Did Not Ignite

Note (1): Methods marked with ** are non-accredited methods.

Note (2): Soil data is reported on an "as received" weight basis, unless reported otherwise.



Chain of Custody



Project Information

Chain of Custody

Page 2 of 3

Client: Pima Environmental Services Project: LVP Line 10. of Longview F 116 # 11 Project Manager: Tom Bynum Address: 5614 N. Lovington Hwy. City, State, Zip: Hobbs, NM, 88240 Phone: 580-748-1613 Email: tom@pimaoil.com Report due by:					Bill To Attention: Devon Energy Address: City, State, Zip: Phone: Email: Pima Project # 188					Lab Use Only Lab WO# E209015 Job Number 01058-0007					TAT 1D 2D 3D Standard <input checked="" type="checkbox"/>				EPA Program CWA SDWA	
Analysis and Method DRO/DRO by 8015 GRO/DRO by 8015 BTEX by 8021 VOC by 8260 Metals 6010 Chloride 300.0 BGDOC NM BGDOC TX										State NM CO UT AZ TX <input checked="" type="checkbox"/>				RCRA						
Time Sampled	Date Sampled	Matrix	No. of Containers	Sample ID	Lab Number	DRO/DRO by 8015	GRO/DRO by 8015	BTEX by 8021	VOC by 8260	Metals 6010	Chloride 300.0	BGDOC NM	BGDOC TX	Remarks						
10:50	9/13/22	S	1	S.9 4'	11							X								
10:55				S.9 5'	12															
11:00				S.9 6'	13															
11:05				S.10 3'	14															
11:10				S.10 4'	15															
11:15				S.10 5'	16															
11:20				S.13 5'	17															
11:25				S.15 6'	18															
11:30				S.15 7'	19															
11:35				S.15 8'	20															

Additional Instructions: Billing # 21057664

I, (field sampler), attest to the validity and authenticity of this sample. I am aware that tampering with or intentionally mislabelling the sample location, date or time of collection is considered fraud and may be grounds for legal action. **Sampled by:** Scott Henson

Relinquished by: (Signature)	Date	Time	Received by: (Signature)	Date	Time
<i>[Signature]</i>	9/14/22	7:00	<i>[Signature]</i>	9/14/22	14:00
Relinquished by: (Signature)	Date	Time	Received by: (Signature)	Date	Time
<i>[Signature]</i>	9/14/22	16:45	<i>[Signature]</i>	9/15/22	14:43
Relinquished by: (Signature)	Date	Time	Received by: (Signature)	Date	Time

Lab Use Only

Received on Ice: ☒ N

T1 T2 T3

AVG Temp °C 4

Sample Matrix: S - Soil, Sd - Solid, Sg - Sludge, A - Aqueous, O - Other _____

Container Type: g - glass, p - poly/plastic, ag - amber glass, v - VOA

Note: Samples are discarded 30 days after results are reported unless other arrangements are made. Hazardous samples will be returned to client or disposed of at the client expense. The report for the analysis of the above samples is applicable only to those samples received by the laboratory with this COC. The liability of the laboratory is limited to the amount paid for on the report.



Envirotech Analytical Laboratory

Printed: 9/16/2022 9:07:17AM

Sample Receipt Checklist (SRC)

Instructions: Please take note of any NO checkmarks.

If we receive no response concerning these items within 24 hours of the date of this notice, all the samples will be analyzed as requested.

Client:	Pima Environmental Services-Carlsbad	Date Received:	09/15/22 14:43	Work Order ID:	E209075
Phone:	(575) 631-6977	Date Logged In:	09/15/22 15:23	Logged In By:	Caitlin Christian
Email:	tom@pimaoil.com	Due Date:	09/21/22 17:00 (4 day TAT)		

Chain of Custody (COC)

1. Does the sample ID match the COC? Yes
2. Does the number of samples per sampling site location match the COC? Yes
3. Were samples dropped off by client or carrier? Yes
4. Was the COC complete, i.e., signatures, dates/times, requested analyses? Yes
5. Were all samples received within holding time? Yes

Note: Analysis, such as pH which should be conducted in the field, i.e., 15 minute hold time, are not included in this discussion.

Carrier: CourierComments/ResolutionSample Turn Around Time (TAT)

6. Did the COC indicate standard TAT, or Expedited TAT? Yes

Sample Cooler

7. Was a sample cooler received? Yes
8. If yes, was cooler received in good condition? Yes
9. Was the sample(s) received intact, i.e., not broken? Yes
10. Were custody/security seals present? No
11. If yes, were custody/security seals intact? NA
12. Was the sample received on ice? If yes, the recorded temp is 4°C, i.e., 6°±2°C Yes

Note: Thermal preservation is not required, if samples are received w/i 15 minutes of sampling

13. If no visible ice, record the temperature. Actual sample temperature: 4°C

Sample Container

14. Are aqueous VOC samples present? No
15. Are VOC samples collected in VOA Vials? NA
16. Is the head space less than 6-8 mm (pea sized or less)? NA
17. Was a trip blank (TB) included for VOC analyses? NA
18. Are non-VOC samples collected in the correct containers? Yes
19. Is the appropriate volume/weight or number of sample containers collected? Yes

Field Label

20. Were field sample labels filled out with the minimum information:
 - Sample ID? Yes
 - Date/Time Collected? Yes
 - Collectors name? No

Sample Preservation

21. Does the COC or field labels indicate the samples were preserved? No
22. Are sample(s) correctly preserved? NA
24. Is lab filtration required and/or requested for dissolved metals? No

Multiphase Sample Matrix

26. Does the sample have more than one phase, i.e., multiphase? No
27. If yes, does the COC specify which phase(s) is to be analyzed? NA

Subcontract Laboratory

28. Are samples required to get sent to a subcontract laboratory? No
29. Was a subcontract laboratory specified by the client and if so who? NA Subcontract Lab: na

Client Instruction

Signature of client authorizing changes to the COC or sample disposition.

Date



envirotech Inc.

Report to:
Tom Bynum

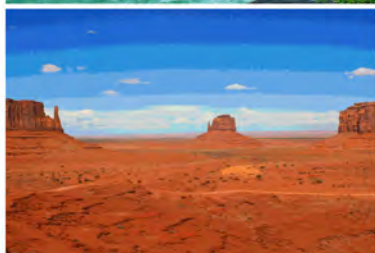

envirotech

Practical Solutions for a Better Tomorrow

Analytical Report

Pima Environmental Services-Carlsbad

Project Name: LVP Line 975 Ft. West of Longview
Fed 6 #11

Work Order: E305190

Job Number: 01058-0007

Received: 5/31/2023

Revision: 1

Report Reviewed By:

Walter Hinchman
Laboratory Director
6/1/23

5796 U.S. Hwy 64
Farmington, NM 87401

Phone: (505) 632-1881
Envirotech-inc.com



Envirotech Inc. certifies the test results meet all requirements of TNI unless noted otherwise.
Statement of Data Authenticity: Envirotech Inc. attests the data reported has not been altered in any way.
Partial or incomplete reproduction of this report is prohibited, unless approved by Envirotech Inc.
Envirotech Inc. holds the Utah TNI certification NM00979 for data reported.
Envirotech Inc. holds the Texas TNI certification T104704557 for data reported.

Date Reported: 6/1/23



Tom Bynum
PO Box 247
Plains, TX 79355-0247

Project Name: LVP Line 975 Ft. West of Longview Fed 6 #11
Workorder: E305190
Date Received: 5/31/2023 6:25:00AM

Tom Bynum,

Thank you for choosing Envirotech, Inc. as your analytical testing laboratory for the sample(s) received on, 5/31/2023 6:25:00AM, under the Project Name: LVP Line 975 Ft. West of Longview Fed 6 #11.

The analytical test results summarized in this report with the Project Name: LVP Line 975 Ft. West of Longview Fed 6 #11 apply to the individual samples collected, identified and submitted bearing the project name on the enclosed chain-of-custody. Subcontracted sample analyses not conducted by Envirotech, Inc., are attached in full as issued by the subcontract laboratory.

Please review the Chain-of-Custody (COC) and Sample Receipt Checklist (SRC) for any issues regarding sample receipt temperature, containers, preservation etc. To best understand your test results, review the entire report summarizing your sample data and the associated quality control batch data.

All reported data in this analytical report were analyzed according to the referenced method(s) and are in compliance with the latest NELAC/TNI standards, unless otherwise noted. Samples or analytical quality control parameters not meeting specific QC criteria are qualified with a data flag. Data flag definitions are located in the Notes and Definitions section of this analytical report.

If you have any questions concerning this report, please feel free to contact Envirotech, Inc.

Respectfully,

Walter Hinchman
Laboratory Director
Office: 505-632-1881
Cell: 775-287-1762
whinchman@envirotech-inc.com

Raina Schwanz
Laboratory Administrator
Office: 505-632-1881
rainaschwanz@envirotech-inc.com

Alexa Michaels
Sample Custody Officer
Office: 505-632-1881
labadmin@envirotech-inc.com

Field Offices:

Southern New Mexico Area
Lynn Jarboe
Technical Representative/Client Services
Office: 505-421-LABS(5227)
Cell: 505-320-4759
ljjarboe@envirotech-inc.com

West Texas Midland/Odessa Area
Rayny Hagan
Technical Representative
Office: 505-421-LABS(5227)

Envirotech Web Address: www.envirotech-inc.com

Table of Contents

Title Page	1
Cover Page	2
Table of Contents	3
Sample Summary	5
Sample Data	6
CS1 - 4'	6
CS2 - 4'	7
CS3 - 4'	8
CS4 - 4'	9
CS5 - 4'	10
CS6 - 4'	11
CS7 - 4'	12
CS8 - 4'	13
CS9 - 4'	14
CS10 - 4'	15
CSW1	16
CSW2	17
CSW3	18
CSW4	19
CSW5	20
CSW6	21
CSW7	22
CSW8	23
CSW9	24
CSW10	25

Table of Contents (continued)

CSW11	26
CSW12	27
CSW13	28
CSW14	29
CSW15	30
CSW16	31
CSW17	32
CSW18	33
CSW19	34
CSW20	35
QC Summary Data	36
QC - Volatile Organic Compounds by EPA 8260B	36
QC - Volatile Organics by EPA 8021B	37
QC - Nonhalogenated Organics by EPA 8015D - GRO	38
QC - Nonhalogenated Organics by EPA 8015D - DRO/ORO	40
QC - Anions by EPA 300.0/9056A	42
Definitions and Notes	44
Chain of Custody etc.	45

Sample Summary

Pima Environmental Services-Carlsbad	Project Name:	LVP Line 975 Ft. West of Longview Fed 6 #11	Reported:
PO Box 247	Project Number:	01058-0007	
Plains TX, 79355-0247	Project Manager:	Tom Bynum	
			06/01/23 13:28

Client Sample ID	Lab Sample ID	Matrix	Sampled	Received	Container
CS1 - 4'	E305190-01A	Soil	05/25/23	05/31/23	Glass Jar, 2 oz.
CS2 - 4'	E305190-02A	Soil	05/25/23	05/31/23	Glass Jar, 2 oz.
CS3 - 4'	E305190-03A	Soil	05/25/23	05/31/23	Glass Jar, 2 oz.
CS4 - 4'	E305190-04A	Soil	05/25/23	05/31/23	Glass Jar, 2 oz.
CS5 - 4'	E305190-05A	Soil	05/25/23	05/31/23	Glass Jar, 2 oz.
CS6 - 4'	E305190-06A	Soil	05/25/23	05/31/23	Glass Jar, 2 oz.
CS7 - 4'	E305190-07A	Soil	05/25/23	05/31/23	Glass Jar, 2 oz.
CS8 - 4'	E305190-08A	Soil	05/25/23	05/31/23	Glass Jar, 2 oz.
CS9 - 4'	E305190-09A	Soil	05/25/23	05/31/23	Glass Jar, 2 oz.
CS10 - 4'	E305190-10A	Soil	05/25/23	05/31/23	Glass Jar, 2 oz.
CSW1	E305190-11A	Soil	05/25/23	05/31/23	Glass Jar, 2 oz.
CSW2	E305190-12A	Soil	05/25/23	05/31/23	Glass Jar, 2 oz.
CSW3	E305190-13A	Soil	05/25/23	05/31/23	Glass Jar, 2 oz.
CSW4	E305190-14A	Soil	05/25/23	05/31/23	Glass Jar, 2 oz.
CSW5	E305190-15A	Soil	05/25/23	05/31/23	Glass Jar, 2 oz.
CSW6	E305190-16A	Soil	05/25/23	05/31/23	Glass Jar, 2 oz.
CSW7	E305190-17A	Soil	05/25/23	05/31/23	Glass Jar, 2 oz.
CSW8	E305190-18A	Soil	05/25/23	05/31/23	Glass Jar, 2 oz.
CSW9	E305190-19A	Soil	05/25/23	05/31/23	Glass Jar, 2 oz.
CSW10	E305190-20A	Soil	05/25/23	05/31/23	Glass Jar, 2 oz.
CSW11	E305190-21A	Soil	05/25/23	05/31/23	Glass Jar, 2 oz.
CSW12	E305190-22A	Soil	05/25/23	05/31/23	Glass Jar, 2 oz.
CSW13	E305190-23A	Soil	05/25/23	05/31/23	Glass Jar, 2 oz.
CSW14	E305190-24A	Soil	05/25/23	05/31/23	Glass Jar, 2 oz.
CSW15	E305190-25A	Soil	05/25/23	05/31/23	Glass Jar, 2 oz.
CSW16	E305190-26A	Soil	05/25/23	05/31/23	Glass Jar, 2 oz.
CSW17	E305190-27A	Soil	05/25/23	05/31/23	Glass Jar, 2 oz.
CSW18	E305190-28A	Soil	05/25/23	05/31/23	Glass Jar, 2 oz.
CSW19	E305190-29A	Soil	05/25/23	05/31/23	Glass Jar, 2 oz.
CSW20	E305190-30A	Soil	05/25/23	05/31/23	Glass Jar, 2 oz.



Sample Data

Pima Environmental Services-Carlsbad
PO Box 247
Plains TX, 79355-0247

Project Name: LVP Line 975 Ft. West of Longview Fed 6 #11
Project Number: 01058-0007
Project Manager: Tom Bynum

Reported:
6/1/2023 1:28:32PM

CS1 - 4'

E305190-01

Analyte	Result	Reporting Limit	Dilution	Prepared	Analyzed	Notes
Volatile Organics by EPA 8021B						
	mg/kg	mg/kg	Analyst: SL		Batch: 2322033	
Benzene	ND	0.0250	1	05/30/23	05/31/23	
Ethylbenzene	ND	0.0250	1	05/30/23	05/31/23	
Toluene	ND	0.0250	1	05/30/23	05/31/23	
o-Xylene	ND	0.0250	1	05/30/23	05/31/23	
p,m-Xylene	ND	0.0500	1	05/30/23	05/31/23	
Total Xylenes	ND	0.0250	1	05/30/23	05/31/23	
Surrogate: 4-Bromochlorobenzene-PID	94.8 %	70-130		05/30/23	05/31/23	
Nonhalogenated Organics by EPA 8015D - GRO						
	mg/kg	mg/kg	Analyst: SL		Batch: 2322033	
Gasoline Range Organics (C6-C10)	ND	20.0	1	05/30/23	05/31/23	
Surrogate: 1-Chloro-4-fluorobenzene-FID	91.2 %	70-130		05/30/23	05/31/23	
Nonhalogenated Organics by EPA 8015D - DRO/ORO						
	mg/kg	mg/kg	Analyst: JL		Batch: 2322036	
Diesel Range Organics (C10-C28)	ND	25.0	1	05/31/23	05/31/23	
Oil Range Organics (C28-C36)	ND	50.0	1	05/31/23	05/31/23	
Surrogate: n-Nonane	113 %	50-200		05/31/23	05/31/23	
Anions by EPA 300.0/9056A						
	mg/kg	mg/kg	Analyst: BA		Batch: 2322027	
Chloride	ND	20.0	1	05/30/23	05/31/23	



Sample Data

Pima Environmental Services-Carlsbad
PO Box 247
Plains TX, 79355-0247

Project Name: LVP Line 975 Ft. West of Longview Fed 6 #11
Project Number: 01058-0007
Project Manager: Tom Bynum

Reported:
6/1/2023 1:28:32PM

CS2 - 4'

E305190-02

Analyte	Result	Reporting Limit	Dilution	Prepared	Analyzed	Notes
Volatile Organics by EPA 8021B						
	mg/kg	mg/kg	Analyst: SL		Batch: 2322033	
Benzene	ND	0.0250	1	05/30/23	05/31/23	
Ethylbenzene	ND	0.0250	1	05/30/23	05/31/23	
Toluene	ND	0.0250	1	05/30/23	05/31/23	
o-Xylene	ND	0.0250	1	05/30/23	05/31/23	
p,m-Xylene	ND	0.0500	1	05/30/23	05/31/23	
Total Xylenes	ND	0.0250	1	05/30/23	05/31/23	
<i>Surrogate: 4-Bromochlorobenzene-PID</i>						
	97.1 %	70-130		05/30/23	05/31/23	
Nonhalogenated Organics by EPA 8015D - GRO						
	mg/kg	mg/kg	Analyst: SL		Batch: 2322033	
Gasoline Range Organics (C6-C10)	ND	20.0	1	05/30/23	05/31/23	
<i>Surrogate: 1-Chloro-4-fluorobenzene-FID</i>						
	91.4 %	70-130		05/30/23	05/31/23	
Nonhalogenated Organics by EPA 8015D - DRO/ORO						
	mg/kg	mg/kg	Analyst: JL		Batch: 2322036	
Diesel Range Organics (C10-C28)	ND	25.0	1	05/31/23	05/31/23	
Oil Range Organics (C28-C36)	ND	50.0	1	05/31/23	05/31/23	
<i>Surrogate: n-Nonane</i>						
	112 %	50-200		05/31/23	05/31/23	
Anions by EPA 300.0/9056A						
	mg/kg	mg/kg	Analyst: BA		Batch: 2322027	
Chloride	ND	20.0	1	05/30/23	05/31/23	



Sample Data

Pima Environmental Services-Carlsbad
PO Box 247
Plains TX, 79355-0247

Project Name: LVP Line 975 Ft. West of Longview Fed 6 #11
Project Number: 01058-0007
Project Manager: Tom Bynum

Reported:
6/1/2023 1:28:32PM

CS3 - 4'

E305190-03

Analyte	Result	Reporting Limit	Dilution	Prepared	Analyzed	Notes
Volatile Organics by EPA 8021B						
	mg/kg	mg/kg	Analyst: SL		Batch: 2322033	
Benzene	ND	0.0250	1	05/30/23	05/31/23	
Ethylbenzene	ND	0.0250	1	05/30/23	05/31/23	
Toluene	ND	0.0250	1	05/30/23	05/31/23	
o-Xylene	ND	0.0250	1	05/30/23	05/31/23	
p,m-Xylene	ND	0.0500	1	05/30/23	05/31/23	
Total Xylenes	ND	0.0250	1	05/30/23	05/31/23	
<i>Surrogate: 4-Bromochlorobenzene-PID</i>						
	95.9 %	70-130		05/30/23	05/31/23	
Nonhalogenated Organics by EPA 8015D - GRO						
	mg/kg	mg/kg	Analyst: SL		Batch: 2322033	
Gasoline Range Organics (C6-C10)	ND	20.0	1	05/30/23	05/31/23	
<i>Surrogate: 1-Chloro-4-fluorobenzene-FID</i>						
	92.4 %	70-130		05/30/23	05/31/23	
Nonhalogenated Organics by EPA 8015D - DRO/ORO						
	mg/kg	mg/kg	Analyst: JL		Batch: 2322036	
Diesel Range Organics (C10-C28)	ND	25.0	1	05/31/23	05/31/23	
Oil Range Organics (C28-C36)	ND	50.0	1	05/31/23	05/31/23	
<i>Surrogate: n-Nonane</i>						
	114 %	50-200		05/31/23	05/31/23	
Anions by EPA 300.0/9056A						
	mg/kg	mg/kg	Analyst: BA		Batch: 2322027	
Chloride	ND	20.0	1	05/30/23	05/31/23	



Sample Data

Pima Environmental Services-Carlsbad
PO Box 247
Plains TX, 79355-0247

Project Name: LVP Line 975 Ft. West of Longview Fed 6 #11
Project Number: 01058-0007
Project Manager: Tom Bynum

Reported:
6/1/2023 1:28:32PM

CS4 - 4'

E305190-04

Analyte	Result	Reporting Limit	Dilution	Prepared	Analyzed	Notes
Volatile Organics by EPA 8021B						
	mg/kg	mg/kg	Analyst: SL		Batch: 2322033	
Benzene	ND	0.0250	1	05/30/23	05/31/23	
Ethylbenzene	ND	0.0250	1	05/30/23	05/31/23	
Toluene	ND	0.0250	1	05/30/23	05/31/23	
o-Xylene	ND	0.0250	1	05/30/23	05/31/23	
p,m-Xylene	ND	0.0500	1	05/30/23	05/31/23	
Total Xylenes	ND	0.0250	1	05/30/23	05/31/23	
<i>Surrogate: 4-Bromochlorobenzene-PID</i>						
	96.7 %	70-130		05/30/23	05/31/23	
Nonhalogenated Organics by EPA 8015D - GRO						
	mg/kg	mg/kg	Analyst: SL		Batch: 2322033	
Gasoline Range Organics (C6-C10)	ND	20.0	1	05/30/23	05/31/23	
<i>Surrogate: 1-Chloro-4-fluorobenzene-FID</i>						
	91.8 %	70-130		05/30/23	05/31/23	
Nonhalogenated Organics by EPA 8015D - DRO/ORO						
	mg/kg	mg/kg	Analyst: JL		Batch: 2322036	
Diesel Range Organics (C10-C28)	ND	25.0	1	05/31/23	05/31/23	
Oil Range Organics (C28-C36)	ND	50.0	1	05/31/23	05/31/23	
<i>Surrogate: n-Nonane</i>						
	113 %	50-200		05/31/23	05/31/23	
Anions by EPA 300.0/9056A						
	mg/kg	mg/kg	Analyst: BA		Batch: 2322027	
Chloride	ND	20.0	1	05/30/23	05/31/23	



Sample Data

Pima Environmental Services-Carlsbad
PO Box 247
Plains TX, 79355-0247

Project Name: LVP Line 975 Ft. West of Longview Fed 6 #11
Project Number: 01058-0007
Project Manager: Tom Bynum

Reported:
6/1/2023 1:28:32PM

CS5 - 4'

E305190-05

Analyte	Result	Reporting Limit	Dilution	Prepared	Analyzed	Notes
Volatile Organics by EPA 8021B						
	mg/kg	mg/kg		Analyst: SL		Batch: 2322033
Benzene	ND	0.0250	1	05/30/23	05/31/23	
Ethylbenzene	ND	0.0250	1	05/30/23	05/31/23	
Toluene	ND	0.0250	1	05/30/23	05/31/23	
o-Xylene	ND	0.0250	1	05/30/23	05/31/23	
p,m-Xylene	ND	0.0500	1	05/30/23	05/31/23	
Total Xylenes	ND	0.0250	1	05/30/23	05/31/23	
<i>Surrogate: 4-Bromochlorobenzene-PID</i>						
	96.4 %	70-130		05/30/23	05/31/23	
Nonhalogenated Organics by EPA 8015D - GRO						
	mg/kg	mg/kg		Analyst: SL		Batch: 2322033
Gasoline Range Organics (C6-C10)	ND	20.0	1	05/30/23	05/31/23	
<i>Surrogate: 1-Chloro-4-fluorobenzene-FID</i>						
	92.7 %	70-130		05/30/23	05/31/23	
Nonhalogenated Organics by EPA 8015D - DRO/ORO						
	mg/kg	mg/kg		Analyst: JL		Batch: 2322036
Diesel Range Organics (C10-C28)	ND	25.0	1	05/31/23	06/01/23	
Oil Range Organics (C28-C36)	ND	50.0	1	05/31/23	06/01/23	
<i>Surrogate: n-Nonane</i>						
	112 %	50-200		05/31/23	06/01/23	
Anions by EPA 300.0/9056A						
	mg/kg	mg/kg		Analyst: BA		Batch: 2322027
Chloride	ND	20.0	1	05/30/23	05/31/23	



Sample Data

Pima Environmental Services-Carlsbad
PO Box 247
Plains TX, 79355-0247

Project Name: LVP Line 975 Ft. West of Longview Fed 6 #11
Project Number: 01058-0007
Project Manager: Tom Bynum

Reported:
6/1/2023 1:28:32PM

CS6 - 4'

E305190-06

Analyte	Result	Reporting Limit	Dilution	Prepared	Analyzed	Notes
Volatile Organics by EPA 8021B						
	mg/kg	mg/kg	Analyst: SL		Batch: 2322033	
Benzene	ND	0.0250	1	05/30/23	05/31/23	
Ethylbenzene	ND	0.0250	1	05/30/23	05/31/23	
Toluene	ND	0.0250	1	05/30/23	05/31/23	
o-Xylene	ND	0.0250	1	05/30/23	05/31/23	
p,m-Xylene	ND	0.0500	1	05/30/23	05/31/23	
Total Xylenes	ND	0.0250	1	05/30/23	05/31/23	
<i>Surrogate: 4-Bromochlorobenzene-PID</i>						
	96.7 %	70-130		05/30/23	05/31/23	
Nonhalogenated Organics by EPA 8015D - GRO						
	mg/kg	mg/kg	Analyst: SL		Batch: 2322033	
Gasoline Range Organics (C6-C10)	ND	20.0	1	05/30/23	05/31/23	
<i>Surrogate: 1-Chloro-4-fluorobenzene-FID</i>						
	89.6 %	70-130		05/30/23	05/31/23	
Nonhalogenated Organics by EPA 8015D - DRO/ORO						
	mg/kg	mg/kg	Analyst: JL		Batch: 2322036	
Diesel Range Organics (C10-C28)	ND	25.0	1	05/31/23	06/01/23	
Oil Range Organics (C28-C36)	ND	50.0	1	05/31/23	06/01/23	
<i>Surrogate: n-Nonane</i>						
	113 %	50-200		05/31/23	06/01/23	
Anions by EPA 300.0/9056A						
	mg/kg	mg/kg	Analyst: BA		Batch: 2322027	
Chloride	ND	20.0	1	05/30/23	05/31/23	



Sample Data

Pima Environmental Services-Carlsbad
PO Box 247
Plains TX, 79355-0247

Project Name: LVP Line 975 Ft. West of Longview Fed 6 #11
Project Number: 01058-0007
Project Manager: Tom Bynum

Reported:
6/1/2023 1:28:32PM

CS7 - 4'

E305190-07

Analyte	Result	Reporting Limit	Dilution	Prepared	Analyzed	Notes
Volatile Organics by EPA 8021B						
	mg/kg	mg/kg	Analyst: SL		Batch: 2322033	
Benzene	ND	0.0250	1	05/30/23	05/31/23	
Ethylbenzene	ND	0.0250	1	05/30/23	05/31/23	
Toluene	ND	0.0250	1	05/30/23	05/31/23	
o-Xylene	ND	0.0250	1	05/30/23	05/31/23	
p,m-Xylene	ND	0.0500	1	05/30/23	05/31/23	
Total Xylenes	ND	0.0250	1	05/30/23	05/31/23	
<i>Surrogate: 4-Bromochlorobenzene-PID</i>						
	97.0 %	70-130		05/30/23	05/31/23	
Nonhalogenated Organics by EPA 8015D - GRO						
	mg/kg	mg/kg	Analyst: SL		Batch: 2322033	
Gasoline Range Organics (C6-C10)	ND	20.0	1	05/30/23	05/31/23	
<i>Surrogate: 1-Chloro-4-fluorobenzene-FID</i>						
	92.8 %	70-130		05/30/23	05/31/23	
Nonhalogenated Organics by EPA 8015D - DRO/ORO						
	mg/kg	mg/kg	Analyst: JL		Batch: 2322036	
Diesel Range Organics (C10-C28)	ND	25.0	1	05/31/23	06/01/23	
Oil Range Organics (C28-C36)	ND	50.0	1	05/31/23	06/01/23	
<i>Surrogate: n-Nonane</i>						
	112 %	50-200		05/31/23	06/01/23	
Anions by EPA 300.0/9056A						
	mg/kg	mg/kg	Analyst: BA		Batch: 2322027	
Chloride	ND	20.0	1	05/30/23	05/31/23	



Sample Data

Pima Environmental Services-Carlsbad
PO Box 247
Plains TX, 79355-0247

Project Name: LVP Line 975 Ft. West of Longview Fed 6 #11
Project Number: 01058-0007
Project Manager: Tom Bynum

Reported:
6/1/2023 1:28:32PM

CS8 - 4'

E305190-08

Analyte	Result	Reporting Limit	Dilution	Prepared	Analyzed	Notes
Volatile Organics by EPA 8021B						
	mg/kg	mg/kg	Analyst: SL		Batch: 2322033	
Benzene	ND	0.0250	1	05/30/23	05/31/23	
Ethylbenzene	ND	0.0250	1	05/30/23	05/31/23	
Toluene	ND	0.0250	1	05/30/23	05/31/23	
o-Xylene	ND	0.0250	1	05/30/23	05/31/23	
p,m-Xylene	ND	0.0500	1	05/30/23	05/31/23	
Total Xylenes	ND	0.0250	1	05/30/23	05/31/23	
<i>Surrogate: 4-Bromochlorobenzene-PID</i>						
	96.2 %	70-130		05/30/23	05/31/23	
Nonhalogenated Organics by EPA 8015D - GRO						
	mg/kg	mg/kg	Analyst: SL		Batch: 2322033	
Gasoline Range Organics (C6-C10)	ND	20.0	1	05/30/23	05/31/23	
<i>Surrogate: 1-Chloro-4-fluorobenzene-FID</i>						
	92.9 %	70-130		05/30/23	05/31/23	
Nonhalogenated Organics by EPA 8015D - DRO/ORO						
	mg/kg	mg/kg	Analyst: JL		Batch: 2322036	
Diesel Range Organics (C10-C28)	ND	25.0	1	05/31/23	06/01/23	
Oil Range Organics (C28-C36)	ND	50.0	1	05/31/23	06/01/23	
<i>Surrogate: n-Nonane</i>						
	114 %	50-200		05/31/23	06/01/23	
Anions by EPA 300.0/9056A						
	mg/kg	mg/kg	Analyst: BA		Batch: 2322027	
Chloride	ND	20.0	1	05/30/23	05/31/23	



Sample Data

Pima Environmental Services-Carlsbad
PO Box 247
Plains TX, 79355-0247

Project Name: LVP Line 975 Ft. West of Longview Fed 6 #11
Project Number: 01058-0007
Project Manager: Tom Bynum

Reported:
6/1/2023 1:28:32PM

CS9 - 4'

E305190-09

Analyte	Result	Reporting Limit	Dilution	Prepared	Analyzed	Notes
Volatile Organics by EPA 8021B						
	mg/kg	mg/kg		Analyst: SL		Batch: 2322033
Benzene	ND	0.0250	1	05/30/23	05/31/23	
Ethylbenzene	ND	0.0250	1	05/30/23	05/31/23	
Toluene	ND	0.0250	1	05/30/23	05/31/23	
o-Xylene	ND	0.0250	1	05/30/23	05/31/23	
p,m-Xylene	ND	0.0500	1	05/30/23	05/31/23	
Total Xylenes	ND	0.0250	1	05/30/23	05/31/23	
<i>Surrogate: 4-Bromochlorobenzene-PID</i>						
	96.1 %	70-130		05/30/23	05/31/23	
Nonhalogenated Organics by EPA 8015D - GRO						
	mg/kg	mg/kg		Analyst: SL		Batch: 2322033
Gasoline Range Organics (C6-C10)	ND	20.0	1	05/30/23	05/31/23	
<i>Surrogate: 1-Chloro-4-fluorobenzene-FID</i>						
	92.0 %	70-130		05/30/23	05/31/23	
Nonhalogenated Organics by EPA 8015D - DRO/ORO						
	mg/kg	mg/kg		Analyst: JL		Batch: 2322036
Diesel Range Organics (C10-C28)	ND	25.0	1	05/31/23	06/01/23	
Oil Range Organics (C28-C36)	ND	50.0	1	05/31/23	06/01/23	
<i>Surrogate: n-Nonane</i>						
	114 %	50-200		05/31/23	06/01/23	
Anions by EPA 300.0/9056A						
	mg/kg	mg/kg		Analyst: BA		Batch: 2322027
Chloride	ND	20.0	1	05/30/23	05/31/23	



Sample Data

Pima Environmental Services-Carlsbad
PO Box 247
Plains TX, 79355-0247

Project Name: LVP Line 975 Ft. West of Longview Fed 6 #11
Project Number: 01058-0007
Project Manager: Tom Bynum

Reported:
6/1/2023 1:28:32PM

CS10 - 4'

E305190-10

Analyte	Result	Reporting Limit	Dilution	Prepared	Analyzed	Notes
Volatile Organics by EPA 8021B						
	mg/kg	mg/kg	Analyst: SL		Batch: 2322033	
Benzene	ND	0.0250	1	05/30/23	05/31/23	
Ethylbenzene	ND	0.0250	1	05/30/23	05/31/23	
Toluene	ND	0.0250	1	05/30/23	05/31/23	
o-Xylene	ND	0.0250	1	05/30/23	05/31/23	
p,m-Xylene	ND	0.0500	1	05/30/23	05/31/23	
Total Xylenes	ND	0.0250	1	05/30/23	05/31/23	
<i>Surrogate: 4-Bromochlorobenzene-PID</i>						
	100 %	70-130		05/30/23	05/31/23	
Nonhalogenated Organics by EPA 8015D - GRO						
	mg/kg	mg/kg	Analyst: SL		Batch: 2322033	
Gasoline Range Organics (C6-C10)	ND	20.0	1	05/30/23	05/31/23	
<i>Surrogate: 1-Chloro-4-fluorobenzene-FID</i>						
	90.0 %	70-130		05/30/23	05/31/23	
Nonhalogenated Organics by EPA 8015D - DRO/ORO						
	mg/kg	mg/kg	Analyst: JL		Batch: 2322036	
Diesel Range Organics (C10-C28)	ND	25.0	1	05/31/23	06/01/23	
Oil Range Organics (C28-C36)	ND	50.0	1	05/31/23	06/01/23	
<i>Surrogate: n-Nonane</i>						
	114 %	50-200		05/31/23	06/01/23	
Anions by EPA 300.0/9056A						
	mg/kg	mg/kg	Analyst: BA		Batch: 2322027	
Chloride	ND	20.0	1	05/30/23	05/31/23	



Sample Data

Pima Environmental Services-Carlsbad
PO Box 247
Plains TX, 79355-0247

Project Name: LVP Line 975 Ft. West of Longview Fed 6 #11
Project Number: 01058-0007
Project Manager: Tom Bynum

Reported:
6/1/2023 1:28:32PM

CSW1

E305190-11

Analyte	Result	Reporting Limit	Dilution	Prepared	Analyzed	Notes
Volatile Organics by EPA 8021B						
	mg/kg	mg/kg		Analyst: SL		Batch: 2322033
Benzene	ND	0.0250	1	05/30/23	05/31/23	
Ethylbenzene	ND	0.0250	1	05/30/23	05/31/23	
Toluene	ND	0.0250	1	05/30/23	05/31/23	
o-Xylene	ND	0.0250	1	05/30/23	05/31/23	
p,m-Xylene	ND	0.0500	1	05/30/23	05/31/23	
Total Xylenes	ND	0.0250	1	05/30/23	05/31/23	
<i>Surrogate: 4-Bromochlorobenzene-PID</i>						
		100 %	70-130	05/30/23	05/31/23	
Nonhalogenated Organics by EPA 8015D - GRO						
	mg/kg	mg/kg		Analyst: SL		Batch: 2322033
Gasoline Range Organics (C6-C10)	ND	20.0	1	05/30/23	05/31/23	
<i>Surrogate: 1-Chloro-4-fluorobenzene-FID</i>						
		90.6 %	70-130	05/30/23	05/31/23	
Nonhalogenated Organics by EPA 8015D - DRO/ORO						
	mg/kg	mg/kg		Analyst: JL		Batch: 2322036
Diesel Range Organics (C10-C28)	ND	25.0	1	05/31/23	06/01/23	
Oil Range Organics (C28-C36)	ND	50.0	1	05/31/23	06/01/23	
<i>Surrogate: n-Nonane</i>						
		114 %	50-200	05/31/23	06/01/23	
Anions by EPA 300.0/9056A						
	mg/kg	mg/kg		Analyst: BA		Batch: 2322027
Chloride	ND	20.0	1	05/30/23	05/31/23	



Sample Data

Pima Environmental Services-Carlsbad
PO Box 247
Plains TX, 79355-0247

Project Name: LVP Line 975 Ft. West of Longview Fed 6 #11
Project Number: 01058-0007
Project Manager: Tom Bynum

Reported:
6/1/2023 1:28:32PM

CSW2

E305190-12

Analyte	Result	Reporting Limit	Dilution	Prepared	Analyzed	Notes
Volatile Organics by EPA 8021B						
	mg/kg	mg/kg	Analyst: SL		Batch: 2322033	
Benzene	ND	0.0250	1	05/30/23	05/31/23	
Ethylbenzene	ND	0.0250	1	05/30/23	05/31/23	
Toluene	ND	0.0250	1	05/30/23	05/31/23	
o-Xylene	ND	0.0250	1	05/30/23	05/31/23	
p,m-Xylene	ND	0.0500	1	05/30/23	05/31/23	
Total Xylenes	ND	0.0250	1	05/30/23	05/31/23	
<i>Surrogate: 4-Bromochlorobenzene-PID</i>						
	100 %	70-130		05/30/23	05/31/23	
Nonhalogenated Organics by EPA 8015D - GRO						
	mg/kg	mg/kg	Analyst: SL		Batch: 2322033	
Gasoline Range Organics (C6-C10)	ND	20.0	1	05/30/23	05/31/23	
<i>Surrogate: 1-Chloro-4-fluorobenzene-FID</i>						
	90.3 %	70-130		05/30/23	05/31/23	
Nonhalogenated Organics by EPA 8015D - DRO/ORO						
	mg/kg	mg/kg	Analyst: JL		Batch: 2322036	
Diesel Range Organics (C10-C28)	ND	25.0	1	05/31/23	06/01/23	
Oil Range Organics (C28-C36)	ND	50.0	1	05/31/23	06/01/23	
<i>Surrogate: n-Nonane</i>						
	113 %	50-200		05/31/23	06/01/23	
Anions by EPA 300.0/9056A						
	mg/kg	mg/kg	Analyst: BA		Batch: 2322027	
Chloride	ND	20.0	1	05/30/23	05/31/23	



Sample Data

Pima Environmental Services-Carlsbad
PO Box 247
Plains TX, 79355-0247

Project Name: LVP Line 975 Ft. West of Longview Fed 6 #11
Project Number: 01058-0007
Project Manager: Tom Bynum

Reported:
6/1/2023 1:28:32PM

CSW3

E305190-13

Analyte	Result	Reporting Limit	Dilution	Prepared	Analyzed	Notes
Volatile Organics by EPA 8021B						
	mg/kg	mg/kg	Analyst: SL		Batch: 2322033	
Benzene	ND	0.0250	1	05/30/23	05/31/23	
Ethylbenzene	ND	0.0250	1	05/30/23	05/31/23	
Toluene	ND	0.0250	1	05/30/23	05/31/23	
o-Xylene	ND	0.0250	1	05/30/23	05/31/23	
p,m-Xylene	ND	0.0500	1	05/30/23	05/31/23	
Total Xylenes	ND	0.0250	1	05/30/23	05/31/23	
<i>Surrogate: 4-Bromochlorobenzene-PID</i>						
	99.8 %	70-130		05/30/23	05/31/23	
Nonhalogenated Organics by EPA 8015D - GRO						
	mg/kg	mg/kg	Analyst: SL		Batch: 2322033	
Gasoline Range Organics (C6-C10)	ND	20.0	1	05/30/23	05/31/23	
<i>Surrogate: 1-Chloro-4-fluorobenzene-FID</i>						
	91.2 %	70-130		05/30/23	05/31/23	
Nonhalogenated Organics by EPA 8015D - DRO/ORO						
	mg/kg	mg/kg	Analyst: JL		Batch: 2322036	
Diesel Range Organics (C10-C28)	ND	25.0	1	05/31/23	06/01/23	
Oil Range Organics (C28-C36)	ND	50.0	1	05/31/23	06/01/23	
<i>Surrogate: n-Nonane</i>						
	117 %	50-200		05/31/23	06/01/23	
Anions by EPA 300.0/9056A						
	mg/kg	mg/kg	Analyst: BA		Batch: 2322027	
Chloride	ND	20.0	1	05/30/23	05/31/23	



Sample Data

Pima Environmental Services-Carlsbad
PO Box 247
Plains TX, 79355-0247

Project Name: LVP Line 975 Ft. West of Longview Fed 6 #11
Project Number: 01058-0007
Project Manager: Tom Bynum

Reported:
6/1/2023 1:28:32PM

CSW4

E305190-14

Analyte	Result	Reporting Limit	Dilution	Prepared	Analyzed	Notes
Volatile Organics by EPA 8021B						
	mg/kg	mg/kg		Analyst: SL		Batch: 2322033
Benzene	ND	0.0250	1	05/30/23	05/31/23	
Ethylbenzene	ND	0.0250	1	05/30/23	05/31/23	
Toluene	ND	0.0250	1	05/30/23	05/31/23	
o-Xylene	ND	0.0250	1	05/30/23	05/31/23	
p,m-Xylene	ND	0.0500	1	05/30/23	05/31/23	
Total Xylenes	ND	0.0250	1	05/30/23	05/31/23	
<i>Surrogate: 4-Bromochlorobenzene-PID</i>						
	99.4 %	70-130		05/30/23	05/31/23	
Nonhalogenated Organics by EPA 8015D - GRO						
	mg/kg	mg/kg		Analyst: SL		Batch: 2322033
Gasoline Range Organics (C6-C10)	ND	20.0	1	05/30/23	05/31/23	
<i>Surrogate: 1-Chloro-4-fluorobenzene-FID</i>						
	91.0 %	70-130		05/30/23	05/31/23	
Nonhalogenated Organics by EPA 8015D - DRO/ORO						
	mg/kg	mg/kg		Analyst: JL		Batch: 2322036
Diesel Range Organics (C10-C28)	ND	25.0	1	05/31/23	06/01/23	
Oil Range Organics (C28-C36)	ND	50.0	1	05/31/23	06/01/23	
<i>Surrogate: n-Nonane</i>						
	107 %	50-200		05/31/23	06/01/23	
Anions by EPA 300.0/9056A						
	mg/kg	mg/kg		Analyst: BA		Batch: 2322027
Chloride	ND	20.0	1	05/30/23	05/31/23	



Sample Data

Pima Environmental Services-Carlsbad
PO Box 247
Plains TX, 79355-0247

Project Name: LVP Line 975 Ft. West of Longview Fed 6 #11
Project Number: 01058-0007
Project Manager: Tom Bynum

Reported:
6/1/2023 1:28:32PM

CSW5

E305190-15

Analyte	Result	Reporting Limit	Dilution	Prepared	Analyzed	Notes
Volatile Organics by EPA 8021B						
	mg/kg	mg/kg		Analyst: SL		Batch: 2322033
Benzene	ND	0.0250	1	05/30/23	05/31/23	
Ethylbenzene	ND	0.0250	1	05/30/23	05/31/23	
Toluene	ND	0.0250	1	05/30/23	05/31/23	
o-Xylene	ND	0.0250	1	05/30/23	05/31/23	
p,m-Xylene	ND	0.0500	1	05/30/23	05/31/23	
Total Xylenes	ND	0.0250	1	05/30/23	05/31/23	
<i>Surrogate: 4-Bromochlorobenzene-PID</i>						
	99.5 %	70-130		05/30/23	05/31/23	
Nonhalogenated Organics by EPA 8015D - GRO						
	mg/kg	mg/kg		Analyst: SL		Batch: 2322033
Gasoline Range Organics (C6-C10)	ND	20.0	1	05/30/23	05/31/23	
<i>Surrogate: 1-Chloro-4-fluorobenzene-FID</i>						
	90.5 %	70-130		05/30/23	05/31/23	
Nonhalogenated Organics by EPA 8015D - DRO/ORO						
	mg/kg	mg/kg		Analyst: JL		Batch: 2322036
Diesel Range Organics (C10-C28)	ND	25.0	1	05/31/23	06/01/23	
Oil Range Organics (C28-C36)	ND	50.0	1	05/31/23	06/01/23	
<i>Surrogate: n-Nonane</i>						
	113 %	50-200		05/31/23	06/01/23	
Anions by EPA 300.0/9056A						
	mg/kg	mg/kg		Analyst: BA		Batch: 2322027
Chloride	ND	20.0	1	05/30/23	05/31/23	



Sample Data

Pima Environmental Services-Carlsbad
PO Box 247
Plains TX, 79355-0247

Project Name: LVP Line 975 Ft. West of Longview Fed 6 #11
Project Number: 01058-0007
Project Manager: Tom Bynum

Reported:
6/1/2023 1:28:32PM

CSW6

E305190-16

Analyte	Result	Reporting Limit	Dilution	Prepared	Analyzed	Notes
Volatile Organics by EPA 8021B						
	mg/kg	mg/kg	Analyst: SL		Batch: 2322033	
Benzene	ND	0.0250	1	05/30/23	05/31/23	
Ethylbenzene	ND	0.0250	1	05/30/23	05/31/23	
Toluene	ND	0.0250	1	05/30/23	05/31/23	
o-Xylene	ND	0.0250	1	05/30/23	05/31/23	
p,m-Xylene	ND	0.0500	1	05/30/23	05/31/23	
Total Xylenes	ND	0.0250	1	05/30/23	05/31/23	
<i>Surrogate: 4-Bromochlorobenzene-PID</i>						
		100 %	70-130	05/30/23	05/31/23	
Nonhalogenated Organics by EPA 8015D - GRO						
	mg/kg	mg/kg	Analyst: SL		Batch: 2322033	
Gasoline Range Organics (C6-C10)	ND	20.0	1	05/30/23	05/31/23	
<i>Surrogate: 1-Chloro-4-fluorobenzene-FID</i>						
		91.2 %	70-130	05/30/23	05/31/23	
Nonhalogenated Organics by EPA 8015D - DRO/ORO						
	mg/kg	mg/kg	Analyst: JL		Batch: 2322036	
Diesel Range Organics (C10-C28)	ND	25.0	1	05/31/23	06/01/23	
Oil Range Organics (C28-C36)	ND	50.0	1	05/31/23	06/01/23	
<i>Surrogate: n-Nonane</i>						
		115 %	50-200	05/31/23	06/01/23	
Anions by EPA 300.0/9056A						
	mg/kg	mg/kg	Analyst: BA		Batch: 2322027	
Chloride	ND	20.0	1	05/30/23	05/31/23	



Sample Data

Pima Environmental Services-Carlsbad
PO Box 247
Plains TX, 79355-0247

Project Name: LVP Line 975 Ft. West of Longview Fed 6 #11
Project Number: 01058-0007
Project Manager: Tom Bynum

Reported:
6/1/2023 1:28:32PM

CSW7

E305190-17

Analyte	Result	Reporting Limit	Dilution	Prepared	Analyzed	Notes
Volatile Organics by EPA 8021B						
	mg/kg	mg/kg		Analyst: SL		Batch: 2322033
Benzene	ND	0.0250	1	05/30/23	05/31/23	
Ethylbenzene	ND	0.0250	1	05/30/23	05/31/23	
Toluene	ND	0.0250	1	05/30/23	05/31/23	
o-Xylene	ND	0.0250	1	05/30/23	05/31/23	
p,m-Xylene	ND	0.0500	1	05/30/23	05/31/23	
Total Xylenes	ND	0.0250	1	05/30/23	05/31/23	
<i>Surrogate: 4-Bromochlorobenzene-PID</i>						
	98.9 %	70-130		05/30/23	05/31/23	
Nonhalogenated Organics by EPA 8015D - GRO						
	mg/kg	mg/kg		Analyst: SL		Batch: 2322033
Gasoline Range Organics (C6-C10)	ND	20.0	1	05/30/23	05/31/23	
<i>Surrogate: 1-Chloro-4-fluorobenzene-FID</i>						
	91.1 %	70-130		05/30/23	05/31/23	
Nonhalogenated Organics by EPA 8015D - DRO/ORO						
	mg/kg	mg/kg		Analyst: JL		Batch: 2322036
Diesel Range Organics (C10-C28)	ND	25.0	1	05/31/23	06/01/23	
Oil Range Organics (C28-C36)	ND	50.0	1	05/31/23	06/01/23	
<i>Surrogate: n-Nonane</i>						
	116 %	50-200		05/31/23	06/01/23	
Anions by EPA 300.0/9056A						
	mg/kg	mg/kg		Analyst: BA		Batch: 2322027
Chloride	ND	20.0	1	05/30/23	05/31/23	



Sample Data

Pima Environmental Services-Carlsbad
PO Box 247
Plains TX, 79355-0247

Project Name: LVP Line 975 Ft. West of Longview Fed 6 #11
Project Number: 01058-0007
Project Manager: Tom Bynum

Reported:
6/1/2023 1:28:32PM

CSW8

E305190-18

Analyte	Result	Reporting Limit	Dilution	Prepared	Analyzed	Notes
Volatile Organics by EPA 8021B						
	mg/kg	mg/kg		Analyst: SL		Batch: 2322033
Benzene	ND	0.0250	1	05/30/23	05/31/23	
Ethylbenzene	ND	0.0250	1	05/30/23	05/31/23	
Toluene	ND	0.0250	1	05/30/23	05/31/23	
o-Xylene	ND	0.0250	1	05/30/23	05/31/23	
p,m-Xylene	ND	0.0500	1	05/30/23	05/31/23	
Total Xylenes	ND	0.0250	1	05/30/23	05/31/23	
<i>Surrogate: 4-Bromochlorobenzene-PID</i>						
	98.5 %	70-130		05/30/23	05/31/23	
Nonhalogenated Organics by EPA 8015D - GRO						
	mg/kg	mg/kg		Analyst: SL		Batch: 2322033
Gasoline Range Organics (C6-C10)	ND	20.0	1	05/30/23	05/31/23	
<i>Surrogate: 1-Chloro-4-fluorobenzene-FID</i>						
	90.3 %	70-130		05/30/23	05/31/23	
Nonhalogenated Organics by EPA 8015D - DRO/ORO						
	mg/kg	mg/kg		Analyst: JL		Batch: 2322036
Diesel Range Organics (C10-C28)	ND	25.0	1	05/31/23	06/01/23	
Oil Range Organics (C28-C36)	ND	50.0	1	05/31/23	06/01/23	
<i>Surrogate: n-Nonane</i>						
	107 %	50-200		05/31/23	06/01/23	
Anions by EPA 300.0/9056A						
	mg/kg	mg/kg		Analyst: BA		Batch: 2322027
Chloride	ND	20.0	1	05/30/23	05/31/23	



Sample Data

Pima Environmental Services-Carlsbad
PO Box 247
Plains TX, 79355-0247

Project Name: LVP Line 975 Ft. West of Longview Fed 6 #11
Project Number: 01058-0007
Project Manager: Tom Bynum

Reported:
6/1/2023 1:28:32PM

CSW9

E305190-19

Analyte	Result	Reporting Limit	Dilution	Prepared	Analyzed	Notes
Volatile Organics by EPA 8021B						
	mg/kg	mg/kg	Analyst: SL		Batch: 2322033	
Benzene	ND	0.0250	1	05/30/23	05/31/23	
Ethylbenzene	ND	0.0250	1	05/30/23	05/31/23	
Toluene	ND	0.0250	1	05/30/23	05/31/23	
o-Xylene	ND	0.0250	1	05/30/23	05/31/23	
p,m-Xylene	ND	0.0500	1	05/30/23	05/31/23	
Total Xylenes	ND	0.0250	1	05/30/23	05/31/23	
<i>Surrogate: 4-Bromochlorobenzene-PID</i>						
	98.8 %	70-130		05/30/23	05/31/23	
Nonhalogenated Organics by EPA 8015D - GRO						
	mg/kg	mg/kg	Analyst: SL		Batch: 2322033	
Gasoline Range Organics (C6-C10)	ND	20.0	1	05/30/23	05/31/23	
<i>Surrogate: 1-Chloro-4-fluorobenzene-FID</i>						
	91.1 %	70-130		05/30/23	05/31/23	
Nonhalogenated Organics by EPA 8015D - DRO/ORO						
	mg/kg	mg/kg	Analyst: JL		Batch: 2322036	
Diesel Range Organics (C10-C28)	ND	25.0	1	05/31/23	06/01/23	
Oil Range Organics (C28-C36)	ND	50.0	1	05/31/23	06/01/23	
<i>Surrogate: n-Nonane</i>						
	114 %	50-200		05/31/23	06/01/23	
Anions by EPA 300.0/9056A						
	mg/kg	mg/kg	Analyst: BA		Batch: 2322027	
Chloride	ND	20.0	1	05/30/23	05/31/23	



Sample Data

Pima Environmental Services-Carlsbad
PO Box 247
Plains TX, 79355-0247

Project Name: LVP Line 975 Ft. West of Longview Fed 6 #11
Project Number: 01058-0007
Project Manager: Tom Bynum

Reported:
6/1/2023 1:28:32PM

CSW10

E305190-20

Analyte	Result	Reporting Limit	Dilution	Prepared	Analyzed	Notes
Volatile Organics by EPA 8021B						
	mg/kg	mg/kg		Analyst: SL		Batch: 2322033
Benzene	ND	0.0250	1	05/30/23	05/31/23	
Ethylbenzene	ND	0.0250	1	05/30/23	05/31/23	
Toluene	ND	0.0250	1	05/30/23	05/31/23	
o-Xylene	ND	0.0250	1	05/30/23	05/31/23	
p,m-Xylene	ND	0.0500	1	05/30/23	05/31/23	
Total Xylenes	ND	0.0250	1	05/30/23	05/31/23	
<i>Surrogate: 4-Bromochlorobenzene-PID</i>						
	99.0 %	70-130		05/30/23	05/31/23	
Nonhalogenated Organics by EPA 8015D - GRO						
	mg/kg	mg/kg		Analyst: SL		Batch: 2322033
Gasoline Range Organics (C6-C10)	ND	20.0	1	05/30/23	05/31/23	
<i>Surrogate: 1-Chloro-4-fluorobenzene-FID</i>						
	91.0 %	70-130		05/30/23	05/31/23	
Nonhalogenated Organics by EPA 8015D - DRO/ORO						
	mg/kg	mg/kg		Analyst: JL		Batch: 2322036
Diesel Range Organics (C10-C28)	ND	25.0	1	05/31/23	06/01/23	
Oil Range Organics (C28-C36)	ND	50.0	1	05/31/23	06/01/23	
<i>Surrogate: n-Nonane</i>						
	114 %	50-200		05/31/23	06/01/23	
Anions by EPA 300.0/9056A						
	mg/kg	mg/kg		Analyst: BA		Batch: 2322027
Chloride	ND	20.0	1	05/30/23	05/31/23	



Sample Data

Pima Environmental Services-Carlsbad
PO Box 247
Plains TX, 79355-0247

Project Name: LVP Line 975 Ft. West of Longview Fed 6 #11
Project Number: 01058-0007
Project Manager: Tom Bynum

Reported:
6/1/2023 1:28:32PM

CSW11

E305190-21

Analyte	Result	Reporting Limit	Dilution	Prepared	Analyzed	Notes
Volatile Organic Compounds by EPA 8260B						
	mg/kg	mg/kg		Analyst: SL		Batch: 2322032
Benzene	ND	0.0250	1	05/30/23	05/31/23	
Ethylbenzene	ND	0.0250	1	05/30/23	05/31/23	
Toluene	ND	0.0250	1	05/30/23	05/31/23	
o-Xylene	ND	0.0250	1	05/30/23	05/31/23	
p,m-Xylene	ND	0.0500	1	05/30/23	05/31/23	
Total Xylenes	ND	0.0250	1	05/30/23	05/31/23	
Surrogate: Bromofluorobenzene	98.8 %	70-130		05/30/23	05/31/23	
Surrogate: 1,2-Dichloroethane-d4	102 %	70-130		05/30/23	05/31/23	
Surrogate: Toluene-d8	93.9 %	70-130		05/30/23	05/31/23	
Nonhalogenated Organics by EPA 8015D - GRO						
	mg/kg	mg/kg		Analyst: SL		Batch: 2322032
Gasoline Range Organics (C6-C10)	ND	20.0	1	05/30/23	05/31/23	
Surrogate: Bromofluorobenzene	98.8 %	70-130		05/30/23	05/31/23	
Surrogate: 1,2-Dichloroethane-d4	102 %	70-130		05/30/23	05/31/23	
Surrogate: Toluene-d8	93.9 %	70-130		05/30/23	05/31/23	
Nonhalogenated Organics by EPA 8015D - DRO/ORO						
	mg/kg	mg/kg		Analyst: KM		Batch: 2322016
Diesel Range Organics (C10-C28)	ND	25.0	1	05/30/23	05/31/23	
Oil Range Organics (C28-C36)	ND	50.0	1	05/30/23	05/31/23	
Surrogate: n-Nonane	104 %	50-200		05/30/23	05/31/23	
Anions by EPA 300.0/9056A						
	mg/kg	mg/kg		Analyst: BA		Batch: 2322029
Chloride	ND	20.0	1	05/30/23	05/31/23	



Sample Data

Pima Environmental Services-Carlsbad
PO Box 247
Plains TX, 79355-0247

Project Name: LVP Line 975 Ft. West of Longview Fed 6 #11
Project Number: 01058-0007
Project Manager: Tom Bynum

Reported:
6/1/2023 1:28:32PM

CSW12

E305190-22

Analyte	Result	Reporting Limit	Dilution	Prepared	Analyzed	Notes
Volatile Organic Compounds by EPA 8260B						
	mg/kg	mg/kg		Analyst: SL		Batch: 2322032
Benzene	ND	0.0250	1	05/30/23	05/31/23	
Ethylbenzene	ND	0.0250	1	05/30/23	05/31/23	
Toluene	ND	0.0250	1	05/30/23	05/31/23	
o-Xylene	ND	0.0250	1	05/30/23	05/31/23	
p,m-Xylene	ND	0.0500	1	05/30/23	05/31/23	
Total Xylenes	ND	0.0250	1	05/30/23	05/31/23	
Surrogate: Bromofluorobenzene	96.2 %	70-130		05/30/23	05/31/23	
Surrogate: 1,2-Dichloroethane-d4	106 %	70-130		05/30/23	05/31/23	
Surrogate: Toluene-d8	92.7 %	70-130		05/30/23	05/31/23	
Nonhalogenated Organics by EPA 8015D - GRO						
	mg/kg	mg/kg		Analyst: SL		Batch: 2322032
Gasoline Range Organics (C6-C10)	ND	20.0	1	05/30/23	05/31/23	
Surrogate: Bromofluorobenzene	96.2 %	70-130		05/30/23	05/31/23	
Surrogate: 1,2-Dichloroethane-d4	106 %	70-130		05/30/23	05/31/23	
Surrogate: Toluene-d8	92.7 %	70-130		05/30/23	05/31/23	
Nonhalogenated Organics by EPA 8015D - DRO/ORO						
	mg/kg	mg/kg		Analyst: JL		Batch: 2322016
Diesel Range Organics (C10-C28)	ND	25.0	1	05/30/23	05/31/23	
Oil Range Organics (C28-C36)	ND	50.0	1	05/30/23	05/31/23	
Surrogate: n-Nonane	103 %	50-200		05/30/23	05/31/23	
Anions by EPA 300.0/9056A						
	mg/kg	mg/kg		Analyst: BA		Batch: 2322029
Chloride	ND	20.0	1	05/30/23	05/31/23	



Sample Data

Pima Environmental Services-Carlsbad
PO Box 247
Plains TX, 79355-0247

Project Name: LVP Line 975 Ft. West of Longview Fed 6 #11
Project Number: 01058-0007
Project Manager: Tom Bynum

Reported:
6/1/2023 1:28:32PM

CSW13

E305190-23

Analyte	Result	Reporting Limit	Dilution	Prepared	Analyzed	Notes
Volatile Organic Compounds by EPA 8260B						
	mg/kg	mg/kg		Analyst: SL		Batch: 2322032
Benzene	ND	0.0250	1	05/30/23	05/31/23	
Ethylbenzene	ND	0.0250	1	05/30/23	05/31/23	
Toluene	ND	0.0250	1	05/30/23	05/31/23	
o-Xylene	ND	0.0250	1	05/30/23	05/31/23	
p,m-Xylene	ND	0.0500	1	05/30/23	05/31/23	
Total Xylenes	ND	0.0250	1	05/30/23	05/31/23	
Surrogate: Bromofluorobenzene	98.5 %	70-130		05/30/23	05/31/23	
Surrogate: 1,2-Dichloroethane-d4	105 %	70-130		05/30/23	05/31/23	
Surrogate: Toluene-d8	92.8 %	70-130		05/30/23	05/31/23	
Nonhalogenated Organics by EPA 8015D - GRO						
	mg/kg	mg/kg		Analyst: SL		Batch: 2322032
Gasoline Range Organics (C6-C10)	ND	20.0	1	05/30/23	05/31/23	
Surrogate: Bromofluorobenzene	98.5 %	70-130		05/30/23	05/31/23	
Surrogate: 1,2-Dichloroethane-d4	105 %	70-130		05/30/23	05/31/23	
Surrogate: Toluene-d8	92.8 %	70-130		05/30/23	05/31/23	
Nonhalogenated Organics by EPA 8015D - DRO/ORO						
	mg/kg	mg/kg		Analyst: JL		Batch: 2322016
Diesel Range Organics (C10-C28)	ND	25.0	1	05/30/23	05/31/23	
Oil Range Organics (C28-C36)	ND	50.0	1	05/30/23	05/31/23	
Surrogate: n-Nonane	104 %	50-200		05/30/23	05/31/23	
Anions by EPA 300.0/9056A						
	mg/kg	mg/kg		Analyst: BA		Batch: 2322029
Chloride	ND	20.0	1	05/30/23	05/31/23	



Sample Data

Pima Environmental Services-Carlsbad
PO Box 247
Plains TX, 79355-0247

Project Name: LVP Line 975 Ft. West of Longview Fed 6 #11
Project Number: 01058-0007
Project Manager: Tom Bynum

Reported:
6/1/2023 1:28:32PM

CSW14

E305190-24

Analyte	Result	Reporting Limit	Dilution	Prepared	Analyzed	Notes
Volatile Organic Compounds by EPA 8260B						
	mg/kg	mg/kg		Analyst: SL		Batch: 2322032
Benzene	ND	0.0250	1	05/30/23	05/31/23	
Ethylbenzene	ND	0.0250	1	05/30/23	05/31/23	
Toluene	ND	0.0250	1	05/30/23	05/31/23	
o-Xylene	ND	0.0250	1	05/30/23	05/31/23	
p,m-Xylene	ND	0.0500	1	05/30/23	05/31/23	
Total Xylenes	ND	0.0250	1	05/30/23	05/31/23	
Surrogate: Bromofluorobenzene	98.8 %	70-130		05/30/23	05/31/23	
Surrogate: 1,2-Dichloroethane-d4	107 %	70-130		05/30/23	05/31/23	
Surrogate: Toluene-d8	92.5 %	70-130		05/30/23	05/31/23	
Nonhalogenated Organics by EPA 8015D - GRO						
	mg/kg	mg/kg		Analyst: SL		Batch: 2322032
Gasoline Range Organics (C6-C10)	ND	20.0	1	05/30/23	05/31/23	
Surrogate: Bromofluorobenzene	98.8 %	70-130		05/30/23	05/31/23	
Surrogate: 1,2-Dichloroethane-d4	107 %	70-130		05/30/23	05/31/23	
Surrogate: Toluene-d8	92.5 %	70-130		05/30/23	05/31/23	
Nonhalogenated Organics by EPA 8015D - DRO/ORO						
	mg/kg	mg/kg		Analyst: JL		Batch: 2322016
Diesel Range Organics (C10-C28)	ND	25.0	1	05/30/23	05/31/23	
Oil Range Organics (C28-C36)	ND	50.0	1	05/30/23	05/31/23	
Surrogate: n-Nonane	82.8 %	50-200		05/30/23	05/31/23	
Anions by EPA 300.0/9056A						
	mg/kg	mg/kg		Analyst: BA		Batch: 2322029
Chloride	ND	20.0	1	05/30/23	05/31/23	



Sample Data

Pima Environmental Services-Carlsbad
PO Box 247
Plains TX, 79355-0247

Project Name: LVP Line 975 Ft. West of Longview Fed 6 #11
Project Number: 01058-0007
Project Manager: Tom Bynum

Reported:
6/1/2023 1:28:32PM

CSW15

E305190-25

Analyte	Result	Reporting Limit	Dilution	Prepared	Analyzed	Notes
Volatile Organic Compounds by EPA 8260B						
	mg/kg	mg/kg		Analyst: SL		Batch: 2322032
Benzene	ND	0.0250	1	05/30/23	05/31/23	
Ethylbenzene	ND	0.0250	1	05/30/23	05/31/23	
Toluene	ND	0.0250	1	05/30/23	05/31/23	
o-Xylene	ND	0.0250	1	05/30/23	05/31/23	
p,m-Xylene	ND	0.0500	1	05/30/23	05/31/23	
Total Xylenes	ND	0.0250	1	05/30/23	05/31/23	
Surrogate: Bromofluorobenzene	97.6 %	70-130		05/30/23	05/31/23	
Surrogate: 1,2-Dichloroethane-d4	108 %	70-130		05/30/23	05/31/23	
Surrogate: Toluene-d8	94.1 %	70-130		05/30/23	05/31/23	
Nonhalogenated Organics by EPA 8015D - GRO						
	mg/kg	mg/kg		Analyst: SL		Batch: 2322032
Gasoline Range Organics (C6-C10)	ND	20.0	1	05/30/23	05/31/23	
Surrogate: Bromofluorobenzene	97.6 %	70-130		05/30/23	05/31/23	
Surrogate: 1,2-Dichloroethane-d4	108 %	70-130		05/30/23	05/31/23	
Surrogate: Toluene-d8	94.1 %	70-130		05/30/23	05/31/23	
Nonhalogenated Organics by EPA 8015D - DRO/ORO						
	mg/kg	mg/kg		Analyst: JL		Batch: 2322016
Diesel Range Organics (C10-C28)	ND	25.0	1	05/30/23	06/01/23	
Oil Range Organics (C28-C36)	ND	50.0	1	05/30/23	06/01/23	
Surrogate: n-Nonane	107 %	50-200		05/30/23	06/01/23	
Anions by EPA 300.0/9056A						
	mg/kg	mg/kg		Analyst: BA		Batch: 2322029
Chloride	ND	20.0	1	05/30/23	05/31/23	



Sample Data

Pima Environmental Services-Carlsbad
PO Box 247
Plains TX, 79355-0247

Project Name: LVP Line 975 Ft. West of Longview Fed 6 #11
Project Number: 01058-0007
Project Manager: Tom Bynum

Reported:
6/1/2023 1:28:32PM

CSW16

E305190-26

Analyte	Result	Reporting Limit	Dilution	Prepared	Analyzed	Notes
Volatile Organic Compounds by EPA 8260B						
	mg/kg	mg/kg		Analyst: SL		Batch: 2322032
Benzene	ND	0.0250	1	05/30/23	05/31/23	
Ethylbenzene	ND	0.0250	1	05/30/23	05/31/23	
Toluene	ND	0.0250	1	05/30/23	05/31/23	
o-Xylene	ND	0.0250	1	05/30/23	05/31/23	
p,m-Xylene	ND	0.0500	1	05/30/23	05/31/23	
Total Xylenes	ND	0.0250	1	05/30/23	05/31/23	
Surrogate: Bromofluorobenzene	97.9 %	70-130		05/30/23	05/31/23	
Surrogate: 1,2-Dichloroethane-d4	105 %	70-130		05/30/23	05/31/23	
Surrogate: Toluene-d8	94.0 %	70-130		05/30/23	05/31/23	
Nonhalogenated Organics by EPA 8015D - GRO						
	mg/kg	mg/kg		Analyst: SL		Batch: 2322032
Gasoline Range Organics (C6-C10)	ND	20.0	1	05/30/23	05/31/23	
Surrogate: Bromofluorobenzene	97.9 %	70-130		05/30/23	05/31/23	
Surrogate: 1,2-Dichloroethane-d4	105 %	70-130		05/30/23	05/31/23	
Surrogate: Toluene-d8	94.0 %	70-130		05/30/23	05/31/23	
Nonhalogenated Organics by EPA 8015D - DRO/ORO						
	mg/kg	mg/kg		Analyst: JL		Batch: 2322016
Diesel Range Organics (C10-C28)	ND	25.0	1	05/30/23	06/01/23	
Oil Range Organics (C28-C36)	ND	50.0	1	05/30/23	06/01/23	
Surrogate: n-Nonane	110 %	50-200		05/30/23	06/01/23	
Anions by EPA 300.0/9056A						
	mg/kg	mg/kg		Analyst: BA		Batch: 2322029
Chloride	ND	20.0	1	05/30/23	05/31/23	



Sample Data

Pima Environmental Services-Carlsbad
PO Box 247
Plains TX, 79355-0247

Project Name: LVP Line 975 Ft. West of Longview Fed 6 #11
Project Number: 01058-0007
Project Manager: Tom Bynum

Reported:
6/1/2023 1:28:32PM

CSW17

E305190-27

Analyte	Result	Reporting Limit	Dilution	Prepared	Analyzed	Notes
Volatile Organic Compounds by EPA 8260B						
	mg/kg	mg/kg		Analyst: SL		Batch: 2322032
Benzene	ND	0.0250	1	05/30/23	05/31/23	
Ethylbenzene	ND	0.0250	1	05/30/23	05/31/23	
Toluene	ND	0.0250	1	05/30/23	05/31/23	
o-Xylene	ND	0.0250	1	05/30/23	05/31/23	
p,m-Xylene	ND	0.0500	1	05/30/23	05/31/23	
Total Xylenes	ND	0.0250	1	05/30/23	05/31/23	
Surrogate: Bromofluorobenzene	97.9 %	70-130		05/30/23	05/31/23	
Surrogate: 1,2-Dichloroethane-d4	104 %	70-130		05/30/23	05/31/23	
Surrogate: Toluene-d8	93.1 %	70-130		05/30/23	05/31/23	
Nonhalogenated Organics by EPA 8015D - GRO						
	mg/kg	mg/kg		Analyst: SL		Batch: 2322032
Gasoline Range Organics (C6-C10)	ND	20.0	1	05/30/23	05/31/23	
Surrogate: Bromofluorobenzene	97.9 %	70-130		05/30/23	05/31/23	
Surrogate: 1,2-Dichloroethane-d4	104 %	70-130		05/30/23	05/31/23	
Surrogate: Toluene-d8	93.1 %	70-130		05/30/23	05/31/23	
Nonhalogenated Organics by EPA 8015D - DRO/ORO						
	mg/kg	mg/kg		Analyst: JL		Batch: 2322016
Diesel Range Organics (C10-C28)	ND	25.0	1	05/30/23	06/01/23	
Oil Range Organics (C28-C36)	ND	50.0	1	05/30/23	06/01/23	
Surrogate: n-Nonane	91.7 %	50-200		05/30/23	06/01/23	
Anions by EPA 300.0/9056A						
	mg/kg	mg/kg		Analyst: BA		Batch: 2322029
Chloride	ND	20.0	1	05/30/23	05/31/23	



Sample Data

Pima Environmental Services-Carlsbad
PO Box 247
Plains TX, 79355-0247

Project Name: LVP Line 975 Ft. West of Longview Fed 6 #11
Project Number: 01058-0007
Project Manager: Tom Bynum

Reported:
6/1/2023 1:28:32PM

CSW18

E305190-28

Analyte	Result	Reporting Limit	Dilution	Prepared	Analyzed	Notes
Volatile Organic Compounds by EPA 8260B						
	mg/kg	mg/kg		Analyst: SL		Batch: 2322032
Benzene	ND	0.0250	1	05/30/23	05/31/23	
Ethylbenzene	ND	0.0250	1	05/30/23	05/31/23	
Toluene	ND	0.0250	1	05/30/23	05/31/23	
o-Xylene	ND	0.0250	1	05/30/23	05/31/23	
p,m-Xylene	ND	0.0500	1	05/30/23	05/31/23	
Total Xylenes	ND	0.0250	1	05/30/23	05/31/23	
Surrogate: Bromofluorobenzene	98.2 %	70-130		05/30/23	05/31/23	
Surrogate: 1,2-Dichloroethane-d4	105 %	70-130		05/30/23	05/31/23	
Surrogate: Toluene-d8	93.1 %	70-130		05/30/23	05/31/23	
Nonhalogenated Organics by EPA 8015D - GRO						
	mg/kg	mg/kg		Analyst: SL		Batch: 2322032
Gasoline Range Organics (C6-C10)	ND	20.0	1	05/30/23	05/31/23	
Surrogate: Bromofluorobenzene	98.2 %	70-130		05/30/23	05/31/23	
Surrogate: 1,2-Dichloroethane-d4	105 %	70-130		05/30/23	05/31/23	
Surrogate: Toluene-d8	93.1 %	70-130		05/30/23	05/31/23	
Nonhalogenated Organics by EPA 8015D - DRO/ORO						
	mg/kg	mg/kg		Analyst: JL		Batch: 2322016
Diesel Range Organics (C10-C28)	ND	25.0	1	05/30/23	06/01/23	
Oil Range Organics (C28-C36)	ND	50.0	1	05/30/23	06/01/23	
Surrogate: n-Nonane	89.5 %	50-200		05/30/23	06/01/23	
Anions by EPA 300.0/9056A						
	mg/kg	mg/kg		Analyst: BA		Batch: 2322029
Chloride	ND	20.0	1	05/30/23	05/31/23	



Sample Data

Pima Environmental Services-Carlsbad
PO Box 247
Plains TX, 79355-0247

Project Name: LVP Line 975 Ft. West of Longview Fed 6 #11
Project Number: 01058-0007
Project Manager: Tom Bynum

Reported:
6/1/2023 1:28:32PM

CSW19

E305190-29

Analyte	Result	Reporting Limit	Dilution	Prepared	Analyzed	Notes
Volatile Organic Compounds by EPA 8260B						
	mg/kg	mg/kg		Analyst: SL		Batch: 2322032
Benzene	ND	0.0250	1	05/30/23	05/31/23	
Ethylbenzene	ND	0.0250	1	05/30/23	05/31/23	
Toluene	ND	0.0250	1	05/30/23	05/31/23	
o-Xylene	ND	0.0250	1	05/30/23	05/31/23	
p,m-Xylene	ND	0.0500	1	05/30/23	05/31/23	
Total Xylenes	ND	0.0250	1	05/30/23	05/31/23	
Surrogate: Bromofluorobenzene	98.6 %	70-130		05/30/23	05/31/23	
Surrogate: 1,2-Dichloroethane-d4	105 %	70-130		05/30/23	05/31/23	
Surrogate: Toluene-d8	94.9 %	70-130		05/30/23	05/31/23	
Nonhalogenated Organics by EPA 8015D - GRO						
	mg/kg	mg/kg		Analyst: SL		Batch: 2322032
Gasoline Range Organics (C6-C10)	ND	20.0	1	05/30/23	05/31/23	
Surrogate: Bromofluorobenzene	98.6 %	70-130		05/30/23	05/31/23	
Surrogate: 1,2-Dichloroethane-d4	105 %	70-130		05/30/23	05/31/23	
Surrogate: Toluene-d8	94.9 %	70-130		05/30/23	05/31/23	
Nonhalogenated Organics by EPA 8015D - DRO/ORO						
	mg/kg	mg/kg		Analyst: JL		Batch: 2322016
Diesel Range Organics (C10-C28)	ND	25.0	1	05/30/23	06/01/23	
Oil Range Organics (C28-C36)	ND	50.0	1	05/30/23	06/01/23	
Surrogate: n-Nonane	91.0 %	50-200		05/30/23	06/01/23	
Anions by EPA 300.0/9056A						
	mg/kg	mg/kg		Analyst: BA		Batch: 2322029
Chloride	ND	20.0	1	05/30/23	05/31/23	



Sample Data

Pima Environmental Services-Carlsbad
PO Box 247
Plains TX, 79355-0247

Project Name: LVP Line 975 Ft. West of Longview Fed 6 #11
Project Number: 01058-0007
Project Manager: Tom Bynum

Reported:
6/1/2023 1:28:32PM

CSW20

E305190-30

Analyte	Result	Reporting Limit	Dilution	Prepared	Analyzed	Notes
Volatile Organic Compounds by EPA 8260B						
	mg/kg	mg/kg		Analyst: SL		Batch: 2322032
Benzene	ND	0.0250	1	05/30/23	05/31/23	
Ethylbenzene	ND	0.0250	1	05/30/23	05/31/23	
Toluene	ND	0.0250	1	05/30/23	05/31/23	
o-Xylene	ND	0.0250	1	05/30/23	05/31/23	
p,m-Xylene	ND	0.0500	1	05/30/23	05/31/23	
Total Xylenes	ND	0.0250	1	05/30/23	05/31/23	
Surrogate: Bromofluorobenzene	97.5 %	70-130		05/30/23	05/31/23	
Surrogate: 1,2-Dichloroethane-d4	103 %	70-130		05/30/23	05/31/23	
Surrogate: Toluene-d8	93.7 %	70-130		05/30/23	05/31/23	
Nonhalogenated Organics by EPA 8015D - GRO						
	mg/kg	mg/kg		Analyst: SL		Batch: 2322032
Gasoline Range Organics (C6-C10)	ND	20.0	1	05/30/23	05/31/23	
Surrogate: Bromofluorobenzene	97.5 %	70-130		05/30/23	05/31/23	
Surrogate: 1,2-Dichloroethane-d4	103 %	70-130		05/30/23	05/31/23	
Surrogate: Toluene-d8	93.7 %	70-130		05/30/23	05/31/23	
Nonhalogenated Organics by EPA 8015D - DRO/ORO						
	mg/kg	mg/kg		Analyst: JL		Batch: 2322016
Diesel Range Organics (C10-C28)	ND	25.0	1	05/30/23	06/01/23	
Oil Range Organics (C28-C36)	ND	50.0	1	05/30/23	06/01/23	
Surrogate: n-Nonane	93.2 %	50-200		05/30/23	06/01/23	
Anions by EPA 300.0/9056A						
	mg/kg	mg/kg		Analyst: BA		Batch: 2322029
Chloride	ND	20.0	1	05/30/23	05/31/23	



QC Summary Data

Pima Environmental Services-Carlsbad	Project Name:	LVP Line 975 Ft. West of Longview Fed 6 #11	Reported:
PO Box 247	Project Number:	01058-0007	
Plains TX, 79355-0247	Project Manager:	Tom Bynum	6/1/2023 1:28:32PM

Volatile Organic Compounds by EPA 8260B

Analyst: SL

Analyte	Result	Reporting Limit	Spike Level	Source Result	Rec	Rec Limits	RPD	RPD Limit	Notes
	mg/kg	mg/kg	mg/kg	mg/kg	%	%	%	%	

Blank (2322032-BLK1)

Prepared: 05/30/23 Analyzed: 05/30/23

Benzene	ND	0.0250							
Ethylbenzene	ND	0.0250							
Toluene	ND	0.0250							
o-Xylene	ND	0.0250							
p,m-Xylene	ND	0.0500							
Total Xylenes	ND	0.0250							
Surrogate: Bromofluorobenzene	0.489		0.500		97.8	70-130			
Surrogate: 1,2-Dichloroethane-d4	0.519		0.500		104	70-130			
Surrogate: Toluene-d8	0.469		0.500		93.8	70-130			

LCS (2322032-BS1)

Prepared: 05/30/23 Analyzed: 05/30/23

Benzene	2.22	0.0250	2.50		88.7	70-130			
Ethylbenzene	2.10	0.0250	2.50		84.1	70-130			
Toluene	2.04	0.0250	2.50		81.6	70-130			
o-Xylene	2.07	0.0250	2.50		82.7	70-130			
p,m-Xylene	3.92	0.0500	5.00		78.4	70-130			
Total Xylenes	5.99	0.0250	7.50		79.8	70-130			
Surrogate: Bromofluorobenzene	0.490		0.500		98.0	70-130			
Surrogate: 1,2-Dichloroethane-d4	0.515		0.500		103	70-130			
Surrogate: Toluene-d8	0.464		0.500		92.7	70-130			

LCS Dup (2322032-BSD1)

Prepared: 05/30/23 Analyzed: 05/30/23

Benzene	2.30	0.0250	2.50		92.1	70-130	3.83	23	
Ethylbenzene	2.17	0.0250	2.50		86.9	70-130	3.32	27	
Toluene	2.11	0.0250	2.50		84.5	70-130	3.47	24	
o-Xylene	2.16	0.0250	2.50		86.5	70-130	4.49	27	
p,m-Xylene	4.13	0.0500	5.00		82.7	70-130	5.35	27	
Total Xylenes	6.30	0.0250	7.50		84.0	70-130	5.06	27	
Surrogate: Bromofluorobenzene	0.494		0.500		98.7	70-130			
Surrogate: 1,2-Dichloroethane-d4	0.534		0.500		107	70-130			
Surrogate: Toluene-d8	0.462		0.500		92.4	70-130			



QC Summary Data

Pima Environmental Services-Carlsbad	Project Name:	LVP Line 975 Ft. West of Longview Fed 6 #11	Reported:
PO Box 247	Project Number:	01058-0007	
Plains TX, 79355-0247	Project Manager:	Tom Bynum	6/1/2023 1:28:32PM

Volatile Organics by EPA 8021B

Analyst: SL

Analyte	Result mg/kg	Reporting Limit mg/kg	Spike Level mg/kg	Source Result mg/kg	Rec %	Rec Limits %	RPD %	RPD Limit %	Notes
---------	-----------------	-----------------------------	-------------------------	---------------------------	----------	--------------------	----------	-------------------	-------

Blank (2322033-BLK1)

Prepared: 05/30/23 Analyzed: 05/31/23

Benzene	ND	0.0250							
Ethylbenzene	ND	0.0250							
Toluene	ND	0.0250							
o-Xylene	ND	0.0250							
p,m-Xylene	ND	0.0500							
Total Xylenes	ND	0.0250							
Surrogate: 4-Bromochlorobenzene-PID	7.68		8.00		96.0	70-130			

LCS (2322033-BS1)

Prepared: 05/30/23 Analyzed: 05/31/23

Benzene	4.04	0.0250	5.00		80.8	70-130			
Ethylbenzene	4.01	0.0250	5.00		80.3	70-130			
Toluene	4.13	0.0250	5.00		82.6	70-130			
o-Xylene	4.16	0.0250	5.00		83.3	70-130			
p,m-Xylene	8.19	0.0500	10.0		81.9	70-130			
Total Xylenes	12.4	0.0250	15.0		82.4	70-130			
Surrogate: 4-Bromochlorobenzene-PID	7.75		8.00		96.9	70-130			

LCS Dup (2322033-BS1)

Prepared: 05/30/23 Analyzed: 06/01/23

Benzene	4.31	0.0250	5.00		86.3	70-130	6.53	20	
Ethylbenzene	4.31	0.0250	5.00		86.1	70-130	7.02	20	
Toluene	4.44	0.0250	5.00		88.8	70-130	7.28	20	
o-Xylene	4.42	0.0250	5.00		88.5	70-130	6.03	20	
p,m-Xylene	8.78	0.0500	10.0		87.8	70-130	6.87	20	
Total Xylenes	13.2	0.0250	15.0		88.0	70-130	6.58	20	
Surrogate: 4-Bromochlorobenzene-PID	7.52		8.00		94.0	70-130			



QC Summary Data

Pima Environmental Services-Carlsbad	Project Name:	LVP Line 975 Ft. West of Longview Fed 6 #11	Reported:
PO Box 247	Project Number:	01058-0007	
Plains TX, 79355-0247	Project Manager:	Tom Bynum	6/1/2023 1:28:32PM

Nonhalogenated Organics by EPA 8015D - GRO

Analyst: SL

Analyte	Result mg/kg	Reporting Limit mg/kg	Spike Level mg/kg	Source Result mg/kg	Rec %	Rec Limits %	RPD %	RPD Limit %	Notes
---------	-----------------	-----------------------------	-------------------------	---------------------------	----------	--------------------	----------	-------------------	-------

Blank (2322032-BLK1)

Prepared: 05/30/23 Analyzed: 05/30/23

Gasoline Range Organics (C6-C10)	ND	20.0							
Surrogate: Bromofluorobenzene	0.489		0.500		97.8	70-130			
Surrogate: 1,2-Dichloroethane-d4	0.519		0.500		104	70-130			
Surrogate: Toluene-d8	0.469		0.500		93.8	70-130			

LCS (2322032-BS2)

Prepared: 05/30/23 Analyzed: 05/30/23

Gasoline Range Organics (C6-C10)	41.1	20.0	50.0		82.2	70-130			
Surrogate: Bromofluorobenzene	0.495		0.500		98.9	70-130			
Surrogate: 1,2-Dichloroethane-d4	0.513		0.500		103	70-130			
Surrogate: Toluene-d8	0.470		0.500		93.9	70-130			

LCS Dup (2322032-BSD2)

Prepared: 05/30/23 Analyzed: 05/30/23

Gasoline Range Organics (C6-C10)	36.9	20.0	50.0		73.8	70-130	10.7	20	
Surrogate: Bromofluorobenzene	0.489		0.500		97.8	70-130			
Surrogate: 1,2-Dichloroethane-d4	0.522		0.500		104	70-130			
Surrogate: Toluene-d8	0.465		0.500		92.9	70-130			



QC Summary Data

Pima Environmental Services-Carlsbad	Project Name:	LVP Line 975 Ft. West of Longview Fed 6 #11	Reported:
PO Box 247	Project Number:	01058-0007	
Plains TX, 79355-0247	Project Manager:	Tom Bynum	6/1/2023 1:28:32PM

Nonhalogenated Organics by EPA 8015D - GRO

Analyst: SL

Analyte	Result mg/kg	Reporting Limit mg/kg	Spike Level mg/kg	Source Result mg/kg	Rec %	Rec Limits %	RPD %	RPD Limit %	Notes
---------	-----------------	-----------------------------	-------------------------	---------------------------	----------	--------------------	----------	-------------------	-------

Blank (2322033-BLK1)					Prepared: 05/30/23 Analyzed: 05/31/23				
Gasoline Range Organics (C6-C10)	ND	20.0							
Surrogate: 1-Chloro-4-fluorobenzene-FID	7.44		8.00		93.0	70-130			

LCS (2322033-BS2)					Prepared: 05/30/23 Analyzed: 05/31/23				
Gasoline Range Organics (C6-C10)	43.2	20.0	50.0		86.5	70-130			
Surrogate: 1-Chloro-4-fluorobenzene-FID	7.67		8.00		95.9	70-130			

LCS Dup (2322033-BSD2)					Prepared: 05/30/23 Analyzed: 05/31/23				
Gasoline Range Organics (C6-C10)	43.4	20.0	50.0		86.8	70-130	0.330	20	
Surrogate: 1-Chloro-4-fluorobenzene-FID	7.52		8.00		93.9	70-130			



QC Summary Data

Pima Environmental Services-Carlsbad PO Box 247 Plains TX, 79355-0247	Project Name: LVP Line 975 Ft. West of Longview Fed 6 #11 Project Number: 01058-0007 Project Manager: Tom Bynum	Reported: 6/1/2023 1:28:32PM
---	---	--

Nonhalogenated Organics by EPA 8015D - DRO/ORO

Analyst: KM

Analyte	Result mg/kg	Reporting Limit mg/kg	Spike Level mg/kg	Source Result mg/kg	Rec %	Rec Limits %	RPD %	RPD Limit %	Notes
---------	-----------------	-----------------------------	-------------------------	---------------------------	----------	--------------------	----------	-------------------	-------

Blank (2322016-BLK1)

Prepared: 05/30/23 Analyzed: 05/31/23

Diesel Range Organics (C10-C28)	ND	25.0							
Oil Range Organics (C28-C36)	ND	50.0							
Surrogate: n-Nonane	50.5		50.0		101	50-200			

LCS (2322016-BS1)

Prepared: 05/30/23 Analyzed: 05/31/23

Diesel Range Organics (C10-C28)	242	25.0	250		97.0	38-132			
Surrogate: n-Nonane	43.8		50.0		87.7	50-200			

Matrix Spike (2322016-MS1)

Source: E305190-21

Prepared: 05/30/23 Analyzed: 05/31/23

Diesel Range Organics (C10-C28)	252	25.0	250	ND	101	38-132			
Surrogate: n-Nonane	44.8		50.0		89.7	50-200			

Matrix Spike Dup (2322016-MSD1)

Source: E305190-21

Prepared: 05/30/23 Analyzed: 05/31/23

Diesel Range Organics (C10-C28)	244	25.0	250	ND	97.4	38-132	3.54	20	
Surrogate: n-Nonane	45.1		50.0		90.3	50-200			



QC Summary Data

Pima Environmental Services-Carlsbad PO Box 247 Plains TX, 79355-0247	Project Name: LVP Line 975 Ft. West of Longview Fed 6 #11 Project Number: 01058-0007 Project Manager: Tom Bynum	Reported: 6/1/2023 1:28:32PM
---	---	--

Nonhalogenated Organics by EPA 8015D - DRO/ORO

Analyst: JL

Analyte	Result mg/kg	Reporting Limit mg/kg	Spike Level mg/kg	Source Result mg/kg	Rec %	Rec Limits %	RPD %	RPD Limit %	Notes
---------	-----------------	-----------------------------	-------------------------	---------------------------	----------	--------------------	----------	-------------------	-------

Blank (2322036-BLK1)

Prepared: 05/31/23 Analyzed: 05/31/23

Diesel Range Organics (C10-C28)	ND	25.0							
Oil Range Organics (C28-C36)	ND	50.0							
Surrogate: n-Nonane	57.2		50.0		114	50-200			

LCS (2322036-BS1)

Prepared: 05/31/23 Analyzed: 05/31/23

Diesel Range Organics (C10-C28)	285	25.0	250		114	38-132			
Surrogate: n-Nonane	57.1		50.0		114	50-200			

Matrix Spike (2322036-MS1)

Source: E305190-01

Prepared: 05/31/23 Analyzed: 05/31/23

Diesel Range Organics (C10-C28)	283	25.0	250	ND	113	38-132			
Surrogate: n-Nonane	56.9		50.0		114	50-200			

Matrix Spike Dup (2322036-MSD1)

Source: E305190-01

Prepared: 05/31/23 Analyzed: 05/31/23

Diesel Range Organics (C10-C28)	286	25.0	250	ND	115	38-132	1.05	20	
Surrogate: n-Nonane	58.1		50.0		116	50-200			



QC Summary Data

Pima Environmental Services-Carlsbad	Project Name:	LVP Line 975 Ft. West of Longview Fed 6 #11	Reported:
PO Box 247	Project Number:	01058-0007	
Plains TX, 79355-0247	Project Manager:	Tom Bynum	6/1/2023 1:28:32PM

Anions by EPA 300.0/9056A

Analyst: BA

Analyte	Result	Reporting Limit	Spike Level	Source Result	Rec	Rec Limits	RPD	RPD Limit	Notes
	mg/kg	mg/kg	mg/kg	mg/kg	%	%	%	%	

Blank (2322027-BLK1)					Prepared: 05/30/23 Analyzed: 05/31/23				
Chloride	ND	20.0							
LCS (2322027-BS1)					Prepared: 05/30/23 Analyzed: 05/31/23				
Chloride	250	20.0	250		100	90-110			
LCS Dup (2322027-BSD1)					Prepared: 05/30/23 Analyzed: 05/31/23				
Chloride	247	20.0	250		98.6	90-110	1.52	20	



QC Summary Data

Pima Environmental Services-Carlsbad	Project Name:	LVP Line 975 Ft. West of Longview Fed 6 #11	Reported:
PO Box 247	Project Number:	01058-0007	
Plains TX, 79355-0247	Project Manager:	Tom Bynum	6/1/2023 1:28:32PM

Anions by EPA 300.0/9056A

Analyst: BA

Analyte	Result	Reporting Limit	Spike Level	Source Result	Rec	Rec Limits	RPD	RPD Limit	Notes
	mg/kg	mg/kg	mg/kg	mg/kg	%	%	%	%	

Blank (2322029-BLK1)					Prepared: 05/30/23 Analyzed: 05/31/23				
Chloride	ND	20.0							
LCS (2322029-BS1)					Prepared: 05/30/23 Analyzed: 05/31/23				
Chloride	246	20.0	250		98.5	90-110			
LCS Dup (2322029-BSD1)					Prepared: 05/30/23 Analyzed: 05/31/23				
Chloride	245	20.0	250		97.9	90-110	0.554	20	

QC Summary Report Comment:
Calculations are based off of the raw (non-rounded) data. However, for reporting purposes all QC data is rounded to three significant figures.
Therefore, hand calculated values may differ slightly.



Definitions and Notes

Pima Environmental Services-Carlsbad	Project Name:	LVP Line 975 Ft. West of Longview Fed 6 #11	
PO Box 247	Project Number:	01058-0007	Reported:
Plains TX, 79355-0247	Project Manager:	Tom Bynum	06/01/23 13:28

- ND Analyte NOT DETECTED at or above the reporting limit
- NR Not Reported
- RPD Relative Percent Difference
- DNI Did Not Ignite

Note (1): Methods marked with ** are non-accredited methods.

Note (2): Soil data is reported on an "as received" weight basis, unless reported otherwise.

Project Information

Chain of Custody

Page 1 of 3

Client: Pima Environmental Services Feb 6 #11		Bill To		Lab Use Only		TAT				EPA Program			
Project: LYP Line 975 FT. West of Langview		Attention: Devon		Lab Work E 305190		Job Number 01058-0007		1D	2D	3D	Standard	CWA	SDWA
Project Manager: Tom Bynum		Address:						<input checked="" type="checkbox"/>					
Address: 5614 N. Lovington Hwy.		City, State, Zip											RCRA
City, State, Zip Hobbs, NM, 88240		Phone:											
Phone: 580-748-1613		Email:											
Email: tom@pimaoil.com		Pima Project # 1188											
Report due by:													

Time Sampled	Date Sampled	Matrix	No. of Containers	Sample ID	Lab Number	DRO/ORO by 8015	GRO/DRO by 8015	BTEX by 8021	VOC by 8260	Metals 6010	Chloride 300.0	BGDOC NM	BGDOC TX	Remarks
8:00	5/25/23	S	1	CS1-4'	1							<input checked="" type="checkbox"/>		
8:05				CS2-4'	2									
8:10				CS3-4'	3									
8:15				CS4-4'	4									
8:20				CS5-4'	5									
8:25				CS6-4'	6									
8:30				CS7-4' LA CS7-4'	7									
8:35				CS8-4' LA CS8-4'	8									
8:40				CS9-4' LA CS9-4'	9									
8:45				CS10-4' LA CS10-4'	10									

Additional Instructions:

B# 21057664

I, (field sampler), attest to the validity and authenticity of this sample. I am aware that tampering with or intentionally mislabelling the sample location, date or time of collection is considered fraud and may be grounds for legal action.

Sampled by:

Samples requiring thermal preservation must be received on ice the day they are sampled or received packed in ice at an avg temp above 0 but less than 6 °C on subsequent days.

Relinquished by: (Signature) Karime Adams	Date 5/30	Time 1305	Received by: (Signature) Samuel	Date 5-30-23	Time 1305	Lab Use Only Received on Ice: <input checked="" type="checkbox"/> Y / N T1 _____ T2 _____ T3 _____ AVG Temp °C 4
Relinquished by: (Signature) Samuel	Date 5-30-23	Time 1615	Received by: (Signature) Andrew MUSA	Date 5-30-23	Time 1730	
Relinquished by: (Signature) Andrew MUSA	Date 5-30-23	Time 2315	Received by: (Signature) Scott Man	Date 5/31/23	Time 1625	

Sample Matrix: S - Soil, Sd - Solid, Sg - Sludge, A - Aqueous, O - Other

Container Type: g - glass, p - poly/plastic, ag - amber glass, v - VOA

Note: Samples are discarded 30 days after results are reported unless other arrangements are made. Hazardous samples will be returned to client or disposed of at the client expense. The report for the analysis of the above samples is applicable only to those samples received by the laboratory with this COC. The liability of the laboratory is limited to the amount paid for on the report.



Project Information

Chain of Custody

Page 2 of 3

Client: Pima Environmental Services Project: LVP Line 975 Ft. West of Longview Fed #11 Project Manager: Tom Bynum Address: 5614 N. Lovington Hwy. City, State, Zip: Hobbs, NM, 88240 Phone: 580-748-1613 Email: tom@pimaoil.com Report due by:					Attention: <u>Devon</u> Address: City, State, Zip: Phone: Email: Pima Project # 188					Lab Use Only Lab WO# E305190 Job Number 01058-0007 Analysis and Method DRO/DRO by 8015 GRO/DRO by 8015 BTEX by 8021 VOC by 8260 Metals 6010 Chloride 300.0 NM TX					TAT 1D 2D 3D X			EPA Program CWA SDWA RCRA State NM CO UT AZ TX X	
Time Sampled	Date Sampled	Matrix	No. of Containers	Sample ID	Lab Number	DRO/DRO by 8015	GRO/DRO by 8015	BTEX by 8021	VOC by 8260	Metals 6010	Chloride 300.0	NM	TX	Remarks					
8:50	5/25/23	S	1	CSW 1	11							X							
9:00				CSW 2	12														
9:05				CSW 3	13														
9:10				CSW 4	14														
9:15				CSW 5	15														
9:20				CSW 6	16														
9:25				CSW 7	17														
9:30				CSW 8	18														
9:35				CSW 9	19														
9:40				CSW 10	20														
Additional Instructions: BH 21057664																			
I, (field sampler), attest to the validity and authenticity of this sample. I am aware that tampering with or intentionally mislabelling the sample location, date or time of collection is considered fraud and may be grounds for legal action.										Samples requiring thermal preservation must be received on ice the day they are sampled or received packed in ice at an avg temp above 0 but less than 6 °C on subsequent days.									
Relinquished by: (Signature) <u>Karime Adams</u> Date <u>5/30</u> Time <u>1305</u>					Received by: (Signature) <u>[Signature]</u> Date <u>5.30.23</u> Time <u>1305</u>					Lab Use Only Received on ice: <u>(Y)</u> N									
Relinquished by: (Signature) <u>[Signature]</u> Date <u>5.30.23</u> Time <u>1615</u>					Received by: (Signature) <u>Andrew Messo</u> Date <u>5.30.23</u> Time <u>1730</u>					T1 T2 T3									
Relinquished by: (Signature) <u>Andrew Messo</u> Date <u>5.30.23</u> Time <u>2315</u>					Received by: (Signature) <u>Carl Mann</u> Date <u>5/31/23</u> Time <u>6:25</u>					AVG Temp °C <u>4</u>									
Sample Matrix: S - Soil, Sd - Solid, Sg - Sludge, A - Aqueous, O - Other										Container Type: g - glass, p - poly/plastic, ag - amber glass, v - VOA									
Note: Samples are discarded 30 days after results are reported unless other arrangements are made. Hazardous samples will be returned to client or disposed of at the client expense. The report for the analysis of the above samples is applicable only to those samples received by the laboratory with this COC. The liability of the laboratory is limited to the amount paid for on the report.																			

envirotech

Project Information

Chain of Custody

Page 3 of 3

Client: Pima Environmental Services <u>Feb 6th 11</u> Project: <u>LVP Line 175 FT West of Langview</u> Project Manager: Tom Bynum Address: 5614 N. Lovington Hwy. City, State, Zip Hobbs, NM, 88240 Phone: 580-748-1613 Email: tom@pimaoil.com Report due by:					Bill To: <u>Devon</u> Attention: <u>Devon</u> Address: _____ City, State, Zip _____ Phone: _____ Email: _____ Pima Project # <u>188</u>					Lab Use Only Lab WO# <u>E305190</u> Job Number <u>01058 007</u> Analysis and Method					TAT 1D 2D 3D Standard				EPA Program CWA SDWA RCRA	
										State NM CO UT AZ TX										
Time Sampled	Date Sampled	Matrix	No. of Containers	Sample ID	Lab Number	DRO/ORO by 8015	GRO/DRO by 8015	BTEX by 8021	VOC by 8260	Metals 6010	Chloride 300.0	BGDOC NM	BGDOC TX	Remarks						
9:45	5/25/23	S	1	CSW 11	21							X								
9:50				CSW 12	22															
10:00				CSW 13	23															
10:05				CSW 14	24															
10:10				CSW 15	25															
10:15				CSW 16	26															
10:20				CSW 17	27															
10:25				CSW 18	28															
10:30				CSW 19	29															
10:35				CSW 20	30															
Additional Instructions: <u>B# 21057664</u>																				
I, (field sampler), attest to the validity and authenticity of this sample. I am aware that tampering with or intentionally mislabelling the sample location, date or time of collection is considered fraud and may be grounds for legal action.											Samples requiring thermal preservation must be received on ice the day they are sampled or received packed in ice at an avg temp above 0 but less than 6 °C on subsequent days.									
Relinquished by: (Signature) <u>Kerime Adenme</u> Date <u>5/30</u> Time <u>1305</u>					Received by: (Signature) <u>[Signature]</u> Date <u>5-30-23</u> Time <u>1305</u>					Lab Use Only Received on Ice: <u>(Y) N</u>										
Relinquished by: (Signature) <u>[Signature]</u> Date <u>5-30-23</u> Time <u>1615</u>					Received by: (Signature) <u>[Signature]</u> Date <u>5-30-23</u> Time <u>1730</u>					T1 T2 T3										
Relinquished by: (Signature) <u>[Signature]</u> Date <u>5-30-23</u> Time <u>2315</u>					Received by: (Signature) <u>[Signature]</u> Date <u>5/31/23</u> Time <u>10:25</u>					AVG Temp °C <u>4</u>										
Sample Matrix: S - Soil, Sd - Solid, Sg - Sludge, A - Aqueous, O - Other											Container Type: g - glass, p - poly/plastic, ag - amber glass, v - VOA									
Note: Samples are discarded 30 days after results are reported unless other arrangements are made. Hazardous samples will be returned to client or disposed of at the client expense. The report for the analysis of the above samples is applicable only to those samples received by the laboratory with this COC. The liability of the laboratory is limited to the amount paid for on the report.																				

envirotech

Envirotech Analytical Laboratory

Printed: 5/31/2023 8:05:24AM

Sample Receipt Checklist (SRC)

Instructions: Please take note of any NO checkmarks.

If we receive no response concerning these items within 24 hours of the date of this notice, all the samples will be analyzed as requested.

Client:	Pima Environmental Services-Carlsbad	Date Received:	05/31/23 06:25	Work Order ID:	E305190
Phone:	(575) 631-6977	Date Logged In:	05/30/23 14:27	Logged In By:	Caitlin Mars
Email:	tom@pimaoil.com	Due Date:	05/31/23 17:00 (0 day TAT)		

Chain of Custody (COC)

1. Does the sample ID match the COC? Yes
2. Does the number of samples per sampling site location match the COC? Yes
3. Were samples dropped off by client or carrier? Yes
4. Was the COC complete, i.e., signatures, dates/times, requested analyses? Yes
5. Were all samples received within holding time? Yes

Note: Analysis, such as pH which should be conducted in the field, i.e., 15 minute hold time, are not included in this discussion.

Carrier: CourierComments/ResolutionSample Turn Around Time (TAT)

6. Did the COC indicate standard TAT, or Expedited TAT? Yes

Sample Cooler

7. Was a sample cooler received? Yes
8. If yes, was cooler received in good condition? Yes
9. Was the sample(s) received intact, i.e., not broken? Yes
10. Were custody/security seals present? No
11. If yes, were custody/security seals intact? NA
12. Was the sample received on ice? If yes, the recorded temp is 4°C, i.e., 6°±2°C Yes

Note: Thermal preservation is not required, if samples are received w/i 15 minutes of sampling

13. If no visible ice, record the temperature. Actual sample temperature: 4°C

Sample Container

14. Are aqueous VOC samples present? No
15. Are VOC samples collected in VOA Vials? NA
16. Is the head space less than 6-8 mm (pea sized or less)? NA
17. Was a trip blank (TB) included for VOC analyses? NA
18. Are non-VOC samples collected in the correct containers? Yes
19. Is the appropriate volume/weight or number of sample containers collected? Yes

Field Label

20. Were field sample labels filled out with the minimum information:
 - Sample ID? Yes
 - Date/Time Collected? Yes
 - Collectors name? Yes

Sample Preservation

21. Does the COC or field labels indicate the samples were preserved? No
22. Are sample(s) correctly preserved? NA
24. Is lab filtration required and/or requested for dissolved metals? No

Multiphase Sample Matrix

26. Does the sample have more than one phase, i.e., multiphase? No
27. If yes, does the COC specify which phase(s) is to be analyzed? NA

Subcontract Laboratory

28. Are samples required to get sent to a subcontract laboratory? No
29. Was a subcontract laboratory specified by the client and if so who? NA Subcontract Lab: NA

Client Instruction

Signature of client authorizing changes to the COC or sample disposition.

Date



envirotech Inc.

Report to:
Tom Bynum

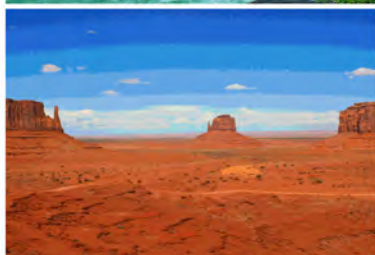

5796 U.S. Hwy 64
Farmington, NM 87401

Phone: (505) 632-1881
Envirotech-inc.com



envirotech

Practical Solutions for a Better Tomorrow

Analytical Report

Pima Environmental Services-Carlsbad

Project Name: LVP Line 975 Ft. West of Longview
Fed 6 #11

Work Order: E306052

Job Number: 01058-0007

Received: 6/8/2023

Revision: 1

Report Reviewed By:

Walter Hinchman
Laboratory Director
6/9/23

Envirotech Inc. certifies the test results meet all requirements of TNI unless noted otherwise.
Statement of Data Authenticity: Envirotech Inc, attests the data reported has not been altered in any way.
Partial or incomplete reproduction of this report is prohibited, unless approved by Envirotech Inc.
Envirotech Inc, holds the Utah TNI certification NM00979 for data reported.
Envirotech Inc, holds the Texas TNI certification T104704557 for data reported.

Date Reported: 6/9/23

Tom Bynum
PO Box 247
Plains, TX 79355-0247



Project Name: LVP Line 975 Ft. West of Longview Fed 6 #11
Workorder: E306052
Date Received: 6/8/2023 8:30:00AM

Tom Bynum,

Thank you for choosing Envirotech, Inc. as your analytical testing laboratory for the sample(s) received on, 6/8/2023 8:30:00AM, under the Project Name: LVP Line 975 Ft. West of Longview Fed 6 #11.

The analytical test results summarized in this report with the Project Name: LVP Line 975 Ft. West of Longview Fed 6 #11 apply to the individual samples collected, identified and submitted bearing the project name on the enclosed chain-of-custody. Subcontracted sample analyses not conducted by Envirotech, Inc., are attached in full as issued by the subcontract laboratory.

Please review the Chain-of-Custody (COC) and Sample Receipt Checklist (SRC) for any issues regarding sample receipt temperature, containers, preservation etc. To best understand your test results, review the entire report summarizing your sample data and the associated quality control batch data.

All reported data in this analytical report were analyzed according to the referenced method(s) and are in compliance with the latest NELAC/TNI standards, unless otherwise noted. Samples or analytical quality control parameters not meeting specific QC criteria are qualified with a data flag. Data flag definitions are located in the Notes and Definitions section of this analytical report.

If you have any questions concerning this report, please feel free to contact Envirotech, Inc.

Respectfully,

Walter Hinchman
Laboratory Director
Office: 505-632-1881
Cell: 775-287-1762
whinchman@envirotech-inc.com

Raina Schwanz
Laboratory Administrator
Office: 505-632-1881
rainaschwanz@envirotech-inc.com

Alexa Michaels
Sample Custody Officer
Office: 505-632-1881
labadmin@envirotech-inc.com

Field Offices:

Southern New Mexico Area
Lynn Jarboe
Technical Representative/Client Services
Office: 505-421-LABS(5227)
Cell: 505-320-4759
ljjarboe@envirotech-inc.com

West Texas Midland/Odessa Area
Rayny Hagan
Technical Representative
Office: 505-421-LABS(5227)

Envirotech Web Address: www.envirotech-inc.com

Table of Contents

Title Page	1
Cover Page	2
Table of Contents	3
Sample Summary	5
Sample Data	6
CSW 33	6
CSW 34	7
CSW 35	8
CSW 36	9
CSW 37	10
CSW 38	11
CSW 39	12
CSW 40	13
CSW 41	14
CSW 42	15
CS 15	16
CS 16	17
CS 17	18
CS 18	19
CS 19	20
CS 20	21
CS 21	22
CSW 43	23
CSW 44	24
CSW 45	25

Table of Contents (continued)

CSW 46	26
CSW 47	27
CSW 48	28
QC Summary Data	29
QC - Volatile Organic Compounds by EPA 8260B	29
QC - Nonhalogenated Organics by EPA 8015D - GRO	31
QC - Nonhalogenated Organics by EPA 8015D - DRO/ORO	33
QC - Anions by EPA 300.0/9056A	35
Definitions and Notes	37
Chain of Custody etc.	38

Sample Summary

Pima Environmental Services-Carlsbad	Project Name:	LVP Line 975 Ft. West of Longview Fed 6 #11	Reported: 06/09/23 14:56
PO Box 247	Project Number:	01058-0007	
Plains TX, 79355-0247	Project Manager:	Tom Bynum	

Client Sample ID	Lab Sample ID	Matrix	Sampled	Received	Container
CSW 33	E306052-01A	Soil	06/05/23	06/08/23	Glass Jar, 2 oz.
CSW 34	E306052-02A	Soil	06/05/23	06/08/23	Glass Jar, 2 oz.
CSW 35	E306052-03A	Soil	06/05/23	06/08/23	Glass Jar, 2 oz.
CSW 36	E306052-04A	Soil	06/05/23	06/08/23	Glass Jar, 2 oz.
CSW 37	E306052-05A	Soil	06/05/23	06/08/23	Glass Jar, 2 oz.
CSW 38	E306052-06A	Soil	06/05/23	06/08/23	Glass Jar, 2 oz.
CSW 39	E306052-07A	Soil	06/05/23	06/08/23	Glass Jar, 2 oz.
CSW 40	E306052-08A	Soil	06/05/23	06/08/23	Glass Jar, 2 oz.
CSW 41	E306052-09A	Soil	06/05/23	06/08/23	Glass Jar, 2 oz.
CSW 42	E306052-10A	Soil	06/05/23	06/08/23	Glass Jar, 2 oz.
CS 15	E306052-11A	Soil	06/05/23	06/08/23	Glass Jar, 2 oz.
CS 16	E306052-12A	Soil	06/05/23	06/08/23	Glass Jar, 2 oz.
CS 17	E306052-13A	Soil	06/05/23	06/08/23	Glass Jar, 2 oz.
CS 18	E306052-14A	Soil	06/05/23	06/08/23	Glass Jar, 2 oz.
CS 19	E306052-15A	Soil	06/05/23	06/08/23	Glass Jar, 2 oz.
CS 20	E306052-16A	Soil	06/05/23	06/08/23	Glass Jar, 2 oz.
CS 21	E306052-17A	Soil	06/05/23	06/08/23	Glass Jar, 2 oz.
CSW 43	E306052-18A	Soil	06/05/23	06/08/23	Glass Jar, 2 oz.
CSW 44	E306052-19A	Soil	06/05/23	06/08/23	Glass Jar, 2 oz.
CSW 45	E306052-20A	Soil	06/05/23	06/08/23	Glass Jar, 2 oz.
CSW 46	E306052-21A	Soil	06/05/23	06/08/23	Glass Jar, 2 oz.
CSW 47	E306052-22A	Soil	06/05/23	06/08/23	Glass Jar, 2 oz.
CSW 48	E306052-23A	Soil	06/05/23	06/08/23	Glass Jar, 2 oz.



Sample Data

Pima Environmental Services-Carlsbad
PO Box 247
Plains TX, 79355-0247

Project Name: LVP Line 975 Ft. West of Longview Fed 6 #11
Project Number: 01058-0007
Project Manager: Tom Bynum

Reported:
6/9/2023 2:56:27PM

CSW 33

E306052-01

Analyte	Result	Reporting Limit	Dilution	Prepared	Analyzed	Notes
Volatile Organic Compounds by EPA 8260B						
	mg/kg	mg/kg	Analyst: IY		Batch: 2323045	
Benzene	ND	0.0250	1	06/08/23	06/08/23	
Ethylbenzene	ND	0.0250	1	06/08/23	06/08/23	
Toluene	ND	0.0250	1	06/08/23	06/08/23	
o-Xylene	ND	0.0250	1	06/08/23	06/08/23	
p,m-Xylene	ND	0.0500	1	06/08/23	06/08/23	
Total Xylenes	ND	0.0250	1	06/08/23	06/08/23	
Surrogate: Bromofluorobenzene	99.2 %	70-130		06/08/23	06/08/23	
Surrogate: 1,2-Dichloroethane-d4	92.9 %	70-130		06/08/23	06/08/23	
Surrogate: Toluene-d8	104 %	70-130		06/08/23	06/08/23	
Nonhalogenated Organics by EPA 8015D - GRO						
	mg/kg	mg/kg	Analyst: IY		Batch: 2323045	
Gasoline Range Organics (C6-C10)	ND	20.0	1	06/08/23	06/08/23	
Surrogate: Bromofluorobenzene	99.2 %	70-130		06/08/23	06/08/23	
Surrogate: 1,2-Dichloroethane-d4	92.9 %	70-130		06/08/23	06/08/23	
Surrogate: Toluene-d8	104 %	70-130		06/08/23	06/08/23	
Nonhalogenated Organics by EPA 8015D - DRO/ORO						
	mg/kg	mg/kg	Analyst: KM		Batch: 2323040	
Diesel Range Organics (C10-C28)	ND	25.0	1	06/08/23	06/08/23	
Oil Range Organics (C28-C36)	ND	50.0	1	06/08/23	06/08/23	
Surrogate: n-Nonane	65.6 %	50-200		06/08/23	06/08/23	
Anions by EPA 300.0/9056A						
	mg/kg	mg/kg	Analyst: BA		Batch: 2323050	
Chloride	ND	20.0	1	06/08/23	06/08/23	



Sample Data

Pima Environmental Services-Carlsbad
PO Box 247
Plains TX, 79355-0247

Project Name: LVP Line 975 Ft. West of Longview Fed 6 #11
Project Number: 01058-0007
Project Manager: Tom Bynum

Reported:
6/9/2023 2:56:27PM

CSW 34

E306052-02

Analyte	Result	Reporting Limit	Dilution	Prepared	Analyzed	Notes
Volatile Organic Compounds by EPA 8260B						
	mg/kg	mg/kg		Analyst: IY		Batch: 2323045
Benzene	ND	0.0250	1	06/08/23	06/08/23	
Ethylbenzene	ND	0.0250	1	06/08/23	06/08/23	
Toluene	ND	0.0250	1	06/08/23	06/08/23	
o-Xylene	ND	0.0250	1	06/08/23	06/08/23	
p,m-Xylene	ND	0.0500	1	06/08/23	06/08/23	
Total Xylenes	ND	0.0250	1	06/08/23	06/08/23	
Surrogate: Bromofluorobenzene	99.0 %	70-130		06/08/23	06/08/23	
Surrogate: 1,2-Dichloroethane-d4	96.5 %	70-130		06/08/23	06/08/23	
Surrogate: Toluene-d8	104 %	70-130		06/08/23	06/08/23	
Nonhalogenated Organics by EPA 8015D - GRO						
	mg/kg	mg/kg		Analyst: IY		Batch: 2323045
Gasoline Range Organics (C6-C10)	ND	20.0	1	06/08/23	06/08/23	
Surrogate: Bromofluorobenzene	99.0 %	70-130		06/08/23	06/08/23	
Surrogate: 1,2-Dichloroethane-d4	96.5 %	70-130		06/08/23	06/08/23	
Surrogate: Toluene-d8	104 %	70-130		06/08/23	06/08/23	
Nonhalogenated Organics by EPA 8015D - DRO/ORO						
	mg/kg	mg/kg		Analyst: KM		Batch: 2323040
Diesel Range Organics (C10-C28)	ND	25.0	1	06/08/23	06/08/23	
Oil Range Organics (C28-C36)	ND	50.0	1	06/08/23	06/08/23	
Surrogate: n-Nonane	66.4 %	50-200		06/08/23	06/08/23	
Anions by EPA 300.0/9056A						
	mg/kg	mg/kg		Analyst: BA		Batch: 2323050
Chloride	ND	20.0	1	06/08/23	06/08/23	



Sample Data

Pima Environmental Services-Carlsbad
PO Box 247
Plains TX, 79355-0247

Project Name: LVP Line 975 Ft. West of Longview Fed 6 #11
Project Number: 01058-0007
Project Manager: Tom Bynum

Reported:
6/9/2023 2:56:27PM

CSW 35

E306052-03

Analyte	Result	Reporting Limit	Dilution	Prepared	Analyzed	Notes
Volatile Organic Compounds by EPA 8260B						
	mg/kg	mg/kg		Analyst: IY		Batch: 2323045
Benzene	ND	0.0250	1	06/08/23	06/08/23	
Ethylbenzene	ND	0.0250	1	06/08/23	06/08/23	
Toluene	ND	0.0250	1	06/08/23	06/08/23	
o-Xylene	ND	0.0250	1	06/08/23	06/08/23	
p,m-Xylene	ND	0.0500	1	06/08/23	06/08/23	
Total Xylenes	ND	0.0250	1	06/08/23	06/08/23	
Surrogate: Bromofluorobenzene		100 %	70-130	06/08/23	06/08/23	
Surrogate: 1,2-Dichloroethane-d4		94.7 %	70-130	06/08/23	06/08/23	
Surrogate: Toluene-d8		105 %	70-130	06/08/23	06/08/23	
Nonhalogenated Organics by EPA 8015D - GRO						
	mg/kg	mg/kg		Analyst: IY		Batch: 2323045
Gasoline Range Organics (C6-C10)	ND	20.0	1	06/08/23	06/08/23	
Surrogate: Bromofluorobenzene		100 %	70-130	06/08/23	06/08/23	
Surrogate: 1,2-Dichloroethane-d4		94.7 %	70-130	06/08/23	06/08/23	
Surrogate: Toluene-d8		105 %	70-130	06/08/23	06/08/23	
Nonhalogenated Organics by EPA 8015D - DRO/ORO						
	mg/kg	mg/kg		Analyst: KM		Batch: 2323040
Diesel Range Organics (C10-C28)	ND	25.0	1	06/08/23	06/08/23	
Oil Range Organics (C28-C36)	ND	50.0	1	06/08/23	06/08/23	
Surrogate: n-Nonane		66.7 %	50-200	06/08/23	06/08/23	
Anions by EPA 300.0/9056A						
	mg/kg	mg/kg		Analyst: BA		Batch: 2323050
Chloride	ND	20.0	1	06/08/23	06/08/23	



Sample Data

Pima Environmental Services-Carlsbad
PO Box 247
Plains TX, 79355-0247

Project Name: LVP Line 975 Ft. West of Longview Fed 6 #11
Project Number: 01058-0007
Project Manager: Tom Bynum

Reported:
6/9/2023 2:56:27PM

CSW 36

E306052-04

Analyte	Result	Reporting Limit	Dilution	Prepared	Analyzed	Notes
Volatile Organic Compounds by EPA 8260B						
	mg/kg	mg/kg		Analyst: IY		Batch: 2323045
Benzene	ND	0.0250	1	06/08/23	06/08/23	
Ethylbenzene	ND	0.0250	1	06/08/23	06/08/23	
Toluene	ND	0.0250	1	06/08/23	06/08/23	
o-Xylene	ND	0.0250	1	06/08/23	06/08/23	
p,m-Xylene	ND	0.0500	1	06/08/23	06/08/23	
Total Xylenes	ND	0.0250	1	06/08/23	06/08/23	
Surrogate: Bromofluorobenzene		104 %	70-130	06/08/23	06/08/23	
Surrogate: 1,2-Dichloroethane-d4		93.4 %	70-130	06/08/23	06/08/23	
Surrogate: Toluene-d8		101 %	70-130	06/08/23	06/08/23	
Nonhalogenated Organics by EPA 8015D - GRO						
	mg/kg	mg/kg		Analyst: IY		Batch: 2323045
Gasoline Range Organics (C6-C10)	ND	20.0	1	06/08/23	06/08/23	
Surrogate: Bromofluorobenzene		104 %	70-130	06/08/23	06/08/23	
Surrogate: 1,2-Dichloroethane-d4		93.4 %	70-130	06/08/23	06/08/23	
Surrogate: Toluene-d8		101 %	70-130	06/08/23	06/08/23	
Nonhalogenated Organics by EPA 8015D - DRO/ORO						
	mg/kg	mg/kg		Analyst: KM		Batch: 2323040
Diesel Range Organics (C10-C28)	ND	25.0	1	06/08/23	06/08/23	
Oil Range Organics (C28-C36)	ND	50.0	1	06/08/23	06/08/23	
Surrogate: n-Nonane		67.0 %	50-200	06/08/23	06/08/23	
Anions by EPA 300.0/9056A						
	mg/kg	mg/kg		Analyst: BA		Batch: 2323050
Chloride	ND	20.0	1	06/08/23	06/08/23	



Sample Data

Pima Environmental Services-Carlsbad
PO Box 247
Plains TX, 79355-0247

Project Name: LVP Line 975 Ft. West of Longview Fed 6 #11
Project Number: 01058-0007
Project Manager: Tom Bynum

Reported:
6/9/2023 2:56:27PM

CSW 37

E306052-05

Analyte	Result	Reporting Limit	Dilution	Prepared	Analyzed	Notes
Volatile Organic Compounds by EPA 8260B						
	mg/kg	mg/kg		Analyst: IY		Batch: 2323045
Benzene	ND	0.0250	1	06/08/23	06/08/23	
Ethylbenzene	ND	0.0250	1	06/08/23	06/08/23	
Toluene	ND	0.0250	1	06/08/23	06/08/23	
o-Xylene	ND	0.0250	1	06/08/23	06/08/23	
p,m-Xylene	ND	0.0500	1	06/08/23	06/08/23	
Total Xylenes	ND	0.0250	1	06/08/23	06/08/23	
Surrogate: Bromofluorobenzene		105 %	70-130	06/08/23	06/08/23	
Surrogate: 1,2-Dichloroethane-d4		94.3 %	70-130	06/08/23	06/08/23	
Surrogate: Toluene-d8		101 %	70-130	06/08/23	06/08/23	
Nonhalogenated Organics by EPA 8015D - GRO						
	mg/kg	mg/kg		Analyst: IY		Batch: 2323045
Gasoline Range Organics (C6-C10)	ND	20.0	1	06/08/23	06/08/23	
Surrogate: Bromofluorobenzene		105 %	70-130	06/08/23	06/08/23	
Surrogate: 1,2-Dichloroethane-d4		94.3 %	70-130	06/08/23	06/08/23	
Surrogate: Toluene-d8		101 %	70-130	06/08/23	06/08/23	
Nonhalogenated Organics by EPA 8015D - DRO/ORO						
	mg/kg	mg/kg		Analyst: KM		Batch: 2323040
Diesel Range Organics (C10-C28)	ND	25.0	1	06/08/23	06/08/23	
Oil Range Organics (C28-C36)	ND	50.0	1	06/08/23	06/08/23	
Surrogate: n-Nonane		62.6 %	50-200	06/08/23	06/08/23	
Anions by EPA 300.0/9056A						
	mg/kg	mg/kg		Analyst: BA		Batch: 2323050
Chloride	ND	20.0	1	06/08/23	06/08/23	



Sample Data

Pima Environmental Services-Carlsbad
PO Box 247
Plains TX, 79355-0247

Project Name: LVP Line 975 Ft. West of Longview Fed 6 #11
Project Number: 01058-0007
Project Manager: Tom Bynum

Reported:
6/9/2023 2:56:27PM

CSW 38

E306052-06

Analyte	Result	Reporting Limit	Dilution	Prepared	Analyzed	Notes
Volatile Organic Compounds by EPA 8260B						
	mg/kg	mg/kg		Analyst: IY		Batch: 2323045
Benzene	ND	0.0250	1	06/08/23	06/08/23	
Ethylbenzene	ND	0.0250	1	06/08/23	06/08/23	
Toluene	ND	0.0250	1	06/08/23	06/08/23	
o-Xylene	ND	0.0250	1	06/08/23	06/08/23	
p,m-Xylene	ND	0.0500	1	06/08/23	06/08/23	
Total Xylenes	ND	0.0250	1	06/08/23	06/08/23	
Surrogate: Bromofluorobenzene		104 %	70-130	06/08/23	06/08/23	
Surrogate: 1,2-Dichloroethane-d4		95.6 %	70-130	06/08/23	06/08/23	
Surrogate: Toluene-d8		102 %	70-130	06/08/23	06/08/23	
Nonhalogenated Organics by EPA 8015D - GRO						
	mg/kg	mg/kg		Analyst: IY		Batch: 2323045
Gasoline Range Organics (C6-C10)	ND	20.0	1	06/08/23	06/08/23	
Surrogate: Bromofluorobenzene		104 %	70-130	06/08/23	06/08/23	
Surrogate: 1,2-Dichloroethane-d4		95.6 %	70-130	06/08/23	06/08/23	
Surrogate: Toluene-d8		102 %	70-130	06/08/23	06/08/23	
Nonhalogenated Organics by EPA 8015D - DRO/ORO						
	mg/kg	mg/kg		Analyst: KM		Batch: 2323040
Diesel Range Organics (C10-C28)	ND	25.0	1	06/08/23	06/08/23	
Oil Range Organics (C28-C36)	ND	50.0	1	06/08/23	06/08/23	
Surrogate: n-Nonane		63.4 %	50-200	06/08/23	06/08/23	
Anions by EPA 300.0/9056A						
	mg/kg	mg/kg		Analyst: BA		Batch: 2323050
Chloride	ND	20.0	1	06/08/23	06/08/23	



Sample Data

Pima Environmental Services-Carlsbad
PO Box 247
Plains TX, 79355-0247

Project Name: LVP Line 975 Ft. West of Longview Fed 6 #11
Project Number: 01058-0007
Project Manager: Tom Bynum

Reported:
6/9/2023 2:56:27PM

CSW 39

E306052-07

Analyte	Result	Reporting Limit	Dilution	Prepared	Analyzed	Notes
Volatile Organic Compounds by EPA 8260B						
	mg/kg	mg/kg		Analyst: IY		Batch: 2323045
Benzene	ND	0.0250	1	06/08/23	06/08/23	
Ethylbenzene	ND	0.0250	1	06/08/23	06/08/23	
Toluene	ND	0.0250	1	06/08/23	06/08/23	
o-Xylene	ND	0.0250	1	06/08/23	06/08/23	
p,m-Xylene	ND	0.0500	1	06/08/23	06/08/23	
Total Xylenes	ND	0.0250	1	06/08/23	06/08/23	
Surrogate: Bromofluorobenzene	99.0 %	70-130		06/08/23	06/08/23	
Surrogate: 1,2-Dichloroethane-d4	96.9 %	70-130		06/08/23	06/08/23	
Surrogate: Toluene-d8	103 %	70-130		06/08/23	06/08/23	
Nonhalogenated Organics by EPA 8015D - GRO						
	mg/kg	mg/kg		Analyst: IY		Batch: 2323045
Gasoline Range Organics (C6-C10)	ND	20.0	1	06/08/23	06/08/23	
Surrogate: Bromofluorobenzene	99.0 %	70-130		06/08/23	06/08/23	
Surrogate: 1,2-Dichloroethane-d4	96.9 %	70-130		06/08/23	06/08/23	
Surrogate: Toluene-d8	103 %	70-130		06/08/23	06/08/23	
Nonhalogenated Organics by EPA 8015D - DRO/ORO						
	mg/kg	mg/kg		Analyst: KM		Batch: 2323040
Diesel Range Organics (C10-C28)	ND	25.0	1	06/08/23	06/08/23	
Oil Range Organics (C28-C36)	ND	50.0	1	06/08/23	06/08/23	
Surrogate: n-Nonane	61.0 %	50-200		06/08/23	06/08/23	
Anions by EPA 300.0/9056A						
	mg/kg	mg/kg		Analyst: BA		Batch: 2323050
Chloride	ND	20.0	1	06/08/23	06/08/23	



Sample Data

Pima Environmental Services-Carlsbad
PO Box 247
Plains TX, 79355-0247

Project Name: LVP Line 975 Ft. West of Longview Fed 6 #11
Project Number: 01058-0007
Project Manager: Tom Bynum

Reported:
6/9/2023 2:56:27PM

CSW 40

E306052-08

Analyte	Result	Reporting Limit	Dilution	Prepared	Analyzed	Notes
Volatile Organic Compounds by EPA 8260B						
	mg/kg	mg/kg		Analyst: IY		Batch: 2323045
Benzene	ND	0.0250	1	06/08/23	06/08/23	
Ethylbenzene	ND	0.0250	1	06/08/23	06/08/23	
Toluene	ND	0.0250	1	06/08/23	06/08/23	
o-Xylene	ND	0.0250	1	06/08/23	06/08/23	
p,m-Xylene	ND	0.0500	1	06/08/23	06/08/23	
Total Xylenes	ND	0.0250	1	06/08/23	06/08/23	
Surrogate: Bromofluorobenzene	99.6 %	70-130		06/08/23	06/08/23	
Surrogate: 1,2-Dichloroethane-d4	94.8 %	70-130		06/08/23	06/08/23	
Surrogate: Toluene-d8	104 %	70-130		06/08/23	06/08/23	
Nonhalogenated Organics by EPA 8015D - GRO						
	mg/kg	mg/kg		Analyst: IY		Batch: 2323045
Gasoline Range Organics (C6-C10)	ND	20.0	1	06/08/23	06/08/23	
Surrogate: Bromofluorobenzene	99.6 %	70-130		06/08/23	06/08/23	
Surrogate: 1,2-Dichloroethane-d4	94.8 %	70-130		06/08/23	06/08/23	
Surrogate: Toluene-d8	104 %	70-130		06/08/23	06/08/23	
Nonhalogenated Organics by EPA 8015D - DRO/ORO						
	mg/kg	mg/kg		Analyst: KM		Batch: 2323040
Diesel Range Organics (C10-C28)	ND	25.0	1	06/08/23	06/08/23	
Oil Range Organics (C28-C36)	ND	50.0	1	06/08/23	06/08/23	
Surrogate: n-Nonane	61.8 %	50-200		06/08/23	06/08/23	
Anions by EPA 300.0/9056A						
	mg/kg	mg/kg		Analyst: BA		Batch: 2323050
Chloride	90.4	20.0	1	06/08/23	06/08/23	



Sample Data

Pima Environmental Services-Carlsbad
PO Box 247
Plains TX, 79355-0247

Project Name: LVP Line 975 Ft. West of Longview Fed 6 #11
Project Number: 01058-0007
Project Manager: Tom Bynum

Reported:
6/9/2023 2:56:27PM

CSW 41

E306052-09

Analyte	Result	Reporting Limit	Dilution	Prepared	Analyzed	Notes
Volatile Organic Compounds by EPA 8260B						
	mg/kg	mg/kg		Analyst: IY		Batch: 2323045
Benzene	ND	0.0250	1	06/08/23	06/08/23	
Ethylbenzene	ND	0.0250	1	06/08/23	06/08/23	
Toluene	ND	0.0250	1	06/08/23	06/08/23	
o-Xylene	ND	0.0250	1	06/08/23	06/08/23	
p,m-Xylene	ND	0.0500	1	06/08/23	06/08/23	
Total Xylenes	ND	0.0250	1	06/08/23	06/08/23	
Surrogate: Bromofluorobenzene	97.5 %	70-130		06/08/23	06/08/23	
Surrogate: 1,2-Dichloroethane-d4	96.5 %	70-130		06/08/23	06/08/23	
Surrogate: Toluene-d8	104 %	70-130		06/08/23	06/08/23	
Nonhalogenated Organics by EPA 8015D - GRO						
	mg/kg	mg/kg		Analyst: IY		Batch: 2323045
Gasoline Range Organics (C6-C10)	ND	20.0	1	06/08/23	06/08/23	
Surrogate: Bromofluorobenzene	97.5 %	70-130		06/08/23	06/08/23	
Surrogate: 1,2-Dichloroethane-d4	96.5 %	70-130		06/08/23	06/08/23	
Surrogate: Toluene-d8	104 %	70-130		06/08/23	06/08/23	
Nonhalogenated Organics by EPA 8015D - DRO/ORO						
	mg/kg	mg/kg		Analyst: KM		Batch: 2323040
Diesel Range Organics (C10-C28)	ND	25.0	1	06/08/23	06/08/23	
Oil Range Organics (C28-C36)	ND	50.0	1	06/08/23	06/08/23	
Surrogate: n-Nonane	60.8 %	50-200		06/08/23	06/08/23	
Anions by EPA 300.0/9056A						
	mg/kg	mg/kg		Analyst: BA		Batch: 2323050
Chloride	ND	20.0	1	06/08/23	06/08/23	



Sample Data

Pima Environmental Services-Carlsbad
PO Box 247
Plains TX, 79355-0247

Project Name: LVP Line 975 Ft. West of Longview Fed 6 #11
Project Number: 01058-0007
Project Manager: Tom Bynum

Reported:
6/9/2023 2:56:27PM

CSW 42

E306052-10

Analyte	Result	Reporting Limit	Dilution	Prepared	Analyzed	Notes
Volatile Organic Compounds by EPA 8260B						
	mg/kg	mg/kg		Analyst: IY		Batch: 2323045
Benzene	ND	0.0250	1	06/08/23	06/08/23	
Ethylbenzene	ND	0.0250	1	06/08/23	06/08/23	
Toluene	ND	0.0250	1	06/08/23	06/08/23	
o-Xylene	ND	0.0250	1	06/08/23	06/08/23	
p,m-Xylene	ND	0.0500	1	06/08/23	06/08/23	
Total Xylenes	ND	0.0250	1	06/08/23	06/08/23	
Surrogate: Bromofluorobenzene	98.6 %	70-130		06/08/23	06/08/23	
Surrogate: 1,2-Dichloroethane-d4	97.4 %	70-130		06/08/23	06/08/23	
Surrogate: Toluene-d8	104 %	70-130		06/08/23	06/08/23	
Nonhalogenated Organics by EPA 8015D - GRO						
	mg/kg	mg/kg		Analyst: IY		Batch: 2323045
Gasoline Range Organics (C6-C10)	ND	20.0	1	06/08/23	06/08/23	
Surrogate: Bromofluorobenzene	98.6 %	70-130		06/08/23	06/08/23	
Surrogate: 1,2-Dichloroethane-d4	97.4 %	70-130		06/08/23	06/08/23	
Surrogate: Toluene-d8	104 %	70-130		06/08/23	06/08/23	
Nonhalogenated Organics by EPA 8015D - DRO/ORO						
	mg/kg	mg/kg		Analyst: KM		Batch: 2323040
Diesel Range Organics (C10-C28)	ND	25.0	1	06/08/23	06/08/23	
Oil Range Organics (C28-C36)	ND	50.0	1	06/08/23	06/08/23	
Surrogate: n-Nonane	61.5 %	50-200		06/08/23	06/08/23	
Anions by EPA 300.0/9056A						
	mg/kg	mg/kg		Analyst: BA		Batch: 2323050
Chloride	ND	20.0	1	06/08/23	06/08/23	



Sample Data

Pima Environmental Services-Carlsbad
PO Box 247
Plains TX, 79355-0247

Project Name: LVP Line 975 Ft. West of Longview Fed 6 #11
Project Number: 01058-0007
Project Manager: Tom Bynum

Reported:
6/9/2023 2:56:27PM

CS 15

E306052-11

Analyte	Result	Reporting Limit	Dilution	Prepared	Analyzed	Notes
Volatile Organic Compounds by EPA 8260B						
	mg/kg	mg/kg		Analyst: IY		Batch: 2323045
Benzene	ND	0.0250	1	06/08/23	06/08/23	
Ethylbenzene	ND	0.0250	1	06/08/23	06/08/23	
Toluene	ND	0.0250	1	06/08/23	06/08/23	
o-Xylene	ND	0.0250	1	06/08/23	06/08/23	
p,m-Xylene	ND	0.0500	1	06/08/23	06/08/23	
Total Xylenes	ND	0.0250	1	06/08/23	06/08/23	
Surrogate: Bromofluorobenzene	99.1 %	70-130		06/08/23	06/08/23	
Surrogate: 1,2-Dichloroethane-d4	94.8 %	70-130		06/08/23	06/08/23	
Surrogate: Toluene-d8	104 %	70-130		06/08/23	06/08/23	
Nonhalogenated Organics by EPA 8015D - GRO						
	mg/kg	mg/kg		Analyst: IY		Batch: 2323045
Gasoline Range Organics (C6-C10)	ND	20.0	1	06/08/23	06/08/23	
Surrogate: Bromofluorobenzene	99.1 %	70-130		06/08/23	06/08/23	
Surrogate: 1,2-Dichloroethane-d4	94.8 %	70-130		06/08/23	06/08/23	
Surrogate: Toluene-d8	104 %	70-130		06/08/23	06/08/23	
Nonhalogenated Organics by EPA 8015D - DRO/ORO						
	mg/kg	mg/kg		Analyst: KM		Batch: 2323040
Diesel Range Organics (C10-C28)	ND	25.0	1	06/08/23	06/08/23	
Oil Range Organics (C28-C36)	ND	50.0	1	06/08/23	06/08/23	
Surrogate: n-Nonane	57.6 %	50-200		06/08/23	06/08/23	
Anions by EPA 300.0/9056A						
	mg/kg	mg/kg		Analyst: BA		Batch: 2323050
Chloride	ND	20.0	1	06/08/23	06/08/23	



Sample Data

Pima Environmental Services-Carlsbad
PO Box 247
Plains TX, 79355-0247

Project Name: LVP Line 975 Ft. West of Longview Fed 6 #11
Project Number: 01058-0007
Project Manager: Tom Bynum

Reported:
6/9/2023 2:56:27PM

CS 16

E306052-12

Analyte	Result	Reporting Limit	Dilution	Prepared	Analyzed	Notes
Volatile Organic Compounds by EPA 8260B						
	mg/kg	mg/kg		Analyst: IY		Batch: 2323045
Benzene	ND	0.0250	1	06/08/23	06/08/23	
Ethylbenzene	ND	0.0250	1	06/08/23	06/08/23	
Toluene	ND	0.0250	1	06/08/23	06/08/23	
o-Xylene	ND	0.0250	1	06/08/23	06/08/23	
p,m-Xylene	ND	0.0500	1	06/08/23	06/08/23	
Total Xylenes	ND	0.0250	1	06/08/23	06/08/23	
Surrogate: Bromofluorobenzene	99.5 %	70-130		06/08/23	06/08/23	
Surrogate: 1,2-Dichloroethane-d4	95.1 %	70-130		06/08/23	06/08/23	
Surrogate: Toluene-d8	104 %	70-130		06/08/23	06/08/23	
Nonhalogenated Organics by EPA 8015D - GRO						
	mg/kg	mg/kg		Analyst: IY		Batch: 2323045
Gasoline Range Organics (C6-C10)	ND	20.0	1	06/08/23	06/08/23	
Surrogate: Bromofluorobenzene	99.5 %	70-130		06/08/23	06/08/23	
Surrogate: 1,2-Dichloroethane-d4	95.1 %	70-130		06/08/23	06/08/23	
Surrogate: Toluene-d8	104 %	70-130		06/08/23	06/08/23	
Nonhalogenated Organics by EPA 8015D - DRO/ORO						
	mg/kg	mg/kg		Analyst: KM		Batch: 2323040
Diesel Range Organics (C10-C28)	ND	25.0	1	06/08/23	06/08/23	
Oil Range Organics (C28-C36)	ND	50.0	1	06/08/23	06/08/23	
Surrogate: n-Nonane	62.7 %	50-200		06/08/23	06/08/23	
Anions by EPA 300.0/9056A						
	mg/kg	mg/kg		Analyst: BA		Batch: 2323050
Chloride	ND	20.0	1	06/08/23	06/08/23	



Sample Data

Pima Environmental Services-Carlsbad
PO Box 247
Plains TX, 79355-0247

Project Name: LVP Line 975 Ft. West of Longview Fed 6 #11
Project Number: 01058-0007
Project Manager: Tom Bynum

Reported:
6/9/2023 2:56:27PM

CS 17

E306052-13

Analyte	Result	Reporting Limit	Dilution	Prepared	Analyzed	Notes
Volatile Organic Compounds by EPA 8260B						
	mg/kg	mg/kg		Analyst: IY		Batch: 2323045
Benzene	ND	0.0250	1	06/08/23	06/08/23	
Ethylbenzene	ND	0.0250	1	06/08/23	06/08/23	
Toluene	ND	0.0250	1	06/08/23	06/08/23	
o-Xylene	ND	0.0250	1	06/08/23	06/08/23	
p,m-Xylene	ND	0.0500	1	06/08/23	06/08/23	
Total Xylenes	ND	0.0250	1	06/08/23	06/08/23	
Surrogate: Bromofluorobenzene		104 %	70-130	06/08/23	06/08/23	
Surrogate: 1,2-Dichloroethane-d4		95.7 %	70-130	06/08/23	06/08/23	
Surrogate: Toluene-d8		102 %	70-130	06/08/23	06/08/23	
Nonhalogenated Organics by EPA 8015D - GRO						
	mg/kg	mg/kg		Analyst: IY		Batch: 2323045
Gasoline Range Organics (C6-C10)	ND	20.0	1	06/08/23	06/08/23	
Surrogate: Bromofluorobenzene		104 %	70-130	06/08/23	06/08/23	
Surrogate: 1,2-Dichloroethane-d4		95.7 %	70-130	06/08/23	06/08/23	
Surrogate: Toluene-d8		102 %	70-130	06/08/23	06/08/23	
Nonhalogenated Organics by EPA 8015D - DRO/ORO						
	mg/kg	mg/kg		Analyst: KM		Batch: 2323040
Diesel Range Organics (C10-C28)	ND	25.0	1	06/08/23	06/08/23	
Oil Range Organics (C28-C36)	ND	50.0	1	06/08/23	06/08/23	
Surrogate: n-Nonane		83.7 %	50-200	06/08/23	06/08/23	
Anions by EPA 300.0/9056A						
	mg/kg	mg/kg		Analyst: BA		Batch: 2323050
Chloride	ND	20.0	1	06/08/23	06/08/23	



Sample Data

Pima Environmental Services-Carlsbad
PO Box 247
Plains TX, 79355-0247

Project Name: LVP Line 975 Ft. West of Longview Fed 6 #11
Project Number: 01058-0007
Project Manager: Tom Bynum

Reported:
6/9/2023 2:56:27PM

CS 18

E306052-14

Analyte	Result	Reporting Limit	Dilution	Prepared	Analyzed	Notes
Volatile Organic Compounds by EPA 8260B						
	mg/kg	mg/kg		Analyst: IY		Batch: 2323045
Benzene	ND	0.0250	1	06/08/23	06/08/23	
Ethylbenzene	ND	0.0250	1	06/08/23	06/08/23	
Toluene	ND	0.0250	1	06/08/23	06/08/23	
o-Xylene	ND	0.0250	1	06/08/23	06/08/23	
p,m-Xylene	ND	0.0500	1	06/08/23	06/08/23	
Total Xylenes	ND	0.0250	1	06/08/23	06/08/23	
Surrogate: Bromofluorobenzene		104 %	70-130	06/08/23	06/08/23	
Surrogate: 1,2-Dichloroethane-d4		95.0 %	70-130	06/08/23	06/08/23	
Surrogate: Toluene-d8		102 %	70-130	06/08/23	06/08/23	
Nonhalogenated Organics by EPA 8015D - GRO						
	mg/kg	mg/kg		Analyst: IY		Batch: 2323045
Gasoline Range Organics (C6-C10)	ND	20.0	1	06/08/23	06/08/23	
Surrogate: Bromofluorobenzene		104 %	70-130	06/08/23	06/08/23	
Surrogate: 1,2-Dichloroethane-d4		95.0 %	70-130	06/08/23	06/08/23	
Surrogate: Toluene-d8		102 %	70-130	06/08/23	06/08/23	
Nonhalogenated Organics by EPA 8015D - DRO/ORO						
	mg/kg	mg/kg		Analyst: KM		Batch: 2323040
Diesel Range Organics (C10-C28)	ND	25.0	1	06/08/23	06/08/23	
Oil Range Organics (C28-C36)	ND	50.0	1	06/08/23	06/08/23	
Surrogate: n-Nonane		74.9 %	50-200	06/08/23	06/08/23	
Anions by EPA 300.0/9056A						
	mg/kg	mg/kg		Analyst: BA		Batch: 2323050
Chloride	ND	20.0	1	06/08/23	06/08/23	



Sample Data

Pima Environmental Services-Carlsbad
PO Box 247
Plains TX, 79355-0247

Project Name: LVP Line 975 Ft. West of Longview Fed 6 #11
Project Number: 01058-0007
Project Manager: Tom Bynum

Reported:
6/9/2023 2:56:27PM

CS 19

E306052-15

Analyte	Result	Reporting Limit	Dilution	Prepared	Analyzed	Notes
Volatile Organic Compounds by EPA 8260B						
	mg/kg	mg/kg		Analyst: IY		Batch: 2323045
Benzene	ND	0.0250	1	06/08/23	06/08/23	
Ethylbenzene	ND	0.0250	1	06/08/23	06/08/23	
Toluene	ND	0.0250	1	06/08/23	06/08/23	
o-Xylene	ND	0.0250	1	06/08/23	06/08/23	
p,m-Xylene	ND	0.0500	1	06/08/23	06/08/23	
Total Xylenes	ND	0.0250	1	06/08/23	06/08/23	
Surrogate: Bromofluorobenzene		106 %	70-130	06/08/23	06/08/23	
Surrogate: 1,2-Dichloroethane-d4		95.3 %	70-130	06/08/23	06/08/23	
Surrogate: Toluene-d8		102 %	70-130	06/08/23	06/08/23	
Nonhalogenated Organics by EPA 8015D - GRO						
	mg/kg	mg/kg		Analyst: IY		Batch: 2323045
Gasoline Range Organics (C6-C10)	ND	20.0	1	06/08/23	06/08/23	
Surrogate: Bromofluorobenzene		106 %	70-130	06/08/23	06/08/23	
Surrogate: 1,2-Dichloroethane-d4		95.3 %	70-130	06/08/23	06/08/23	
Surrogate: Toluene-d8		102 %	70-130	06/08/23	06/08/23	
Nonhalogenated Organics by EPA 8015D - DRO/ORO						
	mg/kg	mg/kg		Analyst: KM		Batch: 2323040
Diesel Range Organics (C10-C28)	ND	25.0	1	06/08/23	06/08/23	
Oil Range Organics (C28-C36)	ND	50.0	1	06/08/23	06/08/23	
Surrogate: n-Nonane		83.3 %	50-200	06/08/23	06/08/23	
Anions by EPA 300.0/9056A						
	mg/kg	mg/kg		Analyst: BA		Batch: 2323050
Chloride	ND	20.0	1	06/08/23	06/08/23	



Sample Data

Pima Environmental Services-Carlsbad
PO Box 247
Plains TX, 79355-0247

Project Name: LVP Line 975 Ft. West of Longview Fed 6 #11
Project Number: 01058-0007
Project Manager: Tom Bynum

Reported:
6/9/2023 2:56:27PM

CS 20

E306052-16

Analyte	Result	Reporting Limit	Dilution	Prepared	Analyzed	Notes
Volatile Organic Compounds by EPA 8260B						
	mg/kg	mg/kg		Analyst: IY		Batch: 2323045
Benzene	ND	0.0250	1	06/08/23	06/08/23	
Ethylbenzene	ND	0.0250	1	06/08/23	06/08/23	
Toluene	ND	0.0250	1	06/08/23	06/08/23	
o-Xylene	ND	0.0250	1	06/08/23	06/08/23	
p,m-Xylene	ND	0.0500	1	06/08/23	06/08/23	
Total Xylenes	ND	0.0250	1	06/08/23	06/08/23	
Surrogate: Bromofluorobenzene		107 %	70-130	06/08/23	06/08/23	
Surrogate: 1,2-Dichloroethane-d4		96.6 %	70-130	06/08/23	06/08/23	
Surrogate: Toluene-d8		101 %	70-130	06/08/23	06/08/23	
Nonhalogenated Organics by EPA 8015D - GRO						
	mg/kg	mg/kg		Analyst: IY		Batch: 2323045
Gasoline Range Organics (C6-C10)	ND	20.0	1	06/08/23	06/08/23	
Surrogate: Bromofluorobenzene		107 %	70-130	06/08/23	06/08/23	
Surrogate: 1,2-Dichloroethane-d4		96.6 %	70-130	06/08/23	06/08/23	
Surrogate: Toluene-d8		101 %	70-130	06/08/23	06/08/23	
Nonhalogenated Organics by EPA 8015D - DRO/ORO						
	mg/kg	mg/kg		Analyst: KM		Batch: 2323040
Diesel Range Organics (C10-C28)	ND	25.0	1	06/08/23	06/08/23	
Oil Range Organics (C28-C36)	ND	50.0	1	06/08/23	06/08/23	
Surrogate: n-Nonane		83.9 %	50-200	06/08/23	06/08/23	
Anions by EPA 300.0/9056A						
	mg/kg	mg/kg		Analyst: BA		Batch: 2323050
Chloride	ND	20.0	1	06/08/23	06/08/23	



Sample Data

Pima Environmental Services-Carlsbad
PO Box 247
Plains TX, 79355-0247

Project Name: LVP Line 975 Ft. West of Longview Fed 6 #11
Project Number: 01058-0007
Project Manager: Tom Bynum

Reported:
6/9/2023 2:56:27PM

CS 21

E306052-17

Analyte	Result	Reporting Limit	Dilution	Prepared	Analyzed	Notes
Volatile Organic Compounds by EPA 8260B						
	mg/kg	mg/kg		Analyst: IY		Batch: 2323045
Benzene	ND	0.0250	1	06/08/23	06/08/23	
Ethylbenzene	ND	0.0250	1	06/08/23	06/08/23	
Toluene	ND	0.0250	1	06/08/23	06/08/23	
o-Xylene	ND	0.0250	1	06/08/23	06/08/23	
p,m-Xylene	ND	0.0500	1	06/08/23	06/08/23	
Total Xylenes	ND	0.0250	1	06/08/23	06/08/23	
Surrogate: Bromofluorobenzene		107 %	70-130	06/08/23	06/08/23	
Surrogate: 1,2-Dichloroethane-d4		97.8 %	70-130	06/08/23	06/08/23	
Surrogate: Toluene-d8		106 %	70-130	06/08/23	06/08/23	
Nonhalogenated Organics by EPA 8015D - GRO						
	mg/kg	mg/kg		Analyst: IY		Batch: 2323045
Gasoline Range Organics (C6-C10)	ND	20.0	1	06/08/23	06/08/23	
Surrogate: Bromofluorobenzene		107 %	70-130	06/08/23	06/08/23	
Surrogate: 1,2-Dichloroethane-d4		97.8 %	70-130	06/08/23	06/08/23	
Surrogate: Toluene-d8		106 %	70-130	06/08/23	06/08/23	
Nonhalogenated Organics by EPA 8015D - DRO/ORO						
	mg/kg	mg/kg		Analyst: KM		Batch: 2323040
Diesel Range Organics (C10-C28)	ND	25.0	1	06/08/23	06/08/23	
Oil Range Organics (C28-C36)	ND	50.0	1	06/08/23	06/08/23	
Surrogate: n-Nonane		83.4 %	50-200	06/08/23	06/08/23	
Anions by EPA 300.0/9056A						
	mg/kg	mg/kg		Analyst: BA		Batch: 2323050
Chloride	ND	20.0	1	06/08/23	06/08/23	



Sample Data

Pima Environmental Services-Carlsbad
PO Box 247
Plains TX, 79355-0247

Project Name: LVP Line 975 Ft. West of Longview Fed 6 #11
Project Number: 01058-0007
Project Manager: Tom Bynum

Reported:
6/9/2023 2:56:27PM

CSW 43

E306052-18

Analyte	Result	Reporting Limit	Dilution	Prepared	Analyzed	Notes
Volatile Organic Compounds by EPA 8260B						
	mg/kg	mg/kg		Analyst: IY		Batch: 2323045
Benzene	ND	0.0250	1	06/08/23	06/08/23	
Ethylbenzene	ND	0.0250	1	06/08/23	06/08/23	
Toluene	ND	0.0250	1	06/08/23	06/08/23	
o-Xylene	ND	0.0250	1	06/08/23	06/08/23	
p,m-Xylene	ND	0.0500	1	06/08/23	06/08/23	
Total Xylenes	ND	0.0250	1	06/08/23	06/08/23	
Surrogate: Bromofluorobenzene		106 %	70-130	06/08/23	06/08/23	
Surrogate: 1,2-Dichloroethane-d4		97.3 %	70-130	06/08/23	06/08/23	
Surrogate: Toluene-d8		101 %	70-130	06/08/23	06/08/23	
Nonhalogenated Organics by EPA 8015D - GRO						
	mg/kg	mg/kg		Analyst: IY		Batch: 2323045
Gasoline Range Organics (C6-C10)	ND	20.0	1	06/08/23	06/08/23	
Surrogate: Bromofluorobenzene		106 %	70-130	06/08/23	06/08/23	
Surrogate: 1,2-Dichloroethane-d4		97.3 %	70-130	06/08/23	06/08/23	
Surrogate: Toluene-d8		101 %	70-130	06/08/23	06/08/23	
Nonhalogenated Organics by EPA 8015D - DRO/ORO						
	mg/kg	mg/kg		Analyst: KM		Batch: 2323040
Diesel Range Organics (C10-C28)	ND	25.0	1	06/08/23	06/08/23	
Oil Range Organics (C28-C36)	ND	50.0	1	06/08/23	06/08/23	
Surrogate: n-Nonane		84.1 %	50-200	06/08/23	06/08/23	
Anions by EPA 300.0/9056A						
	mg/kg	mg/kg		Analyst: BA		Batch: 2323050
Chloride	ND	20.0	1	06/08/23	06/08/23	



Sample Data

Pima Environmental Services-Carlsbad
PO Box 247
Plains TX, 79355-0247

Project Name: LVP Line 975 Ft. West of Longview Fed 6 #11
Project Number: 01058-0007
Project Manager: Tom Bynum

Reported:
6/9/2023 2:56:27PM

CSW 44

E306052-19

Analyte	Result	Reporting Limit	Dilution	Prepared	Analyzed	Notes
Volatile Organic Compounds by EPA 8260B						
	mg/kg	mg/kg		Analyst: IY		Batch: 2323045
Benzene	ND	0.0250	1	06/08/23	06/08/23	
Ethylbenzene	ND	0.0250	1	06/08/23	06/08/23	
Toluene	ND	0.0250	1	06/08/23	06/08/23	
o-Xylene	ND	0.0250	1	06/08/23	06/08/23	
p,m-Xylene	ND	0.0500	1	06/08/23	06/08/23	
Total Xylenes	ND	0.0250	1	06/08/23	06/08/23	
Surrogate: Bromofluorobenzene		108 %	70-130	06/08/23	06/08/23	
Surrogate: 1,2-Dichloroethane-d4		97.3 %	70-130	06/08/23	06/08/23	
Surrogate: Toluene-d8		105 %	70-130	06/08/23	06/08/23	
Nonhalogenated Organics by EPA 8015D - GRO						
	mg/kg	mg/kg		Analyst: IY		Batch: 2323045
Gasoline Range Organics (C6-C10)	ND	20.0	1	06/08/23	06/08/23	
Surrogate: Bromofluorobenzene		108 %	70-130	06/08/23	06/08/23	
Surrogate: 1,2-Dichloroethane-d4		97.3 %	70-130	06/08/23	06/08/23	
Surrogate: Toluene-d8		105 %	70-130	06/08/23	06/08/23	
Nonhalogenated Organics by EPA 8015D - DRO/ORO						
	mg/kg	mg/kg		Analyst: KM		Batch: 2323040
Diesel Range Organics (C10-C28)	ND	25.0	1	06/08/23	06/08/23	
Oil Range Organics (C28-C36)	ND	50.0	1	06/08/23	06/08/23	
Surrogate: n-Nonane		83.1 %	50-200	06/08/23	06/08/23	
Anions by EPA 300.0/9056A						
	mg/kg	mg/kg		Analyst: BA		Batch: 2323050
Chloride	ND	20.0	1	06/08/23	06/08/23	



Sample Data

Pima Environmental Services-Carlsbad
PO Box 247
Plains TX, 79355-0247

Project Name: LVP Line 975 Ft. West of Longview Fed 6 #11
Project Number: 01058-0007
Project Manager: Tom Bynum

Reported:
6/9/2023 2:56:27PM

CSW 45

E306052-20

Analyte	Result	Reporting Limit	Dilution	Prepared	Analyzed	Notes
Volatile Organic Compounds by EPA 8260B						
	mg/kg	mg/kg		Analyst: IY		Batch: 2323045
Benzene	ND	0.0250	1	06/08/23	06/08/23	
Ethylbenzene	ND	0.0250	1	06/08/23	06/08/23	
Toluene	ND	0.0250	1	06/08/23	06/08/23	
o-Xylene	ND	0.0250	1	06/08/23	06/08/23	
p,m-Xylene	ND	0.0500	1	06/08/23	06/08/23	
Total Xylenes	ND	0.0250	1	06/08/23	06/08/23	
Surrogate: Bromofluorobenzene		105 %	70-130	06/08/23	06/08/23	
Surrogate: 1,2-Dichloroethane-d4		96.4 %	70-130	06/08/23	06/08/23	
Surrogate: Toluene-d8		104 %	70-130	06/08/23	06/08/23	
Nonhalogenated Organics by EPA 8015D - GRO						
	mg/kg	mg/kg		Analyst: IY		Batch: 2323045
Gasoline Range Organics (C6-C10)	ND	20.0	1	06/08/23	06/08/23	
Surrogate: Bromofluorobenzene		105 %	70-130	06/08/23	06/08/23	
Surrogate: 1,2-Dichloroethane-d4		96.4 %	70-130	06/08/23	06/08/23	
Surrogate: Toluene-d8		104 %	70-130	06/08/23	06/08/23	
Nonhalogenated Organics by EPA 8015D - DRO/ORO						
	mg/kg	mg/kg		Analyst: KM		Batch: 2323040
Diesel Range Organics (C10-C28)	ND	25.0	1	06/08/23	06/08/23	
Oil Range Organics (C28-C36)	ND	50.0	1	06/08/23	06/08/23	
Surrogate: n-Nonane		85.3 %	50-200	06/08/23	06/08/23	
Anions by EPA 300.0/9056A						
	mg/kg	mg/kg		Analyst: BA		Batch: 2323050
Chloride	ND	20.0	1	06/08/23	06/08/23	



Sample Data

Pima Environmental Services-Carlsbad
PO Box 247
Plains TX, 79355-0247

Project Name: LVP Line 975 Ft. West of Longview Fed 6 #11
Project Number: 01058-0007
Project Manager: Tom Bynum

Reported:
6/9/2023 2:56:27PM

CSW 46

E306052-21

Analyte	Result	Reporting Limit	Dilution	Prepared	Analyzed	Notes
Volatile Organic Compounds by EPA 8260B						
	mg/kg	mg/kg		Analyst: IY		Batch: 2323046
Benzene	ND	0.0250	1	06/08/23	06/08/23	
Ethylbenzene	ND	0.0250	1	06/08/23	06/08/23	
Toluene	ND	0.0250	1	06/08/23	06/08/23	
o-Xylene	ND	0.0250	1	06/08/23	06/08/23	
p,m-Xylene	ND	0.0500	1	06/08/23	06/08/23	
Total Xylenes	ND	0.0250	1	06/08/23	06/08/23	
Surrogate: Bromofluorobenzene		100 %	70-130	06/08/23	06/08/23	
Surrogate: 1,2-Dichloroethane-d4		100 %	70-130	06/08/23	06/08/23	
Surrogate: Toluene-d8		105 %	70-130	06/08/23	06/08/23	
Nonhalogenated Organics by EPA 8015D - GRO						
	mg/kg	mg/kg		Analyst: IY		Batch: 2323046
Gasoline Range Organics (C6-C10)	ND	20.0	1	06/08/23	06/08/23	
Surrogate: Bromofluorobenzene		100 %	70-130	06/08/23	06/08/23	
Surrogate: 1,2-Dichloroethane-d4		100 %	70-130	06/08/23	06/08/23	
Surrogate: Toluene-d8		105 %	70-130	06/08/23	06/08/23	
Nonhalogenated Organics by EPA 8015D - DRO/ORO						
	mg/kg	mg/kg		Analyst: KM		Batch: 2323042
Diesel Range Organics (C10-C28)	ND	25.0	1	06/08/23	06/08/23	
Oil Range Organics (C28-C36)	ND	50.0	1	06/08/23	06/08/23	
Surrogate: n-Nonane		89.7 %	50-200	06/08/23	06/08/23	
Anions by EPA 300.0/9056A						
	mg/kg	mg/kg		Analyst: BA		Batch: 2323051
Chloride	ND	20.0	1	06/08/23	06/08/23	



Sample Data

Pima Environmental Services-Carlsbad
PO Box 247
Plains TX, 79355-0247

Project Name: LVP Line 975 Ft. West of Longview Fed 6 #11
Project Number: 01058-0007
Project Manager: Tom Bynum

Reported:
6/9/2023 2:56:27PM

CSW 47

E306052-22

Analyte	Result	Reporting Limit	Dilution	Prepared	Analyzed	Notes
Volatile Organic Compounds by EPA 8260B						
	mg/kg	mg/kg		Analyst: IY		Batch: 2323046
Benzene	ND	0.0250	1	06/08/23	06/08/23	
Ethylbenzene	ND	0.0250	1	06/08/23	06/08/23	
Toluene	ND	0.0250	1	06/08/23	06/08/23	
o-Xylene	ND	0.0250	1	06/08/23	06/08/23	
p,m-Xylene	ND	0.0500	1	06/08/23	06/08/23	
Total Xylenes	ND	0.0250	1	06/08/23	06/08/23	
Surrogate: Bromofluorobenzene	99.9 %	70-130		06/08/23	06/08/23	
Surrogate: 1,2-Dichloroethane-d4	95.6 %	70-130		06/08/23	06/08/23	
Surrogate: Toluene-d8	104 %	70-130		06/08/23	06/08/23	
Nonhalogenated Organics by EPA 8015D - GRO						
	mg/kg	mg/kg		Analyst: IY		Batch: 2323046
Gasoline Range Organics (C6-C10)	ND	20.0	1	06/08/23	06/08/23	
Surrogate: Bromofluorobenzene	99.9 %	70-130		06/08/23	06/08/23	
Surrogate: 1,2-Dichloroethane-d4	95.6 %	70-130		06/08/23	06/08/23	
Surrogate: Toluene-d8	104 %	70-130		06/08/23	06/08/23	
Nonhalogenated Organics by EPA 8015D - DRO/ORO						
	mg/kg	mg/kg		Analyst: KM		Batch: 2323042
Diesel Range Organics (C10-C28)	ND	25.0	1	06/08/23	06/08/23	
Oil Range Organics (C28-C36)	ND	50.0	1	06/08/23	06/08/23	
Surrogate: n-Nonane	89.8 %	50-200		06/08/23	06/08/23	
Anions by EPA 300.0/9056A						
	mg/kg	mg/kg		Analyst: BA		Batch: 2323051
Chloride	ND	20.0	1	06/08/23	06/08/23	



Sample Data

Pima Environmental Services-Carlsbad
PO Box 247
Plains TX, 79355-0247

Project Name: LVP Line 975 Ft. West of Longview Fed 6 #11
Project Number: 01058-0007
Project Manager: Tom Bynum

Reported:
6/9/2023 2:56:27PM

CSW 48

E306052-23

Analyte	Result	Reporting Limit	Dilution	Prepared	Analyzed	Notes
Volatile Organic Compounds by EPA 8260B						
	mg/kg	mg/kg		Analyst: IY		Batch: 2323046
Benzene	ND	0.0250	1	06/08/23	06/08/23	
Ethylbenzene	ND	0.0250	1	06/08/23	06/08/23	
Toluene	ND	0.0250	1	06/08/23	06/08/23	
o-Xylene	ND	0.0250	1	06/08/23	06/08/23	
p,m-Xylene	ND	0.0500	1	06/08/23	06/08/23	
Total Xylenes	ND	0.0250	1	06/08/23	06/08/23	
Surrogate: Bromofluorobenzene		100 %	70-130	06/08/23	06/08/23	
Surrogate: 1,2-Dichloroethane-d4		94.7 %	70-130	06/08/23	06/08/23	
Surrogate: Toluene-d8		104 %	70-130	06/08/23	06/08/23	
Nonhalogenated Organics by EPA 8015D - GRO						
	mg/kg	mg/kg		Analyst: IY		Batch: 2323046
Gasoline Range Organics (C6-C10)	ND	20.0	1	06/08/23	06/08/23	
Surrogate: Bromofluorobenzene		100 %	70-130	06/08/23	06/08/23	
Surrogate: 1,2-Dichloroethane-d4		94.7 %	70-130	06/08/23	06/08/23	
Surrogate: Toluene-d8		104 %	70-130	06/08/23	06/08/23	
Nonhalogenated Organics by EPA 8015D - DRO/ORO						
	mg/kg	mg/kg		Analyst: KM		Batch: 2323042
Diesel Range Organics (C10-C28)	ND	25.0	1	06/08/23	06/08/23	
Oil Range Organics (C28-C36)	ND	50.0	1	06/08/23	06/08/23	
Surrogate: n-Nonane		91.1 %	50-200	06/08/23	06/08/23	
Anions by EPA 300.0/9056A						
	mg/kg	mg/kg		Analyst: BA		Batch: 2323051
Chloride	ND	20.0	1	06/08/23	06/08/23	



QC Summary Data

Pima Environmental Services-Carlsbad	Project Name:	LVP Line 975 Ft. West of Longview Fed 6 #11	Reported:
PO Box 247	Project Number:	01058-0007	
Plains TX, 79355-0247	Project Manager:	Tom Bynum	6/9/2023 2:56:27PM

Volatile Organic Compounds by EPA 8260B

Analyst: IY

Analyte	Result	Reporting Limit	Spike Level	Source Result	Rec	Rec Limits	RPD	RPD Limit	Notes
	mg/kg	mg/kg	mg/kg	mg/kg	%	%	%	%	

Blank (2323045-BLK1)

Prepared: 06/08/23 Analyzed: 06/08/23

Benzene	ND	0.0250							
Ethylbenzene	ND	0.0250							
Toluene	ND	0.0250							
o-Xylene	ND	0.0250							
p,m-Xylene	ND	0.0500							
Total Xylenes	ND	0.0250							
Surrogate: Bromofluorobenzene	0.500		0.500		100	70-130			
Surrogate: 1,2-Dichloroethane-d4	0.491		0.500		98.2	70-130			
Surrogate: Toluene-d8	0.518		0.500		104	70-130			

LCS (2323045-BS1)

Prepared: 06/08/23 Analyzed: 06/08/23

Benzene	2.45	0.0250	2.50		98.1	70-130			
Ethylbenzene	2.41	0.0250	2.50		96.2	70-130			
Toluene	2.46	0.0250	2.50		98.2	70-130			
o-Xylene	2.49	0.0250	2.50		99.6	70-130			
p,m-Xylene	4.93	0.0500	5.00		98.5	70-130			
Total Xylenes	7.42	0.0250	7.50		98.9	70-130			
Surrogate: Bromofluorobenzene	0.488		0.500		97.6	70-130			
Surrogate: 1,2-Dichloroethane-d4	0.491		0.500		98.2	70-130			
Surrogate: Toluene-d8	0.516		0.500		103	70-130			

Matrix Spike (2323045-MS1)

Source: E306052-07

Prepared: 06/08/23 Analyzed: 06/08/23

Benzene	2.49	0.0250	2.50	ND	99.6	48-131			
Ethylbenzene	2.44	0.0250	2.50	ND	97.6	45-135			
Toluene	2.48	0.0250	2.50	ND	99.3	48-130			
o-Xylene	2.54	0.0250	2.50	ND	101	43-135			
p,m-Xylene	5.03	0.0500	5.00	ND	101	43-135			
Total Xylenes	7.57	0.0250	7.50	ND	101	43-135			
Surrogate: Bromofluorobenzene	0.494		0.500		98.8	70-130			
Surrogate: 1,2-Dichloroethane-d4	0.499		0.500		99.8	70-130			
Surrogate: Toluene-d8	0.510		0.500		102	70-130			

Matrix Spike Dup (2323045-MSD1)

Source: E306052-07

Prepared: 06/08/23 Analyzed: 06/08/23

Benzene	2.59	0.0250	2.50	ND	104	48-131	4.00	23	
Ethylbenzene	2.52	0.0250	2.50	ND	101	45-135	3.17	27	
Toluene	2.58	0.0250	2.50	ND	103	48-130	3.64	24	
o-Xylene	2.62	0.0250	2.50	ND	105	43-135	3.37	27	
p,m-Xylene	5.21	0.0500	5.00	ND	104	43-135	3.38	27	
Total Xylenes	7.83	0.0250	7.50	ND	104	43-135	3.38	27	
Surrogate: Bromofluorobenzene	0.496		0.500		99.1	70-130			
Surrogate: 1,2-Dichloroethane-d4	0.499		0.500		99.7	70-130			
Surrogate: Toluene-d8	0.510		0.500		102	70-130			



QC Summary Data

Pima Environmental Services-Carlsbad	Project Name:	LVP Line 975 Ft. West of Longview Fed 6 #11	Reported:
PO Box 247	Project Number:	01058-0007	
Plains TX, 79355-0247	Project Manager:	Tom Bynum	6/9/2023 2:56:27PM

Volatile Organic Compounds by EPA 8260B

Analyst: IY

Analyte	Result mg/kg	Reporting Limit mg/kg	Spike Level mg/kg	Source Result mg/kg	Rec %	Rec Limits %	RPD %	RPD Limit %	Notes
---------	-----------------	-----------------------------	-------------------------	---------------------------	----------	--------------------	----------	-------------------	-------

Blank (2323046-BLK1)

Prepared: 06/08/23 Analyzed: 06/08/23

Benzene	ND	0.0250							
Ethylbenzene	ND	0.0250							
Toluene	ND	0.0250							
o-Xylene	ND	0.0250							
p,m-Xylene	ND	0.0500							
Total Xylenes	ND	0.0250							
Surrogate: Bromofluorobenzene	0.510		0.500		102	70-130			
Surrogate: 1,2-Dichloroethane-d4	0.500		0.500		99.9	70-130			
Surrogate: Toluene-d8	0.516		0.500		103	70-130			

LCS (2323046-BS1)

Prepared: 06/08/23 Analyzed: 06/08/23

Benzene	2.46	0.0250	2.50		98.3	70-130			
Ethylbenzene	2.43	0.0250	2.50		97.2	70-130			
Toluene	2.46	0.0250	2.50		98.3	70-130			
o-Xylene	2.51	0.0250	2.50		100	70-130			
p,m-Xylene	4.95	0.0500	5.00		99.0	70-130			
Total Xylenes	7.46	0.0250	7.50		99.5	70-130			
Surrogate: Bromofluorobenzene	0.489		0.500		97.7	70-130			
Surrogate: 1,2-Dichloroethane-d4	0.499		0.500		99.7	70-130			
Surrogate: Toluene-d8	0.508		0.500		102	70-130			

Matrix Spike (2323046-MS1)

Source: E306053-07

Prepared: 06/08/23 Analyzed: 06/08/23

Benzene	2.53	0.0250	2.50	ND	101	48-131			
Ethylbenzene	2.52	0.0250	2.50	ND	101	45-135			
Toluene	2.55	0.0250	2.50	ND	102	48-130			
o-Xylene	2.58	0.0250	2.50	ND	103	43-135			
p,m-Xylene	5.10	0.0500	5.00	ND	102	43-135			
Total Xylenes	7.67	0.0250	7.50	ND	102	43-135			
Surrogate: Bromofluorobenzene	0.495		0.500		98.9	70-130			
Surrogate: 1,2-Dichloroethane-d4	0.496		0.500		99.2	70-130			
Surrogate: Toluene-d8	0.511		0.500		102	70-130			

Matrix Spike Dup (2323046-MSD1)

Source: E306053-07

Prepared: 06/08/23 Analyzed: 06/09/23

Benzene	2.39	0.0250	2.50	ND	95.6	48-131	5.67	23	
Ethylbenzene	2.39	0.0250	2.50	ND	95.6	45-135	5.25	27	
Toluene	2.42	0.0250	2.50	ND	96.8	48-130	5.27	24	
o-Xylene	2.41	0.0250	2.50	ND	96.3	43-135	6.80	27	
p,m-Xylene	4.81	0.0500	5.00	ND	96.2	43-135	5.82	27	
Total Xylenes	7.22	0.0250	7.50	ND	96.2	43-135	6.15	27	
Surrogate: Bromofluorobenzene	0.480		0.500		95.9	70-130			
Surrogate: 1,2-Dichloroethane-d4	0.492		0.500		98.4	70-130			
Surrogate: Toluene-d8	0.508		0.500		102	70-130			



QC Summary Data

Pima Environmental Services-Carlsbad	Project Name:	LVP Line 975 Ft. West of Longview Fed 6 #11	Reported:
PO Box 247	Project Number:	01058-0007	
Plains TX, 79355-0247	Project Manager:	Tom Bynum	6/9/2023 2:56:27PM

Nonhalogenated Organics by EPA 8015D - GRO

Analyst: IY

Analyte	Result mg/kg	Reporting Limit mg/kg	Spike Level mg/kg	Source Result mg/kg	Rec %	Rec Limits %	RPD %	RPD Limit %	Notes
---------	-----------------	-----------------------------	-------------------------	---------------------------	----------	--------------------	----------	-------------------	-------

Blank (2323045-BLK1)

Prepared: 06/08/23 Analyzed: 06/08/23

Gasoline Range Organics (C6-C10)	ND	20.0							
Surrogate: Bromofluorobenzene	0.500		0.500		100	70-130			
Surrogate: 1,2-Dichloroethane-d4	0.491		0.500		98.2	70-130			
Surrogate: Toluene-d8	0.518		0.500		104	70-130			

LCS (2323045-BS2)

Prepared: 06/08/23 Analyzed: 06/08/23

Gasoline Range Organics (C6-C10)	59.9	20.0	50.0		120	70-130			
Surrogate: Bromofluorobenzene	0.506		0.500		101	70-130			
Surrogate: 1,2-Dichloroethane-d4	0.503		0.500		101	70-130			
Surrogate: Toluene-d8	0.520		0.500		104	70-130			

Matrix Spike (2323045-MS2)

Source: E306052-07

Prepared: 06/08/23 Analyzed: 06/08/23

Gasoline Range Organics (C6-C10)	57.5	20.0	50.0	ND	115	70-130			
Surrogate: Bromofluorobenzene	0.503		0.500		101	70-130			
Surrogate: 1,2-Dichloroethane-d4	0.489		0.500		97.8	70-130			
Surrogate: Toluene-d8	0.516		0.500		103	70-130			

Matrix Spike Dup (2323045-MSD2)

Source: E306052-07

Prepared: 06/08/23 Analyzed: 06/08/23

Gasoline Range Organics (C6-C10)	61.6	20.0	50.0	ND	123	70-130	6.98	20	
Surrogate: Bromofluorobenzene	0.511		0.500		102	70-130			
Surrogate: 1,2-Dichloroethane-d4	0.504		0.500		101	70-130			
Surrogate: Toluene-d8	0.521		0.500		104	70-130			



QC Summary Data

Pima Environmental Services-Carlsbad	Project Name:	LVP Line 975 Ft. West of Longview Fed 6 #11	Reported:
PO Box 247	Project Number:	01058-0007	
Plains TX, 79355-0247	Project Manager:	Tom Bynum	6/9/2023 2:56:27PM

Nonhalogenated Organics by EPA 8015D - GRO

Analyst: IY

Analyte	Result mg/kg	Reporting Limit mg/kg	Spike Level mg/kg	Source Result mg/kg	Rec %	Rec Limits %	RPD %	RPD Limit %	Notes
---------	-----------------	-----------------------------	-------------------------	---------------------------	----------	--------------------	----------	-------------------	-------

Blank (2323046-BLK1)

Prepared: 06/08/23 Analyzed: 06/08/23

Gasoline Range Organics (C6-C10)	ND	20.0							
Surrogate: Bromofluorobenzene	0.510		0.500		102	70-130			
Surrogate: 1,2-Dichloroethane-d4	0.500		0.500		99.9	70-130			
Surrogate: Toluene-d8	0.516		0.500		103	70-130			

LCS (2323046-BS2)

Prepared: 06/08/23 Analyzed: 06/08/23

Gasoline Range Organics (C6-C10)	62.1	20.0	50.0		124	70-130			
Surrogate: Bromofluorobenzene	0.506		0.500		101	70-130			
Surrogate: 1,2-Dichloroethane-d4	0.489		0.500		97.8	70-130			
Surrogate: Toluene-d8	0.525		0.500		105	70-130			

Matrix Spike (2323046-MS2)

Source: E306053-07

Prepared: 06/08/23 Analyzed: 06/08/23

Gasoline Range Organics (C6-C10)	63.6	20.0	50.0	ND	127	70-130			
Surrogate: Bromofluorobenzene	0.507		0.500		101	70-130			
Surrogate: 1,2-Dichloroethane-d4	0.487		0.500		97.3	70-130			
Surrogate: Toluene-d8	0.520		0.500		104	70-130			

Matrix Spike Dup (2323046-MSD2)

Source: E306053-07

Prepared: 06/08/23 Analyzed: 06/09/23

Gasoline Range Organics (C6-C10)	59.9	20.0	50.0	ND	120	70-130	6.08	20	
Surrogate: Bromofluorobenzene	0.496		0.500		99.2	70-130			
Surrogate: 1,2-Dichloroethane-d4	0.485		0.500		96.9	70-130			
Surrogate: Toluene-d8	0.526		0.500		105	70-130			



QC Summary Data

Pima Environmental Services-Carlsbad PO Box 247 Plains TX, 79355-0247	Project Name: LVP Line 975 Ft. West of Longview Fed 6 #11 Project Number: 01058-0007 Project Manager: Tom Bynum	Reported: 6/9/2023 2:56:27PM
---	---	--

Nonhalogenated Organics by EPA 8015D - DRO/ORO

Analyst: KM

Analyte	Result mg/kg	Reporting Limit mg/kg	Spike Level mg/kg	Source Result mg/kg	Rec %	Rec Limits %	RPD %	RPD Limit %	Notes
---------	-----------------	-----------------------------	-------------------------	---------------------------	----------	--------------------	----------	-------------------	-------

Blank (2323040-BLK1)

Prepared: 06/08/23 Analyzed: 06/08/23

Diesel Range Organics (C10-C28)	ND	25.0							
Oil Range Organics (C28-C36)	ND	50.0							
Surrogate: <i>n</i> -Nonane	34.4		50.0		68.9	50-200			

LCS (2323040-BS1)

Prepared: 06/08/23 Analyzed: 06/08/23

Diesel Range Organics (C10-C28)	213	25.0	250		85.2	38-132			
Surrogate: <i>n</i> -Nonane	31.0		50.0		62.0	50-200			

Matrix Spike (2323040-MS1)

Source: E306052-10

Prepared: 06/08/23 Analyzed: 06/08/23

Diesel Range Organics (C10-C28)	218	25.0	250	ND	87.3	38-132			
Surrogate: <i>n</i> -Nonane	30.7		50.0		61.4	50-200			

Matrix Spike Dup (2323040-MSD1)

Source: E306052-10

Prepared: 06/08/23 Analyzed: 06/08/23

Diesel Range Organics (C10-C28)	225	25.0	250	ND	90.0	38-132	3.05	20	
Surrogate: <i>n</i> -Nonane	30.6		50.0		61.2	50-200			



QC Summary Data

Pima Environmental Services-Carlsbad	Project Name:	LVP Line 975 Ft. West of Longview Fed 6 #11	Reported:
PO Box 247	Project Number:	01058-0007	
Plains TX, 79355-0247	Project Manager:	Tom Bynum	6/9/2023 2:56:27PM

Nonhalogenated Organics by EPA 8015D - DRO/ORO

Analyst: KM

Analyte	Result mg/kg	Reporting Limit mg/kg	Spike Level mg/kg	Source Result mg/kg	Rec %	Rec Limits %	RPD %	RPD Limit %	Notes
---------	-----------------	-----------------------------	-------------------------	---------------------------	----------	--------------------	----------	-------------------	-------

Blank (2323042-BLK1)

Prepared: 06/08/23 Analyzed: 06/08/23

Diesel Range Organics (C10-C28)	ND	25.0							
Oil Range Organics (C28-C36)	ND	50.0							
Surrogate: <i>n</i> -Nonane	32.4		50.0		64.7	50-200			

LCS (2323042-BS1)

Prepared: 06/08/23 Analyzed: 06/08/23

Diesel Range Organics (C10-C28)	218	25.0	250		87.0	38-132			
Surrogate: <i>n</i> -Nonane	31.6		50.0		63.1	50-200			

Matrix Spike (2323042-MS1)

Source: E306053-14

Prepared: 06/08/23 Analyzed: 06/08/23

Diesel Range Organics (C10-C28)	217	25.0	250	ND	86.7	38-132			
Surrogate: <i>n</i> -Nonane	30.9		50.0		61.8	50-200			

Matrix Spike Dup (2323042-MSD1)

Source: E306053-14

Prepared: 06/08/23 Analyzed: 06/08/23

Diesel Range Organics (C10-C28)	222	25.0	250	ND	88.7	38-132	2.27	20	
Surrogate: <i>n</i> -Nonane	30.7		50.0		61.3	50-200			



QC Summary Data

Pima Environmental Services-Carlsbad	Project Name:	LVP Line 975 Ft. West of Longview Fed 6 #11	Reported:
PO Box 247	Project Number:	01058-0007	
Plains TX, 79355-0247	Project Manager:	Tom Bynum	6/9/2023 2:56:27PM

Anions by EPA 300.0/9056A

Analyst: BA

Analyte	Result	Reporting Limit	Spike Level	Source Result	Rec	Rec Limits	RPD	RPD Limit	Notes
	mg/kg	mg/kg	mg/kg	mg/kg	%	%	%	%	

Blank (2323050-BLK1)					Prepared: 06/08/23 Analyzed: 06/08/23				
Chloride	ND	20.0							
LCS (2323050-BS1)					Prepared: 06/08/23 Analyzed: 06/08/23				
Chloride	254	20.0	250		102	90-110			
Matrix Spike (2323050-MS1)					Source: E306052-01		Prepared: 06/08/23 Analyzed: 06/08/23		
Chloride	255	20.0	250	ND	102	80-120			
Matrix Spike Dup (2323050-MSD1)					Source: E306052-01		Prepared: 06/08/23 Analyzed: 06/08/23		
Chloride	254	20.0	250	ND	102	80-120	0.146	20	



QC Summary Data

Pima Environmental Services-Carlsbad	Project Name:	LVP Line 975 Ft. West of Longview Fed 6 #11	Reported:
PO Box 247	Project Number:	01058-0007	
Plains TX, 79355-0247	Project Manager:	Tom Bynum	6/9/2023 2:56:27PM

Anions by EPA 300.0/9056A

Analyst: BA

Analyte	Result mg/kg	Reporting Limit mg/kg	Spike Level mg/kg	Source Result mg/kg	Rec %	Rec Limits %	RPD %	RPD Limit %	Notes
---------	-----------------	-----------------------------	-------------------------	---------------------------	----------	--------------------	----------	-------------------	-------

Blank (2323051-BLK1)

Prepared: 06/08/23 Analyzed: 06/08/23

Chloride ND 20.0

LCS (2323051-BS1)

Prepared: 06/08/23 Analyzed: 06/08/23

Chloride 259 20.0 250 104 90-110

Matrix Spike (2323051-MS1)

Source: E306052-21

Prepared: 06/08/23 Analyzed: 06/08/23

Chloride 262 20.0 250 ND 105 80-120

Matrix Spike Dup (2323051-MSD1)

Source: E306052-21

Prepared: 06/08/23 Analyzed: 06/08/23

Chloride 261 20.0 250 ND 104 80-120 0.242 20

QC Summary Report Comment:

Calculations are based off of the raw (non-rounded) data. However, for reporting purposes all QC data is rounded to three significant figures. Therefore, hand calculated values may differ slightly.



Definitions and Notes

Pima Environmental Services-Carlsbad	Project Name:	LVP Line 975 Ft. West of Longview Fed 6 #11	
PO Box 247	Project Number:	01058-0007	Reported:
Plains TX, 79355-0247	Project Manager:	Tom Bynum	06/09/23 14:56

- ND Analyte NOT DETECTED at or above the reporting limit
- NR Not Reported
- RPD Relative Percent Difference
- DNI Did Not Ignite

Note (1): Methods marked with ** are non-accredited methods.

Note (2): Soil data is reported on an "as received" weight basis, unless reported otherwise.



Project Information

Chain of Custody

Page 3 of 5

Client: Pima Environmental Services <i>fed. 6/11</i>					Bill To		Lab Use Only				TAT				EPA Program			
Project: <i>LVP Line 915 Ft. West of Longview</i>					Attention: <i>Devon</i>		Lab WO# <i>E306052</i>		Job Number <i>01058-0007</i>		1D	2D	3D	Standard	CWA	SDWA		
Project Manager: Tom Bynum					Address:		Analysis and Method										RCRA	
Address: 5614 N. Lovington Hwy.					City, State, Zip												State	
City, State, Zip Hobbs, NM, 88240					Phone:		DRO/ORO by 8015 GRO/ORO by 8015 BTEX by 8021 VOC by 8260 Metals 6010 Chloride 300.0 NM BGDOC TX BGDOC										Remarks	
Phone: 580-748-1613					Email:												NM	
Email: tom@pimaoil.com					Pima Project # <i>188</i>													
Report due by:																		

Time Sampled	Date Sampled	Matrix	No. of Containers	Sample ID	Lab Number	DRO/ORO by 8015	GRO/ORO by 8015	BTEX by 8021	VOC by 8260	Metals 6010	Chloride 300.0	NM	BGDOC	TX	BGDOC	Remarks
9:40	6/5	S	1	CSW 33	1								X			
9:45				CSW 34	2											
9:50				CSW 35	3											
9:55				CSW 36	4											
10:00				CSW 37	5											
10:05				CSW 38	6											
10:10				CSW 39	7											
10:15				CSW 40	8											
10:20				CSW 41	9											
10:25				CSW 42	10											

Additional Instructions: *B# 21057664*

I, (field sampler), attest to the validity and authenticity of this sample. I am aware that tampering with or intentionally mislabelling the sample location, date or time of collection is considered fraud and may be grounds for legal action.

Relinquished by: (Signature) *Varine Adams* Date *6/7/23* Time *1:00* Received by: (Signature) *Michelle Lopez* Date *6-7-23* Time *1300*

Relinquished by: (Signature) *Michelle Lopez* Date *6-7-23* Time *1630* Received by: (Signature) *Michelle Lopez* Date *6-7-23* Time *1730*

Relinquished by: (Signature) *Andrew Miso* Date *6-8-23* Time *0100* Received by: (Signature) *Keith Miso* Date *6/8/23* Time *8:30*

Sample Matrix: S - Soil, Sd - Solid, Sg - Sludge, A - Aqueous, O - Other

Container Type: g - glass, p - poly/plastic, ag - amber glass, v - VOA

Note: Samples are discarded 30 days after results are reported unless other arrangements are made. Hazardous samples will be returned to client or disposed of at the client expense. The report for the analysis of the above samples is applicable only to those samples received by the laboratory with this COC. The liability of the laboratory is limited to the amount paid for on the report.

Project Information

Chain of Custody

Page 4 of 5

Client: Pima Environmental Services <i>Feld</i>					Bill To <i>Devon</i>					Lab Use Only					TAT				EPA Program					
Project: <i>Line 95 Pt. West of Laguna #11</i>					Attention: <i>Devon</i>					Lab WO# <i>E306052</i>					Job Number <i>D1058-0007</i>				1D	2D	3D	Standard	CWA	SDWA
Project Manager: Tom Bynum					Address:																			
Address: 5614 N. Lovington Hwy.					City, State, Zip																			
City, State, Zip <i>Hobbs, NM, 88240</i>					Phone:																			
Phone: 580-748-1613					Email:																			
Email: tom@pimaoil.com					Pima Project # <i>188</i>																			
Report due by:																								

Time Sampled	Date Sampled	Matrix	No. of Containers	Sample ID	Lab Number	DRO/ORO by 8015	GRO/DRO by 8015	BTEX by 8021	VOC by 8260	Metals 6010	Chloride 300.0	BGDOC NM	BGDOC TX	Remarks
10:30	6/5	S	1	CS 15	11							X		
10:35				CS 16	12									
10:40				CS 17	13									
10:45				CS 18	14									
10:50				CS 19	15									
10:55				CS 20	16									
11:00				CS 21	17									
11:05				CSW 43 43	18									
11:10				CSW 44	19									
11:15				CSW 45	20									

Additional Instructions: *B# 21057664*

I, (field sampler), attest to the validity and authenticity of this sample. I am aware that tampering with or intentionally mislabelling the sample location, date or time of collection is considered fraud and may be grounds for legal action. **Sampled by:**

Relinquished by: (Signature) <i>Karine Horne</i>	Date <i>6/7/23</i>	Time <i>1:00</i>	Received by: (Signature) <i>Micelle Cuy</i>	Date <i>6-7-23</i>	Time <i>1300</i>
Relinquished by: (Signature) <i>Micelle Cuy</i>	Date <i>6-7-23</i>	Time <i>1630</i>	Received by: (Signature) <i>Andrew Mueso</i>	Date <i>6-7-23</i>	Time <i>1730</i>
Relinquished by: (Signature) <i>Andrew Mueso</i>	Date <i>6-8-23</i>	Time <i>0100</i>	Received by: (Signature) <i>Chellie Marx</i>	Date <i>6/8/23</i>	Time <i>8:30</i>

Sample Matrix: S - Soil, Sd - Solid, Sg - Sludge, A - Aqueous, O - Other

Container Type: g - glass, p - poly/plastic, ag - amber glass, v - VOA

Note: Samples are discarded 30 days after results are reported unless other arrangements are made. Hazardous samples will be returned to client or disposed of at the client expense. The report for the analysis of the above samples is applicable only to those samples received by the laboratory with this COC. The liability of the laboratory is limited to the amount paid for on the report.

Chain of Custody

[illegible]

Envirotech Analytical Laboratory

Printed: 6/8/2023 10:03:07AM

Sample Receipt Checklist (SRC)

Instructions: Please take note of any NO checkmarks.

If we receive no response concerning these items within 24 hours of the date of this notice, all the samples will be analyzed as requested.

Client:	Pima Environmental Services-Carlsbad	Date Received:	06/08/23 08:30	Work Order ID:	E306052
Phone:	(575) 631-6977	Date Logged In:	06/07/23 15:30	Logged In By:	Caitlin Mars
Email:	tom@pimaoil.com	Due Date:	06/08/23 17:00 (0 day TAT)		

Chain of Custody (COC)

1. Does the sample ID match the COC? Yes
2. Does the number of samples per sampling site location match the COC? Yes
3. Were samples dropped off by client or carrier? Yes
4. Was the COC complete, i.e., signatures, dates/times, requested analyses? Yes
5. Were all samples received within holding time? Yes

Note: Analysis, such as pH which should be conducted in the field, i.e., 15 minute hold time, are not included in this discussion.

Carrier: CourierSample Turn Around Time (TAT)

6. Did the COC indicate standard TAT, or Expedited TAT? Yes

Sample Cooler

7. Was a sample cooler received? Yes
8. If yes, was cooler received in good condition? Yes
9. Was the sample(s) received intact, i.e., not broken? Yes
10. Were custody/security seals present? No
11. If yes, were custody/security seals intact? NA
12. Was the sample received on ice? If yes, the recorded temp is 4°C, i.e., 6°±2°C? Yes

Note: Thermal preservation is not required, if samples are received w/i 15 minutes of sampling

13. If no visible ice, record the temperature. Actual sample temperature: 4°C

Sample Container

14. Are aqueous VOC samples present? No
15. Are VOC samples collected in VOA Vials? NA
16. Is the head space less than 6-8 mm (pea sized or less)? NA
17. Was a trip blank (TB) included for VOC analyses? NA
18. Are non-VOC samples collected in the correct containers? Yes
19. Is the appropriate volume/weight or number of sample containers collected? Yes

Field Label

20. Were field sample labels filled out with the minimum information:
 - Sample ID? Yes
 - Date/Time Collected? Yes
 - Collectors name? Yes

Sample Preservation

21. Does the COC or field labels indicate the samples were preserved? No
22. Are sample(s) correctly preserved? NA
24. Is lab filtration required and/or requested for dissolved metals? No

Multiphase Sample Matrix

26. Does the sample have more than one phase, i.e., multiphase? No
27. If yes, does the COC specify which phase(s) is to be analyzed? NA

Subcontract Laboratory

28. Are samples required to get sent to a subcontract laboratory? No
29. Was a subcontract laboratory specified by the client and if so who? NA Subcontract Lab: NA

Client InstructionComments/Resolution

Project LVP Line 975 Ft. West of Longview Fed 6 #11 has been separated into 2 reports due to sample volume. Workorders are as follows: E306051 & E306052.

Signature of client authorizing changes to the COC or sample disposition.

Date



envirotech Inc.

Report to:
Tom Bynum



envirotech

Practical Solutions for a Better Tomorrow

Analytical Report

Pima Environmental Services-Carlsbad

Project Name: LVP Line 975 Ft. West of Longview
Fed 6 #11

Work Order: E306051

Job Number: 01058-0007

Received: 6/8/2023

Revision: 1

Report Reviewed By:

Walter Hinchman
Laboratory Director
6/9/23

5796 U.S. Hwy 64
Farmington, NM 87401

Phone: (505) 632-1881
Envirotech-inc.com



Envirotech Inc. certifies the test results meet all requirements of TNI unless noted otherwise.
Statement of Data Authenticity: Envirotech Inc. attests the data reported has not been altered in any way.
Partial or incomplete reproduction of this report is prohibited, unless approved by Envirotech Inc.
Envirotech Inc. holds the Utah TNI certification NM00979 for data reported.
Envirotech Inc. holds the Texas TNI certification T104704557 for data reported.

Date Reported: 6/9/23

Tom Bynum
PO Box 247
Plains, TX 79355-0247



Project Name: LVP Line 975 Ft. West of Longview Fed 6 #11
Workorder: E306051
Date Received: 6/8/2023 8:30:00AM

Tom Bynum,

Thank you for choosing Envirotech, Inc. as your analytical testing laboratory for the sample(s) received on, 6/8/2023 8:30:00AM, under the Project Name: LVP Line 975 Ft. West of Longview Fed 6 #11.

The analytical test results summarized in this report with the Project Name: LVP Line 975 Ft. West of Longview Fed 6 #11 apply to the individual samples collected, identified and submitted bearing the project name on the enclosed chain-of-custody. Subcontracted sample analyses not conducted by Envirotech, Inc., are attached in full as issued by the subcontract laboratory.

Please review the Chain-of-Custody (COC) and Sample Receipt Checklist (SRC) for any issues regarding sample receipt temperature, containers, preservation etc. To best understand your test results, review the entire report summarizing your sample data and the associated quality control batch data.

All reported data in this analytical report were analyzed according to the referenced method(s) and are in compliance with the latest NELAC/TNI standards, unless otherwise noted. Samples or analytical quality control parameters not meeting specific QC criteria are qualified with a data flag. Data flag definitions are located in the Notes and Definitions section of this analytical report.

If you have any questions concerning this report, please feel free to contact Envirotech, Inc.

Respectfully,

Walter Hinchman
Laboratory Director
Office: 505-632-1881
Cell: 775-287-1762
whinchman@envirotech-inc.com

Raina Schwanz
Laboratory Administrator
Office: 505-632-1881
rainaschwanz@envirotech-inc.com

Alexa Michaels
Sample Custody Officer
Office: 505-632-1881
labadmin@envirotech-inc.com

Field Offices:

Southern New Mexico Area
Lynn Jarboe
Technical Representative/Client Services
Office: 505-421-LABS(5227)
Cell: 505-320-4759
ljjarboe@envirotech-inc.com

West Texas Midland/Odessa Area
Rayny Hagan
Technical Representative
Office: 505-421-LABS(5227)

Envirotech Web Address: www.envirotech-inc.com

Table of Contents

Title Page	1
Cover Page	2
Table of Contents	3
Sample Summary	5
Sample Data	6
CS 7	6
CS 8	7
CS 9	8
CS 10	9
CS 11	10
CS 12	11
CS 13	12
CS 14	13
CSW 21	14
CSW 22	15
CSW 23	16
CSW 24	17
CSW 25	18
CSW 26	19
CSW 27	20
CSW 28	21
CSW 29	22
CSW 30	23
CSW 31	24
CSW 32	25

Table of Contents (continued)

QC Summary Data	26
QC - Volatile Organics by EPA 8021B	26
QC - Nonhalogenated Organics by EPA 8015D - GRO	27
QC - Nonhalogenated Organics by EPA 8015D - DRO/ORO	28
QC - Anions by EPA 300.0/9056A	29
Definitions and Notes	30
Chain of Custody etc.	31

Sample Summary

Pima Environmental Services-Carlsbad	Project Name:	LVP Line 975 Ft. West of Longview Fed 6 #11	Reported:
PO Box 247	Project Number:	01058-0007	
Plains TX, 79355-0247	Project Manager:	Tom Bynum	
			06/09/23 13:45

Client Sample ID	Lab Sample ID	Matrix	Sampled	Received	Container
CS 7	E306051-01A	Soil	06/05/23	06/08/23	Glass Jar, 2 oz.
CS 8	E306051-02A	Soil	06/05/23	06/08/23	Glass Jar, 2 oz.
CS 9	E306051-03A	Soil	06/05/23	06/08/23	Glass Jar, 2 oz.
CS 10	E306051-04A	Soil	06/05/23	06/08/23	Glass Jar, 2 oz.
CS 11	E306051-05A	Soil	06/05/23	06/08/23	Glass Jar, 2 oz.
CS 12	E306051-06A	Soil	06/05/23	06/08/23	Glass Jar, 2 oz.
CS 13	E306051-07A	Soil	06/05/23	06/08/23	Glass Jar, 2 oz.
CS 14	E306051-08A	Soil	06/05/23	06/08/23	Glass Jar, 2 oz.
CSW 21	E306051-09A	Soil	06/05/23	06/08/23	Glass Jar, 2 oz.
CSW 22	E306051-10A	Soil	06/05/23	06/08/23	Glass Jar, 2 oz.
CSW 23	E306051-11A	Soil	06/05/23	06/08/23	Glass Jar, 2 oz.
CSW 24	E306051-12A	Soil	06/05/23	06/08/23	Glass Jar, 2 oz.
CSW 25	E306051-13A	Soil	06/05/23	06/08/23	Glass Jar, 2 oz.
CSW 26	E306051-14A	Soil	06/05/23	06/08/23	Glass Jar, 2 oz.
CSW 27	E306051-15A	Soil	06/05/23	06/08/23	Glass Jar, 2 oz.
CSW 28	E306051-16A	Soil	06/05/23	06/08/23	Glass Jar, 2 oz.
CSW 29	E306051-17A	Soil	06/05/23	06/08/23	Glass Jar, 2 oz.
CSW 30	E306051-18A	Soil	06/05/23	06/08/23	Glass Jar, 2 oz.
CSW 31	E306051-19A	Soil	06/05/23	06/08/23	Glass Jar, 2 oz.
CSW 32	E306051-20A	Soil	06/05/23	06/08/23	Glass Jar, 2 oz.



Sample Data

Pima Environmental Services-Carlsbad
PO Box 247
Plains TX, 79355-0247

Project Name: LVP Line 975 Ft. West of Longview Fed 6 #11
Project Number: 01058-0007
Project Manager: Tom Bynum

Reported:
6/9/2023 1:45:38PM

CS 7

E306051-01

Analyte	Result	Reporting Limit	Dilution	Prepared	Analyzed	Notes
Volatile Organics by EPA 8021B						
	mg/kg	mg/kg	Analyst: IY		Batch: 2323044	
Benzene	ND	0.0250	1	06/08/23	06/08/23	
Ethylbenzene	ND	0.0250	1	06/08/23	06/08/23	
Toluene	ND	0.0250	1	06/08/23	06/08/23	
o-Xylene	ND	0.0250	1	06/08/23	06/08/23	
p,m-Xylene	ND	0.0500	1	06/08/23	06/08/23	
Total Xylenes	ND	0.0250	1	06/08/23	06/08/23	
<i>Surrogate: 4-Bromochlorobenzene-PID</i>						
	95.8 %	70-130		06/08/23	06/08/23	
Nonhalogenated Organics by EPA 8015D - GRO						
	mg/kg	mg/kg	Analyst: IY		Batch: 2323044	
Gasoline Range Organics (C6-C10)	ND	20.0	1	06/08/23	06/08/23	
<i>Surrogate: 1-Chloro-4-fluorobenzene-FID</i>						
	91.2 %	70-130		06/08/23	06/08/23	
Nonhalogenated Organics by EPA 8015D - DRO/ORO						
	mg/kg	mg/kg	Analyst: JL		Batch: 2323041	
Diesel Range Organics (C10-C28)	ND	25.0	1	06/08/23	06/08/23	
Oil Range Organics (C28-C36)	ND	50.0	1	06/08/23	06/08/23	
<i>Surrogate: n-Nonane</i>						
	74.2 %	50-200		06/08/23	06/08/23	
Anions by EPA 300.0/9056A						
	mg/kg	mg/kg	Analyst: BA		Batch: 2323049	
Chloride	ND	20.0	1	06/08/23	06/08/23	



Sample Data

Pima Environmental Services-Carlsbad
PO Box 247
Plains TX, 79355-0247

Project Name: LVP Line 975 Ft. West of Longview Fed 6 #11
Project Number: 01058-0007
Project Manager: Tom Bynum

Reported:
6/9/2023 1:45:38PM

CS 8

E306051-02

Analyte	Result	Reporting Limit	Dilution	Prepared	Analyzed	Notes
Volatile Organics by EPA 8021B						
	mg/kg	mg/kg		Analyst: IY		Batch: 2323044
Benzene	ND	0.0250	1	06/08/23	06/08/23	
Ethylbenzene	ND	0.0250	1	06/08/23	06/08/23	
Toluene	ND	0.0250	1	06/08/23	06/08/23	
o-Xylene	ND	0.0250	1	06/08/23	06/08/23	
p,m-Xylene	ND	0.0500	1	06/08/23	06/08/23	
Total Xylenes	ND	0.0250	1	06/08/23	06/08/23	
<i>Surrogate: 4-Bromochlorobenzene-PID</i>						
	97.8 %	70-130		06/08/23	06/08/23	
Nonhalogenated Organics by EPA 8015D - GRO						
	mg/kg	mg/kg		Analyst: IY		Batch: 2323044
Gasoline Range Organics (C6-C10)	ND	20.0	1	06/08/23	06/08/23	
<i>Surrogate: 1-Chloro-4-fluorobenzene-FID</i>						
	91.4 %	70-130		06/08/23	06/08/23	
Nonhalogenated Organics by EPA 8015D - DRO/ORO						
	mg/kg	mg/kg		Analyst: JL		Batch: 2323041
Diesel Range Organics (C10-C28)	ND	25.0	1	06/08/23	06/08/23	
Oil Range Organics (C28-C36)	ND	50.0	1	06/08/23	06/08/23	
<i>Surrogate: n-Nonane</i>						
	73.1 %	50-200		06/08/23	06/08/23	
Anions by EPA 300.0/9056A						
	mg/kg	mg/kg		Analyst: BA		Batch: 2323049
Chloride	ND	20.0	1	06/08/23	06/08/23	



Sample Data

Pima Environmental Services-Carlsbad
PO Box 247
Plains TX, 79355-0247

Project Name: LVP Line 975 Ft. West of Longview Fed 6 #11
Project Number: 01058-0007
Project Manager: Tom Bynum

Reported:
6/9/2023 1:45:38PM

CS 9

E306051-03

Analyte	Result	Reporting Limit	Dilution	Prepared	Analyzed	Notes
Volatile Organics by EPA 8021B						
	mg/kg	mg/kg		Analyst: IY		Batch: 2323044
Benzene	ND	0.0250	1	06/08/23	06/08/23	
Ethylbenzene	ND	0.0250	1	06/08/23	06/08/23	
Toluene	ND	0.0250	1	06/08/23	06/08/23	
o-Xylene	ND	0.0250	1	06/08/23	06/08/23	
p,m-Xylene	ND	0.0500	1	06/08/23	06/08/23	
Total Xylenes	ND	0.0250	1	06/08/23	06/08/23	
<i>Surrogate: 4-Bromochlorobenzene-PID</i>						
	97.7 %	70-130		06/08/23	06/08/23	
Nonhalogenated Organics by EPA 8015D - GRO						
	mg/kg	mg/kg		Analyst: IY		Batch: 2323044
Gasoline Range Organics (C6-C10)	ND	20.0	1	06/08/23	06/08/23	
<i>Surrogate: 1-Chloro-4-fluorobenzene-FID</i>						
	91.8 %	70-130		06/08/23	06/08/23	
Nonhalogenated Organics by EPA 8015D - DRO/ORO						
	mg/kg	mg/kg		Analyst: JL		Batch: 2323041
Diesel Range Organics (C10-C28)	ND	25.0	1	06/08/23	06/08/23	
Oil Range Organics (C28-C36)	ND	50.0	1	06/08/23	06/08/23	
<i>Surrogate: n-Nonane</i>						
	75.1 %	50-200		06/08/23	06/08/23	
Anions by EPA 300.0/9056A						
	mg/kg	mg/kg		Analyst: BA		Batch: 2323049
Chloride	ND	20.0	1	06/08/23	06/08/23	



Sample Data

Pima Environmental Services-Carlsbad
PO Box 247
Plains TX, 79355-0247

Project Name: LVP Line 975 Ft. West of Longview Fed 6 #11
Project Number: 01058-0007
Project Manager: Tom Bynum

Reported:
6/9/2023 1:45:38PM

CS 10

E306051-04

Analyte	Result	Reporting Limit	Dilution	Prepared	Analyzed	Notes
Volatile Organics by EPA 8021B						
	mg/kg	mg/kg		Analyst: IY		Batch: 2323044
Benzene	ND	0.0250	1	06/08/23	06/08/23	
Ethylbenzene	ND	0.0250	1	06/08/23	06/08/23	
Toluene	ND	0.0250	1	06/08/23	06/08/23	
o-Xylene	ND	0.0250	1	06/08/23	06/08/23	
p,m-Xylene	ND	0.0500	1	06/08/23	06/08/23	
Total Xylenes	ND	0.0250	1	06/08/23	06/08/23	
<i>Surrogate: 4-Bromochlorobenzene-PID</i>						
	97.5 %	70-130		06/08/23	06/08/23	
Nonhalogenated Organics by EPA 8015D - GRO						
	mg/kg	mg/kg		Analyst: IY		Batch: 2323044
Gasoline Range Organics (C6-C10)	ND	20.0	1	06/08/23	06/08/23	
<i>Surrogate: 1-Chloro-4-fluorobenzene-FID</i>						
	91.5 %	70-130		06/08/23	06/08/23	
Nonhalogenated Organics by EPA 8015D - DRO/ORO						
	mg/kg	mg/kg		Analyst: JL		Batch: 2323041
Diesel Range Organics (C10-C28)	ND	25.0	1	06/08/23	06/08/23	
Oil Range Organics (C28-C36)	ND	50.0	1	06/08/23	06/08/23	
<i>Surrogate: n-Nonane</i>						
	75.7 %	50-200		06/08/23	06/08/23	
Anions by EPA 300.0/9056A						
	mg/kg	mg/kg		Analyst: BA		Batch: 2323049
Chloride	ND	20.0	1	06/08/23	06/08/23	



Sample Data

Pima Environmental Services-Carlsbad
PO Box 247
Plains TX, 79355-0247

Project Name: LVP Line 975 Ft. West of Longview Fed 6 #11
Project Number: 01058-0007
Project Manager: Tom Bynum

Reported:
6/9/2023 1:45:38PM

CS 11

E306051-05

Analyte	Result	Reporting Limit	Dilution	Prepared	Analyzed	Notes
Volatile Organics by EPA 8021B						
	mg/kg	mg/kg		Analyst: IY		Batch: 2323044
Benzene	ND	0.0250	1	06/08/23	06/08/23	
Ethylbenzene	ND	0.0250	1	06/08/23	06/08/23	
Toluene	ND	0.0250	1	06/08/23	06/08/23	
o-Xylene	ND	0.0250	1	06/08/23	06/08/23	
p,m-Xylene	ND	0.0500	1	06/08/23	06/08/23	
Total Xylenes	ND	0.0250	1	06/08/23	06/08/23	
<i>Surrogate: 4-Bromochlorobenzene-PID</i>						
	94.0 %	70-130		06/08/23	06/08/23	
Nonhalogenated Organics by EPA 8015D - GRO						
	mg/kg	mg/kg		Analyst: IY		Batch: 2323044
Gasoline Range Organics (C6-C10)	ND	20.0	1	06/08/23	06/08/23	
<i>Surrogate: 1-Chloro-4-fluorobenzene-FID</i>						
	94.1 %	70-130		06/08/23	06/08/23	
Nonhalogenated Organics by EPA 8015D - DRO/ORO						
	mg/kg	mg/kg		Analyst: JL		Batch: 2323041
Diesel Range Organics (C10-C28)	ND	25.0	1	06/08/23	06/08/23	
Oil Range Organics (C28-C36)	ND	50.0	1	06/08/23	06/08/23	
<i>Surrogate: n-Nonane</i>						
	76.0 %	50-200		06/08/23	06/08/23	
Anions by EPA 300.0/9056A						
	mg/kg	mg/kg		Analyst: BA		Batch: 2323049
Chloride	ND	20.0	1	06/08/23	06/08/23	



Sample Data

Pima Environmental Services-Carlsbad
PO Box 247
Plains TX, 79355-0247

Project Name: LVP Line 975 Ft. West of Longview Fed 6 #11
Project Number: 01058-0007
Project Manager: Tom Bynum

Reported:
6/9/2023 1:45:38PM

CS 12

E306051-06

Analyte	Result	Reporting Limit	Dilution	Prepared	Analyzed	Notes
Volatile Organics by EPA 8021B						
	mg/kg	mg/kg		Analyst: IY		Batch: 2323044
Benzene	ND	0.0250	1	06/08/23	06/08/23	
Ethylbenzene	ND	0.0250	1	06/08/23	06/08/23	
Toluene	ND	0.0250	1	06/08/23	06/08/23	
o-Xylene	ND	0.0250	1	06/08/23	06/08/23	
p,m-Xylene	ND	0.0500	1	06/08/23	06/08/23	
Total Xylenes	ND	0.0250	1	06/08/23	06/08/23	
<i>Surrogate: 4-Bromochlorobenzene-PID</i>						
	94.5 %	70-130		06/08/23	06/08/23	
Nonhalogenated Organics by EPA 8015D - GRO						
	mg/kg	mg/kg		Analyst: IY		Batch: 2323044
Gasoline Range Organics (C6-C10)	ND	20.0	1	06/08/23	06/08/23	
<i>Surrogate: 1-Chloro-4-fluorobenzene-FID</i>						
	91.1 %	70-130		06/08/23	06/08/23	
Nonhalogenated Organics by EPA 8015D - DRO/ORO						
	mg/kg	mg/kg		Analyst: JL		Batch: 2323041
Diesel Range Organics (C10-C28)	ND	25.0	1	06/08/23	06/08/23	
Oil Range Organics (C28-C36)	ND	50.0	1	06/08/23	06/08/23	
<i>Surrogate: n-Nonane</i>						
	78.1 %	50-200		06/08/23	06/08/23	
Anions by EPA 300.0/9056A						
	mg/kg	mg/kg		Analyst: BA		Batch: 2323049
Chloride	ND	20.0	1	06/08/23	06/08/23	



Sample Data

Pima Environmental Services-Carlsbad
PO Box 247
Plains TX, 79355-0247

Project Name: LVP Line 975 Ft. West of Longview Fed 6 #11
Project Number: 01058-0007
Project Manager: Tom Bynum

Reported:
6/9/2023 1:45:38PM

CS 13

E306051-07

Analyte	Result	Reporting Limit	Dilution	Prepared	Analyzed	Notes
Volatile Organics by EPA 8021B						
	mg/kg	mg/kg		Analyst: IY		Batch: 2323044
Benzene	ND	0.0250	1	06/08/23	06/08/23	
Ethylbenzene	ND	0.0250	1	06/08/23	06/08/23	
Toluene	ND	0.0250	1	06/08/23	06/08/23	
o-Xylene	ND	0.0250	1	06/08/23	06/08/23	
p,m-Xylene	ND	0.0500	1	06/08/23	06/08/23	
Total Xylenes	ND	0.0250	1	06/08/23	06/08/23	
<i>Surrogate: 4-Bromochlorobenzene-PID</i>						
	94.9 %	70-130		06/08/23	06/08/23	
Nonhalogenated Organics by EPA 8015D - GRO						
	mg/kg	mg/kg		Analyst: IY		Batch: 2323044
Gasoline Range Organics (C6-C10)	ND	20.0	1	06/08/23	06/08/23	
<i>Surrogate: 1-Chloro-4-fluorobenzene-FID</i>						
	91.8 %	70-130		06/08/23	06/08/23	
Nonhalogenated Organics by EPA 8015D - DRO/ORO						
	mg/kg	mg/kg		Analyst: JL		Batch: 2323041
Diesel Range Organics (C10-C28)	ND	25.0	1	06/08/23	06/08/23	
Oil Range Organics (C28-C36)	ND	50.0	1	06/08/23	06/08/23	
<i>Surrogate: n-Nonane</i>						
	78.5 %	50-200		06/08/23	06/08/23	
Anions by EPA 300.0/9056A						
	mg/kg	mg/kg		Analyst: BA		Batch: 2323049
Chloride	ND	20.0	1	06/08/23	06/08/23	



Sample Data

Pima Environmental Services-Carlsbad
PO Box 247
Plains TX, 79355-0247

Project Name: LVP Line 975 Ft. West of Longview Fed 6 #11
Project Number: 01058-0007
Project Manager: Tom Bynum

Reported:
6/9/2023 1:45:38PM

CS 14

E306051-08

Analyte	Result	Reporting Limit	Dilution	Prepared	Analyzed	Notes
Volatile Organics by EPA 8021B						
	mg/kg	mg/kg		Analyst: IY		Batch: 2323044
Benzene	ND	0.0250	1	06/08/23	06/08/23	
Ethylbenzene	ND	0.0250	1	06/08/23	06/08/23	
Toluene	ND	0.0250	1	06/08/23	06/08/23	
o-Xylene	ND	0.0250	1	06/08/23	06/08/23	
p,m-Xylene	ND	0.0500	1	06/08/23	06/08/23	
Total Xylenes	ND	0.0250	1	06/08/23	06/08/23	
<i>Surrogate: 4-Bromochlorobenzene-PID</i>						
	93.7 %	70-130		06/08/23	06/08/23	
Nonhalogenated Organics by EPA 8015D - GRO						
	mg/kg	mg/kg		Analyst: IY		Batch: 2323044
Gasoline Range Organics (C6-C10)	ND	20.0	1	06/08/23	06/08/23	
<i>Surrogate: 1-Chloro-4-fluorobenzene-FID</i>						
	93.5 %	70-130		06/08/23	06/08/23	
Nonhalogenated Organics by EPA 8015D - DRO/ORO						
	mg/kg	mg/kg		Analyst: JL		Batch: 2323041
Diesel Range Organics (C10-C28)	ND	25.0	1	06/08/23	06/08/23	
Oil Range Organics (C28-C36)	ND	50.0	1	06/08/23	06/08/23	
<i>Surrogate: n-Nonane</i>						
	77.8 %	50-200		06/08/23	06/08/23	
Anions by EPA 300.0/9056A						
	mg/kg	mg/kg		Analyst: BA		Batch: 2323049
Chloride	ND	20.0	1	06/08/23	06/08/23	



Sample Data

Pima Environmental Services-Carlsbad
PO Box 247
Plains TX, 79355-0247

Project Name: LVP Line 975 Ft. West of Longview Fed 6 #11
Project Number: 01058-0007
Project Manager: Tom Bynum

Reported:
6/9/2023 1:45:38PM

CSW 21

E306051-09

Analyte	Result	Reporting Limit	Dilution	Prepared	Analyzed	Notes
Volatile Organics by EPA 8021B						
	mg/kg	mg/kg		Analyst: IY		Batch: 2323044
Benzene	ND	0.0250	1	06/08/23	06/08/23	
Ethylbenzene	ND	0.0250	1	06/08/23	06/08/23	
Toluene	ND	0.0250	1	06/08/23	06/08/23	
o-Xylene	ND	0.0250	1	06/08/23	06/08/23	
p,m-Xylene	ND	0.0500	1	06/08/23	06/08/23	
Total Xylenes	ND	0.0250	1	06/08/23	06/08/23	
<i>Surrogate: 4-Bromochlorobenzene-PID</i>						
	94.8 %	70-130		06/08/23	06/08/23	
Nonhalogenated Organics by EPA 8015D - GRO						
	mg/kg	mg/kg		Analyst: IY		Batch: 2323044
Gasoline Range Organics (C6-C10)	ND	20.0	1	06/08/23	06/08/23	
<i>Surrogate: 1-Chloro-4-fluorobenzene-FID</i>						
	92.3 %	70-130		06/08/23	06/08/23	
Nonhalogenated Organics by EPA 8015D - DRO/ORO						
	mg/kg	mg/kg		Analyst: JL		Batch: 2323041
Diesel Range Organics (C10-C28)	ND	25.0	1	06/08/23	06/08/23	
Oil Range Organics (C28-C36)	ND	50.0	1	06/08/23	06/08/23	
<i>Surrogate: n-Nonane</i>						
	76.1 %	50-200		06/08/23	06/08/23	
Anions by EPA 300.0/9056A						
	mg/kg	mg/kg		Analyst: BA		Batch: 2323049
Chloride	ND	20.0	1	06/08/23	06/08/23	



Sample Data

Pima Environmental Services-Carlsbad
PO Box 247
Plains TX, 79355-0247

Project Name: LVP Line 975 Ft. West of Longview Fed 6 #11
Project Number: 01058-0007
Project Manager: Tom Bynum

Reported:
6/9/2023 1:45:38PM

CSW 22

E306051-10

Analyte	Result	Reporting Limit	Dilution	Prepared	Analyzed	Notes
Volatile Organics by EPA 8021B						
	mg/kg	mg/kg		Analyst: IY		Batch: 2323044
Benzene	ND	0.0250	1	06/08/23	06/08/23	
Ethylbenzene	ND	0.0250	1	06/08/23	06/08/23	
Toluene	ND	0.0250	1	06/08/23	06/08/23	
o-Xylene	ND	0.0250	1	06/08/23	06/08/23	
p,m-Xylene	ND	0.0500	1	06/08/23	06/08/23	
Total Xylenes	ND	0.0250	1	06/08/23	06/08/23	
<i>Surrogate: 4-Bromochlorobenzene-PID</i>						
	93.3 %	70-130		06/08/23	06/08/23	
Nonhalogenated Organics by EPA 8015D - GRO						
	mg/kg	mg/kg		Analyst: IY		Batch: 2323044
Gasoline Range Organics (C6-C10)	ND	20.0	1	06/08/23	06/08/23	
<i>Surrogate: 1-Chloro-4-fluorobenzene-FID</i>						
	93.9 %	70-130		06/08/23	06/08/23	
Nonhalogenated Organics by EPA 8015D - DRO/ORO						
	mg/kg	mg/kg		Analyst: JL		Batch: 2323041
Diesel Range Organics (C10-C28)	ND	25.0	1	06/08/23	06/08/23	
Oil Range Organics (C28-C36)	ND	50.0	1	06/08/23	06/08/23	
<i>Surrogate: n-Nonane</i>						
	76.2 %	50-200		06/08/23	06/08/23	
Anions by EPA 300.0/9056A						
	mg/kg	mg/kg		Analyst: BA		Batch: 2323049
Chloride	ND	20.0	1	06/08/23	06/08/23	



Sample Data

Pima Environmental Services-Carlsbad
PO Box 247
Plains TX, 79355-0247

Project Name: LVP Line 975 Ft. West of Longview Fed 6 #11
Project Number: 01058-0007
Project Manager: Tom Bynum

Reported:
6/9/2023 1:45:38PM

CSW 23

E306051-11

Analyte	Result	Reporting Limit	Dilution	Prepared	Analyzed	Notes
Volatile Organics by EPA 8021B						
	mg/kg	mg/kg		Analyst: IY		Batch: 2323044
Benzene	ND	0.0250	1	06/08/23	06/08/23	
Ethylbenzene	ND	0.0250	1	06/08/23	06/08/23	
Toluene	ND	0.0250	1	06/08/23	06/08/23	
o-Xylene	ND	0.0250	1	06/08/23	06/08/23	
p,m-Xylene	ND	0.0500	1	06/08/23	06/08/23	
Total Xylenes	ND	0.0250	1	06/08/23	06/08/23	
<i>Surrogate: 4-Bromochlorobenzene-PID</i>						
	97.6 %	70-130		06/08/23	06/08/23	
Nonhalogenated Organics by EPA 8015D - GRO						
	mg/kg	mg/kg		Analyst: IY		Batch: 2323044
Gasoline Range Organics (C6-C10)	ND	20.0	1	06/08/23	06/08/23	
<i>Surrogate: 1-Chloro-4-fluorobenzene-FID</i>						
	91.6 %	70-130		06/08/23	06/08/23	
Nonhalogenated Organics by EPA 8015D - DRO/ORO						
	mg/kg	mg/kg		Analyst: JL		Batch: 2323041
Diesel Range Organics (C10-C28)	ND	25.0	1	06/08/23	06/08/23	
Oil Range Organics (C28-C36)	ND	50.0	1	06/08/23	06/08/23	
<i>Surrogate: n-Nonane</i>						
	79.3 %	50-200		06/08/23	06/08/23	
Anions by EPA 300.0/9056A						
	mg/kg	mg/kg		Analyst: BA		Batch: 2323049
Chloride	ND	20.0	1	06/08/23	06/08/23	



Sample Data

Pima Environmental Services-Carlsbad
PO Box 247
Plains TX, 79355-0247

Project Name: LVP Line 975 Ft. West of Longview Fed 6 #11
Project Number: 01058-0007
Project Manager: Tom Bynum

Reported:
6/9/2023 1:45:38PM

CSW 24

E306051-12

Analyte	Result	Reporting Limit	Dilution	Prepared	Analyzed	Notes
Volatile Organics by EPA 8021B						
	mg/kg	mg/kg		Analyst: IY		Batch: 2323044
Benzene	ND	0.0250	1	06/08/23	06/08/23	
Ethylbenzene	ND	0.0250	1	06/08/23	06/08/23	
Toluene	ND	0.0250	1	06/08/23	06/08/23	
o-Xylene	ND	0.0250	1	06/08/23	06/08/23	
p,m-Xylene	ND	0.0500	1	06/08/23	06/08/23	
Total Xylenes	ND	0.0250	1	06/08/23	06/08/23	
<i>Surrogate: 4-Bromochlorobenzene-PID</i>						
	97.6 %	70-130		06/08/23	06/08/23	
Nonhalogenated Organics by EPA 8015D - GRO						
	mg/kg	mg/kg		Analyst: IY		Batch: 2323044
Gasoline Range Organics (C6-C10)	ND	20.0	1	06/08/23	06/08/23	
<i>Surrogate: 1-Chloro-4-fluorobenzene-FID</i>						
	92.8 %	70-130		06/08/23	06/08/23	
Nonhalogenated Organics by EPA 8015D - DRO/ORO						
	mg/kg	mg/kg		Analyst: JL		Batch: 2323041
Diesel Range Organics (C10-C28)	ND	25.0	1	06/08/23	06/08/23	
Oil Range Organics (C28-C36)	ND	50.0	1	06/08/23	06/08/23	
<i>Surrogate: n-Nonane</i>						
	81.3 %	50-200		06/08/23	06/08/23	
Anions by EPA 300.0/9056A						
	mg/kg	mg/kg		Analyst: BA		Batch: 2323049
Chloride	ND	20.0	1	06/08/23	06/08/23	



Sample Data

Pima Environmental Services-Carlsbad
PO Box 247
Plains TX, 79355-0247

Project Name: LVP Line 975 Ft. West of Longview Fed 6 #11
Project Number: 01058-0007
Project Manager: Tom Bynum

Reported:
6/9/2023 1:45:38PM

CSW 25

E306051-13

Analyte	Result	Reporting Limit	Dilution	Prepared	Analyzed	Notes
Volatile Organics by EPA 8021B						
	mg/kg	mg/kg		Analyst: IY		Batch: 2323044
Benzene	ND	0.0250	1	06/08/23	06/08/23	
Ethylbenzene	ND	0.0250	1	06/08/23	06/08/23	
Toluene	ND	0.0250	1	06/08/23	06/08/23	
o-Xylene	ND	0.0250	1	06/08/23	06/08/23	
p,m-Xylene	ND	0.0500	1	06/08/23	06/08/23	
Total Xylenes	ND	0.0250	1	06/08/23	06/08/23	
<i>Surrogate: 4-Bromochlorobenzene-PID</i>						
	98.3 %	70-130		06/08/23	06/08/23	
Nonhalogenated Organics by EPA 8015D - GRO						
	mg/kg	mg/kg		Analyst: IY		Batch: 2323044
Gasoline Range Organics (C6-C10)	ND	20.0	1	06/08/23	06/08/23	
<i>Surrogate: 1-Chloro-4-fluorobenzene-FID</i>						
	93.0 %	70-130		06/08/23	06/08/23	
Nonhalogenated Organics by EPA 8015D - DRO/ORO						
	mg/kg	mg/kg		Analyst: JL		Batch: 2323041
Diesel Range Organics (C10-C28)	ND	25.0	1	06/08/23	06/08/23	
Oil Range Organics (C28-C36)	ND	50.0	1	06/08/23	06/08/23	
<i>Surrogate: n-Nonane</i>						
	84.6 %	50-200		06/08/23	06/08/23	
Anions by EPA 300.0/9056A						
	mg/kg	mg/kg		Analyst: BA		Batch: 2323049
Chloride	ND	20.0	1	06/08/23	06/08/23	



Sample Data

Pima Environmental Services-Carlsbad
PO Box 247
Plains TX, 79355-0247

Project Name: LVP Line 975 Ft. West of Longview Fed 6 #11
Project Number: 01058-0007
Project Manager: Tom Bynum

Reported:
6/9/2023 1:45:38PM

CSW 26

E306051-14

Analyte	Result	Reporting Limit	Dilution	Prepared	Analyzed	Notes
Volatile Organics by EPA 8021B						
	mg/kg	mg/kg		Analyst: IY		Batch: 2323044
Benzene	ND	0.0250	1	06/08/23	06/08/23	
Ethylbenzene	ND	0.0250	1	06/08/23	06/08/23	
Toluene	ND	0.0250	1	06/08/23	06/08/23	
o-Xylene	ND	0.0250	1	06/08/23	06/08/23	
p,m-Xylene	ND	0.0500	1	06/08/23	06/08/23	
Total Xylenes	ND	0.0250	1	06/08/23	06/08/23	
<i>Surrogate: 4-Bromochlorobenzene-PID</i>						
	97.9 %	70-130		06/08/23	06/08/23	
Nonhalogenated Organics by EPA 8015D - GRO						
	mg/kg	mg/kg		Analyst: IY		Batch: 2323044
Gasoline Range Organics (C6-C10)	ND	20.0	1	06/08/23	06/08/23	
<i>Surrogate: 1-Chloro-4-fluorobenzene-FID</i>						
	91.1 %	70-130		06/08/23	06/08/23	
Nonhalogenated Organics by EPA 8015D - DRO/ORO						
	mg/kg	mg/kg		Analyst: JL		Batch: 2323041
Diesel Range Organics (C10-C28)	ND	25.0	1	06/08/23	06/08/23	
Oil Range Organics (C28-C36)	ND	50.0	1	06/08/23	06/08/23	
<i>Surrogate: n-Nonane</i>						
	84.5 %	50-200		06/08/23	06/08/23	
Anions by EPA 300.0/9056A						
	mg/kg	mg/kg		Analyst: BA		Batch: 2323049
Chloride	ND	20.0	1	06/08/23	06/08/23	



Sample Data

Pima Environmental Services-Carlsbad
PO Box 247
Plains TX, 79355-0247

Project Name: LVP Line 975 Ft. West of Longview Fed 6 #11
Project Number: 01058-0007
Project Manager: Tom Bynum

Reported:
6/9/2023 1:45:38PM

CSW 27

E306051-15

Analyte	Result	Reporting Limit	Dilution	Prepared	Analyzed	Notes
Volatile Organics by EPA 8021B						
	mg/kg	mg/kg		Analyst: IY		Batch: 2323044
Benzene	ND	0.0250	1	06/08/23	06/08/23	
Ethylbenzene	ND	0.0250	1	06/08/23	06/08/23	
Toluene	ND	0.0250	1	06/08/23	06/08/23	
o-Xylene	ND	0.0250	1	06/08/23	06/08/23	
p,m-Xylene	ND	0.0500	1	06/08/23	06/08/23	
Total Xylenes	ND	0.0250	1	06/08/23	06/08/23	
<i>Surrogate: 4-Bromochlorobenzene-PID</i>						
	97.9 %	70-130		06/08/23	06/08/23	
Nonhalogenated Organics by EPA 8015D - GRO						
	mg/kg	mg/kg		Analyst: IY		Batch: 2323044
Gasoline Range Organics (C6-C10)	ND	20.0	1	06/08/23	06/08/23	
<i>Surrogate: 1-Chloro-4-fluorobenzene-FID</i>						
	91.1 %	70-130		06/08/23	06/08/23	
Nonhalogenated Organics by EPA 8015D - DRO/ORO						
	mg/kg	mg/kg		Analyst: JL		Batch: 2323041
Diesel Range Organics (C10-C28)	ND	25.0	1	06/08/23	06/08/23	
Oil Range Organics (C28-C36)	ND	50.0	1	06/08/23	06/08/23	
<i>Surrogate: n-Nonane</i>						
	86.5 %	50-200		06/08/23	06/08/23	
Anions by EPA 300.0/9056A						
	mg/kg	mg/kg		Analyst: BA		Batch: 2323049
Chloride	ND	20.0	1	06/08/23	06/08/23	



Sample Data

Pima Environmental Services-Carlsbad
PO Box 247
Plains TX, 79355-0247

Project Name: LVP Line 975 Ft. West of Longview Fed 6 #11
Project Number: 01058-0007
Project Manager: Tom Bynum

Reported:
6/9/2023 1:45:38PM

CSW 28

E306051-16

Analyte	Result	Reporting Limit	Dilution	Prepared	Analyzed	Notes
Volatile Organics by EPA 8021B						
	mg/kg	mg/kg		Analyst: IY		Batch: 2323044
Benzene	ND	0.0250	1	06/08/23	06/08/23	
Ethylbenzene	ND	0.0250	1	06/08/23	06/08/23	
Toluene	ND	0.0250	1	06/08/23	06/08/23	
o-Xylene	ND	0.0250	1	06/08/23	06/08/23	
p,m-Xylene	ND	0.0500	1	06/08/23	06/08/23	
Total Xylenes	ND	0.0250	1	06/08/23	06/08/23	
<i>Surrogate: 4-Bromochlorobenzene-PID</i>						
	98.9 %	70-130		06/08/23	06/08/23	
Nonhalogenated Organics by EPA 8015D - GRO						
	mg/kg	mg/kg		Analyst: IY		Batch: 2323044
Gasoline Range Organics (C6-C10)	ND	20.0	1	06/08/23	06/08/23	
<i>Surrogate: 1-Chloro-4-fluorobenzene-FID</i>						
	90.8 %	70-130		06/08/23	06/08/23	
Nonhalogenated Organics by EPA 8015D - DRO/ORO						
	mg/kg	mg/kg		Analyst: JL		Batch: 2323041
Diesel Range Organics (C10-C28)	ND	25.0	1	06/08/23	06/08/23	
Oil Range Organics (C28-C36)	ND	50.0	1	06/08/23	06/08/23	
<i>Surrogate: n-Nonane</i>						
	85.7 %	50-200		06/08/23	06/08/23	
Anions by EPA 300.0/9056A						
	mg/kg	mg/kg		Analyst: BA		Batch: 2323049
Chloride	ND	20.0	1	06/08/23	06/08/23	



Sample Data

Pima Environmental Services-Carlsbad
PO Box 247
Plains TX, 79355-0247

Project Name: LVP Line 975 Ft. West of Longview Fed 6 #11
Project Number: 01058-0007
Project Manager: Tom Bynum

Reported:
6/9/2023 1:45:38PM

CSW 29

E306051-17

Analyte	Result	Reporting Limit	Dilution	Prepared	Analyzed	Notes
Volatile Organics by EPA 8021B						
	mg/kg	mg/kg		Analyst: IY		Batch: 2323044
Benzene	ND	0.0250	1	06/08/23	06/08/23	
Ethylbenzene	ND	0.0250	1	06/08/23	06/08/23	
Toluene	ND	0.0250	1	06/08/23	06/08/23	
o-Xylene	ND	0.0250	1	06/08/23	06/08/23	
p,m-Xylene	ND	0.0500	1	06/08/23	06/08/23	
Total Xylenes	ND	0.0250	1	06/08/23	06/08/23	
<i>Surrogate: 4-Bromochlorobenzene-PID</i>						
	94.8 %	70-130		06/08/23	06/08/23	
Nonhalogenated Organics by EPA 8015D - GRO						
	mg/kg	mg/kg		Analyst: IY		Batch: 2323044
Gasoline Range Organics (C6-C10)	ND	20.0	1	06/08/23	06/08/23	
<i>Surrogate: 1-Chloro-4-fluorobenzene-FID</i>						
	95.8 %	70-130		06/08/23	06/08/23	
Nonhalogenated Organics by EPA 8015D - DRO/ORO						
	mg/kg	mg/kg		Analyst: JL		Batch: 2323041
Diesel Range Organics (C10-C28)	ND	25.0	1	06/08/23	06/08/23	
Oil Range Organics (C28-C36)	ND	50.0	1	06/08/23	06/08/23	
<i>Surrogate: n-Nonane</i>						
	81.2 %	50-200		06/08/23	06/08/23	
Anions by EPA 300.0/9056A						
	mg/kg	mg/kg		Analyst: BA		Batch: 2323049
Chloride	ND	20.0	1	06/08/23	06/08/23	



Sample Data

Pima Environmental Services-Carlsbad
PO Box 247
Plains TX, 79355-0247

Project Name: LVP Line 975 Ft. West of Longview Fed 6 #11
Project Number: 01058-0007
Project Manager: Tom Bynum

Reported:
6/9/2023 1:45:38PM

CSW 30

E306051-18

Analyte	Result	Reporting Limit	Dilution	Prepared	Analyzed	Notes
Volatile Organics by EPA 8021B						
	mg/kg	mg/kg		Analyst: IY		Batch: 2323044
Benzene	ND	0.0250	1	06/08/23	06/08/23	
Ethylbenzene	ND	0.0250	1	06/08/23	06/08/23	
Toluene	ND	0.0250	1	06/08/23	06/08/23	
o-Xylene	ND	0.0250	1	06/08/23	06/08/23	
p,m-Xylene	ND	0.0500	1	06/08/23	06/08/23	
Total Xylenes	ND	0.0250	1	06/08/23	06/08/23	
<i>Surrogate: 4-Bromochlorobenzene-PID</i>						
	95.0 %	70-130		06/08/23	06/08/23	
Nonhalogenated Organics by EPA 8015D - GRO						
	mg/kg	mg/kg		Analyst: IY		Batch: 2323044
Gasoline Range Organics (C6-C10)	ND	20.0	1	06/08/23	06/08/23	
<i>Surrogate: 1-Chloro-4-fluorobenzene-FID</i>						
	93.5 %	70-130		06/08/23	06/08/23	
Nonhalogenated Organics by EPA 8015D - DRO/ORO						
	mg/kg	mg/kg		Analyst: JL		Batch: 2323041
Diesel Range Organics (C10-C28)	ND	25.0	1	06/08/23	06/08/23	
Oil Range Organics (C28-C36)	ND	50.0	1	06/08/23	06/08/23	
<i>Surrogate: n-Nonane</i>						
	83.0 %	50-200		06/08/23	06/08/23	
Anions by EPA 300.0/9056A						
	mg/kg	mg/kg		Analyst: BA		Batch: 2323049
Chloride	ND	20.0	1	06/08/23	06/08/23	



Sample Data

Pima Environmental Services-Carlsbad
PO Box 247
Plains TX, 79355-0247

Project Name: LVP Line 975 Ft. West of Longview Fed 6 #11
Project Number: 01058-0007
Project Manager: Tom Bynum

Reported:
6/9/2023 1:45:38PM

CSW 31

E306051-19

Analyte	Result	Reporting Limit	Dilution	Prepared	Analyzed	Notes
Volatile Organics by EPA 8021B						
	mg/kg	mg/kg		Analyst: IY		Batch: 2323044
Benzene	ND	0.0250	1	06/08/23	06/08/23	
Ethylbenzene	ND	0.0250	1	06/08/23	06/08/23	
Toluene	ND	0.0250	1	06/08/23	06/08/23	
o-Xylene	ND	0.0250	1	06/08/23	06/08/23	
p,m-Xylene	ND	0.0500	1	06/08/23	06/08/23	
Total Xylenes	ND	0.0250	1	06/08/23	06/08/23	
<i>Surrogate: 4-Bromochlorobenzene-PID</i>						
	94.7 %	70-130		06/08/23	06/08/23	
Nonhalogenated Organics by EPA 8015D - GRO						
	mg/kg	mg/kg		Analyst: IY		Batch: 2323044
Gasoline Range Organics (C6-C10)	ND	20.0	1	06/08/23	06/08/23	
<i>Surrogate: 1-Chloro-4-fluorobenzene-FID</i>						
	93.9 %	70-130		06/08/23	06/08/23	
Nonhalogenated Organics by EPA 8015D - DRO/ORO						
	mg/kg	mg/kg		Analyst: JL		Batch: 2323041
Diesel Range Organics (C10-C28)	ND	25.0	1	06/08/23	06/08/23	
Oil Range Organics (C28-C36)	ND	50.0	1	06/08/23	06/08/23	
<i>Surrogate: n-Nonane</i>						
	82.6 %	50-200		06/08/23	06/08/23	
Anions by EPA 300.0/9056A						
	mg/kg	mg/kg		Analyst: BA		Batch: 2323049
Chloride	ND	20.0	1	06/08/23	06/08/23	



Sample Data

Pima Environmental Services-Carlsbad
PO Box 247
Plains TX, 79355-0247

Project Name: LVP Line 975 Ft. West of Longview Fed 6 #11
Project Number: 01058-0007
Project Manager: Tom Bynum

Reported:
6/9/2023 1:45:38PM

CSW 32

E306051-20

Analyte	Result	Reporting Limit	Dilution	Prepared	Analyzed	Notes
Volatile Organics by EPA 8021B						
	mg/kg	mg/kg		Analyst: IY		Batch: 2323044
Benzene	ND	0.0250	1	06/08/23	06/08/23	
Ethylbenzene	ND	0.0250	1	06/08/23	06/08/23	
Toluene	ND	0.0250	1	06/08/23	06/08/23	
o-Xylene	ND	0.0250	1	06/08/23	06/08/23	
p,m-Xylene	ND	0.0500	1	06/08/23	06/08/23	
Total Xylenes	ND	0.0250	1	06/08/23	06/08/23	
<i>Surrogate: 4-Bromochlorobenzene-PID</i>						
	94.3 %	70-130		06/08/23	06/08/23	
Nonhalogenated Organics by EPA 8015D - GRO						
	mg/kg	mg/kg		Analyst: IY		Batch: 2323044
Gasoline Range Organics (C6-C10)	ND	20.0	1	06/08/23	06/08/23	
<i>Surrogate: 1-Chloro-4-fluorobenzene-FID</i>						
	92.7 %	70-130		06/08/23	06/08/23	
Nonhalogenated Organics by EPA 8015D - DRO/ORO						
	mg/kg	mg/kg		Analyst: JL		Batch: 2323041
Diesel Range Organics (C10-C28)	ND	25.0	1	06/08/23	06/08/23	
Oil Range Organics (C28-C36)	ND	50.0	1	06/08/23	06/08/23	
<i>Surrogate: n-Nonane</i>						
	83.5 %	50-200		06/08/23	06/08/23	
Anions by EPA 300.0/9056A						
	mg/kg	mg/kg		Analyst: BA		Batch: 2323049
Chloride	ND	20.0	1	06/08/23	06/08/23	



QC Summary Data

Pima Environmental Services-Carlsbad	Project Name:	LVP Line 975 Ft. West of Longview Fed 6 #11	Reported:
PO Box 247	Project Number:	01058-0007	
Plains TX, 79355-0247	Project Manager:	Tom Bynum	6/9/2023 1:45:38PM

Volatile Organics by EPA 8021B

Analyst: IY

Analyte	Result mg/kg	Reporting Limit mg/kg	Spike Level mg/kg	Source Result mg/kg	Rec %	Rec Limits %	RPD %	RPD Limit %	Notes
---------	-----------------	-----------------------------	-------------------------	---------------------------	----------	--------------------	----------	-------------------	-------

Blank (2323044-BLK1)

Prepared: 06/08/23 Analyzed: 06/08/23

Benzene	ND	0.0250							
Ethylbenzene	ND	0.0250							
Toluene	ND	0.0250							
o-Xylene	ND	0.0250							
p,m-Xylene	ND	0.0500							
Total Xylenes	ND	0.0250							
Surrogate: 4-Bromochlorobenzene-PID	7.59		8.00		94.9	70-130			

LCS (2323044-BS1)

Prepared: 06/08/23 Analyzed: 06/08/23

Benzene	4.06	0.0250	5.00		81.3	70-130			
Ethylbenzene	4.34	0.0250	5.00		86.8	70-130			
Toluene	4.38	0.0250	5.00		87.5	70-130			
o-Xylene	4.51	0.0250	5.00		90.3	70-130			
p,m-Xylene	8.85	0.0500	10.0		88.5	70-130			
Total Xylenes	13.4	0.0250	15.0		89.1	70-130			
Surrogate: 4-Bromochlorobenzene-PID	7.64		8.00		95.5	70-130			

Matrix Spike (2323044-MS1)

Source: E306051-07

Prepared: 06/08/23 Analyzed: 06/08/23

Benzene	4.35	0.0250	5.00	ND	86.9	54-133			
Ethylbenzene	4.65	0.0250	5.00	ND	92.9	61-133			
Toluene	4.68	0.0250	5.00	ND	93.6	61-130			
o-Xylene	4.81	0.0250	5.00	ND	96.2	63-131			
p,m-Xylene	9.48	0.0500	10.0	ND	94.8	63-131			
Total Xylenes	14.3	0.0250	15.0	ND	95.2	63-131			
Surrogate: 4-Bromochlorobenzene-PID	7.64		8.00		95.5	70-130			

Matrix Spike Dup (2323044-MSD1)

Source: E306051-07

Prepared: 06/08/23 Analyzed: 06/08/23

Benzene	4.24	0.0250	5.00	ND	84.8	54-133	2.50	20	
Ethylbenzene	4.50	0.0250	5.00	ND	90.1	61-133	3.14	20	
Toluene	4.54	0.0250	5.00	ND	90.8	61-130	3.02	20	
o-Xylene	4.67	0.0250	5.00	ND	93.5	63-131	2.87	20	
p,m-Xylene	9.19	0.0500	10.0	ND	91.9	63-131	3.08	20	
Total Xylenes	13.9	0.0250	15.0	ND	92.4	63-131	3.01	20	
Surrogate: 4-Bromochlorobenzene-PID	7.77		8.00		97.1	70-130			



QC Summary Data

Pima Environmental Services-Carlsbad	Project Name:	LVP Line 975 Ft. West of Longview Fed 6 #11	Reported:
PO Box 247	Project Number:	01058-0007	
Plains TX, 79355-0247	Project Manager:	Tom Bynum	6/9/2023 1:45:38PM

Nonhalogenated Organics by EPA 8015D - GRO

Analyst: IY

Analyte	Result mg/kg	Reporting Limit mg/kg	Spike Level mg/kg	Source Result mg/kg	Rec %	Rec Limits %	RPD %	RPD Limit %	Notes
---------	-----------------	-----------------------------	-------------------------	---------------------------	----------	--------------------	----------	-------------------	-------

Blank (2323044-BLK1) Prepared: 06/08/23 Analyzed: 06/08/23

Gasoline Range Organics (C6-C10)	ND	20.0							
Surrogate: 1-Chloro-4-fluorobenzene-FID	7.35		8.00		91.9	70-130			

LCS (2323044-BS2) Prepared: 06/08/23 Analyzed: 06/08/23

Gasoline Range Organics (C6-C10)	49.0	20.0	50.0		97.9	70-130			
Surrogate: 1-Chloro-4-fluorobenzene-FID	7.40		8.00		92.5	70-130			

Matrix Spike (2323044-MS2) Source: E306051-07 Prepared: 06/08/23 Analyzed: 06/08/23

Gasoline Range Organics (C6-C10)	50.9	20.0	50.0	ND	102	70-130			
Surrogate: 1-Chloro-4-fluorobenzene-FID	7.61		8.00		95.1	70-130			

Matrix Spike Dup (2323044-MSD2) Source: E306051-07 Prepared: 06/08/23 Analyzed: 06/08/23

Gasoline Range Organics (C6-C10)	48.6	20.0	50.0	ND	97.2	70-130	4.50	20	
Surrogate: 1-Chloro-4-fluorobenzene-FID	7.62		8.00		95.2	70-130			



QC Summary Data

Pima Environmental Services-Carlsbad	Project Name:	LVP Line 975 Ft. West of Longview Fed 6 #11	Reported:
PO Box 247	Project Number:	01058-0007	
Plains TX, 79355-0247	Project Manager:	Tom Bynum	6/9/2023 1:45:38PM

Nonhalogenated Organics by EPA 8015D - DRO/ORO

Analyst: JL

Analyte	Result mg/kg	Reporting Limit mg/kg	Spike Level mg/kg	Source Result mg/kg	Rec %	Rec Limits %	RPD %	RPD Limit %	Notes
---------	-----------------	-----------------------------	-------------------------	---------------------------	----------	--------------------	----------	-------------------	-------

Blank (2323041-BLK1)

Prepared: 06/08/23 Analyzed: 06/08/23

Diesel Range Organics (C10-C28)	ND	25.0							
Oil Range Organics (C28-C36)	ND	50.0							
Surrogate: <i>n</i> -Nonane	38.7		50.0		77.5	50-200			

LCS (2323041-BS1)

Prepared: 06/08/23 Analyzed: 06/08/23

Diesel Range Organics (C10-C28)	246	25.0	250		98.3	38-132			
Surrogate: <i>n</i> -Nonane	38.0		50.0		76.0	50-200			

Matrix Spike (2323041-MS1)

Source: E306051-01

Prepared: 06/08/23 Analyzed: 06/08/23

Diesel Range Organics (C10-C28)	248	25.0	250	ND	99.3	38-132			
Surrogate: <i>n</i> -Nonane	35.5		50.0		70.9	50-200			

Matrix Spike Dup (2323041-MSD1)

Source: E306051-01

Prepared: 06/08/23 Analyzed: 06/08/23

Diesel Range Organics (C10-C28)	243	25.0	250	ND	97.2	38-132	2.16	20	
Surrogate: <i>n</i> -Nonane	37.2		50.0		74.4	50-200			



QC Summary Data

Pima Environmental Services-Carlsbad	Project Name:	LVP Line 975 Ft. West of Longview Fed 6 #11	Reported:
PO Box 247	Project Number:	01058-0007	
Plains TX, 79355-0247	Project Manager:	Tom Bynum	6/9/2023 1:45:38PM

Anions by EPA 300.0/9056A

Analyst: BA

Analyte	Result mg/kg	Reporting Limit mg/kg	Spike Level mg/kg	Source Result mg/kg	Rec %	Rec Limits %	RPD %	RPD Limit %	Notes
---------	-----------------	-----------------------------	-------------------------	---------------------------	----------	--------------------	----------	-------------------	-------

Blank (2323049-BLK1)

Prepared: 06/08/23 Analyzed: 06/08/23

Chloride ND 20.0

LCS (2323049-BS1)

Prepared: 06/08/23 Analyzed: 06/08/23

Chloride 256 20.0 250 102 90-110

Matrix Spike (2323049-MS1)

Source: E306051-01

Prepared: 06/08/23 Analyzed: 06/08/23

Chloride 256 20.0 250 ND 103 80-120

Matrix Spike Dup (2323049-MSD1)

Source: E306051-01

Prepared: 06/08/23 Analyzed: 06/08/23

Chloride 258 20.0 250 ND 103 80-120 0.548 20

QC Summary Report Comment:

Calculations are based off of the raw (non-rounded) data. However, for reporting purposes all QC data is rounded to three significant figures. Therefore, hand calculated values may differ slightly.



Definitions and Notes

Pima Environmental Services-Carlsbad	Project Name:	LVP Line 975 Ft. West of Longview Fed 6 #11	
PO Box 247	Project Number:	01058-0007	Reported:
Plains TX, 79355-0247	Project Manager:	Tom Bynum	06/09/23 13:45

- ND Analyte NOT DETECTED at or above the reporting limit
- NR Not Reported
- RPD Relative Percent Difference
- DNI Did Not Ignite

Note (1): Methods marked with ** are non-accredited methods.

Note (2): Soil data is reported on an "as received" weight basis, unless reported otherwise.



Project Information

Chain of Custody

Page 1 of 5

Client: Pima Environmental Services		Bill To		Lab Use Only		TAT		EPA Program					
Project: LVP Line 975 Ft. West of Longview		Attention: Devon		Lab WO# E306051		Job Number 0058-0007		1D	2D	3D	Standard	CWA	SDWA
Project Manager: Tom Bynum		Address:		Analysis and Method								RCRA	
Address: 5614 N. Lovington Hwy.		City, State, Zip											
City, State, Zip Hobbs, NM, 88240		Phone:											
Phone: 580-748-1613		Email:											
Email: tom@pimaoil.com		Pima Project # 188											
Report due by:													

Time Sampled	Date Sampled	Matrix	No. of Containers	Sample ID	Lab Number	DRO/ORO by 8015	GRO/DRO by 8015	BTEX by 8021	VOC by 8260	Metals 6010	Chloride 300.0	BGDOC NM	BGDOC TX	Remarks
8:00	6/5	S	1	CS 7	1							X		
8:05				CS 8	2									
8:10				CS 9	3									
8:15				CS 10	4									
8:20				CS 11	5									
8:25				CS 12	6									
8:30				CS 13	7									
8:35				CS 14	8									
8:40				CSW 21	9									
8:45				CSW 22	10									

Additional Instructions:

BH# 21057664

I, (field sampler), attest to the validity and authenticity of this sample. I am aware that tampering with or intentionally mislabelling the sample location, date or time of collection is considered fraud and may be grounds for legal action.

Sampled by:

Samples requiring thermal preservation must be received on ice the day they are sampled or received packed in ice at an avg temp above 0 but less than 6 °C on subsequent days.

Relinquished by: (Signature)	Date	Time	Received by: (Signature)	Date	Time	Lab Use Only Received on ice: <u>(Y)</u> / N T1 _____ T2 _____ T3 _____ AVG Temp °C <u>4</u>
Yarime Adams	6/7/23	1:00	Michelle Coughlin	6-7-23	1:30	
Michelle Coughlin	6-7-23	16:30	Michelle Coughlin	6-7-23	17:30	
Relinquished by: (Signature)	Date	Time	Received by: (Signature)	Date	Time	
Michelle Coughlin	6-8-23	01:00	Carth Man	6/8/23	8:30	

Sample Matrix: S - Soil, Sd - Solid, Sg - Sludge, A - Aqueous, O - Other

Container Type: g - glass, p - poly/plastic, ag - amber glass, v - VOA

Note: Samples are discarded 30 days after results are reported unless other arrangements are made. Hazardous samples will be returned to client or disposed of at the client expense. The report for the analysis of the above samples is applicable only to those samples received by the laboratory with this COC. The liability of the laboratory is limited to the amount paid for on the report.

envirotech

Project Information

Chain of Custody

Page 2 of 5

Client: Pima Environmental Services

Project: VP Line 775 Ft. West of Nogales

Project Manager: Tom Bynum

Address: 5614 N. Lovington Hwy.

City, State, Zip Hobbs, NM, 88240

Phone: 580-748-1613

Email: tom@pimaoil.com

Report due by:

Fed. 6011

Bill To

Attention: Devon

Address:

City, State, Zip

Phone:

Email:

Pima Project # 188

Lab Use Only

Lab WO#

E306051

Job Number

01058-0007

1D

X

2D

3D

TAT Standard

EPA Program

CWA

SDWA

Analysis and Method

DRO/DRO by 8015

GRO/DRO by 8015

BTEX by 8021

VOC by 8260

Metals 6010

Chloride 300.0

BGDOC NM

BGDOC TX

State

NM

X

CO

UT

AZ

TX

Remarks

Time Sampled	Date Sampled	Matrix	No. of Containers	Sample ID	Lab Number	DRO/DRO by 8015	GRO/DRO by 8015	BTEX by 8021	VOC by 8260	Metals 6010	Chloride 300.0	BGDOC NM	BGDOC TX	Remarks
8:50	6/5	S	1	CSW 23	11							X		
8:55				CSW 24	12									
9:00				CSW 25	13									
9:05				CSW 26	14									
9:10				CSW 27	15									
9:15				CSW 28	16									
9:20				CSW 29	17									
9:25				CSW 30	18									
9:30				CSW 31	19									
9:35				CSW 32	20									

Additional Instructions:

B# 21057664

I, (field sampler), attest to the validity and authenticity of this sample. I am aware that tampering with or intentionally mislabelling the sample location, date or time of collection is considered fraud and may be grounds for legal action.

Sampled by:

Samples requiring thermal preservation must be received on ice the day they are sampled or received packed in ice at an avg temp above 0 but less than 6 °C on subsequent days.

Relinquished by: (Signature)	Date	Time	Received by: (Signature)	Date	Time	Lab Use Only
<u>Karine Drame</u>	<u>6/7/23</u>	<u>1:00</u>	<u>Michelle Goyda</u>	<u>6-7-23</u>	<u>1:00</u>	Received on ice: <u>(Y)</u> / N
Relinquished by: (Signature)	Date	Time	Received by: (Signature)	Date	Time	T1 T2 T3
<u>Michelle Goyda</u>	<u>6-7-23</u>	<u>1630</u>	<u>Andrew Mueser</u>	<u>6-7-23</u>	<u>1730</u>	
Relinquished by: (Signature)	Date	Time	Received by: (Signature)	Date	Time	AVG Temp °C
<u>Andrew Mueser</u>	<u>6-8-23</u>	<u>0100</u>	<u>Cathy Man</u>	<u>6/8/23</u>	<u>8:30</u>	<u>4</u>

Sample Matrix: S - Soil, Sd - Solid, Sg - Sludge, A - Aqueous, O - Other

Container Type: g - glass, p - poly/plastic, ag - amber glass, v - VOA

Note: Samples are discarded 30 days after results are reported unless other arrangements are made. Hazardous samples will be returned to client or disposed of at the client expense. The report for the analysis of the above samples is applicable only to those samples received by the laboratory with this COC. The liability of the laboratory is limited to the amount paid for on the report.



Envirotech Analytical Laboratory

Printed: 6/8/2023 9:51:35AM

Sample Receipt Checklist (SRC)

Instructions: Please take note of any NO checkmarks.

If we receive no response concerning these items within 24 hours of the date of this notice, all the samples will be analyzed as requested.

Client:	Pima Environmental Services-Carlsbad	Date Received:	06/08/23 08:30	Work Order ID:	E306051
Phone:	(575) 631-6977	Date Logged In:	06/07/23 15:29	Logged In By:	Caitlin Mars
Email:	tom@pimaoil.com	Due Date:	06/08/23 17:00 (0 day TAT)		

Chain of Custody (COC)

1. Does the sample ID match the COC? Yes
2. Does the number of samples per sampling site location match the COC? Yes
3. Were samples dropped off by client or carrier? Yes
4. Was the COC complete, i.e., signatures, dates/times, requested analyses? Yes
5. Were all samples received within holding time? Yes

Note: Analysis, such as pH which should be conducted in the field, i.e., 15 minute hold time, are not included in this discussion.

Carrier: CourierComments/Resolution

Project LVP Line 975 Ft. West of Longview Fed 6 #11 has been separated into 2 reports due to sample volume. Workorders are as follows: E306051 & E306052.

Sample Turn Around Time (TAT)

6. Did the COC indicate standard TAT, or Expedited TAT? Yes

Sample Cooler

7. Was a sample cooler received? Yes
8. If yes, was cooler received in good condition? Yes
9. Was the sample(s) received intact, i.e., not broken? Yes
10. Were custody/security seals present? No
11. If yes, were custody/security seals intact? NA
12. Was the sample received on ice? If yes, the recorded temp is 4°C, i.e., 6°±2°C? Yes

Note: Thermal preservation is not required, if samples are received w/i 15 minutes of sampling

13. If no visible ice, record the temperature. Actual sample temperature: 4°C

Sample Container

14. Are aqueous VOC samples present? No
15. Are VOC samples collected in VOA Vials? NA
16. Is the head space less than 6-8 mm (pea sized or less)? NA
17. Was a trip blank (TB) included for VOC analyses? NA
18. Are non-VOC samples collected in the correct containers? Yes
19. Is the appropriate volume/weight or number of sample containers collected? Yes

Field Label

20. Were field sample labels filled out with the minimum information:
 - Sample ID? Yes
 - Date/Time Collected? Yes
 - Collectors name? Yes

Sample Preservation

21. Does the COC or field labels indicate the samples were preserved? No
22. Are sample(s) correctly preserved? NA
24. Is lab filtration required and/or requested for dissolved metals? No

Multiphase Sample Matrix

26. Does the sample have more than one phase, i.e., multiphase? No
27. If yes, does the COC specify which phase(s) is to be analyzed? NA

Subcontract Laboratory

28. Are samples required to get sent to a subcontract laboratory? No
29. Was a subcontract laboratory specified by the client and if so who? NA Subcontract Lab: na

Client Instruction

Signature of client authorizing changes to the COC or sample disposition.

Date



envirotech Inc.



Pima Environmental Services

Appendix F

APPROVED VARIANCE REQUEST

District I
1625 N. French Dr., Hobbs, NM 88240
Phone:(575) 393-6161 Fax:(575) 393-0720
District II
811 S. First St., Artesia, NM 88210
Phone:(575) 748-1283 Fax:(575) 748-9720
District III
1000 Rio Brazos Rd., Aztec, NM 87410
Phone:(505) 334-6178 Fax:(505) 334-6170
District IV
1220 S. St Francis Dr., Santa Fe, NM 87505
Phone:(505) 476-3470 Fax:(505) 476-3462

State of New Mexico
Energy, Minerals and Natural Resources
Oil Conservation Division
1220 S. St Francis Dr.
Santa Fe, NM 87505

CONDITIONS

Action 185638

CONDITIONS

Operator: WPX Energy Permian, LLC Devon Energy - Regulatory Oklahoma City, OK 73102	OGRID: 246289
	Action Number: 185638
	Action Type: [C-141] Release Corrective Action (C-141)

CONDITIONS

Created By	Condition	Condition Date
rhamlet	A variance has been approved for 500 ft2 confirmation sample size on the release area. Please include this e-mail correspondence in the remediation and/or closure report.	2/14/2023

District I

1625 N. French Dr., Hobbs, NM 88240
Phone:(575) 393-6161 Fax:(575) 393-0720

District II

811 S. First St., Artesia, NM 88210
Phone:(575) 748-1283 Fax:(575) 748-9720

District III

1000 Rio Brazos Rd., Aztec, NM 87410
Phone:(505) 334-6178 Fax:(505) 334-6170

District IV

1220 S. St Francis Dr., Santa Fe, NM 87505
Phone:(505) 476-3470 Fax:(505) 476-3462

State of New Mexico
Energy, Minerals and Natural Resources
Oil Conservation Division
1220 S. St Francis Dr.
Santa Fe, NM 87505

CONDITIONS

Action 237735

CONDITIONS

Operator: DEVON ENERGY PRODUCTION COMPANY, LP 333 West Sheridan Ave. Oklahoma City, OK 73102	OGRID: 6137
	Action Number: 237735
	Action Type: [C-141] Release Corrective Action (C-141)

CONDITIONS

Created By	Condition	Condition Date
rhamlet	We have received your Remediation Closure Report for Incident #NAPP2221329700 LVP LINE 975 FEET WEST OF LONGVIEW FED 6#11, thank you. This Remediation Closure Report is approved. A report for reclamation and revegetation including pictures of the contoured backfilled excavation surface and a thorough discussion on reseeding mixture, vegetation ratio, timelines, etc., will need to be submitted and approved prior to this incident receiving the final status of "Restoration Complete".	12/27/2023