



Pima Environmental Services
5614 N. Lovington Highway
Hobbs, NM 88240
575-964-7740

July 10, 2023

NMOCD District 2
 811 S. First Street
 Artesia, NM 88210

Re: Site Assessment, Remediation, and Closure Report
Goodman 22 #4H Battery
API No. 30-015-44366
GPS: Latitude 32.64524 Longitude -104.4745385
UL -- K, Sec. 22, T19S, R25E
Eddy County, NM
NMOCD Ref. No. NAPP2113932942

Pima Environmental Services, LLC (Pima) has been contracted by Spur Energy Partners, LLC. (Spur) to perform a spill assessment, remediation, and submit this closure report for a crude oil/produced water mixed release that occurred at the Goodman 22 #4H Battery (Goodman). The initial C-141 was submitted on May 19, 2021, (Appendix C). This incident was assigned Incident ID NAPP2113932942, by the New Mexico Oil Conservation Division (NMOCD).

Site Characterization

The Goodman is located approximately fourteen (14) miles southwest of Artesia, NM. This spill site is in Unit K, Section 22, Township 19S, Range 25E, Latitude 32.64524 Longitude -104.4745385, Eddy County, NM. Figure 1 references a Location Map.

Per the New Mexico Bureau of Geology and Mineral Resources, the geology is made up of Piedmont alluvial deposits. Includes deposits of higher gradient tributaries bordering major stream valleys, alluvial veneers of the piedmont slope, and alluvial fans. May locally include uppermost Pliocene deposits. The soil in this area is made up of Reagan loam, 0 to 3 percent slopes according to the United States Department of Agriculture Natural Resources Conservation Service soil survey (Appendix B). The drainage courses in this area are well-drained. There is a medium potential for karst geology around the Goodman (Figure 3).

According to the New Mexico Office of the State Engineer, depth to the nearest groundwater in this area is 130 feet below grade surface (BGS). According to the United States Geological Survey (USGS), the nearest groundwater is 124 feet BGS. The closest waterway is Brantley Lake located approximately 5.72 miles to the east of this location. See Appendix A for referenced water surveys.

Table 1 NMAC and Closure Criteria 19.15.29

| Depth to Groundwater (Appendix A) | Constituent & Limits | | | | |
|--------------------------------------|----------------------|-------------|-------------|----------|----------|
| | Chlorides | Total TPH | GRO+DRO | BTEX | Benzene |
| <50' | 600 mg/kg | 100 mg/kg | | 50 mg/kg | 10 mg/kg |
| 51-100' | 10,000 mg/kg | 2,500 mg/kg | 1,000 mg/kg | 50 mg/kg | 10 mg/kg |
| >100' | 20,000 mg/kg | 2,500 mg/kg | 1,000 mg/kg | 50 mg/kg | 10 mg/kg |

Reference Figure 2 for a Topographic Map.

GOODMAN 22 #004H BATTERY|| |Spur Energy

Release Information

NAPP2113932942: On May 14, 2021, this release occurred when the man-way gasket on the FWKO failed. The release remained inside the earthen berm surrounding the facility. Vacuum trucks were immediately dispatched to recover all standing fluids. Approximately 10 bbls of crude oil was released with 9 bbls recovered, and 14 bbls of produced water released with 13 bbls recovered.

Remediation Activities, Site Assessment, and Soil Sampling Results

On May 2, 2023, Pima mobilized personnel to the site to begin collecting soil samples from the spill area. The laboratory results of this sampling event can be found in the following data table. A Site Map can be found in Figure 4.

5/2/23 Soil Sample Results

| NMOCD Table 1 Closure Criteria 19.15.29 NMAC (Depth to GW is >100') | | | | | | | | |
|---------------------------------------------------------------------|-------------|--------------------------------|---------------|-----------|-----------|-----------|-----------------|----------|
| Spur Energy -Goodman 22 4H Battery | | | | | | | | |
| Date: 5/2/2023 | | NM Approved Laboratory Results | | | | | | |
| Sample ID | Depth (BGS) | BTEX mg/kg | Benzene mg/kg | GRO mg/kg | DRO mg/kg | MRO mg/kg | Total TPH mg/kg | CI mg/kg |
| S-1 | 1' | 8.82 | 0.109 | 87.2 | 14900 | 5620 | 20607.2 | 423 |
| | 3' | 1.15 | ND | ND | 1590 | ND | 1590 | 227 |
| | 5' | ND | ND | ND | 78.9 | ND | 78.9 | 30.2 |
| | 8' | ND | ND | ND | 201 | 85.1 | 286.1 | 29.1 |
| S-2 | 1' | 1.37 | ND | ND | 8440 | 4420 | 12860 | 148 |
| | 3' | ND | 0.22 | ND | 552 | 206 | 758 | 352 |
| | 6' | ND | ND | ND | 153 | 55.3 | 208.3 | ND |
| | 7' | ND | ND | ND | 136 | ND | 136 | ND |
| S-3 | 1' | 49.7 | 0.76 | 428 | 24900 | ND | 25328 | 1050 |
| | 3' | 10.7 | 0.0298 | 116 | 3920 | ND | 4036 | 1870 |
| | 5' | ND | ND | ND | 72.4 | ND | 72.4 | ND |
| | 7' | ND | ND | ND | ND | ND | 0 | ND |
| S-4 | 1' | 1.86 | ND | 32.2 | 2930 | 1110 | 4072.2 | 968 |
| | 3' | 1.99 | ND | 36.8 | 368 | 157 | 561.8 | 1140 |
| | 5' | ND | ND | ND | 55.4 | ND | 55.4 | 186 |
| | 7' | ND | ND | ND | ND | ND | 0 | ND |
| S-5 | 1' | 3.97 | ND | 26.6 | 8870 | 5320 | 14216.6 | 134 |
| | 3' | 0.209 | ND | ND | 309 | 125 | 434 | 211 |
| | 6' | ND | ND | ND | 158 | 58.3 | 216.3 | 22.9 |
| | 8' | ND | ND | ND | ND | ND | 0 | ND |
| S-6 | 1' | 5.15 | 0.0408 | 43.5 | 9060 | 4360 | 13463.5 | 521 |
| | 3' | 1.16 | ND | ND | 2040 | ND | 2040 | 267 |
| | 5' | ND | ND | ND | 121 | ND | 121 | 32 |
| | 7' | ND | ND | ND | 195 | 68.2 | 263.2 | 21.2 |
| S-7 | 1' | 3.14 | ND | 31.3 | 10300 | 5520 | 15851.3 | 218 |
| | 3' | ND | ND | ND | 73.4 | ND | 73.4 | 191 |
| | 6' | ND | ND | ND | 61.6 | ND | 61.6 | ND |
| | 8' | ND | ND | ND | 205 | 80.5 | 285.5 | 20.1 |
| S-8 | 1' | 5.49 | 0.206 | 58 | 19800 | 7900 | 27758 | 503 |
| | 3' | 0.691 | ND | ND | 2940 | ND | 2940 | 71.5 |
| | 5' | ND | ND | ND | 39 | ND | 39 | ND |
| | 7' | ND | ND | ND | 265 | 101 | 366 | 22.2 |
| S-9 | 1' | 1.52 | ND | ND | 10200 | 6140 | 16340 | 373 |
| | 3' | ND | ND | ND | ND | ND | 0 | 102 |
| | 6' | ND | ND | ND | 157 | 56.2 | 213.2 | ND |
| | 8' | ND | ND | ND | 45.8 | ND | 45.8 | ND |
| S-10 | 1' | 1.67 | ND | ND | 6630 | 4150 | 10780 | 353 |
| | 3' | 0.285 | ND | ND | 959 | 455 | 1414 | 167 |
| | 6' | ND | ND | ND | 36.3 | ND | 36.3 | 62.2 |
| | 8' | ND | ND | ND | 45.8 | ND | 45.8 | ND |
| SW-1 | 0-6" | ND | ND | ND | ND | ND | 0 | ND |
| SW-2 | 0-6" | ND | ND | ND | ND | ND | 0 | ND |
| SW-3 | 0-6" | ND | ND | ND | ND | ND | 0 | ND |
| SW-4 | 0-6" | ND | ND | ND | ND | ND | 0 | ND |
| SW-5 | 0-6" | ND | ND | ND | ND | ND | 0 | ND |
| SW-6 | 0-6" | ND | ND | ND | ND | ND | 0 | ND |
| SW-7 | 0-6" | ND | ND | ND | ND | ND | 0 | ND |
| SW-8 | 0-6" | ND | ND | ND | ND | ND | 0 | ND |
| SW-9 | 0-6" | ND | ND | ND | ND | ND | 0 | ND |
| SW-10 | 0-6" | ND | ND | ND | ND | ND | 0 | ND |
| SW-11 | 0-6" | ND | ND | ND | ND | ND | 0 | ND |
| SW-12 | 0-6" | ND | ND | ND | ND | ND | 0 | ND |
| SW-13 | 0-6" | ND | ND | ND | ND | ND | 0 | ND |
| BG 1 | 0-6" | ND | ND | ND | ND | ND | 0 | ND |

ND- Analyte Not Detected

On June 5, 2023, Pima mobilized personnel and equipment to begin remediation activities. They began excavating the area to a depth of 4' BGS. Approximately 684 cubic yards of contaminated soil were hauled to an approved lined disposal facility and clean backfill material was brought in.

On June 28, 2023, 2023, after sending a 48-hour notification (Appendix C), Pima returned to the site to collect confirmation samples of the excavation. The results of this sampling event can be found in the following table. A Confirmation Sample Map can be found in Figure 5.

6-28-23 Confirmation Sample Results

| NMOCD Table 1 Closure Criteria 19.15.29 NMAC (Depth to GW is >100') | | | | | | | | |
|---------------------------------------------------------------------|-------------|--------------------------------|---------------|-----------|-----------|-----------|-----------------|----------|
| Spur Energy -Goodman 22 4H Battery | | | | | | | | |
| Date: 6/29/2023 | | NM Approved Laboratory Results | | | | | | |
| Sample ID | Depth (BGS) | BTEX mg/kg | Benzene mg/kg | GRO mg/kg | DRO mg/kg | MRO mg/kg | Total TPH mg/kg | CI mg/kg |
| CSW 1 | 4' | ND | ND | ND | ND | ND | 0 | 317 |
| CSW 2 | 4' | ND | ND | ND | ND | ND | 0 | 109 |
| CSW 3 | 4' | ND | ND | ND | ND | ND | 0 | 87.2 |
| CSW 4 | 4' | ND | ND | ND | ND | ND | 0 | 268 |
| CSW 5 | 4' | ND | ND | ND | ND | ND | 0 | 498 |
| CSW 6 | 4' | ND | ND | ND | ND | ND | 0 | 96.2 |
| CSW 7 | 4' | ND | ND | ND | ND | ND | 0 | 84.1 |
| CSW 8 | 4' | 0.0542 | ND | ND | ND | ND | 0 | 78.8 |
| CSW 9 | 4' | ND | ND | ND | ND | ND | 0 | 92.5 |
| CSW 10 | 4' | ND | ND | ND | ND | ND | 0 | 94.2 |
| CSW 11 | 4' | ND | ND | ND | ND | ND | 0 | 126 |
| CSW 12 | 4' | 0.057 | ND | ND | ND | ND | 0 | 354 |
| CSW 13 | 4' | ND | ND | ND | ND | ND | 0 | 148 |
| CSW 14 | 4' | ND | ND | ND | ND | ND | 0 | 117 |
| CSW 15 | 4' | 0.0537 | ND | ND | ND | ND | 0 | 113 |
| CS Bottom 1 | 4' | ND | ND | ND | ND | ND | 0 | 272 |
| CS Bottom 2 | 4' | 0.0585 | ND | ND | ND | ND | 0 | 251 |
| CS Bottom 3 | 4' | 0.0737 | ND | ND | ND | ND | 0 | 262 |
| CS Bottom 4 | 4' | 0.0544 | ND | ND | ND | ND | 0 | 286 |
| CS Bottom 5 | 4' | 0.0599 | ND | ND | ND | ND | 0 | 253 |
| CS Bottom 6 | 4' | 0.0778 | ND | ND | ND | ND | 0 | 290 |
| CS Bottom 7 | 4' | 0.0706 | ND | ND | ND | ND | 0 | 288 |
| CS Bottom 8 | 4' | ND | ND | ND | ND | ND | 0 | 277 |
| CS Bottom 9 | 4' | 0.0774 | ND | ND | ND | ND | 0 | 329 |
| CS Bottom 10 | 4' | ND | ND | ND | ND | ND | 0 | 287 |
| CS Bottom 11 | 4' | ND | ND | ND | ND | ND | 0 | 271 |
| CS Bottom 12 | 4' | 0.0735 | ND | ND | ND | ND | 0 | 270 |
| CS Bottom 13 | 4' | ND | ND | ND | ND | ND | 0 | 258 |
| CS Bottom 14 | 4' | ND | ND | ND | ND | ND | 0 | 280 |
| CS Bottom 15 | 4' | 0.0559 | ND | ND | ND | ND | 0 | 297 |
| CS Bottom 16 | 4' | 0.074 | ND | ND | ND | ND | 0 | 271 |
| CS Bottom 17 | 4' | 0.052 | ND | ND | ND | ND | 0 | 260 |
| CS Bottom 18 | 4' | ND | ND | ND | ND | ND | 0 | 254 |
| CS Bottom 19 | 4' | ND | ND | ND | ND | ND | 0 | 271 |
| CS Bottom 20 | 4' | 0.0744 | ND | ND | ND | ND | 0 | 257 |
| CS Bottom 21 | 4' | 0.0724 | ND | ND | ND | ND | 0 | 285 |
| CS Bottom 22 | 4' | 0.0796 | ND | ND | ND | ND | 0 | 247 |
| CS Bottom 23 | 4' | 0.0619 | ND | ND | ND | ND | 0 | 268 |
| CS Bottom 24 | 4' | 0.0785 | ND | ND | ND | ND | 0 | 273 |
| CS Bottom 25 | 4' | 0.0581 | ND | ND | ND | ND | 0 | 288 |
| CS Bottom 26 | 4' | 0.0874 | ND | ND | ND | ND | 0 | 282 |
| CS Bottom 27 | 4' | ND | ND | ND | ND | ND | 0 | 104 |
| CS Bottom 28 | 4' | ND | ND | ND | ND | ND | 0 | 280 |
| CS Bottom 29 | 4' | 0.0847 | ND | ND | ND | ND | 0 | 310 |
| CS Bottom 30 | 4' | ND | ND | ND | ND | ND | 0 | 286 |
| CS Bottom 31 | 4' | ND | ND | ND | ND | ND | 0 | 310 |
| CS Bottom 32 | 4' | ND | ND | ND | ND | ND | 0 | 283 |
| CS Bottom 33 | 4' | 0.0552 | ND | ND | ND | ND | 0 | 351 |

ND- Analyte Not Detected

Complete laboratory reports can be found in Appendix E.

Based on the sample results, the bottoms and sidewalls were below NMOCD Closure Criteria 19.15.29 NMAC. The contaminated material was sufficiently removed then transported to an NMOCD approved disposal site. The excavation was then backfilled with clean like material, machine compacted and returned to its previous state. See Appendix D for Photographic Documentation.

Closure Request

After careful review, Pima requests that this incident, NAPP2113932942, be closed. Spur has complied with the applicable closure requirements set forth in rule 19.15.19.12 NMAC.

Should you have any questions or need additional information, please feel free to contact Gio Gomez at 806-782-1151 or gio@pimaoil.com.

Respectfully,



Gio Gomez
Project Manager
Pima Environmental Services,

Attachments

Figures:

- 1- Location Map
- 2- Topographic Map
- 3- Karst Map
- 4- Site Map
- 5- Confirmation Sample Map

Appendices:

- Appendix A – Referenced Water Surveys
- Appendix B – Soil Survey and Geological Data
- Appendix C – C-141 Form and 48 Hour Notification
- Appendix D – Photographic Documentation
- Appendix E – Laboratory Reports



Pima Environmental Services

Figures:

1-Location Map

2-Topographic Map

3-Karst Map

4-Site Map

5-Confirmation Sample Map

Goodman 22 #4H Battery

Spur Energy
API #30-015-44366
Eddy County, NM
Location Map

Legend

● Goodman 22 #4H Battery

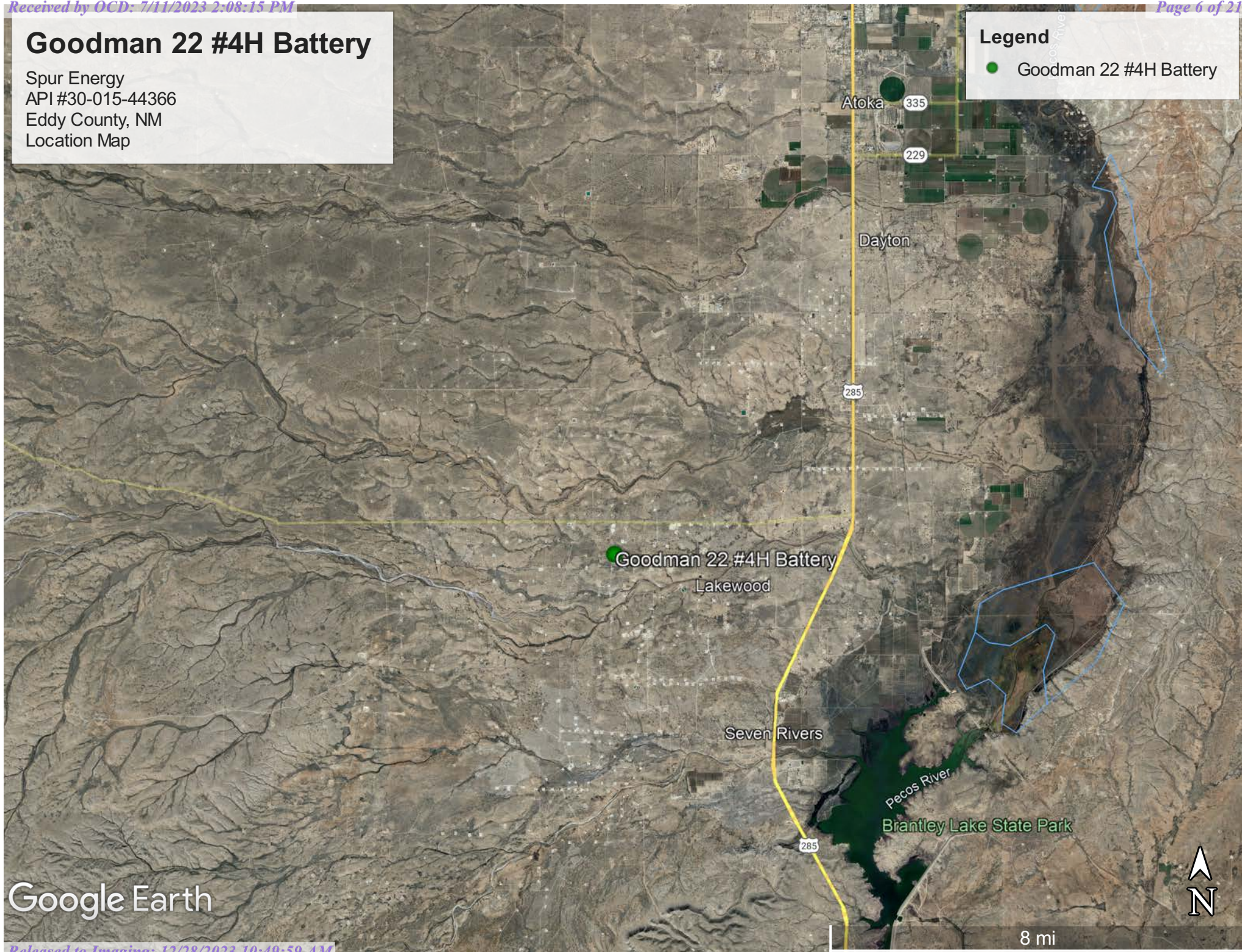

Google Earth

Goodman 22 #4H Battery

Spur Energy
API #30-015-44366
Eddy County, NM
Topographic Map

Legend

- Goodman 22 #4H Battery



Google Earth

Released to Imaging: 12/28/2023 10:49:59 AM

Goodman 22 #4H Battery

Spur Energy
API #30-015-44366
Eddy County, NM
Karst Map

- Legend**
- High Karst
 - Low Karst
 - Medium Karst

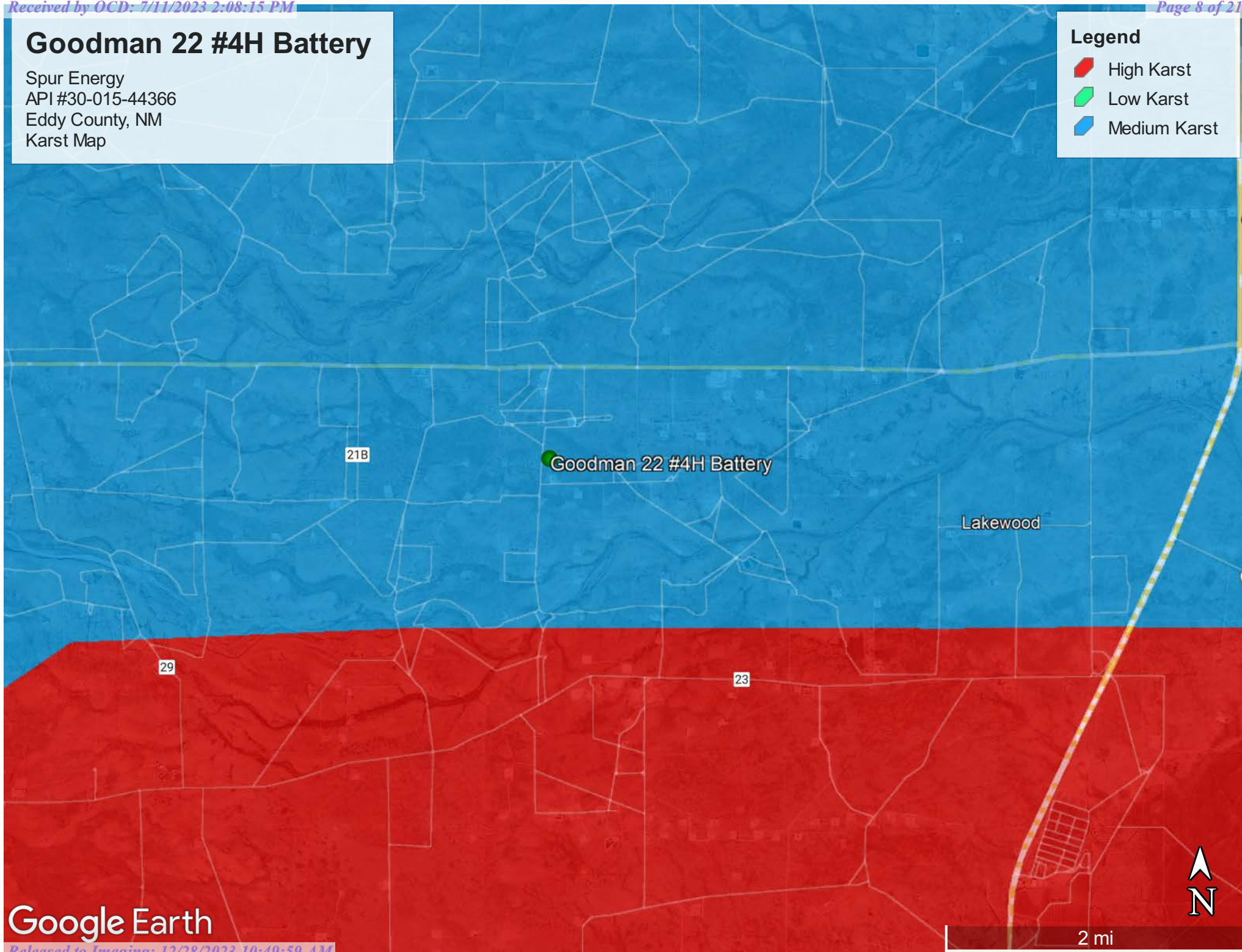

Google Earth

Goodman 22 4H Battery

Spur Energy
Eddy County, NM
Site Map
32.645204,-104.474535

Legend

○ Samples



Goodman 22 4H Battery

Spur Energy
API:30-015-44366
Eddy County, NM
Confirmation Sample Map

Legend

- Confirmation Samples
- Confirmation Sidewalls
- Goodman 22 #4 Battery

Goodman 22 #4 Battery

CSW5
CSW6
CS11
CS12
CS10
CS22
CS9
CSW4
CS8
CS7
CSW3
CS33
CS16
CS18
CS6
CS5
CSW2
CS4
CS3
CS2
CSW1
CSW7
CS32
CS21
CS20
CSW14
CSW15
CS1
CSW8
CS23
CS24
CSW13
CS25
CS26
CS27
CSW10
CS28
CSW12
CS29
CS30
CS31
CSW11



100 ft



Pima Environmental Services

Appendix A

Water Surveys:

Active Well Map

OSE

USGS

Surface Water Map



National Water Information System: Mapper





New Mexico Office of the State Engineer

Water Column/Average Depth to Water

(A CLW##### in the POD suffix indicates the POD has been replaced & no longer serves a water right file.)

(R=POD has been replaced,
O=orphaned,
C=the file is closed)

(quarters are 1=NW 2=NE 3=SW 4=SE)

(quarters are smallest to largest)

(NAD83 UTM in meters)

(In feet)

| POD Number | Code | POD Sub-basin | County | Q 64 | Q 16 | Q 4 | Sec | Tws | Rng | X | Y | Distance | DepthWell | DepthWater | Water Column |
|--------------------------|------|---------------|--------|------|------|-----|-----|-----|-----|--------|----------|----------|-----------|------------|--------------|
| RA 02909 | | RA | ED | 1 | 3 | 22 | 19S | 25E | | 548864 | 3611989* | 428 | 188 | 130 | 58 |
| RA 08986 | | RA | ED | 1 | 3 | 3 | 22 | 19S | 25E | 548825 | 3611507 | 731 | 320 | 220 | 100 |
| RA 03304 | | RA | ED | | 1 | 27 | 19S | 25E | | 549081 | 3610973* | 1122 | 130 | 60 | 70 |
| RA 05450 | | RA | CH | 4 | 2 | 15 | 19S | 25E | | 550057 | 3614015* | 2087 | 204 | 80 | 124 |
| RA 05900 | | RA | ED | 2 | 2 | 16 | 19S | 25E | | 548442 | 3614424* | 2493 | 185 | 95 | 90 |
| RA 02958 | | RA | ED | 1 | 4 | 34 | 19S | 25E | | 549681 | 3608740* | 3360 | 450 | | |
| RA 03018 | | RA | ED | 3 | 2 | 4 | 34 | 19S | 25E | 549987 | 3608639* | 3508 | 530 | | |
| RA 06418 | | RA | ED | 1 | 2 | 3 | 17 | 19S | 25E | 545925 | 3613710* | 3734 | 120 | 72 | 48 |
| RA 09295 | | RA | ED | 4 | 3 | 4 | 13 | 19S | 25E | 552979 | 3613115* | 3838 | 250 | 85 | 165 |

Average Depth to Water:

106 feet

Minimum Depth:

60 feet

Maximum Depth:

220 feet

Record Count: 9

UTMNAD83 Radius Search (in meters):

Easting (X): 549283.44

Northing (Y): 3612076.65

Radius: 4000

*UTM location was derived from PLSS - see Help

The data is furnished by the NMOSE/ISC and is accepted by the recipient with the expressed understanding that the OSE/ISC make no warranties, expressed or implied, concerning the accuracy, completeness, reliability, usability, or suitability for any particular purpose of the data.

7/9/21 10:43 AM

WATER COLUMN/ AVERAGE DEPTH TO WATER



[USGS Home](#)
[Contact USGS](#)
[Search USGS](#)

National Water Information System: Web Interface

USGS Water Resources

Data Category:

Groundwater

Geographic Area:

United States

GO

Click to hide News Bulletins

- Explore the *NEW* [USGS National Water Dashboard](#) interactive map to access real-time water data from over 13,500 stations nationwide.
- [Full News](#) 

Groundwater levels for the Nation



Important: [Next Generation Monitoring Location Page](#)

Search Results -- 1 sites found

site_no list =

- 323811104264301

Minimum number of levels = 1

[Save file of selected sites](#) to local disk for future upload

USGS 323811104264301 19S.25E.25.131311

Available data for this site

Groundwater: Field measurements

GO

Eddy County, New Mexico

Hydrologic Unit Code 13060011

Latitude 32°38'11", Longitude 104°26'43" NAD27

Land-surface elevation 3,405 feet above NAVD88

The depth of the well is 552 feet below land surface.

This well is completed in the Roswell Basin aquifer system (S400RSWLBS) national aquifer.

This well is completed in the Artesia Group (313ARTS) local aquifer.

Output formats

[Table of data](#)

[Tab-separated data](#)

[Graph of data](#)

[Reselect period](#)

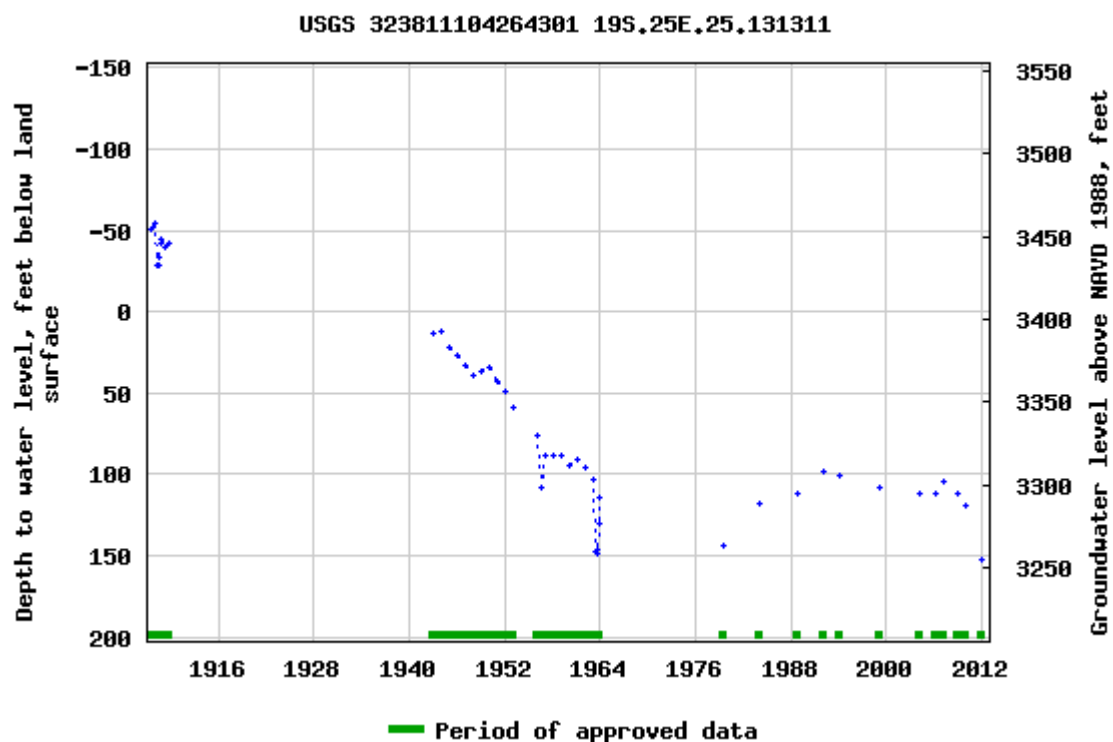

Breaks in the plot represent a gap of at least one year between field measurements.

[Download a presentation-quality graph](#)

[Questions about sites/data?](#)

[Feedback on this web site](#)

[Automated retrievals](#)

[Help](#)

[Data Tips](#)

[Explanation of terms](#)

[Subscribe for system changes](#)

[News](#)

[Accessibility](#)

[FOIA](#)

[Privacy](#)

[Policies and Notices](#)

[U.S. Department of the Interior](#) | [U.S. Geological Survey](#)

Title: Groundwater for USA: Water Levels

URL: <https://nwis.waterdata.usgs.gov/nwis/gwlevels?>

Page Contact Information: [USGS Water Data Support Team](#)

Page Last Modified: 2023-05-09 17:29:56 EDT

0.61 0.48 nadww01



Goodman 22 #4H Battery

Spur Energy
API #30-015-44366
Eddy County, NM
Surface Water Map

Legend

- 5.72 Miles
- Brantley Lake

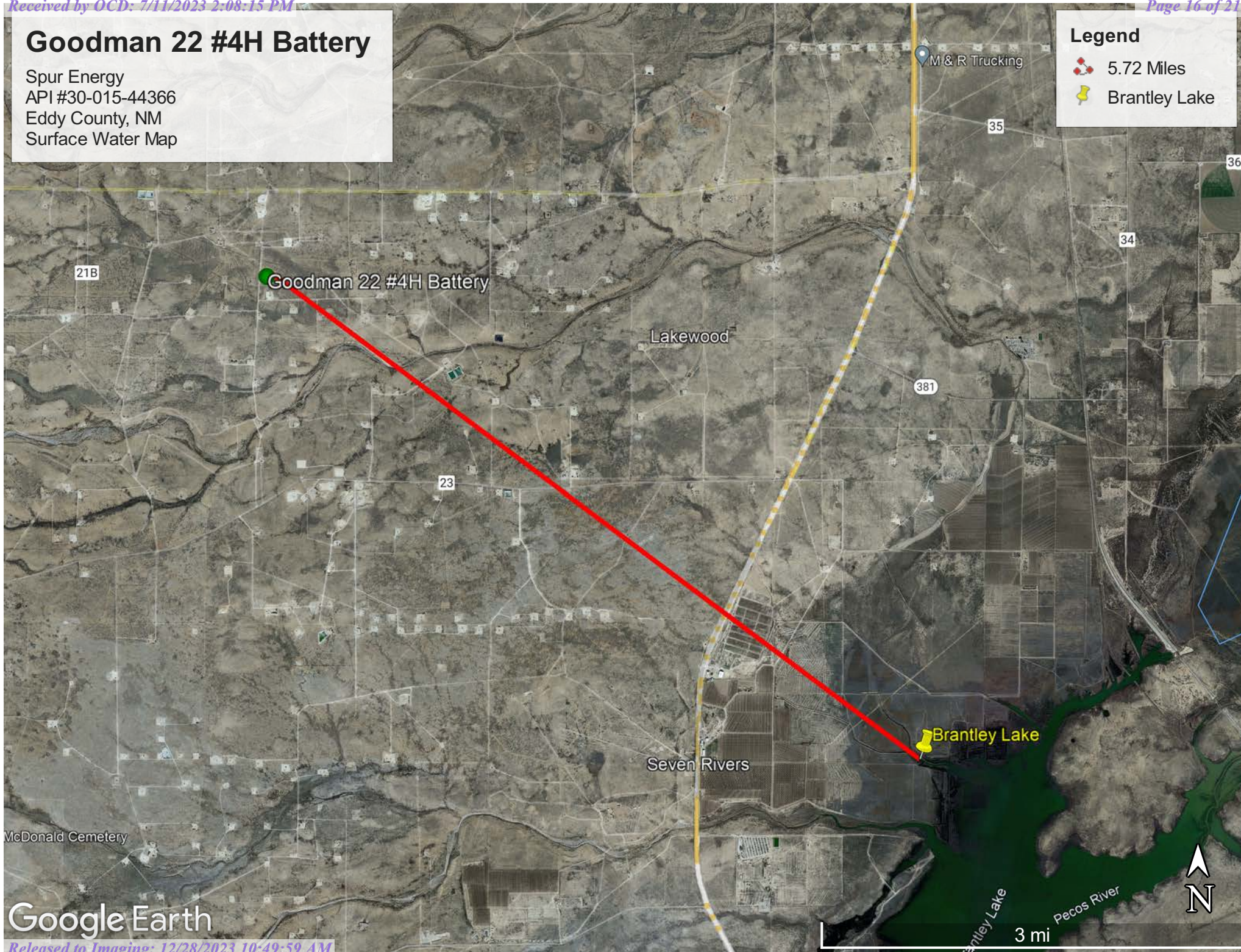

Google Earth



Pima Environmental Services

Appendix B

Soil Survey & Geological Data

FEMA Flood Map

Wetlands Map

Map Unit Description: Reagan loam, 0 to 3 percent slopes---Eddy Area, New Mexico

Eddy Area, New Mexico

RA—Reagan loam, 0 to 3 percent slopes

Map Unit Setting

National map unit symbol: 1w5c

Elevation: 1,100 to 4,400 feet

Mean annual precipitation: 7 to 14 inches

Mean annual air temperature: 60 to 70 degrees F

Frost-free period: 200 to 240 days

Farmland classification: Farmland of statewide importance

Map Unit Composition

Reagan and similar soils: 98 percent

Minor components: 2 percent

Estimates are based on observations, descriptions, and transects of the mapunit.

Description of Reagan

Setting

Landform: Fan remnants, alluvial fans

Landform position (three-dimensional): Rise

Down-slope shape: Convex, linear

Across-slope shape: Linear

Parent material: Alluvium and/or eolian deposits

Typical profile

H1 - 0 to 8 inches: loam

H2 - 8 to 60 inches: loam

Properties and qualities

Slope: 0 to 3 percent

Depth to restrictive feature: More than 80 inches

Drainage class: Well drained

Runoff class: Low

Capacity of the most limiting layer to transmit water

(Ksat): Moderately high to high (0.60 to 2.00 in/hr)

Depth to water table: More than 80 inches

Frequency of flooding: None

Frequency of ponding: None

Calcium carbonate, maximum content: 40 percent

Maximum salinity: Very slightly saline to moderately saline (2.0 to 8.0 mmhos/cm)

Sodium adsorption ratio, maximum: 1.0

Available water supply, 0 to 60 inches: Moderate (about 8.2 inches)

Interpretive groups

Land capability classification (irrigated): 2e

Land capability classification (nonirrigated): 6e

Hydrologic Soil Group: B

Map Unit Description: Reagan loam, 0 to 3 percent slopes---Eddy Area, New Mexico

Ecological site: R070BC007NM - Loamy
Hydric soil rating: No

Minor Components

Atoka

Percent of map unit: 1 percent
Ecological site: R070BC007NM - Loamy
Hydric soil rating: No

Upton

Percent of map unit: 1 percent
Ecological site: R070BC025NM - Shallow
Hydric soil rating: No

Data Source Information

Soil Survey Area: Eddy Area, New Mexico
Survey Area Data: Version 18, Sep 8, 2022

National Flood Hazard Layer FIRMette



104°28'44"W 32°38'58"N



Legend

SEE FIS REPORT FOR DETAILED LEGEND AND INDEX MAP FOR FIRM PANEL LAYOUT

| | | |
|-----------------------------|--|-------------------------------------------------------------------------------------------------------------------------------------------------------------------|
| SPECIAL FLOOD HAZARD AREAS | | Without Base Flood Elevation (BFE) Zone A, V, A99 |
| | | With BFE or Depth Zone AE, AO, AH, VE, AR |
| | | Regulatory Floodway |
| OTHER AREAS OF FLOOD HAZARD | | 0.2% Annual Chance Flood Hazard, Areas of 1% annual chance flood with average depth less than one foot or with drainage areas of less than one square mile Zone X |
| | | Future Conditions 1% Annual Chance Flood Hazard Zone X |
| | | Area with Reduced Flood Risk due to Levee. See Notes. Zone X |
| | | Area with Flood Risk due to Levee Zone D |
| OTHER AREAS | | NO SCREEN Area of Minimal Flood Hazard Zone X |
| | | Effective LOMRs |
| | | Area of Undetermined Flood Hazard Zone D |
| GENERAL STRUCTURES | | Channel, Culvert, or Storm Sewer |
| | | Levee, Dike, or Floodwall |
| OTHER FEATURES | | 20.2 Cross Sections with 1% Annual Chance Water Surface Elevation |
| | | 17.5 Cross Sections with 1% Annual Chance Water Surface Elevation |
| | | Coastal Transect |
| | | Base Flood Elevation Line (BFE) |
| | | Limit of Study |
| | | Jurisdiction Boundary |
| | | Coastal Transect Baseline |
| | | Profile Baseline |
| MAP PANELS | | Digital Data Available |
| | | No Digital Data Available |
| | | Unmapped |



The pin displayed on the map is an approximate point selected by the user and does not represent an authoritative property location.

This map complies with FEMA's standards for the use of digital flood maps if it is not void as described below. The basemap shown complies with FEMA's basemap accuracy standards

The flood hazard information is derived directly from the authoritative NFHL web services provided by FEMA. This map was exported on 6/27/2023 at 6:43 PM and does not reflect changes or amendments subsequent to this date and time. The NFHL and effective information may change or become superseded by new data over time.

This map image is void if the one or more of the following map elements do not appear: basemap imagery, flood zone labels, legend, scale bar, map creation date, community identifiers, FIRM panel number, and FIRM effective date. Map images for unmapped and unmodernized areas cannot be used for regulatory purposes.

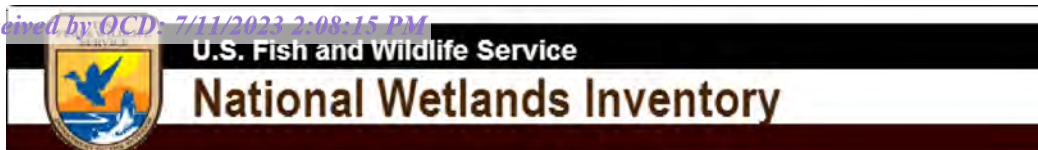

Wetlands Map



April 28, 2023

Wetlands

- Estuarine and Marine Deepwater
- Estuarine and Marine Wetland

- Freshwater Emergent Wetland
- Freshwater Forested/Shrub Wetland
- Freshwater Pond

- Lake
- Other
- Riverine

This map is for general reference only. The US Fish and Wildlife Service is not responsible for the accuracy or currentness of the base data shown on this map. All wetlands related data should be used in accordance with the layer metadata found on the Wetlands Mapper web site.



Pima Environmental Services

Appendix C

C-141 Form

48-Hour Notification

District I
1625 N. French Dr., Hobbs, NM 88240
District II
811 S. First St., Artesia, NM 88210
District III
1000 Rio Brazos Road, Aztec, NM 87410
District IV
1220 S. St. Francis Dr., Santa Fe, NM 87505

State of New Mexico
Energy Minerals and Natural
Resources Department

Oil Conservation Division
1220 South St. Francis Dr.
Santa Fe, NM 87505

Form C-141
Revised August 24, 2018
Submit to appropriate OCD District office

| | |
|----------------|--|
| Incident ID | |
| District RP | |
| Facility ID | |
| Application ID | |

Release Notification

Responsible Party

| | |
|-------------------------|------------------------------|
| Responsible Party | OGRID |
| Contact Name | Contact Telephone |
| Contact email | Incident # (assigned by OCD) |
| Contact mailing address | |

Location of Release Source

Latitude _____ Longitude _____
(NAD 83 in decimal degrees to 5 decimal places)

| | |
|-------------------------|----------------------|
| Site Name | Site Type |
| Date Release Discovered | API# (if applicable) |

| | | | | |
|-------------|---------|----------|-------|--------|
| Unit Letter | Section | Township | Range | County |
| | | | | |

Surface Owner: ☐ State ☐ Federal ☐ Tribal ☐ Private (Name: _____)

Nature and Volume of Release

Material(s) Released (Select all that apply and attach calculations or specific justification for the volumes provided below)

| | | |
|-------------------------------------------|--------------------------------------------------------------------------------|----------------------------------------------------------|
| <input type="checkbox"/> Crude Oil | Volume Released (bbls) | Volume Recovered (bbls) |
| <input type="checkbox"/> Produced Water | Volume Released (bbls) | Volume Recovered (bbls) |
| | Is the concentration of dissolved chloride in the produced water >10,000 mg/l? | <input type="checkbox"/> Yes <input type="checkbox"/> No |
| <input type="checkbox"/> Condensate | Volume Released (bbls) | Volume Recovered (bbls) |
| <input type="checkbox"/> Natural Gas | Volume Released (Mcf) | Volume Recovered (Mcf) |
| <input type="checkbox"/> Other (describe) | Volume/Weight Released (provide units) | Volume/Weight Recovered (provide units) |

Cause of Release

| | |
|----------------|--|
| Incident ID | |
| District RP | |
| Facility ID | |
| Application ID | |

| | |
|----------------------------------------------------------------------------------------------------------------------------|--------------------------------------------------------------------------------------|
| Was this a major release as defined by 19.15.29.7(A) NMAC? <input type="checkbox"/> Yes <input type="checkbox"/> No | If YES, for what reason(s) does the responsible party consider this a major release? |
| If YES, was immediate notice given to the OCD? By whom? To whom? When and by what means (phone, email, etc)? | |

Initial Response

The responsible party must undertake the following actions immediately unless they could create a safety hazard that would result in injury

| | |
|------------------------------------------------------------------------------------------------------------------------------------------------------------------------------------------------------------------------------------------------------------------------------------------------------------------------------------------------------------------------------------------------------------------------------------------------------------------------------------------------------------------------------------------------------------------------------------------------------------------------------------------------------------------------------------------------------------------------------------------------------------------------------------------------|------------------|
| <input type="checkbox"/> The source of the release has been stopped. | |
| <input type="checkbox"/> The impacted area has been secured to protect human health and the environment. | |
| <input type="checkbox"/> Released materials have been contained via the use of berms or dikes, absorbent pads, or other containment devices. | |
| <input type="checkbox"/> All free liquids and recoverable materials have been removed and managed appropriately. | |
| If all the actions described above have <u>not</u> been undertaken, explain why: | |
| Per 19.15.29.8 B. (4) NMAC the responsible party may commence remediation immediately after discovery of a release. If remediation has begun, please attach a narrative of actions to date. If remedial efforts have been successfully completed or if the release occurred within a lined containment area (see 19.15.29.11(A)(5)(a) NMAC), please attach all information needed for closure evaluation. | |
| I hereby certify that the information given above is true and complete to the best of my knowledge and understand that pursuant to OCD rules and regulations all operators are required to report and/or file certain release notifications and perform corrective actions for releases which may endanger public health or the environment. The acceptance of a C-141 report by the OCD does not relieve the operator of liability should their operations have failed to adequately investigate and remediate contamination that pose a threat to groundwater, surface water, human health or the environment. In addition, OCD acceptance of a C-141 report does not relieve the operator of responsibility for compliance with any other federal, state, or local laws and/or regulations. | |
| Printed Name: _____ | Title: _____ |
| Signature: <u>Katherine Purvis</u> | Date: _____ |
| email: _____ | Telephone: _____ |
| <u>OCD Only</u> | |
| Received by: _____ | Date: _____ |

| | |
|----------------|----------------|
| Incident ID | nAPP2311832849 |
| District RP | |
| Facility ID | |
| Application ID | |

Site Assessment/Characterization

This information must be provided to the appropriate district office no later than 90 days after the release discovery date.

| | |
|-------------------------------------------------------------------------------------------------------------------------------------------------------------------------------------------------|---------------------------------------------------------------------|
| What is the shallowest depth to groundwater beneath the area affected by the release? | <u>>100'</u> (ft bgs) |
| Did this release impact groundwater or surface water? | <input type="checkbox"/> Yes <input checked="" type="checkbox"/> No |
| Are the lateral extents of the release within 300 feet of a continuously flowing watercourse or any other significant watercourse? | <input type="checkbox"/> Yes <input checked="" type="checkbox"/> No |
| Are the lateral extents of the release within 200 feet of any lakebed, sinkhole, or playa lake (measured from the ordinary high-water mark)? | <input type="checkbox"/> Yes <input checked="" type="checkbox"/> No |
| Are the lateral extents of the release within 300 feet of an occupied permanent residence, school, hospital, institution, or church? | <input type="checkbox"/> Yes <input checked="" type="checkbox"/> No |
| Are the lateral extents of the release within 500 horizontal feet of a spring or a private domestic fresh water well used by less than five households for domestic or stock watering purposes? | <input type="checkbox"/> Yes <input checked="" type="checkbox"/> No |
| Are the lateral extents of the release within 1000 feet of any other fresh water well or spring? | <input type="checkbox"/> Yes <input checked="" type="checkbox"/> No |
| Are the lateral extents of the release within incorporated municipal boundaries or within a defined municipal fresh water well field? | <input type="checkbox"/> Yes <input checked="" type="checkbox"/> No |
| Are the lateral extents of the release within 300 feet of a wetland? | <input type="checkbox"/> Yes <input checked="" type="checkbox"/> No |
| Are the lateral extents of the release overlying a subsurface mine? | <input type="checkbox"/> Yes <input checked="" type="checkbox"/> No |
| Are the lateral extents of the release overlying an unstable area such as karst geology? | <input type="checkbox"/> Yes <input checked="" type="checkbox"/> No |
| Are the lateral extents of the release within a 100-year floodplain? | <input type="checkbox"/> Yes <input checked="" type="checkbox"/> No |
| Did the release impact areas not on an exploration, development, production, or storage site? | <input type="checkbox"/> Yes <input checked="" type="checkbox"/> No |

Attach a comprehensive report (electronic submittals in .pdf format are preferred) demonstrating the lateral and vertical extents of soil contamination associated with the release have been determined. Refer to 19.15.29.11 NMAC for specifics.

Characterization Report Checklist: *Each of the following items must be included in the report.*

- ☒ Scaled site map showing impacted area, surface features, subsurface features, delineation points, and monitoring wells.
- ☒ Field data
- ☒ Data table of soil contaminant concentration data
- ☒ Depth to water determination
- ☒ Determination of water sources and significant watercourses within ½-mile of the lateral extents of the release
- ☒ Boring or excavation logs
- ☒ Photographs including date and GIS information
- ☒ Topographic/Aerial maps
- ☒ Laboratory data including chain of custody

If the site characterization report does not include completed efforts at remediation of the release, the report must include a proposed remediation plan. That plan must include the estimated volume of material to be remediated, the proposed remediation technique, proposed sampling plan and methods, anticipated timelines for beginning and completing the remediation. The closure criteria for a release are contained in Table 1 of 19.15.29.12 NMAC, however, use of the table is modified by site- and release-specific parameters.

| | |
|----------------|----------------|
| Incident ID | nAPP2311832849 |
| District RP | |
| Facility ID | |
| Application ID | |

I hereby certify that the information given above is true and complete to the best of my knowledge and understand that pursuant to OCD rules and regulations all operators are required to report and/or file certain release notifications and perform corrective actions for releases which may endanger public health or the environment. The acceptance of a C-141 report by the OCD does not relieve the operator of liability should their operations have failed to adequately investigate and remediate contamination that pose a threat to groundwater, surface water, human health or the environment. In addition, OCD acceptance of a C-141 report does not relieve the operator of responsibility for compliance with any other federal, state, or local laws and/or regulations.

Printed Name: Katherine PurvisTitle: EHS CoordinatorSignature: Katherine Purvis Date: 7/11/23email: katherine.purvis@spurenergy.com Telephone: 575-441-8619**OCD Only**

Received by: _____ Date: _____

| | |
|----------------|----------------|
| Incident ID | nAPP2311832849 |
| District RP | |
| Facility ID | |
| Application ID | |

Closure

The responsible party must attach information demonstrating they have complied with all applicable closure requirements and any conditions or directives of the OCD. This demonstration should be in the form of a comprehensive report (electronic submittals in .pdf format are preferred) including a scaled site map, sampling diagrams, relevant field notes, photographs of any excavation prior to backfilling, laboratory data including chain of custody documents of final sampling, and a narrative of the remedial activities. Refer to 19.15.29.12 NMAC.

Closure Report Attachment Checklist: *Each of the following items must be included in the closure report.*

- ☒ A scaled site and sampling diagram as described in 19.15.29.11 NMAC
- ☒ Photographs of the remediated site prior to backfill or photos of the liner integrity if applicable (Note: appropriate OCD District office must be notified 2 days prior to liner inspection)
- ☒ Laboratory analyses of final sampling (Note: appropriate ODC District office must be notified 2 days prior to final sampling)
- ☐ Description of remediation activities

I hereby certify that the information given above is true and complete to the best of my knowledge and understand that pursuant to OCD rules and regulations all operators are required to report and/or file certain release notifications and perform corrective actions for releases which may endanger public health or the environment. The acceptance of a C-141 report by the OCD does not relieve the operator of liability should their operations have failed to adequately investigate and remediate contamination that pose a threat to groundwater, surface water, human health or the environment. In addition, OCD acceptance of a C-141 report does not relieve the operator of responsibility for compliance with any other federal, state, or local laws and/or regulations. The responsible party acknowledges they must substantially restore, reclaim, and re-vegetate the impacted surface area to the conditions that existed prior to the release or their final land use in accordance with 19.15.29.13 NMAC including notification to the OCD when reclamation and re-vegetation are complete.

Printed Name: Katherine Purvis Title: EHS Coordinator

Signature: Katherine Purvis Date: 7/11/23

email: katherine.purvis@spurenergy.com Telephone: 575-441-8619

OCD Only

Received by: _____ Date: _____

Closure approval by the OCD does not relieve the responsible party of liability should their operations have failed to adequately investigate and remediate contamination that poses a threat to groundwater, surface water, human health, or the environment nor does not relieve the responsible party of compliance with any other federal, state, or local laws and/or regulations.

Closure Approved by: _____ Date: _____

Printed Name: _____ Title: _____



Gio PimaOil <gio@pimaoil.com>

Goodman 22 4H Battery

1 message

Gio PimaOil <gio@pimaoil.com>

Mon, Jun 26, 2023 at 3:57 PM

To: ocdonline@state.nm.us, Tom Pima Oil <tom@pimaoil.com>

Good Afternoon,

Pima Environmental would like to notify you that we will begin collecting confirmation samples at the Goodman 22 4H Battery for incidents NAPP2113932942, NAPP2220851186, NAPP2311832849 & NAPP2312950489 Pima personnel are scheduled to be on site for this sampling event at approximately 8:00 a.m. on Thursday, June 28, 2023. If you have any questions or concerns, please let me know. Thank you

--

Gio Gomez

Project Manager

cell-806-782-1151

Office- 575-964-7740

Pima Environmental Services, LLC.



Pima Environmental Services

Appendix D

Photographic Documentation



**SITE PHOTOGRAPHS
SPUR ENERGY PARTNERS
GOODMAN 22 4H BATTERY**

Site Assessment





Excavation

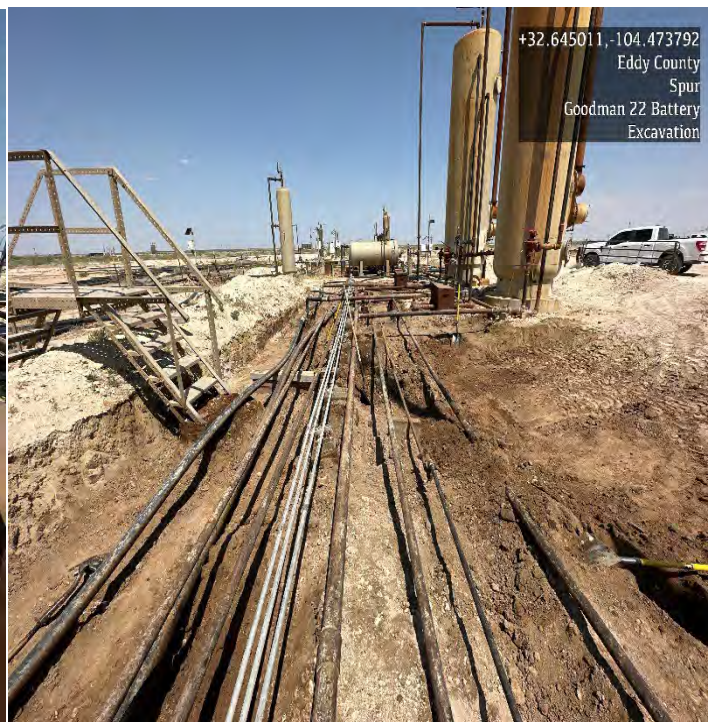
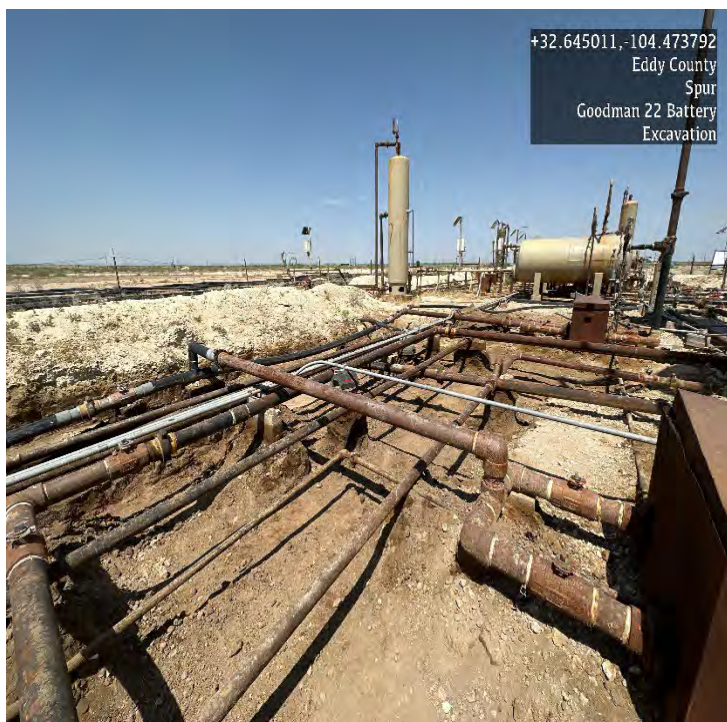





Post Excavation

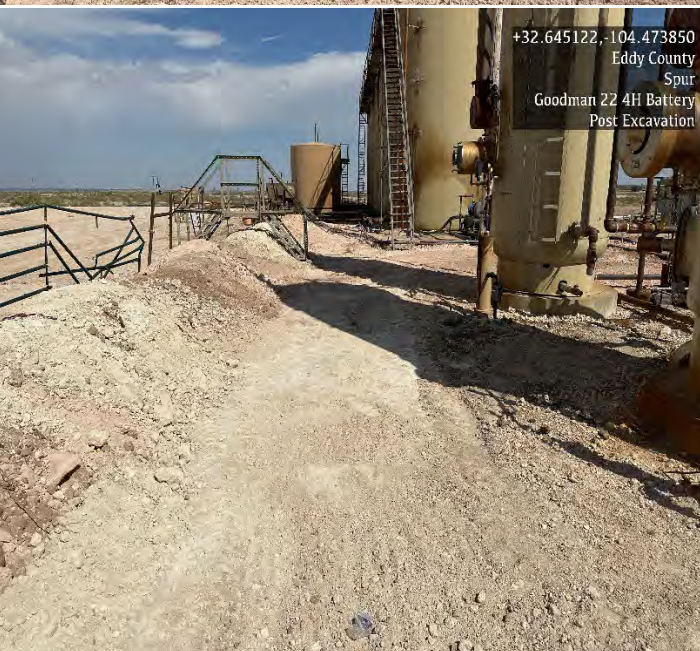





Pima Environmental Services

Appendix E

Laboratory Reports

Report to:
Tom Bynum



5796 U.S. Hwy 64
Farmington, NM 87401

Phone: (505) 632-1881
Envirotech-inc.com



envirotech

Practical Solutions for a Better Tomorrow

Analytical Report

Pima Environmental Services-Carlsbad

Project Name: Good Man22 4H Battery

Work Order: E305027

Job Number: 21068-0001

Received: 5/4/2023

Revision: 1

Report Reviewed By:

Walter Hinchman
Laboratory Director
5/10/23

Envirotech Inc. certifies the test results meet all requirements of TNI unless noted otherwise.
Statement of Data Authenticity: Envirotech Inc. attests the data reported has not been altered in any way.
Partial or incomplete reproduction of this report is prohibited, unless approved by Envirotech Inc.
Envirotech Inc. holds the Utah TNI certification NM00979 for data reported.
Envirotech Inc. holds the Texas TNI certification T104704557 for data reported.

Date Reported: 5/10/23

Tom Bynum
PO Box 247
Plains, TX 79355-0247



Project Name: Good Man22 4H Battery
Workorder: E305027
Date Received: 5/4/2023 8:15:00AM

Tom Bynum,

Thank you for choosing Envirotech, Inc. as your analytical testing laboratory for the sample(s) received on, 5/4/2023 8:15:00AM, under the Project Name: Good Man22 4H Battery.

The analytical test results summarized in this report with the Project Name: Good Man22 4H Battery apply to the individual samples collected, identified and submitted bearing the project name on the enclosed chain-of-custody. Subcontracted sample analyses not conducted by Envirotech, Inc., are attached in full as issued by the subcontract laboratory.

Please review the Chain-of-Custody (COC) and Sample Receipt Checklist (SRC) for any issues regarding sample receipt temperature, containers, preservation etc. To best understand your test results, review the entire report summarizing your sample data and the associated quality control batch data.

All reported data in this analytical report were analyzed according to the referenced method(s) and are in compliance with the latest NELAC/TNI standards, unless otherwise noted. Samples or analytical quality control parameters not meeting specific QC criteria are qualified with a data flag. Data flag definitions are located in the Notes and Definitions section of this analytical report.

If you have any questions concerning this report, please feel free to contact Envirotech, Inc.

Respectfully,

Walter Hinchman
Laboratory Director
Office: 505-632-1881
Cell: 775-287-1762
whinchman@envirotech-inc.com

Raina Schwanz
Laboratory Administrator
Office: 505-632-1881
rainaschwanz@envirotech-inc.com

Alexa Michaels
Sample Custody Officer
Office: 505-632-1881
labadmin@envirotech-inc.com

Field Offices:

Southern New Mexico Area
Lynn Jarboe
Technical Representative/Client Services
Office: 505-421-LABS(5227)
Cell: 505-320-4759
ljjarboe@envirotech-inc.com

West Texas Midland/Odessa Area
Rayny Hagan
Technical Representative
Office: 505-421-LABS(5227)

Envirotech Web Address: www.envirotech-inc.com

Table of Contents

| | |
|-----------------------------------------------------|----|
| Title Page | 1 |
| Cover Page | 2 |
| Table of Contents | 3 |
| Sample Summary | 5 |
| Sample Data | 6 |
| SW - 1 | 6 |
| SW - 2 | 7 |
| SW - 3 | 8 |
| SW - 4 | 9 |
| SW - 5 | 10 |
| SW - 6 | 11 |
| SW - 7 | 12 |
| SW - 8 | 13 |
| SW - 9 | 14 |
| SW - 10 | 15 |
| SW -11 | 16 |
| SW - 12 | 17 |
| SW -13 | 18 |
| BG1 | 19 |
| QC Summary Data | 20 |
| QC - Volatile Organics by EPA 8021B | 20 |
| QC - Nonhalogenated Organics by EPA 8015D - GRO | 21 |
| QC - Nonhalogenated Organics by EPA 8015D - DRO/ORO | 22 |
| QC - Anions by EPA 300.0/9056A | 23 |
| Definitions and Notes | 24 |

Table of Contents (continued)

Chain of Custody etc.

25

Sample Summary

| | | | |
|--------------------------------------|------------------|-----------------------|----------------|
| Pima Environmental Services-Carlsbad | Project Name: | Good Man22 4H Battery | Reported: |
| PO Box 247 | Project Number: | 21068-0001 | |
| Plains TX, 79355-0247 | Project Manager: | Tom Bynum | 05/10/23 09:02 |

| Client Sample ID | Lab Sample ID | Matrix | Sampled | Received | Container |
|------------------|---------------|--------|----------|----------|------------------|
| SW - 1 | E305027-01A | Soil | 05/02/23 | 05/04/23 | Glass Jar, 2 oz. |
| SW - 2 | E305027-02A | Soil | 05/02/23 | 05/04/23 | Glass Jar, 2 oz. |
| SW - 3 | E305027-03A | Soil | 05/02/23 | 05/04/23 | Glass Jar, 2 oz. |
| SW - 4 | E305027-04A | Soil | 05/02/23 | 05/04/23 | Glass Jar, 2 oz. |
| SW - 5 | E305027-05A | Soil | 05/02/23 | 05/04/23 | Glass Jar, 2 oz. |
| SW - 6 | E305027-06A | Soil | 05/02/23 | 05/04/23 | Glass Jar, 2 oz. |
| SW - 7 | E305027-07A | Soil | 05/02/23 | 05/04/23 | Glass Jar, 2 oz. |
| SW - 8 | E305027-08A | Soil | 05/02/23 | 05/04/23 | Glass Jar, 2 oz. |
| SW - 9 | E305027-09A | Soil | 05/02/23 | 05/04/23 | Glass Jar, 2 oz. |
| SW - 10 | E305027-10A | Soil | 05/02/23 | 05/04/23 | Glass Jar, 2 oz. |
| SW -11 | E305027-11A | Soil | 05/02/23 | 05/04/23 | Glass Jar, 2 oz. |
| SW - 12 | E305027-12A | Soil | 05/02/23 | 05/04/23 | Glass Jar, 2 oz. |
| SW -13 | E305027-13A | Soil | 05/02/23 | 05/04/23 | Glass Jar, 2 oz. |
| BG1 | E305027-14A | Soil | 05/02/23 | 05/04/23 | Glass Jar, 2 oz. |



Sample Data

Pima Environmental Services-Carlsbad
PO Box 247
Plains TX, 79355-0247

Project Name: Good Man22 4H Battery
Project Number: 21068-0001
Project Manager: Tom Bynum

Reported:
5/10/2023 9:02:38AM

SW - 1

E305027-01

| Analyte | Result | Reporting Limit | Dilution | Prepared | Analyzed | Notes |
|-------------------------------------------------------|--------|-----------------|-------------|----------|----------------|-------|
| Volatile Organics by EPA 8021B | | | | | | |
| | mg/kg | mg/kg | Analyst: SL | | Batch: 2318070 | |
| Benzene | ND | 0.0250 | 1 | 05/04/23 | 05/05/23 | |
| Ethylbenzene | ND | 0.0250 | 1 | 05/04/23 | 05/05/23 | |
| Toluene | ND | 0.0250 | 1 | 05/04/23 | 05/05/23 | |
| o-Xylene | ND | 0.0250 | 1 | 05/04/23 | 05/05/23 | |
| p,m-Xylene | ND | 0.0500 | 1 | 05/04/23 | 05/05/23 | |
| Total Xylenes | ND | 0.0250 | 1 | 05/04/23 | 05/05/23 | |
| Surrogate: 4-Bromochlorobenzene-PID | 94.3 % | 70-130 | | 05/04/23 | 05/05/23 | |
| Nonhalogenated Organics by EPA 8015D - GRO | | | | | | |
| | mg/kg | mg/kg | Analyst: SL | | Batch: 2318070 | |
| Gasoline Range Organics (C6-C10) | ND | 20.0 | 1 | 05/04/23 | 05/05/23 | |
| Surrogate: 1-Chloro-4-fluorobenzene-FID | 95.9 % | 70-130 | | 05/04/23 | 05/05/23 | |
| Nonhalogenated Organics by EPA 8015D - DRO/ORO | | | | | | |
| | mg/kg | mg/kg | Analyst: KM | | Batch: 2318067 | |
| Diesel Range Organics (C10-C28) | ND | 25.0 | 1 | 05/05/23 | 05/05/23 | |
| Oil Range Organics (C28-C36) | ND | 50.0 | 1 | 05/05/23 | 05/05/23 | |
| Surrogate: n-Nonane | 92.1 % | 50-200 | | 05/05/23 | 05/05/23 | |
| Anions by EPA 300.0/9056A | | | | | | |
| | mg/kg | mg/kg | Analyst: BA | | Batch: 2318075 | |
| Chloride | ND | 20.0 | 1 | 05/05/23 | 05/05/23 | |



Sample Data

Pima Environmental Services-Carlsbad
PO Box 247
Plains TX, 79355-0247

Project Name: Good Man22 4H Battery
Project Number: 21068-0001
Project Manager: Tom Bynum

Reported:
5/10/2023 9:02:38AM

SW - 2

E305027-02

| Analyte | Result | Reporting Limit | Dilution | Prepared | Analyzed | Notes |
|-------------------------------------------------------|--------|-----------------|-------------|----------|----------------|-------|
| Volatile Organics by EPA 8021B | | | | | | |
| | mg/kg | mg/kg | Analyst: SL | | Batch: 2318070 | |
| Benzene | ND | 0.0250 | 1 | 05/04/23 | 05/05/23 | |
| Ethylbenzene | ND | 0.0250 | 1 | 05/04/23 | 05/05/23 | |
| Toluene | ND | 0.0250 | 1 | 05/04/23 | 05/05/23 | |
| o-Xylene | ND | 0.0250 | 1 | 05/04/23 | 05/05/23 | |
| p,m-Xylene | ND | 0.0500 | 1 | 05/04/23 | 05/05/23 | |
| Total Xylenes | ND | 0.0250 | 1 | 05/04/23 | 05/05/23 | |
| <i>Surrogate: 4-Bromochlorobenzene-PID</i> | | | | | | |
| | 94.4 % | 70-130 | | 05/04/23 | 05/05/23 | |
| Nonhalogenated Organics by EPA 8015D - GRO | | | | | | |
| | mg/kg | mg/kg | Analyst: SL | | Batch: 2318070 | |
| Gasoline Range Organics (C6-C10) | ND | 20.0 | 1 | 05/04/23 | 05/05/23 | |
| <i>Surrogate: 1-Chloro-4-fluorobenzene-FID</i> | | | | | | |
| | 94.1 % | 70-130 | | 05/04/23 | 05/05/23 | |
| Nonhalogenated Organics by EPA 8015D - DRO/ORO | | | | | | |
| | mg/kg | mg/kg | Analyst: KM | | Batch: 2318067 | |
| Diesel Range Organics (C10-C28) | ND | 25.0 | 1 | 05/05/23 | 05/05/23 | |
| Oil Range Organics (C28-C36) | ND | 50.0 | 1 | 05/05/23 | 05/05/23 | |
| <i>Surrogate: n-Nonane</i> | | | | | | |
| | 92.2 % | 50-200 | | 05/05/23 | 05/05/23 | |
| Anions by EPA 300.0/9056A | | | | | | |
| | mg/kg | mg/kg | Analyst: BA | | Batch: 2318075 | |
| Chloride | ND | 20.0 | 1 | 05/05/23 | 05/06/23 | |



Sample Data

Pima Environmental Services-Carlsbad
PO Box 247
Plains TX, 79355-0247

Project Name: Good Man22 4H Battery
Project Number: 21068-0001
Project Manager: Tom Bynum

Reported:
5/10/2023 9:02:38AM

SW - 3

E305027-03

| Analyte | Result | Reporting Limit | Dilution | Prepared | Analyzed | Notes |
|-------------------------------------------------------|--------|-----------------|-------------|----------|----------------|-------|
| Volatile Organics by EPA 8021B | | | | | | |
| | mg/kg | mg/kg | Analyst: SL | | Batch: 2318070 | |
| Benzene | ND | 0.0250 | 1 | 05/04/23 | 05/05/23 | |
| Ethylbenzene | ND | 0.0250 | 1 | 05/04/23 | 05/05/23 | |
| Toluene | ND | 0.0250 | 1 | 05/04/23 | 05/05/23 | |
| o-Xylene | ND | 0.0250 | 1 | 05/04/23 | 05/05/23 | |
| p,m-Xylene | ND | 0.0500 | 1 | 05/04/23 | 05/05/23 | |
| Total Xylenes | ND | 0.0250 | 1 | 05/04/23 | 05/05/23 | |
| <i>Surrogate: 4-Bromochlorobenzene-PID</i> | | | | | | |
| | 94.3 % | 70-130 | | 05/04/23 | 05/05/23 | |
| Nonhalogenated Organics by EPA 8015D - GRO | | | | | | |
| | mg/kg | mg/kg | Analyst: SL | | Batch: 2318070 | |
| Gasoline Range Organics (C6-C10) | ND | 20.0 | 1 | 05/04/23 | 05/05/23 | |
| <i>Surrogate: 1-Chloro-4-fluorobenzene-FID</i> | | | | | | |
| | 94.8 % | 70-130 | | 05/04/23 | 05/05/23 | |
| Nonhalogenated Organics by EPA 8015D - DRO/ORO | | | | | | |
| | mg/kg | mg/kg | Analyst: KM | | Batch: 2318067 | |
| Diesel Range Organics (C10-C28) | ND | 25.0 | 1 | 05/05/23 | 05/05/23 | |
| Oil Range Organics (C28-C36) | ND | 50.0 | 1 | 05/05/23 | 05/05/23 | |
| <i>Surrogate: n-Nonane</i> | | | | | | |
| | 93.5 % | 50-200 | | 05/05/23 | 05/05/23 | |
| Anions by EPA 300.0/9056A | | | | | | |
| | mg/kg | mg/kg | Analyst: BA | | Batch: 2318075 | |
| Chloride | ND | 20.0 | 1 | 05/05/23 | 05/08/23 | |



Sample Data

Pima Environmental Services-Carlsbad
PO Box 247
Plains TX, 79355-0247

Project Name: Good Man22 4H Battery
Project Number: 21068-0001
Project Manager: Tom Bynum

Reported:
5/10/2023 9:02:38AM

SW - 4

E305027-04

| Analyte | Result | Reporting Limit | Dilution | Prepared | Analyzed | Notes |
|-------------------------------------------------------|--------|-----------------|-------------|----------|----------------|-------|
| Volatile Organics by EPA 8021B | | | | | | |
| | mg/kg | mg/kg | Analyst: SL | | Batch: 2318070 | |
| Benzene | ND | 0.0250 | 1 | 05/04/23 | 05/05/23 | |
| Ethylbenzene | ND | 0.0250 | 1 | 05/04/23 | 05/05/23 | |
| Toluene | ND | 0.0250 | 1 | 05/04/23 | 05/05/23 | |
| o-Xylene | ND | 0.0250 | 1 | 05/04/23 | 05/05/23 | |
| p,m-Xylene | ND | 0.0500 | 1 | 05/04/23 | 05/05/23 | |
| Total Xylenes | ND | 0.0250 | 1 | 05/04/23 | 05/05/23 | |
| <i>Surrogate: 4-Bromochlorobenzene-PID</i> | | | | | | |
| | 94.4 % | 70-130 | | 05/04/23 | 05/05/23 | |
| Nonhalogenated Organics by EPA 8015D - GRO | | | | | | |
| | mg/kg | mg/kg | Analyst: SL | | Batch: 2318070 | |
| Gasoline Range Organics (C6-C10) | ND | 20.0 | 1 | 05/04/23 | 05/05/23 | |
| <i>Surrogate: 1-Chloro-4-fluorobenzene-FID</i> | | | | | | |
| | 99.5 % | 70-130 | | 05/04/23 | 05/05/23 | |
| Nonhalogenated Organics by EPA 8015D - DRO/ORO | | | | | | |
| | mg/kg | mg/kg | Analyst: KM | | Batch: 2318067 | |
| Diesel Range Organics (C10-C28) | ND | 25.0 | 1 | 05/05/23 | 05/05/23 | |
| Oil Range Organics (C28-C36) | ND | 50.0 | 1 | 05/05/23 | 05/05/23 | |
| <i>Surrogate: n-Nonane</i> | | | | | | |
| | 81.4 % | 50-200 | | 05/05/23 | 05/05/23 | |
| Anions by EPA 300.0/9056A | | | | | | |
| | mg/kg | mg/kg | Analyst: BA | | Batch: 2318075 | |
| Chloride | ND | 20.0 | 1 | 05/05/23 | 05/08/23 | |



Sample Data

Pima Environmental Services-Carlsbad
PO Box 247
Plains TX, 79355-0247

Project Name: Good Man22 4H Battery
Project Number: 21068-0001
Project Manager: Tom Bynum

Reported:
5/10/2023 9:02:38AM

SW - 5

E305027-05

| Analyte | Result | Reporting Limit | Dilution | Prepared | Analyzed | Notes |
|-------------------------------------------------------|--------|-----------------|-------------|----------|----------------|-------|
| Volatile Organics by EPA 8021B | | | | | | |
| | mg/kg | mg/kg | Analyst: SL | | Batch: 2318070 | |
| Benzene | ND | 0.0250 | 1 | 05/04/23 | 05/05/23 | |
| Ethylbenzene | ND | 0.0250 | 1 | 05/04/23 | 05/05/23 | |
| Toluene | ND | 0.0250 | 1 | 05/04/23 | 05/05/23 | |
| o-Xylene | ND | 0.0250 | 1 | 05/04/23 | 05/05/23 | |
| p,m-Xylene | ND | 0.0500 | 1 | 05/04/23 | 05/05/23 | |
| Total Xylenes | ND | 0.0250 | 1 | 05/04/23 | 05/05/23 | |
| <i>Surrogate: 4-Bromochlorobenzene-PID</i> | | | | | | |
| | 94.1 % | 70-130 | | 05/04/23 | 05/05/23 | |
| Nonhalogenated Organics by EPA 8015D - GRO | | | | | | |
| | mg/kg | mg/kg | Analyst: SL | | Batch: 2318070 | |
| Gasoline Range Organics (C6-C10) | ND | 20.0 | 1 | 05/04/23 | 05/05/23 | |
| <i>Surrogate: 1-Chloro-4-fluorobenzene-FID</i> | | | | | | |
| | 99.8 % | 70-130 | | 05/04/23 | 05/05/23 | |
| Nonhalogenated Organics by EPA 8015D - DRO/ORO | | | | | | |
| | mg/kg | mg/kg | Analyst: KM | | Batch: 2318067 | |
| Diesel Range Organics (C10-C28) | ND | 25.0 | 1 | 05/05/23 | 05/05/23 | |
| Oil Range Organics (C28-C36) | ND | 50.0 | 1 | 05/05/23 | 05/05/23 | |
| <i>Surrogate: n-Nonane</i> | | | | | | |
| | 75.3 % | 50-200 | | 05/05/23 | 05/05/23 | |
| Anions by EPA 300.0/9056A | | | | | | |
| | mg/kg | mg/kg | Analyst: BA | | Batch: 2318075 | |
| Chloride | ND | 20.0 | 1 | 05/05/23 | 05/08/23 | |



Sample Data

Pima Environmental Services-Carlsbad
PO Box 247
Plains TX, 79355-0247

Project Name: Good Man22 4H Battery
Project Number: 21068-0001
Project Manager: Tom Bynum

Reported:
5/10/2023 9:02:38AM

SW - 6

E305027-06

| Analyte | Result | Reporting Limit | Dilution | Prepared | Analyzed | Notes |
|-------------------------------------------------------|--------|-----------------|-------------|----------|----------------|-------|
| Volatile Organics by EPA 8021B | | | | | | |
| | mg/kg | mg/kg | Analyst: SL | | Batch: 2318070 | |
| Benzene | ND | 0.0250 | 1 | 05/04/23 | 05/05/23 | |
| Ethylbenzene | ND | 0.0250 | 1 | 05/04/23 | 05/05/23 | |
| Toluene | ND | 0.0250 | 1 | 05/04/23 | 05/05/23 | |
| o-Xylene | ND | 0.0250 | 1 | 05/04/23 | 05/05/23 | |
| p,m-Xylene | ND | 0.0500 | 1 | 05/04/23 | 05/05/23 | |
| Total Xylenes | ND | 0.0250 | 1 | 05/04/23 | 05/05/23 | |
| <i>Surrogate: 4-Bromochlorobenzene-PID</i> | | | | | | |
| | 93.9 % | 70-130 | | 05/04/23 | 05/05/23 | |
| Nonhalogenated Organics by EPA 8015D - GRO | | | | | | |
| | mg/kg | mg/kg | Analyst: SL | | Batch: 2318070 | |
| Gasoline Range Organics (C6-C10) | ND | 20.0 | 1 | 05/04/23 | 05/05/23 | |
| <i>Surrogate: 1-Chloro-4-fluorobenzene-FID</i> | | | | | | |
| | 95.7 % | 70-130 | | 05/04/23 | 05/05/23 | |
| Nonhalogenated Organics by EPA 8015D - DRO/ORO | | | | | | |
| | mg/kg | mg/kg | Analyst: KM | | Batch: 2318067 | |
| Diesel Range Organics (C10-C28) | ND | 25.0 | 1 | 05/05/23 | 05/05/23 | |
| Oil Range Organics (C28-C36) | ND | 50.0 | 1 | 05/05/23 | 05/05/23 | |
| <i>Surrogate: n-Nonane</i> | | | | | | |
| | 81.5 % | 50-200 | | 05/05/23 | 05/05/23 | |
| Anions by EPA 300.0/9056A | | | | | | |
| | mg/kg | mg/kg | Analyst: BA | | Batch: 2318075 | |
| Chloride | ND | 20.0 | 1 | 05/05/23 | 05/08/23 | |



Sample Data

Pima Environmental Services-Carlsbad
PO Box 247
Plains TX, 79355-0247

Project Name: Good Man22 4H Battery
Project Number: 21068-0001
Project Manager: Tom Bynum

Reported:
5/10/2023 9:02:38AM

SW - 7

E305027-07

| Analyte | Result | Reporting Limit | Dilution | Prepared | Analyzed | Notes |
|-------------------------------------------------------|--------|-----------------|-------------|----------|----------------|-------|
| Volatile Organics by EPA 8021B | | | | | | |
| | mg/kg | mg/kg | Analyst: SL | | Batch: 2318070 | |
| Benzene | ND | 0.0250 | 1 | 05/04/23 | 05/05/23 | |
| Ethylbenzene | ND | 0.0250 | 1 | 05/04/23 | 05/05/23 | |
| Toluene | ND | 0.0250 | 1 | 05/04/23 | 05/05/23 | |
| o-Xylene | ND | 0.0250 | 1 | 05/04/23 | 05/05/23 | |
| p,m-Xylene | ND | 0.0500 | 1 | 05/04/23 | 05/05/23 | |
| Total Xylenes | ND | 0.0250 | 1 | 05/04/23 | 05/05/23 | |
| <i>Surrogate: 4-Bromochlorobenzene-PID</i> | | | | | | |
| | 93.6 % | 70-130 | | 05/04/23 | 05/05/23 | |
| Nonhalogenated Organics by EPA 8015D - GRO | | | | | | |
| | mg/kg | mg/kg | Analyst: SL | | Batch: 2318070 | |
| Gasoline Range Organics (C6-C10) | ND | 20.0 | 1 | 05/04/23 | 05/05/23 | |
| <i>Surrogate: 1-Chloro-4-fluorobenzene-FID</i> | | | | | | |
| | 93.1 % | 70-130 | | 05/04/23 | 05/05/23 | |
| Nonhalogenated Organics by EPA 8015D - DRO/ORO | | | | | | |
| | mg/kg | mg/kg | Analyst: KM | | Batch: 2318067 | |
| Diesel Range Organics (C10-C28) | ND | 25.0 | 1 | 05/05/23 | 05/05/23 | |
| Oil Range Organics (C28-C36) | ND | 50.0 | 1 | 05/05/23 | 05/05/23 | |
| <i>Surrogate: n-Nonane</i> | | | | | | |
| | 79.4 % | 50-200 | | 05/05/23 | 05/05/23 | |
| Anions by EPA 300.0/9056A | | | | | | |
| | mg/kg | mg/kg | Analyst: BA | | Batch: 2318075 | |
| Chloride | ND | 20.0 | 1 | 05/05/23 | 05/08/23 | |



Sample Data

Pima Environmental Services-Carlsbad
PO Box 247
Plains TX, 79355-0247

Project Name: Good Man22 4H Battery
Project Number: 21068-0001
Project Manager: Tom Bynum

Reported:
5/10/2023 9:02:38AM

SW - 8

E305027-08

| Analyte | Result | Reporting Limit | Dilution | Prepared | Analyzed | Notes |
|-------------------------------------------------------|--------|-----------------|-------------|----------|----------------|-------|
| Volatile Organics by EPA 8021B | | | | | | |
| | mg/kg | mg/kg | Analyst: SL | | Batch: 2318070 | |
| Benzene | ND | 0.0250 | 1 | 05/04/23 | 05/05/23 | |
| Ethylbenzene | ND | 0.0250 | 1 | 05/04/23 | 05/05/23 | |
| Toluene | ND | 0.0250 | 1 | 05/04/23 | 05/05/23 | |
| o-Xylene | ND | 0.0250 | 1 | 05/04/23 | 05/05/23 | |
| p,m-Xylene | ND | 0.0500 | 1 | 05/04/23 | 05/05/23 | |
| Total Xylenes | ND | 0.0250 | 1 | 05/04/23 | 05/05/23 | |
| <i>Surrogate: 4-Bromochlorobenzene-PID</i> | | | | | | |
| | 93.9 % | 70-130 | | 05/04/23 | 05/05/23 | |
| Nonhalogenated Organics by EPA 8015D - GRO | | | | | | |
| | mg/kg | mg/kg | Analyst: SL | | Batch: 2318070 | |
| Gasoline Range Organics (C6-C10) | ND | 20.0 | 1 | 05/04/23 | 05/05/23 | |
| <i>Surrogate: 1-Chloro-4-fluorobenzene-FID</i> | | | | | | |
| | 95.0 % | 70-130 | | 05/04/23 | 05/05/23 | |
| Nonhalogenated Organics by EPA 8015D - DRO/ORO | | | | | | |
| | mg/kg | mg/kg | Analyst: KM | | Batch: 2318067 | |
| Diesel Range Organics (C10-C28) | ND | 25.0 | 1 | 05/05/23 | 05/05/23 | |
| Oil Range Organics (C28-C36) | ND | 50.0 | 1 | 05/05/23 | 05/05/23 | |
| <i>Surrogate: n-Nonane</i> | | | | | | |
| | 92.0 % | 50-200 | | 05/05/23 | 05/05/23 | |
| Anions by EPA 300.0/9056A | | | | | | |
| | mg/kg | mg/kg | Analyst: BA | | Batch: 2318075 | |
| Chloride | ND | 20.0 | 1 | 05/05/23 | 05/08/23 | |



Sample Data

Pima Environmental Services-Carlsbad
PO Box 247
Plains TX, 79355-0247

Project Name: Good Man22 4H Battery
Project Number: 21068-0001
Project Manager: Tom Bynum

Reported:
5/10/2023 9:02:38AM

SW - 9

E305027-09

| Analyte | Result | Reporting Limit | Dilution | Prepared | Analyzed | Notes |
|-------------------------------------------------------|--------|-----------------|-------------|----------|----------------|-------|
| Volatile Organics by EPA 8021B | | | | | | |
| | mg/kg | mg/kg | Analyst: SL | | Batch: 2318070 | |
| Benzene | ND | 0.0250 | 1 | 05/04/23 | 05/05/23 | |
| Ethylbenzene | ND | 0.0250 | 1 | 05/04/23 | 05/05/23 | |
| Toluene | ND | 0.0250 | 1 | 05/04/23 | 05/05/23 | |
| o-Xylene | ND | 0.0250 | 1 | 05/04/23 | 05/05/23 | |
| p,m-Xylene | ND | 0.0500 | 1 | 05/04/23 | 05/05/23 | |
| Total Xylenes | ND | 0.0250 | 1 | 05/04/23 | 05/05/23 | |
| <i>Surrogate: 4-Bromochlorobenzene-PID</i> | | | | | | |
| | 93.5 % | 70-130 | | 05/04/23 | 05/05/23 | |
| Nonhalogenated Organics by EPA 8015D - GRO | | | | | | |
| | mg/kg | mg/kg | Analyst: SL | | Batch: 2318070 | |
| Gasoline Range Organics (C6-C10) | ND | 20.0 | 1 | 05/04/23 | 05/05/23 | |
| <i>Surrogate: 1-Chloro-4-fluorobenzene-FID</i> | | | | | | |
| | 97.7 % | 70-130 | | 05/04/23 | 05/05/23 | |
| Nonhalogenated Organics by EPA 8015D - DRO/ORO | | | | | | |
| | mg/kg | mg/kg | Analyst: KM | | Batch: 2318067 | |
| Diesel Range Organics (C10-C28) | ND | 25.0 | 1 | 05/05/23 | 05/05/23 | |
| Oil Range Organics (C28-C36) | ND | 50.0 | 1 | 05/05/23 | 05/05/23 | |
| <i>Surrogate: n-Nonane</i> | | | | | | |
| | 87.8 % | 50-200 | | 05/05/23 | 05/05/23 | |
| Anions by EPA 300.0/9056A | | | | | | |
| | mg/kg | mg/kg | Analyst: BA | | Batch: 2318075 | |
| Chloride | ND | 20.0 | 1 | 05/05/23 | 05/08/23 | |



Sample Data

Pima Environmental Services-Carlsbad
PO Box 247
Plains TX, 79355-0247

Project Name: Good Man22 4H Battery
Project Number: 21068-0001
Project Manager: Tom Bynum

Reported:
5/10/2023 9:02:38AM

SW - 10

E305027-10

| Analyte | Result | Reporting Limit | Dilution | Prepared | Analyzed | Notes |
|-------------------------------------------------------|--------|-----------------|-------------|----------|----------------|-------|
| Volatile Organics by EPA 8021B | | | | | | |
| | mg/kg | mg/kg | Analyst: SL | | Batch: 2318070 | |
| Benzene | ND | 0.0250 | 1 | 05/04/23 | 05/05/23 | |
| Ethylbenzene | ND | 0.0250 | 1 | 05/04/23 | 05/05/23 | |
| Toluene | ND | 0.0250 | 1 | 05/04/23 | 05/05/23 | |
| o-Xylene | ND | 0.0250 | 1 | 05/04/23 | 05/05/23 | |
| p,m-Xylene | ND | 0.0500 | 1 | 05/04/23 | 05/05/23 | |
| Total Xylenes | ND | 0.0250 | 1 | 05/04/23 | 05/05/23 | |
| <i>Surrogate: 4-Bromochlorobenzene-PID</i> | | | | | | |
| | 91.5 % | 70-130 | | 05/04/23 | 05/05/23 | |
| Nonhalogenated Organics by EPA 8015D - GRO | | | | | | |
| | mg/kg | mg/kg | Analyst: SL | | Batch: 2318070 | |
| Gasoline Range Organics (C6-C10) | ND | 20.0 | 1 | 05/04/23 | 05/05/23 | |
| <i>Surrogate: 1-Chloro-4-fluorobenzene-FID</i> | | | | | | |
| | 98.3 % | 70-130 | | 05/04/23 | 05/05/23 | |
| Nonhalogenated Organics by EPA 8015D - DRO/ORO | | | | | | |
| | mg/kg | mg/kg | Analyst: KM | | Batch: 2318067 | |
| Diesel Range Organics (C10-C28) | ND | 25.0 | 1 | 05/05/23 | 05/05/23 | |
| Oil Range Organics (C28-C36) | ND | 50.0 | 1 | 05/05/23 | 05/05/23 | |
| <i>Surrogate: n-Nonane</i> | | | | | | |
| | 81.8 % | 50-200 | | 05/05/23 | 05/05/23 | |
| Anions by EPA 300.0/9056A | | | | | | |
| | mg/kg | mg/kg | Analyst: BA | | Batch: 2318075 | |
| Chloride | ND | 20.0 | 1 | 05/05/23 | 05/08/23 | |



Sample Data

Pima Environmental Services-Carlsbad
PO Box 247
Plains TX, 79355-0247

Project Name: Good Man22 4H Battery
Project Number: 21068-0001
Project Manager: Tom Bynum

Reported:
5/10/2023 9:02:38AM

SW -11

E305027-11

| Analyte | Result | Reporting Limit | Dilution | Prepared | Analyzed | Notes |
|-------------------------------------------------------|--------|-----------------|-------------|----------|----------------|-------|
| Volatile Organics by EPA 8021B | | | | | | |
| | mg/kg | mg/kg | Analyst: SL | | Batch: 2318070 | |
| Benzene | ND | 0.0250 | 1 | 05/04/23 | 05/05/23 | |
| Ethylbenzene | ND | 0.0250 | 1 | 05/04/23 | 05/05/23 | |
| Toluene | ND | 0.0250 | 1 | 05/04/23 | 05/05/23 | |
| o-Xylene | ND | 0.0250 | 1 | 05/04/23 | 05/05/23 | |
| p,m-Xylene | ND | 0.0500 | 1 | 05/04/23 | 05/05/23 | |
| Total Xylenes | ND | 0.0250 | 1 | 05/04/23 | 05/05/23 | |
| <i>Surrogate: 4-Bromochlorobenzene-PID</i> | | | | | | |
| | 94.0 % | 70-130 | | 05/04/23 | 05/05/23 | |
| Nonhalogenated Organics by EPA 8015D - GRO | | | | | | |
| | mg/kg | mg/kg | Analyst: SL | | Batch: 2318070 | |
| Gasoline Range Organics (C6-C10) | ND | 20.0 | 1 | 05/04/23 | 05/05/23 | |
| <i>Surrogate: 1-Chloro-4-fluorobenzene-FID</i> | | | | | | |
| | 95.5 % | 70-130 | | 05/04/23 | 05/05/23 | |
| Nonhalogenated Organics by EPA 8015D - DRO/ORO | | | | | | |
| | mg/kg | mg/kg | Analyst: KM | | Batch: 2318067 | |
| Diesel Range Organics (C10-C28) | ND | 25.0 | 1 | 05/05/23 | 05/06/23 | |
| Oil Range Organics (C28-C36) | ND | 50.0 | 1 | 05/05/23 | 05/06/23 | |
| <i>Surrogate: n-Nonane</i> | | | | | | |
| | 83.8 % | 50-200 | | 05/05/23 | 05/06/23 | |
| Anions by EPA 300.0/9056A | | | | | | |
| | mg/kg | mg/kg | Analyst: BA | | Batch: 2318075 | |
| Chloride | ND | 20.0 | 1 | 05/05/23 | 05/08/23 | |



Sample Data

Pima Environmental Services-Carlsbad
PO Box 247
Plains TX, 79355-0247

Project Name: Good Man22 4H Battery
Project Number: 21068-0001
Project Manager: Tom Bynum

Reported:
5/10/2023 9:02:38AM

SW - 12

E305027-12

| Analyte | Result | Reporting Limit | Dilution | Prepared | Analyzed | Notes |
|-------------------------------------------------------|--------|-----------------|-------------|----------|----------------|-------|
| Volatile Organics by EPA 8021B | | | | | | |
| | mg/kg | mg/kg | Analyst: SL | | Batch: 2318070 | |
| Benzene | ND | 0.0250 | 1 | 05/04/23 | 05/05/23 | |
| Ethylbenzene | ND | 0.0250 | 1 | 05/04/23 | 05/05/23 | |
| Toluene | ND | 0.0250 | 1 | 05/04/23 | 05/05/23 | |
| o-Xylene | ND | 0.0250 | 1 | 05/04/23 | 05/05/23 | |
| p,m-Xylene | ND | 0.0500 | 1 | 05/04/23 | 05/05/23 | |
| Total Xylenes | ND | 0.0250 | 1 | 05/04/23 | 05/05/23 | |
| <i>Surrogate: 4-Bromochlorobenzene-PID</i> | | | | | | |
| | 93.1 % | 70-130 | | 05/04/23 | 05/05/23 | |
| Nonhalogenated Organics by EPA 8015D - GRO | | | | | | |
| | mg/kg | mg/kg | Analyst: SL | | Batch: 2318070 | |
| Gasoline Range Organics (C6-C10) | ND | 20.0 | 1 | 05/04/23 | 05/05/23 | |
| <i>Surrogate: 1-Chloro-4-fluorobenzene-FID</i> | | | | | | |
| | 95.4 % | 70-130 | | 05/04/23 | 05/05/23 | |
| Nonhalogenated Organics by EPA 8015D - DRO/ORO | | | | | | |
| | mg/kg | mg/kg | Analyst: KM | | Batch: 2318067 | |
| Diesel Range Organics (C10-C28) | ND | 25.0 | 1 | 05/05/23 | 05/06/23 | |
| Oil Range Organics (C28-C36) | ND | 50.0 | 1 | 05/05/23 | 05/06/23 | |
| <i>Surrogate: n-Nonane</i> | | | | | | |
| | 85.0 % | 50-200 | | 05/05/23 | 05/06/23 | |
| Anions by EPA 300.0/9056A | | | | | | |
| | mg/kg | mg/kg | Analyst: BA | | Batch: 2318075 | |
| Chloride | ND | 20.0 | 1 | 05/05/23 | 05/08/23 | |



Sample Data

Pima Environmental Services-Carlsbad
PO Box 247
Plains TX, 79355-0247

Project Name: Good Man22 4H Battery
Project Number: 21068-0001
Project Manager: Tom Bynum

Reported:
5/10/2023 9:02:38AM

SW -13

E305027-13

| Analyte | Result | Reporting Limit | Dilution | Prepared | Analyzed | Notes |
|-------------------------------------------------------|--------|-----------------|-------------|----------|----------------|-------|
| Volatile Organics by EPA 8021B | | | | | | |
| | mg/kg | mg/kg | Analyst: SL | | Batch: 2318070 | |
| Benzene | ND | 0.0250 | 1 | 05/04/23 | 05/05/23 | |
| Ethylbenzene | ND | 0.0250 | 1 | 05/04/23 | 05/05/23 | |
| Toluene | ND | 0.0250 | 1 | 05/04/23 | 05/05/23 | |
| o-Xylene | ND | 0.0250 | 1 | 05/04/23 | 05/05/23 | |
| p,m-Xylene | ND | 0.0500 | 1 | 05/04/23 | 05/05/23 | |
| Total Xylenes | ND | 0.0250 | 1 | 05/04/23 | 05/05/23 | |
| <i>Surrogate: 4-Bromochlorobenzene-PID</i> | | | | | | |
| | 92.3 % | 70-130 | | 05/04/23 | 05/05/23 | |
| Nonhalogenated Organics by EPA 8015D - GRO | | | | | | |
| | mg/kg | mg/kg | Analyst: SL | | Batch: 2318070 | |
| Gasoline Range Organics (C6-C10) | ND | 20.0 | 1 | 05/04/23 | 05/05/23 | |
| <i>Surrogate: 1-Chloro-4-fluorobenzene-FID</i> | | | | | | |
| | 100 % | 70-130 | | 05/04/23 | 05/05/23 | |
| Nonhalogenated Organics by EPA 8015D - DRO/ORO | | | | | | |
| | mg/kg | mg/kg | Analyst: KM | | Batch: 2318067 | |
| Diesel Range Organics (C10-C28) | ND | 25.0 | 1 | 05/05/23 | 05/06/23 | |
| Oil Range Organics (C28-C36) | ND | 50.0 | 1 | 05/05/23 | 05/06/23 | |
| <i>Surrogate: n-Nonane</i> | | | | | | |
| | 87.2 % | 50-200 | | 05/05/23 | 05/06/23 | |
| Anions by EPA 300.0/9056A | | | | | | |
| | mg/kg | mg/kg | Analyst: BA | | Batch: 2318075 | |
| Chloride | ND | 20.0 | 1 | 05/05/23 | 05/08/23 | |



Sample Data

Pima Environmental Services-Carlsbad
PO Box 247
Plains TX, 79355-0247

Project Name: Good Man22 4H Battery
Project Number: 21068-0001
Project Manager: Tom Bynum

Reported:
5/10/2023 9:02:38AM

BG1

E305027-14

| Analyte | Result | Reporting Limit | Dilution | Prepared | Analyzed | Notes |
|-------------------------------------------------------|--------|-----------------|----------|-------------|----------|----------------|
| Volatile Organics by EPA 8021B | | | | | | |
| | mg/kg | mg/kg | | Analyst: SL | | Batch: 2318070 |
| Benzene | ND | 0.0250 | 1 | 05/04/23 | 05/05/23 | |
| Ethylbenzene | ND | 0.0250 | 1 | 05/04/23 | 05/05/23 | |
| Toluene | ND | 0.0250 | 1 | 05/04/23 | 05/05/23 | |
| o-Xylene | ND | 0.0250 | 1 | 05/04/23 | 05/05/23 | |
| p,m-Xylene | ND | 0.0500 | 1 | 05/04/23 | 05/05/23 | |
| Total Xylenes | ND | 0.0250 | 1 | 05/04/23 | 05/05/23 | |
| <i>Surrogate: 4-Bromochlorobenzene-PID</i> | | | | | | |
| | 91.7 % | 70-130 | | 05/04/23 | 05/05/23 | |
| Nonhalogenated Organics by EPA 8015D - GRO | | | | | | |
| | mg/kg | mg/kg | | Analyst: SL | | Batch: 2318070 |
| Gasoline Range Organics (C6-C10) | ND | 20.0 | 1 | 05/04/23 | 05/05/23 | |
| <i>Surrogate: 1-Chloro-4-fluorobenzene-FID</i> | | | | | | |
| | 97.8 % | 70-130 | | 05/04/23 | 05/05/23 | |
| Nonhalogenated Organics by EPA 8015D - DRO/ORO | | | | | | |
| | mg/kg | mg/kg | | Analyst: KM | | Batch: 2318067 |
| Diesel Range Organics (C10-C28) | ND | 25.0 | 1 | 05/05/23 | 05/06/23 | |
| Oil Range Organics (C28-C36) | ND | 50.0 | 1 | 05/05/23 | 05/06/23 | |
| <i>Surrogate: n-Nonane</i> | | | | | | |
| | 87.2 % | 50-200 | | 05/05/23 | 05/06/23 | |
| Anions by EPA 300.0/9056A | | | | | | |
| | mg/kg | mg/kg | | Analyst: BA | | Batch: 2318075 |
| Chloride | ND | 20.0 | 1 | 05/05/23 | 05/08/23 | |



QC Summary Data

| | | | |
|--------------------------------------|------------------|-----------------------|---------------------|
| Pima Environmental Services-Carlsbad | Project Name: | Good Man22 4H Battery | Reported: |
| PO Box 247 | Project Number: | 21068-0001 | |
| Plains TX, 79355-0247 | Project Manager: | Tom Bynum | 5/10/2023 9:02:38AM |

Volatile Organics by EPA 8021B

Analyst: SL

| Analyte | Result mg/kg | Reporting Limit mg/kg | Spike Level mg/kg | Source Result mg/kg | Rec % | Rec Limits % | RPD % | RPD Limit % | Notes |
|---------|-----------------|-----------------------------|-------------------------|---------------------------|----------|--------------------|----------|-------------------|-------|
|---------|-----------------|-----------------------------|-------------------------|---------------------------|----------|--------------------|----------|-------------------|-------|

Blank (2318070-BLK1)

Prepared: 05/04/23 Analyzed: 05/05/23

| | | | | | | | | | |
|-------------------------------------|------|--------|------|--|------|--------|--|--|--|
| Benzene | ND | 0.0250 | | | | | | | |
| Ethylbenzene | ND | 0.0250 | | | | | | | |
| Toluene | ND | 0.0250 | | | | | | | |
| o-Xylene | ND | 0.0250 | | | | | | | |
| p,m-Xylene | ND | 0.0500 | | | | | | | |
| Total Xylenes | ND | 0.0250 | | | | | | | |
| Surrogate: 4-Bromochlorobenzene-PID | 7.29 | | 8.00 | | 91.1 | 70-130 | | | |

LCS (2318070-BS1)

Prepared: 05/04/23 Analyzed: 05/05/23

| | | | | | | | | | |
|-------------------------------------|------|--------|------|--|------|--------|--|--|--|
| Benzene | 4.42 | 0.0250 | 5.00 | | 88.4 | 70-130 | | | |
| Ethylbenzene | 4.59 | 0.0250 | 5.00 | | 91.8 | 70-130 | | | |
| Toluene | 4.67 | 0.0250 | 5.00 | | 93.5 | 70-130 | | | |
| o-Xylene | 4.72 | 0.0250 | 5.00 | | 94.5 | 70-130 | | | |
| p,m-Xylene | 9.34 | 0.0500 | 10.0 | | 93.4 | 70-130 | | | |
| Total Xylenes | 14.1 | 0.0250 | 15.0 | | 93.8 | 70-130 | | | |
| Surrogate: 4-Bromochlorobenzene-PID | 7.54 | | 8.00 | | 94.3 | 70-130 | | | |

Matrix Spike (2318070-MS1)

Source: E305027-02

Prepared: 05/04/23 Analyzed: 05/05/23

| | | | | | | | | | |
|-------------------------------------|------|--------|------|----|------|--------|--|--|--|
| Benzene | 4.61 | 0.0250 | 5.00 | ND | 92.2 | 54-133 | | | |
| Ethylbenzene | 4.80 | 0.0250 | 5.00 | ND | 96.0 | 61-133 | | | |
| Toluene | 4.88 | 0.0250 | 5.00 | ND | 97.5 | 61-130 | | | |
| o-Xylene | 4.91 | 0.0250 | 5.00 | ND | 98.1 | 63-131 | | | |
| p,m-Xylene | 9.78 | 0.0500 | 10.0 | ND | 97.8 | 63-131 | | | |
| Total Xylenes | 14.7 | 0.0250 | 15.0 | ND | 97.9 | 63-131 | | | |
| Surrogate: 4-Bromochlorobenzene-PID | 7.58 | | 8.00 | | 94.7 | 70-130 | | | |

Matrix Spike Dup (2318070-MSD1)

Source: E305027-02

Prepared: 05/04/23 Analyzed: 05/05/23

| | | | | | | | | | |
|-------------------------------------|------|--------|------|----|------|--------|------|----|--|
| Benzene | 4.79 | 0.0250 | 5.00 | ND | 95.7 | 54-133 | 3.74 | 20 | |
| Ethylbenzene | 4.98 | 0.0250 | 5.00 | ND | 99.5 | 61-133 | 3.66 | 20 | |
| Toluene | 5.07 | 0.0250 | 5.00 | ND | 101 | 61-130 | 3.94 | 20 | |
| o-Xylene | 5.10 | 0.0250 | 5.00 | ND | 102 | 63-131 | 3.87 | 20 | |
| p,m-Xylene | 10.1 | 0.0500 | 10.0 | ND | 101 | 63-131 | 3.54 | 20 | |
| Total Xylenes | 15.2 | 0.0250 | 15.0 | ND | 102 | 63-131 | 3.65 | 20 | |
| Surrogate: 4-Bromochlorobenzene-PID | 7.58 | | 8.00 | | 94.8 | 70-130 | | | |



QC Summary Data

| | | | |
|--------------------------------------|------------------|-----------------------|--------------------------------------|
| Pima Environmental Services-Carlsbad | Project Name: | Good Man22 4H Battery | Reported: 5/10/2023 9:02:38AM |
| PO Box 247 | Project Number: | 21068-0001 | |
| Plains TX, 79355-0247 | Project Manager: | Tom Bynum | |

Nonhalogenated Organics by EPA 8015D - GRO

Analyst: SL

| Analyte | Result mg/kg | Reporting Limit mg/kg | Spike Level mg/kg | Source Result mg/kg | Rec % | Rec Limits % | RPD % | RPD Limit % | Notes |
|---------|-----------------|-----------------------------|-------------------------|---------------------------|----------|--------------------|----------|-------------------|-------|
|---------|-----------------|-----------------------------|-------------------------|---------------------------|----------|--------------------|----------|-------------------|-------|

Blank (2318070-BLK1) Prepared: 05/04/23 Analyzed: 05/05/23

| | | | | | | | | | |
|-----------------------------------------|------|------|------|--|------|--------|--|--|--|
| Gasoline Range Organics (C6-C10) | ND | 20.0 | | | | | | | |
| Surrogate: 1-Chloro-4-fluorobenzene-FID | 7.72 | | 8.00 | | 96.6 | 70-130 | | | |

LCS (2318070-BS2) Prepared: 05/04/23 Analyzed: 05/05/23

| | | | | | | | | | |
|-----------------------------------------|------|------|------|--|------|--------|--|--|--|
| Gasoline Range Organics (C6-C10) | 48.2 | 20.0 | 50.0 | | 96.3 | 70-130 | | | |
| Surrogate: 1-Chloro-4-fluorobenzene-FID | 7.93 | | 8.00 | | 99.1 | 70-130 | | | |

Matrix Spike (2318070-MS2) Source: E305027-02 Prepared: 05/04/23 Analyzed: 05/08/23

| | | | | | | | | | |
|-----------------------------------------|------|------|------|----|------|--------|--|--|--|
| Gasoline Range Organics (C6-C10) | 49.9 | 20.0 | 50.0 | ND | 99.8 | 70-130 | | | |
| Surrogate: 1-Chloro-4-fluorobenzene-FID | 7.79 | | 8.00 | | 97.4 | 70-130 | | | |

Matrix Spike Dup (2318070-MSD2) Source: E305027-02 Prepared: 05/04/23 Analyzed: 05/05/23

| | | | | | | | | | |
|-----------------------------------------|------|------|------|----|------|--------|-------|----|--|
| Gasoline Range Organics (C6-C10) | 49.7 | 20.0 | 50.0 | ND | 99.5 | 70-130 | 0.311 | 20 | |
| Surrogate: 1-Chloro-4-fluorobenzene-FID | 8.08 | | 8.00 | | 101 | 70-130 | | | |



QC Summary Data

| | | | |
|--------------------------------------|------------------|-----------------------|---------------------|
| Pima Environmental Services-Carlsbad | Project Name: | Good Man22 4H Battery | Reported: |
| PO Box 247 | Project Number: | 21068-0001 | |
| Plains TX, 79355-0247 | Project Manager: | Tom Bynum | 5/10/2023 9:02:38AM |

Nonhalogenated Organics by EPA 8015D - DRO/ORO

Analyst: KM

| Analyte | Result mg/kg | Reporting Limit mg/kg | Spike Level mg/kg | Source Result mg/kg | Rec % | Rec Limits % | RPD % | RPD Limit % | Notes |
|---------|-----------------|-----------------------------|-------------------------|---------------------------|----------|--------------------|----------|-------------------|-------|
|---------|-----------------|-----------------------------|-------------------------|---------------------------|----------|--------------------|----------|-------------------|-------|

Blank (2318067-BLK1)

Prepared: 05/05/23 Analyzed: 05/05/23

| | | | | | | | | | |
|---------------------------------|------|------|------|--|------|--------|--|--|--|
| Diesel Range Organics (C10-C28) | ND | 25.0 | | | | | | | |
| Oil Range Organics (C28-C36) | ND | 50.0 | | | | | | | |
| Surrogate: n-Nonane | 46.1 | | 50.0 | | 92.2 | 50-200 | | | |

LCS (2318067-BS1)

Prepared: 05/05/23 Analyzed: 05/05/23

| | | | | | | | | | |
|---------------------------------|------|------|------|--|------|--------|--|--|--|
| Diesel Range Organics (C10-C28) | 254 | 25.0 | 250 | | 102 | 38-132 | | | |
| Surrogate: n-Nonane | 41.3 | | 50.0 | | 82.5 | 50-200 | | | |

Matrix Spike (2318067-MS1)

Source: E305027-01

Prepared: 05/05/23 Analyzed: 05/05/23

| | | | | | | | | | |
|---------------------------------|------|------|------|----|------|--------|--|--|--|
| Diesel Range Organics (C10-C28) | 250 | 25.0 | 250 | ND | 99.9 | 38-132 | | | |
| Surrogate: n-Nonane | 40.2 | | 50.0 | | 80.3 | 50-200 | | | |

Matrix Spike Dup (2318067-MSD1)

Source: E305027-01

Prepared: 05/05/23 Analyzed: 05/05/23

| | | | | | | | | | |
|---------------------------------|------|------|------|----|------|--------|--------|----|--|
| Diesel Range Organics (C10-C28) | 250 | 25.0 | 250 | ND | 100 | 38-132 | 0.0855 | 20 | |
| Surrogate: n-Nonane | 42.6 | | 50.0 | | 85.2 | 50-200 | | | |



QC Summary Data

| | | | |
|--------------------------------------|------------------|-----------------------|---------------------|
| Pima Environmental Services-Carlsbad | Project Name: | Good Man22 4H Battery | Reported: |
| PO Box 247 | Project Number: | 21068-0001 | |
| Plains TX, 79355-0247 | Project Manager: | Tom Bynum | 5/10/2023 9:02:38AM |

Anions by EPA 300.0/9056A

Analyst: BA

| Analyte | Result | Reporting Limit | Spike Level | Source Result | Rec | Rec Limits | RPD | RPD Limit | Notes |
|---------|--------|-----------------|-------------|---------------|-----|------------|-----|-----------|-------|
| | mg/kg | mg/kg | mg/kg | mg/kg | % | % | % | % | |

| | | | | | | | | | |
|---------------------------------|-----|------|-----|----|---------------------------------------|--------|---------------------------------------|----|--|
| Blank (2318075-BLK1) | | | | | Prepared: 05/05/23 Analyzed: 05/05/23 | | | | |
| Chloride | ND | 20.0 | | | | | | | |
| LCS (2318075-BS1) | | | | | Prepared: 05/05/23 Analyzed: 05/05/23 | | | | |
| Chloride | 254 | 20.0 | 250 | | 102 | 90-110 | | | |
| Matrix Spike (2318075-MS1) | | | | | Source: E305027-01 | | Prepared: 05/05/23 Analyzed: 05/06/23 | | |
| Chloride | 256 | 20.0 | 250 | ND | 102 | 80-120 | | | |
| Matrix Spike Dup (2318075-MSD1) | | | | | Source: E305027-01 | | Prepared: 05/05/23 Analyzed: 05/06/23 | | |
| Chloride | 255 | 20.0 | 250 | ND | 102 | 80-120 | 0.335 | 20 | |

QC Summary Report Comment:
Calculations are based off of the raw (non-rounded) data. However, for reporting purposes all QC data is rounded to three significant figures.
Therefore, hand calculated values may differ slightly.



Definitions and Notes

| | | | |
|--------------------------------------|------------------|-----------------------|----------------|
| Pima Environmental Services-Carlsbad | Project Name: | Good Man22 4H Battery | |
| PO Box 247 | Project Number: | 21068-0001 | Reported: |
| Plains TX, 79355-0247 | Project Manager: | Tom Bynum | 05/10/23 09:02 |

- ND Analyte NOT DETECTED at or above the reporting limit
- NR Not Reported
- RPD Relative Percent Difference
- DNI Did Not Ignite

Note (1): Methods marked with ** are non-accredited methods.

Note (2): Soil data is reported on an "as received" weight basis, unless reported otherwise.



Project Information

Chain of Custody

Page 5 of 6

| | | | | | | | | | | | | | | |
|-------------------------------------------------------------------------------------------------------------------------------------------------------------------------------------------------------------------------------------------------------------------------------------------------------------------------------------------------------------------------------------------------------|--------------|--------|-------------------|--------------------------|----------------------------|-----------------|-----------------------------------------------------|-----------------------------|-------------|---------------------------------------------------------------------------------------------------------------------------------------------------------------------------------|----------------|----------|-------------|---------|
| Client: Pima Environmental Services | | | | | Bill To | | Lab Use Only | | TAT | | | | EPA Program | |
| Project: <u>Goodman 22 4.14 B.A.</u> | | | | | Attention: <u>SPV Hays</u> | | Lab WO# <u>E305007</u> Job Number <u>210UR-0001</u> | | 1D | 2D | 3D | Standard | CWA | SDWA |
| Project Manager: Tom Bynum | | | | | Address: | | Analysis and Method | | | | | <u>X</u> | | |
| Address: 5614 N. Lovington Hwy. | | | | | City, State, Zip | | | | | | | | | RCRA |
| City, State, Zip: Hobbs, NM, 88240 | | | | | Phone: | | | | | | | | | |
| Phone: 580-748-1613 | | | | | Email: | | | | | | | | | |
| Email: tom@pimaoil.com | | | | | Pima Project # <u>23-3</u> | | | | | | | | | |
| Report due by: | | | | | | | | | | | | | | |
| Time Sampled | Date Sampled | Matrix | No. of Containers | Sample ID | Lab Number | DRO/ORO by 8015 | GRO/DRO by 8015 | BTEX by 8021 | VOC by 8260 | Metals 6010 | Chloride 300.0 | BGDOC NM | BGDOC TX | Remarks |
| 11:20 | 5/2/23 | S | 1 | SW-1 | 1 | | | | | | | <u>X</u> | | |
| 11:25 | 5/2/23 | | | SW-2 | 2 | | | | | | | | | |
| 11:30 | 5/2/23 | | | SW-3 | 3 | | | | | | | | | |
| 11:35 | 5/2/23 | | | SW-4 | 4 | | | | | | | | | |
| 11:40 | 5/2/23 | | | SW-5 | 5 | | | | | | | | | |
| 11:45 | 5/2/23 | | | SW-6 | 6 | | | | | | | | | |
| 11:50 | 5/2/23 | | | SW-7 | 7 | | | | | | | | | |
| 11:55 | 5/2/23 | | | SW-8 | 8 | | | | | | | | | |
| 12:00 | 5/2/23 | | | SW-9 | 9 | | | | | | | | | |
| 12:05 | 5/2/23 | | | SW-10 | 10 | | | | | | | | | |
| Additional Instructions: | | | | | | | | | | | | | | |
| I, (field sampler), attest to the validity and authenticity of this sample. I am aware that tampering with or intentionally mislabelling the sample location, date or time of collection is considered fraud and may be grounds for legal action. | | | | | | | | | | Samples requiring thermal preservation must be received on ice the day they are sampled or received packed in ice at an avg temp above 0 but less than 5 °C on subsequent days. | | | | |
| Relinquished by: (Signature) | | Date | Time | Received by: (Signature) | | Date | Time | Lab Use Only | | | | | | |
| <u>Karime Atame</u> | | 5/3/23 | | <u>Michelle Gough</u> | | 5/3/23 | 1310 | Received on ice: <u>Y</u> N | | | | | | |
| Relinquished by: (Signature) | | Date | Time | Received by: (Signature) | | Date | Time | T1 T2 T3 | | | | | | |
| <u>Michelle Gough</u> | | 5-3-23 | 1630 | <u>Andrew Musso</u> | | 5-3-23 | 1700 | | | | | | | |
| Relinquished by: (Signature) | | Date | Time | Received by: (Signature) | | Date | Time | AVG Temp °C | | | | | | |
| <u>Andrew Musso</u> | | 5-3-23 | 2300 | <u>Andrew Musso</u> | | 5/4/23 | 8:15 | <u>4</u> | | | | | | |
| Sample Matrix: S - Soil, Sd - Solid, Sg - Sludge, A - Aqueous, O - Other | | | | | | | | | | | | | | |
| Container Type: g - glass, p - poly/plastic, ag - amber glass, v - VOA | | | | | | | | | | | | | | |
| Note: Samples are discarded 30 days after results are reported unless other arrangements are made. Hazardous samples will be returned to client or disposed of at the client expense. The report for the analysis of the above samples is applicable only to those samples received by the laboratory with this COC. The liability of the laboratory is limited to the amount paid for on the report. | | | | | | | | | | | | | | |

envirotech



Envirotech Analytical Laboratory

Printed: 5/5/2023 11:39:19AM

Sample Receipt Checklist (SRC)

Instructions: Please take note of any NO checkmarks.

If we receive no response concerning these items within 24 hours of the date of this notice, all the samples will be analyzed as requested.

| | | | | | |
|---------|--------------------------------------|-----------------|----------------------------|----------------|----------------|
| Client: | Pima Environmental Services-Carlsbad | Date Received: | 05/04/23 08:15 | Work Order ID: | E305027 |
| Phone: | (575) 631-6977 | Date Logged In: | 05/04/23 09:03 | Logged In By: | Alexa Michaels |
| Email: | tom@pimaoil.com | Due Date: | 05/10/23 17:00 (4 day TAT) | | |

Chain of Custody (COC)

1. Does the sample ID match the COC? Yes
2. Does the number of samples per sampling site location match the COC? Yes
3. Were samples dropped off by client or carrier? Yes
4. Was the COC complete, i.e., signatures, dates/times, requested analyses? Yes
5. Were all samples received within holding time? Yes

Note: Analysis, such as pH which should be conducted in the field, i.e., 15 minute hold time, are not included in this discussion.

Carrier: CourierSample Turn Around Time (TAT)

6. Did the COC indicate standard TAT, or Expedited TAT? Yes

Sample Cooler

7. Was a sample cooler received? Yes
8. If yes, was cooler received in good condition? Yes
9. Was the sample(s) received intact, i.e., not broken? Yes
10. Were custody/security seals present? No
11. If yes, were custody/security seals intact? NA
12. Was the sample received on ice? If yes, the recorded temp is 4°C, i.e., 6°±2°C? Yes

Note: Thermal preservation is not required, if samples are received w/i 15 minutes of sampling

13. If no visible ice, record the temperature. Actual sample temperature: 4°C

Sample Container

14. Are aqueous VOC samples present? No
15. Are VOC samples collected in VOA Vials? NA
16. Is the head space less than 6-8 mm (pea sized or less)? NA
17. Was a trip blank (TB) included for VOC analyses? NA
18. Are non-VOC samples collected in the correct containers? Yes
19. Is the appropriate volume/weight or number of sample containers collected? Yes

Field Label

20. Were field sample labels filled out with the minimum information:
 - Sample ID? Yes
 - Date/Time Collected? Yes
 - Collectors name? No

Sample Preservation

21. Does the COC or field labels indicate the samples were preserved? No
22. Are sample(s) correctly preserved? NA
24. Is lab filtration required and/or requested for dissolved metals? No

Multiphase Sample Matrix

26. Does the sample have more than one phase, i.e., multiphase? No
27. If yes, does the COC specify which phase(s) is to be analyzed? NA

Subcontract Laboratory

28. Are samples required to get sent to a subcontract laboratory? No
29. Was a subcontract laboratory specified by the client and if so who? NA Subcontract Lab: NA

Client InstructionComments/Resolution

Project Good Man22 4H Battery has been separated into 3 reports due to high sample volume. Workorders are as follows: E305025/E305026/E305027.

Signature of client authorizing changes to the COC or sample disposition.

Date



envirotech Inc.

Report to:
Tom Bynum



5796 U.S. Hwy 64
Farmington, NM 87401

Phone: (505) 632-1881
Envirotech-inc.com



envirotech

Practical Solutions for a Better Tomorrow

Analytical Report

Pima Environmental Services-Carlsbad

Project Name: Good Man22 4H Battery

Work Order: E305025

Job Number: 21068-0001

Received: 5/4/2023

Revision: 2

Report Reviewed By:

Walter Hinchman
Laboratory Director
5/10/23

Envirotech Inc. certifies the test results meet all requirements of TNI unless noted otherwise.
Statement of Data Authenticity: Envirotech Inc, attests the data reported has not been altered in any way.
Partial or incomplete reproduction of this report is prohibited, unless approved by Envirotech Inc.
Envirotech Inc, holds the Utah TNI certification NM00979 for data reported.
Envirotech Inc, holds the Texas TNI certification T104704557 for data reported.

Date Reported: 5/10/23



Tom Bynum
PO Box 247
Plains, TX 79355-0247

Project Name: Good Man22 4H Battery
Workorder: E305025
Date Received: 5/4/2023 8:15:00AM

Tom Bynum,

Thank you for choosing Envirotech, Inc. as your analytical testing laboratory for the sample(s) received on, 5/4/2023 8:15:00AM, under the Project Name: Good Man22 4H Battery.

The analytical test results summarized in this report with the Project Name: Good Man22 4H Battery apply to the individual samples collected, identified and submitted bearing the project name on the enclosed chain-of-custody. Subcontracted sample analyses not conducted by Envirotech, Inc., are attached in full as issued by the subcontract laboratory.

Please review the Chain-of-Custody (COC) and Sample Receipt Checklist (SRC) for any issues regarding sample receipt temperature, containers, preservation etc. To best understand your test results, review the entire report summarizing your sample data and the associated quality control batch data.

All reported data in this analytical report were analyzed according to the referenced method(s) and are in compliance with the latest NELAC/TNI standards, unless otherwise noted. Samples or analytical quality control parameters not meeting specific QC criteria are qualified with a data flag. Data flag definitions are located in the Notes and Definitions section of this analytical report.

If you have any questions concerning this report, please feel free to contact Envirotech, Inc.

Respectfully,

Walter Hinchman
Laboratory Director
Office: 505-632-1881
Cell: 775-287-1762
whinchman@envirotech-inc.com

Raina Schwanz
Laboratory Administrator
Office: 505-632-1881
rainaschwanz@envirotech-inc.com

Alexa Michaels
Sample Custody Officer
Office: 505-632-1881
labadmin@envirotech-inc.com

Field Offices:

Southern New Mexico Area
Lynn Jarboe
Technical Representative/Client Services
Office: 505-421-LABS(5227)
Cell: 505-320-4759
ljjarboe@envirotech-inc.com

West Texas Midland/Odessa Area
Rayny Hagan
Technical Representative
Office: 505-421-LABS(5227)

Envirotech Web Address: www.envirotech-inc.com

Table of Contents

| | |
|-------------------|----|
| Title Page | 1 |
| Cover Page | 2 |
| Table of Contents | 3 |
| Sample Summary | 5 |
| Sample Data | 6 |
| S1 - 1' | 6 |
| S2 - 1' | 7 |
| S3 - 1' | 8 |
| S4 - 1' | 9 |
| S5 - 1' | 10 |
| S6 - 1' | 11 |
| S7 - 1' | 12 |
| S8 - 1' | 13 |
| S9 - 1' | 14 |
| S10 - 1' | 15 |
| S1 - 3' | 16 |
| S2 - 3' | 17 |
| S3 - 3' | 18 |
| S4 - 3' | 19 |
| S5 - 3' | 20 |
| S6 - 3' | 21 |
| S7 - 3' | 22 |
| S8 - 3' | 23 |
| S9 - 3' | 24 |
| S10 - 3' | 25 |

Table of Contents (continued)

| | |
|-----------------------------------------------------|----|
| QC Summary Data | 26 |
| QC - Volatile Organics by EPA 8021B | 26 |
| QC - Nonhalogenated Organics by EPA 8015D - GRO | 27 |
| QC - Nonhalogenated Organics by EPA 8015D - DRO/ORO | 28 |
| QC - Anions by EPA 300.0/9056A | 29 |
| Definitions and Notes | 30 |
| Chain of Custody etc. | 31 |

Sample Summary

| | | | |
|--------------------------------------|------------------|-----------------------|----------------|
| Pima Environmental Services-Carlsbad | Project Name: | Good Man22 4H Battery | Reported: |
| PO Box 247 | Project Number: | 21068-0001 | |
| Plains TX, 79355-0247 | Project Manager: | Tom Bynum | 05/10/23 15:08 |

| Client Sample ID | Lab Sample ID | Matrix | Sampled | Received | Container |
|------------------|---------------|--------|----------|----------|------------------|
| S1 - 1' | E305025-01A | Soil | 05/02/23 | 05/04/23 | Glass Jar, 2 oz. |
| S2 - 1' | E305025-02A | Soil | 05/02/23 | 05/04/23 | Glass Jar, 2 oz. |
| S3 - 1' | E305025-03A | Soil | 05/02/23 | 05/04/23 | Glass Jar, 2 oz. |
| S4 - 1' | E305025-04A | Soil | 05/02/23 | 05/04/23 | Glass Jar, 2 oz. |
| S5 - 1' | E305025-05A | Soil | 05/02/23 | 05/04/23 | Glass Jar, 2 oz. |
| S6 - 1' | E305025-06A | Soil | 05/02/23 | 05/04/23 | Glass Jar, 2 oz. |
| S7 - 1' | E305025-07A | Soil | 05/02/23 | 05/04/23 | Glass Jar, 2 oz. |
| S8 - 1' | E305025-08A | Soil | 05/02/23 | 05/04/23 | Glass Jar, 2 oz. |
| S9 - 1' | E305025-09A | Soil | 05/02/23 | 05/04/23 | Glass Jar, 2 oz. |
| S10 - 1' | E305025-10A | Soil | 05/02/23 | 05/04/23 | Glass Jar, 2 oz. |
| S1 - 3' | E305025-11A | Soil | 05/02/23 | 05/04/23 | Glass Jar, 2 oz. |
| S2 - 3' | E305025-12A | Soil | 05/02/23 | 05/04/23 | Glass Jar, 2 oz. |
| S3 - 3' | E305025-13A | Soil | 05/02/23 | 05/04/23 | Glass Jar, 2 oz. |
| S4 - 3' | E305025-14A | Soil | 05/02/23 | 05/04/23 | Glass Jar, 2 oz. |
| S5 - 3' | E305025-15A | Soil | 05/02/23 | 05/04/23 | Glass Jar, 2 oz. |
| S6 - 3' | E305025-16A | Soil | 05/02/23 | 05/04/23 | Glass Jar, 2 oz. |
| S7 - 3' | E305025-17A | Soil | 05/02/23 | 05/04/23 | Glass Jar, 2 oz. |
| S8 - 3' | E305025-18A | Soil | 05/02/23 | 05/04/23 | Glass Jar, 2 oz. |
| S9 - 3' | E305025-19A | Soil | 05/02/23 | 05/04/23 | Glass Jar, 2 oz. |
| S10 - 3' | E305025-20A | Soil | 05/02/23 | 05/04/23 | Glass Jar, 2 oz. |



Sample Data

| | | |
|-----------------------------------------------------------------------------|-------------------------------------------------------------------------------------------------|-----------------------------------------|
| Pima Environmental Services-Carlsbad PO Box 247 Plains TX, 79355-0247 | Project Name: Good Man22 4H Battery Project Number: 21068-0001 Project Manager: Tom Bynum | Reported: 5/10/2023 3:08:02PM |
|-----------------------------------------------------------------------------|-------------------------------------------------------------------------------------------------|-----------------------------------------|

S1 - 1'

E305025-01

| Analyte | Result | Reporting Limit | Dilution | Prepared | Analyzed | Notes |
|-------------------------------------------------------|--------|-----------------|-------------|----------|----------------|-------|
| Volatile Organics by EPA 8021B | mg/kg | mg/kg | Analyst: SL | | Batch: 2318061 | |
| Benzene | 0.109 | 0.0500 | 2 | 05/04/23 | 05/06/23 | |
| Ethylbenzene | 4.86 | 0.0500 | 2 | 05/04/23 | 05/06/23 | |
| Toluene | 3.45 | 0.0500 | 2 | 05/04/23 | 05/06/23 | |
| o-Xylene | 2.89 | 0.0500 | 2 | 05/04/23 | 05/06/23 | |
| p,m-Xylene | 5.93 | 0.100 | 2 | 05/04/23 | 05/06/23 | |
| Total Xylenes | 8.82 | 0.0500 | 2 | 05/04/23 | 05/06/23 | |
| Surrogate: 4-Bromochlorobenzene-PID | 94.4 % | 70-130 | | 05/04/23 | 05/06/23 | |
| Nonhalogenated Organics by EPA 8015D - GRO | mg/kg | mg/kg | Analyst: SL | | Batch: 2318061 | |
| Gasoline Range Organics (C6-C10) | 87.2 | 40.0 | 2 | 05/04/23 | 05/06/23 | |
| Surrogate: 1-Chloro-4-fluorobenzene-FID | 99.8 % | 70-130 | | 05/04/23 | 05/06/23 | |
| Nonhalogenated Organics by EPA 8015D - DRO/ORO | mg/kg | mg/kg | Analyst: KM | | Batch: 2318065 | |
| Diesel Range Organics (C10-C28) | 14900 | 1250 | 50 | 05/04/23 | 05/05/23 | |
| Oil Range Organics (C28-C36) | 5620 | 2500 | 50 | 05/04/23 | 05/05/23 | |
| Surrogate: n-Nonane | 120 % | 50-200 | | 05/04/23 | 05/05/23 | |
| Anions by EPA 300.0/9056A | mg/kg | mg/kg | Analyst: BA | | Batch: 2318073 | |
| Chloride | 423 | 40.0 | 2 | 05/05/23 | 05/05/23 | |



Sample Data

Pima Environmental Services-Carlsbad
PO Box 247
Plains TX, 79355-0247

Project Name: Good Man22 4H Battery
Project Number: 21068-0001
Project Manager: Tom Bynum

Reported:
5/10/2023 3:08:02PM

S2 - 1'

E305025-02

| Analyte | Result | Reporting Limit | Dilution | Prepared | Analyzed | Notes |
|-------------------------------------------------------|--------------|-----------------|-------------|----------|----------------|-------|
| Volatile Organics by EPA 8021B | mg/kg | mg/kg | Analyst: SL | | Batch: 2318061 | |
| Benzene | ND | 0.0500 | 2 | 05/04/23 | 05/06/23 | |
| Ethylbenzene | 0.760 | 0.0500 | 2 | 05/04/23 | 05/06/23 | |
| Toluene | 0.467 | 0.0500 | 2 | 05/04/23 | 05/06/23 | |
| o-Xylene | 0.491 | 0.0500 | 2 | 05/04/23 | 05/06/23 | |
| p,m-Xylene | 0.880 | 0.100 | 2 | 05/04/23 | 05/06/23 | |
| Total Xylenes | 1.37 | 0.0500 | 2 | 05/04/23 | 05/06/23 | |
| <i>Surrogate: 4-Bromochlorobenzene-PID</i> | | | | | | |
| | 92.5 % | 70-130 | | 05/04/23 | 05/06/23 | |
| Nonhalogenated Organics by EPA 8015D - GRO | mg/kg | mg/kg | Analyst: SL | | Batch: 2318061 | |
| Gasoline Range Organics (C6-C10) | ND | 40.0 | 2 | 05/04/23 | 05/06/23 | |
| <i>Surrogate: 1-Chloro-4-fluorobenzene-FID</i> | | | | | | |
| | 95.3 % | 70-130 | | 05/04/23 | 05/06/23 | |
| Nonhalogenated Organics by EPA 8015D - DRO/ORO | mg/kg | mg/kg | Analyst: KM | | Batch: 2318065 | |
| Diesel Range Organics (C10-C28) | 8440 | 1250 | 50 | 05/04/23 | 05/05/23 | |
| Oil Range Organics (C28-C36) | 4420 | 2500 | 50 | 05/04/23 | 05/05/23 | |
| <i>Surrogate: n-Nonane</i> | | | | | | |
| | 100 % | 50-200 | | 05/04/23 | 05/05/23 | |
| Anions by EPA 300.0/9056A | mg/kg | mg/kg | Analyst: BA | | Batch: 2318073 | |
| Chloride | 148 | 20.0 | 1 | 05/05/23 | 05/05/23 | |



Sample Data

Pima Environmental Services-Carlsbad
PO Box 247
Plains TX, 79355-0247

Project Name: Good Man22 4H Battery
Project Number: 21068-0001
Project Manager: Tom Bynum

Reported:
5/10/2023 3:08:02PM

S3 - 1'

E305025-03

| Analyte | Result | Reporting Limit | Dilution | Prepared | Analyzed | Notes |
|-------------------------------------------------------|--------|-----------------|-------------|----------|----------------|-------|
| Volatile Organics by EPA 8021B | | | | | | |
| | mg/kg | mg/kg | Analyst: SL | | Batch: 2318061 | |
| Benzene | 0.760 | 0.0250 | 1 | 05/04/23 | 05/06/23 | |
| Ethylbenzene | 22.9 | 0.0250 | 1 | 05/04/23 | 05/06/23 | |
| Toluene | 18.4 | 0.0250 | 1 | 05/04/23 | 05/06/23 | |
| o-Xylene | 17.3 | 0.0250 | 1 | 05/04/23 | 05/06/23 | |
| p,m-Xylene | 32.4 | 0.0500 | 1 | 05/04/23 | 05/06/23 | |
| Total Xylenes | 49.7 | 0.0250 | 1 | 05/04/23 | 05/06/23 | |
| <i>Surrogate: 4-Bromochlorobenzene-PID</i> | | | | | | |
| | | 101 % | 70-130 | 05/04/23 | 05/06/23 | |
| Nonhalogenated Organics by EPA 8015D - GRO | | | | | | |
| | mg/kg | mg/kg | Analyst: SL | | Batch: 2318061 | |
| Gasoline Range Organics (C6-C10) | 428 | 20.0 | 1 | 05/04/23 | 05/06/23 | |
| <i>Surrogate: 1-Chloro-4-fluorobenzene-FID</i> | | | | | | |
| | | 119 % | 70-130 | 05/04/23 | 05/06/23 | |
| Nonhalogenated Organics by EPA 8015D - DRO/ORO | | | | | | |
| | mg/kg | mg/kg | Analyst: KM | | Batch: 2318065 | |
| Diesel Range Organics (C10-C28) | 24900 | 1250 | 50 | 05/04/23 | 05/05/23 | |
| Oil Range Organics (C28-C36) | 7740 | 2500 | 50 | 05/04/23 | 05/05/23 | |
| <i>Surrogate: n-Nonane</i> | | | | | | |
| | | 376 % | 50-200 | 05/04/23 | 05/05/23 | S5 |
| Anions by EPA 300.0/9056A | | | | | | |
| | mg/kg | mg/kg | Analyst: BA | | Batch: 2318073 | |
| Chloride | 1050 | 20.0 | 1 | 05/05/23 | 05/05/23 | |



Sample Data

Pima Environmental Services-Carlsbad
PO Box 247
Plains TX, 79355-0247

Project Name: Good Man22 4H Battery
Project Number: 21068-0001
Project Manager: Tom Bynum

Reported:
5/10/2023 3:08:02PM

S4 - 1'

E305025-04

| Analyte | Result | Reporting Limit | Dilution | Prepared | Analyzed | Notes |
|-------------------------------------------------------|--------|-----------------|----------|-------------|----------|----------------|
| Volatile Organics by EPA 8021B | | | | | | |
| | mg/kg | mg/kg | | Analyst: SL | | Batch: 2318061 |
| Benzene | ND | 0.0250 | 1 | 05/04/23 | 05/04/23 | |
| Ethylbenzene | 0.763 | 0.0250 | 1 | 05/04/23 | 05/04/23 | |
| Toluene | 0.324 | 0.0250 | 1 | 05/04/23 | 05/04/23 | |
| o-Xylene | 0.592 | 0.0250 | 1 | 05/04/23 | 05/04/23 | |
| p,m-Xylene | 1.27 | 0.0500 | 1 | 05/04/23 | 05/04/23 | |
| Total Xylenes | 1.86 | 0.0250 | 1 | 05/04/23 | 05/04/23 | |
| <i>Surrogate: 4-Bromochlorobenzene-PID</i> | | | | | | |
| | | 100 % | 70-130 | 05/04/23 | 05/04/23 | |
| Nonhalogenated Organics by EPA 8015D - GRO | | | | | | |
| | mg/kg | mg/kg | | Analyst: SL | | Batch: 2318061 |
| Gasoline Range Organics (C6-C10) | 32.2 | 20.0 | 1 | 05/04/23 | 05/04/23 | |
| <i>Surrogate: 1-Chloro-4-fluorobenzene-FID</i> | | | | | | |
| | | 98.6 % | 70-130 | 05/04/23 | 05/04/23 | |
| Nonhalogenated Organics by EPA 8015D - DRO/ORO | | | | | | |
| | mg/kg | mg/kg | | Analyst: KM | | Batch: 2318065 |
| Diesel Range Organics (C10-C28) | 2930 | 500 | 20 | 05/04/23 | 05/05/23 | |
| Oil Range Organics (C28-C36) | 1110 | 1000 | 20 | 05/04/23 | 05/05/23 | |
| <i>Surrogate: n-Nonane</i> | | | | | | |
| | | 106 % | 50-200 | 05/04/23 | 05/05/23 | |
| Anions by EPA 300.0/9056A | | | | | | |
| | mg/kg | mg/kg | | Analyst: BA | | Batch: 2318073 |
| Chloride | 968 | 20.0 | 1 | 05/05/23 | 05/05/23 | |



Sample Data

Pima Environmental Services-Carlsbad
PO Box 247
Plains TX, 79355-0247

Project Name: Good Man22 4H Battery
Project Number: 21068-0001
Project Manager: Tom Bynum

Reported:
5/10/2023 3:08:02PM

S5 - 1'

E305025-05

| Analyte | Result | Reporting Limit | Dilution | Prepared | Analyzed | Notes |
|-------------------------------------------------------|--------|-----------------|----------|-------------|----------|----------------|
| Volatile Organics by EPA 8021B | | | | | | |
| | mg/kg | mg/kg | | Analyst: SL | | Batch: 2318061 |
| Benzene | ND | 0.0250 | 1 | 05/04/23 | 05/08/23 | |
| Ethylbenzene | 1.98 | 0.0250 | 1 | 05/04/23 | 05/08/23 | |
| Toluene | 1.20 | 0.0250 | 1 | 05/04/23 | 05/08/23 | |
| o-Xylene | 1.32 | 0.0250 | 1 | 05/04/23 | 05/08/23 | |
| p,m-Xylene | 2.64 | 0.0500 | 1 | 05/04/23 | 05/08/23 | |
| Total Xylenes | 3.97 | 0.0250 | 1 | 05/04/23 | 05/08/23 | |
| <i>Surrogate: 4-Bromochlorobenzene-PID</i> | | | | | | |
| | 96.9 % | 70-130 | | 05/04/23 | 05/08/23 | |
| Nonhalogenated Organics by EPA 8015D - GRO | | | | | | |
| | mg/kg | mg/kg | | Analyst: SL | | Batch: 2318061 |
| Gasoline Range Organics (C6-C10) | 26.6 | 20.0 | 1 | 05/04/23 | 05/08/23 | |
| <i>Surrogate: 1-Chloro-4-fluorobenzene-FID</i> | | | | | | |
| | 95.7 % | 70-130 | | 05/04/23 | 05/08/23 | |
| Nonhalogenated Organics by EPA 8015D - DRO/ORO | | | | | | |
| | mg/kg | mg/kg | | Analyst: KM | | Batch: 2318065 |
| Diesel Range Organics (C10-C28) | 8870 | 1250 | 50 | 05/04/23 | 05/05/23 | |
| Oil Range Organics (C28-C36) | 5320 | 2500 | 50 | 05/04/23 | 05/05/23 | |
| <i>Surrogate: n-Nonane</i> | | | | | | |
| | 103 % | 50-200 | | 05/04/23 | 05/05/23 | |
| Anions by EPA 300.0/9056A | | | | | | |
| | mg/kg | mg/kg | | Analyst: BA | | Batch: 2318073 |
| Chloride | 134 | 20.0 | 1 | 05/05/23 | 05/05/23 | |



Sample Data

Pima Environmental Services-Carlsbad
PO Box 247
Plains TX, 79355-0247

Project Name: Good Man22 4H Battery
Project Number: 21068-0001
Project Manager: Tom Bynum

Reported:
5/10/2023 3:08:02PM

S6 - 1'

E305025-06

| Analyte | Result | Reporting Limit | Dilution | Prepared | Analyzed | Notes |
|-------------------------------------------------------|--------|-----------------|-------------|----------|----------------|-------|
| Volatile Organics by EPA 8021B | | | | | | |
| | mg/kg | mg/kg | Analyst: SL | | Batch: 2318061 | |
| Benzene | 0.0408 | 0.0250 | 1 | 05/04/23 | 05/06/23 | |
| Ethylbenzene | 2.79 | 0.0250 | 1 | 05/04/23 | 05/06/23 | |
| Toluene | 1.75 | 0.0250 | 1 | 05/04/23 | 05/06/23 | |
| o-Xylene | 1.77 | 0.0250 | 1 | 05/04/23 | 05/06/23 | |
| p,m-Xylene | 3.38 | 0.0500 | 1 | 05/04/23 | 05/06/23 | |
| Total Xylenes | 5.15 | 0.0250 | 1 | 05/04/23 | 05/06/23 | |
| <i>Surrogate: 4-Bromochlorobenzene-PID</i> | | | | | | |
| | 94.5 % | 70-130 | | 05/04/23 | 05/06/23 | |
| Nonhalogenated Organics by EPA 8015D - GRO | | | | | | |
| | mg/kg | mg/kg | Analyst: SL | | Batch: 2318061 | |
| Gasoline Range Organics (C6-C10) | 43.5 | 20.0 | 1 | 05/04/23 | 05/06/23 | |
| <i>Surrogate: 1-Chloro-4-fluorobenzene-FID</i> | | | | | | |
| | 93.4 % | 70-130 | | 05/04/23 | 05/06/23 | |
| Nonhalogenated Organics by EPA 8015D - DRO/ORO | | | | | | |
| | mg/kg | mg/kg | Analyst: KM | | Batch: 2318065 | |
| Diesel Range Organics (C10-C28) | 9060 | 1250 | 50 | 05/04/23 | 05/06/23 | |
| Oil Range Organics (C28-C36) | 4360 | 2500 | 50 | 05/04/23 | 05/06/23 | |
| <i>Surrogate: n-Nonane</i> | | | | | | |
| | 107 % | 50-200 | | 05/04/23 | 05/06/23 | |
| Anions by EPA 300.0/9056A | | | | | | |
| | mg/kg | mg/kg | Analyst: BA | | Batch: 2318073 | |
| Chloride | 521 | 40.0 | 2 | 05/05/23 | 05/05/23 | |



Sample Data

Pima Environmental Services-Carlsbad
PO Box 247
Plains TX, 79355-0247

Project Name: Good Man22 4H Battery
Project Number: 21068-0001
Project Manager: Tom Bynum

Reported:
5/10/2023 3:08:02PM

S7 - 1'

E305025-07

| Analyte | Result | Reporting Limit | Dilution | Prepared | Analyzed | Notes |
|-------------------------------------------------------|--------|-----------------|----------|-------------|----------|----------------|
| Volatile Organics by EPA 8021B | | | | | | |
| | mg/kg | mg/kg | | Analyst: SL | | Batch: 2318061 |
| Benzene | ND | 0.0250 | 1 | 05/04/23 | 05/06/23 | |
| Ethylbenzene | 1.65 | 0.0250 | 1 | 05/04/23 | 05/06/23 | |
| Toluene | 0.645 | 0.0250 | 1 | 05/04/23 | 05/06/23 | |
| o-Xylene | 1.14 | 0.0250 | 1 | 05/04/23 | 05/06/23 | |
| p,m-Xylene | 2.00 | 0.0500 | 1 | 05/04/23 | 05/06/23 | |
| Total Xylenes | 3.14 | 0.0250 | 1 | 05/04/23 | 05/06/23 | |
| <i>Surrogate: 4-Bromochlorobenzene-PID</i> | | | | | | |
| | 95.3 % | 70-130 | | 05/04/23 | 05/06/23 | |
| Nonhalogenated Organics by EPA 8015D - GRO | | | | | | |
| | mg/kg | mg/kg | | Analyst: SL | | Batch: 2318061 |
| Gasoline Range Organics (C6-C10) | 31.3 | 20.0 | 1 | 05/04/23 | 05/06/23 | |
| <i>Surrogate: 1-Chloro-4-fluorobenzene-FID</i> | | | | | | |
| | 94.9 % | 70-130 | | 05/04/23 | 05/06/23 | |
| Nonhalogenated Organics by EPA 8015D - DRO/ORO | | | | | | |
| | mg/kg | mg/kg | | Analyst: KM | | Batch: 2318065 |
| Diesel Range Organics (C10-C28) | 10300 | 1250 | 50 | 05/04/23 | 05/06/23 | |
| Oil Range Organics (C28-C36) | 5520 | 2500 | 50 | 05/04/23 | 05/06/23 | |
| <i>Surrogate: n-Nonane</i> | | | | | | |
| | 124 % | 50-200 | | 05/04/23 | 05/06/23 | |
| Anions by EPA 300.0/9056A | | | | | | |
| | mg/kg | mg/kg | | Analyst: BA | | Batch: 2318073 |
| Chloride | 218 | 20.0 | 1 | 05/05/23 | 05/05/23 | |



Sample Data

Pima Environmental Services-Carlsbad
PO Box 247
Plains TX, 79355-0247

Project Name: Good Man22 4H Battery
Project Number: 21068-0001
Project Manager: Tom Bynum

Reported:
5/10/2023 3:08:02PM

S8 - 1'

E305025-08

| Analyte | Result | Reporting Limit | Dilution | Prepared | Analyzed | Notes |
|-------------------------------------------------------|--------|-----------------|-------------|----------|----------------|-------|
| Volatile Organics by EPA 8021B | | | | | | |
| | mg/kg | mg/kg | Analyst: SL | | Batch: 2318061 | |
| Benzene | 0.206 | 0.0250 | 1 | 05/04/23 | 05/06/23 | |
| Ethylbenzene | 3.29 | 0.0250 | 1 | 05/04/23 | 05/06/23 | |
| Toluene | 3.23 | 0.0250 | 1 | 05/04/23 | 05/06/23 | |
| o-Xylene | 1.76 | 0.0250 | 1 | 05/04/23 | 05/06/23 | |
| p,m-Xylene | 3.73 | 0.0500 | 1 | 05/04/23 | 05/06/23 | |
| Total Xylenes | 5.49 | 0.0250 | 1 | 05/04/23 | 05/06/23 | |
| <i>Surrogate: 4-Bromochlorobenzene-PID</i> | | | | | | |
| | 93.7 % | 70-130 | | 05/04/23 | 05/06/23 | |
| Nonhalogenated Organics by EPA 8015D - GRO | | | | | | |
| | mg/kg | mg/kg | Analyst: SL | | Batch: 2318061 | |
| Gasoline Range Organics (C6-C10) | 58.0 | 20.0 | 1 | 05/04/23 | 05/06/23 | |
| <i>Surrogate: 1-Chloro-4-fluorobenzene-FID</i> | | | | | | |
| | 101 % | 70-130 | | 05/04/23 | 05/06/23 | |
| Nonhalogenated Organics by EPA 8015D - DRO/ORO | | | | | | |
| | mg/kg | mg/kg | Analyst: KM | | Batch: 2318065 | |
| Diesel Range Organics (C10-C28) | 19800 | 1250 | 50 | 05/04/23 | 05/06/23 | |
| Oil Range Organics (C28-C36) | 7900 | 2500 | 50 | 05/04/23 | 05/06/23 | |
| <i>Surrogate: n-Nonane</i> | | | | | | |
| | 163 % | 50-200 | | 05/04/23 | 05/06/23 | |
| Anions by EPA 300.0/9056A | | | | | | |
| | mg/kg | mg/kg | Analyst: BA | | Batch: 2318073 | |
| Chloride | 503 | 100 | 5 | 05/05/23 | 05/05/23 | |



Sample Data

Pima Environmental Services-Carlsbad
PO Box 247
Plains TX, 79355-0247

Project Name: Good Man22 4H Battery
Project Number: 21068-0001
Project Manager: Tom Bynum

Reported:
5/10/2023 3:08:02PM

S9 - 1'

E305025-09

| Analyte | Result | Reporting Limit | Dilution | Prepared | Analyzed | Notes |
|-------------------------------------------------------|--------|-----------------|----------|-------------|----------|----------------|
| Volatile Organics by EPA 8021B | | | | | | |
| | mg/kg | mg/kg | | Analyst: SL | | Batch: 2318061 |
| Benzene | ND | 0.0250 | 1 | 05/04/23 | 05/06/23 | |
| Ethylbenzene | 0.749 | 0.0250 | 1 | 05/04/23 | 05/06/23 | |
| Toluene | 0.401 | 0.0250 | 1 | 05/04/23 | 05/06/23 | |
| o-Xylene | 0.561 | 0.0250 | 1 | 05/04/23 | 05/06/23 | |
| p,m-Xylene | 0.963 | 0.0500 | 1 | 05/04/23 | 05/06/23 | |
| Total Xylenes | 1.52 | 0.0250 | 1 | 05/04/23 | 05/06/23 | |
| <i>Surrogate: 4-Bromochlorobenzene-PID</i> | | | | | | |
| | 94.4 % | 70-130 | | 05/04/23 | 05/06/23 | |
| Nonhalogenated Organics by EPA 8015D - GRO | | | | | | |
| | mg/kg | mg/kg | | Analyst: SL | | Batch: 2318061 |
| Gasoline Range Organics (C6-C10) | ND | 20.0 | 1 | 05/04/23 | 05/06/23 | |
| <i>Surrogate: 1-Chloro-4-fluorobenzene-FID</i> | | | | | | |
| | 93.9 % | 70-130 | | 05/04/23 | 05/06/23 | |
| Nonhalogenated Organics by EPA 8015D - DRO/ORO | | | | | | |
| | mg/kg | mg/kg | | Analyst: KM | | Batch: 2318065 |
| Diesel Range Organics (C10-C28) | 10200 | 1250 | 50 | 05/04/23 | 05/06/23 | |
| Oil Range Organics (C28-C36) | 6140 | 2500 | 50 | 05/04/23 | 05/06/23 | |
| <i>Surrogate: n-Nonane</i> | | | | | | |
| | 132 % | 50-200 | | 05/04/23 | 05/06/23 | |
| Anions by EPA 300.0/9056A | | | | | | |
| | mg/kg | mg/kg | | Analyst: BA | | Batch: 2318073 |
| Chloride | 373 | 40.0 | 2 | 05/05/23 | 05/05/23 | |



Sample Data

Pima Environmental Services-Carlsbad
PO Box 247
Plains TX, 79355-0247

Project Name: Good Man22 4H Battery
Project Number: 21068-0001
Project Manager: Tom Bynum

Reported:
5/10/2023 3:08:02PM

S10 - 1'

E305025-10

| Analyte | Result | Reporting Limit | Dilution | Prepared | Analyzed | Notes |
|-------------------------------------------------------|--------------|-----------------|-------------|----------|----------------|-------|
| Volatile Organics by EPA 8021B | | | | | | |
| | mg/kg | mg/kg | Analyst: SL | | Batch: 2318061 | |
| Benzene | ND | 0.0250 | 1 | 05/04/23 | 05/06/23 | |
| Ethylbenzene | 0.829 | 0.0250 | 1 | 05/04/23 | 05/06/23 | |
| Toluene | 0.310 | 0.0250 | 1 | 05/04/23 | 05/06/23 | |
| o-Xylene | 0.664 | 0.0250 | 1 | 05/04/23 | 05/06/23 | |
| p,m-Xylene | 1.01 | 0.0500 | 1 | 05/04/23 | 05/06/23 | |
| Total Xylenes | 1.67 | 0.0250 | 1 | 05/04/23 | 05/06/23 | |
| <i>Surrogate: 4-Bromochlorobenzene-PID</i> | | | | | | |
| | 92.5 % | 70-130 | | 05/04/23 | 05/06/23 | |
| Nonhalogenated Organics by EPA 8015D - GRO | | | | | | |
| | mg/kg | mg/kg | Analyst: SL | | Batch: 2318061 | |
| Gasoline Range Organics (C6-C10) | ND | 20.0 | 1 | 05/04/23 | 05/06/23 | |
| <i>Surrogate: 1-Chloro-4-fluorobenzene-FID</i> | | | | | | |
| | 96.9 % | 70-130 | | 05/04/23 | 05/06/23 | |
| Nonhalogenated Organics by EPA 8015D - DRO/ORO | | | | | | |
| | mg/kg | mg/kg | Analyst: KM | | Batch: 2318065 | |
| Diesel Range Organics (C10-C28) | 6630 | 1250 | 50 | 05/04/23 | 05/06/23 | |
| Oil Range Organics (C28-C36) | 4150 | 2500 | 50 | 05/04/23 | 05/06/23 | |
| <i>Surrogate: n-Nonane</i> | | | | | | |
| | 110 % | 50-200 | | 05/04/23 | 05/06/23 | |
| Anions by EPA 300.0/9056A | | | | | | |
| | mg/kg | mg/kg | Analyst: BA | | Batch: 2318073 | |
| Chloride | 353 | 20.0 | 1 | 05/05/23 | 05/05/23 | |



Sample Data

Pima Environmental Services-Carlsbad
PO Box 247
Plains TX, 79355-0247

Project Name: Good Man22 4H Battery
Project Number: 21068-0001
Project Manager: Tom Bynum

Reported:
5/10/2023 3:08:02PM

S1 - 3'

E305025-11

| Analyte | Result | Reporting Limit | Dilution | Prepared | Analyzed | Notes |
|-------------------------------------------------------|--------------|-----------------|----------|-------------|----------|----------------|
| Volatile Organics by EPA 8021B | | | | | | |
| | mg/kg | mg/kg | | Analyst: SL | | Batch: 2318061 |
| Benzene | ND | 0.0250 | 1 | 05/04/23 | 05/06/23 | |
| Ethylbenzene | 0.393 | 0.0250 | 1 | 05/04/23 | 05/06/23 | |
| Toluene | 0.209 | 0.0250 | 1 | 05/04/23 | 05/06/23 | |
| o-Xylene | 0.414 | 0.0250 | 1 | 05/04/23 | 05/06/23 | |
| p,m-Xylene | 0.737 | 0.0500 | 1 | 05/04/23 | 05/06/23 | |
| Total Xylenes | 1.15 | 0.0250 | 1 | 05/04/23 | 05/06/23 | |
| <i>Surrogate: 4-Bromochlorobenzene-PID</i> | | | | | | |
| | | 94.0 % | 70-130 | 05/04/23 | 05/06/23 | |
| Nonhalogenated Organics by EPA 8015D - GRO | | | | | | |
| | mg/kg | mg/kg | | Analyst: SL | | Batch: 2318061 |
| Gasoline Range Organics (C6-C10) | ND | 20.0 | 1 | 05/04/23 | 05/06/23 | |
| <i>Surrogate: 1-Chloro-4-fluorobenzene-FID</i> | | | | | | |
| | | 94.8 % | 70-130 | 05/04/23 | 05/06/23 | |
| Nonhalogenated Organics by EPA 8015D - DRO/ORO | | | | | | |
| | mg/kg | mg/kg | | Analyst: KM | | Batch: 2318065 |
| Diesel Range Organics (C10-C28) | 1590 | 500 | 20 | 05/04/23 | 05/05/23 | |
| Oil Range Organics (C28-C36) | ND | 1000 | 20 | 05/04/23 | 05/05/23 | |
| <i>Surrogate: n-Nonane</i> | | | | | | |
| | | 103 % | 50-200 | 05/04/23 | 05/05/23 | |
| Anions by EPA 300.0/9056A | | | | | | |
| | mg/kg | mg/kg | | Analyst: BA | | Batch: 2318073 |
| Chloride | 227 | 20.0 | 1 | 05/05/23 | 05/05/23 | |



Sample Data

Pima Environmental Services-Carlsbad
PO Box 247
Plains TX, 79355-0247

Project Name: Good Man22 4H Battery
Project Number: 21068-0001
Project Manager: Tom Bynum

Reported:
5/10/2023 3:08:02PM

S2 - 3'

E305025-12

| Analyte | Result | Reporting Limit | Dilution | Prepared | Analyzed | Notes |
|-------------------------------------------------------|--------|-----------------|----------|-------------|----------|----------------|
| Volatile Organics by EPA 8021B | | | | | | |
| | mg/kg | mg/kg | | Analyst: SL | | Batch: 2318061 |
| Benzene | ND | 0.0250 | 1 | 05/04/23 | 05/06/23 | |
| Ethylbenzene | 0.0980 | 0.0250 | 1 | 05/04/23 | 05/06/23 | |
| Toluene | 0.0509 | 0.0250 | 1 | 05/04/23 | 05/06/23 | |
| o-Xylene | 0.0836 | 0.0250 | 1 | 05/04/23 | 05/06/23 | |
| p,m-Xylene | 0.136 | 0.0500 | 1 | 05/04/23 | 05/06/23 | |
| Total Xylenes | 0.220 | 0.0250 | 1 | 05/04/23 | 05/06/23 | |
| <i>Surrogate: 4-Bromochlorobenzene-PID</i> | | | | | | |
| | 93.6 % | 70-130 | | 05/04/23 | 05/06/23 | |
| Nonhalogenated Organics by EPA 8015D - GRO | | | | | | |
| | mg/kg | mg/kg | | Analyst: SL | | Batch: 2318061 |
| Gasoline Range Organics (C6-C10) | ND | 20.0 | 1 | 05/04/23 | 05/06/23 | |
| <i>Surrogate: 1-Chloro-4-fluorobenzene-FID</i> | | | | | | |
| | 95.7 % | 70-130 | | 05/04/23 | 05/06/23 | |
| Nonhalogenated Organics by EPA 8015D - DRO/ORO | | | | | | |
| | mg/kg | mg/kg | | Analyst: KM | | Batch: 2318065 |
| Diesel Range Organics (C10-C28) | 532 | 50.0 | 2 | 05/04/23 | 05/05/23 | |
| Oil Range Organics (C28-C36) | 206 | 100 | 2 | 05/04/23 | 05/05/23 | |
| <i>Surrogate: n-Nonane</i> | | | | | | |
| | 103 % | 50-200 | | 05/04/23 | 05/05/23 | |
| Anions by EPA 300.0/9056A | | | | | | |
| | mg/kg | mg/kg | | Analyst: BA | | Batch: 2318073 |
| Chloride | 352 | 20.0 | 1 | 05/05/23 | 05/05/23 | |



Sample Data

Pima Environmental Services-Carlsbad
PO Box 247
Plains TX, 79355-0247

Project Name: Good Man22 4H Battery
Project Number: 21068-0001
Project Manager: Tom Bynum

Reported:
5/10/2023 3:08:02PM

S3 - 3'

E305025-13

| Analyte | Result | Reporting Limit | Dilution | Prepared | Analyzed | Notes |
|-------------------------------------------------------|--------|-----------------|-------------|----------|----------------|-------|
| Volatile Organics by EPA 8021B | | | | | | |
| | mg/kg | mg/kg | Analyst: SL | | Batch: 2318061 | |
| Benzene | 0.0298 | 0.0250 | 1 | 05/04/23 | 05/06/23 | |
| Ethylbenzene | 2.37 | 0.0250 | 1 | 05/04/23 | 05/06/23 | |
| Toluene | 1.63 | 0.0250 | 1 | 05/04/23 | 05/06/23 | |
| o-Xylene | 3.97 | 0.0250 | 1 | 05/04/23 | 05/06/23 | |
| p,m-Xylene | 6.77 | 0.0500 | 1 | 05/04/23 | 05/06/23 | |
| Total Xylenes | 10.7 | 0.0250 | 1 | 05/04/23 | 05/06/23 | |
| <i>Surrogate: 4-Bromochlorobenzene-PID</i> | | | | | | |
| | | 111 % | 70-130 | 05/04/23 | 05/06/23 | |
| Nonhalogenated Organics by EPA 8015D - GRO | | | | | | |
| | mg/kg | mg/kg | Analyst: SL | | Batch: 2318061 | |
| Gasoline Range Organics (C6-C10) | 116 | 20.0 | 1 | 05/04/23 | 05/06/23 | |
| <i>Surrogate: 1-Chloro-4-fluorobenzene-FID</i> | | | | | | |
| | | 106 % | 70-130 | 05/04/23 | 05/06/23 | |
| Nonhalogenated Organics by EPA 8015D - DRO/ORO | | | | | | |
| | mg/kg | mg/kg | Analyst: KM | | Batch: 2318065 | |
| Diesel Range Organics (C10-C28) | 3920 | 1250 | 50 | 05/04/23 | 05/06/23 | |
| Oil Range Organics (C28-C36) | ND | 2500 | 50 | 05/04/23 | 05/06/23 | |
| <i>Surrogate: n-Nonane</i> | | | | | | |
| | | 61.8 % | 50-200 | 05/04/23 | 05/06/23 | |
| Anions by EPA 300.0/9056A | | | | | | |
| | mg/kg | mg/kg | Analyst: BA | | Batch: 2318073 | |
| Chloride | 1870 | 20.0 | 1 | 05/05/23 | 05/05/23 | |



Sample Data

Pima Environmental Services-Carlsbad
PO Box 247
Plains TX, 79355-0247

Project Name: Good Man22 4H Battery
Project Number: 21068-0001
Project Manager: Tom Bynum

Reported:
5/10/2023 3:08:02PM

S4 - 3'

E305025-14

| Analyte | Result | Reporting Limit | Dilution | Prepared | Analyzed | Notes |
|-------------------------------------------------------|--------|-----------------|----------|-------------|----------|----------------|
| Volatile Organics by EPA 8021B | | | | | | |
| | mg/kg | mg/kg | | Analyst: SL | | Batch: 2318061 |
| Benzene | ND | 0.0250 | 1 | 05/04/23 | 05/06/23 | |
| Ethylbenzene | 0.778 | 0.0250 | 1 | 05/04/23 | 05/06/23 | |
| Toluene | 0.246 | 0.0250 | 1 | 05/04/23 | 05/06/23 | |
| o-Xylene | 0.669 | 0.0250 | 1 | 05/04/23 | 05/06/23 | |
| p,m-Xylene | 1.32 | 0.0500 | 1 | 05/04/23 | 05/06/23 | |
| Total Xylenes | 1.99 | 0.0250 | 1 | 05/04/23 | 05/06/23 | |
| <i>Surrogate: 4-Bromochlorobenzene-PID</i> | | | | | | |
| | 96.0 % | 70-130 | | 05/04/23 | 05/06/23 | |
| Nonhalogenated Organics by EPA 8015D - GRO | | | | | | |
| | mg/kg | mg/kg | | Analyst: SL | | Batch: 2318061 |
| Gasoline Range Organics (C6-C10) | 36.8 | 20.0 | 1 | 05/04/23 | 05/06/23 | |
| <i>Surrogate: 1-Chloro-4-fluorobenzene-FID</i> | | | | | | |
| | 100 % | 70-130 | | 05/04/23 | 05/06/23 | |
| Nonhalogenated Organics by EPA 8015D - DRO/ORO | | | | | | |
| | mg/kg | mg/kg | | Analyst: KM | | Batch: 2318065 |
| Diesel Range Organics (C10-C28) | 368 | 50.0 | 2 | 05/04/23 | 05/05/23 | |
| Oil Range Organics (C28-C36) | 157 | 100 | 2 | 05/04/23 | 05/05/23 | |
| <i>Surrogate: n-Nonane</i> | | | | | | |
| | 95.4 % | 50-200 | | 05/04/23 | 05/05/23 | |
| Anions by EPA 300.0/9056A | | | | | | |
| | mg/kg | mg/kg | | Analyst: BA | | Batch: 2318073 |
| Chloride | 1140 | 20.0 | 1 | 05/05/23 | 05/05/23 | |



Sample Data

Pima Environmental Services-Carlsbad
PO Box 247
Plains TX, 79355-0247

Project Name: Good Man22 4H Battery
Project Number: 21068-0001
Project Manager: Tom Bynum

Reported:
5/10/2023 3:08:02PM

S5 - 3'

E305025-15

| Analyte | Result | Reporting Limit | Dilution | Prepared | Analyzed | Notes |
|-------------------------------------------------------|--------|-----------------|----------|-------------|----------|----------------|
| Volatile Organics by EPA 8021B | | | | | | |
| | mg/kg | mg/kg | | Analyst: SL | | Batch: 2318061 |
| Benzene | ND | 0.0250 | 1 | 05/04/23 | 05/06/23 | |
| Ethylbenzene | 0.142 | 0.0250 | 1 | 05/04/23 | 05/06/23 | |
| Toluene | 0.0430 | 0.0250 | 1 | 05/04/23 | 05/06/23 | |
| o-Xylene | 0.0942 | 0.0250 | 1 | 05/04/23 | 05/06/23 | |
| p,m-Xylene | 0.115 | 0.0500 | 1 | 05/04/23 | 05/06/23 | |
| Total Xylenes | 0.209 | 0.0250 | 1 | 05/04/23 | 05/06/23 | |
| <i>Surrogate: 4-Bromochlorobenzene-PID</i> | | | | | | |
| | 87.5 % | 70-130 | | 05/04/23 | 05/06/23 | |
| Nonhalogenated Organics by EPA 8015D - GRO | | | | | | |
| | mg/kg | mg/kg | | Analyst: SL | | Batch: 2318061 |
| Gasoline Range Organics (C6-C10) | ND | 20.0 | 1 | 05/04/23 | 05/06/23 | |
| <i>Surrogate: 1-Chloro-4-fluorobenzene-FID</i> | | | | | | |
| | 96.0 % | 70-130 | | 05/04/23 | 05/06/23 | |
| Nonhalogenated Organics by EPA 8015D - DRO/ORO | | | | | | |
| | mg/kg | mg/kg | | Analyst: KM | | Batch: 2318065 |
| Diesel Range Organics (C10-C28) | 309 | 50.0 | 2 | 05/04/23 | 05/09/23 | |
| Oil Range Organics (C28-C36) | 125 | 100 | 2 | 05/04/23 | 05/09/23 | |
| <i>Surrogate: n-Nonane</i> | | | | | | |
| | 109 % | 50-200 | | 05/04/23 | 05/09/23 | |
| Anions by EPA 300.0/9056A | | | | | | |
| | mg/kg | mg/kg | | Analyst: BA | | Batch: 2318073 |
| Chloride | 211 | 20.0 | 1 | 05/05/23 | 05/05/23 | |



Sample Data

Pima Environmental Services-Carlsbad
PO Box 247
Plains TX, 79355-0247

Project Name: Good Man22 4H Battery
Project Number: 21068-0001
Project Manager: Tom Bynum

Reported:
5/10/2023 3:08:02PM

S6 - 3'

E305025-16

| Analyte | Result | Reporting Limit | Dilution | Prepared | Analyzed | Notes |
|-------------------------------------------------------|--------|-----------------|-------------|----------|----------------|-------|
| Volatile Organics by EPA 8021B | | | | | | |
| | mg/kg | mg/kg | Analyst: SL | | Batch: 2318061 | |
| Benzene | ND | 0.0250 | 1 | 05/04/23 | 05/06/23 | |
| Ethylbenzene | 0.481 | 0.0250 | 1 | 05/04/23 | 05/06/23 | |
| Toluene | 0.192 | 0.0250 | 1 | 05/04/23 | 05/06/23 | |
| o-Xylene | 0.385 | 0.0250 | 1 | 05/04/23 | 05/06/23 | |
| p,m-Xylene | 0.771 | 0.0500 | 1 | 05/04/23 | 05/06/23 | |
| Total Xylenes | 1.16 | 0.0250 | 1 | 05/04/23 | 05/06/23 | |
| <i>Surrogate: 4-Bromochlorobenzene-PID</i> | | | | | | |
| | 92.1 % | 70-130 | | 05/04/23 | 05/06/23 | |
| Nonhalogenated Organics by EPA 8015D - GRO | | | | | | |
| | mg/kg | mg/kg | Analyst: SL | | Batch: 2318061 | |
| Gasoline Range Organics (C6-C10) | ND | 20.0 | 1 | 05/04/23 | 05/06/23 | |
| <i>Surrogate: 1-Chloro-4-fluorobenzene-FID</i> | | | | | | |
| | 94.7 % | 70-130 | | 05/04/23 | 05/06/23 | |
| Nonhalogenated Organics by EPA 8015D - DRO/ORO | | | | | | |
| | mg/kg | mg/kg | Analyst: KM | | Batch: 2318065 | |
| Diesel Range Organics (C10-C28) | 2040 | 500 | 20 | 05/04/23 | 05/05/23 | |
| Oil Range Organics (C28-C36) | ND | 1000 | 20 | 05/04/23 | 05/05/23 | |
| <i>Surrogate: n-Nonane</i> | | | | | | |
| | 97.1 % | 50-200 | | 05/04/23 | 05/05/23 | |
| Anions by EPA 300.0/9056A | | | | | | |
| | mg/kg | mg/kg | Analyst: BA | | Batch: 2318073 | |
| Chloride | 267 | 20.0 | 1 | 05/05/23 | 05/05/23 | |



Sample Data

Pima Environmental Services-Carlsbad
PO Box 247
Plains TX, 79355-0247

Project Name: Good Man22 4H Battery
Project Number: 21068-0001
Project Manager: Tom Bynum

Reported:
5/10/2023 3:08:02PM

S7 - 3'

E305025-17

| Analyte | Result | Reporting Limit | Dilution | Prepared | Analyzed | Notes |
|-------------------------------------------------------|--------|-----------------|-------------|----------|----------------|-------|
| Volatile Organics by EPA 8021B | mg/kg | mg/kg | Analyst: SL | | Batch: 2318061 | |
| Benzene | ND | 0.0250 | 1 | 05/04/23 | 05/06/23 | |
| Ethylbenzene | ND | 0.0250 | 1 | 05/04/23 | 05/06/23 | |
| Toluene | ND | 0.0250 | 1 | 05/04/23 | 05/06/23 | |
| o-Xylene | ND | 0.0250 | 1 | 05/04/23 | 05/06/23 | |
| p,m-Xylene | ND | 0.0500 | 1 | 05/04/23 | 05/06/23 | |
| Total Xylenes | ND | 0.0250 | 1 | 05/04/23 | 05/06/23 | |
| <i>Surrogate: 4-Bromochlorobenzene-PID</i> | 92.2 % | 70-130 | | 05/04/23 | 05/06/23 | |
| Nonhalogenated Organics by EPA 8015D - GRO | mg/kg | mg/kg | Analyst: SL | | Batch: 2318061 | |
| Gasoline Range Organics (C6-C10) | ND | 20.0 | 1 | 05/04/23 | 05/06/23 | |
| <i>Surrogate: 1-Chloro-4-fluorobenzene-FID</i> | 96.7 % | 70-130 | | 05/04/23 | 05/06/23 | |
| Nonhalogenated Organics by EPA 8015D - DRO/ORO | mg/kg | mg/kg | Analyst: KM | | Batch: 2318065 | |
| Diesel Range Organics (C10-C28) | 73.4 | 25.0 | 1 | 05/04/23 | 05/05/23 | |
| Oil Range Organics (C28-C36) | ND | 50.0 | 1 | 05/04/23 | 05/05/23 | |
| <i>Surrogate: n-Nonane</i> | 99.3 % | 50-200 | | 05/04/23 | 05/05/23 | |
| Anions by EPA 300.0/9056A | mg/kg | mg/kg | Analyst: BA | | Batch: 2318073 | |
| Chloride | 191 | 20.0 | 1 | 05/05/23 | 05/05/23 | |



Sample Data

Pima Environmental Services-Carlsbad
PO Box 247
Plains TX, 79355-0247

Project Name: Good Man22 4H Battery
Project Number: 21068-0001
Project Manager: Tom Bynum

Reported:
5/10/2023 3:08:02PM

S8 - 3'

E305025-18

| Analyte | Result | Reporting Limit | Dilution | Prepared | Analyzed | Notes |
|-------------------------------------------------------|---------------|-----------------|-------------|----------|----------------|-------|
| Volatile Organics by EPA 8021B | mg/kg | mg/kg | Analyst: SL | | Batch: 2318061 | |
| Benzene | ND | 0.0250 | 1 | 05/04/23 | 05/06/23 | |
| Ethylbenzene | 0.236 | 0.0250 | 1 | 05/04/23 | 05/06/23 | |
| Toluene | 0.0506 | 0.0250 | 1 | 05/04/23 | 05/06/23 | |
| o-Xylene | 0.246 | 0.0250 | 1 | 05/04/23 | 05/06/23 | |
| p,m-Xylene | 0.445 | 0.0500 | 1 | 05/04/23 | 05/06/23 | |
| Total Xylenes | 0.691 | 0.0250 | 1 | 05/04/23 | 05/06/23 | |
| <i>Surrogate: 4-Bromochlorobenzene-PID</i> | 95.0 % | 70-130 | | 05/04/23 | 05/06/23 | |
| Nonhalogenated Organics by EPA 8015D - GRO | mg/kg | mg/kg | Analyst: SL | | Batch: 2318061 | |
| Gasoline Range Organics (C6-C10) | ND | 20.0 | 1 | 05/04/23 | 05/06/23 | |
| <i>Surrogate: 1-Chloro-4-fluorobenzene-FID</i> | 99.8 % | 70-130 | | 05/04/23 | 05/06/23 | |
| Nonhalogenated Organics by EPA 8015D - DRO/ORO | mg/kg | mg/kg | Analyst: KM | | Batch: 2318065 | |
| Diesel Range Organics (C10-C28) | 2940 | 1250 | 50 | 05/04/23 | 05/06/23 | |
| Oil Range Organics (C28-C36) | ND | 2500 | 50 | 05/04/23 | 05/06/23 | |
| <i>Surrogate: n-Nonane</i> | 106 % | 50-200 | | 05/04/23 | 05/06/23 | |
| Anions by EPA 300.0/9056A | mg/kg | mg/kg | Analyst: BA | | Batch: 2318073 | |
| Chloride | 71.5 | 20.0 | 1 | 05/05/23 | 05/05/23 | |



Sample Data

Pima Environmental Services-Carlsbad
PO Box 247
Plains TX, 79355-0247

Project Name: Good Man22 4H Battery
Project Number: 21068-0001
Project Manager: Tom Bynum

Reported:
5/10/2023 3:08:02PM

S9 - 3'

E305025-19

| Analyte | Result | Reporting Limit | Dilution | Prepared | Analyzed | Notes |
|-------------------------------------------------------|--------|-----------------|----------|-------------|----------|----------------|
| Volatile Organics by EPA 8021B | | | | | | |
| | mg/kg | mg/kg | | Analyst: SL | | Batch: 2318061 |
| Benzene | ND | 0.0250 | 1 | 05/04/23 | 05/06/23 | |
| Ethylbenzene | ND | 0.0250 | 1 | 05/04/23 | 05/06/23 | |
| Toluene | ND | 0.0250 | 1 | 05/04/23 | 05/06/23 | |
| o-Xylene | ND | 0.0250 | 1 | 05/04/23 | 05/06/23 | |
| p,m-Xylene | ND | 0.0500 | 1 | 05/04/23 | 05/06/23 | |
| Total Xylenes | ND | 0.0250 | 1 | 05/04/23 | 05/06/23 | |
| <i>Surrogate: 4-Bromochlorobenzene-PID</i> | | | | | | |
| | 92.1 % | 70-130 | | 05/04/23 | 05/06/23 | |
| Nonhalogenated Organics by EPA 8015D - GRO | | | | | | |
| | mg/kg | mg/kg | | Analyst: SL | | Batch: 2318061 |
| Gasoline Range Organics (C6-C10) | ND | 20.0 | 1 | 05/04/23 | 05/06/23 | |
| <i>Surrogate: 1-Chloro-4-fluorobenzene-FID</i> | | | | | | |
| | 97.6 % | 70-130 | | 05/04/23 | 05/06/23 | |
| Nonhalogenated Organics by EPA 8015D - DRO/ORO | | | | | | |
| | mg/kg | mg/kg | | Analyst: KM | | Batch: 2318065 |
| Diesel Range Organics (C10-C28) | ND | 25.0 | 1 | 05/04/23 | 05/05/23 | |
| Oil Range Organics (C28-C36) | ND | 50.0 | 1 | 05/04/23 | 05/05/23 | |
| <i>Surrogate: n-Nonane</i> | | | | | | |
| | 104 % | 50-200 | | 05/04/23 | 05/05/23 | |
| Anions by EPA 300.0/9056A | | | | | | |
| | mg/kg | mg/kg | | Analyst: BA | | Batch: 2318073 |
| Chloride | 102 | 20.0 | 1 | 05/05/23 | 05/05/23 | |



Sample Data

Pima Environmental Services-Carlsbad
PO Box 247
Plains TX, 79355-0247

Project Name: Good Man22 4H Battery
Project Number: 21068-0001
Project Manager: Tom Bynum

Reported:
5/10/2023 3:08:02PM

S10 - 3'

E305025-20

| Analyte | Result | Reporting Limit | Dilution | Prepared | Analyzed | Notes |
|-------------------------------------------------------|--------|-----------------|----------|-------------|----------|----------------|
| Volatile Organics by EPA 8021B | | | | | | |
| | mg/kg | mg/kg | | Analyst: SL | | Batch: 2318061 |
| Benzene | ND | 0.0250 | 1 | 05/04/23 | 05/06/23 | |
| Ethylbenzene | 0.114 | 0.0250 | 1 | 05/04/23 | 05/06/23 | |
| Toluene | 0.0255 | 0.0250 | 1 | 05/04/23 | 05/06/23 | |
| o-Xylene | 0.107 | 0.0250 | 1 | 05/04/23 | 05/06/23 | |
| p,m-Xylene | 0.178 | 0.0500 | 1 | 05/04/23 | 05/06/23 | |
| Total Xylenes | 0.285 | 0.0250 | 1 | 05/04/23 | 05/06/23 | |
| <i>Surrogate: 4-Bromochlorobenzene-PID</i> | | | | | | |
| | 92.5 % | 70-130 | | 05/04/23 | 05/06/23 | |
| Nonhalogenated Organics by EPA 8015D - GRO | | | | | | |
| | mg/kg | mg/kg | | Analyst: SL | | Batch: 2318061 |
| Gasoline Range Organics (C6-C10) | ND | 20.0 | 1 | 05/04/23 | 05/06/23 | |
| <i>Surrogate: 1-Chloro-4-fluorobenzene-FID</i> | | | | | | |
| | 96.5 % | 70-130 | | 05/04/23 | 05/06/23 | |
| Nonhalogenated Organics by EPA 8015D - DRO/ORO | | | | | | |
| | mg/kg | mg/kg | | Analyst: KM | | Batch: 2318065 |
| Diesel Range Organics (C10-C28) | 959 | 50.0 | 2 | 05/04/23 | 05/05/23 | |
| Oil Range Organics (C28-C36) | 455 | 100 | 2 | 05/04/23 | 05/05/23 | |
| <i>Surrogate: n-Nonane</i> | | | | | | |
| | 98.2 % | 50-200 | | 05/04/23 | 05/05/23 | |
| Anions by EPA 300.0/9056A | | | | | | |
| | mg/kg | mg/kg | | Analyst: BA | | Batch: 2318073 |
| Chloride | 167 | 20.0 | 1 | 05/05/23 | 05/05/23 | |



QC Summary Data

| | | | |
|--------------------------------------|------------------|-----------------------|---------------------|
| Pima Environmental Services-Carlsbad | Project Name: | Good Man22 4H Battery | Reported: |
| PO Box 247 | Project Number: | 21068-0001 | |
| Plains TX, 79355-0247 | Project Manager: | Tom Bynum | 5/10/2023 3:08:02PM |

Volatile Organics by EPA 8021B

Analyst: SL

| Analyte | Result mg/kg | Reporting Limit mg/kg | Spike Level mg/kg | Source Result mg/kg | Rec % | Rec Limits % | RPD % | RPD Limit % | Notes |
|---------|-----------------|-----------------------------|-------------------------|---------------------------|----------|--------------------|----------|-------------------|-------|
|---------|-----------------|-----------------------------|-------------------------|---------------------------|----------|--------------------|----------|-------------------|-------|

Blank (2318061-BLK1)

Prepared: 05/04/23 Analyzed: 05/04/23

| | | | | | | | | | |
|-------------------------------------|------|--------|------|--|------|--------|--|--|--|
| Benzene | ND | 0.0250 | | | | | | | |
| Ethylbenzene | ND | 0.0250 | | | | | | | |
| Toluene | ND | 0.0250 | | | | | | | |
| o-Xylene | ND | 0.0250 | | | | | | | |
| p,m-Xylene | ND | 0.0500 | | | | | | | |
| Total Xylenes | ND | 0.0250 | | | | | | | |
| Surrogate: 4-Bromochlorobenzene-PID | 7.54 | | 8.00 | | 94.3 | 70-130 | | | |

LCS (2318061-BS1)

Prepared: 05/04/23 Analyzed: 05/04/23

| | | | | | | | | | |
|-------------------------------------|------|--------|------|--|------|--------|--|--|--|
| Benzene | 4.49 | 0.0250 | 5.00 | | 89.8 | 70-130 | | | |
| Ethylbenzene | 4.69 | 0.0250 | 5.00 | | 93.8 | 70-130 | | | |
| Toluene | 4.76 | 0.0250 | 5.00 | | 95.1 | 70-130 | | | |
| o-Xylene | 4.81 | 0.0250 | 5.00 | | 96.1 | 70-130 | | | |
| p,m-Xylene | 9.53 | 0.0500 | 10.0 | | 95.3 | 70-130 | | | |
| Total Xylenes | 14.3 | 0.0250 | 15.0 | | 95.6 | 70-130 | | | |
| Surrogate: 4-Bromochlorobenzene-PID | 7.56 | | 8.00 | | 94.6 | 70-130 | | | |

LCS Dup (2318061-BS1)

Prepared: 05/04/23 Analyzed: 05/04/23

| | | | | | | | | | |
|-------------------------------------|------|--------|------|--|------|--------|------|----|--|
| Benzene | 4.58 | 0.0250 | 5.00 | | 91.6 | 70-130 | 2.02 | 20 | |
| Ethylbenzene | 4.78 | 0.0250 | 5.00 | | 95.6 | 70-130 | 1.83 | 20 | |
| Toluene | 4.85 | 0.0250 | 5.00 | | 97.1 | 70-130 | 2.04 | 20 | |
| o-Xylene | 4.91 | 0.0250 | 5.00 | | 98.1 | 70-130 | 2.03 | 20 | |
| p,m-Xylene | 9.70 | 0.0500 | 10.0 | | 97.0 | 70-130 | 1.78 | 20 | |
| Total Xylenes | 14.6 | 0.0250 | 15.0 | | 97.4 | 70-130 | 1.86 | 20 | |
| Surrogate: 4-Bromochlorobenzene-PID | 7.73 | | 8.00 | | 96.6 | 70-130 | | | |



QC Summary Data

| | | | |
|--------------------------------------|------------------|-----------------------|--------------------------------------|
| Pima Environmental Services-Carlsbad | Project Name: | Good Man22 4H Battery | Reported: 5/10/2023 3:08:02PM |
| PO Box 247 | Project Number: | 21068-0001 | |
| Plains TX, 79355-0247 | Project Manager: | Tom Bynum | |

Nonhalogenated Organics by EPA 8015D - GRO

Analyst: SL

| Analyte | Result mg/kg | Reporting Limit mg/kg | Spike Level mg/kg | Source Result mg/kg | Rec % | Rec Limits % | RPD % | RPD Limit % | Notes |
|---------|-----------------|-----------------------------|-------------------------|---------------------------|----------|--------------------|----------|-------------------|-------|
|---------|-----------------|-----------------------------|-------------------------|---------------------------|----------|--------------------|----------|-------------------|-------|

Blank (2318061-BLK1) Prepared: 05/04/23 Analyzed: 05/04/23

| | | | | | | | | | |
|-----------------------------------------|------|------|------|--|------|--------|--|--|--|
| Gasoline Range Organics (C6-C10) | ND | 20.0 | | | | | | | |
| Surrogate: 1-Chloro-4-fluorobenzene-FID | 7.84 | | 8.00 | | 98.0 | 70-130 | | | |

LCS (2318061-BS2) Prepared: 05/04/23 Analyzed: 05/04/23

| | | | | | | | | | |
|-----------------------------------------|------|------|------|--|------|--------|--|--|--|
| Gasoline Range Organics (C6-C10) | 47.3 | 20.0 | 50.0 | | 94.5 | 70-130 | | | |
| Surrogate: 1-Chloro-4-fluorobenzene-FID | 7.53 | | 8.00 | | 94.2 | 70-130 | | | |

LCS Dup (2318061-BSD2) Prepared: 05/04/23 Analyzed: 05/04/23

| | | | | | | | | | |
|-----------------------------------------|------|------|------|--|------|--------|-------|----|--|
| Gasoline Range Organics (C6-C10) | 47.2 | 20.0 | 50.0 | | 94.3 | 70-130 | 0.199 | 20 | |
| Surrogate: 1-Chloro-4-fluorobenzene-FID | 7.65 | | 8.00 | | 95.6 | 70-130 | | | |



QC Summary Data

| | | | |
|--------------------------------------|------------------|-----------------------|---------------------|
| Pima Environmental Services-Carlsbad | Project Name: | Good Man22 4H Battery | Reported: |
| PO Box 247 | Project Number: | 21068-0001 | |
| Plains TX, 79355-0247 | Project Manager: | Tom Bynum | 5/10/2023 3:08:02PM |

Nonhalogenated Organics by EPA 8015D - DRO/ORO

Analyst: KM

| Analyte | Result mg/kg | Reporting Limit mg/kg | Spike Level mg/kg | Source Result mg/kg | Rec % | Rec Limits % | RPD % | RPD Limit % | Notes |
|---------|-----------------|-----------------------------|-------------------------|---------------------------|----------|--------------------|----------|-------------------|-------|
|---------|-----------------|-----------------------------|-------------------------|---------------------------|----------|--------------------|----------|-------------------|-------|

Blank (2318065-BLK1)

Prepared: 05/04/23 Analyzed: 05/05/23

| | | | | | | | | | |
|---------------------------------|------|------|------|--|------|--------|--|--|--|
| Diesel Range Organics (C10-C28) | ND | 25.0 | | | | | | | |
| Oil Range Organics (C28-C36) | ND | 50.0 | | | | | | | |
| Surrogate: n-Nonane | 49.5 | | 50.0 | | 99.0 | 50-200 | | | |

LCS (2318065-BS1)

Prepared: 05/04/23 Analyzed: 05/05/23

| | | | | | | | | | |
|---------------------------------|------|------|------|--|------|--------|--|--|--|
| Diesel Range Organics (C10-C28) | 277 | 25.0 | 250 | | 111 | 38-132 | | | |
| Surrogate: n-Nonane | 42.6 | | 50.0 | | 85.1 | 50-200 | | | |

Matrix Spike (2318065-MS1)

Source: E305025-15

Prepared: 05/04/23 Analyzed: 05/09/23

| | | | | | | | | | |
|---------------------------------|------|------|------|-----|-----|--------|--|--|----|
| Diesel Range Organics (C10-C28) | 774 | 50.0 | 250 | 309 | 186 | 38-132 | | | M2 |
| Surrogate: n-Nonane | 57.6 | | 50.0 | | 115 | 50-200 | | | |

Matrix Spike Dup (2318065-MSD1)

Source: E305025-15

Prepared: 05/04/23 Analyzed: 05/09/23

| | | | | | | | | | |
|---------------------------------|------|------|------|-----|-----|--------|------|----|----|
| Diesel Range Organics (C10-C28) | 826 | 50.0 | 250 | 309 | 207 | 38-132 | 6.50 | 20 | M2 |
| Surrogate: n-Nonane | 55.0 | | 50.0 | | 110 | 50-200 | | | |



QC Summary Data

| | | | |
|--------------------------------------|------------------|-----------------------|---------------------|
| Pima Environmental Services-Carlsbad | Project Name: | Good Man22 4H Battery | Reported: |
| PO Box 247 | Project Number: | 21068-0001 | |
| Plains TX, 79355-0247 | Project Manager: | Tom Bynum | 5/10/2023 3:08:02PM |

Anions by EPA 300.0/9056A

Analyst: BA

| Analyte | Result | Reporting Limit | Spike Level | Source Result | Rec | Rec Limits | RPD | RPD Limit | Notes |
|---------|--------|-----------------|-------------|---------------|-----|------------|-----|-----------|-------|
| | mg/kg | mg/kg | mg/kg | mg/kg | % | % | % | % | |

| | | | | | | | | | |
|---------------------------------|-----|------|-----|-----|---------------------------------------|--------|---------------------------------------|----|----|
| Blank (2318073-BLK1) | | | | | Prepared: 05/05/23 Analyzed: 05/05/23 | | | | |
| Chloride | ND | 20.0 | | | | | | | |
| LCS (2318073-BS1) | | | | | Prepared: 05/05/23 Analyzed: 05/05/23 | | | | |
| Chloride | 252 | 20.0 | 250 | | 101 | 90-110 | | | |
| Matrix Spike (2318073-MS1) | | | | | Source: E305025-01 | | Prepared: 05/05/23 Analyzed: 05/05/23 | | |
| Chloride | 761 | 40.0 | 250 | 423 | 135 | 80-120 | | | M2 |
| Matrix Spike Dup (2318073-MSD1) | | | | | Source: E305025-01 | | Prepared: 05/05/23 Analyzed: 05/05/23 | | |
| Chloride | 679 | 40.0 | 250 | 423 | 103 | 80-120 | 11.4 | 20 | |

QC Summary Report Comment:
Calculations are based off of the raw (non-rounded) data. However, for reporting purposes all QC data is rounded to three significant figures.
Therefore, hand calculated values may differ slightly.



Definitions and Notes

| | | | |
|--------------------------------------|------------------|-----------------------|----------------|
| Pima Environmental Services-Carlsbad | Project Name: | Good Man22 4H Battery | |
| PO Box 247 | Project Number: | 21068-0001 | Reported: |
| Plains TX, 79355-0247 | Project Manager: | Tom Bynum | 05/10/23 15:08 |

- M2 Matrix spike recovery was outside quality control limits. The associated LCS spike recovery was acceptable.
- S5 Surrogate spike recovery exceeded acceptance limits due to interfering target and/or non-target analytes.
- ND Analyte NOT DETECTED at or above the reporting limit
- NR Not Reported
- RPD Relative Percent Difference
- DNI Did Not Ignite

Note (1): Methods marked with ** are non-accredited methods.

Note (2): Soil data is reported on an "as received" weight basis, unless reported otherwise.



Project Information

Chain of Custody

Page 1 of 6

| | | | | | | | | | | | | | | | | | | | | | | | | |
|-------------------------------------------------------------------------------------------------------------------------------------------------------------------------------------------------------------------------------------------------------------------------------------------------------------------------------------------------------------------------------------------------------|--------------|--------|-------------------|-----------|------------------------------|-----------------|-----------------|--------------|-------------|------------------------|----------------|---------------------------------------------------------------------------------------------------------------------------------------------------------------------------------|----------|---------|------------------------------|--|--|--|----------------|----|----|----------|-----|------|
| Client: Pima Environmental Services | | | | | Bill To | | | | | Lab Use Only | | | | | TAT | | | | EPA Program | | | | | |
| Project: <u>Good man 22 4H Berr</u> | | | | | Attention: <u>SPU Energy</u> | | | | | Lab WO# <u>E355025</u> | | | | | Job Number <u>21008-0001</u> | | | | 1D | 2D | 3D | Standard | CWA | SDWA |
| Project Manager: Tom Bynum | | | | | Address: | | | | | Analysis and Method | | | | | | | | | RCRA | | | | | |
| Address: 5614 N. Lovington Hwy. | | | | | City, State, Zip | | | | | | | | | | | | | | | | | | | |
| City, State, Zip <u>Hobbs, NM, 88240</u> | | | | | Phone: | | | | | | | | | | | | | | State | | | | | |
| Phone: 580-748-1613 | | | | | Email: | | | | | | | | | | | | | | | | | | | |
| Email: <u>tom@pimaoil.com</u> | | | | | Pima Project # <u>23-3</u> | | | | | | | | | | | | | | NM CO UT AZ TX | | | | | |
| Report due by: | | | | | | | | | | | | | | | | | | | | | | | | |
| Time Sampled | Date Sampled | Matrix | No. of Containers | Sample ID | Lab Number | DRO/ORO by 8015 | GRO/DRO by 8015 | BTEX by 8021 | VOC by 8260 | Metals 6010 | Chloride 300.0 | BGDOC NM | BGDOC TX | Remarks | | | | | | | | | | |
| 8:00 ^{am} | 5/2/23 | S | 1 | S1-1' | 1 | | | | | | | X | | | | | | | | | | | | |
| 8:05 ^{am} | 5/2/23 | | 1 | S2-1' | 2 | | | | | | | | | | | | | | | | | | | |
| 8:10 ^{am} | 5/2/23 | | 1 | S3-1' | 3 | | | | | | | | | | | | | | | | | | | |
| 8:15 ^{am} | 5/2/23 | | 1 | S4-1' | 4 | | | | | | | | | | | | | | | | | | | |
| 8:20 ^{am} | 5/2/23 | | 1 | S5-1' | 5 | | | | | | | | | | | | | | | | | | | |
| 8:25 ^{am} | 5/2/23 | | 1 | S6-1' | 6 | | | | | | | | | | | | | | | | | | | |
| 8:30 ^{am} | 5/2/23 | | 1 | S7-1' | 7 | | | | | | | | | | | | | | | | | | | |
| 8:35 ^{am} | 5/2/23 | | 1 | S8-1' | 8 | | | | | | | | | | | | | | | | | | | |
| 8:40 ^{am} | 5/2/23 | | 1 | S9-1' | 9 | | | | | | | | | | | | | | | | | | | |
| 8:45 ^{am} | 5/2/23 | | 1 | S10-1 | 10 | | | | | | | | | | | | | | | | | | | |
| Additional Instructions: <u>MAJOR-MINOR = 7010-7410 — COST CENTER = 999110</u> | | | | | | | | | | | | | | | | | | | | | | | | |
| I, (field sampler), attest to the validity and authenticity of this sample. I am aware that tampering with or intentionally mislabelling the sample location, date or time of collection is considered fraud and may be grounds for legal action. | | | | | | | | | | | | Samples requiring thermal preservation must be received on ice the day they are sampled or received packed in ice at an avg temp above 0 but less than 6 °C on subsequent days. | | | | | | | | | | | | |
| Relinquished by: (Signature) <u>Karime Adams</u> Date <u>5/3/23</u> Time <u>1310</u> | | | | | | | | | | | | Received by: (Signature) <u>Michelle Leung</u> Date <u>5-3-23</u> Time <u>1310</u> | | | | | | | | | | | | |
| Relinquished by: (Signature) <u>Michelle Leung</u> Date <u>5-3-23</u> Time <u>1630</u> | | | | | | | | | | | | Received by: (Signature) <u>Andrew Musso</u> Date <u>5-3-23</u> Time <u>1700</u> | | | | | | | | | | | | |
| Relinquished by: (Signature) <u>Andrew Musso</u> Date <u>5-3-23</u> Time <u>2300</u> | | | | | | | | | | | | Received by: (Signature) <u>Andrew Musso</u> Date <u>5/4/23</u> Time <u>8:15</u> | | | | | | | | | | | | |
| Sample Matrix: S - Soil, Sd - Solid, Sg - Sludge, A - Aqueous, O - Other | | | | | | | | | | | | Container Type: g - glass, p - poly/plastic, ag - amber glass, v - VOA | | | | | | | | | | | | |
| Note: Samples are discarded 30 days after results are reported unless other arrangements are made. Hazardous samples will be returned to client or disposed of at the client expense. The report for the analysis of the above samples is applicable only to those samples received by the laboratory with this COC. The liability of the laboratory is limited to the amount paid for on the report. | | | | | | | | | | | | | | | | | | | | | | | | |

Project Information

Chain of Custody

Page 2 of 6

| | | | | | | | | | | | | | | | | | |
|-------------------------------------------------------------------------------------------------------------------------------------------------------------------------------------------------------------------------------------------------------------------------------------------------------------------------------------------------------------------------------------------------------|--------------|--------|-------------------|-----------|-------------------------------|--------------------------|------------------------|--------|------------------------------|------|--------------|-----------------------------|-------------|----------|-------------|------|---------|
| Client: Pima Environmental Services | | | | | Bill To | | Lab Use Only | | | | TAT | | | | EPA Program | | |
| Project: <u>Goodman 224H Battery</u> | | | | | Attention: <u>SPUR Energy</u> | | Lab WO# <u>E305023</u> | | Job Number <u>21008-0001</u> | | 1D | 2D | 3D | Standard | CWA | SDWA | |
| Project Manager: Tom Bynum | | | | | Address: | | Analysis and Method | | | | | | | | RCRA | | |
| Address: 5614 N. Lovington Hwy. | | | | | City, State, Zip | | | | | | | | | | State | | |
| City, State, Zip <u>Hobbs, NM, 88240</u> | | | | | Phone: | | DRO/ORO by 8015 | | GRO/DRO by 8015 | | BTEX by 8021 | | VOC by 8260 | | Metals 6010 | | |
| Phone: 580-748-1613 | | | | | Email: | | Chloride 300.0 | | BGDOC NM | | BGDOC TX | | | | NM | | |
| Email: tom@pimaoil.com | | | | | Pima Project # <u>23-3</u> | | | | | | | | | | CO | | |
| Report due by: | | | | | | | | | | | | | | | UT | | |
| | | | | | | | | | | | | | | | AZ | | |
| | | | | | | | | | | | | | | | TX | | |
| | | | | | | | | | | | | | | | | | |
| Time Sampled | Date Sampled | Matrix | No. of Containers | Sample ID | Lab Number | | | | | | | | | | | | Remarks |
| 7:50 ^{am} | 5/2/23 | S | 1 | S1-3' | 11 | | | | | | | | | | | | |
| 8:55 ^{am} | 5/2/23 | | 1 | S2-3' | 12 | | | | | | | | | | | | |
| 9:00 ^{am} | 5/2/23 | | | S3-3' | 13 | | | | | | | | | | | | |
| 9:05 ^{am} | 5/2/23 | | | S4-3' | 14 | | | | | | | | | | | | |
| 9:10 ^{am} | 5/2/23 | | | S5-3' | 15 | | | | | | | | | | | | |
| 9:15 ^{am} | 5/2/23 | | | S6-3' | 16 | | | | | | | | | | | | |
| 9:20 ^{am} | 5/2/23 | | | S7-3' | 17 | | | | | | | | | | | | |
| 9:25 ^{am} | 5/2/23 | | | S8-3' | 18 | | | | | | | | | | | | |
| 9:30 ^{am} | 5/2/23 | | | S9-3' | 19 | | | | | | | | | | | | |
| 9:35 ^{am} | 5/2/23 | | | S10-3' | 20 | | | | | | | | | | | | |
| Additional Instructions: | | | | | | | | | | | | | | | | | |
| I, (field sampler), attest to the validity and authenticity of this sample. I am aware that tampering with or intentionally mislabelling the sample location, date or time of collection is considered fraud and may be grounds for legal action. | | | | | | | | | | | | | | | | | |
| Sampled by: | | | | | | | | | | | | | | | | | |
| Relinquished by: (Signature) | | Date | | Time | | Received by: (Signature) | | Date | | Time | | Lab Use Only | | | | | |
| <u>Karime Arame</u> | | 5/3/23 | | | | <u>Michelle Gencels</u> | | 5-3-23 | | 1310 | | Received on ice: <u>Y</u> N | | | | | |
| Relinquished by: (Signature) | | Date | | Time | | Received by: (Signature) | | Date | | Time | | T1 | | | | | |
| <u>Michelle Gencels</u> | | 5-3-23 | | 1630 | | <u>Andrew Musso</u> | | 5-3-23 | | 1700 | | T2 | | | | | |
| Relinquished by: (Signature) | | Date | | Time | | Received by: (Signature) | | Date | | Time | | T3 | | | | | |
| <u>Andrew Musso</u> | | 5-3-23 | | 2300 | | <u>Andrew Musso</u> | | 5/4/23 | | 8:15 | | AVG Temp °C <u>4</u> | | | | | |
| Sample Matrix: S - Soil, Sd - Solid, Sg - Sludge, A - Aqueous, O - Other | | | | | | | | | | | | | | | | | |
| Note: Samples are discarded 30 days after results are reported unless other arrangements are made. Hazardous samples will be returned to client or disposed of at the client expense. The report for the analysis of the above samples is applicable only to those samples received by the laboratory with this COC. The liability of the laboratory is limited to the amount paid for on the report. | | | | | | | | | | | | | | | | | |

Envirotech Analytical Laboratory

Printed: 5/5/2023 11:34:38AM

Sample Receipt Checklist (SRC)

Instructions: Please take note of any NO checkmarks.

If we receive no response concerning these items within 24 hours of the date of this notice, all the samples will be analyzed as requested.

| | | | | | |
|---------|--------------------------------------|-----------------|----------------------------|----------------|----------------|
| Client: | Pima Environmental Services-Carlsbad | Date Received: | 05/04/23 08:15 | Work Order ID: | E305025 |
| Phone: | (575) 631-6977 | Date Logged In: | 05/04/23 09:00 | Logged In By: | Alexa Michaels |
| Email: | tom@pimaoil.com | Due Date: | 05/10/23 17:00 (4 day TAT) | | |

Chain of Custody (COC)

1. Does the sample ID match the COC? Yes
2. Does the number of samples per sampling site location match the COC? Yes
3. Were samples dropped off by client or carrier? Yes
4. Was the COC complete, i.e., signatures, dates/times, requested analyses? Yes
5. Were all samples received within holding time? Yes

Note: Analysis, such as pH which should be conducted in the field, i.e., 15 minute hold time, are not included in this discussion.

Carrier: CourierComments/Resolution

Project Good Man22 4H Battery has been separated into 3 reports due to high sample volume. Workorders are as follows: E305025/E305026/E305027. White out was present on COC when received from client.

Sample Turn Around Time (TAT)

6. Did the COC indicate standard TAT, or Expedited TAT? Yes

Sample Cooler

7. Was a sample cooler received? Yes
8. If yes, was cooler received in good condition? Yes
9. Was the sample(s) received intact, i.e., not broken? Yes
10. Were custody/security seals present? No
11. If yes, were custody/security seals intact? NA
12. Was the sample received on ice? If yes, the recorded temp is 4°C, i.e., 6°±2°C Yes

Note: Thermal preservation is not required, if samples are received w/i 15 minutes of sampling

13. If no visible ice, record the temperature. Actual sample temperature: 4°C

Sample Container

14. Are aqueous VOC samples present? No
15. Are VOC samples collected in VOA Vials? NA
16. Is the head space less than 6-8 mm (pea sized or less)? NA
17. Was a trip blank (TB) included for VOC analyses? NA
18. Are non-VOC samples collected in the correct containers? Yes
19. Is the appropriate volume/weight or number of sample containers collected? Yes

Field Label

20. Were field sample labels filled out with the minimum information:
 - Sample ID? Yes
 - Date/Time Collected? Yes
 - Collectors name? No

Sample Preservation

21. Does the COC or field labels indicate the samples were preserved? No
22. Are sample(s) correctly preserved? NA
24. Is lab filtration required and/or requested for dissolved metals? No

Multiphase Sample Matrix

26. Does the sample have more than one phase, i.e., multiphase? No
27. If yes, does the COC specify which phase(s) is to be analyzed? NA

Subcontract Laboratory

28. Are samples required to get sent to a subcontract laboratory? No
29. Was a subcontract laboratory specified by the client and if so who? NA Subcontract Lab: na

Client Instruction

Signature of client authorizing changes to the COC or sample disposition.

Date



envirotech Inc.

Report to:
Tom Bynum



envirotech

Practical Solutions for a Better Tomorrow

Analytical Report

Pima Environmental Services-Carlsbad

Project Name: Good Man22 4H Battery

Work Order: E305026

Job Number: 21068-0001

Received: 5/4/2023

Revision: 1

Report Reviewed By:

Walter Hinchman
Laboratory Director
5/10/23

5796 U.S. Hwy 64
Farmington, NM 87401

Phone: (505) 632-1881
Envirotech-inc.com



Envirotech Inc. certifies the test results meet all requirements of TNI unless noted otherwise.
Statement of Data Authenticity: Envirotech Inc. attests the data reported has not been altered in any way.
Partial or incomplete reproduction of this report is prohibited, unless approved by Envirotech Inc.
Envirotech Inc. holds the Utah TNI certification NM00979 for data reported.
Envirotech Inc. holds the Texas TNI certification T104704557 for data reported.

Date Reported: 5/10/23

Tom Bynum
PO Box 247
Plains, TX 79355-0247



Project Name: Good Man22 4H Battery
Workorder: E305026
Date Received: 5/4/2023 8:15:00AM

Tom Bynum,

Thank you for choosing Envirotech, Inc. as your analytical testing laboratory for the sample(s) received on, 5/4/2023 8:15:00AM, under the Project Name: Good Man22 4H Battery.

The analytical test results summarized in this report with the Project Name: Good Man22 4H Battery apply to the individual samples collected, identified and submitted bearing the project name on the enclosed chain-of-custody. Subcontracted sample analyses not conducted by Envirotech, Inc., are attached in full as issued by the subcontract laboratory.

Please review the Chain-of-Custody (COC) and Sample Receipt Checklist (SRC) for any issues regarding sample receipt temperature, containers, preservation etc. To best understand your test results, review the entire report summarizing your sample data and the associated quality control batch data.

All reported data in this analytical report were analyzed according to the referenced method(s) and are in compliance with the latest NELAC/TNI standards, unless otherwise noted. Samples or analytical quality control parameters not meeting specific QC criteria are qualified with a data flag. Data flag definitions are located in the Notes and Definitions section of this analytical report.

If you have any questions concerning this report, please feel free to contact Envirotech, Inc.

Respectfully,

Walter Hinchman
Laboratory Director
Office: 505-632-1881
Cell: 775-287-1762
whinchman@envirotech-inc.com

Raina Schwanz
Laboratory Administrator
Office: 505-632-1881
rainaschwanz@envirotech-inc.com

Alexa Michaels
Sample Custody Officer
Office: 505-632-1881
labadmin@envirotech-inc.com

Field Offices:

Southern New Mexico Area
Lynn Jarboe
Technical Representative/Client Services
Office: 505-421-LABS(5227)
Cell: 505-320-4759
ljjarboe@envirotech-inc.com

West Texas Midland/Odessa Area
Rayny Hagan
Technical Representative
Office: 505-421-LABS(5227)

Envirotech Web Address: www.envirotech-inc.com

Table of Contents

| | |
|-------------------|----|
| Title Page | 1 |
| Cover Page | 2 |
| Table of Contents | 3 |
| Sample Summary | 5 |
| Sample Data | 6 |
| S1 - 5' | 6 |
| S3 - 5' | 7 |
| S4 - 5' | 8 |
| S6 - 5' | 9 |
| S8 - 5' | 10 |
| S2 - 6' | 11 |
| S5 - 6' | 12 |
| S7 - 6' | 13 |
| S9 - 6' | 14 |
| S10 - 6' | 15 |
| S2 - 7' | 16 |
| S3 - 7' | 17 |
| S4 - 7' | 18 |
| S6 - 7' | 19 |
| S9 - 7' | 20 |
| S1 - 8' | 21 |
| S4 - 8' | 22 |
| S5 - 8' | 23 |
| S6 - 8' | 24 |
| S10 - 8' | 25 |

Table of Contents (continued)

| | |
|-----------------------------------------------------|----|
| QC Summary Data | 26 |
| QC - Volatile Organic Compounds by EPA 8260B | 26 |
| QC - Nonhalogenated Organics by EPA 8015D - GRO | 27 |
| QC - Nonhalogenated Organics by EPA 8015D - DRO/ORO | 28 |
| QC - Anions by EPA 300.0/9056A | 29 |
| Definitions and Notes | 30 |
| Chain of Custody etc. | 31 |

Sample Summary

| | | | |
|--------------------------------------|------------------|-----------------------|----------------|
| Pima Environmental Services-Carlsbad | Project Name: | Good Man22 4H Battery | Reported: |
| PO Box 247 | Project Number: | 21068-0001 | |
| Plains TX, 79355-0247 | Project Manager: | Tom Bynum | 05/10/23 14:21 |

| Client Sample ID | Lab Sample ID | Matrix | Sampled | Received | Container |
|------------------|---------------|--------|----------|----------|------------------|
| S1 - 5' | E305026-01A | Soil | 05/02/23 | 05/04/23 | Glass Jar, 2 oz. |
| S3 - 5' | E305026-02A | Soil | 05/02/23 | 05/04/23 | Glass Jar, 2 oz. |
| S4 - 5' | E305026-03A | Soil | 05/02/23 | 05/04/23 | Glass Jar, 2 oz. |
| S6 - 5' | E305026-04A | Soil | 05/02/23 | 05/04/23 | Glass Jar, 2 oz. |
| S8 - 5' | E305026-05A | Soil | 05/02/23 | 05/04/23 | Glass Jar, 2 oz. |
| S2 - 6' | E305026-06A | Soil | 05/02/23 | 05/04/23 | Glass Jar, 2 oz. |
| S5 - 6' | E305026-07A | Soil | 05/02/23 | 05/04/23 | Glass Jar, 2 oz. |
| S7 - 6' | E305026-08A | Soil | 05/02/23 | 05/04/23 | Glass Jar, 2 oz. |
| S9 - 6' | E305026-09A | Soil | 05/02/23 | 05/04/23 | Glass Jar, 2 oz. |
| S10 - 6' | E305026-10A | Soil | 05/02/23 | 05/04/23 | Glass Jar, 2 oz. |
| S2 - 7' | E305026-11A | Soil | 05/02/23 | 05/04/23 | Glass Jar, 2 oz. |
| S3 - 7' | E305026-12A | Soil | 05/02/23 | 05/04/23 | Glass Jar, 2 oz. |
| S4 - 7' | E305026-13A | Soil | 05/02/23 | 05/04/23 | Glass Jar, 2 oz. |
| S6 - 7' | E305026-14A | Soil | 05/02/23 | 05/04/23 | Glass Jar, 2 oz. |
| S9 - 7' | E305026-15A | Soil | 05/02/23 | 05/04/23 | Glass Jar, 2 oz. |
| S1 - 8' | E305026-16A | Soil | 05/02/23 | 05/04/23 | Glass Jar, 2 oz. |
| S4 - 8' | E305026-17A | Soil | 05/02/23 | 05/04/23 | Glass Jar, 2 oz. |
| S5 - 8' | E305026-18A | Soil | 05/02/23 | 05/04/23 | Glass Jar, 2 oz. |
| S6 - 8' | E305026-19A | Soil | 05/02/23 | 05/04/23 | Glass Jar, 2 oz. |
| S10 - 8' | E305026-20A | Soil | 05/02/23 | 05/04/23 | Glass Jar, 2 oz. |



Sample Data

Pima Environmental Services-Carlsbad
PO Box 247
Plains TX, 79355-0247

Project Name: Good Man22 4H Battery
Project Number: 21068-0001
Project Manager: Tom Bynum

Reported:
5/10/2023 2:21:22PM

S1 - 5'

E305026-01

| Analyte | Result | Reporting Limit | Dilution | Prepared | Analyzed | Notes |
|-------------------------------------------------------|--------|-----------------|----------|-------------|----------|----------------|
| Volatile Organic Compounds by EPA 8260B | | | | | | |
| | mg/kg | mg/kg | | Analyst: SL | | Batch: 2318069 |
| Benzene | ND | 0.0250 | 1 | 05/04/23 | 05/05/23 | |
| Ethylbenzene | ND | 0.0250 | 1 | 05/04/23 | 05/05/23 | |
| Toluene | ND | 0.0250 | 1 | 05/04/23 | 05/05/23 | |
| o-Xylene | ND | 0.0250 | 1 | 05/04/23 | 05/05/23 | |
| p,m-Xylene | ND | 0.0500 | 1 | 05/04/23 | 05/05/23 | |
| Total Xylenes | ND | 0.0250 | 1 | 05/04/23 | 05/05/23 | |
| Surrogate: Bromofluorobenzene | 109 % | 70-130 | | 05/04/23 | 05/05/23 | |
| Surrogate: 1,2-Dichloroethane-d4 | 109 % | 70-130 | | 05/04/23 | 05/05/23 | |
| Surrogate: Toluene-d8 | 99.9 % | 70-130 | | 05/04/23 | 05/05/23 | |
| Nonhalogenated Organics by EPA 8015D - GRO | | | | | | |
| | mg/kg | mg/kg | | Analyst: SL | | Batch: 2318069 |
| Gasoline Range Organics (C6-C10) | ND | 20.0 | 1 | 05/04/23 | 05/05/23 | |
| Surrogate: Bromofluorobenzene | 109 % | 70-130 | | 05/04/23 | 05/05/23 | |
| Surrogate: 1,2-Dichloroethane-d4 | 109 % | 70-130 | | 05/04/23 | 05/05/23 | |
| Surrogate: Toluene-d8 | 99.9 % | 70-130 | | 05/04/23 | 05/05/23 | |
| Nonhalogenated Organics by EPA 8015D - DRO/ORO | | | | | | |
| | mg/kg | mg/kg | | Analyst: KM | | Batch: 2318066 |
| Diesel Range Organics (C10-C28) | 78.9 | 25.0 | 1 | 05/04/23 | 05/08/23 | |
| Oil Range Organics (C28-C36) | ND | 50.0 | 1 | 05/04/23 | 05/08/23 | |
| Surrogate: n-Nonane | 80.6 % | 50-200 | | 05/04/23 | 05/08/23 | |
| Anions by EPA 300.0/9056A | | | | | | |
| | mg/kg | mg/kg | | Analyst: BA | | Batch: 2318074 |
| Chloride | 30.2 | 20.0 | 1 | 05/05/23 | 05/05/23 | |



Sample Data

Pima Environmental Services-Carlsbad
PO Box 247
Plains TX, 79355-0247

Project Name: Good Man22 4H Battery
Project Number: 21068-0001
Project Manager: Tom Bynum

Reported:
5/10/2023 2:21:22PM

S3 - 5'

E305026-02

| Analyte | Result | Reporting Limit | Dilution | Prepared | Analyzed | Notes |
|-------------------------------------------------------|--------|-----------------|----------|-------------|----------|----------------|
| Volatile Organic Compounds by EPA 8260B | | | | | | |
| | mg/kg | mg/kg | | Analyst: SL | | Batch: 2318069 |
| Benzene | ND | 0.0250 | 1 | 05/04/23 | 05/05/23 | |
| Ethylbenzene | ND | 0.0250 | 1 | 05/04/23 | 05/05/23 | |
| Toluene | ND | 0.0250 | 1 | 05/04/23 | 05/05/23 | |
| o-Xylene | ND | 0.0250 | 1 | 05/04/23 | 05/05/23 | |
| p,m-Xylene | ND | 0.0500 | 1 | 05/04/23 | 05/05/23 | |
| Total Xylenes | ND | 0.0250 | 1 | 05/04/23 | 05/05/23 | |
| Surrogate: Bromofluorobenzene | | 107 % | 70-130 | 05/04/23 | 05/05/23 | |
| Surrogate: 1,2-Dichloroethane-d4 | | 106 % | 70-130 | 05/04/23 | 05/05/23 | |
| Surrogate: Toluene-d8 | | 100 % | 70-130 | 05/04/23 | 05/05/23 | |
| Nonhalogenated Organics by EPA 8015D - GRO | | | | | | |
| | mg/kg | mg/kg | | Analyst: SL | | Batch: 2318069 |
| Gasoline Range Organics (C6-C10) | ND | 20.0 | 1 | 05/04/23 | 05/05/23 | |
| Surrogate: Bromofluorobenzene | | 107 % | 70-130 | 05/04/23 | 05/05/23 | |
| Surrogate: 1,2-Dichloroethane-d4 | | 106 % | 70-130 | 05/04/23 | 05/05/23 | |
| Surrogate: Toluene-d8 | | 100 % | 70-130 | 05/04/23 | 05/05/23 | |
| Nonhalogenated Organics by EPA 8015D - DRO/ORO | | | | | | |
| | mg/kg | mg/kg | | Analyst: KM | | Batch: 2318066 |
| Diesel Range Organics (C10-C28) | 72.4 | 25.0 | 1 | 05/04/23 | 05/08/23 | |
| Oil Range Organics (C28-C36) | ND | 50.0 | 1 | 05/04/23 | 05/08/23 | |
| Surrogate: n-Nonane | | 86.0 % | 50-200 | 05/04/23 | 05/08/23 | |
| Anions by EPA 300.0/9056A | | | | | | |
| | mg/kg | mg/kg | | Analyst: BA | | Batch: 2318074 |
| Chloride | ND | 20.0 | 1 | 05/05/23 | 05/05/23 | |



Sample Data

Pima Environmental Services-Carlsbad
PO Box 247
Plains TX, 79355-0247

Project Name: Good Man22 4H Battery
Project Number: 21068-0001
Project Manager: Tom Bynum

Reported:
5/10/2023 2:21:22PM

S4 - 5'

E305026-03

| Analyte | Result | Reporting Limit | Dilution | Prepared | Analyzed | Notes |
|-------------------------------------------------------|--------|-----------------|----------|-------------|----------|----------------|
| Volatile Organic Compounds by EPA 8260B | | | | | | |
| | mg/kg | mg/kg | | Analyst: SL | | Batch: 2318069 |
| Benzene | ND | 0.0250 | 1 | 05/04/23 | 05/05/23 | |
| Ethylbenzene | ND | 0.0250 | 1 | 05/04/23 | 05/05/23 | |
| Toluene | ND | 0.0250 | 1 | 05/04/23 | 05/05/23 | |
| o-Xylene | ND | 0.0250 | 1 | 05/04/23 | 05/05/23 | |
| p,m-Xylene | ND | 0.0500 | 1 | 05/04/23 | 05/05/23 | |
| Total Xylenes | ND | 0.0250 | 1 | 05/04/23 | 05/05/23 | |
| Surrogate: Bromofluorobenzene | | 106 % | 70-130 | 05/04/23 | 05/05/23 | |
| Surrogate: 1,2-Dichloroethane-d4 | | 112 % | 70-130 | 05/04/23 | 05/05/23 | |
| Surrogate: Toluene-d8 | | 98.8 % | 70-130 | 05/04/23 | 05/05/23 | |
| Nonhalogenated Organics by EPA 8015D - GRO | | | | | | |
| | mg/kg | mg/kg | | Analyst: SL | | Batch: 2318069 |
| Gasoline Range Organics (C6-C10) | ND | 20.0 | 1 | 05/04/23 | 05/05/23 | |
| Surrogate: Bromofluorobenzene | | 106 % | 70-130 | 05/04/23 | 05/05/23 | |
| Surrogate: 1,2-Dichloroethane-d4 | | 112 % | 70-130 | 05/04/23 | 05/05/23 | |
| Surrogate: Toluene-d8 | | 98.8 % | 70-130 | 05/04/23 | 05/05/23 | |
| Nonhalogenated Organics by EPA 8015D - DRO/ORO | | | | | | |
| | mg/kg | mg/kg | | Analyst: KM | | Batch: 2318066 |
| Diesel Range Organics (C10-C28) | 55.4 | 25.0 | 1 | 05/04/23 | 05/08/23 | |
| Oil Range Organics (C28-C36) | ND | 50.0 | 1 | 05/04/23 | 05/08/23 | |
| Surrogate: n-Nonane | | 68.9 % | 50-200 | 05/04/23 | 05/08/23 | |
| Anions by EPA 300.0/9056A | | | | | | |
| | mg/kg | mg/kg | | Analyst: BA | | Batch: 2318074 |
| Chloride | 186 | 20.0 | 1 | 05/05/23 | 05/05/23 | |



Sample Data

Pima Environmental Services-Carlsbad
PO Box 247
Plains TX, 79355-0247

Project Name: Good Man22 4H Battery
Project Number: 21068-0001
Project Manager: Tom Bynum

Reported:
5/10/2023 2:21:22PM

S6 - 5'

E305026-04

| Analyte | Result | Reporting Limit | Dilution | Prepared | Analyzed | Notes |
|-------------------------------------------------------|--------|-----------------|----------|-------------|----------|----------------|
| Volatile Organic Compounds by EPA 8260B | | | | | | |
| | mg/kg | mg/kg | | Analyst: SL | | Batch: 2318069 |
| Benzene | ND | 0.0250 | 1 | 05/04/23 | 05/05/23 | |
| Ethylbenzene | ND | 0.0250 | 1 | 05/04/23 | 05/05/23 | |
| Toluene | ND | 0.0250 | 1 | 05/04/23 | 05/05/23 | |
| o-Xylene | ND | 0.0250 | 1 | 05/04/23 | 05/05/23 | |
| p,m-Xylene | ND | 0.0500 | 1 | 05/04/23 | 05/05/23 | |
| Total Xylenes | ND | 0.0250 | 1 | 05/04/23 | 05/05/23 | |
| Surrogate: Bromofluorobenzene | | 107 % | 70-130 | 05/04/23 | 05/05/23 | |
| Surrogate: 1,2-Dichloroethane-d4 | | 109 % | 70-130 | 05/04/23 | 05/05/23 | |
| Surrogate: Toluene-d8 | | 101 % | 70-130 | 05/04/23 | 05/05/23 | |
| Nonhalogenated Organics by EPA 8015D - GRO | | | | | | |
| | mg/kg | mg/kg | | Analyst: SL | | Batch: 2318069 |
| Gasoline Range Organics (C6-C10) | ND | 20.0 | 1 | 05/04/23 | 05/05/23 | |
| Surrogate: Bromofluorobenzene | | 107 % | 70-130 | 05/04/23 | 05/05/23 | |
| Surrogate: 1,2-Dichloroethane-d4 | | 109 % | 70-130 | 05/04/23 | 05/05/23 | |
| Surrogate: Toluene-d8 | | 101 % | 70-130 | 05/04/23 | 05/05/23 | |
| Nonhalogenated Organics by EPA 8015D - DRO/ORO | | | | | | |
| | mg/kg | mg/kg | | Analyst: KM | | Batch: 2318066 |
| Diesel Range Organics (C10-C28) | 121 | 25.0 | 1 | 05/04/23 | 05/08/23 | |
| Oil Range Organics (C28-C36) | ND | 50.0 | 1 | 05/04/23 | 05/08/23 | |
| Surrogate: n-Nonane | | 81.6 % | 50-200 | 05/04/23 | 05/08/23 | |
| Anions by EPA 300.0/9056A | | | | | | |
| | mg/kg | mg/kg | | Analyst: BA | | Batch: 2318074 |
| Chloride | 32.0 | 20.0 | 1 | 05/05/23 | 05/05/23 | |



Sample Data

Pima Environmental Services-Carlsbad
PO Box 247
Plains TX, 79355-0247

Project Name: Good Man22 4H Battery
Project Number: 21068-0001
Project Manager: Tom Bynum

Reported:
5/10/2023 2:21:22PM

S8 - 5'

E305026-05

| Analyte | Result | Reporting Limit | Dilution | Prepared | Analyzed | Notes |
|-------------------------------------------------------|--------|-----------------|----------|-------------|----------|----------------|
| Volatile Organic Compounds by EPA 8260B | | | | | | |
| | mg/kg | mg/kg | | Analyst: SL | | Batch: 2318069 |
| Benzene | ND | 0.0250 | 1 | 05/04/23 | 05/05/23 | |
| Ethylbenzene | ND | 0.0250 | 1 | 05/04/23 | 05/05/23 | |
| Toluene | ND | 0.0250 | 1 | 05/04/23 | 05/05/23 | |
| o-Xylene | ND | 0.0250 | 1 | 05/04/23 | 05/05/23 | |
| p,m-Xylene | ND | 0.0500 | 1 | 05/04/23 | 05/05/23 | |
| Total Xylenes | ND | 0.0250 | 1 | 05/04/23 | 05/05/23 | |
| Surrogate: Bromofluorobenzene | | 109 % | 70-130 | 05/04/23 | 05/05/23 | |
| Surrogate: 1,2-Dichloroethane-d4 | | 112 % | 70-130 | 05/04/23 | 05/05/23 | |
| Surrogate: Toluene-d8 | | 100 % | 70-130 | 05/04/23 | 05/05/23 | |
| Nonhalogenated Organics by EPA 8015D - GRO | | | | | | |
| | mg/kg | mg/kg | | Analyst: SL | | Batch: 2318069 |
| Gasoline Range Organics (C6-C10) | ND | 20.0 | 1 | 05/04/23 | 05/05/23 | |
| Surrogate: Bromofluorobenzene | | 109 % | 70-130 | 05/04/23 | 05/05/23 | |
| Surrogate: 1,2-Dichloroethane-d4 | | 112 % | 70-130 | 05/04/23 | 05/05/23 | |
| Surrogate: Toluene-d8 | | 100 % | 70-130 | 05/04/23 | 05/05/23 | |
| Nonhalogenated Organics by EPA 8015D - DRO/ORO | | | | | | |
| | mg/kg | mg/kg | | Analyst: KM | | Batch: 2318066 |
| Diesel Range Organics (C10-C28) | 39.0 | 25.0 | 1 | 05/04/23 | 05/08/23 | |
| Oil Range Organics (C28-C36) | ND | 50.0 | 1 | 05/04/23 | 05/08/23 | |
| Surrogate: n-Nonane | | 85.8 % | 50-200 | 05/04/23 | 05/08/23 | |
| Anions by EPA 300.0/9056A | | | | | | |
| | mg/kg | mg/kg | | Analyst: BA | | Batch: 2318074 |
| Chloride | ND | 20.0 | 1 | 05/05/23 | 05/05/23 | |



Sample Data

Pima Environmental Services-Carlsbad
PO Box 247
Plains TX, 79355-0247

Project Name: Good Man22 4H Battery
Project Number: 21068-0001
Project Manager: Tom Bynum

Reported:
5/10/2023 2:21:22PM

S2 - 6'

E305026-06

| Analyte | Result | Reporting Limit | Dilution | Prepared | Analyzed | Notes |
|-------------------------------------------------------|--------|-----------------|----------|-------------|----------|----------------|
| Volatile Organic Compounds by EPA 8260B | | | | | | |
| | mg/kg | mg/kg | | Analyst: SL | | Batch: 2318069 |
| Benzene | ND | 0.0250 | 1 | 05/04/23 | 05/05/23 | |
| Ethylbenzene | ND | 0.0250 | 1 | 05/04/23 | 05/05/23 | |
| Toluene | ND | 0.0250 | 1 | 05/04/23 | 05/05/23 | |
| o-Xylene | ND | 0.0250 | 1 | 05/04/23 | 05/05/23 | |
| p,m-Xylene | ND | 0.0500 | 1 | 05/04/23 | 05/05/23 | |
| Total Xylenes | ND | 0.0250 | 1 | 05/04/23 | 05/05/23 | |
| Surrogate: Bromofluorobenzene | | 106 % | 70-130 | 05/04/23 | 05/05/23 | |
| Surrogate: 1,2-Dichloroethane-d4 | | 108 % | 70-130 | 05/04/23 | 05/05/23 | |
| Surrogate: Toluene-d8 | | 98.3 % | 70-130 | 05/04/23 | 05/05/23 | |
| Nonhalogenated Organics by EPA 8015D - GRO | | | | | | |
| | mg/kg | mg/kg | | Analyst: SL | | Batch: 2318069 |
| Gasoline Range Organics (C6-C10) | ND | 20.0 | 1 | 05/04/23 | 05/05/23 | |
| Surrogate: Bromofluorobenzene | | 106 % | 70-130 | 05/04/23 | 05/05/23 | |
| Surrogate: 1,2-Dichloroethane-d4 | | 108 % | 70-130 | 05/04/23 | 05/05/23 | |
| Surrogate: Toluene-d8 | | 98.3 % | 70-130 | 05/04/23 | 05/05/23 | |
| Nonhalogenated Organics by EPA 8015D - DRO/ORO | | | | | | |
| | mg/kg | mg/kg | | Analyst: KM | | Batch: 2318066 |
| Diesel Range Organics (C10-C28) | 153 | 25.0 | 1 | 05/04/23 | 05/05/23 | |
| Oil Range Organics (C28-C36) | 55.3 | 50.0 | 1 | 05/04/23 | 05/05/23 | |
| Surrogate: n-Nonane | | 94.9 % | 50-200 | 05/04/23 | 05/05/23 | |
| Anions by EPA 300.0/9056A | | | | | | |
| | mg/kg | mg/kg | | Analyst: BA | | Batch: 2318074 |
| Chloride | ND | 20.0 | 1 | 05/05/23 | 05/05/23 | |



Sample Data

Pima Environmental Services-Carlsbad
PO Box 247
Plains TX, 79355-0247

Project Name: Good Man22 4H Battery
Project Number: 21068-0001
Project Manager: Tom Bynum

Reported:
5/10/2023 2:21:22PM

S5 - 6'

E305026-07

| Analyte | Result | Reporting Limit | Dilution | Prepared | Analyzed | Notes |
|-------------------------------------------------------|--------|-----------------|----------|-------------|----------|----------------|
| Volatile Organic Compounds by EPA 8260B | | | | | | |
| | mg/kg | mg/kg | | Analyst: SL | | Batch: 2318069 |
| Benzene | ND | 0.0250 | 1 | 05/04/23 | 05/05/23 | |
| Ethylbenzene | ND | 0.0250 | 1 | 05/04/23 | 05/05/23 | |
| Toluene | ND | 0.0250 | 1 | 05/04/23 | 05/05/23 | |
| o-Xylene | ND | 0.0250 | 1 | 05/04/23 | 05/05/23 | |
| p,m-Xylene | ND | 0.0500 | 1 | 05/04/23 | 05/05/23 | |
| Total Xylenes | ND | 0.0250 | 1 | 05/04/23 | 05/05/23 | |
| Surrogate: Bromofluorobenzene | | 107 % | 70-130 | 05/04/23 | 05/05/23 | |
| Surrogate: 1,2-Dichloroethane-d4 | | 107 % | 70-130 | 05/04/23 | 05/05/23 | |
| Surrogate: Toluene-d8 | | 99.9 % | 70-130 | 05/04/23 | 05/05/23 | |
| Nonhalogenated Organics by EPA 8015D - GRO | | | | | | |
| | mg/kg | mg/kg | | Analyst: SL | | Batch: 2318069 |
| Gasoline Range Organics (C6-C10) | ND | 20.0 | 1 | 05/04/23 | 05/05/23 | |
| Surrogate: Bromofluorobenzene | | 107 % | 70-130 | 05/04/23 | 05/05/23 | |
| Surrogate: 1,2-Dichloroethane-d4 | | 107 % | 70-130 | 05/04/23 | 05/05/23 | |
| Surrogate: Toluene-d8 | | 99.9 % | 70-130 | 05/04/23 | 05/05/23 | |
| Nonhalogenated Organics by EPA 8015D - DRO/ORO | | | | | | |
| | mg/kg | mg/kg | | Analyst: KM | | Batch: 2318066 |
| Diesel Range Organics (C10-C28) | 158 | 25.0 | 1 | 05/04/23 | 05/05/23 | |
| Oil Range Organics (C28-C36) | 58.3 | 50.0 | 1 | 05/04/23 | 05/05/23 | |
| Surrogate: n-Nonane | | 93.3 % | 50-200 | 05/04/23 | 05/05/23 | |
| Anions by EPA 300.0/9056A | | | | | | |
| | mg/kg | mg/kg | | Analyst: BA | | Batch: 2318074 |
| Chloride | 22.9 | 20.0 | 1 | 05/05/23 | 05/05/23 | |



Sample Data

Pima Environmental Services-Carlsbad
PO Box 247
Plains TX, 79355-0247

Project Name: Good Man22 4H Battery
Project Number: 21068-0001
Project Manager: Tom Bynum

Reported:
5/10/2023 2:21:22PM

S7 - 6'

E305026-08

| Analyte | Result | Reporting Limit | Dilution | Prepared | Analyzed | Notes |
|-------------------------------------------------------|--------|-----------------|----------|-------------|----------|----------------|
| Volatile Organic Compounds by EPA 8260B | | | | | | |
| | mg/kg | mg/kg | | Analyst: SL | | Batch: 2318069 |
| Benzene | ND | 0.0250 | 1 | 05/04/23 | 05/05/23 | |
| Ethylbenzene | ND | 0.0250 | 1 | 05/04/23 | 05/05/23 | |
| Toluene | ND | 0.0250 | 1 | 05/04/23 | 05/05/23 | |
| o-Xylene | ND | 0.0250 | 1 | 05/04/23 | 05/05/23 | |
| p,m-Xylene | ND | 0.0500 | 1 | 05/04/23 | 05/05/23 | |
| Total Xylenes | ND | 0.0250 | 1 | 05/04/23 | 05/05/23 | |
| Surrogate: Bromofluorobenzene | | 108 % | 70-130 | 05/04/23 | 05/05/23 | |
| Surrogate: 1,2-Dichloroethane-d4 | | 110 % | 70-130 | 05/04/23 | 05/05/23 | |
| Surrogate: Toluene-d8 | | 101 % | 70-130 | 05/04/23 | 05/05/23 | |
| Nonhalogenated Organics by EPA 8015D - GRO | | | | | | |
| | mg/kg | mg/kg | | Analyst: SL | | Batch: 2318069 |
| Gasoline Range Organics (C6-C10) | ND | 20.0 | 1 | 05/04/23 | 05/05/23 | |
| Surrogate: Bromofluorobenzene | | 108 % | 70-130 | 05/04/23 | 05/05/23 | |
| Surrogate: 1,2-Dichloroethane-d4 | | 110 % | 70-130 | 05/04/23 | 05/05/23 | |
| Surrogate: Toluene-d8 | | 101 % | 70-130 | 05/04/23 | 05/05/23 | |
| Nonhalogenated Organics by EPA 8015D - DRO/ORO | | | | | | |
| | mg/kg | mg/kg | | Analyst: KM | | Batch: 2318066 |
| Diesel Range Organics (C10-C28) | 64.6 | 25.0 | 1 | 05/04/23 | 05/05/23 | |
| Oil Range Organics (C28-C36) | ND | 50.0 | 1 | 05/04/23 | 05/05/23 | |
| Surrogate: n-Nonane | | 95.9 % | 50-200 | 05/04/23 | 05/05/23 | |
| Anions by EPA 300.0/9056A | | | | | | |
| | mg/kg | mg/kg | | Analyst: BA | | Batch: 2318074 |
| Chloride | ND | 20.0 | 1 | 05/05/23 | 05/05/23 | |



Sample Data

Pima Environmental Services-Carlsbad
PO Box 247
Plains TX, 79355-0247

Project Name: Good Man22 4H Battery
Project Number: 21068-0001
Project Manager: Tom Bynum

Reported:
5/10/2023 2:21:22PM

S9 - 6'

E305026-09

| Analyte | Result | Reporting Limit | Dilution | Prepared | Analyzed | Notes |
|-------------------------------------------------------|--------|-----------------|----------|-------------|----------|----------------|
| Volatile Organic Compounds by EPA 8260B | | | | | | |
| | mg/kg | mg/kg | | Analyst: SL | | Batch: 2318069 |
| Benzene | ND | 0.0250 | 1 | 05/04/23 | 05/05/23 | |
| Ethylbenzene | ND | 0.0250 | 1 | 05/04/23 | 05/05/23 | |
| Toluene | ND | 0.0250 | 1 | 05/04/23 | 05/05/23 | |
| o-Xylene | ND | 0.0250 | 1 | 05/04/23 | 05/05/23 | |
| p,m-Xylene | ND | 0.0500 | 1 | 05/04/23 | 05/05/23 | |
| Total Xylenes | ND | 0.0250 | 1 | 05/04/23 | 05/05/23 | |
| Surrogate: Bromofluorobenzene | | 106 % | 70-130 | 05/04/23 | 05/05/23 | |
| Surrogate: 1,2-Dichloroethane-d4 | | 111 % | 70-130 | 05/04/23 | 05/05/23 | |
| Surrogate: Toluene-d8 | | 98.9 % | 70-130 | 05/04/23 | 05/05/23 | |
| Nonhalogenated Organics by EPA 8015D - GRO | | | | | | |
| | mg/kg | mg/kg | | Analyst: SL | | Batch: 2318069 |
| Gasoline Range Organics (C6-C10) | ND | 20.0 | 1 | 05/04/23 | 05/05/23 | |
| Surrogate: Bromofluorobenzene | | 106 % | 70-130 | 05/04/23 | 05/05/23 | |
| Surrogate: 1,2-Dichloroethane-d4 | | 111 % | 70-130 | 05/04/23 | 05/05/23 | |
| Surrogate: Toluene-d8 | | 98.9 % | 70-130 | 05/04/23 | 05/05/23 | |
| Nonhalogenated Organics by EPA 8015D - DRO/ORO | | | | | | |
| | mg/kg | mg/kg | | Analyst: KM | | Batch: 2318066 |
| Diesel Range Organics (C10-C28) | 157 | 25.0 | 1 | 05/04/23 | 05/05/23 | |
| Oil Range Organics (C28-C36) | 56.2 | 50.0 | 1 | 05/04/23 | 05/05/23 | |
| Surrogate: n-Nonane | | 93.5 % | 50-200 | 05/04/23 | 05/05/23 | |
| Anions by EPA 300.0/9056A | | | | | | |
| | mg/kg | mg/kg | | Analyst: BA | | Batch: 2318074 |
| Chloride | ND | 20.0 | 1 | 05/05/23 | 05/05/23 | |



Sample Data

Pima Environmental Services-Carlsbad
PO Box 247
Plains TX, 79355-0247

Project Name: Good Man22 4H Battery
Project Number: 21068-0001
Project Manager: Tom Bynum

Reported:
5/10/2023 2:21:22PM

S10 - 6'

E305026-10

| Analyte | Result | Reporting Limit | Dilution | Prepared | Analyzed | Notes |
|-------------------------------------------------------|--------|-----------------|----------|-------------|----------|----------------|
| Volatile Organic Compounds by EPA 8260B | | | | | | |
| | mg/kg | mg/kg | | Analyst: SL | | Batch: 2318069 |
| Benzene | ND | 0.0250 | 1 | 05/04/23 | 05/05/23 | |
| Ethylbenzene | ND | 0.0250 | 1 | 05/04/23 | 05/05/23 | |
| Toluene | ND | 0.0250 | 1 | 05/04/23 | 05/05/23 | |
| o-Xylene | ND | 0.0250 | 1 | 05/04/23 | 05/05/23 | |
| p,m-Xylene | ND | 0.0500 | 1 | 05/04/23 | 05/05/23 | |
| Total Xylenes | ND | 0.0250 | 1 | 05/04/23 | 05/05/23 | |
| Surrogate: Bromofluorobenzene | | 108 % | 70-130 | 05/04/23 | 05/05/23 | |
| Surrogate: 1,2-Dichloroethane-d4 | | 109 % | 70-130 | 05/04/23 | 05/05/23 | |
| Surrogate: Toluene-d8 | | 98.9 % | 70-130 | 05/04/23 | 05/05/23 | |
| Nonhalogenated Organics by EPA 8015D - GRO | | | | | | |
| | mg/kg | mg/kg | | Analyst: SL | | Batch: 2318069 |
| Gasoline Range Organics (C6-C10) | ND | 20.0 | 1 | 05/04/23 | 05/05/23 | |
| Surrogate: Bromofluorobenzene | | 108 % | 70-130 | 05/04/23 | 05/05/23 | |
| Surrogate: 1,2-Dichloroethane-d4 | | 109 % | 70-130 | 05/04/23 | 05/05/23 | |
| Surrogate: Toluene-d8 | | 98.9 % | 70-130 | 05/04/23 | 05/05/23 | |
| Nonhalogenated Organics by EPA 8015D - DRO/ORO | | | | | | |
| | mg/kg | mg/kg | | Analyst: KM | | Batch: 2318066 |
| Diesel Range Organics (C10-C28) | 36.3 | 25.0 | 1 | 05/04/23 | 05/05/23 | |
| Oil Range Organics (C28-C36) | ND | 50.0 | 1 | 05/04/23 | 05/05/23 | |
| Surrogate: n-Nonane | | 86.5 % | 50-200 | 05/04/23 | 05/05/23 | |
| Anions by EPA 300.0/9056A | | | | | | |
| | mg/kg | mg/kg | | Analyst: BA | | Batch: 2318074 |
| Chloride | 62.2 | 20.0 | 1 | 05/05/23 | 05/05/23 | |



Sample Data

Pima Environmental Services-Carlsbad
PO Box 247
Plains TX, 79355-0247

Project Name: Good Man22 4H Battery
Project Number: 21068-0001
Project Manager: Tom Bynum

Reported:
5/10/2023 2:21:22PM

S2 - 7'

E305026-11

| Analyte | Result | Reporting Limit | Dilution | Prepared | Analyzed | Notes |
|-------------------------------------------------------|--------|-----------------|----------|-------------|----------|----------------|
| Volatile Organic Compounds by EPA 8260B | | | | | | |
| | mg/kg | mg/kg | | Analyst: SL | | Batch: 2318069 |
| Benzene | ND | 0.0250 | 1 | 05/04/23 | 05/05/23 | |
| Ethylbenzene | ND | 0.0250 | 1 | 05/04/23 | 05/05/23 | |
| Toluene | ND | 0.0250 | 1 | 05/04/23 | 05/05/23 | |
| o-Xylene | ND | 0.0250 | 1 | 05/04/23 | 05/05/23 | |
| p,m-Xylene | ND | 0.0500 | 1 | 05/04/23 | 05/05/23 | |
| Total Xylenes | ND | 0.0250 | 1 | 05/04/23 | 05/05/23 | |
| Surrogate: Bromofluorobenzene | | 108 % | 70-130 | 05/04/23 | 05/05/23 | |
| Surrogate: 1,2-Dichloroethane-d4 | | 111 % | 70-130 | 05/04/23 | 05/05/23 | |
| Surrogate: Toluene-d8 | | 99.7 % | 70-130 | 05/04/23 | 05/05/23 | |
| Nonhalogenated Organics by EPA 8015D - GRO | | | | | | |
| | mg/kg | mg/kg | | Analyst: SL | | Batch: 2318069 |
| Gasoline Range Organics (C6-C10) | ND | 20.0 | 1 | 05/04/23 | 05/05/23 | |
| Surrogate: Bromofluorobenzene | | 108 % | 70-130 | 05/04/23 | 05/05/23 | |
| Surrogate: 1,2-Dichloroethane-d4 | | 111 % | 70-130 | 05/04/23 | 05/05/23 | |
| Surrogate: Toluene-d8 | | 99.7 % | 70-130 | 05/04/23 | 05/05/23 | |
| Nonhalogenated Organics by EPA 8015D - DRO/ORO | | | | | | |
| | mg/kg | mg/kg | | Analyst: KM | | Batch: 2318066 |
| Diesel Range Organics (C10-C28) | 136 | 25.0 | 1 | 05/04/23 | 05/05/23 | |
| Oil Range Organics (C28-C36) | ND | 50.0 | 1 | 05/04/23 | 05/05/23 | |
| Surrogate: n-Nonane | | 92.1 % | 50-200 | 05/04/23 | 05/05/23 | |
| Anions by EPA 300.0/9056A | | | | | | |
| | mg/kg | mg/kg | | Analyst: BA | | Batch: 2318074 |
| Chloride | ND | 20.0 | 1 | 05/05/23 | 05/05/23 | |



Sample Data

Pima Environmental Services-Carlsbad
PO Box 247
Plains TX, 79355-0247

Project Name: Good Man22 4H Battery
Project Number: 21068-0001
Project Manager: Tom Bynum

Reported:
5/10/2023 2:21:22PM

S3 - 7'

E305026-12

| Analyte | Result | Reporting Limit | Dilution | Prepared | Analyzed | Notes |
|-------------------------------------------------------|--------|-----------------|----------|-------------|----------|----------------|
| Volatile Organic Compounds by EPA 8260B | | | | | | |
| | mg/kg | mg/kg | | Analyst: SL | | Batch: 2318069 |
| Benzene | ND | 0.0250 | 1 | 05/04/23 | 05/05/23 | |
| Ethylbenzene | ND | 0.0250 | 1 | 05/04/23 | 05/05/23 | |
| Toluene | ND | 0.0250 | 1 | 05/04/23 | 05/05/23 | |
| o-Xylene | ND | 0.0250 | 1 | 05/04/23 | 05/05/23 | |
| p,m-Xylene | ND | 0.0500 | 1 | 05/04/23 | 05/05/23 | |
| Total Xylenes | ND | 0.0250 | 1 | 05/04/23 | 05/05/23 | |
| Surrogate: Bromofluorobenzene | | 107 % | 70-130 | 05/04/23 | 05/05/23 | |
| Surrogate: 1,2-Dichloroethane-d4 | | 113 % | 70-130 | 05/04/23 | 05/05/23 | |
| Surrogate: Toluene-d8 | | 98.7 % | 70-130 | 05/04/23 | 05/05/23 | |
| Nonhalogenated Organics by EPA 8015D - GRO | | | | | | |
| | mg/kg | mg/kg | | Analyst: SL | | Batch: 2318069 |
| Gasoline Range Organics (C6-C10) | ND | 20.0 | 1 | 05/04/23 | 05/05/23 | |
| Surrogate: Bromofluorobenzene | | 107 % | 70-130 | 05/04/23 | 05/05/23 | |
| Surrogate: 1,2-Dichloroethane-d4 | | 113 % | 70-130 | 05/04/23 | 05/05/23 | |
| Surrogate: Toluene-d8 | | 98.7 % | 70-130 | 05/04/23 | 05/05/23 | |
| Nonhalogenated Organics by EPA 8015D - DRO/ORO | | | | | | |
| | mg/kg | mg/kg | | Analyst: KM | | Batch: 2318066 |
| Diesel Range Organics (C10-C28) | ND | 25.0 | 1 | 05/04/23 | 05/05/23 | |
| Oil Range Organics (C28-C36) | ND | 50.0 | 1 | 05/04/23 | 05/05/23 | |
| Surrogate: n-Nonane | | 94.9 % | 50-200 | 05/04/23 | 05/05/23 | |
| Anions by EPA 300.0/9056A | | | | | | |
| | mg/kg | mg/kg | | Analyst: BA | | Batch: 2318074 |
| Chloride | ND | 20.0 | 1 | 05/05/23 | 05/05/23 | |



Sample Data

Pima Environmental Services-Carlsbad
PO Box 247
Plains TX, 79355-0247

Project Name: Good Man22 4H Battery
Project Number: 21068-0001
Project Manager: Tom Bynum

Reported:
5/10/2023 2:21:22PM

S4 - 7'

E305026-13

| Analyte | Result | Reporting Limit | Dilution | Prepared | Analyzed | Notes |
|-------------------------------------------------------|--------|-----------------|----------|-------------|----------|----------------|
| Volatile Organic Compounds by EPA 8260B | | | | | | |
| | mg/kg | mg/kg | | Analyst: SL | | Batch: 2318069 |
| Benzene | ND | 0.0250 | 1 | 05/04/23 | 05/05/23 | |
| Ethylbenzene | ND | 0.0250 | 1 | 05/04/23 | 05/05/23 | |
| Toluene | ND | 0.0250 | 1 | 05/04/23 | 05/05/23 | |
| o-Xylene | ND | 0.0250 | 1 | 05/04/23 | 05/05/23 | |
| p,m-Xylene | ND | 0.0500 | 1 | 05/04/23 | 05/05/23 | |
| Total Xylenes | ND | 0.0250 | 1 | 05/04/23 | 05/05/23 | |
| Surrogate: Bromofluorobenzene | | 106 % | 70-130 | 05/04/23 | 05/05/23 | |
| Surrogate: 1,2-Dichloroethane-d4 | | 112 % | 70-130 | 05/04/23 | 05/05/23 | |
| Surrogate: Toluene-d8 | | 98.1 % | 70-130 | 05/04/23 | 05/05/23 | |
| Nonhalogenated Organics by EPA 8015D - GRO | | | | | | |
| | mg/kg | mg/kg | | Analyst: SL | | Batch: 2318069 |
| Gasoline Range Organics (C6-C10) | ND | 20.0 | 1 | 05/04/23 | 05/05/23 | |
| Surrogate: Bromofluorobenzene | | 106 % | 70-130 | 05/04/23 | 05/05/23 | |
| Surrogate: 1,2-Dichloroethane-d4 | | 112 % | 70-130 | 05/04/23 | 05/05/23 | |
| Surrogate: Toluene-d8 | | 98.1 % | 70-130 | 05/04/23 | 05/05/23 | |
| Nonhalogenated Organics by EPA 8015D - DRO/ORO | | | | | | |
| | mg/kg | mg/kg | | Analyst: KM | | Batch: 2318066 |
| Diesel Range Organics (C10-C28) | ND | 25.0 | 1 | 05/04/23 | 05/05/23 | |
| Oil Range Organics (C28-C36) | ND | 50.0 | 1 | 05/04/23 | 05/05/23 | |
| Surrogate: n-Nonane | | 98.4 % | 50-200 | 05/04/23 | 05/05/23 | |
| Anions by EPA 300.0/9056A | | | | | | |
| | mg/kg | mg/kg | | Analyst: BA | | Batch: 2318074 |
| Chloride | ND | 20.0 | 1 | 05/05/23 | 05/05/23 | |



Sample Data

Pima Environmental Services-Carlsbad
PO Box 247
Plains TX, 79355-0247

Project Name: Good Man22 4H Battery
Project Number: 21068-0001
Project Manager: Tom Bynum

Reported:
5/10/2023 2:21:22PM

S6 - 7'

E305026-14

| Analyte | Result | Reporting Limit | Dilution | Prepared | Analyzed | Notes |
|-------------------------------------------------------|--------|-----------------|----------|-------------|----------|----------------|
| Volatile Organic Compounds by EPA 8260B | | | | | | |
| | mg/kg | mg/kg | | Analyst: SL | | Batch: 2318069 |
| Benzene | ND | 0.0250 | 1 | 05/04/23 | 05/05/23 | |
| Ethylbenzene | ND | 0.0250 | 1 | 05/04/23 | 05/05/23 | |
| Toluene | ND | 0.0250 | 1 | 05/04/23 | 05/05/23 | |
| o-Xylene | ND | 0.0250 | 1 | 05/04/23 | 05/05/23 | |
| p,m-Xylene | ND | 0.0500 | 1 | 05/04/23 | 05/05/23 | |
| Total Xylenes | ND | 0.0250 | 1 | 05/04/23 | 05/05/23 | |
| Surrogate: Bromofluorobenzene | | 108 % | 70-130 | 05/04/23 | 05/05/23 | |
| Surrogate: 1,2-Dichloroethane-d4 | | 111 % | 70-130 | 05/04/23 | 05/05/23 | |
| Surrogate: Toluene-d8 | | 99.8 % | 70-130 | 05/04/23 | 05/05/23 | |
| Nonhalogenated Organics by EPA 8015D - GRO | | | | | | |
| | mg/kg | mg/kg | | Analyst: SL | | Batch: 2318069 |
| Gasoline Range Organics (C6-C10) | ND | 20.0 | 1 | 05/04/23 | 05/05/23 | |
| Surrogate: Bromofluorobenzene | | 108 % | 70-130 | 05/04/23 | 05/05/23 | |
| Surrogate: 1,2-Dichloroethane-d4 | | 111 % | 70-130 | 05/04/23 | 05/05/23 | |
| Surrogate: Toluene-d8 | | 99.8 % | 70-130 | 05/04/23 | 05/05/23 | |
| Nonhalogenated Organics by EPA 8015D - DRO/ORO | | | | | | |
| | mg/kg | mg/kg | | Analyst: KM | | Batch: 2318066 |
| Diesel Range Organics (C10-C28) | 195 | 25.0 | 1 | 05/04/23 | 05/05/23 | |
| Oil Range Organics (C28-C36) | 68.2 | 50.0 | 1 | 05/04/23 | 05/05/23 | |
| Surrogate: n-Nonane | | 93.7 % | 50-200 | 05/04/23 | 05/05/23 | |
| Anions by EPA 300.0/9056A | | | | | | |
| | mg/kg | mg/kg | | Analyst: BA | | Batch: 2318074 |
| Chloride | 21.2 | 20.0 | 1 | 05/05/23 | 05/05/23 | |



Sample Data

Pima Environmental Services-Carlsbad
PO Box 247
Plains TX, 79355-0247

Project Name: Good Man22 4H Battery
Project Number: 21068-0001
Project Manager: Tom Bynum

Reported:
5/10/2023 2:21:22PM

S9 - 7'

E305026-15

| Analyte | Result | Reporting Limit | Dilution | Prepared | Analyzed | Notes |
|-------------------------------------------------------|--------|-----------------|----------|-------------|----------|----------------|
| Volatile Organic Compounds by EPA 8260B | | | | | | |
| | mg/kg | mg/kg | | Analyst: SL | | Batch: 2318069 |
| Benzene | ND | 0.0250 | 1 | 05/04/23 | 05/05/23 | |
| Ethylbenzene | ND | 0.0250 | 1 | 05/04/23 | 05/05/23 | |
| Toluene | ND | 0.0250 | 1 | 05/04/23 | 05/05/23 | |
| o-Xylene | ND | 0.0250 | 1 | 05/04/23 | 05/05/23 | |
| p,m-Xylene | ND | 0.0500 | 1 | 05/04/23 | 05/05/23 | |
| Total Xylenes | ND | 0.0250 | 1 | 05/04/23 | 05/05/23 | |
| Surrogate: Bromofluorobenzene | | 109 % | 70-130 | 05/04/23 | 05/05/23 | |
| Surrogate: 1,2-Dichloroethane-d4 | | 114 % | 70-130 | 05/04/23 | 05/05/23 | |
| Surrogate: Toluene-d8 | | 99.9 % | 70-130 | 05/04/23 | 05/05/23 | |
| Nonhalogenated Organics by EPA 8015D - GRO | | | | | | |
| | mg/kg | mg/kg | | Analyst: SL | | Batch: 2318069 |
| Gasoline Range Organics (C6-C10) | ND | 20.0 | 1 | 05/04/23 | 05/05/23 | |
| Surrogate: Bromofluorobenzene | | 109 % | 70-130 | 05/04/23 | 05/05/23 | |
| Surrogate: 1,2-Dichloroethane-d4 | | 114 % | 70-130 | 05/04/23 | 05/05/23 | |
| Surrogate: Toluene-d8 | | 99.9 % | 70-130 | 05/04/23 | 05/05/23 | |
| Nonhalogenated Organics by EPA 8015D - DRO/ORO | | | | | | |
| | mg/kg | mg/kg | | Analyst: KM | | Batch: 2318066 |
| Diesel Range Organics (C10-C28) | 265 | 25.0 | 1 | 05/04/23 | 05/05/23 | |
| Oil Range Organics (C28-C36) | 101 | 50.0 | 1 | 05/04/23 | 05/05/23 | |
| Surrogate: n-Nonane | | 98.4 % | 50-200 | 05/04/23 | 05/05/23 | |
| Anions by EPA 300.0/9056A | | | | | | |
| | mg/kg | mg/kg | | Analyst: BA | | Batch: 2318074 |
| Chloride | 22.2 | 20.0 | 1 | 05/05/23 | 05/05/23 | |



Sample Data

Pima Environmental Services-Carlsbad
PO Box 247
Plains TX, 79355-0247

Project Name: Good Man22 4H Battery
Project Number: 21068-0001
Project Manager: Tom Bynum

Reported:
5/10/2023 2:21:22PM

S1 - 8'

E305026-16

| Analyte | Result | Reporting Limit | Dilution | Prepared | Analyzed | Notes |
|-------------------------------------------------------|--------|-----------------|----------|-------------|----------|----------------|
| Volatile Organic Compounds by EPA 8260B | | | | | | |
| | mg/kg | mg/kg | | Analyst: SL | | Batch: 2318069 |
| Benzene | ND | 0.0250 | 1 | 05/04/23 | 05/05/23 | |
| Ethylbenzene | ND | 0.0250 | 1 | 05/04/23 | 05/05/23 | |
| Toluene | ND | 0.0250 | 1 | 05/04/23 | 05/05/23 | |
| o-Xylene | ND | 0.0250 | 1 | 05/04/23 | 05/05/23 | |
| p,m-Xylene | ND | 0.0500 | 1 | 05/04/23 | 05/05/23 | |
| Total Xylenes | ND | 0.0250 | 1 | 05/04/23 | 05/05/23 | |
| Surrogate: Bromofluorobenzene | | 108 % | 70-130 | 05/04/23 | 05/05/23 | |
| Surrogate: 1,2-Dichloroethane-d4 | | 109 % | 70-130 | 05/04/23 | 05/05/23 | |
| Surrogate: Toluene-d8 | | 97.7 % | 70-130 | 05/04/23 | 05/05/23 | |
| Nonhalogenated Organics by EPA 8015D - GRO | | | | | | |
| | mg/kg | mg/kg | | Analyst: SL | | Batch: 2318069 |
| Gasoline Range Organics (C6-C10) | ND | 20.0 | 1 | 05/04/23 | 05/05/23 | |
| Surrogate: Bromofluorobenzene | | 108 % | 70-130 | 05/04/23 | 05/05/23 | |
| Surrogate: 1,2-Dichloroethane-d4 | | 109 % | 70-130 | 05/04/23 | 05/05/23 | |
| Surrogate: Toluene-d8 | | 97.7 % | 70-130 | 05/04/23 | 05/05/23 | |
| Nonhalogenated Organics by EPA 8015D - DRO/ORO | | | | | | |
| | mg/kg | mg/kg | | Analyst: KM | | Batch: 2318066 |
| Diesel Range Organics (C10-C28) | 201 | 25.0 | 1 | 05/04/23 | 05/05/23 | |
| Oil Range Organics (C28-C36) | 85.1 | 50.0 | 1 | 05/04/23 | 05/05/23 | |
| Surrogate: n-Nonane | | 89.8 % | 50-200 | 05/04/23 | 05/05/23 | |
| Anions by EPA 300.0/9056A | | | | | | |
| | mg/kg | mg/kg | | Analyst: BA | | Batch: 2318074 |
| Chloride | 29.1 | 20.0 | 1 | 05/05/23 | 05/05/23 | |



Sample Data

Pima Environmental Services-Carlsbad
PO Box 247
Plains TX, 79355-0247

Project Name: Good Man22 4H Battery
Project Number: 21068-0001
Project Manager: Tom Bynum

Reported:
5/10/2023 2:21:22PM

S4 - 8'

E305026-17

| Analyte | Result | Reporting Limit | Dilution | Prepared | Analyzed | Notes |
|-------------------------------------------------------|--------|-----------------|----------|-------------|----------|----------------|
| Volatile Organic Compounds by EPA 8260B | | | | | | |
| | mg/kg | mg/kg | | Analyst: SL | | Batch: 2318069 |
| Benzene | ND | 0.0250 | 1 | 05/04/23 | 05/05/23 | |
| Ethylbenzene | ND | 0.0250 | 1 | 05/04/23 | 05/05/23 | |
| Toluene | ND | 0.0250 | 1 | 05/04/23 | 05/05/23 | |
| o-Xylene | ND | 0.0250 | 1 | 05/04/23 | 05/05/23 | |
| p,m-Xylene | ND | 0.0500 | 1 | 05/04/23 | 05/05/23 | |
| Total Xylenes | ND | 0.0250 | 1 | 05/04/23 | 05/05/23 | |
| Surrogate: Bromofluorobenzene | | 107 % | 70-130 | 05/04/23 | 05/05/23 | |
| Surrogate: 1,2-Dichloroethane-d4 | | 112 % | 70-130 | 05/04/23 | 05/05/23 | |
| Surrogate: Toluene-d8 | | 99.1 % | 70-130 | 05/04/23 | 05/05/23 | |
| Nonhalogenated Organics by EPA 8015D - GRO | | | | | | |
| | mg/kg | mg/kg | | Analyst: SL | | Batch: 2318069 |
| Gasoline Range Organics (C6-C10) | ND | 20.0 | 1 | 05/04/23 | 05/05/23 | |
| Surrogate: Bromofluorobenzene | | 107 % | 70-130 | 05/04/23 | 05/05/23 | |
| Surrogate: 1,2-Dichloroethane-d4 | | 112 % | 70-130 | 05/04/23 | 05/05/23 | |
| Surrogate: Toluene-d8 | | 99.1 % | 70-130 | 05/04/23 | 05/05/23 | |
| Nonhalogenated Organics by EPA 8015D - DRO/ORO | | | | | | |
| | mg/kg | mg/kg | | Analyst: KM | | Batch: 2318066 |
| Diesel Range Organics (C10-C28) | 141 | 25.0 | 1 | 05/04/23 | 05/05/23 | |
| Oil Range Organics (C28-C36) | 53.0 | 50.0 | 1 | 05/04/23 | 05/05/23 | |
| Surrogate: n-Nonane | | 92.9 % | 50-200 | 05/04/23 | 05/05/23 | |
| Anions by EPA 300.0/9056A | | | | | | |
| | mg/kg | mg/kg | | Analyst: BA | | Batch: 2318074 |
| Chloride | 22.1 | 20.0 | 1 | 05/05/23 | 05/05/23 | |



Sample Data

Pima Environmental Services-Carlsbad
PO Box 247
Plains TX, 79355-0247

Project Name: Good Man22 4H Battery
Project Number: 21068-0001
Project Manager: Tom Bynum

Reported:
5/10/2023 2:21:22PM

S5 - 8'

E305026-18

| Analyte | Result | Reporting Limit | Dilution | Prepared | Analyzed | Notes |
|-------------------------------------------------------|--------|-----------------|----------|-------------|----------|----------------|
| Volatile Organic Compounds by EPA 8260B | | | | | | |
| | mg/kg | mg/kg | | Analyst: SL | | Batch: 2318069 |
| Benzene | ND | 0.0250 | 1 | 05/04/23 | 05/05/23 | |
| Ethylbenzene | ND | 0.0250 | 1 | 05/04/23 | 05/05/23 | |
| Toluene | ND | 0.0250 | 1 | 05/04/23 | 05/05/23 | |
| o-Xylene | ND | 0.0250 | 1 | 05/04/23 | 05/05/23 | |
| p,m-Xylene | ND | 0.0500 | 1 | 05/04/23 | 05/05/23 | |
| Total Xylenes | ND | 0.0250 | 1 | 05/04/23 | 05/05/23 | |
| Surrogate: Bromofluorobenzene | | 108 % | 70-130 | 05/04/23 | 05/05/23 | |
| Surrogate: 1,2-Dichloroethane-d4 | | 111 % | 70-130 | 05/04/23 | 05/05/23 | |
| Surrogate: Toluene-d8 | | 97.5 % | 70-130 | 05/04/23 | 05/05/23 | |
| Nonhalogenated Organics by EPA 8015D - GRO | | | | | | |
| | mg/kg | mg/kg | | Analyst: SL | | Batch: 2318069 |
| Gasoline Range Organics (C6-C10) | ND | 20.0 | 1 | 05/04/23 | 05/05/23 | |
| Surrogate: Bromofluorobenzene | | 108 % | 70-130 | 05/04/23 | 05/05/23 | |
| Surrogate: 1,2-Dichloroethane-d4 | | 111 % | 70-130 | 05/04/23 | 05/05/23 | |
| Surrogate: Toluene-d8 | | 97.5 % | 70-130 | 05/04/23 | 05/05/23 | |
| Nonhalogenated Organics by EPA 8015D - DRO/ORO | | | | | | |
| | mg/kg | mg/kg | | Analyst: KM | | Batch: 2318066 |
| Diesel Range Organics (C10-C28) | ND | 25.0 | 1 | 05/04/23 | 05/05/23 | |
| Oil Range Organics (C28-C36) | ND | 50.0 | 1 | 05/04/23 | 05/05/23 | |
| Surrogate: n-Nonane | | 93.6 % | 50-200 | 05/04/23 | 05/05/23 | |
| Anions by EPA 300.0/9056A | | | | | | |
| | mg/kg | mg/kg | | Analyst: BA | | Batch: 2318074 |
| Chloride | ND | 20.0 | 1 | 05/05/23 | 05/05/23 | |



Sample Data

Pima Environmental Services-Carlsbad
PO Box 247
Plains TX, 79355-0247

Project Name: Good Man22 4H Battery
Project Number: 21068-0001
Project Manager: Tom Bynum

Reported:
5/10/2023 2:21:22PM

S6 - 8'

E305026-19

| Analyte | Result | Reporting Limit | Dilution | Prepared | Analyzed | Notes |
|-------------------------------------------------------|--------|-----------------|----------|-------------|----------|----------------|
| Volatile Organic Compounds by EPA 8260B | | | | | | |
| | mg/kg | mg/kg | | Analyst: SL | | Batch: 2318069 |
| Benzene | ND | 0.0250 | 1 | 05/04/23 | 05/05/23 | |
| Ethylbenzene | ND | 0.0250 | 1 | 05/04/23 | 05/05/23 | |
| Toluene | ND | 0.0250 | 1 | 05/04/23 | 05/05/23 | |
| o-Xylene | ND | 0.0250 | 1 | 05/04/23 | 05/05/23 | |
| p,m-Xylene | ND | 0.0500 | 1 | 05/04/23 | 05/05/23 | |
| Total Xylenes | ND | 0.0250 | 1 | 05/04/23 | 05/05/23 | |
| Surrogate: Bromofluorobenzene | | 108 % | 70-130 | 05/04/23 | 05/05/23 | |
| Surrogate: 1,2-Dichloroethane-d4 | | 110 % | 70-130 | 05/04/23 | 05/05/23 | |
| Surrogate: Toluene-d8 | | 98.8 % | 70-130 | 05/04/23 | 05/05/23 | |
| Nonhalogenated Organics by EPA 8015D - GRO | | | | | | |
| | mg/kg | mg/kg | | Analyst: SL | | Batch: 2318069 |
| Gasoline Range Organics (C6-C10) | ND | 20.0 | 1 | 05/04/23 | 05/05/23 | |
| Surrogate: Bromofluorobenzene | | 108 % | 70-130 | 05/04/23 | 05/05/23 | |
| Surrogate: 1,2-Dichloroethane-d4 | | 110 % | 70-130 | 05/04/23 | 05/05/23 | |
| Surrogate: Toluene-d8 | | 98.8 % | 70-130 | 05/04/23 | 05/05/23 | |
| Nonhalogenated Organics by EPA 8015D - DRO/ORO | | | | | | |
| | mg/kg | mg/kg | | Analyst: KM | | Batch: 2318066 |
| Diesel Range Organics (C10-C28) | 205 | 25.0 | 1 | 05/04/23 | 05/05/23 | |
| Oil Range Organics (C28-C36) | 80.5 | 50.0 | 1 | 05/04/23 | 05/05/23 | |
| Surrogate: n-Nonane | | 98.0 % | 50-200 | 05/04/23 | 05/05/23 | |
| Anions by EPA 300.0/9056A | | | | | | |
| | mg/kg | mg/kg | | Analyst: BA | | Batch: 2318074 |
| Chloride | 20.1 | 20.0 | 1 | 05/05/23 | 05/05/23 | |



Sample Data

Pima Environmental Services-Carlsbad
PO Box 247
Plains TX, 79355-0247

Project Name: Good Man22 4H Battery
Project Number: 21068-0001
Project Manager: Tom Bynum

Reported:
5/10/2023 2:21:22PM

S10 - 8'

E305026-20

| Analyte | Result | Reporting Limit | Dilution | Prepared | Analyzed | Notes |
|-------------------------------------------------------|--------|-----------------|----------|-------------|----------|----------------|
| Volatile Organic Compounds by EPA 8260B | | | | | | |
| | mg/kg | mg/kg | | Analyst: SL | | Batch: 2318069 |
| Benzene | ND | 0.0250 | 1 | 05/04/23 | 05/05/23 | |
| Ethylbenzene | ND | 0.0250 | 1 | 05/04/23 | 05/05/23 | |
| Toluene | ND | 0.0250 | 1 | 05/04/23 | 05/05/23 | |
| o-Xylene | ND | 0.0250 | 1 | 05/04/23 | 05/05/23 | |
| p,m-Xylene | ND | 0.0500 | 1 | 05/04/23 | 05/05/23 | |
| Total Xylenes | ND | 0.0250 | 1 | 05/04/23 | 05/05/23 | |
| Surrogate: Bromofluorobenzene | | 108 % | 70-130 | 05/04/23 | 05/05/23 | |
| Surrogate: 1,2-Dichloroethane-d4 | | 109 % | 70-130 | 05/04/23 | 05/05/23 | |
| Surrogate: Toluene-d8 | | 99.1 % | 70-130 | 05/04/23 | 05/05/23 | |
| Nonhalogenated Organics by EPA 8015D - GRO | | | | | | |
| | mg/kg | mg/kg | | Analyst: SL | | Batch: 2318069 |
| Gasoline Range Organics (C6-C10) | ND | 20.0 | 1 | 05/04/23 | 05/05/23 | |
| Surrogate: Bromofluorobenzene | | 108 % | 70-130 | 05/04/23 | 05/05/23 | |
| Surrogate: 1,2-Dichloroethane-d4 | | 109 % | 70-130 | 05/04/23 | 05/05/23 | |
| Surrogate: Toluene-d8 | | 99.1 % | 70-130 | 05/04/23 | 05/05/23 | |
| Nonhalogenated Organics by EPA 8015D - DRO/ORO | | | | | | |
| | mg/kg | mg/kg | | Analyst: KM | | Batch: 2318066 |
| Diesel Range Organics (C10-C28) | 45.8 | 25.0 | 1 | 05/04/23 | 05/05/23 | |
| Oil Range Organics (C28-C36) | ND | 50.0 | 1 | 05/04/23 | 05/05/23 | |
| Surrogate: n-Nonane | | 99.2 % | 50-200 | 05/04/23 | 05/05/23 | |
| Anions by EPA 300.0/9056A | | | | | | |
| | mg/kg | mg/kg | | Analyst: BA | | Batch: 2318074 |
| Chloride | ND | 20.0 | 1 | 05/05/23 | 05/05/23 | |



QC Summary Data

| | | | |
|--------------------------------------|------------------|-----------------------|---------------------|
| Pima Environmental Services-Carlsbad | Project Name: | Good Man22 4H Battery | Reported: |
| PO Box 247 | Project Number: | 21068-0001 | |
| Plains TX, 79355-0247 | Project Manager: | Tom Bynum | 5/10/2023 2:21:22PM |

Volatile Organic Compounds by EPA 8260B

Analyst: SL

| Analyte | Result | Reporting Limit | Spike Level | Source Result | Rec | Rec Limits | RPD | RPD Limit | Notes |
|---------|--------|-----------------|-------------|---------------|-----|------------|-----|-----------|-------|
| | mg/kg | mg/kg | mg/kg | mg/kg | % | % | % | % | |

Blank (2318069-BLK1)

Prepared: 05/04/23 Analyzed: 05/05/23

| | | | | | | | | | |
|----------------------------------|-------|--------|-------|--|------|--------|--|--|--|
| Benzene | ND | 0.0250 | | | | | | | |
| Ethylbenzene | ND | 0.0250 | | | | | | | |
| Toluene | ND | 0.0250 | | | | | | | |
| o-Xylene | ND | 0.0250 | | | | | | | |
| p,m-Xylene | ND | 0.0500 | | | | | | | |
| Total Xylenes | ND | 0.0250 | | | | | | | |
| Surrogate: Bromofluorobenzene | 0.529 | | 0.500 | | 106 | 70-130 | | | |
| Surrogate: 1,2-Dichloroethane-d4 | 0.515 | | 0.500 | | 103 | 70-130 | | | |
| Surrogate: Toluene-d8 | 0.496 | | 0.500 | | 99.2 | 70-130 | | | |

LCS (2318069-BS1)

Prepared: 05/04/23 Analyzed: 05/05/23

| | | | | | | | | | |
|----------------------------------|-------|--------|-------|--|------|--------|--|--|--|
| Benzene | 2.64 | 0.0250 | 2.50 | | 106 | 70-130 | | | |
| Ethylbenzene | 2.56 | 0.0250 | 2.50 | | 102 | 70-130 | | | |
| Toluene | 2.59 | 0.0250 | 2.50 | | 103 | 70-130 | | | |
| o-Xylene | 2.50 | 0.0250 | 2.50 | | 99.9 | 70-130 | | | |
| p,m-Xylene | 4.97 | 0.0500 | 5.00 | | 99.4 | 70-130 | | | |
| Total Xylenes | 7.47 | 0.0250 | 7.50 | | 99.5 | 70-130 | | | |
| Surrogate: Bromofluorobenzene | 0.529 | | 0.500 | | 106 | 70-130 | | | |
| Surrogate: 1,2-Dichloroethane-d4 | 0.542 | | 0.500 | | 108 | 70-130 | | | |
| Surrogate: Toluene-d8 | 0.513 | | 0.500 | | 103 | 70-130 | | | |

Matrix Spike (2318069-MS1)

Source: E305026-02

Prepared: 05/04/23 Analyzed: 05/05/23

| | | | | | | | | | |
|----------------------------------|-------|--------|-------|----|------|--------|--|--|--|
| Benzene | 2.62 | 0.0250 | 2.50 | ND | 105 | 48-131 | | | |
| Ethylbenzene | 2.51 | 0.0250 | 2.50 | ND | 100 | 45-135 | | | |
| Toluene | 2.55 | 0.0250 | 2.50 | ND | 102 | 48-130 | | | |
| o-Xylene | 2.48 | 0.0250 | 2.50 | ND | 99.2 | 43-135 | | | |
| p,m-Xylene | 4.93 | 0.0500 | 5.00 | ND | 98.5 | 43-135 | | | |
| Total Xylenes | 7.41 | 0.0250 | 7.50 | ND | 98.8 | 43-135 | | | |
| Surrogate: Bromofluorobenzene | 0.543 | | 0.500 | | 109 | 70-130 | | | |
| Surrogate: 1,2-Dichloroethane-d4 | 0.527 | | 0.500 | | 105 | 70-130 | | | |
| Surrogate: Toluene-d8 | 0.498 | | 0.500 | | 99.6 | 70-130 | | | |

Matrix Spike Dup (2318069-MSD1)

Source: E305026-02

Prepared: 05/04/23 Analyzed: 05/05/23

| | | | | | | | | | |
|----------------------------------|-------|--------|-------|----|------|--------|--------|----|--|
| Benzene | 2.57 | 0.0250 | 2.50 | ND | 103 | 48-131 | 1.68 | 23 | |
| Ethylbenzene | 2.51 | 0.0250 | 2.50 | ND | 100 | 45-135 | 0.0200 | 27 | |
| Toluene | 2.53 | 0.0250 | 2.50 | ND | 101 | 48-130 | 0.690 | 24 | |
| o-Xylene | 2.47 | 0.0250 | 2.50 | ND | 98.9 | 43-135 | 0.303 | 27 | |
| p,m-Xylene | 4.88 | 0.0500 | 5.00 | ND | 97.5 | 43-135 | 1.02 | 27 | |
| Total Xylenes | 7.35 | 0.0250 | 7.50 | ND | 98.0 | 43-135 | 0.779 | 27 | |
| Surrogate: Bromofluorobenzene | 0.542 | | 0.500 | | 108 | 70-130 | | | |
| Surrogate: 1,2-Dichloroethane-d4 | 0.514 | | 0.500 | | 103 | 70-130 | | | |
| Surrogate: Toluene-d8 | 0.506 | | 0.500 | | 101 | 70-130 | | | |



QC Summary Data

| | | | |
|--------------------------------------|------------------|-----------------------|---------------------|
| Pima Environmental Services-Carlsbad | Project Name: | Good Man22 4H Battery | Reported: |
| PO Box 247 | Project Number: | 21068-0001 | |
| Plains TX, 79355-0247 | Project Manager: | Tom Bynum | 5/10/2023 2:21:22PM |

Nonhalogenated Organics by EPA 8015D - GRO

Analyst: SL

| Analyte | Result mg/kg | Reporting Limit mg/kg | Spike Level mg/kg | Source Result mg/kg | Rec % | Rec Limits % | RPD % | RPD Limit % | Notes |
|---------|-----------------|-----------------------------|-------------------------|---------------------------|----------|--------------------|----------|-------------------|-------|
|---------|-----------------|-----------------------------|-------------------------|---------------------------|----------|--------------------|----------|-------------------|-------|

Blank (2318069-BLK1)

Prepared: 05/04/23 Analyzed: 05/05/23

| | | | | | | | | | |
|----------------------------------|-------|------|-------|--|------|--------|--|--|--|
| Gasoline Range Organics (C6-C10) | ND | 20.0 | | | | | | | |
| Surrogate: Bromofluorobenzene | 0.529 | | 0.500 | | 106 | 70-130 | | | |
| Surrogate: 1,2-Dichloroethane-d4 | 0.515 | | 0.500 | | 103 | 70-130 | | | |
| Surrogate: Toluene-d8 | 0.496 | | 0.500 | | 99.2 | 70-130 | | | |

LCS (2318069-BS2)

Prepared: 05/04/23 Analyzed: 05/05/23

| | | | | | | | | | |
|----------------------------------|-------|------|-------|--|------|--------|--|--|--|
| Gasoline Range Organics (C6-C10) | 45.9 | 20.0 | 50.0 | | 91.8 | 70-130 | | | |
| Surrogate: Bromofluorobenzene | 0.535 | | 0.500 | | 107 | 70-130 | | | |
| Surrogate: 1,2-Dichloroethane-d4 | 0.538 | | 0.500 | | 108 | 70-130 | | | |
| Surrogate: Toluene-d8 | 0.512 | | 0.500 | | 102 | 70-130 | | | |

Matrix Spike (2318069-MS2)

Source: E305026-02

Prepared: 05/04/23 Analyzed: 05/05/23

| | | | | | | | | | |
|----------------------------------|-------|------|-------|----|------|--------|--|--|--|
| Gasoline Range Organics (C6-C10) | 47.3 | 20.0 | 50.0 | ND | 94.6 | 70-130 | | | |
| Surrogate: Bromofluorobenzene | 0.546 | | 0.500 | | 109 | 70-130 | | | |
| Surrogate: 1,2-Dichloroethane-d4 | 0.546 | | 0.500 | | 109 | 70-130 | | | |
| Surrogate: Toluene-d8 | 0.512 | | 0.500 | | 102 | 70-130 | | | |

Matrix Spike Dup (2318069-MSD2)

Source: E305026-02

Prepared: 05/04/23 Analyzed: 05/05/23

| | | | | | | | | | |
|----------------------------------|-------|------|-------|----|------|--------|------|----|--|
| Gasoline Range Organics (C6-C10) | 49.5 | 20.0 | 50.0 | ND | 99.0 | 70-130 | 4.59 | 20 | |
| Surrogate: Bromofluorobenzene | 0.529 | | 0.500 | | 106 | 70-130 | | | |
| Surrogate: 1,2-Dichloroethane-d4 | 0.524 | | 0.500 | | 105 | 70-130 | | | |
| Surrogate: Toluene-d8 | 0.505 | | 0.500 | | 101 | 70-130 | | | |



QC Summary Data

| | | | |
|--------------------------------------|------------------|-----------------------|---------------------|
| Pima Environmental Services-Carlsbad | Project Name: | Good Man22 4H Battery | Reported: |
| PO Box 247 | Project Number: | 21068-0001 | |
| Plains TX, 79355-0247 | Project Manager: | Tom Bynum | 5/10/2023 2:21:22PM |

Nonhalogenated Organics by EPA 8015D - DRO/ORO

Analyst: KM

| Analyte | Result mg/kg | Reporting Limit mg/kg | Spike Level mg/kg | Source Result mg/kg | Rec % | Rec Limits % | RPD % | RPD Limit % | Notes |
|---------|-----------------|-----------------------------|-------------------------|---------------------------|----------|--------------------|----------|-------------------|-------|
|---------|-----------------|-----------------------------|-------------------------|---------------------------|----------|--------------------|----------|-------------------|-------|

Blank (2318066-BLK1)

Prepared: 05/04/23 Analyzed: 05/08/23

| | | | | | | | | | |
|---------------------------------|------|------|------|--|------|--------|--|--|--|
| Diesel Range Organics (C10-C28) | ND | 25.0 | | | | | | | |
| Oil Range Organics (C28-C36) | ND | 50.0 | | | | | | | |
| Surrogate: n-Nonane | 44.9 | | 50.0 | | 89.9 | 50-200 | | | |

LCS (2318066-BS1)

Prepared: 05/04/23 Analyzed: 05/08/23

| | | | | | | | | | |
|---------------------------------|------|------|------|--|-----|--------|--|--|--|
| Diesel Range Organics (C10-C28) | 325 | 25.0 | 250 | | 130 | 38-132 | | | |
| Surrogate: n-Nonane | 59.9 | | 50.0 | | 120 | 50-200 | | | |

Matrix Spike (2318066-MS1)

Source: E305026-01

Prepared: 05/04/23 Analyzed: 05/08/23

| | | | | | | | | | |
|---------------------------------|------|------|------|------|------|--------|--|--|--|
| Diesel Range Organics (C10-C28) | 324 | 25.0 | 250 | 78.9 | 98.1 | 38-132 | | | |
| Surrogate: n-Nonane | 43.5 | | 50.0 | | 87.0 | 50-200 | | | |

Matrix Spike Dup (2318066-MSD1)

Source: E305026-01

Prepared: 05/04/23 Analyzed: 05/09/23

| | | | | | | | | | |
|---------------------------------|------|------|------|------|------|--------|------|----|--|
| Diesel Range Organics (C10-C28) | 348 | 25.0 | 250 | 78.9 | 107 | 38-132 | 6.99 | 20 | |
| Surrogate: n-Nonane | 48.5 | | 50.0 | | 97.0 | 50-200 | | | |



QC Summary Data

| | | | |
|--------------------------------------|------------------|-----------------------|---------------------|
| Pima Environmental Services-Carlsbad | Project Name: | Good Man22 4H Battery | Reported: |
| PO Box 247 | Project Number: | 21068-0001 | |
| Plains TX, 79355-0247 | Project Manager: | Tom Bynum | 5/10/2023 2:21:22PM |

Anions by EPA 300.0/9056A

Analyst: BA

| Analyte | Result | Reporting Limit | Spike Level | Source Result | Rec | Rec Limits | RPD | RPD Limit | Notes |
|---------|--------|-----------------|-------------|---------------|-----|------------|-----|-----------|-------|
| | mg/kg | mg/kg | mg/kg | mg/kg | % | % | % | % | |

| | | | | | | | | | |
|---------------------------------|-----|------|-----|------|---------------------------------------|--------|---------------------------------------|----|--|
| Blank (2318074-BLK1) | | | | | Prepared: 05/05/23 Analyzed: 05/05/23 | | | | |
| Chloride | ND | 20.0 | | | | | | | |
| LCS (2318074-BS1) | | | | | Prepared: 05/05/23 Analyzed: 05/05/23 | | | | |
| Chloride | 260 | 20.0 | 250 | | 104 | 90-110 | | | |
| Matrix Spike (2318074-MS1) | | | | | Source: E305026-01 | | Prepared: 05/05/23 Analyzed: 05/05/23 | | |
| Chloride | 296 | 20.0 | 250 | 30.2 | 106 | 80-120 | | | |
| Matrix Spike Dup (2318074-MSD1) | | | | | Source: E305026-01 | | Prepared: 05/05/23 Analyzed: 05/05/23 | | |
| Chloride | 281 | 20.0 | 250 | 30.2 | 100 | 80-120 | 5.28 | 20 | |

QC Summary Report Comment:
Calculations are based off of the raw (non-rounded) data. However, for reporting purposes all QC data is rounded to three significant figures.
Therefore, hand calculated values may differ slightly.



Definitions and Notes

| | | | |
|--------------------------------------|------------------|-----------------------|----------------|
| Pima Environmental Services-Carlsbad | Project Name: | Good Man22 4H Battery | |
| PO Box 247 | Project Number: | 21068-0001 | Reported: |
| Plains TX, 79355-0247 | Project Manager: | Tom Bynum | 05/10/23 14:21 |

- ND Analyte NOT DETECTED at or above the reporting limit
- NR Not Reported
- RPD Relative Percent Difference
- DNI Did Not Ignite

Note (1): Methods marked with ** are non-accredited methods.

Note (2): Soil data is reported on an "as received" weight basis, unless reported otherwise.



Project Information

Chain of Custody

Page 3 of 6

| | | | | | | | | | | | | | | | | | | |
|-------------------------------------------------------------------------------------------------------------------------------------------------------------------------------------------------------------------------------------------------------------------------------------------------------------------------------------------------------------------------------------------------------|--------------|--------|-------------------|-----------|--------------------------|-----------------|---------------------|--------------|-------------|-----------------------------------------------------------------------------------|---------------------------------------------------------------------------------------------------------------------------------------------------------------------------------|----|----------|----------|-------------|------|----------------|--|
| Client: Pima Environmental Services | | | | | Bill To | | Lab Use Only | | | | TAT | | | | EPA Program | | | |
| Project: Good man 22 44 84 | | | | | Attention: Spur Energy | | Lab WO# | | Job Number | | 1D | 2D | 3D | Standard | CWA | SDWA | | |
| Project Manager: Tom Bynum | | | | | Address: | | E 3550260 | | 21068-0001 | | | | | X | | | | |
| Address: 56 14 N. Lovington Hwy. | | | | | City, State, Zip | | Analysis and Method | | | | | | | | | | RCRA | |
| City, State, Zip Hobbs, NM, 88240 | | | | | Phone: | | | | | | | | | | | | | |
| Phone: 580-748-1613 | | | | | Email: | | | | | | | | | | | | State | |
| Email: tom@pimaoil.com | | | | | Pima Project # 23-3 | | | | | | | | | | | | NM CO UT AZ TX | |
| Report due by: | | | | | | | | | | | | | | | | | Remarks | |
| Time Sampled | Date Sampled | Matrix | No. of Containers | Sample ID | Lab Number | DRO/ORO by 8015 | GRO/DRO by 8015 | BTEX by 8021 | VOC by 8260 | Metals 6010 | Chloride 300.0 | | BGDOC NM | BGDOC TX | | | | |
| 9:40 | 5/2/23 | S | 1 | S1-5' | 1 | | | | | | | | X | | | | | |
| 9:45 | 5/2/23 | | | S3-5' | 2 | | | | | | | | | | | | | |
| 9:50 | 5/2/23 | | | S4-5' | 3 | | | | | | | | | | | | | |
| 9:55 | 5/2/23 | | | S6-5' | 4 | | | | | | | | | | | | | |
| 10:00 | 5/2/23 | | | S8-5' | 5 | | | | | | | | | | | | | |
| 10:05 | 5/2/23 | | | S2-6' | 6 | | | | | | | | | | | | | |
| 10:10 | 5/2/23 | | | S5-6' | 7 | | | | | | | | | | | | | |
| 10:15 | 5/2/23 | | | S7-6' | 8 | | | | | | | | | | | | | |
| 10:20 | 5/2/23 | | | S9-6' | 9 | | | | | | | | | | | | | |
| 10:25 | 5/2/23 | | | S10-6' | 10 | | | | | | | | | | | | | |
| Additional Instructions: | | | | | | | | | | | | | | | | | | |
| I, (field sampler), attest to the validity and authenticity of this sample. I am aware that tampering with or intentionally mislabelling the sample location, date or time of collection is considered fraud and may be grounds for legal action. | | | | | | | | | | | Samples requiring thermal preservation must be received on ice the day they are sampled or received packed in ice at an avg temp above 0 but less than 6 °C on subsequent days. | | | | | | | |
| Sampled by: | | | | | | | | | | | | | | | | | | |
| Relinquished by: (Signature) | | | Date | Time | Received by: (Signature) | | | Date | Time | Lab Use Only | | | | | | | | |
| Korinne Adams | | | 5/2/23 | | Michelle Cangelosi | | | 5-3-23 | 1310 | Received on ice: <input checked="" type="checkbox"/> Y <input type="checkbox"/> N | | | | | | | | |
| Relinquished by: (Signature) | | | Date | Time | Received by: (Signature) | | | Date | Time | T1 T2 T3 | | | | | | | | |
| Michelle Cangelosi | | | 5-3-23 | 1630 | Andrew Musso | | | 5-3-23 | 1700 | | | | | | | | | |
| Relinquished by: (Signature) | | | Date | Time | Received by: (Signature) | | | Date | Time | AVG Temp °C | | | | | | | | |
| Andrew Musso | | | 5-3-23 | 2300 | Alejandra | | | 5/4/23 | 8:15 | 4 | | | | | | | | |
| Sample Matrix: S - Soil, Sd - Solid, Sg - Sludge, A - Aqueous, O - Other | | | | | | | | | | | | | | | | | | |
| Container Type: g - glass, p - poly/plastic, ag - amber glass, v - VOA | | | | | | | | | | | | | | | | | | |
| Note: Samples are discarded 30 days after results are reported unless other arrangements are made. Hazardous samples will be returned to client or disposed of at the client expense. The report for the analysis of the above samples is applicable only to those samples received by the laboratory with this COC. The liability of the laboratory is limited to the amount paid for on the report. | | | | | | | | | | | | | | | | | | |

envirotech

Project Information

Chain of Custody

Page 4 of 6

| | | | | | | | | | | | | | | | | |
|-------------------------------------|--|--|--|--|------------------------|--|---------------------|--|-----------------------|--|----|----|-------------|----------|------|------|
| Client: Pima Environmental Services | | | | | Bill To | | Lab Use Only | | TAT | | | | EPA Program | | | |
| Project: Goodman 22 4H Bar | | | | | Attention: SPUR Energy | | Lab WO# F355020 | | Job Number 21068-0001 | | 1D | 2D | 3D | Standard | CWA | SDWA |
| Project Manager: Tom Bynum | | | | | Address: | | Analysis and Method | | | | | | | | RCRA | |
| Address: 56 14 N. Lovington Hwy. | | | | | City, State, Zip | | | | | | | | | | | |
| City, State, Zip Hobbs, NM, 88240 | | | | | Phone: | | | | | | | | | | | |
| Phone: 580-748-1613 | | | | | Email: | | | | | | | | | | | |
| Email: tom@pimaoil.com | | | | | Pima Project # 23-3 | | | | | | | | | | | |
| Report due by: | | | | | | | | | | | | | | | | |

| Time Sampled | Date Sampled | Matrix | No. of Containers | Sample ID | Lab Number | DRO/ORO by 8015 | GRO/DRO by 8015 | BTEX by 8021 | VOC by 8260 | Metals 6010 | Chloride 300.0 | BGDOC NM | BGDOC TX | Remarks |
|--------------|--------------|--------|-------------------|-----------|------------|-----------------|-----------------|--------------|-------------|-------------|----------------|----------|----------|---------|
| 10:30 | 5/2/23 | S | 1 | S2-7' | 11 | | | | | | | X | | |
| 10:35 | 5/2/23 | | | S3-7' | 12 | | | | | | | | | |
| 10:40 | 5/2/23 | | | S4-7' | 13 | | | | | | | | | |
| 10:45 | 5/2/23 | | | S6-7' | 14 | | | | | | | | | |
| 10:50 | 5/2/23 | | | S9-7' | 15 | | | | | | | | | |
| 10:55 | 5/2/23 | | | S1-8' | 16 | | | | | | | | | |
| 11:00 | 5/2/23 | | | S4-8' | 17 | | | | | | | | | |
| 11:05 | 5/2/23 | | | S5-8' | 18 | | | | | | | | | |
| 11:10 | 5/2/23 | | | S6-8' | 19 | | | | | | | | | |
| 11:15 | 5/2/23 | | | S10-8' | 20 | | | | | | | | | |

Additional Instructions:

I, (field sampler), attest to the validity and authenticity of this sample. I am aware that tampering with or intentionally mislabelling the sample location, date or time of collection is considered fraud and may be grounds for legal action.

Sampled by:

| | | | | | |
|------------------------------|--------|------|--------------------------|--------|------|
| Relinquished by: (Signature) | Date | Time | Received by: (Signature) | Date | Time |
| Karime Adams | 5/3/23 | | Michelle Camp | 5/3/23 | 1310 |
| Michelle Camp | 5/3/23 | 1630 | Andrew Musso | 5/3/23 | 1700 |
| Andrew Musso | 5/3/23 | 2300 | Andrew Musso | 5/4/23 | 8:15 |

Sample Matrix: S - Soil, Sd - Solid, Sg - Sludge, A - Aqueous, O - Other

Note: Samples are discarded 30 days after results are reported unless other arrangements are made. Hazardous samples will be returned to client or disposed of at the client expense. The report for the analysis of the above samples is applicable only to those samples received by the laboratory with this COC. The liability of the laboratory is limited to the amount paid for on the report.

envirotech

Envirotech Analytical Laboratory

Printed: 5/5/2023 11:37:11AM

Sample Receipt Checklist (SRC)

Instructions: Please take note of any NO checkmarks.

If we receive no response concerning these items within 24 hours of the date of this notice, all the samples will be analyzed as requested.

| | | | | | |
|---------|--------------------------------------|-----------------|----------------------------|----------------|----------------|
| Client: | Pima Environmental Services-Carlsbad | Date Received: | 05/04/23 08:15 | Work Order ID: | E305026 |
| Phone: | (575) 631-6977 | Date Logged In: | 05/04/23 09:02 | Logged In By: | Alexa Michaels |
| Email: | tom@pimaoil.com | Due Date: | 05/10/23 17:00 (4 day TAT) | | |

Chain of Custody (COC)

1. Does the sample ID match the COC? Yes
2. Does the number of samples per sampling site location match the COC? Yes
3. Were samples dropped off by client or carrier? Yes
4. Was the COC complete, i.e., signatures, dates/times, requested analyses? Yes
5. Were all samples received within holding time? Yes

Note: Analysis, such as pH which should be conducted in the field, i.e., 15 minute hold time, are not included in this discussion.

Carrier: CourierComments/Resolution

Project Good Man22 4H Battery has been separated into 3 reports due to high sample volume. Workorders are as follows:
E305025/E305026/E305027.

Sample Turn Around Time (TAT)

6. Did the COC indicate standard TAT, or Expedited TAT? Yes

Sample Cooler

7. Was a sample cooler received? Yes
8. If yes, was cooler received in good condition? Yes
9. Was the sample(s) received intact, i.e., not broken? Yes
10. Were custody/security seals present? No
11. If yes, were custody/security seals intact? NA
12. Was the sample received on ice? If yes, the recorded temp is 4°C, i.e., 6°±2°C Yes

Note: Thermal preservation is not required, if samples are received w/i 15 minutes of sampling

13. If no visible ice, record the temperature. Actual sample temperature: 4°C

Sample Container

14. Are aqueous VOC samples present? No
15. Are VOC samples collected in VOA Vials? NA
16. Is the head space less than 6-8 mm (pea sized or less)? NA
17. Was a trip blank (TB) included for VOC analyses? NA
18. Are non-VOC samples collected in the correct containers? Yes
19. Is the appropriate volume/weight or number of sample containers collected? Yes

Field Label

20. Were field sample labels filled out with the minimum information:
 - Sample ID? Yes
 - Date/Time Collected? Yes
 - Collectors name? No

Sample Preservation

21. Does the COC or field labels indicate the samples were preserved? No
22. Are sample(s) correctly preserved? NA
24. Is lab filtration required and/or requested for dissolved metals? No

Multiphase Sample Matrix

26. Does the sample have more than one phase, i.e., multiphase? No
27. If yes, does the COC specify which phase(s) is to be analyzed? NA

Subcontract Laboratory

28. Are samples required to get sent to a subcontract laboratory? No
29. Was a subcontract laboratory specified by the client and if so who? NA Subcontract Lab: NA

Client Instruction

Signature of client authorizing changes to the COC or sample disposition.

Date



envirotech Inc.

Report to:
Tom Bynum



envirotech

Practical Solutions for a Better Tomorrow

Analytical Report

Pima Environmental Services-Carlsbad

Project Name: Good Man22 4H Battery

Work Order: E306244

Job Number: 21068-0001

Received: 7/1/2023

Revision: 1

Report Reviewed By:

Walter Hinchman
Laboratory Director
7/6/23

5796 U.S. Hwy 64
Farmington, NM 87401

Phone: (505) 632-1881
Envirotech-inc.com



Envirotech Inc. certifies the test results meet all requirements of TNI unless noted otherwise.
Statement of Data Authenticity: Envirotech Inc. attests the data reported has not been altered in any way.
Partial or incomplete reproduction of this report is prohibited, unless approved by Envirotech Inc.
Envirotech Inc. holds the Utah TNI certification NM00979 for data reported.
Envirotech Inc. holds the Texas TNI certification T104704557 for data reported.

Date Reported: 7/6/23

Tom Bynum
PO Box 247
Plains, TX 79355-0247



Project Name: Good Man22 4H Battery
Workorder: E306244
Date Received: 7/1/2023 7:15:00AM

Tom Bynum,

Thank you for choosing Envirotech, Inc. as your analytical testing laboratory for the sample(s) received on, 7/1/2023 7:15:00AM, under the Project Name: Good Man22 4H Battery.

The analytical test results summarized in this report with the Project Name: Good Man22 4H Battery apply to the individual samples collected, identified and submitted bearing the project name on the enclosed chain-of-custody. Subcontracted sample analyses not conducted by Envirotech, Inc., are attached in full as issued by the subcontract laboratory.

Please review the Chain-of-Custody (COC) and Sample Receipt Checklist (SRC) for any issues regarding sample receipt temperature, containers, preservation etc. To best understand your test results, review the entire report summarizing your sample data and the associated quality control batch data.

All reported data in this analytical report were analyzed according to the referenced method(s) and are in compliance with the latest NELAC/TNI standards, unless otherwise noted. Samples or analytical quality control parameters not meeting specific QC criteria are qualified with a data flag. Data flag definitions are located in the Notes and Definitions section of this analytical report.

If you have any questions concerning this report, please feel free to contact Envirotech, Inc.

Respectfully,

Walter Hinchman
Laboratory Director
Office: 505-632-1881
Cell: 775-287-1762
whinchman@envirotech-inc.com

Raina Schwanz
Laboratory Administrator
Office: 505-632-1881
rainaschwanz@envirotech-inc.com

Alexa Michaels
Sample Custody Officer
Office: 505-632-1881
labadmin@envirotech-inc.com

Field Offices:

Southern New Mexico Area
Lynn Jarboe
Technical Representative/Client Services
Office: 505-421-LABS(5227)
Cell: 505-320-4759
ljjarboe@envirotech-inc.com

West Texas Midland/Odessa Area
Rayny Hagan
Technical Representative
Office: 505-421-LABS(5227)

Envirotech Web Address: www.envirotech-inc.com

Table of Contents

| | |
|-----------------------------------------------------|----|
| Title Page | 1 |
| Cover Page | 2 |
| Table of Contents | 3 |
| Sample Summary | 5 |
| Sample Data | 6 |
| CSW1 | 6 |
| CSW2 | 7 |
| CSW3 | 8 |
| CSW4 | 9 |
| CSW5 | 10 |
| CSW6 | 11 |
| CSW7 | 12 |
| CSW8 | 13 |
| CSW9 | 14 |
| CSW10 | 15 |
| CSW11 | 16 |
| CSW12 | 17 |
| CSW13 | 18 |
| CSW14 | 19 |
| CSW15 | 20 |
| QC Summary Data | 21 |
| QC - Volatile Organics by EPA 8021B | 21 |
| QC - Nonhalogenated Organics by EPA 8015D - GRO | 22 |
| QC - Nonhalogenated Organics by EPA 8015D - DRO/ORO | 23 |
| QC - Anions by EPA 300.0/9056A | 25 |

Table of Contents (continued)

| | |
|-----------------------|----|
| Definitions and Notes | 26 |
| Chain of Custody etc. | 27 |

Sample Summary

| | | | |
|--------------------------------------|------------------|-----------------------|------------------------------------|
| Pima Environmental Services-Carlsbad | Project Name: | Good Man22 4H Battery | Reported: 07/06/23 14:29 |
| PO Box 247 | Project Number: | 21068-0001 | |
| Plains TX, 79355-0247 | Project Manager: | Tom Bynum | |

| Client Sample ID | Lab Sample ID | Matrix | Sampled | Received | Container |
|------------------|---------------|--------|----------|----------|------------------|
| CSW1 | E306244-01A | Soil | 06/29/23 | 07/01/23 | Glass Jar, 2 oz. |
| CSW2 | E306244-02A | Soil | 06/29/23 | 07/01/23 | Glass Jar, 2 oz. |
| CSW3 | E306244-03A | Soil | 06/29/23 | 07/01/23 | Glass Jar, 2 oz. |
| CSW4 | E306244-04A | Soil | 06/29/23 | 07/01/23 | Glass Jar, 2 oz. |
| CSW5 | E306244-05A | Soil | 06/29/23 | 07/01/23 | Glass Jar, 2 oz. |
| CSW6 | E306244-06A | Soil | 06/29/23 | 07/01/23 | Glass Jar, 2 oz. |
| CSW7 | E306244-07A | Soil | 06/29/23 | 07/01/23 | Glass Jar, 2 oz. |
| CSW8 | E306244-08A | Soil | 06/29/23 | 07/01/23 | Glass Jar, 2 oz. |
| CSW9 | E306244-09A | Soil | 06/29/23 | 07/01/23 | Glass Jar, 2 oz. |
| CSW10 | E306244-10A | Soil | 06/29/23 | 07/01/23 | Glass Jar, 2 oz. |
| CSW11 | E306244-11A | Soil | 06/29/23 | 07/01/23 | Glass Jar, 2 oz. |
| CSW12 | E306244-12A | Soil | 06/29/23 | 07/01/23 | Glass Jar, 2 oz. |
| CSW13 | E306244-13A | Soil | 06/29/23 | 07/01/23 | Glass Jar, 2 oz. |
| CSW14 | E306244-14A | Soil | 06/29/23 | 07/01/23 | Glass Jar, 2 oz. |
| CSW15 | E306244-15A | Soil | 06/29/23 | 07/01/23 | Glass Jar, 2 oz. |



Sample Data

Pima Environmental Services-Carlsbad
PO Box 247
Plains TX, 79355-0247

Project Name: Good Man22 4H Battery
Project Number: 21068-0001
Project Manager: Tom Bynum

Reported:
7/6/2023 2:29:46PM

CSW1

E306244-01

| Analyte | Result | Reporting Limit | Dilution | Prepared | Analyzed | Notes |
|-------------------------------------------------------|---------------|-----------------|----------|-------------|----------|----------------|
| Volatile Organics by EPA 8021B | | | | | | |
| | mg/kg | mg/kg | | Analyst: SL | | Batch: 2326100 |
| Benzene | ND | 0.0250 | 1 | 07/01/23 | 07/01/23 | |
| Ethylbenzene | ND | 0.0250 | 1 | 07/01/23 | 07/01/23 | |
| Toluene | 0.0423 | 0.0250 | 1 | 07/01/23 | 07/01/23 | |
| o-Xylene | ND | 0.0250 | 1 | 07/01/23 | 07/01/23 | |
| p,m-Xylene | ND | 0.0500 | 1 | 07/01/23 | 07/01/23 | |
| Total Xylenes | ND | 0.0250 | 1 | 07/01/23 | 07/01/23 | |
| <i>Surrogate: 4-Bromochlorobenzene-PID</i> | | | | | | |
| | 97.1 % | 70-130 | | 07/01/23 | 07/01/23 | |
| Nonhalogenated Organics by EPA 8015D - GRO | | | | | | |
| | mg/kg | mg/kg | | Analyst: SL | | Batch: 2326100 |
| Gasoline Range Organics (C6-C10) | ND | 20.0 | 1 | 07/01/23 | 07/01/23 | |
| <i>Surrogate: 1-Chloro-4-fluorobenzene-FID</i> | | | | | | |
| | 88.5 % | 70-130 | | 07/01/23 | 07/01/23 | |
| Nonhalogenated Organics by EPA 8015D - DRO/ORO | | | | | | |
| | mg/kg | mg/kg | | Analyst: KH | | Batch: 2326093 |
| Diesel Range Organics (C10-C28) | ND | 25.0 | 1 | 07/01/23 | 07/02/23 | |
| Oil Range Organics (C28-C36) | ND | 50.0 | 1 | 07/01/23 | 07/02/23 | |
| <i>Surrogate: n-Nonane</i> | | | | | | |
| | 106 % | 50-200 | | 07/01/23 | 07/02/23 | |
| Anions by EPA 300.0/9056A | | | | | | |
| | mg/kg | mg/kg | | Analyst: BA | | Batch: 2327002 |
| Chloride | 317 | 20.0 | 1 | 07/05/23 | 07/05/23 | |



Sample Data

Pima Environmental Services-Carlsbad
PO Box 247
Plains TX, 79355-0247

Project Name: Good Man22 4H Battery
Project Number: 21068-0001
Project Manager: Tom Bynum

Reported:
7/6/2023 2:29:46PM

CSW2

E306244-02

| Analyte | Result | Reporting Limit | Dilution | Prepared | Analyzed | Notes |
|-------------------------------------------------------|---------------|-----------------|-------------|----------|----------------|-------|
| Volatile Organics by EPA 8021B | | | | | | |
| | mg/kg | mg/kg | Analyst: SL | | Batch: 2326100 | |
| Benzene | ND | 0.0250 | 1 | 07/01/23 | 07/01/23 | |
| Ethylbenzene | ND | 0.0250 | 1 | 07/01/23 | 07/01/23 | |
| Toluene | 0.0486 | 0.0250 | 1 | 07/01/23 | 07/01/23 | |
| o-Xylene | ND | 0.0250 | 1 | 07/01/23 | 07/01/23 | |
| p,m-Xylene | ND | 0.0500 | 1 | 07/01/23 | 07/01/23 | |
| Total Xylenes | ND | 0.0250 | 1 | 07/01/23 | 07/01/23 | |
| <i>Surrogate: 4-Bromochlorobenzene-PID</i> | | | | | | |
| | 97.0 % | 70-130 | | 07/01/23 | 07/01/23 | |
| Nonhalogenated Organics by EPA 8015D - GRO | | | | | | |
| | mg/kg | mg/kg | Analyst: SL | | Batch: 2326100 | |
| Gasoline Range Organics (C6-C10) | ND | 20.0 | 1 | 07/01/23 | 07/01/23 | |
| <i>Surrogate: 1-Chloro-4-fluorobenzene-FID</i> | | | | | | |
| | 86.9 % | 70-130 | | 07/01/23 | 07/01/23 | |
| Nonhalogenated Organics by EPA 8015D - DRO/ORO | | | | | | |
| | mg/kg | mg/kg | Analyst: KH | | Batch: 2326093 | |
| Diesel Range Organics (C10-C28) | ND | 25.0 | 1 | 07/01/23 | 07/02/23 | |
| Oil Range Organics (C28-C36) | ND | 50.0 | 1 | 07/01/23 | 07/02/23 | |
| <i>Surrogate: n-Nonane</i> | | | | | | |
| | 104 % | 50-200 | | 07/01/23 | 07/02/23 | |
| Anions by EPA 300.0/9056A | | | | | | |
| | mg/kg | mg/kg | Analyst: BA | | Batch: 2327002 | |
| Chloride | 109 | 20.0 | 1 | 07/05/23 | 07/05/23 | |



Sample Data

Pima Environmental Services-Carlsbad
PO Box 247
Plains TX, 79355-0247

Project Name: Good Man22 4H Battery
Project Number: 21068-0001
Project Manager: Tom Bynum

Reported:
7/6/2023 2:29:46PM

CSW3

E306244-03

| Analyte | Result | Reporting Limit | Dilution | Prepared | Analyzed | Notes |
|-------------------------------------------------------|---------------|-----------------|-------------|----------|----------------|-------|
| Volatile Organics by EPA 8021B | | | | | | |
| | mg/kg | mg/kg | Analyst: SL | | Batch: 2326100 | |
| Benzene | ND | 0.0250 | 1 | 07/01/23 | 07/01/23 | |
| Ethylbenzene | ND | 0.0250 | 1 | 07/01/23 | 07/01/23 | |
| Toluene | 0.0413 | 0.0250 | 1 | 07/01/23 | 07/01/23 | |
| o-Xylene | ND | 0.0250 | 1 | 07/01/23 | 07/01/23 | |
| p,m-Xylene | ND | 0.0500 | 1 | 07/01/23 | 07/01/23 | |
| Total Xylenes | ND | 0.0250 | 1 | 07/01/23 | 07/01/23 | |
| <i>Surrogate: 4-Bromochlorobenzene-PID</i> | | | | | | |
| | 96.6 % | 70-130 | | 07/01/23 | 07/01/23 | |
| Nonhalogenated Organics by EPA 8015D - GRO | | | | | | |
| | mg/kg | mg/kg | Analyst: SL | | Batch: 2326100 | |
| Gasoline Range Organics (C6-C10) | ND | 20.0 | 1 | 07/01/23 | 07/01/23 | |
| <i>Surrogate: 1-Chloro-4-fluorobenzene-FID</i> | | | | | | |
| | 90.1 % | 70-130 | | 07/01/23 | 07/01/23 | |
| Nonhalogenated Organics by EPA 8015D - DRO/ORO | | | | | | |
| | mg/kg | mg/kg | Analyst: KH | | Batch: 2326093 | |
| Diesel Range Organics (C10-C28) | ND | 25.0 | 1 | 07/01/23 | 07/02/23 | |
| Oil Range Organics (C28-C36) | ND | 50.0 | 1 | 07/01/23 | 07/02/23 | |
| <i>Surrogate: n-Nonane</i> | | | | | | |
| | 106 % | 50-200 | | 07/01/23 | 07/02/23 | |
| Anions by EPA 300.0/9056A | | | | | | |
| | mg/kg | mg/kg | Analyst: BA | | Batch: 2327002 | |
| Chloride | 87.2 | 20.0 | 1 | 07/05/23 | 07/05/23 | |



Sample Data

Pima Environmental Services-Carlsbad
PO Box 247
Plains TX, 79355-0247

Project Name: Good Man22 4H Battery
Project Number: 21068-0001
Project Manager: Tom Bynum

Reported:
7/6/2023 2:29:46PM

CSW4

E306244-04

| Analyte | Result | Reporting Limit | Dilution | Prepared | Analyzed | Notes |
|-------------------------------------------------------|---------------|-----------------|-------------|----------|----------------|-------|
| Volatile Organics by EPA 8021B | | | | | | |
| | mg/kg | mg/kg | Analyst: SL | | Batch: 2326100 | |
| Benzene | ND | 0.0250 | 1 | 07/01/23 | 07/02/23 | |
| Ethylbenzene | ND | 0.0250 | 1 | 07/01/23 | 07/02/23 | |
| Toluene | 0.0924 | 0.0250 | 1 | 07/01/23 | 07/02/23 | |
| o-Xylene | ND | 0.0250 | 1 | 07/01/23 | 07/02/23 | |
| p,m-Xylene | ND | 0.0500 | 1 | 07/01/23 | 07/02/23 | |
| Total Xylenes | ND | 0.0250 | 1 | 07/01/23 | 07/02/23 | |
| <i>Surrogate: 4-Bromochlorobenzene-PID</i> | | | | | | |
| | 97.8 % | 70-130 | | 07/01/23 | 07/02/23 | |
| Nonhalogenated Organics by EPA 8015D - GRO | | | | | | |
| | mg/kg | mg/kg | Analyst: SL | | Batch: 2326100 | |
| Gasoline Range Organics (C6-C10) | ND | 20.0 | 1 | 07/01/23 | 07/02/23 | |
| <i>Surrogate: 1-Chloro-4-fluorobenzene-FID</i> | | | | | | |
| | 86.3 % | 70-130 | | 07/01/23 | 07/02/23 | |
| Nonhalogenated Organics by EPA 8015D - DRO/ORO | | | | | | |
| | mg/kg | mg/kg | Analyst: KH | | Batch: 2326093 | |
| Diesel Range Organics (C10-C28) | ND | 25.0 | 1 | 07/01/23 | 07/02/23 | |
| Oil Range Organics (C28-C36) | ND | 50.0 | 1 | 07/01/23 | 07/02/23 | |
| <i>Surrogate: n-Nonane</i> | | | | | | |
| | 113 % | 50-200 | | 07/01/23 | 07/02/23 | |
| Anions by EPA 300.0/9056A | | | | | | |
| | mg/kg | mg/kg | Analyst: BA | | Batch: 2327002 | |
| Chloride | 268 | 20.0 | 1 | 07/05/23 | 07/05/23 | |



Sample Data

Pima Environmental Services-Carlsbad
PO Box 247
Plains TX, 79355-0247

Project Name: Good Man22 4H Battery
Project Number: 21068-0001
Project Manager: Tom Bynum

Reported:
7/6/2023 2:29:46PM

CSW5

E306244-05

| Analyte | Result | Reporting Limit | Dilution | Prepared | Analyzed | Notes |
|-------------------------------------------------------|---------------|-----------------|-------------|----------|----------------|-------|
| Volatile Organics by EPA 8021B | | | | | | |
| | mg/kg | mg/kg | Analyst: SL | | Batch: 2326100 | |
| Benzene | ND | 0.0250 | 1 | 07/01/23 | 07/02/23 | |
| Ethylbenzene | ND | 0.0250 | 1 | 07/01/23 | 07/02/23 | |
| Toluene | 0.0400 | 0.0250 | 1 | 07/01/23 | 07/02/23 | |
| o-Xylene | ND | 0.0250 | 1 | 07/01/23 | 07/02/23 | |
| p,m-Xylene | ND | 0.0500 | 1 | 07/01/23 | 07/02/23 | |
| Total Xylenes | ND | 0.0250 | 1 | 07/01/23 | 07/02/23 | |
| <i>Surrogate: 4-Bromochlorobenzene-PID</i> | | | | | | |
| | 97.0 % | 70-130 | | 07/01/23 | 07/02/23 | |
| Nonhalogenated Organics by EPA 8015D - GRO | | | | | | |
| | mg/kg | mg/kg | Analyst: SL | | Batch: 2326100 | |
| Gasoline Range Organics (C6-C10) | ND | 20.0 | 1 | 07/01/23 | 07/02/23 | |
| <i>Surrogate: 1-Chloro-4-fluorobenzene-FID</i> | | | | | | |
| | 87.4 % | 70-130 | | 07/01/23 | 07/02/23 | |
| Nonhalogenated Organics by EPA 8015D - DRO/ORO | | | | | | |
| | mg/kg | mg/kg | Analyst: KH | | Batch: 2326093 | |
| Diesel Range Organics (C10-C28) | ND | 25.0 | 1 | 07/01/23 | 07/02/23 | |
| Oil Range Organics (C28-C36) | ND | 50.0 | 1 | 07/01/23 | 07/02/23 | |
| <i>Surrogate: n-Nonane</i> | | | | | | |
| | 116 % | 50-200 | | 07/01/23 | 07/02/23 | |
| Anions by EPA 300.0/9056A | | | | | | |
| | mg/kg | mg/kg | Analyst: BA | | Batch: 2327002 | |
| Chloride | 498 | 20.0 | 1 | 07/05/23 | 07/05/23 | |



Sample Data

Pima Environmental Services-Carlsbad
PO Box 247
Plains TX, 79355-0247

Project Name: Good Man22 4H Battery
Project Number: 21068-0001
Project Manager: Tom Bynum

Reported:
7/6/2023 2:29:46PM

CSW6

E306244-06

| Analyte | Result | Reporting Limit | Dilution | Prepared | Analyzed | Notes |
|-------------------------------------------------------|---------------|-----------------|-------------|----------|----------------|-------|
| Volatile Organics by EPA 8021B | | | | | | |
| | mg/kg | mg/kg | Analyst: SL | | Batch: 2326100 | |
| Benzene | ND | 0.0250 | 1 | 07/01/23 | 07/02/23 | |
| Ethylbenzene | ND | 0.0250 | 1 | 07/01/23 | 07/02/23 | |
| Toluene | 0.0521 | 0.0250 | 1 | 07/01/23 | 07/02/23 | |
| o-Xylene | ND | 0.0250 | 1 | 07/01/23 | 07/02/23 | |
| p,m-Xylene | ND | 0.0500 | 1 | 07/01/23 | 07/02/23 | |
| Total Xylenes | ND | 0.0250 | 1 | 07/01/23 | 07/02/23 | |
| <i>Surrogate: 4-Bromochlorobenzene-PID</i> | | | | | | |
| | 96.1 % | 70-130 | | 07/01/23 | 07/02/23 | |
| Nonhalogenated Organics by EPA 8015D - GRO | | | | | | |
| | mg/kg | mg/kg | Analyst: SL | | Batch: 2326100 | |
| Gasoline Range Organics (C6-C10) | ND | 20.0 | 1 | 07/01/23 | 07/02/23 | |
| <i>Surrogate: 1-Chloro-4-fluorobenzene-FID</i> | | | | | | |
| | 88.7 % | 70-130 | | 07/01/23 | 07/02/23 | |
| Nonhalogenated Organics by EPA 8015D - DRO/ORO | | | | | | |
| | mg/kg | mg/kg | Analyst: KH | | Batch: 2326093 | |
| Diesel Range Organics (C10-C28) | ND | 25.0 | 1 | 07/01/23 | 07/02/23 | |
| Oil Range Organics (C28-C36) | ND | 50.0 | 1 | 07/01/23 | 07/02/23 | |
| <i>Surrogate: n-Nonane</i> | | | | | | |
| | 109 % | 50-200 | | 07/01/23 | 07/02/23 | |
| Anions by EPA 300.0/9056A | | | | | | |
| | mg/kg | mg/kg | Analyst: BA | | Batch: 2327002 | |
| Chloride | 96.2 | 20.0 | 1 | 07/05/23 | 07/05/23 | |



Sample Data

Pima Environmental Services-Carlsbad
PO Box 247
Plains TX, 79355-0247

Project Name: Good Man22 4H Battery
Project Number: 21068-0001
Project Manager: Tom Bynum

Reported:
7/6/2023 2:29:46PM

CSW7

E306244-07

| Analyte | Result | Reporting Limit | Dilution | Prepared | Analyzed | Notes |
|-------------------------------------------------------|---------------|-----------------|-------------|-----------------|-----------------|-------|
| Volatile Organics by EPA 8021B | mg/kg | mg/kg | Analyst: SL | | Batch: 2326100 | |
| Benzene | ND | 0.0250 | 1 | 07/01/23 | 07/02/23 | |
| Ethylbenzene | ND | 0.0250 | 1 | 07/01/23 | 07/02/23 | |
| Toluene | 0.0499 | 0.0250 | 1 | 07/01/23 | 07/02/23 | |
| o-Xylene | ND | 0.0250 | 1 | 07/01/23 | 07/02/23 | |
| p,m-Xylene | ND | 0.0500 | 1 | 07/01/23 | 07/02/23 | |
| Total Xylenes | ND | 0.0250 | 1 | 07/01/23 | 07/02/23 | |
| <i>Surrogate: 4-Bromochlorobenzene-PID</i> | <i>97.3 %</i> | <i>70-130</i> | | <i>07/01/23</i> | <i>07/02/23</i> | |
| Nonhalogenated Organics by EPA 8015D - GRO | mg/kg | mg/kg | Analyst: SL | | Batch: 2326100 | |
| Gasoline Range Organics (C6-C10) | ND | 20.0 | 1 | 07/01/23 | 07/02/23 | |
| <i>Surrogate: 1-Chloro-4-fluorobenzene-FID</i> | <i>86.6 %</i> | <i>70-130</i> | | <i>07/01/23</i> | <i>07/02/23</i> | |
| Nonhalogenated Organics by EPA 8015D - DRO/ORO | mg/kg | mg/kg | Analyst: KH | | Batch: 2326093 | |
| Diesel Range Organics (C10-C28) | ND | 25.0 | 1 | 07/01/23 | 07/02/23 | |
| Oil Range Organics (C28-C36) | ND | 50.0 | 1 | 07/01/23 | 07/02/23 | |
| <i>Surrogate: n-Nonane</i> | <i>115 %</i> | <i>50-200</i> | | <i>07/01/23</i> | <i>07/02/23</i> | |
| Anions by EPA 300.0/9056A | mg/kg | mg/kg | Analyst: BA | | Batch: 2327002 | |
| Chloride | 84.1 | 20.0 | 1 | 07/05/23 | 07/05/23 | |



Sample Data

Pima Environmental Services-Carlsbad
PO Box 247
Plains TX, 79355-0247

Project Name: Good Man22 4H Battery
Project Number: 21068-0001
Project Manager: Tom Bynum

Reported:
7/6/2023 2:29:46PM

CSW8

E306244-08

| Analyte | Result | Reporting Limit | Dilution | Prepared | Analyzed | Notes |
|-------------------------------------------------------|---------------|-----------------|----------|-------------|----------|----------------|
| Volatile Organics by EPA 8021B | | | | | | |
| | mg/kg | mg/kg | | Analyst: SL | | Batch: 2326100 |
| Benzene | ND | 0.0250 | 1 | 07/01/23 | 07/02/23 | |
| Ethylbenzene | ND | 0.0250 | 1 | 07/01/23 | 07/02/23 | |
| Toluene | 0.107 | 0.0250 | 1 | 07/01/23 | 07/02/23 | |
| o-Xylene | ND | 0.0250 | 1 | 07/01/23 | 07/02/23 | |
| p,m-Xylene | 0.0542 | 0.0500 | 1 | 07/01/23 | 07/02/23 | |
| Total Xylenes | 0.0542 | 0.0250 | 1 | 07/01/23 | 07/02/23 | |
| <i>Surrogate: 4-Bromochlorobenzene-PID</i> | | | | | | |
| | 97.5 % | 70-130 | | 07/01/23 | 07/02/23 | |
| Nonhalogenated Organics by EPA 8015D - GRO | | | | | | |
| | mg/kg | mg/kg | | Analyst: SL | | Batch: 2326100 |
| Gasoline Range Organics (C6-C10) | ND | 20.0 | 1 | 07/01/23 | 07/02/23 | |
| <i>Surrogate: 1-Chloro-4-fluorobenzene-FID</i> | | | | | | |
| | 86.4 % | 70-130 | | 07/01/23 | 07/02/23 | |
| Nonhalogenated Organics by EPA 8015D - DRO/ORO | | | | | | |
| | mg/kg | mg/kg | | Analyst: KM | | Batch: 2326094 |
| Diesel Range Organics (C10-C28) | ND | 25.0 | 1 | 07/01/23 | 07/01/23 | |
| Oil Range Organics (C28-C36) | ND | 50.0 | 1 | 07/01/23 | 07/01/23 | |
| <i>Surrogate: n-Nonane</i> | | | | | | |
| | 106 % | 50-200 | | 07/01/23 | 07/01/23 | |
| Anions by EPA 300.0/9056A | | | | | | |
| | mg/kg | mg/kg | | Analyst: BA | | Batch: 2327002 |
| Chloride | 78.8 | 20.0 | 1 | 07/05/23 | 07/05/23 | |



Sample Data

Pima Environmental Services-Carlsbad
PO Box 247
Plains TX, 79355-0247

Project Name: Good Man22 4H Battery
Project Number: 21068-0001
Project Manager: Tom Bynum

Reported:
7/6/2023 2:29:46PM

CSW9

E306244-09

| Analyte | Result | Reporting Limit | Dilution | Prepared | Analyzed | Notes |
|-------------------------------------------------------|--------|-----------------|-------------|----------|----------------|-------|
| Volatile Organics by EPA 8021B | | | | | | |
| | mg/kg | mg/kg | Analyst: SL | | Batch: 2326100 | |
| Benzene | ND | 0.0250 | 1 | 07/01/23 | 07/02/23 | |
| Ethylbenzene | ND | 0.0250 | 1 | 07/01/23 | 07/02/23 | |
| Toluene | 0.0852 | 0.0250 | 1 | 07/01/23 | 07/02/23 | |
| o-Xylene | ND | 0.0250 | 1 | 07/01/23 | 07/02/23 | |
| p,m-Xylene | ND | 0.0500 | 1 | 07/01/23 | 07/02/23 | |
| Total Xylenes | ND | 0.0250 | 1 | 07/01/23 | 07/02/23 | |
| <i>Surrogate: 4-Bromochlorobenzene-PID</i> | | | | | | |
| | 97.5 % | 70-130 | | 07/01/23 | 07/02/23 | |
| Nonhalogenated Organics by EPA 8015D - GRO | | | | | | |
| | mg/kg | mg/kg | Analyst: SL | | Batch: 2326100 | |
| Gasoline Range Organics (C6-C10) | ND | 20.0 | 1 | 07/01/23 | 07/02/23 | |
| <i>Surrogate: 1-Chloro-4-fluorobenzene-FID</i> | | | | | | |
| | 87.1 % | 70-130 | | 07/01/23 | 07/02/23 | |
| Nonhalogenated Organics by EPA 8015D - DRO/ORO | | | | | | |
| | mg/kg | mg/kg | Analyst: KM | | Batch: 2326094 | |
| Diesel Range Organics (C10-C28) | ND | 25.0 | 1 | 07/01/23 | 07/01/23 | |
| Oil Range Organics (C28-C36) | ND | 50.0 | 1 | 07/01/23 | 07/01/23 | |
| <i>Surrogate: n-Nonane</i> | | | | | | |
| | 102 % | 50-200 | | 07/01/23 | 07/01/23 | |
| Anions by EPA 300.0/9056A | | | | | | |
| | mg/kg | mg/kg | Analyst: BA | | Batch: 2327002 | |
| Chloride | 92.5 | 20.0 | 1 | 07/05/23 | 07/05/23 | |



Sample Data

Pima Environmental Services-Carlsbad
PO Box 247
Plains TX, 79355-0247

Project Name: Good Man22 4H Battery
Project Number: 21068-0001
Project Manager: Tom Bynum

Reported:
7/6/2023 2:29:46PM

CSW10

E306244-10

| Analyte | Result | Reporting Limit | Dilution | Prepared | Analyzed | Notes |
|-------------------------------------------------------|--------|-----------------|-------------|----------|----------------|-------|
| Volatile Organics by EPA 8021B | | | | | | |
| | mg/kg | mg/kg | Analyst: SL | | Batch: 2326100 | |
| Benzene | ND | 0.0250 | 1 | 07/01/23 | 07/02/23 | |
| Ethylbenzene | ND | 0.0250 | 1 | 07/01/23 | 07/02/23 | |
| Toluene | 0.0752 | 0.0250 | 1 | 07/01/23 | 07/02/23 | |
| o-Xylene | ND | 0.0250 | 1 | 07/01/23 | 07/02/23 | |
| p,m-Xylene | ND | 0.0500 | 1 | 07/01/23 | 07/02/23 | |
| Total Xylenes | ND | 0.0250 | 1 | 07/01/23 | 07/02/23 | |
| <i>Surrogate: 4-Bromochlorobenzene-PID</i> | | | | | | |
| | 96.9 % | 70-130 | | 07/01/23 | 07/02/23 | |
| Nonhalogenated Organics by EPA 8015D - GRO | | | | | | |
| | mg/kg | mg/kg | Analyst: SL | | Batch: 2326100 | |
| Gasoline Range Organics (C6-C10) | ND | 20.0 | 1 | 07/01/23 | 07/02/23 | |
| <i>Surrogate: 1-Chloro-4-fluorobenzene-FID</i> | | | | | | |
| | 83.9 % | 70-130 | | 07/01/23 | 07/02/23 | |
| Nonhalogenated Organics by EPA 8015D - DRO/ORO | | | | | | |
| | mg/kg | mg/kg | Analyst: KM | | Batch: 2326094 | |
| Diesel Range Organics (C10-C28) | ND | 25.0 | 1 | 07/01/23 | 07/01/23 | |
| Oil Range Organics (C28-C36) | ND | 50.0 | 1 | 07/01/23 | 07/01/23 | |
| <i>Surrogate: n-Nonane</i> | | | | | | |
| | 107 % | 50-200 | | 07/01/23 | 07/01/23 | |
| Anions by EPA 300.0/9056A | | | | | | |
| | mg/kg | mg/kg | Analyst: BA | | Batch: 2327002 | |
| Chloride | 94.2 | 20.0 | 1 | 07/05/23 | 07/05/23 | |



Sample Data

Pima Environmental Services-Carlsbad
PO Box 247
Plains TX, 79355-0247

Project Name: Good Man22 4H Battery
Project Number: 21068-0001
Project Manager: Tom Bynum

Reported:
7/6/2023 2:29:46PM

CSW11

E306244-11

| Analyte | Result | Reporting Limit | Dilution | Prepared | Analyzed | Notes |
|-------------------------------------------------------|---------------|-----------------|-------------|----------|----------------|-------|
| Volatile Organics by EPA 8021B | | | | | | |
| | mg/kg | mg/kg | Analyst: SL | | Batch: 2326100 | |
| Benzene | ND | 0.0250 | 1 | 07/01/23 | 07/02/23 | |
| Ethylbenzene | ND | 0.0250 | 1 | 07/01/23 | 07/02/23 | |
| Toluene | 0.0573 | 0.0250 | 1 | 07/01/23 | 07/02/23 | |
| o-Xylene | ND | 0.0250 | 1 | 07/01/23 | 07/02/23 | |
| p,m-Xylene | ND | 0.0500 | 1 | 07/01/23 | 07/02/23 | |
| Total Xylenes | ND | 0.0250 | 1 | 07/01/23 | 07/02/23 | |
| <i>Surrogate: 4-Bromochlorobenzene-PID</i> | | | | | | |
| | 96.9 % | 70-130 | | 07/01/23 | 07/02/23 | |
| Nonhalogenated Organics by EPA 8015D - GRO | | | | | | |
| | mg/kg | mg/kg | Analyst: SL | | Batch: 2326100 | |
| Gasoline Range Organics (C6-C10) | ND | 20.0 | 1 | 07/01/23 | 07/02/23 | |
| <i>Surrogate: 1-Chloro-4-fluorobenzene-FID</i> | | | | | | |
| | 88.2 % | 70-130 | | 07/01/23 | 07/02/23 | |
| Nonhalogenated Organics by EPA 8015D - DRO/ORO | | | | | | |
| | mg/kg | mg/kg | Analyst: KM | | Batch: 2326094 | |
| Diesel Range Organics (C10-C28) | ND | 25.0 | 1 | 07/01/23 | 07/01/23 | |
| Oil Range Organics (C28-C36) | ND | 50.0 | 1 | 07/01/23 | 07/01/23 | |
| <i>Surrogate: n-Nonane</i> | | | | | | |
| | 106 % | 50-200 | | 07/01/23 | 07/01/23 | |
| Anions by EPA 300.0/9056A | | | | | | |
| | mg/kg | mg/kg | Analyst: BA | | Batch: 2327002 | |
| Chloride | 126 | 20.0 | 1 | 07/05/23 | 07/05/23 | |



Sample Data

Pima Environmental Services-Carlsbad
PO Box 247
Plains TX, 79355-0247

Project Name: Good Man22 4H Battery
Project Number: 21068-0001
Project Manager: Tom Bynum

Reported:
7/6/2023 2:29:46PM

CSW12

E306244-12

| Analyte | Result | Reporting Limit | Dilution | Prepared | Analyzed | Notes |
|-------------------------------------------------------|---------------|-----------------|----------|-------------|----------|----------------|
| Volatile Organics by EPA 8021B | | | | | | |
| | mg/kg | mg/kg | | Analyst: SL | | Batch: 2326100 |
| Benzene | ND | 0.0250 | 1 | 07/01/23 | 07/02/23 | |
| Ethylbenzene | ND | 0.0250 | 1 | 07/01/23 | 07/02/23 | |
| Toluene | 0.127 | 0.0250 | 1 | 07/01/23 | 07/02/23 | |
| o-Xylene | ND | 0.0250 | 1 | 07/01/23 | 07/02/23 | |
| p,m-Xylene | 0.0570 | 0.0500 | 1 | 07/01/23 | 07/02/23 | |
| Total Xylenes | 0.0570 | 0.0250 | 1 | 07/01/23 | 07/02/23 | |
| <i>Surrogate: 4-Bromochlorobenzene-PID</i> | | | | | | |
| | 98.5 % | 70-130 | | 07/01/23 | 07/02/23 | |
| Nonhalogenated Organics by EPA 8015D - GRO | | | | | | |
| | mg/kg | mg/kg | | Analyst: SL | | Batch: 2326100 |
| Gasoline Range Organics (C6-C10) | ND | 20.0 | 1 | 07/01/23 | 07/02/23 | |
| <i>Surrogate: 1-Chloro-4-fluorobenzene-FID</i> | | | | | | |
| | 85.7 % | 70-130 | | 07/01/23 | 07/02/23 | |
| Nonhalogenated Organics by EPA 8015D - DRO/ORO | | | | | | |
| | mg/kg | mg/kg | | Analyst: KM | | Batch: 2326094 |
| Diesel Range Organics (C10-C28) | ND | 25.0 | 1 | 07/01/23 | 07/01/23 | |
| Oil Range Organics (C28-C36) | ND | 50.0 | 1 | 07/01/23 | 07/01/23 | |
| <i>Surrogate: n-Nonane</i> | | | | | | |
| | 106 % | 50-200 | | 07/01/23 | 07/01/23 | |
| Anions by EPA 300.0/9056A | | | | | | |
| | mg/kg | mg/kg | | Analyst: BA | | Batch: 2327002 |
| Chloride | 354 | 20.0 | 1 | 07/05/23 | 07/05/23 | |



Sample Data

Pima Environmental Services-Carlsbad
PO Box 247
Plains TX, 79355-0247

Project Name: Good Man22 4H Battery
Project Number: 21068-0001
Project Manager: Tom Bynum

Reported:
7/6/2023 2:29:46PM

CSW13

E306244-13

| Analyte | Result | Reporting Limit | Dilution | Prepared | Analyzed | Notes |
|-------------------------------------------------------|---------------|-----------------|-------------|----------|----------------|-------|
| Volatile Organics by EPA 8021B | | | | | | |
| | mg/kg | mg/kg | Analyst: SL | | Batch: 2326100 | |
| Benzene | ND | 0.0250 | 1 | 07/01/23 | 07/02/23 | |
| Ethylbenzene | ND | 0.0250 | 1 | 07/01/23 | 07/02/23 | |
| Toluene | 0.0521 | 0.0250 | 1 | 07/01/23 | 07/02/23 | |
| o-Xylene | ND | 0.0250 | 1 | 07/01/23 | 07/02/23 | |
| p,m-Xylene | ND | 0.0500 | 1 | 07/01/23 | 07/02/23 | |
| Total Xylenes | ND | 0.0250 | 1 | 07/01/23 | 07/02/23 | |
| <i>Surrogate: 4-Bromochlorobenzene-PID</i> | | | | | | |
| | 97.7 % | 70-130 | | 07/01/23 | 07/02/23 | |
| Nonhalogenated Organics by EPA 8015D - GRO | | | | | | |
| | mg/kg | mg/kg | Analyst: SL | | Batch: 2326100 | |
| Gasoline Range Organics (C6-C10) | ND | 20.0 | 1 | 07/01/23 | 07/02/23 | |
| <i>Surrogate: 1-Chloro-4-fluorobenzene-FID</i> | | | | | | |
| | 85.0 % | 70-130 | | 07/01/23 | 07/02/23 | |
| Nonhalogenated Organics by EPA 8015D - DRO/ORO | | | | | | |
| | mg/kg | mg/kg | Analyst: KM | | Batch: 2326094 | |
| Diesel Range Organics (C10-C28) | ND | 25.0 | 1 | 07/01/23 | 07/01/23 | |
| Oil Range Organics (C28-C36) | ND | 50.0 | 1 | 07/01/23 | 07/01/23 | |
| <i>Surrogate: n-Nonane</i> | | | | | | |
| | 105 % | 50-200 | | 07/01/23 | 07/01/23 | |
| Anions by EPA 300.0/9056A | | | | | | |
| | mg/kg | mg/kg | Analyst: BA | | Batch: 2327002 | |
| Chloride | 148 | 20.0 | 1 | 07/05/23 | 07/05/23 | |



Sample Data

Pima Environmental Services-Carlsbad
PO Box 247
Plains TX, 79355-0247

Project Name: Good Man22 4H Battery
Project Number: 21068-0001
Project Manager: Tom Bynum

Reported:
7/6/2023 2:29:46PM

CSW14

E306244-14

| Analyte | Result | Reporting Limit | Dilution | Prepared | Analyzed | Notes |
|-------------------------------------------------------|---------------|-----------------|----------|-------------|----------|----------------|
| Volatile Organics by EPA 8021B | | | | | | |
| | mg/kg | mg/kg | | Analyst: SL | | Batch: 2326100 |
| Benzene | ND | 0.0250 | 1 | 07/01/23 | 07/02/23 | |
| Ethylbenzene | ND | 0.0250 | 1 | 07/01/23 | 07/02/23 | |
| Toluene | 0.0684 | 0.0250 | 1 | 07/01/23 | 07/02/23 | |
| o-Xylene | ND | 0.0250 | 1 | 07/01/23 | 07/02/23 | |
| p,m-Xylene | ND | 0.0500 | 1 | 07/01/23 | 07/02/23 | |
| Total Xylenes | ND | 0.0250 | 1 | 07/01/23 | 07/02/23 | |
| <i>Surrogate: 4-Bromochlorobenzene-PID</i> | | | | | | |
| | 97.3 % | 70-130 | | 07/01/23 | 07/02/23 | |
| Nonhalogenated Organics by EPA 8015D - GRO | | | | | | |
| | mg/kg | mg/kg | | Analyst: SL | | Batch: 2326100 |
| Gasoline Range Organics (C6-C10) | ND | 20.0 | 1 | 07/01/23 | 07/02/23 | |
| <i>Surrogate: 1-Chloro-4-fluorobenzene-FID</i> | | | | | | |
| | 85.4 % | 70-130 | | 07/01/23 | 07/02/23 | |
| Nonhalogenated Organics by EPA 8015D - DRO/ORO | | | | | | |
| | mg/kg | mg/kg | | Analyst: KM | | Batch: 2326094 |
| Diesel Range Organics (C10-C28) | ND | 25.0 | 1 | 07/01/23 | 07/01/23 | |
| Oil Range Organics (C28-C36) | ND | 50.0 | 1 | 07/01/23 | 07/01/23 | |
| <i>Surrogate: n-Nonane</i> | | | | | | |
| | 108 % | 50-200 | | 07/01/23 | 07/01/23 | |
| Anions by EPA 300.0/9056A | | | | | | |
| | mg/kg | mg/kg | | Analyst: BA | | Batch: 2327002 |
| Chloride | 117 | 20.0 | 1 | 07/05/23 | 07/05/23 | |



Sample Data

Pima Environmental Services-Carlsbad
PO Box 247
Plains TX, 79355-0247

Project Name: Good Man22 4H Battery
Project Number: 21068-0001
Project Manager: Tom Bynum

Reported:
7/6/2023 2:29:46PM

CSW15

E306244-15

| Analyte | Result | Reporting Limit | Dilution | Prepared | Analyzed | Notes |
|-------------------------------------------------------|---------------|-----------------|-------------|----------|----------------|-------|
| Volatile Organics by EPA 8021B | | | | | | |
| | mg/kg | mg/kg | Analyst: SL | | Batch: 2326100 | |
| Benzene | ND | 0.0250 | 1 | 07/01/23 | 07/02/23 | |
| Ethylbenzene | ND | 0.0250 | 1 | 07/01/23 | 07/02/23 | |
| Toluene | 0.116 | 0.0250 | 1 | 07/01/23 | 07/02/23 | |
| o-Xylene | ND | 0.0250 | 1 | 07/01/23 | 07/02/23 | |
| p,m-Xylene | 0.0537 | 0.0500 | 1 | 07/01/23 | 07/02/23 | |
| Total Xylenes | 0.0537 | 0.0250 | 1 | 07/01/23 | 07/02/23 | |
| <i>Surrogate: 4-Bromochlorobenzene-PID</i> | | | | | | |
| | 97.0 % | 70-130 | | 07/01/23 | 07/02/23 | |
| Nonhalogenated Organics by EPA 8015D - GRO | | | | | | |
| | mg/kg | mg/kg | Analyst: SL | | Batch: 2326100 | |
| Gasoline Range Organics (C6-C10) | ND | 20.0 | 1 | 07/01/23 | 07/02/23 | |
| <i>Surrogate: 1-Chloro-4-fluorobenzene-FID</i> | | | | | | |
| | 86.3 % | 70-130 | | 07/01/23 | 07/02/23 | |
| Nonhalogenated Organics by EPA 8015D - DRO/ORO | | | | | | |
| | mg/kg | mg/kg | Analyst: KM | | Batch: 2326094 | |
| Diesel Range Organics (C10-C28) | ND | 25.0 | 1 | 07/01/23 | 07/01/23 | |
| Oil Range Organics (C28-C36) | ND | 50.0 | 1 | 07/01/23 | 07/01/23 | |
| <i>Surrogate: n-Nonane</i> | | | | | | |
| | 106 % | 50-200 | | 07/01/23 | 07/01/23 | |
| Anions by EPA 300.0/9056A | | | | | | |
| | mg/kg | mg/kg | Analyst: BA | | Batch: 2327002 | |
| Chloride | 113 | 20.0 | 1 | 07/05/23 | 07/05/23 | |



QC Summary Data

| | | | |
|--------------------------------------|------------------|-----------------------|--------------------|
| Pima Environmental Services-Carlsbad | Project Name: | Good Man22 4H Battery | Reported: |
| PO Box 247 | Project Number: | 21068-0001 | |
| Plains TX, 79355-0247 | Project Manager: | Tom Bynum | 7/6/2023 2:29:46PM |

Volatile Organics by EPA 8021B

Analyst: SL

| Analyte | Result mg/kg | Reporting Limit mg/kg | Spike Level mg/kg | Source Result mg/kg | Rec % | Rec Limits % | RPD % | RPD Limit % | Notes |
|---------|-----------------|-----------------------------|-------------------------|---------------------------|----------|--------------------|----------|-------------------|-------|
|---------|-----------------|-----------------------------|-------------------------|---------------------------|----------|--------------------|----------|-------------------|-------|

Blank (2326100-BLK1)

Prepared: 07/01/23 Analyzed: 07/01/23

| | | | | | | | | | |
|-------------------------------------|------|--------|------|--|------|--------|--|--|--|
| Benzene | ND | 0.0250 | | | | | | | |
| Ethylbenzene | ND | 0.0250 | | | | | | | |
| Toluene | ND | 0.0250 | | | | | | | |
| o-Xylene | ND | 0.0250 | | | | | | | |
| p,m-Xylene | ND | 0.0500 | | | | | | | |
| Total Xylenes | ND | 0.0250 | | | | | | | |
| Surrogate: 4-Bromochlorobenzene-PID | 7.65 | | 8.00 | | 95.7 | 70-130 | | | |

LCS (2326100-BS1)

Prepared: 07/01/23 Analyzed: 07/01/23

| | | | | | | | | | |
|-------------------------------------|------|--------|------|--|------|--------|--|--|--|
| Benzene | 4.85 | 0.0250 | 5.00 | | 97.0 | 70-130 | | | |
| Ethylbenzene | 4.74 | 0.0250 | 5.00 | | 94.8 | 70-130 | | | |
| Toluene | 4.82 | 0.0250 | 5.00 | | 96.5 | 70-130 | | | |
| o-Xylene | 4.78 | 0.0250 | 5.00 | | 95.5 | 70-130 | | | |
| p,m-Xylene | 9.67 | 0.0500 | 10.0 | | 96.7 | 70-130 | | | |
| Total Xylenes | 14.4 | 0.0250 | 15.0 | | 96.3 | 70-130 | | | |
| Surrogate: 4-Bromochlorobenzene-PID | 7.76 | | 8.00 | | 97.0 | 70-130 | | | |

Matrix Spike (2326100-MS1)

Source: E306244-03

Prepared: 07/01/23 Analyzed: 07/01/23

| | | | | | | | | | |
|-------------------------------------|------|--------|------|--------|------|--------|--|--|--|
| Benzene | 5.15 | 0.0250 | 5.00 | ND | 103 | 54-133 | | | |
| Ethylbenzene | 5.01 | 0.0250 | 5.00 | ND | 100 | 61-133 | | | |
| Toluene | 5.15 | 0.0250 | 5.00 | 0.0413 | 102 | 61-130 | | | |
| o-Xylene | 5.03 | 0.0250 | 5.00 | ND | 101 | 63-131 | | | |
| p,m-Xylene | 10.2 | 0.0500 | 10.0 | ND | 102 | 63-131 | | | |
| Total Xylenes | 15.2 | 0.0250 | 15.0 | ND | 102 | 63-131 | | | |
| Surrogate: 4-Bromochlorobenzene-PID | 7.77 | | 8.00 | | 97.2 | 70-130 | | | |

Matrix Spike Dup (2326100-MSD1)

Source: E306244-03

Prepared: 07/01/23 Analyzed: 07/01/23

| | | | | | | | | | |
|-------------------------------------|------|--------|------|--------|------|--------|-------|----|--|
| Benzene | 5.12 | 0.0250 | 5.00 | ND | 102 | 54-133 | 0.473 | 20 | |
| Ethylbenzene | 4.99 | 0.0250 | 5.00 | ND | 99.7 | 61-133 | 0.588 | 20 | |
| Toluene | 5.12 | 0.0250 | 5.00 | 0.0413 | 102 | 61-130 | 0.663 | 20 | |
| o-Xylene | 5.02 | 0.0250 | 5.00 | ND | 100 | 63-131 | 0.227 | 20 | |
| p,m-Xylene | 10.2 | 0.0500 | 10.0 | ND | 102 | 63-131 | 0.512 | 20 | |
| Total Xylenes | 15.2 | 0.0250 | 15.0 | ND | 101 | 63-131 | 0.418 | 20 | |
| Surrogate: 4-Bromochlorobenzene-PID | 7.80 | | 8.00 | | 97.5 | 70-130 | | | |



QC Summary Data

| | | | |
|--------------------------------------|------------------|-----------------------|-------------------------------------|
| Pima Environmental Services-Carlsbad | Project Name: | Good Man22 4H Battery | Reported: 7/6/2023 2:29:46PM |
| PO Box 247 | Project Number: | 21068-0001 | |
| Plains TX, 79355-0247 | Project Manager: | Tom Bynum | |

Nonhalogenated Organics by EPA 8015D - GRO

Analyst: SL

| Analyte | Result mg/kg | Reporting Limit mg/kg | Spike Level mg/kg | Source Result mg/kg | Rec % | Rec Limits % | RPD % | RPD Limit % | Notes |
|---------|-----------------|-----------------------------|-------------------------|---------------------------|----------|--------------------|----------|-------------------|-------|
|---------|-----------------|-----------------------------|-------------------------|---------------------------|----------|--------------------|----------|-------------------|-------|

Blank (2326100-BLK1) Prepared: 07/01/23 Analyzed: 07/01/23

| | | | | | | | | | |
|-----------------------------------------|------|------|------|--|------|--------|--|--|--|
| Gasoline Range Organics (C6-C10) | ND | 20.0 | | | | | | | |
| Surrogate: 1-Chloro-4-fluorobenzene-FID | 7.02 | | 8.00 | | 87.8 | 70-130 | | | |

LCS (2326100-BS2) Prepared: 07/01/23 Analyzed: 07/01/23

| | | | | | | | | | |
|-----------------------------------------|------|------|------|--|------|--------|--|--|--|
| Gasoline Range Organics (C6-C10) | 43.5 | 20.0 | 50.0 | | 86.9 | 70-130 | | | |
| Surrogate: 1-Chloro-4-fluorobenzene-FID | 7.03 | | 8.00 | | 87.9 | 70-130 | | | |

Matrix Spike (2326100-MS2) Source: E306244-03 Prepared: 07/01/23 Analyzed: 07/01/23

| | | | | | | | | | |
|-----------------------------------------|------|------|------|----|------|--------|--|--|--|
| Gasoline Range Organics (C6-C10) | 42.1 | 20.0 | 50.0 | ND | 84.3 | 70-130 | | | |
| Surrogate: 1-Chloro-4-fluorobenzene-FID | 7.00 | | 8.00 | | 87.5 | 70-130 | | | |

Matrix Spike Dup (2326100-MSD2) Source: E306244-03 Prepared: 07/01/23 Analyzed: 07/01/23

| | | | | | | | | | |
|-----------------------------------------|------|------|------|----|------|--------|------|----|--|
| Gasoline Range Organics (C6-C10) | 41.6 | 20.0 | 50.0 | ND | 83.2 | 70-130 | 1.26 | 20 | |
| Surrogate: 1-Chloro-4-fluorobenzene-FID | 7.00 | | 8.00 | | 87.6 | 70-130 | | | |



QC Summary Data

| | | | |
|--------------------------------------|------------------|-----------------------|--------------------|
| Pima Environmental Services-Carlsbad | Project Name: | Good Man22 4H Battery | Reported: |
| PO Box 247 | Project Number: | 21068-0001 | |
| Plains TX, 79355-0247 | Project Manager: | Tom Bynum | 7/6/2023 2:29:46PM |

Nonhalogenated Organics by EPA 8015D - DRO/ORO

Analyst: KH

| Analyte | Result mg/kg | Reporting Limit mg/kg | Spike Level mg/kg | Source Result mg/kg | Rec % | Rec Limits % | RPD % | RPD Limit % | Notes |
|---------|-----------------|-----------------------------|-------------------------|---------------------------|----------|--------------------|----------|-------------------|-------|
|---------|-----------------|-----------------------------|-------------------------|---------------------------|----------|--------------------|----------|-------------------|-------|

| | | | | | | | | | |
|---------------------------------|------|------|------|--|---------------------------------------|--------|--|--|--|
| Blank (2326093-BLK1) | | | | | Prepared: 07/01/23 Analyzed: 07/01/23 | | | | |
| Diesel Range Organics (C10-C28) | ND | 25.0 | | | | | | | |
| Oil Range Organics (C28-C36) | ND | 50.0 | | | | | | | |
| Surrogate: n-Nonane | 47.5 | | 50.0 | | 95.0 | 50-200 | | | |

| | | | | | | | | | |
|---------------------------------|------|------|------|--|---------------------------------------|--------|--|--|--|
| LCS (2326093-BS1) | | | | | Prepared: 07/01/23 Analyzed: 07/01/23 | | | | |
| Diesel Range Organics (C10-C28) | 263 | 25.0 | 250 | | 105 | 38-132 | | | |
| Surrogate: n-Nonane | 49.9 | | 50.0 | | 99.8 | 50-200 | | | |

| | | | | | | | | | |
|---------------------------------|------|------|------|----|--------------------|--------|---------------------------------------|--|--|
| Matrix Spike (2326093-MS1) | | | | | Source: E306243-03 | | Prepared: 07/01/23 Analyzed: 07/01/23 | | |
| Diesel Range Organics (C10-C28) | 260 | 25.0 | 250 | ND | 104 | 38-132 | | | |
| Surrogate: n-Nonane | 50.7 | | 50.0 | | 101 | 50-200 | | | |

| | | | | | | | | | |
|---------------------------------|------|------|------|----|--------------------|--------|---------------------------------------|----|--|
| Matrix Spike Dup (2326093-MSD1) | | | | | Source: E306243-03 | | Prepared: 07/01/23 Analyzed: 07/01/23 | | |
| Diesel Range Organics (C10-C28) | 260 | 25.0 | 250 | ND | 104 | 38-132 | 0.233 | 20 | |
| Surrogate: n-Nonane | 50.2 | | 50.0 | | 100 | 50-200 | | | |



QC Summary Data

| | | | |
|--------------------------------------|------------------|-----------------------|--------------------|
| Pima Environmental Services-Carlsbad | Project Name: | Good Man22 4H Battery | Reported: |
| PO Box 247 | Project Number: | 21068-0001 | |
| Plains TX, 79355-0247 | Project Manager: | Tom Bynum | 7/6/2023 2:29:46PM |

Nonhalogenated Organics by EPA 8015D - DRO/ORO

Analyst: KM

| Analyte | Result mg/kg | Reporting Limit mg/kg | Spike Level mg/kg | Source Result mg/kg | Rec % | Rec Limits % | RPD % | RPD Limit % | Notes |
|---------|-----------------|-----------------------------|-------------------------|---------------------------|----------|--------------------|----------|-------------------|-------|
|---------|-----------------|-----------------------------|-------------------------|---------------------------|----------|--------------------|----------|-------------------|-------|

Blank (2326094-BLK1)

Prepared: 07/01/23 Analyzed: 07/01/23

| | | | | | | | | | |
|---------------------------------|------|------|------|--|-----|--------|--|--|--|
| Diesel Range Organics (C10-C28) | ND | 25.0 | | | | | | | |
| Oil Range Organics (C28-C36) | ND | 50.0 | | | | | | | |
| Surrogate: n-Nonane | 53.1 | | 50.0 | | 106 | 50-200 | | | |

LCS (2326094-BS1)

Prepared: 07/01/23 Analyzed: 07/01/23

| | | | | | | | | | |
|---------------------------------|------|------|------|--|------|--------|--|--|--|
| Diesel Range Organics (C10-C28) | 270 | 25.0 | 250 | | 108 | 38-132 | | | |
| Surrogate: n-Nonane | 49.3 | | 50.0 | | 98.6 | 50-200 | | | |

Matrix Spike (2326094-MS1)

Source: E306244-13

Prepared: 07/01/23 Analyzed: 07/01/23

| | | | | | | | | | |
|---------------------------------|------|------|------|----|-----|--------|--|--|--|
| Diesel Range Organics (C10-C28) | 269 | 25.0 | 250 | ND | 107 | 38-132 | | | |
| Surrogate: n-Nonane | 50.6 | | 50.0 | | 101 | 50-200 | | | |

Matrix Spike Dup (2326094-MSD1)

Source: E306244-13

Prepared: 07/01/23 Analyzed: 07/01/23

| | | | | | | | | | |
|---------------------------------|------|------|------|----|------|--------|------|----|--|
| Diesel Range Organics (C10-C28) | 258 | 25.0 | 250 | ND | 103 | 38-132 | 3.86 | 20 | |
| Surrogate: n-Nonane | 48.7 | | 50.0 | | 97.5 | 50-200 | | | |



QC Summary Data

| | | | |
|--------------------------------------|------------------|-----------------------|--------------------|
| Pima Environmental Services-Carlsbad | Project Name: | Good Man22 4H Battery | Reported: |
| PO Box 247 | Project Number: | 21068-0001 | |
| Plains TX, 79355-0247 | Project Manager: | Tom Bynum | 7/6/2023 2:29:46PM |

Anions by EPA 300.0/9056A

Analyst: BA

| Analyte | Result | Reporting Limit | Spike Level | Source Result | Rec | Rec Limits | RPD | RPD Limit | Notes |
|---------|--------|-----------------|-------------|---------------|-----|------------|-----|-----------|-------|
| | mg/kg | mg/kg | mg/kg | mg/kg | % | % | % | % | |

| | | | | | | | | | |
|---------------------------------|-----|------|-----|-----|---------------------------------------|--------|---------------------------------------|----|--|
| Blank (2327002-BLK1) | | | | | Prepared: 07/05/23 Analyzed: 07/05/23 | | | | |
| Chloride | ND | 20.0 | | | | | | | |
| LCS (2327002-BS1) | | | | | Prepared: 07/05/23 Analyzed: 07/05/23 | | | | |
| Chloride | 250 | 20.0 | 250 | | 99.8 | 90-110 | | | |
| Matrix Spike (2327002-MS1) | | | | | Source: E306244-01 | | Prepared: 07/05/23 Analyzed: 07/05/23 | | |
| Chloride | 574 | 20.0 | 250 | 317 | 103 | 80-120 | | | |
| Matrix Spike Dup (2327002-MSD1) | | | | | Source: E306244-01 | | Prepared: 07/05/23 Analyzed: 07/05/23 | | |
| Chloride | 575 | 20.0 | 250 | 317 | 103 | 80-120 | 0.111 | 20 | |

QC Summary Report Comment:
Calculations are based off of the raw (non-rounded) data. However, for reporting purposes all QC data is rounded to three significant figures.
Therefore, hand calculated values may differ slightly.



Definitions and Notes

| | | | |
|--------------------------------------|------------------|-----------------------|----------------|
| Pima Environmental Services-Carlsbad | Project Name: | Good Man22 4H Battery | |
| PO Box 247 | Project Number: | 21068-0001 | Reported: |
| Plains TX, 79355-0247 | Project Manager: | Tom Bynum | 07/06/23 14:29 |

- ND Analyte NOT DETECTED at or above the reporting limit
- NR Not Reported
- RPD Relative Percent Difference
- DNI Did Not Ignite

Note (1): Methods marked with ** are non-accredited methods.

Note (2): Soil data is reported on an "as received" weight basis, unless reported otherwise.

Project Information

Chain of Custody

Page 5 of 6

| | | | | | | | | | | | | | | | | |
|--------------------------------------------|--|--|--|--|----------------------------|--|-------------------------|--|------------------------------|--|-------------------------------------|----|-------------|----------|------|------|
| Client: <u>Pima Environmental Services</u> | | | | | Bill To | | Lab Use Only | | TAT | | | | EPA Program | | | |
| Project: <u>Goodman 22 4H Battery</u> | | | | | Attention: <u>Spur</u> | | Lab WO# <u>E 306244</u> | | Job Number <u>21068-0001</u> | | 1D | 2D | 3D | Standard | CWA | SDWA |
| Project Manager: <u>Tom Bynum</u> | | | | | Address: | | | | | | <input checked="" type="checkbox"/> | | | | | |
| Address: <u>5614 N. Lovington Hwy.</u> | | | | | City, State, Zip | | | | | | | | | | RCRA | |
| City, State, Zip <u>Hobbs, NM, 88240</u> | | | | | Phone: | | | | | | | | | | | |
| Phone: <u>580-748-1613</u> | | | | | Email: | | | | | | | | | | | |
| Email: <u>tom@pimaoil.com</u> | | | | | Pima Project # <u>6-23</u> | | | | | | | | | | | |
| Report due by: | | | | | | | | | | | | | | | | |

| Time Sampled | Date Sampled | Matrix | No. of Containers | Sample ID | Lab Number | DRO/DRO by 8015 | GRO/DRO by 8015 | BTEX by 8021 | VOC by 8260 | Metals 6010 | Chloride 300.0 | BGDOC NM | BGDOC TX | Remarks |
|--------------|--------------|--------|-------------------|-----------|------------|-----------------|-----------------|--------------|-------------|-------------|----------------|-------------------------------------|----------|---------|
| 10:30 | 6/28 | S | 1 | CSW 1 | 1 | | | | | | | <input checked="" type="checkbox"/> | | |
| 10:35 | | | | CSW 2 | 2 | | | | | | | | | |
| 10:40 | | | | CSW 3 | 3 | | | | | | | | | |
| 10:45 | | | | CSW 4 | 4 | | | | | | | | | |
| 10:50 | | | | CSW 5 | 5 | | | | | | | | | |
| 10:55 | | | | CSW 6 | 6 | | | | | | | | | |
| 11:00 | | | | CSW 7 | 7 | | | | | | | | | |
| 11:05 | | | | CSW 8 | 8 | | | | | | | | | |
| 11:10 | | | | CSW 9 | 9 | | | | | | | | | |
| 11:15 | | | | CSW 10 | 10 | | | | | | | | | |

Additional Instructions: Bill Spur #523019

I, (field sampler), attest to the validity and authenticity of this sample. I am aware that tampering with or intentionally mislabelling the sample location, date or time of collection is considered fraud and may be grounds for legal action.

Relinquished by: (Signature) Kerime Adame Date 6/30/23 Time 1200 Received by: (Signature) Micelle Cangel Date 6-30-23 Time 1200

Relinquished by: (Signature) Micelle Cangel Date 6-30-23 Time 1415 Received by: (Signature) Andrew Messo Date 6-30-23 Time 1700

Relinquished by: (Signature) Andrew Messo Date 6-30-23 Time 2230 Received by: (Signature) Andrew Messo Date 7/1/23 Time 7:15

Sample Matrix: S - Soil, Sd - Solid, Sg - Sludge, A - Aqueous, O - Other _____ Container Type: g - glass, p - poly/plastic, ag - amber glass, v - VOA

Note: Samples are discarded 30 days after results are reported unless other arrangements are made. Hazardous samples will be returned to client or disposed of at the client expense. The report for the analysis of the above samples is applicable only to those samples received by the laboratory with this COC. The liability of the laboratory is limited to the amount paid for on the report.

envirotech

Project Information

Chain of Custody

Page 6 of 6

| | | | | | | | | | | | | | | | | | | | | |
|-------------------------------------------------------------------------------------------------------------------------------------------------------------------------------------------------------------------------------------------------------------------------------------------------------------------------------------------------------------------------------------------------------|--------------|--------|-------------------|-----------|---------------------------------------------------------------------------------------------------------------------------------------------------------|-----------------|-----------------|--------------|-------------|---------------------------------------------------------------------------------------------------------------------------------------------------------------------------------|----------------|----------|----------|--|------------------------------------------------------------------------------------------------------------------------------------------------|--|--|--|-------------------------------------------------------------------------------------------------------------------|--|
| Client: Pima Environmental Services Project: Goodman 224H Battery Project Manager: Tom Bynum Address: 5614 N. Lovington Hwy. City, State, Zip: Hobbs, NM, 88240 Phone: 580-748-1613 Email: tom@pimaoil.com Report due by: | | | | | Bill To Attention: SPUR Address: City, State, Zip: Phone: Email: Pima Project # 6-23 | | | | | Lab Use Only Lab WO# E 306244 Job Number 210680001 Analysis and Method | | | | | TAT 1D <input checked="" type="checkbox"/> 2D <input type="checkbox"/> 3D <input type="checkbox"/> Standard <input type="checkbox"/> | | | | EPA Program CWA <input type="checkbox"/> SDWA <input type="checkbox"/> RCRA <input type="checkbox"/> | |
| | | | | | | | | | | State NM <input checked="" type="checkbox"/> CO <input type="checkbox"/> UT <input type="checkbox"/> AZ <input type="checkbox"/> TX <input type="checkbox"/> | | | | | | | | | | |
| | | | | | | | | | | Remarks | | | | | | | | | | |
| Time Sampled | Date Sampled | Matrix | No. of Containers | Sample ID | Lab Number | DRO/ORO by 8015 | GRO/DRO by 8015 | BTEX by 8021 | VOC by 8260 | Metals 6010 | Chloride 300.0 | BGDOC NM | BGDOC TX | | | | | | | |
| 11:20 | 6/18 | S | 1 | CSW 11 | 11 | | | | | | | X | | | | | | | | |
| 11:25 | | | | CSW 12 | 12 | | | | | | | | | | | | | | | |
| 11:30 | | | | CSW 13 | 13 | | | | | | | | | | | | | | | |
| 11:35 | | | | CSW 14 | 14 | | | | | | | | | | | | | | | |
| 11:40 | | | | CSW 15 | 15 | | | | | | | | | | | | | | | |
| <div style="position: absolute; top: 0; left: 0; width: 100%; height: 100%; border: 1px solid black; transform: rotate(-45deg); opacity: 0.5;"></div> | | | | | | | | | | | | | | | | | | | | |
| Additional Instructions: Bill Spur #523019 | | | | | | | | | | | | | | | | | | | | |
| I, (field sampler), attest to the validity and authenticity of this sample. I am aware that tampering with or intentionally mislabelling the sample location, date or time of collection is considered fraud and may be grounds for legal action. | | | | | | | | | | Samples requiring thermal preservation must be received on ice the day they are sampled or received packed in ice at an avg temp above 0 but less than 5 °C on subsequent days. | | | | | | | | | | |
| Relinquished by: (Signature) Karine Adams Date 6/30/23 Time 1200 | | | | | | | | | | Received by: (Signature) Michelle Cline Date 6/30/23 Time 1200 | | | | | | | | | | |
| Relinquished by: (Signature) Michelle Cline Date 6/30/23 Time 1615 | | | | | | | | | | Received by: (Signature) Andrew M... Date 6/30/23 Time 1700 | | | | | | | | | | |
| Relinquished by: (Signature) Andrew M... Date 6/30/23 Time 2230 | | | | | | | | | | Received by: (Signature) Andrew M... Date 7/1/23 Time 7:15 | | | | | | | | | | |
| Sample Matrix: S - Soil, Sd - Solid, Sg - Sludge, A - Aqueous, O - Other | | | | | | | | | | Container Type: g - glass, p - poly/plastic, ag - amber glass, v - VOA | | | | | | | | | | |
| Note: Samples are discarded 30 days after results are reported unless other arrangements are made. Hazardous samples will be returned to client or disposed of at the client expense. The report for the analysis of the above samples is applicable only to those samples received by the laboratory with this COC. The liability of the laboratory is limited to the amount paid for on the report. | | | | | | | | | | | | | | | | | | | | |

envirotech

Envirotech Analytical Laboratory

Printed: 7/5/2023 9:36:35AM

Sample Receipt Checklist (SRC)

Instructions: Please take note of any NO checkmarks.

If we receive no response concerning these items within 24 hours of the date of this notice, all the samples will be analyzed as requested.

| | | | | | |
|---------|--------------------------------------|-----------------|----------------------------|----------------|--------------|
| Client: | Pima Environmental Services-Carlsbad | Date Received: | 07/01/23 07:15 | Work Order ID: | E306244 |
| Phone: | (575) 631-6977 | Date Logged In: | 06/30/23 13:35 | Logged In By: | Caitlin Mars |
| Email: | tom@pimaoil.com | Due Date: | 07/05/23 17:00 (0 day TAT) | | |

Chain of Custody (COC)

1. Does the sample ID match the COC? Yes
2. Does the number of samples per sampling site location match the COC? Yes
3. Were samples dropped off by client or carrier? Yes
4. Was the COC complete, i.e., signatures, dates/times, requested analyses? Yes
5. Were all samples received within holding time? Yes

Note: Analysis, such as pH which should be conducted in the field, i.e., 15 minute hold time, are not included in this discussion.

Carrier: CourierSample Turn Around Time (TAT)

6. Did the COC indicate standard TAT, or Expedited TAT? Yes

Sample Cooler

7. Was a sample cooler received? Yes
8. If yes, was cooler received in good condition? Yes
9. Was the sample(s) received intact, i.e., not broken? Yes
10. Were custody/security seals present? No
11. If yes, were custody/security seals intact? NA
12. Was the sample received on ice? If yes, the recorded temp is 4°C, i.e., 6°±2°C Yes

Note: Thermal preservation is not required, if samples are received w/i 15 minutes of sampling

13. If no visible ice, record the temperature. Actual sample temperature: 4°C

Sample Container

14. Are aqueous VOC samples present? No
15. Are VOC samples collected in VOA Vials? NA
16. Is the head space less than 6-8 mm (pea sized or less)? NA
17. Was a trip blank (TB) included for VOC analyses? NA
18. Are non-VOC samples collected in the correct containers? Yes
19. Is the appropriate volume/weight or number of sample containers collected? Yes

Field Label

20. Were field sample labels filled out with the minimum information:
 - Sample ID? Yes
 - Date/Time Collected? Yes
 - Collectors name? No

Sample Preservation

21. Does the COC or field labels indicate the samples were preserved? No
22. Are sample(s) correctly preserved? NA
24. Is lab filtration required and/or requested for dissolved metals? No

Multiphase Sample Matrix

26. Does the sample have more than one phase, i.e., multiphase? No
27. If yes, does the COC specify which phase(s) is to be analyzed? NA

Subcontract Laboratory

28. Are samples required to get sent to a subcontract laboratory? No
29. Was a subcontract laboratory specified by the client and if so who? NA Subcontract Lab: na

Client InstructionComments/Resolution

Project Good Man 22 4H Battery has been split into 3 Reports due to high sample volume. Wokorders are as follows: E306242, E306243 & E306244.

Signature of client authorizing changes to the COC or sample disposition.

Date



envirotech Inc.

Report to:
Tom Bynum



envirotech

Practical Solutions for a Better Tomorrow

Analytical Report

Pima Environmental Services-Carlsbad

Project Name: Good Man22 4H Battery

Work Order: E306242

Job Number: 21068-0001

Received: 7/1/2023

Revision: 1

Report Reviewed By:

Walter Hinchman
Laboratory Director
7/6/23

5796 U.S. Hwy 64
Farmington, NM 87401

Phone: (505) 632-1881
Envirotech-inc.com



Envirotech Inc. certifies the test results meet all requirements of TNI unless noted otherwise.
Statement of Data Authenticity: Envirotech Inc. attests the data reported has not been altered in any way.
Partial or incomplete reproduction of this report is prohibited, unless approved by Envirotech Inc.
Envirotech Inc. holds the Utah TNI certification NM00979 for data reported.
Envirotech Inc. holds the Texas TNI certification T104704557 for data reported.

Date Reported: 7/6/23

Tom Bynum
PO Box 247
Plains, TX 79355-0247



Project Name: Good Man22 4H Battery
Workorder: E306242
Date Received: 7/1/2023 7:15:00AM

Tom Bynum,

Thank you for choosing Envirotech, Inc. as your analytical testing laboratory for the sample(s) received on, 7/1/2023 7:15:00AM, under the Project Name: Good Man22 4H Battery.

The analytical test results summarized in this report with the Project Name: Good Man22 4H Battery apply to the individual samples collected, identified and submitted bearing the project name on the enclosed chain-of-custody. Subcontracted sample analyses not conducted by Envirotech, Inc., are attached in full as issued by the subcontract laboratory.

Please review the Chain-of-Custody (COC) and Sample Receipt Checklist (SRC) for any issues regarding sample receipt temperature, containers, preservation etc. To best understand your test results, review the entire report summarizing your sample data and the associated quality control batch data.

All reported data in this analytical report were analyzed according to the referenced method(s) and are in compliance with the latest NELAC/TNI standards, unless otherwise noted. Samples or analytical quality control parameters not meeting specific QC criteria are qualified with a data flag. Data flag definitions are located in the Notes and Definitions section of this analytical report.

If you have any questions concerning this report, please feel free to contact Envirotech, Inc.

Respectfully,

Walter Hinchman
Laboratory Director
Office: 505-632-1881
Cell: 775-287-1762
whinchman@envirotech-inc.com

Raina Schwanz
Laboratory Administrator
Office: 505-632-1881
rainaschwanz@envirotech-inc.com

Alexa Michaels
Sample Custody Officer
Office: 505-632-1881
labadmin@envirotech-inc.com

Field Offices:

Southern New Mexico Area
Lynn Jarboe
Technical Representative/Client Services
Office: 505-421-LABS(5227)
Cell: 505-320-4759
ljjarboe@envirotech-inc.com

West Texas Midland/Odessa Area
Rayny Hagan
Technical Representative
Office: 505-421-LABS(5227)

Envirotech Web Address: www.envirotech-inc.com

Table of Contents

| | |
|-------------------|----|
| Title Page | 1 |
| Cover Page | 2 |
| Table of Contents | 3 |
| Sample Summary | 5 |
| Sample Data | 6 |
| CS Bottom 1 | 6 |
| CS Bottom 2 | 7 |
| CS Bottom 3 | 8 |
| CS Bottom 4 | 9 |
| CS Bottom 5 | 10 |
| CS Bottom 6 | 11 |
| CS Bottom 7 | 12 |
| CS Bottom 8 | 13 |
| CS Bottom 9 | 14 |
| CS Bottom 10 | 15 |
| CS Bottom 11 | 16 |
| CS Bottom 12 | 17 |
| CS Bottom 13 | 18 |
| CS Bottom 14 | 19 |
| CS Bottom 15 | 20 |
| CS Bottom 16 | 21 |
| CS Bottom 17 | 22 |
| CS Bottom 18 | 23 |
| CS Bottom 19 | 24 |
| CS Bottom 20 | 25 |

Table of Contents (continued)

| | |
|-----------------------------------------------------|----|
| QC Summary Data | 26 |
| QC - Volatile Organics by EPA 8021B | 26 |
| QC - Nonhalogenated Organics by EPA 8015D - GRO | 27 |
| QC - Nonhalogenated Organics by EPA 8015D - DRO/ORO | 28 |
| QC - Anions by EPA 300.0/9056A | 29 |
| Definitions and Notes | 30 |
| Chain of Custody etc. | 31 |

Sample Summary

| | | | |
|--------------------------------------|------------------|-----------------------|----------------|
| Pima Environmental Services-Carlsbad | Project Name: | Good Man22 4H Battery | Reported: |
| PO Box 247 | Project Number: | 21068-0001 | |
| Plains TX, 79355-0247 | Project Manager: | Tom Bynum | 07/06/23 14:32 |

| Client Sample ID | Lab Sample ID | Matrix | Sampled | Received | Container |
|------------------|---------------|--------|----------|----------|------------------|
| CS Bottom 1 | E306242-01A | Soil | 06/29/23 | 07/01/23 | Glass Jar, 2 oz. |
| CS Bottom 2 | E306242-02A | Soil | 06/29/23 | 07/01/23 | Glass Jar, 2 oz. |
| CS Bottom 3 | E306242-03A | Soil | 06/29/23 | 07/01/23 | Glass Jar, 2 oz. |
| CS Bottom 4 | E306242-04A | Soil | 06/29/23 | 07/01/23 | Glass Jar, 2 oz. |
| CS Bottom 5 | E306242-05A | Soil | 06/29/23 | 07/01/23 | Glass Jar, 2 oz. |
| CS Bottom 6 | E306242-06A | Soil | 06/29/23 | 07/01/23 | Glass Jar, 2 oz. |
| CS Bottom 7 | E306242-07A | Soil | 06/29/23 | 07/01/23 | Glass Jar, 2 oz. |
| CS Bottom 8 | E306242-08A | Soil | 06/29/23 | 07/01/23 | Glass Jar, 2 oz. |
| CS Bottom 9 | E306242-09A | Soil | 06/29/23 | 07/01/23 | Glass Jar, 2 oz. |
| CS Bottom 10 | E306242-10A | Soil | 06/29/23 | 07/01/23 | Glass Jar, 2 oz. |
| CS Bottom 11 | E306242-11A | Soil | 06/29/23 | 07/01/23 | Glass Jar, 2 oz. |
| CS Bottom 12 | E306242-12A | Soil | 06/29/23 | 07/01/23 | Glass Jar, 2 oz. |
| CS Bottom 13 | E306242-13A | Soil | 06/29/23 | 07/01/23 | Glass Jar, 2 oz. |
| CS Bottom 14 | E306242-14A | Soil | 06/29/23 | 07/01/23 | Glass Jar, 2 oz. |
| CS Bottom 15 | E306242-15A | Soil | 06/29/23 | 07/01/23 | Glass Jar, 2 oz. |
| CS Bottom 16 | E306242-16A | Soil | 06/29/23 | 07/01/23 | Glass Jar, 2 oz. |
| CS Bottom 17 | E306242-17A | Soil | 06/29/23 | 07/01/23 | Glass Jar, 2 oz. |
| CS Bottom 18 | E306242-18A | Soil | 06/29/23 | 07/01/23 | Glass Jar, 2 oz. |
| CS Bottom 19 | E306242-19A | Soil | 06/29/23 | 07/01/23 | Glass Jar, 2 oz. |
| CS Bottom 20 | E306242-20A | Soil | 06/29/23 | 07/01/23 | Glass Jar, 2 oz. |



Sample Data

Pima Environmental Services-Carlsbad
PO Box 247
Plains TX, 79355-0247

Project Name: Good Man22 4H Battery
Project Number: 21068-0001
Project Manager: Tom Bynum

Reported:
7/6/2023 2:32:40PM

CS Bottom 1

E306242-01

| Analyte | Result | Reporting Limit | Dilution | Prepared | Analyzed | Notes |
|-------------------------------------------------------|--------|-----------------|-------------|----------|----------------|-------|
| Volatile Organics by EPA 8021B | | | | | | |
| | mg/kg | mg/kg | Analyst: IY | | Batch: 2326098 | |
| Benzene | ND | 0.0250 | 1 | 07/01/23 | 07/01/23 | |
| Ethylbenzene | ND | 0.0250 | 1 | 07/01/23 | 07/01/23 | |
| Toluene | 0.0731 | 0.0250 | 1 | 07/01/23 | 07/01/23 | |
| o-Xylene | ND | 0.0250 | 1 | 07/01/23 | 07/01/23 | |
| p,m-Xylene | ND | 0.0500 | 1 | 07/01/23 | 07/01/23 | |
| Total Xylenes | ND | 0.0250 | 1 | 07/01/23 | 07/01/23 | |
| <i>Surrogate: 4-Bromochlorobenzene-PID</i> | | | | | | |
| | 102 % | 70-130 | | 07/01/23 | 07/01/23 | |
| Nonhalogenated Organics by EPA 8015D - GRO | | | | | | |
| | mg/kg | mg/kg | Analyst: IY | | Batch: 2326098 | |
| Gasoline Range Organics (C6-C10) | ND | 20.0 | 1 | 07/01/23 | 07/01/23 | |
| <i>Surrogate: 1-Chloro-4-fluorobenzene-FID</i> | | | | | | |
| | 87.1 % | 70-130 | | 07/01/23 | 07/01/23 | |
| Nonhalogenated Organics by EPA 8015D - DRO/ORO | | | | | | |
| | mg/kg | mg/kg | Analyst: JL | | Batch: 2326092 | |
| Diesel Range Organics (C10-C28) | ND | 25.0 | 1 | 07/01/23 | 07/01/23 | |
| Oil Range Organics (C28-C36) | ND | 50.0 | 1 | 07/01/23 | 07/01/23 | |
| <i>Surrogate: n-Nonane</i> | | | | | | |
| | 93.6 % | 50-200 | | 07/01/23 | 07/01/23 | |
| Anions by EPA 300.0/9056A | | | | | | |
| | mg/kg | mg/kg | Analyst: BA | | Batch: 2326105 | |
| Chloride | 272 | 20.0 | 1 | 07/01/23 | 07/05/23 | |



Sample Data

Pima Environmental Services-Carlsbad
PO Box 247
Plains TX, 79355-0247

Project Name: Good Man22 4H Battery
Project Number: 21068-0001
Project Manager: Tom Bynum

Reported:
7/6/2023 2:32:40PM

CS Bottom 2

E306242-02

| Analyte | Result | Reporting Limit | Dilution | Prepared | Analyzed | Notes |
|-------------------------------------------------------|---------------|-----------------|----------|-------------|----------|----------------|
| Volatile Organics by EPA 8021B | | mg/kg | mg/kg | Analyst: IY | | Batch: 2326098 |
| Benzene | ND | 0.0250 | 1 | 07/01/23 | 07/01/23 | |
| Ethylbenzene | ND | 0.0250 | 1 | 07/01/23 | 07/01/23 | |
| Toluene | 0.101 | 0.0250 | 1 | 07/01/23 | 07/01/23 | |
| o-Xylene | ND | 0.0250 | 1 | 07/01/23 | 07/01/23 | |
| p,m-Xylene | 0.0585 | 0.0500 | 1 | 07/01/23 | 07/01/23 | |
| Total Xylenes | 0.0585 | 0.0250 | 1 | 07/01/23 | 07/01/23 | |
| <i>Surrogate: 4-Bromochlorobenzene-PID</i> | | 102 % | 70-130 | 07/01/23 | 07/01/23 | |
| Nonhalogenated Organics by EPA 8015D - GRO | | mg/kg | mg/kg | Analyst: IY | | Batch: 2326098 |
| Gasoline Range Organics (C6-C10) | ND | 20.0 | 1 | 07/01/23 | 07/01/23 | |
| <i>Surrogate: 1-Chloro-4-fluorobenzene-FID</i> | | 87.7 % | 70-130 | 07/01/23 | 07/01/23 | |
| Nonhalogenated Organics by EPA 8015D - DRO/ORO | | mg/kg | mg/kg | Analyst: JL | | Batch: 2326092 |
| Diesel Range Organics (C10-C28) | ND | 25.0 | 1 | 07/01/23 | 07/01/23 | |
| Oil Range Organics (C28-C36) | ND | 50.0 | 1 | 07/01/23 | 07/01/23 | |
| <i>Surrogate: n-Nonane</i> | | 94.0 % | 50-200 | 07/01/23 | 07/01/23 | |
| Anions by EPA 300.0/9056A | | mg/kg | mg/kg | Analyst: BA | | Batch: 2326105 |
| Chloride | 251 | 20.0 | 1 | 07/01/23 | 07/05/23 | |



Sample Data

Pima Environmental Services-Carlsbad
PO Box 247
Plains TX, 79355-0247

Project Name: Good Man22 4H Battery
Project Number: 21068-0001
Project Manager: Tom Bynum

Reported:
7/6/2023 2:32:40PM

CS Bottom 3

E306242-03

| Analyte | Result | Reporting Limit | Dilution | Prepared | Analyzed | Notes |
|-------------------------------------------------------|---------------|-----------------|-------------|----------|----------------|-------|
| Volatile Organics by EPA 8021B | mg/kg | mg/kg | Analyst: IY | | Batch: 2326098 | |
| Benzene | ND | 0.0250 | 1 | 07/01/23 | 07/01/23 | |
| Ethylbenzene | ND | 0.0250 | 1 | 07/01/23 | 07/01/23 | |
| Toluene | 0.114 | 0.0250 | 1 | 07/01/23 | 07/01/23 | |
| o-Xylene | ND | 0.0250 | 1 | 07/01/23 | 07/01/23 | |
| p,m-Xylene | 0.0737 | 0.0500 | 1 | 07/01/23 | 07/01/23 | |
| Total Xylenes | 0.0737 | 0.0250 | 1 | 07/01/23 | 07/01/23 | |
| <i>Surrogate: 4-Bromochlorobenzene-PID</i> | | | | | | |
| | | 101 % | 70-130 | 07/01/23 | 07/01/23 | |
| Nonhalogenated Organics by EPA 8015D - GRO | mg/kg | mg/kg | Analyst: IY | | Batch: 2326098 | |
| Gasoline Range Organics (C6-C10) | ND | 20.0 | 1 | 07/01/23 | 07/01/23 | |
| <i>Surrogate: 1-Chloro-4-fluorobenzene-FID</i> | | | | | | |
| | | 86.3 % | 70-130 | 07/01/23 | 07/01/23 | |
| Nonhalogenated Organics by EPA 8015D - DRO/ORO | mg/kg | mg/kg | Analyst: JL | | Batch: 2326092 | |
| Diesel Range Organics (C10-C28) | ND | 25.0 | 1 | 07/01/23 | 07/01/23 | |
| Oil Range Organics (C28-C36) | ND | 50.0 | 1 | 07/01/23 | 07/01/23 | |
| <i>Surrogate: n-Nonane</i> | | | | | | |
| | | 92.0 % | 50-200 | 07/01/23 | 07/01/23 | |
| Anions by EPA 300.0/9056A | mg/kg | mg/kg | Analyst: BA | | Batch: 2326105 | |
| Chloride | 262 | 20.0 | 1 | 07/01/23 | 07/05/23 | |



Sample Data

Pima Environmental Services-Carlsbad
PO Box 247
Plains TX, 79355-0247

Project Name: Good Man22 4H Battery
Project Number: 21068-0001
Project Manager: Tom Bynum

Reported:
7/6/2023 2:32:40PM

CS Bottom 4

E306242-04

| Analyte | Result | Reporting Limit | Dilution | Prepared | Analyzed | Notes |
|-------------------------------------------------------|---------------|-----------------|----------|-------------|----------|----------------|
| Volatile Organics by EPA 8021B | | | | | | |
| | mg/kg | mg/kg | | Analyst: IY | | Batch: 2326098 |
| Benzene | ND | 0.0250 | 1 | 07/01/23 | 07/01/23 | |
| Ethylbenzene | ND | 0.0250 | 1 | 07/01/23 | 07/01/23 | |
| Toluene | 0.0963 | 0.0250 | 1 | 07/01/23 | 07/01/23 | |
| o-Xylene | ND | 0.0250 | 1 | 07/01/23 | 07/01/23 | |
| p,m-Xylene | 0.0544 | 0.0500 | 1 | 07/01/23 | 07/01/23 | |
| Total Xylenes | 0.0544 | 0.0250 | 1 | 07/01/23 | 07/01/23 | |
| <i>Surrogate: 4-Bromochlorobenzene-PID</i> | | | | | | |
| | | 102 % | 70-130 | 07/01/23 | 07/01/23 | |
| Nonhalogenated Organics by EPA 8015D - GRO | | | | | | |
| | mg/kg | mg/kg | | Analyst: IY | | Batch: 2326098 |
| Gasoline Range Organics (C6-C10) | ND | 20.0 | 1 | 07/01/23 | 07/01/23 | |
| <i>Surrogate: 1-Chloro-4-fluorobenzene-FID</i> | | | | | | |
| | | 87.7 % | 70-130 | 07/01/23 | 07/01/23 | |
| Nonhalogenated Organics by EPA 8015D - DRO/ORO | | | | | | |
| | mg/kg | mg/kg | | Analyst: JL | | Batch: 2326092 |
| Diesel Range Organics (C10-C28) | ND | 25.0 | 1 | 07/01/23 | 07/01/23 | |
| Oil Range Organics (C28-C36) | ND | 50.0 | 1 | 07/01/23 | 07/01/23 | |
| <i>Surrogate: n-Nonane</i> | | | | | | |
| | | 91.4 % | 50-200 | 07/01/23 | 07/01/23 | |
| Anions by EPA 300.0/9056A | | | | | | |
| | mg/kg | mg/kg | | Analyst: BA | | Batch: 2326105 |
| Chloride | 286 | 20.0 | 1 | 07/01/23 | 07/05/23 | |



Sample Data

Pima Environmental Services-Carlsbad
PO Box 247
Plains TX, 79355-0247

Project Name: Good Man22 4H Battery
Project Number: 21068-0001
Project Manager: Tom Bynum

Reported:
7/6/2023 2:32:40PM

CS Bottom 5

E306242-05

| Analyte | Result | Reporting Limit | Dilution | Prepared | Analyzed | Notes |
|-------------------------------------------------------|---------------|-----------------|-------------|----------|----------------|-------|
| Volatile Organics by EPA 8021B | mg/kg | mg/kg | Analyst: IY | | Batch: 2326098 | |
| Benzene | ND | 0.0250 | 1 | 07/01/23 | 07/02/23 | |
| Ethylbenzene | ND | 0.0250 | 1 | 07/01/23 | 07/02/23 | |
| Toluene | 0.106 | 0.0250 | 1 | 07/01/23 | 07/02/23 | |
| o-Xylene | ND | 0.0250 | 1 | 07/01/23 | 07/02/23 | |
| p,m-Xylene | 0.0599 | 0.0500 | 1 | 07/01/23 | 07/02/23 | |
| Total Xylenes | 0.0599 | 0.0250 | 1 | 07/01/23 | 07/02/23 | |
| <i>Surrogate: 4-Bromochlorobenzene-PID</i> | | | | | | |
| | | 102 % | 70-130 | 07/01/23 | 07/02/23 | |
| Nonhalogenated Organics by EPA 8015D - GRO | mg/kg | mg/kg | Analyst: IY | | Batch: 2326098 | |
| Gasoline Range Organics (C6-C10) | ND | 20.0 | 1 | 07/01/23 | 07/02/23 | |
| <i>Surrogate: 1-Chloro-4-fluorobenzene-FID</i> | | | | | | |
| | | 86.9 % | 70-130 | 07/01/23 | 07/02/23 | |
| Nonhalogenated Organics by EPA 8015D - DRO/ORO | mg/kg | mg/kg | Analyst: JL | | Batch: 2326092 | |
| Diesel Range Organics (C10-C28) | ND | 25.0 | 1 | 07/01/23 | 07/01/23 | |
| Oil Range Organics (C28-C36) | ND | 50.0 | 1 | 07/01/23 | 07/01/23 | |
| <i>Surrogate: n-Nonane</i> | | | | | | |
| | | 88.2 % | 50-200 | 07/01/23 | 07/01/23 | |
| Anions by EPA 300.0/9056A | mg/kg | mg/kg | Analyst: BA | | Batch: 2326105 | |
| Chloride | 253 | 20.0 | 1 | 07/01/23 | 07/05/23 | |



Sample Data

Pima Environmental Services-Carlsbad
PO Box 247
Plains TX, 79355-0247

Project Name: Good Man22 4H Battery
Project Number: 21068-0001
Project Manager: Tom Bynum

Reported:
7/6/2023 2:32:40PM

CS Bottom 6

E306242-06

| Analyte | Result | Reporting Limit | Dilution | Prepared | Analyzed | Notes |
|-------------------------------------------------------|---------------|-----------------|-------------|----------|----------------|-------|
| Volatile Organics by EPA 8021B | mg/kg | mg/kg | Analyst: IY | | Batch: 2326098 | |
| Benzene | ND | 0.0250 | 1 | 07/01/23 | 07/02/23 | |
| Ethylbenzene | ND | 0.0250 | 1 | 07/01/23 | 07/02/23 | |
| Toluene | 0.130 | 0.0250 | 1 | 07/01/23 | 07/02/23 | |
| o-Xylene | ND | 0.0250 | 1 | 07/01/23 | 07/02/23 | |
| p,m-Xylene | 0.0778 | 0.0500 | 1 | 07/01/23 | 07/02/23 | |
| Total Xylenes | 0.0778 | 0.0250 | 1 | 07/01/23 | 07/02/23 | |
| <i>Surrogate: 4-Bromochlorobenzene-PID</i> | | | | | | |
| | | 102 % | 70-130 | 07/01/23 | 07/02/23 | |
| Nonhalogenated Organics by EPA 8015D - GRO | mg/kg | mg/kg | Analyst: IY | | Batch: 2326098 | |
| Gasoline Range Organics (C6-C10) | ND | 20.0 | 1 | 07/01/23 | 07/02/23 | |
| <i>Surrogate: 1-Chloro-4-fluorobenzene-FID</i> | | | | | | |
| | | 86.9 % | 70-130 | 07/01/23 | 07/02/23 | |
| Nonhalogenated Organics by EPA 8015D - DRO/ORO | mg/kg | mg/kg | Analyst: JL | | Batch: 2326092 | |
| Diesel Range Organics (C10-C28) | ND | 25.0 | 1 | 07/01/23 | 07/01/23 | |
| Oil Range Organics (C28-C36) | ND | 50.0 | 1 | 07/01/23 | 07/01/23 | |
| <i>Surrogate: n-Nonane</i> | | | | | | |
| | | 89.0 % | 50-200 | 07/01/23 | 07/01/23 | |
| Anions by EPA 300.0/9056A | mg/kg | mg/kg | Analyst: BA | | Batch: 2326105 | |
| Chloride | 290 | 20.0 | 1 | 07/01/23 | 07/05/23 | |



Sample Data

Pima Environmental Services-Carlsbad
PO Box 247
Plains TX, 79355-0247

Project Name: Good Man22 4H Battery
Project Number: 21068-0001
Project Manager: Tom Bynum

Reported:
7/6/2023 2:32:40PM

CS Bottom 7

E306242-07

| Analyte | Result | Reporting Limit | Dilution | Prepared | Analyzed | Notes |
|-------------------------------------------------------|---------------|-----------------|-------------|----------|----------------|-------|
| Volatile Organics by EPA 8021B | mg/kg | mg/kg | Analyst: IY | | Batch: 2326098 | |
| Benzene | ND | 0.0250 | 1 | 07/01/23 | 07/02/23 | |
| Ethylbenzene | ND | 0.0250 | 1 | 07/01/23 | 07/02/23 | |
| Toluene | 0.117 | 0.0250 | 1 | 07/01/23 | 07/02/23 | |
| o-Xylene | ND | 0.0250 | 1 | 07/01/23 | 07/02/23 | |
| p,m-Xylene | 0.0706 | 0.0500 | 1 | 07/01/23 | 07/02/23 | |
| Total Xylenes | 0.0706 | 0.0250 | 1 | 07/01/23 | 07/02/23 | |
| <i>Surrogate: 4-Bromochlorobenzene-PID</i> | | | | | | |
| | | 102 % | 70-130 | 07/01/23 | 07/02/23 | |
| Nonhalogenated Organics by EPA 8015D - GRO | mg/kg | mg/kg | Analyst: IY | | Batch: 2326098 | |
| Gasoline Range Organics (C6-C10) | ND | 20.0 | 1 | 07/01/23 | 07/02/23 | |
| <i>Surrogate: 1-Chloro-4-fluorobenzene-FID</i> | | | | | | |
| | | 86.6 % | 70-130 | 07/01/23 | 07/02/23 | |
| Nonhalogenated Organics by EPA 8015D - DRO/ORO | mg/kg | mg/kg | Analyst: JL | | Batch: 2326092 | |
| Diesel Range Organics (C10-C28) | ND | 25.0 | 1 | 07/01/23 | 07/01/23 | |
| Oil Range Organics (C28-C36) | ND | 50.0 | 1 | 07/01/23 | 07/01/23 | |
| <i>Surrogate: n-Nonane</i> | | | | | | |
| | | 96.2 % | 50-200 | 07/01/23 | 07/01/23 | |
| Anions by EPA 300.0/9056A | mg/kg | mg/kg | Analyst: BA | | Batch: 2326105 | |
| Chloride | 288 | 20.0 | 1 | 07/01/23 | 07/05/23 | |



Sample Data

Pima Environmental Services-Carlsbad
PO Box 247
Plains TX, 79355-0247

Project Name: Good Man22 4H Battery
Project Number: 21068-0001
Project Manager: Tom Bynum

Reported:
7/6/2023 2:32:40PM

CS Bottom 8

E306242-08

| Analyte | Result | Reporting Limit | Dilution | Prepared | Analyzed | Notes |
|-------------------------------------------------------|--------|-----------------|-------------|----------|----------------|-------|
| Volatile Organics by EPA 8021B | mg/kg | mg/kg | Analyst: IY | | Batch: 2326098 | |
| Benzene | ND | 0.0250 | 1 | 07/01/23 | 07/01/23 | |
| Ethylbenzene | ND | 0.0250 | 1 | 07/01/23 | 07/01/23 | |
| Toluene | ND | 0.0250 | 1 | 07/01/23 | 07/01/23 | |
| o-Xylene | ND | 0.0250 | 1 | 07/01/23 | 07/01/23 | |
| p,m-Xylene | ND | 0.0500 | 1 | 07/01/23 | 07/01/23 | |
| Total Xylenes | ND | 0.0250 | 1 | 07/01/23 | 07/01/23 | |
| <i>Surrogate: 4-Bromochlorobenzene-PID</i> | | 100 % | 70-130 | 07/01/23 | 07/01/23 | |
| Nonhalogenated Organics by EPA 8015D - GRO | mg/kg | mg/kg | Analyst: IY | | Batch: 2326098 | |
| Gasoline Range Organics (C6-C10) | ND | 20.0 | 1 | 07/01/23 | 07/01/23 | |
| <i>Surrogate: 1-Chloro-4-fluorobenzene-FID</i> | | 90.6 % | 70-130 | 07/01/23 | 07/01/23 | |
| Nonhalogenated Organics by EPA 8015D - DRO/ORO | mg/kg | mg/kg | Analyst: JL | | Batch: 2326092 | |
| Diesel Range Organics (C10-C28) | ND | 25.0 | 1 | 07/01/23 | 07/01/23 | |
| Oil Range Organics (C28-C36) | ND | 50.0 | 1 | 07/01/23 | 07/01/23 | |
| <i>Surrogate: n-Nonane</i> | | 89.5 % | 50-200 | 07/01/23 | 07/01/23 | |
| Anions by EPA 300.0/9056A | mg/kg | mg/kg | Analyst: BA | | Batch: 2326105 | |
| Chloride | 277 | 20.0 | 1 | 07/01/23 | 07/05/23 | |



Sample Data

Pima Environmental Services-Carlsbad
PO Box 247
Plains TX, 79355-0247

Project Name: Good Man22 4H Battery
Project Number: 21068-0001
Project Manager: Tom Bynum

Reported:
7/6/2023 2:32:40PM

CS Bottom 9

E306242-09

| Analyte | Result | Reporting Limit | Dilution | Prepared | Analyzed | Notes |
|-------------------------------------------------------|---------------|-----------------|-------------|----------|----------------|-------|
| Volatile Organics by EPA 8021B | mg/kg | mg/kg | Analyst: IY | | Batch: 2326098 | |
| Benzene | ND | 0.0250 | 1 | 07/01/23 | 07/02/23 | |
| Ethylbenzene | ND | 0.0250 | 1 | 07/01/23 | 07/02/23 | |
| Toluene | 0.169 | 0.0250 | 1 | 07/01/23 | 07/02/23 | |
| o-Xylene | ND | 0.0250 | 1 | 07/01/23 | 07/02/23 | |
| p,m-Xylene | 0.0774 | 0.0500 | 1 | 07/01/23 | 07/02/23 | |
| Total Xylenes | 0.0774 | 0.0250 | 1 | 07/01/23 | 07/02/23 | |
| <i>Surrogate: 4-Bromochlorobenzene-PID</i> | | | | | | |
| | | 102 % | 70-130 | 07/01/23 | 07/02/23 | |
| Nonhalogenated Organics by EPA 8015D - GRO | mg/kg | mg/kg | Analyst: IY | | Batch: 2326098 | |
| Gasoline Range Organics (C6-C10) | ND | 20.0 | 1 | 07/01/23 | 07/02/23 | |
| <i>Surrogate: 1-Chloro-4-fluorobenzene-FID</i> | | | | | | |
| | | 86.0 % | 70-130 | 07/01/23 | 07/02/23 | |
| Nonhalogenated Organics by EPA 8015D - DRO/ORO | mg/kg | mg/kg | Analyst: JL | | Batch: 2326092 | |
| Diesel Range Organics (C10-C28) | ND | 25.0 | 1 | 07/01/23 | 07/01/23 | |
| Oil Range Organics (C28-C36) | ND | 50.0 | 1 | 07/01/23 | 07/01/23 | |
| <i>Surrogate: n-Nonane</i> | | | | | | |
| | | 89.3 % | 50-200 | 07/01/23 | 07/01/23 | |
| Anions by EPA 300.0/9056A | mg/kg | mg/kg | Analyst: BA | | Batch: 2326105 | |
| Chloride | 329 | 20.0 | 1 | 07/01/23 | 07/05/23 | |



Sample Data

Pima Environmental Services-Carlsbad
PO Box 247
Plains TX, 79355-0247

Project Name: Good Man22 4H Battery
Project Number: 21068-0001
Project Manager: Tom Bynum

Reported:
7/6/2023 2:32:40PM

CS Bottom 10

E306242-10

| Analyte | Result | Reporting Limit | Dilution | Prepared | Analyzed | Notes |
|-------------------------------------------------------|---------------|-----------------|-------------|----------|----------------|-------|
| Volatile Organics by EPA 8021B | mg/kg | mg/kg | Analyst: IY | | Batch: 2326098 | |
| Benzene | ND | 0.0250 | 1 | 07/01/23 | 07/02/23 | |
| Ethylbenzene | ND | 0.0250 | 1 | 07/01/23 | 07/02/23 | |
| Toluene | 0.0560 | 0.0250 | 1 | 07/01/23 | 07/02/23 | |
| o-Xylene | ND | 0.0250 | 1 | 07/01/23 | 07/02/23 | |
| p,m-Xylene | ND | 0.0500 | 1 | 07/01/23 | 07/02/23 | |
| Total Xylenes | ND | 0.0250 | 1 | 07/01/23 | 07/02/23 | |
| <i>Surrogate: 4-Bromochlorobenzene-PID</i> | | | | | | |
| | | 102 % | 70-130 | 07/01/23 | 07/02/23 | |
| Nonhalogenated Organics by EPA 8015D - GRO | mg/kg | mg/kg | Analyst: IY | | Batch: 2326098 | |
| Gasoline Range Organics (C6-C10) | ND | 20.0 | 1 | 07/01/23 | 07/02/23 | |
| <i>Surrogate: 1-Chloro-4-fluorobenzene-FID</i> | | | | | | |
| | | 86.4 % | 70-130 | 07/01/23 | 07/02/23 | |
| Nonhalogenated Organics by EPA 8015D - DRO/ORO | mg/kg | mg/kg | Analyst: JL | | Batch: 2326092 | |
| Diesel Range Organics (C10-C28) | ND | 25.0 | 1 | 07/01/23 | 07/01/23 | |
| Oil Range Organics (C28-C36) | ND | 50.0 | 1 | 07/01/23 | 07/01/23 | |
| <i>Surrogate: n-Nonane</i> | | | | | | |
| | | 92.7 % | 50-200 | 07/01/23 | 07/01/23 | |
| Anions by EPA 300.0/9056A | mg/kg | mg/kg | Analyst: BA | | Batch: 2326105 | |
| Chloride | 287 | 20.0 | 1 | 07/01/23 | 07/05/23 | |



Sample Data

Pima Environmental Services-Carlsbad
PO Box 247
Plains TX, 79355-0247

Project Name: Good Man22 4H Battery
Project Number: 21068-0001
Project Manager: Tom Bynum

Reported:
7/6/2023 2:32:40PM

CS Bottom 11

E306242-11

| Analyte | Result | Reporting Limit | Dilution | Prepared | Analyzed | Notes |
|-------------------------------------------------------|---------------|-----------------|-------------|----------|----------------|-------|
| Volatile Organics by EPA 8021B | mg/kg | mg/kg | Analyst: IY | | Batch: 2326098 | |
| Benzene | ND | 0.0250 | 1 | 07/01/23 | 07/02/23 | |
| Ethylbenzene | ND | 0.0250 | 1 | 07/01/23 | 07/02/23 | |
| Toluene | 0.0540 | 0.0250 | 1 | 07/01/23 | 07/02/23 | |
| o-Xylene | ND | 0.0250 | 1 | 07/01/23 | 07/02/23 | |
| p,m-Xylene | ND | 0.0500 | 1 | 07/01/23 | 07/02/23 | |
| Total Xylenes | ND | 0.0250 | 1 | 07/01/23 | 07/02/23 | |
| <i>Surrogate: 4-Bromochlorobenzene-PID</i> | | 103 % | 70-130 | 07/01/23 | 07/02/23 | |
| Nonhalogenated Organics by EPA 8015D - GRO | mg/kg | mg/kg | Analyst: IY | | Batch: 2326098 | |
| Gasoline Range Organics (C6-C10) | ND | 20.0 | 1 | 07/01/23 | 07/02/23 | |
| <i>Surrogate: 1-Chloro-4-fluorobenzene-FID</i> | | 86.5 % | 70-130 | 07/01/23 | 07/02/23 | |
| Nonhalogenated Organics by EPA 8015D - DRO/ORO | mg/kg | mg/kg | Analyst: JL | | Batch: 2326092 | |
| Diesel Range Organics (C10-C28) | ND | 25.0 | 1 | 07/01/23 | 07/01/23 | |
| Oil Range Organics (C28-C36) | ND | 50.0 | 1 | 07/01/23 | 07/01/23 | |
| <i>Surrogate: n-Nonane</i> | | 91.8 % | 50-200 | 07/01/23 | 07/01/23 | |
| Anions by EPA 300.0/9056A | mg/kg | mg/kg | Analyst: BA | | Batch: 2326105 | |
| Chloride | 271 | 20.0 | 1 | 07/01/23 | 07/05/23 | |



Sample Data

Pima Environmental Services-Carlsbad
PO Box 247
Plains TX, 79355-0247

Project Name: Good Man22 4H Battery
Project Number: 21068-0001
Project Manager: Tom Bynum

Reported:
7/6/2023 2:32:40PM

CS Bottom 12

E306242-12

| Analyte | Result | Reporting Limit | Dilution | Prepared | Analyzed | Notes |
|-------------------------------------------------------|---------------|-----------------|-------------|----------|----------------|-------|
| Volatile Organics by EPA 8021B | mg/kg | mg/kg | Analyst: IY | | Batch: 2326098 | |
| Benzene | ND | 0.0250 | 1 | 07/01/23 | 07/02/23 | |
| Ethylbenzene | ND | 0.0250 | 1 | 07/01/23 | 07/02/23 | |
| Toluene | 0.137 | 0.0250 | 1 | 07/01/23 | 07/02/23 | |
| o-Xylene | ND | 0.0250 | 1 | 07/01/23 | 07/02/23 | |
| p,m-Xylene | 0.0735 | 0.0500 | 1 | 07/01/23 | 07/02/23 | |
| Total Xylenes | 0.0735 | 0.0250 | 1 | 07/01/23 | 07/02/23 | |
| <i>Surrogate: 4-Bromochlorobenzene-PID</i> | | | | | | |
| | | 103 % | 70-130 | 07/01/23 | 07/02/23 | |
| Nonhalogenated Organics by EPA 8015D - GRO | mg/kg | mg/kg | Analyst: IY | | Batch: 2326098 | |
| Gasoline Range Organics (C6-C10) | ND | 20.0 | 1 | 07/01/23 | 07/02/23 | |
| <i>Surrogate: 1-Chloro-4-fluorobenzene-FID</i> | | | | | | |
| | | 86.2 % | 70-130 | 07/01/23 | 07/02/23 | |
| Nonhalogenated Organics by EPA 8015D - DRO/ORO | mg/kg | mg/kg | Analyst: JL | | Batch: 2326092 | |
| Diesel Range Organics (C10-C28) | ND | 25.0 | 1 | 07/01/23 | 07/01/23 | |
| Oil Range Organics (C28-C36) | ND | 50.0 | 1 | 07/01/23 | 07/01/23 | |
| <i>Surrogate: n-Nonane</i> | | | | | | |
| | | 91.1 % | 50-200 | 07/01/23 | 07/01/23 | |
| Anions by EPA 300.0/9056A | mg/kg | mg/kg | Analyst: BA | | Batch: 2326105 | |
| Chloride | 270 | 20.0 | 1 | 07/01/23 | 07/05/23 | |



Sample Data

Pima Environmental Services-Carlsbad
PO Box 247
Plains TX, 79355-0247

Project Name: Good Man22 4H Battery
Project Number: 21068-0001
Project Manager: Tom Bynum

Reported:
7/6/2023 2:32:40PM

CS Bottom 13

E306242-13

| Analyte | Result | Reporting Limit | Dilution | Prepared | Analyzed | Notes |
|-------------------------------------------------------|---------------|-----------------|-------------|----------|----------------|-------|
| Volatile Organics by EPA 8021B | mg/kg | mg/kg | Analyst: IY | | Batch: 2326098 | |
| Benzene | ND | 0.0250 | 1 | 07/01/23 | 07/02/23 | |
| Ethylbenzene | ND | 0.0250 | 1 | 07/01/23 | 07/02/23 | |
| Toluene | 0.0851 | 0.0250 | 1 | 07/01/23 | 07/02/23 | |
| o-Xylene | ND | 0.0250 | 1 | 07/01/23 | 07/02/23 | |
| p,m-Xylene | ND | 0.0500 | 1 | 07/01/23 | 07/02/23 | |
| Total Xylenes | ND | 0.0250 | 1 | 07/01/23 | 07/02/23 | |
| <i>Surrogate: 4-Bromochlorobenzene-PID</i> | | | | | | |
| | | 102 % | 70-130 | 07/01/23 | 07/02/23 | |
| Nonhalogenated Organics by EPA 8015D - GRO | mg/kg | mg/kg | Analyst: IY | | Batch: 2326098 | |
| Gasoline Range Organics (C6-C10) | ND | 20.0 | 1 | 07/01/23 | 07/02/23 | |
| <i>Surrogate: 1-Chloro-4-fluorobenzene-FID</i> | | | | | | |
| | | 86.5 % | 70-130 | 07/01/23 | 07/02/23 | |
| Nonhalogenated Organics by EPA 8015D - DRO/ORO | mg/kg | mg/kg | Analyst: JL | | Batch: 2326092 | |
| Diesel Range Organics (C10-C28) | ND | 25.0 | 1 | 07/01/23 | 07/01/23 | |
| Oil Range Organics (C28-C36) | ND | 50.0 | 1 | 07/01/23 | 07/01/23 | |
| <i>Surrogate: n-Nonane</i> | | | | | | |
| | | 93.4 % | 50-200 | 07/01/23 | 07/01/23 | |
| Anions by EPA 300.0/9056A | mg/kg | mg/kg | Analyst: BA | | Batch: 2326105 | |
| Chloride | 258 | 20.0 | 1 | 07/01/23 | 07/05/23 | |



Sample Data

Pima Environmental Services-Carlsbad
PO Box 247
Plains TX, 79355-0247

Project Name: Good Man22 4H Battery
Project Number: 21068-0001
Project Manager: Tom Bynum

Reported:
7/6/2023 2:32:40PM

CS Bottom 14

E306242-14

| Analyte | Result | Reporting Limit | Dilution | Prepared | Analyzed | Notes |
|-------------------------------------------------------|---------------|-----------------|-------------|----------|----------------|-------|
| Volatile Organics by EPA 8021B | mg/kg | mg/kg | Analyst: IY | | Batch: 2326098 | |
| Benzene | ND | 0.0250 | 1 | 07/01/23 | 07/02/23 | |
| Ethylbenzene | ND | 0.0250 | 1 | 07/01/23 | 07/02/23 | |
| Toluene | 0.0421 | 0.0250 | 1 | 07/01/23 | 07/02/23 | |
| o-Xylene | ND | 0.0250 | 1 | 07/01/23 | 07/02/23 | |
| p,m-Xylene | ND | 0.0500 | 1 | 07/01/23 | 07/02/23 | |
| Total Xylenes | ND | 0.0250 | 1 | 07/01/23 | 07/02/23 | |
| <i>Surrogate: 4-Bromochlorobenzene-PID</i> | | 103 % | 70-130 | 07/01/23 | 07/02/23 | |
| Nonhalogenated Organics by EPA 8015D - GRO | mg/kg | mg/kg | Analyst: IY | | Batch: 2326098 | |
| Gasoline Range Organics (C6-C10) | ND | 20.0 | 1 | 07/01/23 | 07/02/23 | |
| <i>Surrogate: 1-Chloro-4-fluorobenzene-FID</i> | | 88.0 % | 70-130 | 07/01/23 | 07/02/23 | |
| Nonhalogenated Organics by EPA 8015D - DRO/ORO | mg/kg | mg/kg | Analyst: JL | | Batch: 2326092 | |
| Diesel Range Organics (C10-C28) | ND | 25.0 | 1 | 07/01/23 | 07/01/23 | |
| Oil Range Organics (C28-C36) | ND | 50.0 | 1 | 07/01/23 | 07/01/23 | |
| <i>Surrogate: n-Nonane</i> | | 91.6 % | 50-200 | 07/01/23 | 07/01/23 | |
| Anions by EPA 300.0/9056A | mg/kg | mg/kg | Analyst: BA | | Batch: 2326105 | |
| Chloride | 280 | 20.0 | 1 | 07/01/23 | 07/05/23 | |



Sample Data

Pima Environmental Services-Carlsbad
PO Box 247
Plains TX, 79355-0247

Project Name: Good Man22 4H Battery
Project Number: 21068-0001
Project Manager: Tom Bynum

Reported:
7/6/2023 2:32:40PM

CS Bottom 15

E306242-15

| Analyte | Result | Reporting Limit | Dilution | Prepared | Analyzed | Notes |
|-------------------------------------------------------|---------------|-----------------|-------------|----------|----------------|-------|
| Volatile Organics by EPA 8021B | mg/kg | mg/kg | Analyst: IY | | Batch: 2326098 | |
| Benzene | ND | 0.0250 | 1 | 07/01/23 | 07/02/23 | |
| Ethylbenzene | ND | 0.0250 | 1 | 07/01/23 | 07/02/23 | |
| Toluene | 0.138 | 0.0250 | 1 | 07/01/23 | 07/02/23 | |
| o-Xylene | ND | 0.0250 | 1 | 07/01/23 | 07/02/23 | |
| p,m-Xylene | 0.0559 | 0.0500 | 1 | 07/01/23 | 07/02/23 | |
| Total Xylenes | 0.0559 | 0.0250 | 1 | 07/01/23 | 07/02/23 | |
| <i>Surrogate: 4-Bromochlorobenzene-PID</i> | | 103 % | 70-130 | 07/01/23 | 07/02/23 | |
| Nonhalogenated Organics by EPA 8015D - GRO | mg/kg | mg/kg | Analyst: IY | | Batch: 2326098 | |
| Gasoline Range Organics (C6-C10) | ND | 20.0 | 1 | 07/01/23 | 07/02/23 | |
| <i>Surrogate: 1-Chloro-4-fluorobenzene-FID</i> | | 87.2 % | 70-130 | 07/01/23 | 07/02/23 | |
| Nonhalogenated Organics by EPA 8015D - DRO/ORO | mg/kg | mg/kg | Analyst: JL | | Batch: 2326092 | |
| Diesel Range Organics (C10-C28) | ND | 25.0 | 1 | 07/01/23 | 07/01/23 | |
| Oil Range Organics (C28-C36) | ND | 50.0 | 1 | 07/01/23 | 07/01/23 | |
| <i>Surrogate: n-Nonane</i> | | 94.0 % | 50-200 | 07/01/23 | 07/01/23 | |
| Anions by EPA 300.0/9056A | mg/kg | mg/kg | Analyst: BA | | Batch: 2326105 | |
| Chloride | 297 | 20.0 | 1 | 07/01/23 | 07/05/23 | |



Sample Data

Pima Environmental Services-Carlsbad
PO Box 247
Plains TX, 79355-0247

Project Name: Good Man22 4H Battery
Project Number: 21068-0001
Project Manager: Tom Bynum

Reported:
7/6/2023 2:32:40PM

CS Bottom 16

E306242-16

| Analyte | Result | Reporting Limit | Dilution | Prepared | Analyzed | Notes |
|-------------------------------------------------------|--------|-----------------|-------------|----------|----------------|-------|
| Volatile Organics by EPA 8021B | mg/kg | mg/kg | Analyst: IY | | Batch: 2326098 | |
| Benzene | 0.0271 | 0.0250 | 1 | 07/01/23 | 07/02/23 | |
| Ethylbenzene | ND | 0.0250 | 1 | 07/01/23 | 07/02/23 | |
| Toluene | 0.177 | 0.0250 | 1 | 07/01/23 | 07/02/23 | |
| o-Xylene | ND | 0.0250 | 1 | 07/01/23 | 07/02/23 | |
| p,m-Xylene | 0.0740 | 0.0500 | 1 | 07/01/23 | 07/02/23 | |
| Total Xylenes | 0.0740 | 0.0250 | 1 | 07/01/23 | 07/02/23 | |
| <i>Surrogate: 4-Bromochlorobenzene-PID</i> | | | | | | |
| | | 102 % | 70-130 | 07/01/23 | 07/02/23 | |
| Nonhalogenated Organics by EPA 8015D - GRO | mg/kg | mg/kg | Analyst: IY | | Batch: 2326098 | |
| Gasoline Range Organics (C6-C10) | ND | 20.0 | 1 | 07/01/23 | 07/02/23 | |
| <i>Surrogate: 1-Chloro-4-fluorobenzene-FID</i> | | | | | | |
| | | 87.1 % | 70-130 | 07/01/23 | 07/02/23 | |
| Nonhalogenated Organics by EPA 8015D - DRO/ORO | mg/kg | mg/kg | Analyst: JL | | Batch: 2326092 | |
| Diesel Range Organics (C10-C28) | ND | 25.0 | 1 | 07/01/23 | 07/01/23 | |
| Oil Range Organics (C28-C36) | ND | 50.0 | 1 | 07/01/23 | 07/01/23 | |
| <i>Surrogate: n-Nonane</i> | | | | | | |
| | | 93.2 % | 50-200 | 07/01/23 | 07/01/23 | |
| Anions by EPA 300.0/9056A | mg/kg | mg/kg | Analyst: BA | | Batch: 2326105 | |
| Chloride | 271 | 20.0 | 1 | 07/01/23 | 07/05/23 | |



Sample Data

Pima Environmental Services-Carlsbad
PO Box 247
Plains TX, 79355-0247

Project Name: Good Man22 4H Battery
Project Number: 21068-0001
Project Manager: Tom Bynum

Reported:
7/6/2023 2:32:40PM

CS Bottom 17

E306242-17

| Analyte | Result | Reporting Limit | Dilution | Prepared | Analyzed | Notes |
|-------------------------------------------------------|---------------|-----------------|-------------|----------|----------------|-------|
| Volatile Organics by EPA 8021B | mg/kg | mg/kg | Analyst: IY | | Batch: 2326098 | |
| Benzene | ND | 0.0250 | 1 | 07/01/23 | 07/02/23 | |
| Ethylbenzene | ND | 0.0250 | 1 | 07/01/23 | 07/02/23 | |
| Toluene | 0.0938 | 0.0250 | 1 | 07/01/23 | 07/02/23 | |
| o-Xylene | ND | 0.0250 | 1 | 07/01/23 | 07/02/23 | |
| p,m-Xylene | 0.0520 | 0.0500 | 1 | 07/01/23 | 07/02/23 | |
| Total Xylenes | 0.0520 | 0.0250 | 1 | 07/01/23 | 07/02/23 | |
| <i>Surrogate: 4-Bromochlorobenzene-PID</i> | | | | | | |
| | | 103 % | 70-130 | 07/01/23 | 07/02/23 | |
| Nonhalogenated Organics by EPA 8015D - GRO | mg/kg | mg/kg | Analyst: IY | | Batch: 2326098 | |
| Gasoline Range Organics (C6-C10) | ND | 20.0 | 1 | 07/01/23 | 07/02/23 | |
| <i>Surrogate: 1-Chloro-4-fluorobenzene-FID</i> | | | | | | |
| | | 87.4 % | 70-130 | 07/01/23 | 07/02/23 | |
| Nonhalogenated Organics by EPA 8015D - DRO/ORO | mg/kg | mg/kg | Analyst: JL | | Batch: 2326092 | |
| Diesel Range Organics (C10-C28) | ND | 25.0 | 1 | 07/01/23 | 07/01/23 | |
| Oil Range Organics (C28-C36) | ND | 50.0 | 1 | 07/01/23 | 07/01/23 | |
| <i>Surrogate: n-Nonane</i> | | | | | | |
| | | 90.8 % | 50-200 | 07/01/23 | 07/01/23 | |
| Anions by EPA 300.0/9056A | mg/kg | mg/kg | Analyst: BA | | Batch: 2326105 | |
| Chloride | 260 | 20.0 | 1 | 07/01/23 | 07/05/23 | |



Sample Data

Pima Environmental Services-Carlsbad
PO Box 247
Plains TX, 79355-0247

Project Name: Good Man22 4H Battery
Project Number: 21068-0001
Project Manager: Tom Bynum

Reported:
7/6/2023 2:32:40PM

CS Bottom 18

E306242-18

| Analyte | Result | Reporting Limit | Dilution | Prepared | Analyzed | Notes |
|-------------------------------------------------------|---------------|-----------------|-------------|----------|----------------|-------|
| Volatile Organics by EPA 8021B | mg/kg | mg/kg | Analyst: IY | | Batch: 2326098 | |
| Benzene | ND | 0.0250 | 1 | 07/01/23 | 07/02/23 | |
| Ethylbenzene | ND | 0.0250 | 1 | 07/01/23 | 07/02/23 | |
| Toluene | 0.0832 | 0.0250 | 1 | 07/01/23 | 07/02/23 | |
| o-Xylene | ND | 0.0250 | 1 | 07/01/23 | 07/02/23 | |
| p,m-Xylene | ND | 0.0500 | 1 | 07/01/23 | 07/02/23 | |
| Total Xylenes | ND | 0.0250 | 1 | 07/01/23 | 07/02/23 | |
| <i>Surrogate: 4-Bromochlorobenzene-PID</i> | | | | | | |
| | | 101 % | 70-130 | 07/01/23 | 07/02/23 | |
| Nonhalogenated Organics by EPA 8015D - GRO | mg/kg | mg/kg | Analyst: IY | | Batch: 2326098 | |
| Gasoline Range Organics (C6-C10) | ND | 20.0 | 1 | 07/01/23 | 07/02/23 | |
| <i>Surrogate: 1-Chloro-4-fluorobenzene-FID</i> | | | | | | |
| | | 88.9 % | 70-130 | 07/01/23 | 07/02/23 | |
| Nonhalogenated Organics by EPA 8015D - DRO/ORO | mg/kg | mg/kg | Analyst: JL | | Batch: 2326092 | |
| Diesel Range Organics (C10-C28) | ND | 25.0 | 1 | 07/01/23 | 07/02/23 | |
| Oil Range Organics (C28-C36) | ND | 50.0 | 1 | 07/01/23 | 07/02/23 | |
| <i>Surrogate: n-Nonane</i> | | | | | | |
| | | 100 % | 50-200 | 07/01/23 | 07/02/23 | |
| Anions by EPA 300.0/9056A | mg/kg | mg/kg | Analyst: BA | | Batch: 2326105 | |
| Chloride | 254 | 20.0 | 1 | 07/01/23 | 07/05/23 | |



Sample Data

Pima Environmental Services-Carlsbad
PO Box 247
Plains TX, 79355-0247

Project Name: Good Man22 4H Battery
Project Number: 21068-0001
Project Manager: Tom Bynum

Reported:
7/6/2023 2:32:40PM

CS Bottom 19

E306242-19

| Analyte | Result | Reporting Limit | Dilution | Prepared | Analyzed | Notes |
|-------------------------------------------------------|---------------|-----------------|-------------|----------|----------------|-------|
| Volatile Organics by EPA 8021B | mg/kg | mg/kg | Analyst: IY | | Batch: 2326098 | |
| Benzene | ND | 0.0250 | 1 | 07/01/23 | 07/02/23 | |
| Ethylbenzene | ND | 0.0250 | 1 | 07/01/23 | 07/02/23 | |
| Toluene | 0.0380 | 0.0250 | 1 | 07/01/23 | 07/02/23 | |
| o-Xylene | ND | 0.0250 | 1 | 07/01/23 | 07/02/23 | |
| p,m-Xylene | ND | 0.0500 | 1 | 07/01/23 | 07/02/23 | |
| Total Xylenes | ND | 0.0250 | 1 | 07/01/23 | 07/02/23 | |
| <i>Surrogate: 4-Bromochlorobenzene-PID</i> | | 102 % | 70-130 | 07/01/23 | 07/02/23 | |
| Nonhalogenated Organics by EPA 8015D - GRO | mg/kg | mg/kg | Analyst: IY | | Batch: 2326098 | |
| Gasoline Range Organics (C6-C10) | ND | 20.0 | 1 | 07/01/23 | 07/02/23 | |
| <i>Surrogate: 1-Chloro-4-fluorobenzene-FID</i> | | 87.7 % | 70-130 | 07/01/23 | 07/02/23 | |
| Nonhalogenated Organics by EPA 8015D - DRO/ORO | mg/kg | mg/kg | Analyst: JL | | Batch: 2326092 | |
| Diesel Range Organics (C10-C28) | ND | 25.0 | 1 | 07/01/23 | 07/02/23 | |
| Oil Range Organics (C28-C36) | ND | 50.0 | 1 | 07/01/23 | 07/02/23 | |
| <i>Surrogate: n-Nonane</i> | | 96.1 % | 50-200 | 07/01/23 | 07/02/23 | |
| Anions by EPA 300.0/9056A | mg/kg | mg/kg | Analyst: BA | | Batch: 2326105 | |
| Chloride | 271 | 20.0 | 1 | 07/01/23 | 07/05/23 | |



Sample Data

Pima Environmental Services-Carlsbad
PO Box 247
Plains TX, 79355-0247

Project Name: Good Man22 4H Battery
Project Number: 21068-0001
Project Manager: Tom Bynum

Reported:
7/6/2023 2:32:40PM

CS Bottom 20

E306242-20

| Analyte | Result | Reporting Limit | Dilution | Prepared | Analyzed | Notes |
|-------------------------------------------------------|---------------|-----------------|-------------|----------|----------------|-------|
| Volatile Organics by EPA 8021B | mg/kg | mg/kg | Analyst: IY | | Batch: 2326098 | |
| Benzene | ND | 0.0250 | 1 | 07/01/23 | 07/02/23 | |
| Ethylbenzene | ND | 0.0250 | 1 | 07/01/23 | 07/02/23 | |
| Toluene | 0.162 | 0.0250 | 1 | 07/01/23 | 07/02/23 | |
| o-Xylene | ND | 0.0250 | 1 | 07/01/23 | 07/02/23 | |
| p,m-Xylene | 0.0744 | 0.0500 | 1 | 07/01/23 | 07/02/23 | |
| Total Xylenes | 0.0744 | 0.0250 | 1 | 07/01/23 | 07/02/23 | |
| <i>Surrogate: 4-Bromochlorobenzene-PID</i> | | 103 % | 70-130 | 07/01/23 | 07/02/23 | |
| Nonhalogenated Organics by EPA 8015D - GRO | mg/kg | mg/kg | Analyst: IY | | Batch: 2326098 | |
| Gasoline Range Organics (C6-C10) | ND | 20.0 | 1 | 07/01/23 | 07/02/23 | |
| <i>Surrogate: 1-Chloro-4-fluorobenzene-FID</i> | | 87.6 % | 70-130 | 07/01/23 | 07/02/23 | |
| Nonhalogenated Organics by EPA 8015D - DRO/ORO | mg/kg | mg/kg | Analyst: JL | | Batch: 2326092 | |
| Diesel Range Organics (C10-C28) | ND | 25.0 | 1 | 07/01/23 | 07/02/23 | |
| Oil Range Organics (C28-C36) | ND | 50.0 | 1 | 07/01/23 | 07/02/23 | |
| <i>Surrogate: n-Nonane</i> | | 96.0 % | 50-200 | 07/01/23 | 07/02/23 | |
| Anions by EPA 300.0/9056A | mg/kg | mg/kg | Analyst: BA | | Batch: 2326105 | |
| Chloride | 257 | 20.0 | 1 | 07/01/23 | 07/05/23 | |



QC Summary Data

| | | | |
|--------------------------------------|------------------|-----------------------|--------------------|
| Pima Environmental Services-Carlsbad | Project Name: | Good Man22 4H Battery | Reported: |
| PO Box 247 | Project Number: | 21068-0001 | |
| Plains TX, 79355-0247 | Project Manager: | Tom Bynum | 7/6/2023 2:32:40PM |

Volatile Organics by EPA 8021B

Analyst: IY

| Analyte | Result mg/kg | Reporting Limit mg/kg | Spike Level mg/kg | Source Result mg/kg | Rec % | Rec Limits % | RPD % | RPD Limit % | Notes |
|---------|-----------------|-----------------------------|-------------------------|---------------------------|----------|--------------------|----------|-------------------|-------|
|---------|-----------------|-----------------------------|-------------------------|---------------------------|----------|--------------------|----------|-------------------|-------|

Blank (2326098-BLK1)

Prepared: 07/01/23 Analyzed: 07/01/23

| | | | | | | | | | |
|-------------------------------------|------|--------|------|--|------|--------|--|--|--|
| Benzene | ND | 0.0250 | | | | | | | |
| Ethylbenzene | ND | 0.0250 | | | | | | | |
| Toluene | ND | 0.0250 | | | | | | | |
| o-Xylene | ND | 0.0250 | | | | | | | |
| p,m-Xylene | ND | 0.0500 | | | | | | | |
| Total Xylenes | ND | 0.0250 | | | | | | | |
| Surrogate: 4-Bromochlorobenzene-PID | 7.79 | | 8.00 | | 97.3 | 70-130 | | | |

LCS (2326098-BS1)

Prepared: 07/01/23 Analyzed: 07/01/23

| | | | | | | | | | |
|-------------------------------------|------|--------|------|--|------|--------|--|--|--|
| Benzene | 4.59 | 0.0250 | 5.00 | | 91.9 | 70-130 | | | |
| Ethylbenzene | 4.43 | 0.0250 | 5.00 | | 88.7 | 70-130 | | | |
| Toluene | 4.60 | 0.0250 | 5.00 | | 91.9 | 70-130 | | | |
| o-Xylene | 4.59 | 0.0250 | 5.00 | | 91.9 | 70-130 | | | |
| p,m-Xylene | 9.18 | 0.0500 | 10.0 | | 91.8 | 70-130 | | | |
| Total Xylenes | 13.8 | 0.0250 | 15.0 | | 91.8 | 70-130 | | | |
| Surrogate: 4-Bromochlorobenzene-PID | 7.96 | | 8.00 | | 99.5 | 70-130 | | | |

Matrix Spike (2326098-MS1)

Source: E306242-08

Prepared: 07/01/23 Analyzed: 07/01/23

| | | | | | | | | | |
|-------------------------------------|------|--------|------|----|------|--------|--|--|--|
| Benzene | 4.99 | 0.0250 | 5.00 | ND | 99.7 | 54-133 | | | |
| Ethylbenzene | 4.81 | 0.0250 | 5.00 | ND | 96.2 | 61-133 | | | |
| Toluene | 5.01 | 0.0250 | 5.00 | ND | 100 | 61-130 | | | |
| o-Xylene | 4.97 | 0.0250 | 5.00 | ND | 99.3 | 63-131 | | | |
| p,m-Xylene | 9.95 | 0.0500 | 10.0 | ND | 99.5 | 63-131 | | | |
| Total Xylenes | 14.9 | 0.0250 | 15.0 | ND | 99.5 | 63-131 | | | |
| Surrogate: 4-Bromochlorobenzene-PID | 8.05 | | 8.00 | | 101 | 70-130 | | | |

Matrix Spike Dup (2326098-MSD1)

Source: E306242-08

Prepared: 07/01/23 Analyzed: 07/01/23

| | | | | | | | | | |
|-------------------------------------|------|--------|------|----|------|--------|------|----|--|
| Benzene | 4.85 | 0.0250 | 5.00 | ND | 97.1 | 54-133 | 2.70 | 20 | |
| Ethylbenzene | 4.68 | 0.0250 | 5.00 | ND | 93.7 | 61-133 | 2.65 | 20 | |
| Toluene | 4.87 | 0.0250 | 5.00 | ND | 97.4 | 61-130 | 2.79 | 20 | |
| o-Xylene | 4.84 | 0.0250 | 5.00 | ND | 96.7 | 63-131 | 2.66 | 20 | |
| p,m-Xylene | 9.69 | 0.0500 | 10.0 | ND | 96.9 | 63-131 | 2.69 | 20 | |
| Total Xylenes | 14.5 | 0.0250 | 15.0 | ND | 96.8 | 63-131 | 2.68 | 20 | |
| Surrogate: 4-Bromochlorobenzene-PID | 8.13 | | 8.00 | | 102 | 70-130 | | | |



QC Summary Data

| | | | |
|--------------------------------------|------------------|-----------------------|-------------------------------------|
| Pima Environmental Services-Carlsbad | Project Name: | Good Man22 4H Battery | Reported: 7/6/2023 2:32:40PM |
| PO Box 247 | Project Number: | 21068-0001 | |
| Plains TX, 79355-0247 | Project Manager: | Tom Bynum | |

Nonhalogenated Organics by EPA 8015D - GRO

Analyst: IY

| Analyte | Result mg/kg | Reporting Limit mg/kg | Spike Level mg/kg | Source Result mg/kg | Rec % | Rec Limits % | RPD % | RPD Limit % | Notes |
|---------|-----------------|-----------------------------|-------------------------|---------------------------|----------|--------------------|----------|-------------------|-------|
|---------|-----------------|-----------------------------|-------------------------|---------------------------|----------|--------------------|----------|-------------------|-------|

Blank (2326098-BLK1) Prepared: 07/01/23 Analyzed: 07/01/23

| | | | | | | | | | |
|-----------------------------------------|------|------|------|--|------|--------|--|--|--|
| Gasoline Range Organics (C6-C10) | ND | 20.0 | | | | | | | |
| Surrogate: 1-Chloro-4-fluorobenzene-FID | 7.07 | | 8.00 | | 88.3 | 70-130 | | | |

LCS (2326098-BS2) Prepared: 07/01/23 Analyzed: 07/01/23

| | | | | | | | | | |
|-----------------------------------------|------|------|------|--|------|--------|--|--|--|
| Gasoline Range Organics (C6-C10) | 44.7 | 20.0 | 50.0 | | 89.4 | 70-130 | | | |
| Surrogate: 1-Chloro-4-fluorobenzene-FID | 7.17 | | 8.00 | | 89.6 | 70-130 | | | |

Matrix Spike (2326098-MS2) Source: E306242-08 Prepared: 07/01/23 Analyzed: 07/01/23

| | | | | | | | | | |
|-----------------------------------------|------|------|------|----|------|--------|--|--|--|
| Gasoline Range Organics (C6-C10) | 44.5 | 20.0 | 50.0 | ND | 89.0 | 70-130 | | | |
| Surrogate: 1-Chloro-4-fluorobenzene-FID | 7.11 | | 8.00 | | 88.8 | 70-130 | | | |

Matrix Spike Dup (2326098-MSD2) Source: E306242-08 Prepared: 07/01/23 Analyzed: 07/01/23

| | | | | | | | | | |
|-----------------------------------------|------|------|------|----|------|--------|-------|----|--|
| Gasoline Range Organics (C6-C10) | 44.7 | 20.0 | 50.0 | ND | 89.3 | 70-130 | 0.423 | 20 | |
| Surrogate: 1-Chloro-4-fluorobenzene-FID | 7.03 | | 8.00 | | 87.9 | 70-130 | | | |



QC Summary Data

| | | | |
|--------------------------------------|------------------|-----------------------|--------------------|
| Pima Environmental Services-Carlsbad | Project Name: | Good Man22 4H Battery | Reported: |
| PO Box 247 | Project Number: | 21068-0001 | |
| Plains TX, 79355-0247 | Project Manager: | Tom Bynum | 7/6/2023 2:32:40PM |

Nonhalogenated Organics by EPA 8015D - DRO/ORO

Analyst: JL

| Analyte | Result mg/kg | Reporting Limit mg/kg | Spike Level mg/kg | Source Result mg/kg | Rec % | Rec Limits % | RPD % | RPD Limit % | Notes |
|---------|-----------------|-----------------------------|-------------------------|---------------------------|----------|--------------------|----------|-------------------|-------|
|---------|-----------------|-----------------------------|-------------------------|---------------------------|----------|--------------------|----------|-------------------|-------|

| | | | | | | | | | |
|---------------------------------|------|------|------|--|---------------------------------------|--------|--|--|--|
| Blank (2326092-BLK1) | | | | | Prepared: 07/01/23 Analyzed: 07/01/23 | | | | |
| Diesel Range Organics (C10-C28) | ND | 25.0 | | | | | | | |
| Oil Range Organics (C28-C36) | ND | 50.0 | | | | | | | |
| Surrogate: n-Nonane | 44.0 | | 50.0 | | 87.9 | 50-200 | | | |

| | | | | | | | | | |
|---------------------------------|------|------|------|--|---------------------------------------|--------|--|--|--|
| LCS (2326092-BS1) | | | | | Prepared: 07/01/23 Analyzed: 07/01/23 | | | | |
| Diesel Range Organics (C10-C28) | 252 | 25.0 | 250 | | 101 | 38-132 | | | |
| Surrogate: n-Nonane | 45.5 | | 50.0 | | 91.0 | 50-200 | | | |

| | | | | | | | | | |
|---------------------------------|------|------|------|----|--------------------|--------|---------------------------------------|--|--|
| Matrix Spike (2326092-MS1) | | | | | Source: E306242-06 | | Prepared: 07/01/23 Analyzed: 07/01/23 | | |
| Diesel Range Organics (C10-C28) | 250 | 25.0 | 250 | ND | 100 | 38-132 | | | |
| Surrogate: n-Nonane | 44.2 | | 50.0 | | 88.4 | 50-200 | | | |

| | | | | | | | | | |
|---------------------------------|------|------|------|----|--------------------|--------|---------------------------------------|----|--|
| Matrix Spike Dup (2326092-MSD1) | | | | | Source: E306242-06 | | Prepared: 07/01/23 Analyzed: 07/01/23 | | |
| Diesel Range Organics (C10-C28) | 255 | 25.0 | 250 | ND | 102 | 38-132 | 1.75 | 20 | |
| Surrogate: n-Nonane | 44.8 | | 50.0 | | 89.6 | 50-200 | | | |



QC Summary Data

| | | | |
|--------------------------------------|------------------|-----------------------|--------------------|
| Pima Environmental Services-Carlsbad | Project Name: | Good Man22 4H Battery | Reported: |
| PO Box 247 | Project Number: | 21068-0001 | |
| Plains TX, 79355-0247 | Project Manager: | Tom Bynum | 7/6/2023 2:32:40PM |

Anions by EPA 300.0/9056A

Analyst: BA

| Analyte | Result | Reporting Limit | Spike Level | Source Result | Rec | Rec Limits | RPD | RPD Limit | Notes |
|---------|--------|-----------------|-------------|---------------|-----|------------|-----|-----------|-------|
| | mg/kg | mg/kg | mg/kg | mg/kg | % | % | % | % | |

| | | | | | | | | | |
|---------------------------------|-----|------|-----|-----|---------------------------------------|--------|---------------------------------------|----|--|
| Blank (2326105-BLK1) | | | | | Prepared: 07/01/23 Analyzed: 07/05/23 | | | | |
| Chloride | ND | 20.0 | | | | | | | |
| LCS (2326105-BS1) | | | | | Prepared: 07/01/23 Analyzed: 07/05/23 | | | | |
| Chloride | 248 | 20.0 | 250 | | 99.1 | 90-110 | | | |
| Matrix Spike (2326105-MS1) | | | | | Source: E306242-03 | | Prepared: 07/01/23 Analyzed: 07/05/23 | | |
| Chloride | 554 | 20.0 | 250 | 262 | 117 | 80-120 | | | |
| Matrix Spike Dup (2326105-MSD1) | | | | | Source: E306242-03 | | Prepared: 07/01/23 Analyzed: 07/05/23 | | |
| Chloride | 500 | 20.0 | 250 | 262 | 95.2 | 80-120 | 10.3 | 20 | |

QC Summary Report Comment:
Calculations are based off of the raw (non-rounded) data. However, for reporting purposes all QC data is rounded to three significant figures.
Therefore, hand calculated values may differ slightly.



Definitions and Notes

| | | | |
|--------------------------------------|------------------|-----------------------|----------------|
| Pima Environmental Services-Carlsbad | Project Name: | Good Man22 4H Battery | |
| PO Box 247 | Project Number: | 21068-0001 | Reported: |
| Plains TX, 79355-0247 | Project Manager: | Tom Bynum | 07/06/23 14:32 |

- ND Analyte NOT DETECTED at or above the reporting limit
- NR Not Reported
- RPD Relative Percent Difference
- DNI Did Not Ignite

Note (1): Methods marked with ** are non-accredited methods.

Note (2): Soil data is reported on an "as received" weight basis, unless reported otherwise.

Project Information

Chain of Custody

Page 1 of 6

| | | | | | | | | | | | | | | | | |
|--------------------------------------------|--|--|--|--|----------------------------|--|-------------------------|--|------------------------------|--|----|----|-------------|----------|-----|------|
| Client: <u>Pima Environmental Services</u> | | | | | Bill To | | Lab Use Only | | TAT | | | | EPA Program | | | |
| Project: <u>Goodman 22 4H Battery</u> | | | | | Attention: <u>SPUR</u> | | Lab WO# <u>E 306242</u> | | Job Number <u>21068-0001</u> | | 1D | 2D | 3D | Standard | CWA | SDWA |
| Project Manager: <u>Tom Bynum</u> | | | | | Address: | | | | | | | | | | | |
| Address: <u>5614 N. Lovington Hwy.</u> | | | | | City, State, Zip | | | | | | | | | | | RCRA |
| City, State, Zip <u>Hobbs, NM, 88240</u> | | | | | Phone: | | | | | | | | | | | |
| Phone: <u>580-748-1613</u> | | | | | Email: | | | | | | | | | | | |
| Email: <u>tom@pimaoil.com</u> | | | | | Pima Project # <u>6-23</u> | | | | | | | | | | | |
| Report due by: | | | | | | | | | | | | | | | | |

| Time Sampled | Date Sampled | Matrix | No. of Containers | Sample ID | Lab Number | DRO/ORO by 8015 | GRO/DRO by 8015 | BTEX by 8021 | VOC by 8260 | Metals 6010 | Chloride 300.0 | BGDOC NM | BGDOC TX | Remarks |
|--------------|--------------|--------|-------------------|--------------|------------|-----------------|-----------------|--------------|-------------|-------------|----------------|----------|----------|---------|
| 8:00 | 6/29 | S | 1 | CS Bottom 1 | 1 | | | | | | | X | | |
| 8:05 | | | | CS Bottom 2 | 2 | | | | | | | | | |
| 8:10 | | | | CS Bottom 3 | 3 | | | | | | | | | |
| 8:15 | | | | CS Bottom 4 | 4 | | | | | | | | | |
| 8:20 | | | | CS Bottom 5 | 5 | | | | | | | | | |
| 8:25 | | | | CS Bottom 6 | 6 | | | | | | | | | |
| 8:30 | | | | CS Bottom 7 | 7 | | | | | | | | | |
| 8:35 | | | | CS Bottom 8 | 8 | | | | | | | | | |
| 8:40 | | | | CS Bottom 9 | 9 | | | | | | | | | |
| 8:45 | | | | CS Bottom 10 | 10 | | | | | | | | | |

Additional Instructions: Bill to SPUR #523019

I, (field sampler), attest to the validity and authenticity of this sample. I am aware that tampering with or intentionally mislabelling the sample location, date or time of collection is considered fraud and may be grounds for legal action.

Sampled by: _____

Relinquished by: (Signature) Karime Adame Date 6/30/23 Time 1200

Received by: (Signature) Michelle Cangelosi Date 6-30-23 Time 1200

Relinquished by: (Signature) Michelle Cangelosi Date 6-30-23 Time 1615

Received by: (Signature) Michelle Cangelosi Date 6-30-23 Time 1700

Relinquished by: (Signature) Michelle Cangelosi Date 6-30-23 Time 2230

Received by: (Signature) Michelle Cangelosi Date 7/1/23 Time 7:15

Sample Matrix: S - Soil, Sd - Solid, Sg - Sludge, A - Aqueous, O - Other

Container Type: g - glass, p - poly/plastic, ag - amber glass, v - VOA

Note: Samples are discarded 30 days after results are reported unless other arrangements are made. Hazardous samples will be returned to client or disposed of at the client expense. The report for the analysis of the above samples is applicable only to those samples received by the laboratory with this COC. The liability of the laboratory is limited to the amount paid for on the report.

envirotech



Envirotech Analytical Laboratory

Printed: 7/5/2023 9:33:44AM

Sample Receipt Checklist (SRC)

Instructions: Please take note of any NO checkmarks.

If we receive no response concerning these items within 24 hours of the date of this notice, all the samples will be analyzed as requested.

| | | | | | |
|---------|--------------------------------------|-----------------|----------------------------|----------------|--------------|
| Client: | Pima Environmental Services-Carlsbad | Date Received: | 07/01/23 07:15 | Work Order ID: | E306242 |
| Phone: | (575) 631-6977 | Date Logged In: | 06/30/23 13:31 | Logged In By: | Caitlin Mars |
| Email: | tom@pimaoil.com | Due Date: | 07/05/23 17:00 (0 day TAT) | | |

Chain of Custody (COC)

1. Does the sample ID match the COC? Yes
2. Does the number of samples per sampling site location match the COC? Yes
3. Were samples dropped off by client or carrier? Yes
4. Was the COC complete, i.e., signatures, dates/times, requested analyses? Yes
5. Were all samples received within holding time? Yes

Note: Analysis, such as pH which should be conducted in the field, i.e., 15 minute hold time, are not included in this discussion.

Carrier: CourierComments/Resolution

Project Good Man 22 4H Battery has been split into 3 Reports due to high sample volume. Wokorders are as follows: E306242, E306243 & E306244. White out present on COC when received from client.

Sample Turn Around Time (TAT)

6. Did the COC indicate standard TAT, or Expedited TAT? Yes

Sample Cooler

7. Was a sample cooler received? Yes
8. If yes, was cooler received in good condition? Yes
9. Was the sample(s) received intact, i.e., not broken? Yes
10. Were custody/security seals present? No
11. If yes, were custody/security seals intact? NA
12. Was the sample received on ice? If yes, the recorded temp is 4°C, i.e., 6°±2°C Yes

Note: Thermal preservation is not required, if samples are received w/i 15 minutes of sampling

13. If no visible ice, record the temperature. Actual sample temperature: 4°C

Sample Container

14. Are aqueous VOC samples present? No
15. Are VOC samples collected in VOA Vials? NA
16. Is the head space less than 6-8 mm (pea sized or less)? NA
17. Was a trip blank (TB) included for VOC analyses? NA
18. Are non-VOC samples collected in the correct containers? Yes
19. Is the appropriate volume/weight or number of sample containers collected? Yes

Field Label

20. Were field sample labels filled out with the minimum information:
 - Sample ID? Yes
 - Date/Time Collected? Yes
 - Collectors name? Yes

Sample Preservation

21. Does the COC or field labels indicate the samples were preserved? No
22. Are sample(s) correctly preserved? NA
24. Is lab filtration required and/or requested for dissolved metals? No

Multiphase Sample Matrix

26. Does the sample have more than one phase, i.e., multiphase? No
27. If yes, does the COC specify which phase(s) is to be analyzed? NA

Subcontract Laboratory

28. Are samples required to get sent to a subcontract laboratory? No
29. Was a subcontract laboratory specified by the client and if so who? NA Subcontract Lab: na

Client Instruction

Signature of client authorizing changes to the COC or sample disposition.

Date



envirotech Inc.

Report to:
Tom Bynum



5796 U.S. Hwy 64
Farmington, NM 87401

Phone: (505) 632-1881
Envirotech-inc.com



envirotech

Practical Solutions for a Better Tomorrow

Analytical Report

Pima Environmental Services-Carlsbad

Project Name: Good Man22 4H Battery

Work Order: E306243

Job Number: 21068-0001

Received: 7/1/2023

Revision: 1

Report Reviewed By:

Walter Hinchman
Laboratory Director
7/6/23

Envirotech Inc. certifies the test results meet all requirements of TNI unless noted otherwise.
Statement of Data Authenticity: Envirotech Inc. attests the data reported has not been altered in any way.
Partial or incomplete reproduction of this report is prohibited, unless approved by Envirotech Inc.
Envirotech Inc. holds the Utah TNI certification NM00979 for data reported.
Envirotech Inc. holds the Texas TNI certification T104704557 for data reported.

Date Reported: 7/6/23

Tom Bynum
PO Box 247
Plains, TX 79355-0247



Project Name: Good Man22 4H Battery
Workorder: E306243
Date Received: 7/1/2023 7:15:00AM

Tom Bynum,

Thank you for choosing Envirotech, Inc. as your analytical testing laboratory for the sample(s) received on, 7/1/2023 7:15:00AM, under the Project Name: Good Man22 4H Battery.

The analytical test results summarized in this report with the Project Name: Good Man22 4H Battery apply to the individual samples collected, identified and submitted bearing the project name on the enclosed chain-of-custody. Subcontracted sample analyses not conducted by Envirotech, Inc., are attached in full as issued by the subcontract laboratory.

Please review the Chain-of-Custody (COC) and Sample Receipt Checklist (SRC) for any issues regarding sample receipt temperature, containers, preservation etc. To best understand your test results, review the entire report summarizing your sample data and the associated quality control batch data.

All reported data in this analytical report were analyzed according to the referenced method(s) and are in compliance with the latest NELAC/TNI standards, unless otherwise noted. Samples or analytical quality control parameters not meeting specific QC criteria are qualified with a data flag. Data flag definitions are located in the Notes and Definitions section of this analytical report.

If you have any questions concerning this report, please feel free to contact Envirotech, Inc.

Respectfully,

Walter Hinchman
Laboratory Director
Office: 505-632-1881
Cell: 775-287-1762
whinchman@envirotech-inc.com

Raina Schwanz
Laboratory Administrator
Office: 505-632-1881
rainaschwanz@envirotech-inc.com

Alexa Michaels
Sample Custody Officer
Office: 505-632-1881
labadmin@envirotech-inc.com

Field Offices:

Southern New Mexico Area
Lynn Jarboe
Technical Representative/Client Services
Office: 505-421-LABS(5227)
Cell: 505-320-4759
ljjarboe@envirotech-inc.com

West Texas Midland/Odessa Area
Rayny Hagan
Technical Representative
Office: 505-421-LABS(5227)

Envirotech Web Address: www.envirotech-inc.com

Table of Contents

| | |
|-----------------------------------------------------|----|
| Title Page | 1 |
| Cover Page | 2 |
| Table of Contents | 3 |
| Sample Summary | 4 |
| Sample Data | 5 |
| CS Bottom 21 | 5 |
| CS Bottom 22 | 6 |
| CS Bottom 23 | 7 |
| CS Bottom 24 | 8 |
| CS Bottom 25 | 9 |
| CS Bottom 26 | 10 |
| CS Bottom 27 | 11 |
| CS Bottom 28 | 12 |
| CS Bottom 29 | 13 |
| CS Bottom 30 | 14 |
| CS Bottom 31 | 15 |
| CS Bottom 32 | 16 |
| CS Bottom 33 | 17 |
| QC Summary Data | 18 |
| QC - Volatile Organics by EPA 8021B | 18 |
| QC - Nonhalogenated Organics by EPA 8015D - GRO | 19 |
| QC - Nonhalogenated Organics by EPA 8015D - DRO/ORO | 20 |
| QC - Anions by EPA 300.0/9056A | 21 |
| Definitions and Notes | 22 |
| Chain of Custody etc. | 23 |

Sample Summary

| | | | |
|--------------------------------------|------------------|-----------------------|------------------------------------|
| Pima Environmental Services-Carlsbad | Project Name: | Good Man22 4H Battery | Reported: 07/06/23 14:19 |
| PO Box 247 | Project Number: | 21068-0001 | |
| Plains TX, 79355-0247 | Project Manager: | Tom Bynum | |

| Client Sample ID | Lab Sample ID | Matrix | Sampled | Received | Container |
|------------------|---------------|--------|----------|----------|------------------|
| CS Bottom 21 | E306243-01A | Soil | 06/29/23 | 07/01/23 | Glass Jar, 2 oz. |
| CS Bottom 22 | E306243-02A | Soil | 06/29/23 | 07/01/23 | Glass Jar, 2 oz. |
| CS Bottom 23 | E306243-03A | Soil | 06/29/23 | 07/01/23 | Glass Jar, 2 oz. |
| CS Bottom 24 | E306243-04A | Soil | 06/29/23 | 07/01/23 | Glass Jar, 2 oz. |
| CS Bottom 25 | E306243-05A | Soil | 06/29/23 | 07/01/23 | Glass Jar, 2 oz. |
| CS Bottom 26 | E306243-06A | Soil | 06/29/23 | 07/01/23 | Glass Jar, 2 oz. |
| CS Bottom 27 | E306243-07A | Soil | 06/29/23 | 07/01/23 | Glass Jar, 2 oz. |
| CS Bottom 28 | E306243-08A | Soil | 06/29/23 | 07/01/23 | Glass Jar, 2 oz. |
| CS Bottom 29 | E306243-09A | Soil | 06/29/23 | 07/01/23 | Glass Jar, 2 oz. |
| CS Bottom 30 | E306243-10A | Soil | 06/29/23 | 07/01/23 | Glass Jar, 2 oz. |
| CS Bottom 31 | E306243-11A | Soil | 06/29/23 | 07/01/23 | Glass Jar, 2 oz. |
| CS Bottom 32 | E306243-12A | Soil | 06/29/23 | 07/01/23 | Glass Jar, 2 oz. |
| CS Bottom 33 | E306243-13A | Soil | 06/29/23 | 07/01/23 | Glass Jar, 2 oz. |



Sample Data

| | | |
|-----------------------------------------------------------------------------|-------------------------------------------------------------------------------------------------|----------------------------------------|
| Pima Environmental Services-Carlsbad PO Box 247 Plains TX, 79355-0247 | Project Name: Good Man22 4H Battery Project Number: 21068-0001 Project Manager: Tom Bynum | Reported: 7/6/2023 2:19:30PM |
|-----------------------------------------------------------------------------|-------------------------------------------------------------------------------------------------|----------------------------------------|

CS Bottom 21

E306243-01

| Analyte | Result | Reporting Limit | Dilution | Prepared | Analyzed | Notes |
|-------------------------------------------------------|---------------|-----------------|-------------|----------|----------------|-------|
| Volatile Organics by EPA 8021B | mg/kg | mg/kg | Analyst: SL | | Batch: 2326099 | |
| Benzene | ND | 0.0250 | 1 | 07/01/23 | 07/01/23 | |
| Ethylbenzene | ND | 0.0250 | 1 | 07/01/23 | 07/01/23 | |
| Toluene | 0.116 | 0.0250 | 1 | 07/01/23 | 07/01/23 | |
| o-Xylene | ND | 0.0250 | 1 | 07/01/23 | 07/01/23 | |
| p,m-Xylene | 0.0724 | 0.0500 | 1 | 07/01/23 | 07/01/23 | |
| Total Xylenes | 0.0724 | 0.0250 | 1 | 07/01/23 | 07/01/23 | |
| <i>Surrogate: 4-Bromochlorobenzene-PID</i> | 96.3 % | 70-130 | | 07/01/23 | 07/01/23 | |
| Nonhalogenated Organics by EPA 8015D - GRO | mg/kg | mg/kg | Analyst: SL | | Batch: 2326099 | |
| Gasoline Range Organics (C6-C10) | ND | 20.0 | 1 | 07/01/23 | 07/01/23 | |
| <i>Surrogate: 1-Chloro-4-fluorobenzene-FID</i> | 89.0 % | 70-130 | | 07/01/23 | 07/01/23 | |
| Nonhalogenated Organics by EPA 8015D - DRO/ORO | mg/kg | mg/kg | Analyst: KM | | Batch: 2326093 | |
| Diesel Range Organics (C10-C28) | ND | 25.0 | 1 | 07/01/23 | 07/01/23 | |
| Oil Range Organics (C28-C36) | ND | 50.0 | 1 | 07/01/23 | 07/01/23 | |
| <i>Surrogate: n-Nonane</i> | 106 % | 50-200 | | 07/01/23 | 07/01/23 | |
| Anions by EPA 300.0/9056A | mg/kg | mg/kg | Analyst: BA | | Batch: 2326106 | |
| Chloride | 285 | 20.0 | 1 | 07/01/23 | 07/05/23 | |



Sample Data

Pima Environmental Services-Carlsbad
PO Box 247
Plains TX, 79355-0247

Project Name: Good Man22 4H Battery
Project Number: 21068-0001
Project Manager: Tom Bynum

Reported:
7/6/2023 2:19:30PM

CS Bottom 22

E306243-02

| Analyte | Result | Reporting Limit | Dilution | Prepared | Analyzed | Notes |
|-------------------------------------------------------|---------------|-----------------|-------------|----------|----------------|-------|
| Volatile Organics by EPA 8021B | | | | | | |
| | mg/kg | mg/kg | Analyst: SL | | Batch: 2326099 | |
| Benzene | ND | 0.0250 | 1 | 07/01/23 | 07/01/23 | |
| Ethylbenzene | ND | 0.0250 | 1 | 07/01/23 | 07/01/23 | |
| Toluene | 0.121 | 0.0250 | 1 | 07/01/23 | 07/01/23 | |
| o-Xylene | ND | 0.0250 | 1 | 07/01/23 | 07/01/23 | |
| p,m-Xylene | 0.0796 | 0.0500 | 1 | 07/01/23 | 07/01/23 | |
| Total Xylenes | 0.0796 | 0.0250 | 1 | 07/01/23 | 07/01/23 | |
| <i>Surrogate: 4-Bromochlorobenzene-PID</i> | | | | | | |
| | 97.1 % | 70-130 | | 07/01/23 | 07/01/23 | |
| Nonhalogenated Organics by EPA 8015D - GRO | | | | | | |
| | mg/kg | mg/kg | Analyst: SL | | Batch: 2326099 | |
| Gasoline Range Organics (C6-C10) | ND | 20.0 | 1 | 07/01/23 | 07/01/23 | |
| <i>Surrogate: 1-Chloro-4-fluorobenzene-FID</i> | | | | | | |
| | 87.5 % | 70-130 | | 07/01/23 | 07/01/23 | |
| Nonhalogenated Organics by EPA 8015D - DRO/ORO | | | | | | |
| | mg/kg | mg/kg | Analyst: KM | | Batch: 2326093 | |
| Diesel Range Organics (C10-C28) | ND | 25.0 | 1 | 07/01/23 | 07/01/23 | |
| Oil Range Organics (C28-C36) | ND | 50.0 | 1 | 07/01/23 | 07/01/23 | |
| <i>Surrogate: n-Nonane</i> | | | | | | |
| | 110 % | 50-200 | | 07/01/23 | 07/01/23 | |
| Anions by EPA 300.0/9056A | | | | | | |
| | mg/kg | mg/kg | Analyst: BA | | Batch: 2326106 | |
| Chloride | 247 | 20.0 | 1 | 07/01/23 | 07/05/23 | |



Sample Data

Pima Environmental Services-Carlsbad
PO Box 247
Plains TX, 79355-0247

Project Name: Good Man22 4H Battery
Project Number: 21068-0001
Project Manager: Tom Bynum

Reported:
7/6/2023 2:19:30PM

CS Bottom 23

E306243-03

| Analyte | Result | Reporting Limit | Dilution | Prepared | Analyzed | Notes |
|-------------------------------------------------------|---------------|-----------------|----------|-------------|----------|----------------|
| Volatile Organics by EPA 8021B | | | | | | |
| | mg/kg | mg/kg | | Analyst: SL | | Batch: 2326099 |
| Benzene | ND | 0.0250 | 1 | 07/01/23 | 07/01/23 | |
| Ethylbenzene | ND | 0.0250 | 1 | 07/01/23 | 07/01/23 | |
| Toluene | 0.156 | 0.0250 | 1 | 07/01/23 | 07/01/23 | |
| o-Xylene | ND | 0.0250 | 1 | 07/01/23 | 07/01/23 | |
| p,m-Xylene | 0.0619 | 0.0500 | 1 | 07/01/23 | 07/01/23 | |
| Total Xylenes | 0.0619 | 0.0250 | 1 | 07/01/23 | 07/01/23 | |
| <i>Surrogate: 4-Bromochlorobenzene-PID</i> | | | | | | |
| | 96.1 % | 70-130 | | 07/01/23 | 07/01/23 | |
| Nonhalogenated Organics by EPA 8015D - GRO | | | | | | |
| | mg/kg | mg/kg | | Analyst: SL | | Batch: 2326099 |
| Gasoline Range Organics (C6-C10) | ND | 20.0 | 1 | 07/01/23 | 07/01/23 | |
| <i>Surrogate: 1-Chloro-4-fluorobenzene-FID</i> | | | | | | |
| | 88.6 % | 70-130 | | 07/01/23 | 07/01/23 | |
| Nonhalogenated Organics by EPA 8015D - DRO/ORO | | | | | | |
| | mg/kg | mg/kg | | Analyst: KH | | Batch: 2326093 |
| Diesel Range Organics (C10-C28) | ND | 25.0 | 1 | 07/01/23 | 07/01/23 | |
| Oil Range Organics (C28-C36) | ND | 50.0 | 1 | 07/01/23 | 07/01/23 | |
| <i>Surrogate: n-Nonane</i> | | | | | | |
| | 110 % | 50-200 | | 07/01/23 | 07/01/23 | |
| Anions by EPA 300.0/9056A | | | | | | |
| | mg/kg | mg/kg | | Analyst: BA | | Batch: 2326106 |
| Chloride | 268 | 20.0 | 1 | 07/01/23 | 07/05/23 | |



Sample Data

Pima Environmental Services-Carlsbad
PO Box 247
Plains TX, 79355-0247

Project Name: Good Man22 4H Battery
Project Number: 21068-0001
Project Manager: Tom Bynum

Reported:
7/6/2023 2:19:30PM

CS Bottom 24

E306243-04

| Analyte | Result | Reporting Limit | Dilution | Prepared | Analyzed | Notes |
|-------------------------------------------------------|---------------|-----------------|-------------|-----------------|-----------------|-------|
| Volatile Organics by EPA 8021B | mg/kg | mg/kg | Analyst: SL | | Batch: 2326099 | |
| Benzene | ND | 0.0250 | 1 | 07/01/23 | 07/01/23 | |
| Ethylbenzene | ND | 0.0250 | 1 | 07/01/23 | 07/01/23 | |
| Toluene | 0.156 | 0.0250 | 1 | 07/01/23 | 07/01/23 | |
| o-Xylene | ND | 0.0250 | 1 | 07/01/23 | 07/01/23 | |
| p,m-Xylene | 0.0785 | 0.0500 | 1 | 07/01/23 | 07/01/23 | |
| Total Xylenes | 0.0785 | 0.0250 | 1 | 07/01/23 | 07/01/23 | |
| <i>Surrogate: 4-Bromochlorobenzene-PID</i> | <i>97.2 %</i> | <i>70-130</i> | | <i>07/01/23</i> | <i>07/01/23</i> | |
| Nonhalogenated Organics by EPA 8015D - GRO | mg/kg | mg/kg | Analyst: SL | | Batch: 2326099 | |
| Gasoline Range Organics (C6-C10) | ND | 20.0 | 1 | 07/01/23 | 07/01/23 | |
| <i>Surrogate: 1-Chloro-4-fluorobenzene-FID</i> | <i>87.9 %</i> | <i>70-130</i> | | <i>07/01/23</i> | <i>07/01/23</i> | |
| Nonhalogenated Organics by EPA 8015D - DRO/ORO | mg/kg | mg/kg | Analyst: KM | | Batch: 2326093 | |
| Diesel Range Organics (C10-C28) | ND | 25.0 | 1 | 07/01/23 | 07/01/23 | |
| Oil Range Organics (C28-C36) | ND | 50.0 | 1 | 07/01/23 | 07/01/23 | |
| <i>Surrogate: n-Nonane</i> | <i>107 %</i> | <i>50-200</i> | | <i>07/01/23</i> | <i>07/01/23</i> | |
| Anions by EPA 300.0/9056A | mg/kg | mg/kg | Analyst: BA | | Batch: 2326106 | |
| Chloride | 273 | 20.0 | 1 | 07/01/23 | 07/05/23 | |



Sample Data

Pima Environmental Services-Carlsbad
PO Box 247
Plains TX, 79355-0247

Project Name: Good Man22 4H Battery
Project Number: 21068-0001
Project Manager: Tom Bynum

Reported:
7/6/2023 2:19:30PM

CS Bottom 25

E306243-05

| Analyte | Result | Reporting Limit | Dilution | Prepared | Analyzed | Notes |
|-------------------------------------------------------|---------------|-----------------|----------|-------------|----------|----------------|
| Volatile Organics by EPA 8021B | | | | | | |
| | mg/kg | mg/kg | | Analyst: SL | | Batch: 2326099 |
| Benzene | ND | 0.0250 | 1 | 07/01/23 | 07/01/23 | |
| Ethylbenzene | ND | 0.0250 | 1 | 07/01/23 | 07/01/23 | |
| Toluene | 0.148 | 0.0250 | 1 | 07/01/23 | 07/01/23 | |
| o-Xylene | ND | 0.0250 | 1 | 07/01/23 | 07/01/23 | |
| p,m-Xylene | 0.0581 | 0.0500 | 1 | 07/01/23 | 07/01/23 | |
| Total Xylenes | 0.0581 | 0.0250 | 1 | 07/01/23 | 07/01/23 | |
| <i>Surrogate: 4-Bromochlorobenzene-PID</i> | | | | | | |
| | 96.6 % | 70-130 | | 07/01/23 | 07/01/23 | |
| Nonhalogenated Organics by EPA 8015D - GRO | | | | | | |
| | mg/kg | mg/kg | | Analyst: SL | | Batch: 2326099 |
| Gasoline Range Organics (C6-C10) | ND | 20.0 | 1 | 07/01/23 | 07/01/23 | |
| <i>Surrogate: 1-Chloro-4-fluorobenzene-FID</i> | | | | | | |
| | 88.7 % | 70-130 | | 07/01/23 | 07/01/23 | |
| Nonhalogenated Organics by EPA 8015D - DRO/ORO | | | | | | |
| | mg/kg | mg/kg | | Analyst: KM | | Batch: 2326093 |
| Diesel Range Organics (C10-C28) | ND | 25.0 | 1 | 07/01/23 | 07/01/23 | |
| Oil Range Organics (C28-C36) | ND | 50.0 | 1 | 07/01/23 | 07/01/23 | |
| <i>Surrogate: n-Nonane</i> | | | | | | |
| | 109 % | 50-200 | | 07/01/23 | 07/01/23 | |
| Anions by EPA 300.0/9056A | | | | | | |
| | mg/kg | mg/kg | | Analyst: BA | | Batch: 2326106 |
| Chloride | 288 | 20.0 | 1 | 07/01/23 | 07/05/23 | |



Sample Data

Pima Environmental Services-Carlsbad
PO Box 247
Plains TX, 79355-0247

Project Name: Good Man22 4H Battery
Project Number: 21068-0001
Project Manager: Tom Bynum

Reported:
7/6/2023 2:19:30PM

CS Bottom 26

E306243-06

| Analyte | Result | Reporting Limit | Dilution | Prepared | Analyzed | Notes |
|-------------------------------------------------------|---------------|-----------------|----------|-------------|----------|----------------|
| Volatile Organics by EPA 8021B | | | | | | |
| | mg/kg | mg/kg | | Analyst: SL | | Batch: 2326099 |
| Benzene | ND | 0.0250 | 1 | 07/01/23 | 07/01/23 | |
| Ethylbenzene | ND | 0.0250 | 1 | 07/01/23 | 07/01/23 | |
| Toluene | 0.198 | 0.0250 | 1 | 07/01/23 | 07/01/23 | |
| o-Xylene | ND | 0.0250 | 1 | 07/01/23 | 07/01/23 | |
| p,m-Xylene | 0.0874 | 0.0500 | 1 | 07/01/23 | 07/01/23 | |
| Total Xylenes | 0.0874 | 0.0250 | 1 | 07/01/23 | 07/01/23 | |
| <i>Surrogate: 4-Bromochlorobenzene-PID</i> | | | | | | |
| | 97.0 % | 70-130 | | 07/01/23 | 07/01/23 | |
| Nonhalogenated Organics by EPA 8015D - GRO | | | | | | |
| | mg/kg | mg/kg | | Analyst: SL | | Batch: 2326099 |
| Gasoline Range Organics (C6-C10) | ND | 20.0 | 1 | 07/01/23 | 07/01/23 | |
| <i>Surrogate: 1-Chloro-4-fluorobenzene-FID</i> | | | | | | |
| | 87.3 % | 70-130 | | 07/01/23 | 07/01/23 | |
| Nonhalogenated Organics by EPA 8015D - DRO/ORO | | | | | | |
| | mg/kg | mg/kg | | Analyst: KM | | Batch: 2326093 |
| Diesel Range Organics (C10-C28) | ND | 25.0 | 1 | 07/01/23 | 07/01/23 | |
| Oil Range Organics (C28-C36) | ND | 50.0 | 1 | 07/01/23 | 07/01/23 | |
| <i>Surrogate: n-Nonane</i> | | | | | | |
| | 111 % | 50-200 | | 07/01/23 | 07/01/23 | |
| Anions by EPA 300.0/9056A | | | | | | |
| | mg/kg | mg/kg | | Analyst: BA | | Batch: 2326106 |
| Chloride | 282 | 20.0 | 1 | 07/01/23 | 07/05/23 | |



Sample Data

Pima Environmental Services-Carlsbad
PO Box 247
Plains TX, 79355-0247

Project Name: Good Man22 4H Battery
Project Number: 21068-0001
Project Manager: Tom Bynum

Reported:
7/6/2023 2:19:30PM

CS Bottom 27

E306243-07

| Analyte | Result | Reporting Limit | Dilution | Prepared | Analyzed | Notes |
|-------------------------------------------------------|---------------|-----------------|-------------|-----------------|-----------------|-------|
| Volatile Organics by EPA 8021B | mg/kg | mg/kg | Analyst: SL | | Batch: 2326099 | |
| Benzene | ND | 0.0250 | 1 | 07/01/23 | 07/01/23 | |
| Ethylbenzene | ND | 0.0250 | 1 | 07/01/23 | 07/01/23 | |
| Toluene | 0.0330 | 0.0250 | 1 | 07/01/23 | 07/01/23 | |
| o-Xylene | ND | 0.0250 | 1 | 07/01/23 | 07/01/23 | |
| p,m-Xylene | ND | 0.0500 | 1 | 07/01/23 | 07/01/23 | |
| Total Xylenes | ND | 0.0250 | 1 | 07/01/23 | 07/01/23 | |
| <i>Surrogate: 4-Bromochlorobenzene-PID</i> | <i>96.6 %</i> | <i>70-130</i> | | <i>07/01/23</i> | <i>07/01/23</i> | |
| Nonhalogenated Organics by EPA 8015D - GRO | mg/kg | mg/kg | Analyst: SL | | Batch: 2326099 | |
| Gasoline Range Organics (C6-C10) | ND | 20.0 | 1 | 07/01/23 | 07/01/23 | |
| <i>Surrogate: 1-Chloro-4-fluorobenzene-FID</i> | <i>90.4 %</i> | <i>70-130</i> | | <i>07/01/23</i> | <i>07/01/23</i> | |
| Nonhalogenated Organics by EPA 8015D - DRO/ORO | mg/kg | mg/kg | Analyst: KM | | Batch: 2326093 | |
| Diesel Range Organics (C10-C28) | ND | 25.0 | 1 | 07/01/23 | 07/01/23 | |
| Oil Range Organics (C28-C36) | ND | 50.0 | 1 | 07/01/23 | 07/01/23 | |
| <i>Surrogate: n-Nonane</i> | <i>110 %</i> | <i>50-200</i> | | <i>07/01/23</i> | <i>07/01/23</i> | |
| Anions by EPA 300.0/9056A | mg/kg | mg/kg | Analyst: BA | | Batch: 2326106 | |
| Chloride | 104 | 20.0 | 1 | 07/01/23 | 07/05/23 | |



Sample Data

Pima Environmental Services-Carlsbad
PO Box 247
Plains TX, 79355-0247

Project Name: Good Man22 4H Battery
Project Number: 21068-0001
Project Manager: Tom Bynum

Reported:
7/6/2023 2:19:30PM

CS Bottom 28

E306243-08

| Analyte | Result | Reporting Limit | Dilution | Prepared | Analyzed | Notes |
|-------------------------------------------------------|--------------|-----------------|----------|-------------|----------|----------------|
| Volatile Organics by EPA 8021B | | | | | | |
| | mg/kg | mg/kg | | Analyst: SL | | Batch: 2326099 |
| Benzene | ND | 0.0250 | 1 | 07/01/23 | 07/01/23 | |
| Ethylbenzene | ND | 0.0250 | 1 | 07/01/23 | 07/01/23 | |
| Toluene | 0.106 | 0.0250 | 1 | 07/01/23 | 07/01/23 | |
| o-Xylene | ND | 0.0250 | 1 | 07/01/23 | 07/01/23 | |
| p,m-Xylene | ND | 0.0500 | 1 | 07/01/23 | 07/01/23 | |
| Total Xylenes | ND | 0.0250 | 1 | 07/01/23 | 07/01/23 | |
| <i>Surrogate: 4-Bromochlorobenzene-PID</i> | | | | | | |
| | 96.9 % | 70-130 | | 07/01/23 | 07/01/23 | |
| Nonhalogenated Organics by EPA 8015D - GRO | | | | | | |
| | mg/kg | mg/kg | | Analyst: SL | | Batch: 2326099 |
| Gasoline Range Organics (C6-C10) | ND | 20.0 | 1 | 07/01/23 | 07/01/23 | |
| <i>Surrogate: 1-Chloro-4-fluorobenzene-FID</i> | | | | | | |
| | 88.2 % | 70-130 | | 07/01/23 | 07/01/23 | |
| Nonhalogenated Organics by EPA 8015D - DRO/ORO | | | | | | |
| | mg/kg | mg/kg | | Analyst: KM | | Batch: 2326093 |
| Diesel Range Organics (C10-C28) | ND | 25.0 | 1 | 07/01/23 | 07/01/23 | |
| Oil Range Organics (C28-C36) | ND | 50.0 | 1 | 07/01/23 | 07/01/23 | |
| <i>Surrogate: n-Nonane</i> | | | | | | |
| | 110 % | 50-200 | | 07/01/23 | 07/01/23 | |
| Anions by EPA 300.0/9056A | | | | | | |
| | mg/kg | mg/kg | | Analyst: BA | | Batch: 2326106 |
| Chloride | 280 | 20.0 | 1 | 07/01/23 | 07/05/23 | |



Sample Data

Pima Environmental Services-Carlsbad
PO Box 247
Plains TX, 79355-0247

Project Name: Good Man22 4H Battery
Project Number: 21068-0001
Project Manager: Tom Bynum

Reported:
7/6/2023 2:19:30PM

CS Bottom 29

E306243-09

| Analyte | Result | Reporting Limit | Dilution | Prepared | Analyzed | Notes |
|-------------------------------------------------------|---------------|-----------------|----------|-------------|----------|----------------|
| Volatile Organics by EPA 8021B | | | | | | |
| | mg/kg | mg/kg | | Analyst: SL | | Batch: 2326099 |
| Benzene | ND | 0.0250 | 1 | 07/01/23 | 07/01/23 | |
| Ethylbenzene | ND | 0.0250 | 1 | 07/01/23 | 07/01/23 | |
| Toluene | 0.187 | 0.0250 | 1 | 07/01/23 | 07/01/23 | |
| o-Xylene | ND | 0.0250 | 1 | 07/01/23 | 07/01/23 | |
| p,m-Xylene | 0.0847 | 0.0500 | 1 | 07/01/23 | 07/01/23 | |
| Total Xylenes | 0.0847 | 0.0250 | 1 | 07/01/23 | 07/01/23 | |
| <i>Surrogate: 4-Bromochlorobenzene-PID</i> | | | | | | |
| | 97.2 % | 70-130 | | 07/01/23 | 07/01/23 | |
| Nonhalogenated Organics by EPA 8015D - GRO | | | | | | |
| | mg/kg | mg/kg | | Analyst: SL | | Batch: 2326099 |
| Gasoline Range Organics (C6-C10) | ND | 20.0 | 1 | 07/01/23 | 07/01/23 | |
| <i>Surrogate: 1-Chloro-4-fluorobenzene-FID</i> | | | | | | |
| | 90.4 % | 70-130 | | 07/01/23 | 07/01/23 | |
| Nonhalogenated Organics by EPA 8015D - DRO/ORO | | | | | | |
| | mg/kg | mg/kg | | Analyst: KM | | Batch: 2326093 |
| Diesel Range Organics (C10-C28) | ND | 25.0 | 1 | 07/01/23 | 07/01/23 | |
| Oil Range Organics (C28-C36) | ND | 50.0 | 1 | 07/01/23 | 07/01/23 | |
| <i>Surrogate: n-Nonane</i> | | | | | | |
| | 107 % | 50-200 | | 07/01/23 | 07/01/23 | |
| Anions by EPA 300.0/9056A | | | | | | |
| | mg/kg | mg/kg | | Analyst: BA | | Batch: 2326106 |
| Chloride | 310 | 20.0 | 1 | 07/01/23 | 07/05/23 | |



Sample Data

Pima Environmental Services-Carlsbad
PO Box 247
Plains TX, 79355-0247

Project Name: Good Man22 4H Battery
Project Number: 21068-0001
Project Manager: Tom Bynum

Reported:
7/6/2023 2:19:30PM

CS Bottom 30

E306243-10

| Analyte | Result | Reporting Limit | Dilution | Prepared | Analyzed | Notes |
|-------------------------------------------------------|---------------|-----------------|----------|-------------|----------|----------------|
| Volatile Organics by EPA 8021B | | | | | | |
| | mg/kg | mg/kg | | Analyst: SL | | Batch: 2326099 |
| Benzene | ND | 0.0250 | 1 | 07/01/23 | 07/01/23 | |
| Ethylbenzene | ND | 0.0250 | 1 | 07/01/23 | 07/01/23 | |
| Toluene | 0.0741 | 0.0250 | 1 | 07/01/23 | 07/01/23 | |
| o-Xylene | ND | 0.0250 | 1 | 07/01/23 | 07/01/23 | |
| p,m-Xylene | ND | 0.0500 | 1 | 07/01/23 | 07/01/23 | |
| Total Xylenes | ND | 0.0250 | 1 | 07/01/23 | 07/01/23 | |
| <i>Surrogate: 4-Bromochlorobenzene-PID</i> | | | | | | |
| | 95.9 % | 70-130 | | 07/01/23 | 07/01/23 | |
| Nonhalogenated Organics by EPA 8015D - GRO | | | | | | |
| | mg/kg | mg/kg | | Analyst: SL | | Batch: 2326099 |
| Gasoline Range Organics (C6-C10) | ND | 20.0 | 1 | 07/01/23 | 07/01/23 | |
| <i>Surrogate: 1-Chloro-4-fluorobenzene-FID</i> | | | | | | |
| | 88.5 % | 70-130 | | 07/01/23 | 07/01/23 | |
| Nonhalogenated Organics by EPA 8015D - DRO/ORO | | | | | | |
| | mg/kg | mg/kg | | Analyst: KM | | Batch: 2326093 |
| Diesel Range Organics (C10-C28) | ND | 25.0 | 1 | 07/01/23 | 07/01/23 | |
| Oil Range Organics (C28-C36) | ND | 50.0 | 1 | 07/01/23 | 07/01/23 | |
| <i>Surrogate: n-Nonane</i> | | | | | | |
| | 110 % | 50-200 | | 07/01/23 | 07/01/23 | |
| Anions by EPA 300.0/9056A | | | | | | |
| | mg/kg | mg/kg | | Analyst: BA | | Batch: 2326106 |
| Chloride | 286 | 20.0 | 1 | 07/01/23 | 07/05/23 | |



Sample Data

Pima Environmental Services-Carlsbad
PO Box 247
Plains TX, 79355-0247

Project Name: Good Man22 4H Battery
Project Number: 21068-0001
Project Manager: Tom Bynum

Reported:
7/6/2023 2:19:30PM

CS Bottom 31

E306243-11

| Analyte | Result | Reporting Limit | Dilution | Prepared | Analyzed | Notes |
|-------------------------------------------------------|--------------|-----------------|-------------|----------|----------------|-------|
| Volatile Organics by EPA 8021B | | | | | | |
| | mg/kg | mg/kg | Analyst: SL | | Batch: 2326099 | |
| Benzene | ND | 0.0250 | 1 | 07/01/23 | 07/01/23 | |
| Ethylbenzene | ND | 0.0250 | 1 | 07/01/23 | 07/01/23 | |
| Toluene | 0.104 | 0.0250 | 1 | 07/01/23 | 07/01/23 | |
| o-Xylene | ND | 0.0250 | 1 | 07/01/23 | 07/01/23 | |
| p,m-Xylene | ND | 0.0500 | 1 | 07/01/23 | 07/01/23 | |
| Total Xylenes | ND | 0.0250 | 1 | 07/01/23 | 07/01/23 | |
| <i>Surrogate: 4-Bromochlorobenzene-PID</i> | | | | | | |
| | 97.6 % | 70-130 | | 07/01/23 | 07/01/23 | |
| Nonhalogenated Organics by EPA 8015D - GRO | | | | | | |
| | mg/kg | mg/kg | Analyst: SL | | Batch: 2326099 | |
| Gasoline Range Organics (C6-C10) | ND | 20.0 | 1 | 07/01/23 | 07/01/23 | |
| <i>Surrogate: 1-Chloro-4-fluorobenzene-FID</i> | | | | | | |
| | 87.3 % | 70-130 | | 07/01/23 | 07/01/23 | |
| Nonhalogenated Organics by EPA 8015D - DRO/ORO | | | | | | |
| | mg/kg | mg/kg | Analyst: KM | | Batch: 2326093 | |
| Diesel Range Organics (C10-C28) | ND | 25.0 | 1 | 07/01/23 | 07/01/23 | |
| Oil Range Organics (C28-C36) | ND | 50.0 | 1 | 07/01/23 | 07/01/23 | |
| <i>Surrogate: n-Nonane</i> | | | | | | |
| | 111 % | 50-200 | | 07/01/23 | 07/01/23 | |
| Anions by EPA 300.0/9056A | | | | | | |
| | mg/kg | mg/kg | Analyst: BA | | Batch: 2326106 | |
| Chloride | 310 | 20.0 | 1 | 07/01/23 | 07/05/23 | |



Sample Data

Pima Environmental Services-Carlsbad
PO Box 247
Plains TX, 79355-0247

Project Name: Good Man22 4H Battery
Project Number: 21068-0001
Project Manager: Tom Bynum

Reported:
7/6/2023 2:19:30PM

CS Bottom 32

E306243-12

| Analyte | Result | Reporting Limit | Dilution | Prepared | Analyzed | Notes |
|-------------------------------------------------------|---------------|-----------------|-------------|-----------------|-----------------|-------|
| Volatile Organics by EPA 8021B | mg/kg | mg/kg | Analyst: SL | | Batch: 2326099 | |
| Benzene | ND | 0.0250 | 1 | 07/01/23 | 07/01/23 | |
| Ethylbenzene | ND | 0.0250 | 1 | 07/01/23 | 07/01/23 | |
| Toluene | 0.0309 | 0.0250 | 1 | 07/01/23 | 07/01/23 | |
| o-Xylene | ND | 0.0250 | 1 | 07/01/23 | 07/01/23 | |
| p,m-Xylene | ND | 0.0500 | 1 | 07/01/23 | 07/01/23 | |
| Total Xylenes | ND | 0.0250 | 1 | 07/01/23 | 07/01/23 | |
| <i>Surrogate: 4-Bromochlorobenzene-PID</i> | <i>96.4 %</i> | <i>70-130</i> | | <i>07/01/23</i> | <i>07/01/23</i> | |
| Nonhalogenated Organics by EPA 8015D - GRO | mg/kg | mg/kg | Analyst: SL | | Batch: 2326099 | |
| Gasoline Range Organics (C6-C10) | ND | 20.0 | 1 | 07/01/23 | 07/01/23 | |
| <i>Surrogate: 1-Chloro-4-fluorobenzene-FID</i> | <i>89.7 %</i> | <i>70-130</i> | | <i>07/01/23</i> | <i>07/01/23</i> | |
| Nonhalogenated Organics by EPA 8015D - DRO/ORO | mg/kg | mg/kg | Analyst: KM | | Batch: 2326093 | |
| Diesel Range Organics (C10-C28) | ND | 25.0 | 1 | 07/01/23 | 07/01/23 | |
| Oil Range Organics (C28-C36) | ND | 50.0 | 1 | 07/01/23 | 07/01/23 | |
| <i>Surrogate: n-Nonane</i> | <i>107 %</i> | <i>50-200</i> | | <i>07/01/23</i> | <i>07/01/23</i> | |
| Anions by EPA 300.0/9056A | mg/kg | mg/kg | Analyst: BA | | Batch: 2326106 | |
| Chloride | 283 | 20.0 | 1 | 07/01/23 | 07/05/23 | |



Sample Data

Pima Environmental Services-Carlsbad
PO Box 247
Plains TX, 79355-0247

Project Name: Good Man22 4H Battery
Project Number: 21068-0001
Project Manager: Tom Bynum

Reported:
7/6/2023 2:19:30PM

CS Bottom 33

E306243-13

| Analyte | Result | Reporting Limit | Dilution | Prepared | Analyzed | Notes |
|-------------------------------------------------------|---------------|-----------------|----------|-------------|----------|----------------|
| Volatile Organics by EPA 8021B | | | | | | |
| | mg/kg | mg/kg | | Analyst: SL | | Batch: 2326099 |
| Benzene | ND | 0.0250 | 1 | 07/01/23 | 07/01/23 | |
| Ethylbenzene | ND | 0.0250 | 1 | 07/01/23 | 07/01/23 | |
| Toluene | 0.155 | 0.0250 | 1 | 07/01/23 | 07/01/23 | |
| o-Xylene | ND | 0.0250 | 1 | 07/01/23 | 07/01/23 | |
| p,m-Xylene | 0.0552 | 0.0500 | 1 | 07/01/23 | 07/01/23 | |
| Total Xylenes | 0.0552 | 0.0250 | 1 | 07/01/23 | 07/01/23 | |
| <i>Surrogate: 4-Bromochlorobenzene-PID</i> | | | | | | |
| | 96.1 % | 70-130 | | 07/01/23 | 07/01/23 | |
| Nonhalogenated Organics by EPA 8015D - GRO | | | | | | |
| | mg/kg | mg/kg | | Analyst: SL | | Batch: 2326099 |
| Gasoline Range Organics (C6-C10) | ND | 20.0 | 1 | 07/01/23 | 07/01/23 | |
| <i>Surrogate: 1-Chloro-4-fluorobenzene-FID</i> | | | | | | |
| | 90.4 % | 70-130 | | 07/01/23 | 07/01/23 | |
| Nonhalogenated Organics by EPA 8015D - DRO/ORO | | | | | | |
| | mg/kg | mg/kg | | Analyst: KM | | Batch: 2326093 |
| Diesel Range Organics (C10-C28) | ND | 25.0 | 1 | 07/01/23 | 07/02/23 | |
| Oil Range Organics (C28-C36) | ND | 50.0 | 1 | 07/01/23 | 07/02/23 | |
| <i>Surrogate: n-Nonane</i> | | | | | | |
| | 103 % | 50-200 | | 07/01/23 | 07/02/23 | |
| Anions by EPA 300.0/9056A | | | | | | |
| | mg/kg | mg/kg | | Analyst: BA | | Batch: 2326106 |
| Chloride | 351 | 20.0 | 1 | 07/01/23 | 07/05/23 | |



QC Summary Data

| | | | |
|--------------------------------------|------------------|-----------------------|--------------------|
| Pima Environmental Services-Carlsbad | Project Name: | Good Man22 4H Battery | Reported: |
| PO Box 247 | Project Number: | 21068-0001 | |
| Plains TX, 79355-0247 | Project Manager: | Tom Bynum | 7/6/2023 2:19:30PM |

Volatile Organics by EPA 8021B

Analyst: SL

| Analyte | Result | Reporting Limit | Spike Level | Source Result | Rec | Rec Limits | RPD | RPD Limit | Notes |
|---------|--------|-----------------|-------------|---------------|-----|------------|-----|-----------|-------|
| | mg/kg | mg/kg | mg/kg | mg/kg | % | % | % | % | |

Blank (2326099-BLK1) Prepared: 07/01/23 Analyzed: 07/01/23

| | | | | | | | | | |
|-------------------------------------|------|--------|------|--|------|--------|--|--|--|
| Benzene | ND | 0.0250 | | | | | | | |
| Ethylbenzene | ND | 0.0250 | | | | | | | |
| Toluene | ND | 0.0250 | | | | | | | |
| o-Xylene | ND | 0.0250 | | | | | | | |
| p,m-Xylene | ND | 0.0500 | | | | | | | |
| Total Xylenes | ND | 0.0250 | | | | | | | |
| Surrogate: 4-Bromochlorobenzene-PID | 7.66 | | 8.00 | | 95.7 | 70-130 | | | |

LCS (2326099-BS1) Prepared: 07/01/23 Analyzed: 07/01/23

| | | | | | | | | | |
|-------------------------------------|------|--------|------|--|------|--------|--|--|--|
| Benzene | 4.96 | 0.0250 | 5.00 | | 99.2 | 70-130 | | | |
| Ethylbenzene | 4.86 | 0.0250 | 5.00 | | 97.2 | 70-130 | | | |
| Toluene | 4.94 | 0.0250 | 5.00 | | 98.7 | 70-130 | | | |
| o-Xylene | 4.88 | 0.0250 | 5.00 | | 97.6 | 70-130 | | | |
| p,m-Xylene | 9.90 | 0.0500 | 10.0 | | 99.0 | 70-130 | | | |
| Total Xylenes | 14.8 | 0.0250 | 15.0 | | 98.5 | 70-130 | | | |
| Surrogate: 4-Bromochlorobenzene-PID | 7.69 | | 8.00 | | 96.1 | 70-130 | | | |

Matrix Spike (2326099-MS1) Source: E306243-04 Prepared: 07/01/23 Analyzed: 07/01/23

| | | | | | | | | | |
|-------------------------------------|------|--------|------|--------|------|--------|--|--|--|
| Benzene | 5.06 | 0.0250 | 5.00 | ND | 101 | 54-133 | | | |
| Ethylbenzene | 4.94 | 0.0250 | 5.00 | ND | 98.9 | 61-133 | | | |
| Toluene | 5.15 | 0.0250 | 5.00 | 0.156 | 99.9 | 61-130 | | | |
| o-Xylene | 4.97 | 0.0250 | 5.00 | ND | 99.4 | 63-131 | | | |
| p,m-Xylene | 10.1 | 0.0500 | 10.0 | 0.0785 | 100 | 63-131 | | | |
| Total Xylenes | 15.1 | 0.0250 | 15.0 | 0.0785 | 99.8 | 63-131 | | | |
| Surrogate: 4-Bromochlorobenzene-PID | 7.80 | | 8.00 | | 97.5 | 70-130 | | | |

Matrix Spike Dup (2326099-MSD1) Source: E306243-04 Prepared: 07/01/23 Analyzed: 07/01/23

| | | | | | | | | | |
|-------------------------------------|------|--------|------|--------|------|--------|------|----|--|
| Benzene | 4.80 | 0.0250 | 5.00 | ND | 95.9 | 54-133 | 5.26 | 20 | |
| Ethylbenzene | 4.71 | 0.0250 | 5.00 | ND | 94.2 | 61-133 | 4.85 | 20 | |
| Toluene | 4.90 | 0.0250 | 5.00 | 0.156 | 94.9 | 61-130 | 4.94 | 20 | |
| o-Xylene | 4.74 | 0.0250 | 5.00 | ND | 94.7 | 63-131 | 4.81 | 20 | |
| p,m-Xylene | 9.63 | 0.0500 | 10.0 | 0.0785 | 95.5 | 63-131 | 4.57 | 20 | |
| Total Xylenes | 14.4 | 0.0250 | 15.0 | 0.0785 | 95.3 | 63-131 | 4.65 | 20 | |
| Surrogate: 4-Bromochlorobenzene-PID | 7.81 | | 8.00 | | 97.6 | 70-130 | | | |



QC Summary Data

| | | | |
|--------------------------------------|------------------|-----------------------|--------------------|
| Pima Environmental Services-Carlsbad | Project Name: | Good Man22 4H Battery | Reported: |
| PO Box 247 | Project Number: | 21068-0001 | |
| Plains TX, 79355-0247 | Project Manager: | Tom Bynum | 7/6/2023 2:19:30PM |

Nonhalogenated Organics by EPA 8015D - GRO

Analyst: SL

| Analyte | Result mg/kg | Reporting Limit mg/kg | Spike Level mg/kg | Source Result mg/kg | Rec % | Rec Limits % | RPD % | RPD Limit % | Notes |
|---------|-----------------|-----------------------------|-------------------------|---------------------------|----------|--------------------|----------|-------------------|-------|
|---------|-----------------|-----------------------------|-------------------------|---------------------------|----------|--------------------|----------|-------------------|-------|

Blank (2326099-BLK1)

Prepared: 07/01/23 Analyzed: 07/01/23

| | | | | | | | | | |
|-----------------------------------------|------|------|------|--|------|--------|--|--|--|
| Gasoline Range Organics (C6-C10) | ND | 20.0 | | | | | | | |
| Surrogate: 1-Chloro-4-fluorobenzene-FID | 7.04 | | 8.00 | | 88.0 | 70-130 | | | |

LCS (2326099-BS2)

Prepared: 07/01/23 Analyzed: 07/01/23

| | | | | | | | | | |
|-----------------------------------------|------|------|------|--|------|--------|--|--|--|
| Gasoline Range Organics (C6-C10) | 40.4 | 20.0 | 50.0 | | 80.8 | 70-130 | | | |
| Surrogate: 1-Chloro-4-fluorobenzene-FID | 7.20 | | 8.00 | | 90.0 | 70-130 | | | |

Matrix Spike (2326099-MS2)

Source: E306243-04

Prepared: 07/01/23 Analyzed: 07/01/23

| | | | | | | | | | |
|-----------------------------------------|------|------|------|----|------|--------|--|--|--|
| Gasoline Range Organics (C6-C10) | 42.8 | 20.0 | 50.0 | ND | 85.5 | 70-130 | | | |
| Surrogate: 1-Chloro-4-fluorobenzene-FID | 7.17 | | 8.00 | | 89.6 | 70-130 | | | |

Matrix Spike Dup (2326099-MSD2)

Source: E306243-04

Prepared: 07/01/23 Analyzed: 07/01/23

| | | | | | | | | | |
|-----------------------------------------|------|------|------|----|------|--------|------|----|--|
| Gasoline Range Organics (C6-C10) | 43.6 | 20.0 | 50.0 | ND | 87.3 | 70-130 | 2.04 | 20 | |
| Surrogate: 1-Chloro-4-fluorobenzene-FID | 7.16 | | 8.00 | | 89.5 | 70-130 | | | |



QC Summary Data

| | | | |
|--------------------------------------|------------------|-----------------------|--------------------|
| Pima Environmental Services-Carlsbad | Project Name: | Good Man22 4H Battery | Reported: |
| PO Box 247 | Project Number: | 21068-0001 | |
| Plains TX, 79355-0247 | Project Manager: | Tom Bynum | 7/6/2023 2:19:30PM |

Nonhalogenated Organics by EPA 8015D - DRO/ORO

Analyst: KH

| Analyte | Result mg/kg | Reporting Limit mg/kg | Spike Level mg/kg | Source Result mg/kg | Rec % | Rec Limits % | RPD % | RPD Limit % | Notes |
|---------|-----------------|-----------------------------|-------------------------|---------------------------|----------|--------------------|----------|-------------------|-------|
|---------|-----------------|-----------------------------|-------------------------|---------------------------|----------|--------------------|----------|-------------------|-------|

| | | | | | | | | | |
|---------------------------------|------|------|------|--|---------------------------------------|--------|--|--|--|
| Blank (2326093-BLK1) | | | | | Prepared: 07/01/23 Analyzed: 07/01/23 | | | | |
| Diesel Range Organics (C10-C28) | ND | 25.0 | | | | | | | |
| Oil Range Organics (C28-C36) | ND | 50.0 | | | | | | | |
| Surrogate: n-Nonane | 47.5 | | 50.0 | | 95.0 | 50-200 | | | |

| | | | | | | | | | |
|---------------------------------|------|------|------|--|---------------------------------------|--------|--|--|--|
| LCS (2326093-BS1) | | | | | Prepared: 07/01/23 Analyzed: 07/01/23 | | | | |
| Diesel Range Organics (C10-C28) | 263 | 25.0 | 250 | | 105 | 38-132 | | | |
| Surrogate: n-Nonane | 49.9 | | 50.0 | | 99.8 | 50-200 | | | |

| | | | | | | | | | |
|---------------------------------|------|------|------|----|--------------------|--------|---------------------------------------|--|--|
| Matrix Spike (2326093-MS1) | | | | | Source: E306243-03 | | Prepared: 07/01/23 Analyzed: 07/01/23 | | |
| Diesel Range Organics (C10-C28) | 260 | 25.0 | 250 | ND | 104 | 38-132 | | | |
| Surrogate: n-Nonane | 50.7 | | 50.0 | | 101 | 50-200 | | | |

| | | | | | | | | | |
|---------------------------------|------|------|------|----|--------------------|--------|---------------------------------------|----|--|
| Matrix Spike Dup (2326093-MSD1) | | | | | Source: E306243-03 | | Prepared: 07/01/23 Analyzed: 07/01/23 | | |
| Diesel Range Organics (C10-C28) | 260 | 25.0 | 250 | ND | 104 | 38-132 | 0.233 | 20 | |
| Surrogate: n-Nonane | 50.2 | | 50.0 | | 100 | 50-200 | | | |



QC Summary Data

| | | | |
|--------------------------------------|------------------|-----------------------|--------------------|
| Pima Environmental Services-Carlsbad | Project Name: | Good Man22 4H Battery | Reported: |
| PO Box 247 | Project Number: | 21068-0001 | |
| Plains TX, 79355-0247 | Project Manager: | Tom Bynum | 7/6/2023 2:19:30PM |

Anions by EPA 300.0/9056A

Analyst: BA

| Analyte | Result | Reporting Limit | Spike Level | Source Result | Rec | Rec Limits | RPD | RPD Limit | Notes |
|---------|--------|-----------------|-------------|---------------|-----|------------|-----|-----------|-------|
| | mg/kg | mg/kg | mg/kg | mg/kg | % | % | % | % | |

| | | | | | | | | | |
|---------------------------------|-----|------|-----|-----|---------------------------------------|--------|---------------------------------------|----|--|
| Blank (2326106-BLK1) | | | | | Prepared: 07/01/23 Analyzed: 07/05/23 | | | | |
| Chloride | ND | 20.0 | | | | | | | |
| LCS (2326106-BS1) | | | | | Prepared: 07/01/23 Analyzed: 07/05/23 | | | | |
| Chloride | 255 | 20.0 | 250 | | 102 | 90-110 | | | |
| Matrix Spike (2326106-MS1) | | | | | Source: E306243-05 | | Prepared: 07/01/23 Analyzed: 07/05/23 | | |
| Chloride | 534 | 20.0 | 250 | 288 | 98.6 | 80-120 | | | |
| Matrix Spike Dup (2326106-MSD1) | | | | | Source: E306243-05 | | Prepared: 07/01/23 Analyzed: 07/05/23 | | |
| Chloride | 523 | 20.0 | 250 | 288 | 94.0 | 80-120 | 2.14 | 20 | |

QC Summary Report Comment:
Calculations are based off of the raw (non-rounded) data. However, for reporting purposes all QC data is rounded to three significant figures.
Therefore, hand calculated values may differ slightly.



Definitions and Notes

| | | | |
|--------------------------------------|------------------|-----------------------|----------------|
| Pima Environmental Services-Carlsbad | Project Name: | Good Man22 4H Battery | |
| PO Box 247 | Project Number: | 21068-0001 | Reported: |
| Plains TX, 79355-0247 | Project Manager: | Tom Bynum | 07/06/23 14:19 |

- ND Analyte NOT DETECTED at or above the reporting limit
- NR Not Reported
- RPD Relative Percent Difference
- DNI Did Not Ignite

Note (1): Methods marked with ** are non-accredited methods.

Note (2): Soil data is reported on an "as received" weight basis, unless reported otherwise.



Project Information

Chain of Custody

Page 3 of 6

| | | | | | | | | | | | | | | | | | | | | | | | | | |
|-------------------------------------------------------------------------------------------------------------------------------------------------------------------------------------------------------------------------------------------------------------------------------------------------------------------------------------------------------------------------------------------------------|--------------|--------|-------------------|--------------|----------------------------|--|-------------------------|--|---------------------------------------------------|--|--------------|----|-------------|---------------------|--------------------------------------------------------------------------------------------------------------------------------------------------------------------------------|------------------|----------------|-----------------------------|----------|--|----------|--|---------|--|--|
| Client: <u>Pima Environmental Services</u> | | | | | Bill To | | Lab Use Only | | | | TAT | | | | EPA Program | | | | | | | | | | |
| Project: <u>Goodman 22 4H Battery</u> | | | | | Attention: <u>SPUR</u> | | Lab WO# <u>E 306243</u> | | Job Number <u>21068-0001</u> | | 1D | 2D | 3D | Standard | CWA | SDWA | | | | | | | | | |
| Project Manager: <u>Tom Bynum</u> | | | | | Address: | | Analysis and Method | | | | | | | | RCRA | | | | | | | | | | |
| Address: <u>5614 N. Lovington Hwy.</u> | | | | | City, State, Zip | | | | | | | | | | State | | | | | | | | | | |
| City, State, Zip <u>Hobbs, NM, 88240</u> | | | | | Phone: | | DRO/DRO by 8015 | | GRO/DRO by 8015 | | BTEX by 8021 | | VOC by 8260 | | Metals 6010 | | Chloride 300.0 | | BGDOC NM | | BGDOC TX | | Remarks | | |
| Phone: <u>580-748-1613</u> | | | | | Email: | | | | | | | | | | | | | | | | | | | | |
| Email: <u>tom@pimaoil.com</u> | | | | | Pima Project # <u>6-23</u> | | | | | | | | | | | | | | | | | | | | |
| Report due by: | | | | | | | | | | | | | | | | | | | | | | | | | |
| Time Sampled | Date Sampled | Matrix | No. of Containers | Sample ID | Lab Number | | | | | | | | | | | | | | | | | | | | |
| 9:40 | 6/30 | S | 1 | CS Bottom 21 | 1 | | | | | | | | | | | | | | | | | | | | |
| 9:45 | | | | CS Bottom 22 | 2 | | | | | | | | | | | | | | | | | | | | |
| 9:50 | | | | CS Bottom 23 | 3 | | | | | | | | | | | | | | | | | | | | |
| 9:55 | | | | CS Bottom 24 | 4 | | | | | | | | | | | | | | | | | | | | |
| 10:00 | | | | CS Bottom 25 | 5 | | | | | | | | | | | | | | | | | | | | |
| 10:05 | | | | CS Bottom 26 | 6 | | | | | | | | | | | | | | | | | | | | |
| 10:10 | | | | CS Bottom 27 | 7 | | | | | | | | | | | | | | | | | | | | |
| 10:15 | | | | CS Bottom 28 | 8 | | | | | | | | | | | | | | | | | | | | |
| 10:20 | | | | CS Bottom 29 | 9 | | | | | | | | | | | | | | | | | | | | |
| 10:25 | | | | CS Bottom 30 | 10 | | | | | | | | | | | | | | | | | | | | |
| Additional Instructions: <u>Bill Spur #S23019</u> | | | | | | | | | | | | | | | | | | | | | | | | | |
| I, (field sampler), attest to the validity and authenticity of this sample. I am aware that tampering with or intentionally mislabelling the sample location, date or time of collection is considered fraud and may be grounds for legal action. | | | | | | | | | | | | | | | Samples requiring thermal preservation must be received on ice the day they are sampled or received packed in ice at an avg temp above 0 but less than 5°C on subsequent days. | | | | | | | | | | |
| Relinquished by: (Signature) <u>Karine Adame</u> | | | | | Date <u>6/30/23</u> | | Time <u>1200</u> | | Received by: (Signature) <u>Nicholas Gonzalez</u> | | | | | Date <u>6-30-23</u> | | Time <u>1200</u> | | Lab Use Only | | | | | | | |
| Relinquished by: (Signature) <u>Nicholas Gonzalez</u> | | | | | Date <u>6-30-23</u> | | Time <u>1615</u> | | Received by: (Signature) <u>Misha Messo</u> | | | | | Date <u>6-30-23</u> | | Time <u>1700</u> | | Received on ice: <u>Y</u> N | | | | | | | |
| Relinquished by: (Signature) <u>Misha Messo</u> | | | | | Date <u>6-30-23</u> | | Time <u>2230</u> | | Received by: (Signature) <u>Zren Bze</u> | | | | | Date <u>7/1/23</u> | | Time <u>7:15</u> | | T1 T2 T3 | | | | | | | |
| Sample Matrix: S - Soil, Sd - Solid, Sg - Sludge, A - Aqueous, O - Other | | | | | | | | | | | | | | | Container Type: g - glass, p - poly/plastic, ag - amber glass, v - VOA | | | | | | | | | | |
| Note: Samples are discarded 30 days after results are reported unless other arrangements are made. Hazardous samples will be returned to client or disposed of at the client expense. The report for the analysis of the above samples is applicable only to those samples received by the laboratory with this COC. The liability of the laboratory is limited to the amount paid for on the report. | | | | | | | | | | | | | | | | | | | | | | | | | |





Envirotech Analytical Laboratory

Printed: 7/5/2023 9:35:12AM

Sample Receipt Checklist (SRC)

Instructions: Please take note of any NO checkmarks.

If we receive no response concerning these items within 24 hours of the date of this notice, all the samples will be analyzed as requested.

| | | | | | |
|---------|--------------------------------------|-----------------|----------------------------|----------------|--------------|
| Client: | Pima Environmental Services-Carlsbad | Date Received: | 07/01/23 07:15 | Work Order ID: | E306243 |
| Phone: | (575) 631-6977 | Date Logged In: | 06/30/23 13:33 | Logged In By: | Caitlin Mars |
| Email: | tom@pimaoil.com | Due Date: | 07/05/23 17:00 (0 day TAT) | | |

Chain of Custody (COC)

1. Does the sample ID match the COC? Yes
2. Does the number of samples per sampling site location match the COC? Yes
3. Were samples dropped off by client or carrier? Yes
4. Was the COC complete, i.e., signatures, dates/times, requested analyses? Yes
5. Were all samples received within holding time? Yes

Note: Analysis, such as pH which should be conducted in the field, i.e., 15 minute hold time, are not included in this discussion.

Carrier: CourierSample Turn Around Time (TAT)

6. Did the COC indicate standard TAT, or Expedited TAT? Yes

Sample Cooler

7. Was a sample cooler received? Yes
8. If yes, was cooler received in good condition? Yes
9. Was the sample(s) received intact, i.e., not broken? Yes
10. Were custody/security seals present? No
11. If yes, were custody/security seals intact? NA
12. Was the sample received on ice? If yes, the recorded temp is 4°C, i.e., 6°±2°C? Yes

Note: Thermal preservation is not required, if samples are received w/i 15 minutes of sampling

13. If no visible ice, record the temperature. Actual sample temperature: 4°C

Sample Container

14. Are aqueous VOC samples present? No
15. Are VOC samples collected in VOA Vials? NA
16. Is the head space less than 6-8 mm (pea sized or less)? NA
17. Was a trip blank (TB) included for VOC analyses? NA
18. Are non-VOC samples collected in the correct containers? Yes
19. Is the appropriate volume/weight or number of sample containers collected? Yes

Field Label

20. Were field sample labels filled out with the minimum information:
 - Sample ID? Yes
 - Date/Time Collected? Yes
 - Collectors name? Yes

Sample Preservation

21. Does the COC or field labels indicate the samples were preserved? No
22. Are sample(s) correctly preserved? NA
24. Is lab filtration required and/or requested for dissolved metals? No

Multiphase Sample Matrix

26. Does the sample have more than one phase, i.e., multiphase? No
27. If yes, does the COC specify which phase(s) is to be analyzed? NA

Subcontract Laboratory

28. Are samples required to get sent to a subcontract laboratory? No
29. Was a subcontract laboratory specified by the client and if so who? NA Subcontract Lab: na

Client InstructionComments/Resolution

Project Good Man 22 4H Battery has been split into 3 Reports due to high sample volume. Wokorders are as follows: E306242, E306243 & E306244.

Signature of client authorizing changes to the COC or sample disposition.

Date



envirotech Inc.

District I

1625 N. French Dr., Hobbs, NM 88240
 Phone:(575) 393-6161 Fax:(575) 393-0720

District II

811 S. First St., Artesia, NM 88210
 Phone:(575) 748-1283 Fax:(575) 748-9720

District III

1000 Rio Brazos Rd., Aztec, NM 87410
 Phone:(505) 334-6178 Fax:(505) 334-6170

District IV

1220 S. St Francis Dr., Santa Fe, NM 87505
 Phone:(505) 476-3470 Fax:(505) 476-3462

State of New Mexico
Energy, Minerals and Natural Resources
Oil Conservation Division
1220 S. St Francis Dr.
Santa Fe, NM 87505

CONDITIONS

Action 238696

CONDITIONS

| | |
|---------------------------------------------------------------------------------|-----------------------------------------------------------|
| Operator: Spur Energy Partners LLC 9655 Katy Freeway Houston, TX 77024 | OGRID: 328947 |
| | Action Number: 238696 |
| | Action Type: [C-141] Release Corrective Action (C-141) |

CONDITIONS

| Created By | Condition | Condition Date |
|------------|------------------------------------------------------------------------------------------------------------------------------------------------------------------------------------------------------------------------------------------------------------------------------------------------------------------------------------------------------------------------------------------------------------------------------------------------------------------------------------------------------------------------------------------------------------------------------------------------------------------------------------------------------|----------------|
| rhamlet | We have received your Remediation Closure Report for Incident #NAPP2113932942 GOODMAN 22 #4H BATTERY, thank you. This Remediation Closure Report is approved. Areas reasonably needed for production or subsequent drilling operations will need to be reclaimed and revegetated as soon as they are no longer reasonably needed. A report for reclamation and revegetation including pictures of the contoured backfilled excavation surface and a thorough discussion on reseeding mixture, vegetation ratio, timelines, etc., will need to be submitted and approved prior to this incident receiving the final status of "Restoration Complete". | 12/28/2023 |