

District I
1625 N. French Dr., Hobbs, NM 88240
District II
811 S. First St., Artesia, NM 88210
District III
1000 Rio Brazos Road, Aztec, NM 87410
District IV
1220 S. St. Francis Dr., Santa Fe, NM 87505

State of New Mexico
Energy Minerals and Natural
Resources Department

Oil Conservation Division
1220 South St. Francis Dr.
Santa Fe, NM 87505

Form C-141
Revised August 24, 2018
Submit to appropriate OCD District office

Incident ID	nAPP2330748084
District RP	
Facility ID	
Application ID	

Release Notification

Responsible Party

Responsible Party XTO Energy	OGRID 5380
Contact Name Garrett Green	Contact Telephone 575-200-0729
Contact email garrett.green@exxonmobil.com	Incident # (assigned by OCD)
Contact mailing address 3104 E. Greene Street, Carlsbad, New Mexico, 88220	

Location of Release Source

Latitude 32.16464 Longitude -103.77703
(NAD 83 in decimal degrees to 5 decimal places)

Site Name PLU Big Sinks 3-25-31 Battery	Site Type Tank Battery
Date Release Discovered 10/22/2023	API# (if applicable)

Unit Letter	Section	Township	Range	County
A	04	25S	31E	Eddy

Surface Owner: ☐ State ☒ Federal ☐ Tribal ☐ Private (Name: _____)

Nature and Volume of Release

Material(s) Released (Select all that apply and attach calculations or specific justification for the volumes provided below)

<input checked="" type="checkbox"/> Crude Oil	Volume Released (bbls) 125.00	Volume Recovered (bbls) 125.00
<input type="checkbox"/> Produced Water	Volume Released (bbls)	Volume Recovered (bbls)
	Is the concentration of total dissolved solids (TDS) in the produced water >10,000 mg/l?	<input type="checkbox"/> Yes <input type="checkbox"/> No
<input type="checkbox"/> Condensate	Volume Released (bbls)	Volume Recovered (bbls)
<input type="checkbox"/> Natural Gas	Volume Released (Mcf)	Volume Recovered (Mcf)
<input type="checkbox"/> Other (describe)	Volume/Weight Released (provide units)	Volume/Weight Recovered (provide units)

Cause of Release
A well to the battery unloaded fluids. Fluids overflowed tank into impermeable containment. All fluids were recovered. A 48-hour advance liner inspection notice was sent to NMOCD District 2. Liner was inspected and determined to be operating as designed. XTO requests closure of this incident.

Incident ID	nAPP2330748084
District RP	
Facility ID	
Application ID	

Was this a major release as defined by 19.15.29.7(A) NMAC? <input checked="" type="checkbox"/> Yes <input type="checkbox"/> No	If YES, for what reason(s) does the responsible party consider this a major release? A release equal to or greater than 25 barrels.
If YES, was immediate notice given to the OCD? By whom? To whom? When and by what means (phone, email, etc)? Yes, by Melanie Collins to ocd.enviro (ocd.enviro@emnrd.nm.gov) on 10/23/2023 via email.	

Initial Response

The responsible party must undertake the following actions immediately unless they could create a safety hazard that would result in injury

<input checked="" type="checkbox"/> The source of the release has been stopped.	
<input checked="" type="checkbox"/> The impacted area has been secured to protect human health and the environment.	
<input checked="" type="checkbox"/> Released materials have been contained via the use of berms or dikes, absorbent pads, or other containment devices.	
<input checked="" type="checkbox"/> All free liquids and recoverable materials have been removed and managed appropriately.	
If all the actions described above have <u>not</u> been undertaken, explain why: NA	
Per 19.15.29.8 B. (4) NMAC the responsible party may commence remediation immediately after discovery of a release. If remediation has begun, please attach a narrative of actions to date. If remedial efforts have been successfully completed or if the release occurred within a lined containment area (see 19.15.29.11(A)(5)(a) NMAC), please attach all information needed for closure evaluation.	
I hereby certify that the information given above is true and complete to the best of my knowledge and understand that pursuant to OCD rules and regulations all operators are required to report and/or file certain release notifications and perform corrective actions for releases which may endanger public health or the environment. The acceptance of a C-141 report by the OCD does not relieve the operator of liability should their operations have failed to adequately investigate and remediate contamination that pose a threat to groundwater, surface water, human health or the environment. In addition, OCD acceptance of a C-141 report does not relieve the operator of responsibility for compliance with any other federal, state, or local laws and/or regulations.	
Printed Name: <u>Garrett Green</u>	Title: <u>Environmental Coordinator</u>
Signature: <u></u>	Date: <u>11/3/2023</u>
email: <u>garrett.green@exxonmobil.com</u>	Telephone: <u>575-200-0729</u>
<u>OCD Only</u>	
Received by: <u>Shelly Wells</u>	Date: <u>11/3/2023</u>

Incident ID	nAPP2330748084
District RP	
Facility ID	
Application ID	

Site Assessment/Characterization

This information must be provided to the appropriate district office no later than 90 days after the release discovery date.

What is the shallowest depth to groundwater beneath the area affected by the release?	>100 _____ (ft bgs)
Did this release impact groundwater or surface water?	<input type="checkbox"/> Yes <input checked="" type="checkbox"/> No
Are the lateral extents of the release within 300 feet of a continuously flowing watercourse or any other significant watercourse?	<input type="checkbox"/> Yes <input checked="" type="checkbox"/> No
Are the lateral extents of the release within 200 feet of any lakebed, sinkhole, or playa lake (measured from the ordinary high-water mark)?	<input type="checkbox"/> Yes <input checked="" type="checkbox"/> No
Are the lateral extents of the release within 300 feet of an occupied permanent residence, school, hospital, institution, or church?	<input type="checkbox"/> Yes <input checked="" type="checkbox"/> No
Are the lateral extents of the release within 500 horizontal feet of a spring or a private domestic fresh water well used by less than five households for domestic or stock watering purposes?	<input type="checkbox"/> Yes <input checked="" type="checkbox"/> No
Are the lateral extents of the release within 1000 feet of any other fresh water well or spring?	<input type="checkbox"/> Yes <input checked="" type="checkbox"/> No
Are the lateral extents of the release within incorporated municipal boundaries or within a defined municipal fresh water well field?	<input type="checkbox"/> Yes <input checked="" type="checkbox"/> No
Are the lateral extents of the release within 300 feet of a wetland?	<input type="checkbox"/> Yes <input checked="" type="checkbox"/> No
Are the lateral extents of the release overlying a subsurface mine?	<input type="checkbox"/> Yes <input checked="" type="checkbox"/> No
Are the lateral extents of the release overlying an unstable area such as karst geology?	<input type="checkbox"/> Yes <input checked="" type="checkbox"/> No
Are the lateral extents of the release within a 100-year floodplain?	<input type="checkbox"/> Yes <input checked="" type="checkbox"/> No
Did the release impact areas not on an exploration, development, production, or storage site?	<input type="checkbox"/> Yes <input checked="" type="checkbox"/> No

Attach a comprehensive report (electronic submittals in .pdf format are preferred) demonstrating the lateral and vertical extents of soil contamination associated with the release have been determined. Refer to 19.15.29.11 NMAC for specifics.

Characterization Report Checklist: *Each of the following items must be included in the report.*

- ☐ Scaled site map showing impacted area, surface features, subsurface features, delineation points, and monitoring wells.
- ☐ Field data
- ☐ Data table of soil contaminant concentration data
- ☒ Depth to water determination
- ☒ Determination of water sources and significant watercourses within ½-mile of the lateral extents of the release
- ☐ Boring or excavation logs
- ☐ Photographs including date and GIS information
- ☐ Topographic/Aerial maps
- ☐ Laboratory data including chain of custody

If the site characterization report does not include completed efforts at remediation of the release, the report must include a proposed remediation plan. That plan must include the estimated volume of material to be remediated, the proposed remediation technique, proposed sampling plan and methods, anticipated timelines for beginning and completing the remediation. The closure criteria for a release are contained in Table 1 of 19.15.29.12 NMAC, however, use of the table is modified by site- and release-specific parameters.

State of New Mexico
Oil Conservation Division

Page 4

Incident ID	nAPP2330748084
District RP	
Facility ID	
Application ID	

I hereby certify that the information given above is true and complete to the best of my knowledge and understand that pursuant to OCD rules and regulations all operators are required to report and/or file certain release notifications and perform corrective actions for releases which may endanger public health or the environment. The acceptance of a C-141 report by the OCD does not relieve the operator of liability should their operations have failed to adequately investigate and remediate contamination that pose a threat to groundwater, surface water, human health or the environment. In addition, OCD acceptance of a C-141 report does not relieve the operator of responsibility for compliance with any other federal, state, or local laws and/or regulations.

Printed Name: Garrett GreenTitle: Environmental CoordinatorSignature: Date: 11/3/2023email: garrett.green@exxonmobil.comTelephone: 575-200-0729**OCD Only**Received by: Shelly WellsDate: 11/3/2023

Incident ID	nAPP2330748084
District RP	
Facility ID	
Application ID	

Closure

The responsible party must attach information demonstrating they have complied with all applicable closure requirements and any conditions or directives of the OCD. This demonstration should be in the form of a comprehensive report (electronic submittals in .pdf format are preferred) including a scaled site map, sampling diagrams, relevant field notes, photographs of any excavation prior to backfilling, laboratory data including chain of custody documents of final sampling, and a narrative of the remedial activities. Refer to 19.15.29.12 NMAC.

Closure Report Attachment Checklist: *Each of the following items must be included in the closure report.*

- ☐ A scaled site and sampling diagram as described in 19.15.29.11 NMAC
- ☒ Photographs of the remediated site prior to backfill or photos of the liner integrity if applicable (Note: appropriate OCD District office must be notified 2 days prior to liner inspection)
- ☐ Laboratory analyses of final sampling (Note: appropriate ODC District office must be notified 2 days prior to final sampling)
- ☐ Description of remediation activities

I hereby certify that the information given above is true and complete to the best of my knowledge and understand that pursuant to OCD rules and regulations all operators are required to report and/or file certain release notifications and perform corrective actions for releases which may endanger public health or the environment. The acceptance of a C-141 report by the OCD does not relieve the operator of liability should their operations have failed to adequately investigate and remediate contamination that pose a threat to groundwater, surface water, human health or the environment. In addition, OCD acceptance of a C-141 report does not relieve the operator of responsibility for compliance with any other federal, state, or local laws and/or regulations. The responsible party acknowledges they must substantially restore, reclaim, and re-vegetate the impacted surface area to the conditions that existed prior to the release or their final land use in accordance with 19.15.29.13 NMAC including notification to the OCD when reclamation and re-vegetation are complete.

Printed Name: Garrett Green Title: Environmental Coordinator
Signature:  Date: 11/3/2023
email: garrett.green@exxonmobil.com Telephone: 575-200-0729

OCD Only

Received by: Shelly Wells Date: 11/3/2023

Closure approval by the OCD does not relieve the responsible party of liability should their operations have failed to adequately investigate and remediate contamination that poses a threat to groundwater, surface water, human health, or the environment nor does not relieve the responsible party of compliance with any other federal, state, or local laws and/or regulations.

Closure Approved by: _____ Date: _____

Printed Name: _____ Title: _____

Location:	PLU Big Sinks 3-25-31	
Spill Date:	10/22/2023	
Area 1		
Approximate Area =	701.82	cu. ft.
VOLUME OF LEAK		
Total Crude Oil =	125.00	bbls
Total Produced Water =	0.00	bbls
TOTAL VOLUME OF LEAK		
Total Crude Oil =	125.00	bbls
Total Produced Water =	0.00	bbls
TOTAL VOLUME RECOVERED		
Total Crude Oil =	125.00	bbls
Total Produced Water =	0.00	bbls





Collins, Melanie

From: Collins, Melanie
Sent: Monday, October 23, 2023 11:12 AM
To: ocd.enviro (ocd.enviro@emnrd.nm.gov)
Cc: Green, Garrett J; Lambert, Tommee L
Subject: 24-Hour Notification -XTO Energy PLU BS 3-25-31 10/22/2023

All,

This is notification of a release greater than 25 barrels that occurred yesterday at the PLU Big Sinks 3-25-31 Battery near the coordinates listed below. Details will be provided with a Form C-141. Please reach out with questions or concerns.

(GPS 32.16494, -103.77815)

Thank you,

Melanie Collins



Environmental Technician

melanie.collins@exxonmobil.com

432-556-3756

Collins, Melanie

From: Green, Garrett J
Sent: Monday, October 30, 2023 4:01 PM
To: Enviro, OCD, EMNRD
Cc: DelawareSpills /SM
Subject: XTO - 48 Hour Liner Inspection Notification - PLU Big Sinks 3-25-31 Battery

Follow Up Flag: Follow up
Flag Status: Flagged

Good afternoon,

This is sent as a 48-hour notification, XTO is scheduled to inspect the lined containment at PLU Big Sinks 3-25-31 Battery released on 10/22/2023, on Thursday, November 2, 2023 at 8:30 am MST. A 24 hour release notification was sent out on Monday, October 23, 2023 11:12 AM since the release was greater than 25 barrels in volume. Please call us with any questions or concerns.

GPS Coordinates: (32.16494, -103.77815)

Thank you,

Garrett Green
Environmental Coordinator
Delaware Business Unit
(575) 200-0729
Garrett.Green@ExxonMobil.com

XTO Energy, Inc.
3104 E. Greene Street | Carlsbad, NM 88220 | M: (575)200-0729

Incident ID	nAPP2330748084
District RP	
Facility ID	
Application ID	

Site Assessment/Characterization

This information must be provided to the appropriate district office no later than 90 days after the release discovery date.

What is the shallowest depth to groundwater beneath the area affected by the release?	>100 _____ (ft bgs)
Did this release impact groundwater or surface water?	<input type="checkbox"/> Yes <input checked="" type="checkbox"/> No
Are the lateral extents of the release within 300 feet of a continuously flowing watercourse or any other significant watercourse?	<input type="checkbox"/> Yes <input checked="" type="checkbox"/> No
Are the lateral extents of the release within 200 feet of any lakebed, sinkhole, or playa lake (measured from the ordinary high-water mark)?	<input type="checkbox"/> Yes <input checked="" type="checkbox"/> No
Are the lateral extents of the release within 300 feet of an occupied permanent residence, school, hospital, institution, or church?	<input type="checkbox"/> Yes <input checked="" type="checkbox"/> No
Are the lateral extents of the release within 500 horizontal feet of a spring or a private domestic fresh water well used by less than five households for domestic or stock watering purposes?	<input type="checkbox"/> Yes <input checked="" type="checkbox"/> No
Are the lateral extents of the release within 1000 feet of any other fresh water well or spring?	<input type="checkbox"/> Yes <input checked="" type="checkbox"/> No
Are the lateral extents of the release within incorporated municipal boundaries or within a defined municipal fresh water well field?	<input type="checkbox"/> Yes <input checked="" type="checkbox"/> No
Are the lateral extents of the release within 300 feet of a wetland?	<input type="checkbox"/> Yes <input checked="" type="checkbox"/> No
Are the lateral extents of the release overlying a subsurface mine?	<input type="checkbox"/> Yes <input checked="" type="checkbox"/> No
Are the lateral extents of the release overlying an unstable area such as karst geology?	<input type="checkbox"/> Yes <input checked="" type="checkbox"/> No
Are the lateral extents of the release within a 100-year floodplain?	<input type="checkbox"/> Yes <input checked="" type="checkbox"/> No
Did the release impact areas not on an exploration, development, production, or storage site?	<input type="checkbox"/> Yes <input checked="" type="checkbox"/> No

Attach a comprehensive report (electronic submittals in .pdf format are preferred) demonstrating the lateral and vertical extents of soil contamination associated with the release have been determined. Refer to 19.15.29.11 NMAC for specifics.

Characterization Report Checklist: *Each of the following items must be included in the report.*

- ☐ Scaled site map showing impacted area, surface features, subsurface features, delineation points, and monitoring wells.
- ☐ Field data
- ☐ Data table of soil contaminant concentration data
- ☒ Depth to water determination
- ☒ Determination of water sources and significant watercourses within ½-mile of the lateral extents of the release
- ☐ Boring or excavation logs
- ☐ Photographs including date and GIS information
- ☐ Topographic/Aerial maps
- ☐ Laboratory data including chain of custody

If the site characterization report does not include completed efforts at remediation of the release, the report must include a proposed remediation plan. That plan must include the estimated volume of material to be remediated, the proposed remediation technique, proposed sampling plan and methods, anticipated timelines for beginning and completing the remediation. The closure criteria for a release are contained in Table 1 of 19.15.29.12 NMAC, however, use of the table is modified by site- and release-specific parameters.



[USGS Home](#)
[Contact USGS](#)
[Search USGS](#)

National Water Information System: Web Interface

USGS Water Resources

Data Category:

Groundwater

Geographic Area:

United States

GO

Click to hide News Bulletins

- Explore the *NEW* [USGS National Water Dashboard](#) interactive map to access real-time water data from over 13,500 stations nationwide.
- [Full News](#) 

Groundwater levels for the Nation



Important: [Next Generation Monitoring Location Page](#)

Search Results -- 1 sites found

site_no list =

- 321034103465501

Minimum number of levels = 1

[Save file of selected sites](#) to local disk for future upload

USGS 321034103465501 24S.31E.33.231113

Available data for this site

Groundwater: Field measurements

GO

Eddy County, New Mexico

Hydrologic Unit Code 13070001

Latitude 32°10'38.2", Longitude 103°46'53.0" NAD83

Land-surface elevation 3,461.00 feet above NGVD29

The depth of the well is 740 feet below land surface.

This well is completed in the Other aquifers (N9999OTHER) national aquifer.

This well is completed in the Rustler Formation (312RSLR) local aquifer.

Output formats

[Table of data](#)

[Tab-separated data](#)

[Graph of data](#)

[Reselect period](#)

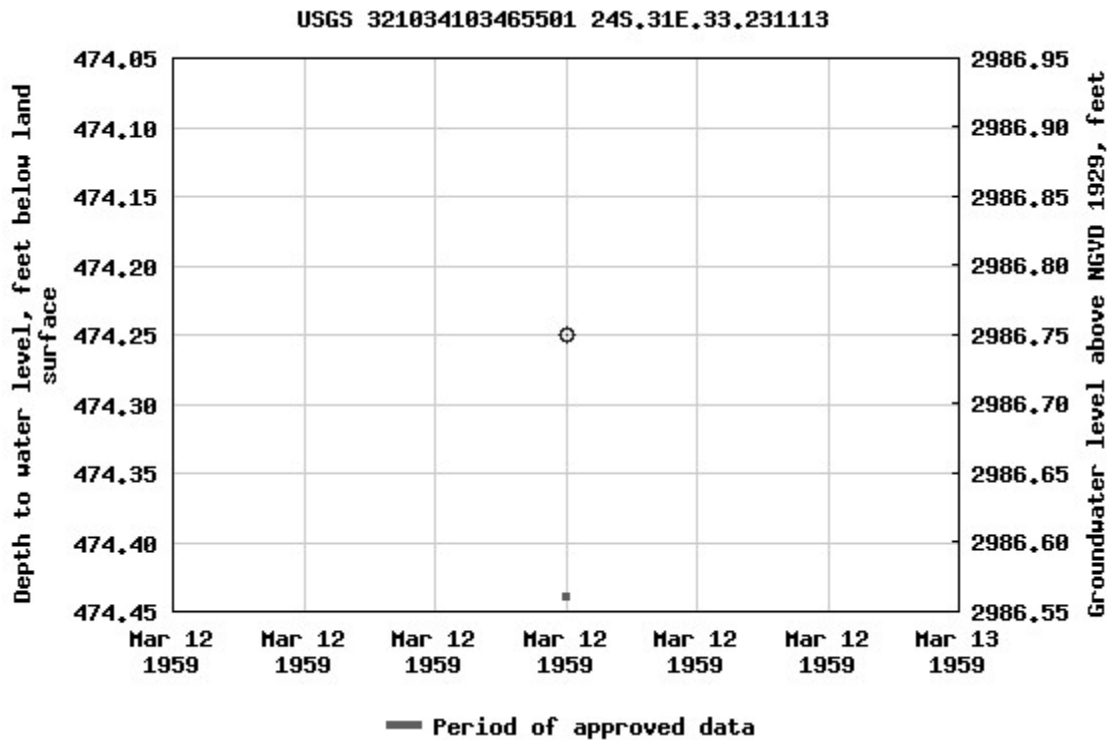

Breaks in the plot represent a gap of at least one year between field measurements.
[Download a presentation-quality graph](#)

[Questions or Comments](#)

[Automated retrievals](#)

[Help](#)

[Data Tips](#)

[Explanation of terms](#)

[Subscribe for system changes](#)

[News](#)

[Accessibility](#)

[FOIA](#)

[Privacy](#)

[Policies and Notices](#)

[U.S. Department of the Interior](#) | [U.S. Geological Survey](#)

Title: Groundwater for USA: Water Levels

URL: <https://nwis.waterdata.usgs.gov/nwis/gwlevels?>





Page Contact Information: [USGS Water Data Support Team](#)

Page Last Modified: 2023-11-02 17:11:08 EDT

0.62 0.52 nadww01

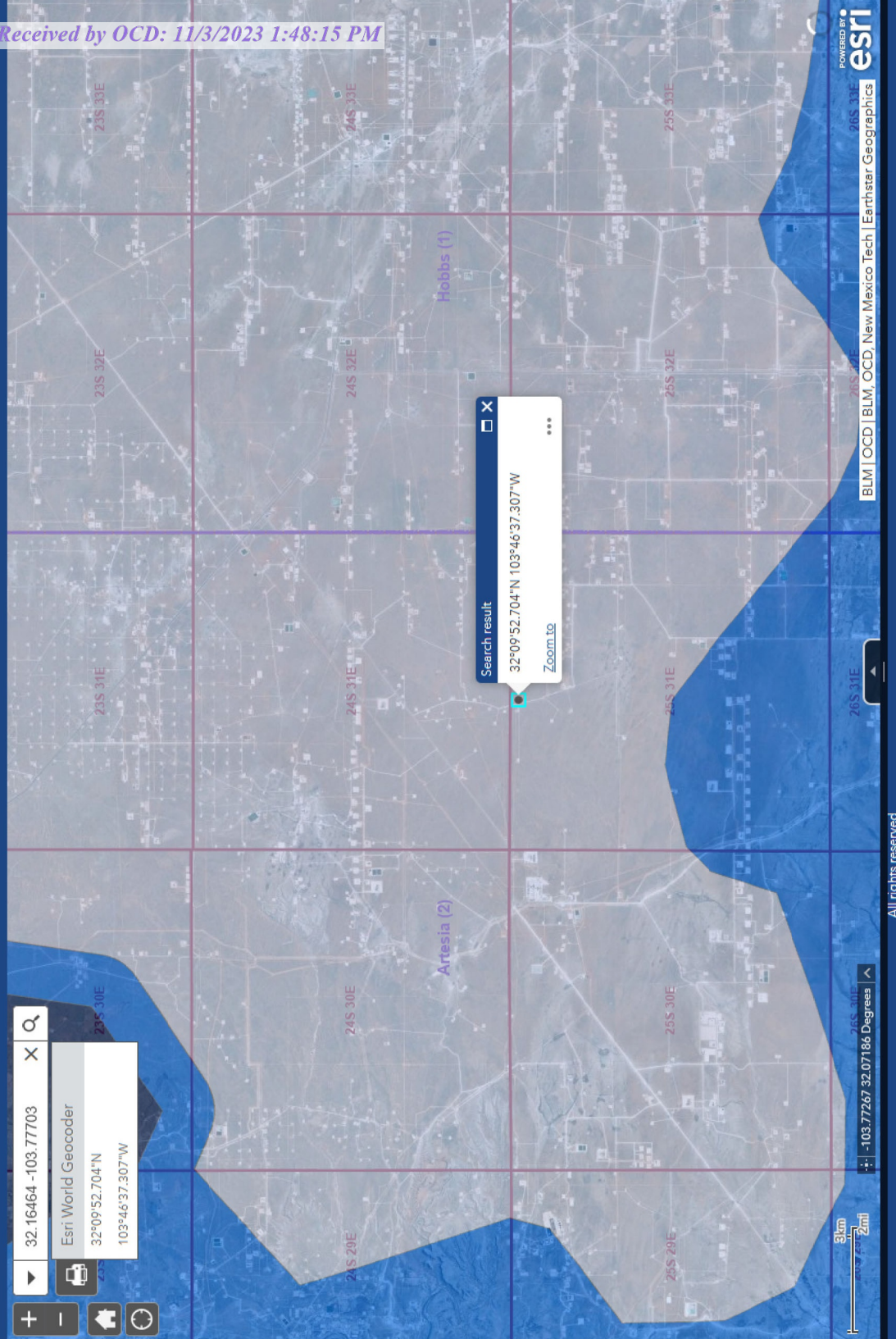
NM OCD OIL AND GAS MAP			New
Layer List			
Layers			
<input type="checkbox"/> OSE Water PODs	
<input type="checkbox"/> M2.5+ Earthquakes (USGS 30-day)	
<input type="checkbox"/> NM Oil and Gas Wells	
<input type="checkbox"/> USGS Groundwater wells	
<input type="checkbox"/> Induced Seismicity Area	
<input type="checkbox"/> Permian Basin Karst Areas	
<input type="checkbox"/> BLM Oil Gas Leases Case Disp	
<input type="checkbox"/> BLM Oil Gas Leases Production Status	
<input type="checkbox"/> BLM Fluid Minerals Case	
<input type="checkbox"/> BLM FM Agreements Case Disp	
<input type="checkbox"/> BLM FM Agreements Production Status	
<input type="checkbox"/> BLM FM Participating Areas Case Disp	
<input type="checkbox"/> NM SLO Oil and Gas Leases	
<input type="checkbox"/> NM SLO Participating Area and Unit Agreement Boundaries	
<input type="checkbox"/> Political Boundaries and Transportation	
<input type="checkbox"/> Mineral and Surface Ownership	
<input checked="" type="checkbox"/> Hydrology	



		Sample Name: BH01/C-04762		Date: 8/09/2023				
		Site Name: PLU Big Sinks 3-25-31 Battery						
		Incident Number: nAB1731042349						
		Job Number: 03C1558231						
LITHOLOGIC / SOIL SAMPLING LOG								
Coordinates: 32.162944, -103.771325			Logged By: M. O'Dell/S. Welvang		Method: Air Rotary Rig			
			Hole Diameter: 5 1/4"		Total Depth: 110'			
Comments: No field screenings were conducted.								
Moisture Content	Chloride (ppm)	Vapor (ppm)	Staining	Sample ID	Sample Depth (ft bgs)	Depth (ft bgs)	USCS/Rock Symbol	Lithologic Descriptions
						0		
						10	CCHE	0-10'. Caliche with trace sand. Tan to white caliche, red sand, very fine to medium grained, subrounded to subangular, well graded, dry.
						20	SP	10-20'. Sand with trace caliche. reddish brown, very fine to fine grained, poorly graded, subrounded to subangular grains, dry.
						30	SP	30-110'. Sand, rust color (reddish orange), very fine to fine grained, poorly graded, subangular to subrounded, dry.
						40		
						50		
						60		~60'. Injecting soapy water mixture
						70		
						80		@ 75' bgs, hole collapsed due to sandy conditions. No evidence of water throughout drilling process.
						90		
						100		
						110		110'. Drilling stopped.
						Total Depth @ 110'.		

Mike A. Hamman, P.E.
State Engineer



Roswell Office
1900 WEST SECOND STREET
ROSWELL, NM 88201

**STATE OF NEW MEXICO
OFFICE OF THE STATE ENGINEER**

Trn Nbr: 749283
File Nbr: C 04762

Jul. 25, 2023

BENJAMIN BELILL
ENSOLUM LLC
3122 NATIONAL PARKS HIGHWAY
CARLSBAD, NM 88220

Greetings:

Your approved copy of the above numbered permit to drill a well for non-consumptive purposes is enclosed. You must obtain an additional permit if you intend to use the water. It is your responsibility to provide the contracted well driller with a copy of the permit that must be made available during well drilling activities.

Carefully review the attached conditions of approval for all specific permit requirements.

- * If use of this well is temporary in nature and the well will be plugged at the end of the well usage, the OSE must initially approve of the plugging. If plugging approval is not conditioned in this permit, the applicant must submit a Plugging Plan of Operations for approval prior to the well being plugged. The Plugging Record must be properly completed and submitted to the OSE within 30 days of the well plugging.
- * If the final intended purpose and condition requires a well ID tag and meter installation, the applicant must immediately send a completed meter report form to this office.
- * The well record and log must be submitted within 30 days of the completion of the well or if the attempt was a dry hole.
- * This permit expires and will be cancelled if no well is drilled and/or a well log is not received by the date set forth in the conditions of approval.

Appropriate forms can be downloaded from the OSE website www.ose.state.nm.us.

Sincerely,

A handwritten signature in black ink, appearing to read "Rodolfo Chavez".

Rodolfo Chavez
(575) 622-6521

Enclosure

explore

File No. C-04762 P001

NEW MEXICO OFFICE OF THE STATE ENGINEER



WR-07 APPLICATION FOR PERMIT TO DRILL

A WELL WITH NO WATER RIGHT

(check applicable box):

For fees, see State Engineer website: <http://www.ose.state.nm.us/>

Purpose:

<input type="checkbox"/> Exploratory Well (Pump test)	<input type="checkbox"/> Pollution Control And/Or Recovery	<input type="checkbox"/> Ground Source Heat Pump
<input checked="" type="checkbox"/> Monitoring Well	<input type="checkbox"/> Construction Site/Public Works Dewatering	<input type="checkbox"/> Other(Describe):
	<input type="checkbox"/> Mine Dewatering	

A separate permit will be required to apply water to beneficial use regardless if use is consumptive or nonconsumptive.

☒ Temporary Request - Requested Start Date: 7/20/2023

Requested End Date: TBD

Plugging Plan of Operations Submitted? ☒ Yes ☐ No

1. APPLICANT(S)

Name: XTO Energy, Inc	Name: Ensolum, LLC
Contact or Agent: <input type="checkbox"/> check here if Agent Garrett Green	Contact or Agent: <input checked="" type="checkbox"/> check here if Agent Benjamin Belill
Mailing Address: 3401 E. Greene Street	Mailing Address: 3122 National Parks Highway
City: Carlsbad	City: Carlsbad
State: New Mexico	State: New Mexico
Zip Code: 88220	Zip Code: 88220
Phone: 575-200-0729 Phone (Work):	Phone: 989-854-0852 Phone (Work):
<input type="checkbox"/> Home <input checked="" type="checkbox"/> Cell	<input type="checkbox"/> Home <input checked="" type="checkbox"/> Cell
E-mail (optional): Garrett.Green@ExxonMobil.com	E-mail (optional): bbelill@ensolum.com

OSE DTI JUL 7 2023 AM 11:21

FOR OSE INTERNAL USE

Application for Permit, Form WR-07, Rev 11/17/16

File No.: C-04762	Tm. No.: 749243	Receipt No.: 2-45957
Trans Description (optional)		
Sub-Basin: CUB	PCW/LOG Due Date: 7/25/24	

Page 1 of 3

2. WELL(S) Describe the well(s) applicable to this application.

Location Required: Coordinate location must be reported in NM State Plane (NAD 83), UTM (NAD 83), <u>or</u> Latitude/Longitude (Lat/Long - WGS84). District II (Roswell) and District VII (Cimarron) customers, provide a PLSS location in addition to above.			
<input type="checkbox"/> NM State Plane (NAD83) (Feet) <input type="checkbox"/> UTM (NAD83) (Meters) <input checked="" type="checkbox"/> Lat/Long (WGS84) (to the nearest 1/10 th of second) <input type="checkbox"/> NM West Zone <input type="checkbox"/> Zone 12N <input type="checkbox"/> NM East Zone <input type="checkbox"/> Zone 13N <input type="checkbox"/> NM Central Zone			
Well Number (if known):	X or Easting or Longitude:	Y or Northing or Latitude:	Provide if known: -Public Land Survey System (PLSS) (Quarters or Halves, Section, Township, Range) OR - Hydrographic Survey Map & Tract; OR - Lot, Block & Subdivision; OR - Land Grant Name
BH01 C-04762 POD	-103.77133	32.16299	Unit E, Sec 03, T25S, R31E, Eddy County
NOTE: If more well locations need to be described, complete form WR-08 (Attachment 1 – POD Descriptions) Additional well descriptions are attached: <input type="checkbox"/> Yes <input checked="" type="checkbox"/> No If yes, how many _____ Other description relating well to common landmarks, streets, or other: Located on an off-pad area near caliche access road (32.16299, -103.77133).			
Well is on land owned by: Federal - Bureau of Land Management			
Well Information: NOTE: If more than one (1) well needs to be described, provide attachment. Attached? <input type="checkbox"/> Yes <input checked="" type="checkbox"/> No If yes, how many _____			
Approximate depth of well (feet): 110		Outside diameter of well casing (inches): 2	
Driller Name: Scarborough Drilling		Driller License Number: WD-1188	

3. ADDITIONAL STATEMENTS OR EXPLANATIONS

One soil boring to be advanced at the site to assess subsurface soil and regional groundwater depth. Temporary 2-inch inside diameter PVC well screen will be placed in open borehole to determine depth to water at the site. The borehole will be abandoned after 72 hours from the time the borehole is completed. The borehole location is depicted on the attached figure.

OSE DIT JUL 7 2023 AM 11:21

FOR OSE INTERNAL USE

Application for Permit, Form WR-07

File No.: C-04762 POD 1

Trn No.: 749283

Page 2 of 3

4. SPECIFIC REQUIREMENTS: The applicant must include the following, as applicable to each well type. Please check the appropriate boxes, to indicate the information has been included and/or attached to this application:

Exploratory: <input type="checkbox"/> Include a description of any proposed pump test, if applicable.	Pollution Control and/or Recovery: <input type="checkbox"/> Include a plan for pollution control/recovery, that includes the following: <input type="checkbox"/> A description of the need for the pollution control or recovery operation. <input type="checkbox"/> The estimated maximum period of time for completion of the operation. <input type="checkbox"/> The annual diversion amount. <input type="checkbox"/> The annual consumptive use amount. <input type="checkbox"/> The maximum amount of water to be diverted and injected for the duration of the operation. <input type="checkbox"/> The method and place of discharge.	Construction De-Watering: <input type="checkbox"/> Include a description of the proposed dewatering operation. <input type="checkbox"/> The estimated duration of the operation. <input type="checkbox"/> The maximum amount of water to be diverted. <input type="checkbox"/> A description of the need for the dewatering operation, and, <input type="checkbox"/> A description of how the diverted water will be disposed of.	Mine De-Watering: <input type="checkbox"/> Include a plan for pollution control/recovery, that includes the following: <input type="checkbox"/> A description of the need for mine dewatering. <input type="checkbox"/> The estimated maximum period of time for completion of the operation. <input type="checkbox"/> The source(s) of the water to be diverted. <input type="checkbox"/> The geohydrologic characteristics of the aquifer(s). <input type="checkbox"/> The maximum amount of water to be diverted per annum. <input type="checkbox"/> The maximum amount of water to be diverted for the duration of the operation. <input type="checkbox"/> The quality of the water.
Monitoring: <input checked="" type="checkbox"/> Include the reason for the monitoring well, and, <input checked="" type="checkbox"/> The duration of the planned monitoring.	<input type="checkbox"/> The method of measurement of water produced and discharged. <input type="checkbox"/> The source of water to be injected. <input type="checkbox"/> The method of measurement of water injected. <input type="checkbox"/> The characteristics of the aquifer. <input type="checkbox"/> The method of determining the resulting annual consumptive use of water and depletion from any related stream system. <input type="checkbox"/> Proof of any permit required from the New Mexico Environment Department. <input type="checkbox"/> An access agreement if the applicant is not the owner of the land on which the pollution plume control or recovery well is to be located.	Ground Source Heat Pump: <input type="checkbox"/> Include a description of the geothermal heat exchange project. <input type="checkbox"/> The number of boreholes for the completed project and required depths. <input type="checkbox"/> The time frame for constructing the geothermal heat exchange project, and, <input type="checkbox"/> The duration of the project. <input type="checkbox"/> Preliminary surveys, design data, and additional information shall be included to provide all essential facts relating to the request.	<input type="checkbox"/> The method of measurement of water diverted. <input type="checkbox"/> The recharge of water to the aquifer. <input type="checkbox"/> Description of the estimated area of hydrologic effect of the project. <input type="checkbox"/> The method and place of discharge. <input type="checkbox"/> An estimation of the effects on surface water rights and underground water rights from the mine dewatering project. <input type="checkbox"/> A description of the methods employed to estimate effects on surface water rights and underground water rights. <input type="checkbox"/> Information on existing wells, rivers, springs, and wetlands within the area of hydrologic effect.

ACKNOWLEDGEMENT

I, We (name of applicant(s)), Benjamin Belill

Print Name(s)

affirm that the foregoing statements are true to the best of (my, our) knowledge and belief.

Benjamin Belill

Digitally signed by Benjamin Belill
Date: 2023.07.06 10:34:00 -04'00'

Applicant Signature

Applicant Signature

ACTION OF THE STATE ENGINEER

This application is:

☒ approved

☐ partially approved

☐ denied

provided it is not exercised to the detriment of any others having existing rights, and is not contrary to the conservation of water in New Mexico nor detrimental to the public welfare and further subject to the attached conditions of approval.

Witness my hand and seal this 25th day of July 20 23, for the State Engineer,

Mike A. Hamman, P.E.

State Engineer

OSE DIT JUL 7 2023

By: K. Parekh
Signature

Kashyap Parekh
Print

Title: Water Resource Manager I
Print

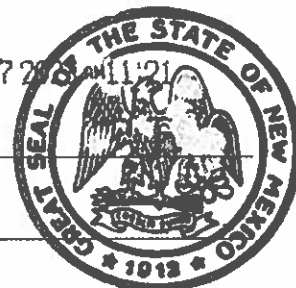

FOR OSE INTERNAL USE

Application for Permit, Form WR-07

File No.: C-04762 P001

Tm No.: 749283

Page 3 of 3

**NEW MEXICO STATE ENGINEER OFFICE
PERMIT TO EXPLORE**

SPECIFIC CONDITIONS OF APPROVAL

- 17-16 Construction of a water well by anyone without a valid New Mexico Well Driller License is illegal, and the landowner shall bear the cost of plugging the well by a licensed New Mexico well driller. This does not apply to driven wells, the casing of which does not exceed two and three-eighths inches outside diameter.
- 17-1A Depth of the well shall not exceed the thickness of the valley fill.
- 17-4 No water shall be appropriated and beneficially used under this permit.
- 17-6 The well authorized by this permit shall be plugged completely using the following method per Rules and Regulations Governing Well Driller Licensing, Construction, Repair and Plugging of Wells; Subsection C of 19.27.4.30 NMAC unless an alternative plugging method is proposed by the well owner and approved by the State Engineer upon completion of the permitted use. All pumping appurtenance shall be removed from the well prior to plugging. To plug a well, the entire well shall be filled from the bottom upwards to ground surface using a tremie pipe. The bottom of the tremie shall remain submerged in the sealant throughout the entire sealing process; other placement methods may be acceptable and approved by the state engineer. The well shall be plugged with an office of the state engineer approved sealant for use in the plugging of non-artesian wells. The well driller shall cut the casing off at least four (4) feet below ground surface and fill the open hole with at least two vertical feet of approved sealant. The driller must fill or cover any open annulus with sealant. Once the sealant has cured, the well driller or well owner may cover the seal with soil. A Plugging Report for said well shall be filed with the Office of the State Engineer in a District Office within 30 days of completion of the plugging.

Trn Desc: C 04762 POD1

File Number: C 04762

Trn Number: 749283

page: 1

**NEW MEXICO STATE ENGINEER OFFICE
PERMIT TO EXPLORE**

SPECIFIC CONDITIONS OF APPROVAL (Continued)

- 17-7 The Permittee shall utilize the highest and best technology available to ensure conservation of water to the maximum extent practical.
- 17-B The well shall be drilled by a driller licensed in the State of New Mexico in accordance with 72-12-12 NMSA 1978. A licensed driller shall not be required for the construction of a well driven without the use of a drill rig, provided that the casing shall not exceed two and three-eighths (2 3/8) inches outside diameter.
- 17-C The well driller must file the well record with the State Engineer and the applicant within 30 days after the well is drilled or driven. It is the well owner's responsibility to ensure that the well driller files the well record.
The well driller may obtain the well record form from any District Office or the Office of the State Engineer website.
- 17-P The well shall be constructed, maintained, and operated to prevent inter-aquifer exchange of water and to prevent loss of hydraulic head between hydrogeologic zones.
- 17-Q The State Engineer retains jurisdiction over this permit.
- 17-R Pursuant to section 72-8-1 NMSA 1978, the permittee shall allow the State Engineer and OSE representatives entry upon private property for the performance of their respective duties, including access to the ditch or acequia to measure flow and also to the well for meter reading and water level measurement.

Trn Desc: C 04762 POD1

File Number: C 04762

Trn Number: 749283

NEW MEXICO STATE ENGINEER OFFICE
PERMIT TO EXPLORE

SPECIFIC CONDITIONS OF APPROVAL (Continued)

LOG The Point of Diversion C 04762 POD1 must be completed and the Well Log filed on or before 07/24/2024.

IT IS THE PERMITTEE'S RESPONSIBILITY TO OBTAIN ALL AUTHORIZATIONS AND PERMISSIONS TO DRILL ON PROPERTY OF OTHER OWNERSHIP BEFORE COMMENCING ACTIVITIES UNDER THIS PERMIT.

ACTION OF STATE ENGINEER

Notice of Intention Rcvd:	Date Rcvd. Corrected:
Formal Application Rcvd: 07/07/2023	Pub. of Notice Ordered:
Date Returned - Correction:	Affidavit of Pub. Filed:

This application is approved provided it is not exercised to the detriment of any others having existing rights, and is not contrary to the conservation of water in New Mexico nor detrimental to the public welfare of the state; and further subject to the specific conditions listed previously.

Witness my hand and seal this 25 day of Jul A.D., 2023

Mike A. Hamman, P.E. _____, State Engineer

By: K. Parekh
KASHYAP PAREKH



Trn Desc: C 04762 POD1

File Number: C 04762
Trn Number: 749283



STATE OF NEW MEXICO
OFFICE OF THE STATE ENGINEER
ROSWELL

Mike A. Hamman, P.E.
State Engineer

DISTRICT II
1900 West Second St.
Roswell, New Mexico 88201
Phone: (575) 622-6521
Fax: (575) 623-8559

July 10, 2023

XTO Energy Inc.
3401 E. Greene Street
Carlsbad, NM 88220

RE: Well Plugging Plan of Operations for well no. C-4762-POD1

Greetings:

Enclosed is your copy of the Well Plugging Plan of Operations for the above referenced well subject to the attached Conditions of Approval. The proposed method of operation is found to be acceptable and in accordance with the Rules and Regulations Governing Well Driller Licensing; Construction, Repair and Plugging of Wells 19.27.4 NMAC adopted June 30, 2017 by the State Engineer. subject to the attached Conditions of Approval.

Well Plugging Plan of Operations form (WD-08) has been updated. Current form can be found on the OSE website at the following link <https://www.ose.state.nm.us/Statewide/wdForms.php>.

Within 30 days after the well is plugged, the well driller is required to file a complete plugging record with the OSE and the permit holder.

Sincerely,

Kashyap Parekh
Water Resources Manager I



STATE OF NEW MEXICO
OFFICE OF THE STATE ENGINEER
ROSWELL

1900 West Second St.
 Roswell, New Mexico 88201
 Phone: (575) 622-6521
 Fax: (575) 623- 8559

Applicant has identified wells, listed below, to be plugged. Scarborough Drilling Inc. (WD-1188) will perform the plugging.

Permittee: XTO Energy Inc.
 NMOSE Permit Number: C-4762-POD1

NMOSE File	Casing diameter (inches)	Well depth (feet bgl)	Approximate static water level (feet bgl)	Latitude	Longitude
C-4762-POD1	8.0 (Soil Boring)	110	Unknown	32° 9' 46.76"	103° 46' 16.78"

Specific Plugging Conditions of Approval for Well located in Eddy County, New Mexico.

1. Water well drilling and well drilling activities, including well plugging, are regulated under 19.27.4 NMAC, which requires any person engaged in the business of well drilling within New Mexico to obtain a Well Driller License issued by the New Mexico Office of the State Engineer (NMOSE). Therefore, the firm of a New Mexico licensed Well Driller shall perform the well plugging.

2. Ground Water encountered: The total Theoretical volume of sealant required for abandonment of soil boring well is approximately 287.0 gallons. Total minimum volume of necessary sealant shall be calculated upon sounding the actual pluggable depth of well, which is estimated at 110 feet.

3. Dry Hole: The total Theoretical volume of sealant required for abandonment of soil boring well is approximately 26.0 gallons. Total minimum volume of necessary sealant shall be calculated upon sounding the actual pluggable depth of well, which is estimated at 10 feet.

4. Ground Water encountered: Type I/II Portland cement mixed with 5.2 to 6.0 gallons of fresh water per 94-lb sack of cement is approved for the plugging the well.

5. Dry Hole: (a) Drill cuttings up to ten feet of land surface. (b) 10 feet to 0 feet – Hydrated bentonite. The bentonite shall be hydrated separately with its required increments of water prior to being mixed into the cement slurry.

6. Sealant shall be placed by pumping through a tremie pipe extended to near well bottom and kept below top of the slurry column as the well is plugged from bottom-upwards in a manner that displaces

the standing water column upwards from below. Tremie pipe may be pulled as necessary to retain minimal submergence in the advancing column of sealant.

7. Should cement "shrinks-back" occur in the well, use of a tremie for topping off is required for cement placement deeper than 20 feet below land surface or if water is present in the casing. The approved sealant for topping off is identified in condition 3. and 4. of these Specific Conditions of Approval.

8. Any open annulus encountered surrounding the casing shall also be sealed by the placement of the approved sealant. When plugging shallow wells with no construction or environmental concerns, and if the well record on a well to be plugged shows a proper 20-foot annular seal, a plugging plan can propose the use of clean fill material to a nominal 30 feet bgs, then placing an OSE approved sealant to surface. Lacking that information, we would require an excavation of at least 2-feet which shall then be filled in its entirety with sealant to surface.

9. Should the NMED, or another regulatory agency sharing jurisdiction of the project authorize, or by regulation require a more stringent well plugging procedure than herein acknowledged, the more-stringent procedure should be followed. This, in part, includes provisions regarding pre-authorization to proceed, contaminant remediation, inspection, pulling/perforating of casing, or prohibition of free discharge of any fluid from the borehole during or related to the plugging process.

10. NMOSE witnessing of the plugging of the soil boring will not be required.

11. Any deviation from this plan must obtain an approved variance from this office prior to implementation.

12. A Well Plugging Record itemizing actual abandonment process and materials used shall be filed with the State Engineer within 30 days after completion of well plugging. For the plugging record, please resurvey coordinate location for well and note coordinate system for GPS unit. Please attach a copy of these plugging conditions.

The NMOSE Well Plugging Plan of Operations is hereby approved with the aforesaid conditions applied.

Witness my hand and seal this 10th day of July 2023

Mike A. Hamman, P.E. State Engineer



By: K. Parekh

Kashyap Parekh
Water Resources Manager I



WELL PLUGGING PLAN OF OPERATIONS

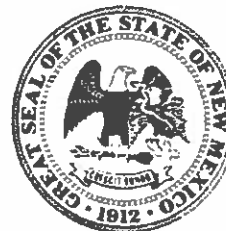

NOTE: A Well Plugging Plan of Operations shall be filed with and accepted by the Office of the State Engineer prior to plugging. This form may be used to plug a single well, or if you are plugging multiple monitoring wells on the same site using the same plugging methodology.

Alert! Your well may be eligible to participate in the Aquifer Mapping Program (AMP)-NM Bureau of Geology geoinfo.nmt.edu/resources/water/cgmn/ if within an area of interest and meets the minimum construction requirements, such as there is still water in your well, and the well construction reflected in a well record and log is not compromised, contact AMP at 575-835-5038 or -6951, or by email nmbg-waterlevels@nmt.edu, prior to completing this prior form. Showing proof to the OSE that your well was accepted in this program, may delay the plugging of your well until a later date.

I. FILING FEE: There is no filing fee for this form.

II. GENERAL / WELL OWNERSHIP: ☐ Check here if proposing one plan for multiple monitoring wells on the same site and attaching WD-08m

Existing Office of the State Engineer POD Number (Well Number) for well to be plugged: TBD C-4762-POD1

Name of well owner: XTO Energy Inc

Mailing address: 3401 E. Greene Street

County: Eddy

City: Carlsbad

State: New Mexico

Zip code: 88220

Phone number: 575-200-0729

E-mail: Garrett.Green@ExxonMobil.com

III. WELL DRILLER INFORMATION:

Well Driller contracted to provide plugging services: Scarborough Drilling Inc

New Mexico Well Driller License No.: WD-1188

Expiration Date: 3/31/2024

IV. WELL INFORMATION: ☐ Check here if this plan describes method for plugging multiple monitoring wells on the same site and attach supplemental form WD-08m and skip to #2 in this section.

Note: A copy of the existing Well Record for the well(s) to be plugged should be attached to this plan.

1) GPS Well Location: Latitude: 32 deg, 9 min, 46.76 sec
Longitude: 103 deg, 46 min, 16.78 sec, NAD 83

OSE DIT JUL 7 2023 11:21

2) Reason(s) for plugging well(s):

Monitoring well to be plugged when no longer needed. Dry borehole will be plugged within 3 days of completion if encountered

3) Was well used for any type of monitoring program? No If yes, please use section VII of this form to detail what hydrogeologic parameters were monitored. If the well was used to monitor contaminated or poor quality water, authorization from the New Mexico Environment Department may be required prior to plugging.

4) Does the well tap brackish, saline, or otherwise poor quality water? NA If yes, provide additional detail, including analytical results and/or laboratory report(s):

5) Static water level: NA feet below land surface / feet above land surface (circle one)

6) Depth of the well: 110 feet

- 7) Inside diameter of innermost casing: 2 inches.
- 8) Casing material: Temporary SCH 40 PVC
- 9) The well was constructed with:
☐ an open-hole production interval, state the open interval: NA
☐ a well screen or perforated pipe, state the screened interval(s): NA
- 10) What annular interval surrounding the artesian casing of this well is cement-grouted? NA
- 11) Was the well built with surface casing? NO If yes, is the annulus surrounding the surface casing grouted or otherwise sealed? NA If yes, please describe:
- 12) Has all pumping equipment and associated piping been removed from the well? NA If not, describe remaining equipment and intentions to remove prior to plugging in Section VII of this form.

V. DESCRIPTION OF PLANNED WELL PLUGGING: ☐ If plugging method differs between multiple wells on same site, a separate form must be completed for each method.

Note: If this plan proposes to plug an artesian well in a way other than with cement grout, placed bottom to top with a tremie pipe, a detailed diagram of the well showing proposed final plugged configuration shall be attached, as well as any additional technical information, such as geophysical logs, that are necessary to adequately describe the proposal. Attach a copy of any signed OSE variance to this plugging plan.

Also, if this planned plugging plan requires a variance to 19.27.4 NMAC, attach a detailed variance request signed by the applicant.

- 1) Describe the method by which cement grout shall be placed in the well, or describe requested plugging methodology proposed for the well:

Temporary 2 inch well will be removed. If no water is encountered, drill cuttings will be used to ten feet below ground surface (bgs) and plugged from 0 to 10 feet bgs with hydrated bentonite. If groundwater is encountered, borehole will be plugged, tremie pipe from the bottom upwards to a slurry of Type I/II neat cement.
- 2) Will well head be cut-off below land surface after plugging? YES

VI. PLUGGING AND SEALING MATERIALS:

Note: The plugging of a well that taps poor quality water may require the use of a specialty cement or specialty sealant. Attach a copy of the batch mix recipe from the cement company and/or product description for specialty cement mixes or any sealant that deviates from the list of OSE approved sealants.

- 1) For plugging intervals that employ cement grout, complete and attach Table A.
- 2) For plugging intervals that will employ approved non-cement based sealant(s), complete and attach Table B.
- 3) Theoretical volume of grout required to plug the well to land surface: 287 gallons(8 inch borehole)
- 4) Type of Cement proposed: Type I/II Neat Cement
- 5) Proposed cement grout mix: <6.0 gallons of water per 94 pound sack of Portland cement.
- 6) Will the grout be: batch-mixed and delivered to the site
x mixed on site

OSE 011 JUL 7 2023 11:21

- 7) Grout additives requested, and percent by dry weight relative to cement:

NA

- 8) Additional notes and calculations:

NA

VII. ADDITIONAL INFORMATION: List additional information below, or on separate sheet(s):

NA

VIII. SIGNATURE:

I, Benjamin Belill, say that I have carefully read the foregoing Well Plugging Plan of Operations and any attachments, which are a part hereof; that I am familiar with the rules and regulations of the State Engineer pertaining to the plugging of wells and will comply with them, and that each and all of the statements in the Well Plugging Plan of Operations and attachments are true to the best of my knowledge and belief.

Benjamin BelillDigitally signed by Benjamin Belill
Date: 2023.07.06 10:33:20 -04'00'

Signature of Applicant

Date

IX. ACTION OF THE STATE ENGINEER:

DSE DTI JUL 7 2023 AM 11:21

This Well Plugging Plan of Operations is:

☒ Approved subject to the attached conditions.
☐ Not approved for the reasons provided on the attached letter.

Witness my hand and official seal this 10th day of July, 2023Mike A. Hanman P.E., New Mexico State EngineerBy: K. Parekh
KASHMIAP PAREKH
W.R.M.IWD-08 Well Plugging Plan
Version: July 31, 2019
Page 3 of 5

TABLE A - For plugging intervals that employ cement grout. Start with deepest interval.

	Interval 1 – deepest	Interval 2	Interval 3 – most shallow
			Note: if the well is non-artesian and breaches only one aquifer, use only this column.
Top of proposed interval of grout placement (ft bgl)	NA	NA	0
Bottom of proposed interval of grout placement (ft bgl)	NA	NA	110
Theoretical volume of grout required per interval (gallons)	NA	NA	287
Proposed cement grout mix gallons of water per 94-lb. sack of Portland cement	NA	NA	<6.0
Mixed on-site or batch-mixed and delivered?	NA	NA	onsite
Grout additive 1 requested	NA	NA	NA
Additive 1 percent by dry weight relative to cement	NA	NA	NA
Grout additive 2 requested	NA	NA	NA
Additive 2 percent by dry weight relative to cement	NA	NA	NA USE DIT JUL 7 2023 11:21

TABLE B - For plugging intervals that will employ approved non-cement based sealant(s). Start with deepest interval.

	Interval 1 – deepest	Interval 2	Interval 3 – most shallow
			Note: if the well is non-artesian and breaches only one aquifer, use only this column.
Top of proposed interval of sealant placement (ft bgl)	NA	NA	0
Bottom of proposed sealant of grout placement (ft bgl)	NA	NA	10
Theoretical volume of sealant required per interval (gallons)	NA	NA	26
Proposed abandonment sealant (manufacturer and trade name)	NA	NA	Bariod Hole Plug

OSE OIT JUL 7 2023 am 11:21

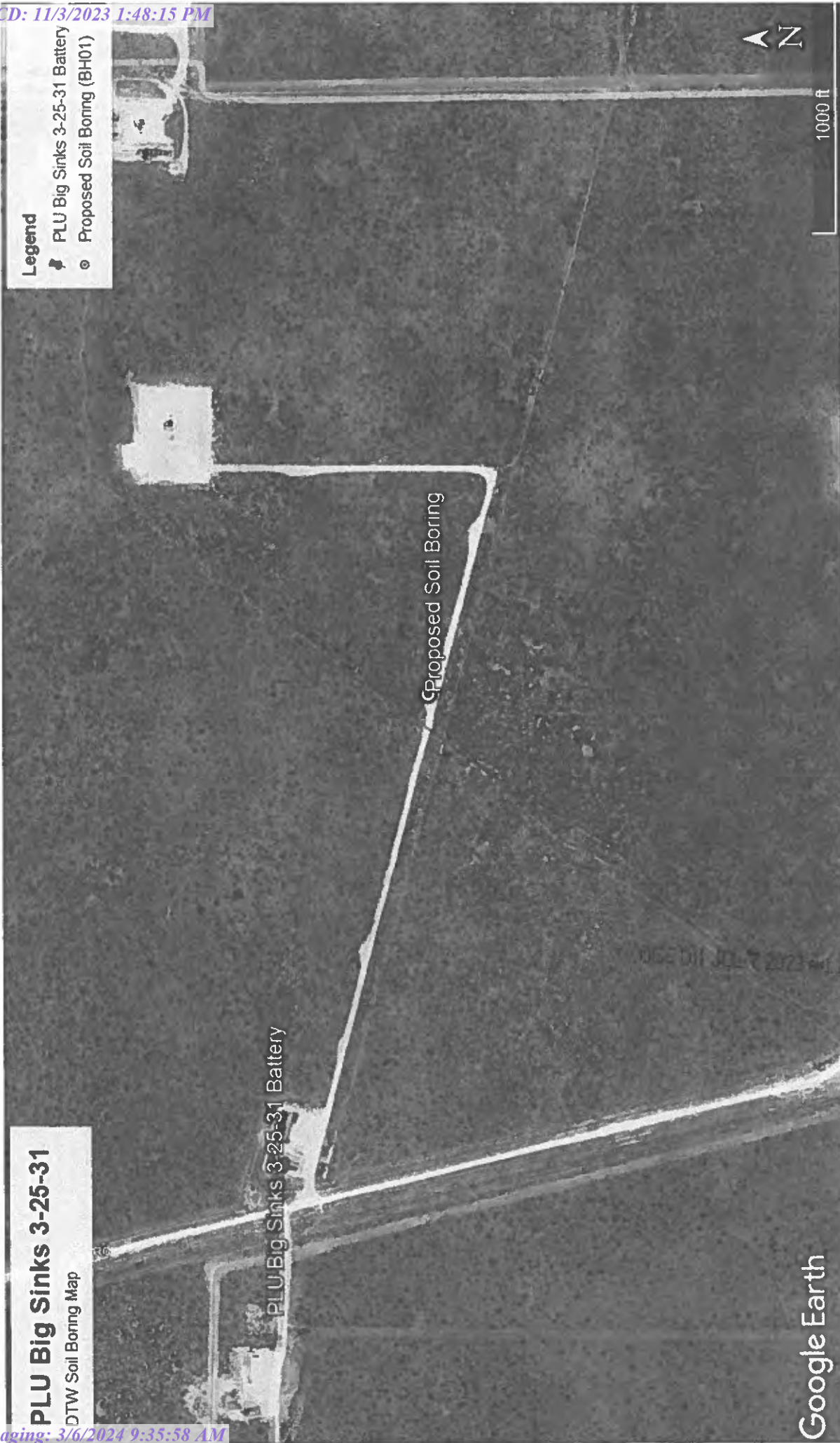



United States Department of the Interior

BUREAU OF LAND MANAGEMENT

Carlsbad Field Office
620 E. Greene St.
Carlsbad, NM 88220-6292

In Reply Refer To:
3162.4 (NM-080)

July 3, 2023

NM Office of the State Engineer
1900 W. Second St.
Roswell, NM 88201

Re: Poker Lake Unit CVX JV BS 30H
30-015-39930
32.192389, -103.780346
Eddy County, New Mexico

OSE DIT JUL 7 2023 AM 11:21

To Whom It May Concern:

The above well location and the immediate area mentioned above requires advanced soil boring to take place at approximately 110 feet below ground surface. The boring will be secured and left open for 72 hours at which time XTO Energy, Inc will assess for the presence or absence of groundwater. Temporary PVC well material will be placed to total depth of the boring and secured at the surface. If water is encountered at any point during the boring, installation of the soil boring will be plugged using Portland Type 1/11 neat cement less than 6.0 gallons of water per 94lb sack. If no water is encountered, then the soil boring will be plugged. The Bureau of Land Management (landowner) authorizes the access of the area to accomplish depth to groundwater determination of this site.

If you have any questions contact Crisha Morgan, at 575-234-5987.

Sincerely,

CRISHA MORGAN

Digitally signed by CRISHA
MORGAN
Date: 2023.07.03 11:26:30 -06'00'

Crisha A. Morgan
Certified Environmental Protection Specialist

Form 3160-5
(June 2015)UNITED STATES
DEPARTMENT OF THE INTERIOR
BUREAU OF LAND MANAGEMENTFORM APPROVED
OMB No. 1004-0137
Expires: January 31, 2018**SUNDRY NOTICES AND REPORTS ON WELLS**
Do not use this form for proposals to drill or to re-enter an abandoned well. Use Form 3160-3 (APD) for such proposals.

5. Lease Serial No. NMNM105561215

6. If Indian, Allottee or Tribe Name

SUBMIT IN TRIPLICATE - Other instructions on page 2

1. Type of Well

☐

Oil Well

☐

Gas Well

☒

Other

Soil Boring for determination of
depth to groundwater

2. Name of Operator

XTO Energy, Inc.

3a. Address 3104 E. Greene Street, Carlsbad, New Mexico,
882203b. Phone No. (include area code)
(575) 200-0729

4. Location of Well (Footage, Sec., T., R., M., or Survey Description)

F-03-25S-31E, Latitude 32.162730, Longitude -103.770003

7. If Unit of CA/Agreement, Name and/or No.

8. Well Name and No. Poker Lake Unit CVX JV BS #030H

9. API Well No. 30-015-42496 (nearest active well)

10. Field and Pool or Exploratory Area
NA11. Country or Parish, State
Eddy County, New Mexico**12. CHECK THE APPROPRIATE BOX(ES) TO INDICATE NATURE OF NOTICE, REPORT OR OTHER DATA**

TYPE OF SUBMISSION	TYPE OF ACTION			
<input checked="" type="checkbox"/> Notice of Intent	<input type="checkbox"/> Acidize	<input type="checkbox"/> Deepen	<input type="checkbox"/> Production (Start/Resume)	<input type="checkbox"/> Water Shut-Off
<input type="checkbox"/> Subsequent Report	<input type="checkbox"/> Alter Casing	<input type="checkbox"/> Hydraulic Fracturing	<input type="checkbox"/> Reclamation	<input type="checkbox"/> Well Integrity
<input type="checkbox"/> Final Abandonment Notice	<input type="checkbox"/> Casing Repair	<input type="checkbox"/> New Construction	<input type="checkbox"/> Recomplete	<input checked="" type="checkbox"/> Other
	<input type="checkbox"/> Change Plans	<input type="checkbox"/> Plug and Abandon	<input type="checkbox"/> Temporarily Abandon	
	<input type="checkbox"/> Convert to Injection	<input type="checkbox"/> Plug Back	<input type="checkbox"/> Water Disposal	

13. Describe Proposed or Completed Operation: Clearly state all pertinent details, including estimated starting date of any proposed work and approximate duration thereof. If the proposal is to deepen directionally or recompleat horizontally, give subsurface locations and measured and true vertical depths of all pertinent markers and zones. Attach the Bond under which the work will be performed or provide the Bond No. on file with BLM/BIA. Required subsequent reports must be filed within 30 days following completion of the involved operations. If the operation results in a multiple completion or recompleat in a new interval, a Form 3160-4 must be filed once testing has been completed. Final Abandonment Notices must be filed only after all requirements, including reclamation, have been completed and the operator has determined that the site is ready for final inspection.)

XTO Energy requests access to an off pad area near the Poker Lake Unit CVX JV BS #030H well pad (32.1658, -103.7680) in order to complete a soil boring. The soil boring will be completed to a depth of approximately 110 feet below ground surface for determination of regional groundwater depth. The soil boring will be located in an off pad area near an active lease road (32.162730, -103.770003). The soil boring will be left open for approximately 72 hours, to allow for the slow infill of groundwater. An oil-water interface probe will be utilized to confirm depth to groundwater in the soil boring. Following the 72 hour waiting period, the soil boring will be backfilled following approved New Mexico Office of the State Engineer plugging procedures. A site map and kmz depicting the location of the nearby wells and proposed soil boring location are included with this Form 3160.

USE ON JUL 7 2023 11:21

14. I hereby certify that the foregoing is true and correct. Name (Printed/Typed)

Garrett Green

SSHE Coordinator

Title

Signature

Date 6/14/2023

THE SPACE FOR FEDERAL OR STATE OFFICE USE

Approved by

CRISHA MORGANDigitally signed by CRISHA MORGAN
Date: 2023.07.03 10:50:35 -06'00'

Title EPS

Date 07/03/2023

Conditions of approval, if any, are attached. Approval of this notice does not warrant or certify that the applicant holds legal or equitable title to those rights in the subject lease which would entitle the applicant to conduct operations thereon.

Office
CFO

Title 18 U.S.C Section 1001 and Title 43 U.S.C Section 1212, make it a crime for any person knowingly and willfully to make to any department or agency of the United States any false, fictitious or fraudulent statements or representations as to any matter within its jurisdiction.

(Instructions on page 2)

GENERAL INSTRUCTIONS

This form is designed for submitting proposals to perform certain well operations and reports of such operations when completed as indicated on Federal and Indian lands pursuant to applicable Federal law and regulations. Any necessary special instructions concerning the use of this form and the number of copies to be submitted, particularly with regard to local area or regional procedures and practices, are either shown below, will be issued by or may be obtained from the local Federal office.

SPECIFIC INSTRUCTIONS

Item 4 - Locations on Federal or Indian land should be described in accordance with Federal requirements. Consult the local Federal office for specific instructions.

Item 13: Proposals to abandon a well and subsequent reports of abandonment should include such special information as is required by the local Federal office. In addition, such proposals and reports should include reasons for the abandonment; data on any former or present productive zones or other zones with present significant fluid contents not sealed off by cement or otherwise; depths (top and bottom) and method of placement of cement plugs; mud or other material placed below, between and above plugs; amount, size, method of parting of any casing, liner or tubing pulled and the depth to the top of any tubing left in the hole; method of closing top of well and date well site conditioned for final inspection looking for approval of the abandonment. If the proposal will involve **hydraulic fracturing operations**, you must comply with 43 CFR 3162.3-3, including providing information about the protection of usable water. Operators should provide the best available information about all formations containing water and their depths. This information could include data and interpretation of resistivity logs run on nearby wells. Information may also be obtained from state or tribal regulatory agencies and from local BLM offices.

NOTICES

The privacy Act of 1974 and the regulation in 43 CFR 2.48(d) provide that you be furnished the following information in connection with information required by this application.

AUTHORITY: 30 U.S.C. 181 et seq., 351 et seq., 25 U.S.C. 396; 43 CFR 3160.

PRINCIPAL PURPOSE: The information is used to: (1) Evaluate, when appropriate, approve applications, and report completion of subsequent well operations, on a Federal or Indian lease; and (2) document for administrative use, information for the management, disposal and use of National Resource lands and resources, such as: (a) evaluating the equipment and procedures to be used during a proposed subsequent well operation and reviewing the completed well operations for compliance with the approved plan; (b) requesting and granting approval to perform those actions covered by 43 CFR 3162.3-2, 3162.3-3, and 3162.3-4; (c) reporting the beginning or resumption of production, as required by 43 CFR 3162.4-1(c) and (d) analyzing future applications to drill or modify operations in light of data obtained and methods used.

ROUTINE USES: Information from the record and/or the record will be transferred to appropriate Federal, State, local or foreign agencies, when relevant to civil, criminal or regulatory investigations or prosecutions in connection with congressional inquiries or to consumer reporting agencies to facilitate collection of debts owed the Government.

EFFECT OF NOT PROVIDING THE INFORMATION: Filing of this notice and report and disclosure of the information is mandatory for those subsequent well operations specified in 43 CFR 3162.3-2, 3162.3-3, 3162.3-4.

The Paperwork Reduction Act of 1995 requires us to inform you that:

The BLM collects this information to evaluate proposed and/or completed subsequent well operations on Federal or Indian oil and gas leases.

Response to this request is mandatory.

The BLM would like you to know that you do not have to respond to this or any other Federal agency-sponsored information collection unless it displays a currently valid OMB control number.

BURDEN HOURS STATEMENT: Public reporting burden for this form is estimated to average 8 hours per response, including the time for reviewing instructions, gathering and maintaining data, and completing and reviewing the form. Direct comments regarding the burden estimate or any other aspect of this form to U.S. Department of the Interior, Bureau of Land Management (1004-0137), Bureau Information Collection Clearance Officer (WO-630), 1849 C St., N.W., Mail Stop 401 LS, Washington, D.C. 20240

USE DII JUL 7 2023 11:21

PLU Big Sinks 3-25-31 Battery

32.162730, -103.770003
Surface Owner: BLM

Legend

- 0.5 mile Radius
- PLU Big Sinks 3-25-31 Battery
- Proposed Soil Boring
- XTO Wells

Poker Lake Unit CVX JV BS #030H
Well Pad

PLU Big Sinks 3-25-31 Battery

Proposed Soil Boring

USE DJT JUL 7 2023 4:11:21

Google Earth

Image © 2023 CNES / Airbus

Released to Imaging: 3/6/2024 9:35:58 AM

2000 ft



+

-

BASEMAPS >

MAP LAYERS >

Wetlands

Riparian

Riparian Mapping Areas

Data Source

Source Type

Image Scale

Image Year

Areas of Interest

FWS Managed Lands

Historic Wetland Data

Measure

Feet

Measurement Result

8,006 Feet

General

Description

Reports

About

This **0.29** acre **Freshwater Emergent Wetland** habitat is classified as a **PEM1J**. For a complete code description, click [here](#).

The wetlands and deepwater habitats in this area were photo interpreted using **1 meter (or less) digital, true color** imagery from **2014**. Click [here](#) for project specific mapping conventions and information.

[Zoom to wetland](#)

[Zoom to project area](#)

1:18,056

32.165 | -103.796

U.S. Fish and Wildlife Service, National Standards and Support Team, wetlands_team@fws.gov | U.S. Fish and Wildlife Service

esri

Released to Imaging: 3/6/2024 9:35:58 AM

District I
1625 N. French Dr., Hobbs, NM 88240
Phone:(575) 393-6161 Fax:(575) 393-0720
District II
811 S. First St., Artesia, NM 88210
Phone:(575) 748-1283 Fax:(575) 748-9720
District III
1000 Rio Brazos Rd., Aztec, NM 87410
Phone:(505) 334-6178 Fax:(505) 334-6170
District IV
1220 S. St Francis Dr., Santa Fe, NM 87505
Phone:(505) 476-3470 Fax:(505) 476-3462

State of New Mexico
Energy, Minerals and Natural Resources
Oil Conservation Division
1220 S. St Francis Dr.
Santa Fe, NM 87505

CONDITIONS

Action 282549

CONDITIONS

Operator: XTO ENERGY, INC 6401 Holiday Hill Road Midland, TX 79707	OGRID: 5380
	Action Number: 282549
	Action Type: [C-141] Release Corrective Action (C-141)

CONDITIONS

Created By	Condition	Condition Date
scwells	None	3/6/2024