



303 Veterans Airpark Lane Midland, TX 79705

## **Remediation Plan**

February 15, 2024

Re: W.A. Weir B # 6  
Case nAPP2334057478

### **Background:**

On 11/17/2023 a release occurred due a surface casing failure. The release (GPS: 32.6323128, -103.3234024) is located west of Monument, New Mexico in unit letter G section 26 township 19S range 36E. A groundwater survey was conducted utilizing NMOSE wells of records. The survey suggests that groundwater beneath the release to be 26 feet.

Discrete vertical and horizontal grab samples were collected to delineate the release. All samples collected were submitted to a commercial laboratory for analysis of chloride, TPH, and BTEX.

### **Remediation Plan:**

Apache Corporation proposes that the release area to be excavated to depths ranging from 2 to 4 feet. Final 5-point bottom and wall samples will be collected not to exceed 200 square feet. All samples collected will be submitted to a commercial laboratory for analysis of chloride, TPH, and BTEX. All excavated (1100 yards) soil will be disposed of at an OCD approved disposal facility. Once Laboratory results are less than table one standards for releases less than 50 feet to groundwater the excavation will be backfilled with clean imported caliche to restore the pad. The pasture area will be backfilled with clean imported topsoil to ground surface and contoured to the surrounding area and reseeded in consultation with the surface owner. The remediation will be completed within 90 days of OCD approval of the plan.

Enclosed: C-141, Groundwater Data, Maps, Sample Data, and Laboratory Results.

Submitted by.

*Larry Baker*

**Environmental Technician**

[larry.baker@apachecorp.com](mailto:larry.baker@apachecorp.com)

**Office # 432-818-1654**

**Cell# 432-250-8384**

Incident ID	
District RP	
Facility ID	
Application ID	

Site Assessment/Characterization

This information must be provided to the appropriate district office no later than 90 days after the release discovery date.

What is the shallowest depth to groundwater beneath the area affected by the release?	26 (ft bgs)
Did this release impact groundwater or surface water?	<input type="checkbox"/> Yes <input checked="" type="checkbox"/> No
Are the lateral extents of the release within 300 feet of a continuously flowing watercourse or any other significant watercourse?	<input type="checkbox"/> Yes <input checked="" type="checkbox"/> No
Are the lateral extents of the release within 200 feet of any lakebed, sinkhole, or playa lake (measured from the ordinary high-water mark)?	<input type="checkbox"/> Yes <input checked="" type="checkbox"/> No
Are the lateral extents of the release within 300 feet of an occupied permanent residence, school, hospital, institution, or church?	<input type="checkbox"/> Yes <input checked="" type="checkbox"/> No
Are the lateral extents of the release within 500 horizontal feet of a spring or a private domestic fresh water well used by less than five households for domestic or stock watering purposes?	<input type="checkbox"/> Yes <input checked="" type="checkbox"/> No
Are the lateral extents of the release within 1000 feet of any other fresh water well or spring?	<input type="checkbox"/> Yes <input checked="" type="checkbox"/> No
Are the lateral extents of the release within incorporated municipal boundaries or within a defined municipal fresh water well field?	<input type="checkbox"/> Yes <input checked="" type="checkbox"/> No
Are the lateral extents of the release within 300 feet of a wetland?	<input type="checkbox"/> Yes <input checked="" type="checkbox"/> No
Are the lateral extents of the release overlying a subsurface mine?	<input type="checkbox"/> Yes <input checked="" type="checkbox"/> No
Are the lateral extents of the release overlying an unstable area such as karst geology?	<input type="checkbox"/> Yes <input checked="" type="checkbox"/> No
Are the lateral extents of the release within a 100-year floodplain?	<input type="checkbox"/> Yes <input checked="" type="checkbox"/> No
Did the release impact areas <b>not</b> on an exploration, development, production, or storage site?	<input checked="" type="checkbox"/> Yes <input type="checkbox"/> No

Attach a comprehensive report (electronic submittals in .pdf format are preferred) demonstrating the lateral and vertical extents of soil contamination associated with the release have been determined. Refer to 19.15.29.11 NMAC for specifics.

<p><b>Characterization Report Checklist:</b> <i>Each of the following items must be included in the report.</i></p> <ul style="list-style-type: none"><li><input checked="" type="checkbox"/> Scaled site map showing impacted area, surface features, subsurface features, delineation points, and monitoring wells.</li><li><input checked="" type="checkbox"/> Field data</li><li><input checked="" type="checkbox"/> Data table of soil contaminant concentration data</li><li><input checked="" type="checkbox"/> Depth to water determination</li><li><input checked="" type="checkbox"/> Determination of water sources and significant watercourses within ½-mile of the lateral extents of the release</li><li><input checked="" type="checkbox"/> Boring or excavation logs</li><li><input type="checkbox"/> Photographs including date and GIS information</li><li><input checked="" type="checkbox"/> Topographic/Aerial maps</li><li><input checked="" type="checkbox"/> Laboratory data including chain of custody</li></ul>
--

If the site characterization report does not include completed efforts at remediation of the release, the report must include a proposed remediation plan. That plan must include the estimated volume of material to be remediated, the proposed remediation technique, proposed sampling plan and methods, anticipated timelines for beginning and completing the remediation. The closure criteria for a release are contained in Table 1 of 19.15.29.12 NMAC, however, use of the table is modified by site- and release-specific parameters.

## Oil Conservation Division

Incident ID	
District RP	
Facility ID	
Application ID	

I hereby certify that the information given above is true and complete to the best of my knowledge and understand that pursuant to OCD rules and regulations all operators are required to report and/or file certain release notifications and perform corrective actions for releases which may endanger public health or the environment. The acceptance of a C-141 report by the OCD does not relieve the operator of liability should their operations have failed to adequately investigate and remediate contamination that pose a threat to groundwater, surface water, human health or the environment. In addition, OCD acceptance of a C-141 report does not relieve the operator of responsibility for compliance with any other federal, state, or local laws and/or regulations.

Printed Name: Larry Baker Title: Environmental Specialist Sr.  
Signature: *Larry Baker* Date: 2/15/2024  
email: larry.baker@apachecorp.com Telephone: 432-250-8384

**OCD Only**

Received by: \_\_\_\_\_ Date: \_\_\_\_\_

Incident ID	
District RP	
Facility ID	
Application ID	

## Remediation Plan

**Remediation Plan Checklist:** *Each of the following items must be included in the plan.*

- ☒ Detailed description of proposed remediation technique
- ☒ Scaled sitemap with GPS coordinates showing delineation points
- ☒ Estimated volume of material to be remediated
- ☒ Closure criteria is to Table 1 specifications subject to 19.15.29.12(C)(4) NMAC
- ☒ Proposed schedule for remediation (note if remediation plan timeline is more than 90 days OCD approval is required)

**Deferral Requests Only:** *Each of the following items must be confirmed as part of any request for deferral of remediation.*

- ☐ Contamination must be in areas immediately under or around production equipment where remediation could cause a major facility deconstruction.
- ☐ Extents of contamination must be fully delineated.
- ☐ Contamination does not cause an imminent risk to human health, the environment, or groundwater.

I hereby certify that the information given above is true and complete to the best of my knowledge and understand that pursuant to OCD rules and regulations all operators are required to report and/or file certain release notifications and perform corrective actions for releases which may endanger public health or the environment. The acceptance of a C-141 report by the OCD does not relieve the operator of liability should their operations have failed to adequately investigate and remediate contamination that pose a threat to groundwater, surface water, human health or the environment. In addition, OCD acceptance of a C-141 report does not relieve the operator of responsibility for compliance with any other federal, state, or local laws and/or regulations.

Printed Name: Larry Baker Title: Environmental Specialist Sr.  
Signature: Larry Baker Date: 2/15/2024  
email: larry.baker@apachecorp.com Telephone: 432-250-8384

**OCD Only**

Received by: \_\_\_\_\_ Date: \_\_\_\_\_

☐ Approved ☒ Approved with Attached Conditions of Approval ☐ Denied ☐ Deferral Approved

Signature: Scott Rodgers Date: 03/11/2024



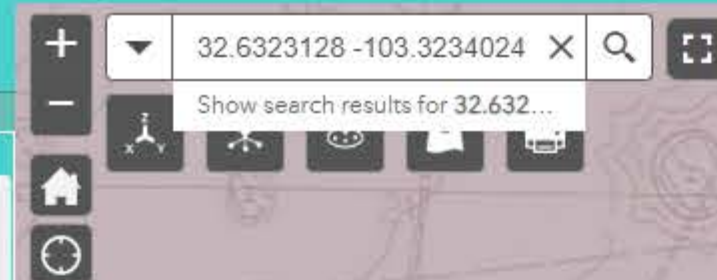

## Imagery

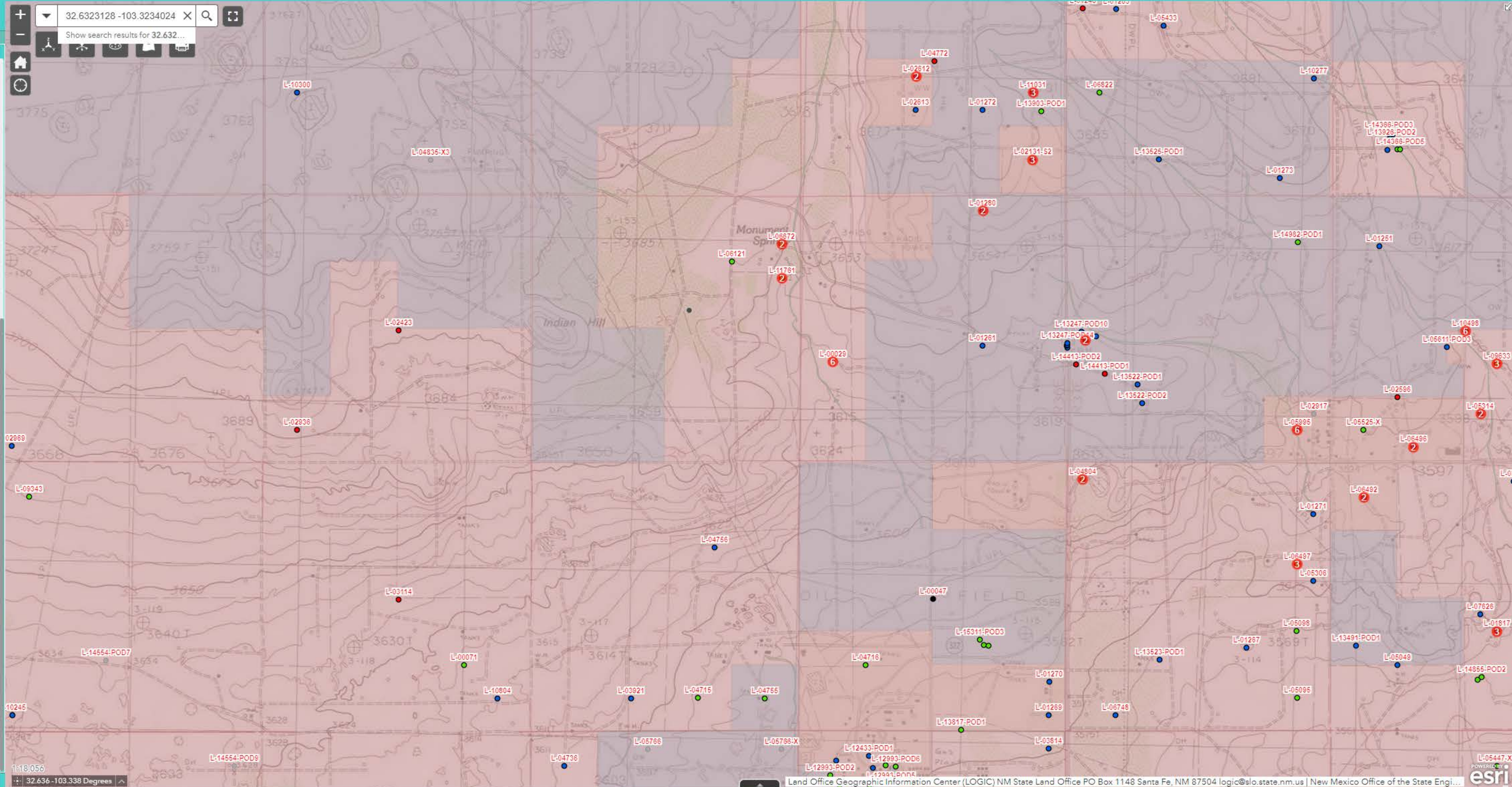
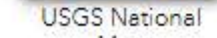
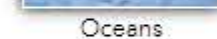
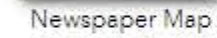
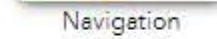
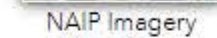
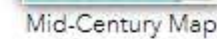
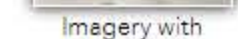
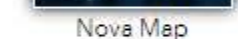
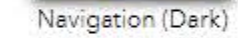
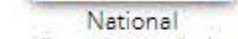
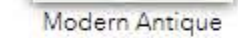
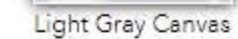





New Mexico Office of the State Engineer

Point of Diversion Summary

		(quarters are 1=NW 2=NE 3=SW 4=SE) (quarters are smallest to largest)							(NAD83 UTM in meters)	
Well Tag	POD Number	Q64	Q16	Q4	Sec	Tws	Rng	X	Y	
	L 01261	2	1	4	25	19S	36E	659051	3611584* 	
Driller License:		Driller Company:								
Driller Name:	GENE R BURKE									
Drill Start Date:	12/29/1936	Drill Finish Date:			12/29/1936			Plug Date:		
Log File Date:	12/05/1952	PCW Rev Date:			12/02/1952			Source:	Shallow	
Pump Type:		Pipe Discharge Size:						Estimated Yield:		
Casing Size:	6.00	Depth Well:			51 feet			Depth Water:	26 feet	
Water Bearing Stratifications:		Top		Bottom		Description				
		26		32		Sandstone/Gravel/Conglomerate				
		32		42		Sandstone/Gravel/Conglomerate				

\*UTM location was derived from PLSS - see Help

The data is furnished by the NMOSE/ISC and is accepted by the recipient with the expressed understanding that the OSE/ISC make no warranties, expressed or implied, concerning the accuracy, completeness, reliability, usability, or suitability for any particular purpose of the data.



New Mexico Office of the State Engineer

Point of Diversion Summary

		(quarters are 1=NW 2=NE 3=SW 4=SE) (quarters are smallest to largest)						(NAD83 UTM in meters)	
Well Tag	POD Number	Q64	Q16	Q4	Sec	Tws	Rng	X	Y
	L 04756	2	3	2	35	19S	36E	657455	3610347* 
Driller License: 208		Driller Company:				VAN NOY, W.L.			
Driller Name:		W.L. VAN NOY							
Drill Start Date:	11/26/1961	Drill Finish Date:				12/09/1961		Plug Date:	
Log File Date:	12/18/1961	PCW Rcv Date:						Source:	Shallow
Pump Type:		Pipe Discharge Size:				Estimated Yield:			
Casing Size:	10.75	Depth Well:				250 feet		Depth Water:	70 feet
Water Bearing Stratifications:					Top	Bottom	Description		
					178	232	Sandstone/Gravel/Conglomerate		
Casing Perforations:					Top	Bottom			
					190	230			

\*UTM location was derived from PLSS - see Help

The data is furnished by the NMOSE/ISC and is accepted by the recipient with the expressed understanding that the OSE/ISC make no warranties, expressed or implied, concerning the accuracy, completeness, reliability, usability, or suitability for any particular purpose of the data.



# New Mexico Office of the State Engineer

## Point of Diversion Summary

(quarters are 1=NW 2=NE 3=SW 4=SE)  
(quarters are smallest to largest) (NAD83 UTM in meters)

Well Tag	POD Number	Q64	Q16	Q4	Sec	Tws	Rng	X	Y
L	10300	1	3	22	19S	36E	654895	3613037*	

<b>Driller License:</b>	1044	<b>Driller Company:</b>	EADES WELL DRILLING & PUMP SERVICE	
<b>Driller Name:</b>	EADES, ALAN			
<b>Drill Start Date:</b>	12/10/1992	<b>Drill Finish Date:</b>	12/22/1992	<b>Plug Date:</b>
<b>Log File Date:</b>	02/19/1993	<b>PCW Rev Date:</b>		<b>Source:</b> Shallow
<b>Pump Type:</b>		<b>Pipe Discharge Size:</b>		<b>Estimated Yield:</b> 22 GPM
<b>Casing Size:</b>	5.75	<b>Depth Well:</b>	105 feet	<b>Depth Water:</b> 68 feet

Water Bearing Stratifications:	Top	Bottom	Description
	68	105	Other/Unknown

Casing Perforations:	Top	Bottom
	85	105

\*UTM location was derived from PLSS - see Help

The data is furnished by the NMOSE/ISC and is accepted by the recipient with the expressed understanding that the OSE/ISC make no warranties, expressed or implied, concerning the accuracy, completeness, reliability, usability, or suitability for any particular purpose of the data.

2/12/24 10:16 AM

POINT OF DIVERSION SUMMARY





+

-

🏠

🔄

32.63223128 -103.3234024

×

🔍

Show search results for 32.63223128...

📄

📌

🗺️

Search result

🗲️

📍

32°37'56.032"N 103°19'24.248"W

[Zoom to](#)

⋮







# Karst Map

## Legend

- High
- Low
- Medium



Google Earth



# Subsurface Mines

## Legend

Mines

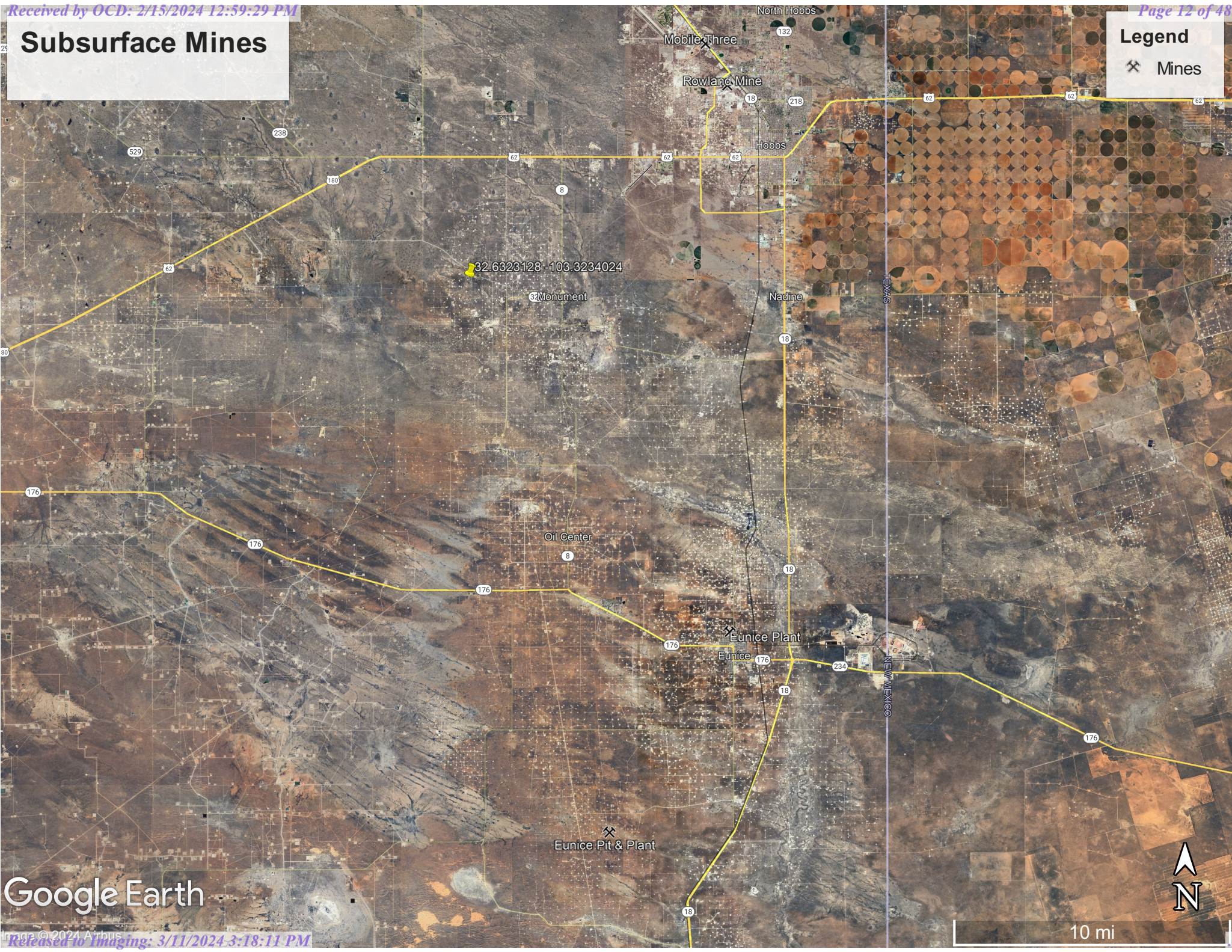

Google Earth



10 mi



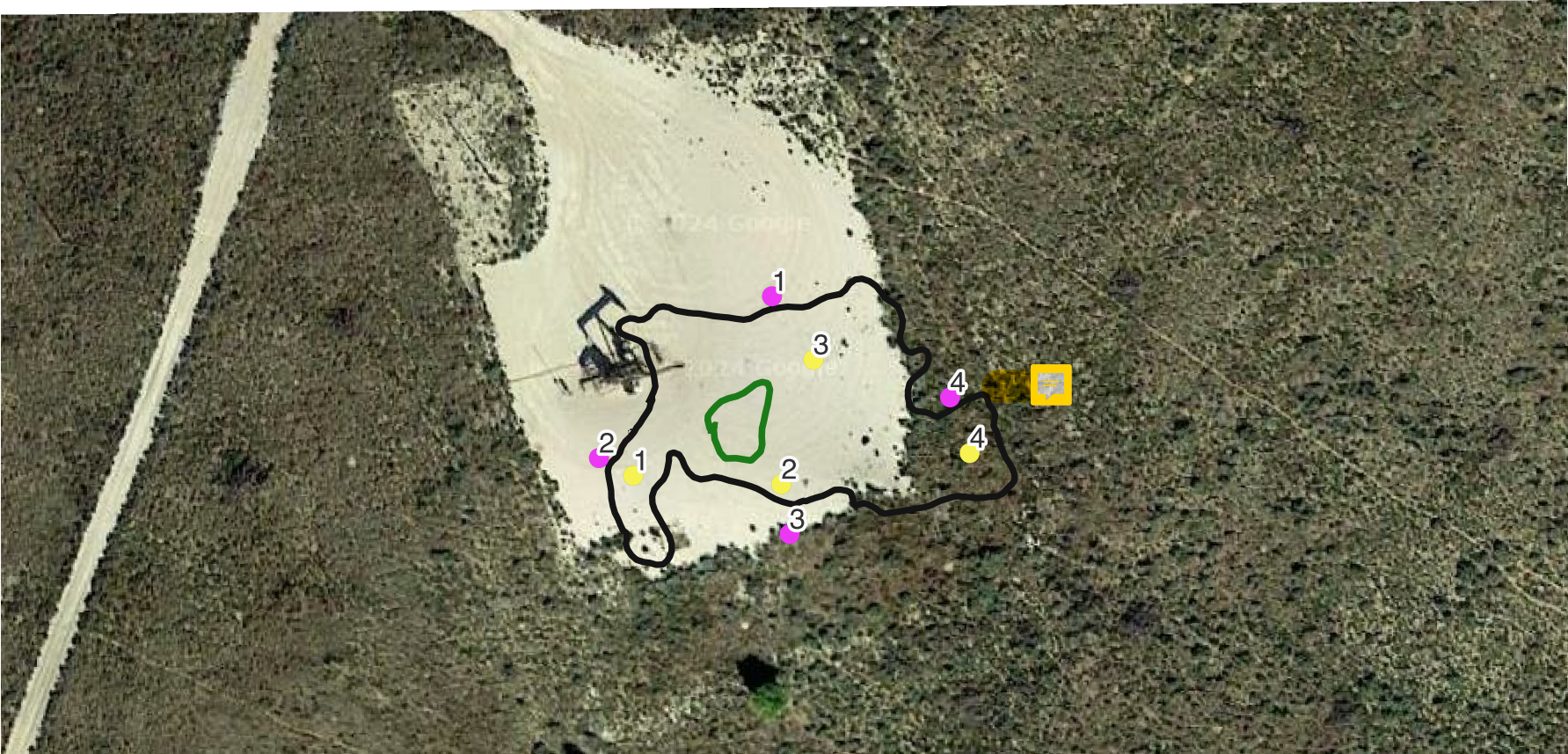

- Scratch Point
- Surface Test
- Misc Area Deliminator
- 

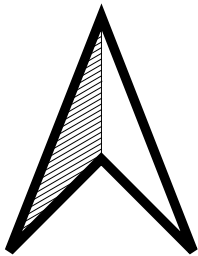

W A Weir B 006

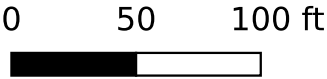

Released to Imaging: 3/11/2024 3:18:11 PM



Feb 9 2024

WA Weir B 00A

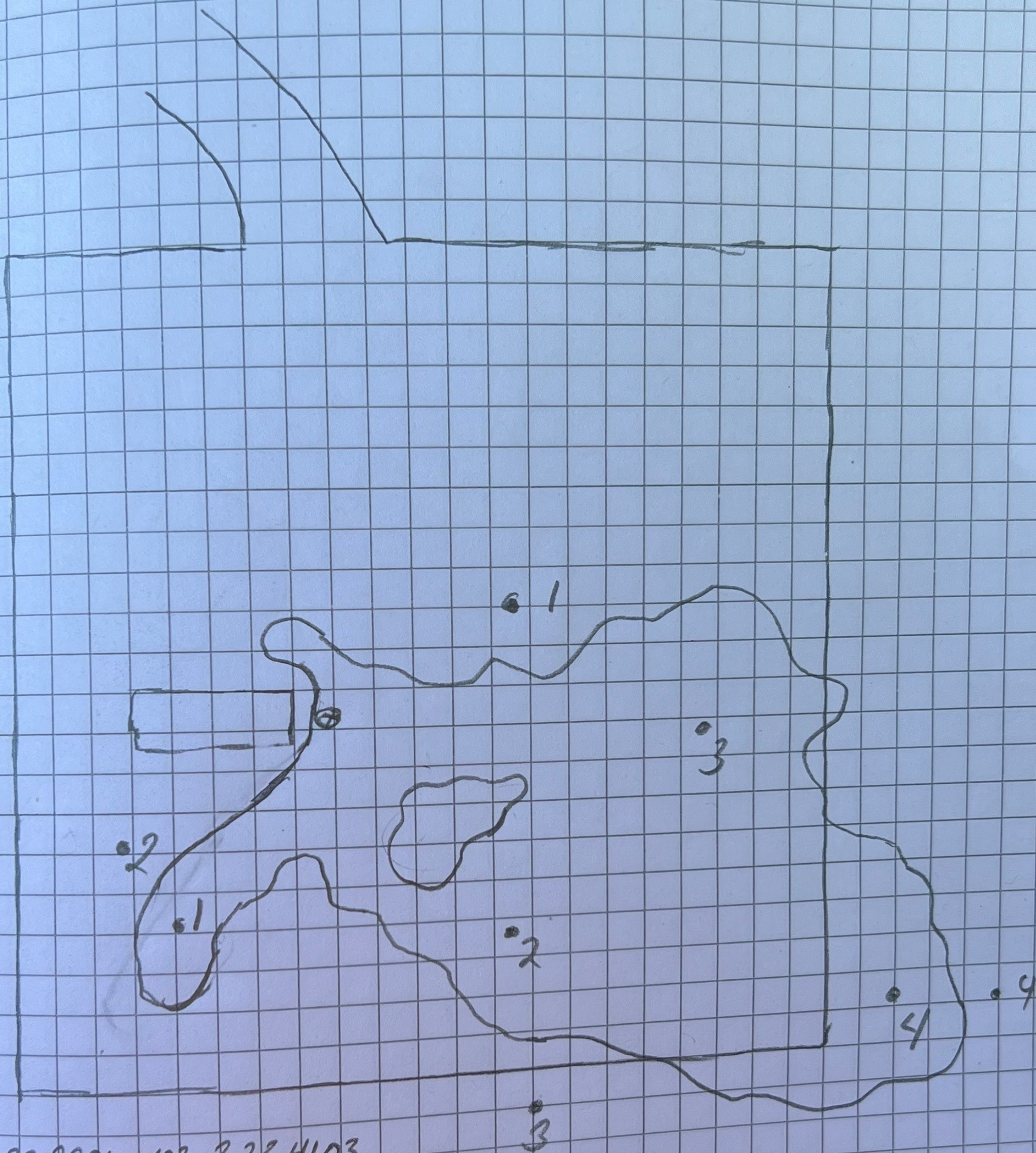
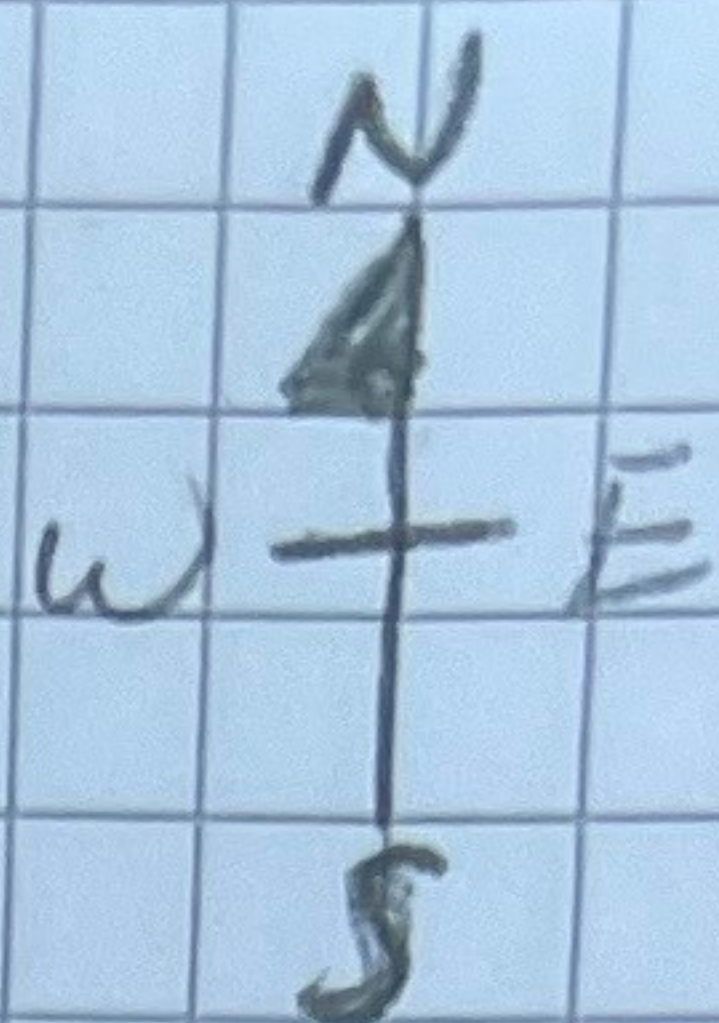

SP1 32.632 2206 -103.323 4103

SP2 32.632 1910 -103.323 1816

SP3 32.632 3468 -103.323 1414

SP4 32.632 2297 -103.322 9107

H1 32.632 4259 -103.323 1591

H2 32.632 2463 -103.323 4649

H3 32.632 1241 -103.323 1893

H4 32.623 3189 -103.32 29241





PHONE (575) 393-2326 ° 101 E. MARLAND ° HOBBS, NM 88240

February 09, 2024

BRUCE BAKER

APACHE CORP - HOBBS

2350 W. MARLAND BLVD.

HOBBS, NM 88240

RE: W A WEIR B 006

Enclosed are the results of analyses for samples received by the laboratory on 02/08/24 16:42.

Cardinal Laboratories is accredited through Texas NELAP under certificate number T104704398-23-16. Accreditation applies to drinking water, non-potable water and solid and chemical materials. All accredited analytes are denoted by an asterisk (\*). For a complete list of accredited analytes and matrices visit the TCEQ website at [www.tceq.texas.gov/field/qa/lab\\_accred\\_certif.html](http://www.tceq.texas.gov/field/qa/lab_accred_certif.html).

Cardinal Laboratories is accredited through the State of Colorado Department of Public Health and Environment for:

Method EPA 552.2	Haloacetic Acids (HAA-5)
Method EPA 524.2	Total Trihalomethanes (TTHM)
Method EPA 524.4	Regulated VOCs (V1, V2, V3)

Accreditation applies to public drinking water matrices.

This report meets NELAP requirements and is made up of a cover page, analytical results, and a copy of the original chain-of-custody. If you have any questions concerning this report, please feel free to contact me.

Sincerely,

A handwritten signature in black ink that reads "Celey D. Keene". The signature is written in a cursive style with a large, stylized 'C' and 'K'.

Celey D. Keene

Lab Director/Quality Manager



PHONE (575) 393-2326 ° 101 E. MARLAND ° HOBBS, NM 88240

**Analytical Results For:**

APACHE CORP - HOBBS  
 BRUCE BAKER  
 2350 W. MARLAND BLVD.  
 HOBBS NM, 88240  
 Fax To: (575) 393-2432

Received: 02/08/2024  
 Reported: 02/09/2024  
 Project Name: W A WEIR B 006  
 Project Number: NONE GIVEN  
 Project Location: NONE GIVEN

Sampling Date: 02/08/2024  
 Sampling Type: Soil  
 Sampling Condition: Cool & Intact  
 Sample Received By: Dionica Hinojos

**Sample ID: SP 1 SURFACE (H240623-01)**

BTEx 8021B		mg/kg		Analyzed By: JH					
Analyte	Result	Reporting Limit	Analyzed	Method Blank	BS	% Recovery	True Value QC	RPD	Qualifier
Benzene*	<0.050	0.050	02/09/2024	ND	2.10	105	2.00	4.70	
Toluene*	<0.050	0.050	02/09/2024	ND	2.11	106	2.00	4.51	
Ethylbenzene*	<0.050	0.050	02/09/2024	ND	2.09	104	2.00	4.76	
Total Xylenes*	<0.150	0.150	02/09/2024	ND	6.28	105	6.00	5.03	
Total BTEx	<0.300	0.300	02/09/2024	ND					

Surrogate: 4-Bromofluorobenzene (PID) 105 % 71.5-134

Chloride, SM4500Cl-B		mg/kg		Analyzed By: AC					
Analyte	Result	Reporting Limit	Analyzed	Method Blank	BS	% Recovery	True Value QC	RPD	Qualifier
Chloride	19000	16.0	02/09/2024	ND	432	108	400	0.00	

TPH 8015M		mg/kg		Analyzed By: MS					
Analyte	Result	Reporting Limit	Analyzed	Method Blank	BS	% Recovery	True Value QC	RPD	Qualifier
GRO C6-C10*	<10.0	10.0	02/09/2024	ND	202	101	200	0.0700	
DRO >C10-C28*	<10.0	10.0	02/09/2024	ND	192	95.9	200	0.524	
EXT DRO >C28-C36	<10.0	10.0	02/09/2024	ND					

Surrogate: 1-Chlorooctane 73.3 % 48.2-134

Surrogate: 1-Chlorooctadecane 67.6 % 49.1-148

Cardinal Laboratories

\*=Accredited Analyte

PLEASE NOTE: Liability and Damages. Cardinal's liability and client's exclusive remedy for any claim arising, whether based in contract or tort, shall be limited to the amount paid by client for analyses. All claims, including those for negligence and any other cause whatsoever shall be deemed waived unless made in writing and received by Cardinal within thirty (30) days after completion of the applicable service. In no event shall Cardinal be liable for incidental or consequential damages, including, without limitation, business interruptions, loss of use, or loss of profits incurred by client, its subsidiaries, affiliates or successors arising out of or related to the performance of the services hereunder by Cardinal, regardless of whether such claim is based upon any of the above stated reasons or otherwise. Results relate only to the samples identified above. This report shall not be reproduced except in full with written approval of Cardinal Laboratories.

Celey D. Keene, Lab Director/Quality Manager



PHONE (575) 393-2326 ° 101 E. MARLAND ° HOBBS, NM 88240

**Analytical Results For:**

APACHE CORP - HOBBS  
 BRUCE BAKER  
 2350 W. MARLAND BLVD.  
 HOBBS NM, 88240  
 Fax To: (575) 393-2432

Received: 02/08/2024  
 Reported: 02/09/2024  
 Project Name: W A WEIR B 006  
 Project Number: NONE GIVEN  
 Project Location: NONE GIVEN

Sampling Date: 02/08/2024  
 Sampling Type: Soil  
 Sampling Condition: Cool & Intact  
 Sample Received By: Dionica Hinojos

**Sample ID: SP 2 SURFACE (H240623-02)**

BTEx 8021B		mg/kg		Analyzed By: JH					
Analyte	Result	Reporting Limit	Analyzed	Method Blank	BS	% Recovery	True Value QC	RPD	Qualifier
Benzene*	<0.050	0.050	02/09/2024	ND	2.10	105	2.00	4.70	
Toluene*	<0.050	0.050	02/09/2024	ND	2.11	106	2.00	4.51	
Ethylbenzene*	<0.050	0.050	02/09/2024	ND	2.09	104	2.00	4.76	
Total Xylenes*	<0.150	0.150	02/09/2024	ND	6.28	105	6.00	5.03	
Total BTEX	<0.300	0.300	02/09/2024	ND					

Surrogate: 4-Bromofluorobenzene (PID) 104 % 71.5-134

Chloride, SM4500Cl-B		mg/kg		Analyzed By: HM					
Analyte	Result	Reporting Limit	Analyzed	Method Blank	BS	% Recovery	True Value QC	RPD	Qualifier
Chloride	12400	16.0	02/09/2024	ND	432	108	400	0.00	QM-07

TPH 8015M		mg/kg		Analyzed By: MS					
Analyte	Result	Reporting Limit	Analyzed	Method Blank	BS	% Recovery	True Value QC	RPD	Qualifier
GRO C6-C10*	<10.0	10.0	02/09/2024	ND	202	101	200	0.0700	
DRO >C10-C28*	<10.0	10.0	02/09/2024	ND	192	95.9	200	0.524	
EXT DRO >C28-C36	<10.0	10.0	02/09/2024	ND					

Surrogate: 1-Chlorooctane 78.6 % 48.2-134

Surrogate: 1-Chlorooctadecane 72.0 % 49.1-148

Cardinal Laboratories

\*=Accredited Analyte

PLEASE NOTE: Liability and Damages. Cardinal's liability and client's exclusive remedy for any claim arising, whether based in contract or tort, shall be limited to the amount paid by client for analyses. All claims, including those for negligence and any other cause whatsoever shall be deemed waived unless made in writing and received by Cardinal within thirty (30) days after completion of the applicable service. In no event shall Cardinal be liable for incidental or consequential damages, including, without limitation, business interruptions, loss of use, or loss of profits incurred by client, its subsidiaries, affiliates or successors arising out of or related to the performance of the services hereunder by Cardinal, regardless of whether such claim is based upon any of the above stated reasons or otherwise. Results relate only to the samples identified above. This report shall not be reproduced except in full with written approval of Cardinal Laboratories.

Celey D. Keene, Lab Director/Quality Manager



PHONE (575) 393-2326 ° 101 E. MARLAND ° HOBBS, NM 88240

**Analytical Results For:**

APACHE CORP - HOBBS  
 BRUCE BAKER  
 2350 W. MARLAND BLVD.  
 HOBBS NM, 88240  
 Fax To: (575) 393-2432

Received: 02/08/2024  
 Reported: 02/09/2024  
 Project Name: W A WEIR B 006  
 Project Number: NONE GIVEN  
 Project Location: NONE GIVEN

Sampling Date: 02/08/2024  
 Sampling Type: Soil  
 Sampling Condition: Cool & Intact  
 Sample Received By: Dionica Hinojos

**Sample ID: SP 3 SURFACE (H240623-03)**

BTEx 8021B		mg/kg		Analyzed By: JH					
Analyte	Result	Reporting Limit	Analyzed	Method Blank	BS	% Recovery	True Value QC	RPD	Qualifier
Benzene*	<0.050	0.050	02/09/2024	ND	2.10	105	2.00	4.70	
Toluene*	<0.050	0.050	02/09/2024	ND	2.11	106	2.00	4.51	
Ethylbenzene*	<0.050	0.050	02/09/2024	ND	2.09	104	2.00	4.76	
Total Xylenes*	<0.150	0.150	02/09/2024	ND	6.28	105	6.00	5.03	
Total BTEX	<0.300	0.300	02/09/2024	ND					

Surrogate: 4-Bromofluorobenzene (PID) 104 % 71.5-134

Chloride, SM4500Cl-B		mg/kg		Analyzed By: HM					
Analyte	Result	Reporting Limit	Analyzed	Method Blank	BS	% Recovery	True Value QC	RPD	Qualifier
Chloride	23200	16.0	02/09/2024	ND	432	108	400	0.00	

TPH 8015M		mg/kg		Analyzed By: MS					
Analyte	Result	Reporting Limit	Analyzed	Method Blank	BS	% Recovery	True Value QC	RPD	Qualifier
GRO C6-C10*	<10.0	10.0	02/09/2024	ND	202	101	200	0.0700	
DRO >C10-C28*	<10.0	10.0	02/09/2024	ND	192	95.9	200	0.524	
EXT DRO >C28-C36	<10.0	10.0	02/09/2024	ND					

Surrogate: 1-Chlorooctane 82.2 % 48.2-134

Surrogate: 1-Chlorooctadecane 74.7 % 49.1-148

Cardinal Laboratories

\*=Accredited Analyte

PLEASE NOTE: Liability and Damages. Cardinal's liability and client's exclusive remedy for any claim arising, whether based in contract or tort, shall be limited to the amount paid by client for analyses. All claims, including those for negligence and any other cause whatsoever shall be deemed waived unless made in writing and received by Cardinal within thirty (30) days after completion of the applicable service. In no event shall Cardinal be liable for incidental or consequential damages, including, without limitation, business interruptions, loss of use, or loss of profits incurred by client, its subsidiaries, affiliates or successors arising out of or related to the performance of the services hereunder by Cardinal, regardless of whether such claim is based upon any of the above stated reasons or otherwise. Results relate only to the samples identified above. This report shall not be reproduced except in full with written approval of Cardinal Laboratories.

Celey D. Keene, Lab Director/Quality Manager



PHONE (575) 393-2326 ° 101 E. MARLAND ° HOBBS, NM 88240

**Analytical Results For:**

APACHE CORP - HOBBS  
 BRUCE BAKER  
 2350 W. MARLAND BLVD.  
 HOBBS NM, 88240  
 Fax To: (575) 393-2432

Received: 02/08/2024  
 Reported: 02/09/2024  
 Project Name: W A WEIR B 006  
 Project Number: NONE GIVEN  
 Project Location: NONE GIVEN

Sampling Date: 02/08/2024  
 Sampling Type: Soil  
 Sampling Condition: Cool & Intact  
 Sample Received By: Dionica Hinojos

**Sample ID: SP 4 SURFACE (H240623-04)**

BTEX 8021B		mg/kg		Analyzed By: JH						
Analyte	Result	Reporting Limit	Analyzed	Method Blank	BS	% Recovery	True Value QC	RPD	Qualifier	
Benzene*	<0.050	0.050	02/09/2024	ND	2.10	105	2.00	4.70		
Toluene*	<0.050	0.050	02/09/2024	ND	2.11	106	2.00	4.51		
Ethylbenzene*	<0.050	0.050	02/09/2024	ND	2.09	104	2.00	4.76		
Total Xylenes*	<0.150	0.150	02/09/2024	ND	6.28	105	6.00	5.03		
Total BTEX	<0.300	0.300	02/09/2024	ND						

Surrogate: 4-Bromofluorobenzene (PID) 104 % 71.5-134

Chloride, SM4500CI-B		mg/kg		Analyzed By: HM						
Analyte	Result	Reporting Limit	Analyzed	Method Blank	BS	% Recovery	True Value QC	RPD	Qualifier	
Chloride	5920	16.0	02/09/2024	ND	432	108	400	0.00		

TPH 8015M		mg/kg		Analyzed By: MS					
Analyte	Result	Reporting Limit	Analyzed	Method Blank	BS	% Recovery	True Value QC	RPD	Qualifier
GRO C6-C10*	<10.0	10.0	02/09/2024	ND	202	101	200	0.0700	
DRO >C10-C28*	<10.0	10.0	02/09/2024	ND	192	95.9	200	0.524	
EXT DRO >C28-C36	<10.0	10.0	02/09/2024	ND					

Surrogate: 1-Chlorooctane 72.7 % 48.2-134

Surrogate: 1-Chlorooctadecane 66.6 % 49.1-148

Cardinal Laboratories

\*=Accredited Analyte

PLEASE NOTE: Liability and Damages. Cardinal's liability and client's exclusive remedy for any claim arising, whether based in contract or tort, shall be limited to the amount paid by client for analyses. All claims, including those for negligence and any other cause whatsoever shall be deemed waived unless made in writing and received by Cardinal within thirty (30) days after completion of the applicable service. In no event shall Cardinal be liable for incidental or consequential damages, including, without limitation, business interruptions, loss of use, or loss of profits incurred by client, its subsidiaries, affiliates or successors arising out of or related to the performance of the services hereunder by Cardinal, regardless of whether such claim is based upon any of the above stated reasons or otherwise. Results relate only to the samples identified above. This report shall not be reproduced except in full with written approval of Cardinal Laboratories.

Celey D. Keene, Lab Director/Quality Manager





PHONE (575) 393-2326 ° 101 E. MARLAND ° HOBBS, NM 88240

**Analytical Results For:**

APACHE CORP - HOBBS  
 BRUCE BAKER  
 2350 W. MARLAND BLVD.  
 HOBBS NM, 88240  
 Fax To: (575) 393-2432

Received: 02/08/2024  
 Reported: 02/09/2024  
 Project Name: W A WEIR B 006  
 Project Number: NONE GIVEN  
 Project Location: NONE GIVEN

Sampling Date: 02/08/2024  
 Sampling Type: Soil  
 Sampling Condition: Cool & Intact  
 Sample Received By: Dionica Hinojos

**Sample ID: SP 1 1' (H240623-05)**

BTEx 8021B		mg/kg		Analyzed By: JH					
Analyte	Result	Reporting Limit	Analyzed	Method Blank	BS	% Recovery	True Value QC	RPD	Qualifier
Benzene*	<0.050	0.050	02/09/2024	ND	2.10	105	2.00	4.70	
Toluene*	<0.050	0.050	02/09/2024	ND	2.11	106	2.00	4.51	
Ethylbenzene*	<0.050	0.050	02/09/2024	ND	2.09	104	2.00	4.76	
Total Xylenes*	<0.150	0.150	02/09/2024	ND	6.28	105	6.00	5.03	
Total BTEX	<0.300	0.300	02/09/2024	ND					

Surrogate: 4-Bromofluorobenzene (PID) 104 % 71.5-134

Chloride, SM4500Cl-B		mg/kg		Analyzed By: HM					
Analyte	Result	Reporting Limit	Analyzed	Method Blank	BS	% Recovery	True Value QC	RPD	Qualifier
Chloride	6320	16.0	02/09/2024	ND	432	108	400	0.00	

TPH 8015M		mg/kg		Analyzed By: MS					
Analyte	Result	Reporting Limit	Analyzed	Method Blank	BS	% Recovery	True Value QC	RPD	Qualifier
GRO C6-C10*	<10.0	10.0	02/09/2024	ND	202	101	200	0.0700	
DRO >C10-C28*	<10.0	10.0	02/09/2024	ND	192	95.9	200	0.524	
EXT DRO >C28-C36	<10.0	10.0	02/09/2024	ND					

Surrogate: 1-Chlorooctane 84.2 % 48.2-134

Surrogate: 1-Chlorooctadecane 75.8 % 49.1-148

Cardinal Laboratories

\*=Accredited Analyte

PLEASE NOTE: Liability and Damages. Cardinal's liability and client's exclusive remedy for any claim arising, whether based in contract or tort, shall be limited to the amount paid by client for analyses. All claims, including those for negligence and any other cause whatsoever shall be deemed waived unless made in writing and received by Cardinal within thirty (30) days after completion of the applicable service. In no event shall Cardinal be liable for incidental or consequential damages, including, without limitation, business interruptions, loss of use, or loss of profits incurred by client, its subsidiaries, affiliates or successors arising out of or related to the performance of the services hereunder by Cardinal, regardless of whether such claim is based upon any of the above stated reasons or otherwise. Results relate only to the samples identified above. This report shall not be reproduced except in full with written approval of Cardinal Laboratories.

Celey D. Keene, Lab Director/Quality Manager



PHONE (575) 393-2326 ° 101 E. MARLAND ° HOBBS, NM 88240

**Analytical Results For:**

APACHE CORP - HOBBS  
 BRUCE BAKER  
 2350 W. MARLAND BLVD.  
 HOBBS NM, 88240  
 Fax To: (575) 393-2432

Received: 02/08/2024  
 Reported: 02/09/2024  
 Project Name: W A WEIR B 006  
 Project Number: NONE GIVEN  
 Project Location: NONE GIVEN

Sampling Date: 02/08/2024  
 Sampling Type: Soil  
 Sampling Condition: Cool & Intact  
 Sample Received By: Dionica Hinojos

**Sample ID: SP 1 2' (H240623-06)**

BTEX 8021B		mg/kg		Analyzed By: JH					
Analyte	Result	Reporting Limit	Analyzed	Method Blank	BS	% Recovery	True Value QC	RPD	Qualifier
Benzene*	<0.050	0.050	02/09/2024	ND	2.10	105	2.00	4.70	
Toluene*	<0.050	0.050	02/09/2024	ND	2.11	106	2.00	4.51	
Ethylbenzene*	<0.050	0.050	02/09/2024	ND	2.09	104	2.00	4.76	
Total Xylenes*	<0.150	0.150	02/09/2024	ND	6.28	105	6.00	5.03	
Total BTEX	<0.300	0.300	02/09/2024	ND					

Surrogate: 4-Bromofluorobenzene (PID) 105 % 71.5-134

Chloride, SM4500Cl-B		mg/kg		Analyzed By: HM					
Analyte	Result	Reporting Limit	Analyzed	Method Blank	BS	% Recovery	True Value QC	RPD	Qualifier
Chloride	480	16.0	02/09/2024	ND	432	108	400	0.00	

TPH 8015M		mg/kg		Analyzed By: MS					
Analyte	Result	Reporting Limit	Analyzed	Method Blank	BS	% Recovery	True Value QC	RPD	Qualifier
GRO C6-C10*	<10.0	10.0	02/09/2024	ND	202	101	200	0.0700	
DRO >C10-C28*	<10.0	10.0	02/09/2024	ND	192	95.9	200	0.524	
EXT DRO >C28-C36	<10.0	10.0	02/09/2024	ND					

Surrogate: 1-Chlorooctane 80.6 % 48.2-134

Surrogate: 1-Chlorooctadecane 72.0 % 49.1-148

Cardinal Laboratories

\*=Accredited Analyte

PLEASE NOTE: Liability and Damages. Cardinal's liability and client's exclusive remedy for any claim arising, whether based in contract or tort, shall be limited to the amount paid by client for analyses. All claims, including those for negligence and any other cause whatsoever shall be deemed waived unless made in writing and received by Cardinal within thirty (30) days after completion of the applicable service. In no event shall Cardinal be liable for incidental or consequential damages, including, without limitation, business interruptions, loss of use, or loss of profits incurred by client, its subsidiaries, affiliates or successors arising out of or related to the performance of the services hereunder by Cardinal, regardless of whether such claim is based upon any of the above stated reasons or otherwise. Results relate only to the samples identified above. This report shall not be reproduced except in full with written approval of Cardinal Laboratories.

Celey D. Keene, Lab Director/Quality Manager



PHONE (575) 393-2326 ° 101 E. MARLAND ° HOBBS, NM 88240

**Analytical Results For:**

APACHE CORP - HOBBS  
 BRUCE BAKER  
 2350 W. MARLAND BLVD.  
 HOBBS NM, 88240  
 Fax To: (575) 393-2432

Received: 02/08/2024  
 Reported: 02/09/2024  
 Project Name: W A WEIR B 006  
 Project Number: NONE GIVEN  
 Project Location: NONE GIVEN

Sampling Date: 02/08/2024  
 Sampling Type: Soil  
 Sampling Condition: Cool & Intact  
 Sample Received By: Dionica Hinojos

**Sample ID: SP 2 1' (H240623-07)**

BTEx 8021B		mg/kg		Analyzed By: JH					
Analyte	Result	Reporting Limit	Analyzed	Method Blank	BS	% Recovery	True Value QC	RPD	Qualifier
Benzene*	<0.050	0.050	02/09/2024	ND	2.10	105	2.00	4.70	
Toluene*	<0.050	0.050	02/09/2024	ND	2.11	106	2.00	4.51	
Ethylbenzene*	<0.050	0.050	02/09/2024	ND	2.09	104	2.00	4.76	
Total Xylenes*	<0.150	0.150	02/09/2024	ND	6.28	105	6.00	5.03	
Total BTEX	<0.300	0.300	02/09/2024	ND					

Surrogate: 4-Bromofluorobenzene (PID) 104 % 71.5-134

Chloride, SM4500Cl-B		mg/kg		Analyzed By: HM					
Analyte	Result	Reporting Limit	Analyzed	Method Blank	BS	% Recovery	True Value QC	RPD	Qualifier
Chloride	5000	16.0	02/09/2024	ND	432	108	400	0.00	

TPH 8015M		mg/kg		Analyzed By: MS					
Analyte	Result	Reporting Limit	Analyzed	Method Blank	BS	% Recovery	True Value QC	RPD	Qualifier
GRO C6-C10*	<10.0	10.0	02/09/2024	ND	202	101	200	0.0700	
DRO >C10-C28*	<10.0	10.0	02/09/2024	ND	192	95.9	200	0.524	
EXT DRO >C28-C36	<10.0	10.0	02/09/2024	ND					

Surrogate: 1-Chlorooctane 84.0 % 48.2-134

Surrogate: 1-Chlorooctadecane 75.1 % 49.1-148

Cardinal Laboratories

\*=Accredited Analyte

PLEASE NOTE: Liability and Damages. Cardinal's liability and client's exclusive remedy for any claim arising, whether based in contract or tort, shall be limited to the amount paid by client for analyses. All claims, including those for negligence and any other cause whatsoever shall be deemed waived unless made in writing and received by Cardinal within thirty (30) days after completion of the applicable service. In no event shall Cardinal be liable for incidental or consequential damages, including, without limitation, business interruptions, loss of use, or loss of profits incurred by client, its subsidiaries, affiliates or successors arising out of or related to the performance of the services hereunder by Cardinal, regardless of whether such claim is based upon any of the above stated reasons or otherwise. Results relate only to the samples identified above. This report shall not be reproduced except in full with written approval of Cardinal Laboratories.

Celey D. Keene, Lab Director/Quality Manager



PHONE (575) 393-2326 ° 101 E. MARLAND ° HOBBS, NM 88240

**Analytical Results For:**

APACHE CORP - HOBBS  
 BRUCE BAKER  
 2350 W. MARLAND BLVD.  
 HOBBS NM, 88240  
 Fax To: (575) 393-2432

Received: 02/08/2024  
 Reported: 02/09/2024  
 Project Name: W A WEIR B 006  
 Project Number: NONE GIVEN  
 Project Location: NONE GIVEN

Sampling Date: 02/08/2024  
 Sampling Type: Soil  
 Sampling Condition: Cool & Intact  
 Sample Received By: Dionica Hinojos

**Sample ID: SP 2 2' (H240623-08)**

BTEx 8021B		mg/kg		Analyzed By: JH					
Analyte	Result	Reporting Limit	Analyzed	Method Blank	BS	% Recovery	True Value QC	RPD	Qualifier
Benzene*	<0.050	0.050	02/09/2024	ND	2.08	104	2.00	7.25	
Toluene*	<0.050	0.050	02/09/2024	ND	2.07	103	2.00	7.20	
Ethylbenzene*	<0.050	0.050	02/09/2024	ND	2.04	102	2.00	7.27	
Total Xylenes*	<0.150	0.150	02/09/2024	ND	5.96	99.3	6.00	7.35	
Total BTEX	<0.300	0.300	02/09/2024	ND					

Surrogate: 4-Bromofluorobenzene (PID) 97.6 % 71.5-134

Chloride, SM4500Cl-B		mg/kg		Analyzed By: HM					
Analyte	Result	Reporting Limit	Analyzed	Method Blank	BS	% Recovery	True Value QC	RPD	Qualifier
Chloride	96.0	16.0	02/09/2024	ND	432	108	400	0.00	

TPH 8015M		mg/kg		Analyzed By: MS					
Analyte	Result	Reporting Limit	Analyzed	Method Blank	BS	% Recovery	True Value QC	RPD	Qualifier
GRO C6-C10*	<10.0	10.0	02/09/2024	ND	202	101	200	0.0700	
DRO >C10-C28*	<10.0	10.0	02/09/2024	ND	192	95.9	200	0.524	
EXT DRO >C28-C36	<10.0	10.0	02/09/2024	ND					

Surrogate: 1-Chlorooctane 87.1 % 48.2-134

Surrogate: 1-Chlorooctadecane 77.7 % 49.1-148

Cardinal Laboratories

\*=Accredited Analyte

PLEASE NOTE: Liability and Damages. Cardinal's liability and client's exclusive remedy for any claim arising, whether based in contract or tort, shall be limited to the amount paid by client for analyses. All claims, including those for negligence and any other cause whatsoever shall be deemed waived unless made in writing and received by Cardinal within thirty (30) days after completion of the applicable service. In no event shall Cardinal be liable for incidental or consequential damages, including, without limitation, business interruptions, loss of use, or loss of profits incurred by client, its subsidiaries, affiliates or successors arising out of or related to the performance of the services hereunder by Cardinal, regardless of whether such claim is based upon any of the above stated reasons or otherwise. Results relate only to the samples identified above. This report shall not be reproduced except in full with written approval of Cardinal Laboratories.

Celey D. Keene, Lab Director/Quality Manager



PHONE (575) 393-2326 ° 101 E. MARLAND ° HOBBS, NM 88240

**Analytical Results For:**

APACHE CORP - HOBBS  
 BRUCE BAKER  
 2350 W. MARLAND BLVD.  
 HOBBS NM, 88240  
 Fax To: (575) 393-2432

Received: 02/08/2024  
 Reported: 02/09/2024  
 Project Name: W A WEIR B 006  
 Project Number: NONE GIVEN  
 Project Location: NONE GIVEN

Sampling Date: 02/08/2024  
 Sampling Type: Soil  
 Sampling Condition: Cool & Intact  
 Sample Received By: Dionica Hinojos

**Sample ID: SP 3 1' (H240623-09)**

BTEx 8021B		mg/kg		Analyzed By: JH					
Analyte	Result	Reporting Limit	Analyzed	Method Blank	BS	% Recovery	True Value QC	RPD	Qualifier
Benzene*	<0.050	0.050	02/09/2024	ND	2.08	104	2.00	7.25	
Toluene*	<0.050	0.050	02/09/2024	ND	2.07	103	2.00	7.20	
Ethylbenzene*	<0.050	0.050	02/09/2024	ND	2.04	102	2.00	7.27	
Total Xylenes*	<0.150	0.150	02/09/2024	ND	5.96	99.3	6.00	7.35	
Total BTEX	<0.300	0.300	02/09/2024	ND					

Surrogate: 4-Bromofluorobenzene (PID) 97.7 % 71.5-134

Chloride, SM4500Cl-B		mg/kg		Analyzed By: HM					
Analyte	Result	Reporting Limit	Analyzed	Method Blank	BS	% Recovery	True Value QC	RPD	Qualifier
Chloride	16400	16.0	02/09/2024	ND	432	108	400	0.00	

TPH 8015M		mg/kg		Analyzed By: MS					
Analyte	Result	Reporting Limit	Analyzed	Method Blank	BS	% Recovery	True Value QC	RPD	Qualifier
GRO C6-C10*	<10.0	10.0	02/09/2024	ND	202	101	200	0.0700	
DRO >C10-C28*	<10.0	10.0	02/09/2024	ND	192	95.9	200	0.524	
EXT DRO >C28-C36	<10.0	10.0	02/09/2024	ND					

Surrogate: 1-Chlorooctane 82.4 % 48.2-134

Surrogate: 1-Chlorooctadecane 73.2 % 49.1-148

Cardinal Laboratories

\*=Accredited Analyte

PLEASE NOTE: Liability and Damages. Cardinal's liability and client's exclusive remedy for any claim arising, whether based in contract or tort, shall be limited to the amount paid by client for analyses. All claims, including those for negligence and any other cause whatsoever shall be deemed waived unless made in writing and received by Cardinal within thirty (30) days after completion of the applicable service. In no event shall Cardinal be liable for incidental or consequential damages, including, without limitation, business interruptions, loss of use, or loss of profits incurred by client, its subsidiaries, affiliates or successors arising out of or related to the performance of the services hereunder by Cardinal, regardless of whether such claim is based upon any of the above stated reasons or otherwise. Results relate only to the samples identified above. This report shall not be reproduced except in full with written approval of Cardinal Laboratories.

Celey D. Keene, Lab Director/Quality Manager



PHONE (575) 393-2326 ° 101 E. MARLAND ° HOBBS, NM 88240

**Analytical Results For:**

APACHE CORP - HOBBS  
 BRUCE BAKER  
 2350 W. MARLAND BLVD.  
 HOBBS NM, 88240  
 Fax To: (575) 393-2432

Received: 02/08/2024  
 Reported: 02/09/2024  
 Project Name: W A WEIR B 006  
 Project Number: NONE GIVEN  
 Project Location: NONE GIVEN

Sampling Date: 02/08/2024  
 Sampling Type: Soil  
 Sampling Condition: Cool & Intact  
 Sample Received By: Dionica Hinojos

**Sample ID: SP 3 2' (H240623-11)**

BTEx 8021B		mg/kg		Analyzed By: JH					
Analyte	Result	Reporting Limit	Analyzed	Method Blank	BS	% Recovery	True Value QC	RPD	Qualifier
Benzene*	<0.050	0.050	02/09/2024	ND	2.08	104	2.00	7.25	
Toluene*	<0.050	0.050	02/09/2024	ND	2.07	103	2.00	7.20	
Ethylbenzene*	<0.050	0.050	02/09/2024	ND	2.04	102	2.00	7.27	
Total Xylenes*	<0.150	0.150	02/09/2024	ND	5.96	99.3	6.00	7.35	
Total BTEX	<0.300	0.300	02/09/2024	ND					

Surrogate: 4-Bromofluorobenzene (PID) 97.6 % 71.5-134

Chloride, SM4500Cl-B		mg/kg		Analyzed By: HM					
Analyte	Result	Reporting Limit	Analyzed	Method Blank	BS	% Recovery	True Value QC	RPD	Qualifier
Chloride	9600	16.0	02/09/2024	ND	432	108	400	0.00	

TPH 8015M		mg/kg		Analyzed By: MS					
Analyte	Result	Reporting Limit	Analyzed	Method Blank	BS	% Recovery	True Value QC	RPD	Qualifier
GRO C6-C10*	<10.0	10.0	02/09/2024	ND	202	101	200	0.0700	
DRO >C10-C28*	<10.0	10.0	02/09/2024	ND	192	95.9	200	0.524	
EXT DRO >C28-C36	<10.0	10.0	02/09/2024	ND					

Surrogate: 1-Chlorooctane 84.6 % 48.2-134

Surrogate: 1-Chlorooctadecane 75.5 % 49.1-148

Cardinal Laboratories

\*=Accredited Analyte

PLEASE NOTE: Liability and Damages. Cardinal's liability and client's exclusive remedy for any claim arising, whether based in contract or tort, shall be limited to the amount paid by client for analyses. All claims, including those for negligence and any other cause whatsoever shall be deemed waived unless made in writing and received by Cardinal within thirty (30) days after completion of the applicable service. In no event shall Cardinal be liable for incidental or consequential damages, including, without limitation, business interruptions, loss of use, or loss of profits incurred by client, its subsidiaries, affiliates or successors arising out of or related to the performance of the services hereunder by Cardinal, regardless of whether such claim is based upon any of the above stated reasons or otherwise. Results relate only to the samples identified above. This report shall not be reproduced except in full with written approval of Cardinal Laboratories.

Celey D. Keene, Lab Director/Quality Manager



PHONE (575) 393-2326 ° 101 E. MARLAND ° HOBBS, NM 88240

**Analytical Results For:**

APACHE CORP - HOBBS  
 BRUCE BAKER  
 2350 W. MARLAND BLVD.  
 HOBBS NM, 88240  
 Fax To: (575) 393-2432

Received: 02/08/2024  
 Reported: 02/09/2024  
 Project Name: W A WEIR B 006  
 Project Number: NONE GIVEN  
 Project Location: NONE GIVEN

Sampling Date: 02/08/2024  
 Sampling Type: Soil  
 Sampling Condition: Cool & Intact  
 Sample Received By: Dionica Hinojos

**Sample ID: SP 3 3' (H240623-12)**

BTEx 8021B		mg/kg		Analyzed By: JH						
Analyte	Result	Reporting Limit	Analyzed	Method Blank	BS	% Recovery	True Value QC	RPD	Qualifier	
Benzene*	<0.050	0.050	02/09/2024	ND	2.08	104	2.00	7.25		
Toluene*	<0.050	0.050	02/09/2024	ND	2.07	103	2.00	7.20		
Ethylbenzene*	<0.050	0.050	02/09/2024	ND	2.04	102	2.00	7.27		
Total Xylenes*	<0.150	0.150	02/09/2024	ND	5.96	99.3	6.00	7.35		
Total BTEX	<0.300	0.300	02/09/2024	ND						

Surrogate: 4-Bromofluorobenzene (PID) 98.0 % 71.5-134

Chloride, SM4500Cl-B		mg/kg		Analyzed By: HM						
Analyte	Result	Reporting Limit	Analyzed	Method Blank	BS	% Recovery	True Value QC	RPD	Qualifier	
Chloride	64.0	16.0	02/09/2024	ND	432	108	400	0.00		

TPH 8015M		mg/kg		Analyzed By: MS					
Analyte	Result	Reporting Limit	Analyzed	Method Blank	BS	% Recovery	True Value QC	RPD	Qualifier
GRO C6-C10*	<10.0	10.0	02/09/2024	ND	202	101	200	0.0700	
DRO >C10-C28*	<10.0	10.0	02/09/2024	ND	192	95.9	200	0.524	
EXT DRO >C28-C36	<10.0	10.0	02/09/2024	ND					

Surrogate: 1-Chlorooctane 75.8 % 48.2-134

Surrogate: 1-Chlorooctadecane 69.6 % 49.1-148

Cardinal Laboratories

\*=Accredited Analyte

PLEASE NOTE: Liability and Damages. Cardinal's liability and client's exclusive remedy for any claim arising, whether based in contract or tort, shall be limited to the amount paid by client for analyses. All claims, including those for negligence and any other cause whatsoever shall be deemed waived unless made in writing and received by Cardinal within thirty (30) days after completion of the applicable service. In no event shall Cardinal be liable for incidental or consequential damages, including, without limitation, business interruptions, loss of use, or loss of profits incurred by client, its subsidiaries, affiliates or successors arising out of or related to the performance of the services hereunder by Cardinal, regardless of whether such claim is based upon any of the above stated reasons or otherwise. Results relate only to the samples identified above. This report shall not be reproduced except in full with written approval of Cardinal Laboratories.

Celey D. Keene, Lab Director/Quality Manager



PHONE (575) 393-2326 ° 101 E. MARLAND ° HOBBS, NM 88240

**Analytical Results For:**

APACHE CORP - HOBBS  
 BRUCE BAKER  
 2350 W. MARLAND BLVD.  
 HOBBS NM, 88240  
 Fax To: (575) 393-2432

Received: 02/08/2024  
 Reported: 02/09/2024  
 Project Name: W A WEIR B 006  
 Project Number: NONE GIVEN  
 Project Location: NONE GIVEN

Sampling Date: 02/08/2024  
 Sampling Type: Soil  
 Sampling Condition: Cool & Intact  
 Sample Received By: Dionica Hinojos

**Sample ID: SP 4 1' (H240623-13)**

BTEx 8021B		mg/kg		Analyzed By: JH						
Analyte	Result	Reporting Limit	Analyzed	Method Blank	BS	% Recovery	True Value QC	RPD	Qualifier	
Benzene*	<0.050	0.050	02/09/2024	ND	2.08	104	2.00	7.25		
Toluene*	<0.050	0.050	02/09/2024	ND	2.07	103	2.00	7.20		
Ethylbenzene*	<0.050	0.050	02/09/2024	ND	2.04	102	2.00	7.27		
Total Xylenes*	<0.150	0.150	02/09/2024	ND	5.96	99.3	6.00	7.35		
Total BTEX	<0.300	0.300	02/09/2024	ND						

Surrogate: 4-Bromofluorobenzene (PID) 97.5 % 71.5-134

Chloride, SM4500Cl-B		mg/kg		Analyzed By: HM						
Analyte	Result	Reporting Limit	Analyzed	Method Blank	BS	% Recovery	True Value QC	RPD	Qualifier	
Chloride	2920	16.0	02/09/2024	ND	432	108	400	0.00		

TPH 8015M		mg/kg		Analyzed By: MS					
Analyte	Result	Reporting Limit	Analyzed	Method Blank	BS	% Recovery	True Value QC	RPD	Qualifier
GRO C6-C10*	<10.0	10.0	02/09/2024	ND	202	101	200	0.0700	
DRO >C10-C28*	<10.0	10.0	02/09/2024	ND	192	95.9	200	0.524	
EXT DRO >C28-C36	<10.0	10.0	02/09/2024	ND					

Surrogate: 1-Chlorooctane 82.2 % 48.2-134

Surrogate: 1-Chlorooctadecane 75.8 % 49.1-148

Cardinal Laboratories

\*=Accredited Analyte

PLEASE NOTE: Liability and Damages. Cardinal's liability and client's exclusive remedy for any claim arising, whether based in contract or tort, shall be limited to the amount paid by client for analyses. All claims, including those for negligence and any other cause whatsoever shall be deemed waived unless made in writing and received by Cardinal within thirty (30) days after completion of the applicable service. In no event shall Cardinal be liable for incidental or consequential damages, including, without limitation, business interruptions, loss of use, or loss of profits incurred by client, its subsidiaries, affiliates or successors arising out of or related to the performance of the services hereunder by Cardinal, regardless of whether such claim is based upon any of the above stated reasons or otherwise. Results relate only to the samples identified above. This report shall not be reproduced except in full with written approval of Cardinal Laboratories.

Celey D. Keene, Lab Director/Quality Manager





PHONE (575) 393-2326 ° 101 E. MARLAND ° HOBBS, NM 88240

**Analytical Results For:**

APACHE CORP - HOBBS  
 BRUCE BAKER  
 2350 W. MARLAND BLVD.  
 HOBBS NM, 88240  
 Fax To: (575) 393-2432

Received: 02/08/2024  
 Reported: 02/09/2024  
 Project Name: W A WEIR B 006  
 Project Number: NONE GIVEN  
 Project Location: NONE GIVEN

Sampling Date: 02/08/2024  
 Sampling Type: Soil  
 Sampling Condition: Cool & Intact  
 Sample Received By: Dionica Hinojos

**Sample ID: SP 4 2' (H240623-14)**

BTEx 8021B		mg/kg		Analyzed By: JH					
Analyte	Result	Reporting Limit	Analyzed	Method Blank	BS	% Recovery	True Value QC	RPD	Qualifier
Benzene*	<0.050	0.050	02/09/2024	ND	2.08	104	2.00	7.25	
Toluene*	<0.050	0.050	02/09/2024	ND	2.07	103	2.00	7.20	
Ethylbenzene*	<0.050	0.050	02/09/2024	ND	2.04	102	2.00	7.27	
Total Xylenes*	<0.150	0.150	02/09/2024	ND	5.96	99.3	6.00	7.35	
Total BTEX	<0.300	0.300	02/09/2024	ND					

Surrogate: 4-Bromofluorobenzene (PID) 96.6 % 71.5-134

Chloride, SM4500Cl-B		mg/kg		Analyzed By: HM					
Analyte	Result	Reporting Limit	Analyzed	Method Blank	BS	% Recovery	True Value QC	RPD	Qualifier
Chloride	21600	16.0	02/09/2024	ND	432	108	400	0.00	

TPH 8015M		mg/kg		Analyzed By: MS					
Analyte	Result	Reporting Limit	Analyzed	Method Blank	BS	% Recovery	True Value QC	RPD	Qualifier
GRO C6-C10*	<10.0	10.0	02/09/2024	ND	202	101	200	0.0700	
DRO >C10-C28*	<10.0	10.0	02/09/2024	ND	192	95.9	200	0.524	
EXT DRO >C28-C36	<10.0	10.0	02/09/2024	ND					

Surrogate: 1-Chlorooctane 76.7 % 48.2-134

Surrogate: 1-Chlorooctadecane 68.6 % 49.1-148

Cardinal Laboratories

\*=Accredited Analyte

PLEASE NOTE: Liability and Damages. Cardinal's liability and client's exclusive remedy for any claim arising, whether based in contract or tort, shall be limited to the amount paid by client for analyses. All claims, including those for negligence and any other cause whatsoever shall be deemed waived unless made in writing and received by Cardinal within thirty (30) days after completion of the applicable service. In no event shall Cardinal be liable for incidental or consequential damages, including, without limitation, business interruptions, loss of use, or loss of profits incurred by client, its subsidiaries, affiliates or successors arising out of or related to the performance of the services hereunder by Cardinal, regardless of whether such claim is based upon any of the above stated reasons or otherwise. Results relate only to the samples identified above. This report shall not be reproduced except in full with written approval of Cardinal Laboratories.

Celey D. Keene, Lab Director/Quality Manager



PHONE (575) 393-2326 ° 101 E. MARLAND ° HOBBS, NM 88240

**Analytical Results For:**

APACHE CORP - HOBBS  
 BRUCE BAKER  
 2350 W. MARLAND BLVD.  
 HOBBS NM, 88240  
 Fax To: (575) 393-2432

Received: 02/08/2024  
 Reported: 02/09/2024  
 Project Name: W A WEIR B 006  
 Project Number: NONE GIVEN  
 Project Location: NONE GIVEN

Sampling Date: 02/08/2024  
 Sampling Type: Soil  
 Sampling Condition: Cool & Intact  
 Sample Received By: Dionica Hinojos

**Sample ID: SP 4 3' (H240623-15)**

BTEx 8021B		mg/kg		Analyzed By: JH					
Analyte	Result	Reporting Limit	Analyzed	Method Blank	BS	% Recovery	True Value QC	RPD	Qualifier
Benzene*	<0.050	0.050	02/09/2024	ND	2.08	104	2.00	7.25	
Toluene*	<0.050	0.050	02/09/2024	ND	2.07	103	2.00	7.20	
Ethylbenzene*	<0.050	0.050	02/09/2024	ND	2.04	102	2.00	7.27	
Total Xylenes*	<0.150	0.150	02/09/2024	ND	5.96	99.3	6.00	7.35	
Total BTEX	<0.300	0.300	02/09/2024	ND					

Surrogate: 4-Bromofluorobenzene (PID) 97.2 % 71.5-134

Chloride, SM4500Cl-B		mg/kg		Analyzed By: HM					
Analyte	Result	Reporting Limit	Analyzed	Method Blank	BS	% Recovery	True Value QC	RPD	Qualifier
Chloride	11800	16.0	02/09/2024	ND	432	108	400	0.00	

TPH 8015M		mg/kg		Analyzed By: MS					
Analyte	Result	Reporting Limit	Analyzed	Method Blank	BS	% Recovery	True Value QC	RPD	Qualifier
GRO C6-C10*	<10.0	10.0	02/09/2024	ND	202	101	200	0.0700	
DRO >C10-C28*	<10.0	10.0	02/09/2024	ND	192	95.9	200	0.524	
EXT DRO >C28-C36	<10.0	10.0	02/09/2024	ND					

Surrogate: 1-Chlorooctane 72.0 % 48.2-134

Surrogate: 1-Chlorooctadecane 65.0 % 49.1-148

Cardinal Laboratories

\*=Accredited Analyte

PLEASE NOTE: Liability and Damages. Cardinal's liability and client's exclusive remedy for any claim arising, whether based in contract or tort, shall be limited to the amount paid by client for analyses. All claims, including those for negligence and any other cause whatsoever shall be deemed waived unless made in writing and received by Cardinal within thirty (30) days after completion of the applicable service. In no event shall Cardinal be liable for incidental or consequential damages, including, without limitation, business interruptions, loss of use, or loss of profits incurred by client, its subsidiaries, affiliates or successors arising out of or related to the performance of the services hereunder by Cardinal, regardless of whether such claim is based upon any of the above stated reasons or otherwise. Results relate only to the samples identified above. This report shall not be reproduced except in full with written approval of Cardinal Laboratories.

Celey D. Keene, Lab Director/Quality Manager



PHONE (575) 393-2326 ° 101 E. MARLAND ° HOBBS, NM 88240

**Analytical Results For:**

APACHE CORP - HOBBS  
 BRUCE BAKER  
 2350 W. MARLAND BLVD.  
 HOBBS NM, 88240  
 Fax To: (575) 393-2432

Received: 02/08/2024  
 Reported: 02/09/2024  
 Project Name: W A WEIR B 006  
 Project Number: NONE GIVEN  
 Project Location: NONE GIVEN

Sampling Date: 02/08/2024  
 Sampling Type: Soil  
 Sampling Condition: Cool & Intact  
 Sample Received By: Dionica Hinojos

**Sample ID: SP 4 4' (H240623-16)**

BTEx 8021B		mg/kg		Analyzed By: JH					
Analyte	Result	Reporting Limit	Analyzed	Method Blank	BS	% Recovery	True Value QC	RPD	Qualifier
Benzene*	<0.050	0.050	02/09/2024	ND	2.08	104	2.00	7.25	
Toluene*	<0.050	0.050	02/09/2024	ND	2.07	103	2.00	7.20	
Ethylbenzene*	<0.050	0.050	02/09/2024	ND	2.04	102	2.00	7.27	
Total Xylenes*	<0.150	0.150	02/09/2024	ND	5.96	99.3	6.00	7.35	
Total BTEX	<0.300	0.300	02/09/2024	ND					

Surrogate: 4-Bromofluorobenzene (PID) 97.2 % 71.5-134

Chloride, SM4500Cl-B		mg/kg		Analyzed By: HM					
Analyte	Result	Reporting Limit	Analyzed	Method Blank	BS	% Recovery	True Value QC	RPD	Qualifier
Chloride	160	16.0	02/09/2024	ND	432	108	400	0.00	

TPH 8015M		mg/kg		Analyzed By: MS					
Analyte	Result	Reporting Limit	Analyzed	Method Blank	BS	% Recovery	True Value QC	RPD	Qualifier
GRO C6-C10*	<10.0	10.0	02/09/2024	ND	202	101	200	0.0700	
DRO >C10-C28*	<10.0	10.0	02/09/2024	ND	192	95.9	200	0.524	
EXT DRO >C28-C36	<10.0	10.0	02/09/2024	ND					

Surrogate: 1-Chlorooctane 74.0 % 48.2-134

Surrogate: 1-Chlorooctadecane 66.8 % 49.1-148

Cardinal Laboratories

\*=Accredited Analyte

PLEASE NOTE: Liability and Damages. Cardinal's liability and client's exclusive remedy for any claim arising, whether based in contract or tort, shall be limited to the amount paid by client for analyses. All claims, including those for negligence and any other cause whatsoever shall be deemed waived unless made in writing and received by Cardinal within thirty (30) days after completion of the applicable service. In no event shall Cardinal be liable for incidental or consequential damages, including, without limitation, business interruptions, loss of use, or loss of profits incurred by client, its subsidiaries, affiliates or successors arising out of or related to the performance of the services hereunder by Cardinal, regardless of whether such claim is based upon any of the above stated reasons or otherwise. Results relate only to the samples identified above. This report shall not be reproduced except in full with written approval of Cardinal Laboratories.

Celey D. Keene, Lab Director/Quality Manager



PHONE (575) 393-2326 ° 101 E. MARLAND ° HOBBS, NM 88240

Notes and Definitions

- QM-07      The spike recovery was outside acceptance limits for the MS and/or MSD. The batch was accepted based on acceptable LCS recovery.
- ND      Analyte NOT DETECTED at or above the reporting limit
- RPD      Relative Percent Difference
- \*\*      Samples not received at proper temperature of 6°C or below.
- \*\*\*      Insufficient time to reach temperature.
- Chloride by SM4500Cl-B does not require samples be received at or below 6°C  
Samples reported on an as received basis (wet) unless otherwise noted on report

Cardinal Laboratories

\*=Accredited Analyte

PLEASE NOTE: Liability and Damages. Cardinal's liability and client's exclusive remedy for any claim arising, whether based in contract or tort, shall be limited to the amount paid by client for analyses. All claims, including those for negligence and any other cause whatsoever shall be deemed waived unless made in writing and received by Cardinal within thirty (30) days after completion of the applicable service. In no event shall Cardinal be liable for incidental or consequential damages, including, without limitation, business interruptions, loss of use, or loss of profits incurred by client, its subsidiaries, affiliates or successors arising out of or related to the performance of the services hereunder by Cardinal, regardless of whether such claim is based upon any of the above stated reasons or otherwise. Results relate only to the samples identified above. This report shall not be reproduced except in full with written approval of Cardinal Laboratories.

A handwritten signature in black ink, appearing to read "Caley D. Keene".

Caley D. Keene, Lab Director/Quality Manager



## Page 18 of 19

Released to Imaging: 3/11/2024 3:18:11 PM





101 East Marland, Hobbs, NM 88240  
(575) 393-2326 FAX (575) 393-2476

## CHAIN-OF-CUSTODY AND ANALYSIS REQUEST

[illegible]



PHONE (575) 393-2326 ° 101 E. MARLAND ° HOBBS, NM 88240

---

February 12, 2024

BRUCE BAKER

APACHE CORP - HOBBS

2350 W. MARLAND BLVD.

HOBBS, NM 88240

RE: W A WEIR B 006

Enclosed are the results of analyses for samples received by the laboratory on 02/09/24 15:17.

Cardinal Laboratories is accredited through Texas NELAP under certificate number T104704398-23-16. Accreditation applies to drinking water, non-potable water and solid and chemical materials. All accredited analytes are denoted by an asterisk (\*). For a complete list of accredited analytes and matrices visit the TCEQ website at [www.tceq.texas.gov/field/qa/lab\\_accred\\_certif.html](http://www.tceq.texas.gov/field/qa/lab_accred_certif.html).

Cardinal Laboratories is accredited through the State of Colorado Department of Public Health and Environment for:

Method EPA 552.2	Haloacetic Acids (HAA-5)
Method EPA 524.2	Total Trihalomethanes (TTHM)
Method EPA 524.4	Regulated VOCs (V1, V2, V3)

Accreditation applies to public drinking water matrices.

This report meets NELAP requirements and is made up of a cover page, analytical results, and a copy of the original chain-of-custody. If you have any questions concerning this report, please feel free to contact me.

Sincerely,

A handwritten signature in black ink that reads "Celey D. Keene". The signature is written in a cursive, flowing style.

Celey D. Keene

Lab Director/Quality Manager



PHONE (575) 393-2326 ° 101 E. MARLAND ° HOBBS, NM 88240

**Analytical Results For:**

APACHE CORP - HOBBS  
 BRUCE BAKER  
 2350 W. MARLAND BLVD.  
 HOBBS NM, 88240  
 Fax To: (575) 393-2432

Received: 02/09/2024  
 Reported: 02/12/2024  
 Project Name: W A WEIR B 006  
 Project Number: NONE GIVEN  
 Project Location: NONE GIVEN

Sampling Date: 02/09/2024  
 Sampling Type: Soil  
 Sampling Condition: Cool & Intact  
 Sample Received By: Dionica Hinojos

**Sample ID: H 1 (H240639-01)**

BTEx 8021B		mg/kg		Analyzed By: JH					
Analyte	Result	Reporting Limit	Analyzed	Method Blank	BS	% Recovery	True Value QC	RPD	Qualifier
Benzene*	<0.050	0.050	02/09/2024	ND	2.02	101	2.00	8.83	
Toluene*	<0.050	0.050	02/09/2024	ND	2.13	107	2.00	9.50	
Ethylbenzene*	<0.050	0.050	02/09/2024	ND	2.25	113	2.00	9.51	
Total Xylenes*	<0.150	0.150	02/09/2024	ND	6.76	113	6.00	9.86	
Total BTEX	<0.300	0.300	02/09/2024	ND					

Surrogate: 4-Bromofluorobenzene (PID) 109 % 71.5-134

Chloride, SM4500Cl-B		mg/kg		Analyzed By: AC					
Analyte	Result	Reporting Limit	Analyzed	Method Blank	BS	% Recovery	True Value QC	RPD	Qualifier
Chloride	304	16.0	02/12/2024	ND	384	96.0	400	0.00	

TPH 8015M		mg/kg		Analyzed By: MS					
Analyte	Result	Reporting Limit	Analyzed	Method Blank	BS	% Recovery	True Value QC	RPD	Qualifier
GRO C6-C10*	<10.0	10.0	02/09/2024	ND	218	109	200	1.23	
DRO >C10-C28*	<10.0	10.0	02/09/2024	ND	224	112	200	6.76	
EXT DRO >C28-C36	<10.0	10.0	02/09/2024	ND					

Surrogate: 1-Chlorooctane 83.4 % 48.2-134

Surrogate: 1-Chlorooctadecane 75.0 % 49.1-148

Cardinal Laboratories

\*=Accredited Analyte

PLEASE NOTE: Liability and Damages. Cardinal's liability and client's exclusive remedy for any claim arising, whether based in contract or tort, shall be limited to the amount paid by client for analyses. All claims, including those for negligence and any other cause whatsoever shall be deemed waived unless made in writing and received by Cardinal within thirty (30) days after completion of the applicable service. In no event shall Cardinal be liable for incidental or consequential damages, including, without limitation, business interruptions, loss of use, or loss of profits incurred by client, its subsidiaries, affiliates or successors arising out of or related to the performance of the services hereunder by Cardinal, regardless of whether such claim is based upon any of the above stated reasons or otherwise. Results relate only to the samples identified above. This report shall not be reproduced except in full with written approval of Cardinal Laboratories.

Celey D. Keene, Lab Director/Quality Manager





PHONE (575) 393-2326 ° 101 E. MARLAND ° HOBBS, NM 88240

**Analytical Results For:**

APACHE CORP - HOBBS  
 BRUCE BAKER  
 2350 W. MARLAND BLVD.  
 HOBBS NM, 88240  
 Fax To: (575) 393-2432

Received: 02/09/2024  
 Reported: 02/12/2024  
 Project Name: W A WEIR B 006  
 Project Number: NONE GIVEN  
 Project Location: NONE GIVEN

Sampling Date: 02/09/2024  
 Sampling Type: Soil  
 Sampling Condition: Cool & Intact  
 Sample Received By: Dionica Hinojos

**Sample ID: H 2 (H240639-02)**

BTEX 8021B		mg/kg		Analyzed By: JH					
Analyte	Result	Reporting Limit	Analyzed	Method Blank	BS	% Recovery	True Value QC	RPD	Qualifier
Benzene*	<0.050	0.050	02/09/2024	ND	2.02	101	2.00	8.83	
Toluene*	<0.050	0.050	02/09/2024	ND	2.13	107	2.00	9.50	
Ethylbenzene*	<0.050	0.050	02/09/2024	ND	2.25	113	2.00	9.51	
Total Xylenes*	<0.150	0.150	02/09/2024	ND	6.76	113	6.00	9.86	
Total BTEX	<0.300	0.300	02/09/2024	ND					

Surrogate: 4-Bromofluorobenzene (PID) 108 % 71.5-134

Chloride, SM4500Cl-B		mg/kg		Analyzed By: AC						
Analyte	Result	Reporting Limit	Analyzed	Method Blank	BS	% Recovery	True Value QC	RPD	Qualifier	
Chloride	48.0	16.0	02/12/2024	ND	384	96.0	400	0.00		

TPH 8015M		mg/kg		Analyzed By: MS					
Analyte	Result	Reporting Limit	Analyzed	Method Blank	BS	% Recovery	True Value QC	RPD	Qualifier
GRO C6-C10*	<10.0	10.0	02/09/2024	ND	218	109	200	1.23	
DRO >C10-C28*	<10.0	10.0	02/09/2024	ND	224	112	200	6.76	
EXT DRO >C28-C36	<10.0	10.0	02/09/2024	ND					

Surrogate: 1-Chlorooctane 90.4 % 48.2-134

Surrogate: 1-Chlorooctadecane 80.1 % 49.1-148

Cardinal Laboratories

\*=Accredited Analyte

PLEASE NOTE: Liability and Damages. Cardinal's liability and client's exclusive remedy for any claim arising, whether based in contract or tort, shall be limited to the amount paid by client for analyses. All claims, including those for negligence and any other cause whatsoever shall be deemed waived unless made in writing and received by Cardinal within thirty (30) days after completion of the applicable service. In no event shall Cardinal be liable for incidental or consequential damages, including, without limitation, business interruptions, loss of use, or loss of profits incurred by client, its subsidiaries, affiliates or successors arising out of or related to the performance of the services hereunder by Cardinal, regardless of whether such claim is based upon any of the above stated reasons or otherwise. Results relate only to the samples identified above. This report shall not be reproduced except in full with written approval of Cardinal Laboratories.

Celey D. Keene, Lab Director/Quality Manager



PHONE (575) 393-2326 ° 101 E. MARLAND ° HOBBS, NM 88240

**Analytical Results For:**

APACHE CORP - HOBBS  
 BRUCE BAKER  
 2350 W. MARLAND BLVD.  
 HOBBS NM, 88240  
 Fax To: (575) 393-2432

Received: 02/09/2024  
 Reported: 02/12/2024  
 Project Name: W A WEIR B 006  
 Project Number: NONE GIVEN  
 Project Location: NONE GIVEN

Sampling Date: 02/09/2024  
 Sampling Type: Soil  
 Sampling Condition: Cool & Intact  
 Sample Received By: Dionica Hinojos

**Sample ID: H 3 (H240639-03)**

BTEX 8021B		mg/kg		Analyzed By: JH					
Analyte	Result	Reporting Limit	Analyzed	Method Blank	BS	% Recovery	True Value QC	RPD	Qualifier
Benzene*	<0.050	0.050	02/10/2024	ND	2.02	101	2.00	8.83	
Toluene*	<0.050	0.050	02/10/2024	ND	2.13	107	2.00	9.50	
Ethylbenzene*	<0.050	0.050	02/10/2024	ND	2.25	113	2.00	9.51	
Total Xylenes*	<0.150	0.150	02/10/2024	ND	6.76	113	6.00	9.86	
Total BTEX	<0.300	0.300	02/10/2024	ND					

Surrogate: 4-Bromofluorobenzene (PID) 105 % 71.5-134

Chloride, SM4500Cl-B		mg/kg		Analyzed By: AC						
Analyte	Result	Reporting Limit	Analyzed	Method Blank	BS	% Recovery	True Value QC	RPD	Qualifier	
Chloride	96.0	16.0	02/12/2024	ND	384	96.0	400	0.00		

TPH 8015M		mg/kg		Analyzed By: MS					
Analyte	Result	Reporting Limit	Analyzed	Method Blank	BS	% Recovery	True Value QC	RPD	Qualifier
GRO C6-C10*	<10.0	10.0	02/10/2024	ND	218	109	200	1.23	
DRO >C10-C28*	<10.0	10.0	02/10/2024	ND	224	112	200	6.76	
EXT DRO >C28-C36	<10.0	10.0	02/10/2024	ND					

Surrogate: 1-Chlorooctane 91.5 % 48.2-134

Surrogate: 1-Chlorooctadecane 82.3 % 49.1-148

Cardinal Laboratories

\*=Accredited Analyte

PLEASE NOTE: Liability and Damages. Cardinal's liability and client's exclusive remedy for any claim arising, whether based in contract or tort, shall be limited to the amount paid by client for analyses. All claims, including those for negligence and any other cause whatsoever shall be deemed waived unless made in writing and received by Cardinal within thirty (30) days after completion of the applicable service. In no event shall Cardinal be liable for incidental or consequential damages, including, without limitation, business interruptions, loss of use, or loss of profits incurred by client, its subsidiaries, affiliates or successors arising out of or related to the performance of the services hereunder by Cardinal, regardless of whether such claim is based upon any of the above stated reasons or otherwise. Results relate only to the samples identified above. This report shall not be reproduced except in full with written approval of Cardinal Laboratories.

Celey D. Keene, Lab Director/Quality Manager



PHONE (575) 393-2326 ° 101 E. MARLAND ° HOBBS, NM 88240

**Analytical Results For:**

APACHE CORP - HOBBS  
 BRUCE BAKER  
 2350 W. MARLAND BLVD.  
 HOBBS NM, 88240  
 Fax To: (575) 393-2432

Received: 02/09/2024  
 Reported: 02/12/2024  
 Project Name: W A WEIR B 006  
 Project Number: NONE GIVEN  
 Project Location: NONE GIVEN

Sampling Date: 02/09/2024  
 Sampling Type: Soil  
 Sampling Condition: Cool & Intact  
 Sample Received By: Dionica Hinojos

**Sample ID: H 4 (H240639-04)**

BTEx 8021B		mg/kg		Analyzed By: JH						
Analyte	Result	Reporting Limit	Analyzed	Method Blank	BS	% Recovery	True Value QC	RPD	Qualifier	
Benzene*	<0.050	0.050	02/10/2024	ND	2.02	101	2.00	8.83		
Toluene*	<0.050	0.050	02/10/2024	ND	2.13	107	2.00	9.50		
Ethylbenzene*	<0.050	0.050	02/10/2024	ND	2.25	113	2.00	9.51		
Total Xylenes*	<0.150	0.150	02/10/2024	ND	6.76	113	6.00	9.86		
Total BTEX	<0.300	0.300	02/10/2024	ND						

Surrogate: 4-Bromofluorobenzene (PID) 109 % 71.5-134

Chloride, SM4500Cl-B		mg/kg		Analyzed By: AC					
Analyte	Result	Reporting Limit	Analyzed	Method Blank	BS	% Recovery	True Value QC	RPD	Qualifier
Chloride	48.0	16.0	02/12/2024	ND	384	96.0	400	0.00	

TPH 8015M		mg/kg		Analyzed By: MS					
Analyte	Result	Reporting Limit	Analyzed	Method Blank	BS	% Recovery	True Value QC	RPD	Qualifier
GRO C6-C10*	<10.0	10.0	02/10/2024	ND	218	109	200	1.23	
DRO >C10-C28*	<10.0	10.0	02/10/2024	ND	224	112	200	6.76	
EXT DRO >C28-C36	<10.0	10.0	02/10/2024	ND					

Surrogate: 1-Chlorooctane 98.0 % 48.2-134

Surrogate: 1-Chlorooctadecane 88.8 % 49.1-148

Cardinal Laboratories

\*=Accredited Analyte

PLEASE NOTE: Liability and Damages. Cardinal's liability and client's exclusive remedy for any claim arising, whether based in contract or tort, shall be limited to the amount paid by client for analyses. All claims, including those for negligence and any other cause whatsoever shall be deemed waived unless made in writing and received by Cardinal within thirty (30) days after completion of the applicable service. In no event shall Cardinal be liable for incidental or consequential damages, including, without limitation, business interruptions, loss of use, or loss of profits incurred by client, its subsidiaries, affiliates or successors arising out of or related to the performance of the services hereunder by Cardinal, regardless of whether such claim is based upon any of the above stated reasons or otherwise. Results relate only to the samples identified above. This report shall not be reproduced except in full with written approval of Cardinal Laboratories.

Celey D. Keene, Lab Director/Quality Manager



---

PHONE (575) 393-2326 ° 101 E. MARLAND ° HOBBS, NM 88240

---

### Notes and Definitions

ND	Analyte NOT DETECTED at or above the reporting limit
RPD	Relative Percent Difference
**	Samples not received at proper temperature of 6°C or below.
***	Insufficient time to reach temperature.
-	Chloride by SM4500Cl-B does not require samples be received at or below 6°C Samples reported on an as received basis (wet) unless otherwise noted on report

---

Cardinal Laboratories

\*=Accredited Analyte

PLEASE NOTE: Liability and Damages. Cardinal's liability and client's exclusive remedy for any claim arising, whether based in contract or tort, shall be limited to the amount paid by client for analyses. All claims, including those for negligence and any other cause whatsoever shall be deemed waived unless made in writing and received by Cardinal within thirty (30) days after completion of the applicable service. In no event shall Cardinal be liable for incidental or consequential damages, including, without limitation, business interruptions, loss of use, or loss of profits incurred by client, its subsidiaries, affiliates or successors arising out of or related to the performance of the services hereunder by Cardinal, regardless of whether such claim is based upon any of the above stated reasons or otherwise. Results relate only to the samples identified above. This report shall not be reproduced except in full with written approval of Cardinal Laboratories.

A handwritten signature in cursive script, appearing to read "C. D. Keene", written in black ink.

---

Celey D. Keene, Lab Director/Quality Manager



101 East Marland, Hobbs, NM 88240  
(575) 393-2326 FAX (575) 393-2476

## CHAIN-OF-CUSTODY AND ANALYSIS REQUEST

<b>Company Name:</b> Apache <b>Project Manager:</b> B. Baker <b>Address:</b> <b>City:</b> Hobbs <b>State:</b> NM <b>Zip:</b> 88240 <b>Phone #:</b> <b>Fax #:</b> <b>Project #:</b> <b>Project Name:</b> <b>Project Location:</b> W4 Weir Bore <b>Sample Name:</b> See Records		<b>BILL TO</b> <b>P.O. #:</b> <b>Company:</b> <b>Attn:</b> <b>Address:</b> <b>City:</b> <b>State:</b> <b>Zip:</b> <b>Phone #:</b> <b>Fax #:</b>		<b>ANALYSIS REQUEST</b>																			
<b>FOR LAB USE ONLY</b>		<b>Sample I.D.</b>		<b>(G)RAB OR (C)OMP.</b>		<b># CONTAINERS</b>		<b>MATRIX</b>		<b>PRESERV.</b>		<b>SAMPLING</b>		<b>DATE</b>		<b>TIME</b>		<b>CI</b>		<b>BTEX</b>		<b>EXT TPH</b>	
<b>Lab I.D.</b> H40038		<b>Sample I.D.</b>		<b>(G)RAB OR (C)OMP.</b>		<b># CONTAINERS</b>		<b>MATRIX</b>		<b>PRESERV.</b>		<b>SAMPLING</b>		<b>DATE</b>		<b>TIME</b>		<b>CI</b>		<b>BTEX</b>		<b>EXT TPH</b>	
<b>Relinquished By:</b> Ssc [Signature]		<b>Received By:</b> [Signature]		<b>Date:</b> 2/4/24		<b>Time:</b> 3:17		<b>Date:</b> 2/4/24		<b>Time:</b> 15:17		<b>Observed Temp. °C:</b> 8.8		<b>Corrected Temp. °C:</b> 4.40		<b>Sample Condition</b>		<b>CHECKED BY:</b> (Initials)		<b>Turnaround Time:</b>		<b>Standard</b>	
<b>Relinquished By:</b> Ssc [Signature]		<b>Received By:</b> [Signature]		<b>Date:</b> 2/4/24		<b>Time:</b> 15:17		<b>Date:</b> 2/4/24		<b>Time:</b> 15:17		<b>Observed Temp. °C:</b> 8.8		<b>Corrected Temp. °C:</b> 4.40		<b>Sample Condition</b>		<b>CHECKED BY:</b> (Initials)		<b>Turnaround Time:</b>		<b>Standard</b>	
<b>Delivered By: (Circle One)</b>		<b>Observed Temp. °C:</b> 8.8		<b>Corrected Temp. °C:</b> 4.40		<b>Sample Condition</b>		<b>CHECKED BY:</b> (Initials)		<b>Turnaround Time:</b>		<b>Standard</b>		<b>Bacteria (only)</b>		<b>Sample Condition</b>		<b>Observed Temp. °C:</b>		<b>Corrected Temp. °C:</b>			
<b>Sampler - UPS - Bus - Other:</b>		<b>Observed Temp. °C:</b> 8.8		<b>Corrected Temp. °C:</b> 4.40		<b>Sample Condition</b>		<b>CHECKED BY:</b> (Initials)		<b>Turnaround Time:</b>		<b>Standard</b>		<b>Bacteria (only)</b>		<b>Sample Condition</b>		<b>Observed Temp. °C:</b>		<b>Corrected Temp. °C:</b>			
<b>Form 000 R 3-97 11/23</b>																							

† Cardinal cannot accept verbal changes. Please email changes to celey.keene@cardinallabsnm.com



**District I**  
1625 N. French Dr., Hobbs, NM 88240  
Phone:(575) 393-6161 Fax:(575) 393-0720  
**District II**  
811 S. First St., Artesia, NM 88210  
Phone:(575) 748-1283 Fax:(575) 748-9720  
**District III**  
1000 Rio Brazos Rd., Aztec, NM 87410  
Phone:(505) 334-6178 Fax:(505) 334-6170  
**District IV**  
1220 S. St Francis Dr., Santa Fe, NM 87505  
Phone:(505) 476-3470 Fax:(505) 476-3462

State of New Mexico  
Energy, Minerals and Natural Resources  
Oil Conservation Division  
1220 S. St Francis Dr.  
Santa Fe, NM 87505

QUESTIONS  
  
Action 314813

QUESTIONS

Operator: APACHE CORPORATION 303 Veterans Airpark Ln Midland, TX 79705	OGRID:
	873
	Action Number:
	314813
Action Type:	
[C-141] Site Char./Remediation Plan C-141 (C-141-v-Plan)	

QUESTIONS

Prerequisites	
Incident ID (n#)	nAPP2334057478
Incident Name	NAPP2334057478 W A WEIR B #006 @ 30-025-34024
Incident Type	Produced Water Release
Incident Status	Remediation Plan Received
Incident Well	[30-025-34024] W A WEIR B #006

Location of Release Source	
Please answer all the questions in this group.	
Site Name	W A Weir B #006
Date Release Discovered	11/17/2023
Surface Owner	Private

Incident Details	
Please answer all the questions in this group.	
Incident Type	Produced Water Release
Did this release result in a fire or is the result of a fire	No
Did this release result in any injuries	No
Has this release reached or does it have a reasonable probability of reaching a watercourse	No
Has this release endangered or does it have a reasonable probability of endangering public health	No
Has this release substantially damaged or will it substantially damage property or the environment	No
Is this release of a volume that is or may with reasonable probability be detrimental to fresh water	No

Nature and Volume of Release	
Material(s) released, please answer all that apply below. Any calculations or specific justifications for the volumes provided should be attached to the follow-up C-141 submission.	
Crude Oil Released (bbls) Details	Not answered.
Produced Water Released (bbls) Details	Cause: Other   Well   Produced Water   Released: 10 BBL   Recovered: 5 BBL   Lost: 5 BBL.
Is the concentration of chloride in the produced water >10,000 mg/l	Yes
Condensate Released (bbls) Details	Not answered.
Natural Gas Vented (Mcf) Details	Not answered.
Natural Gas Flared (Mcf) Details	Not answered.
Other Released Details	Not answered.
Are there additional details for the questions above (i.e. any answer containing Other, Specify, Unknown, and/or Fire, or any negative lost amounts)	Not answered.

**District I**

1625 N. French Dr., Hobbs, NM 88240  
Phone:(575) 393-6161 Fax:(575) 393-0720

**District II**

811 S. First St., Artesia, NM 88210  
Phone:(575) 748-1283 Fax:(575) 748-9720

**District III**

1000 Rio Brazos Rd., Aztec, NM 87410  
Phone:(505) 334-6178 Fax:(505) 334-6170

**District IV**

1220 S. St Francis Dr., Santa Fe, NM 87505  
Phone:(505) 476-3470 Fax:(505) 476-3462

**State of New Mexico**  
**Energy, Minerals and Natural Resources**  
**Oil Conservation Division**  
**1220 S. St Francis Dr.**  
**Santa Fe, NM 87505**

QUESTIONS, Page 2

Action 314813

**QUESTIONS (continued)**

Operator: APACHE CORPORATION 303 Veterans Airpark Ln Midland, TX 79705	OGRID:
	873
	Action Number:
	314813
Action Type:	
[C-141] Site Char./Remediation Plan C-141 (C-141-v-Plan)	

**QUESTIONS**

Nature and Volume of Release (continued)	
Is this a gas only submission (i.e. only significant Mcf values reported)	No, according to supplied volumes this does not appear to be a "gas only" report.
Was this a major release as defined by Subsection A of 19.15.29.7 NMAC	No
Reasons why this would be considered a submission for a notification of a major release	Unavailable.
With the implementation of the 19.15.27 NMAC (05/25/2021), venting and/or flaring of natural gas (i.e. gas only) are to be submitted on the C-129 form.	

**Initial Response**

The responsible party must undertake the following actions immediately unless they could create a safety hazard that would result in injury.

The source of the release has been stopped	True
The impacted area has been secured to protect human health and the environment	True
Released materials have been contained via the use of berms or dikes, absorbent pads, or other containment devices	True
All free liquids and recoverable materials have been removed and managed appropriately	True
If all the actions described above have not been undertaken, explain why	Not answered.

Per Paragraph (4) of Subsection B of 19.15.29.8 NMAC the responsible party may commence remediation immediately after discovery of a release. If remediation has begun, please prepare and attach a narrative of actions to date in the follow-up C-141 submission. If remedial efforts have been successfully completed or if the release occurred within a lined containment area (see Subparagraph (a) of Paragraph (5) of Subsection A of 19.15.29.11 NMAC), please prepare and attach all information needed for closure evaluation in the follow-up C-141 submission.

I hereby certify that the information given above is true and complete to the best of my knowledge and understand that pursuant to OCD rules and regulations all operators are required to report and/or file certain release notifications and perform corrective actions for releases which may endanger public health or the environment. The acceptance of a C-141 report by the OCD does not relieve the operator of liability should their operations have failed to adequately investigate and remediate contamination that pose a threat to groundwater, surface water, human health or the environment. In addition, OCD acceptance of a C-141 report does not relieve the operator of responsibility for compliance with any other federal, state, or local laws and/or regulations.

I hereby agree and sign off to the above statement	Name: Larry Baker Title: Sr Environmental Tech Email: larry.baker@apachecorp.com Date: 02/15/2024
--	--

**District I**

1625 N. French Dr., Hobbs, NM 88240  
Phone:(575) 393-6161 Fax:(575) 393-0720

**District II**

811 S. First St., Artesia, NM 88210  
Phone:(575) 748-1283 Fax:(575) 748-9720

**District III**

1000 Rio Brazos Rd., Aztec, NM 87410  
Phone:(505) 334-6178 Fax:(505) 334-6170

**District IV**

1220 S. St Francis Dr., Santa Fe, NM 87505  
Phone:(505) 476-3470 Fax:(505) 476-3462

**State of New Mexico**  
**Energy, Minerals and Natural Resources**  
**Oil Conservation Division**  
**1220 S. St Francis Dr.**  
**Santa Fe, NM 87505**

QUESTIONS, Page 3

Action 314813

**QUESTIONS (continued)**

Operator: APACHE CORPORATION 303 Veterans Airpark Ln Midland, TX 79705	OGRID: 873
	Action Number: 314813
	Action Type: [C-141] Site Char./Remediation Plan C-141 (C-141-v-Plan)

**QUESTIONS****Site Characterization**

Please answer all the questions in this group (only required when seeking remediation plan approval and beyond). This information must be provided to the appropriate district office no later than 90 days after the release discovery date.

What is the shallowest depth to groundwater beneath the area affected by the release in feet below ground surface (ft bgs)	Between 26 and 50 (ft.)
What method was used to determine the depth to ground water	NM OSE iWaters Database Search
Did this release impact groundwater or surface water	No
<b>What is the minimum distance, between the closest lateral extents of the release and the following surface areas:</b>	
A continuously flowing watercourse or any other significant watercourse	Between 1000 (ft.) and ½ (mi.)
Any lakebed, sinkhole, or playa lake (measured from the ordinary high-water mark)	Between 500 and 1000 (ft.)
An occupied permanent residence, school, hospital, institution, or church	Between 1000 (ft.) and ½ (mi.)
A spring or a private domestic fresh water well used by less than five households for domestic or stock watering purposes	Between 1000 (ft.) and ½ (mi.)
Any other fresh water well or spring	Between ½ and 1 (mi.)
Incorporated municipal boundaries or a defined municipal fresh water well field	Greater than 5 (mi.)
A wetland	Between 500 and 1000 (ft.)
A subsurface mine	Greater than 5 (mi.)
An (non-karst) unstable area	Greater than 5 (mi.)
Categorize the risk of this well / site being in a karst geology	Low
A 100-year floodplain	Greater than 5 (mi.)
Did the release impact areas not on an exploration, development, production, or storage site	Yes

**Remediation Plan**

Please answer all the questions that apply or are indicated. This information must be provided to the appropriate district office no later than 90 days after the release discovery date.

Requesting a remediation plan approval with this submission	Yes
Attach a comprehensive report demonstrating the lateral and vertical extents of soil contamination associated with the release have been determined, pursuant to 19.15.29.11 NMAC and 19.15.29.13 NMAC.	
Have the lateral and vertical extents of contamination been fully delineated	Yes
Was this release entirely contained within a lined containment area	No

**Soil Contamination Sampling:** (Provide the highest observable value for each, in milligrams per kilograms.)

Chloride (EPA 300.0 or SM4500 Cl B)	23200
TPH (GRO+DRO+MRO) (EPA SW-846 Method 8015M)	0.1
GRO+DRO (EPA SW-846 Method 8015M)	0.1
BTEX (EPA SW-846 Method 8021B or 8260B)	0.1
Benzene (EPA SW-846 Method 8021B or 8260B)	0.1

Per Subsection B of 19.15.29.11 NMAC unless the site characterization report includes completed efforts at remediation, the report must include a proposed remediation plan in accordance with 19.15.29.12 NMAC, which includes the anticipated timelines for beginning and completing the remediation.

On what estimated date will the remediation commence	06/01/2024
On what date will (or did) the final sampling or liner inspection occur	06/15/2024
On what date will (or was) the remediation complete(d)	09/01/2024
What is the estimated surface area (in square feet) that will be reclaimed	11000
What is the estimated volume (in cubic yards) that will be reclaimed	1100
What is the estimated surface area (in square feet) that will be remediated	11000
What is the estimated volume (in cubic yards) that will be remediated	1100

These estimated dates and measurements are recognized to be the best guess or calculation at the time of submission and may (be) change(d) over time as more remediation efforts are completed.

The OCD recognizes that proposed remediation measures may have to be minimally adjusted in accordance with the physical realities encountered during remediation. If the responsible party has any need to significantly deviate from the remediation plan proposed, then it should consult with the division to determine if another remediation plan submission is required.



**District I**

1625 N. French Dr., Hobbs, NM 88240  
Phone:(575) 393-6161 Fax:(575) 393-0720

**District II**

811 S. First St., Artesia, NM 88210  
Phone:(575) 748-1283 Fax:(575) 748-9720

**District III**

1000 Rio Brazos Rd., Aztec, NM 87410  
Phone:(505) 334-6178 Fax:(505) 334-6170

**District IV**

1220 S. St Francis Dr., Santa Fe, NM 87505  
Phone:(505) 476-3470 Fax:(505) 476-3462

**State of New Mexico**  
**Energy, Minerals and Natural Resources**  
**Oil Conservation Division**  
**1220 S. St Francis Dr.**  
**Santa Fe, NM 87505**

QUESTIONS, Page 4

Action 314813

**QUESTIONS (continued)**

Operator: APACHE CORPORATION 303 Veterans Airpark Ln Midland, TX 79705	OGRID:	873
	Action Number:	314813
	Action Type:	[C-141] Site Char./Remediation Plan C-141 (C-141-v-Plan)

**QUESTIONS****Remediation Plan (continued)**

Please answer all the questions that apply or are indicated. This information must be provided to the appropriate district office no later than 90 days after the release discovery date.

**This remediation will (or is expected to) utilize the following processes to remediate / reduce contaminants:**

(Select all answers below that apply.)

(Ex Situ) Excavation and <b>off-site</b> disposal (i.e. dig and haul, hydrovac, etc.)	Yes
Which OCD approved facility will be used for <b>off-site</b> disposal	R360 Artesia LLC LANDFARM [FEEM0112340644]
<b>OR</b> which OCD approved well (API) will be used for <b>off-site</b> disposal	30-025-34024 W A WEIR B #006
<b>OR</b> is the <b>off-site</b> disposal site, to be used, out-of-state	No
<b>OR</b> is the <b>off-site</b> disposal site, to be used, an NMED facility	No
(Ex Situ) Excavation and <b>on-site</b> remediation (i.e. On-Site Land Farms)	No
(In Situ) Soil Vapor Extraction	No
(In Situ) Chemical processing (i.e. Soil Shredding, Potassium Permanganate, etc.)	No
(In Situ) Biological processing (i.e. Microbes / Fertilizer, etc.)	No
(In Situ) Physical processing (i.e. Soil Washing, Gypsum, Disking, etc.)	No
Ground Water Abatement pursuant to 19.15.30 NMAC	No
OTHER (Non-listed remedial process)	No

Per Subsection B of 19.15.29.11 NMAC unless the site characterization report includes completed efforts at remediation, the report must include a proposed remediation plan in accordance with 19.15.29.12 NMAC, which includes the anticipated timelines for beginning and completing the remediation.

I hereby certify that the information given above is true and complete to the best of my knowledge and understand that pursuant to OCD rules and regulations all operators are required to report and/or file certain release notifications and perform corrective actions for releases which may endanger public health or the environment. The acceptance of a C-141 report by the OCD does not relieve the operator of liability should their operations have failed to adequately investigate and remediate contamination that pose a threat to groundwater, surface water, human health or the environment. In addition, OCD acceptance of a C-141 report does not relieve the operator of responsibility for compliance with any other federal, state, or local laws and/or regulations.

I hereby agree and sign off to the above statement	Name: Larry Baker Title: Sr Environmental Tech Email: larry.baker@apachecorp.com Date: 02/15/2024
--	--

The OCD recognizes that proposed remediation measures may have to be minimally adjusted in accordance with the physical realities encountered during remediation. If the responsible party has any need to significantly deviate from the remediation plan proposed, then it should consult with the division to determine if another remediation plan submission is required.

**District I**  
1625 N. French Dr., Hobbs, NM 88240  
Phone:(575) 393-6161 Fax:(575) 393-0720  
**District II**  
811 S. First St., Artesia, NM 88210  
Phone:(575) 748-1283 Fax:(575) 748-9720  
**District III**  
1000 Rio Brazos Rd., Aztec, NM 87410  
Phone:(505) 334-6178 Fax:(505) 334-6170  
**District IV**  
1220 S. St Francis Dr., Santa Fe, NM 87505  
Phone:(505) 476-3470 Fax:(505) 476-3462

State of New Mexico  
Energy, Minerals and Natural Resources  
Oil Conservation Division  
1220 S. St Francis Dr.  
Santa Fe, NM 87505

QUESTIONS, Page 5  
  
Action 314813

QUESTIONS (continued)

Operator:  APACHE CORPORATION 303 Veterans Airpark Ln Midland, TX 79705	OGRID:  873
	Action Number:  314813
	Action Type:  [C-141] Site Char./Remediation Plan C-141 (C-141-v-Plan)

QUESTIONS

Deferral Requests Only	
Only answer the questions in this group if seeking a deferral upon approval this submission. Each of the following items must be confirmed as part of any request for deferral of remediation.	
Requesting a deferral of the remediation closure due date with the approval of this submission	No

**District I**  
1625 N. French Dr., Hobbs, NM 88240  
Phone:(575) 393-6161 Fax:(575) 393-0720

**District II**  
811 S. First St., Artesia, NM 88210  
Phone:(575) 748-1283 Fax:(575) 748-9720

**District III**  
1000 Rio Brazos Rd., Aztec, NM 87410  
Phone:(505) 334-6178 Fax:(505) 334-6170

**District IV**  
1220 S. St Francis Dr., Santa Fe, NM 87505  
Phone:(505) 476-3470 Fax:(505) 476-3462

State of New Mexico

Energy, Minerals and Natural Resources

Oil Conservation Division

1220 S. St Francis Dr.

Santa Fe, NM 87505

QUESTIONS, Page 6

Action 314813

QUESTIONS (continued)

Operator: APACHE CORPORATION 303 Veterans Airpark Ln Midland, TX 79705	OGRID: 873
	Action Number: 314813
	Action Type: [C-141] Site Char./Remediation Plan C-141 (C-141-v-Plan)

QUESTIONS

Sampling Event Information	
Last sampling notification (C-141N) recorded	{Unavailable.}

Remediation Closure Request	
Only answer the questions in this group if seeking remediation closure for this release because all remediation steps have been completed.	
Requesting a remediation closure approval with this submission	No

**District I**  
1625 N. French Dr., Hobbs, NM 88240  
Phone:(575) 393-6161 Fax:(575) 393-0720  
**District II**  
811 S. First St., Artesia, NM 88210  
Phone:(575) 748-1283 Fax:(575) 748-9720  
**District III**  
1000 Rio Brazos Rd., Aztec, NM 87410  
Phone:(505) 334-6178 Fax:(505) 334-6170  
**District IV**  
1220 S. St Francis Dr., Santa Fe, NM 87505  
Phone:(505) 476-3470 Fax:(505) 476-3462

State of New Mexico  
Energy, Minerals and Natural Resources  
Oil Conservation Division  
1220 S. St Francis Dr.  
Santa Fe, NM 87505

CONDITIONS  
  
Action 314813

CONDITIONS

Operator: APACHE CORPORATION 303 Veterans Airpark Ln Midland, TX 79705	OGRID: 873
	Action Number: 314813
	Action Type: [C-141] Site Char./Remediation Plan C-141 (C-141-v-Plan)

CONDITIONS

Created By	Condition	Condition Date
scott.rodgers	The Remediation Plan is Conditionally Approved. All samples must be analyzed for all constituents listed in Table I of 19.15.29.12 NMAC. Floor confirmation samples should be delineated/excavated to meet closure criteria standards for site assessment/characterization/proven depth to water determination. Sidewall samples should be delineated/excavated to 600 mg/kg for chlorides and 100 mg/kg for TPH to define the edge of the release. Confirmation samples should be collected every 200 ft2. All off pad areas must meet reclamation standards set forth in the OCD Spill Rule. The work will need to occur in 90 days after the work plan has been reviewed.	3/11/2024