



CLOSURE REQUEST REPORT

East Pecos Federal Com 22 #007H

Eddy County, New Mexico

Incident Number nAPP2400434204

Prepared for:

WPX Energy Permian, LLC.

Carlsbad • Midland • San Antonio • Lubbock • Hobbs • Lafayette



SYNOPSIS

Etech Environmental & Safety Solutions, Inc. (Etech), on behalf of WPX Energy Permian, LLC (WPX), presents the following Closure Request Report (CRR) detailing site assessment and soil sampling activities associated with an inadvertent release of produced water at the East Pecos Federal Com 22 #007H (Site). Based on the laboratory analytical results from recent soil sampling events, WPX is requesting No Further Action (NFA).

SITE LOCATION AND BACKGROUND

The Site is located in Unit P, Section 22, Township 26 South, Range 29 East, in Eddy County, New Mexico (32.020553°, -103.966003°) and is associated with oil and gas exploration and production operations on Private Land (**Figure 1** in **Appendix A**).

On December 29, 2023, a valve on a loadout was left slightly open, causing the release of approximately 15 barrels (bbls) of produced water into a lined tank battery containment. Approximately 1 bbl of produced water escaped the breached containment to the adjacent pad surface. Vacuum trucks were immediately dispatched and recovered approximately 14 bbls of produced water. WPX reported the release to the New Mexico Oil Conservation Division (NMOCD) on a Corrective Action Form C-141 (Form C-141), which was received by the NMOCD on January 4, 2024, and was subsequently assigned Incident Number nAPP2400434204.

On January 4, 2024, Etech conducted initial site assessment activities which included mapping the observed release footprint, hereafter referred to as the Area of Concern (AOC), which is shown in **Figure 2** in **Appendix A**. On January 19, 2024, Etech conducted a liner inspection following a 48-hour notice to the NMOCD and determined the integrity of the liner was compromised.

SITE CHARACTERIZATION AND CLOSURE CRITERIA

Etech characterized the Site according to Table I, Closure Criteria for Soils Impacted by a Release, of Title 19, Chapter 15, Part 29, Section 12 (19.15.29.12) of the New Mexico Administrative Code (NMAC) considering depth to groundwater and the proximity to:

- Any continuously flowing watercourse or any other significant watercourse;
- Any lakebed, sinkhole or playa lake (measured from the ordinary high-water mark);
- An occupied permanent residence, school, hospital, institution or church;
- A spring or a private, domestic fresh water well used by less than five households for domestic or stock watering purposes;
- Any freshwater well or spring;
- Incorporated municipal boundaries or a defined municipal fresh water well field covered under a municipal ordinance;
- A wetland;
- A subsurface mine;
- An unstable area (i.e. high karst potential); and
- A 100-year floodplain.

Depth to groundwater at the Site is estimated to be between 51 and 100 feet below ground surface (bgs) based on a New Mexico Office of the State Engineer (NMOSE) approved soil boring C-04630 POD-1 (TW-1) advanced by Atkins Engineering Associates, Inc (Atkins) in June 2022, located approximately 0.5 miles west of the Site. Using a truck mounted drill rig equipped with hollow stem auger, the soil boring was advanced to a total depth of 55 feet bgs. No fluids were observed throughout the drilling process nor



after a 72-hour observation period. Following the observation period, the boring was plugged and abandoned according to the appropriate regulations. The referenced well records are provided in **Appendix B**. The soil boring locations and regional groundwater well locations are shown in **Figure 1A** in **Appendix A**.

Upon initial desktop review, two NMOSE borings (C-04653 POD-5 and C-04653 POD-6) permitted to investigate soil impacts for multiple inadvertent releases on a neighboring pad located within 1,000 feet east of the Site, reported depth to groundwater measurements in July 2022. Groundwater was encountered at approximately 67 feet bgs whilst advancing to 72 feet bgs at both boring locations. Following the completion of drilling, the NMOSE boring C-04653 POD-5 was secured with an auger and sealed with hydrated bentonite at the surface - the boring is pending approval to convert into a monitoring well. The NMOSE boring C-04653 POD-6 was plugged and abandoned within 24-hours post of drilling completion. As such, the NMOSE boring in question have either been plugged and abandoned or are to be converted into a monitoring well for the purpose of monitoring a pre-existing contaminate plume, therefore no freshwater well lies within 1,000 feet of the Site.

All other receptors are not within the established buffers in NMAC 19.15.29.12. Receptor details and sources used for the Site characterization are included in **Figure 1B** and **Figure 1C** in **Appendix A**.

Based on the results from the desktop review and estimated regional depth to groundwater at the Site, the following Closure Criteria was applied:

Constituents of Concern (COCs)	Laboratory Analytical Method	Closure Criteria [†]
Chloride	Environmental Protection Agency (EPA) 300.0	10,000 milligram per kilogram (mg/kg)
Total Petroleum Hydrocarbon (TPH)	EPA 8015 M/D	2,500 mg/kg
TPH-gasoline range organics (GRO) + TPH-diesel range organics (DRO)	EPA 8021B	1,000 mg/kg
Benzene	EPA 8021B	10 mg/kg
Benzene, Toluene, Ethylbenzene, Total Xylenes (BTEX)	EPA 8021B	50 mg/kg

[†]The reclamation concentration requirements of 600 mg/kg chloride and 100 mg/kg TPH apply to the top 4 feet of areas to be immediately reclaimed following remediation pursuant to NMAC 19.15.17.13.

DELINEATION SOIL SAMPLING ACTIVITIES

On January 19, 2024, Etech conducted delineation activities to assess the presence and/or absence of impacts associated with the AOC. Seven delineation boreholes (BH01 through BH07) were advanced via hand auger within and around the AOC, including inside the identified compromised location within the lined tank battery containment. Delineation activities were directed by field screening soil for volatile organic compounds (VOCs) utilizing a calibrated photoionization detector (PID) and chloride using Hach® chloride QuanTab® test strips. A minimum of two soil samples were collected from each delineation soil sampling location, representing the highest observed field screening and greatest depth. Field screening results and observations for delineation soil samples were recorded on soil sampling logs, which are included as **Appendix C**. The locations of the delineation soil samples are displayed in **Figure 2** in **Appendix A**. Photographic documentation during delineation activities is included in **Appendix D**.

Delineation soil samples were placed directly into lab provided pre-cleaned glass jars, packaged with minimal void space, labeled, and immediately placed on ice. The soil samples were transported under strict chain-of-custody procedures, to Eurofins Laboratories (Eurofins) in Carlsbad, New Mexico, for analysis of COCs.



DELINEATION LABORATORY ANALYTICAL RESULTS

Laboratory analytical results for the delineation soil samples indicated all concentrations of the COCs were below the Site Closure Criteria. Laboratory analytical results are summarized in **Table 1** included in **Appendix E**. The executed chain-of-custody forms and laboratory analytical reports are provided in **Appendix F**.

CONFIRMATION SOIL SAMPLING ACTIVITIES

Immediately following delineation activities, Etech collected 5-point composite confirmation soil samples within the AOC representing no greater than 200 square feet (FS01 through FS03 and SW01 through SW03). The 5-point composite soil samples were comprised of five equivalent aliquots homogenized in a 1-gallon, resealable plastic bag. Confirmation soil samples were handled and analyzed as previously described. The locations of the confirmation soil samples are shown in **Figure 3** in **Appendix A**. Photographic documentation during soil sampling activities is included in **Appendix D**.

CONFIRMATION LABORATORY ANALYTICAL RESULTS

Laboratory analytical results for all confirmation soil samples were below the Site Closure Criteria. Laboratory analytical results are summarized in **Table 1** included in **Appendix E**. The executed chain-of-custody forms and laboratory analytical reports are provided in **Appendix F**.

CLOSURE REQUEST

Based on laboratory analytical results, concentrations of the COCs for all delineation and confirmation soil samples were below the Site Closure Criteria.

WPX believes the timely initial response and other completed remedial actions have mitigated impacts at the Site and meet the requirements set forth in NMAC regulations to be protective of human health, the environment, and groundwater. NFA appears warranted at this time and the Site should be respectfully considered for Closure by the NMOCD.

If you have any questions or comments, please do not hesitate to contact Joseph Hernandez at (432) 305-6413 or joseph@etechenv.com or Gilbert Moreno at (432) 305-6414 or gilbert@etechenv.com. Documentation of notifications regarding Incident Number nAPP2400434204 is presented as **Attachment G**.

Sincerely

Etech Environmental and Safety Solutions, Inc.

A handwritten signature in black ink, appearing to read "Gilbert Moreno".

Gilbert Moreno
Project Geologist

A handwritten signature in black ink, appearing to read "Joseph S. Hernandez".

Joseph S. Hernandez
Senior Managing Geologist



cc: Jim Raley, WPX
New Mexico Oil Conservation Division

Appendices:

- Appendix A:** Figure 1: Site Map
 - Figure 1A: Site Characterization Map - Groundwater
 - Figure 1B: Site Characterization Map - Surficial Receptors
 - Figure 1C: Site Characterization Map – Subsurface Receptors
 - Figure 2: Delineation Soil Sample Locations
 - Figure 3: Confirmation Soil Sample Locations
- Appendix B:** Referenced Well Records
- Appendix C:** Soil Sampling Logs
- Appendix D:** Photographic Log
- Appendix E:** Tables
- Appendix F:** Laboratory Analytical Reports & Chain-of-Custody Documentation
- Appendix G:** Notifications

APPENDIX A

Figures

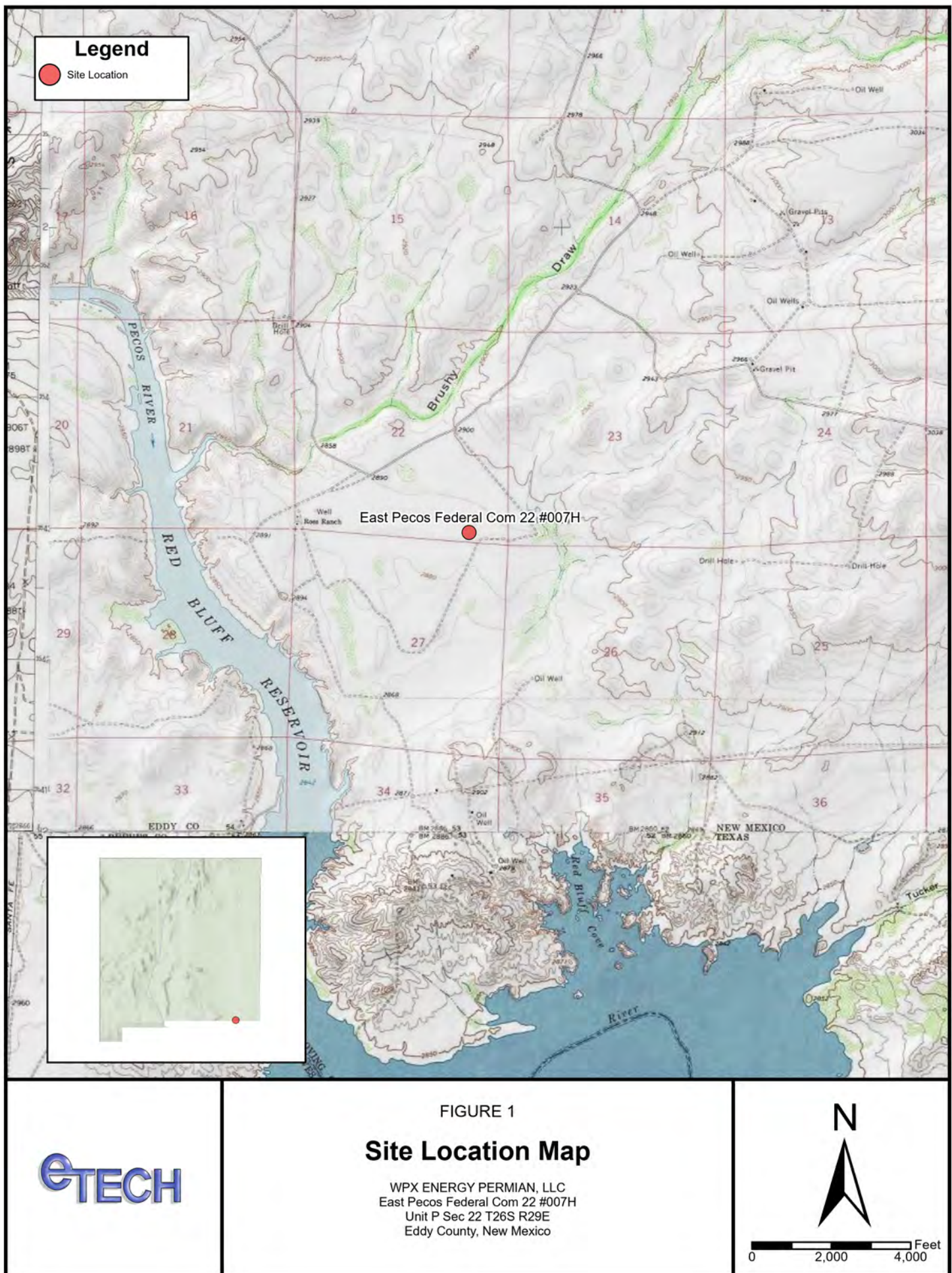

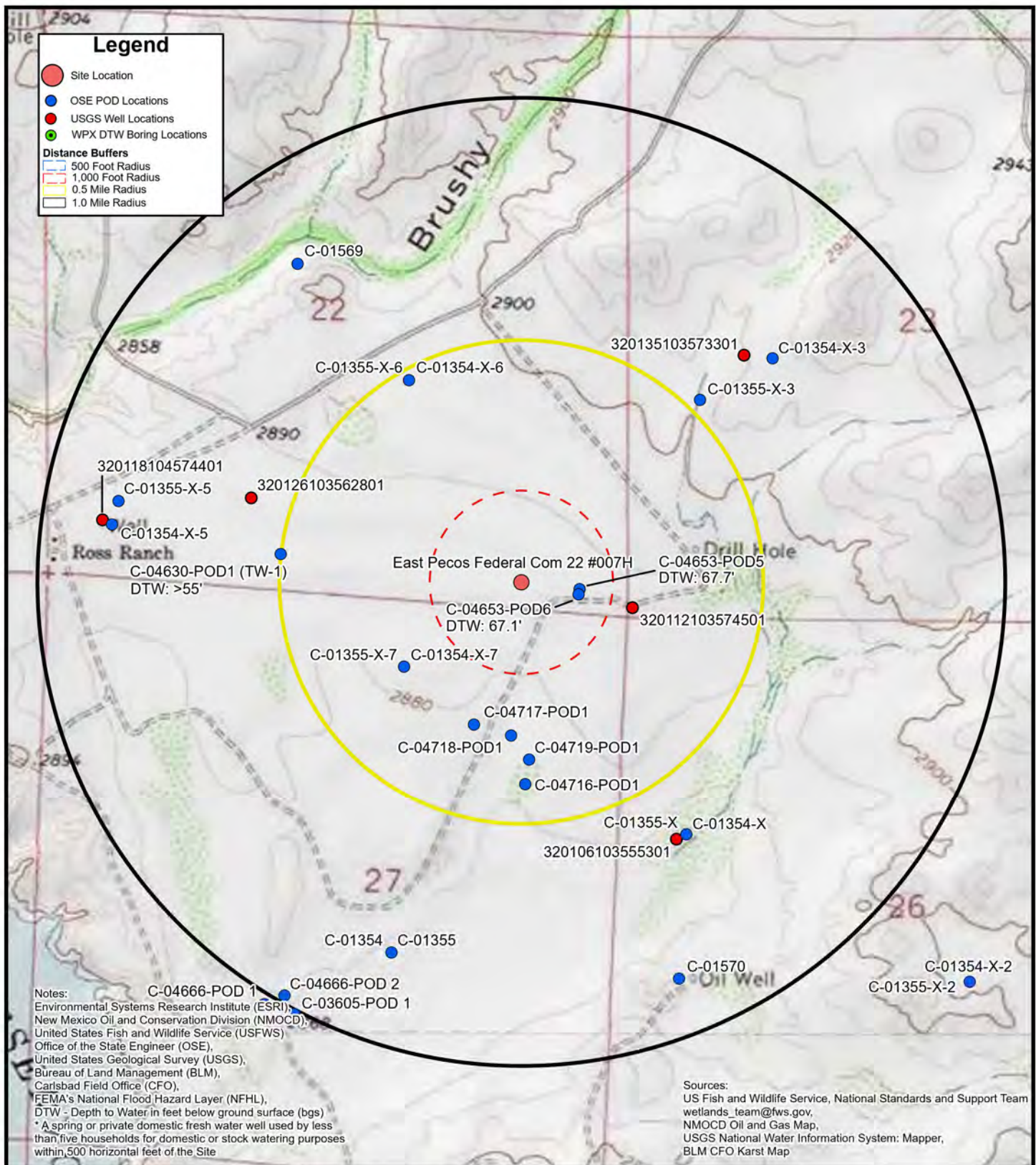

FIGURE 1A Site Characterization Map Groundwater

WPX ENERGY PERMIAN, LLC
East Pecos Federal Com 22 #007H
Unit P Sec 22 T26S R29E
Eddy County, New Mexico



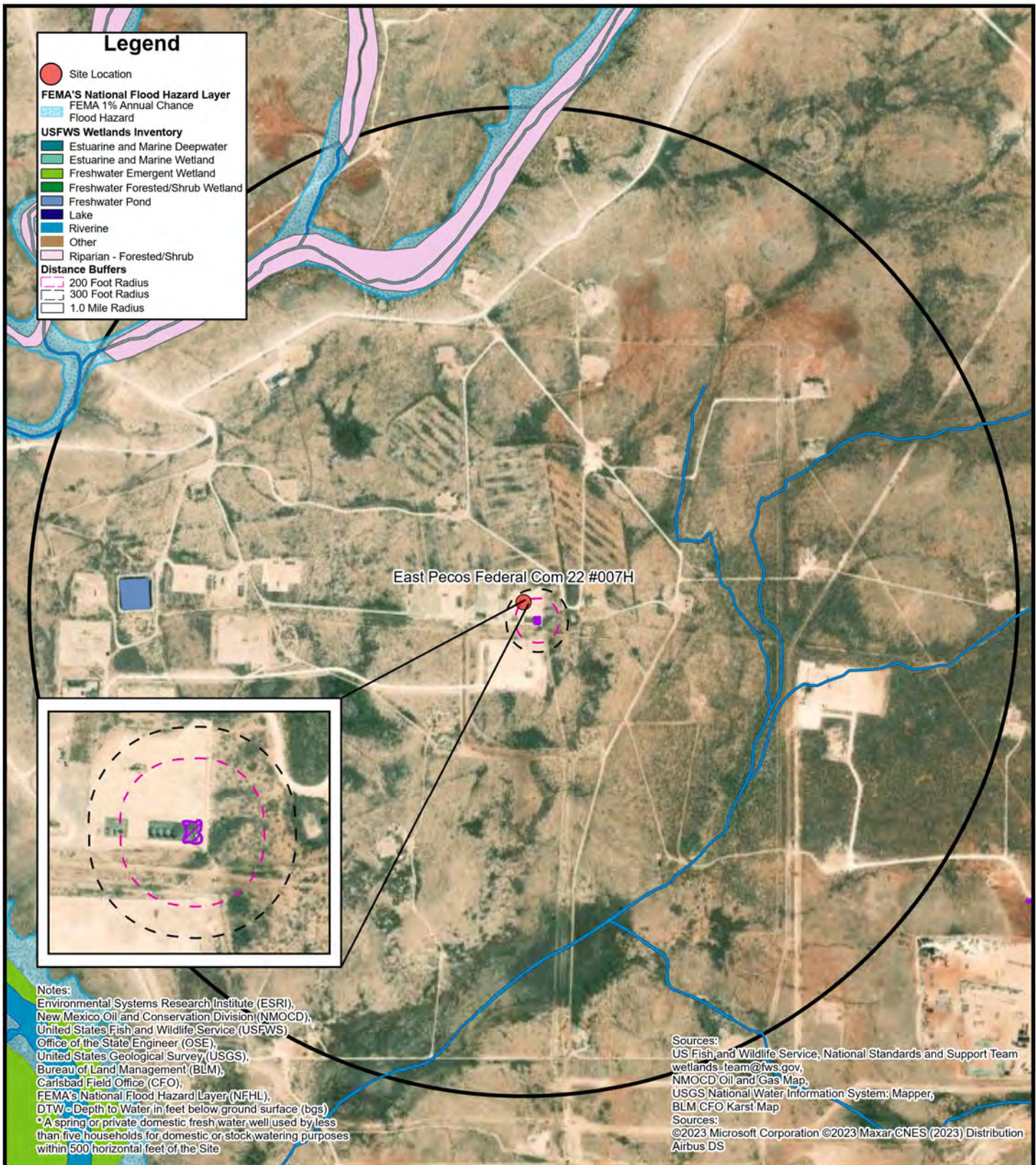
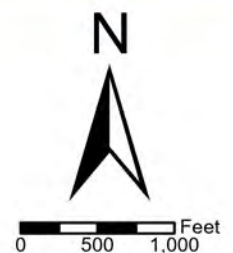
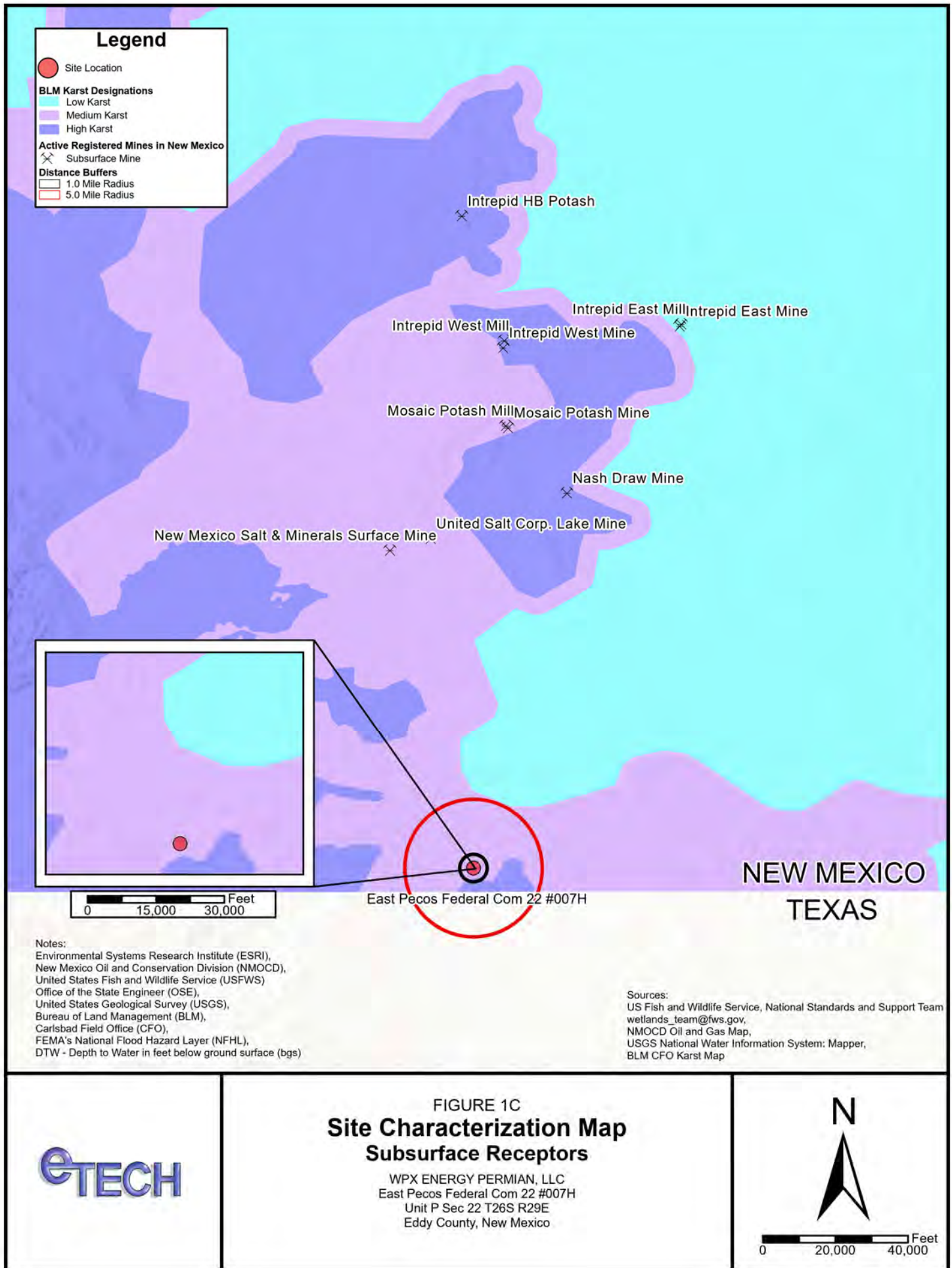

FIGURE 1B
**Site Characterization Map
 Surficial Receptors**

WPX ENERGY PERMIAN, LLC
 East Pecos Federal Com 22 #007H
 Unit P Sec 22 T26S R29E
 Eddy County, New Mexico





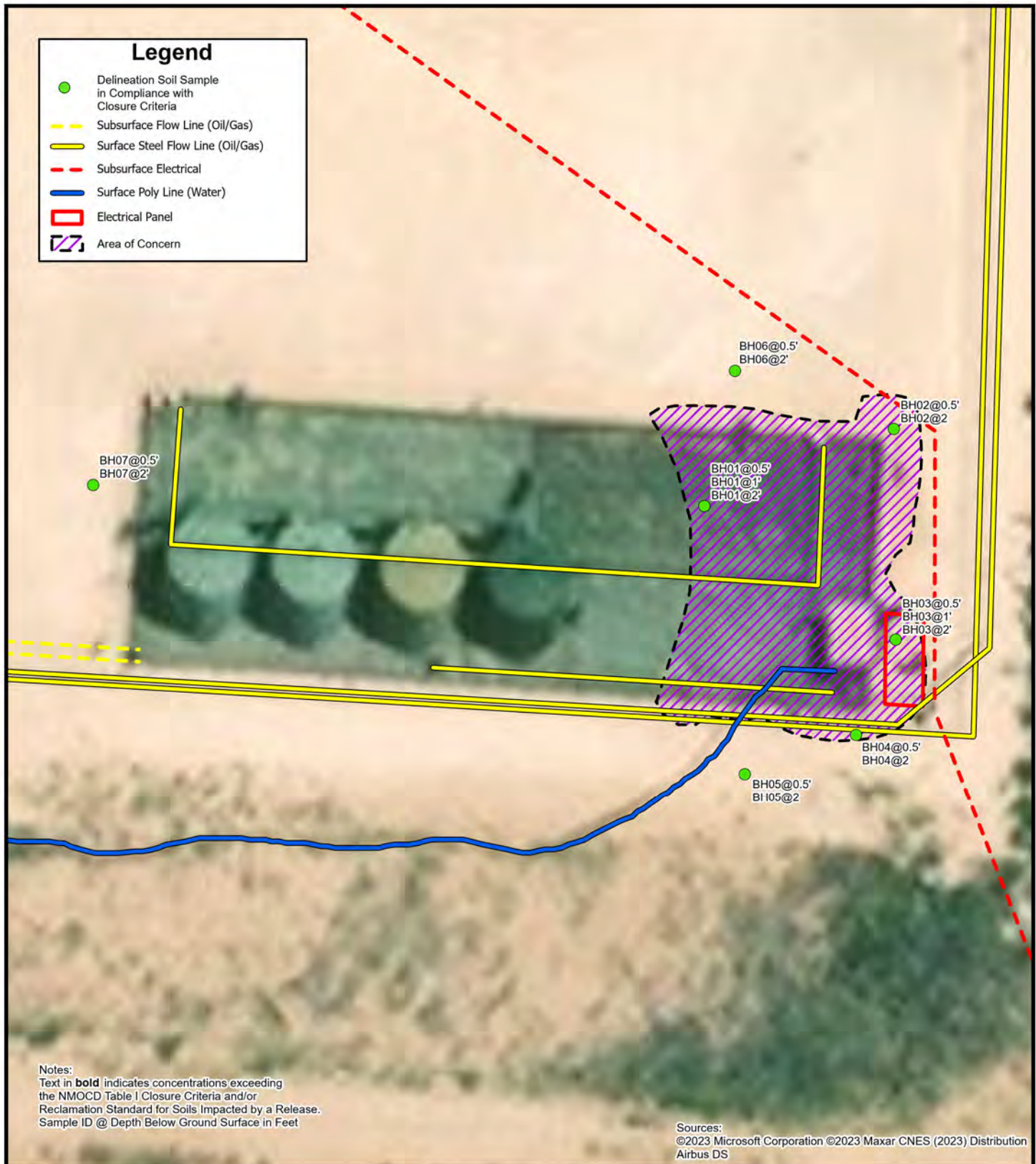
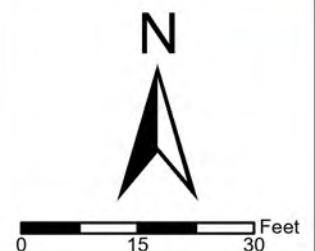

FIGURE 2

Delineation Soil Sample Locations

WPX ENERGY PERMIAN, LLC
East Pecos Federal Com 22 #007H
Unit P Sec 22 T26S R29E
Eddy County, New Mexico



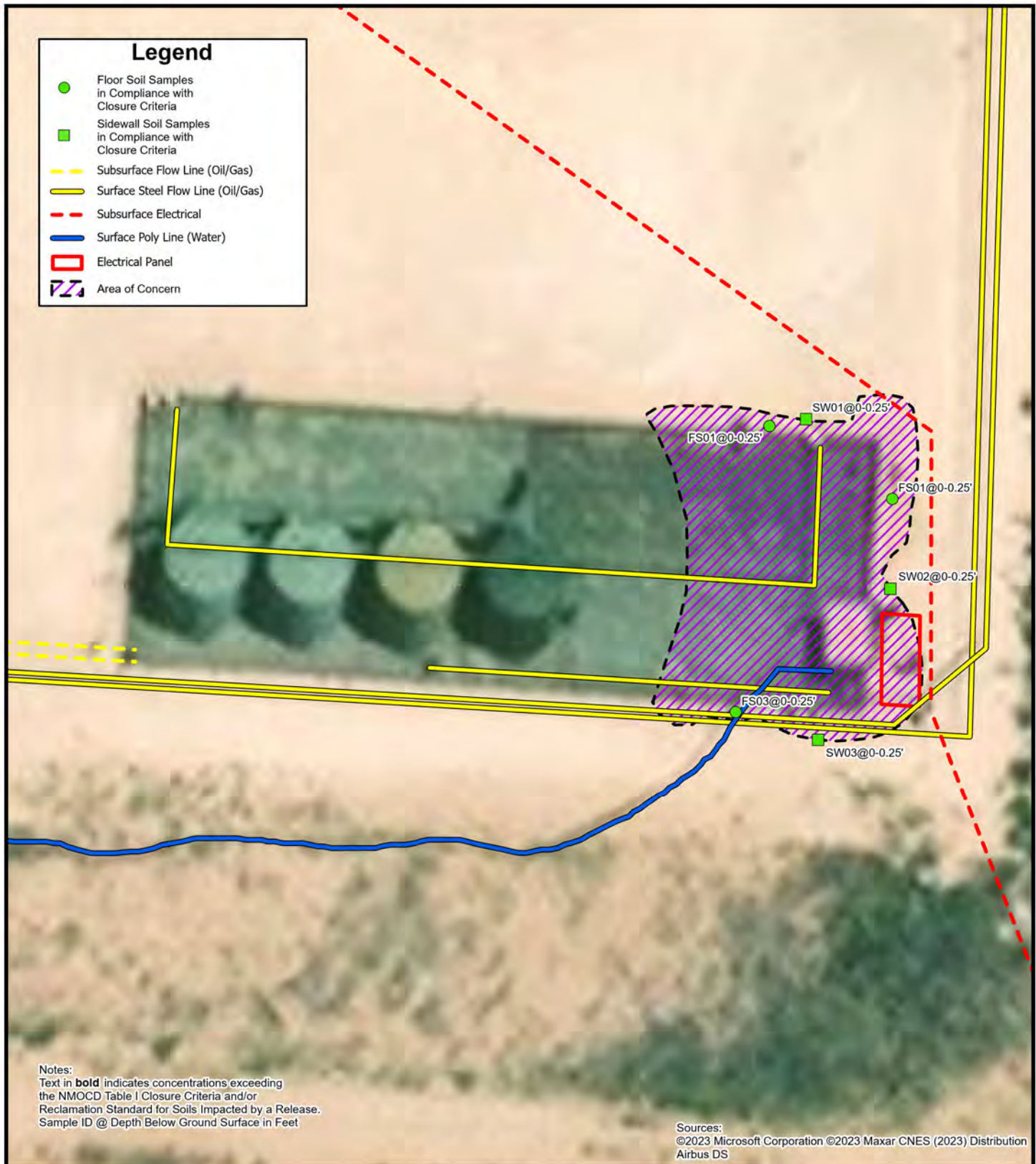
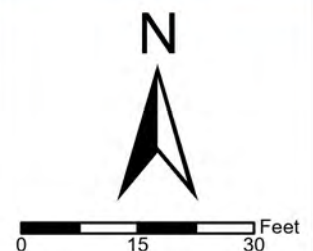

FIGURE 3

Confirmation Soil Sample Locations

WPX ENERGY PERMIAN, LLC
 East Pecos Federal Com 22 #007H
 Unit P Sec 22 T26S R29E
 Eddy County, New Mexico



APPENDIX B

Referenced Well Records



WELL RECORD & LOG

OFFICE OF THE STATE ENGINEER

www.ose.state.nm.us

1. GENERAL AND WELL LOCATION	OSE POD NO. (WELL NO.) POD 1 (TW-1)		WELL TAG ID NO. N/A		OSE FILE NO(S). C-4630		
	WELL OWNER NAME(S) Devon Energy				PHONE (OPTIONAL) 575-748-1838		
	WELL OWNER MAILING ADDRESS 6488 7 Rivers Hwy				CITY Artesia	STATE NM	ZIP 88210
	WELL LOCATION (FROM GPS)	DEGREES LATITUDE 32	MINUTES 1	SECONDS 17.32 N	* ACCURACY REQUIRED: ONE TENTH OF A SECOND * DATUM REQUIRED: WGS 84		
DESCRIPTION RELATING WELL LOCATION TO STREET ADDRESS AND COMMON LANDMARKS - PLSS (SECTION, TOWNSHIP, RANGE) WHERE AVAILABLE SW SE SW Sec.22 T26S R29S NMPM							
2. DRILLING & CASING INFORMATION	LICENSE NO. 1249		NAME OF LICENSED DRILLER Jackie D. Atkins			NAME OF WELL DRILLING COMPANY Atkins Engineering Associates, Inc.	
	DRILLING STARTED 6/15/2022		DRILLING ENDED 6/15/2022		DEPTH OF COMPLETED WELL (FT) Temporary Well		BORE HOLE DEPTH (FT) ±55
	COMPLETED WELL IS: <input type="checkbox"/> ARTESIAN <input checked="" type="checkbox"/> DRY HOLE <input type="checkbox"/> SHALLOW (UNCONFINED)				STATIC WATER LEVEL IN COMPLETED WELL (FT) n/a		DATE STATIC MEASURED 6/15/2022, 7/13/2022
	DRILLING FLUID: <input type="checkbox"/> AIR <input type="checkbox"/> MUD ADDITIVES - SPECIFY:						
	DRILLING METHOD: <input type="checkbox"/> ROTARY <input type="checkbox"/> HAMMER <input type="checkbox"/> CABLE TOOL <input checked="" type="checkbox"/> OTHER - SPECIFY: Hollow Stem Auger						CHECK HERE IF PITLESS ADAPTER IS INSTALLED <input type="checkbox"/>
	DEPTH (feet bgl) FROM TO		BORE HOLE DIAM (inches)	CASING MATERIAL AND/OR GRADE (include each casing string, and note sections of screen)	CASING CONNECTION TYPE (add coupling diameter)	CASING INSIDE DIAM. (inches)	CASING WALL THICKNESS (inches)
	0 55		±6.5	Boring-HSA	--	--	--
3. ANNULAR MATERIAL	DEPTH (feet bgl) FROM TO		BORE HOLE DIAM. (inches)	LIST ANNULAR SEAL MATERIAL AND GRAVEL PACK SIZE-RANGE BY INTERVAL	AMOUNT (cubic feet)	METHOD OF PLACEMENT	

FOR OSE INTERNAL USE

WR-20 WELL RECORD & LOG (Version 01/28/2022)

FILE NO.	C-4630	POD NO.	POD 1	TRN NO.	726199
LOCATION	26S 29E 22 3.4.3	WELL TAG ID NO.	NA	PAGE 1 OF 2	

05C ON JUL 15 2022 AM 11:34

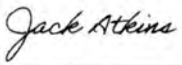
4. HYDROGEOLOGIC LOG OF WELL	DEPTH (feet bgl)		THICKNESS (feet)	COLOR AND TYPE OF MATERIAL ENCOUNTERED - INCLUDE WATER-BEARING CAVITIES OR FRACTURE ZONES (attach supplemental sheets to fully describe all units)	WATER BEARING? (YES / NO)	ESTIMATED YIELD FOR WATER- BEARING ZONES (gpm)
	FROM	TO				
	0	14	14	Sand, Fine-grained, poorly graded, unconsolidated, with Caliche, 7.5 YR 7/6, Re	Y ✓ N	
	14	34	20	Caliche, Broken with fine-grained sand, 7.5 YR 7/6, Reddish Yellow	Y ✓ N	
	34	39	5	Sand, Fine-grained, poorly graded, 5 YR 5/6, Reddish Yellow	Y ✓ N	
	39	49	10	Sand, Fine-grained, poorly graded, unconsolidated, with clay, 7.5 YR 7/6, Reddi	Y ✓ N	
	49	55	6	Clay, Stiff, with fine-grained sand, 5 YR 5/6, Reddish Yellow	Y ✓ N	
					Y N	
					Y N	
					Y N	
					Y N	
					Y N	
					Y N	
					Y N	
					Y N	
					Y N	
					Y N	
					Y N	
					Y N	
					Y N	
					Y N	
					Y N	
					Y N	
					Y N	
					Y N	
METHOD USED TO ESTIMATE YIELD OF WATER-BEARING STRATA:					TOTAL ESTIMATED WELL YIELD (gpm): 0.00	
<input type="checkbox"/> PUMP <input type="checkbox"/> AIR LIFT <input type="checkbox"/> BAILER <input type="checkbox"/> OTHER - SPECIFY:						
5. TEST; RIG SUPERVISION	WELL TEST	TEST RESULTS - ATTACH A COPY OF DATA COLLECTED DURING WELL TESTING, INCLUDING DISCHARGE METHOD, START TIME, END TIME, AND A TABLE SHOWING DISCHARGE AND DRAWDOWN OVER THE TESTING PERIOD.				
	MISCELLANEOUS INFORMATION: Temporary well material removed and soil boring backfilled using drill cuttings from total depth to ten feet below ground surface(bgs), then hydrated bentonite chips ten feet bgs to surface.					
	PRINT NAME(S) OF DRILL RIG SUPERVISOR(S) THAT PROVIDED ONSITE SUPERVISION OF WELL CONSTRUCTION OTHER THAN LICENSEE: Shane Eldridge, Cameron Pruitt					
6. SIGNATURE	THE UNDERSIGNED HEREBY CERTIFIES THAT, TO THE BEST OF HIS OR HER KNOWLEDGE AND BELIEF, THE FOREGOING IS A TRUE AND CORRECT RECORD OF THE ABOVE DESCRIBED HOLE AND THAT HE OR SHE WILL FILE THIS WELL RECORD WITH THE STATE ENGINEER AND THE PERMIT HOLDER WITHIN 30 DAYS AFTER COMPLETION OF WELL DRILLING: <div style="display: flex; justify-content: space-between;"> <div>  SIGNATURE OF DRILLER / PRINT SIGNED NAME </div> <div> Jackie D. Atkins DATE </div> </div>					

FOR USE INTERNAL USE

WR-20 WELL RECORD & LOG (Version 01/28/2022)

FILE NO.	C-4630	POD NO.	POD1	TRN NO.	72619A
LOCATION	260 292 22	3-4-3	WELL TAG ID NO.	NA	PAGE 2 OF 2



WELL RECORD & LOG

OFFICE OF THE STATE ENGINEER

www.ose.state.nm.us

1. GENERAL AND WELL LOCATION	OSE POD NO. (WELL NO.) POD-5 (TW-2)		WELL TAG ID NO. n/a		OSE FILE NO(S). C-4653			
	WELL OWNER NAME(S) Stephens & Johnson Operating Co.				PHONE (OPTIONAL)			
	WELL OWNER MAILING ADDRESS PO BOX 2249				CITY Wichita Falls	STATE TX	ZIP 7307-2249	
	WELL LOCATION (FROM GPS)	DEGREES LATITUDE 32	MINUTES 1	SECONDS 14.42	N	• ACCURACY REQUIRED: ONE TENTH OF A SECOND • DATUM REQUIRED: WGS 84		
DESCRIPTION RELATING WELL LOCATION TO STREET ADDRESS AND COMMON LANDMARKS – PLSS (SECTION, TOWNSHIP, RANGE) WHERE AVAILABLE SE SE SE Sec. 22 T26S R29E, NMPM								
2. DRILLING & CASING INFORMATION	LICENSE NO. 1249		NAME OF LICENSED DRILLER Jackie D. Atkins			NAME OF WELL DRILLING COMPANY Atkins Engineering Associates, Inc.		
	DRILLING STARTED 7/26/2022		DRILLING ENDED 7/26/2022		DEPTH OF COMPLETED WELL (FT) Soil Boring		BORE HOLE DEPTH (FT) ±72	
	COMPLETED WELL IS: <input type="checkbox"/> ARTESIAN <input type="checkbox"/> DRY HOLE <input checked="" type="checkbox"/> SHALLOW (UNCONFINED)		STATIC WATER LEVEL IN COMPLETED WELL (FT) 67.7		DATE STATIC MEASURED 7/27/2022			
	DRILLING FLUID: <input type="checkbox"/> AIR <input type="checkbox"/> MUD ADDITIVES – SPECIFY:							
	DRILLING METHOD: <input type="checkbox"/> ROTARY <input type="checkbox"/> HAMMER <input type="checkbox"/> CABLE TOOL <input checked="" type="checkbox"/> OTHER – SPECIFY: Hollow Stem Auger					CHECK HERE IF PITLESS ADAPTER IS INSTALLED <input type="checkbox"/>		
	DEPTH (feet bgl) FROM TO		BORE HOLE DIAM (inches)	CASING MATERIAL AND/OR GRADE (include each casing string, and note sections of screen)	CASING CONNECTION TYPE (add coupling diameter)	CASING INSIDE DIAM. (inches)	CASING WALL THICKNESS (inches)	SLOT SIZE (inches)
	0 72		±6.5	Soil Boring	--	--	--	--
3. ANNULAR MATERIAL	DEPTH (feet bgl) FROM TO		BORE HOLE DIAM. (inches)	LIST ANNULAR SEAL MATERIAL AND GRAVEL PACK SIZE-RANGE BY INTERVAL		AMOUNT (cubic feet)	METHOD OF PLACEMENT	

FOR OSE INTERNAL USE

WR-20 WELL RECORD & LOG (Version 01/28/2022)

FILE NO. C-4653	POD NO. 5	TRN NO. 729202
LOCATION 26S.29E.22 444	WELL TAG ID NO.	PAGE 1 OF 2

4. HYDROGEOLOGIC LOG OF WELL	DEPTH (feet bgl)		THICKNESS (feet)	COLOR AND TYPE OF MATERIAL ENCOUNTERED - INCLUDE WATER-BEARING CAVITIES OR FRACTURE ZONES (attach supplemental sheets to fully describe all units)	WATER BEARING? (YES / NO)		ESTIMATED YIELD FOR WATER- BEARING ZONES (gpm)
	FROM	TO			Y	N	
	0	25	25	Sand, medium/fine grained, poorly graded, with clay, Dark Brown	Y	✓ N	
	25	45	20	Sand, medium/fine grained, poorly graded, with gravel (0.25"), Tan Brown	Y	✓ N	
	45	64	19	Sand, medium/fine grained, poorly graded, Tan Brown	Y	✓ N	
	64	70	6	Clay, Medium Plastic, with sand and caliche, gypsum Reddish Brown, moist	✓ Y	N	
	70	72	62	Sand, medium/fine grained, poorly graded, with gravel (0.25-.75"), Tan Brown	✓ Y	N	
					Y	N	
					Y	N	
					Y	N	
					Y	N	
					Y	N	
					Y	N	
					Y	N	
					Y	N	
					Y	N	
					Y	N	
					Y	N	
					Y	N	
					Y	N	
					Y	N	
					Y	N	
					Y	N	
					Y	N	
					Y	N	
METHOD USED TO ESTIMATE YIELD OF WATER-BEARING STRATA:					TOTAL ESTIMATED WELL YIELD (gpm):		
<input type="checkbox"/> PUMP <input type="checkbox"/> AIR LIFT <input type="checkbox"/> BAILER <input type="checkbox"/> OTHER - SPECIFY:					0.00		

5. TEST; RIG SUPERVISION	WELL TEST	TEST RESULTS - ATTACH A COPY OF DATA COLLECTED DURING WELL TESTING, INCLUDING DISCHARGE METHOD, START TIME, END TIME, AND A TABLE SHOWING DISCHARGE AND DRAWDOWN OVER THE TESTING PERIOD.
		MISCELLANEOUS INFORMATION: Secured soil boring with auger and hydrated bentonite, to seal the boring to the ground surface. Pending approval from New Mexico State Oil and Gas Division on completing as a monitoring well.
		PRINT NAME(S) OF DRILL RIG SUPERVISOR(S) THAT PROVIDED ONSITE SUPERVISION OF WELL CONSTRUCTION OTHER THAN LICENSEE: Shane Eldridge, Cameron Pruitt, Lucas Middleton

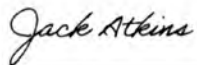
6. SIGNATURE	THE UNDERSIGNED HEREBY CERTIFIES THAT, TO THE BEST OF HIS OR HER KNOWLEDGE AND BELIEF, THE FOREGOING IS A TRUE AND CORRECT RECORD OF THE ABOVE DESCRIBED HOLE AND THAT HE OR SHE WILL FILE THIS WELL RECORD WITH THE STATE ENGINEER AND THE PERMIT HOLDER WITHIN 30 DAYS AFTER COMPLETION OF WELL DRILLING:	
	 SIGNATURE OF DRILLER / PRINT SIGNEE NAME	Jackie D. Atkins 8/18/2022 DATE

FOR OSE INTERNAL USE

WR-20 WELL RECORD & LOG (Version 01/28/2022)

FILE NO. <u>C-4653</u>	POD NO. <u>5</u>	TRN NO. <u>729202</u>
LOCATION <u>26S-29E-22 444</u>	WELL TAG ID NO.	PAGE 2 OF 2

OSE 017 AUG 18 2022 09:53



2904 W 2nd St.
Roswell, NM 88201
voice: 575.624.2420
fax: 575.624.2421
www.atkinseng.com

July 8, 2022

DII-NMOSE
1900 W 2nd Street
Roswell, NM 88201

Hand Delivered to the DII Office of the State Engineer

Re: Well Record C-4653 Pod-5-6

To whom it may concern:

Attached please find a well log & record for C-4653 POD-5-6 , and Plugging Record for C-4653 POD-6. , in duplicate. C-4653 POD 1-4 , will not be used, please note that these can be canceled.

If you have any questions, please contact me at 575.499.9244 or lucas@atkinseng.com.

Sincerely,

A handwritten signature in black ink, appearing to read "Lucas Middleton". The signature is fluid and cursive.

Lucas Middleton

Enclosures: as noted above

05/28/2024 18:20:17



WELL RECORD & LOG

OFFICE OF THE STATE ENGINEER

www.ose.state.nm.us

1. GENERAL AND WELL LOCATION	OSE POD NO. (WELL NO.) POD-6 (TW-1)		WELL TAG ID NO. n/a		OSE FILE NO(S). C-4653			
	WELL OWNER NAME(S) Stephens & Johnson Operating Co.				PHONE (OPTIONAL)			
	WELL OWNER MAILING ADDRESS PO BOX 2249				CITY Wichita Falls	STATE TX	ZIP 7307-2249	
	WELL LOCATION (FROM GPS)	DEGREES LATITUDE 32	MINUTES 1	SECONDS 13.71	N	* ACCURACY REQUIRED: ONE TENTH OF A SECOND		
		LONGITUDE 103	57	52.14	W	* DATUM REQUIRED: WGS 84		
DESCRIPTION RELATING WELL LOCATION TO STREET ADDRESS AND COMMON LANDMARKS - PLSS (SECTION, TOWNSHIP, RANGE) WHERE AVAILABLE SE SE SE Sec. 22 T26S R29E, NMPM								
2. DRILLING & CASING INFORMATION	LICENSE NO. 1249		NAME OF LICENSED DRILLER Jackie D. Atkins			NAME OF WELL DRILLING COMPANY Atkins Engineering Associates, Inc.		
	DRILLING STARTED 7/25/2022		DRILLING ENDED 7/25/2022		DEPTH OF COMPLETED WELL (FT) Soil Boring		BORE HOLE DEPTH (FT) ±74	DEPTH WATER FIRST ENCOUNTERED (FT) ±67
	COMPLETED WELL IS: <input type="checkbox"/> ARTESIAN <input type="checkbox"/> DRY HOLE <input checked="" type="checkbox"/> SHALLOW (UNCONFINED)					STATIC WATER LEVEL IN COMPLETED WELL (FT) 67.1		DATE STATIC MEASURED 7/26/2022
	DRILLING FLUID: <input type="checkbox"/> AIR <input type="checkbox"/> MUD ADDITIVES - SPECIFY:							
	DRILLING METHOD: <input type="checkbox"/> ROTARY <input type="checkbox"/> HAMMER <input type="checkbox"/> CABLE TOOL <input checked="" type="checkbox"/> OTHER - SPECIFY: Hollow Stem Auger						CHECK HERE IF FITLESS ADAPTER IS INSTALLED <input type="checkbox"/>	
	DEPTH (feet bgl)		BORE HOLE DIAM (inches)	CASING MATERIAL AND/OR GRADE (include each casing string, and note sections of screen)	CASING CONNECTION TYPE (add coupling diameter)	CASING INSIDE DIAM. (inches)	CASING WALL THICKNESS (inches)	SLOT SIZE (inches)
	FROM	TO						
	0	74	±6.5	Soil Boring	--	--	--	--
3. ANNULAR MATERIAL	DEPTH (feet bgl)		BORE HOLE DIAM. (inches)	LIST ANNULAR SEAL MATERIAL AND GRAVEL PACK SIZE-RANGE BY INTERVAL	AMOUNT (cubic feet)	METHOD OF PLACEMENT		
	FROM	TO						

FOR OSE INTERNAL USE

WR-20 WELL RECORD & LOG (Version 01/28/2022)

FILE NO.	C-4653	POD NO.	6	TRN NO.	729202
LOCATION	26S.29E.22 444			WELL TAG ID NO.	PAGE 1 OF 2

	DEPTH (feet bgl)		THICKNESS (feet)	COLOR AND TYPE OF MATERIAL ENCOUNTERED - INCLUDE WATER-BEARING CAVITIES OR FRACTURE ZONES (attach supplemental sheets to fully describe all units)	WATER BEARING? (YES / NO)		ESTIMATED YIELD FOR WATER-BEARING ZONES (gpm)	
	FROM	TO						
4. HYDROGEOLOGIC LOG OF WELL	0	14	14	Clay, Medium Plastic, with sand and caliche, Brown	Y	✓ N		
	14	30	16	Sand, medium/fine grained, poorly graded, increasing clay, Tan	Y	✓ N		
	30	44	14	Clay, Medium Plastic, with sand and calchie, gypsum Reddish Brown	Y	✓ N		
	44	54	10	Sand, medium/fine grained, poorly graded, with clay, Tan	Y	✓ N		
	54	60	6	Clay, Stiff, Medium Plastic, with brown sand Reddish Brown	Y	✓ N		
	60	64	4	Clay, Stiff, Medium Plastic, with cemented sand, Reddish Brown	Y	✓ N		
	64	74	10	Clay, Low Plastic, with sand and caliche, gypsum Reddish Brown, wet	✓ Y	N		
					Y	N		
					Y	N		
					Y	N		
					Y	N		
					Y	N		
					Y	N		
					Y	N		
					Y	N		
					Y	N		
					Y	N		
					Y	N		
	METHOD USED TO ESTIMATE YIELD OF WATER-BEARING STRATA: <input type="checkbox"/> PUMP <input type="checkbox"/> AIR LIFT <input type="checkbox"/> BAILER <input type="checkbox"/> OTHER – SPECIFY:					TOTAL ESTIMATED WELL YIELD (gpm):		0.00
	5. TEST; RIG SUPERVISION	WELL TEST	TEST RESULTS - ATTACH A COPY OF DATA COLLECTED DURING WELL TESTING, INCLUDING DISCHARGE METHOD, START TIME, END TIME, AND A TABLE SHOWING DISCHARGE AND DRAWDOWN OVER THE TESTING PERIOD.					
MISCELLANEOUS INFORMATION: Grouted from total depth to surface using augers as tremie Plugged using Type I/II neat cement (5.2 gallons per 94 lb. sack)								
PRINT NAME(S) OF DRILL RIG SUPERVISOR(S) THAT PROVIDED ONSITE SUPERVISION OF WELL CONSTRUCTION OTHER THAN LICENSEE: Shane Eldridge, Cameron Pruitt, Lucas Middleton								
6. SIGNATURE	THE UNDERSIGNED HEREBY CERTIFIES THAT, TO THE BEST OF HIS OR HER KNOWLEDGE AND BELIEF, THE FOREGOING IS A TRUE AND CORRECT RECORD OF THE ABOVE DESCRIBED HOLE AND THAT HE OR SHE WILL FILE THIS WELL RECORD WITH THE STATE ENGINEER AND THE PERMIT HOLDER WITHIN 30 DAYS AFTER COMPLETION OF WELL DRILLING:							
				Jackie D. Atkins	8/18/2022			
	SIGNATURE OF DRILLER / PRINT SIGNEE NAME				DATE			

FOR OSE INTERNAL USE		WR-20 WELL RECORD & LOG (Version 01/28/2022)	
FILE NO. C-4653	POD NO. 6	TRN NO. 729202	
LOCATION 265.29E 22-444		WELL TAG ID NO.	PAGE 2 OF 2

APPENDIX C

Soil Sampling Logs



Sample Name: BH01

Date: 01/19/2024

Site Name: East Pecos Federal Com 22 #007H

Incident Number: nAPP2400434204

Job Number: 19579

LITHOLOGIC / SOIL SAMPLING LOG

Logged By: GM

Method: Hand Auger

Site Coordinates: 32.020553, -103.966003

Hole Diameter: 4 inches

Total Depth: 2 feet

Comments: Field screening conducted with HACH Chloride Test Strips and PID for chloride and vapor, respectively. Chloride test performed with 1:4 dilution factor of soil to distilled water. No correction factors included.

Moisture Content	Chloride (ppm)	Vapor (ppm)	Staining	Sample ID	Sample Depth (feet bgs)	Depth (feet bgs)	USCS/Rock Symbol	Lithologic Descriptions/Notes
Dry	220	0	No	BH01	0.5	0	CCHE	(0-1') CALICHE, dry, tan, well graded with silt, fine to coarse grain, abundant small gravel, no stain, no odor.
Dry	252	0	No	BH01	1	1	SW-SM	(1-2') SAND, dry, brown, well graded with silt, very fine to coarse grain, trace small gravel, no stain, no odor.
Dry	320	0	No	BH01	2	2	CCHE	@ 2' CALICHE, dry, tan, well graded with silt, fine to coarse grain, abundant small gravel, no stain, no odor.

Total Depth



Sample Name: BH02

Date: 01/19/2024

Site Name: East Pecos Federal Com 22 #007H

Incident Number: nAPP2400434204

Job Number: 19579

LITHOLOGIC / SOIL SAMPLING LOG

Logged By: GM

Method: Hand Auger

Site Coordinates: 32.020553, -103.966003

Hole Diameter: 4 inches

Total Depth: 2 feet

Comments: Field screening conducted with HACH Chloride Test Strips and PID for chloride and vapor, respectively. Chloride test performed with 1:4 dilution factor of soil to distilled water. No correction factors included.

Moisture Content	Chloride (ppm)	Vapor (ppm)	Staining	Sample ID	Sample Depth (feet bgs)	Depth (feet bgs)	USCS/Rock Symbol	Lithologic Descriptions/Notes
Dry	1,516	0	No	BH02	0.5	0	CCHE	(0-1') CALICHE, dry, tan, well graded with silt, fine to coarse grain, abundant small gravel, no stain, no odor.
Dry	796	0	No		1	1	SW-SM	(1-2') SAND, dry, brown, well graded with silt, very fine to coarse grain, abundant small gravel, no stain, no odor.
Dry	528	0	No	BH02	2	2		

Total Depth



Sample Name: BH03

Date: 01/19/2024

Site Name: East Pecos Federal Com 22 #007H

Incident Number: nAPP2400434204

Job Number: 19579

LITHOLOGIC / SOIL SAMPLING LOG

Logged By: GM

Method: Hand Auger

Site Coordinates: 32.020553, -103.966003

Hole Diameter: 4 inches

Total Depth: 2 feet

Comments: Field screening conducted with HACH Chloride Test Strips and PID for chloride and vapor, respectively. Chloride test performed with 1:4 dilution factor of soil to distilled water. No correction factors included.

Moisture Content	Chloride (ppm)	Vapor (ppm)	Staining	Sample ID	Sample Depth (feet bgs)	Depth (feet bgs)	USCS/Rock Symbol	Lithologic Descriptions/Notes
Dry	356	0	No	BH03	0.5	0	CCHE	(0-2') CALICHE, dry, tan, well graded with silt, fine to coarse grain, abundant small gravel, no stain, no odor.
Dry	192	0	No	BH03	1	1		
Dry	192	0	No	BH03	2	2		

Total Depth

								Sample Name: BH04		Date: 01/19/2024	
								Site Name: East Pecos Federal Com 22 #007H			
								Incident Number: nAPP2400434204			
								Job Number: 19579			
LITHOLOGIC / SOIL SAMPLING LOG								Logged By: GM		Method: Hand Auger	
Site Coordinates: 32.020553, -103.966003								Hole Diameter: 4 inches		Total Depth: 2 feet	
Comments: Field screening conducted with HACH Chloride Test Strips and PID for chloride and vapor, respectively. Chloride test performed with 1:4 dilution factor of soil to distilled water. No correction factors included.											
Moisture Content	Chloride (ppm)	Vapor (ppm)	Staining	Sample ID	Sample Depth (feet bgs)	Depth (feet bgs)	USCS/Rock Symbol	Lithologic Descriptions/Notes			
Dry	2,160	0	No	BH04	0.5	0	CCHE	(0-1') CALICHE, dry, tan, well graded with silt, fine to coarse grain, abundant small gravel, no stain, no odor.			
Dry	628	0	No		1	1	SW-SM	(1-2') SAND, dry, brown, well graded with silt, fine to coarse grain, abundant small gravel, no stain, no odor.			
Dry	220	0	No	BH04	2	2					
Total Depth											

								Sample Name: BH05		Date: 01/19/2024	
								Site Name: East Pecos Federal Com 22 #007H			
								Incident Number: nAPP2400434204			
								Job Number: 19579			
LITHOLOGIC / SOIL SAMPLING LOG								Logged By: GM		Method: Hand Auger	
Site Coordinates: 32.020553, -103.966003								Hole Diameter: 4 inches		Total Depth: 2 feet	
Comments: Field screening conducted with HACH Chloride Test Strips and PID for chloride and vapor, respectively. Chloride test performed with 1:4 dilution factor of soil to distilled water. No correction factors included.											
Moisture Content	Chloride (ppm)	Vapor (ppm)	Staining	Sample ID	Sample Depth (feet bgs)	Depth (feet bgs)	USCS/Rock Symbol	Lithologic Descriptions/Notes			
Dry	<112	0	No	BH05	0.5	0	CCHE	(0-2') CALICHE, dry, tan, well graded with silt, fine to coarse grain, abundant small to medium gravel, no stain, no odor. @ 2' Increase silt			
						1					
Dry	<112	0	No	BH05	2	2					
Total Depth											

								Sample Name: BH06		Date: 01/19/2024	
								Site Name: East Pecos Federal Com 22 #007H			
								Incident Number: nAPP2400434204			
								Job Number: 19579			
LITHOLOGIC / SOIL SAMPLING LOG								Logged By: GM		Method: Hand Auger	
Site Coordinates: 32.020553, -103.966003								Hole Diameter: 4 inches		Total Depth: 2 feet	
Comments: Field screening conducted with HACH Chloride Test Strips and PID for chloride and vapor, respectively. Chloride test performed with 1:4 dilution factor of soil to distilled water. No correction factors included.											
Moisture Content	Chloride (ppm)	Vapor (ppm)	Staining	Sample ID	Sample Depth (feet bgs)	Depth (feet bgs)	USCS/Rock Symbol	Lithologic Descriptions/Notes			
Dry	<112	0	No	BH06	0.5	0	SW-SM	(0-1') SAND, dry, brown, well graded with silt, very fine to coarse grain, some small gravel, no stain, no odor.			
						1	CCHE	(1-2') CALICHE, dry, tan, well graded with silt, fine to coarse grain, abundant small to medium gravel, no stain, no odor.			
Dry	<112	0	No	BH07	2	2					
Total Depth											

				Sample Name: BH07		Date: 01/19/2024		
				Site Name: East Pecos Federal Com 22 #007H				
				Incident Number: nAPP2400434204				
				Job Number: 19579				
LITHOLOGIC / SOIL SAMPLING LOG				Logged By: GM		Method: Hand Auger		
Site Coordinates: 32.020553, -103.966003				Hole Diameter: 4 inches		Total Depth: 2 feet		
Comments: Field screening conducted with HACH Chloride Test Strips and PID for chloride and vapor, respectively. Chloride test performed with 1:4 dilution factor of soil to distilled water. No correction factors included.								
Moisture Content	Chloride (ppm)	Vapor (ppm)	Staining	Sample ID	Sample Depth (feet bgs)	Depth (feet bgs)	USCS/Rock Symbol	Lithologic Descriptions/Notes
Dry	<112	0	No	BH07	0.5	0	SW-SM	(0-2') SAND, dry, brown to tan, well graded with silt, very fine to coarse grain, abundant small gravel, no stain, no odor.
						1		
Dry	<112	0.1	No	BH07	2	2		
Total Depth								

APPENDIX D

Photographic Log

**PHOTOGRAPHIC LOG**

WPX Energy Permian, LLC

East Pecos Federal Com 22 #007H

Incident Number nAPP2400434204

Date & Time: Thu, Jan 04, 2024 at 15:49:40 MST
 Position: +032.020372 / -103.965978 (+32.8ft)
 Altitude: 2884ft (+62.3ft)
 Datum: WGS-84
 Azimuth/Bearing: 219 / S39W 3893mils True (+13)
 Elevation Angle: -13.8
 Horizon Angle: +00.6
 Zoom: 0.5x
 EP22-7

**Photograph 1****Date: 01/04/2024**

Description: Northeastern view during initial site assessment.

Date & Time: Thu, Jan 04, 2024 at 16:08:01 MST
 Position: +032.020372 / -103.965978 (+32.8ft)
 Altitude: 2884ft (+62.3ft)
 Datum: WGS-84
 Azimuth/Bearing: 168 / N12W 2187mils True (+13)
 Elevation Angle: -20.4
 Horizon Angle: +00.3
 Zoom: 0.5x
 EP22-7

**Photograph 2****Date: 01/04/2024**

Description: Northeastern view during initial site assessment.

Date & Time: Fri, Jan 19, 2024 at 10:00:28 MST
 Position: +032.020325 / -103.966072 (+31.6ft)
 Altitude: 2896ft (+61.1ft)
 Datum: WGS-84
 Azimuth/Bearing: 081 / N81E 1440mils True (+18)
 Elevation Angle: -20.6
 Horizon Angle: +00.6
 Zoom: 0.5x
 EP22-7

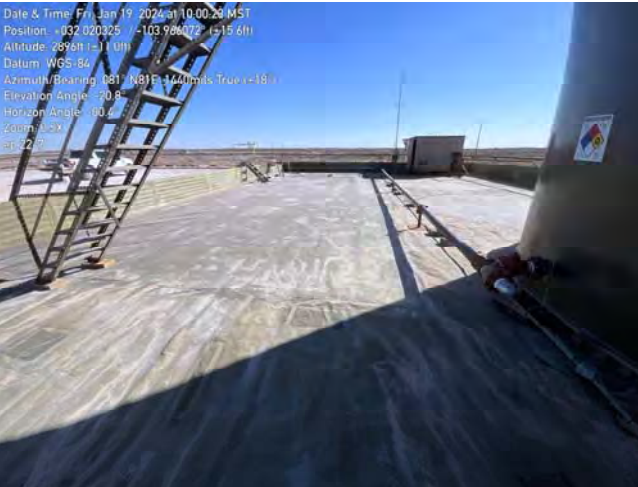
**Photograph 3****Date: 01/19/2024**

Description: Northeastern view during liner inspection.

Date & Time: Fri, Jan 19, 2024 at 10:02:00 MST
 Position: +032.020352 / -103.965924 (+31.5ft)
 Altitude: 2890ft (+60.9ft)
 Datum: WGS-84
 Azimuth/Bearing: 089 / N89E 1452mils True (+15)
 Elevation Angle: -26.2
 Horizon Angle: +01.6
 Zoom: 0.5x
 EP22-7

**Photograph 4****Date: 01/19/2024**

Description: Pinhole located during liner inspection.

**PHOTOGRAPHIC LOG**

WPX Energy Permian, LLC

East Pecos Federal Com 22 #007H

Incident Number nAPP2400434204

**Photograph 5****Date: 01/19/2024**

Description: Northwestern view during delineation activities under located pinhole.

**Photograph 6****Date: 01/19/2024**

Description: Northeastern view during delineation activities.

**Photograph 7****Date: 01/19/2024**

Description: Southeastern view during delineation activities.

**Photograph 8****Date: 01/19/2024**

Description: Southwestern view of liner restoration.

APPENDIX E

Table



Table 1
SOIL SAMPLE ANALYTICAL RESULTS
WPX Energy Permian, LLC
East Pecos Federal Com 22 #007H
Eddy County, New Mexico

Sample I.D.	Sample Date	Sample Depth (feet bgs)	Benzene (mg/kg)	Total BTEX (mg/kg)	TPH GRO (mg/kg)	TPH DRO (mg/kg)	TPH ORO (mg/kg)	DRO+GRO (mg/kg)	Total TPH (mg/kg)	Chloride (mg/kg)
NMOCD Table I Closure Criteria for Soils Impacted by a Release (NMAC 19.15.29)			10	50	NE	NE	NE	1,000	2,500	10,000
Delineation Soil Samples - Incident Number nAPP2400434204										
BH01	01/19/2024	0.5	<0.00200	<0.00399	<50.3	<50.3	<50.3	<50.3	<50.3	227
BH01	01/19/2024	1	<0.00200	<0.00399	<50.4	<50.4	<50.4	<50.4	<50.4	378
BH01	01/19/2024	2	<0.00201	<0.00402	<50.5	<50.5	<50.5	<50.5	<50.5	356
BH02	01/19/2024	0.5	<0.00202	<0.00404	<50.0	<50.0	<50.0	<50.0	<50.0	1,870
BH02	01/19/2024	2	<0.00199	<0.00398	<50.0	<50.0	<50.0	<50.0	<50.0	148
BH03	01/19/2024	0.5	<0.00199	<0.00199	<50.4	<50.4	<50.4	<50.4	<50.4	442
BH03	01/19/2024	1	<0.00200	<0.00399	<50.5	<50.5	<50.5	<50.5	<50.5	254
BH03	01/19/2024	2	<0.00201	<0.00402	<49.9	<49.9	<49.9	<49.9	<49.9	10.8
BH04	01/19/2024	0.5	<0.00199	<0.00398	<49.7	<49.7	<49.7	<49.7	<49.7	4,010
BH04	01/19/2024	2	<0.00199	<0.00398	<49.7	<49.7	<49.7	<49.7	<49.7	328
BH05	01/19/2024	0.5	<0.00200	<0.00401	<50.3	<50.3	<50.3	<50.3	<50.3	152
BH05	01/19/2024	2	<0.00199	<0.00398	<50.2	<50.2	<50.2	<50.2	<50.2	120
BH06	01/19/2024	0.5	<0.00198	<0.00396	<49.7	<49.7	<49.7	<49.7	<49.7	15.5
BH06	01/19/2024	2	<0.00201	<0.00402	<49.7	<49.7	<49.7	<49.7	<49.7	13.8
BH07	01/19/2024	0.5	<0.00199	<0.00398	<50.4	<50.4	<50.4	<50.4	<50.4	64.7
BH07	01/19/2024	2	<0.00200	<0.00399	<49.8	<49.8	<49.8	<49.8	<49.8	40.7
Confirmation Soil Samples - Incident Number nAPP2400434204										
FS01	01/19/2024	0-0.25	<0.00201	<0.00402	<49.8	62.5	<49.8	62.5	62.5	3,430
FS02	01/19/2024	0-0.25	<0.00198	<0.00396	<50.1	794	<50.1	794	794	1,190
FS03	01/19/2024	0-0.25	<0.00198	<0.00396	<50.5	<50.5	<50.5	<50.5	<50.5	4,360
SW01	01/19/2024	0-0.25	<0.00200	<0.00401	<50.0	<50.0	<50.0	<50.0	<50.0	500
SW02	01/19/2024	0-0.25	<0.00201	<0.00402	<50.0	<50.0	<50.0	<50.0	<50.0	497
SW03	01/19/2024	0-0.25	<0.00199	<0.00398	<50.2	<50.2	<50.2	<50.2	<50.2	416

Notes:

bgs: below ground surface

mg/kg: milligrams per kilogram

BTEX: Benzene, Toluene, Ethylbenzene, and Xylenes

GRO: Gasoline Range Organics

DRO: Diesel Range Organics

ORO: Oil Range Organics

TPH: Total Petroleum Hydrocarbon

NMOCD: New Mexico Oil Conservation Division

NMAC: New Mexico Administrative Code

Text in "grey" represents excavated soil samples

Concentrations in bold exceed the NMOCD Table I Closure Criteria and/or Reclamation Standard† for Soils Impacted by a Release

† The reclamation concentration requirements of 600 mg/kg chloride and 100 mg/kg TPH apply to the top 4 feet of areas to be immediately reclaimed following remediation pursuant to NMAC 19.15.17.13.

APPENDIX F

Laboratory Analytical Reports & Chain-of-Custody Documentation



Environment Testing

1

2

3

4

5

6

7

8

9

10

11

12

13

14

ANALYTICAL REPORT

PREPARED FOR

Attn: Gilbert Moreno
Etech Environmental & Safety Solutions
PO BOX 62228
Midland, Texas 79711

Generated 2/1/2024 12:45:43 PM

JOB DESCRIPTION

East Pecos Federal Com 22 #007H
Eddy County NM

JOB NUMBER

890-6003-1

Eurofins Carlsbad
1089 N Canal St.
Carlsbad NM 88220

Eurofins Carlsbad

Job Notes

This report may not be reproduced except in full, and with written approval from the laboratory. The results relate only to the samples tested. For questions please contact the Project Manager at the e-mail address or telephone number listed on this page.

Analytical test results meet all requirements of the associated regulatory program (i.e., NELAC (TNI), DoD, and ISO 17025) unless otherwise noted under the individual analysis.

Authorization



Generated
2/1/2024 12:45:43 PM

Authorized for release by
Jessica Kramer, Project Manager
Jessica.Kramer@et.eurofinsus.com
(432)704-5440

Client: Etech Environmental & Safety Solutions
Project/Site: East Pecos Federal Com 22 #007H

Laboratory Job ID: 890-6003-1
SDG: Eddy County NM

Table of Contents

Cover Page	1
Table of Contents	3
Definitions/Glossary	4
Case Narrative	5
Client Sample Results	6
Surrogate Summary	7
QC Sample Results	8
QC Association Summary	12
Lab Chronicle	14
Certification Summary	15
Method Summary	16
Sample Summary	17
Chain of Custody	18
Receipt Checklists	19

- 1
- 2
- 3
- 4
- 5
- 6
- 7
- 8
- 9
- 10
- 11
- 12
- 13
- 14

Definitions/Glossary

Client: Etech Environmental & Safety Solutions
Project/Site: East Pecos Federal Com 22 #007H

Job ID: 890-6003-1
SDG: Eddy County NM

Qualifiers

GC VOA

Qualifier	Qualifier Description
U	Indicates the analyte was analyzed for but not detected.

GC Semi VOA

Qualifier	Qualifier Description
S1+	Surrogate recovery exceeds control limits, high biased.
U	Indicates the analyte was analyzed for but not detected.

HPLC/IC

Qualifier	Qualifier Description
U	Indicates the analyte was analyzed for but not detected.

Glossary

Abbreviation	These commonly used abbreviations may or may not be present in this report.
▫	Listed under the "D" column to designate that the result is reported on a dry weight basis
%R	Percent Recovery
CFL	Contains Free Liquid
CFU	Colony Forming Unit
CNF	Contains No Free Liquid
DER	Duplicate Error Ratio (normalized absolute difference)
Dil Fac	Dilution Factor
DL	Detection Limit (DoD/DOE)
DL, RA, RE, IN	Indicates a Dilution, Re-analysis, Re-extraction, or additional Initial metals/anion analysis of the sample
DLC	Decision Level Concentration (Radiochemistry)
EDL	Estimated Detection Limit (Dioxin)
LOD	Limit of Detection (DoD/DOE)
LOQ	Limit of Quantitation (DoD/DOE)
MCL	EPA recommended "Maximum Contaminant Level"
MDA	Minimum Detectable Activity (Radiochemistry)
MDC	Minimum Detectable Concentration (Radiochemistry)
MDL	Method Detection Limit
ML	Minimum Level (Dioxin)
MPN	Most Probable Number
MQL	Method Quantitation Limit
NC	Not Calculated
ND	Not Detected at the reporting limit (or MDL or EDL if shown)
NEG	Negative / Absent
POS	Positive / Present
PQL	Practical Quantitation Limit
PRES	Presumptive
QC	Quality Control
RER	Relative Error Ratio (Radiochemistry)
RL	Reporting Limit or Requested Limit (Radiochemistry)
RPD	Relative Percent Difference, a measure of the relative difference between two points
TEF	Toxicity Equivalent Factor (Dioxin)
TEQ	Toxicity Equivalent Quotient (Dioxin)
TNTC	Too Numerous To Count

Case Narrative

Client: Etech Environmental & Safety Solutions
Project: East Pecos Federal Com 22 #007H

Job ID: 890-6003-1

Job ID: 890-6003-1

Eurofins Carlsbad

Job Narrative 890-6003-1

Analytical test results meet all requirements of the associated regulatory program listed on the Accreditation/Certification Summary Page unless otherwise noted under the individual analysis. Data qualifiers are applied to indicate exceptions. Noncompliant quality control (QC) is further explained in narrative comments.

- Matrix QC may not be reported if insufficient sample or site-specific QC samples were not submitted. In these situations, to demonstrate precision and accuracy at a batch level, a LCS/LCSD may be performed, unless otherwise specified in the method.
- Surrogate and/or isotope dilution analyte recoveries (if applicable) which are outside of the QC window are confirmed unless attributed to a dilution or otherwise noted in the narrative.

Regulated compliance samples (e.g. SDWA, NPDES) must comply with the associated agency requirements/permits.

Receipt

The sample was received on 1/22/2024 8:00 AM. Unless otherwise noted below, the sample arrived in good condition, and, where required, properly preserved and on ice. The temperature of the cooler at receipt time was 2.2°C

Receipt Exceptions

The following sample was received and analyzed from an unpreserved bulk soil jar: BH01 (890-6003-1).

GC VOA

Method 8021B: The continuing calibration verification (CCV) associated with batch 880-71764 recovered under the lower control limit for Benzene and o-Xylene. The samples associated with this CCV were ran within 12 hours of passing CCV; therefore, the data have been reported.

No additional analytical or quality issues were noted, other than those described above or in the Definitions/ Glossary page.

GC Semi VOA

Method 8015MOD_NM: The surrogate recovery for the blank associated with preparation batch 880-71509 and analytical batch 880-71993 was outside the upper control limits.

Method 8015MOD_NM: The method blank for preparation batch 880-71509 and analytical batch 880-71993 contained Gasoline Range Organics (GRO)-C6-C10 and Diesel Range Organics (Over C10-C28) above the method detection limit. This target analyte concentration was less than the reporting limit (RL) in the method blank; therefore, re-extraction and/or re-analysis of samples was not performed.

No additional analytical or quality issues were noted, other than those described above or in the Definitions/ Glossary page.

HPLC/IC

No additional analytical or quality issues were noted, other than those described above or in the Definitions/ Glossary page.

Eurofins Carlsbad

Client Sample Results

Client: Etech Environmental & Safety Solutions
Project/Site: East Pecos Federal Com 22 #007H

Job ID: 890-6003-1
SDG: Eddy County NM

Client Sample ID: BH01

Lab Sample ID: 890-6003-1

Date Collected: 01/19/24 09:30

Matrix: Solid

Date Received: 01/22/24 08:00

Sample Depth: 0.5

Method: SW846 8021B - Volatile Organic Compounds (GC)

Analyte	Result	Qualifier	RL	MDL	Unit	D	Prepared	Analyzed	Dil Fac
Benzene	<0.00200	U	0.00200		mg/Kg		01/26/24 11:23	01/29/24 05:10	1
Toluene	<0.00200	U	0.00200		mg/Kg		01/26/24 11:23	01/29/24 05:10	1
Ethylbenzene	<0.00200	U	0.00200		mg/Kg		01/26/24 11:23	01/29/24 05:10	1
m-Xylene & p-Xylene	<0.00399	U	0.00399		mg/Kg		01/26/24 11:23	01/29/24 05:10	1
o-Xylene	<0.00200	U	0.00200		mg/Kg		01/26/24 11:23	01/29/24 05:10	1
Xylenes, Total	<0.00399	U	0.00399		mg/Kg		01/26/24 11:23	01/29/24 05:10	1

Surrogate	%Recovery	Qualifier	Limits	Prepared	Analyzed	Dil Fac
4-Bromofluorobenzene (Surr)	79		70 - 130	01/26/24 11:23	01/29/24 05:10	1
1,4-Difluorobenzene (Surr)	78		70 - 130	01/26/24 11:23	01/29/24 05:10	1

Method: TAL SOP Total BTEX - Total BTEX Calculation

Analyte	Result	Qualifier	RL	MDL	Unit	D	Prepared	Analyzed	Dil Fac
Total BTEX	<0.00399	U	0.00399		mg/Kg			01/29/24 05:10	1

Method: SW846 8015 NM - Diesel Range Organics (DRO) (GC)

Analyte	Result	Qualifier	RL	MDL	Unit	D	Prepared	Analyzed	Dil Fac
Total TPH	<50.3	U	50.3		mg/Kg			01/31/24 18:45	1

Method: SW846 8015B NM - Diesel Range Organics (DRO) (GC)

Analyte	Result	Qualifier	RL	MDL	Unit	D	Prepared	Analyzed	Dil Fac
Gasoline Range Organics (GRO)-C6-C10	<50.3	U	50.3		mg/Kg		01/24/24 10:27	01/31/24 18:45	1
Diesel Range Organics (Over C10-C28)	<50.3	U	50.3		mg/Kg		01/24/24 10:27	01/31/24 18:45	1
Oil Range Organics (Over C28-C36)	<50.3	U	50.3		mg/Kg		01/24/24 10:27	01/31/24 18:45	1

Surrogate	%Recovery	Qualifier	Limits	Prepared	Analyzed	Dil Fac
1-Chlorooctane	123		70 - 130	01/24/24 10:27	01/31/24 18:45	1
o-Terphenyl	96		70 - 130	01/24/24 10:27	01/31/24 18:45	1

Method: EPA 300.0 - Anions, Ion Chromatography - Soluble

Analyte	Result	Qualifier	RL	MDL	Unit	D	Prepared	Analyzed	Dil Fac
Chloride	227		5.00		mg/Kg			01/29/24 02:37	1

Eurofins Carlsbad

Surrogate Summary

Client: Etech Environmental & Safety Solutions
Project/Site: East Pecos Federal Com 22 #007H

Job ID: 890-6003-1
SDG: Eddy County NM

Method: 8021B - Volatile Organic Compounds (GC)
Matrix: Solid

Prep Type: Total/NA

		Percent Surrogate Recovery (Acceptance Limits)	
Lab Sample ID	Client Sample ID	BFB1 (70-130)	DFBZ1 (70-130)
880-38523-A-1-A MS	Matrix Spike	109	106
880-38523-A-1-B MSD	Matrix Spike Duplicate	108	99
890-6003-1	BH01	79	78
LCS 880-71690/1-A	Lab Control Sample	101	96
LCSD 880-71690/2-A	Lab Control Sample Dup	107	99
MB 880-71690/5-A	Method Blank	76	79
Surrogate Legend			
BFB = 4-Bromofluorobenzene (Surr)			
DFBZ = 1,4-Difluorobenzene (Surr)			

Method: 8015B NM - Diesel Range Organics (DRO) (GC)
Matrix: Solid

Prep Type: Total/NA

		Percent Surrogate Recovery (Acceptance Limits)	
Lab Sample ID	Client Sample ID	1CO1 (70-130)	OTPH1 (70-130)
890-5992-A-1-E MS	Matrix Spike	125	85
890-5992-A-1-F MSD	Matrix Spike Duplicate	123	84
890-6003-1	BH01	123	96
LCS 880-71509/2-A	Lab Control Sample	95	80
LCSD 880-71509/3-A	Lab Control Sample Dup	102	95
MB 880-71509/1-A	Method Blank	140 S1+	113
Surrogate Legend			
1CO = 1-Chlorooctane			
OTPH = o-Terphenyl			

QC Sample Results

Client: Etech Environmental & Safety Solutions
Project/Site: East Pecos Federal Com 22 #007H

Job ID: 890-6003-1
SDG: Eddy County NM

Method: 8021B - Volatile Organic Compounds (GC)

Lab Sample ID: MB 880-71690/5-A

Matrix: Solid

Analysis Batch: 71764

Client Sample ID: Method Blank

Prep Type: Total/NA

Prep Batch: 71690

Analyte	MB Result	MB Qualifier	RL	MDL	Unit	D	Prepared	Analyzed	Dil Fac
Benzene	<0.00200	U	0.00200		mg/Kg		01/26/24 11:23	01/28/24 23:01	1
Toluene	<0.00200	U	0.00200		mg/Kg		01/26/24 11:23	01/28/24 23:01	1
Ethylbenzene	<0.00200	U	0.00200		mg/Kg		01/26/24 11:23	01/28/24 23:01	1
m-Xylene & p-Xylene	<0.00400	U	0.00400		mg/Kg		01/26/24 11:23	01/28/24 23:01	1
o-Xylene	<0.00200	U	0.00200		mg/Kg		01/26/24 11:23	01/28/24 23:01	1
Xylenes, Total	<0.00400	U	0.00400		mg/Kg		01/26/24 11:23	01/28/24 23:01	1

Surrogate	MB %Recovery	MB Qualifier	Limits	Prepared	Analyzed	Dil Fac
4-Bromofluorobenzene (Surr)	76		70 - 130	01/26/24 11:23	01/28/24 23:01	1
1,4-Difluorobenzene (Surr)	79		70 - 130	01/26/24 11:23	01/28/24 23:01	1

Lab Sample ID: LCS 880-71690/1-A

Matrix: Solid

Analysis Batch: 71764

Client Sample ID: Lab Control Sample

Prep Type: Total/NA

Prep Batch: 71690

Analyte	Spike Added	LCS Result	LCS Qualifier	Unit	D	%Rec	%Rec Limits
Benzene	0.100	0.09301		mg/Kg		93	70 - 130
Toluene	0.100	0.09535		mg/Kg		95	70 - 130
Ethylbenzene	0.100	0.1044		mg/Kg		104	70 - 130
m-Xylene & p-Xylene	0.200	0.1961		mg/Kg		98	70 - 130
o-Xylene	0.100	0.1177		mg/Kg		118	70 - 130

Surrogate	LCS %Recovery	LCS Qualifier	Limits
4-Bromofluorobenzene (Surr)	101		70 - 130
1,4-Difluorobenzene (Surr)	96		70 - 130

Lab Sample ID: LCSD 880-71690/2-A

Matrix: Solid

Analysis Batch: 71764

Client Sample ID: Lab Control Sample Dup

Prep Type: Total/NA

Prep Batch: 71690

Analyte	Spike Added	LCSD Result	LCSD Qualifier	Unit	D	%Rec	%Rec Limits	RPD	RPD Limit
Benzene	0.100	0.09511		mg/Kg		95	70 - 130	2	35
Toluene	0.100	0.1015		mg/Kg		101	70 - 130	6	35
Ethylbenzene	0.100	0.1094		mg/Kg		109	70 - 130	5	35
m-Xylene & p-Xylene	0.200	0.2236		mg/Kg		112	70 - 130	13	35
o-Xylene	0.100	0.1174		mg/Kg		117	70 - 130	0	35

Surrogate	LCSD %Recovery	LCSD Qualifier	Limits
4-Bromofluorobenzene (Surr)	107		70 - 130
1,4-Difluorobenzene (Surr)	99		70 - 130

Lab Sample ID: 880-38523-A-1-A MS

Matrix: Solid

Analysis Batch: 71764

Client Sample ID: Matrix Spike

Prep Type: Total/NA

Prep Batch: 71690

Analyte	Sample Result	Sample Qualifier	Spike Added	MS Result	MS Qualifier	Unit	D	%Rec	%Rec Limits
Benzene	<0.00201	U	0.0996	0.09197		mg/Kg		92	70 - 130
Toluene	<0.00201	U	0.0996	0.09604		mg/Kg		96	70 - 130

Eurofins Carlsbad

QC Sample Results

Client: Etech Environmental & Safety Solutions
Project/Site: East Pecos Federal Com 22 #007H

Job ID: 890-6003-1
SDG: Eddy County NM

Method: 8021B - Volatile Organic Compounds (GC) (Continued)

Lab Sample ID: 880-38523-A-1-A MS

Matrix: Solid

Analysis Batch: 71764

Client Sample ID: Matrix Spike

Prep Type: Total/NA

Prep Batch: 71690

Analyte	Sample Result	Sample Qualifier	Spike Added	MS Result	MS Qualifier	Unit	D	%Rec	%Rec Limits
Ethylbenzene	<0.00201	U	0.0996	0.1030		mg/Kg		103	70 - 130
m-Xylene & p-Xylene	<0.00402	U	0.199	0.2081		mg/Kg		104	70 - 130
o-Xylene	<0.00201	U	0.0996	0.1053		mg/Kg		105	70 - 130

Surrogate	MS %Recovery	MS Qualifier	Limits
4-Bromofluorobenzene (Surr)	109		70 - 130
1,4-Difluorobenzene (Surr)	106		70 - 130

Lab Sample ID: 880-38523-A-1-B MSD

Matrix: Solid

Analysis Batch: 71764

Client Sample ID: Matrix Spike Duplicate

Prep Type: Total/NA

Prep Batch: 71690

Analyte	Sample Result	Sample Qualifier	Spike Added	MSD Result	MSD Qualifier	Unit	D	%Rec	%Rec Limits	RPD	RPD Limit
Benzene	<0.00201	U	0.0990	0.09055		mg/Kg		91	70 - 130	2	35
Toluene	<0.00201	U	0.0990	0.1004		mg/Kg		101	70 - 130	4	35
Ethylbenzene	<0.00201	U	0.0990	0.1148		mg/Kg		116	70 - 130	11	35
m-Xylene & p-Xylene	<0.00402	U	0.198	0.2240		mg/Kg		113	70 - 130	7	35
o-Xylene	<0.00201	U	0.0990	0.1109		mg/Kg		112	70 - 130	5	35

Surrogate	MSD %Recovery	MSD Qualifier	Limits
4-Bromofluorobenzene (Surr)	108		70 - 130
1,4-Difluorobenzene (Surr)	99		70 - 130

Method: 8015B NM - Diesel Range Organics (DRO) (GC)

Lab Sample ID: MB 880-71509/1-A

Matrix: Solid

Analysis Batch: 71993

Client Sample ID: Method Blank

Prep Type: Total/NA

Prep Batch: 71509

Analyte	MB Result	MB Qualifier	RL	MDL	Unit	D	Prepared	Analyzed	Dil Fac
Gasoline Range Organics (GRO)-C6-C10	<50.0	U	50.0		mg/Kg		01/24/24 10:27	01/31/24 08:11	1
Diesel Range Organics (Over C10-C28)	<50.0	U	50.0		mg/Kg		01/24/24 10:27	01/31/24 08:11	1
Oil Range Organics (Over C28-C36)	<50.0	U	50.0		mg/Kg		01/24/24 10:27	01/31/24 08:11	1

Surrogate	MB %Recovery	MB Qualifier	Limits	Prepared	Analyzed	Dil Fac
1-Chlorooctane	140	S1+	70 - 130	01/24/24 10:27	01/31/24 08:11	1
o-Terphenyl	113		70 - 130	01/24/24 10:27	01/31/24 08:11	1

Lab Sample ID: LCS 880-71509/2-A

Matrix: Solid

Analysis Batch: 71993

Client Sample ID: Lab Control Sample

Prep Type: Total/NA

Prep Batch: 71509

Analyte	Spike Added	LCS Result	LCS Qualifier	Unit	D	%Rec	%Rec Limits
Gasoline Range Organics (GRO)-C6-C10	1000	1097		mg/Kg		110	70 - 130
Diesel Range Organics (Over C10-C28)	1000	985.1		mg/Kg		99	70 - 130

Eurofins Carlsbad

QC Sample Results

Client: Etech Environmental & Safety Solutions
Project/Site: East Pecos Federal Com 22 #007H

Job ID: 890-6003-1
SDG: Eddy County NM

Method: 8015B NM - Diesel Range Organics (DRO) (GC) (Continued)

Lab Sample ID: LCS 880-71509/2-A

Matrix: Solid

Analysis Batch: 71993

Client Sample ID: Lab Control Sample

Prep Type: Total/NA

Prep Batch: 71509

	LCS	LCS	
Surrogate	%Recovery	Qualifier	Limits
1-Chlorooctane	95		70 - 130
o-Terphenyl	80		70 - 130

Lab Sample ID: LCSD 880-71509/3-A

Matrix: Solid

Analysis Batch: 71993

Client Sample ID: Lab Control Sample Dup

Prep Type: Total/NA

Prep Batch: 71509

Analyte	Spike Added	LCSD Result	LCSD Qualifier	Unit	D	%Rec	%Rec Limits	RPD	RPD Limit
Gasoline Range Organics (GRO)-C6-C10	1000	1063		mg/Kg		106	70 - 130	3	20
Diesel Range Organics (Over C10-C28)	1000	945.1		mg/Kg		95	70 - 130	4	20

	LCSD	LCSD	
Surrogate	%Recovery	Qualifier	Limits
1-Chlorooctane	102		70 - 130
o-Terphenyl	95		70 - 130

Lab Sample ID: 890-5992-A-1-E MS

Matrix: Solid

Analysis Batch: 71993

Client Sample ID: Matrix Spike

Prep Type: Total/NA

Prep Batch: 71509

Analyte	Sample Result	Sample Qualifier	Spike Added	MS Result	MS Qualifier	Unit	D	%Rec	%Rec Limits	RPD	RPD Limit
Gasoline Range Organics (GRO)-C6-C10	<49.6	U	1010	996.3		mg/Kg		97	70 - 130		
Diesel Range Organics (Over C10-C28)	<49.6	U	1010	1288		mg/Kg		125	70 - 130		

	MS	MS	
Surrogate	%Recovery	Qualifier	Limits
1-Chlorooctane	125		70 - 130
o-Terphenyl	85		70 - 130

Lab Sample ID: 890-5992-A-1-F MSD

Matrix: Solid

Analysis Batch: 71993

Client Sample ID: Matrix Spike Duplicate

Prep Type: Total/NA

Prep Batch: 71509

Analyte	Sample Result	Sample Qualifier	Spike Added	MSD Result	MSD Qualifier	Unit	D	%Rec	%Rec Limits	RPD	RPD Limit
Gasoline Range Organics (GRO)-C6-C10	<49.6	U	1010	984.8		mg/Kg		96	70 - 130	1	20
Diesel Range Organics (Over C10-C28)	<49.6	U	1010	1282		mg/Kg		125	70 - 130	0	20

	MSD	MSD	
Surrogate	%Recovery	Qualifier	Limits
1-Chlorooctane	123		70 - 130
o-Terphenyl	84		70 - 130

Eurofins Carlsbad

QC Sample Results

Client: Etech Environmental & Safety Solutions
Project/Site: East Pecos Federal Com 22 #007H

Job ID: 890-6003-1
SDG: Eddy County NM

Method: 300.0 - Anions, Ion Chromatography

Lab Sample ID: MB 880-71577/1-A

Matrix: Solid

Analysis Batch: 71737

Client Sample ID: Method Blank

Prep Type: Soluble

Analyte	MB Result	MB Qualifier	RL	MDL	Unit	D	Prepared	Analyzed	Dil Fac
Chloride	<5.00	U	5.00		mg/Kg			01/29/24 01:55	1

Lab Sample ID: LCS 880-71577/2-A

Matrix: Solid

Analysis Batch: 71737

Client Sample ID: Lab Control Sample

Prep Type: Soluble

Analyte	Spike Added	LCS Result	LCS Qualifier	Unit	D	%Rec	%Rec Limits
Chloride	250	273.5		mg/Kg		109	90 - 110

Lab Sample ID: LCSD 880-71577/3-A

Matrix: Solid

Analysis Batch: 71737

Client Sample ID: Lab Control Sample Dup

Prep Type: Soluble

Analyte	Spike Added	LCSD Result	LCSD Qualifier	Unit	D	%Rec	%Rec Limits	RPD	RPD Limit
Chloride	250	272.7		mg/Kg		109	90 - 110	0	20

Lab Sample ID: 890-6002-A-3-C MS

Matrix: Solid

Analysis Batch: 71737

Client Sample ID: Matrix Spike

Prep Type: Soluble

Analyte	Sample Result	Sample Qualifier	Spike Added	MS Result	MS Qualifier	Unit	D	%Rec	%Rec Limits
Chloride	416		249	678.6		mg/Kg		105	90 - 110

Lab Sample ID: 890-6002-A-3-D MSD

Matrix: Solid

Analysis Batch: 71737

Client Sample ID: Matrix Spike Duplicate

Prep Type: Soluble

Analyte	Sample Result	Sample Qualifier	Spike Added	MSD Result	MSD Qualifier	Unit	D	%Rec	%Rec Limits	RPD	RPD Limit
Chloride	416		249	680.3		mg/Kg		106	90 - 110	0	20

QC Association Summary

Client: Etech Environmental & Safety Solutions
Project/Site: East Pecos Federal Com 22 #007H

Job ID: 890-6003-1
SDG: Eddy County NM

GC VOA

Prep Batch: 71690

Lab Sample ID	Client Sample ID	Prep Type	Matrix	Method	Prep Batch
890-6003-1	BH01	Total/NA	Solid	5035	
MB 880-71690/5-A	Method Blank	Total/NA	Solid	5035	
LCS 880-71690/1-A	Lab Control Sample	Total/NA	Solid	5035	
LCSD 880-71690/2-A	Lab Control Sample Dup	Total/NA	Solid	5035	
880-38523-A-1-A MS	Matrix Spike	Total/NA	Solid	5035	
880-38523-A-1-B MSD	Matrix Spike Duplicate	Total/NA	Solid	5035	

Analysis Batch: 71764

Lab Sample ID	Client Sample ID	Prep Type	Matrix	Method	Prep Batch
890-6003-1	BH01	Total/NA	Solid	8021B	71690
MB 880-71690/5-A	Method Blank	Total/NA	Solid	8021B	71690
LCS 880-71690/1-A	Lab Control Sample	Total/NA	Solid	8021B	71690
LCSD 880-71690/2-A	Lab Control Sample Dup	Total/NA	Solid	8021B	71690
880-38523-A-1-A MS	Matrix Spike	Total/NA	Solid	8021B	71690
880-38523-A-1-B MSD	Matrix Spike Duplicate	Total/NA	Solid	8021B	71690

Analysis Batch: 71826

Lab Sample ID	Client Sample ID	Prep Type	Matrix	Method	Prep Batch
890-6003-1	BH01	Total/NA	Solid	Total BTEX	

GC Semi VOA

Prep Batch: 71509

Lab Sample ID	Client Sample ID	Prep Type	Matrix	Method	Prep Batch
890-6003-1	BH01	Total/NA	Solid	8015NM Prep	
MB 880-71509/1-A	Method Blank	Total/NA	Solid	8015NM Prep	
LCS 880-71509/2-A	Lab Control Sample	Total/NA	Solid	8015NM Prep	
LCSD 880-71509/3-A	Lab Control Sample Dup	Total/NA	Solid	8015NM Prep	
890-5992-A-1-E MS	Matrix Spike	Total/NA	Solid	8015NM Prep	
890-5992-A-1-F MSD	Matrix Spike Duplicate	Total/NA	Solid	8015NM Prep	

Analysis Batch: 71993

Lab Sample ID	Client Sample ID	Prep Type	Matrix	Method	Prep Batch
890-6003-1	BH01	Total/NA	Solid	8015B NM	71509
MB 880-71509/1-A	Method Blank	Total/NA	Solid	8015B NM	71509
LCS 880-71509/2-A	Lab Control Sample	Total/NA	Solid	8015B NM	71509
LCSD 880-71509/3-A	Lab Control Sample Dup	Total/NA	Solid	8015B NM	71509
890-5992-A-1-E MS	Matrix Spike	Total/NA	Solid	8015B NM	71509
890-5992-A-1-F MSD	Matrix Spike Duplicate	Total/NA	Solid	8015B NM	71509

Analysis Batch: 72147

Lab Sample ID	Client Sample ID	Prep Type	Matrix	Method	Prep Batch
890-6003-1	BH01	Total/NA	Solid	8015 NM	

HPLC/IC

Leach Batch: 71577

Lab Sample ID	Client Sample ID	Prep Type	Matrix	Method	Prep Batch
890-6003-1	BH01	Soluble	Solid	DI Leach	
MB 880-71577/1-A	Method Blank	Soluble	Solid	DI Leach	
LCS 880-71577/2-A	Lab Control Sample	Soluble	Solid	DI Leach	
LCSD 880-71577/3-A	Lab Control Sample Dup	Soluble	Solid	DI Leach	

Eurofins Carlsbad

QC Association Summary

Client: Etech Environmental & Safety Solutions
Project/Site: East Pecos Federal Com 22 #007H

Job ID: 890-6003-1
SDG: Eddy County NM

HPLC/IC (Continued)

Leach Batch: 71577 (Continued)

Lab Sample ID	Client Sample ID	Prep Type	Matrix	Method	Prep Batch
890-6002-A-3-C MS	Matrix Spike	Soluble	Solid	DI Leach	
890-6002-A-3-D MSD	Matrix Spike Duplicate	Soluble	Solid	DI Leach	

Analysis Batch: 71737

Lab Sample ID	Client Sample ID	Prep Type	Matrix	Method	Prep Batch
890-6003-1	BH01	Soluble	Solid	300.0	71577
MB 880-71577/1-A	Method Blank	Soluble	Solid	300.0	71577
LCS 880-71577/2-A	Lab Control Sample	Soluble	Solid	300.0	71577
LCSD 880-71577/3-A	Lab Control Sample Dup	Soluble	Solid	300.0	71577
890-6002-A-3-C MS	Matrix Spike	Soluble	Solid	300.0	71577
890-6002-A-3-D MSD	Matrix Spike Duplicate	Soluble	Solid	300.0	71577

Lab Chronicle

Client: Etech Environmental & Safety Solutions
Project/Site: East Pecos Federal Com 22 #007H

Job ID: 890-6003-1
SDG: Eddy County NM

Client Sample ID: BH01
Date Collected: 01/19/24 09:30
Date Received: 01/22/24 08:00

Lab Sample ID: 890-6003-1
Matrix: Solid

Prep Type	Batch Type	Batch Method	Run	Dil Factor	Initial Amount	Final Amount	Batch Number	Prepared or Analyzed	Analyst	Lab
Total/NA	Prep	5035			5.01 g	5 mL	71690	01/26/24 11:23	MNR	EET MID
Total/NA	Analysis	8021B		1	5 mL	5 mL	71764	01/29/24 05:10	MNR	EET MID
Total/NA	Analysis	Total BTEX		1			71826	01/29/24 05:10	SM	EET MID
Total/NA	Analysis	8015 NM		1			72147	01/31/24 18:45	SM	EET MID
Total/NA	Prep	8015NM Prep			9.94 g	10 mL	71509	01/24/24 10:27	TKC	EET MID
Total/NA	Analysis	8015B NM		1	1 uL	1 uL	71993	01/31/24 18:45	SM	EET MID
Soluble	Leach	DI Leach			5 g	50 mL	71577	01/25/24 10:14	SA	EET MID
Soluble	Analysis	300.0		1			71737	01/29/24 02:37	CH	EET MID

Laboratory References:
EET MID = Eurofins Midland, 1211 W. Florida Ave, Midland, TX 79701, TEL (432)704-5440

Accreditation/Certification Summary

Client: Etech Environmental & Safety Solutions
Project/Site: East Pecos Federal Com 22 #007H

Job ID: 890-6003-1
SDG: Eddy County NM

Laboratory: Eurofins Midland

Unless otherwise noted, all analytes for this laboratory were covered under each accreditation/certification below.

Authority	Program	Identification Number	Expiration Date
Texas	NELAP	T104704400-23-26	06-30-24
The following analytes are included in this report, but the laboratory is not certified by the governing authority. This list may include analytes for which the agency does not offer certification.			
Analysis Method	Prep Method	Matrix	Analyte
8015 NM		Solid	Total TPH
Total BTEX		Solid	Total BTEX

Method Summary

Client: Etech Environmental & Safety Solutions
Project/Site: East Pecos Federal Com 22 #007H

Job ID: 890-6003-1
SDG: Eddy County NM

Method	Method Description	Protocol	Laboratory
8021B	Volatile Organic Compounds (GC)	SW846	EET MID
Total BTEX	Total BTEX Calculation	TAL SOP	EET MID
8015 NM	Diesel Range Organics (DRO) (GC)	SW846	EET MID
8015B NM	Diesel Range Organics (DRO) (GC)	SW846	EET MID
300.0	Anions, Ion Chromatography	EPA	EET MID
5035	Closed System Purge and Trap	SW846	EET MID
8015NM Prep	Microextraction	SW846	EET MID
DI Leach	Deionized Water Leaching Procedure	ASTM	EET MID

Protocol References:

ASTM = ASTM International

EPA = US Environmental Protection Agency

SW846 = "Test Methods For Evaluating Solid Waste, Physical/Chemical Methods", Third Edition, November 1986 And Its Updates.

TAL SOP = TestAmerica Laboratories, Standard Operating Procedure

Laboratory References:

EET MID = Eurofins Midland, 1211 W. Florida Ave, Midland, TX 79701, TEL (432)704-5440

Sample Summary

Client: Etech Environmental & Safety Solutions
Project/Site: East Pecos Federal Com 22 #007H

Job ID: 890-6003-1
SDG: Eddy County NM

Lab Sample ID	Client Sample ID	Matrix	Collected	Received	Depth
890-6003-1	BH01	Solid	01/19/24 09:30	01/22/24 08:00	0.5

- 1
- 2
- 3
- 4
- 5
- 6
- 7
- 8
- 9
- 10
- 11
- 12
- 13
- 14

Loc: 890
6003

urofins

Environment Testing
Xenco

Chain of Custody

Houston, TX (281) 240-4200, Dallas, TX (214) 902-0300
Midland, TX (432) 704-5440, San Antonio, TX (210) 509-3334
EL Paso, TX (915) 585-3443, Lubbock, TX (806) 794-1296
Hobbs, NM (575) 392-7550, Carlsbad, NM (575) 988-3199

890-6003 Chain of Custody

www.xenco.com Page 1 of 1

Work Order Comments

Program: ☐ UST/PST ☐ PRP ☐ Brownfields ☐ RRC ☐ Superfund ☐

State of Project:

Reporting: Level II ☐ Level III ☐ PST/UST ☐ TRRP ☐ Level IV ☐

Deliverables: EDD ☐ ADaPT ☐ Other:

Project Manager: Gilbert Moreno

Company Name: eTECH Environmental & Safety Solutions, Inc.

Address: 13000 W County Rd 100

City, State ZIP: Odessa, TX, 79765

Phone: 832-541-7719

Bill to: (if different) Jim Raley

Company Name: WPX Energy Permian, LLC.

Address: 5315 Buena Vista Dr.

City, State ZIP: Carlsbad, NM, 88220

Email: Devon-team@atecheny.com, jim.raley@dvrm.com

Project Name: East Pecos Federal Com 22 #007H

Project Number: 19579

Project Location: Eddy County, NM

Sampler's Name: Gilbert Moreno

WIO #: 21277645

Turn Around

☒ Routine ☐ Rush

Due Date: 5 Day TAT

TAT starts the day received by the lab, if received by 4:30pm

Wet Ice: Yes No

Thermometer ID: 11111111

Correction Factor: -0.2

Temperature Reading: 2.4

Corrected Temperature: 2.2

SAMPLE RECEIPT

Samples Received Intact: Yes No

Cooler Custody Seals: Yes No N/A

Sample Custody Seals: Yes No N/A

Total Containers: 1

Sample Identification

Matrix: S

Date Sampled: 1.19.24

Time Sampled: 9:30

Depth (feet): 0.5'

Grab/Comp: 1

of Cont: 1

Parameters

Pres. Code

TX (1005)

Chloride (EPA 300.0)

BTEX (8021)

TPH (8015)

Preservative Codes

None: NO

DI Water: H₂O

Cool: Cool

MeOH: Me

HCL: HC

HNO₃: HN

H₂SO₄: H₂

NaOH: Na

H₃PO₄: HP

NaHSO₄: NABIS

Na₂S₂O₃: NaSO₃

Zn Acetate+NaOH: Zn

NaOH+Ascorbic Acid: SAPC

Sample Comments

Incident #

nAPP2400434204

Total 200.7 / 6010 200.8 / 6020: 8RCRA 13PPM Texas 11 Al Sb As Ba Be B Cd Ca Cr Co Cu Fe Pb Mg Mn Mo Ni K Se Ag SiO₂ Na Sr Ti Sn U V Zn

Circle Method(s) and Metal(s) to be analyzed TCLP / SPLP 6010: 8RCRA Sb As Ba Be Cd Cr Co Cu Pb Mn Mo Ni Se Ag Ti U Hg: 1631 / 245.1 / 7470 / 7471

Notice: Signature of this document and relinquishment of samples constitutes a valid purchase order from client company to Eurofins Xenco, its affiliates and subcontractors. It assigns standard terms and conditions of service. Eurofins Xenco will be liable only for the cost of samples and shall not assume any responsibility for any losses or expenses incurred by the client if such losses are due to circumstances beyond the control of Eurofins Xenco. A minimum charge of \$85.00 will be applied to each project and a charge of \$5 for each sample submitted to Eurofins Xenco, but not analyzed. These terms will be enforced unless previously negotiated.

Relinquished by: (Signature) Received by: (Signature) Date/Time

1 2 3 4 5

8a 11:22

Revised Date: 08/25/2020 Rev. 2020.2

Login Sample Receipt Checklist

Client: Etech Environmental & Safety Solutions

Job Number: 890-6003-1

SDG Number: Eddy County NM

Login Number: 6003

List Number: 1

Creator: Lopez, Abraham

List Source: Eurofins Carlsbad

Question	Answer	Comment
The cooler's custody seal, if present, is intact.	True	
Sample custody seals, if present, are intact.	True	
The cooler or samples do not appear to have been compromised or tampered with.	True	
Samples were received on ice.	True	
Cooler Temperature is acceptable.	True	
Cooler Temperature is recorded.	True	
COC is present.	True	
COC is filled out in ink and legible.	True	
COC is filled out with all pertinent information.	True	
Is the Field Sampler's name present on COC?	True	
There are no discrepancies between the containers received and the COC.	True	
Samples are received within Holding Time (excluding tests with immediate HTs)	True	
Sample containers have legible labels.	True	
Containers are not broken or leaking.	True	
Sample collection date/times are provided.	True	
Appropriate sample containers are used.	N/A	Refer to Job Narrative for details.
Sample bottles are completely filled.	True	
Sample Preservation Verified.	N/A	
There is sufficient vol. for all requested analyses, incl. any requested MS/MSDs	True	
Containers requiring zero headspace have no headspace or bubble is <6mm (1/4").	N/A	

Login Sample Receipt Checklist

Client: Etech Environmental & Safety Solutions

Job Number: 890-6003-1
SDG Number: Eddy County NM

Login Number: 6003
List Number: 2
Creator: Rodriguez, Leticia

List Source: Eurofins Midland
List Creation: 01/23/24 12:33 PM

Question	Answer	Comment
The cooler's custody seal, if present, is intact.	N/A	
Sample custody seals, if present, are intact.	N/A	
The cooler or samples do not appear to have been compromised or tampered with.	True	
Samples were received on ice.	True	
Cooler Temperature is acceptable.	True	
Cooler Temperature is recorded.	True	
COC is present	True	
COC is filled out in ink and legible.	True	
COC is filled out with all pertinent information	True	
Is the Field Sampler's name present on COC?	True	
There are no discrepancies between the containers received and the COC.	True	
Samples are received within Holding Time (excluding tests with immediate HTs)	True	
Sample containers have legible labels.	True	
Containers are not broken or leaking.	True	
Sample collection date/times are provided.	True	
Appropriate sample containers are used.	True	
Sample bottles are completely filled.	True	
Sample Preservation Verified.	N/A	
There is sufficient vol. for all requested analyses, incl. any requested MS/MSDs	True	
Containers requiring zero headspace have no headspace or bubble is <6mm (1/4").	N/A	



Environment Testing

- 1
- 2
- 3
- 4
- 5
- 6
- 7
- 8
- 9
- 10
- 11
- 12
- 13
- 14

ANALYTICAL REPORT

PREPARED FOR

Attn: Gilbert Moreno
Etech Environmental & Safety Solutions
PO BOX 62228
Midland, Texas 79711

Generated 2/2/2024 12:25:24 PM

JOB DESCRIPTION

East Pecos Federal Com 22 #007H
Eddy County NM

JOB NUMBER

890-6004-1

Eurofins Carlsbad

Job Notes

This report may not be reproduced except in full, and with written approval from the laboratory. The results relate only to the samples tested. For questions please contact the Project Manager at the e-mail address or telephone number listed on this page.

Analytical test results meet all requirements of the associated regulatory program (i.e., NELAC (TNI), DoD, and ISO 17025) unless otherwise noted under the individual analysis.

Authorization



Generated
2/2/2024 12:25:24 PM

Authorized for release by
Jessica Kramer, Project Manager
Jessica.Kramer@et.eurofinsus.com
(432)704-5440

Client: Etech Environmental & Safety Solutions
Project/Site: East Pecos Federal Com 22 #007H

Laboratory Job ID: 890-6004-1
SDG: Eddy County NM

Table of Contents

Cover Page	1
Table of Contents	3
Definitions/Glossary	4
Case Narrative	5
Client Sample Results	6
Surrogate Summary	7
QC Sample Results	8
QC Association Summary	12
Lab Chronicle	14
Certification Summary	15
Method Summary	16
Sample Summary	17
Chain of Custody	18
Receipt Checklists	19

- 1
- 2
- 3
- 4
- 5
- 6
- 7
- 8
- 9
- 10
- 11
- 12
- 13
- 14

Definitions/Glossary

Client: Etech Environmental & Safety Solutions
Project/Site: East Pecos Federal Com 22 #007H

Job ID: 890-6004-1
SDG: Eddy County NM

Qualifiers

GC VOA

Qualifier	Qualifier Description
F1	MS and/or MSD recovery exceeds control limits.
F2	MS/MSD RPD exceeds control limits
S1+	Surrogate recovery exceeds control limits, high biased.
U	Indicates the analyte was analyzed for but not detected.

GC Semi VOA

Qualifier	Qualifier Description
F1	MS and/or MSD recovery exceeds control limits.
S1+	Surrogate recovery exceeds control limits, high biased.
U	Indicates the analyte was analyzed for but not detected.

HPLC/IC

Qualifier	Qualifier Description
U	Indicates the analyte was analyzed for but not detected.

Glossary

Abbreviation	These commonly used abbreviations may or may not be present in this report.
α	Listed under the "D" column to designate that the result is reported on a dry weight basis
%R	Percent Recovery
CFL	Contains Free Liquid
CFU	Colony Forming Unit
CNF	Contains No Free Liquid
DER	Duplicate Error Ratio (normalized absolute difference)
Dil Fac	Dilution Factor
DL	Detection Limit (DoD/DOE)
DL, RA, RE, IN	Indicates a Dilution, Re-analysis, Re-extraction, or additional Initial metals/anion analysis of the sample
DLC	Decision Level Concentration (Radiochemistry)
EDL	Estimated Detection Limit (Dioxin)
LOD	Limit of Detection (DoD/DOE)
LOQ	Limit of Quantitation (DoD/DOE)
MCL	EPA recommended "Maximum Contaminant Level"
MDA	Minimum Detectable Activity (Radiochemistry)
MDC	Minimum Detectable Concentration (Radiochemistry)
MDL	Method Detection Limit
ML	Minimum Level (Dioxin)
MPN	Most Probable Number
MQL	Method Quantitation Limit
NC	Not Calculated
ND	Not Detected at the reporting limit (or MDL or EDL if shown)
NEG	Negative / Absent
POS	Positive / Present
PQL	Practical Quantitation Limit
PRES	Presumptive
QC	Quality Control
RER	Relative Error Ratio (Radiochemistry)
RL	Reporting Limit or Requested Limit (Radiochemistry)
RPD	Relative Percent Difference, a measure of the relative difference between two points
TEF	Toxicity Equivalent Factor (Dioxin)
TEQ	Toxicity Equivalent Quotient (Dioxin)
TNTC	Too Numerous To Count

Case Narrative

Client: Etech Environmental & Safety Solutions
Project: East Pecos Federal Com 22 #007H

Job ID: 890-6004-1

Job ID: 890-6004-1

Eurofins Carlsbad

Job Narrative 890-6004-1

Analytical test results meet all requirements of the associated regulatory program listed on the Accreditation/Certification Summary Page unless otherwise noted under the individual analysis. Data qualifiers are applied to indicate exceptions. Noncompliant quality control (QC) is further explained in narrative comments.

- Matrix QC may not be reported if insufficient sample or site-specific QC samples were not submitted. In these situations, to demonstrate precision and accuracy at a batch level, a LCS/LCSD may be performed, unless otherwise specified in the method.
- Surrogate and/or isotope dilution analyte recoveries (if applicable) which are outside of the QC window are confirmed unless attributed to a dilution or otherwise noted in the narrative.

Regulated compliance samples (e.g. SDWA, NPDES) must comply with the associated agency requirements/permits.

Receipt

The sample was received on 1/22/2024 8:00 AM. Unless otherwise noted below, the sample arrived in good condition, and, where required, properly preserved and on ice. The temperature of the cooler at receipt time was 2.2°C

Receipt Exceptions

The following sample was received and analyzed from an unpreserved bulk soil jar: BH01 (890-6004-1).

GC VOA

Method 8021B: The matrix spike / matrix spike duplicate (MS/MSD) recoveries for preparation batch 880-71831 and analytical batch 880-72133 were outside control limits for one or more analytes. See QC Sample Results for detail. Sample matrix interference and/or non-homogeneity are suspected because the associated laboratory control sample (LCS) recovery is within acceptance limits.

Method 8021B: Surrogate recovery for the following samples were outside control limits: (CCV 880-72133/20) and (890-6016-A-1-C MSD). Evidence of matrix interference is present; therefore, re-extraction and/or re-analysis was not performed.

No additional analytical or quality issues were noted, other than those described above or in the Definitions/ Glossary page.

GC Semi VOA

Method 8015MOD_NM: The surrogate recovery for the blank associated with preparation batch 880-71569 and analytical batch 880-72087 was outside the upper control limits.

Method 8015MOD_NM: Surrogate recovery for the following samples were outside control limits: BH01 (890-6004-1), (890-5998-A-61-A), (890-5998-A-61-B MS) and (890-5998-A-61-C MSD). Evidence of matrix interference is present; therefore, re-extraction and/or re-analysis was not performed.

Method 8015MOD_NM: The matrix spike / matrix spike duplicate (MS/MSD) recoveries for preparation batch 880-71569 and analytical batch 880-72087 were outside control limits for one or more analytes. See QC Sample Results for detail. Sample matrix interference and/or non-homogeneity are suspected because the associated laboratory control sample (LCS) recovery is within acceptance limits.

Method 8015MOD_NM: Surrogate recovery for the following samples were outside control limits: (CCV 880-72087/20), (CCV 880-72087/31) and (CCV 880-72087/5). Evidence of matrix interferences is not obvious.

No additional analytical or quality issues were noted, other than those described above or in the Definitions/ Glossary page.

HPLC/IC

No additional analytical or quality issues were noted, other than those described above or in the Definitions/ Glossary page.

Eurofins Carlsbad

Client Sample Results

Client: Etech Environmental & Safety Solutions
Project/Site: East Pecos Federal Com 22 #007H

Job ID: 890-6004-1
SDG: Eddy County NM

Client Sample ID: BH01

Lab Sample ID: 890-6004-1

Date Collected: 01/19/24 09:35

Matrix: Solid

Date Received: 01/22/24 08:00

Sample Depth: 1'

Method: SW846 8021B - Volatile Organic Compounds (GC)

Analyte	Result	Qualifier	RL	MDL	Unit	D	Prepared	Analyzed	Dil Fac
Benzene	<0.00200	U	0.00200		mg/Kg		01/29/24 13:41	02/01/24 23:32	1
Toluene	<0.00200	U	0.00200		mg/Kg		01/29/24 13:41	02/01/24 23:32	1
Ethylbenzene	<0.00200	U	0.00200		mg/Kg		01/29/24 13:41	02/01/24 23:32	1
m-Xylene & p-Xylene	<0.00399	U	0.00399		mg/Kg		01/29/24 13:41	02/01/24 23:32	1
o-Xylene	<0.00200	U	0.00200		mg/Kg		01/29/24 13:41	02/01/24 23:32	1
Xylenes, Total	<0.00399	U	0.00399		mg/Kg		01/29/24 13:41	02/01/24 23:32	1

Surrogate	%Recovery	Qualifier	Limits	Prepared	Analyzed	Dil Fac
4-Bromofluorobenzene (Surr)	128		70 - 130	01/29/24 13:41	02/01/24 23:32	1
1,4-Difluorobenzene (Surr)	106		70 - 130	01/29/24 13:41	02/01/24 23:32	1

Method: TAL SOP Total BTEX - Total BTEX Calculation

Analyte	Result	Qualifier	RL	MDL	Unit	D	Prepared	Analyzed	Dil Fac
Total BTEX	<0.00399	U	0.00399		mg/Kg			02/01/24 23:32	1

Method: SW846 8015 NM - Diesel Range Organics (DRO) (GC)

Analyte	Result	Qualifier	RL	MDL	Unit	D	Prepared	Analyzed	Dil Fac
Total TPH	<50.4	U	50.4		mg/Kg			02/01/24 17:19	1

Method: SW846 8015B NM - Diesel Range Organics (DRO) (GC)

Analyte	Result	Qualifier	RL	MDL	Unit	D	Prepared	Analyzed	Dil Fac
Gasoline Range Organics (GRO)-C6-C10	<50.4	U	50.4		mg/Kg		01/25/24 09:18	02/01/24 17:19	1
Diesel Range Organics (Over C10-C28)	<50.4	U	50.4		mg/Kg		01/25/24 09:18	02/01/24 17:19	1
Oil Range Organics (Over C28-C36)	<50.4	U	50.4		mg/Kg		01/25/24 09:18	02/01/24 17:19	1

Surrogate	%Recovery	Qualifier	Limits	Prepared	Analyzed	Dil Fac
1-Chlorooctane	151	S1+	70 - 130	01/25/24 09:18	02/01/24 17:19	1
o-Terphenyl	122		70 - 130	01/25/24 09:18	02/01/24 17:19	1

Method: EPA 300.0 - Anions, Ion Chromatography - Soluble

Analyte	Result	Qualifier	RL	MDL	Unit	D	Prepared	Analyzed	Dil Fac
Chloride	378		4.95		mg/Kg			01/29/24 02:44	1

Eurofins Carlsbad

Surrogate Summary

Client: Etech Environmental & Safety Solutions
Project/Site: East Pecos Federal Com 22 #007H

Job ID: 890-6004-1
SDG: Eddy County NM

Method: 8021B - Volatile Organic Compounds (GC)

Matrix: Solid

Prep Type: Total/NA

		Percent Surrogate Recovery (Acceptance Limits)	
Lab Sample ID	Client Sample ID	BFB1 (70-130)	DFBZ1 (70-130)
890-6004-1	BH01	128	106
890-6016-A-1-B MS	Matrix Spike	106	97
890-6016-A-1-C MSD	Matrix Spike Duplicate	136 S1+	120
LCS 880-71831/1-A	Lab Control Sample	85	77
LCSD 880-71831/2-A	Lab Control Sample Dup	87	79
MB 880-71831/5-A	Method Blank	72	122
Surrogate Legend			
BFB = 4-Bromofluorobenzene (Surr)			
DFBZ = 1,4-Difluorobenzene (Surr)			

Method: 8015B NM - Diesel Range Organics (DRO) (GC)

Matrix: Solid

Prep Type: Total/NA

		Percent Surrogate Recovery (Acceptance Limits)	
Lab Sample ID	Client Sample ID	1CO1 (70-130)	OTPH1 (70-130)
890-5998-A-61-B MS	Matrix Spike	147 S1+	108
890-5998-A-61-C MSD	Matrix Spike Duplicate	150 S1+	105
890-6004-1	BH01	151 S1+	122
LCS 880-71569/2-A	Lab Control Sample	117	99
LCSD 880-71569/3-A	Lab Control Sample Dup	118	110
MB 880-71569/1-A	Method Blank	159 S1+	124
Surrogate Legend			
1CO = 1-Chlorooctane			
OTPH = o-Terphenyl			

QC Sample Results

Client: Etech Environmental & Safety Solutions
Project/Site: East Pecos Federal Com 22 #007H

Job ID: 890-6004-1
SDG: Eddy County NM

Method: 8021B - Volatile Organic Compounds (GC)

Lab Sample ID: MB 880-71831/5-A

Matrix: Solid

Analysis Batch: 72133

Client Sample ID: Method Blank

Prep Type: Total/NA

Prep Batch: 71831

Analyte	MB Result	MB Qualifier	RL	MDL	Unit	D	Prepared	Analyzed	Dil Fac
Benzene	<0.00200	U	0.00200		mg/Kg		01/29/24 13:41	02/01/24 14:51	1
Toluene	<0.00200	U	0.00200		mg/Kg		01/29/24 13:41	02/01/24 14:51	1
Ethylbenzene	<0.00200	U	0.00200		mg/Kg		01/29/24 13:41	02/01/24 14:51	1
m-Xylene & p-Xylene	<0.00400	U	0.00400		mg/Kg		01/29/24 13:41	02/01/24 14:51	1
o-Xylene	<0.00200	U	0.00200		mg/Kg		01/29/24 13:41	02/01/24 14:51	1
Xylenes, Total	<0.00400	U	0.00400		mg/Kg		01/29/24 13:41	02/01/24 14:51	1

Surrogate	MB %Recovery	MB Qualifier	Limits	Prepared	Analyzed	Dil Fac
4-Bromofluorobenzene (Surr)	72		70 - 130	01/29/24 13:41	02/01/24 14:51	1
1,4-Difluorobenzene (Surr)	122		70 - 130	01/29/24 13:41	02/01/24 14:51	1

Lab Sample ID: LCS 880-71831/1-A

Matrix: Solid

Analysis Batch: 72133

Client Sample ID: Lab Control Sample

Prep Type: Total/NA

Prep Batch: 71831

Analyte	Spike Added	LCS Result	LCS Qualifier	Unit	D	%Rec	%Rec Limits
Benzene	0.100	0.08590		mg/Kg		86	70 - 130
Toluene	0.100	0.08472		mg/Kg		85	70 - 130
Ethylbenzene	0.100	0.1018		mg/Kg		102	70 - 130
m-Xylene & p-Xylene	0.200	0.2207		mg/Kg		110	70 - 130
o-Xylene	0.100	0.1008		mg/Kg		101	70 - 130

Surrogate	LCS %Recovery	LCS Qualifier	Limits
4-Bromofluorobenzene (Surr)	85		70 - 130
1,4-Difluorobenzene (Surr)	77		70 - 130

Lab Sample ID: LCSD 880-71831/2-A

Matrix: Solid

Analysis Batch: 72133

Client Sample ID: Lab Control Sample Dup

Prep Type: Total/NA

Prep Batch: 71831

Analyte	Spike Added	LCSD Result	LCSD Qualifier	Unit	D	%Rec	%Rec Limits	RPD	Limit
Benzene	0.100	0.08209		mg/Kg		82	70 - 130	5	35
Toluene	0.100	0.08170		mg/Kg		82	70 - 130	4	35
Ethylbenzene	0.100	0.08255		mg/Kg		83	70 - 130	21	35
m-Xylene & p-Xylene	0.200	0.1932		mg/Kg		97	70 - 130	13	35
o-Xylene	0.100	0.09310		mg/Kg		93	70 - 130	8	35

Surrogate	LCSD %Recovery	LCSD Qualifier	Limits
4-Bromofluorobenzene (Surr)	87		70 - 130
1,4-Difluorobenzene (Surr)	79		70 - 130

Lab Sample ID: 890-6016-A-1-B MS

Matrix: Solid

Analysis Batch: 72133

Client Sample ID: Matrix Spike

Prep Type: Total/NA

Prep Batch: 71831

Analyte	Sample Result	Sample Qualifier	Spike Added	MS Result	MS Qualifier	Unit	D	%Rec	%Rec Limits
Benzene	<0.00199	U	0.0996	0.08553		mg/Kg		86	70 - 130
Toluene	<0.00199	U	0.0996	0.08395		mg/Kg		84	70 - 130

Eurofins Carlsbad

QC Sample Results

Client: Etech Environmental & Safety Solutions
Project/Site: East Pecos Federal Com 22 #007H

Job ID: 890-6004-1
SDG: Eddy County NM

Method: 8021B - Volatile Organic Compounds (GC) (Continued)

Lab Sample ID: 890-6016-A-1-B MS
Matrix: Solid
Analysis Batch: 72133

Client Sample ID: Matrix Spike
Prep Type: Total/NA
Prep Batch: 71831

Analyte	Sample Result	Sample Qualifier	Spike Added	MS Result	MS Qualifier	Unit	D	%Rec	%Rec Limits
Ethylbenzene	<0.00199	U F1	0.0996	0.06838	F1	mg/Kg		69	70 - 130
m-Xylene & p-Xylene	<0.00398	U	0.199	0.1418		mg/Kg		71	70 - 130
o-Xylene	<0.00199	U F2 F1	0.0996	0.01126	F1	mg/Kg		11	70 - 130
Surrogate	MS %Recovery	MS Qualifier	Limits						
4-Bromofluorobenzene (Surr)	106		70 - 130						
1,4-Difluorobenzene (Surr)	97		70 - 130						

Lab Sample ID: 890-6016-A-1-C MSD
Matrix: Solid
Analysis Batch: 72133

Client Sample ID: Matrix Spike Duplicate
Prep Type: Total/NA
Prep Batch: 71831

Analyte	Sample Result	Sample Qualifier	Spike Added	MSD Result	MSD Qualifier	Unit	D	%Rec	%Rec Limits	RPD	RPD Limit
Benzene	<0.00199	U	0.0990	0.08356		mg/Kg		84	70 - 130	2	35
Toluene	<0.00199	U	0.0990	0.08553		mg/Kg		86	70 - 130	2	35
Ethylbenzene	<0.00199	U F1	0.0990	0.06985		mg/Kg		71	70 - 130	2	35
m-Xylene & p-Xylene	<0.00398	U	0.198	0.1506		mg/Kg		76	70 - 130	6	35
o-Xylene	<0.00199	U F2 F1	0.0990	0.08422	F2	mg/Kg		85	70 - 130	153	35
Surrogate	MSD %Recovery	MSD Qualifier	Limits								
4-Bromofluorobenzene (Surr)	136	S1+	70 - 130								
1,4-Difluorobenzene (Surr)	120		70 - 130								

Method: 8015B NM - Diesel Range Organics (DRO) (GC)

Lab Sample ID: MB 880-71569/1-A
Matrix: Solid
Analysis Batch: 72087

Client Sample ID: Method Blank
Prep Type: Total/NA
Prep Batch: 71569

Analyte	MB Result	MB Qualifier	RL	MDL	Unit	D	Prepared	Analyzed	Dil Fac
Gasoline Range Organics (GRO)-C6-C10	<50.0	U	50.0		mg/Kg		01/25/24 09:18	02/01/24 07:59	1
Diesel Range Organics (Over C10-C28)	<50.0	U	50.0		mg/Kg		01/25/24 09:18	02/01/24 07:59	1
Oil Range Organics (Over C28-C36)	<50.0	U	50.0		mg/Kg		01/25/24 09:18	02/01/24 07:59	1
Surrogate	MB %Recovery	MB Qualifier	Limits						
1-Chlorooctane	159	S1+	70 - 130						
o-Terphenyl	124		70 - 130						

Lab Sample ID: LCS 880-71569/2-A
Matrix: Solid
Analysis Batch: 72087

Client Sample ID: Lab Control Sample
Prep Type: Total/NA
Prep Batch: 71569

Analyte	Spike Added	LCS Result	LCS Qualifier	Unit	D	%Rec	%Rec Limits
Gasoline Range Organics (GRO)-C6-C10	1000	1166		mg/Kg		117	70 - 130
Diesel Range Organics (Over C10-C28)	1000	1258		mg/Kg		126	70 - 130

Eurofins Carlsbad

QC Sample Results

Client: Etech Environmental & Safety Solutions
Project/Site: East Pecos Federal Com 22 #007H

Job ID: 890-6004-1
SDG: Eddy County NM

Method: 8015B NM - Diesel Range Organics (DRO) (GC) (Continued)

Lab Sample ID: LCS 880-71569/2-A

Matrix: Solid

Analysis Batch: 72087

Client Sample ID: Lab Control Sample

Prep Type: Total/NA

Prep Batch: 71569

	LCS	LCS	
Surrogate	%Recovery	Qualifier	Limits
1-Chlorooctane	117		70 - 130
o-Terphenyl	99		70 - 130

Lab Sample ID: LCSD 880-71569/3-A

Matrix: Solid

Analysis Batch: 72087

Client Sample ID: Lab Control Sample Dup

Prep Type: Total/NA

Prep Batch: 71569

Analyte	Spike Added	LCSD Result	LCSD Qualifier	Unit	D	%Rec	%Rec Limits	RPD	RPD Limit
Gasoline Range Organics (GRO)-C6-C10	1000	1051		mg/Kg		105	70 - 130	10	20
Diesel Range Organics (Over C10-C28)	1000	1136		mg/Kg		114	70 - 130	10	20

	LCSD	LCSD	
Surrogate	%Recovery	Qualifier	Limits
1-Chlorooctane	118		70 - 130
o-Terphenyl	110		70 - 130

Lab Sample ID: 890-5998-A-61-B MS

Matrix: Solid

Analysis Batch: 72087

Client Sample ID: Matrix Spike

Prep Type: Total/NA

Prep Batch: 71569

Analyte	Sample Result	Sample Qualifier	Spike Added	MS Result	MS Qualifier	Unit	D	%Rec	%Rec Limits
Gasoline Range Organics (GRO)-C6-C10	<50.3	U	1010	1136		mg/Kg		108	70 - 130
Diesel Range Organics (Over C10-C28)	<50.3	U F1	1010	1469	F1	mg/Kg		143	70 - 130

	MS	MS	
Surrogate	%Recovery	Qualifier	Limits
1-Chlorooctane	147	S1+	70 - 130
o-Terphenyl	108		70 - 130

Lab Sample ID: 890-5998-A-61-C MSD

Matrix: Solid

Analysis Batch: 72087

Client Sample ID: Matrix Spike Duplicate

Prep Type: Total/NA

Prep Batch: 71569

Analyte	Sample Result	Sample Qualifier	Spike Added	MSD Result	MSD Qualifier	Unit	D	%Rec	%Rec Limits	RPD	RPD Limit
Gasoline Range Organics (GRO)-C6-C10	<50.3	U	1010	1133		mg/Kg		108	70 - 130	0	20
Diesel Range Organics (Over C10-C28)	<50.3	U F1	1010	1497	F1	mg/Kg		146	70 - 130	2	20

	MSD	MSD	
Surrogate	%Recovery	Qualifier	Limits
1-Chlorooctane	150	S1+	70 - 130
o-Terphenyl	105		70 - 130

Eurofins Carlsbad

QC Sample Results

Client: Etech Environmental & Safety Solutions
Project/Site: East Pecos Federal Com 22 #007H

Job ID: 890-6004-1
SDG: Eddy County NM

Method: 300.0 - Anions, Ion Chromatography

Lab Sample ID: MB 880-71577/1-A

Matrix: Solid

Analysis Batch: 71737

Client Sample ID: Method Blank

Prep Type: Soluble

Analyte	MB Result	MB Qualifier	RL	MDL	Unit	D	Prepared	Analyzed	Dil Fac
Chloride	<5.00	U	5.00		mg/Kg			01/29/24 01:55	1

Lab Sample ID: LCS 880-71577/2-A

Matrix: Solid

Analysis Batch: 71737

Client Sample ID: Lab Control Sample

Prep Type: Soluble

Analyte	Spike Added	LCS Result	LCS Qualifier	Unit	D	%Rec	%Rec Limits
Chloride	250	273.5		mg/Kg		109	90 - 110

Lab Sample ID: LCSD 880-71577/3-A

Matrix: Solid

Analysis Batch: 71737

Client Sample ID: Lab Control Sample Dup

Prep Type: Soluble

Analyte	Spike Added	LCSD Result	LCSD Qualifier	Unit	D	%Rec	%Rec Limits	RPD	RPD Limit
Chloride	250	272.7		mg/Kg		109	90 - 110	0	20

Lab Sample ID: 890-6002-A-3-C MS

Matrix: Solid

Analysis Batch: 71737

Client Sample ID: Matrix Spike

Prep Type: Soluble

Analyte	Sample Result	Sample Qualifier	Spike Added	MS Result	MS Qualifier	Unit	D	%Rec	%Rec Limits
Chloride	416		249	678.6		mg/Kg		105	90 - 110

Lab Sample ID: 890-6002-A-3-D MSD

Matrix: Solid

Analysis Batch: 71737

Client Sample ID: Matrix Spike Duplicate

Prep Type: Soluble

Analyte	Sample Result	Sample Qualifier	Spike Added	MSD Result	MSD Qualifier	Unit	D	%Rec	%Rec Limits	RPD	RPD Limit
Chloride	416		249	680.3		mg/Kg		106	90 - 110	0	20

Eurofins Carlsbad

QC Association Summary

Client: Etech Environmental & Safety Solutions
Project/Site: East Pecos Federal Com 22 #007H

Job ID: 890-6004-1
SDG: Eddy County NM

GC VOA

Prep Batch: 71831

Lab Sample ID	Client Sample ID	Prep Type	Matrix	Method	Prep Batch
890-6004-1	BH01	Total/NA	Solid	5035	
MB 880-71831/5-A	Method Blank	Total/NA	Solid	5035	
LCS 880-71831/1-A	Lab Control Sample	Total/NA	Solid	5035	
LCSD 880-71831/2-A	Lab Control Sample Dup	Total/NA	Solid	5035	
890-6016-A-1-B MS	Matrix Spike	Total/NA	Solid	5035	
890-6016-A-1-C MSD	Matrix Spike Duplicate	Total/NA	Solid	5035	

Analysis Batch: 72133

Lab Sample ID	Client Sample ID	Prep Type	Matrix	Method	Prep Batch
890-6004-1	BH01	Total/NA	Solid	8021B	71831
MB 880-71831/5-A	Method Blank	Total/NA	Solid	8021B	71831
LCS 880-71831/1-A	Lab Control Sample	Total/NA	Solid	8021B	71831
LCSD 880-71831/2-A	Lab Control Sample Dup	Total/NA	Solid	8021B	71831
890-6016-A-1-B MS	Matrix Spike	Total/NA	Solid	8021B	71831
890-6016-A-1-C MSD	Matrix Spike Duplicate	Total/NA	Solid	8021B	71831

Analysis Batch: 72223

Lab Sample ID	Client Sample ID	Prep Type	Matrix	Method	Prep Batch
890-6004-1	BH01	Total/NA	Solid	Total BTEX	

GC Semi VOA

Prep Batch: 71569

Lab Sample ID	Client Sample ID	Prep Type	Matrix	Method	Prep Batch
890-6004-1	BH01	Total/NA	Solid	8015NM Prep	
MB 880-71569/1-A	Method Blank	Total/NA	Solid	8015NM Prep	
LCS 880-71569/2-A	Lab Control Sample	Total/NA	Solid	8015NM Prep	
LCSD 880-71569/3-A	Lab Control Sample Dup	Total/NA	Solid	8015NM Prep	
890-5998-A-61-B MS	Matrix Spike	Total/NA	Solid	8015NM Prep	
890-5998-A-61-C MSD	Matrix Spike Duplicate	Total/NA	Solid	8015NM Prep	

Analysis Batch: 72087

Lab Sample ID	Client Sample ID	Prep Type	Matrix	Method	Prep Batch
890-6004-1	BH01	Total/NA	Solid	8015B NM	71569
MB 880-71569/1-A	Method Blank	Total/NA	Solid	8015B NM	71569
LCS 880-71569/2-A	Lab Control Sample	Total/NA	Solid	8015B NM	71569
LCSD 880-71569/3-A	Lab Control Sample Dup	Total/NA	Solid	8015B NM	71569
890-5998-A-61-B MS	Matrix Spike	Total/NA	Solid	8015B NM	71569
890-5998-A-61-C MSD	Matrix Spike Duplicate	Total/NA	Solid	8015B NM	71569

Analysis Batch: 72233

Lab Sample ID	Client Sample ID	Prep Type	Matrix	Method	Prep Batch
890-6004-1	BH01	Total/NA	Solid	8015 NM	

HPLC/IC

Leach Batch: 71577

Lab Sample ID	Client Sample ID	Prep Type	Matrix	Method	Prep Batch
890-6004-1	BH01	Soluble	Solid	DI Leach	
MB 880-71577/1-A	Method Blank	Soluble	Solid	DI Leach	
LCS 880-71577/2-A	Lab Control Sample	Soluble	Solid	DI Leach	
LCSD 880-71577/3-A	Lab Control Sample Dup	Soluble	Solid	DI Leach	

Eurofins Carlsbad

QC Association Summary

Client: Etech Environmental & Safety Solutions
Project/Site: East Pecos Federal Com 22 #007H

Job ID: 890-6004-1
SDG: Eddy County NM

HPLC/IC (Continued)

Leach Batch: 71577 (Continued)

Lab Sample ID	Client Sample ID	Prep Type	Matrix	Method	Prep Batch
890-6002-A-3-C MS	Matrix Spike	Soluble	Solid	DI Leach	
890-6002-A-3-D MSD	Matrix Spike Duplicate	Soluble	Solid	DI Leach	

Analysis Batch: 71737

Lab Sample ID	Client Sample ID	Prep Type	Matrix	Method	Prep Batch
890-6004-1	BH01	Soluble	Solid	300.0	71577
MB 880-71577/1-A	Method Blank	Soluble	Solid	300.0	71577
LCS 880-71577/2-A	Lab Control Sample	Soluble	Solid	300.0	71577
LCSD 880-71577/3-A	Lab Control Sample Dup	Soluble	Solid	300.0	71577
890-6002-A-3-C MS	Matrix Spike	Soluble	Solid	300.0	71577
890-6002-A-3-D MSD	Matrix Spike Duplicate	Soluble	Solid	300.0	71577

Lab Chronicle

Client: Etech Environmental & Safety Solutions
Project/Site: East Pecos Federal Com 22 #007H

Job ID: 890-6004-1
SDG: Eddy County NM

Client Sample ID: BH01
Date Collected: 01/19/24 09:35
Date Received: 01/22/24 08:00

Lab Sample ID: 890-6004-1
Matrix: Solid

Prep Type	Batch Type	Batch Method	Run	Dil Factor	Initial Amount	Final Amount	Batch Number	Prepared or Analyzed	Analyst	Lab
Total/NA	Prep	5035			5.01 g	5 mL	71831	01/29/24 13:41	MNR	EET MID
Total/NA	Analysis	8021B		1	5 mL	5 mL	72133	02/01/24 23:32	MNR	EET MID
Total/NA	Analysis	Total BTEX		1			72223	02/01/24 23:32	SM	EET MID
Total/NA	Analysis	8015 NM		1			72233	02/01/24 17:19	SM	EET MID
Total/NA	Prep	8015NM Prep			9.92 g	10 mL	71569	01/25/24 09:18	TKC	EET MID
Total/NA	Analysis	8015B NM		1	1 uL	1 uL	72087	02/01/24 17:19	SM	EET MID
Soluble	Leach	DI Leach			5.05 g	50 mL	71577	01/25/24 10:14	SA	EET MID
Soluble	Analysis	300.0		1			71737	01/29/24 02:44	CH	EET MID

Laboratory References:
EET MID = Eurofins Midland, 1211 W. Florida Ave, Midland, TX 79701, TEL (432)704-5440

Accreditation/Certification Summary

Client: Etech Environmental & Safety Solutions
Project/Site: East Pecos Federal Com 22 #007H

Job ID: 890-6004-1
SDG: Eddy County NM

Laboratory: Eurofins Midland

Unless otherwise noted, all analytes for this laboratory were covered under each accreditation/certification below.

Authority	Program	Identification Number	Expiration Date
Texas	NELAP	T104704400-23-26	06-30-24
The following analytes are included in this report, but the laboratory is not certified by the governing authority. This list may include analytes for which the agency does not offer certification.			
Analysis Method	Prep Method	Matrix	Analyte
8015 NM		Solid	Total TPH
Total BTEX		Solid	Total BTEX

Method Summary

Client: Etech Environmental & Safety Solutions
Project/Site: East Pecos Federal Com 22 #007H

Job ID: 890-6004-1
SDG: Eddy County NM

Method	Method Description	Protocol	Laboratory
8021B	Volatile Organic Compounds (GC)	SW846	EET MID
Total BTEX	Total BTEX Calculation	TAL SOP	EET MID
8015 NM	Diesel Range Organics (DRO) (GC)	SW846	EET MID
8015B NM	Diesel Range Organics (DRO) (GC)	SW846	EET MID
300.0	Anions, Ion Chromatography	EPA	EET MID
5035	Closed System Purge and Trap	SW846	EET MID
8015NM Prep	Microextraction	SW846	EET MID
DI Leach	Deionized Water Leaching Procedure	ASTM	EET MID

Protocol References:

- ASTM = ASTM International
- EPA = US Environmental Protection Agency
- SW846 = "Test Methods For Evaluating Solid Waste, Physical/Chemical Methods", Third Edition, November 1986 And Its Updates.
- TAL SOP = TestAmerica Laboratories, Standard Operating Procedure

Laboratory References:

- EET MID = Eurofins Midland, 1211 W. Florida Ave, Midland, TX 79701, TEL (432)704-5440

Sample Summary

Client: Etech Environmental & Safety Solutions
Project/Site: East Pecos Federal Com 22 #007H

Job ID: 890-6004-1
SDG: Eddy County NM

Lab Sample ID	Client Sample ID	Matrix	Collected	Received	Depth
890-6004-1	BH01	Solid	01/19/24 09:35	01/22/24 08:00	1'

- 1
- 2
- 3
- 4
- 5
- 6
- 7
- 8
- 9
- 10
- 11
- 12
- 13
- 14

Loc: 890
6004

Chain of Custody

Houston, TX (281) 240-4200, Dallas, TX (214) 902-0300
Midland, TX (432) 704-5440, San Antonio, TX (210) 509-3334
El Paso, TX (915) 585-3443, Lubbock, TX (806) 794-1296
Hobbs, NM (575) 392-7550, Carlsbad, NM (575) 988-3189

ofins

Environment Testing
Xenco



890-6004 Chain of Custody

www.xenco.com Page 1 of 1

Work Order Comments

Program: UST/PST ☐ PRP ☐ Brownfields ☐ RRC ☐ Superfund ☐

State of Project:

Reporting: Level II ☐ Level III ☐ PST/UST ☐ TRRP ☐ Level IV ☐

Deliverables: EDD ☐ ADaPT ☐ Other:

Project Manager: Gilbert Moreno

Company Name: eTECH Environmental & Safety Solutions, Inc

Address: 13000 W County Rd 100

City, State ZIP: Odessa, TX, 79765

Phone: 832-541-7719

Bill to: (if different)

Company Name: WPX Energy Permian, LLC.

Address: 5315 Buena Vista Dr.

City, State ZIP: Carlsbad, NM, 88220

Email: Devon-learn@etechnv.com, jim.raley@xenco.com

Project Name: East Pecos Federal Com 22 #007H

Project Number: 19579

Project Location: Eddy County, NM

Sampler's Name: Gilbert Moreno

WFO #: 21277645

SAMPLE RECEIPT

Samples Received Intact: Yes ☒ No ☐ Thermometer ID: 14000

Cooler Custody Seals: Yes ☒ No ☐ Correction Factor: 2.7

Sample Custody Seals: Yes ☒ No ☐ Temperature Reading: 2.4

Total Containers: Corrected Temperature: 2.2

Sample Identification

Matrix: S

Date Sampled: 1.19.24

Time Sampled: 9:35

Depth: 1'

Grab/Comp: 1

of Cont: 1

Sample Comments

Incident #

nAPP2400434204

Total 200.7 / 6010 200.8 / 6020: 8RCRA 13PPM Texas 11 Al Sb As Ba Be B Cd Ca Cr Co Cu Fe Pb Mg Mn Mo Ni K Se Ag SiO₂ Na Sr Ti Sn U V Zn

Circle Method(s) and Metal(s) to be analyzed TCLP / SPLP 6010: 8RCRA Sb As Ba Be Cd Cr Co Cu Pb Mn Mo Ni Se Ag Ti U Hg: 1631 / 245.1 / 7470 / 7471

Notice: Signature of this document and relinquishment of samples constitutes a valid purchase order from client company to Eurofins Xenco, its affiliates and subcontractors. It assigns standard terms and conditions of service. Eurofins Xenco will be liable only for the cost of samples and shall not assume any responsibility for any losses or expenses incurred by the client if such losses are due to circumstances beyond the control of Eurofins Xenco. A minimum charge of \$35.00 will be applied to each project and a charge of \$5 for each sample submitted to Eurofins Xenco, but not analyzed. These terms will be enforced unless previously negotiated.

Relinquished by: (Signature) *John S. Smith* Received by: (Signature) *John S. Smith* Date/Time 8/2/22

1 *John S. Smith* 2

3 4

5 6

Revised Date: 04/26/2020 Rev. 2020.2

Login Sample Receipt Checklist

Client: Etech Environmental & Safety Solutions

Job Number: 890-6004-1
SDG Number: Eddy County NM
List Source: Eurofins Carlsbad

Login Number: 6004
List Number: 1
Creator: Lopez, Abraham

Question	Answer	Comment
The cooler's custody seal, if present, is intact.	True	
Sample custody seals, if present, are intact.	True	
The cooler or samples do not appear to have been compromised or tampered with.	True	
Samples were received on ice.	True	
Cooler Temperature is acceptable.	True	
Cooler Temperature is recorded.	True	
COC is present.	True	
COC is filled out in ink and legible.	True	
COC is filled out with all pertinent information.	True	
Is the Field Sampler's name present on COC?	True	
There are no discrepancies between the containers received and the COC.	True	
Samples are received within Holding Time (excluding tests with immediate HTs)	True	
Sample containers have legible labels.	True	
Containers are not broken or leaking.	True	
Sample collection date/times are provided.	True	
Appropriate sample containers are used.	N/A	Refer to Job Narrative for details.
Sample bottles are completely filled.	True	
Sample Preservation Verified.	N/A	
There is sufficient vol. for all requested analyses, incl. any requested MS/MSDs	True	
Containers requiring zero headspace have no headspace or bubble is <6mm (1/4").	N/A	

Login Sample Receipt Checklist

Client: Etech Environmental & Safety Solutions

Job Number: 890-6004-1
SDG Number: Eddy County NM

Login Number: 6004
List Number: 2
Creator: Rodriguez, Leticia

List Source: Eurofins Midland
List Creation: 01/23/24 12:33 PM

Question	Answer	Comment
The cooler's custody seal, if present, is intact.	N/A	
Sample custody seals, if present, are intact.	N/A	
The cooler or samples do not appear to have been compromised or tampered with.	True	
Samples were received on ice.	True	
Cooler Temperature is acceptable.	True	
Cooler Temperature is recorded.	True	
COC is present	True	
COC is filled out in ink and legible.	True	
COC is filled out with all pertinent information	True	
Is the Field Sampler's name present on COC?	True	
There are no discrepancies between the containers received and the COC.	True	
Samples are received within Holding Time (excluding tests with immediate HTs)	True	
Sample containers have legible labels.	True	
Containers are not broken or leaking.	True	
Sample collection date/times are provided.	True	
Appropriate sample containers are used.	True	
Sample bottles are completely filled.	True	
Sample Preservation Verified.	N/A	
There is sufficient vol. for all requested analyses, incl. any requested MS/MSDs	True	
Containers requiring zero headspace have no headspace or bubble is <6mm (1/4").	N/A	



Environment Testing

- 1
- 2
- 3
- 4
- 5
- 6
- 7
- 8
- 9
- 10
- 11
- 12
- 13
- 14

ANALYTICAL REPORT

PREPARED FOR

Attn: Gilbert Moreno
Etech Environmental & Safety Solutions
PO BOX 62228
Midland, Texas 79711

Generated 2/2/2024 12:25:24 PM

JOB DESCRIPTION

East Pecos Federal Com 22 #007H
Eddy County NM

JOB NUMBER

890-6005-1

Eurofins Carlsbad
1089 N Canal St.
Carlsbad NM 88220

Eurofins Carlsbad

Job Notes

This report may not be reproduced except in full, and with written approval from the laboratory. The results relate only to the samples tested. For questions please contact the Project Manager at the e-mail address or telephone number listed on this page.

Analytical test results meet all requirements of the associated regulatory program (i.e., NELAC (TNI), DoD, and ISO 17025) unless otherwise noted under the individual analysis.

Authorization



Generated
2/2/2024 12:25:24 PM

Authorized for release by
Jessica Kramer, Project Manager
Jessica.Kramer@et.eurofinsus.com
(432)704-5440

Client: Etech Environmental & Safety Solutions
Project/Site: East Pecos Federal Com 22 #007H

Laboratory Job ID: 890-6005-1
SDG: Eddy County NM

Table of Contents

Cover Page	1
Table of Contents	3
Definitions/Glossary	4
Case Narrative	5
Client Sample Results	6
Surrogate Summary	7
QC Sample Results	8
QC Association Summary	12
Lab Chronicle	14
Certification Summary	15
Method Summary	16
Sample Summary	17
Chain of Custody	18
Receipt Checklists	19

- 1
- 2
- 3
- 4
- 5
- 6
- 7
- 8
- 9
- 10
- 11
- 12
- 13
- 14

Definitions/Glossary

Client: Etech Environmental & Safety Solutions
Project/Site: East Pecos Federal Com 22 #007H

Job ID: 890-6005-1
SDG: Eddy County NM

Qualifiers

GC VOA

Qualifier	Qualifier Description
F1	MS and/or MSD recovery exceeds control limits.
F2	MS/MSD RPD exceeds control limits
S1+	Surrogate recovery exceeds control limits, high biased.
U	Indicates the analyte was analyzed for but not detected.

GC Semi VOA

Qualifier	Qualifier Description
F1	MS and/or MSD recovery exceeds control limits.
S1+	Surrogate recovery exceeds control limits, high biased.
U	Indicates the analyte was analyzed for but not detected.

HPLC/IC

Qualifier	Qualifier Description
U	Indicates the analyte was analyzed for but not detected.

Glossary

Abbreviation	These commonly used abbreviations may or may not be present in this report.
α	Listed under the "D" column to designate that the result is reported on a dry weight basis
%R	Percent Recovery
CFL	Contains Free Liquid
CFU	Colony Forming Unit
CNF	Contains No Free Liquid
DER	Duplicate Error Ratio (normalized absolute difference)
Dil Fac	Dilution Factor
DL	Detection Limit (DoD/DOE)
DL, RA, RE, IN	Indicates a Dilution, Re-analysis, Re-extraction, or additional Initial metals/anion analysis of the sample
DLC	Decision Level Concentration (Radiochemistry)
EDL	Estimated Detection Limit (Dioxin)
LOD	Limit of Detection (DoD/DOE)
LOQ	Limit of Quantitation (DoD/DOE)
MCL	EPA recommended "Maximum Contaminant Level"
MDA	Minimum Detectable Activity (Radiochemistry)
MDC	Minimum Detectable Concentration (Radiochemistry)
MDL	Method Detection Limit
ML	Minimum Level (Dioxin)
MPN	Most Probable Number
MQL	Method Quantitation Limit
NC	Not Calculated
ND	Not Detected at the reporting limit (or MDL or EDL if shown)
NEG	Negative / Absent
POS	Positive / Present
PQL	Practical Quantitation Limit
PRES	Presumptive
QC	Quality Control
RER	Relative Error Ratio (Radiochemistry)
RL	Reporting Limit or Requested Limit (Radiochemistry)
RPD	Relative Percent Difference, a measure of the relative difference between two points
TEF	Toxicity Equivalent Factor (Dioxin)
TEQ	Toxicity Equivalent Quotient (Dioxin)
TNTC	Too Numerous To Count

Case Narrative

Client: Etech Environmental & Safety Solutions
Project: East Pecos Federal Com 22 #007H

Job ID: 890-6005-1

Job ID: 890-6005-1

Eurofins Carlsbad

Job Narrative 890-6005-1

Analytical test results meet all requirements of the associated regulatory program listed on the Accreditation/Certification Summary Page unless otherwise noted under the individual analysis. Data qualifiers are applied to indicate exceptions. Noncompliant quality control (QC) is further explained in narrative comments.

- Matrix QC may not be reported if insufficient sample or site-specific QC samples were not submitted. In these situations, to demonstrate precision and accuracy at a batch level, a LCS/LCSD may be performed, unless otherwise specified in the method.
- Surrogate and/or isotope dilution analyte recoveries (if applicable) which are outside of the QC window are confirmed unless attributed to a dilution or otherwise noted in the narrative.

Regulated compliance samples (e.g. SDWA, NPDES) must comply with the associated agency requirements/permits.

Receipt

The sample was received on 1/22/2024 8:00 AM. Unless otherwise noted below, the sample arrived in good condition, and, where required, properly preserved and on ice. The temperature of the cooler at receipt time was 2.2°C

Receipt Exceptions

The following sample was received and analyzed from an unpreserved bulk soil jar: BH01 (890-6005-1).

GC VOA

Method 8021B: The matrix spike / matrix spike duplicate (MS/MSD) recoveries for preparation batch 880-71831 and analytical batch 880-72133 were outside control limits for one or more analytes. See QC Sample Results for detail. Sample matrix interference and/or non-homogeneity are suspected because the associated laboratory control sample (LCS) recovery is within acceptance limits.

Method 8021B: Surrogate recovery for the following samples were outside control limits: (CCV 880-72133/20) and (890-6016-A-1-C MSD). Evidence of matrix interference is present; therefore, re-extraction and/or re-analysis was not performed.

No additional analytical or quality issues were noted, other than those described above or in the Definitions/ Glossary page.

GC Semi VOA

Method 8015MOD_NM: The surrogate recovery for the blank associated with preparation batch 880-71569 and analytical batch 880-72087 was outside the upper control limits.

Method 8015MOD_NM: Surrogate recovery for the following samples were outside control limits: BH01 (890-6005-1), (890-5998-A-61-A), (890-5998-A-61-B MS) and (890-5998-A-61-C MSD). Evidence of matrix interference is present; therefore, re-extraction and/or re-analysis was not performed.

Method 8015MOD_NM: The matrix spike / matrix spike duplicate (MS/MSD) recoveries for preparation batch 880-71569 and analytical batch 880-72087 were outside control limits for one or more analytes. See QC Sample Results for detail. Sample matrix interference and/or non-homogeneity are suspected because the associated laboratory control sample (LCS) recovery is within acceptance limits.

Method 8015MOD_NM: Surrogate recovery for the following samples were outside control limits: (CCV 880-72087/20), (CCV 880-72087/31) and (CCV 880-72087/5). Evidence of matrix interferences is not obvious.

No additional analytical or quality issues were noted, other than those described above or in the Definitions/ Glossary page.

HPLC/IC

No additional analytical or quality issues were noted, other than those described above or in the Definitions/ Glossary page.

Eurofins Carlsbad

Client Sample Results

Client: Etech Environmental & Safety Solutions
Project/Site: East Pecos Federal Com 22 #007H

Job ID: 890-6005-1
SDG: Eddy County NM

Client Sample ID: BH01

Lab Sample ID: 890-6005-1

Date Collected: 01/19/24 09:40

Matrix: Solid

Date Received: 01/22/24 08:00

Sample Depth: 2'

Method: SW846 8021B - Volatile Organic Compounds (GC)

Analyte	Result	Qualifier	RL	MDL	Unit	D	Prepared	Analyzed	Dil Fac
Benzene	<0.00201	U	0.00201		mg/Kg		01/29/24 13:41	02/01/24 23:58	1
Toluene	<0.00201	U	0.00201		mg/Kg		01/29/24 13:41	02/01/24 23:58	1
Ethylbenzene	<0.00201	U	0.00201		mg/Kg		01/29/24 13:41	02/01/24 23:58	1
m-Xylene & p-Xylene	<0.00402	U	0.00402		mg/Kg		01/29/24 13:41	02/01/24 23:58	1
o-Xylene	<0.00201	U	0.00201		mg/Kg		01/29/24 13:41	02/01/24 23:58	1
Xylenes, Total	<0.00402	U	0.00402		mg/Kg		01/29/24 13:41	02/01/24 23:58	1

Surrogate	%Recovery	Qualifier	Limits	Prepared	Analyzed	Dil Fac
4-Bromofluorobenzene (Surr)	116		70 - 130	01/29/24 13:41	02/01/24 23:58	1
1,4-Difluorobenzene (Surr)	113		70 - 130	01/29/24 13:41	02/01/24 23:58	1

Method: TAL SOP Total BTEX - Total BTEX Calculation

Analyte	Result	Qualifier	RL	MDL	Unit	D	Prepared	Analyzed	Dil Fac
Total BTEX	<0.00402	U	0.00402		mg/Kg			02/01/24 23:58	1

Method: SW846 8015 NM - Diesel Range Organics (DRO) (GC)

Analyte	Result	Qualifier	RL	MDL	Unit	D	Prepared	Analyzed	Dil Fac
Total TPH	<50.5	U	50.5		mg/Kg			02/01/24 17:40	1

Method: SW846 8015B NM - Diesel Range Organics (DRO) (GC)

Analyte	Result	Qualifier	RL	MDL	Unit	D	Prepared	Analyzed	Dil Fac
Gasoline Range Organics (GRO)-C6-C10	<50.5	U	50.5		mg/Kg		01/25/24 09:18	02/01/24 17:40	1
Diesel Range Organics (Over C10-C28)	<50.5	U	50.5		mg/Kg		01/25/24 09:18	02/01/24 17:40	1
Oil Range Organics (Over C28-C36)	<50.5	U	50.5		mg/Kg		01/25/24 09:18	02/01/24 17:40	1

Surrogate	%Recovery	Qualifier	Limits	Prepared	Analyzed	Dil Fac
1-Chlorooctane	157	S1+	70 - 130	01/25/24 09:18	02/01/24 17:40	1
o-Terphenyl	129		70 - 130	01/25/24 09:18	02/01/24 17:40	1

Method: EPA 300.0 - Anions, Ion Chromatography - Soluble

Analyte	Result	Qualifier	RL	MDL	Unit	D	Prepared	Analyzed	Dil Fac
Chloride	356		4.99		mg/Kg			01/29/24 02:50	1

Surrogate Summary

Client: Etech Environmental & Safety Solutions
Project/Site: East Pecos Federal Com 22 #007H

Job ID: 890-6005-1
SDG: Eddy County NM

Method: 8021B - Volatile Organic Compounds (GC)
Matrix: Solid

Prep Type: Total/NA

		Percent Surrogate Recovery (Acceptance Limits)	
Lab Sample ID	Client Sample ID	BFB1 (70-130)	DFBZ1 (70-130)
890-6005-1	BH01	116	113
890-6016-A-1-B MS	Matrix Spike	106	97
890-6016-A-1-C MSD	Matrix Spike Duplicate	136 S1+	120
LCS 880-71831/1-A	Lab Control Sample	85	77
LCSD 880-71831/2-A	Lab Control Sample Dup	87	79
MB 880-71831/5-A	Method Blank	72	122
Surrogate Legend			
BFB = 4-Bromofluorobenzene (Surr)			
DFBZ = 1,4-Difluorobenzene (Surr)			

Method: 8015B NM - Diesel Range Organics (DRO) (GC)
Matrix: Solid

Prep Type: Total/NA

		Percent Surrogate Recovery (Acceptance Limits)	
Lab Sample ID	Client Sample ID	1CO1 (70-130)	OTPH1 (70-130)
890-5998-A-61-B MS	Matrix Spike	147 S1+	108
890-5998-A-61-C MSD	Matrix Spike Duplicate	150 S1+	105
890-6005-1	BH01	157 S1+	129
LCS 880-71569/2-A	Lab Control Sample	117	99
LCSD 880-71569/3-A	Lab Control Sample Dup	118	110
MB 880-71569/1-A	Method Blank	159 S1+	124
Surrogate Legend			
1CO = 1-Chlorooctane			
OTPH = o-Terphenyl			

QC Sample Results

Client: Etech Environmental & Safety Solutions
Project/Site: East Pecos Federal Com 22 #007H

Job ID: 890-6005-1
SDG: Eddy County NM

Method: 8021B - Volatile Organic Compounds (GC)

Lab Sample ID: MB 880-71831/5-A

Matrix: Solid

Analysis Batch: 72133

Client Sample ID: Method Blank

Prep Type: Total/NA

Prep Batch: 71831

Analyte	MB Result	MB Qualifier	RL	MDL	Unit	D	Prepared	Analyzed	Dil Fac
Benzene	<0.00200	U	0.00200		mg/Kg		01/29/24 13:41	02/01/24 14:51	1
Toluene	<0.00200	U	0.00200		mg/Kg		01/29/24 13:41	02/01/24 14:51	1
Ethylbenzene	<0.00200	U	0.00200		mg/Kg		01/29/24 13:41	02/01/24 14:51	1
m-Xylene & p-Xylene	<0.00400	U	0.00400		mg/Kg		01/29/24 13:41	02/01/24 14:51	1
o-Xylene	<0.00200	U	0.00200		mg/Kg		01/29/24 13:41	02/01/24 14:51	1
Xylenes, Total	<0.00400	U	0.00400		mg/Kg		01/29/24 13:41	02/01/24 14:51	1

Surrogate	MB %Recovery	MB Qualifier	Limits	Prepared	Analyzed	Dil Fac
4-Bromofluorobenzene (Surr)	72		70 - 130	01/29/24 13:41	02/01/24 14:51	1
1,4-Difluorobenzene (Surr)	122		70 - 130	01/29/24 13:41	02/01/24 14:51	1

Lab Sample ID: LCS 880-71831/1-A

Matrix: Solid

Analysis Batch: 72133

Client Sample ID: Lab Control Sample

Prep Type: Total/NA

Prep Batch: 71831

Analyte	Spike Added	LCS Result	LCS Qualifier	Unit	D	%Rec	%Rec Limits
Benzene	0.100	0.08590		mg/Kg		86	70 - 130
Toluene	0.100	0.08472		mg/Kg		85	70 - 130
Ethylbenzene	0.100	0.1018		mg/Kg		102	70 - 130
m-Xylene & p-Xylene	0.200	0.2207		mg/Kg		110	70 - 130
o-Xylene	0.100	0.1008		mg/Kg		101	70 - 130

Surrogate	LCS %Recovery	LCS Qualifier	Limits
4-Bromofluorobenzene (Surr)	85		70 - 130
1,4-Difluorobenzene (Surr)	77		70 - 130

Lab Sample ID: LCSD 880-71831/2-A

Matrix: Solid

Analysis Batch: 72133

Client Sample ID: Lab Control Sample Dup

Prep Type: Total/NA

Prep Batch: 71831

Analyte	Spike Added	LCSD Result	LCSD Qualifier	Unit	D	%Rec	%Rec Limits	RPD	Limit
Benzene	0.100	0.08209		mg/Kg		82	70 - 130	5	35
Toluene	0.100	0.08170		mg/Kg		82	70 - 130	4	35
Ethylbenzene	0.100	0.08255		mg/Kg		83	70 - 130	21	35
m-Xylene & p-Xylene	0.200	0.1932		mg/Kg		97	70 - 130	13	35
o-Xylene	0.100	0.09310		mg/Kg		93	70 - 130	8	35

Surrogate	LCSD %Recovery	LCSD Qualifier	Limits
4-Bromofluorobenzene (Surr)	87		70 - 130
1,4-Difluorobenzene (Surr)	79		70 - 130

Lab Sample ID: 890-6016-A-1-B MS

Matrix: Solid

Analysis Batch: 72133

Client Sample ID: Matrix Spike

Prep Type: Total/NA

Prep Batch: 71831

Analyte	Sample Result	Sample Qualifier	Spike Added	MS Result	MS Qualifier	Unit	D	%Rec	%Rec Limits
Benzene	<0.00199	U	0.0996	0.08553		mg/Kg		86	70 - 130
Toluene	<0.00199	U	0.0996	0.08395		mg/Kg		84	70 - 130

Eurofins Carlsbad

QC Sample Results

Client: Etech Environmental & Safety Solutions
Project/Site: East Pecos Federal Com 22 #007H

Job ID: 890-6005-1
SDG: Eddy County NM

Method: 8021B - Volatile Organic Compounds (GC) (Continued)

Lab Sample ID: 890-6016-A-1-B MS
Matrix: Solid
Analysis Batch: 72133

Client Sample ID: Matrix Spike
Prep Type: Total/NA
Prep Batch: 71831

Analyte	Sample Result	Sample Qualifier	Spike Added	MS Result	MS Qualifier	Unit	D	%Rec	%Rec Limits
Ethylbenzene	<0.00199	U F1	0.0996	0.06838	F1	mg/Kg		69	70 - 130
m-Xylene & p-Xylene	<0.00398	U	0.199	0.1418		mg/Kg		71	70 - 130
o-Xylene	<0.00199	U F2 F1	0.0996	0.01126	F1	mg/Kg		11	70 - 130
Surrogate	MS %Recovery	MS Qualifier	Limits						
4-Bromofluorobenzene (Surr)	106		70 - 130						
1,4-Difluorobenzene (Surr)	97		70 - 130						

Lab Sample ID: 890-6016-A-1-C MSD
Matrix: Solid
Analysis Batch: 72133

Client Sample ID: Matrix Spike Duplicate
Prep Type: Total/NA
Prep Batch: 71831

Analyte	Sample Result	Sample Qualifier	Spike Added	MSD Result	MSD Qualifier	Unit	D	%Rec	%Rec Limits	RPD	RPD Limit
Benzene	<0.00199	U	0.0990	0.08356		mg/Kg		84	70 - 130	2	35
Toluene	<0.00199	U	0.0990	0.08553		mg/Kg		86	70 - 130	2	35
Ethylbenzene	<0.00199	U F1	0.0990	0.06985		mg/Kg		71	70 - 130	2	35
m-Xylene & p-Xylene	<0.00398	U	0.198	0.1506		mg/Kg		76	70 - 130	6	35
o-Xylene	<0.00199	U F2 F1	0.0990	0.08422	F2	mg/Kg		85	70 - 130	153	35
Surrogate	MSD %Recovery	MSD Qualifier	Limits								
4-Bromofluorobenzene (Surr)	136	S1+	70 - 130								
1,4-Difluorobenzene (Surr)	120		70 - 130								

Method: 8015B NM - Diesel Range Organics (DRO) (GC)

Lab Sample ID: MB 880-71569/1-A
Matrix: Solid
Analysis Batch: 72087

Client Sample ID: Method Blank
Prep Type: Total/NA
Prep Batch: 71569

Analyte	MB Result	MB Qualifier	RL	MDL	Unit	D	Prepared	Analyzed	Dil Fac
Gasoline Range Organics (GRO)-C6-C10	<50.0	U	50.0		mg/Kg		01/25/24 09:18	02/01/24 07:59	1
Diesel Range Organics (Over C10-C28)	<50.0	U	50.0		mg/Kg		01/25/24 09:18	02/01/24 07:59	1
Oil Range Organics (Over C28-C36)	<50.0	U	50.0		mg/Kg		01/25/24 09:18	02/01/24 07:59	1
Surrogate	MB %Recovery	MB Qualifier	Limits						
1-Chlorooctane	159	S1+	70 - 130						
o-Terphenyl	124		70 - 130						

Lab Sample ID: LCS 880-71569/2-A
Matrix: Solid
Analysis Batch: 72087

Client Sample ID: Lab Control Sample
Prep Type: Total/NA
Prep Batch: 71569

Analyte	Spike Added	LCS Result	LCS Qualifier	Unit	D	%Rec	%Rec Limits
Gasoline Range Organics (GRO)-C6-C10	1000	1166		mg/Kg		117	70 - 130
Diesel Range Organics (Over C10-C28)	1000	1258		mg/Kg		126	70 - 130

Eurofins Carlsbad

QC Sample Results

Client: Etech Environmental & Safety Solutions
Project/Site: East Pecos Federal Com 22 #007H

Job ID: 890-6005-1
SDG: Eddy County NM

Method: 8015B NM - Diesel Range Organics (DRO) (GC) (Continued)

Lab Sample ID: LCS 880-71569/2-A

Matrix: Solid

Analysis Batch: 72087

Client Sample ID: Lab Control Sample

Prep Type: Total/NA

Prep Batch: 71569

	LCS	LCS	
Surrogate	%Recovery	Qualifier	Limits
1-Chlorooctane	117		70 - 130
o-Terphenyl	99		70 - 130

Lab Sample ID: LCSD 880-71569/3-A

Matrix: Solid

Analysis Batch: 72087

Client Sample ID: Lab Control Sample Dup

Prep Type: Total/NA

Prep Batch: 71569

Analyte	Spike Added	LCSD Result	LCSD Qualifier	Unit	D	%Rec	%Rec Limits	RPD	RPD Limit
Gasoline Range Organics (GRO)-C6-C10	1000	1051		mg/Kg		105	70 - 130	10	20
Diesel Range Organics (Over C10-C28)	1000	1136		mg/Kg		114	70 - 130	10	20

	LCSD	LCSD	
Surrogate	%Recovery	Qualifier	Limits
1-Chlorooctane	118		70 - 130
o-Terphenyl	110		70 - 130

Lab Sample ID: 890-5998-A-61-B MS

Matrix: Solid

Analysis Batch: 72087

Client Sample ID: Matrix Spike

Prep Type: Total/NA

Prep Batch: 71569

Analyte	Sample Result	Sample Qualifier	Spike Added	MS Result	MS Qualifier	Unit	D	%Rec	%Rec Limits
Gasoline Range Organics (GRO)-C6-C10	<50.3	U	1010	1136		mg/Kg		108	70 - 130
Diesel Range Organics (Over C10-C28)	<50.3	U F1	1010	1469	F1	mg/Kg		143	70 - 130

	MS	MS	
Surrogate	%Recovery	Qualifier	Limits
1-Chlorooctane	147	S1+	70 - 130
o-Terphenyl	108		70 - 130

Lab Sample ID: 890-5998-A-61-C MSD

Matrix: Solid

Analysis Batch: 72087

Client Sample ID: Matrix Spike Duplicate

Prep Type: Total/NA

Prep Batch: 71569

Analyte	Sample Result	Sample Qualifier	Spike Added	MSD Result	MSD Qualifier	Unit	D	%Rec	%Rec Limits	RPD	RPD Limit
Gasoline Range Organics (GRO)-C6-C10	<50.3	U	1010	1133		mg/Kg		108	70 - 130	0	20
Diesel Range Organics (Over C10-C28)	<50.3	U F1	1010	1497	F1	mg/Kg		146	70 - 130	2	20

	MSD	MSD	
Surrogate	%Recovery	Qualifier	Limits
1-Chlorooctane	150	S1+	70 - 130
o-Terphenyl	105		70 - 130

Eurofins Carlsbad

QC Sample Results

Client: Etech Environmental & Safety Solutions
Project/Site: East Pecos Federal Com 22 #007H

Job ID: 890-6005-1
SDG: Eddy County NM

Method: 300.0 - Anions, Ion Chromatography

Lab Sample ID: MB 880-71577/1-A

Matrix: Solid

Analysis Batch: 71737

Client Sample ID: Method Blank

Prep Type: Soluble

Analyte	MB Result	MB Qualifier	RL	MDL	Unit	D	Prepared	Analyzed	Dil Fac
Chloride	<5.00	U	5.00		mg/Kg			01/29/24 01:55	1

Lab Sample ID: LCS 880-71577/2-A

Matrix: Solid

Analysis Batch: 71737

Client Sample ID: Lab Control Sample

Prep Type: Soluble

Analyte	Spike Added	LCS Result	LCS Qualifier	Unit	D	%Rec	%Rec Limits
Chloride	250	273.5		mg/Kg		109	90 - 110

Lab Sample ID: LCSD 880-71577/3-A

Matrix: Solid

Analysis Batch: 71737

Client Sample ID: Lab Control Sample Dup

Prep Type: Soluble

Analyte	Spike Added	LCSD Result	LCSD Qualifier	Unit	D	%Rec	%Rec Limits	RPD	RPD Limit
Chloride	250	272.7		mg/Kg		109	90 - 110	0	20

Lab Sample ID: 890-6002-A-3-C MS

Matrix: Solid

Analysis Batch: 71737

Client Sample ID: Matrix Spike

Prep Type: Soluble

Analyte	Sample Result	Sample Qualifier	Spike Added	MS Result	MS Qualifier	Unit	D	%Rec	%Rec Limits
Chloride	416		249	678.6		mg/Kg		105	90 - 110

Lab Sample ID: 890-6002-A-3-D MSD

Matrix: Solid

Analysis Batch: 71737

Client Sample ID: Matrix Spike Duplicate

Prep Type: Soluble

Analyte	Sample Result	Sample Qualifier	Spike Added	MSD Result	MSD Qualifier	Unit	D	%Rec	%Rec Limits	RPD	RPD Limit
Chloride	416		249	680.3		mg/Kg		106	90 - 110	0	20

Eurofins Carlsbad

QC Association Summary

Client: Etech Environmental & Safety Solutions
Project/Site: East Pecos Federal Com 22 #007H

Job ID: 890-6005-1
SDG: Eddy County NM

GC VOA

Prep Batch: 71831

Lab Sample ID	Client Sample ID	Prep Type	Matrix	Method	Prep Batch
890-6005-1	BH01	Total/NA	Solid	5035	
MB 880-71831/5-A	Method Blank	Total/NA	Solid	5035	
LCS 880-71831/1-A	Lab Control Sample	Total/NA	Solid	5035	
LCSD 880-71831/2-A	Lab Control Sample Dup	Total/NA	Solid	5035	
890-6016-A-1-B MS	Matrix Spike	Total/NA	Solid	5035	
890-6016-A-1-C MSD	Matrix Spike Duplicate	Total/NA	Solid	5035	

Analysis Batch: 72133

Lab Sample ID	Client Sample ID	Prep Type	Matrix	Method	Prep Batch
890-6005-1	BH01	Total/NA	Solid	8021B	71831
MB 880-71831/5-A	Method Blank	Total/NA	Solid	8021B	71831
LCS 880-71831/1-A	Lab Control Sample	Total/NA	Solid	8021B	71831
LCSD 880-71831/2-A	Lab Control Sample Dup	Total/NA	Solid	8021B	71831
890-6016-A-1-B MS	Matrix Spike	Total/NA	Solid	8021B	71831
890-6016-A-1-C MSD	Matrix Spike Duplicate	Total/NA	Solid	8021B	71831

Analysis Batch: 72224

Lab Sample ID	Client Sample ID	Prep Type	Matrix	Method	Prep Batch
890-6005-1	BH01	Total/NA	Solid	Total BTEX	

GC Semi VOA

Prep Batch: 71569

Lab Sample ID	Client Sample ID	Prep Type	Matrix	Method	Prep Batch
890-6005-1	BH01	Total/NA	Solid	8015NM Prep	
MB 880-71569/1-A	Method Blank	Total/NA	Solid	8015NM Prep	
LCS 880-71569/2-A	Lab Control Sample	Total/NA	Solid	8015NM Prep	
LCSD 880-71569/3-A	Lab Control Sample Dup	Total/NA	Solid	8015NM Prep	
890-5998-A-61-B MS	Matrix Spike	Total/NA	Solid	8015NM Prep	
890-5998-A-61-C MSD	Matrix Spike Duplicate	Total/NA	Solid	8015NM Prep	

Analysis Batch: 72087

Lab Sample ID	Client Sample ID	Prep Type	Matrix	Method	Prep Batch
890-6005-1	BH01	Total/NA	Solid	8015B NM	71569
MB 880-71569/1-A	Method Blank	Total/NA	Solid	8015B NM	71569
LCS 880-71569/2-A	Lab Control Sample	Total/NA	Solid	8015B NM	71569
LCSD 880-71569/3-A	Lab Control Sample Dup	Total/NA	Solid	8015B NM	71569
890-5998-A-61-B MS	Matrix Spike	Total/NA	Solid	8015B NM	71569
890-5998-A-61-C MSD	Matrix Spike Duplicate	Total/NA	Solid	8015B NM	71569

Analysis Batch: 72234

Lab Sample ID	Client Sample ID	Prep Type	Matrix	Method	Prep Batch
890-6005-1	BH01	Total/NA	Solid	8015 NM	

HPLC/IC

Leach Batch: 71577

Lab Sample ID	Client Sample ID	Prep Type	Matrix	Method	Prep Batch
890-6005-1	BH01	Soluble	Solid	DI Leach	
MB 880-71577/1-A	Method Blank	Soluble	Solid	DI Leach	
LCS 880-71577/2-A	Lab Control Sample	Soluble	Solid	DI Leach	
LCSD 880-71577/3-A	Lab Control Sample Dup	Soluble	Solid	DI Leach	

Eurofins Carlsbad

QC Association Summary

Client: Etech Environmental & Safety Solutions
Project/Site: East Pecos Federal Com 22 #007H

Job ID: 890-6005-1
SDG: Eddy County NM

HPLC/IC (Continued)

Leach Batch: 71577 (Continued)

Lab Sample ID	Client Sample ID	Prep Type	Matrix	Method	Prep Batch
890-6002-A-3-C MS	Matrix Spike	Soluble	Solid	DI Leach	
890-6002-A-3-D MSD	Matrix Spike Duplicate	Soluble	Solid	DI Leach	

Analysis Batch: 71737

Lab Sample ID	Client Sample ID	Prep Type	Matrix	Method	Prep Batch
890-6005-1	BH01	Soluble	Solid	300.0	71577
MB 880-71577/1-A	Method Blank	Soluble	Solid	300.0	71577
LCS 880-71577/2-A	Lab Control Sample	Soluble	Solid	300.0	71577
LCSD 880-71577/3-A	Lab Control Sample Dup	Soluble	Solid	300.0	71577
890-6002-A-3-C MS	Matrix Spike	Soluble	Solid	300.0	71577
890-6002-A-3-D MSD	Matrix Spike Duplicate	Soluble	Solid	300.0	71577

Lab Chronicle

Client: Etech Environmental & Safety Solutions
Project/Site: East Pecos Federal Com 22 #007H

Job ID: 890-6005-1
SDG: Eddy County NM

Client Sample ID: BH01
Date Collected: 01/19/24 09:40
Date Received: 01/22/24 08:00

Lab Sample ID: 890-6005-1
Matrix: Solid

Prep Type	Batch Type	Batch Method	Run	Dil Factor	Initial Amount	Final Amount	Batch Number	Prepared or Analyzed	Analyst	Lab
Total/NA	Prep	5035			4.97 g	5 mL	71831	01/29/24 13:41	MNR	EET MID
Total/NA	Analysis	8021B		1	5 mL	5 mL	72133	02/01/24 23:58	MNR	EET MID
Total/NA	Analysis	Total BTEX		1			72224	02/01/24 23:58	SM	EET MID
Total/NA	Analysis	8015 NM		1			72234	02/01/24 17:40	SM	EET MID
Total/NA	Prep	8015NM Prep			9.90 g	10 mL	71569	01/25/24 09:18	TKC	EET MID
Total/NA	Analysis	8015B NM		1	1 uL	1 uL	72087	02/01/24 17:40	SM	EET MID
Soluble	Leach	DI Leach			5.01 g	50 mL	71577	01/25/24 10:14	SA	EET MID
Soluble	Analysis	300.0		1			71737	01/29/24 02:50	CH	EET MID

Laboratory References:
EET MID = Eurofins Midland, 1211 W. Florida Ave, Midland, TX 79701, TEL (432)704-5440

Accreditation/Certification Summary

Client: Etech Environmental & Safety Solutions
Project/Site: East Pecos Federal Com 22 #007H

Job ID: 890-6005-1
SDG: Eddy County NM

Laboratory: Eurofins Midland

Unless otherwise noted, all analytes for this laboratory were covered under each accreditation/certification below.

Authority	Program	Identification Number	Expiration Date
Texas	NELAP	T104704400-23-26	06-30-24
The following analytes are included in this report, but the laboratory is not certified by the governing authority. This list may include analytes for which the agency does not offer certification.			
Analysis Method	Prep Method	Matrix	Analyte
8015 NM		Solid	Total TPH
Total BTEX		Solid	Total BTEX

Method Summary

Client: Etech Environmental & Safety Solutions
Project/Site: East Pecos Federal Com 22 #007H

Job ID: 890-6005-1
SDG: Eddy County NM

Method	Method Description	Protocol	Laboratory
8021B	Volatile Organic Compounds (GC)	SW846	EET MID
Total BTEX	Total BTEX Calculation	TAL SOP	EET MID
8015 NM	Diesel Range Organics (DRO) (GC)	SW846	EET MID
8015B NM	Diesel Range Organics (DRO) (GC)	SW846	EET MID
300.0	Anions, Ion Chromatography	EPA	EET MID
5035	Closed System Purge and Trap	SW846	EET MID
8015NM Prep	Microextraction	SW846	EET MID
DI Leach	Deionized Water Leaching Procedure	ASTM	EET MID

Protocol References:

- ASTM = ASTM International
- EPA = US Environmental Protection Agency
- SW846 = "Test Methods For Evaluating Solid Waste, Physical/Chemical Methods", Third Edition, November 1986 And Its Updates.
- TAL SOP = TestAmerica Laboratories, Standard Operating Procedure

Laboratory References:

- EET MID = Eurofins Midland, 1211 W. Florida Ave, Midland, TX 79701, TEL (432)704-5440

Sample Summary

Client: Etech Environmental & Safety Solutions
Project/Site: East Pecos Federal Com 22 #007H

Job ID: 890-6005-1
SDG: Eddy County NM

Lab Sample ID	Client Sample ID	Matrix	Collected	Received	Depth
890-6005-1	BH01	Solid	01/19/24 09:40	01/22/24 08:00	2'

- 1
- 2
- 3
- 4
- 5
- 6
- 7
- 8
- 9
- 10
- 11
- 12
- 13
- 14

Loc: 890
6005

urofins

Environment Testing
Xenco

Chain of Custody

Houston, TX (281) 240-4200, Dallas, TX (214) 902-0300
Midland, TX (432) 704-5440, San Antonio, TX (210) 509-3334
El Paso, TX (915) 595-3443, Lubbock, TX (806) 794-1296
Hobbs, NM (575) 392-7550, Carlsbad, NM (575) 988-3199



890-6005 Chain of Custody

of

[illegible]

Total	200.7 / 6010	200.8 / 6020:	8RCRA 13PPM Texas 11	Al	Sb	Ba	Be	B	Cd	Ca	Cr	Co	Cu	Fe	Pb	Mg	Mn	Mo	Ni	K	Se	Ag	SiO ₂	Na	Sr	Ti	Sn	U	V	Zn
Circle Method(s) and Metal(s) to be analyzed			TCLP / SPLP 6010: 8RCRA	Sb	As	Ba	Be	Cd <td>Cr</td> <td>Co</td> <td>Cu</td> <td>Pb</td> <td>Mn</td> <td>Mo</td> <td>Ni</td> <td>Se</td> <td>Ag</td> <td>Ti</td> <td>U</td> <td></td> <td></td> <td>Hg: 1631 / 245.1 / 7470 / 7471</td> <td></td> <td></td> <td></td> <td></td> <td></td> <td></td> <td></td> <td></td>	Cr	Co	Cu	Pb	Mn	Mo	Ni	Se	Ag	Ti	U			Hg: 1631 / 245.1 / 7470 / 7471								

Notice: Signature of this document constitutes a valid purchase order from client company to Eurofins Xenco, its affiliates and subcontractors. It assigns standard terms and conditions of service. Eurofins Xenco will be liable only for the cost of samples and shall not assume any responsibility for any losses or expenses incurred by the client if such losses are due to circumstances beyond the control of Eurofins Xenco. A minimum charge of \$45.00 will be applied to each project and a charge of \$5 for each sample submitted to Eurofins Xenco, but not analyzed. These terms will be forced unless previously negotiated.

Relinquished by: (Signature)	Received by: (Signature)	Date/Time	Relinquished by: (Signature)	Received by: (Signature)	Date/Time
<i>C. B. Smith</i>	<i>S. Smith</i>	8/1/22			

Revised Date: 06/25/2020 Rev. 2020.2

Login Sample Receipt Checklist

Client: Etech Environmental & Safety Solutions

Job Number: 890-6005-1

SDG Number: Eddy County NM

Login Number: 6005

List Number: 1

Creator: Lopez, Abraham

List Source: Eurofins Carlsbad

Question	Answer	Comment
The cooler's custody seal, if present, is intact.	True	
Sample custody seals, if present, are intact.	True	
The cooler or samples do not appear to have been compromised or tampered with.	True	
Samples were received on ice.	True	
Cooler Temperature is acceptable.	True	
Cooler Temperature is recorded.	True	
COC is present.	True	
COC is filled out in ink and legible.	True	
COC is filled out with all pertinent information.	True	
Is the Field Sampler's name present on COC?	True	
There are no discrepancies between the containers received and the COC.	True	
Samples are received within Holding Time (excluding tests with immediate HTs)	True	
Sample containers have legible labels.	True	
Containers are not broken or leaking.	True	
Sample collection date/times are provided.	True	
Appropriate sample containers are used.	N/A	Refer to Job Narrative for details.
Sample bottles are completely filled.	True	
Sample Preservation Verified.	N/A	
There is sufficient vol. for all requested analyses, incl. any requested MS/MSDs	True	
Containers requiring zero headspace have no headspace or bubble is <6mm (1/4").	N/A	

Login Sample Receipt Checklist

Client: Etech Environmental & Safety Solutions

Job Number: 890-6005-1
SDG Number: Eddy County NM

Login Number: 6005
List Number: 2
Creator: Rodriguez, Leticia

List Source: Eurofins Midland
List Creation: 01/23/24 12:33 PM

Question	Answer	Comment
The cooler's custody seal, if present, is intact.	N/A	
Sample custody seals, if present, are intact.	N/A	
The cooler or samples do not appear to have been compromised or tampered with.	True	
Samples were received on ice.	True	
Cooler Temperature is acceptable.	True	
Cooler Temperature is recorded.	True	
COC is present	True	
COC is filled out in ink and legible.	True	
COC is filled out with all pertinent information	True	
Is the Field Sampler's name present on COC?	True	
There are no discrepancies between the containers received and the COC.	True	
Samples are received within Holding Time (excluding tests with immediate HTs)	True	
Sample containers have legible labels.	True	
Containers are not broken or leaking.	True	
Sample collection date/times are provided.	True	
Appropriate sample containers are used.	True	
Sample bottles are completely filled.	True	
Sample Preservation Verified.	N/A	
There is sufficient vol. for all requested analyses, incl. any requested MS/MSDs	True	
Containers requiring zero headspace have no headspace or bubble is <6mm (1/4").	N/A	



Environment Testing

1

2

3

4

5

6

7

8

9

10

11

12

13

14

ANALYTICAL REPORT

PREPARED FOR

Attn: Gilbert Moreno
Etech Environmental & Safety Solutions
PO BOX 62228
Midland, Texas 79711

Generated 2/2/2024 12:25:55 PM

JOB DESCRIPTION

East Pecos Federal Com 22 #007H
Eddy County NM

JOB NUMBER

890-6006-1

Eurofins Carlsbad

Job Notes

This report may not be reproduced except in full, and with written approval from the laboratory. The results relate only to the samples tested. For questions please contact the Project Manager at the e-mail address or telephone number listed on this page.

Analytical test results meet all requirements of the associated regulatory program (i.e., NELAC (TNI), DoD, and ISO 17025) unless otherwise noted under the individual analysis.

Authorization



Generated
2/2/2024 12:25:55 PM

Authorized for release by
Jessica Kramer, Project Manager
Jessica.Kramer@et.eurofinsus.com
(432)704-5440

Client: Etech Environmental & Safety Solutions
Project/Site: East Pecos Federal Com 22 #007H

Laboratory Job ID: 890-6006-1
SDG: Eddy County NM

Table of Contents

Cover Page	1
Table of Contents	3
Definitions/Glossary	4
Case Narrative	5
Client Sample Results	6
Surrogate Summary	8
QC Sample Results	9
QC Association Summary	13
Lab Chronicle	15
Certification Summary	16
Method Summary	17
Sample Summary	18
Chain of Custody	19
Receipt Checklists	20

- 1
- 2
- 3
- 4
- 5
- 6
- 7
- 8
- 9
- 10
- 11
- 12
- 13
- 14

Definitions/Glossary

Client: Etech Environmental & Safety Solutions
Project/Site: East Pecos Federal Com 22 #007H

Job ID: 890-6006-1
SDG: Eddy County NM

Qualifiers

GC VOA

Qualifier	Qualifier Description
F1	MS and/or MSD recovery exceeds control limits.
F2	MS/MSD RPD exceeds control limits
S1+	Surrogate recovery exceeds control limits, high biased.
U	Indicates the analyte was analyzed for but not detected.

GC Semi VOA

Qualifier	Qualifier Description
F1	MS and/or MSD recovery exceeds control limits.
S1+	Surrogate recovery exceeds control limits, high biased.
U	Indicates the analyte was analyzed for but not detected.

HPLC/IC

Qualifier	Qualifier Description
U	Indicates the analyte was analyzed for but not detected.

Glossary

Abbreviation	These commonly used abbreviations may or may not be present in this report.
α	Listed under the "D" column to designate that the result is reported on a dry weight basis
%R	Percent Recovery
CFL	Contains Free Liquid
CFU	Colony Forming Unit
CNF	Contains No Free Liquid
DER	Duplicate Error Ratio (normalized absolute difference)
Dil Fac	Dilution Factor
DL	Detection Limit (DoD/DOE)
DL, RA, RE, IN	Indicates a Dilution, Re-analysis, Re-extraction, or additional Initial metals/anion analysis of the sample
DLC	Decision Level Concentration (Radiochemistry)
EDL	Estimated Detection Limit (Dioxin)
LOD	Limit of Detection (DoD/DOE)
LOQ	Limit of Quantitation (DoD/DOE)
MCL	EPA recommended "Maximum Contaminant Level"
MDA	Minimum Detectable Activity (Radiochemistry)
MDC	Minimum Detectable Concentration (Radiochemistry)
MDL	Method Detection Limit
ML	Minimum Level (Dioxin)
MPN	Most Probable Number
MQL	Method Quantitation Limit
NC	Not Calculated
ND	Not Detected at the reporting limit (or MDL or EDL if shown)
NEG	Negative / Absent
POS	Positive / Present
PQL	Practical Quantitation Limit
PRES	Presumptive
QC	Quality Control
RER	Relative Error Ratio (Radiochemistry)
RL	Reporting Limit or Requested Limit (Radiochemistry)
RPD	Relative Percent Difference, a measure of the relative difference between two points
TEF	Toxicity Equivalent Factor (Dioxin)
TEQ	Toxicity Equivalent Quotient (Dioxin)
TNTC	Too Numerous To Count

Case Narrative

Client: Etech Environmental & Safety Solutions
Project: East Pecos Federal Com 22 #007H

Job ID: 890-6006-1

Job ID: 890-6006-1

Eurofins Carlsbad

Job Narrative 890-6006-1

Analytical test results meet all requirements of the associated regulatory program listed on the Accreditation/Certification Summary Page unless otherwise noted under the individual analysis. Data qualifiers are applied to indicate exceptions. Noncompliant quality control (QC) is further explained in narrative comments.

- Matrix QC may not be reported if insufficient sample or site-specific QC samples were not submitted. In these situations, to demonstrate precision and accuracy at a batch level, a LCS/LCSD may be performed, unless otherwise specified in the method.
- Surrogate and/or isotope dilution analyte recoveries (if applicable) which are outside of the QC window are confirmed unless attributed to a dilution or otherwise noted in the narrative.

Regulated compliance samples (e.g. SDWA, NPDES) must comply with the associated agency requirements/permits.

Receipt

The samples were received on 1/22/2024 8:00 AM. Unless otherwise noted below, the samples arrived in good condition, and, where required, properly preserved and on ice. The temperature of the cooler at receipt time was 2.2°C

Receipt Exceptions

The following samples were received and analyzed from an unpreserved bulk soil jar: BH02 (890-6006-1) and BH02 (890-6006-2).

GC VOA

Method 8021B: The matrix spike / matrix spike duplicate (MS/MSD) recoveries for preparation batch 880-71831 and analytical batch 880-72133 were outside control limits for one or more analytes. See QC Sample Results for detail. Sample matrix interference and/or non-homogeneity are suspected because the associated laboratory control sample (LCS) recovery is within acceptance limits.

Method 8021B: Surrogate recovery for the following samples were outside control limits: (CCV 880-72133/20) and (890-6016-A-1-C MSD). Evidence of matrix interference is present; therefore, re-extraction and/or re-analysis was not performed.

No additional analytical or quality issues were noted, other than those described above or in the Definitions/ Glossary page.

GC Semi VOA

Method 8015MOD_NM: The surrogate recovery for the blank associated with preparation batch 880-71569 and analytical batch 880-72087 was outside the upper control limits.

Method 8015MOD_NM: Surrogate recovery for the following samples were outside control limits: BH02 (890-6006-1), BH02 (890-6006-2), (890-5998-A-61-A), (890-5998-A-61-B MS) and (890-5998-A-61-C MSD). Evidence of matrix interference is present; therefore, re-extraction and/or re-analysis was not performed.

Method 8015MOD_NM: The matrix spike / matrix spike duplicate (MS/MSD) recoveries for preparation batch 880-71569 and analytical batch 880-72087 were outside control limits for one or more analytes. See QC Sample Results for detail. Sample matrix interference and/or non-homogeneity are suspected because the associated laboratory control sample (LCS) recovery is within acceptance limits.

Method 8015MOD_NM: Surrogate recovery for the following samples were outside control limits: (CCV 880-72087/20), (CCV 880-72087/31) and (CCV 880-72087/5). Evidence of matrix interferences is not obvious.

No additional analytical or quality issues were noted, other than those described above or in the Definitions/ Glossary page.

HPLC/IC

No additional analytical or quality issues were noted, other than those described above or in the Definitions/ Glossary page.

Eurofins Carlsbad

Client Sample Results

Client: Etech Environmental & Safety Solutions
Project/Site: East Pecos Federal Com 22 #007H

Job ID: 890-6006-1
SDG: Eddy County NM

Client Sample ID: BH02

Lab Sample ID: 890-6006-1

Date Collected: 01/19/24 09:50

Matrix: Solid

Date Received: 01/22/24 08:00

Sample Depth: 0.5'

Method: SW846 8021B - Volatile Organic Compounds (GC)

Analyte	Result	Qualifier	RL	MDL	Unit	D	Prepared	Analyzed	Dil Fac
Benzene	<0.00202	U	0.00202		mg/Kg		01/29/24 13:41	02/02/24 00:24	1
Toluene	<0.00202	U	0.00202		mg/Kg		01/29/24 13:41	02/02/24 00:24	1
Ethylbenzene	<0.00202	U	0.00202		mg/Kg		01/29/24 13:41	02/02/24 00:24	1
m-Xylene & p-Xylene	<0.00404	U	0.00404		mg/Kg		01/29/24 13:41	02/02/24 00:24	1
o-Xylene	<0.00202	U	0.00202		mg/Kg		01/29/24 13:41	02/02/24 00:24	1
Xylenes, Total	<0.00404	U	0.00404		mg/Kg		01/29/24 13:41	02/02/24 00:24	1

Surrogate	%Recovery	Qualifier	Limits	Prepared	Analyzed	Dil Fac
4-Bromofluorobenzene (Surr)	90		70 - 130	01/29/24 13:41	02/02/24 00:24	1
1,4-Difluorobenzene (Surr)	86		70 - 130	01/29/24 13:41	02/02/24 00:24	1

Method: TAL SOP Total BTEX - Total BTEX Calculation

Analyte	Result	Qualifier	RL	MDL	Unit	D	Prepared	Analyzed	Dil Fac
Total BTEX	<0.00404	U	0.00404		mg/Kg			02/02/24 00:24	1

Method: SW846 8015 NM - Diesel Range Organics (DRO) (GC)

Analyte	Result	Qualifier	RL	MDL	Unit	D	Prepared	Analyzed	Dil Fac
Total TPH	<50.0	U	50.0		mg/Kg			02/01/24 18:01	1

Method: SW846 8015B NM - Diesel Range Organics (DRO) (GC)

Analyte	Result	Qualifier	RL	MDL	Unit	D	Prepared	Analyzed	Dil Fac
Gasoline Range Organics (GRO)-C6-C10	<50.0	U	50.0		mg/Kg		01/25/24 09:18	02/01/24 18:01	1
Diesel Range Organics (Over C10-C28)	<50.0	U	50.0		mg/Kg		01/25/24 09:18	02/01/24 18:01	1
Oil Range Organics (Over C28-C36)	<50.0	U	50.0		mg/Kg		01/25/24 09:18	02/01/24 18:01	1

Surrogate	%Recovery	Qualifier	Limits	Prepared	Analyzed	Dil Fac
1-Chlorooctane	156	S1+	70 - 130	01/25/24 09:18	02/01/24 18:01	1
o-Terphenyl	126		70 - 130	01/25/24 09:18	02/01/24 18:01	1

Method: EPA 300.0 - Anions, Ion Chromatography - Soluble

Analyte	Result	Qualifier	RL	MDL	Unit	D	Prepared	Analyzed	Dil Fac
Chloride	1870		25.2		mg/Kg			01/29/24 02:57	5

Client Sample ID: BH02

Lab Sample ID: 890-6006-2

Date Collected: 01/19/24 10:00

Matrix: Solid

Date Received: 01/22/24 08:00

Sample Depth: 2'

Method: SW846 8021B - Volatile Organic Compounds (GC)

Analyte	Result	Qualifier	RL	MDL	Unit	D	Prepared	Analyzed	Dil Fac
Benzene	<0.00199	U	0.00199		mg/Kg		01/29/24 13:41	02/02/24 00:50	1
Toluene	<0.00199	U	0.00199		mg/Kg		01/29/24 13:41	02/02/24 00:50	1
Ethylbenzene	<0.00199	U	0.00199		mg/Kg		01/29/24 13:41	02/02/24 00:50	1
m-Xylene & p-Xylene	<0.00398	U	0.00398		mg/Kg		01/29/24 13:41	02/02/24 00:50	1
o-Xylene	<0.00199	U	0.00199		mg/Kg		01/29/24 13:41	02/02/24 00:50	1
Xylenes, Total	<0.00398	U	0.00398		mg/Kg		01/29/24 13:41	02/02/24 00:50	1

Surrogate	%Recovery	Qualifier	Limits	Prepared	Analyzed	Dil Fac
4-Bromofluorobenzene (Surr)	123		70 - 130	01/29/24 13:41	02/02/24 00:50	1

Eurofins Carlsbad

Client Sample Results

Client: Etech Environmental & Safety Solutions
Project/Site: East Pecos Federal Com 22 #007H

Job ID: 890-6006-1
SDG: Eddy County NM

Client Sample ID: BH02

Lab Sample ID: 890-6006-2

Date Collected: 01/19/24 10:00

Matrix: Solid

Date Received: 01/22/24 08:00

Sample Depth: 2'

Method: SW846 8021B - Volatile Organic Compounds (GC) (Continued)

Surrogate	%Recovery	Qualifier	Limits	Prepared	Analyzed	Dil Fac
1,4-Difluorobenzene (Surr)	103		70 - 130	01/29/24 13:41	02/02/24 00:50	1

Method: TAL SOP Total BTEX - Total BTEX Calculation

Analyte	Result	Qualifier	RL	MDL	Unit	D	Prepared	Analyzed	Dil Fac
Total BTEX	<0.00398	U	0.00398		mg/Kg			02/02/24 00:50	1

Method: SW846 8015 NM - Diesel Range Organics (DRO) (GC)

Analyte	Result	Qualifier	RL	MDL	Unit	D	Prepared	Analyzed	Dil Fac
Total TPH	<50.0	U	50.0		mg/Kg			02/01/24 18:22	1

Method: SW846 8015B NM - Diesel Range Organics (DRO) (GC)

Analyte	Result	Qualifier	RL	MDL	Unit	D	Prepared	Analyzed	Dil Fac
Gasoline Range Organics (GRO)-C6-C10	<50.0	U	50.0		mg/Kg		01/25/24 09:18	02/01/24 18:22	1
Diesel Range Organics (Over C10-C28)	<50.0	U	50.0		mg/Kg		01/25/24 09:18	02/01/24 18:22	1
Oil Range Organics (Over C28-C36)	<50.0	U	50.0		mg/Kg		01/25/24 09:18	02/01/24 18:22	1
Surrogate	%Recovery	Qualifier	Limits				Prepared	Analyzed	Dil Fac
1-Chlorooctane	150	S1+	70 - 130				01/25/24 09:18	02/01/24 18:22	1
o-Terphenyl	118		70 - 130				01/25/24 09:18	02/01/24 18:22	1

Method: EPA 300.0 - Anions, Ion Chromatography - Soluble

Analyte	Result	Qualifier	RL	MDL	Unit	D	Prepared	Analyzed	Dil Fac
Chloride	148		4.97		mg/Kg			01/29/24 03:18	1

Surrogate Summary

Client: Etech Environmental & Safety Solutions
Project/Site: East Pecos Federal Com 22 #007H

Job ID: 890-6006-1
SDG: Eddy County NM

Method: 8021B - Volatile Organic Compounds (GC)

Matrix: Solid

Prep Type: Total/NA

		Percent Surrogate Recovery (Acceptance Limits)	
Lab Sample ID	Client Sample ID	BFB1 (70-130)	DFBZ1 (70-130)
890-6006-1	BH02	90	86
890-6006-2	BH02	123	103
890-6016-A-1-B MS	Matrix Spike	106	97
890-6016-A-1-C MSD	Matrix Spike Duplicate	136 S1+	120
LCS 880-71831/1-A	Lab Control Sample	85	77
LCSD 880-71831/2-A	Lab Control Sample Dup	87	79
MB 880-71831/5-A	Method Blank	72	122
Surrogate Legend			
BFB = 4-Bromofluorobenzene (Surr)			
DFBZ = 1,4-Difluorobenzene (Surr)			

Method: 8015B NM - Diesel Range Organics (DRO) (GC)

Matrix: Solid

Prep Type: Total/NA

		Percent Surrogate Recovery (Acceptance Limits)	
Lab Sample ID	Client Sample ID	1CO1 (70-130)	OTPH1 (70-130)
890-5998-A-61-B MS	Matrix Spike	147 S1+	108
890-5998-A-61-C MSD	Matrix Spike Duplicate	150 S1+	105
890-6006-1	BH02	156 S1+	126
890-6006-2	BH02	150 S1+	118
LCS 880-71569/2-A	Lab Control Sample	117	99
LCSD 880-71569/3-A	Lab Control Sample Dup	118	110
MB 880-71569/1-A	Method Blank	159 S1+	124
Surrogate Legend			
1CO = 1-Chlorooctane			
OTPH = o-Terphenyl			

QC Sample Results

Client: Etech Environmental & Safety Solutions
Project/Site: East Pecos Federal Com 22 #007H

Job ID: 890-6006-1
SDG: Eddy County NM

Method: 8021B - Volatile Organic Compounds (GC)

Lab Sample ID: MB 880-71831/5-A

Matrix: Solid

Analysis Batch: 72133

Client Sample ID: Method Blank

Prep Type: Total/NA

Prep Batch: 71831

Analyte	MB Result	MB Qualifier	RL	MDL	Unit	D	Prepared	Analyzed	Dil Fac
Benzene	<0.00200	U	0.00200		mg/Kg		01/29/24 13:41	02/01/24 14:51	1
Toluene	<0.00200	U	0.00200		mg/Kg		01/29/24 13:41	02/01/24 14:51	1
Ethylbenzene	<0.00200	U	0.00200		mg/Kg		01/29/24 13:41	02/01/24 14:51	1
m-Xylene & p-Xylene	<0.00400	U	0.00400		mg/Kg		01/29/24 13:41	02/01/24 14:51	1
o-Xylene	<0.00200	U	0.00200		mg/Kg		01/29/24 13:41	02/01/24 14:51	1
Xylenes, Total	<0.00400	U	0.00400		mg/Kg		01/29/24 13:41	02/01/24 14:51	1

Surrogate	MB %Recovery	MB Qualifier	Limits	Prepared	Analyzed	Dil Fac
4-Bromofluorobenzene (Surr)	72		70 - 130	01/29/24 13:41	02/01/24 14:51	1
1,4-Difluorobenzene (Surr)	122		70 - 130	01/29/24 13:41	02/01/24 14:51	1

Lab Sample ID: LCS 880-71831/1-A

Matrix: Solid

Analysis Batch: 72133

Client Sample ID: Lab Control Sample

Prep Type: Total/NA

Prep Batch: 71831

Analyte	Spike Added	LCS Result	LCS Qualifier	Unit	D	%Rec	%Rec Limits
Benzene	0.100	0.08590		mg/Kg		86	70 - 130
Toluene	0.100	0.08472		mg/Kg		85	70 - 130
Ethylbenzene	0.100	0.1018		mg/Kg		102	70 - 130
m-Xylene & p-Xylene	0.200	0.2207		mg/Kg		110	70 - 130
o-Xylene	0.100	0.1008		mg/Kg		101	70 - 130

Surrogate	LCS %Recovery	LCS Qualifier	Limits
4-Bromofluorobenzene (Surr)	85		70 - 130
1,4-Difluorobenzene (Surr)	77		70 - 130

Lab Sample ID: LCSD 880-71831/2-A

Matrix: Solid

Analysis Batch: 72133

Client Sample ID: Lab Control Sample Dup

Prep Type: Total/NA

Prep Batch: 71831

Analyte	Spike Added	LCSD Result	LCSD Qualifier	Unit	D	%Rec	%Rec Limits	RPD	Limit
Benzene	0.100	0.08209		mg/Kg		82	70 - 130	5	35
Toluene	0.100	0.08170		mg/Kg		82	70 - 130	4	35
Ethylbenzene	0.100	0.08255		mg/Kg		83	70 - 130	21	35
m-Xylene & p-Xylene	0.200	0.1932		mg/Kg		97	70 - 130	13	35
o-Xylene	0.100	0.09310		mg/Kg		93	70 - 130	8	35

Surrogate	LCSD %Recovery	LCSD Qualifier	Limits
4-Bromofluorobenzene (Surr)	87		70 - 130
1,4-Difluorobenzene (Surr)	79		70 - 130

Lab Sample ID: 890-6016-A-1-B MS

Matrix: Solid

Analysis Batch: 72133

Client Sample ID: Matrix Spike

Prep Type: Total/NA

Prep Batch: 71831

Analyte	Sample Result	Sample Qualifier	Spike Added	MS Result	MS Qualifier	Unit	D	%Rec	%Rec Limits
Benzene	<0.00199	U	0.0996	0.08553		mg/Kg		86	70 - 130
Toluene	<0.00199	U	0.0996	0.08395		mg/Kg		84	70 - 130

Eurofins Carlsbad

QC Sample Results

Client: Etech Environmental & Safety Solutions
Project/Site: East Pecos Federal Com 22 #007H

Job ID: 890-6006-1
SDG: Eddy County NM

Method: 8021B - Volatile Organic Compounds (GC) (Continued)

Lab Sample ID: 890-6016-A-1-B MS
Matrix: Solid
Analysis Batch: 72133

Client Sample ID: Matrix Spike
Prep Type: Total/NA
Prep Batch: 71831

Analyte	Sample Result	Sample Qualifier	Spike Added	MS Result	MS Qualifier	Unit	D	%Rec	%Rec Limits
Ethylbenzene	<0.00199	U F1	0.0996	0.06838	F1	mg/Kg		69	70 - 130
m-Xylene & p-Xylene	<0.00398	U	0.199	0.1418		mg/Kg		71	70 - 130
o-Xylene	<0.00199	U F2 F1	0.0996	0.01126	F1	mg/Kg		11	70 - 130
Surrogate	MS %Recovery	MS Qualifier	Limits						
4-Bromofluorobenzene (Surr)	106		70 - 130						
1,4-Difluorobenzene (Surr)	97		70 - 130						

Lab Sample ID: 890-6016-A-1-C MSD
Matrix: Solid
Analysis Batch: 72133

Client Sample ID: Matrix Spike Duplicate
Prep Type: Total/NA
Prep Batch: 71831

Analyte	Sample Result	Sample Qualifier	Spike Added	MSD Result	MSD Qualifier	Unit	D	%Rec	%Rec Limits	RPD	RPD Limit
Benzene	<0.00199	U	0.0990	0.08356		mg/Kg		84	70 - 130	2	35
Toluene	<0.00199	U	0.0990	0.08553		mg/Kg		86	70 - 130	2	35
Ethylbenzene	<0.00199	U F1	0.0990	0.06985		mg/Kg		71	70 - 130	2	35
m-Xylene & p-Xylene	<0.00398	U	0.198	0.1506		mg/Kg		76	70 - 130	6	35
o-Xylene	<0.00199	U F2 F1	0.0990	0.08422	F2	mg/Kg		85	70 - 130	153	35
Surrogate	MSD %Recovery	MSD Qualifier	Limits								
4-Bromofluorobenzene (Surr)	136	S1+	70 - 130								
1,4-Difluorobenzene (Surr)	120		70 - 130								

Method: 8015B NM - Diesel Range Organics (DRO) (GC)

Lab Sample ID: MB 880-71569/1-A
Matrix: Solid
Analysis Batch: 72087

Client Sample ID: Method Blank
Prep Type: Total/NA
Prep Batch: 71569

Analyte	MB Result	MB Qualifier	RL	MDL	Unit	D	Prepared	Analyzed	Dil Fac
Gasoline Range Organics (GRO)-C6-C10	<50.0	U	50.0		mg/Kg		01/25/24 09:18	02/01/24 07:59	1
Diesel Range Organics (Over C10-C28)	<50.0	U	50.0		mg/Kg		01/25/24 09:18	02/01/24 07:59	1
Oil Range Organics (Over C28-C36)	<50.0	U	50.0		mg/Kg		01/25/24 09:18	02/01/24 07:59	1
Surrogate	MB %Recovery	MB Qualifier	Limits						
1-Chlorooctane	159	S1+	70 - 130						
o-Terphenyl	124		70 - 130						

Lab Sample ID: LCS 880-71569/2-A
Matrix: Solid
Analysis Batch: 72087

Client Sample ID: Lab Control Sample
Prep Type: Total/NA
Prep Batch: 71569

Analyte	Spike Added	LCS Result	LCS Qualifier	Unit	D	%Rec	%Rec Limits
Gasoline Range Organics (GRO)-C6-C10	1000	1166		mg/Kg		117	70 - 130
Diesel Range Organics (Over C10-C28)	1000	1258		mg/Kg		126	70 - 130

Eurofins Carlsbad

QC Sample Results

Client: Etech Environmental & Safety Solutions
Project/Site: East Pecos Federal Com 22 #007H

Job ID: 890-6006-1
SDG: Eddy County NM

Method: 8015B NM - Diesel Range Organics (DRO) (GC) (Continued)

Lab Sample ID: LCS 880-71569/2-A

Matrix: Solid

Analysis Batch: 72087

Client Sample ID: Lab Control Sample

Prep Type: Total/NA

Prep Batch: 71569

	LCS	LCS	
Surrogate	%Recovery	Qualifier	Limits
1-Chlorooctane	117		70 - 130
o-Terphenyl	99		70 - 130

Lab Sample ID: LCSD 880-71569/3-A

Matrix: Solid

Analysis Batch: 72087

Client Sample ID: Lab Control Sample Dup

Prep Type: Total/NA

Prep Batch: 71569

Analyte	Spike Added	LCSD Result	LCSD Qualifier	Unit	D	%Rec	%Rec Limits	RPD	RPD Limit
Gasoline Range Organics (GRO)-C6-C10	1000	1051		mg/Kg		105	70 - 130	10	20
Diesel Range Organics (Over C10-C28)	1000	1136		mg/Kg		114	70 - 130	10	20

	LCSD	LCSD	
Surrogate	%Recovery	Qualifier	Limits
1-Chlorooctane	118		70 - 130
o-Terphenyl	110		70 - 130

Lab Sample ID: 890-5998-A-61-B MS

Matrix: Solid

Analysis Batch: 72087

Client Sample ID: Matrix Spike

Prep Type: Total/NA

Prep Batch: 71569

Analyte	Sample Result	Sample Qualifier	Spike Added	MS Result	MS Qualifier	Unit	D	%Rec	%Rec Limits
Gasoline Range Organics (GRO)-C6-C10	<50.3	U	1010	1136		mg/Kg		108	70 - 130
Diesel Range Organics (Over C10-C28)	<50.3	U F1	1010	1469	F1	mg/Kg		143	70 - 130

	MS	MS	
Surrogate	%Recovery	Qualifier	Limits
1-Chlorooctane	147	S1+	70 - 130
o-Terphenyl	108		70 - 130

Lab Sample ID: 890-5998-A-61-C MSD

Matrix: Solid

Analysis Batch: 72087

Client Sample ID: Matrix Spike Duplicate

Prep Type: Total/NA

Prep Batch: 71569

Analyte	Sample Result	Sample Qualifier	Spike Added	MSD Result	MSD Qualifier	Unit	D	%Rec	%Rec Limits	RPD	RPD Limit
Gasoline Range Organics (GRO)-C6-C10	<50.3	U	1010	1133		mg/Kg		108	70 - 130	0	20
Diesel Range Organics (Over C10-C28)	<50.3	U F1	1010	1497	F1	mg/Kg		146	70 - 130	2	20

	MSD	MSD	
Surrogate	%Recovery	Qualifier	Limits
1-Chlorooctane	150	S1+	70 - 130
o-Terphenyl	105		70 - 130

Eurofins Carlsbad

QC Sample Results

Client: Etech Environmental & Safety Solutions
Project/Site: East Pecos Federal Com 22 #007H

Job ID: 890-6006-1
SDG: Eddy County NM

Method: 300.0 - Anions, Ion Chromatography

Lab Sample ID: MB 880-71577/1-A

Matrix: Solid

Analysis Batch: 71737

Client Sample ID: Method Blank

Prep Type: Soluble

Analyte	MB Result	MB Qualifier	RL	MDL	Unit	D	Prepared	Analyzed	Dil Fac
Chloride	<5.00	U	5.00		mg/Kg			01/29/24 01:55	1

Lab Sample ID: LCS 880-71577/2-A

Matrix: Solid

Analysis Batch: 71737

Client Sample ID: Lab Control Sample

Prep Type: Soluble

Analyte	Spike Added	LCS Result	LCS Qualifier	Unit	D	%Rec	%Rec Limits
Chloride	250	273.5		mg/Kg		109	90 - 110

Lab Sample ID: LCSD 880-71577/3-A

Matrix: Solid

Analysis Batch: 71737

Client Sample ID: Lab Control Sample Dup

Prep Type: Soluble

Analyte	Spike Added	LCSD Result	LCSD Qualifier	Unit	D	%Rec	%Rec Limits	RPD	RPD Limit
Chloride	250	272.7		mg/Kg		109	90 - 110	0	20

Lab Sample ID: 890-6002-A-3-C MS

Matrix: Solid

Analysis Batch: 71737

Client Sample ID: Matrix Spike

Prep Type: Soluble

Analyte	Sample Result	Sample Qualifier	Spike Added	MS Result	MS Qualifier	Unit	D	%Rec	%Rec Limits
Chloride	416		249	678.6		mg/Kg		105	90 - 110

Lab Sample ID: 890-6002-A-3-D MSD

Matrix: Solid

Analysis Batch: 71737

Client Sample ID: Matrix Spike Duplicate

Prep Type: Soluble

Analyte	Sample Result	Sample Qualifier	Spike Added	MSD Result	MSD Qualifier	Unit	D	%Rec	%Rec Limits	RPD	RPD Limit
Chloride	416		249	680.3		mg/Kg		106	90 - 110	0	20

QC Association Summary

Client: Etech Environmental & Safety Solutions
Project/Site: East Pecos Federal Com 22 #007H

Job ID: 890-6006-1
SDG: Eddy County NM

GC VOA

Prep Batch: 71831

Lab Sample ID	Client Sample ID	Prep Type	Matrix	Method	Prep Batch
890-6006-1	BH02	Total/NA	Solid	5035	
890-6006-2	BH02	Total/NA	Solid	5035	
MB 880-71831/5-A	Method Blank	Total/NA	Solid	5035	
LCS 880-71831/1-A	Lab Control Sample	Total/NA	Solid	5035	
LCSD 880-71831/2-A	Lab Control Sample Dup	Total/NA	Solid	5035	
890-6016-A-1-B MS	Matrix Spike	Total/NA	Solid	5035	
890-6016-A-1-C MSD	Matrix Spike Duplicate	Total/NA	Solid	5035	

Analysis Batch: 72133

Lab Sample ID	Client Sample ID	Prep Type	Matrix	Method	Prep Batch
890-6006-1	BH02	Total/NA	Solid	8021B	71831
890-6006-2	BH02	Total/NA	Solid	8021B	71831
MB 880-71831/5-A	Method Blank	Total/NA	Solid	8021B	71831
LCS 880-71831/1-A	Lab Control Sample	Total/NA	Solid	8021B	71831
LCSD 880-71831/2-A	Lab Control Sample Dup	Total/NA	Solid	8021B	71831
890-6016-A-1-B MS	Matrix Spike	Total/NA	Solid	8021B	71831
890-6016-A-1-C MSD	Matrix Spike Duplicate	Total/NA	Solid	8021B	71831

Analysis Batch: 72225

Lab Sample ID	Client Sample ID	Prep Type	Matrix	Method	Prep Batch
890-6006-1	BH02	Total/NA	Solid	Total BTEX	
890-6006-2	BH02	Total/NA	Solid	Total BTEX	

GC Semi VOA

Prep Batch: 71569

Lab Sample ID	Client Sample ID	Prep Type	Matrix	Method	Prep Batch
890-6006-1	BH02	Total/NA	Solid	8015NM Prep	
890-6006-2	BH02	Total/NA	Solid	8015NM Prep	
MB 880-71569/1-A	Method Blank	Total/NA	Solid	8015NM Prep	
LCS 880-71569/2-A	Lab Control Sample	Total/NA	Solid	8015NM Prep	
LCSD 880-71569/3-A	Lab Control Sample Dup	Total/NA	Solid	8015NM Prep	
890-5998-A-61-B MS	Matrix Spike	Total/NA	Solid	8015NM Prep	
890-5998-A-61-C MSD	Matrix Spike Duplicate	Total/NA	Solid	8015NM Prep	

Analysis Batch: 72087

Lab Sample ID	Client Sample ID	Prep Type	Matrix	Method	Prep Batch
890-6006-1	BH02	Total/NA	Solid	8015B NM	71569
890-6006-2	BH02	Total/NA	Solid	8015B NM	71569
MB 880-71569/1-A	Method Blank	Total/NA	Solid	8015B NM	71569
LCS 880-71569/2-A	Lab Control Sample	Total/NA	Solid	8015B NM	71569
LCSD 880-71569/3-A	Lab Control Sample Dup	Total/NA	Solid	8015B NM	71569
890-5998-A-61-B MS	Matrix Spike	Total/NA	Solid	8015B NM	71569
890-5998-A-61-C MSD	Matrix Spike Duplicate	Total/NA	Solid	8015B NM	71569

Analysis Batch: 72235

Lab Sample ID	Client Sample ID	Prep Type	Matrix	Method	Prep Batch
890-6006-1	BH02	Total/NA	Solid	8015 NM	
890-6006-2	BH02	Total/NA	Solid	8015 NM	

Eurofins Carlsbad

QC Association Summary

Client: Etech Environmental & Safety Solutions
Project/Site: East Pecos Federal Com 22 #007H

Job ID: 890-6006-1
SDG: Eddy County NM

HPLC/IC

Leach Batch: 71577

Lab Sample ID	Client Sample ID	Prep Type	Matrix	Method	Prep Batch
890-6006-1	BH02	Soluble	Solid	DI Leach	
890-6006-2	BH02	Soluble	Solid	DI Leach	
MB 880-71577/1-A	Method Blank	Soluble	Solid	DI Leach	
LCS 880-71577/2-A	Lab Control Sample	Soluble	Solid	DI Leach	
LCSD 880-71577/3-A	Lab Control Sample Dup	Soluble	Solid	DI Leach	
890-6002-A-3-C MS	Matrix Spike	Soluble	Solid	DI Leach	
890-6002-A-3-D MSD	Matrix Spike Duplicate	Soluble	Solid	DI Leach	

Analysis Batch: 71737

Lab Sample ID	Client Sample ID	Prep Type	Matrix	Method	Prep Batch
890-6006-1	BH02	Soluble	Solid	300.0	71577
890-6006-2	BH02	Soluble	Solid	300.0	71577
MB 880-71577/1-A	Method Blank	Soluble	Solid	300.0	71577
LCS 880-71577/2-A	Lab Control Sample	Soluble	Solid	300.0	71577
LCSD 880-71577/3-A	Lab Control Sample Dup	Soluble	Solid	300.0	71577
890-6002-A-3-C MS	Matrix Spike	Soluble	Solid	300.0	71577
890-6002-A-3-D MSD	Matrix Spike Duplicate	Soluble	Solid	300.0	71577

Lab Chronicle

Client: Etech Environmental & Safety Solutions
Project/Site: East Pecos Federal Com 22 #007H

Job ID: 890-6006-1
SDG: Eddy County NM

Client Sample ID: BH02
Date Collected: 01/19/24 09:50
Date Received: 01/22/24 08:00

Lab Sample ID: 890-6006-1
Matrix: Solid

Prep Type	Batch Type	Batch Method	Run	Dil Factor	Initial Amount	Final Amount	Batch Number	Prepared or Analyzed	Analyst	Lab
Total/NA	Prep	5035			4.95 g	5 mL	71831	01/29/24 13:41	MNR	EET MID
Total/NA	Analysis	8021B		1	5 mL	5 mL	72133	02/02/24 00:24	MNR	EET MID
Total/NA	Analysis	Total BTEX		1			72225	02/02/24 00:24	SM	EET MID
Total/NA	Analysis	8015 NM		1			72235	02/01/24 18:01	SM	EET MID
Total/NA	Prep	8015NM Prep			10.00 g	10 mL	71569	01/25/24 09:18	TKC	EET MID
Total/NA	Analysis	8015B NM		1	1 uL	1 uL	72087	02/01/24 18:01	SM	EET MID
Soluble	Leach	DI Leach			4.96 g	50 mL	71577	01/25/24 10:14	SA	EET MID
Soluble	Analysis	300.0		5			71737	01/29/24 02:57	CH	EET MID

Client Sample ID: BH02
Date Collected: 01/19/24 10:00
Date Received: 01/22/24 08:00

Lab Sample ID: 890-6006-2
Matrix: Solid

Prep Type	Batch Type	Batch Method	Run	Dil Factor	Initial Amount	Final Amount	Batch Number	Prepared or Analyzed	Analyst	Lab
Total/NA	Prep	5035			5.02 g	5 mL	71831	01/29/24 13:41	MNR	EET MID
Total/NA	Analysis	8021B		1	5 mL	5 mL	72133	02/02/24 00:50	MNR	EET MID
Total/NA	Analysis	Total BTEX		1			72225	02/02/24 00:50	SM	EET MID
Total/NA	Analysis	8015 NM		1			72235	02/01/24 18:22	SM	EET MID
Total/NA	Prep	8015NM Prep			10.01 g	10 mL	71569	01/25/24 09:18	TKC	EET MID
Total/NA	Analysis	8015B NM		1	1 uL	1 uL	72087	02/01/24 18:22	SM	EET MID
Soluble	Leach	DI Leach			5.03 g	50 mL	71577	01/25/24 10:14	SA	EET MID
Soluble	Analysis	300.0		1			71737	01/29/24 03:18	CH	EET MID

Laboratory References:
EET MID = Eurofins Midland, 1211 W. Florida Ave, Midland, TX 79701, TEL (432)704-5440

Accreditation/Certification Summary

Client: Etech Environmental & Safety Solutions
Project/Site: East Pecos Federal Com 22 #007H

Job ID: 890-6006-1
SDG: Eddy County NM

Laboratory: Eurofins Midland

Unless otherwise noted, all analytes for this laboratory were covered under each accreditation/certification below.

Authority	Program	Identification Number	Expiration Date
Texas	NELAP	T104704400-23-26	06-30-24
The following analytes are included in this report, but the laboratory is not certified by the governing authority. This list may include analytes for which the agency does not offer certification.			
Analysis Method	Prep Method	Matrix	Analyte
8015 NM		Solid	Total TPH
Total BTEX		Solid	Total BTEX

Method Summary

Client: Etech Environmental & Safety Solutions
Project/Site: East Pecos Federal Com 22 #007H

Job ID: 890-6006-1
SDG: Eddy County NM

Method	Method Description	Protocol	Laboratory
8021B	Volatile Organic Compounds (GC)	SW846	EET MID
Total BTEX	Total BTEX Calculation	TAL SOP	EET MID
8015 NM	Diesel Range Organics (DRO) (GC)	SW846	EET MID
8015B NM	Diesel Range Organics (DRO) (GC)	SW846	EET MID
300.0	Anions, Ion Chromatography	EPA	EET MID
5035	Closed System Purge and Trap	SW846	EET MID
8015NM Prep	Microextraction	SW846	EET MID
DI Leach	Deionized Water Leaching Procedure	ASTM	EET MID

Protocol References:

- ASTM = ASTM International
- EPA = US Environmental Protection Agency
- SW846 = "Test Methods For Evaluating Solid Waste, Physical/Chemical Methods", Third Edition, November 1986 And Its Updates.
- TAL SOP = TestAmerica Laboratories, Standard Operating Procedure

Laboratory References:

- EET MID = Eurofins Midland, 1211 W. Florida Ave, Midland, TX 79701, TEL (432)704-5440

Sample Summary

Client: Etech Environmental & Safety Solutions
Project/Site: East Pecos Federal Com 22 #007H

Job ID: 890-6006-1
SDG: Eddy County NM

Lab Sample ID	Client Sample ID	Matrix	Collected	Received	Depth
890-6006-1	BH02	Solid	01/19/24 09:50	01/22/24 08:00	0.5'
890-6006-2	BH02	Solid	01/19/24 10:00	01/22/24 08:00	2'

- 1
- 2
- 3
- 4
- 5
- 6
- 7
- 8
- 9
- 10
- 11
- 12
- 13
- 14

Loc: 890
6006

rofin

Environment Testing
Xenoco

Chain of Custody

Houston, TX (281) 240-4200, Dallas, TX (214) 902-0300
Midland, TX (432) 704-6440, San Antonio, TX (210) 509-3334
EL Paso, TX (915) 585-3443, Lubbock, TX (806) 794-1296
Hobbs, NM (575) 392-7550, Carlsbad, NM (575) 988-3199

890-6006 Chain of Custody

Project Manager: Gilbert Moreno		Bill to: (if different) Jim Raley		Work Order Comments	
Company Name: eTECH Environmental & Safety Solutions, Inc		Company Name: WPX Energy Permian, LLC.		Program: <input type="checkbox"/> PRP <input type="checkbox"/> Brownfields <input type="checkbox"/> RRC <input type="checkbox"/> Superfund <input type="checkbox"/>	
Address: 13000 W County Rd 100		Address: 5315 Buena Vista Dr.		State of Project:	
City, State ZIP: Odessa, TX, 79765		City, State ZIP: Carlsbad, NM, 88220		Reporting: Level II <input type="checkbox"/> Level III <input type="checkbox"/> PST/UST <input type="checkbox"/> TRRP <input type="checkbox"/> Level IV <input type="checkbox"/>	
Phone: 832-541-7719		Email: Devon-team@elechemv.com, jim.raley@wpx.com		Deliverables: EDD <input type="checkbox"/> ADaPT <input type="checkbox"/> Other:	

Project Name: East Pecos Federal Com 22 #007H		Turn Around		ANALYSIS REQUEST		Preservative Codes	
Project Number: 19579		<input checked="" type="checkbox"/> Routine <input type="checkbox"/> Rush		Pres. Code		None: NO DI Water: H ₂ O	
Project Location: Eddy County, NM		Due Date: 5 Day TAT		Parameters		Cool: Cool MeOH: Me	
Sampler's Name: Gilbert Moreno		TAT starts the day received by the lab, if received by 4:30pm		Depth		HCL: HC HNO ₃ : HN	
WFO #: 21277645		Temp Blank: Yes No		Grab/ # of		H ₂ SO ₄ : H ₂ NaOH: Na	
Samples Received Intact: Yes No		Thermometer ID: 111000		Comp. Cont		H ₂ PO ₄ : HP	
Cooler Custody Seals: Yes No		Correction Factor: -0.2		1		NaHSO ₄ : NABIS	
Sample Custody Seals: Yes No		Temperature Reading: 2.4		2		Na ₂ S ₂ O ₅ : NaSO ₃	
Total Containers: 2		Corrected Temperature: 2.2		1		Zn Acetate+NaOH: Zn	
Sample Identification		Date Sampled		Time		NaOH+Ascorbic Acid: SAPC	
BH02	S	1.19.24	9:50	0.5'	X	Sample Comments	
BH02	S	1.19.24	10:00	2'	X	Incident #	
						nAPP2400434204	

Total 200.7 / 6010 200.8 / 6020: 8RCRA 13PPM Texas 11 Al Sb As Ba Be B Cd Ca Cr Co Cu Fe Pb Mg Mn Mo Ni K Se Ag SiO ₂ Na Sr Ti Sn U V Zn		Circle Method(s) and Metal(s) to be analyzed TCLP / SPLP 6010: 8RCRA Sb As Ba Be Cd Cr Co Cu Pb Mn Mo Ni Se Ag Ti U Hg: 1631 / 245.1 / 7470 / 7471	
Notice: Signature of this document and relinquishment of samples constitutes a valid purchase order from client company to Eurofins Xenoco, its affiliates and subcontractors. It assigns standard terms and conditions of service. Eurofins Xenoco will be liable only for the cost of samples and shall not assume any responsibility for any losses or expenses incurred by the client if such losses are due to circumstances beyond the control of Eurofins Xenoco. A minimum charge of \$35.00 will be applied to each project and a charge of \$5 for each sample submitted to Eurofins Xenoco, but not analyzed. These terms will be enforced unless previously negotiated.			
Relinquished by: (Signature)	Received by: (Signature)	Date/Time	Relinquished by: (Signature)
1 <i>Calderon</i>	2 <i>Dunn</i>	8/1/22	2
3			4
5			6

Revised Date: 08/25/2020 Rev. 2/20.2

Login Sample Receipt Checklist

Client: Etech Environmental & Safety Solutions

Job Number: 890-6006-1

SDG Number: Eddy County NM

Login Number: 6006

List Number: 1

Creator: Lopez, Abraham

List Source: Eurofins Carlsbad

Question	Answer	Comment
The cooler's custody seal, if present, is intact.	True	
Sample custody seals, if present, are intact.	True	
The cooler or samples do not appear to have been compromised or tampered with.	True	
Samples were received on ice.	True	
Cooler Temperature is acceptable.	True	
Cooler Temperature is recorded.	True	
COC is present.	True	
COC is filled out in ink and legible.	True	
COC is filled out with all pertinent information.	True	
Is the Field Sampler's name present on COC?	True	
There are no discrepancies between the containers received and the COC.	True	
Samples are received within Holding Time (excluding tests with immediate HTs)	True	
Sample containers have legible labels.	True	
Containers are not broken or leaking.	True	
Sample collection date/times are provided.	True	
Appropriate sample containers are used.	N/A	Refer to Job Narrative for details.
Sample bottles are completely filled.	True	
Sample Preservation Verified.	N/A	
There is sufficient vol. for all requested analyses, incl. any requested MS/MSDs	True	
Containers requiring zero headspace have no headspace or bubble is <6mm (1/4").	N/A	

Login Sample Receipt Checklist

Client: Etech Environmental & Safety Solutions

Job Number: 890-6006-1
SDG Number: Eddy County NM

Login Number: 6006
List Number: 2
Creator: Rodriguez, Leticia

List Source: Eurofins Midland
List Creation: 01/23/24 12:33 PM

Question	Answer	Comment
The cooler's custody seal, if present, is intact.	N/A	
Sample custody seals, if present, are intact.	N/A	
The cooler or samples do not appear to have been compromised or tampered with.	True	
Samples were received on ice.	True	
Cooler Temperature is acceptable.	True	
Cooler Temperature is recorded.	True	
COC is present	True	
COC is filled out in ink and legible.	True	
COC is filled out with all pertinent information	True	
Is the Field Sampler's name present on COC?	True	
There are no discrepancies between the containers received and the COC.	True	
Samples are received within Holding Time (excluding tests with immediate HTs)	True	
Sample containers have legible labels.	True	
Containers are not broken or leaking.	True	
Sample collection date/times are provided.	True	
Appropriate sample containers are used.	True	
Sample bottles are completely filled.	True	
Sample Preservation Verified.	N/A	
There is sufficient vol. for all requested analyses, incl. any requested MS/MSDs	True	
Containers requiring zero headspace have no headspace or bubble is <6mm (1/4").	N/A	



Environment Testing

- 1
- 2
- 3
- 4
- 5
- 6
- 7
- 8
- 9
- 10
- 11
- 12
- 13
- 14

ANALYTICAL REPORT

PREPARED FOR

Attn: Gilbert Moreno
Etech Environmental & Safety Solutions
PO BOX 62228
Midland, Texas 79711

Generated 2/1/2024 10:23:23 AM

JOB DESCRIPTION

East Pecos Federal Com 22 #007H
Eddy County NM

JOB NUMBER

890-6007-1

Eurofins Carlsbad
1089 N Canal St.
Carlsbad NM 88220



Eurofins Carlsbad

Job Notes

This report may not be reproduced except in full, and with written approval from the laboratory. The results relate only to the samples tested. For questions please contact the Project Manager at the e-mail address or telephone number listed on this page.

Analytical test results meet all requirements of the associated regulatory program (i.e., NELAC (TNI), DoD, and ISO 17025) unless otherwise noted under the individual analysis.

Authorization



Generated
2/1/2024 10:23:23 AM

Authorized for release by
Jessica Kramer, Project Manager
Jessica.Kramer@et.eurofinsus.com
(432)704-5440

Client: Etech Environmental & Safety Solutions
Project/Site: East Pecos Federal Com 22 #007H

Laboratory Job ID: 890-6007-1
SDG: Eddy County NM

Table of Contents

Cover Page	1
Table of Contents	3
Definitions/Glossary	4
Case Narrative	5
Client Sample Results	6
Surrogate Summary	9
QC Sample Results	10
QC Association Summary	14
Lab Chronicle	16
Certification Summary	17
Method Summary	18
Sample Summary	19
Chain of Custody	20
Receipt Checklists	21

- 1
- 2
- 3
- 4
- 5
- 6
- 7
- 8
- 9
- 10
- 11
- 12
- 13
- 14

Definitions/Glossary

Client: Etech Environmental & Safety Solutions
Project/Site: East Pecos Federal Com 22 #007H

Job ID: 890-6007-1
SDG: Eddy County NM

Qualifiers

GC VOA

Qualifier	Qualifier Description
F1	MS and/or MSD recovery exceeds control limits.
S1-	Surrogate recovery exceeds control limits, low biased.
U	Indicates the analyte was analyzed for but not detected.

GC Semi VOA

Qualifier	Qualifier Description
U	Indicates the analyte was analyzed for but not detected.

HPLC/IC

Qualifier	Qualifier Description
U	Indicates the analyte was analyzed for but not detected.

Glossary

Abbreviation	These commonly used abbreviations may or may not be present in this report.
¤	Listed under the "D" column to designate that the result is reported on a dry weight basis
%R	Percent Recovery
CFL	Contains Free Liquid
CFU	Colony Forming Unit
CNF	Contains No Free Liquid
DER	Duplicate Error Ratio (normalized absolute difference)
Dil Fac	Dilution Factor
DL	Detection Limit (DoD/DOE)
DL, RA, RE, IN	Indicates a Dilution, Re-analysis, Re-extraction, or additional Initial metals/anion analysis of the sample
DLC	Decision Level Concentration (Radiochemistry)
EDL	Estimated Detection Limit (Dioxin)
LOD	Limit of Detection (DoD/DOE)
LOQ	Limit of Quantitation (DoD/DOE)
MCL	EPA recommended "Maximum Contaminant Level"
MDA	Minimum Detectable Activity (Radiochemistry)
MDC	Minimum Detectable Concentration (Radiochemistry)
MDL	Method Detection Limit
ML	Minimum Level (Dioxin)
MPN	Most Probable Number
MQL	Method Quantitation Limit
NC	Not Calculated
ND	Not Detected at the reporting limit (or MDL or EDL if shown)
NEG	Negative / Absent
POS	Positive / Present
PQL	Practical Quantitation Limit
PRES	Presumptive
QC	Quality Control
RER	Relative Error Ratio (Radiochemistry)
RL	Reporting Limit or Requested Limit (Radiochemistry)
RPD	Relative Percent Difference, a measure of the relative difference between two points
TEF	Toxicity Equivalent Factor (Dioxin)
TEQ	Toxicity Equivalent Quotient (Dioxin)
TNTC	Too Numerous To Count

Case Narrative

Client: Etech Environmental & Safety Solutions
Project: East Pecos Federal Com 22 #007H

Job ID: 890-6007-1

Job ID: 890-6007-1

Eurofins Carlsbad

Job Narrative 890-6007-1

Analytical test results meet all requirements of the associated regulatory program listed on the Accreditation/Certification Summary Page unless otherwise noted under the individual analysis. Data qualifiers are applied to indicate exceptions. Noncompliant quality control (QC) is further explained in narrative comments.

- Matrix QC may not be reported if insufficient sample or site-specific QC samples were not submitted. In these situations, to demonstrate precision and accuracy at a batch level, a LCS/LCSD may be performed, unless otherwise specified in the method.
- Surrogate and/or isotope dilution analyte recoveries (if applicable) which are outside of the QC window are confirmed unless attributed to a dilution or otherwise noted in the narrative.

Regulated compliance samples (e.g. SDWA, NPDES) must comply with the associated agency requirements/permits.

Receipt

The samples were received on 1/22/2024 8:00 AM. Unless otherwise noted below, the samples arrived in good condition, and, where required, properly preserved and on ice. The temperature of the cooler at receipt time was 2.2°C

Receipt Exceptions

The following samples were received and analyzed from an unpreserved bulk soil jar: BH03 (890-6007-1), BH03 (890-6007-2) and BH03 (890-6007-3).

GC VOA

Method 8021B: The surrogate recovery for the blank associated with preparation batch 880-71638 and analytical batch 880-71999 was outside the control limits.

Method 8021B: Surrogate recovery for the following sample was outside control limits: BH03 (890-6007-1). Evidence of matrix interference is present; therefore, re-extraction and/or re-analysis was not performed.

Method 8021B: The matrix spike duplicate (MSD) recoveries for preparation batch 880-71840 and analytical batch 880-71999 were outside control limits. Non-homogeneity is suspected because the associated laboratory control sample (LCS) recovery was within acceptance limits.

Method 8021B: The surrogate recovery for the blank associated with preparation batch 880-71840 and analytical batch 880-71999 was outside the upper control limits.

No additional analytical or quality issues were noted, other than those described above or in the Definitions/ Glossary page.

GC Semi VOA

No additional analytical or quality issues were noted, other than those described above or in the Definitions/ Glossary page.

HPLC/IC

No additional analytical or quality issues were noted, other than those described above or in the Definitions/ Glossary page.

Eurofins Carlsbad

Client Sample Results

Client: Etech Environmental & Safety Solutions
Project/Site: East Pecos Federal Com 22 #007H

Job ID: 890-6007-1
SDG: Eddy County NM

Client Sample ID: BH03

Lab Sample ID: 890-6007-1

Date Collected: 01/19/24 10:10

Matrix: Solid

Date Received: 01/22/24 08:00

Sample Depth: 0.5'

Method: SW846 8021B - Volatile Organic Compounds (GC)

Analyte	Result	Qualifier	RL	MDL	Unit	D	Prepared	Analyzed	Dil Fac
Benzene	<0.00199	U	0.00199		mg/Kg		01/29/24 13:46	02/01/24 01:41	1
Toluene	<0.00199	U	0.00199		mg/Kg		01/29/24 13:46	02/01/24 01:41	1
Ethylbenzene	<0.00199	U	0.00199		mg/Kg		01/29/24 13:46	02/01/24 01:41	1
m-Xylene & p-Xylene	<0.00398	U F1	0.00398		mg/Kg		01/29/24 13:46	02/01/24 01:41	1
o-Xylene	<0.00199	U	0.00199		mg/Kg		01/29/24 13:46	02/01/24 01:41	1
Xylenes, Total	<0.00398	U F1	0.00398		mg/Kg		01/29/24 13:46	02/01/24 01:41	1

Surrogate	%Recovery	Qualifier	Limits	Prepared	Analyzed	Dil Fac
4-Bromofluorobenzene (Surr)	67	S1-	70 - 130	01/29/24 13:46	02/01/24 01:41	1
1,4-Difluorobenzene (Surr)	72		70 - 130	01/29/24 13:46	02/01/24 01:41	1

Method: TAL SOP Total BTEX - Total BTEX Calculation

Analyte	Result	Qualifier	RL	MDL	Unit	D	Prepared	Analyzed	Dil Fac
Total BTEX	<0.00398	U	0.00398		mg/Kg			02/01/24 01:41	1

Method: SW846 8015 NM - Diesel Range Organics (DRO) (GC)

Analyte	Result	Qualifier	RL	MDL	Unit	D	Prepared	Analyzed	Dil Fac
Total TPH	<50.4	U	50.4		mg/Kg			01/26/24 15:26	1

Method: SW846 8015B NM - Diesel Range Organics (DRO) (GC)

Analyte	Result	Qualifier	RL	MDL	Unit	D	Prepared	Analyzed	Dil Fac
Gasoline Range Organics (GRO)-C6-C10	<50.4	U	50.4		mg/Kg		01/25/24 16:32	01/26/24 15:26	1
Diesel Range Organics (Over C10-C28)	<50.4	U	50.4		mg/Kg		01/25/24 16:32	01/26/24 15:26	1
Oil Range Organics (Over C28-C36)	<50.4	U	50.4		mg/Kg		01/25/24 16:32	01/26/24 15:26	1

Surrogate	%Recovery	Qualifier	Limits	Prepared	Analyzed	Dil Fac
1-Chlorooctane	92		70 - 130	01/25/24 16:32	01/26/24 15:26	1
o-Terphenyl	112		70 - 130	01/25/24 16:32	01/26/24 15:26	1

Method: EPA 300.0 - Anions, Ion Chromatography - Soluble

Analyte	Result	Qualifier	RL	MDL	Unit	D	Prepared	Analyzed	Dil Fac
Chloride	442		4.96		mg/Kg			01/29/24 03:25	1

Client Sample ID: BH03

Lab Sample ID: 890-6007-2

Date Collected: 01/19/24 10:15

Matrix: Solid

Date Received: 01/22/24 08:00

Sample Depth: 1'

Method: SW846 8021B - Volatile Organic Compounds (GC)

Analyte	Result	Qualifier	RL	MDL	Unit	D	Prepared	Analyzed	Dil Fac
Benzene	<0.00200	U	0.00200		mg/Kg		01/29/24 13:46	02/01/24 02:07	1
Toluene	<0.00200	U	0.00200		mg/Kg		01/29/24 13:46	02/01/24 02:07	1
Ethylbenzene	<0.00200	U	0.00200		mg/Kg		01/29/24 13:46	02/01/24 02:07	1
m-Xylene & p-Xylene	<0.00399	U	0.00399		mg/Kg		01/29/24 13:46	02/01/24 02:07	1
o-Xylene	<0.00200	U	0.00200		mg/Kg		01/29/24 13:46	02/01/24 02:07	1
Xylenes, Total	<0.00399	U	0.00399		mg/Kg		01/29/24 13:46	02/01/24 02:07	1

Surrogate	%Recovery	Qualifier	Limits	Prepared	Analyzed	Dil Fac
4-Bromofluorobenzene (Surr)	105		70 - 130	01/29/24 13:46	02/01/24 02:07	1

Eurofins Carlsbad

Client Sample Results

Client: Etech Environmental & Safety Solutions
Project/Site: East Pecos Federal Com 22 #007H

Job ID: 890-6007-1
SDG: Eddy County NM

Client Sample ID: BH03

Lab Sample ID: 890-6007-2

Date Collected: 01/19/24 10:15

Matrix: Solid

Date Received: 01/22/24 08:00

Sample Depth: 1'

Method: SW846 8021B - Volatile Organic Compounds (GC) (Continued)

Surrogate	%Recovery	Qualifier	Limits	Prepared	Analyzed	Dil Fac
1,4-Difluorobenzene (Surr)	115		70 - 130	01/29/24 13:46	02/01/24 02:07	1

Method: TAL SOP Total BTEX - Total BTEX Calculation

Analyte	Result	Qualifier	RL	MDL	Unit	D	Prepared	Analyzed	Dil Fac
Total BTEX	<0.00399	U	0.00399		mg/Kg			02/01/24 02:07	1

Method: SW846 8015 NM - Diesel Range Organics (DRO) (GC)

Analyte	Result	Qualifier	RL	MDL	Unit	D	Prepared	Analyzed	Dil Fac
Total TPH	<50.5	U	50.5		mg/Kg			01/26/24 15:48	1

Method: SW846 8015B NM - Diesel Range Organics (DRO) (GC)

Analyte	Result	Qualifier	RL	MDL	Unit	D	Prepared	Analyzed	Dil Fac
Gasoline Range Organics (GRO)-C6-C10	<50.5	U	50.5		mg/Kg		01/25/24 16:32	01/26/24 15:48	1
Diesel Range Organics (Over C10-C28)	<50.5	U	50.5		mg/Kg		01/25/24 16:32	01/26/24 15:48	1
Oil Range Organics (Over C28-C36)	<50.5	U	50.5		mg/Kg		01/25/24 16:32	01/26/24 15:48	1
Surrogate	%Recovery	Qualifier	Limits				Prepared	Analyzed	Dil Fac
1-Chlorooctane	96		70 - 130				01/25/24 16:32	01/26/24 15:48	1
o-Terphenyl	119		70 - 130				01/25/24 16:32	01/26/24 15:48	1

Method: EPA 300.0 - Anions, Ion Chromatography - Soluble

Analyte	Result	Qualifier	RL	MDL	Unit	D	Prepared	Analyzed	Dil Fac
Chloride	254		4.97		mg/Kg			01/29/24 03:31	1

Client Sample ID: BH03

Lab Sample ID: 890-6007-3

Date Collected: 01/19/24 10:20

Matrix: Solid

Date Received: 01/22/24 08:00

Sample Depth: 2'

Method: SW846 8021B - Volatile Organic Compounds (GC)

Analyte	Result	Qualifier	RL	MDL	Unit	D	Prepared	Analyzed	Dil Fac
Benzene	<0.00201	U	0.00201		mg/Kg		01/29/24 13:46	02/01/24 02:33	1
Toluene	<0.00201	U	0.00201		mg/Kg		01/29/24 13:46	02/01/24 02:33	1
Ethylbenzene	<0.00201	U	0.00201		mg/Kg		01/29/24 13:46	02/01/24 02:33	1
m-Xylene & p-Xylene	<0.00402	U	0.00402		mg/Kg		01/29/24 13:46	02/01/24 02:33	1
o-Xylene	<0.00201	U	0.00201		mg/Kg		01/29/24 13:46	02/01/24 02:33	1
Xylenes, Total	<0.00402	U	0.00402		mg/Kg		01/29/24 13:46	02/01/24 02:33	1

Surrogate	%Recovery	Qualifier	Limits	Prepared	Analyzed	Dil Fac
4-Bromofluorobenzene (Surr)	115		70 - 130	01/29/24 13:46	02/01/24 02:33	1
1,4-Difluorobenzene (Surr)	115		70 - 130	01/29/24 13:46	02/01/24 02:33	1

Method: TAL SOP Total BTEX - Total BTEX Calculation

Analyte	Result	Qualifier	RL	MDL	Unit	D	Prepared	Analyzed	Dil Fac
Total BTEX	<0.00402	U	0.00402		mg/Kg			02/01/24 02:33	1

Method: SW846 8015 NM - Diesel Range Organics (DRO) (GC)

Analyte	Result	Qualifier	RL	MDL	Unit	D	Prepared	Analyzed	Dil Fac
Total TPH	<49.9	U	49.9		mg/Kg			01/26/24 16:10	1

Eurofins Carlsbad

Client Sample Results

Client: Etech Environmental & Safety Solutions
Project/Site: East Pecos Federal Com 22 #007H

Job ID: 890-6007-1
SDG: Eddy County NM

Client Sample ID: BH03
Date Collected: 01/19/24 10:20
Date Received: 01/22/24 08:00
Sample Depth: 2'

Lab Sample ID: 890-6007-3
Matrix: Solid

Method: SW846 8015B NM - Diesel Range Organics (DRO) (GC)										
Analyte	Result	Qualifier	RL	MDL	Unit	D	Prepared	Analyzed	Dil Fac	
Gasoline Range Organics (GRO)-C6-C10	<49.9	U	49.9		mg/Kg		01/25/24 16:32	01/26/24 16:10	1	
Diesel Range Organics (Over C10-C28)	<49.9	U	49.9		mg/Kg		01/25/24 16:32	01/26/24 16:10	1	
Oil Range Organics (Over C28-C36)	<49.9	U	49.9		mg/Kg		01/25/24 16:32	01/26/24 16:10	1	
Surrogate	%Recovery	Qualifier	Limits				Prepared	Analyzed	Dil Fac	
1-Chlorooctane	104		70 - 130				01/25/24 16:32	01/26/24 16:10	1	
o-Terphenyl	128		70 - 130				01/25/24 16:32	01/26/24 16:10	1	

Method: EPA 300.0 - Anions, Ion Chromatography - Soluble										
Analyte	Result	Qualifier	RL	MDL	Unit	D	Prepared	Analyzed	Dil Fac	
Chloride	10.8		5.05		mg/Kg			01/29/24 03:38	1	

Surrogate Summary

Client: Etech Environmental & Safety Solutions
Project/Site: East Pecos Federal Com 22 #007H

Job ID: 890-6007-1
SDG: Eddy County NM

Method: 8021B - Volatile Organic Compounds (GC)

Matrix: Solid

Prep Type: Total/NA

		Percent Surrogate Recovery (Acceptance Limits)	
Lab Sample ID	Client Sample ID	BFB1 (70-130)	DFBZ1 (70-130)
890-6007-1	BH03	67 S1-	72
890-6007-1 MS	BH03	121	106
890-6007-1 MSD	BH03	112	119
890-6007-2	BH03	105	115
890-6007-3	BH03	115	115
LCS 880-71840/1-A	Lab Control Sample	114	90
LCSD 880-71840/2-A	Lab Control Sample Dup	99	76
MB 880-71638/5-A	Method Blank	62 S1-	90
MB 880-71840/5-A	Method Blank	60 S1-	99
Surrogate Legend			
BFB = 4-Bromofluorobenzene (Surr)			
DFBZ = 1,4-Difluorobenzene (Surr)			

Method: 8015B NM - Diesel Range Organics (DRO) (GC)

Matrix: Solid

Prep Type: Total/NA

		Percent Surrogate Recovery (Acceptance Limits)	
Lab Sample ID	Client Sample ID	1CO1 (70-130)	OTPH1 (70-130)
890-6007-1	BH03	92	112
890-6007-2	BH03	96	119
890-6007-3	BH03	104	128
890-6020-A-1-F MS	Matrix Spike	116	119
890-6020-A-1-G MSD	Matrix Spike Duplicate	114	117
LCS 880-71622/2-A	Lab Control Sample	86	109
LCSD 880-71622/3-A	Lab Control Sample Dup	75	92
MB 880-71622/1-A	Method Blank	108	129
Surrogate Legend			
1CO = 1-Chlorooctane			
OTPH = o-Terphenyl			

QC Sample Results

Client: Etech Environmental & Safety Solutions
Project/Site: East Pecos Federal Com 22 #007H

Job ID: 890-6007-1
SDG: Eddy County NM

Method: 8021B - Volatile Organic Compounds (GC)

Lab Sample ID: MB 880-71638/5-A

Matrix: Solid

Analysis Batch: 71999

Client Sample ID: Method Blank

Prep Type: Total/NA

Prep Batch: 71638

Analyte	MB Result	MB Qualifier	RL	MDL	Unit	D	Prepared	Analyzed	Dil Fac
Benzene	<0.00200	U	0.00200		mg/Kg		01/25/24 18:05	01/31/24 11:56	1
Toluene	<0.00200	U	0.00200		mg/Kg		01/25/24 18:05	01/31/24 11:56	1
Ethylbenzene	<0.00200	U	0.00200		mg/Kg		01/25/24 18:05	01/31/24 11:56	1
m-Xylene & p-Xylene	<0.00400	U	0.00400		mg/Kg		01/25/24 18:05	01/31/24 11:56	1
o-Xylene	<0.00200	U	0.00200		mg/Kg		01/25/24 18:05	01/31/24 11:56	1
Xylenes, Total	<0.00400	U	0.00400		mg/Kg		01/25/24 18:05	01/31/24 11:56	1

Surrogate	MB %Recovery	MB Qualifier	Limits	Prepared	Analyzed	Dil Fac
4-Bromofluorobenzene (Surr)	62	S1-	70 - 130	01/25/24 18:05	01/31/24 11:56	1
1,4-Difluorobenzene (Surr)	90		70 - 130	01/25/24 18:05	01/31/24 11:56	1

Lab Sample ID: MB 880-71840/5-A

Matrix: Solid

Analysis Batch: 71999

Client Sample ID: Method Blank

Prep Type: Total/NA

Prep Batch: 71840

Analyte	MB Result	MB Qualifier	RL	MDL	Unit	D	Prepared	Analyzed	Dil Fac
Benzene	<0.00200	U	0.00200		mg/Kg		01/29/24 13:46	02/01/24 01:16	1
Toluene	<0.00200	U	0.00200		mg/Kg		01/29/24 13:46	02/01/24 01:16	1
Ethylbenzene	<0.00200	U	0.00200		mg/Kg		01/29/24 13:46	02/01/24 01:16	1
m-Xylene & p-Xylene	<0.00400	U	0.00400		mg/Kg		01/29/24 13:46	02/01/24 01:16	1
o-Xylene	<0.00200	U	0.00200		mg/Kg		01/29/24 13:46	02/01/24 01:16	1
Xylenes, Total	<0.00400	U	0.00400		mg/Kg		01/29/24 13:46	02/01/24 01:16	1

Surrogate	MB %Recovery	MB Qualifier	Limits	Prepared	Analyzed	Dil Fac
4-Bromofluorobenzene (Surr)	60	S1-	70 - 130	01/29/24 13:46	02/01/24 01:16	1
1,4-Difluorobenzene (Surr)	99		70 - 130	01/29/24 13:46	02/01/24 01:16	1

Lab Sample ID: LCS 880-71840/1-A

Matrix: Solid

Analysis Batch: 71999

Client Sample ID: Lab Control Sample

Prep Type: Total/NA

Prep Batch: 71840

Analyte	Spike Added	LCS Result	LCS Qualifier	Unit	D	%Rec	%Rec Limits
Benzene	0.100	0.09006		mg/Kg		90	70 - 130
Toluene	0.100	0.09510		mg/Kg		95	70 - 130
Ethylbenzene	0.100	0.1017		mg/Kg		102	70 - 130
m-Xylene & p-Xylene	0.200	0.2105		mg/Kg		105	70 - 130
o-Xylene	0.100	0.1021		mg/Kg		102	70 - 130

Surrogate	LCS %Recovery	LCS Qualifier	Limits
4-Bromofluorobenzene (Surr)	114		70 - 130
1,4-Difluorobenzene (Surr)	90		70 - 130

Lab Sample ID: LCSD 880-71840/2-A

Matrix: Solid

Analysis Batch: 71999

Client Sample ID: Lab Control Sample Dup

Prep Type: Total/NA

Prep Batch: 71840

Analyte	Spike Added	LCSD Result	LCSD Qualifier	Unit	D	%Rec	%Rec Limits	RPD	RPD Limit
Benzene	0.100	0.07503		mg/Kg		75	70 - 130	18	35

Eurofins Carlsbad

QC Sample Results

Client: Etech Environmental & Safety Solutions
Project/Site: East Pecos Federal Com 22 #007H

Job ID: 890-6007-1
SDG: Eddy County NM

Method: 8021B - Volatile Organic Compounds (GC) (Continued)

Lab Sample ID: LCSD 880-71840/2-A

Matrix: Solid

Analysis Batch: 71999

Client Sample ID: Lab Control Sample Dup

Prep Type: Total/NA

Prep Batch: 71840

Analyte	Spike Added	LCSD Result	LCSD Qualifier	Unit	D	%Rec	%Rec		RPD	Limit
							Limits	RPD		
Toluene	0.100	0.07644		mg/Kg		76	70 - 130	22		35
Ethylbenzene	0.100	0.08788		mg/Kg		88	70 - 130	15		35
m-Xylene & p-Xylene	0.200	0.1877		mg/Kg		94	70 - 130	11		35
o-Xylene	0.100	0.09988		mg/Kg		100	70 - 130	2		35

Surrogate	LCSD		Limits
	%Recovery	Qualifier	
4-Bromofluorobenzene (Surr)	99		70 - 130
1,4-Difluorobenzene (Surr)	76		70 - 130

Lab Sample ID: 890-6007-1 MS

Matrix: Solid

Analysis Batch: 71999

Client Sample ID: BH03

Prep Type: Total/NA

Prep Batch: 71840

Analyte	Sample Result	Sample Qualifier	Spike Added	MS Result	MS Qualifier	Unit	D	%Rec	%Rec	
									Limits	RPD
Benzene	<0.00199	U	0.0996	0.08577		mg/Kg		86	70 - 130	
Toluene	<0.00199	U	0.0996	0.1016		mg/Kg		101	70 - 130	
Ethylbenzene	<0.00199	U	0.0996	0.09580		mg/Kg		96	70 - 130	
m-Xylene & p-Xylene	<0.00398	U F1	0.199	0.2115		mg/Kg		106	70 - 130	
o-Xylene	<0.00199	U	0.0996	0.1120		mg/Kg		112	70 - 130	

Surrogate	MS		Limits
	%Recovery	Qualifier	
4-Bromofluorobenzene (Surr)	121		70 - 130
1,4-Difluorobenzene (Surr)	106		70 - 130

Lab Sample ID: 890-6007-1 MSD

Matrix: Solid

Analysis Batch: 71999

Client Sample ID: BH03

Prep Type: Total/NA

Prep Batch: 71840

Analyte	Sample Result	Sample Qualifier	Spike Added	MSD Result	MSD Qualifier	Unit	D	%Rec	%Rec		RPD	Limit
									Limits	RPD		
Benzene	<0.00199	U	0.0990	0.1092		mg/Kg		110	70 - 130	24		35
Toluene	<0.00199	U	0.0990	0.1134		mg/Kg		114	70 - 130	11		35
Ethylbenzene	<0.00199	U	0.0990	0.1280		mg/Kg		129	70 - 130	29		35
m-Xylene & p-Xylene	<0.00398	U F1	0.198	0.2696	F1	mg/Kg		136	70 - 130	24		35
o-Xylene	<0.00199	U	0.0990	0.1245		mg/Kg		126	70 - 130	11		35

Surrogate	MSD		Limits
	%Recovery	Qualifier	
4-Bromofluorobenzene (Surr)	112		70 - 130
1,4-Difluorobenzene (Surr)	119		70 - 130

Method: 8015B NM - Diesel Range Organics (DRO) (GC)

Lab Sample ID: MB 880-71622/1-A

Matrix: Solid

Analysis Batch: 71655

Client Sample ID: Method Blank

Prep Type: Total/NA

Prep Batch: 71622

Analyte	MB		RL	MDL	Unit	D	Prepared	Analyzed	Dil Fac
	Result	Qualifier							
Gasoline Range Organics (GRO)-C6-C10	<50.0	U	50.0		mg/Kg		01/25/24 16:31	01/26/24 07:06	1

Eurofins Carlsbad

QC Sample Results

Client: Etech Environmental & Safety Solutions
Project/Site: East Pecos Federal Com 22 #007H

Job ID: 890-6007-1
SDG: Eddy County NM

Method: 8015B NM - Diesel Range Organics (DRO) (GC) (Continued)

Lab Sample ID: MB 880-71622/1-A

Matrix: Solid

Analysis Batch: 71655

Client Sample ID: Method Blank

Prep Type: Total/NA

Prep Batch: 71622

Analyte	MB Result	MB Qualifier	RL	MDL	Unit	D	Prepared	Analyzed	Dil Fac
Diesel Range Organics (Over C10-C28)	<50.0	U	50.0		mg/Kg		01/25/24 16:31	01/26/24 07:06	1
Oil Range Organics (Over C28-C36)	<50.0	U	50.0		mg/Kg		01/25/24 16:31	01/26/24 07:06	1
Surrogate	MB %Recovery	MB Qualifier	Limits				Prepared	Analyzed	Dil Fac
1-Chlorooctane	108		70 - 130				01/25/24 16:31	01/26/24 07:06	1
o-Terphenyl	129		70 - 130				01/25/24 16:31	01/26/24 07:06	1

Lab Sample ID: LCS 880-71622/2-A

Matrix: Solid

Analysis Batch: 71655

Client Sample ID: Lab Control Sample

Prep Type: Total/NA

Prep Batch: 71622

Analyte	Spike Added	LCS Result	LCS Qualifier	Unit	D	%Rec	%Rec Limits
Gasoline Range Organics (GRO)-C6-C10	1000	928.7		mg/Kg		93	70 - 130
Diesel Range Organics (Over C10-C28)	1000	932.5		mg/Kg		93	70 - 130
Surrogate	LCS %Recovery	LCS Qualifier	Limits				
1-Chlorooctane	86		70 - 130				
o-Terphenyl	109		70 - 130				

Lab Sample ID: LCSD 880-71622/3-A

Matrix: Solid

Analysis Batch: 71655

Client Sample ID: Lab Control Sample Dup

Prep Type: Total/NA

Prep Batch: 71622

Analyte	Spike Added	LCSD Result	LCSD Qualifier	Unit	D	%Rec	%Rec Limits	RPD	RPD Limit
Gasoline Range Organics (GRO)-C6-C10	1000	878.9		mg/Kg		88	70 - 130	6	20
Diesel Range Organics (Over C10-C28)	1000	863.5		mg/Kg		86	70 - 130	8	20
Surrogate	LCSD %Recovery	LCSD Qualifier	Limits						
1-Chlorooctane	75		70 - 130						
o-Terphenyl	92		70 - 130						

Lab Sample ID: 890-6020-A-1-F MS

Matrix: Solid

Analysis Batch: 71655

Client Sample ID: Matrix Spike

Prep Type: Total/NA

Prep Batch: 71622

Analyte	Sample Result	Sample Qualifier	Spike Added	MS Result	MS Qualifier	Unit	D	%Rec	%Rec Limits
Gasoline Range Organics (GRO)-C6-C10	<50.5	U	1010	929.4		mg/Kg		88	70 - 130
Diesel Range Organics (Over C10-C28)	<50.5	U	1010	1269		mg/Kg		124	70 - 130
Surrogate	MS %Recovery	MS Qualifier	Limits						
1-Chlorooctane	116		70 - 130						
o-Terphenyl	119		70 - 130						

Eurofins Carlsbad

QC Sample Results

Client: Etech Environmental & Safety Solutions
Project/Site: East Pecos Federal Com 22 #007H

Job ID: 890-6007-1
SDG: Eddy County NM

Method: 8015B NM - Diesel Range Organics (DRO) (GC) (Continued)

Lab Sample ID: 890-6020-A-1-G MSD

Matrix: Solid

Analysis Batch: 71655

Client Sample ID: Matrix Spike Duplicate

Prep Type: Total/NA

Prep Batch: 71622

Analyte	Sample Result	Sample Qualifier	Spike Added	MSD Result	MSD Qualifier	Unit	D	%Rec	%Rec Limits	RPD	RPD Limit
Gasoline Range Organics (GRO)-C6-C10	<50.5	U	1010	960.4		mg/Kg		91	70 - 130	3	20
Diesel Range Organics (Over C10-C28)	<50.5	U	1010	1262		mg/Kg		123	70 - 130	1	20
Surrogate	MSD %Recovery	MSD Qualifier	Limits								
1-Chlorooctane	114		70 - 130								
o-Terphenyl	117		70 - 130								

Method: 300.0 - Anions, Ion Chromatography

Lab Sample ID: MB 880-71577/1-A

Matrix: Solid

Analysis Batch: 71737

Client Sample ID: Method Blank

Prep Type: Soluble

Analyte	MB Result	MB Qualifier	RL	MDL	Unit	D	Prepared	Analyzed	Dil Fac
Chloride	<5.00	U	5.00		mg/Kg			01/29/24 01:55	1

Lab Sample ID: LCS 880-71577/2-A

Matrix: Solid

Analysis Batch: 71737

Client Sample ID: Lab Control Sample

Prep Type: Soluble

Analyte	Spike Added	LCS Result	LCS Qualifier	Unit	D	%Rec	%Rec Limits
Chloride	250	273.5		mg/Kg		109	90 - 110

Lab Sample ID: LCSD 880-71577/3-A

Matrix: Solid

Analysis Batch: 71737

Client Sample ID: Lab Control Sample Dup

Prep Type: Soluble

Analyte	Spike Added	LCSD Result	LCSD Qualifier	Unit	D	%Rec	%Rec Limits	RPD	RPD Limit
Chloride	250	272.7		mg/Kg		109	90 - 110	0	20

Lab Sample ID: 890-6002-A-3-C MS

Matrix: Solid

Analysis Batch: 71737

Client Sample ID: Matrix Spike

Prep Type: Soluble

Analyte	Sample Result	Sample Qualifier	Spike Added	MS Result	MS Qualifier	Unit	D	%Rec	%Rec Limits
Chloride	416		249	678.6		mg/Kg		105	90 - 110

Lab Sample ID: 890-6002-A-3-D MSD

Matrix: Solid

Analysis Batch: 71737

Client Sample ID: Matrix Spike Duplicate

Prep Type: Soluble

Analyte	Sample Result	Sample Qualifier	Spike Added	MSD Result	MSD Qualifier	Unit	D	%Rec	%Rec Limits	RPD	RPD Limit
Chloride	416		249	680.3		mg/Kg		106	90 - 110	0	20

Eurofins Carlsbad

QC Association Summary

Client: Etech Environmental & Safety Solutions
Project/Site: East Pecos Federal Com 22 #007H

Job ID: 890-6007-1
SDG: Eddy County NM

GC VOA

Prep Batch: 71638

Lab Sample ID	Client Sample ID	Prep Type	Matrix	Method	Prep Batch
MB 880-71638/5-A	Method Blank	Total/NA	Solid	5035	

Prep Batch: 71840

Lab Sample ID	Client Sample ID	Prep Type	Matrix	Method	Prep Batch
890-6007-1	BH03	Total/NA	Solid	5035	
890-6007-2	BH03	Total/NA	Solid	5035	
890-6007-3	BH03	Total/NA	Solid	5035	
MB 880-71840/5-A	Method Blank	Total/NA	Solid	5035	
LCS 880-71840/1-A	Lab Control Sample	Total/NA	Solid	5035	
LCSD 880-71840/2-A	Lab Control Sample Dup	Total/NA	Solid	5035	
890-6007-1 MS	BH03	Total/NA	Solid	5035	
890-6007-1 MSD	BH03	Total/NA	Solid	5035	

Analysis Batch: 71999

Lab Sample ID	Client Sample ID	Prep Type	Matrix	Method	Prep Batch
890-6007-1	BH03	Total/NA	Solid	8021B	71840
890-6007-2	BH03	Total/NA	Solid	8021B	71840
890-6007-3	BH03	Total/NA	Solid	8021B	71840
MB 880-71638/5-A	Method Blank	Total/NA	Solid	8021B	71638
MB 880-71840/5-A	Method Blank	Total/NA	Solid	8021B	71840
LCS 880-71840/1-A	Lab Control Sample	Total/NA	Solid	8021B	71840
LCSD 880-71840/2-A	Lab Control Sample Dup	Total/NA	Solid	8021B	71840
890-6007-1 MS	BH03	Total/NA	Solid	8021B	71840
890-6007-1 MSD	BH03	Total/NA	Solid	8021B	71840

Analysis Batch: 72117

Lab Sample ID	Client Sample ID	Prep Type	Matrix	Method	Prep Batch
890-6007-1	BH03	Total/NA	Solid	Total BTEX	
890-6007-2	BH03	Total/NA	Solid	Total BTEX	
890-6007-3	BH03	Total/NA	Solid	Total BTEX	

GC Semi VOA

Prep Batch: 71622

Lab Sample ID	Client Sample ID	Prep Type	Matrix	Method	Prep Batch
890-6007-1	BH03	Total/NA	Solid	8015NM Prep	
890-6007-2	BH03	Total/NA	Solid	8015NM Prep	
890-6007-3	BH03	Total/NA	Solid	8015NM Prep	
MB 880-71622/1-A	Method Blank	Total/NA	Solid	8015NM Prep	
LCS 880-71622/2-A	Lab Control Sample	Total/NA	Solid	8015NM Prep	
LCSD 880-71622/3-A	Lab Control Sample Dup	Total/NA	Solid	8015NM Prep	
890-6020-A-1-F MS	Matrix Spike	Total/NA	Solid	8015NM Prep	
890-6020-A-1-G MSD	Matrix Spike Duplicate	Total/NA	Solid	8015NM Prep	

Analysis Batch: 71655

Lab Sample ID	Client Sample ID	Prep Type	Matrix	Method	Prep Batch
890-6007-1	BH03	Total/NA	Solid	8015B NM	71622
890-6007-2	BH03	Total/NA	Solid	8015B NM	71622
890-6007-3	BH03	Total/NA	Solid	8015B NM	71622
MB 880-71622/1-A	Method Blank	Total/NA	Solid	8015B NM	71622
LCS 880-71622/2-A	Lab Control Sample	Total/NA	Solid	8015B NM	71622

Eurofins Carlsbad

QC Association Summary

Client: Etech Environmental & Safety Solutions
Project/Site: East Pecos Federal Com 22 #007H

Job ID: 890-6007-1
SDG: Eddy County NM

GC Semi VOA (Continued)

Analysis Batch: 71655 (Continued)

Lab Sample ID	Client Sample ID	Prep Type	Matrix	Method	Prep Batch
LCSD 880-71622/3-A	Lab Control Sample Dup	Total/NA	Solid	8015B NM	71622
890-6020-A-1-F MS	Matrix Spike	Total/NA	Solid	8015B NM	71622
890-6020-A-1-G MSD	Matrix Spike Duplicate	Total/NA	Solid	8015B NM	71622

Analysis Batch: 71885

Lab Sample ID	Client Sample ID	Prep Type	Matrix	Method	Prep Batch
890-6007-1	BH03	Total/NA	Solid	8015 NM	
890-6007-2	BH03	Total/NA	Solid	8015 NM	
890-6007-3	BH03	Total/NA	Solid	8015 NM	

HPLC/IC

Leach Batch: 71577

Lab Sample ID	Client Sample ID	Prep Type	Matrix	Method	Prep Batch
890-6007-1	BH03	Soluble	Solid	DI Leach	
890-6007-2	BH03	Soluble	Solid	DI Leach	
890-6007-3	BH03	Soluble	Solid	DI Leach	
MB 880-71577/1-A	Method Blank	Soluble	Solid	DI Leach	
LCS 880-71577/2-A	Lab Control Sample	Soluble	Solid	DI Leach	
LCSD 880-71577/3-A	Lab Control Sample Dup	Soluble	Solid	DI Leach	
890-6002-A-3-C MS	Matrix Spike	Soluble	Solid	DI Leach	
890-6002-A-3-D MSD	Matrix Spike Duplicate	Soluble	Solid	DI Leach	

Analysis Batch: 71737

Lab Sample ID	Client Sample ID	Prep Type	Matrix	Method	Prep Batch
890-6007-1	BH03	Soluble	Solid	300.0	71577
890-6007-2	BH03	Soluble	Solid	300.0	71577
890-6007-3	BH03	Soluble	Solid	300.0	71577
MB 880-71577/1-A	Method Blank	Soluble	Solid	300.0	71577
LCS 880-71577/2-A	Lab Control Sample	Soluble	Solid	300.0	71577
LCSD 880-71577/3-A	Lab Control Sample Dup	Soluble	Solid	300.0	71577
890-6002-A-3-C MS	Matrix Spike	Soluble	Solid	300.0	71577
890-6002-A-3-D MSD	Matrix Spike Duplicate	Soluble	Solid	300.0	71577

Lab Chronicle

Client: Etech Environmental & Safety Solutions
Project/Site: East Pecos Federal Com 22 #007H

Job ID: 890-6007-1
SDG: Eddy County NM

Client Sample ID: BH03
Date Collected: 01/19/24 10:10
Date Received: 01/22/24 08:00

Lab Sample ID: 890-6007-1
Matrix: Solid

Prep Type	Batch Type	Batch Method	Run	Dil Factor	Initial Amount	Final Amount	Batch Number	Prepared or Analyzed	Analyst	Lab
Total/NA	Prep	5035			5.03 g	5 mL	71840	01/29/24 13:46	MNR	EET MID
Total/NA	Analysis	8021B		1	5 mL	5 mL	71999	02/01/24 01:41	MNR	EET MID
Total/NA	Analysis	Total BTEX		1			72117	02/01/24 01:41	SM	EET MID
Total/NA	Analysis	8015 NM		1			71885	01/26/24 15:26	SM	EET MID
Total/NA	Prep	8015NM Prep			9.92 g	10 mL	71622	01/25/24 16:32	TKC	EET MID
Total/NA	Analysis	8015B NM		1	1 uL	1 uL	71655	01/26/24 15:26	SM	EET MID
Soluble	Leach	DI Leach			5.04 g	50 mL	71577	01/25/24 10:14	SA	EET MID
Soluble	Analysis	300.0		1			71737	01/29/24 03:25	CH	EET MID

Client Sample ID: BH03
Date Collected: 01/19/24 10:15
Date Received: 01/22/24 08:00

Lab Sample ID: 890-6007-2
Matrix: Solid

Prep Type	Batch Type	Batch Method	Run	Dil Factor	Initial Amount	Final Amount	Batch Number	Prepared or Analyzed	Analyst	Lab
Total/NA	Prep	5035			5.01 g	5 mL	71840	01/29/24 13:46	MNR	EET MID
Total/NA	Analysis	8021B		1	5 mL	5 mL	71999	02/01/24 02:07	MNR	EET MID
Total/NA	Analysis	Total BTEX		1			72117	02/01/24 02:07	SM	EET MID
Total/NA	Analysis	8015 NM		1			71885	01/26/24 15:48	SM	EET MID
Total/NA	Prep	8015NM Prep			9.90 g	10 mL	71622	01/25/24 16:32	TKC	EET MID
Total/NA	Analysis	8015B NM		1	1 uL	1 uL	71655	01/26/24 15:48	SM	EET MID
Soluble	Leach	DI Leach			5.03 g	50 mL	71577	01/25/24 10:14	SA	EET MID
Soluble	Analysis	300.0		1			71737	01/29/24 03:31	CH	EET MID

Client Sample ID: BH03
Date Collected: 01/19/24 10:20
Date Received: 01/22/24 08:00

Lab Sample ID: 890-6007-3
Matrix: Solid

Prep Type	Batch Type	Batch Method	Run	Dil Factor	Initial Amount	Final Amount	Batch Number	Prepared or Analyzed	Analyst	Lab
Total/NA	Prep	5035			4.98 g	5 mL	71840	01/29/24 13:46	MNR	EET MID
Total/NA	Analysis	8021B		1	5 mL	5 mL	71999	02/01/24 02:33	MNR	EET MID
Total/NA	Analysis	Total BTEX		1			72117	02/01/24 02:33	SM	EET MID
Total/NA	Analysis	8015 NM		1			71885	01/26/24 16:10	SM	EET MID
Total/NA	Prep	8015NM Prep			10.03 g	10 mL	71622	01/25/24 16:32	TKC	EET MID
Total/NA	Analysis	8015B NM		1	1 uL	1 uL	71655	01/26/24 16:10	SM	EET MID
Soluble	Leach	DI Leach			4.95 g	50 mL	71577	01/25/24 10:14	SA	EET MID
Soluble	Analysis	300.0		1			71737	01/29/24 03:38	CH	EET MID

Laboratory References:
EET MID = Eurofins Midland, 1211 W. Florida Ave, Midland, TX 79701, TEL (432)704-5440

Accreditation/Certification Summary

Client: Etech Environmental & Safety Solutions
Project/Site: East Pecos Federal Com 22 #007H

Job ID: 890-6007-1
SDG: Eddy County NM

Laboratory: Eurofins Midland

Unless otherwise noted, all analytes for this laboratory were covered under each accreditation/certification below.

Authority	Program	Identification Number	Expiration Date
Texas	NELAP	T104704400-23-26	06-30-24
The following analytes are included in this report, but the laboratory is not certified by the governing authority. This list may include analytes for which the agency does not offer certification.			
Analysis Method	Prep Method	Matrix	Analyte
8015 NM		Solid	Total TPH
Total BTEX		Solid	Total BTEX

Method Summary

Client: Etech Environmental & Safety Solutions
Project/Site: East Pecos Federal Com 22 #007H

Job ID: 890-6007-1
SDG: Eddy County NM

Method	Method Description	Protocol	Laboratory
8021B	Volatile Organic Compounds (GC)	SW846	EET MID
Total BTEX	Total BTEX Calculation	TAL SOP	EET MID
8015 NM	Diesel Range Organics (DRO) (GC)	SW846	EET MID
8015B NM	Diesel Range Organics (DRO) (GC)	SW846	EET MID
300.0	Anions, Ion Chromatography	EPA	EET MID
5035	Closed System Purge and Trap	SW846	EET MID
8015NM Prep	Microextraction	SW846	EET MID
DI Leach	Deionized Water Leaching Procedure	ASTM	EET MID

Protocol References:

- ASTM = ASTM International
- EPA = US Environmental Protection Agency
- SW846 = "Test Methods For Evaluating Solid Waste, Physical/Chemical Methods", Third Edition, November 1986 And Its Updates.
- TAL SOP = TestAmerica Laboratories, Standard Operating Procedure

Laboratory References:

- EET MID = Eurofins Midland, 1211 W. Florida Ave, Midland, TX 79701, TEL (432)704-5440

Sample Summary

Client: Etech Environmental & Safety Solutions
Project/Site: East Pecos Federal Com 22 #007H

Job ID: 890-6007-1
SDG: Eddy County NM

Lab Sample ID	Client Sample ID	Matrix	Collected	Received	Depth
890-6007-1	BH03	Solid	01/19/24 10:10	01/22/24 08:00	0.5'
890-6007-2	BH03	Solid	01/19/24 10:15	01/22/24 08:00	1'
890-6007-3	BH03	Solid	01/19/24 10:20	01/22/24 08:00	2'

- 1
- 2
- 3
- 4
- 5
- 6
- 7
- 8
- 9
- 10
- 11
- 12
- 13
- 14

Loc: 890
6007

Chain of Custody

Houston, TX (281) 240-4200, Dallas, TX (214) 902-0300
Midland, TX (432) 704-5440, San Antonio, TX (210) 509-3334
El Paso, TX (915) 585-3443, Lubbock, TX (806) 794-1296
Hobbs, NM (575) 392-7550, Carlsbad, NM (575) 988-3199

rofin's
Environment Testing
Xenco

890-6007 Chain of Custody

www.xenco.com Page 1 of 1

Work Order Comments

Program: UST/PST ☐ PRP ☐ Brownfields ☐ RRC ☐ Superfund ☐

State of Project:

Reporting: Level II ☐ Level III ☐ PST/UST ☐ TRRP ☐ Level IV ☐

Deliverables: EDD ☐ ADaPT ☐ Other:

Project Manager: Gilbert Moreno

Company Name: eTECH Environmental & Safety Solutions, Inc.

Address: 13000 W County Rd 100

City, State ZIP: Odessa, TX, 79765

Phone: 832-541-7719

Bill to: (if different) Jim Raley

Company Name: WPX Energy Permian, LLC.

Address: 5315 Buena Vista Dr.

City, State ZIP: Carlsbad, NM, 88220

Email: Devon-team@elechemv.com, jim.raley@dvn.com

Project Name: East Pecos Federal Com 22 #007H

Project Number: 19579

Project Location: Eddy County, NM

Sampler's Name: Gilbert Moreno

WO #: 21277645

SAMPLE RECEIPT

Samples Received Intact: Yes ☒ No ☐ Temp Blank: Yes ☒ No ☐ Wet Ice: Yes ☐ No ☒

Cooler Custody Seals: Yes ☒ No ☐ Thermometer ID: 11100

Sample Custody Seals: Yes ☒ No ☐ Correction Factor: 10.2

Total Containers: 2.4

Corrected Temperature: 2.2

ANALYSIS REQUEST

Sample Identification	Matrix	Date Sampled	Time Sampled	Depth (feet)	Grab/Comp	# of Cont	Pres. Code	Parameters
BH03	S	1.19.24	10:10	0.5'	Comp	1		TX (1005)
BH03	S	1.19.24	10:15	1'	Comp	1		Chloride (EPA 300.0)
BH03	S	1.19.24	10:20	2'	Comp	1		BTEX (6021)
								TPH (6015)

Preservative Codes

None: NO DI Water: H₂O

Cool: Cool MeOH: Me

HCL: HC HNO₃: HN

H₂SO₄: H₂ NaOH: Na

H₃PO₄: HP

NaHSO₄: NABIS

Na₂S₂O₃: NaSO₃

Zn Acetate+NaOH: Zn

NaOH+Ascorbic Acid: SAPC

Sample Comments

Incident #

nAPP2400434204

Total 200.7 / 6010 200.8 / 6020: 8RCRA 13PPM Texas 11 Al Sb As Ba Be B Cd Ca Cr Co Cu Fe Pb Mg Mn Mo Ni K Se Ag SiO₂ Na Sr Ti Sn U V Zn

Circle Method(s) and Metal(s) to be analyzed TCLP / SPLP 6010, 8RCRA Sb As Ba Be Cd Cr Co Cu Pb Mn Mo Ni Se Ag Ti U Hg: 1631 / 245.1 / 7470 / 7471

Notice: Signature of this document and relinquishment of samples constitutes a valid purchase order from client company to Eurofins Xenco, its affiliates and subcontractors. It assigns standard terms and conditions of service. Eurofins Xenco will be liable only for the cost of samples and shall not assume any responsibility for any losses or expenses incurred by the client if such losses are due to circumstances beyond the control of Eurofins Xenco. A minimum charge of \$65.00 will be applied to each project and a charge of \$5 for each sample submitted to Eurofins Xenco, but not analyzed. These terms will be enforced unless previously negotiated.

Relinquished by: (Signature) Received by: (Signature)

1 *Calvin* 2 *Burns* 3 *Burns* 4 *Burns* 5 *Burns*

Date/Time

8a 1/22

Revised Date: 06/25/2020 Rev. 2020.2

Login Sample Receipt Checklist

Client: Etech Environmental & Safety Solutions

Job Number: 890-6007-1

SDG Number: Eddy County NM

Login Number: 6007

List Number: 1

Creator: Lopez, Abraham

List Source: Eurofins Carlsbad

Question	Answer	Comment
The cooler's custody seal, if present, is intact.	True	
Sample custody seals, if present, are intact.	True	
The cooler or samples do not appear to have been compromised or tampered with.	True	
Samples were received on ice.	True	
Cooler Temperature is acceptable.	True	
Cooler Temperature is recorded.	True	
COC is present.	True	
COC is filled out in ink and legible.	True	
COC is filled out with all pertinent information.	True	
Is the Field Sampler's name present on COC?	True	
There are no discrepancies between the containers received and the COC.	True	
Samples are received within Holding Time (excluding tests with immediate HTs)	True	
Sample containers have legible labels.	True	
Containers are not broken or leaking.	True	
Sample collection date/times are provided.	True	
Appropriate sample containers are used.	N/A	Refer to Job Narrative for details.
Sample bottles are completely filled.	True	
Sample Preservation Verified.	N/A	
There is sufficient vol. for all requested analyses, incl. any requested MS/MSDs	True	
Containers requiring zero headspace have no headspace or bubble is <6mm (1/4").	N/A	

Login Sample Receipt Checklist

Client: Etech Environmental & Safety Solutions

Job Number: 890-6007-1

SDG Number: Eddy County NM

Login Number: 6007

List Number: 2

Creator: Rodriguez, Leticia

List Source: Eurofins Midland

List Creation: 01/23/24 12:33 PM

Question	Answer	Comment
The cooler's custody seal, if present, is intact.	N/A	
Sample custody seals, if present, are intact.	N/A	
The cooler or samples do not appear to have been compromised or tampered with.	True	
Samples were received on ice.	True	
Cooler Temperature is acceptable.	True	
Cooler Temperature is recorded.	True	
COC is present	True	
COC is filled out in ink and legible.	True	
COC is filled out with all pertinent information	True	
Is the Field Sampler's name present on COC?	True	
There are no discrepancies between the containers received and the COC.	True	
Samples are received within Holding Time (excluding tests with immediate HTs)	True	
Sample containers have legible labels.	True	
Containers are not broken or leaking.	True	
Sample collection date/times are provided.	True	
Appropriate sample containers are used.	True	
Sample bottles are completely filled.	True	
Sample Preservation Verified.	N/A	
There is sufficient vol. for all requested analyses, incl. any requested MS/MSDs	True	
Containers requiring zero headspace have no headspace or bubble is <6mm (1/4").	N/A	



Environment Testing

- 1
- 2
- 3
- 4
- 5
- 6
- 7
- 8
- 9
- 10
- 11
- 12
- 13
- 14

ANALYTICAL REPORT

PREPARED FOR

Attn: Gilbert Moreno
Etech Environmental & Safety Solutions
PO BOX 62228
Midland, Texas 79711

Generated 2/1/2024 10:23:23 AM

JOB DESCRIPTION

East Pecos Federal Com 22 #007H
Eddy County NM

JOB NUMBER

890-6008-1

Eurofins Carlsbad
1089 N Canal St.
Carlsbad NM 88220



Eurofins Carlsbad

Job Notes

This report may not be reproduced except in full, and with written approval from the laboratory. The results relate only to the samples tested. For questions please contact the Project Manager at the e-mail address or telephone number listed on this page.

Analytical test results meet all requirements of the associated regulatory program (i.e., NELAC (TNI), DoD, and ISO 17025) unless otherwise noted under the individual analysis.

Authorization



Generated
2/1/2024 10:23:23 AM

Authorized for release by
Jessica Kramer, Project Manager
Jessica.Kramer@et.eurofinsus.com
(432)704-5440

Client: Etech Environmental & Safety Solutions
Project/Site: East Pecos Federal Com 22 #007H

Laboratory Job ID: 890-6008-1
SDG: Eddy County NM

Table of Contents

Cover Page	1
Table of Contents	3
Definitions/Glossary	4
Case Narrative	5
Client Sample Results	6
Surrogate Summary	8
QC Sample Results	9
QC Association Summary	13
Lab Chronicle	15
Certification Summary	16
Method Summary	17
Sample Summary	18
Chain of Custody	19
Receipt Checklists	20

- 1
- 2
- 3
- 4
- 5
- 6
- 7
- 8
- 9
- 10
- 11
- 12
- 13
- 14

Definitions/Glossary

Client: Etech Environmental & Safety Solutions
Project/Site: East Pecos Federal Com 22 #007H

Job ID: 890-6008-1
SDG: Eddy County NM

Qualifiers

GC VOA

Qualifier	Qualifier Description
F1	MS and/or MSD recovery exceeds control limits.
S1-	Surrogate recovery exceeds control limits, low biased.
S1+	Surrogate recovery exceeds control limits, high biased.
U	Indicates the analyte was analyzed for but not detected.

GC Semi VOA

Qualifier	Qualifier Description
S1+	Surrogate recovery exceeds control limits, high biased.
U	Indicates the analyte was analyzed for but not detected.

HPLC/IC

Qualifier	Qualifier Description
U	Indicates the analyte was analyzed for but not detected.

Glossary

Abbreviation	These commonly used abbreviations may or may not be present in this report.
¤	Listed under the "D" column to designate that the result is reported on a dry weight basis
%R	Percent Recovery
CFL	Contains Free Liquid
CFU	Colony Forming Unit
CNF	Contains No Free Liquid
DER	Duplicate Error Ratio (normalized absolute difference)
Dil Fac	Dilution Factor
DL	Detection Limit (DoD/DOE)
DL, RA, RE, IN	Indicates a Dilution, Re-analysis, Re-extraction, or additional Initial metals/anion analysis of the sample
DLC	Decision Level Concentration (Radiochemistry)
EDL	Estimated Detection Limit (Dioxin)
LOD	Limit of Detection (DoD/DOE)
LOQ	Limit of Quantitation (DoD/DOE)
MCL	EPA recommended "Maximum Contaminant Level"
MDA	Minimum Detectable Activity (Radiochemistry)
MDC	Minimum Detectable Concentration (Radiochemistry)
MDL	Method Detection Limit
ML	Minimum Level (Dioxin)
MPN	Most Probable Number
MQL	Method Quantitation Limit
NC	Not Calculated
ND	Not Detected at the reporting limit (or MDL or EDL if shown)
NEG	Negative / Absent
POS	Positive / Present
PQL	Practical Quantitation Limit
PRES	Presumptive
QC	Quality Control
RER	Relative Error Ratio (Radiochemistry)
RL	Reporting Limit or Requested Limit (Radiochemistry)
RPD	Relative Percent Difference, a measure of the relative difference between two points
TEF	Toxicity Equivalent Factor (Dioxin)
TEQ	Toxicity Equivalent Quotient (Dioxin)
TNTC	Too Numerous To Count

Case Narrative

Client: Etech Environmental & Safety Solutions
Project: East Pecos Federal Com 22 #007H

Job ID: 890-6008-1

Job ID: 890-6008-1

Eurofins Carlsbad

Job Narrative 890-6008-1

Analytical test results meet all requirements of the associated regulatory program listed on the Accreditation/Certification Summary Page unless otherwise noted under the individual analysis. Data qualifiers are applied to indicate exceptions. Noncompliant quality control (QC) is further explained in narrative comments.

- Matrix QC may not be reported if insufficient sample or site-specific QC samples were not submitted. In these situations, to demonstrate precision and accuracy at a batch level, a LCS/LCSD may be performed, unless otherwise specified in the method.
- Surrogate and/or isotope dilution analyte recoveries (if applicable) which are outside of the QC window are confirmed unless attributed to a dilution or otherwise noted in the narrative.

Regulated compliance samples (e.g. SDWA, NPDES) must comply with the associated agency requirements/permits.

Receipt

The samples were received on 1/22/2024 8:00 AM. Unless otherwise noted below, the samples arrived in good condition, and, where required, properly preserved and on ice. The temperature of the cooler at receipt time was 2.2°C

Receipt Exceptions

The following samples were received and analyzed from an unpreserved bulk soil jar: BH04 (890-6008-1) and BH04 (890-6008-2).

GC VOA

Method 8021B: The surrogate recovery for the blank associated with preparation batch 880-71638 and analytical batch 880-71999 was outside the control limits.

Method 8021B: Surrogate recovery for the following samples were outside control limits: BH04 (890-6008-1), BH04 (890-6008-2) and (890-6007-A-1-E). Evidence of matrix interference is present; therefore, re-extraction and/or re-analysis was not performed.

Method 8021B: The matrix spike duplicate (MSD) recoveries for preparation batch 880-71840 and analytical batch 880-71999 were outside control limits. Non-homogeneity is suspected because the associated laboratory control sample (LCS) recovery was within acceptance limits.

Method 8021B: The surrogate recovery for the blank associated with preparation batch 880-71840 and analytical batch 880-71999 was outside the upper control limits.

No additional analytical or quality issues were noted, other than those described above or in the Definitions/ Glossary page.

GC Semi VOA

Method 8015MOD_NM: Surrogate recovery for the following sample was outside control limits: BH04 (890-6008-1). Evidence of matrix interference is present; therefore, re-extraction and/or re-analysis was not performed.

No additional analytical or quality issues were noted, other than those described above or in the Definitions/ Glossary page.

HPLC/IC

No additional analytical or quality issues were noted, other than those described above or in the Definitions/ Glossary page.

Eurofins Carlsbad

Client Sample Results

Client: Etech Environmental & Safety Solutions
Project/Site: East Pecos Federal Com 22 #007H

Job ID: 890-6008-1
SDG: Eddy County NM

Client Sample ID: BH04

Lab Sample ID: 890-6008-1

Date Collected: 01/19/24 10:30

Matrix: Solid

Date Received: 01/22/24 08:00

Sample Depth: 0.5'

Method: SW846 8021B - Volatile Organic Compounds (GC)

Analyte	Result	Qualifier	RL	MDL	Unit	D	Prepared	Analyzed	Dil Fac
Benzene	<0.00199	U	0.00199		mg/Kg		01/29/24 13:46	02/01/24 02:59	1
Toluene	<0.00199	U	0.00199		mg/Kg		01/29/24 13:46	02/01/24 02:59	1
Ethylbenzene	<0.00199	U	0.00199		mg/Kg		01/29/24 13:46	02/01/24 02:59	1
m-Xylene & p-Xylene	<0.00398	U	0.00398		mg/Kg		01/29/24 13:46	02/01/24 02:59	1
o-Xylene	<0.00199	U	0.00199		mg/Kg		01/29/24 13:46	02/01/24 02:59	1
Xylenes, Total	<0.00398	U	0.00398		mg/Kg		01/29/24 13:46	02/01/24 02:59	1

Surrogate	%Recovery	Qualifier	Limits	Prepared	Analyzed	Dil Fac
4-Bromofluorobenzene (Surr)	139	S1+	70 - 130	01/29/24 13:46	02/01/24 02:59	1
1,4-Difluorobenzene (Surr)	72		70 - 130	01/29/24 13:46	02/01/24 02:59	1

Method: TAL SOP Total BTEX - Total BTEX Calculation

Analyte	Result	Qualifier	RL	MDL	Unit	D	Prepared	Analyzed	Dil Fac
Total BTEX	<0.00398	U	0.00398		mg/Kg			02/01/24 02:59	1

Method: SW846 8015 NM - Diesel Range Organics (DRO) (GC)

Analyte	Result	Qualifier	RL	MDL	Unit	D	Prepared	Analyzed	Dil Fac
Total TPH	<49.7	U	49.7		mg/Kg			01/26/24 16:33	1

Method: SW846 8015B NM - Diesel Range Organics (DRO) (GC)

Analyte	Result	Qualifier	RL	MDL	Unit	D	Prepared	Analyzed	Dil Fac
Gasoline Range Organics (GRO)-C6-C10	<49.7	U	49.7		mg/Kg		01/25/24 16:32	01/26/24 16:33	1
Diesel Range Organics (Over C10-C28)	<49.7	U	49.7		mg/Kg		01/25/24 16:32	01/26/24 16:33	1
Oil Range Organics (Over C28-C36)	<49.7	U	49.7		mg/Kg		01/25/24 16:32	01/26/24 16:33	1

Surrogate	%Recovery	Qualifier	Limits	Prepared	Analyzed	Dil Fac
1-Chlorooctane	112		70 - 130	01/25/24 16:32	01/26/24 16:33	1
o-Terphenyl	136	S1+	70 - 130	01/25/24 16:32	01/26/24 16:33	1

Method: EPA 300.0 - Anions, Ion Chromatography - Soluble

Analyte	Result	Qualifier	RL	MDL	Unit	D	Prepared	Analyzed	Dil Fac
Chloride	4010		25.1		mg/Kg			01/29/24 03:45	5

Client Sample ID: BH04

Lab Sample ID: 890-6008-2

Date Collected: 01/19/24 10:40

Matrix: Solid

Date Received: 01/22/24 08:00

Sample Depth: 2'

Method: SW846 8021B - Volatile Organic Compounds (GC)

Analyte	Result	Qualifier	RL	MDL	Unit	D	Prepared	Analyzed	Dil Fac
Benzene	<0.00199	U	0.00199		mg/Kg		01/29/24 13:46	02/01/24 03:24	1
Toluene	<0.00199	U	0.00199		mg/Kg		01/29/24 13:46	02/01/24 03:24	1
Ethylbenzene	<0.00199	U	0.00199		mg/Kg		01/29/24 13:46	02/01/24 03:24	1
m-Xylene & p-Xylene	<0.00398	U	0.00398		mg/Kg		01/29/24 13:46	02/01/24 03:24	1
o-Xylene	<0.00199	U	0.00199		mg/Kg		01/29/24 13:46	02/01/24 03:24	1
Xylenes, Total	<0.00398	U	0.00398		mg/Kg		01/29/24 13:46	02/01/24 03:24	1

Surrogate	%Recovery	Qualifier	Limits	Prepared	Analyzed	Dil Fac
4-Bromofluorobenzene (Surr)	136	S1+	70 - 130	01/29/24 13:46	02/01/24 03:24	1

Eurofins Carlsbad

Client Sample Results

Client: Etech Environmental & Safety Solutions
Project/Site: East Pecos Federal Com 22 #007H

Job ID: 890-6008-1
SDG: Eddy County NM

Client Sample ID: BH04

Lab Sample ID: 890-6008-2

Date Collected: 01/19/24 10:40

Matrix: Solid

Date Received: 01/22/24 08:00

Sample Depth: 2'

Method: SW846 8021B - Volatile Organic Compounds (GC) (Continued)

Surrogate	%Recovery	Qualifier	Limits	Prepared	Analyzed	Dil Fac
1,4-Difluorobenzene (Surr)	92		70 - 130	01/29/24 13:46	02/01/24 03:24	1

Method: TAL SOP Total BTEX - Total BTEX Calculation

Analyte	Result	Qualifier	RL	MDL	Unit	D	Prepared	Analyzed	Dil Fac
Total BTEX	<0.00398	U	0.00398		mg/Kg			02/01/24 03:24	1

Method: SW846 8015 NM - Diesel Range Organics (DRO) (GC)

Analyte	Result	Qualifier	RL	MDL	Unit	D	Prepared	Analyzed	Dil Fac
Total TPH	<49.7	U	49.7		mg/Kg			01/26/24 16:57	1

Method: SW846 8015B NM - Diesel Range Organics (DRO) (GC)

Analyte	Result	Qualifier	RL	MDL	Unit	D	Prepared	Analyzed	Dil Fac
Gasoline Range Organics (GRO)-C6-C10	<49.7	U	49.7		mg/Kg		01/25/24 16:32	01/26/24 16:57	1
Diesel Range Organics (Over C10-C28)	<49.7	U	49.7		mg/Kg		01/25/24 16:32	01/26/24 16:57	1
Oil Range Organics (Over C28-C36)	<49.7	U	49.7		mg/Kg		01/25/24 16:32	01/26/24 16:57	1
Surrogate	%Recovery	Qualifier	Limits				Prepared	Analyzed	Dil Fac
1-Chlorooctane	103		70 - 130				01/25/24 16:32	01/26/24 16:57	1
o-Terphenyl	122		70 - 130				01/25/24 16:32	01/26/24 16:57	1

Method: EPA 300.0 - Anions, Ion Chromatography - Soluble

Analyte	Result	Qualifier	RL	MDL	Unit	D	Prepared	Analyzed	Dil Fac
Chloride	328		5.01		mg/Kg			01/29/24 03:52	1

Surrogate Summary

Client: Etech Environmental & Safety Solutions
Project/Site: East Pecos Federal Com 22 #007H

Job ID: 890-6008-1
SDG: Eddy County NM

Method: 8021B - Volatile Organic Compounds (GC)

Matrix: Solid

Prep Type: Total/NA

		Percent Surrogate Recovery (Acceptance Limits)	
Lab Sample ID	Client Sample ID	BFB1 (70-130)	DFBZ1 (70-130)
890-6007-A-1-C MS	Matrix Spike	121	106
890-6007-A-1-D MSD	Matrix Spike Duplicate	112	119
890-6008-1	BH04	139 S1+	72
890-6008-2	BH04	136 S1+	92
LCS 880-71840/1-A	Lab Control Sample	114	90
LCSD 880-71840/2-A	Lab Control Sample Dup	99	76
MB 880-71638/5-A	Method Blank	62 S1-	90
MB 880-71840/5-A	Method Blank	60 S1-	99
Surrogate Legend			
BFB = 4-Bromofluorobenzene (Surr)			
DFBZ = 1,4-Difluorobenzene (Surr)			

Method: 8015B NM - Diesel Range Organics (DRO) (GC)

Matrix: Solid

Prep Type: Total/NA

		Percent Surrogate Recovery (Acceptance Limits)	
Lab Sample ID	Client Sample ID	1CO1 (70-130)	OTPH1 (70-130)
890-6008-1	BH04	112	136 S1+
890-6008-2	BH04	103	122
890-6020-A-1-F MS	Matrix Spike	116	119
890-6020-A-1-G MSD	Matrix Spike Duplicate	114	117
LCS 880-71622/2-A	Lab Control Sample	86	109
LCSD 880-71622/3-A	Lab Control Sample Dup	75	92
MB 880-71622/1-A	Method Blank	108	129
Surrogate Legend			
1CO = 1-Chlorooctane			
OTPH = o-Terphenyl			

QC Sample Results

Client: Etech Environmental & Safety Solutions
Project/Site: East Pecos Federal Com 22 #007H

Job ID: 890-6008-1
SDG: Eddy County NM

Method: 8021B - Volatile Organic Compounds (GC)

Lab Sample ID: MB 880-71638/5-A

Matrix: Solid

Analysis Batch: 71999

Client Sample ID: Method Blank

Prep Type: Total/NA

Prep Batch: 71638

Analyte	MB Result	MB Qualifier	RL	MDL	Unit	D	Prepared	Analyzed	Dil Fac
Benzene	<0.00200	U	0.00200		mg/Kg		01/25/24 18:05	01/31/24 11:56	1
Toluene	<0.00200	U	0.00200		mg/Kg		01/25/24 18:05	01/31/24 11:56	1
Ethylbenzene	<0.00200	U	0.00200		mg/Kg		01/25/24 18:05	01/31/24 11:56	1
m-Xylene & p-Xylene	<0.00400	U	0.00400		mg/Kg		01/25/24 18:05	01/31/24 11:56	1
o-Xylene	<0.00200	U	0.00200		mg/Kg		01/25/24 18:05	01/31/24 11:56	1
Xylenes, Total	<0.00400	U	0.00400		mg/Kg		01/25/24 18:05	01/31/24 11:56	1

Surrogate	MB %Recovery	MB Qualifier	Limits	Prepared	Analyzed	Dil Fac
4-Bromofluorobenzene (Surr)	62	S1-	70 - 130	01/25/24 18:05	01/31/24 11:56	1
1,4-Difluorobenzene (Surr)	90		70 - 130	01/25/24 18:05	01/31/24 11:56	1

Lab Sample ID: MB 880-71840/5-A

Matrix: Solid

Analysis Batch: 71999

Client Sample ID: Method Blank

Prep Type: Total/NA

Prep Batch: 71840

Analyte	MB Result	MB Qualifier	RL	MDL	Unit	D	Prepared	Analyzed	Dil Fac
Benzene	<0.00200	U	0.00200		mg/Kg		01/29/24 13:46	02/01/24 01:16	1
Toluene	<0.00200	U	0.00200		mg/Kg		01/29/24 13:46	02/01/24 01:16	1
Ethylbenzene	<0.00200	U	0.00200		mg/Kg		01/29/24 13:46	02/01/24 01:16	1
m-Xylene & p-Xylene	<0.00400	U	0.00400		mg/Kg		01/29/24 13:46	02/01/24 01:16	1
o-Xylene	<0.00200	U	0.00200		mg/Kg		01/29/24 13:46	02/01/24 01:16	1
Xylenes, Total	<0.00400	U	0.00400		mg/Kg		01/29/24 13:46	02/01/24 01:16	1

Surrogate	MB %Recovery	MB Qualifier	Limits	Prepared	Analyzed	Dil Fac
4-Bromofluorobenzene (Surr)	60	S1-	70 - 130	01/29/24 13:46	02/01/24 01:16	1
1,4-Difluorobenzene (Surr)	99		70 - 130	01/29/24 13:46	02/01/24 01:16	1

Lab Sample ID: LCS 880-71840/1-A

Matrix: Solid

Analysis Batch: 71999

Client Sample ID: Lab Control Sample

Prep Type: Total/NA

Prep Batch: 71840

Analyte	Spike Added	LCS Result	LCS Qualifier	Unit	D	%Rec	%Rec Limits
Benzene	0.100	0.09006		mg/Kg		90	70 - 130
Toluene	0.100	0.09510		mg/Kg		95	70 - 130
Ethylbenzene	0.100	0.1017		mg/Kg		102	70 - 130
m-Xylene & p-Xylene	0.200	0.2105		mg/Kg		105	70 - 130
o-Xylene	0.100	0.1021		mg/Kg		102	70 - 130

Surrogate	LCS %Recovery	LCS Qualifier	Limits
4-Bromofluorobenzene (Surr)	114		70 - 130
1,4-Difluorobenzene (Surr)	90		70 - 130

Lab Sample ID: LCSD 880-71840/2-A

Matrix: Solid

Analysis Batch: 71999

Client Sample ID: Lab Control Sample Dup

Prep Type: Total/NA

Prep Batch: 71840

Analyte	Spike Added	LCSD Result	LCSD Qualifier	Unit	D	%Rec	%Rec Limits	RPD	RPD Limit
Benzene	0.100	0.07503		mg/Kg		75	70 - 130	18	35

Eurofins Carlsbad

QC Sample Results

Client: Etech Environmental & Safety Solutions
Project/Site: East Pecos Federal Com 22 #007H

Job ID: 890-6008-1
SDG: Eddy County NM

Method: 8021B - Volatile Organic Compounds (GC) (Continued)

Lab Sample ID: LCSD 880-71840/2-A

Matrix: Solid

Analysis Batch: 71999

Client Sample ID: Lab Control Sample Dup

Prep Type: Total/NA

Prep Batch: 71840

Analyte	Spike Added	LCSD Result	LCSD Qualifier	Unit	D	%Rec	%Rec		RPD	Limit
							Limits	RPD		
Toluene	0.100	0.07644		mg/Kg		76	70 - 130	22		35
Ethylbenzene	0.100	0.08788		mg/Kg		88	70 - 130	15		35
m-Xylene & p-Xylene	0.200	0.1877		mg/Kg		94	70 - 130	11		35
o-Xylene	0.100	0.09988		mg/Kg		100	70 - 130	2		35

Surrogate	LCSD		Limits
	%Recovery	Qualifier	
4-Bromofluorobenzene (Surr)	99		70 - 130
1,4-Difluorobenzene (Surr)	76		70 - 130

Lab Sample ID: 890-6007-A-1-C MS

Matrix: Solid

Analysis Batch: 71999

Client Sample ID: Matrix Spike

Prep Type: Total/NA

Prep Batch: 71840

Analyte	Sample Result	Sample Qualifier	Spike Added	MS Result	MS Qualifier	Unit	D	%Rec	%Rec	
									Limits	RPD
Benzene	<0.00199	U	0.0996	0.08577		mg/Kg		86	70 - 130	
Toluene	<0.00199	U	0.0996	0.1016		mg/Kg		101	70 - 130	
Ethylbenzene	<0.00199	U	0.0996	0.09580		mg/Kg		96	70 - 130	
m-Xylene & p-Xylene	<0.00398	U F1	0.199	0.2115		mg/Kg		106	70 - 130	
o-Xylene	<0.00199	U	0.0996	0.1120		mg/Kg		112	70 - 130	

Surrogate	MS		Limits
	%Recovery	Qualifier	
4-Bromofluorobenzene (Surr)	121		70 - 130
1,4-Difluorobenzene (Surr)	106		70 - 130

Lab Sample ID: 890-6007-A-1-D MSD

Matrix: Solid

Analysis Batch: 71999

Client Sample ID: Matrix Spike Duplicate

Prep Type: Total/NA

Prep Batch: 71840

Analyte	Sample Result	Sample Qualifier	Spike Added	MSD Result	MSD Qualifier	Unit	D	%Rec	%Rec		RPD	Limit
									Limits	RPD		
Benzene	<0.00199	U	0.0990	0.1092		mg/Kg		110	70 - 130	24		35
Toluene	<0.00199	U	0.0990	0.1134		mg/Kg		114	70 - 130	11		35
Ethylbenzene	<0.00199	U	0.0990	0.1280		mg/Kg		129	70 - 130	29		35
m-Xylene & p-Xylene	<0.00398	U F1	0.198	0.2696	F1	mg/Kg		136	70 - 130	24		35
o-Xylene	<0.00199	U	0.0990	0.1245		mg/Kg		126	70 - 130	11		35

Surrogate	MSD		Limits
	%Recovery	Qualifier	
4-Bromofluorobenzene (Surr)	112		70 - 130
1,4-Difluorobenzene (Surr)	119		70 - 130

Method: 8015B NM - Diesel Range Organics (DRO) (GC)

Lab Sample ID: MB 880-71622/1-A

Matrix: Solid

Analysis Batch: 71655

Client Sample ID: Method Blank

Prep Type: Total/NA

Prep Batch: 71622

Analyte	MB		RL	MDL	Unit	D	Prepared	Analyzed	Dil Fac
	Result	Qualifier							
Gasoline Range Organics (GRO)-C6-C10	<50.0	U	50.0		mg/Kg		01/25/24 16:31	01/26/24 07:06	1

Eurofins Carlsbad

QC Sample Results

Client: Etech Environmental & Safety Solutions
Project/Site: East Pecos Federal Com 22 #007H

Job ID: 890-6008-1
SDG: Eddy County NM

Method: 8015B NM - Diesel Range Organics (DRO) (GC) (Continued)

Lab Sample ID: MB 880-71622/1-A

Matrix: Solid

Analysis Batch: 71655

Client Sample ID: Method Blank

Prep Type: Total/NA

Prep Batch: 71622

Analyte	MB Result	MB Qualifier	RL	MDL	Unit	D	Prepared	Analyzed	Dil Fac
Diesel Range Organics (Over C10-C28)	<50.0	U	50.0		mg/Kg		01/25/24 16:31	01/26/24 07:06	1
Oil Range Organics (Over C28-C36)	<50.0	U	50.0		mg/Kg		01/25/24 16:31	01/26/24 07:06	1
Surrogate	MB %Recovery	MB Qualifier	Limits				Prepared	Analyzed	Dil Fac
1-Chlorooctane	108		70 - 130				01/25/24 16:31	01/26/24 07:06	1
o-Terphenyl	129		70 - 130				01/25/24 16:31	01/26/24 07:06	1

Lab Sample ID: LCS 880-71622/2-A

Matrix: Solid

Analysis Batch: 71655

Client Sample ID: Lab Control Sample

Prep Type: Total/NA

Prep Batch: 71622

Analyte	Spike Added	LCS Result	LCS Qualifier	Unit	D	%Rec	%Rec Limits
Gasoline Range Organics (GRO)-C6-C10	1000	928.7		mg/Kg		93	70 - 130
Diesel Range Organics (Over C10-C28)	1000	932.5		mg/Kg		93	70 - 130
Surrogate	LCS %Recovery	LCS Qualifier	Limits				
1-Chlorooctane	86		70 - 130				
o-Terphenyl	109		70 - 130				

Lab Sample ID: LCSD 880-71622/3-A

Matrix: Solid

Analysis Batch: 71655

Client Sample ID: Lab Control Sample Dup

Prep Type: Total/NA

Prep Batch: 71622

Analyte	Spike Added	LCSD Result	LCSD Qualifier	Unit	D	%Rec	%Rec Limits	RPD	RPD Limit
Gasoline Range Organics (GRO)-C6-C10	1000	878.9		mg/Kg		88	70 - 130	6	20
Diesel Range Organics (Over C10-C28)	1000	863.5		mg/Kg		86	70 - 130	8	20
Surrogate	LCSD %Recovery	LCSD Qualifier	Limits						
1-Chlorooctane	75		70 - 130						
o-Terphenyl	92		70 - 130						

Lab Sample ID: 890-6020-A-1-F MS

Matrix: Solid

Analysis Batch: 71655

Client Sample ID: Matrix Spike

Prep Type: Total/NA

Prep Batch: 71622

Analyte	Sample Result	Sample Qualifier	Spike Added	MS Result	MS Qualifier	Unit	D	%Rec	%Rec Limits
Gasoline Range Organics (GRO)-C6-C10	<50.5	U	1010	929.4		mg/Kg		88	70 - 130
Diesel Range Organics (Over C10-C28)	<50.5	U	1010	1269		mg/Kg		124	70 - 130
Surrogate	MS %Recovery	MS Qualifier	Limits						
1-Chlorooctane	116		70 - 130						
o-Terphenyl	119		70 - 130						

Eurofins Carlsbad

QC Sample Results

Client: Etech Environmental & Safety Solutions
Project/Site: East Pecos Federal Com 22 #007H

Job ID: 890-6008-1
SDG: Eddy County NM

Method: 8015B NM - Diesel Range Organics (DRO) (GC) (Continued)

Lab Sample ID: 890-6020-A-1-G MSD

Matrix: Solid

Analysis Batch: 71655

Client Sample ID: Matrix Spike Duplicate

Prep Type: Total/NA

Prep Batch: 71622

Analyte	Sample Result	Sample Qualifier	Spike Added	MSD Result	MSD Qualifier	Unit	D	%Rec	%Rec Limits	RPD	RPD Limit
Gasoline Range Organics (GRO)-C6-C10	<50.5	U	1010	960.4		mg/Kg		91	70 - 130	3	20
Diesel Range Organics (Over C10-C28)	<50.5	U	1010	1262		mg/Kg		123	70 - 130	1	20
Surrogate	MSD %Recovery	MSD Qualifier	Limits								
1-Chlorooctane	114		70 - 130								
o-Terphenyl	117		70 - 130								

Method: 300.0 - Anions, Ion Chromatography

Lab Sample ID: MB 880-71577/1-A

Matrix: Solid

Analysis Batch: 71737

Client Sample ID: Method Blank

Prep Type: Soluble

Analyte	MB Result	MB Qualifier	RL	MDL	Unit	D	Prepared	Analyzed	Dil Fac
Chloride	<5.00	U	5.00		mg/Kg			01/29/24 01:55	1

Lab Sample ID: LCS 880-71577/2-A

Matrix: Solid

Analysis Batch: 71737

Client Sample ID: Lab Control Sample

Prep Type: Soluble

Analyte	Spike Added	LCS Result	LCS Qualifier	Unit	D	%Rec	%Rec Limits
Chloride	250	273.5		mg/Kg		109	90 - 110

Lab Sample ID: LCSD 880-71577/3-A

Matrix: Solid

Analysis Batch: 71737

Client Sample ID: Lab Control Sample Dup

Prep Type: Soluble

Analyte	Spike Added	LCSD Result	LCSD Qualifier	Unit	D	%Rec	%Rec Limits	RPD	RPD Limit
Chloride	250	272.7		mg/Kg		109	90 - 110	0	20

Lab Sample ID: 890-6008-2 MS

Matrix: Solid

Analysis Batch: 71737

Client Sample ID: BH04

Prep Type: Soluble

Analyte	Sample Result	Sample Qualifier	Spike Added	MS Result	MS Qualifier	Unit	D	%Rec	%Rec Limits
Chloride	328		251	577.2		mg/Kg		100	90 - 110

Lab Sample ID: 890-6008-2 MSD

Matrix: Solid

Analysis Batch: 71737

Client Sample ID: BH04

Prep Type: Soluble

Analyte	Sample Result	Sample Qualifier	Spike Added	MSD Result	MSD Qualifier	Unit	D	%Rec	%Rec Limits	RPD	RPD Limit
Chloride	328		251	577.7		mg/Kg		100	90 - 110	0	20

Eurofins Carlsbad

QC Association Summary

Client: Etech Environmental & Safety Solutions
Project/Site: East Pecos Federal Com 22 #007H

Job ID: 890-6008-1
SDG: Eddy County NM

GC VOA

Prep Batch: 71638

Lab Sample ID	Client Sample ID	Prep Type	Matrix	Method	Prep Batch
MB 880-71638/5-A	Method Blank	Total/NA	Solid	5035	

Prep Batch: 71840

Lab Sample ID	Client Sample ID	Prep Type	Matrix	Method	Prep Batch
890-6008-1	BH04	Total/NA	Solid	5035	
890-6008-2	BH04	Total/NA	Solid	5035	
MB 880-71840/5-A	Method Blank	Total/NA	Solid	5035	
LCS 880-71840/1-A	Lab Control Sample	Total/NA	Solid	5035	
LCSD 880-71840/2-A	Lab Control Sample Dup	Total/NA	Solid	5035	
890-6007-A-1-C MS	Matrix Spike	Total/NA	Solid	5035	
890-6007-A-1-D MSD	Matrix Spike Duplicate	Total/NA	Solid	5035	

Analysis Batch: 71999

Lab Sample ID	Client Sample ID	Prep Type	Matrix	Method	Prep Batch
890-6008-1	BH04	Total/NA	Solid	8021B	71840
890-6008-2	BH04	Total/NA	Solid	8021B	71840
MB 880-71638/5-A	Method Blank	Total/NA	Solid	8021B	71638
MB 880-71840/5-A	Method Blank	Total/NA	Solid	8021B	71840
LCS 880-71840/1-A	Lab Control Sample	Total/NA	Solid	8021B	71840
LCSD 880-71840/2-A	Lab Control Sample Dup	Total/NA	Solid	8021B	71840
890-6007-A-1-C MS	Matrix Spike	Total/NA	Solid	8021B	71840
890-6007-A-1-D MSD	Matrix Spike Duplicate	Total/NA	Solid	8021B	71840

Analysis Batch: 72118

Lab Sample ID	Client Sample ID	Prep Type	Matrix	Method	Prep Batch
890-6008-1	BH04	Total/NA	Solid	Total BTEX	
890-6008-2	BH04	Total/NA	Solid	Total BTEX	

GC Semi VOA

Prep Batch: 71622

Lab Sample ID	Client Sample ID	Prep Type	Matrix	Method	Prep Batch
890-6008-1	BH04	Total/NA	Solid	8015NM Prep	
890-6008-2	BH04	Total/NA	Solid	8015NM Prep	
MB 880-71622/1-A	Method Blank	Total/NA	Solid	8015NM Prep	
LCS 880-71622/2-A	Lab Control Sample	Total/NA	Solid	8015NM Prep	
LCSD 880-71622/3-A	Lab Control Sample Dup	Total/NA	Solid	8015NM Prep	
890-6020-A-1-F MS	Matrix Spike	Total/NA	Solid	8015NM Prep	
890-6020-A-1-G MSD	Matrix Spike Duplicate	Total/NA	Solid	8015NM Prep	

Analysis Batch: 71655

Lab Sample ID	Client Sample ID	Prep Type	Matrix	Method	Prep Batch
890-6008-1	BH04	Total/NA	Solid	8015B NM	71622
890-6008-2	BH04	Total/NA	Solid	8015B NM	71622
MB 880-71622/1-A	Method Blank	Total/NA	Solid	8015B NM	71622
LCS 880-71622/2-A	Lab Control Sample	Total/NA	Solid	8015B NM	71622
LCSD 880-71622/3-A	Lab Control Sample Dup	Total/NA	Solid	8015B NM	71622
890-6020-A-1-F MS	Matrix Spike	Total/NA	Solid	8015B NM	71622
890-6020-A-1-G MSD	Matrix Spike Duplicate	Total/NA	Solid	8015B NM	71622

Eurofins Carlsbad

QC Association Summary

Client: Etech Environmental & Safety Solutions
Project/Site: East Pecos Federal Com 22 #007H

Job ID: 890-6008-1
SDG: Eddy County NM

GC Semi VOA

Analysis Batch: 71886

Lab Sample ID	Client Sample ID	Prep Type	Matrix	Method	Prep Batch
890-6008-1	BH04	Total/NA	Solid	8015 NM	
890-6008-2	BH04	Total/NA	Solid	8015 NM	

HPLC/IC

Leach Batch: 71577

Lab Sample ID	Client Sample ID	Prep Type	Matrix	Method	Prep Batch
890-6008-1	BH04	Soluble	Solid	DI Leach	
890-6008-2	BH04	Soluble	Solid	DI Leach	
MB 880-71577/1-A	Method Blank	Soluble	Solid	DI Leach	
LCS 880-71577/2-A	Lab Control Sample	Soluble	Solid	DI Leach	
LCSD 880-71577/3-A	Lab Control Sample Dup	Soluble	Solid	DI Leach	
890-6008-2 MS	BH04	Soluble	Solid	DI Leach	
890-6008-2 MSD	BH04	Soluble	Solid	DI Leach	

Analysis Batch: 71737

Lab Sample ID	Client Sample ID	Prep Type	Matrix	Method	Prep Batch
890-6008-1	BH04	Soluble	Solid	300.0	71577
890-6008-2	BH04	Soluble	Solid	300.0	71577
MB 880-71577/1-A	Method Blank	Soluble	Solid	300.0	71577
LCS 880-71577/2-A	Lab Control Sample	Soluble	Solid	300.0	71577
LCSD 880-71577/3-A	Lab Control Sample Dup	Soluble	Solid	300.0	71577
890-6008-2 MS	BH04	Soluble	Solid	300.0	71577
890-6008-2 MSD	BH04	Soluble	Solid	300.0	71577

Lab Chronicle

Client: Etech Environmental & Safety Solutions
Project/Site: East Pecos Federal Com 22 #007H

Job ID: 890-6008-1
SDG: Eddy County NM

Client Sample ID: BH04
Date Collected: 01/19/24 10:30
Date Received: 01/22/24 08:00

Lab Sample ID: 890-6008-1
Matrix: Solid

Prep Type	Batch Type	Batch Method	Run	Dil Factor	Initial Amount	Final Amount	Batch Number	Prepared or Analyzed	Analyst	Lab
Total/NA	Prep	5035			5.02 g	5 mL	71840	01/29/24 13:46	MNR	EET MID
Total/NA	Analysis	8021B		1	5 mL	5 mL	71999	02/01/24 02:59	MNR	EET MID
Total/NA	Analysis	Total BTEX		1			72118	02/01/24 02:59	SM	EET MID
Total/NA	Analysis	8015 NM		1			71886	01/26/24 16:33	SM	EET MID
Total/NA	Prep	8015NM Prep			10.06 g	10 mL	71622	01/25/24 16:32	TKC	EET MID
Total/NA	Analysis	8015B NM		1	1 uL	1 uL	71655	01/26/24 16:33	SM	EET MID
Soluble	Leach	DI Leach			4.98 g	50 mL	71577	01/25/24 10:14	SA	EET MID
Soluble	Analysis	300.0		5			71737	01/29/24 03:45	CH	EET MID

Client Sample ID: BH04
Date Collected: 01/19/24 10:40
Date Received: 01/22/24 08:00

Lab Sample ID: 890-6008-2
Matrix: Solid

Prep Type	Batch Type	Batch Method	Run	Dil Factor	Initial Amount	Final Amount	Batch Number	Prepared or Analyzed	Analyst	Lab
Total/NA	Prep	5035			5.02 g	5 mL	71840	01/29/24 13:46	MNR	EET MID
Total/NA	Analysis	8021B		1	5 mL	5 mL	71999	02/01/24 03:24	MNR	EET MID
Total/NA	Analysis	Total BTEX		1			72118	02/01/24 03:24	SM	EET MID
Total/NA	Analysis	8015 NM		1			71886	01/26/24 16:57	SM	EET MID
Total/NA	Prep	8015NM Prep			10.06 g	10 mL	71622	01/25/24 16:32	TKC	EET MID
Total/NA	Analysis	8015B NM		1	1 uL	1 uL	71655	01/26/24 16:57	SM	EET MID
Soluble	Leach	DI Leach			4.99 g	50 mL	71577	01/25/24 10:14	SA	EET MID
Soluble	Analysis	300.0		1			71737	01/29/24 03:52	CH	EET MID

Laboratory References:
EET MID = Eurofins Midland, 1211 W. Florida Ave, Midland, TX 79701, TEL (432)704-5440

Accreditation/Certification Summary

Client: Etech Environmental & Safety Solutions
Project/Site: East Pecos Federal Com 22 #007H

Job ID: 890-6008-1
SDG: Eddy County NM

Laboratory: Eurofins Midland

Unless otherwise noted, all analytes for this laboratory were covered under each accreditation/certification below.

Authority	Program	Identification Number	Expiration Date
Texas	NELAP	T104704400-23-26	06-30-24
The following analytes are included in this report, but the laboratory is not certified by the governing authority. This list may include analytes for which the agency does not offer certification.			
Analysis Method	Prep Method	Matrix	Analyte
8015 NM		Solid	Total TPH
Total BTEX		Solid	Total BTEX

Method Summary

Client: Etech Environmental & Safety Solutions
Project/Site: East Pecos Federal Com 22 #007H

Job ID: 890-6008-1
SDG: Eddy County NM

Method	Method Description	Protocol	Laboratory
8021B	Volatile Organic Compounds (GC)	SW846	EET MID
Total BTEX	Total BTEX Calculation	TAL SOP	EET MID
8015 NM	Diesel Range Organics (DRO) (GC)	SW846	EET MID
8015B NM	Diesel Range Organics (DRO) (GC)	SW846	EET MID
300.0	Anions, Ion Chromatography	EPA	EET MID
5035	Closed System Purge and Trap	SW846	EET MID
8015NM Prep	Microextraction	SW846	EET MID
DI Leach	Deionized Water Leaching Procedure	ASTM	EET MID

Protocol References:

- ASTM = ASTM International
- EPA = US Environmental Protection Agency
- SW846 = "Test Methods For Evaluating Solid Waste, Physical/Chemical Methods", Third Edition, November 1986 And Its Updates.
- TAL SOP = TestAmerica Laboratories, Standard Operating Procedure

Laboratory References:

- EET MID = Eurofins Midland, 1211 W. Florida Ave, Midland, TX 79701, TEL (432)704-5440

Sample Summary

Client: Etech Environmental & Safety Solutions
Project/Site: East Pecos Federal Com 22 #007H

Job ID: 890-6008-1
SDG: Eddy County NM

Lab Sample ID	Client Sample ID	Matrix	Collected	Received	Depth
890-6008-1	BH04	Solid	01/19/24 10:30	01/22/24 08:00	0.5'
890-6008-2	BH04	Solid	01/19/24 10:40	01/22/24 08:00	2'

- 1
- 2
- 3
- 4
- 5
- 6
- 7
- 8
- 9
- 10
- 11
- 12
- 13
- 14

Loc: 890
6008

Chain of Custody

Houston, TX (281) 240-4200, Dallas, TX (214) 902-0300
Midland, TX (432) 704-5440, San Antonio, TX (210) 509-3334
EL Paso, TX (915) 585-3443, Lubbock, TX (806) 794-1298
Hobbs, NM (575) 392-7550, Carlsbad, NM (575) 888-3198

Environment Testing
Xenoco

Eurofins



890-6008 Chain of Custody

www.xenoco.com Page 1 of 1

Work Order Comments

Program: ☐ PST ☐ PRP ☐ Brownfields ☐ RRC ☐ Superfund ☐

State of Project:

Reporting: Level II ☐ Level III ☐ PST/UST ☐ TRRP ☐ Level IV ☐

Deliverables: EDD ☐ ADaPT ☐ Other:

Project Manager: Gilbert Moreno

Company Name: eTECH Environmental & Safety Solutions, Inc.

Address: 13000 W County Rd 100

City, State ZIP: Odessa, TX, 79765

Phone: 832-541-7719

Bill to: (if different) Jim Riley

Company Name: WPX Energy Permian, LLC.

Address: 5315 Buena Vista Dr.

City, State ZIP: Carlsbad, NM, 88220

Email: Devon-team@etechnv.com, jim.riley@dyn.com

SAMPLE RECEIPT				Turn Around				ANALYSIS REQUEST				Preservative Codes			
Project Name:	Project Number:	Temp Blank:	Wet Ice:	Yes	No	Thermometer ID:	Correction Factor:	Yes	No	Due Date:	TAT starts the day received by the lab, if received by 4:30pm	Pres. Code	None	NO	DI Water: H ₂ O
East Pecos Federal Com 22 #007H	19579	Yes	No							5 Day TAT			COOL: Cool		MeOH: Me
Eddy County, NM		Yes	No										HCL: HC		HNO ₃ : HN
Gilbert Moreno		Yes	No										H ₂ SO ₄ : H ₂		NaOH: Na
WO #: 21277845		Yes	No										H ₃ PO ₄ : HP		
Samples Received Infract:		Yes	No										NaHSO ₄ : NABIS		
Cooler Custody Seals:		Yes	No										Na ₂ S ₂ O ₃ : NaSO ₃		
Sample Custody Seals:		Yes	No										Zn Acetate+NaOH: Zn		
Total Containers:													NaOH+Ascorbic Acid: SAPC		

Total 200.7 / 6010 200.8 / 6020: 8RCRA 13PPM Texas 11 Al Sb As Ba Be B Cd Ca Cr Co Cu Fe Pb Mg Mn Mo Ni K Se Ag SiO₂ Na Sr Ti Sn U V Zn

Circle Method(s) and Metal(s) to be analyzed TCLP / SPLP 6010: 8RCRA Sb As Ba Be Cd Cr Co Cu Pb Mn Mo Ni Se Ag Ti U Hg: 1631 / 245.1 / 7470 / 7471

Notice: Signature of this document and relinquishment of samples constitutes a valid purchase order from client company to Eurofins Xenoco, its affiliates and subcontractors. It assigns standard terms and conditions of service. Eurofins Xenoco will be liable only for the cost of samples and shall not assume any responsibility for any losses or expenses incurred by the client if such losses are due to circumstances beyond the control of Eurofins Xenoco. A minimum charge of \$85.00 will be applied to each project and a charge of \$5 for each sample submitted to Eurofins Xenoco, but not analyzed. These terms will be enforced unless previously negotiated.

Relinquished by: (Signature)	Received by: (Signature)	Date/Time	Relinquished by: (Signature)	Received by: (Signature)	Date/Time
<i>Gilbert Moreno</i>	<i>Jim Riley</i>	8/2/22			

Revised Date: 08/25/2020 Rev. 2020.2

Login Sample Receipt Checklist

Client: Etech Environmental & Safety Solutions

Job Number: 890-6008-1

SDG Number: Eddy County NM

Login Number: 6008

List Number: 1

Creator: Lopez, Abraham

List Source: Eurofins Carlsbad

Question	Answer	Comment
The cooler's custody seal, if present, is intact.	True	
Sample custody seals, if present, are intact.	True	
The cooler or samples do not appear to have been compromised or tampered with.	True	
Samples were received on ice.	True	
Cooler Temperature is acceptable.	True	
Cooler Temperature is recorded.	True	
COC is present.	True	
COC is filled out in ink and legible.	True	
COC is filled out with all pertinent information.	True	
Is the Field Sampler's name present on COC?	True	
There are no discrepancies between the containers received and the COC.	True	
Samples are received within Holding Time (excluding tests with immediate HTs)	True	
Sample containers have legible labels.	True	
Containers are not broken or leaking.	True	
Sample collection date/times are provided.	True	
Appropriate sample containers are used.	N/A	Refer to Job Narrative for details.
Sample bottles are completely filled.	True	
Sample Preservation Verified.	N/A	
There is sufficient vol. for all requested analyses, incl. any requested MS/MSDs	True	
Containers requiring zero headspace have no headspace or bubble is <6mm (1/4").	N/A	

Login Sample Receipt Checklist

Client: Etech Environmental & Safety Solutions

Job Number: 890-6008-1
SDG Number: Eddy County NM

Login Number: 6008
List Number: 2
Creator: Rodriguez, Leticia

List Source: Eurofins Midland
List Creation: 01/23/24 12:33 PM

Question	Answer	Comment
The cooler's custody seal, if present, is intact.	N/A	
Sample custody seals, if present, are intact.	N/A	
The cooler or samples do not appear to have been compromised or tampered with.	True	
Samples were received on ice.	True	
Cooler Temperature is acceptable.	True	
Cooler Temperature is recorded.	True	
COC is present	True	
COC is filled out in ink and legible.	True	
COC is filled out with all pertinent information	True	
Is the Field Sampler's name present on COC?	True	
There are no discrepancies between the containers received and the COC.	True	
Samples are received within Holding Time (excluding tests with immediate HTs)	True	
Sample containers have legible labels.	True	
Containers are not broken or leaking.	True	
Sample collection date/times are provided.	True	
Appropriate sample containers are used.	True	
Sample bottles are completely filled.	True	
Sample Preservation Verified.	N/A	
There is sufficient vol. for all requested analyses, incl. any requested MS/MSDs	True	
Containers requiring zero headspace have no headspace or bubble is <6mm (1/4").	N/A	



Environment Testing

- 1
- 2
- 3
- 4
- 5
- 6
- 7
- 8
- 9
- 10
- 11
- 12
- 13
- 14

ANALYTICAL REPORT

PREPARED FOR

Attn: Gilbert Moreno
Etech Environmental & Safety Solutions
PO BOX 62228
Midland, Texas 79711

Generated 2/2/2024 12:23:41 PM

JOB DESCRIPTION

East Pecos Federal Com 22 #007H
Eddy County NM

JOB NUMBER

890-6000-1

Eurofins Carlsbad
1089 N Canal St.
Carlsbad NM 88220



Eurofins Carlsbad

Job Notes

This report may not be reproduced except in full, and with written approval from the laboratory. The results relate only to the samples tested. For questions please contact the Project Manager at the e-mail address or telephone number listed on this page.

Analytical test results meet all requirements of the associated regulatory program (i.e., NELAC (TNI), DoD, and ISO 17025) unless otherwise noted under the individual analysis.

Authorization



Generated
2/2/2024 12:23:41 PM

Authorized for release by
Jessica Kramer, Project Manager
Jessica.Kramer@et.eurofinsus.com
(432)704-5440

Client: Etech Environmental & Safety Solutions
Project/Site: East Pecos Federal Com 22 #007H

Laboratory Job ID: 890-6000-1
SDG: Eddy County NM

Table of Contents

Cover Page	1
Table of Contents	3
Definitions/Glossary	4
Case Narrative	5
Client Sample Results	7
Surrogate Summary	12
QC Sample Results	13
QC Association Summary	19
Lab Chronicle	22
Certification Summary	24
Method Summary	25
Sample Summary	26
Chain of Custody	27
Receipt Checklists	28

- 1
- 2
- 3
- 4
- 5
- 6
- 7
- 8
- 9
- 10
- 11
- 12
- 13
- 14

Definitions/Glossary

Client: Etech Environmental & Safety Solutions
Project/Site: East Pecos Federal Com 22 #007H

Job ID: 890-6000-1
SDG: Eddy County NM

Qualifiers

GC VOA

Qualifier	Qualifier Description
F1	MS and/or MSD recovery exceeds control limits.
F2	MS/MSD RPD exceeds control limits
S1-	Surrogate recovery exceeds control limits, low biased.
U	Indicates the analyte was analyzed for but not detected.

GC Semi VOA

Qualifier	Qualifier Description
F1	MS and/or MSD recovery exceeds control limits.
S1+	Surrogate recovery exceeds control limits, high biased.
U	Indicates the analyte was analyzed for but not detected.

HPLC/IC

Qualifier	Qualifier Description
U	Indicates the analyte was analyzed for but not detected.

Glossary

Abbreviation	These commonly used abbreviations may or may not be present in this report.
α	Listed under the "D" column to designate that the result is reported on a dry weight basis
%R	Percent Recovery
CFL	Contains Free Liquid
CFU	Colony Forming Unit
CNF	Contains No Free Liquid
DER	Duplicate Error Ratio (normalized absolute difference)
Dil Fac	Dilution Factor
DL	Detection Limit (DoD/DOE)
DL, RA, RE, IN	Indicates a Dilution, Re-analysis, Re-extraction, or additional Initial metals/anion analysis of the sample
DLC	Decision Level Concentration (Radiochemistry)
EDL	Estimated Detection Limit (Dioxin)
LOD	Limit of Detection (DoD/DOE)
LOQ	Limit of Quantitation (DoD/DOE)
MCL	EPA recommended "Maximum Contaminant Level"
MDA	Minimum Detectable Activity (Radiochemistry)
MDC	Minimum Detectable Concentration (Radiochemistry)
MDL	Method Detection Limit
ML	Minimum Level (Dioxin)
MPN	Most Probable Number
MQL	Method Quantitation Limit
NC	Not Calculated
ND	Not Detected at the reporting limit (or MDL or EDL if shown)
NEG	Negative / Absent
POS	Positive / Present
PQL	Practical Quantitation Limit
PRES	Presumptive
QC	Quality Control
RER	Relative Error Ratio (Radiochemistry)
RL	Reporting Limit or Requested Limit (Radiochemistry)
RPD	Relative Percent Difference, a measure of the relative difference between two points
TEF	Toxicity Equivalent Factor (Dioxin)
TEQ	Toxicity Equivalent Quotient (Dioxin)
TNTC	Too Numerous To Count

Case Narrative

Client: Etech Environmental & Safety Solutions
Project: East Pecos Federal Com 22 #007H

Job ID: 890-6000-1

Job ID: 890-6000-1

Eurofins Carlsbad

Job Narrative 890-6000-1

Analytical test results meet all requirements of the associated regulatory program listed on the Accreditation/Certification Summary Page unless otherwise noted under the individual analysis. Data qualifiers are applied to indicate exceptions. Noncompliant quality control (QC) is further explained in narrative comments.

- Matrix QC may not be reported if insufficient sample or site-specific QC samples were not submitted. In these situations, to demonstrate precision and accuracy at a batch level, a LCS/LCSD may be performed, unless otherwise specified in the method.
- Surrogate and/or isotope dilution analyte recoveries (if applicable) which are outside of the QC window are confirmed unless attributed to a dilution or otherwise noted in the narrative.

Regulated compliance samples (e.g. SDWA, NPDES) must comply with the associated agency requirements/permits.

Receipt

The samples were received on 1/22/2024 8:20 AM. Unless otherwise noted below, the samples arrived in good condition, and, where required, properly preserved and on ice. The temperature of the cooler at receipt time was 2.2°C

Receipt Exceptions

The following samples were received and analyzed from an unpreserved bulk soil jar: BH05 (890-6000-1), BH05 (890-6000-2), BH06 (890-6000-3), BH06 (890-6000-4), BH07 (890-6000-5) and BH07 (890-6000-6).

GC VOA

Method 8021B: The matrix spike / matrix spike duplicate (MS/MSD) recoveries for preparation batch 880-72099 and analytical batch 880-72133 were outside control limits for one or more analytes. See QC Sample Results for detail. Sample matrix interference and/or non-homogeneity are suspected because the associated laboratory control sample (LCS) recovery is within acceptance limits.

Method 8021B: Surrogate recovery for the following sample was outside control limits: (CCV 880-72133/20). Evidence of matrix interference is present; therefore, re-extraction and/or re-analysis was not performed.

Method 8021B: The surrogate recovery for the blank associated with preparation batch 880-72099 and analytical batch 880-72133 was outside the control limits.

Method 8021B: The matrix spike duplicate (MSD) recoveries for preparation batch 880-71830 and analytical batch 880-72093 were outside control limits. Non-homogeneity is suspected because the associated laboratory control sample (LCS) recovery was within acceptance limits.

No additional analytical or quality issues were noted, other than those described above or in the Definitions/ Glossary page.

GC Semi VOA

Method 8015MOD_NM: The surrogate recovery for the blank associated with preparation batch 880-71569 and analytical batch 880-72087 was outside the upper control limits.

Method 8015MOD_NM: Surrogate recovery for the following samples were outside control limits: BH05 (890-6000-1), BH05 (890-6000-2), BH06 (890-6000-3), BH06 (890-6000-4), BH07 (890-6000-5), BH07 (890-6000-6), (890-5998-A-61-A), (890-5998-A-61-B MS) and (890-5998-A-61-C MSD). Evidence of matrix interference is present; therefore, re-extraction and/or re-analysis was not performed.

Method 8015MOD_NM: The matrix spike / matrix spike duplicate (MS/MSD) recoveries for preparation batch 880-71569 and analytical batch 880-72087 were outside control limits for one or more analytes. See QC Sample Results for detail. Sample matrix interference and/or non-homogeneity are suspected because the associated laboratory control sample (LCS) recovery is within acceptance limits.

Method 8015MOD_NM: Surrogate recovery for the following samples were outside control limits: (CCV 880-72087/20) and (CCV 880-72087/5). Evidence of matrix interferences is not obvious.

No additional analytical or quality issues were noted, other than those described above or in the Definitions/ Glossary page.

Eurofins Carlsbad

Case Narrative

Client: Etech Environmental & Safety Solutions
Project: East Pecos Federal Com 22 #007H

Job ID: 890-6000-1

Job ID: 890-6000-1 (Continued) Eurofins Carlsbad

HPLC/IC

No additional analytical or quality issues were noted, other than those described above or in the Definitions/ Glossary page.

- 1
- 2
- 3
- 4
- 5
- 6
- 7
- 8
- 9
- 10
- 11
- 12
- 13
- 14

Eurofins Carlsbad

Client Sample Results

Client: Etech Environmental & Safety Solutions
Project/Site: East Pecos Federal Com 22 #007H

Job ID: 890-6000-1
SDG: Eddy County NM

Client Sample ID: BH05

Lab Sample ID: 890-6000-1

Date Collected: 01/19/24 10:50

Matrix: Solid

Date Received: 01/22/24 08:20

Sample Depth: 0.5'

Method: SW846 8021B - Volatile Organic Compounds (GC)

Analyte	Result	Qualifier	RL	MDL	Unit	D	Prepared	Analyzed	Dil Fac
Benzene	<0.00200	U	0.00200		mg/Kg		01/29/24 13:34	02/01/24 18:07	1
Toluene	<0.00200	U	0.00200		mg/Kg		01/29/24 13:34	02/01/24 18:07	1
Ethylbenzene	<0.00200	U	0.00200		mg/Kg		01/29/24 13:34	02/01/24 18:07	1
m-Xylene & p-Xylene	<0.00401	U	0.00401		mg/Kg		01/29/24 13:34	02/01/24 18:07	1
o-Xylene	<0.00200	U	0.00200		mg/Kg		01/29/24 13:34	02/01/24 18:07	1
Xylenes, Total	<0.00401	U	0.00401		mg/Kg		01/29/24 13:34	02/01/24 18:07	1

Surrogate	%Recovery	Qualifier	Limits	Prepared	Analyzed	Dil Fac
4-Bromofluorobenzene (Surr)	78		70 - 130	01/29/24 13:34	02/01/24 18:07	1
1,4-Difluorobenzene (Surr)	79		70 - 130	01/29/24 13:34	02/01/24 18:07	1

Method: TAL SOP Total BTEX - Total BTEX Calculation

Analyte	Result	Qualifier	RL	MDL	Unit	D	Prepared	Analyzed	Dil Fac
Total BTEX	<0.00401	U	0.00401		mg/Kg			02/01/24 18:07	1

Method: SW846 8015 NM - Diesel Range Organics (DRO) (GC)

Analyte	Result	Qualifier	RL	MDL	Unit	D	Prepared	Analyzed	Dil Fac
Total TPH	<50.3	U	50.3		mg/Kg			02/01/24 12:43	1

Method: SW846 8015B NM - Diesel Range Organics (DRO) (GC)

Analyte	Result	Qualifier	RL	MDL	Unit	D	Prepared	Analyzed	Dil Fac
Gasoline Range Organics (GRO)-C6-C10	<50.3	U	50.3		mg/Kg		01/25/24 09:18	02/01/24 12:43	1
Diesel Range Organics (Over C10-C28)	<50.3	U	50.3		mg/Kg		01/25/24 09:18	02/01/24 12:43	1
Oil Range Organics (Over C28-C36)	<50.3	U	50.3		mg/Kg		01/25/24 09:18	02/01/24 12:43	1

Surrogate	%Recovery	Qualifier	Limits	Prepared	Analyzed	Dil Fac
1-Chlorooctane	172	S1+	70 - 130	01/25/24 09:18	02/01/24 12:43	1
o-Terphenyl	147	S1+	70 - 130	01/25/24 09:18	02/01/24 12:43	1

Method: EPA 300.0 - Anions, Ion Chromatography - Soluble

Analyte	Result	Qualifier	RL	MDL	Unit	D	Prepared	Analyzed	Dil Fac
Chloride	152		5.02		mg/Kg			01/28/24 23:45	1

Client Sample ID: BH05

Lab Sample ID: 890-6000-2

Date Collected: 01/19/24 11:00

Matrix: Solid

Date Received: 01/22/24 08:20

Sample Depth: 2'

Method: SW846 8021B - Volatile Organic Compounds (GC)

Analyte	Result	Qualifier	RL	MDL	Unit	D	Prepared	Analyzed	Dil Fac
Benzene	<0.00199	U	0.00199		mg/Kg		01/29/24 13:34	02/01/24 18:27	1
Toluene	<0.00199	U	0.00199		mg/Kg		01/29/24 13:34	02/01/24 18:27	1
Ethylbenzene	<0.00199	U	0.00199		mg/Kg		01/29/24 13:34	02/01/24 18:27	1
m-Xylene & p-Xylene	<0.00398	U	0.00398		mg/Kg		01/29/24 13:34	02/01/24 18:27	1
o-Xylene	<0.00199	U	0.00199		mg/Kg		01/29/24 13:34	02/01/24 18:27	1
Xylenes, Total	<0.00398	U	0.00398		mg/Kg		01/29/24 13:34	02/01/24 18:27	1

Surrogate	%Recovery	Qualifier	Limits	Prepared	Analyzed	Dil Fac
4-Bromofluorobenzene (Surr)	77		70 - 130	01/29/24 13:34	02/01/24 18:27	1

Eurofins Carlsbad

Client Sample Results

Client: Etech Environmental & Safety Solutions
Project/Site: East Pecos Federal Com 22 #007H

Job ID: 890-6000-1
SDG: Eddy County NM

Client Sample ID: BH05

Lab Sample ID: 890-6000-2

Date Collected: 01/19/24 11:00

Matrix: Solid

Date Received: 01/22/24 08:20

Sample Depth: 2'

Method: SW846 8021B - Volatile Organic Compounds (GC) (Continued)

Surrogate	%Recovery	Qualifier	Limits	Prepared	Analyzed	Dil Fac
1,4-Difluorobenzene (Surr)	76		70 - 130	01/29/24 13:34	02/01/24 18:27	1

Method: TAL SOP Total BTEX - Total BTEX Calculation

Analyte	Result	Qualifier	RL	MDL	Unit	D	Prepared	Analyzed	Dil Fac
Total BTEX	<0.00398	U	0.00398		mg/Kg			02/01/24 18:27	1

Method: SW846 8015 NM - Diesel Range Organics (DRO) (GC)

Analyte	Result	Qualifier	RL	MDL	Unit	D	Prepared	Analyzed	Dil Fac
Total TPH	<50.2	U	50.2		mg/Kg			02/01/24 13:04	1

Method: SW846 8015B NM - Diesel Range Organics (DRO) (GC)

Analyte	Result	Qualifier	RL	MDL	Unit	D	Prepared	Analyzed	Dil Fac
Gasoline Range Organics (GRO)-C6-C10	<50.2	U	50.2		mg/Kg		01/25/24 09:18	02/01/24 13:04	1
Diesel Range Organics (Over C10-C28)	<50.2	U	50.2		mg/Kg		01/25/24 09:18	02/01/24 13:04	1
Oil Range Organics (Over C28-C36)	<50.2	U	50.2		mg/Kg		01/25/24 09:18	02/01/24 13:04	1
Surrogate	%Recovery	Qualifier	Limits				Prepared	Analyzed	Dil Fac
1-Chlorooctane	174	S1+	70 - 130				01/25/24 09:18	02/01/24 13:04	1
o-Terphenyl	139	S1+	70 - 130				01/25/24 09:18	02/01/24 13:04	1

Method: EPA 300.0 - Anions, Ion Chromatography - Soluble

Analyte	Result	Qualifier	RL	MDL	Unit	D	Prepared	Analyzed	Dil Fac
Chloride	120		5.01		mg/Kg			01/28/24 23:52	1

Client Sample ID: BH06

Lab Sample ID: 890-6000-3

Date Collected: 01/19/24 11:10

Matrix: Solid

Date Received: 01/22/24 08:20

Sample Depth: 0.5'

Method: SW846 8021B - Volatile Organic Compounds (GC)

Analyte	Result	Qualifier	RL	MDL	Unit	D	Prepared	Analyzed	Dil Fac
Benzene	<0.00198	U	0.00198		mg/Kg		01/29/24 13:34	02/01/24 18:48	1
Toluene	<0.00198	U	0.00198		mg/Kg		01/29/24 13:34	02/01/24 18:48	1
Ethylbenzene	<0.00198	U	0.00198		mg/Kg		01/29/24 13:34	02/01/24 18:48	1
m-Xylene & p-Xylene	<0.00396	U	0.00396		mg/Kg		01/29/24 13:34	02/01/24 18:48	1
o-Xylene	<0.00198	U	0.00198		mg/Kg		01/29/24 13:34	02/01/24 18:48	1
Xylenes, Total	<0.00396	U	0.00396		mg/Kg		01/29/24 13:34	02/01/24 18:48	1

Surrogate	%Recovery	Qualifier	Limits	Prepared	Analyzed	Dil Fac
4-Bromofluorobenzene (Surr)	78		70 - 130	01/29/24 13:34	02/01/24 18:48	1
1,4-Difluorobenzene (Surr)	80		70 - 130	01/29/24 13:34	02/01/24 18:48	1

Method: TAL SOP Total BTEX - Total BTEX Calculation

Analyte	Result	Qualifier	RL	MDL	Unit	D	Prepared	Analyzed	Dil Fac
Total BTEX	<0.00396	U	0.00396		mg/Kg			02/01/24 18:48	1

Method: SW846 8015 NM - Diesel Range Organics (DRO) (GC)

Analyte	Result	Qualifier	RL	MDL	Unit	D	Prepared	Analyzed	Dil Fac
Total TPH	<49.7	U	49.7		mg/Kg			02/01/24 13:26	1

Eurofins Carlsbad

Client Sample Results

Client: Etech Environmental & Safety Solutions
Project/Site: East Pecos Federal Com 22 #007H

Job ID: 890-6000-1
SDG: Eddy County NM

Client Sample ID: BH06

Lab Sample ID: 890-6000-3

Date Collected: 01/19/24 11:10

Matrix: Solid

Date Received: 01/22/24 08:20

Sample Depth: 0.5'

Method: SW846 8015B NM - Diesel Range Organics (DRO) (GC)

Analyte	Result	Qualifier	RL	MDL	Unit	D	Prepared	Analyzed	Dil Fac
Gasoline Range Organics (GRO)-C6-C10	<49.7	U	49.7		mg/Kg		01/25/24 09:18	02/01/24 13:26	1
Diesel Range Organics (Over C10-C28)	<49.7	U	49.7		mg/Kg		01/25/24 09:18	02/01/24 13:26	1
Oil Range Organics (Over C28-C36)	<49.7	U	49.7		mg/Kg		01/25/24 09:18	02/01/24 13:26	1
Surrogate	%Recovery	Qualifier	Limits				Prepared	Analyzed	Dil Fac
1-Chlorooctane	167	S1+	70 - 130				01/25/24 09:18	02/01/24 13:26	1
o-Terphenyl	132	S1+	70 - 130				01/25/24 09:18	02/01/24 13:26	1

Method: EPA 300.0 - Anions, Ion Chromatography - Soluble

Analyte	Result	Qualifier	RL	MDL	Unit	D	Prepared	Analyzed	Dil Fac
Chloride	15.5		4.99		mg/Kg			01/29/24 00:13	1

Client Sample ID: BH06

Lab Sample ID: 890-6000-4

Date Collected: 01/19/24 11:20

Matrix: Solid

Date Received: 01/22/24 08:20

Sample Depth: 2'

Method: SW846 8021B - Volatile Organic Compounds (GC)

Analyte	Result	Qualifier	RL	MDL	Unit	D	Prepared	Analyzed	Dil Fac
Benzene	<0.00201	U	0.00201		mg/Kg		02/01/24 09:30	02/02/24 05:39	1
Toluene	<0.00201	U	0.00201		mg/Kg		02/01/24 09:30	02/02/24 05:39	1
Ethylbenzene	<0.00201	U	0.00201		mg/Kg		02/01/24 09:30	02/02/24 05:39	1
m-Xylene & p-Xylene	<0.00402	U	0.00402		mg/Kg		02/01/24 09:30	02/02/24 05:39	1
o-Xylene	<0.00201	U	0.00201		mg/Kg		02/01/24 09:30	02/02/24 05:39	1
Xylenes, Total	<0.00402	U	0.00402		mg/Kg		02/01/24 09:30	02/02/24 05:39	1
Surrogate	%Recovery	Qualifier	Limits				Prepared	Analyzed	Dil Fac
4-Bromofluorobenzene (Surr)	109		70 - 130				02/01/24 09:30	02/02/24 05:39	1
1,4-Difluorobenzene (Surr)	98		70 - 130				02/01/24 09:30	02/02/24 05:39	1

Method: TAL SOP Total BTEX - Total BTEX Calculation

Analyte	Result	Qualifier	RL	MDL	Unit	D	Prepared	Analyzed	Dil Fac
Total BTEX	<0.00402	U	0.00402		mg/Kg			02/02/24 05:39	1

Method: SW846 8015 NM - Diesel Range Organics (DRO) (GC)

Analyte	Result	Qualifier	RL	MDL	Unit	D	Prepared	Analyzed	Dil Fac
Total TPH	<49.7	U	49.7		mg/Kg			02/01/24 13:47	1

Method: SW846 8015B NM - Diesel Range Organics (DRO) (GC)

Analyte	Result	Qualifier	RL	MDL	Unit	D	Prepared	Analyzed	Dil Fac
Gasoline Range Organics (GRO)-C6-C10	<49.7	U	49.7		mg/Kg		01/25/24 09:18	02/01/24 13:47	1
Diesel Range Organics (Over C10-C28)	<49.7	U	49.7		mg/Kg		01/25/24 09:18	02/01/24 13:47	1
Oil Range Organics (Over C28-C36)	<49.7	U	49.7		mg/Kg		01/25/24 09:18	02/01/24 13:47	1
Surrogate	%Recovery	Qualifier	Limits				Prepared	Analyzed	Dil Fac
1-Chlorooctane	151	S1+	70 - 130				01/25/24 09:18	02/01/24 13:47	1
o-Terphenyl	119		70 - 130				01/25/24 09:18	02/01/24 13:47	1

Eurofins Carlsbad

Client Sample Results

Client: Etech Environmental & Safety Solutions
Project/Site: East Pecos Federal Com 22 #007H

Job ID: 890-6000-1
SDG: Eddy County NM

Client Sample ID: BH06

Lab Sample ID: 890-6000-4

Date Collected: 01/19/24 11:20

Matrix: Solid

Date Received: 01/22/24 08:20

Sample Depth: 2'

Method: EPA 300.0 - Anions, Ion Chromatography - Soluble

Analyte	Result	Qualifier	RL	MDL	Unit	D	Prepared	Analyzed	Dil Fac
Chloride	13.8		4.97		mg/Kg			01/29/24 00:20	1

Client Sample ID: BH07

Lab Sample ID: 890-6000-5

Date Collected: 01/19/24 11:30

Matrix: Solid

Date Received: 01/22/24 08:20

Sample Depth: 0.5'

Method: SW846 8021B - Volatile Organic Compounds (GC)

Analyte	Result	Qualifier	RL	MDL	Unit	D	Prepared	Analyzed	Dil Fac
Benzene	<0.00199	U	0.00199		mg/Kg		02/01/24 09:30	02/02/24 04:46	1
Toluene	<0.00199	U F2	0.00199		mg/Kg		02/01/24 09:30	02/02/24 04:46	1
Ethylbenzene	<0.00199	U	0.00199		mg/Kg		02/01/24 09:30	02/02/24 04:46	1
m-Xylene & p-Xylene	<0.00398	U	0.00398		mg/Kg		02/01/24 09:30	02/02/24 04:46	1
o-Xylene	<0.00199	U	0.00199		mg/Kg		02/01/24 09:30	02/02/24 04:46	1
Xylenes, Total	<0.00398	U	0.00398		mg/Kg		02/01/24 09:30	02/02/24 04:46	1
Surrogate	%Recovery	Qualifier	Limits				Prepared	Analyzed	Dil Fac
4-Bromofluorobenzene (Surr)	129		70 - 130				02/01/24 09:30	02/02/24 04:46	1
1,4-Difluorobenzene (Surr)	122		70 - 130				02/01/24 09:30	02/02/24 04:46	1

Method: TAL SOP Total BTEX - Total BTEX Calculation

Analyte	Result	Qualifier	RL	MDL	Unit	D	Prepared	Analyzed	Dil Fac
Total BTEX	<0.00398	U	0.00398		mg/Kg			02/02/24 04:46	1

Method: SW846 8015 NM - Diesel Range Organics (DRO) (GC)

Analyte	Result	Qualifier	RL	MDL	Unit	D	Prepared	Analyzed	Dil Fac
Total TPH	<50.4	U	50.4		mg/Kg			02/01/24 14:08	1

Method: SW846 8015B NM - Diesel Range Organics (DRO) (GC)

Analyte	Result	Qualifier	RL	MDL	Unit	D	Prepared	Analyzed	Dil Fac
Gasoline Range Organics (GRO)-C6-C10	<50.4	U	50.4		mg/Kg		01/25/24 09:18	02/01/24 14:08	1
Diesel Range Organics (Over C10-C28)	<50.4	U	50.4		mg/Kg		01/25/24 09:18	02/01/24 14:08	1
Oil Range Organics (Over C28-C36)	<50.4	U	50.4		mg/Kg		01/25/24 09:18	02/01/24 14:08	1
Surrogate	%Recovery	Qualifier	Limits				Prepared	Analyzed	Dil Fac
1-Chlorooctane	157	S1+	70 - 130				01/25/24 09:18	02/01/24 14:08	1
o-Terphenyl	125		70 - 130				01/25/24 09:18	02/01/24 14:08	1

Method: EPA 300.0 - Anions, Ion Chromatography - Soluble

Analyte	Result	Qualifier	RL	MDL	Unit	D	Prepared	Analyzed	Dil Fac
Chloride	64.7		4.95		mg/Kg			01/29/24 00:40	1

Eurofins Carlsbad

Client Sample Results

Client: Etech Environmental & Safety Solutions
Project/Site: East Pecos Federal Com 22 #007H

Job ID: 890-6000-1
SDG: Eddy County NM

Client Sample ID: BH07

Lab Sample ID: 890-6000-6

Date Collected: 01/19/24 11:40

Matrix: Solid

Date Received: 01/22/24 08:20

Sample Depth: 2'

Method: SW846 8021B - Volatile Organic Compounds (GC)

Analyte	Result	Qualifier	RL	MDL	Unit	D	Prepared	Analyzed	Dil Fac
Benzene	<0.00200	U	0.00200		mg/Kg		02/01/24 09:30	02/02/24 05:12	1
Toluene	<0.00200	U	0.00200		mg/Kg		02/01/24 09:30	02/02/24 05:12	1
Ethylbenzene	<0.00200	U	0.00200		mg/Kg		02/01/24 09:30	02/02/24 05:12	1
m-Xylene & p-Xylene	<0.00399	U	0.00399		mg/Kg		02/01/24 09:30	02/02/24 05:12	1
o-Xylene	<0.00200	U	0.00200		mg/Kg		02/01/24 09:30	02/02/24 05:12	1
Xylenes, Total	<0.00399	U	0.00399		mg/Kg		02/01/24 09:30	02/02/24 05:12	1

Surrogate	%Recovery	Qualifier	Limits	Prepared	Analyzed	Dil Fac
4-Bromofluorobenzene (Surr)	129		70 - 130	02/01/24 09:30	02/02/24 05:12	1
1,4-Difluorobenzene (Surr)	99		70 - 130	02/01/24 09:30	02/02/24 05:12	1

Method: TAL SOP Total BTEX - Total BTEX Calculation

Analyte	Result	Qualifier	RL	MDL	Unit	D	Prepared	Analyzed	Dil Fac
Total BTEX	<0.00399	U	0.00399		mg/Kg			02/02/24 05:12	1

Method: SW846 8015 NM - Diesel Range Organics (DRO) (GC)

Analyte	Result	Qualifier	RL	MDL	Unit	D	Prepared	Analyzed	Dil Fac
Total TPH	<49.8	U	49.8		mg/Kg			02/01/24 14:29	1

Method: SW846 8015B NM - Diesel Range Organics (DRO) (GC)

Analyte	Result	Qualifier	RL	MDL	Unit	D	Prepared	Analyzed	Dil Fac
Gasoline Range Organics (GRO)-C6-C10	<49.8	U	49.8		mg/Kg		01/25/24 09:18	02/01/24 14:29	1
Diesel Range Organics (Over C10-C28)	<49.8	U	49.8		mg/Kg		01/25/24 09:18	02/01/24 14:29	1
Oil Range Organics (Over C28-C36)	<49.8	U	49.8		mg/Kg		01/25/24 09:18	02/01/24 14:29	1

Surrogate	%Recovery	Qualifier	Limits	Prepared	Analyzed	Dil Fac
1-Chlorooctane	156	S1+	70 - 130	01/25/24 09:18	02/01/24 14:29	1
o-Terphenyl	125		70 - 130	01/25/24 09:18	02/01/24 14:29	1

Method: EPA 300.0 - Anions, Ion Chromatography - Soluble

Analyte	Result	Qualifier	RL	MDL	Unit	D	Prepared	Analyzed	Dil Fac
Chloride	40.7		4.97		mg/Kg			01/29/24 00:47	1

Eurofins Carlsbad

Surrogate Summary

Client: Etech Environmental & Safety Solutions
Project/Site: East Pecos Federal Com 22 #007H

Job ID: 890-6000-1
SDG: Eddy County NM

Method: 8021B - Volatile Organic Compounds (GC)

Matrix: Solid

Prep Type: Total/NA

		Percent Surrogate Recovery (Acceptance Limits)	
Lab Sample ID	Client Sample ID	BFB1 (70-130)	DFBZ1 (70-130)
880-38339-A-101-C MS	Matrix Spike	116	99
880-38339-A-101-D MSD	Matrix Spike Duplicate	118	104
890-6000-1	BH05	78	79
890-6000-2	BH05	77	76
890-6000-3	BH06	78	80
890-6000-4	BH06	109	98
890-6000-5	BH07	129	122
890-6000-5 MS	BH07	85	73
890-6000-5 MSD	BH07	112	91
890-6000-6	BH07	129	99
LCS 880-71830/1-A	Lab Control Sample	119	101
LCS 880-72099/1-A	Lab Control Sample	113	77
LCSD 880-71830/2-A	Lab Control Sample Dup	118	103
LCSD 880-72099/2-A	Lab Control Sample Dup	119	97
MB 880-71830/5-A	Method Blank	72	86
MB 880-71831/5-A	Method Blank	72	122
MB 880-72099/5-A	Method Blank	57 S1-	94
Surrogate Legend			
BFB = 4-Bromofluorobenzene (Surr)			
DFBZ = 1,4-Difluorobenzene (Surr)			

Method: 8015B NM - Diesel Range Organics (DRO) (GC)

Matrix: Solid

Prep Type: Total/NA

		Percent Surrogate Recovery (Acceptance Limits)	
Lab Sample ID	Client Sample ID	1CO1 (70-130)	OTPH1 (70-130)
890-5998-A-61-B MS	Matrix Spike	147 S1+	108
890-5998-A-61-C MSD	Matrix Spike Duplicate	150 S1+	105
890-6000-1	BH05	172 S1+	147 S1+
890-6000-2	BH05	174 S1+	139 S1+
890-6000-3	BH06	167 S1+	132 S1+
890-6000-4	BH06	151 S1+	119
890-6000-5	BH07	157 S1+	125
890-6000-6	BH07	156 S1+	125
LCS 880-71569/2-A	Lab Control Sample	117	99
LCSD 880-71569/3-A	Lab Control Sample Dup	118	110
MB 880-71569/1-A	Method Blank	159 S1+	124
Surrogate Legend			
1CO = 1-Chlorooctane			
OTPH = o-Terphenyl			

Eurofins Carlsbad

QC Sample Results

Client: Etech Environmental & Safety Solutions
Project/Site: East Pecos Federal Com 22 #007H

Job ID: 890-6000-1
SDG: Eddy County NM

Method: 8021B - Volatile Organic Compounds (GC)

Lab Sample ID: MB 880-71830/5-A

Matrix: Solid

Analysis Batch: 72093

Client Sample ID: Method Blank

Prep Type: Total/NA

Prep Batch: 71830

Analyte	MB Result	MB Qualifier	RL	MDL	Unit	D	Prepared	Analyzed	Dil Fac
Benzene	<0.00200	U	0.00200		mg/Kg		01/29/24 13:34	02/01/24 10:52	1
Toluene	<0.00200	U	0.00200		mg/Kg		01/29/24 13:34	02/01/24 10:52	1
Ethylbenzene	<0.00200	U	0.00200		mg/Kg		01/29/24 13:34	02/01/24 10:52	1
m-Xylene & p-Xylene	<0.00400	U	0.00400		mg/Kg		01/29/24 13:34	02/01/24 10:52	1
o-Xylene	<0.00200	U	0.00200		mg/Kg		01/29/24 13:34	02/01/24 10:52	1
Xylenes, Total	<0.00400	U	0.00400		mg/Kg		01/29/24 13:34	02/01/24 10:52	1

Surrogate	MB %Recovery	MB Qualifier	Limits	Prepared	Analyzed	Dil Fac
4-Bromofluorobenzene (Surr)	72		70 - 130	01/29/24 13:34	02/01/24 10:52	1
1,4-Difluorobenzene (Surr)	86		70 - 130	01/29/24 13:34	02/01/24 10:52	1

Lab Sample ID: LCS 880-71830/1-A

Matrix: Solid

Analysis Batch: 72093

Client Sample ID: Lab Control Sample

Prep Type: Total/NA

Prep Batch: 71830

Analyte	Spike Added	LCS Result	LCS Qualifier	Unit	D	%Rec	%Rec Limits
Benzene	0.100	0.09795		mg/Kg		98	70 - 130
Toluene	0.100	0.1028		mg/Kg		103	70 - 130
Ethylbenzene	0.100	0.1207		mg/Kg		121	70 - 130
m-Xylene & p-Xylene	0.200	0.2505		mg/Kg		125	70 - 130
o-Xylene	0.100	0.1200		mg/Kg		120	70 - 130

Surrogate	LCS %Recovery	LCS Qualifier	Limits
4-Bromofluorobenzene (Surr)	119		70 - 130
1,4-Difluorobenzene (Surr)	101		70 - 130

Lab Sample ID: LCSD 880-71830/2-A

Matrix: Solid

Analysis Batch: 72093

Client Sample ID: Lab Control Sample Dup

Prep Type: Total/NA

Prep Batch: 71830

Analyte	Spike Added	LCSD Result	LCSD Qualifier	Unit	D	%Rec	%Rec Limits	RPD	RPD Limit
Benzene	0.100	0.09384		mg/Kg		94	70 - 130	4	35
Toluene	0.100	0.09496		mg/Kg		95	70 - 130	8	35
Ethylbenzene	0.100	0.1144		mg/Kg		114	70 - 130	5	35
m-Xylene & p-Xylene	0.200	0.2345		mg/Kg		117	70 - 130	7	35
o-Xylene	0.100	0.1120		mg/Kg		112	70 - 130	7	35

Surrogate	LCSD %Recovery	LCSD Qualifier	Limits
4-Bromofluorobenzene (Surr)	118		70 - 130
1,4-Difluorobenzene (Surr)	103		70 - 130

Lab Sample ID: 880-38339-A-101-C MS

Matrix: Solid

Analysis Batch: 72093

Client Sample ID: Matrix Spike

Prep Type: Total/NA

Prep Batch: 71830

Analyte	Sample Result	Sample Qualifier	Spike Added	MS Result	MS Qualifier	Unit	D	%Rec	%Rec Limits
Benzene	<0.00201	U	0.100	0.08277		mg/Kg		83	70 - 130
Toluene	<0.00201	U	0.100	0.08249		mg/Kg		82	70 - 130

Eurofins Carlsbad

QC Sample Results

Client: Etech Environmental & Safety Solutions
Project/Site: East Pecos Federal Com 22 #007H

Job ID: 890-6000-1
SDG: Eddy County NM

Method: 8021B - Volatile Organic Compounds (GC) (Continued)

Lab Sample ID: 880-38339-A-101-C MS

Matrix: Solid

Analysis Batch: 72093

Client Sample ID: Matrix Spike

Prep Type: Total/NA

Prep Batch: 71830

Analyte	Sample Result	Sample Qualifier	Spike Added	MS Result	MS Qualifier	Unit	D	%Rec	%Rec Limits
Ethylbenzene	<0.00201	U	0.100	0.09763		mg/Kg		97	70 - 130
m-Xylene & p-Xylene	<0.00402	U F1	0.200	0.1967		mg/Kg		98	70 - 130
o-Xylene	<0.00201	U	0.100	0.09515		mg/Kg		95	70 - 130

Surrogate	MS %Recovery	MS Qualifier	MS Limits
4-Bromofluorobenzene (Surr)	116		70 - 130
1,4-Difluorobenzene (Surr)	99		70 - 130

Lab Sample ID: 880-38339-A-101-D MSD

Matrix: Solid

Analysis Batch: 72093

Client Sample ID: Matrix Spike Duplicate

Prep Type: Total/NA

Prep Batch: 71830

Analyte	Sample Result	Sample Qualifier	Spike Added	MSD Result	MSD Qualifier	Unit	D	%Rec	%Rec Limits	RPD	RPD Limit
Benzene	<0.00201	U	0.0990	0.1095		mg/Kg		111	70 - 130	28	35
Toluene	<0.00201	U	0.0990	0.1078		mg/Kg		109	70 - 130	27	35
Ethylbenzene	<0.00201	U	0.0990	0.1249		mg/Kg		126	70 - 130	25	35
m-Xylene & p-Xylene	<0.00402	U F1	0.198	0.2585	F1	mg/Kg		131	70 - 130	27	35
o-Xylene	<0.00201	U	0.0990	0.1237		mg/Kg		125	70 - 130	26	35

Surrogate	MSD %Recovery	MSD Qualifier	MSD Limits
4-Bromofluorobenzene (Surr)	118		70 - 130
1,4-Difluorobenzene (Surr)	104		70 - 130

Lab Sample ID: MB 880-71831/5-A

Matrix: Solid

Analysis Batch: 72133

Client Sample ID: Method Blank

Prep Type: Total/NA

Prep Batch: 71831

Analyte	MB Result	MB Qualifier	RL	MDL	Unit	D	Prepared	Analyzed	Dil Fac
Benzene	<0.00200	U	0.00200		mg/Kg		01/29/24 13:41	02/01/24 14:51	1
Toluene	<0.00200	U	0.00200		mg/Kg		01/29/24 13:41	02/01/24 14:51	1
Ethylbenzene	<0.00200	U	0.00200		mg/Kg		01/29/24 13:41	02/01/24 14:51	1
m-Xylene & p-Xylene	<0.00400	U	0.00400		mg/Kg		01/29/24 13:41	02/01/24 14:51	1
o-Xylene	<0.00200	U	0.00200		mg/Kg		01/29/24 13:41	02/01/24 14:51	1
Xylenes, Total	<0.00400	U	0.00400		mg/Kg		01/29/24 13:41	02/01/24 14:51	1

Surrogate	MB %Recovery	MB Qualifier	MB Limits	Prepared	Analyzed	Dil Fac
4-Bromofluorobenzene (Surr)	72		70 - 130	01/29/24 13:41	02/01/24 14:51	1
1,4-Difluorobenzene (Surr)	122		70 - 130	01/29/24 13:41	02/01/24 14:51	1

Lab Sample ID: MB 880-72099/5-A

Matrix: Solid

Analysis Batch: 72133

Client Sample ID: Method Blank

Prep Type: Total/NA

Prep Batch: 72099

Analyte	MB Result	MB Qualifier	RL	MDL	Unit	D	Prepared	Analyzed	Dil Fac
Benzene	<0.00200	U	0.00200		mg/Kg		02/01/24 09:30	02/02/24 04:20	1
Toluene	<0.00200	U	0.00200		mg/Kg		02/01/24 09:30	02/02/24 04:20	1
Ethylbenzene	<0.00200	U	0.00200		mg/Kg		02/01/24 09:30	02/02/24 04:20	1
m-Xylene & p-Xylene	<0.00400	U	0.00400		mg/Kg		02/01/24 09:30	02/02/24 04:20	1

Eurofins Carlsbad

QC Sample Results

Client: Etech Environmental & Safety Solutions
Project/Site: East Pecos Federal Com 22 #007H

Job ID: 890-6000-1
SDG: Eddy County NM

Method: 8021B - Volatile Organic Compounds (GC) (Continued)

Lab Sample ID: MB 880-72099/5-A

Matrix: Solid

Analysis Batch: 72133

Client Sample ID: Method Blank

Prep Type: Total/NA

Prep Batch: 72099

Analyte	MB	MB	RL	MDL	Unit	D	Prepared	Analyzed	Dil Fac
	Result	Qualifier							
o-Xylene	<0.00200	U	0.00200		mg/Kg		02/01/24 09:30	02/02/24 04:20	1
Xylenes, Total	<0.00400	U	0.00400		mg/Kg		02/01/24 09:30	02/02/24 04:20	1
Surrogate	MB	MB	Limits				Prepared	Analyzed	Dil Fac
	%Recovery	Qualifier							
4-Bromofluorobenzene (Surr)	57	S1-	70 - 130				02/01/24 09:30	02/02/24 04:20	1
1,4-Difluorobenzene (Surr)	94		70 - 130				02/01/24 09:30	02/02/24 04:20	1

Lab Sample ID: LCS 880-72099/1-A

Matrix: Solid

Analysis Batch: 72133

Client Sample ID: Lab Control Sample

Prep Type: Total/NA

Prep Batch: 72099

Analyte	Spike Added	LCS	LCS	Unit	D	%Rec	%Rec Limits		
		Result	Qualifier						
Benzene	0.100	0.09326		mg/Kg		93	70 - 130		
Toluene	0.100	0.09349		mg/Kg		93	70 - 130		
Ethylbenzene	0.100	0.1002		mg/Kg		100	70 - 130		
m-Xylene & p-Xylene	0.200	0.2349		mg/Kg		117	70 - 130		
o-Xylene	0.100	0.1275		mg/Kg		128	70 - 130		
Surrogate	LCS	LCS	Limits						
	%Recovery	Qualifier							
4-Bromofluorobenzene (Surr)	113		70 - 130						
1,4-Difluorobenzene (Surr)	77		70 - 130						

Lab Sample ID: LCSD 880-72099/2-A

Matrix: Solid

Analysis Batch: 72133

Client Sample ID: Lab Control Sample Dup

Prep Type: Total/NA

Prep Batch: 72099

Analyte	Spike Added	LCSD	LCSD	Unit	D	%Rec	%Rec Limits	RPD	RPD Limit
		Result	Qualifier						
Benzene	0.100	0.09486		mg/Kg		95	70 - 130	2	35
Toluene	0.100	0.09056		mg/Kg		91	70 - 130	3	35
Ethylbenzene	0.100	0.09657		mg/Kg		97	70 - 130	4	35
m-Xylene & p-Xylene	0.200	0.2507		mg/Kg		125	70 - 130	7	35
o-Xylene	0.100	0.1144		mg/Kg		114	70 - 130	11	35
Surrogate	LCSD	LCSD	Limits						
	%Recovery	Qualifier							
4-Bromofluorobenzene (Surr)	119		70 - 130						
1,4-Difluorobenzene (Surr)	97		70 - 130						

Lab Sample ID: 890-6000-5 MS

Matrix: Solid

Analysis Batch: 72133

Client Sample ID: BH07

Prep Type: Total/NA

Prep Batch: 72099

Analyte	Sample	Sample	Spike Added	MS	MS	Unit	D	%Rec	%Rec Limits		
	Result	Qualifier		Result	Qualifier						
Benzene	<0.00199	U	0.0996	0.07697		mg/Kg		77	70 - 130		
Toluene	<0.00199	U F2	0.0996	0.07119		mg/Kg		71	70 - 130		
Ethylbenzene	<0.00199	U	0.0996	0.08151		mg/Kg		82	70 - 130		
m-Xylene & p-Xylene	<0.00398	U	0.199	0.1797		mg/Kg		90	70 - 130		
o-Xylene	<0.00199	U	0.0996	0.08490		mg/Kg		85	70 - 130		

Eurofins Carlsbad

QC Sample Results

Client: Etech Environmental & Safety Solutions
Project/Site: East Pecos Federal Com 22 #007H

Job ID: 890-6000-1
SDG: Eddy County NM

Method: 8021B - Volatile Organic Compounds (GC) (Continued)

Lab Sample ID: 890-6000-5 MS

Matrix: Solid

Analysis Batch: 72133

Client Sample ID: BH07

Prep Type: Total/NA

Prep Batch: 72099

	MS	MS	
Surrogate	%Recovery	Qualifier	Limits
4-Bromofluorobenzene (Surr)	85		70 - 130
1,4-Difluorobenzene (Surr)	73		70 - 130

Lab Sample ID: 890-6000-5 MSD

Matrix: Solid

Analysis Batch: 72133

Client Sample ID: BH07

Prep Type: Total/NA

Prep Batch: 72099

Analyte	Sample Result	Sample Qualifier	Spike Added	MSD Result	MSD Qualifier	Unit	D	%Rec	%Rec Limits	RPD	RPD Limit
Benzene	<0.00199	U	0.0990	0.08463		mg/Kg		85	70 - 130	9	35
Toluene	<0.00199	U F2	0.0990	0.1025	F2	mg/Kg		104	70 - 130	36	35
Ethylbenzene	<0.00199	U	0.0990	0.1019		mg/Kg		103	70 - 130	22	35
m-Xylene & p-Xylene	<0.00398	U	0.198	0.2287		mg/Kg		115	70 - 130	24	35
o-Xylene	<0.00199	U	0.0990	0.1063		mg/Kg		107	70 - 130	22	35

	MSD	MSD	
Surrogate	%Recovery	Qualifier	Limits
4-Bromofluorobenzene (Surr)	112		70 - 130
1,4-Difluorobenzene (Surr)	91		70 - 130

Method: 8015B NM - Diesel Range Organics (DRO) (GC)

Lab Sample ID: MB 880-71569/1-A

Matrix: Solid

Analysis Batch: 72087

Client Sample ID: Method Blank

Prep Type: Total/NA

Prep Batch: 71569

Analyte	MB Result	MB Qualifier	RL	MDL	Unit	D	Prepared	Analyzed	Dil Fac
Gasoline Range Organics (GRO)-C6-C10	<50.0	U	50.0		mg/Kg		01/25/24 09:18	02/01/24 07:59	1
Diesel Range Organics (Over C10-C28)	<50.0	U	50.0		mg/Kg		01/25/24 09:18	02/01/24 07:59	1
Oil Range Organics (Over C28-C36)	<50.0	U	50.0		mg/Kg		01/25/24 09:18	02/01/24 07:59	1

	MB	MB							
Surrogate	%Recovery	Qualifier	Limits	Prepared	Analyzed	Dil Fac			
1-Chlorooctane	159	S1+	70 - 130	01/25/24 09:18	02/01/24 07:59	1			
o-Terphenyl	124		70 - 130	01/25/24 09:18	02/01/24 07:59	1			

Lab Sample ID: LCS 880-71569/2-A

Matrix: Solid

Analysis Batch: 72087

Client Sample ID: Lab Control Sample

Prep Type: Total/NA

Prep Batch: 71569

Analyte	Spike Added	LCS Result	LCS Qualifier	Unit	D	%Rec	%Rec Limits		
Gasoline Range Organics (GRO)-C6-C10	1000	1166		mg/Kg		117	70 - 130		
Diesel Range Organics (Over C10-C28)	1000	1258		mg/Kg		126	70 - 130		

	LCS	LCS	
Surrogate	%Recovery	Qualifier	Limits
1-Chlorooctane	117		70 - 130
o-Terphenyl	99		70 - 130

Eurofins Carlsbad

QC Sample Results

Client: Etech Environmental & Safety Solutions
Project/Site: East Pecos Federal Com 22 #007H

Job ID: 890-6000-1
SDG: Eddy County NM

Method: 8015B NM - Diesel Range Organics (DRO) (GC) (Continued)

Lab Sample ID: LCSD 880-71569/3-A

Matrix: Solid

Analysis Batch: 72087

Client Sample ID: Lab Control Sample Dup

Prep Type: Total/NA

Prep Batch: 71569

Analyte	Spike Added	LCSD Result	LCSD Qualifier	Unit	D	%Rec	%Rec Limits	RPD	RPD Limit
Gasoline Range Organics (GRO)-C6-C10	1000	1051		mg/Kg		105	70 - 130	10	20
Diesel Range Organics (Over C10-C28)	1000	1136		mg/Kg		114	70 - 130	10	20
		LCSD %Recovery	LCSD Qualifier						
Surrogate									
1-Chlorooctane		118							
o-Terphenyl		110							

Lab Sample ID: 890-5998-A-61-B MS

Matrix: Solid

Analysis Batch: 72087

Client Sample ID: Matrix Spike

Prep Type: Total/NA

Prep Batch: 71569

Analyte	Sample Result	Sample Qualifier	Spike Added	MS Result	MS Qualifier	Unit	D	%Rec	%Rec Limits	RPD	RPD Limit
Gasoline Range Organics (GRO)-C6-C10	<50.3	U	1010	1136		mg/Kg		108	70 - 130		
Diesel Range Organics (Over C10-C28)	<50.3	U F1	1010	1469	F1	mg/Kg		143	70 - 130		
		MS %Recovery	MS Qualifier								
Surrogate											
1-Chlorooctane		147	S1+								
o-Terphenyl		108									

Lab Sample ID: 890-5998-A-61-C MSD

Matrix: Solid

Analysis Batch: 72087

Client Sample ID: Matrix Spike Duplicate

Prep Type: Total/NA

Prep Batch: 71569

Analyte	Sample Result	Sample Qualifier	Spike Added	MSD Result	MSD Qualifier	Unit	D	%Rec	%Rec Limits	RPD	RPD Limit
Gasoline Range Organics (GRO)-C6-C10	<50.3	U	1010	1133		mg/Kg		108	70 - 130	0	20
Diesel Range Organics (Over C10-C28)	<50.3	U F1	1010	1497	F1	mg/Kg		146	70 - 130	2	20
		MSD %Recovery	MSD Qualifier								
Surrogate											
1-Chlorooctane		150	S1+								
o-Terphenyl		105									

Method: 300.0 - Anions, Ion Chromatography

Lab Sample ID: MB 880-71573/1-A

Matrix: Solid

Analysis Batch: 71736

Client Sample ID: Method Blank

Prep Type: Soluble

Analyte	MB Result	MB Qualifier	RL	MDL	Unit	D	Prepared	Analyzed	Dil Fac
Chloride	<5.00	U	5.00		mg/Kg			01/28/24 21:56	1

Eurofins Carlsbad

QC Sample Results

Client: Etech Environmental & Safety Solutions
Project/Site: East Pecos Federal Com 22 #007H

Job ID: 890-6000-1
SDG: Eddy County NM

Method: 300.0 - Anions, Ion Chromatography (Continued)

Lab Sample ID: LCS 880-71573/2-A				Client Sample ID: Lab Control Sample							
Matrix: Solid				Prep Type: Soluble							
Analysis Batch: 71736											
Analyte			Spike Added	LCS Result	LCS Qualifier	Unit	D	%Rec	%Rec Limits		
Chloride			250	272.1		mg/Kg		109	90 - 110		

Lab Sample ID: LCSD 880-71573/3-A				Client Sample ID: Lab Control Sample Dup							
Matrix: Solid				Prep Type: Soluble							
Analysis Batch: 71736											
Analyte			Spike Added	LCSD Result	LCSD Qualifier	Unit	D	%Rec	%Rec Limits	RPD	RPD Limit
Chloride			250	273.7		mg/Kg		109	90 - 110	1	20

Lab Sample ID: 890-6000-2 MS				Client Sample ID: BH05							
Matrix: Solid				Prep Type: Soluble							
Analysis Batch: 71736											
Analyte	Sample Result	Sample Qualifier	Spike Added	MS Result	MS Qualifier	Unit	D	%Rec	%Rec Limits		
Chloride	120		251	376.3		mg/Kg		102	90 - 110		

Lab Sample ID: 890-6000-2 MSD				Client Sample ID: BH05							
Matrix: Solid				Prep Type: Soluble							
Analysis Batch: 71736											
Analyte	Sample Result	Sample Qualifier	Spike Added	MSD Result	MSD Qualifier	Unit	D	%Rec	%Rec Limits	RPD	RPD Limit
Chloride	120		251	375.2		mg/Kg		102	90 - 110	0	20

QC Association Summary

Client: Etech Environmental & Safety Solutions
Project/Site: East Pecos Federal Com 22 #007H

Job ID: 890-6000-1
SDG: Eddy County NM

GC VOA

Prep Batch: 71830

Lab Sample ID	Client Sample ID	Prep Type	Matrix	Method	Prep Batch
890-6000-1	BH05	Total/NA	Solid	5035	
890-6000-2	BH05	Total/NA	Solid	5035	
890-6000-3	BH06	Total/NA	Solid	5035	
MB 880-71830/5-A	Method Blank	Total/NA	Solid	5035	
LCS 880-71830/1-A	Lab Control Sample	Total/NA	Solid	5035	
LCSD 880-71830/2-A	Lab Control Sample Dup	Total/NA	Solid	5035	
880-38339-A-101-C MS	Matrix Spike	Total/NA	Solid	5035	
880-38339-A-101-D MSD	Matrix Spike Duplicate	Total/NA	Solid	5035	

Prep Batch: 71831

Lab Sample ID	Client Sample ID	Prep Type	Matrix	Method	Prep Batch
MB 880-71831/5-A	Method Blank	Total/NA	Solid	5035	

Analysis Batch: 72093

Lab Sample ID	Client Sample ID	Prep Type	Matrix	Method	Prep Batch
890-6000-1	BH05	Total/NA	Solid	8021B	71830
890-6000-2	BH05	Total/NA	Solid	8021B	71830
890-6000-3	BH06	Total/NA	Solid	8021B	71830
MB 880-71830/5-A	Method Blank	Total/NA	Solid	8021B	71830
LCS 880-71830/1-A	Lab Control Sample	Total/NA	Solid	8021B	71830
LCSD 880-71830/2-A	Lab Control Sample Dup	Total/NA	Solid	8021B	71830
880-38339-A-101-C MS	Matrix Spike	Total/NA	Solid	8021B	71830
880-38339-A-101-D MSD	Matrix Spike Duplicate	Total/NA	Solid	8021B	71830

Prep Batch: 72099

Lab Sample ID	Client Sample ID	Prep Type	Matrix	Method	Prep Batch
890-6000-4	BH06	Total/NA	Solid	5035	
890-6000-5	BH07	Total/NA	Solid	5035	
890-6000-6	BH07	Total/NA	Solid	5035	
MB 880-72099/5-A	Method Blank	Total/NA	Solid	5035	
LCS 880-72099/1-A	Lab Control Sample	Total/NA	Solid	5035	
LCSD 880-72099/2-A	Lab Control Sample Dup	Total/NA	Solid	5035	
890-6000-5 MS	BH07	Total/NA	Solid	5035	
890-6000-5 MSD	BH07	Total/NA	Solid	5035	

Analysis Batch: 72133

Lab Sample ID	Client Sample ID	Prep Type	Matrix	Method	Prep Batch
890-6000-4	BH06	Total/NA	Solid	8021B	72099
890-6000-5	BH07	Total/NA	Solid	8021B	72099
890-6000-6	BH07	Total/NA	Solid	8021B	72099
MB 880-71831/5-A	Method Blank	Total/NA	Solid	8021B	71831
MB 880-72099/5-A	Method Blank	Total/NA	Solid	8021B	72099
LCS 880-72099/1-A	Lab Control Sample	Total/NA	Solid	8021B	72099
LCSD 880-72099/2-A	Lab Control Sample Dup	Total/NA	Solid	8021B	72099
890-6000-5 MS	BH07	Total/NA	Solid	8021B	72099
890-6000-5 MSD	BH07	Total/NA	Solid	8021B	72099

Analysis Batch: 72207

Lab Sample ID	Client Sample ID	Prep Type	Matrix	Method	Prep Batch
890-6000-1	BH05	Total/NA	Solid	Total BTEX	
890-6000-2	BH05	Total/NA	Solid	Total BTEX	

Eurofins Carlsbad

QC Association Summary

Client: Etech Environmental & Safety Solutions
Project/Site: East Pecos Federal Com 22 #007H

Job ID: 890-6000-1
SDG: Eddy County NM

GC VOA (Continued)

Analysis Batch: 72207 (Continued)

Lab Sample ID	Client Sample ID	Prep Type	Matrix	Method	Prep Batch
890-6000-3	BH06	Total/NA	Solid	Total BTEX	
890-6000-4	BH06	Total/NA	Solid	Total BTEX	
890-6000-5	BH07	Total/NA	Solid	Total BTEX	
890-6000-6	BH07	Total/NA	Solid	Total BTEX	

GC Semi VOA

Prep Batch: 71569

Lab Sample ID	Client Sample ID	Prep Type	Matrix	Method	Prep Batch
890-6000-1	BH05	Total/NA	Solid	8015NM Prep	
890-6000-2	BH05	Total/NA	Solid	8015NM Prep	
890-6000-3	BH06	Total/NA	Solid	8015NM Prep	
890-6000-4	BH06	Total/NA	Solid	8015NM Prep	
890-6000-5	BH07	Total/NA	Solid	8015NM Prep	
890-6000-6	BH07	Total/NA	Solid	8015NM Prep	
MB 880-71569/1-A	Method Blank	Total/NA	Solid	8015NM Prep	
LCS 880-71569/2-A	Lab Control Sample	Total/NA	Solid	8015NM Prep	
LCSD 880-71569/3-A	Lab Control Sample Dup	Total/NA	Solid	8015NM Prep	
890-5998-A-61-B MS	Matrix Spike	Total/NA	Solid	8015NM Prep	
890-5998-A-61-C MSD	Matrix Spike Duplicate	Total/NA	Solid	8015NM Prep	

Analysis Batch: 72087

Lab Sample ID	Client Sample ID	Prep Type	Matrix	Method	Prep Batch
890-6000-1	BH05	Total/NA	Solid	8015B NM	71569
890-6000-2	BH05	Total/NA	Solid	8015B NM	71569
890-6000-3	BH06	Total/NA	Solid	8015B NM	71569
890-6000-4	BH06	Total/NA	Solid	8015B NM	71569
890-6000-5	BH07	Total/NA	Solid	8015B NM	71569
890-6000-6	BH07	Total/NA	Solid	8015B NM	71569
MB 880-71569/1-A	Method Blank	Total/NA	Solid	8015B NM	71569
LCS 880-71569/2-A	Lab Control Sample	Total/NA	Solid	8015B NM	71569
LCSD 880-71569/3-A	Lab Control Sample Dup	Total/NA	Solid	8015B NM	71569
890-5998-A-61-B MS	Matrix Spike	Total/NA	Solid	8015B NM	71569
890-5998-A-61-C MSD	Matrix Spike Duplicate	Total/NA	Solid	8015B NM	71569

Analysis Batch: 72230

Lab Sample ID	Client Sample ID	Prep Type	Matrix	Method	Prep Batch
890-6000-1	BH05	Total/NA	Solid	8015 NM	
890-6000-2	BH05	Total/NA	Solid	8015 NM	
890-6000-3	BH06	Total/NA	Solid	8015 NM	
890-6000-4	BH06	Total/NA	Solid	8015 NM	
890-6000-5	BH07	Total/NA	Solid	8015 NM	
890-6000-6	BH07	Total/NA	Solid	8015 NM	

HPLC/IC

Leach Batch: 71573

Lab Sample ID	Client Sample ID	Prep Type	Matrix	Method	Prep Batch
890-6000-1	BH05	Soluble	Solid	DI Leach	
890-6000-2	BH05	Soluble	Solid	DI Leach	
890-6000-3	BH06	Soluble	Solid	DI Leach	
890-6000-4	BH06	Soluble	Solid	DI Leach	

Eurofins Carlsbad

QC Association Summary

Client: Etech Environmental & Safety Solutions
Project/Site: East Pecos Federal Com 22 #007H

Job ID: 890-6000-1
SDG: Eddy County NM

HPLC/IC (Continued)

Leach Batch: 71573 (Continued)

Lab Sample ID	Client Sample ID	Prep Type	Matrix	Method	Prep Batch
890-6000-5	BH07	Soluble	Solid	DI Leach	
890-6000-6	BH07	Soluble	Solid	DI Leach	
MB 880-71573/1-A	Method Blank	Soluble	Solid	DI Leach	
LCS 880-71573/2-A	Lab Control Sample	Soluble	Solid	DI Leach	
LCSD 880-71573/3-A	Lab Control Sample Dup	Soluble	Solid	DI Leach	
890-6000-2 MS	BH05	Soluble	Solid	DI Leach	
890-6000-2 MSD	BH05	Soluble	Solid	DI Leach	

Analysis Batch: 71736

Lab Sample ID	Client Sample ID	Prep Type	Matrix	Method	Prep Batch
890-6000-1	BH05	Soluble	Solid	300.0	71573
890-6000-2	BH05	Soluble	Solid	300.0	71573
890-6000-3	BH06	Soluble	Solid	300.0	71573
890-6000-4	BH06	Soluble	Solid	300.0	71573
890-6000-5	BH07	Soluble	Solid	300.0	71573
890-6000-6	BH07	Soluble	Solid	300.0	71573
MB 880-71573/1-A	Method Blank	Soluble	Solid	300.0	71573
LCS 880-71573/2-A	Lab Control Sample	Soluble	Solid	300.0	71573
LCSD 880-71573/3-A	Lab Control Sample Dup	Soluble	Solid	300.0	71573
890-6000-2 MS	BH05	Soluble	Solid	300.0	71573
890-6000-2 MSD	BH05	Soluble	Solid	300.0	71573

Lab Chronicle

Client: Etech Environmental & Safety Solutions
Project/Site: East Pecos Federal Com 22 #007H

Job ID: 890-6000-1
SDG: Eddy County NM

Client Sample ID: BH05
Date Collected: 01/19/24 10:50
Date Received: 01/22/24 08:20

Lab Sample ID: 890-6000-1
Matrix: Solid

Prep Type	Batch Type	Batch Method	Run	Dil Factor	Initial Amount	Final Amount	Batch Number	Prepared or Analyzed	Analyst	Lab
Total/NA	Prep	5035			4.99 g	5 mL	71830	01/29/24 13:34	MNR	EET MID
Total/NA	Analysis	8021B		1	5 mL	5 mL	72093	02/01/24 18:07	MNR	EET MID
Total/NA	Analysis	Total BTEX		1			72207	02/01/24 18:07	SM	EET MID
Total/NA	Analysis	8015 NM		1			72230	02/01/24 12:43	SM	EET MID
Total/NA	Prep	8015NM Prep			9.94 g	10 mL	71569	01/25/24 09:18	TKC	EET MID
Total/NA	Analysis	8015B NM		1	1 uL	1 uL	72087	02/01/24 12:43	SM	EET MID
Soluble	Leach	DI Leach			4.98 g	50 mL	71573	01/25/24 09:38	SA	EET MID
Soluble	Analysis	300.0		1			71736	01/28/24 23:45	CH	EET MID

Client Sample ID: BH05
Date Collected: 01/19/24 11:00
Date Received: 01/22/24 08:20

Lab Sample ID: 890-6000-2
Matrix: Solid

Prep Type	Batch Type	Batch Method	Run	Dil Factor	Initial Amount	Final Amount	Batch Number	Prepared or Analyzed	Analyst	Lab
Total/NA	Prep	5035			5.02 g	5 mL	71830	01/29/24 13:34	MNR	EET MID
Total/NA	Analysis	8021B		1	5 mL	5 mL	72093	02/01/24 18:27	MNR	EET MID
Total/NA	Analysis	Total BTEX		1			72207	02/01/24 18:27	SM	EET MID
Total/NA	Analysis	8015 NM		1			72230	02/01/24 13:04	SM	EET MID
Total/NA	Prep	8015NM Prep			9.97 g	10 mL	71569	01/25/24 09:18	TKC	EET MID
Total/NA	Analysis	8015B NM		1	1 uL	1 uL	72087	02/01/24 13:04	SM	EET MID
Soluble	Leach	DI Leach			4.99 g	50 mL	71573	01/25/24 09:38	SA	EET MID
Soluble	Analysis	300.0		1			71736	01/28/24 23:52	CH	EET MID

Client Sample ID: BH06
Date Collected: 01/19/24 11:10
Date Received: 01/22/24 08:20

Lab Sample ID: 890-6000-3
Matrix: Solid

Prep Type	Batch Type	Batch Method	Run	Dil Factor	Initial Amount	Final Amount	Batch Number	Prepared or Analyzed	Analyst	Lab
Total/NA	Prep	5035			5.05 g	5 mL	71830	01/29/24 13:34	MNR	EET MID
Total/NA	Analysis	8021B		1	5 mL	5 mL	72093	02/01/24 18:48	MNR	EET MID
Total/NA	Analysis	Total BTEX		1			72207	02/01/24 18:48	SM	EET MID
Total/NA	Analysis	8015 NM		1			72230	02/01/24 13:26	SM	EET MID
Total/NA	Prep	8015NM Prep			10.06 g	10 mL	71569	01/25/24 09:18	TKC	EET MID
Total/NA	Analysis	8015B NM		1	1 uL	1 uL	72087	02/01/24 13:26	SM	EET MID
Soluble	Leach	DI Leach			5.01 g	50 mL	71573	01/25/24 09:38	SA	EET MID
Soluble	Analysis	300.0		1			71736	01/29/24 00:13	CH	EET MID

Client Sample ID: BH06
Date Collected: 01/19/24 11:20
Date Received: 01/22/24 08:20

Lab Sample ID: 890-6000-4
Matrix: Solid

Prep Type	Batch Type	Batch Method	Run	Dil Factor	Initial Amount	Final Amount	Batch Number	Prepared or Analyzed	Analyst	Lab
Total/NA	Prep	5035			4.98 g	5 mL	72099	02/01/24 09:30	MNR	EET MID
Total/NA	Analysis	8021B		1	5 mL	5 mL	72133	02/02/24 05:39	MNR	EET MID
Total/NA	Analysis	Total BTEX		1			72207	02/02/24 05:39	SM	EET MID

Eurofins Carlsbad

Lab Chronicle

Client: Etech Environmental & Safety Solutions
Project/Site: East Pecos Federal Com 22 #007H

Job ID: 890-6000-1
SDG: Eddy County NM

Client Sample ID: BH06
Date Collected: 01/19/24 11:20
Date Received: 01/22/24 08:20

Lab Sample ID: 890-6000-4
Matrix: Solid

Prep Type	Batch Type	Batch Method	Run	Dil Factor	Initial Amount	Final Amount	Batch Number	Prepared or Analyzed	Analyst	Lab
Total/NA	Analysis	8015 NM		1			72230	02/01/24 13:47	SM	EET MID
Total/NA	Prep	8015NM Prep			10.06 g	10 mL	71569	01/25/24 09:18	TKC	EET MID
Total/NA	Analysis	8015B NM		1	1 uL	1 uL	72087	02/01/24 13:47	SM	EET MID
Soluble	Leach	DI Leach			5.03 g	50 mL	71573	01/25/24 09:38	SA	EET MID
Soluble	Analysis	300.0		1			71736	01/29/24 00:20	CH	EET MID

Client Sample ID: BH07
Date Collected: 01/19/24 11:30
Date Received: 01/22/24 08:20

Lab Sample ID: 890-6000-5
Matrix: Solid

Prep Type	Batch Type	Batch Method	Run	Dil Factor	Initial Amount	Final Amount	Batch Number	Prepared or Analyzed	Analyst	Lab
Total/NA	Prep	5035			5.03 g	5 mL	72099	02/01/24 09:30	MNR	EET MID
Total/NA	Analysis	8021B		1	5 mL	5 mL	72133	02/02/24 04:46	MNR	EET MID
Total/NA	Analysis	Total BTEX		1			72207	02/02/24 04:46	SM	EET MID
Total/NA	Analysis	8015 NM		1			72230	02/01/24 14:08	SM	EET MID
Total/NA	Prep	8015NM Prep			9.92 g	10 mL	71569	01/25/24 09:18	TKC	EET MID
Total/NA	Analysis	8015B NM		1	1 uL	1 uL	72087	02/01/24 14:08	SM	EET MID
Soluble	Leach	DI Leach			5.05 g	50 mL	71573	01/25/24 09:38	SA	EET MID
Soluble	Analysis	300.0		1			71736	01/29/24 00:40	CH	EET MID

Client Sample ID: BH07
Date Collected: 01/19/24 11:40
Date Received: 01/22/24 08:20

Lab Sample ID: 890-6000-6
Matrix: Solid

Prep Type	Batch Type	Batch Method	Run	Dil Factor	Initial Amount	Final Amount	Batch Number	Prepared or Analyzed	Analyst	Lab
Total/NA	Prep	5035			5.01 g	5 mL	72099	02/01/24 09:30	MNR	EET MID
Total/NA	Analysis	8021B		1	5 mL	5 mL	72133	02/02/24 05:12	MNR	EET MID
Total/NA	Analysis	Total BTEX		1			72207	02/02/24 05:12	SM	EET MID
Total/NA	Analysis	8015 NM		1			72230	02/01/24 14:29	SM	EET MID
Total/NA	Prep	8015NM Prep			10.05 g	10 mL	71569	01/25/24 09:18	TKC	EET MID
Total/NA	Analysis	8015B NM		1	1 uL	1 uL	72087	02/01/24 14:29	SM	EET MID
Soluble	Leach	DI Leach			5.03 g	50 mL	71573	01/25/24 09:38	SA	EET MID
Soluble	Analysis	300.0		1			71736	01/29/24 00:47	CH	EET MID

Laboratory References:
EET MID = Eurofins Midland, 1211 W. Florida Ave, Midland, TX 79701, TEL (432)704-5440

Accreditation/Certification Summary

Client: Etech Environmental & Safety Solutions
Project/Site: East Pecos Federal Com 22 #007H

Job ID: 890-6000-1
SDG: Eddy County NM

Laboratory: Eurofins Midland

Unless otherwise noted, all analytes for this laboratory were covered under each accreditation/certification below.

Authority	Program	Identification Number	Expiration Date
Texas	NELAP	T104704400-23-26	06-30-24
The following analytes are included in this report, but the laboratory is not certified by the governing authority. This list may include analytes for which the agency does not offer certification.			
Analysis Method	Prep Method	Matrix	Analyte
8015 NM		Solid	Total TPH
Total BTEX		Solid	Total BTEX

Method Summary

Client: Etech Environmental & Safety Solutions
Project/Site: East Pecos Federal Com 22 #007H

Job ID: 890-6000-1
SDG: Eddy County NM

Method	Method Description	Protocol	Laboratory
8021B	Volatile Organic Compounds (GC)	SW846	EET MID
Total BTEX	Total BTEX Calculation	TAL SOP	EET MID
8015 NM	Diesel Range Organics (DRO) (GC)	SW846	EET MID
8015B NM	Diesel Range Organics (DRO) (GC)	SW846	EET MID
300.0	Anions, Ion Chromatography	EPA	EET MID
5035	Closed System Purge and Trap	SW846	EET MID
8015NM Prep	Microextraction	SW846	EET MID
DI Leach	Deionized Water Leaching Procedure	ASTM	EET MID

Protocol References:

- ASTM = ASTM International
- EPA = US Environmental Protection Agency
- SW846 = "Test Methods For Evaluating Solid Waste, Physical/Chemical Methods", Third Edition, November 1986 And Its Updates.
- TAL SOP = TestAmerica Laboratories, Standard Operating Procedure

Laboratory References:

- EET MID = Eurofins Midland, 1211 W. Florida Ave, Midland, TX 79701, TEL (432)704-5440

Sample Summary

Client: Etech Environmental & Safety Solutions
Project/Site: East Pecos Federal Com 22 #007H

Job ID: 890-6000-1
SDG: Eddy County NM

Lab Sample ID	Client Sample ID	Matrix	Collected	Received	Depth
890-6000-1	BH05	Solid	01/19/24 10:50	01/22/24 08:20	0.5'
890-6000-2	BH05	Solid	01/19/24 11:00	01/22/24 08:20	2'
890-6000-3	BH06	Solid	01/19/24 11:10	01/22/24 08:20	0.5'
890-6000-4	BH06	Solid	01/19/24 11:20	01/22/24 08:20	2'
890-6000-5	BH07	Solid	01/19/24 11:30	01/22/24 08:20	0.5'
890-6000-6	BH07	Solid	01/19/24 11:40	01/22/24 08:20	2'

- 1
- 2
- 3
- 4
- 5
- 6
- 7
- 8
- 9
- 10
- 11
- 12
- 13
- 14

Loc: 890
6000

Irofin

Environment Testing

Xenoco

Chain of Custody

Houston, TX (281) 240-4200 - Dallas, TX (214) 982-0900
Midland, TX (432) 704-5440, San Antonio, TX (210) 508-3334
EL Paso, TX (915) 585-3443, Lubbock, TX (806) 794-1256
Hobbs, NM (575) 392-7550, Carlsbad, NM (575) 988-3198



890-6000 Chain of Custody

www.xenoco.com Page 1 of 1

Work Order Comments

Program: UST/PT ☐ PRP ☐ Brownfields ☐ RRC ☐ Superfund ☐

State of Project:

Reporting: Level II ☐ Level III ☐ PST/UST ☐ TRRP ☐ Level IV ☐

Deliverables: EDD ☐ ADAPT ☐ Other:

Project Manager: Gilbert Moreno

Company Name: eTECH Environmental & Safety Solutions, Inc

Address: 13000 W County Rd 100

City, State ZIP: Odessa, TX, 79765

Phone: 832-541-7719

Bill To (if different): Jim Raley

Company Name: WPX Energy Permian, LLC

Address: 5315 Buena Vista Dr.

City, State ZIP: Carlsbad, NM, 88220

Email: Devon-learn@elechemv.com, jim.raley@dyn.com

Project Name: East Pecos Federal Com 22 #007H

Project Number: 19579

Project Location: Eddy County, NM

Sampler's Name: Gilbert Moreno

WO #: 21277645

SAMPLE RECEIPT

Samples Received Intact: Yes ☒ No ☐ Thermometer ID: 111000

Cooler Custody Seals: Yes ☒ No ☐ Correction Factor: -0.2

Sample Custody Seals: Yes ☒ No ☐ Temperature Reading: 2.4

Total Containers: Corrected Temperature: 2.2

Turn Around

☒ Routine ☐ Rush

Due Date: 5 Day TAT

TAT starts the day received by the lab, if received by 4:30pm

Temp Blank: Yes ☒ No ☐ Wet Ice: Yes ☐ No ☒

Thermometer ID: 111000

Correction Factor: -0.2

Temperature Reading: 2.4

Corrected Temperature: 2.2

Parameters

TX (1005)

Chloride (EPA 300.0)

BTEX (8021)

TPH (8015)

Preservative Codes

None: NO

DI Water: H₂O

Cool: Cool

MeOH: Me

HCL: HC

HNO₃: HN

H₂SO₄: H₂

NaOH: Na

H₃PO₄: HP

NaHSO₄: NABIS

Na₂S₂O₃: NaSO₃

Zn Acetate+NaOH: Zn

NaOH+Ascorbic Acid: SACP

Sample Comments

Incident #

nAPP2400434204

Total 200.7 / 6010 200.8 / 6020: 8RCRA 13PPM Texas 11 Al Sb As Ba Be B Cd Ca Cr Co Cu Fe Pb Mg Mn Mo Ni K Se Ag SiO₂ Na Sr Ti Sn U V Zn

Circle Method(s) and Metal(s) to be analyzed: TCLP / SPLP 6010: 8RCRA Sb As Ba Be Cd Cr Co Cu Pb Mn Mo Ni Se Ag Ti U Hg: 1631 / 245.1 / 7470 / 7471

Notice: Signature of this document and relinquishment of samples constitutes a valid purchase order from client company to Eurofins Xenoco, its affiliates and subcontractors. It assigns standard terms and conditions of service. Eurofins Xenoco will be liable only for the cost of samples and shall not assume any responsibility for any losses or expenses incurred by the client if such losses are due to circumstances beyond the control of Eurofins Xenoco. A minimum charge of \$85.00 will be applied to each project and a charge of \$5 for each sample submitted to Eurofins Xenoco, but not analyzed. These terms will be enforced unless previously negotiated.

Relinquished by: (Signature) Received by: (Signature)

1 *Carlsbad* *Buena* 8/1/22

3

6

Date/Time

2

4

6

Revised Date: 04/25/2020 Rev. 2020.2

Login Sample Receipt Checklist

Client: Etech Environmental & Safety Solutions

Job Number: 890-6000-1

SDG Number: Eddy County NM

Login Number: 6000

List Number: 1

Creator: Lopez, Abraham

List Source: Eurofins Carlsbad

Question	Answer	Comment
The cooler's custody seal, if present, is intact.	True	
Sample custody seals, if present, are intact.	True	
The cooler or samples do not appear to have been compromised or tampered with.	True	
Samples were received on ice.	True	
Cooler Temperature is acceptable.	True	
Cooler Temperature is recorded.	True	
COC is present.	True	
COC is filled out in ink and legible.	True	
COC is filled out with all pertinent information.	True	
Is the Field Sampler's name present on COC?	True	
There are no discrepancies between the containers received and the COC.	True	
Samples are received within Holding Time (excluding tests with immediate HTs)	True	
Sample containers have legible labels.	True	
Containers are not broken or leaking.	True	
Sample collection date/times are provided.	True	
Appropriate sample containers are used.	N/A	Refer to Job Narrative for details.
Sample bottles are completely filled.	True	
Sample Preservation Verified.	N/A	
There is sufficient vol. for all requested analyses, incl. any requested MS/MSDs	True	
Containers requiring zero headspace have no headspace or bubble is <6mm (1/4").	N/A	

Login Sample Receipt Checklist

Client: Etech Environmental & Safety Solutions

Job Number: 890-6000-1
SDG Number: Eddy County NM

Login Number: 6000
List Number: 2
Creator: Rodriguez, Leticia

List Source: Eurofins Midland
List Creation: 01/23/24 12:33 PM

Question	Answer	Comment
The cooler's custody seal, if present, is intact.	N/A	
Sample custody seals, if present, are intact.	N/A	
The cooler or samples do not appear to have been compromised or tampered with.	True	
Samples were received on ice.	True	
Cooler Temperature is acceptable.	True	
Cooler Temperature is recorded.	True	
COC is present	True	
COC is filled out in ink and legible.	True	
COC is filled out with all pertinent information	True	
Is the Field Sampler's name present on COC?	True	
There are no discrepancies between the containers received and the COC.	True	
Samples are received within Holding Time (excluding tests with immediate HTs)	True	
Sample containers have legible labels.	True	
Containers are not broken or leaking.	True	
Sample collection date/times are provided.	True	
Appropriate sample containers are used.	True	
Sample bottles are completely filled.	True	
Sample Preservation Verified.	N/A	
There is sufficient vol. for all requested analyses, incl. any requested MS/MSDs	True	
Containers requiring zero headspace have no headspace or bubble is <6mm (1/4").	N/A	



Environment Testing

- 1
- 2
- 3
- 4
- 5
- 6
- 7
- 8
- 9
- 10
- 11
- 12
- 13
- 14

ANALYTICAL REPORT

PREPARED FOR

Attn: Gilbert Moreno
Etech Environmental & Safety Solutions
PO BOX 62228
Midland, Texas 79711

Generated 2/2/2024 12:23:41 PM

JOB DESCRIPTION

East Pecos Federal Com 22 #007H
Eddy County NM

JOB NUMBER

890-6001-1

Eurofins Carlsbad

Job Notes

This report may not be reproduced except in full, and with written approval from the laboratory. The results relate only to the samples tested. For questions please contact the Project Manager at the e-mail address or telephone number listed on this page.

Analytical test results meet all requirements of the associated regulatory program (i.e., NELAC (TNI), DoD, and ISO 17025) unless otherwise noted under the individual analysis.

Authorization



Generated
2/2/2024 12:23:41 PM

Authorized for release by
Jessica Kramer, Project Manager
Jessica.Kramer@et.eurofinsus.com
(432)704-5440

Client: Etech Environmental & Safety Solutions
Project/Site: East Pecos Federal Com 22 #007H

Laboratory Job ID: 890-6001-1
SDG: Eddy County NM

Table of Contents

Cover Page	1
Table of Contents	3
Definitions/Glossary	4
Case Narrative	5
Client Sample Results	7
Surrogate Summary	10
QC Sample Results	11
QC Association Summary	15
Lab Chronicle	17
Certification Summary	18
Method Summary	19
Sample Summary	20
Chain of Custody	21
Receipt Checklists	22

- 1
- 2
- 3
- 4
- 5
- 6
- 7
- 8
- 9
- 10
- 11
- 12
- 13
- 14

Definitions/Glossary

Client: Etech Environmental & Safety Solutions
Project/Site: East Pecos Federal Com 22 #007H

Job ID: 890-6001-1
SDG: Eddy County NM

Qualifiers

GC VOA

Qualifier	Qualifier Description
F2	MS/MSD RPD exceeds control limits
S1-	Surrogate recovery exceeds control limits, low biased.
S1+	Surrogate recovery exceeds control limits, high biased.
U	Indicates the analyte was analyzed for but not detected.

GC Semi VOA

Qualifier	Qualifier Description
F1	MS and/or MSD recovery exceeds control limits.
S1+	Surrogate recovery exceeds control limits, high biased.
U	Indicates the analyte was analyzed for but not detected.

HPLC/IC

Qualifier	Qualifier Description
F1	MS and/or MSD recovery exceeds control limits.
U	Indicates the analyte was analyzed for but not detected.

Glossary

Abbreviation	These commonly used abbreviations may or may not be present in this report.
α	Listed under the "D" column to designate that the result is reported on a dry weight basis
%R	Percent Recovery
CFL	Contains Free Liquid
CFU	Colony Forming Unit
CNF	Contains No Free Liquid
DER	Duplicate Error Ratio (normalized absolute difference)
Dil Fac	Dilution Factor
DL	Detection Limit (DoD/DOE)
DL, RA, RE, IN	Indicates a Dilution, Re-analysis, Re-extraction, or additional Initial metals/anion analysis of the sample
DLC	Decision Level Concentration (Radiochemistry)
EDL	Estimated Detection Limit (Dioxin)
LOD	Limit of Detection (DoD/DOE)
LOQ	Limit of Quantitation (DoD/DOE)
MCL	EPA recommended "Maximum Contaminant Level"
MDA	Minimum Detectable Activity (Radiochemistry)
MDC	Minimum Detectable Concentration (Radiochemistry)
MDL	Method Detection Limit
ML	Minimum Level (Dioxin)
MPN	Most Probable Number
MQL	Method Quantitation Limit
NC	Not Calculated
ND	Not Detected at the reporting limit (or MDL or EDL if shown)
NEG	Negative / Absent
POS	Positive / Present
PQL	Practical Quantitation Limit
PRES	Presumptive
QC	Quality Control
RER	Relative Error Ratio (Radiochemistry)
RL	Reporting Limit or Requested Limit (Radiochemistry)
RPD	Relative Percent Difference, a measure of the relative difference between two points
TEF	Toxicity Equivalent Factor (Dioxin)
TEQ	Toxicity Equivalent Quotient (Dioxin)
TNTC	Too Numerous To Count

Case Narrative

Client: Etech Environmental & Safety Solutions
Project: East Pecos Federal Com 22 #007H

Job ID: 890-6001-1

Job ID: 890-6001-1

Eurofins Carlsbad

Job Narrative 890-6001-1

Analytical test results meet all requirements of the associated regulatory program listed on the Accreditation/Certification Summary Page unless otherwise noted under the individual analysis. Data qualifiers are applied to indicate exceptions. Noncompliant quality control (QC) is further explained in narrative comments.

- Matrix QC may not be reported if insufficient sample or site-specific QC samples were not submitted. In these situations, to demonstrate precision and accuracy at a batch level, a LCS/LCSD may be performed, unless otherwise specified in the method.
- Surrogate and/or isotope dilution analyte recoveries (if applicable) which are outside of the QC window are confirmed unless attributed to a dilution or otherwise noted in the narrative.

Regulated compliance samples (e.g. SDWA, NPDES) must comply with the associated agency requirements/permits.

Receipt

The samples were received on 1/22/2024 8:34 AM. Unless otherwise noted below, the samples arrived in good condition, and, where required, properly preserved and on ice. The temperature of the cooler at receipt time was 2.2°C

Receipt Exceptions

The following samples were received and analyzed from an unpreserved bulk soil jar: FS01 (890-6001-1), FS02 (890-6001-2) and FS03 (890-6001-3).

GC VOA

Method 8021B: The matrix spike / matrix spike duplicate (MS/MSD) recoveries for preparation batch 880-72099 and analytical batch 880-72133 were outside control limits for one or more analytes. See QC Sample Results for detail. Sample matrix interference and/or non-homogeneity are suspected because the associated laboratory control sample (LCS) recovery is within acceptance limits.

Method 8021B: Surrogate recovery for the following samples were outside control limits: FS01 (890-6001-1), FS03 (890-6001-3) and (CCV 880-72133/20). Evidence of matrix interference is present; therefore, re-extraction and/or re-analysis was not performed.

Method 8021B: The surrogate recovery for the blank associated with preparation batch 880-72099 and analytical batch 880-72133 was outside the control limits.

No additional analytical or quality issues were noted, other than those described above or in the Definitions/ Glossary page.

GC Semi VOA

Method 8015MOD_NM: The surrogate recovery for the blank associated with preparation batch 880-71569 and analytical batch 880-72087 was outside the upper control limits.

Method 8015MOD_NM: Surrogate recovery for the following samples were outside control limits: FS01 (890-6001-1), FS02 (890-6001-2), FS03 (890-6001-3), (890-5998-A-61-A), (890-5998-A-61-B MS) and (890-5998-A-61-C MSD). Evidence of matrix interference is present; therefore, re-extraction and/or re-analysis was not performed.

Method 8015MOD_NM: The matrix spike / matrix spike duplicate (MS/MSD) recoveries for preparation batch 880-71569 and analytical batch 880-72087 were outside control limits for one or more analytes. See QC Sample Results for detail. Sample matrix interference and/or non-homogeneity are suspected because the associated laboratory control sample (LCS) recovery is within acceptance limits.

Method 8015MOD_NM: Surrogate recovery for the following samples were outside control limits: (CCV 880-72087/20), (CCV 880-72087/31) and (CCV 880-72087/5). Evidence of matrix interferences is not obvious.

No additional analytical or quality issues were noted, other than those described above or in the Definitions/ Glossary page.

HPLC/IC

Method 300_ORGFM_28D: The matrix spike / matrix spike duplicate (MS/MSD) recoveries and precision for preparation batch 880-71573 and analytical batch 880-71736 were outside control limits. Sample matrix interference and/or non-homogeneity are suspected because the associated laboratory control sample / laboratory sample control duplicate (LCS/LCSD) precision was

Eurofins Carlsbad

Case Narrative

Client: Etech Environmental & Safety Solutions
Project: East Pecos Federal Com 22 #007H

Job ID: 890-6001-1

Job ID: 890-6001-1 (Continued) **Eurofins Carlsbad**

within acceptance limits.

No additional analytical or quality issues were noted, other than those described above or in the Definitions/ Glossary page.

1
2
3
4
5
6
7
8
9
10
11
12
13
14

Client Sample Results

Client: Etech Environmental & Safety Solutions
Project/Site: East Pecos Federal Com 22 #007H

Job ID: 890-6001-1
SDG: Eddy County NM

Client Sample ID: FS01

Lab Sample ID: 890-6001-1

Date Collected: 01/19/24 11:50

Matrix: Solid

Date Received: 01/22/24 08:34

Sample Depth: 0-0.25

Method: SW846 8021B - Volatile Organic Compounds (GC)

Analyte	Result	Qualifier	RL	MDL	Unit	D	Prepared	Analyzed	Dil Fac
Benzene	<0.00201	U	0.00201		mg/Kg		02/01/24 09:30	02/02/24 06:05	1
Toluene	<0.00201	U	0.00201		mg/Kg		02/01/24 09:30	02/02/24 06:05	1
Ethylbenzene	<0.00201	U	0.00201		mg/Kg		02/01/24 09:30	02/02/24 06:05	1
m-Xylene & p-Xylene	<0.00402	U	0.00402		mg/Kg		02/01/24 09:30	02/02/24 06:05	1
o-Xylene	<0.00201	U	0.00201		mg/Kg		02/01/24 09:30	02/02/24 06:05	1
Xylenes, Total	<0.00402	U	0.00402		mg/Kg		02/01/24 09:30	02/02/24 06:05	1

Surrogate	%Recovery	Qualifier	Limits	Prepared	Analyzed	Dil Fac
4-Bromofluorobenzene (Surr)	137	S1+	70 - 130	02/01/24 09:30	02/02/24 06:05	1
1,4-Difluorobenzene (Surr)	117		70 - 130	02/01/24 09:30	02/02/24 06:05	1

Method: TAL SOP Total BTEX - Total BTEX Calculation

Analyte	Result	Qualifier	RL	MDL	Unit	D	Prepared	Analyzed	Dil Fac
Total BTEX	<0.00402	U	0.00402		mg/Kg			02/02/24 06:05	1

Method: SW846 8015 NM - Diesel Range Organics (DRO) (GC)

Analyte	Result	Qualifier	RL	MDL	Unit	D	Prepared	Analyzed	Dil Fac
Total TPH	62.5		49.8		mg/Kg			02/01/24 15:12	1

Method: SW846 8015B NM - Diesel Range Organics (DRO) (GC)

Analyte	Result	Qualifier	RL	MDL	Unit	D	Prepared	Analyzed	Dil Fac
Gasoline Range Organics (GRO)-C6-C10	<49.8	U	49.8		mg/Kg		01/25/24 09:18	02/01/24 15:12	1
Diesel Range Organics (Over C10-C28)	62.5		49.8		mg/Kg		01/25/24 09:18	02/01/24 15:12	1
Oil Range Organics (Over C28-C36)	<49.8	U	49.8		mg/Kg		01/25/24 09:18	02/01/24 15:12	1

Surrogate	%Recovery	Qualifier	Limits	Prepared	Analyzed	Dil Fac
1-Chlorooctane	164	S1+	70 - 130	01/25/24 09:18	02/01/24 15:12	1
o-Terphenyl	133	S1+	70 - 130	01/25/24 09:18	02/01/24 15:12	1

Method: EPA 300.0 - Anions, Ion Chromatography - Soluble

Analyte	Result	Qualifier	RL	MDL	Unit	D	Prepared	Analyzed	Dil Fac
Chloride	3430		25.0		mg/Kg			01/29/24 00:54	5

Client Sample ID: FS02

Lab Sample ID: 890-6001-2

Date Collected: 01/19/24 12:00

Matrix: Solid

Date Received: 01/22/24 08:34

Sample Depth: 0-0.25

Method: SW846 8021B - Volatile Organic Compounds (GC)

Analyte	Result	Qualifier	RL	MDL	Unit	D	Prepared	Analyzed	Dil Fac
Benzene	<0.00198	U	0.00198		mg/Kg		02/01/24 09:30	02/02/24 06:31	1
Toluene	<0.00198	U	0.00198		mg/Kg		02/01/24 09:30	02/02/24 06:31	1
Ethylbenzene	<0.00198	U	0.00198		mg/Kg		02/01/24 09:30	02/02/24 06:31	1
m-Xylene & p-Xylene	<0.00396	U	0.00396		mg/Kg		02/01/24 09:30	02/02/24 06:31	1
o-Xylene	<0.00198	U	0.00198		mg/Kg		02/01/24 09:30	02/02/24 06:31	1
Xylenes, Total	<0.00396	U	0.00396		mg/Kg		02/01/24 09:30	02/02/24 06:31	1

Surrogate	%Recovery	Qualifier	Limits	Prepared	Analyzed	Dil Fac
4-Bromofluorobenzene (Surr)	106		70 - 130	02/01/24 09:30	02/02/24 06:31	1

Eurofins Carlsbad

Client Sample Results

Client: Etech Environmental & Safety Solutions
Project/Site: East Pecos Federal Com 22 #007H

Job ID: 890-6001-1
SDG: Eddy County NM

Client Sample ID: FS02

Lab Sample ID: 890-6001-2

Date Collected: 01/19/24 12:00

Matrix: Solid

Date Received: 01/22/24 08:34

Sample Depth: 0-0.25

Method: SW846 8021B - Volatile Organic Compounds (GC) (Continued)

Surrogate	%Recovery	Qualifier	Limits	Prepared	Analyzed	Dil Fac
1,4-Difluorobenzene (Surr)	81		70 - 130	02/01/24 09:30	02/02/24 06:31	1

Method: TAL SOP Total BTEX - Total BTEX Calculation

Analyte	Result	Qualifier	RL	MDL	Unit	D	Prepared	Analyzed	Dil Fac
Total BTEX	<0.00396	U	0.00396		mg/Kg			02/02/24 06:31	1

Method: SW846 8015 NM - Diesel Range Organics (DRO) (GC)

Analyte	Result	Qualifier	RL	MDL	Unit	D	Prepared	Analyzed	Dil Fac
Total TPH	794		50.1		mg/Kg			02/01/24 15:34	1

Method: SW846 8015B NM - Diesel Range Organics (DRO) (GC)

Analyte	Result	Qualifier	RL	MDL	Unit	D	Prepared	Analyzed	Dil Fac
Gasoline Range Organics (GRO)-C6-C10	<50.1	U	50.1		mg/Kg		01/25/24 09:18	02/01/24 15:34	1
Diesel Range Organics (Over C10-C28)	794		50.1		mg/Kg		01/25/24 09:18	02/01/24 15:34	1
Oil Range Organics (Over C28-C36)	<50.1	U	50.1		mg/Kg		01/25/24 09:18	02/01/24 15:34	1
Surrogate	%Recovery	Qualifier	Limits				Prepared	Analyzed	Dil Fac
1-Chlorooctane	159	S1+	70 - 130				01/25/24 09:18	02/01/24 15:34	1
o-Terphenyl	124		70 - 130				01/25/24 09:18	02/01/24 15:34	1

Method: EPA 300.0 - Anions, Ion Chromatography - Soluble

Analyte	Result	Qualifier	RL	MDL	Unit	D	Prepared	Analyzed	Dil Fac
Chloride	1190		25.0		mg/Kg			01/29/24 01:01	5

Client Sample ID: FS03

Lab Sample ID: 890-6001-3

Date Collected: 01/19/24 12:10

Matrix: Solid

Date Received: 01/22/24 08:34

Sample Depth: 0-0.25

Method: SW846 8021B - Volatile Organic Compounds (GC)

Analyte	Result	Qualifier	RL	MDL	Unit	D	Prepared	Analyzed	Dil Fac
Benzene	<0.00198	U	0.00198		mg/Kg		02/01/24 09:30	02/02/24 06:58	1
Toluene	<0.00198	U	0.00198		mg/Kg		02/01/24 09:30	02/02/24 06:58	1
Ethylbenzene	<0.00198	U	0.00198		mg/Kg		02/01/24 09:30	02/02/24 06:58	1
m-Xylene & p-Xylene	<0.00396	U	0.00396		mg/Kg		02/01/24 09:30	02/02/24 06:58	1
o-Xylene	<0.00198	U	0.00198		mg/Kg		02/01/24 09:30	02/02/24 06:58	1
Xylenes, Total	<0.00396	U	0.00396		mg/Kg		02/01/24 09:30	02/02/24 06:58	1
Surrogate	%Recovery	Qualifier	Limits				Prepared	Analyzed	Dil Fac
4-Bromofluorobenzene (Surr)	67	S1-	70 - 130				02/01/24 09:30	02/02/24 06:58	1
1,4-Difluorobenzene (Surr)	102		70 - 130				02/01/24 09:30	02/02/24 06:58	1

Method: TAL SOP Total BTEX - Total BTEX Calculation

Analyte	Result	Qualifier	RL	MDL	Unit	D	Prepared	Analyzed	Dil Fac
Total BTEX	<0.00396	U	0.00396		mg/Kg			02/02/24 06:58	1

Method: SW846 8015 NM - Diesel Range Organics (DRO) (GC)

Analyte	Result	Qualifier	RL	MDL	Unit	D	Prepared	Analyzed	Dil Fac
Total TPH	<50.5	U	50.5		mg/Kg			02/01/24 15:55	1

Eurofins Carlsbad

Client Sample Results

Client: Etech Environmental & Safety Solutions
Project/Site: East Pecos Federal Com 22 #007H

Job ID: 890-6001-1
SDG: Eddy County NM

Client Sample ID: FS03
Date Collected: 01/19/24 12:10
Date Received: 01/22/24 08:34
Sample Depth: 0-0.25

Lab Sample ID: 890-6001-3
Matrix: Solid

Method: SW846 8015B NM - Diesel Range Organics (DRO) (GC)										
Analyte	Result	Qualifier	RL	MDL	Unit	D	Prepared	Analyzed	Dil Fac	
Gasoline Range Organics (GRO)-C6-C10	<50.5	U	50.5		mg/Kg		01/25/24 09:18	02/01/24 15:55	1	
Diesel Range Organics (Over C10-C28)	<50.5	U	50.5		mg/Kg		01/25/24 09:18	02/01/24 15:55	1	
OII Range Organics (Over C28-C36)	<50.5	U	50.5		mg/Kg		01/25/24 09:18	02/01/24 15:55	1	
Surrogate	%Recovery	Qualifier	Limits				Prepared	Analyzed	Dil Fac	
1-Chlorooctane	152	S1+	70 - 130				01/25/24 09:18	02/01/24 15:55	1	
o-Terphenyl	120		70 - 130				01/25/24 09:18	02/01/24 15:55	1	

Method: EPA 300.0 - Anions, Ion Chromatography - Soluble										
Analyte	Result	Qualifier	RL	MDL	Unit	D	Prepared	Analyzed	Dil Fac	
Chloride	4360		25.0		mg/Kg			01/29/24 01:08	5	

Surrogate Summary

Client: Etech Environmental & Safety Solutions
Project/Site: East Pecos Federal Com 22 #007H

Job ID: 890-6001-1
SDG: Eddy County NM

Method: 8021B - Volatile Organic Compounds (GC)

Matrix: Solid

Prep Type: Total/NA

		Percent Surrogate Recovery (Acceptance Limits)	
Lab Sample ID	Client Sample ID	BFB1 (70-130)	DFBZ1 (70-130)
890-6000-A-5-D MS	Matrix Spike	85	73
890-6000-A-5-E MSD	Matrix Spike Duplicate	112	91
890-6001-1	FS01	137 S1+	117
890-6001-2	FS02	106	81
890-6001-3	FS03	67 S1-	102
LCS 880-72099/1-A	Lab Control Sample	113	77
LCSD 880-72099/2-A	Lab Control Sample Dup	119	97
MB 880-71831/5-A	Method Blank	72	122
MB 880-72099/5-A	Method Blank	57 S1-	94
Surrogate Legend			
BFB = 4-Bromofluorobenzene (Surr)			
DFBZ = 1,4-Difluorobenzene (Surr)			

Method: 8015B NM - Diesel Range Organics (DRO) (GC)

Matrix: Solid

Prep Type: Total/NA

		Percent Surrogate Recovery (Acceptance Limits)	
Lab Sample ID	Client Sample ID	1CO1 (70-130)	OTPH1 (70-130)
890-5998-A-61-B MS	Matrix Spike	147 S1+	108
890-5998-A-61-C MSD	Matrix Spike Duplicate	150 S1+	105
890-6001-1	FS01	164 S1+	133 S1+
890-6001-2	FS02	159 S1+	124
890-6001-3	FS03	152 S1+	120
LCS 880-71569/2-A	Lab Control Sample	117	99
LCSD 880-71569/3-A	Lab Control Sample Dup	118	110
MB 880-71569/1-A	Method Blank	159 S1+	124
Surrogate Legend			
1CO = 1-Chlorooctane			
OTPH = o-Terphenyl			

QC Sample Results

Client: Etech Environmental & Safety Solutions
Project/Site: East Pecos Federal Com 22 #007H

Job ID: 890-6001-1
SDG: Eddy County NM

Method: 8021B - Volatile Organic Compounds (GC)

Lab Sample ID: MB 880-71831/5-A

Matrix: Solid

Analysis Batch: 72133

Client Sample ID: Method Blank

Prep Type: Total/NA

Prep Batch: 71831

Analyte	MB Result	MB Qualifier	RL	MDL	Unit	D	Prepared	Analyzed	Dil Fac
Benzene	<0.00200	U	0.00200		mg/Kg		01/29/24 13:41	02/01/24 14:51	1
Toluene	<0.00200	U	0.00200		mg/Kg		01/29/24 13:41	02/01/24 14:51	1
Ethylbenzene	<0.00200	U	0.00200		mg/Kg		01/29/24 13:41	02/01/24 14:51	1
m-Xylene & p-Xylene	<0.00400	U	0.00400		mg/Kg		01/29/24 13:41	02/01/24 14:51	1
o-Xylene	<0.00200	U	0.00200		mg/Kg		01/29/24 13:41	02/01/24 14:51	1
Xylenes, Total	<0.00400	U	0.00400		mg/Kg		01/29/24 13:41	02/01/24 14:51	1

Surrogate	MB %Recovery	MB Qualifier	Limits	Prepared	Analyzed	Dil Fac
4-Bromofluorobenzene (Surr)	72		70 - 130	01/29/24 13:41	02/01/24 14:51	1
1,4-Difluorobenzene (Surr)	122		70 - 130	01/29/24 13:41	02/01/24 14:51	1

Lab Sample ID: MB 880-72099/5-A

Matrix: Solid

Analysis Batch: 72133

Client Sample ID: Method Blank

Prep Type: Total/NA

Prep Batch: 72099

Analyte	MB Result	MB Qualifier	RL	MDL	Unit	D	Prepared	Analyzed	Dil Fac
Benzene	<0.00200	U	0.00200		mg/Kg		02/01/24 09:30	02/02/24 04:20	1
Toluene	<0.00200	U	0.00200		mg/Kg		02/01/24 09:30	02/02/24 04:20	1
Ethylbenzene	<0.00200	U	0.00200		mg/Kg		02/01/24 09:30	02/02/24 04:20	1
m-Xylene & p-Xylene	<0.00400	U	0.00400		mg/Kg		02/01/24 09:30	02/02/24 04:20	1
o-Xylene	<0.00200	U	0.00200		mg/Kg		02/01/24 09:30	02/02/24 04:20	1
Xylenes, Total	<0.00400	U	0.00400		mg/Kg		02/01/24 09:30	02/02/24 04:20	1

Surrogate	MB %Recovery	MB Qualifier	Limits	Prepared	Analyzed	Dil Fac
4-Bromofluorobenzene (Surr)	57	S1-	70 - 130	02/01/24 09:30	02/02/24 04:20	1
1,4-Difluorobenzene (Surr)	94		70 - 130	02/01/24 09:30	02/02/24 04:20	1

Lab Sample ID: LCS 880-72099/1-A

Matrix: Solid

Analysis Batch: 72133

Client Sample ID: Lab Control Sample

Prep Type: Total/NA

Prep Batch: 72099

Analyte	Spike Added	LCS Result	LCS Qualifier	Unit	D	%Rec	%Rec Limits
Benzene	0.100	0.09326		mg/Kg		93	70 - 130
Toluene	0.100	0.09349		mg/Kg		93	70 - 130
Ethylbenzene	0.100	0.1002		mg/Kg		100	70 - 130
m-Xylene & p-Xylene	0.200	0.2349		mg/Kg		117	70 - 130
o-Xylene	0.100	0.1275		mg/Kg		128	70 - 130

Surrogate	LCS %Recovery	LCS Qualifier	Limits
4-Bromofluorobenzene (Surr)	113		70 - 130
1,4-Difluorobenzene (Surr)	77		70 - 130

Lab Sample ID: LCSD 880-72099/2-A

Matrix: Solid

Analysis Batch: 72133

Client Sample ID: Lab Control Sample Dup

Prep Type: Total/NA

Prep Batch: 72099

Analyte	Spike Added	LCSD Result	LCSD Qualifier	Unit	D	%Rec	%Rec Limits	RPD	RPD Limit
Benzene	0.100	0.09486		mg/Kg		95	70 - 130	2	35

Eurofins Carlsbad

QC Sample Results

Client: Etech Environmental & Safety Solutions
Project/Site: East Pecos Federal Com 22 #007H

Job ID: 890-6001-1
SDG: Eddy County NM

Method: 8021B - Volatile Organic Compounds (GC) (Continued)

Lab Sample ID: LCSD 880-72099/2-A

Matrix: Solid

Analysis Batch: 72133

Client Sample ID: Lab Control Sample Dup

Prep Type: Total/NA

Prep Batch: 72099

Analyte	Spike Added	LCSD Result	LCSD Qualifier	Unit	D	%Rec	%Rec		RPD	Limit
							Limits			
Toluene	0.100	0.09056		mg/Kg		91	70 - 130		3	35
Ethylbenzene	0.100	0.09657		mg/Kg		97	70 - 130		4	35
m-Xylene & p-Xylene	0.200	0.2507		mg/Kg		125	70 - 130		7	35
o-Xylene	0.100	0.1144		mg/Kg		114	70 - 130		11	35

Surrogate	LCSD		Limits
	%Recovery	Qualifier	
4-Bromofluorobenzene (Surr)	119		70 - 130
1,4-Difluorobenzene (Surr)	97		70 - 130

Lab Sample ID: 890-6000-A-5-D MS

Matrix: Solid

Analysis Batch: 72133

Client Sample ID: Matrix Spike

Prep Type: Total/NA

Prep Batch: 72099

Analyte	Sample Result	Sample Qualifier	Spike Added	MS Result	MS Qualifier	Unit	D	%Rec	%Rec	
									Limits	
Benzene	<0.00199	U	0.0996	0.07697		mg/Kg		77	70 - 130	
Toluene	<0.00199	U F2	0.0996	0.07119		mg/Kg		71	70 - 130	
Ethylbenzene	<0.00199	U	0.0996	0.08151		mg/Kg		82	70 - 130	
m-Xylene & p-Xylene	<0.00398	U	0.199	0.1797		mg/Kg		90	70 - 130	
o-Xylene	<0.00199	U	0.0996	0.08490		mg/Kg		85	70 - 130	

Surrogate	MS		Limits
	%Recovery	Qualifier	
4-Bromofluorobenzene (Surr)	85		70 - 130
1,4-Difluorobenzene (Surr)	73		70 - 130

Lab Sample ID: 890-6000-A-5-E MSD

Matrix: Solid

Analysis Batch: 72133

Client Sample ID: Matrix Spike Duplicate

Prep Type: Total/NA

Prep Batch: 72099

Analyte	Sample Result	Sample Qualifier	Spike Added	MSD Result	MSD Qualifier	Unit	D	%Rec	%Rec		RPD	Limit
									Limits			
Benzene	<0.00199	U	0.0990	0.08463		mg/Kg		85	70 - 130		9	35
Toluene	<0.00199	U F2	0.0990	0.1025	F2	mg/Kg		104	70 - 130		36	35
Ethylbenzene	<0.00199	U	0.0990	0.1019		mg/Kg		103	70 - 130		22	35
m-Xylene & p-Xylene	<0.00398	U	0.198	0.2287		mg/Kg		115	70 - 130		24	35
o-Xylene	<0.00199	U	0.0990	0.1063		mg/Kg		107	70 - 130		22	35

Surrogate	MSD		Limits
	%Recovery	Qualifier	
4-Bromofluorobenzene (Surr)	112		70 - 130
1,4-Difluorobenzene (Surr)	91		70 - 130

Method: 8015B NM - Diesel Range Organics (DRO) (GC)

Lab Sample ID: MB 880-71569/1-A

Matrix: Solid

Analysis Batch: 72087

Client Sample ID: Method Blank

Prep Type: Total/NA

Prep Batch: 71569

Analyte	MB		RL	MDL	Unit	D	Prepared	Analyzed	Dil Fac
	Result	Qualifier							
Gasoline Range Organics (GRO)-C6-C10	<50.0	U	50.0		mg/Kg		01/25/24 09:18	02/01/24 07:59	1

Eurofins Carlsbad

QC Sample Results

Client: Etech Environmental & Safety Solutions
Project/Site: East Pecos Federal Com 22 #007H

Job ID: 890-6001-1
SDG: Eddy County NM

Method: 8015B NM - Diesel Range Organics (DRO) (GC) (Continued)

Lab Sample ID: MB 880-71569/1-A

Matrix: Solid

Analysis Batch: 72087

Client Sample ID: Method Blank

Prep Type: Total/NA

Prep Batch: 71569

Analyte	MB Result	MB Qualifier	RL	MDL	Unit	D	Prepared	Analyzed	Dil Fac
Diesel Range Organics (Over C10-C28)	<50.0	U	50.0		mg/Kg		01/25/24 09:18	02/01/24 07:59	1
Oil Range Organics (Over C28-C36)	<50.0	U	50.0		mg/Kg		01/25/24 09:18	02/01/24 07:59	1
Surrogate	MB %Recovery	MB Qualifier	Limits				Prepared	Analyzed	Dil Fac
1-Chlorooctane	159	S1+	70 - 130				01/25/24 09:18	02/01/24 07:59	1
o-Terphenyl	124		70 - 130				01/25/24 09:18	02/01/24 07:59	1

Lab Sample ID: LCS 880-71569/2-A

Matrix: Solid

Analysis Batch: 72087

Client Sample ID: Lab Control Sample

Prep Type: Total/NA

Prep Batch: 71569

Analyte	Spike Added	LCS Result	LCS Qualifier	Unit	D	%Rec	%Rec Limits		
Gasoline Range Organics (GRO)-C6-C10	1000	1166		mg/Kg		117	70 - 130		
Diesel Range Organics (Over C10-C28)	1000	1258		mg/Kg		126	70 - 130		
Surrogate	LCS %Recovery	LCS Qualifier	Limits						
1-Chlorooctane	117		70 - 130						
o-Terphenyl	99		70 - 130						

Lab Sample ID: LCSD 880-71569/3-A

Matrix: Solid

Analysis Batch: 72087

Client Sample ID: Lab Control Sample Dup

Prep Type: Total/NA

Prep Batch: 71569

Analyte	Spike Added	LCSD Result	LCSD Qualifier	Unit	D	%Rec	%Rec Limits	RPD	RPD Limit
Gasoline Range Organics (GRO)-C6-C10	1000	1051		mg/Kg		105	70 - 130	10	20
Diesel Range Organics (Over C10-C28)	1000	1136		mg/Kg		114	70 - 130	10	20
Surrogate	LCSD %Recovery	LCSD Qualifier	Limits						
1-Chlorooctane	118		70 - 130						
o-Terphenyl	110		70 - 130						

Lab Sample ID: 890-5998-A-61-B MS

Matrix: Solid

Analysis Batch: 72087

Client Sample ID: Matrix Spike

Prep Type: Total/NA

Prep Batch: 71569

Analyte	Sample Result	Sample Qualifier	Spike Added	MS Result	MS Qualifier	Unit	D	%Rec	%Rec Limits		
Gasoline Range Organics (GRO)-C6-C10	<50.3	U	1010	1136		mg/Kg		108	70 - 130		
Diesel Range Organics (Over C10-C28)	<50.3	U F1	1010	1469	F1	mg/Kg		143	70 - 130		
Surrogate	MS %Recovery	MS Qualifier	Limits								
1-Chlorooctane	147	S1+	70 - 130								
o-Terphenyl	108		70 - 130								

Eurofins Carlsbad

QC Sample Results

Client: Etech Environmental & Safety Solutions
Project/Site: East Pecos Federal Com 22 #007H

Job ID: 890-6001-1
SDG: Eddy County NM

Method: 8015B NM - Diesel Range Organics (DRO) (GC) (Continued)

Lab Sample ID: 890-5998-A-61-C MSD

Matrix: Solid

Analysis Batch: 72087

Client Sample ID: Matrix Spike Duplicate

Prep Type: Total/NA

Prep Batch: 71569

Analyte	Sample Result	Sample Qualifier	Spike Added	MSD Result	MSD Qualifier	Unit	D	%Rec	%Rec Limits	RPD	RPD Limit
Gasoline Range Organics (GRO)-C6-C10	<50.3	U	1010	1133		mg/Kg		108	70 - 130	0	20
Diesel Range Organics (Over C10-C28)	<50.3	U F1	1010	1497	F1	mg/Kg		146	70 - 130	2	20
Surrogate	MSD %Recovery	MSD Qualifier	Limits								
1-Chlorooctane	150	S1+	70 - 130								
o-Terphenyl	105		70 - 130								

Method: 300.0 - Anions, Ion Chromatography

Lab Sample ID: MB 880-71573/1-A

Matrix: Solid

Analysis Batch: 71736

Client Sample ID: Method Blank

Prep Type: Soluble

Analyte	MB Result	MB Qualifier	RL	MDL	Unit	D	Prepared	Analyzed	Dil Fac
Chloride	<5.00	U	5.00		mg/Kg			01/28/24 21:56	1

Lab Sample ID: LCS 880-71573/2-A

Matrix: Solid

Analysis Batch: 71736

Client Sample ID: Lab Control Sample

Prep Type: Soluble

Analyte	Spike Added	LCS Result	LCS Qualifier	Unit	D	%Rec	%Rec Limits
Chloride	250	272.1		mg/Kg		109	90 - 110

Lab Sample ID: LCSD 880-71573/3-A

Matrix: Solid

Analysis Batch: 71736

Client Sample ID: Lab Control Sample Dup

Prep Type: Soluble

Analyte	Spike Added	LCSD Result	LCSD Qualifier	Unit	D	%Rec	%Rec Limits	RPD	RPD Limit
Chloride	250	273.7		mg/Kg		109	90 - 110	1	20

Lab Sample ID: 880-38374-A-12-B MS

Matrix: Solid

Analysis Batch: 71736

Client Sample ID: Matrix Spike

Prep Type: Soluble

Analyte	Sample Result	Sample Qualifier	Spike Added	MS Result	MS Qualifier	Unit	D	%Rec	%Rec Limits
Chloride	2660	F1	1250	4029		mg/Kg		110	90 - 110

Lab Sample ID: 880-38374-A-12-C MSD

Matrix: Solid

Analysis Batch: 71736

Client Sample ID: Matrix Spike Duplicate

Prep Type: Soluble

Analyte	Sample Result	Sample Qualifier	Spike Added	MSD Result	MSD Qualifier	Unit	D	%Rec	%Rec Limits	RPD	RPD Limit
Chloride	2660	F1	1250	4042	F1	mg/Kg		111	90 - 110	0	20

Eurofins Carlsbad

QC Association Summary

Client: Etech Environmental & Safety Solutions
Project/Site: East Pecos Federal Com 22 #007H

Job ID: 890-6001-1
SDG: Eddy County NM

GC VOA

Prep Batch: 71831

Lab Sample ID	Client Sample ID	Prep Type	Matrix	Method	Prep Batch
MB 880-71831/5-A	Method Blank	Total/NA	Solid	5035	

Prep Batch: 72099

Lab Sample ID	Client Sample ID	Prep Type	Matrix	Method	Prep Batch
890-6001-1	FS01	Total/NA	Solid	5035	
890-6001-2	FS02	Total/NA	Solid	5035	
890-6001-3	FS03	Total/NA	Solid	5035	
MB 880-72099/5-A	Method Blank	Total/NA	Solid	5035	
LCS 880-72099/1-A	Lab Control Sample	Total/NA	Solid	5035	
LCSD 880-72099/2-A	Lab Control Sample Dup	Total/NA	Solid	5035	
890-6000-A-5-D MS	Matrix Spike	Total/NA	Solid	5035	
890-6000-A-5-E MSD	Matrix Spike Duplicate	Total/NA	Solid	5035	

Analysis Batch: 72133

Lab Sample ID	Client Sample ID	Prep Type	Matrix	Method	Prep Batch
890-6001-1	FS01	Total/NA	Solid	8021B	72099
890-6001-2	FS02	Total/NA	Solid	8021B	72099
890-6001-3	FS03	Total/NA	Solid	8021B	72099
MB 880-71831/5-A	Method Blank	Total/NA	Solid	8021B	71831
MB 880-72099/5-A	Method Blank	Total/NA	Solid	8021B	72099
LCS 880-72099/1-A	Lab Control Sample	Total/NA	Solid	8021B	72099
LCSD 880-72099/2-A	Lab Control Sample Dup	Total/NA	Solid	8021B	72099
890-6000-A-5-D MS	Matrix Spike	Total/NA	Solid	8021B	72099
890-6000-A-5-E MSD	Matrix Spike Duplicate	Total/NA	Solid	8021B	72099

Analysis Batch: 72226

Lab Sample ID	Client Sample ID	Prep Type	Matrix	Method	Prep Batch
890-6001-1	FS01	Total/NA	Solid	Total BTEX	
890-6001-2	FS02	Total/NA	Solid	Total BTEX	
890-6001-3	FS03	Total/NA	Solid	Total BTEX	

GC Semi VOA

Prep Batch: 71569

Lab Sample ID	Client Sample ID	Prep Type	Matrix	Method	Prep Batch
890-6001-1	FS01	Total/NA	Solid	8015NM Prep	
890-6001-2	FS02	Total/NA	Solid	8015NM Prep	
890-6001-3	FS03	Total/NA	Solid	8015NM Prep	
MB 880-71569/1-A	Method Blank	Total/NA	Solid	8015NM Prep	
LCS 880-71569/2-A	Lab Control Sample	Total/NA	Solid	8015NM Prep	
LCSD 880-71569/3-A	Lab Control Sample Dup	Total/NA	Solid	8015NM Prep	
890-5998-A-61-B MS	Matrix Spike	Total/NA	Solid	8015NM Prep	
890-5998-A-61-C MSD	Matrix Spike Duplicate	Total/NA	Solid	8015NM Prep	

Analysis Batch: 72087

Lab Sample ID	Client Sample ID	Prep Type	Matrix	Method	Prep Batch
890-6001-1	FS01	Total/NA	Solid	8015B NM	71569
890-6001-2	FS02	Total/NA	Solid	8015B NM	71569
890-6001-3	FS03	Total/NA	Solid	8015B NM	71569
MB 880-71569/1-A	Method Blank	Total/NA	Solid	8015B NM	71569
LCS 880-71569/2-A	Lab Control Sample	Total/NA	Solid	8015B NM	71569

Eurofins Carlsbad

QC Association Summary

Client: Etech Environmental & Safety Solutions
Project/Site: East Pecos Federal Com 22 #007H

Job ID: 890-6001-1
SDG: Eddy County NM

GC Semi VOA (Continued)

Analysis Batch: 72087 (Continued)

Lab Sample ID	Client Sample ID	Prep Type	Matrix	Method	Prep Batch
LCSD 880-71569/3-A	Lab Control Sample Dup	Total/NA	Solid	8015B NM	71569
890-5998-A-61-B MS	Matrix Spike	Total/NA	Solid	8015B NM	71569
890-5998-A-61-C MSD	Matrix Spike Duplicate	Total/NA	Solid	8015B NM	71569

Analysis Batch: 72231

Lab Sample ID	Client Sample ID	Prep Type	Matrix	Method	Prep Batch
890-6001-1	FS01	Total/NA	Solid	8015 NM	
890-6001-2	FS02	Total/NA	Solid	8015 NM	
890-6001-3	FS03	Total/NA	Solid	8015 NM	

HPLC/IC

Leach Batch: 71573

Lab Sample ID	Client Sample ID	Prep Type	Matrix	Method	Prep Batch
890-6001-1	FS01	Soluble	Solid	DI Leach	
890-6001-2	FS02	Soluble	Solid	DI Leach	
890-6001-3	FS03	Soluble	Solid	DI Leach	
MB 880-71573/1-A	Method Blank	Soluble	Solid	DI Leach	
LCS 880-71573/2-A	Lab Control Sample	Soluble	Solid	DI Leach	
LCSD 880-71573/3-A	Lab Control Sample Dup	Soluble	Solid	DI Leach	
880-38374-A-12-B MS	Matrix Spike	Soluble	Solid	DI Leach	
880-38374-A-12-C MSD	Matrix Spike Duplicate	Soluble	Solid	DI Leach	

Analysis Batch: 71736

Lab Sample ID	Client Sample ID	Prep Type	Matrix	Method	Prep Batch
890-6001-1	FS01	Soluble	Solid	300.0	71573
890-6001-2	FS02	Soluble	Solid	300.0	71573
890-6001-3	FS03	Soluble	Solid	300.0	71573
MB 880-71573/1-A	Method Blank	Soluble	Solid	300.0	71573
LCS 880-71573/2-A	Lab Control Sample	Soluble	Solid	300.0	71573
LCSD 880-71573/3-A	Lab Control Sample Dup	Soluble	Solid	300.0	71573
880-38374-A-12-B MS	Matrix Spike	Soluble	Solid	300.0	71573
880-38374-A-12-C MSD	Matrix Spike Duplicate	Soluble	Solid	300.0	71573

Eurofins Carlsbad

Lab Chronicle

Client: Etech Environmental & Safety Solutions
Project/Site: East Pecos Federal Com 22 #007H

Job ID: 890-6001-1
SDG: Eddy County NM

Client Sample ID: FS01

Lab Sample ID: 890-6001-1

Date Collected: 01/19/24 11:50

Matrix: Solid

Date Received: 01/22/24 08:34

Prep Type	Batch Type	Batch Method	Run	Dil Factor	Initial Amount	Final Amount	Batch Number	Prepared or Analyzed	Analyst	Lab
Total/NA	Prep	5035			4.98 g	5 mL	72099	02/01/24 09:30	MNR	EET MID
Total/NA	Analysis	8021B		1	5 mL	5 mL	72133	02/02/24 06:05	MNR	EET MID
Total/NA	Analysis	Total BTEX		1			72226	02/02/24 06:05	SM	EET MID
Total/NA	Analysis	8015 NM		1			72231	02/01/24 15:12	SM	EET MID
Total/NA	Prep	8015NM Prep			10.05 g	10 mL	71569	01/25/24 09:18	TKC	EET MID
Total/NA	Analysis	8015B NM		1	1 uL	1 uL	72087	02/01/24 15:12	SM	EET MID
Soluble	Leach	DI Leach			5 g	50 mL	71573	01/25/24 09:38	SA	EET MID
Soluble	Analysis	300.0		5			71736	01/29/24 00:54	CH	EET MID

Client Sample ID: FS02

Lab Sample ID: 890-6001-2

Date Collected: 01/19/24 12:00

Matrix: Solid

Date Received: 01/22/24 08:34

Prep Type	Batch Type	Batch Method	Run	Dil Factor	Initial Amount	Final Amount	Batch Number	Prepared or Analyzed	Analyst	Lab
Total/NA	Prep	5035			5.05 g	5 mL	72099	02/01/24 09:30	MNR	EET MID
Total/NA	Analysis	8021B		1	5 mL	5 mL	72133	02/02/24 06:31	MNR	EET MID
Total/NA	Analysis	Total BTEX		1			72226	02/02/24 06:31	SM	EET MID
Total/NA	Analysis	8015 NM		1			72231	02/01/24 15:34	SM	EET MID
Total/NA	Prep	8015NM Prep			9.98 g	10 mL	71569	01/25/24 09:18	TKC	EET MID
Total/NA	Analysis	8015B NM		1	1 uL	1 uL	72087	02/01/24 15:34	SM	EET MID
Soluble	Leach	DI Leach			5 g	50 mL	71573	01/25/24 09:38	SA	EET MID
Soluble	Analysis	300.0		5			71736	01/29/24 01:01	CH	EET MID

Client Sample ID: FS03

Lab Sample ID: 890-6001-3

Date Collected: 01/19/24 12:10

Matrix: Solid

Date Received: 01/22/24 08:34

Prep Type	Batch Type	Batch Method	Run	Dil Factor	Initial Amount	Final Amount	Batch Number	Prepared or Analyzed	Analyst	Lab
Total/NA	Prep	5035			5.05 g	5 mL	72099	02/01/24 09:30	MNR	EET MID
Total/NA	Analysis	8021B		1	5 mL	5 mL	72133	02/02/24 06:58	MNR	EET MID
Total/NA	Analysis	Total BTEX		1			72226	02/02/24 06:58	SM	EET MID
Total/NA	Analysis	8015 NM		1			72231	02/01/24 15:55	SM	EET MID
Total/NA	Prep	8015NM Prep			9.90 g	10 mL	71569	01/25/24 09:18	TKC	EET MID
Total/NA	Analysis	8015B NM		1	1 uL	1 uL	72087	02/01/24 15:55	SM	EET MID
Soluble	Leach	DI Leach			5.01 g	50 mL	71573	01/25/24 09:38	SA	EET MID
Soluble	Analysis	300.0		5			71736	01/29/24 01:08	CH	EET MID

Laboratory References:

EET MID = Eurofins Midland, 1211 W. Florida Ave, Midland, TX 79701, TEL (432)704-5440

Eurofins Carlsbad

Accreditation/Certification Summary

Client: Etech Environmental & Safety Solutions
Project/Site: East Pecos Federal Com 22 #007H

Job ID: 890-6001-1
SDG: Eddy County NM

Laboratory: Eurofins Midland

Unless otherwise noted, all analytes for this laboratory were covered under each accreditation/certification below.

Authority	Program	Identification Number	Expiration Date
Texas	NELAP	T104704400-23-26	06-30-24
The following analytes are included in this report, but the laboratory is not certified by the governing authority. This list may include analytes for which the agency does not offer certification.			
Analysis Method	Prep Method	Matrix	Analyte
8015 NM		Solid	Total TPH
Total BTEX		Solid	Total BTEX

Method Summary

Client: Etech Environmental & Safety Solutions
Project/Site: East Pecos Federal Com 22 #007H

Job ID: 890-6001-1
SDG: Eddy County NM

Method	Method Description	Protocol	Laboratory
8021B	Volatile Organic Compounds (GC)	SW846	EET MID
Total BTEX	Total BTEX Calculation	TAL SOP	EET MID
8015 NM	Diesel Range Organics (DRO) (GC)	SW846	EET MID
8015B NM	Diesel Range Organics (DRO) (GC)	SW846	EET MID
300.0	Anions, Ion Chromatography	EPA	EET MID
5035	Closed System Purge and Trap	SW846	EET MID
8015NM Prep	Microextraction	SW846	EET MID
DI Leach	Deionized Water Leaching Procedure	ASTM	EET MID

Protocol References:

- ASTM = ASTM International
- EPA = US Environmental Protection Agency
- SW846 = "Test Methods For Evaluating Solid Waste, Physical/Chemical Methods", Third Edition, November 1986 And Its Updates.
- TAL SOP = TestAmerica Laboratories, Standard Operating Procedure

Laboratory References:

- EET MID = Eurofins Midland, 1211 W. Florida Ave, Midland, TX 79701, TEL (432)704-5440

Sample Summary

Client: Etech Environmental & Safety Solutions
Project/Site: East Pecos Federal Com 22 #007H

Job ID: 890-6001-1
SDG: Eddy County NM

Lab Sample ID	Client Sample ID	Matrix	Collected	Received	Depth
890-6001-1	FS01	Solid	01/19/24 11:50	01/22/24 08:34	0-0.25
890-6001-2	FS02	Solid	01/19/24 12:00	01/22/24 08:34	0-0.25
890-6001-3	FS03	Solid	01/19/24 12:10	01/22/24 08:34	0-0.25

- 1
- 2
- 3
- 4
- 5
- 6
- 7
- 8
- 9
- 10
- 11
- 12
- 13
- 14

Loc: 890
6001

rofin

Environment Testing
Xenco

Chain of Custody

Houston, TX (281) 240-4200, Dallas, TX (214) 502-0300
Midland, TX (432) 704-5440, San Antonio, TX (210) 509-3334
EL Paso, TX (915) 585-3443, Lubbock, TX (806) 794-1296
Hobbs, NM (575) 392-7550, Carlsbad, NM (575) 988-3199

890-6001 Chain of Custody

www.xenco.com Page 1 of 1

Work Order Comments

Program: US/PST ☐ PRP ☐ Brownfields ☐ RRC ☐ Superfund ☐

State of Project:

Reporting: Level II ☐ Level III ☐ PST/AUST ☐ TRRP ☐ Level IV ☐

Deliverables: EDD ☐ ADAPT ☐ Other:

Project Manager: Gilbert Moreno

Company Name: eTECH Environmental & Safety Solutions, Inc

Address: 13000 W County Rd 100

City, State ZIP: Odessa, TX, 79765

Phone: 832-541-7719

Bill to: (if different)

Company Name: WPX Energy Permian, LLC

Address: 5315 Buena Vista Dr.

City, State ZIP: Carlsbad, NM, 88220

Email: Devon-team@detechenv.com, jim.raley@dmn.com

Project Name: East Pecos Federal Com 22 #007H

Project Number: 19579

Project Location: Eddy County, NM

Sampler's Name: Gilbert Moreno

WO #: 21277645

SAMPLE RECEIPT

Samples Received Intact: Yes ☒ No ☐ Thermometer ID: TAM001

Cooler Custody Seals: Yes ☒ No ☐ Correction Factor: -0.2

Sample Custody Seals: Yes ☒ No ☐ Temperature Reading: 3.4

Total Containers: Corrected Temperature: 3.2

Parameters

Sample Identification	Matrix	Date Sampled	Time Sampled	Depth (feet)	Grab/Comp	# of Cont	Pres. Code	ANALYSIS REQUEST	Preservative Codes	Sample Comments
FS01	S	1.19.24	11:50	0-0.25'	Comp	1			None: NO	DI Water: H ₂ O
FS02	S	1.19.24	12:00	0-0.25'	Comp	1			Cool: Cool	MeOH: Me
FS03	S	1.19.24	12:10	0-0.25'	Comp	1			HCL: HC	HNO ₃ : HN
									H ₂ SO ₄ : H ₂	NaOH: Na
									H ₃ PO ₄ : HP	
									NaHSO ₄ : NABIS	
									Na ₂ S ₂ O ₃ : NaSO ₃	
									Zn Acetate+NaOH: Zn	
									NaOH+Ascorbic Acid: SAPC	
										Incident #
										nAPP2400434204

Total 200.7 / 6010 200.8 / 6020: 8RCRA 13PPM Texas 11 Al Sb As Ba Be B Cd Ca Cr Co Cu Fe Pb Mg Mn Mo Ni K Se Ag SiO₂ Na Sr Ti Sn U V Zn

Circle Method(s) and Metal(s) to be analyzed: TCPLP / SPLP 6010: 8RCRA Sb As Ba Be Cd Cr Co Cu Pb Mn Mo Ni Se Ag Ti U Hg: 1631 / 245.1 / 7470 / 7471

Notice: Signature of this document and relinquishment of samples constitutes a valid purchase order from client company to Eurofins Xenco, its affiliates and subcontractors. It assigns standard terms and conditions of service. Eurofins Xenco will be liable only for the cost of samples and shall not assume any responsibility for any losses or expenses incurred by the client if such losses are due to circumstances beyond the control of Eurofins Xenco. A minimum charge of \$55.00 will be applied to each project and a charge of \$5 for each sample submitted to Eurofins Xenco, but not analyzed. These terms will be enforced unless previously negotiated.

Relinquished by: (Signature)	Received by: (Signature)	Date/Time	Relinquished by: (Signature)	Received by: (Signature)	Date/Time
<i>Carolina</i>	<i>Burns</i>	8a 1/22			

Revised Date: 08/25/2020 Rev. 2020.2

Login Sample Receipt Checklist

Client: Etech Environmental & Safety Solutions

Job Number: 890-6001-1

SDG Number: Eddy County NM

Login Number: 6001

List Number: 1

Creator: Lopez, Abraham

List Source: Eurofins Carlsbad

Question	Answer	Comment
The cooler's custody seal, if present, is intact.	True	
Sample custody seals, if present, are intact.	True	
The cooler or samples do not appear to have been compromised or tampered with.	True	
Samples were received on ice.	True	
Cooler Temperature is acceptable.	True	
Cooler Temperature is recorded.	True	
COC is present.	True	
COC is filled out in ink and legible.	True	
COC is filled out with all pertinent information.	True	
Is the Field Sampler's name present on COC?	True	
There are no discrepancies between the containers received and the COC.	True	
Samples are received within Holding Time (excluding tests with immediate HTs)	True	
Sample containers have legible labels.	True	
Containers are not broken or leaking.	True	
Sample collection date/times are provided.	True	
Appropriate sample containers are used.	N/A	Refer to Job Narrative for details.
Sample bottles are completely filled.	True	
Sample Preservation Verified.	N/A	
There is sufficient vol. for all requested analyses, incl. any requested MS/MSDs	True	
Containers requiring zero headspace have no headspace or bubble is <6mm (1/4").	N/A	

Login Sample Receipt Checklist

Client: Etech Environmental & Safety Solutions

Job Number: 890-6001-1

SDG Number: Eddy County NM

Login Number: 6001

List Number: 2

Creator: Rodriguez, Leticia

List Source: Eurofins Midland

List Creation: 01/23/24 12:33 PM

Question	Answer	Comment
The cooler's custody seal, if present, is intact.	N/A	
Sample custody seals, if present, are intact.	N/A	
The cooler or samples do not appear to have been compromised or tampered with.	True	
Samples were received on ice.	True	
Cooler Temperature is acceptable.	True	
Cooler Temperature is recorded.	True	
COC is present	True	
COC is filled out in ink and legible.	True	
COC is filled out with all pertinent information	True	
Is the Field Sampler's name present on COC?	True	
There are no discrepancies between the containers received and the COC.	True	
Samples are received within Holding Time (excluding tests with immediate HTs)	True	
Sample containers have legible labels.	True	
Containers are not broken or leaking.	True	
Sample collection date/times are provided.	True	
Appropriate sample containers are used.	True	
Sample bottles are completely filled.	True	
Sample Preservation Verified.	N/A	
There is sufficient vol. for all requested analyses, incl. any requested MS/MSDs	True	
Containers requiring zero headspace have no headspace or bubble is <6mm (1/4").	N/A	



Environment Testing

- 1
- 2
- 3
- 4
- 5
- 6
- 7
- 8
- 9
- 10
- 11
- 12
- 13
- 14

ANALYTICAL REPORT

PREPARED FOR

Attn: Gilbert Moreno
Etech Environmental & Safety Solutions
PO BOX 62228
Midland, Texas 79711

Generated 2/2/2024 12:24:09 PM

JOB DESCRIPTION

East Pecos Federal Com 22 #007H
Eddy County NM

JOB NUMBER

890-6002-1

Eurofins Carlsbad
1089 N Canal St.
Carlsbad NM 88220



Eurofins Carlsbad

Job Notes

This report may not be reproduced except in full, and with written approval from the laboratory. The results relate only to the samples tested. For questions please contact the Project Manager at the e-mail address or telephone number listed on this page.

Analytical test results meet all requirements of the associated regulatory program (i.e., NELAC (TNI), DoD, and ISO 17025) unless otherwise noted under the individual analysis.

Authorization



Generated
2/2/2024 12:24:09 PM

Authorized for release by
Jessica Kramer, Project Manager
Jessica.Kramer@et.eurofinsus.com
(432)704-5440

Client: Etech Environmental & Safety Solutions
Project/Site: East Pecos Federal Com 22 #007H

Laboratory Job ID: 890-6002-1
SDG: Eddy County NM

Table of Contents

Cover Page	1
Table of Contents	3
Definitions/Glossary	4
Case Narrative	5
Client Sample Results	6
Surrogate Summary	9
QC Sample Results	10
QC Association Summary	15
Lab Chronicle	17
Certification Summary	18
Method Summary	19
Sample Summary	20
Chain of Custody	21
Receipt Checklists	22

- 1
- 2
- 3
- 4
- 5
- 6
- 7
- 8
- 9
- 10
- 11
- 12
- 13
- 14

Definitions/Glossary

Client: Etech Environmental & Safety Solutions
Project/Site: East Pecos Federal Com 22 #007H

Job ID: 890-6002-1
SDG: Eddy County NM

Qualifiers

GC VOA

Qualifier	Qualifier Description
F2	MS/MSD RPD exceeds control limits
S1-	Surrogate recovery exceeds control limits, low biased.
U	Indicates the analyte was analyzed for but not detected.

GC Semi VOA

Qualifier	Qualifier Description
F1	MS and/or MSD recovery exceeds control limits.
S1+	Surrogate recovery exceeds control limits, high biased.
U	Indicates the analyte was analyzed for but not detected.

HPLC/IC

Qualifier	Qualifier Description
U	Indicates the analyte was analyzed for but not detected.

Glossary

Abbreviation	These commonly used abbreviations may or may not be present in this report.
▫	Listed under the "D" column to designate that the result is reported on a dry weight basis
%R	Percent Recovery
CFL	Contains Free Liquid
CFU	Colony Forming Unit
CNF	Contains No Free Liquid
DER	Duplicate Error Ratio (normalized absolute difference)
Dil Fac	Dilution Factor
DL	Detection Limit (DoD/DOE)
DL, RA, RE, IN	Indicates a Dilution, Re-analysis, Re-extraction, or additional Initial metals/anion analysis of the sample
DLC	Decision Level Concentration (Radiochemistry)
EDL	Estimated Detection Limit (Dioxin)
LOD	Limit of Detection (DoD/DOE)
LOQ	Limit of Quantitation (DoD/DOE)
MCL	EPA recommended "Maximum Contaminant Level"
MDA	Minimum Detectable Activity (Radiochemistry)
MDC	Minimum Detectable Concentration (Radiochemistry)
MDL	Method Detection Limit
ML	Minimum Level (Dioxin)
MPN	Most Probable Number
MQL	Method Quantitation Limit
NC	Not Calculated
ND	Not Detected at the reporting limit (or MDL or EDL if shown)
NEG	Negative / Absent
POS	Positive / Present
PQL	Practical Quantitation Limit
PRES	Presumptive
QC	Quality Control
RER	Relative Error Ratio (Radiochemistry)
RL	Reporting Limit or Requested Limit (Radiochemistry)
RPD	Relative Percent Difference, a measure of the relative difference between two points
TEF	Toxicity Equivalent Factor (Dioxin)
TEQ	Toxicity Equivalent Quotient (Dioxin)
TNTC	Too Numerous To Count

Case Narrative

Client: Etech Environmental & Safety Solutions
Project: East Pecos Federal Com 22 #007H

Job ID: 890-6002-1

Job ID: 890-6002-1

Eurofins Carlsbad

Job Narrative 890-6002-1

Analytical test results meet all requirements of the associated regulatory program listed on the Accreditation/Certification Summary Page unless otherwise noted under the individual analysis. Data qualifiers are applied to indicate exceptions. Noncompliant quality control (QC) is further explained in narrative comments.

- Matrix QC may not be reported if insufficient sample or site-specific QC samples were not submitted. In these situations, to demonstrate precision and accuracy at a batch level, a LCS/LCSD may be performed, unless otherwise specified in the method.
- Surrogate and/or isotope dilution analyte recoveries (if applicable) which are outside of the QC window are confirmed unless attributed to a dilution or otherwise noted in the narrative.

Regulated compliance samples (e.g. SDWA, NPDES) must comply with the associated agency requirements/permits.

Receipt

The samples were received on 1/22/2024 8:46 AM. Unless otherwise noted below, the samples arrived in good condition, and, where required, properly preserved and on ice. The temperature of the cooler at receipt time was 2.2°C

Receipt Exceptions

The following samples were received and analyzed from an unpreserved bulk soil jar: SW01 (890-6002-1), SW02 (890-6002-2) and SW03 (890-6002-3).

GC VOA

Method 8021B: The matrix spike / matrix spike duplicate (MS/MSD) recoveries for preparation batch 880-72099 and analytical batch 880-72133 were outside control limits for one or more analytes. See QC Sample Results for detail. Sample matrix interference and/or non-homogeneity are suspected because the associated laboratory control sample (LCS) recovery is within acceptance limits.

Method 8021B: Surrogate recovery for the following sample was outside control limits: (CCV 880-72133/20). Evidence of matrix interference is present; therefore, re-extraction and/or re-analysis was not performed.

Method 8021B: The surrogate recovery for the blank associated with preparation batch 880-72099 and analytical batch 880-72133 was outside the control limits.

No additional analytical or quality issues were noted, other than those described above or in the Definitions/ Glossary page.

GC Semi VOA

Method 8015MOD_NM: The surrogate recovery for the blank associated with preparation batch 880-71569 and analytical batch 880-72087 was outside the upper control limits.

Method 8015MOD_NM: Surrogate recovery for the following samples were outside control limits: SW01 (890-6002-1), SW02 (890-6002-2), SW03 (890-6002-3), (890-5998-A-61-A), (890-5998-A-61-B MS) and (890-5998-A-61-C MSD). Evidence of matrix interference is present; therefore, re-extraction and/or re-analysis was not performed.

Method 8015MOD_NM: The matrix spike / matrix spike duplicate (MS/MSD) recoveries for preparation batch 880-71569 and analytical batch 880-72087 were outside control limits for one or more analytes. See QC Sample Results for detail. Sample matrix interference and/or non-homogeneity are suspected because the associated laboratory control sample (LCS) recovery is within acceptance limits.

Method 8015MOD_NM: Surrogate recovery for the following samples were outside control limits: (CCV 880-72087/20), (CCV 880-72087/31) and (CCV 880-72087/5). Evidence of matrix interferences is not obvious.

No additional analytical or quality issues were noted, other than those described above or in the Definitions/ Glossary page.

HPLC/IC

No additional analytical or quality issues were noted, other than those described above or in the Definitions/ Glossary page.

Eurofins Carlsbad

Client Sample Results

Client: Etech Environmental & Safety Solutions
Project/Site: East Pecos Federal Com 22 #007H

Job ID: 890-6002-1
SDG: Eddy County NM

Client Sample ID: SW01

Lab Sample ID: 890-6002-1

Date Collected: 01/19/24 12:20

Matrix: Solid

Date Received: 01/22/24 08:46

Sample Depth: 0-0.25

Method: SW846 8021B - Volatile Organic Compounds (GC)

Analyte	Result	Qualifier	RL	MDL	Unit	D	Prepared	Analyzed	Dil Fac
Benzene	<0.00200	U	0.00200		mg/Kg		02/01/24 09:30	02/02/24 07:25	1
Toluene	<0.00200	U	0.00200		mg/Kg		02/01/24 09:30	02/02/24 07:25	1
Ethylbenzene	<0.00200	U	0.00200		mg/Kg		02/01/24 09:30	02/02/24 07:25	1
m-Xylene & p-Xylene	<0.00401	U	0.00401		mg/Kg		02/01/24 09:30	02/02/24 07:25	1
o-Xylene	<0.00200	U	0.00200		mg/Kg		02/01/24 09:30	02/02/24 07:25	1
Xylenes, Total	<0.00401	U	0.00401		mg/Kg		02/01/24 09:30	02/02/24 07:25	1

Surrogate	%Recovery	Qualifier	Limits	Prepared	Analyzed	Dil Fac
4-Bromofluorobenzene (Surr)	108		70 - 130	02/01/24 09:30	02/02/24 07:25	1
1,4-Difluorobenzene (Surr)	115		70 - 130	02/01/24 09:30	02/02/24 07:25	1

Method: TAL SOP Total BTEX - Total BTEX Calculation

Analyte	Result	Qualifier	RL	MDL	Unit	D	Prepared	Analyzed	Dil Fac
Total BTEX	<0.00401	U	0.00401		mg/Kg			02/02/24 07:25	1

Method: SW846 8015 NM - Diesel Range Organics (DRO) (GC)

Analyte	Result	Qualifier	RL	MDL	Unit	D	Prepared	Analyzed	Dil Fac
Total TPH	<50.0	U	50.0		mg/Kg			02/01/24 16:16	1

Method: SW846 8015B NM - Diesel Range Organics (DRO) (GC)

Analyte	Result	Qualifier	RL	MDL	Unit	D	Prepared	Analyzed	Dil Fac
Gasoline Range Organics (GRO)-C6-C10	<50.0	U	50.0		mg/Kg		01/25/24 09:18	02/01/24 16:16	1
Diesel Range Organics (Over C10-C28)	<50.0	U	50.0		mg/Kg		01/25/24 09:18	02/01/24 16:16	1
Oil Range Organics (Over C28-C36)	<50.0	U	50.0		mg/Kg		01/25/24 09:18	02/01/24 16:16	1

Surrogate	%Recovery	Qualifier	Limits	Prepared	Analyzed	Dil Fac
1-Chlorooctane	171	S1+	70 - 130	01/25/24 09:18	02/01/24 16:16	1
o-Terphenyl	139	S1+	70 - 130	01/25/24 09:18	02/01/24 16:16	1

Method: EPA 300.0 - Anions, Ion Chromatography - Soluble

Analyte	Result	Qualifier	RL	MDL	Unit	D	Prepared	Analyzed	Dil Fac
Chloride	500		5.04		mg/Kg			01/29/24 01:15	1

Client Sample ID: SW02

Lab Sample ID: 890-6002-2

Date Collected: 01/19/24 12:30

Matrix: Solid

Date Received: 01/22/24 08:46

Sample Depth: 0-0.25

Method: SW846 8021B - Volatile Organic Compounds (GC)

Analyte	Result	Qualifier	RL	MDL	Unit	D	Prepared	Analyzed	Dil Fac
Benzene	<0.00201	U	0.00201		mg/Kg		02/01/24 09:30	02/02/24 07:51	1
Toluene	<0.00201	U	0.00201		mg/Kg		02/01/24 09:30	02/02/24 07:51	1
Ethylbenzene	<0.00201	U	0.00201		mg/Kg		02/01/24 09:30	02/02/24 07:51	1
m-Xylene & p-Xylene	<0.00402	U	0.00402		mg/Kg		02/01/24 09:30	02/02/24 07:51	1
o-Xylene	<0.00201	U	0.00201		mg/Kg		02/01/24 09:30	02/02/24 07:51	1
Xylenes, Total	<0.00402	U	0.00402		mg/Kg		02/01/24 09:30	02/02/24 07:51	1

Surrogate	%Recovery	Qualifier	Limits	Prepared	Analyzed	Dil Fac
4-Bromofluorobenzene (Surr)	88		70 - 130	02/01/24 09:30	02/02/24 07:51	1

Eurofins Carlsbad

Client Sample Results

Client: Etech Environmental & Safety Solutions
Project/Site: East Pecos Federal Com 22 #007H

Job ID: 890-6002-1
SDG: Eddy County NM

Client Sample ID: SW02

Lab Sample ID: 890-6002-2

Date Collected: 01/19/24 12:30

Matrix: Solid

Date Received: 01/22/24 08:46

Sample Depth: 0-0.25

Method: SW846 8021B - Volatile Organic Compounds (GC) (Continued)

Surrogate	%Recovery	Qualifier	Limits	Prepared	Analyzed	Dil Fac
1,4-Difluorobenzene (Surr)	86		70 - 130	02/01/24 09:30	02/02/24 07:51	1

Method: TAL SOP Total BTEX - Total BTEX Calculation

Analyte	Result	Qualifier	RL	MDL	Unit	D	Prepared	Analyzed	Dil Fac
Total BTEX	<0.00402	U	0.00402		mg/Kg			02/02/24 07:51	1

Method: SW846 8015 NM - Diesel Range Organics (DRO) (GC)

Analyte	Result	Qualifier	RL	MDL	Unit	D	Prepared	Analyzed	Dil Fac
Total TPH	<50.0	U	50.0		mg/Kg			02/01/24 16:37	1

Method: SW846 8015B NM - Diesel Range Organics (DRO) (GC)

Analyte	Result	Qualifier	RL	MDL	Unit	D	Prepared	Analyzed	Dil Fac
Gasoline Range Organics (GRO)-C6-C10	<50.0	U	50.0		mg/Kg		01/25/24 09:18	02/01/24 16:37	1
Diesel Range Organics (Over C10-C28)	<50.0	U	50.0		mg/Kg		01/25/24 09:18	02/01/24 16:37	1
Oil Range Organics (Over C28-C36)	<50.0	U	50.0		mg/Kg		01/25/24 09:18	02/01/24 16:37	1
Surrogate	%Recovery	Qualifier	Limits				Prepared	Analyzed	Dil Fac
1-Chlorooctane	169	S1+	70 - 130				01/25/24 09:18	02/01/24 16:37	1
o-Terphenyl	136	S1+	70 - 130				01/25/24 09:18	02/01/24 16:37	1

Method: EPA 300.0 - Anions, Ion Chromatography - Soluble

Analyte	Result	Qualifier	RL	MDL	Unit	D	Prepared	Analyzed	Dil Fac
Chloride	497		4.97		mg/Kg			01/29/24 01:21	1

Client Sample ID: SW03

Lab Sample ID: 890-6002-3

Date Collected: 01/19/24 12:40

Matrix: Solid

Date Received: 01/22/24 08:46

Sample Depth: 0-0.25

Method: SW846 8021B - Volatile Organic Compounds (GC)

Analyte	Result	Qualifier	RL	MDL	Unit	D	Prepared	Analyzed	Dil Fac
Benzene	<0.00199	U	0.00199		mg/Kg		02/01/24 09:30	02/02/24 08:18	1
Toluene	<0.00199	U	0.00199		mg/Kg		02/01/24 09:30	02/02/24 08:18	1
Ethylbenzene	<0.00199	U	0.00199		mg/Kg		02/01/24 09:30	02/02/24 08:18	1
m-Xylene & p-Xylene	<0.00398	U	0.00398		mg/Kg		02/01/24 09:30	02/02/24 08:18	1
o-Xylene	<0.00199	U	0.00199		mg/Kg		02/01/24 09:30	02/02/24 08:18	1
Xylenes, Total	<0.00398	U	0.00398		mg/Kg		02/01/24 09:30	02/02/24 08:18	1

Surrogate	%Recovery	Qualifier	Limits	Prepared	Analyzed	Dil Fac
4-Bromofluorobenzene (Surr)	102		70 - 130	02/01/24 09:30	02/02/24 08:18	1
1,4-Difluorobenzene (Surr)	105		70 - 130	02/01/24 09:30	02/02/24 08:18	1

Method: TAL SOP Total BTEX - Total BTEX Calculation

Analyte	Result	Qualifier	RL	MDL	Unit	D	Prepared	Analyzed	Dil Fac
Total BTEX	<0.00398	U	0.00398		mg/Kg			02/02/24 08:18	1

Method: SW846 8015 NM - Diesel Range Organics (DRO) (GC)

Analyte	Result	Qualifier	RL	MDL	Unit	D	Prepared	Analyzed	Dil Fac
Total TPH	<50.2	U	50.2		mg/Kg			02/01/24 16:58	1

Eurofins Carlsbad

Client Sample Results

Client: Etech Environmental & Safety Solutions
Project/Site: East Pecos Federal Com 22 #007H

Job ID: 890-6002-1
SDG: Eddy County NM

Client Sample ID: SW03
Date Collected: 01/19/24 12:40
Date Received: 01/22/24 08:46
Sample Depth: 0-0.25

Lab Sample ID: 890-6002-3
Matrix: Solid

Method: SW846 8015B NM - Diesel Range Organics (DRO) (GC)										
Analyte	Result	Qualifier	RL	MDL	Unit	D	Prepared	Analyzed	Dil Fac	
Gasoline Range Organics (GRO)-C6-C10	<50.2	U	50.2		mg/Kg		01/25/24 09:18	02/01/24 16:58	1	
Diesel Range Organics (Over C10-C28)	<50.2	U	50.2		mg/Kg		01/25/24 09:18	02/01/24 16:58	1	
Oil Range Organics (Over C28-C36)	<50.2	U	50.2		mg/Kg		01/25/24 09:18	02/01/24 16:58	1	
Surrogate	%Recovery	Qualifier	Limits				Prepared	Analyzed	Dil Fac	
1-Chlorooctane	170	S1+	70 - 130				01/25/24 09:18	02/01/24 16:58	1	
o-Terphenyl	131	S1+	70 - 130				01/25/24 09:18	02/01/24 16:58	1	

Method: EPA 300.0 - Anions, Ion Chromatography - Soluble										
Analyte	Result	Qualifier	RL	MDL	Unit	D	Prepared	Analyzed	Dil Fac	
Chloride	416		4.98		mg/Kg			01/29/24 02:16	1	

Surrogate Summary

Client: Etech Environmental & Safety Solutions
Project/Site: East Pecos Federal Com 22 #007H

Job ID: 890-6002-1
SDG: Eddy County NM

Method: 8021B - Volatile Organic Compounds (GC)

Matrix: Solid

Prep Type: Total/NA

		Percent Surrogate Recovery (Acceptance Limits)	
Lab Sample ID	Client Sample ID	BFB1 (70-130)	DFBZ1 (70-130)
890-6000-A-5-D MS	Matrix Spike	85	73
890-6000-A-5-E MSD	Matrix Spike Duplicate	112	91
890-6002-1	SW01	108	115
890-6002-2	SW02	88	86
890-6002-3	SW03	102	105
LCS 880-72099/1-A	Lab Control Sample	113	77
LCSD 880-72099/2-A	Lab Control Sample Dup	119	97
MB 880-71831/5-A	Method Blank	72	122
MB 880-72099/5-A	Method Blank	57 S1-	94
Surrogate Legend			
BFB = 4-Bromofluorobenzene (Surr)			
DFBZ = 1,4-Difluorobenzene (Surr)			

Method: 8015B NM - Diesel Range Organics (DRO) (GC)

Matrix: Solid

Prep Type: Total/NA

		Percent Surrogate Recovery (Acceptance Limits)	
Lab Sample ID	Client Sample ID	1CO1 (70-130)	OTPH1 (70-130)
890-5998-A-61-B MS	Matrix Spike	147 S1+	108
890-5998-A-61-C MSD	Matrix Spike Duplicate	150 S1+	105
890-6002-1	SW01	171 S1+	139 S1+
890-6002-2	SW02	169 S1+	136 S1+
890-6002-3	SW03	170 S1+	131 S1+
LCS 880-71569/2-A	Lab Control Sample	117	99
LCSD 880-71569/3-A	Lab Control Sample Dup	118	110
MB 880-71569/1-A	Method Blank	159 S1+	124
Surrogate Legend			
1CO = 1-Chlorooctane			
OTPH = o-Terphenyl			

QC Sample Results

Client: Etech Environmental & Safety Solutions
Project/Site: East Pecos Federal Com 22 #007H

Job ID: 890-6002-1
SDG: Eddy County NM

Method: 8021B - Volatile Organic Compounds (GC)

Lab Sample ID: MB 880-71831/5-A

Matrix: Solid

Analysis Batch: 72133

Client Sample ID: Method Blank

Prep Type: Total/NA

Prep Batch: 71831

Analyte	MB Result	MB Qualifier	RL	MDL	Unit	D	Prepared	Analyzed	Dil Fac
Benzene	<0.00200	U	0.00200		mg/Kg		01/29/24 13:41	02/01/24 14:51	1
Toluene	<0.00200	U	0.00200		mg/Kg		01/29/24 13:41	02/01/24 14:51	1
Ethylbenzene	<0.00200	U	0.00200		mg/Kg		01/29/24 13:41	02/01/24 14:51	1
m-Xylene & p-Xylene	<0.00400	U	0.00400		mg/Kg		01/29/24 13:41	02/01/24 14:51	1
o-Xylene	<0.00200	U	0.00200		mg/Kg		01/29/24 13:41	02/01/24 14:51	1
Xylenes, Total	<0.00400	U	0.00400		mg/Kg		01/29/24 13:41	02/01/24 14:51	1

Surrogate	MB %Recovery	MB Qualifier	Limits	Prepared	Analyzed	Dil Fac
4-Bromofluorobenzene (Surr)	72		70 - 130	01/29/24 13:41	02/01/24 14:51	1
1,4-Difluorobenzene (Surr)	122		70 - 130	01/29/24 13:41	02/01/24 14:51	1

Lab Sample ID: MB 880-72099/5-A

Matrix: Solid

Analysis Batch: 72133

Client Sample ID: Method Blank

Prep Type: Total/NA

Prep Batch: 72099

Analyte	MB Result	MB Qualifier	RL	MDL	Unit	D	Prepared	Analyzed	Dil Fac
Benzene	<0.00200	U	0.00200		mg/Kg		02/01/24 09:30	02/02/24 04:20	1
Toluene	<0.00200	U	0.00200		mg/Kg		02/01/24 09:30	02/02/24 04:20	1
Ethylbenzene	<0.00200	U	0.00200		mg/Kg		02/01/24 09:30	02/02/24 04:20	1
m-Xylene & p-Xylene	<0.00400	U	0.00400		mg/Kg		02/01/24 09:30	02/02/24 04:20	1
o-Xylene	<0.00200	U	0.00200		mg/Kg		02/01/24 09:30	02/02/24 04:20	1
Xylenes, Total	<0.00400	U	0.00400		mg/Kg		02/01/24 09:30	02/02/24 04:20	1

Surrogate	MB %Recovery	MB Qualifier	Limits	Prepared	Analyzed	Dil Fac
4-Bromofluorobenzene (Surr)	57	S1-	70 - 130	02/01/24 09:30	02/02/24 04:20	1
1,4-Difluorobenzene (Surr)	94		70 - 130	02/01/24 09:30	02/02/24 04:20	1

Lab Sample ID: LCS 880-72099/1-A

Matrix: Solid

Analysis Batch: 72133

Client Sample ID: Lab Control Sample

Prep Type: Total/NA

Prep Batch: 72099

Analyte	Spike Added	LCS Result	LCS Qualifier	Unit	D	%Rec	%Rec Limits
Benzene	0.100	0.09326		mg/Kg		93	70 - 130
Toluene	0.100	0.09349		mg/Kg		93	70 - 130
Ethylbenzene	0.100	0.1002		mg/Kg		100	70 - 130
m-Xylene & p-Xylene	0.200	0.2349		mg/Kg		117	70 - 130
o-Xylene	0.100	0.1275		mg/Kg		128	70 - 130

Surrogate	LCS %Recovery	LCS Qualifier	Limits
4-Bromofluorobenzene (Surr)	113		70 - 130
1,4-Difluorobenzene (Surr)	77		70 - 130

Lab Sample ID: LCSD 880-72099/2-A

Matrix: Solid

Analysis Batch: 72133

Client Sample ID: Lab Control Sample Dup

Prep Type: Total/NA

Prep Batch: 72099

Analyte	Spike Added	LCSD Result	LCSD Qualifier	Unit	D	%Rec	%Rec Limits	RPD	RPD Limit
Benzene	0.100	0.09486		mg/Kg		95	70 - 130	2	35

Eurofins Carlsbad

QC Sample Results

Client: Etech Environmental & Safety Solutions
Project/Site: East Pecos Federal Com 22 #007H

Job ID: 890-6002-1
SDG: Eddy County NM

Method: 8021B - Volatile Organic Compounds (GC) (Continued)

Lab Sample ID: LCSD 880-72099/2-A

Matrix: Solid

Analysis Batch: 72133

Client Sample ID: Lab Control Sample Dup

Prep Type: Total/NA

Prep Batch: 72099

Analyte	Spike Added	LCSD Result	LCSD Qualifier	Unit	D	%Rec	%Rec		RPD	Limit
							Limits	RPD		
Toluene	0.100	0.09056		mg/Kg		91	70 - 130	3		35
Ethylbenzene	0.100	0.09657		mg/Kg		97	70 - 130	4		35
m-Xylene & p-Xylene	0.200	0.2507		mg/Kg		125	70 - 130	7		35
o-Xylene	0.100	0.1144		mg/Kg		114	70 - 130	11		35

Surrogate	LCSD		Limits
	%Recovery	Qualifier	
4-Bromofluorobenzene (Surr)	119		70 - 130
1,4-Difluorobenzene (Surr)	97		70 - 130

Lab Sample ID: 890-6000-A-5-D MS

Matrix: Solid

Analysis Batch: 72133

Client Sample ID: Matrix Spike

Prep Type: Total/NA

Prep Batch: 72099

Analyte	Sample Result	Sample Qualifier	Spike Added	MS Result	MS Qualifier	Unit	D	%Rec	%Rec	
									Limits	RPD
Benzene	<0.00199	U	0.0996	0.07697		mg/Kg		77	70 - 130	
Toluene	<0.00199	U F2	0.0996	0.07119		mg/Kg		71	70 - 130	
Ethylbenzene	<0.00199	U	0.0996	0.08151		mg/Kg		82	70 - 130	
m-Xylene & p-Xylene	<0.00398	U	0.199	0.1797		mg/Kg		90	70 - 130	
o-Xylene	<0.00199	U	0.0996	0.08490		mg/Kg		85	70 - 130	

Surrogate	MS		Limits
	%Recovery	Qualifier	
4-Bromofluorobenzene (Surr)	85		70 - 130
1,4-Difluorobenzene (Surr)	73		70 - 130

Lab Sample ID: 890-6000-A-5-E MSD

Matrix: Solid

Analysis Batch: 72133

Client Sample ID: Matrix Spike Duplicate

Prep Type: Total/NA

Prep Batch: 72099

Analyte	Sample Result	Sample Qualifier	Spike Added	MSD Result	MSD Qualifier	Unit	D	%Rec	%Rec		RPD	Limit
									Limits	RPD		
Benzene	<0.00199	U	0.0990	0.08463		mg/Kg		85	70 - 130	9		35
Toluene	<0.00199	U F2	0.0990	0.1025	F2	mg/Kg		104	70 - 130	36		35
Ethylbenzene	<0.00199	U	0.0990	0.1019		mg/Kg		103	70 - 130	22		35
m-Xylene & p-Xylene	<0.00398	U	0.198	0.2287		mg/Kg		115	70 - 130	24		35
o-Xylene	<0.00199	U	0.0990	0.1063		mg/Kg		107	70 - 130	22		35

Surrogate	MSD		Limits
	%Recovery	Qualifier	
4-Bromofluorobenzene (Surr)	112		70 - 130
1,4-Difluorobenzene (Surr)	91		70 - 130

Method: 8015B NM - Diesel Range Organics (DRO) (GC)

Lab Sample ID: MB 880-71569/1-A

Matrix: Solid

Analysis Batch: 72087

Client Sample ID: Method Blank

Prep Type: Total/NA

Prep Batch: 71569

Analyte	MB		RL	MDL	Unit	D	Prepared	Analyzed	Dil Fac
	Result	Qualifier							
Gasoline Range Organics (GRO)-C6-C10	<50.0	U	50.0		mg/Kg		01/25/24 09:18	02/01/24 07:59	1

Eurofins Carlsbad

QC Sample Results

Client: Etech Environmental & Safety Solutions
Project/Site: East Pecos Federal Com 22 #007H

Job ID: 890-6002-1
SDG: Eddy County NM

Method: 8015B NM - Diesel Range Organics (DRO) (GC) (Continued)

Lab Sample ID: MB 880-71569/1-A

Matrix: Solid

Analysis Batch: 72087

Client Sample ID: Method Blank

Prep Type: Total/NA

Prep Batch: 71569

Analyte	MB Result	MB Qualifier	RL	MDL	Unit	D	Prepared	Analyzed	Dil Fac
Diesel Range Organics (Over C10-C28)	<50.0	U	50.0		mg/Kg		01/25/24 09:18	02/01/24 07:59	1
Oil Range Organics (Over C28-C36)	<50.0	U	50.0		mg/Kg		01/25/24 09:18	02/01/24 07:59	1
Surrogate	MB %Recovery	MB Qualifier	Limits				Prepared	Analyzed	Dil Fac
1-Chlorooctane	159	S1+	70 - 130				01/25/24 09:18	02/01/24 07:59	1
o-Terphenyl	124		70 - 130				01/25/24 09:18	02/01/24 07:59	1

Lab Sample ID: LCS 880-71569/2-A

Matrix: Solid

Analysis Batch: 72087

Client Sample ID: Lab Control Sample

Prep Type: Total/NA

Prep Batch: 71569

Analyte	Spike Added	LCS Result	LCS Qualifier	Unit	D	%Rec	%Rec Limits		
Gasoline Range Organics (GRO)-C6-C10	1000	1166		mg/Kg		117	70 - 130		
Diesel Range Organics (Over C10-C28)	1000	1258		mg/Kg		126	70 - 130		
Surrogate	LCS %Recovery	LCS Qualifier	Limits						
1-Chlorooctane	117		70 - 130						
o-Terphenyl	99		70 - 130						

Lab Sample ID: LCSD 880-71569/3-A

Matrix: Solid

Analysis Batch: 72087

Client Sample ID: Lab Control Sample Dup

Prep Type: Total/NA

Prep Batch: 71569

Analyte	Spike Added	LCSD Result	LCSD Qualifier	Unit	D	%Rec	%Rec Limits	RPD	RPD Limit
Gasoline Range Organics (GRO)-C6-C10	1000	1051		mg/Kg		105	70 - 130	10	20
Diesel Range Organics (Over C10-C28)	1000	1136		mg/Kg		114	70 - 130	10	20
Surrogate	LCSD %Recovery	LCSD Qualifier	Limits						
1-Chlorooctane	118		70 - 130						
o-Terphenyl	110		70 - 130						

Lab Sample ID: 890-5998-A-61-B MS

Matrix: Solid

Analysis Batch: 72087

Client Sample ID: Matrix Spike

Prep Type: Total/NA

Prep Batch: 71569

Analyte	Sample Result	Sample Qualifier	Spike Added	MS Result	MS Qualifier	Unit	D	%Rec	%Rec Limits		
Gasoline Range Organics (GRO)-C6-C10	<50.3	U	1010	1136		mg/Kg		108	70 - 130		
Diesel Range Organics (Over C10-C28)	<50.3	U F1	1010	1469	F1	mg/Kg		143	70 - 130		
Surrogate	MS %Recovery	MS Qualifier	Limits								
1-Chlorooctane	147	S1+	70 - 130								
o-Terphenyl	108		70 - 130								

Eurofins Carlsbad

QC Sample Results

Client: Etech Environmental & Safety Solutions
Project/Site: East Pecos Federal Com 22 #007H

Job ID: 890-6002-1
SDG: Eddy County NM

Method: 8015B NM - Diesel Range Organics (DRO) (GC) (Continued)

Lab Sample ID: 890-5998-A-61-C MSD

Matrix: Solid

Analysis Batch: 72087

Client Sample ID: Matrix Spike Duplicate

Prep Type: Total/NA

Prep Batch: 71569

Analyte	Sample Result	Sample Qualifier	Spike Added	MSD Result	MSD Qualifier	Unit	D	%Rec	%Rec Limits	RPD	RPD Limit
Gasoline Range Organics (GRO)-C6-C10	<50.3	U	1010	1133		mg/Kg		108	70 - 130	0	20
Diesel Range Organics (Over C10-C28)	<50.3	U F1	1010	1497	F1	mg/Kg		146	70 - 130	2	20
Surrogate	MSD %Recovery	MSD Qualifier	Limits								
1-Chlorooctane	150	S1+	70 - 130								
o-Terphenyl	105		70 - 130								

Method: 300.0 - Anions, Ion Chromatography

Lab Sample ID: MB 880-71573/1-A

Matrix: Solid

Analysis Batch: 71736

Client Sample ID: Method Blank

Prep Type: Soluble

Analyte	MB Result	MB Qualifier	RL	MDL	Unit	D	Prepared	Analyzed	Dil Fac
Chloride	<5.00	U	5.00		mg/Kg			01/28/24 21:56	1

Lab Sample ID: LCS 880-71573/2-A

Matrix: Solid

Analysis Batch: 71736

Client Sample ID: Lab Control Sample

Prep Type: Soluble

Analyte	Spike Added	LCS Result	LCS Qualifier	Unit	D	%Rec	%Rec Limits
Chloride	250	272.1		mg/Kg		109	90 - 110

Lab Sample ID: LCSD 880-71573/3-A

Matrix: Solid

Analysis Batch: 71736

Client Sample ID: Lab Control Sample Dup

Prep Type: Soluble

Analyte	Spike Added	LCSD Result	LCSD Qualifier	Unit	D	%Rec	%Rec Limits	RPD	RPD Limit
Chloride	250	273.7		mg/Kg		109	90 - 110	1	20

Lab Sample ID: 890-6000-A-2-C MS

Matrix: Solid

Analysis Batch: 71736

Client Sample ID: Matrix Spike

Prep Type: Soluble

Analyte	Sample Result	Sample Qualifier	Spike Added	MS Result	MS Qualifier	Unit	D	%Rec	%Rec Limits
Chloride	120		251	376.3		mg/Kg		102	90 - 110

Lab Sample ID: 890-6000-A-2-D MSD

Matrix: Solid

Analysis Batch: 71736

Client Sample ID: Matrix Spike Duplicate

Prep Type: Soluble

Analyte	Sample Result	Sample Qualifier	Spike Added	MSD Result	MSD Qualifier	Unit	D	%Rec	%Rec Limits	RPD	RPD Limit
Chloride	120		251	375.2		mg/Kg		102	90 - 110	0	20

Eurofins Carlsbad

QC Sample Results

Client: Etech Environmental & Safety Solutions
Project/Site: East Pecos Federal Com 22 #007H

Job ID: 890-6002-1
SDG: Eddy County NM

Method: 300.0 - Anions, Ion Chromatography (Continued)

Lab Sample ID: MB 880-71577/1-A

Matrix: Solid

Analysis Batch: 71737

Client Sample ID: Method Blank

Prep Type: Soluble

Analyte	MB Result	MB Qualifier	RL	MDL	Unit	D	Prepared	Analyzed	Dil Fac
Chloride	<5.00	U	5.00		mg/Kg			01/29/24 01:55	1

Lab Sample ID: LCS 880-71577/2-A

Matrix: Solid

Analysis Batch: 71737

Client Sample ID: Lab Control Sample

Prep Type: Soluble

Analyte	Spike Added	LCS Result	LCS Qualifier	Unit	D	%Rec	%Rec Limits
Chloride	250	273.5		mg/Kg		109	90 - 110

Lab Sample ID: LCSD 880-71577/3-A

Matrix: Solid

Analysis Batch: 71737

Client Sample ID: Lab Control Sample Dup

Prep Type: Soluble

Analyte	Spike Added	LCSD Result	LCSD Qualifier	Unit	D	%Rec	%Rec Limits	RPD	RPD Limit
Chloride	250	272.7		mg/Kg		109	90 - 110	0	20

Lab Sample ID: 890-6002-3 MS

Matrix: Solid

Analysis Batch: 71737

Client Sample ID: SW03

Prep Type: Soluble

Analyte	Sample Result	Sample Qualifier	Spike Added	MS Result	MS Qualifier	Unit	D	%Rec	%Rec Limits
Chloride	416		249	678.6		mg/Kg		105	90 - 110

Lab Sample ID: 890-6002-3 MSD

Matrix: Solid

Analysis Batch: 71737

Client Sample ID: SW03

Prep Type: Soluble

Analyte	Sample Result	Sample Qualifier	Spike Added	MSD Result	MSD Qualifier	Unit	D	%Rec	%Rec Limits	RPD	RPD Limit
Chloride	416		249	680.3		mg/Kg		106	90 - 110	0	20

Eurofins Carlsbad

QC Association Summary

Client: Etech Environmental & Safety Solutions
Project/Site: East Pecos Federal Com 22 #007H

Job ID: 890-6002-1
SDG: Eddy County NM

GC VOA

Prep Batch: 71831

Lab Sample ID	Client Sample ID	Prep Type	Matrix	Method	Prep Batch
MB 880-71831/5-A	Method Blank	Total/NA	Solid	5035	

Prep Batch: 72099

Lab Sample ID	Client Sample ID	Prep Type	Matrix	Method	Prep Batch
890-6002-1	SW01	Total/NA	Solid	5035	
890-6002-2	SW02	Total/NA	Solid	5035	
890-6002-3	SW03	Total/NA	Solid	5035	
MB 880-72099/5-A	Method Blank	Total/NA	Solid	5035	
LCS 880-72099/1-A	Lab Control Sample	Total/NA	Solid	5035	
LCSD 880-72099/2-A	Lab Control Sample Dup	Total/NA	Solid	5035	
890-6000-A-5-D MS	Matrix Spike	Total/NA	Solid	5035	
890-6000-A-5-E MSD	Matrix Spike Duplicate	Total/NA	Solid	5035	

Analysis Batch: 72133

Lab Sample ID	Client Sample ID	Prep Type	Matrix	Method	Prep Batch
890-6002-1	SW01	Total/NA	Solid	8021B	72099
890-6002-2	SW02	Total/NA	Solid	8021B	72099
890-6002-3	SW03	Total/NA	Solid	8021B	72099
MB 880-71831/5-A	Method Blank	Total/NA	Solid	8021B	71831
MB 880-72099/5-A	Method Blank	Total/NA	Solid	8021B	72099
LCS 880-72099/1-A	Lab Control Sample	Total/NA	Solid	8021B	72099
LCSD 880-72099/2-A	Lab Control Sample Dup	Total/NA	Solid	8021B	72099
890-6000-A-5-D MS	Matrix Spike	Total/NA	Solid	8021B	72099
890-6000-A-5-E MSD	Matrix Spike Duplicate	Total/NA	Solid	8021B	72099

Analysis Batch: 72227

Lab Sample ID	Client Sample ID	Prep Type	Matrix	Method	Prep Batch
890-6002-1	SW01	Total/NA	Solid	Total BTEX	
890-6002-2	SW02	Total/NA	Solid	Total BTEX	
890-6002-3	SW03	Total/NA	Solid	Total BTEX	

GC Semi VOA

Prep Batch: 71569

Lab Sample ID	Client Sample ID	Prep Type	Matrix	Method	Prep Batch
890-6002-1	SW01	Total/NA	Solid	8015NM Prep	
890-6002-2	SW02	Total/NA	Solid	8015NM Prep	
890-6002-3	SW03	Total/NA	Solid	8015NM Prep	
MB 880-71569/1-A	Method Blank	Total/NA	Solid	8015NM Prep	
LCS 880-71569/2-A	Lab Control Sample	Total/NA	Solid	8015NM Prep	
LCSD 880-71569/3-A	Lab Control Sample Dup	Total/NA	Solid	8015NM Prep	
890-5998-A-61-B MS	Matrix Spike	Total/NA	Solid	8015NM Prep	
890-5998-A-61-C MSD	Matrix Spike Duplicate	Total/NA	Solid	8015NM Prep	

Analysis Batch: 72087

Lab Sample ID	Client Sample ID	Prep Type	Matrix	Method	Prep Batch
890-6002-1	SW01	Total/NA	Solid	8015B NM	71569
890-6002-2	SW02	Total/NA	Solid	8015B NM	71569
890-6002-3	SW03	Total/NA	Solid	8015B NM	71569
MB 880-71569/1-A	Method Blank	Total/NA	Solid	8015B NM	71569
LCS 880-71569/2-A	Lab Control Sample	Total/NA	Solid	8015B NM	71569

Eurofins Carlsbad

QC Association Summary

Client: Etech Environmental & Safety Solutions
Project/Site: East Pecos Federal Com 22 #007H

Job ID: 890-6002-1
SDG: Eddy County NM

GC Semi VOA (Continued)

Analysis Batch: 72087 (Continued)

Lab Sample ID	Client Sample ID	Prep Type	Matrix	Method	Prep Batch
LCSD 880-71569/3-A	Lab Control Sample Dup	Total/NA	Solid	8015B NM	71569
890-5998-A-61-B MS	Matrix Spike	Total/NA	Solid	8015B NM	71569
890-5998-A-61-C MSD	Matrix Spike Duplicate	Total/NA	Solid	8015B NM	71569

Analysis Batch: 72232

Lab Sample ID	Client Sample ID	Prep Type	Matrix	Method	Prep Batch
890-6002-1	SW01	Total/NA	Solid	8015 NM	
890-6002-2	SW02	Total/NA	Solid	8015 NM	
890-6002-3	SW03	Total/NA	Solid	8015 NM	

HPLC/IC

Leach Batch: 71573

Lab Sample ID	Client Sample ID	Prep Type	Matrix	Method	Prep Batch
890-6002-1	SW01	Soluble	Solid	DI Leach	
890-6002-2	SW02	Soluble	Solid	DI Leach	
MB 880-71573/1-A	Method Blank	Soluble	Solid	DI Leach	
LCS 880-71573/2-A	Lab Control Sample	Soluble	Solid	DI Leach	
LCSD 880-71573/3-A	Lab Control Sample Dup	Soluble	Solid	DI Leach	
890-6000-A-2-C MS	Matrix Spike	Soluble	Solid	DI Leach	
890-6000-A-2-D MSD	Matrix Spike Duplicate	Soluble	Solid	DI Leach	

Leach Batch: 71577

Lab Sample ID	Client Sample ID	Prep Type	Matrix	Method	Prep Batch
890-6002-3	SW03	Soluble	Solid	DI Leach	
MB 880-71577/1-A	Method Blank	Soluble	Solid	DI Leach	
LCS 880-71577/2-A	Lab Control Sample	Soluble	Solid	DI Leach	
LCSD 880-71577/3-A	Lab Control Sample Dup	Soluble	Solid	DI Leach	
890-6002-3 MS	SW03	Soluble	Solid	DI Leach	
890-6002-3 MSD	SW03	Soluble	Solid	DI Leach	

Analysis Batch: 71736

Lab Sample ID	Client Sample ID	Prep Type	Matrix	Method	Prep Batch
890-6002-1	SW01	Soluble	Solid	300.0	71573
890-6002-2	SW02	Soluble	Solid	300.0	71573
MB 880-71573/1-A	Method Blank	Soluble	Solid	300.0	71573
LCS 880-71573/2-A	Lab Control Sample	Soluble	Solid	300.0	71573
LCSD 880-71573/3-A	Lab Control Sample Dup	Soluble	Solid	300.0	71573
890-6000-A-2-C MS	Matrix Spike	Soluble	Solid	300.0	71573
890-6000-A-2-D MSD	Matrix Spike Duplicate	Soluble	Solid	300.0	71573

Analysis Batch: 71737

Lab Sample ID	Client Sample ID	Prep Type	Matrix	Method	Prep Batch
890-6002-3	SW03	Soluble	Solid	300.0	71577
MB 880-71577/1-A	Method Blank	Soluble	Solid	300.0	71577
LCS 880-71577/2-A	Lab Control Sample	Soluble	Solid	300.0	71577
LCSD 880-71577/3-A	Lab Control Sample Dup	Soluble	Solid	300.0	71577
890-6002-3 MS	SW03	Soluble	Solid	300.0	71577
890-6002-3 MSD	SW03	Soluble	Solid	300.0	71577

Eurofins Carlsbad

Lab Chronicle

Client: Etech Environmental & Safety Solutions
Project/Site: East Pecos Federal Com 22 #007H

Job ID: 890-6002-1
SDG: Eddy County NM

Client Sample ID: SW01
Date Collected: 01/19/24 12:20
Date Received: 01/22/24 08:46

Lab Sample ID: 890-6002-1
Matrix: Solid

Prep Type	Batch Type	Batch Method	Run	Dil Factor	Initial Amount	Final Amount	Batch Number	Prepared or Analyzed	Analyst	Lab
Total/NA	Prep	5035			4.99 g	5 mL	72099	02/01/24 09:30	MNR	EET MID
Total/NA	Analysis	8021B		1	5 mL	5 mL	72133	02/02/24 07:25	MNR	EET MID
Total/NA	Analysis	Total BTEX		1			72227	02/02/24 07:25	SM	EET MID
Total/NA	Analysis	8015 NM		1			72232	02/01/24 16:16	SM	EET MID
Total/NA	Prep	8015NM Prep			10.01 g	10 mL	71569	01/25/24 09:18	TKC	EET MID
Total/NA	Analysis	8015B NM		1	1 uL	1 uL	72087	02/01/24 16:16	SM	EET MID
Soluble	Leach	DI Leach			4.96 g	50 mL	71573	01/25/24 09:38	SA	EET MID
Soluble	Analysis	300.0		1			71736	01/29/24 01:15	CH	EET MID

Client Sample ID: SW02
Date Collected: 01/19/24 12:30
Date Received: 01/22/24 08:46

Lab Sample ID: 890-6002-2
Matrix: Solid

Prep Type	Batch Type	Batch Method	Run	Dil Factor	Initial Amount	Final Amount	Batch Number	Prepared or Analyzed	Analyst	Lab
Total/NA	Prep	5035			4.98 g	5 mL	72099	02/01/24 09:30	MNR	EET MID
Total/NA	Analysis	8021B		1	5 mL	5 mL	72133	02/02/24 07:51	MNR	EET MID
Total/NA	Analysis	Total BTEX		1			72227	02/02/24 07:51	SM	EET MID
Total/NA	Analysis	8015 NM		1			72232	02/01/24 16:37	SM	EET MID
Total/NA	Prep	8015NM Prep			10.01 g	10 mL	71569	01/25/24 09:18	TKC	EET MID
Total/NA	Analysis	8015B NM		1	1 uL	1 uL	72087	02/01/24 16:37	SM	EET MID
Soluble	Leach	DI Leach			5.03 g	50 mL	71573	01/25/24 09:38	SA	EET MID
Soluble	Analysis	300.0		1			71736	01/29/24 01:21	CH	EET MID

Client Sample ID: SW03
Date Collected: 01/19/24 12:40
Date Received: 01/22/24 08:46

Lab Sample ID: 890-6002-3
Matrix: Solid

Prep Type	Batch Type	Batch Method	Run	Dil Factor	Initial Amount	Final Amount	Batch Number	Prepared or Analyzed	Analyst	Lab
Total/NA	Prep	5035			5.02 g	5 mL	72099	02/01/24 09:30	MNR	EET MID
Total/NA	Analysis	8021B		1	5 mL	5 mL	72133	02/02/24 08:18	MNR	EET MID
Total/NA	Analysis	Total BTEX		1			72227	02/02/24 08:18	SM	EET MID
Total/NA	Analysis	8015 NM		1			72232	02/01/24 16:58	SM	EET MID
Total/NA	Prep	8015NM Prep			9.97 g	10 mL	71569	01/25/24 09:18	TKC	EET MID
Total/NA	Analysis	8015B NM		1	1 uL	1 uL	72087	02/01/24 16:58	SM	EET MID
Soluble	Leach	DI Leach			5.02 g	50 mL	71577	01/25/24 10:14	SA	EET MID
Soluble	Analysis	300.0		1			71737	01/29/24 02:16	CH	EET MID

Laboratory References:
EET MID = Eurofins Midland, 1211 W. Florida Ave, Midland, TX 79701, TEL (432)704-5440

Accreditation/Certification Summary

Client: Etech Environmental & Safety Solutions
Project/Site: East Pecos Federal Com 22 #007H

Job ID: 890-6002-1
SDG: Eddy County NM

Laboratory: Eurofins Midland

Unless otherwise noted, all analytes for this laboratory were covered under each accreditation/certification below.

Authority	Program	Identification Number	Expiration Date
Texas	NELAP	T104704400-23-26	06-30-24
The following analytes are included in this report, but the laboratory is not certified by the governing authority. This list may include analytes for which the agency does not offer certification.			
Analysis Method	Prep Method	Matrix	Analyte
8015 NM		Solid	Total TPH
Total BTEX		Solid	Total BTEX

Method Summary

Client: Etech Environmental & Safety Solutions
Project/Site: East Pecos Federal Com 22 #007H

Job ID: 890-6002-1
SDG: Eddy County NM

Method	Method Description	Protocol	Laboratory
8021B	Volatile Organic Compounds (GC)	SW846	EET MID
Total BTEX	Total BTEX Calculation	TAL SOP	EET MID
8015 NM	Diesel Range Organics (DRO) (GC)	SW846	EET MID
8015B NM	Diesel Range Organics (DRO) (GC)	SW846	EET MID
300.0	Anions, Ion Chromatography	EPA	EET MID
5035	Closed System Purge and Trap	SW846	EET MID
8015NM Prep	Microextraction	SW846	EET MID
DI Leach	Deionized Water Leaching Procedure	ASTM	EET MID

Protocol References:

- ASTM = ASTM International
- EPA = US Environmental Protection Agency
- SW846 = "Test Methods For Evaluating Solid Waste, Physical/Chemical Methods", Third Edition, November 1986 And Its Updates.
- TAL SOP = TestAmerica Laboratories, Standard Operating Procedure

Laboratory References:

- EET MID = Eurofins Midland, 1211 W. Florida Ave, Midland, TX 79701, TEL (432)704-5440

Sample Summary

Client: Etech Environmental & Safety Solutions
Project/Site: East Pecos Federal Com 22 #007H

Job ID: 890-6002-1
SDG: Eddy County NM

Lab Sample ID	Client Sample ID	Matrix	Collected	Received	Depth
890-6002-1	SW01	Solid	01/19/24 12:20	01/22/24 08:46	0-0.25
890-6002-2	SW02	Solid	01/19/24 12:30	01/22/24 08:46	0-0.25
890-6002-3	SW03	Solid	01/19/24 12:40	01/22/24 08:46	0-0.25

- 1
- 2
- 3
- 4
- 5
- 6
- 7
- 8
- 9
- 10
- 11
- 12
- 13
- 14

Loc: 890
6002

Chain of Custody

Houston, TX (281) 240-4200, Dallas, TX (414) 992-0300
Midland, TX (432) 704-5440, San Antonio, TX (210) 509-3334
EL Paso, TX (915) 585-3443, Lubbock, TX (806) 794-1286
Hobbs, NM (575) 392-7550, Carlsbad, NM (575) 988-3189

rofins

Environment Testing

Xenco



890-6002 Chain of Custody

www.xenco.com Page 1 of 1

6002

Project Manager: Gilbert Moreno		Bill to: (if different) Jim Riley	
Company Name: eTECH Environmental & Safety Solutions, Inc		Company Name: WPX Energy Permian, LLC.	
Address: 13000 W County Rd 100		Address: 5315 Buena Vista Dr.	
City, State ZIP: Odessa, TX, 79765		City, State ZIP: Carlsbad, NM, 88220	
Phone: 832-541-7719		Email: Devon-team@eletechnv.com, jim.riley@dvn.com	

Project Name: East Pecos Federal Com 22 #007H		Turn Around	
Project Number: 19579		<input checked="" type="checkbox"/> Routine <input type="checkbox"/> Rush	
Project Location: Eddy County, NM		Due Date: 5 Day TAT	
Sampler's Name: Gilbert Moreno		TAT starts the day received by the lab. If received by 4:30pm	
WFO #: 21277645			

SAMPLE RECEIPT		Temp Blank: Yes No		Wet Ice: Yes No	
Samples Received Intact: Yes No		Thermometer ID: 19579			
Cooler Custody Seals: Yes No		Correction Factor: 0.2			
Sample Custody Seals: Yes No		Temperature Reading: 8.2			
Total Containers:		Corrected Temperature:			

Sample Identification	Matrix	Date Sampled	Time Sampled	Depth (feet)	Grab/Comp	# of Cont	Parameters	Pres. Code
SW01	S	1.19.24	12:20	0-0.25'	Comp	1	TX (1005)	
SW02	S	1.19.24	12:30	0-0.25'	Comp	1	BTEX (8021)	
SW03	S	1.19.24	12:40	0-0.25'	Comp	1	TPH (8015)	

ANALYSIS REQUEST		Preservative Codes	
		None: NO	
		Cool: Me	
		HCL: HC	
		H ₂ SO ₄ : H ₂	
		H ₃ PO ₄ : HP	
		NaHSO ₄ : NABIS	
		Na ₂ S ₂ O ₃ : NaSO ₃	
		Zn Acetate+NaOH: Zn	
		NaOH+Ascorbic Acid: SAPC	

Sample Comments		Incident #	
		nAPP2400434204	

Total 200.7 / 6010 200.8 / 6020: 8RCRA 13PPM Texas 11 Al Sb As Ba Be B Cd Ca Cr Co Cu Fe Pb Mg Mn Mo Ni K Se Ag SiO₂ Na Sr Ti Sn U V Zn

Circle Method(s) and Metal(s) to be analyzed TCLP / SPLP 6010: 8RCRA Sb As Ba Be Cd Cr Co Cu Pb Mn Mo Ni Se Ag Ti U Hg: 1631 / 245.1 / 7470 / 7471

Notice: Signature of this document and relinquishment of samples constitutes a valid purchase order from client company to Eurofins Xenco, its affiliates and subcontractors. It assigns standard terms and conditions of service. Eurofins Xenco will be liable only for the cost of samples and shall not assume any responsibility for any losses or expenses incurred by the client if such losses are due to circumstances beyond the control of Eurofins Xenco. A minimum charge of \$85.00 will be applied to each project and a charge of \$5 for each sample submitted to Eurofins Xenco, but not analyzed. These terms will be enforced unless previously negotiated.

Relinquished by: (Signature)	Received by: (Signature)	Date/Time
1 <i>Gilbert Moreno</i>	2 <i>Jim Riley</i>	
3 <i>Gilbert Moreno</i>	4 <i>Jim Riley</i>	
5 <i>Gilbert Moreno</i>	6 <i>Jim Riley</i>	

Relinquished by: (Signature) Received by: (Signature) Date/Time

1 *Gilbert Moreno* 2 *Jim Riley*

3 *Gilbert Moreno* 4 *Jim Riley*

5 *Gilbert Moreno* 6 *Jim Riley*

Revised Date: 08/25/2020 Rev. 2020.2

Login Sample Receipt Checklist

Client: Etech Environmental & Safety Solutions

Job Number: 890-6002-1

SDG Number: Eddy County NM

Login Number: 6002

List Number: 1

Creator: Lopez, Abraham

List Source: Eurofins Carlsbad

Question	Answer	Comment
The cooler's custody seal, if present, is intact.	True	
Sample custody seals, if present, are intact.	True	
The cooler or samples do not appear to have been compromised or tampered with.	True	
Samples were received on ice.	True	
Cooler Temperature is acceptable.	True	
Cooler Temperature is recorded.	True	
COC is present.	True	
COC is filled out in ink and legible.	True	
COC is filled out with all pertinent information.	True	
Is the Field Sampler's name present on COC?	True	
There are no discrepancies between the containers received and the COC.	True	
Samples are received within Holding Time (excluding tests with immediate HTs)	True	
Sample containers have legible labels.	True	
Containers are not broken or leaking.	True	
Sample collection date/times are provided.	True	
Appropriate sample containers are used.	N/A	Refer to Job Narrative for details.
Sample bottles are completely filled.	True	
Sample Preservation Verified.	N/A	
There is sufficient vol. for all requested analyses, incl. any requested MS/MSDs	True	
Containers requiring zero headspace have no headspace or bubble is <6mm (1/4").	N/A	

Login Sample Receipt Checklist

Client: Etech Environmental & Safety Solutions

Job Number: 890-6002-1
SDG Number: Eddy County NM

Login Number: 6002
List Number: 2
Creator: Rodriguez, Leticia

List Source: Eurofins Midland
List Creation: 01/23/24 12:33 PM

Question	Answer	Comment
The cooler's custody seal, if present, is intact.	N/A	
Sample custody seals, if present, are intact.	N/A	
The cooler or samples do not appear to have been compromised or tampered with.	True	
Samples were received on ice.	True	
Cooler Temperature is acceptable.	True	
Cooler Temperature is recorded.	True	
COC is present	True	
COC is filled out in ink and legible.	True	
COC is filled out with all pertinent information	True	
Is the Field Sampler's name present on COC?	True	
There are no discrepancies between the containers received and the COC.	True	
Samples are received within Holding Time (excluding tests with immediate HTs)	True	
Sample containers have legible labels.	True	
Containers are not broken or leaking.	True	
Sample collection date/times are provided.	True	
Appropriate sample containers are used.	True	
Sample bottles are completely filled.	True	
Sample Preservation Verified.	N/A	
There is sufficient vol. for all requested analyses, incl. any requested MS/MSDs	True	
Containers requiring zero headspace have no headspace or bubble is <6mm (1/4").	N/A	

APPENDIX G

Notifications

District I

1625 N. French Dr., Hobbs, NM 88240
Phone:(575) 393-6161 Fax:(575) 393-0720

District II

811 S. First St., Artesia, NM 88210
Phone:(575) 748-1283 Fax:(575) 748-9720

District III

1000 Rio Brazos Rd., Aztec, NM 87410
Phone:(505) 334-6178 Fax:(505) 334-6170

District IV

1220 S. St Francis Dr., Santa Fe, NM 87505
Phone:(505) 476-3470 Fax:(505) 476-3462

State of New Mexico
Energy, Minerals and Natural Resources
Oil Conservation Division
1220 S. St Francis Dr.
Santa Fe, NM 87505

QUESTIONS

Action 303408

QUESTIONS

Operator: WPX Energy Permian, LLC Devon Energy - Regulatory Oklahoma City, OK 73102	OGRID: 246289
	Action Number: 303408
	Action Type: [NOTIFY] Notification Of Sampling (C-141N)

QUESTIONS

Prerequisites	
Incident ID (n#)	nAPP2400434204
Incident Name	NAPP2400434204 EAST PECOS FEDERAL COM 22 #007H @ 30-015-42287
Incident Type	Produced Water Release
Incident Status	Initial C-141 Approved
Incident Well	[30-015-42287] EAST PECOS FEDERAL COM 22 #007H

Location of Release Source

Site Name	EAST PECOS FEDERAL COM 22 #007H
Date Release Discovered	12/29/2023
Surface Owner	Private

Sampling Event General Information*Please answer all the questions in this group.*

What is the sampling surface area in square feet	7,098
What is the estimated number of samples that will be gathered	20
Sampling date pursuant to Subparagraph (a) of Paragraph (1) of Subsection D of 19.15.29.12 NMAC	11/19/2023
Time sampling will commence	08:30 AM

Warning: Notification can not be less than two business days prior to conducting final sampling.

Please provide any information necessary for observers to contact samplers	Contact Gilbert Moreno 432-305-6414
Please provide any information necessary for navigation to sampling site	From the intersection of US HWY285 and Longhorn Rd/ Whitehorn, Head east onto Longhorn Rd/Whitehorn Rd 2.5 miles, Slight left onto Longhorn Rd/ Whitehorn Rd 5.1 miles, continue straight 0.12 miles to gate. Call Gilbert when gate is located for further instruction.

District I
1625 N. French Dr., Hobbs, NM 88240
Phone:(575) 393-6161 Fax:(575) 393-0720
District II
811 S. First St., Artesia, NM 88210
Phone:(575) 748-1283 Fax:(575) 748-9720
District III
1000 Rio Brazos Rd., Aztec, NM 87410
Phone:(505) 334-6178 Fax:(505) 334-6170
District IV
1220 S. St Francis Dr., Santa Fe, NM 87505
Phone:(505) 476-3470 Fax:(505) 476-3462

State of New Mexico
Energy, Minerals and Natural Resources
Oil Conservation Division
1220 S. St Francis Dr.
Santa Fe, NM 87505

CONDITIONS

Action 303408

CONDITIONS

Operator: WPX Energy Permian, LLC Devon Energy - Regulatory Oklahoma City, OK 73102	OGRID: 246289
	Action Number: 303408
	Action Type: [NOTIFY] Notification Of Sampling (C-141N)

CONDITIONS

Created By	Condition	Condition Date
jraleay	Failure to notify the OCD of sampling events including any changes in date/time per the requirements of 19.15.29.12.D.(1).(a) NMAC, may result in the remediation closure samples not being accepted.	1/15/2024

District I

1625 N. French Dr., Hobbs, NM 88240
Phone:(575) 393-6161 Fax:(575) 393-0720

District II

811 S. First St., Artesia, NM 88210
Phone:(575) 748-1283 Fax:(575) 748-9720

District III

1000 Rio Brazos Rd., Aztec, NM 87410
Phone:(505) 334-6178 Fax:(505) 334-6170

District IV

1220 S. St Francis Dr., Santa Fe, NM 87505
Phone:(505) 476-3470 Fax:(505) 476-3462

State of New Mexico
Energy, Minerals and Natural Resources
Oil Conservation Division
1220 S. St Francis Dr.
Santa Fe, NM 87505

QUESTIONS

Action 303405

QUESTIONS

Operator: WPX Energy Permian, LLC Devon Energy - Regulatory Oklahoma City, OK 73102	OGRID: 246289
	Action Number: 303405
	Action Type: [NOTIFY] Notification Of Liner Inspection (C-141L)

QUESTIONS

Prerequisites	
Incident ID (n#)	nAPP2400434204
Incident Name	NAPP2400434204 EAST PECOS FEDERAL COM 22 #007H @ 30-015-42287
Incident Type	Produced Water Release
Incident Status	Initial C-141 Approved
Incident Well	[30-015-42287] EAST PECOS FEDERAL COM 22 #007H

Location of Release Source

Site Name	EAST PECOS FEDERAL COM 22 #007H
Date Release Discovered	12/29/2023
Surface Owner	Private

Liner Inspection Event Information*Please answer all the questions in this group.*

What is the liner inspection surface area in square feet	6,412
Have all the impacted materials been removed from the liner	Yes
Liner inspection date pursuant to Subparagraph (a) of Paragraph (5) of Subsection A of 19.15.29.11 NMAC	01/19/2023
Time liner inspection will commence	08:30 AM

Warning: Notification can not be less than two business days prior to conducting liner inspection.

Please provide any information necessary for observers to liner inspection	Contact Gilbert Moreno 432-305-6414
Please provide any information necessary for navigation to liner inspection site	From the intersection of US HWY285 and Longhorn Rd/ Whitehorn, Head east onto Longhorn Rd/Whitehorn Rd 2.5 miles, Slight left onto Longhorn Rd/ Whitehorn Rd 5.1 miles, continue straight 0.12 miles to gate. Call Gilbert when gate is located for further instruction.

District I
1625 N. French Dr., Hobbs, NM 88240
Phone:(575) 393-6161 Fax:(575) 393-0720
District II
811 S. First St., Artesia, NM 88210
Phone:(575) 748-1283 Fax:(575) 748-9720
District III
1000 Rio Brazos Rd., Aztec, NM 87410
Phone:(505) 334-6178 Fax:(505) 334-6170
District IV
1220 S. St Francis Dr., Santa Fe, NM 87505
Phone:(505) 476-3470 Fax:(505) 476-3462

State of New Mexico
Energy, Minerals and Natural Resources
Oil Conservation Division
1220 S. St Francis Dr.
Santa Fe, NM 87505

CONDITIONS

Action 303405

CONDITIONS

Operator: WPX Energy Permian, LLC Devon Energy - Regulatory Oklahoma City, OK 73102	OGRID: 246289
	Action Number: 303405
	Action Type: [NOTIFY] Notification Of Liner Inspection (C-141L)

CONDITIONS

Created By	Condition	Condition Date
jraleay	Failure to notify the OCD of liner inspections including any changes in date/time per the requirements of 19.15.29.11.A(5)(a)(ii) NMAC, may result in the inspection not being accepted.	1/15/2024

District I
1625 N. French Dr., Hobbs, NM 88240
Phone:(575) 393-6161 Fax:(575) 393-0720
District II
811 S. First St., Artesia, NM 88210
Phone:(575) 748-1283 Fax:(575) 748-9720
District III
1000 Rio Brazos Rd., Aztec, NM 87410
Phone:(505) 334-6178 Fax:(505) 334-6170
District IV
1220 S. St Francis Dr., Santa Fe, NM 87505
Phone:(505) 476-3470 Fax:(505) 476-3462

State of New Mexico
Energy, Minerals and Natural Resources
Oil Conservation Division
1220 S. St Francis Dr.
Santa Fe, NM 87505

QUESTIONS

Action 327708

QUESTIONS

Operator: WPX Energy Permian, LLC Devon Energy - Regulatory Oklahoma City, OK 73102	OGRID:	246289
	Action Number:	327708
	Action Type:	[C-141] Remediation Closure Request C-141 (C-141-v-Closure)

QUESTIONS

Prerequisites	
Incident ID (n#)	nAPP2400434204
Incident Name	NAPP2400434204 EAST PECOS FEDERAL COM 22 #007H @ 30-015-42287
Incident Type	Produced Water Release
Incident Status	Remediation Closure Report Received
Incident Well	[30-015-42287] EAST PECOS FEDERAL COM 22 #007H

Location of Release Source	
Please answer all the questions in this group.	
Site Name	EAST PECOS FEDERAL COM 22 #007H
Date Release Discovered	12/29/2023
Surface Owner	Private

Incident Details	
Please answer all the questions in this group.	
Incident Type	Produced Water Release
Did this release result in a fire or is the result of a fire	No
Did this release result in any injuries	No
Has this release reached or does it have a reasonable probability of reaching a watercourse	No
Has this release endangered or does it have a reasonable probability of endangering public health	No
Has this release substantially damaged or will it substantially damage property or the environment	No
Is this release of a volume that is or may with reasonable probability be detrimental to fresh water	No

Nature and Volume of Release	
Material(s) released, please answer all that apply below. Any calculations or specific justifications for the volumes provided should be attached to the follow-up C-141 submission.	
Crude Oil Released (bbls) Details	Not answered.
Produced Water Released (bbls) Details	Cause: Human Error Production Tank Produced Water Released: 15 BBL Recovered: 14 BBL Lost: 1 BBL.
Is the concentration of chloride in the produced water >10,000 mg/l	Yes
Condensate Released (bbls) Details	Not answered.
Natural Gas Vented (Mcf) Details	Not answered.
Natural Gas Flared (Mcf) Details	Not answered.
Other Released Details	Not answered.
Are there additional details for the questions above (i.e. any answer containing Other, Specify, Unknown, and/or Fire, or any negative lost amounts)	Not answered.

District I

1625 N. French Dr., Hobbs, NM 88240
Phone:(575) 393-6161 Fax:(575) 393-0720

District II

811 S. First St., Artesia, NM 88210
Phone:(575) 748-1283 Fax:(575) 748-9720

District III

1000 Rio Brazos Rd., Aztec, NM 87410
Phone:(505) 334-6178 Fax:(505) 334-6170

District IV

1220 S. St Francis Dr., Santa Fe, NM 87505
Phone:(505) 476-3470 Fax:(505) 476-3462

State of New Mexico
Energy, Minerals and Natural Resources
Oil Conservation Division
1220 S. St Francis Dr.
Santa Fe, NM 87505

QUESTIONS, Page 2

Action 327708

QUESTIONS (continued)

Operator: WPX Energy Permian, LLC Devon Energy - Regulatory Oklahoma City, OK 73102	OGRID:	246289
	Action Number:	327708
	Action Type:	[C-141] Remediation Closure Request C-141 (C-141-v-Closure)

QUESTIONS

Nature and Volume of Release (continued)	
Is this a gas only submission (i.e. only significant Mcf values reported)	No, according to supplied volumes this does not appear to be a "gas only" report.
Was this a major release as defined by Subsection A of 19.15.29.7 NMAC	No
Reasons why this would be considered a submission for a notification of a major release	<i>Unavailable.</i>
<i>With the implementation of the 19.15.27 NMAC (05/25/2021), venting and/or flaring of natural gas (i.e. gas only) are to be submitted on the C-129 form.</i>	

Initial Response

The responsible party must undertake the following actions immediately unless they could create a safety hazard that would result in injury.

The source of the release has been stopped	True
The impacted area has been secured to protect human health and the environment	True
Released materials have been contained via the use of berms or dikes, absorbent pads, or other containment devices	True
All free liquids and recoverable materials have been removed and managed appropriately	True
If all the actions described above have not been undertaken, explain why	<i>Not answered.</i>

Per Paragraph (4) of Subsection B of 19.15.29.8 NMAC the responsible party may commence remediation immediately after discovery of a release. If remediation has begun, please prepare and attach a narrative of actions to date in the follow-up C-141 submission. If remedial efforts have been successfully completed or if the release occurred within a lined containment area (see Subparagraph (a) of Paragraph (5) of Subsection A of 19.15.29.11 NMAC), please prepare and attach all information needed for closure evaluation in the follow-up C-141 submission.

I hereby certify that the information given above is true and complete to the best of my knowledge and understand that pursuant to OCD rules and regulations all operators are required to report and/or file certain release notifications and perform corrective actions for releases which may endanger public health or the environment. The acceptance of a C-141 report by the OCD does not relieve the operator of liability should their operations have failed to adequately investigate and remediate contamination that pose a threat to groundwater, surface water, human health or the environment. In addition, OCD acceptance of a C-141 report does not relieve the operator of responsibility for compliance with any other federal, state, or local laws and/or regulations.

I hereby agree and sign off to the above statement	Name: James Raley Title: EHS Professional Email: jim.raley@dmv.com Date: 01/04/2024
--	--

District I

1625 N. French Dr., Hobbs, NM 88240
Phone:(575) 393-6161 Fax:(575) 393-0720

District II

811 S. First St., Artesia, NM 88210
Phone:(575) 748-1283 Fax:(575) 748-9720

District III

1000 Rio Brazos Rd., Aztec, NM 87410
Phone:(505) 334-6178 Fax:(505) 334-6170

District IV

1220 S. St Francis Dr., Santa Fe, NM 87505
Phone:(505) 476-3470 Fax:(505) 476-3462

State of New Mexico
Energy, Minerals and Natural Resources
Oil Conservation Division
1220 S. St Francis Dr.
Santa Fe, NM 87505

QUESTIONS, Page 3

Action 327708

QUESTIONS (continued)

Operator: WPX Energy Permian, LLC Devon Energy - Regulatory Oklahoma City, OK 73102	OGRID: 246289
	Action Number: 327708
	Action Type: [C-141] Remediation Closure Request C-141 (C-141-v-Closure)

QUESTIONS**Site Characterization**

Please answer all the questions in this group (only required when seeking remediation plan approval and beyond). This information must be provided to the appropriate district office no later than 90 days after the release discovery date.

What is the shallowest depth to groundwater beneath the area affected by the release in feet below ground surface (ft bgs)	Between 51 and 75 (ft.)
What method was used to determine the depth to ground water	NM OSE iWaters Database Search
Did this release impact groundwater or surface water	No
What is the minimum distance, between the closest lateral extents of the release and the following surface areas:	
A continuously flowing watercourse or any other significant watercourse	Between 1000 (ft.) and ½ (mi.)
Any lakebed, sinkhole, or playa lake (measured from the ordinary high-water mark)	Greater than 5 (mi.)
An occupied permanent residence, school, hospital, institution, or church	Greater than 5 (mi.)
A spring or a private domestic fresh water well used by less than five households for domestic or stock watering purposes	Between 1000 (ft.) and ½ (mi.)
Any other fresh water well or spring	Between ½ and 1 (mi.)
Incorporated municipal boundaries or a defined municipal fresh water well field	Greater than 5 (mi.)
A wetland	Between 1 and 5 (mi.)
A subsurface mine	Greater than 5 (mi.)
An (non-karst) unstable area	Between ½ and 1 (mi.)
Categorize the risk of this well / site being in a karst geology	Medium
A 100-year floodplain	Between ½ and 1 (mi.)
Did the release impact areas not on an exploration, development, production, or storage site	No

Remediation Plan

Please answer all the questions that apply or are indicated. This information must be provided to the appropriate district office no later than 90 days after the release discovery date.

Requesting a remediation plan approval with this submission	Yes
Attach a comprehensive report demonstrating the lateral and vertical extents of soil contamination associated with the release have been determined, pursuant to 19.15.29.11 NMAC and 19.15.29.13 NMAC.	
Have the lateral and vertical extents of contamination been fully delineated	Yes
Was this release entirely contained within a lined containment area	No

Soil Contamination Sampling: (Provide the highest observable value for each, in milligrams per kilograms.)

Chloride (EPA 300.0 or SM4500 Cl B)	4360
TPH (GRO+DRO+MRO) (EPA SW-846 Method 8015M)	794
GRO+DRO (EPA SW-846 Method 8015M)	794
BTEX (EPA SW-846 Method 8021B or 8260B)	0
Benzene (EPA SW-846 Method 8021B or 8260B)	0

Per Subsection B of 19.15.29.11 NMAC unless the site characterization report includes completed efforts at remediation, the report must include a proposed remediation plan in accordance with 19.15.29.12 NMAC, which includes the anticipated timelines for beginning and completing the remediation.

On what estimated date will the remediation commence	01/19/2024
On what date will (or did) the final sampling or liner inspection occur	01/19/2024
On what date will (or was) the remediation complete(d)	01/19/2024
What is the estimated surface area (in square feet) that will be reclaimed	1920
What is the estimated volume (in cubic yards) that will be reclaimed	142
What is the estimated surface area (in square feet) that will be remediated	1920
What is the estimated volume (in cubic yards) that will be remediated	142

These estimated dates and measurements are recognized to be the best guess or calculation at the time of submission and may (be) change(d) over time as more remediation efforts are completed.

The OCD recognizes that proposed remediation measures may have to be minimally adjusted in accordance with the physical realities encountered during remediation. If the responsible party has any need to significantly deviate from the remediation plan proposed, then it should consult with the division to determine if another remediation plan submission is required.

District I

1625 N. French Dr., Hobbs, NM 88240
Phone:(575) 393-6161 Fax:(575) 393-0720

District II

811 S. First St., Artesia, NM 88210
Phone:(575) 748-1283 Fax:(575) 748-9720

District III

1000 Rio Brazos Rd., Aztec, NM 87410
Phone:(505) 334-6178 Fax:(505) 334-6170

District IV

1220 S. St Francis Dr., Santa Fe, NM 87505
Phone:(505) 476-3470 Fax:(505) 476-3462

State of New Mexico
Energy, Minerals and Natural Resources
Oil Conservation Division
1220 S. St Francis Dr.
Santa Fe, NM 87505

QUESTIONS, Page 4

Action 327708

QUESTIONS (continued)

Operator: WPX Energy Permian, LLC Devon Energy - Regulatory Oklahoma City, OK 73102	OGRID:	246289
	Action Number:	327708
	Action Type:	[C-141] Remediation Closure Request C-141 (C-141-v-Closure)

QUESTIONS

Remediation Plan (continued)	
<i>Please answer all the questions that apply or are indicated. This information must be provided to the appropriate district office no later than 90 days after the release discovery date.</i>	
This remediation will (or is expected to) utilize the following processes to remediate / reduce contaminants:	
(Select all answers below that apply.)	
(Ex Situ) Excavation and off-site disposal (i.e. dig and haul, hydrovac, etc.)	Yes
Which OCD approved facility will be used for off-site disposal	Not answered.
OR which OCD approved well (API) will be used for off-site disposal	Not answered.
OR is the off-site disposal site, to be used, out-of-state	Yes
In which state is the disposal taking place	Texas
What is the name of the out-of-state facility	R360
OR is the off-site disposal site, to be used, an NMED facility	Not answered.
(Ex Situ) Excavation and on-site remediation (i.e. On-Site Land Farms)	Not answered.
(In Situ) Soil Vapor Extraction	Not answered.
(In Situ) Chemical processing (i.e. Soil Shredding, Potassium Permanganate, etc.)	Not answered.
(In Situ) Biological processing (i.e. Microbes / Fertilizer, etc.)	Not answered.
(In Situ) Physical processing (i.e. Soil Washing, Gypsum, Disking, etc.)	Not answered.
Ground Water Abatement pursuant to 19.15.30 NMAC	Not answered.
OTHER (Non-listed remedial process)	Not answered.
<i>Per Subsection B of 19.15.29.11 NMAC unless the site characterization report includes completed efforts at remediation, the report must include a proposed remediation plan in accordance with 19.15.29.12 NMAC, which includes the anticipated timelines for beginning and completing the remediation.</i>	
I hereby certify that the information given above is true and complete to the best of my knowledge and understand that pursuant to OCD rules and regulations all operators are required to report and/or file certain release notifications and perform corrective actions for releases which may endanger public health or the environment. The acceptance of a C-141 report by the OCD does not relieve the operator of liability should their operations have failed to adequately investigate and remediate contamination that pose a threat to groundwater, surface water, human health or the environment. In addition, OCD acceptance of a C-141 report does not relieve the operator of responsibility for compliance with any other federal, state, or local laws and/or regulations.	
I hereby agree and sign off to the above statement	Name: James Raley Title: EHS Professional Email: jim.raley@dvni.com Date: 03/28/2024
<i>The OCD recognizes that proposed remediation measures may have to be minimally adjusted in accordance with the physical realities encountered during remediation. If the responsible party has any need to significantly deviate from the remediation plan proposed, then it should consult with the division to determine if another remediation plan submission is required.</i>	

District I
1625 N. French Dr., Hobbs, NM 88240
Phone:(575) 393-6161 Fax:(575) 393-0720
District II
811 S. First St., Artesia, NM 88210
Phone:(575) 748-1283 Fax:(575) 748-9720
District III
1000 Rio Brazos Rd., Aztec, NM 87410
Phone:(505) 334-6178 Fax:(505) 334-6170
District IV
1220 S. St Francis Dr., Santa Fe, NM 87505
Phone:(505) 476-3470 Fax:(505) 476-3462

State of New Mexico
Energy, Minerals and Natural Resources
Oil Conservation Division
1220 S. St Francis Dr.
Santa Fe, NM 87505

QUESTIONS, Page 5

Action 327708

QUESTIONS (continued)

Operator: WPX Energy Permian, LLC Devon Energy - Regulatory Oklahoma City, OK 73102	OGRID: 246289
	Action Number: 327708
	Action Type: [C-141] Remediation Closure Request C-141 (C-141-v-Closure)

QUESTIONS

Deferral Requests Only	
Only answer the questions in this group if seeking a deferral upon approval this submission. Each of the following items must be confirmed as part of any request for deferral of remediation.	
Requesting a deferral of the remediation closure due date with the approval of this submission	No

District I

1625 N. French Dr., Hobbs, NM 88240
Phone:(575) 393-6161 Fax:(575) 393-0720

District II

811 S. First St., Artesia, NM 88210
Phone:(575) 748-1283 Fax:(575) 748-9720

District III

1000 Rio Brazos Rd., Aztec, NM 87410
Phone:(505) 334-6178 Fax:(505) 334-6170

District IV

1220 S. St Francis Dr., Santa Fe, NM 87505
Phone:(505) 476-3470 Fax:(505) 476-3462

State of New Mexico
Energy, Minerals and Natural Resources
Oil Conservation Division
1220 S. St Francis Dr.
Santa Fe, NM 87505

QUESTIONS, Page 6

Action 327708

QUESTIONS (continued)

Operator: WPX Energy Permian, LLC Devon Energy - Regulatory Oklahoma City, OK 73102	OGRID:	246289
	Action Number:	327708
	Action Type:	[C-141] Remediation Closure Request C-141 (C-141-v-Closure)

QUESTIONS

Sampling Event Information	
Last sampling notification (C-141N) recorded	303408
Sampling date pursuant to Subparagraph (a) of Paragraph (1) of Subsection D of 19.15.29.12 NMAC	11/19/2023
What was the (estimated) number of samples that were to be gathered	20
What was the sampling surface area in square feet	7098

Remediation Closure Request

Only answer the questions in this group if seeking remediation closure for this release because all remediation steps have been completed.

Requesting a remediation closure approval with this submission	Yes
Have the lateral and vertical extents of contamination been fully delineated	Yes
Was this release entirely contained within a lined containment area	No
All areas reasonably needed for production or subsequent drilling operations have been stabilized, returned to the sites existing grade, and have a soil cover that prevents ponding of water, minimizing dust and erosion	Yes
What was the total surface area (in square feet) remediated	1920
What was the total volume (cubic yards) remediated	142
All areas not reasonably needed for production or subsequent drilling operations have been reclaimed to contain a minimum of four feet of non-waste contain earthen material with concentrations less than 600 mg/kg chlorides, 100 mg/kg TPH, 50 mg/kg BTEX, and 10 mg/kg Benzene	Yes
What was the total surface area (in square feet) reclaimed	0
What was the total volume (in cubic yards) reclaimed	0
Summarize any additional remediation activities not included by answers (above)	Area will be reclaimed when facility deconstructed.

The responsible party must attach information demonstrating they have complied with all applicable closure requirements and any conditions or directives of the OCD. This demonstration should be in the form of a comprehensive report (in .pdf format) including a scaled site map, sampling diagrams, relevant field notes, photographs of any excavation prior to backfilling, laboratory data including chain of custody documents of final sampling, and a narrative of the remedial activities. Refer to 19.15.29.12 NMAC.

I hereby certify that the information given above is true and complete to the best of my knowledge and understand that pursuant to OCD rules and regulations all operators are required to report and/or file certain release notifications and perform corrective actions for releases which may endanger public health or the environment. The acceptance of a C-141 report by the OCD does not relieve the operator of liability should their operations have failed to adequately investigate and remediate contamination that pose a threat to groundwater, surface water, human health or the environment. In addition, OCD acceptance of a C-141 report does not relieve the operator of responsibility for compliance with any other federal, state, or local laws and/or regulations. The responsible party acknowledges they must substantially restore, reclaim, and re-vegetate the impacted surface area to the conditions that existed prior to the release or their final land use in accordance with 19.15.29.13 NMAC including notification to the OCD when reclamation and re-vegetation are complete.

I hereby agree and sign off to the above statement	Name: James Raley Title: EHS Professional Email: jim.raley@dv.com Date: 03/28/2024
--	---

District I
1625 N. French Dr., Hobbs, NM 88240
Phone:(575) 393-6161 Fax:(575) 393-0720
District II
811 S. First St., Artesia, NM 88210
Phone:(575) 748-1283 Fax:(575) 748-9720
District III
1000 Rio Brazos Rd., Aztec, NM 87410
Phone:(505) 334-6178 Fax:(505) 334-6170
District IV
1220 S. St Francis Dr., Santa Fe, NM 87505
Phone:(505) 476-3470 Fax:(505) 476-3462

State of New Mexico
Energy, Minerals and Natural Resources
Oil Conservation Division
1220 S. St Francis Dr.
Santa Fe, NM 87505

QUESTIONS, Page 7

Action 327708

QUESTIONS (continued)

Operator: WPX Energy Permian, LLC Devon Energy - Regulatory Oklahoma City, OK 73102	OGRID: 246289
	Action Number: 327708
	Action Type: [C-141] Remediation Closure Request C-141 (C-141-v-Closure)

QUESTIONS

Reclamation Report	
<i>Only answer the questions in this group if all reclamation steps have been completed.</i>	
Requesting a reclamation approval with this submission	No

District I
1625 N. French Dr., Hobbs, NM 88240
Phone:(575) 393-6161 Fax:(575) 393-0720
District II
811 S. First St., Artesia, NM 88210
Phone:(575) 748-1283 Fax:(575) 748-9720
District III
1000 Rio Brazos Rd., Aztec, NM 87410
Phone:(505) 334-6178 Fax:(505) 334-6170
District IV
1220 S. St Francis Dr., Santa Fe, NM 87505
Phone:(505) 476-3470 Fax:(505) 476-3462

State of New Mexico
Energy, Minerals and Natural Resources
Oil Conservation Division
1220 S. St Francis Dr.
Santa Fe, NM 87505

CONDITIONS

Action 327708

CONDITIONS

Operator: WPX Energy Permian, LLC Devon Energy - Regulatory Oklahoma City, OK 73102	OGRID:
	246289
	Action Number:
	327708
Action Type:	
[C-141] Remediation Closure Request C-141 (C-141-v-Closure)	

CONDITIONS

Created By	Condition	Condition Date
scwells	None	5/28/2024