

Prizehog BWZ State Com #2H
Incident ID#: nOY1810151905

Spill Dimensions to Volume of Release						From GIS	
Input	volume of affected soil	[feet^3]	4105.80			Sq. Ft	6843
Input	Porosity: typically is .35 to .40 for most soils	[-]	0.30			Depth (ft)	0.6
Input	Proportion of porosity filled with release fluid [0,1]	[-]	0.10			Cu. Ft	4105.8
Output	volume of fluid	[feet^3]	123.2				
		[gal]	921.4				
		Barrels	21.9				
Spill Dimensions to Volume of Release Area of Saturation							
Input	volume of affected soil	[feet^3]	0.00				
Input	Porosity: typically is .35 to .40 for most soils	[-]	0.35				
Input	Proportion of porosity filled with release fluid [0,1]	[-]	0.10				
Output	volume of fluid	[feet^3]	0.0				
		[gal]	0.0				
		Barrels	0.0				
	Total Release Volume	Barrels	21.9				
	Produced Water	Barrels	17.6				
	Crude Oil	Barrels	4.4				



AmeredeV II, LLC

2901 Via Fortuna Suite 600 • Austin, Texas 78746 • Phone (737) 300-4700

June 25, 2024

New Mexico Environmental Department
1220 South St. Francis Dr.
Santa Fe, NM 87505

RE: Characterization and Closure Report
Incident ID: nOY1810151905
Proj. ID #: 20180407-0915-prodops
Location: Prizehog BWZ State Com #2H

NMOCD:

AmeredeV II, LLC submits this characterization and closure report for the above referenced incident.

Based on information reported on the C-141 (submitted by Impetro Operating), the release was discovered on April 7, 2018, and reported on same date. The documented cause was due to overflow of a frac tank. It occurred in the SE side of the well pad where fluids collected in a low-lying area. The calculated volume of the release was 22 bbls of mixed oil and produced water. A reported 18 bbls was recovered and the affected area was scraped with impacted soil hauled off site. The release occurred on an active pad for oil and gas production. The release occurred on surface currently owned by the City of Jal. The release did not impact surface or ground water. Change of Operator to AmeredeV Operating, LLC was documented in January 2021. Communications are included in Appendix A

As the release was not mapped at the time of the incident the presumed extent will be referred to as the area of interest (AOI).

Site characterization was completed to define closure criteria and assess the extent of impacted soils following the remediation efforts from 2018.

Figure 1 shows the area of concern of in relation to the production pad, wellhead and utilities.

Prizehog BWZ State Com #2H
Incident ID#: nOY1810151905
Project ID#: 20180407-0915-prodops



Figure 1: View of area of interest seen facing northwest from the southeastern corner of the pad. GPS: 32.0337361, -103.2981333. Date Taken: 2023-11-13 09:50:35

1. Site Characterization

The following sections address items as described in 19.15.29.11.A, paragraphs 1- 4. Please refer to Characterization table below and Plates 2-9 for verification.

1.1. Site Map

The horizontal extent of the release (Area of Interest) was estimated based on information from original C 141. The release extent mapping utilized GPS technology with sub-meter accuracy. Aerial photography (Google Earth, 02.21.2019) shows a possible area of runoff from the ESE corner of the pad and an area to the SSE of the pad. It is not clear if these areas were related to the release.

Plate 1 shows the area of interest (AOI) relative to the Prizehog BWZ State Com #2H oil and gas well, well pad, utilities, and pipelines. The source of the release is located approximately at 32.0338408, -103.2988975 (Lat, Long; NAD83). The area of interest covered an area of approximately 6843 sq. ft.

06/25/2024

Released to Imaging: 7/3/2024 10:30:19 AM



Ameredeve II, LLC

Prizehog BWZ State Com #2H
Incident ID#: nOY1810151905
Project ID#: 20180407-0915-prodops

1.2. Depth to Ground Water

The nearest water well relative to the area of interest is mapped on Plate 2:

- J-1 POD-5 is located 0.40 miles southwest of the release area of interest. Depth to water is 255 feet below ground surface. Well log is presented in Appendix B.

1.3. Wellhead Protection Area

Plate 3 shows that the release extent is:

- Within incorporated municipal boundaries or within a defined municipal fresh water well field.
- Not within ½-mile private and domestic water sources (wells and springs). J-34 POD-1 is located 1.11 miles south of the area of interest. Well log (document lists mapped J-34 POD-1 as POD-2, location matches mapped well) is presented in Appendix B. All other wells mapped within this distance are either municipal water supply or exploratory.
- Not within 500 horizontal feet of a spring or a private domestic fresh water well used by less than five households for domestic or stock watering purposes
- Not within 1000 feet of any other freshwater well or spring.

1.4. Soil/Waste Characteristics

The release occurred in an area where depth to water is greater than 100 ft below ground surface (bgs) and on an active ROW used for oil and gas operations.

The release occurred where the northwest portion contains Pyote and Maljamar fine sands with a 0 – 3% slope and the southeast portion is made up of Pyote and Dune land with a 0 – 3% slope. The USDA Natural Resources Conservation Service (NRCS) soil survey describes the upper 5-feet of lithology as:

Description of Pyote soils:

- A - 0 to 30 inches: fine sand
- Bt - 30 to 60 inches: fine sandy loam

Description of Maljamar fine sands soils:

- A - 0 to 24 inches: fine sand
- Bt - 24 to 50 inches: sandy clay loam
- Bkm - 50 to 60 inches: cemented material

Description of Dune land setting:

- A - 0 to 6 inches: fine sand
- C - 6 to 60 inches: fine sand

The lithology as described by the NRCS is consistent with the professional observations during sampling activities within the area of interest.

06/25/2024

Prizehog BWZ State Com #2H
 Incident ID#: nOY1810151905
 Project ID#: 20180407-0915-prodops

Site Characterization	
What is the shallowest depth to groundwater (ft bgs) Plate 2	255
What measure was used to determine this?	OSE log
Did this release impact ground or surface water?	No
What is the minimum distance, between the closest lateral extents of the release and the following surface areas:	
<ul style="list-style-type: none"> A continuously flowing watercourse or any other significant watercourse Plate 4 	Intermittent stream 1.32 miles to SW
<ul style="list-style-type: none"> Any lakebed, sinkhole or playa lake (measured from the ordinary high-water mark) Plate 4 	Lake/pond 2.47 miles to northeast
<ul style="list-style-type: none"> An occupied permanent residence, school, hospital, institution or church Plate 5 	Ranch located 1.17 mi to south
<ul style="list-style-type: none"> A spring or private domestic fresh water well used by less than five households for domestic or stock watering purposes Plate 3 	1.11 miles to the south
<ul style="list-style-type: none"> Any other fresh water well or spring Plate 3 	0.40 mi
<ul style="list-style-type: none"> Incorporated municipal boundaries or a defined municipal fresh water well field Plate 3 	within
<ul style="list-style-type: none"> A wetland Plate 6 	Freshwater Pond 4.44 miles to the north
<ul style="list-style-type: none"> A subsurface mine Plate 7 	>5 miles
<ul style="list-style-type: none"> A (non-karst) unstable area 	>5 miles
<ul style="list-style-type: none"> Categorize the risk of this well/site being in a karst geology Plate 8 	Low
<ul style="list-style-type: none"> A 100-year floodplain Plate 9 	>5 miles to NE
Did the release impact areas not on an exploration, development, production, or storage site?	No

Based on site characterization, and because the location lies within a municipal fresh water well field, the Closure Criteria is the most stringent on Table 1 of 19.15.29 NMAC, as if DTW was < 50 ft bgs :

- Chloride < 600 mg/kg
- TPH (GRO + DRO + MRO) < 100 mg/kg
- BTEX < 50 mg/kg
- Benzene < 10 mg/kg

06/25/2024

Prizehog BWZ State Com #2H
Incident ID#: nOY1810151905
Project ID#: 20180407-0915-prodops

Ameredev commenced characterization/delineation sampling on 06/12/2024 following sampling event notification. Soil sampling was completed on 06/12/2024. Sample event notification is located in Appendix A.

- CS-01 and CS-02 provide characterization/vertical delineation within the area of interest extent.
 - CS-03, CS-04, CS-05 and CS-06 provide horizontal delineation to a depth of 4 ft on the periphery of the area of interest.
 - CS-07 characterizes the area ESE of the pad where historical aerial imagery showed an area of runoff, to assess if related to the release.
 - CS-08 characterizes the area to the SSE, where historical aerial imagery showed an area of runoff, to assess if related to the release.
- Sample point locations are mapped on Plate 10
 - Sample point coordinates are in Table A.
 - Summary of Analytical is shown in Table B.

All soil samples met the most stringent closure criteria for all constituents of concern.

2. Closure Report

Results of analytical confirm that the initial remediation efforts adequately removed all release related impacted material from the site. It also demonstrates that the areas of “run off” ESE and SSE of the pad did not contain impacted fluids.

Based on results of site characterization and laboratory analytical data, no further remediation was undertaken. The active production site was previously restored per 19.15.29.13.A-C, as shown in Figure 1, above. When the production site is no longer in use for oil and gas operations, the surface shall be remediated, restored, and reclaimed per 19.15.29.13.D.

Ameredev respectfully submits this report for closure of the regulatory file for this incident.

Please contact me with any questions.

Sincerely,



Andrew Parker
Environmental Scientist

06/25/2024



Plates



Ameredev II, LLC

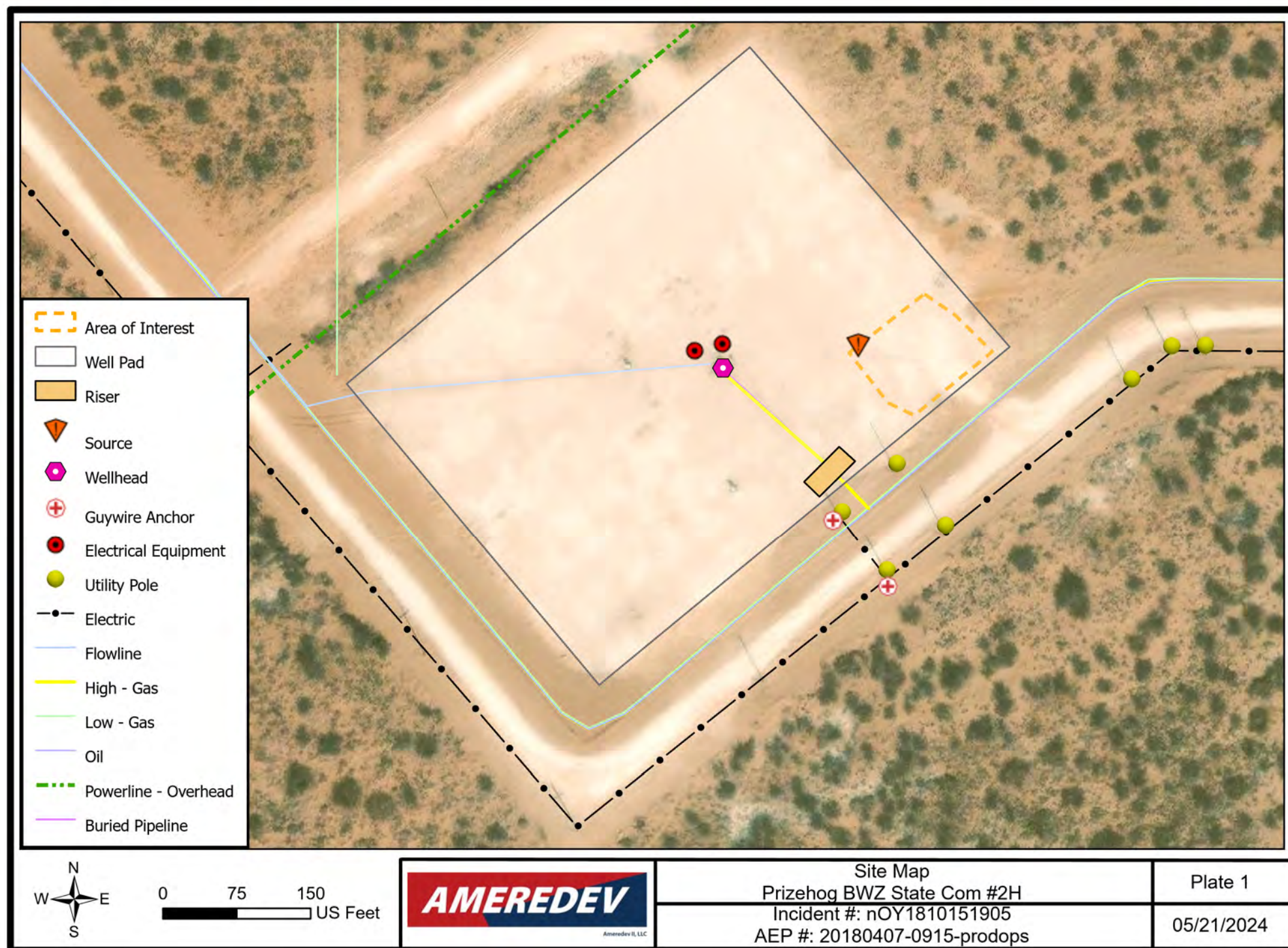

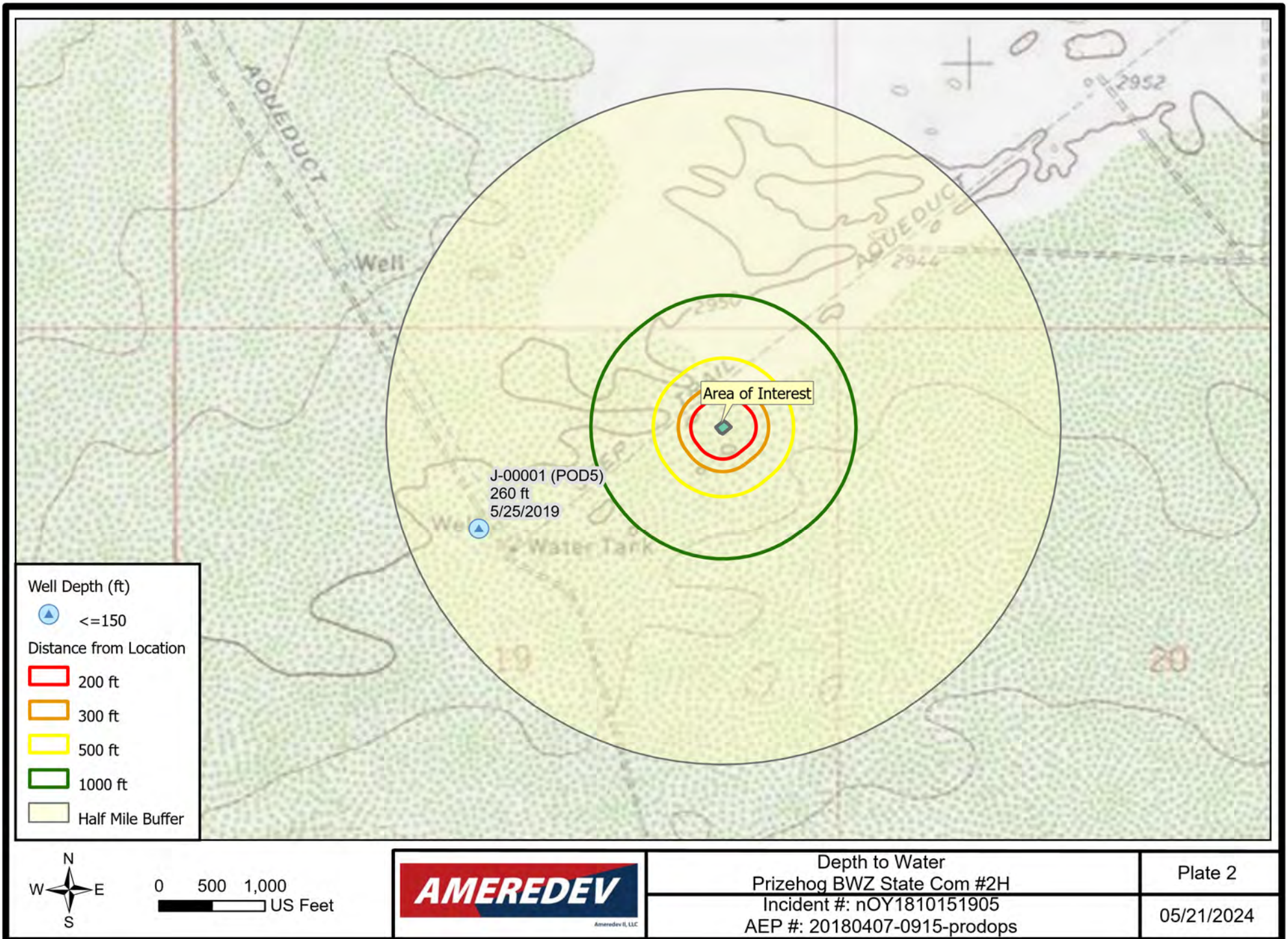

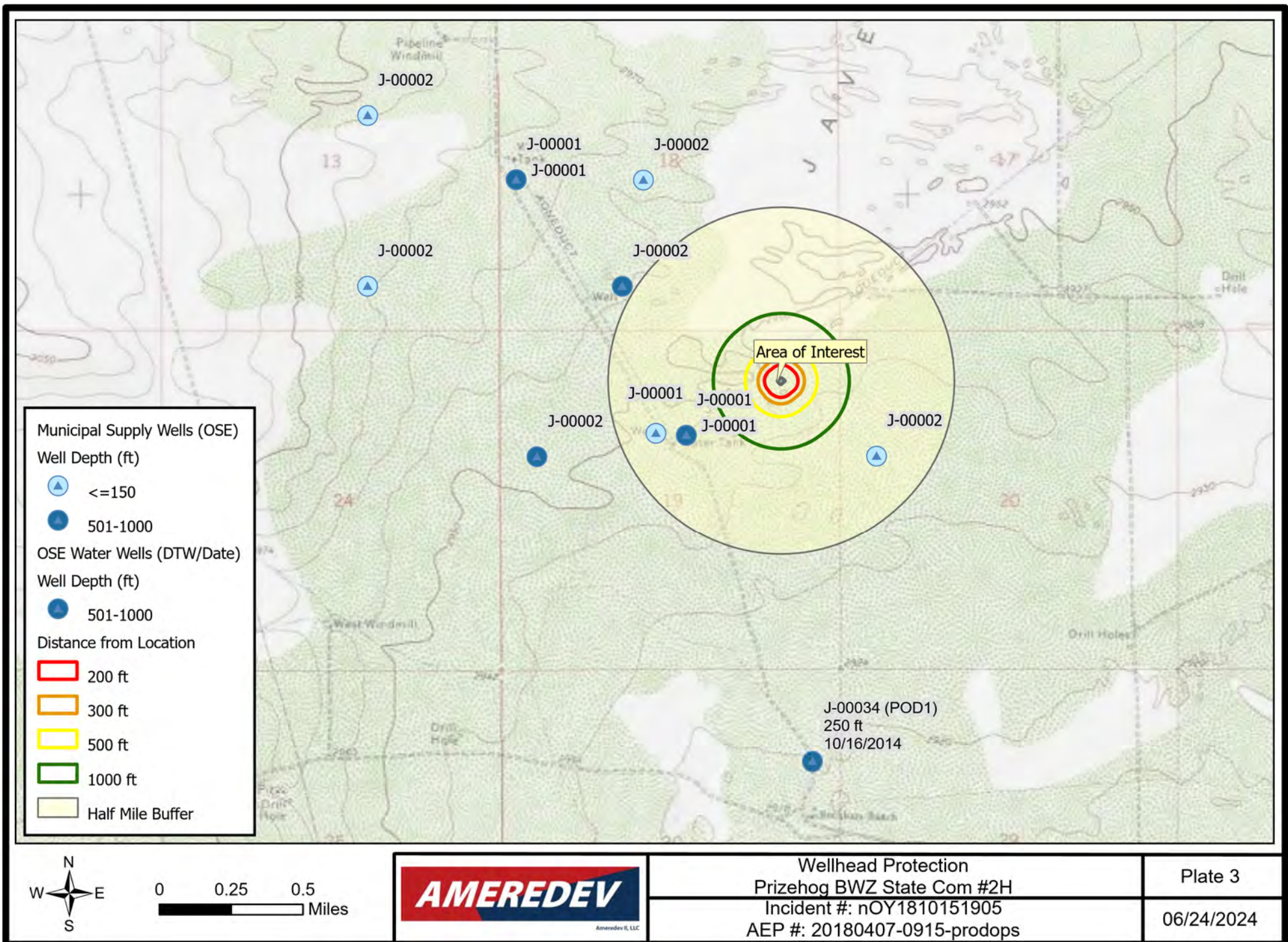

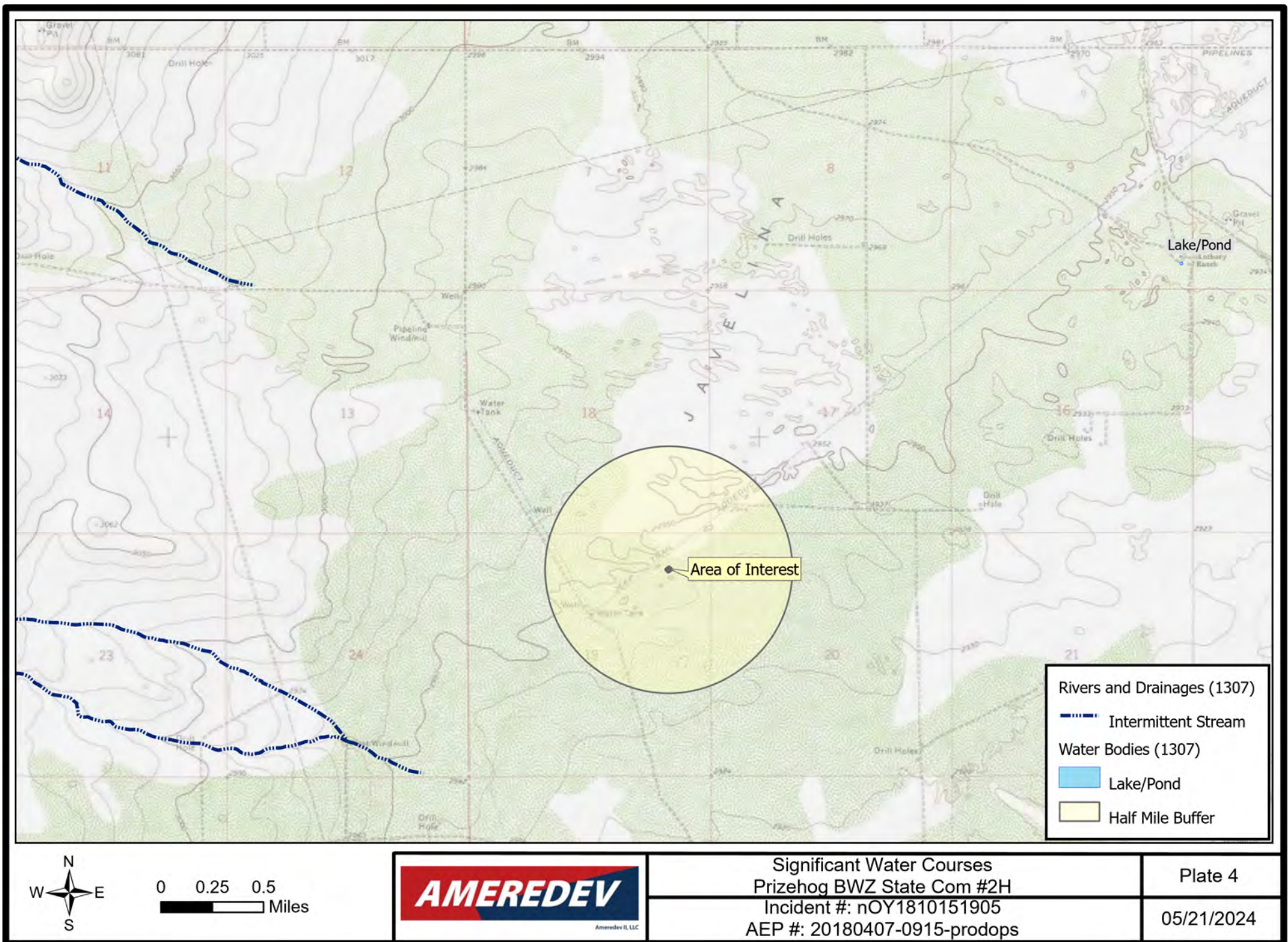

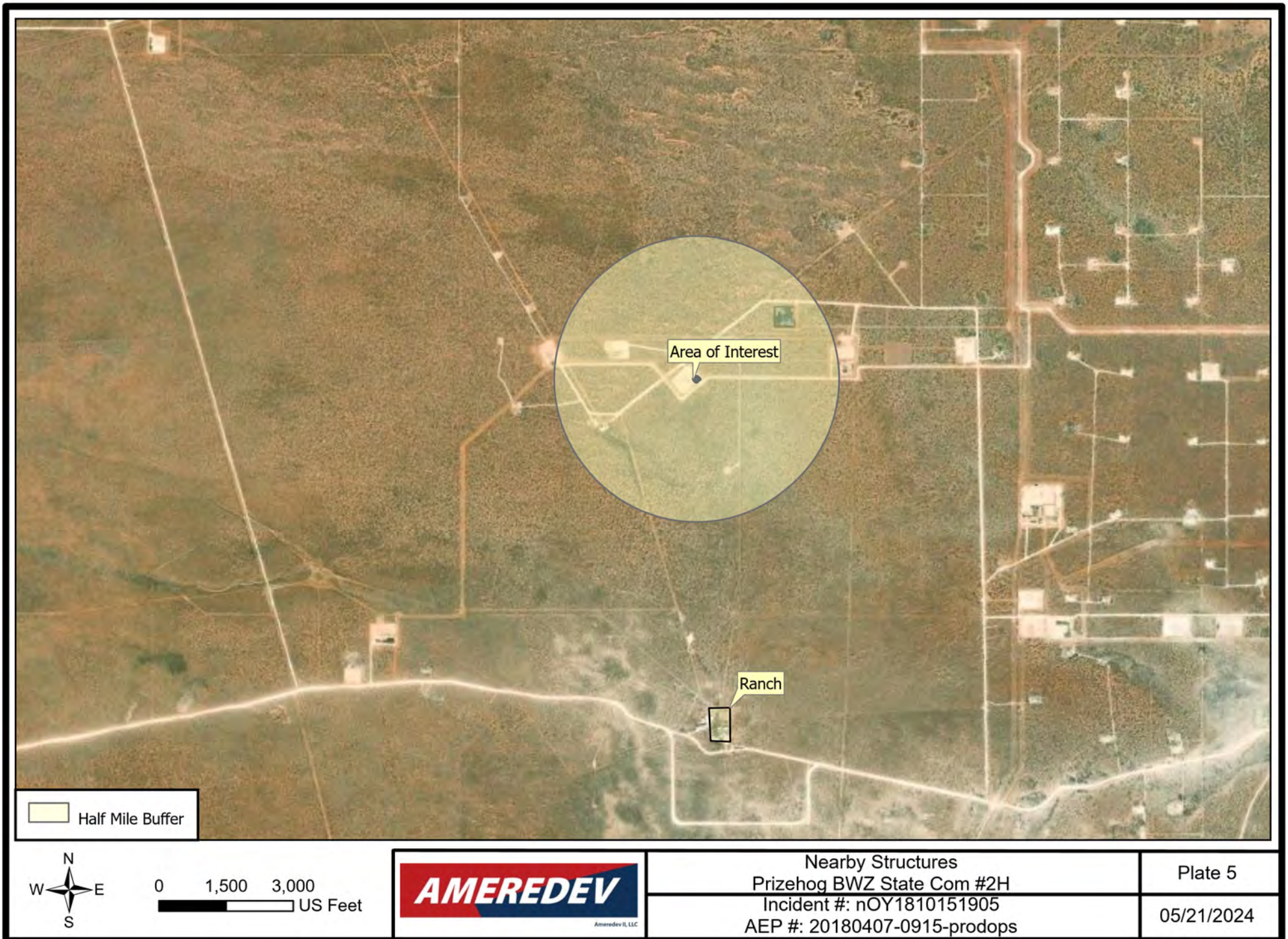

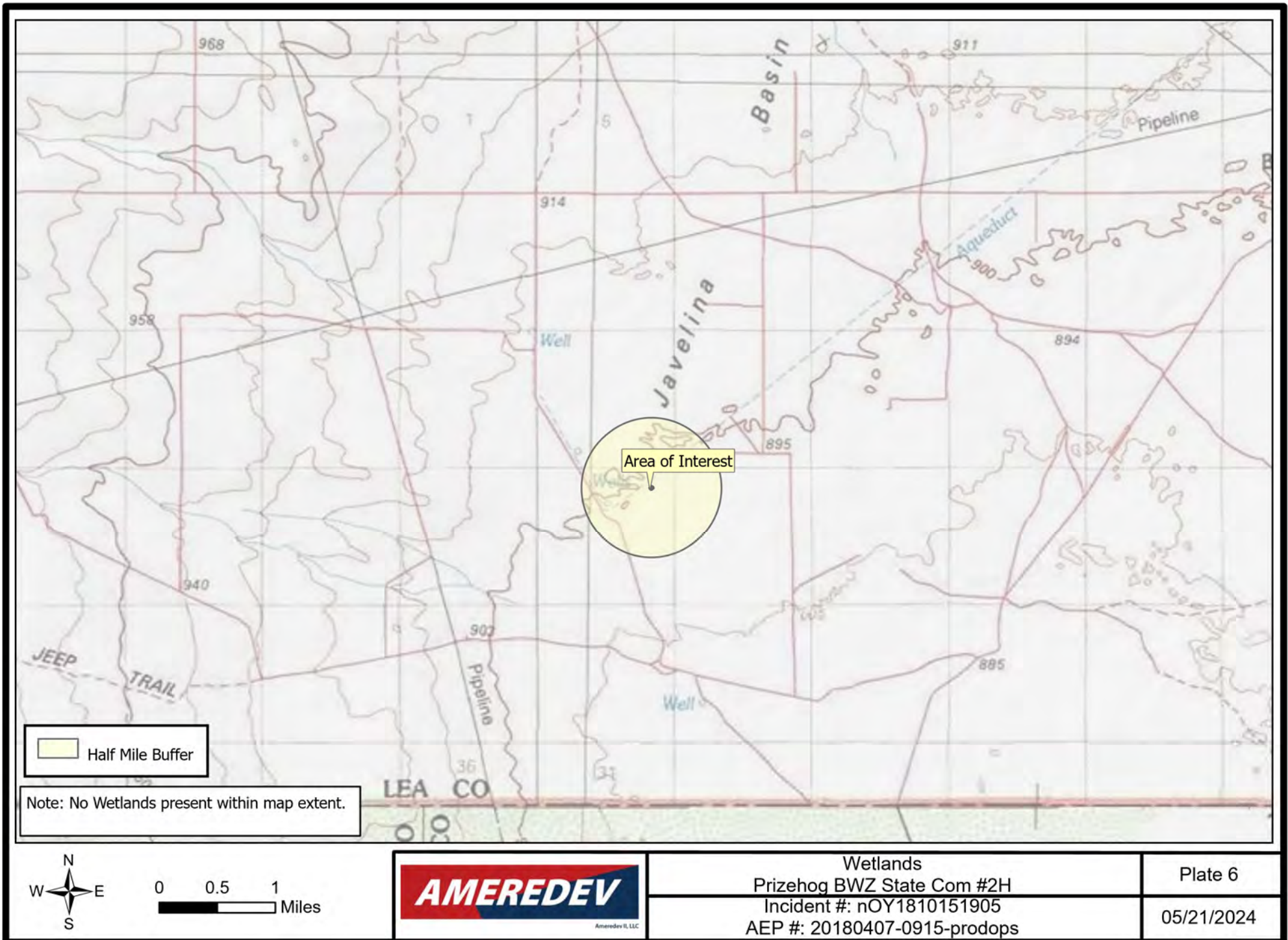

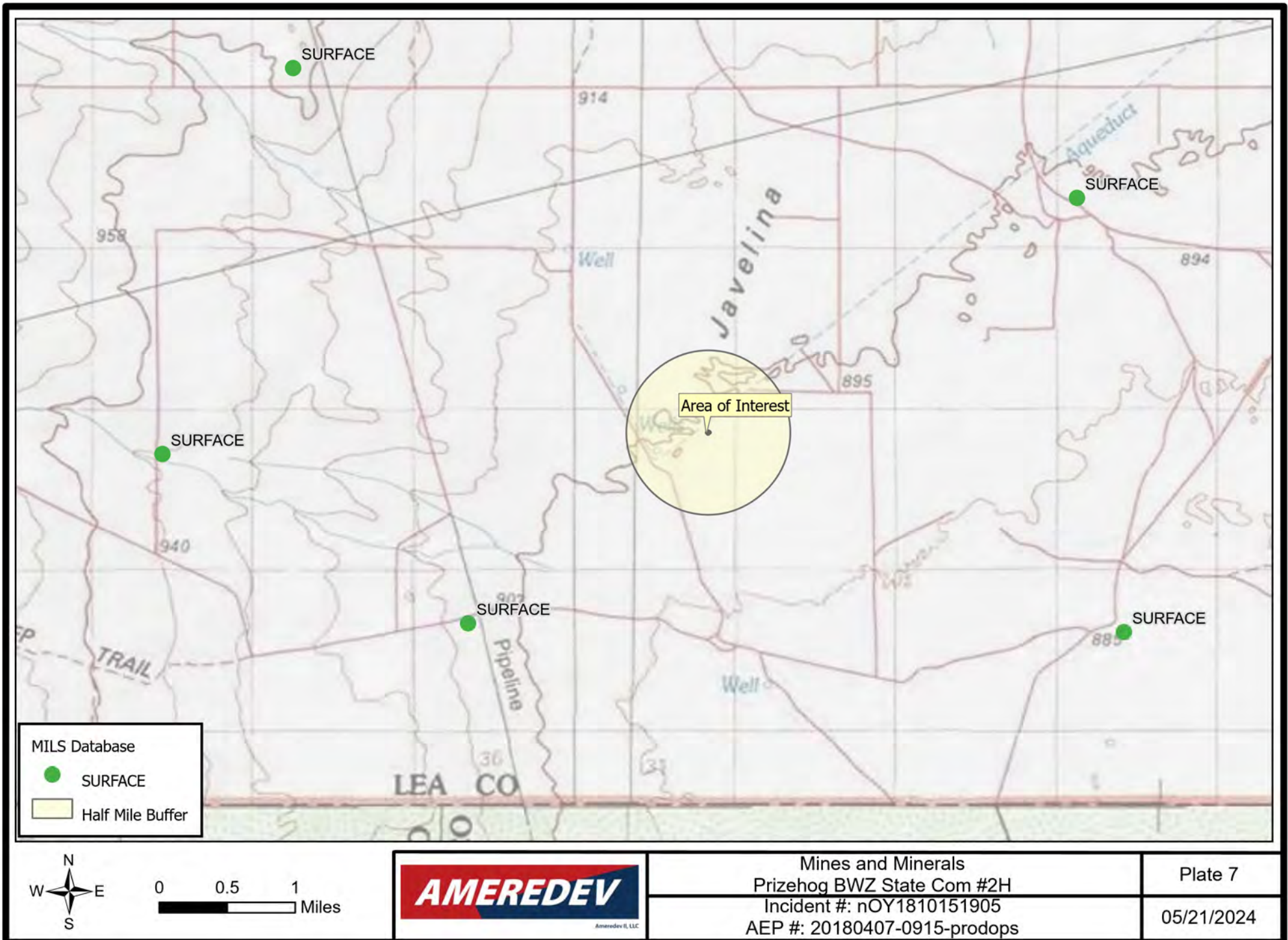

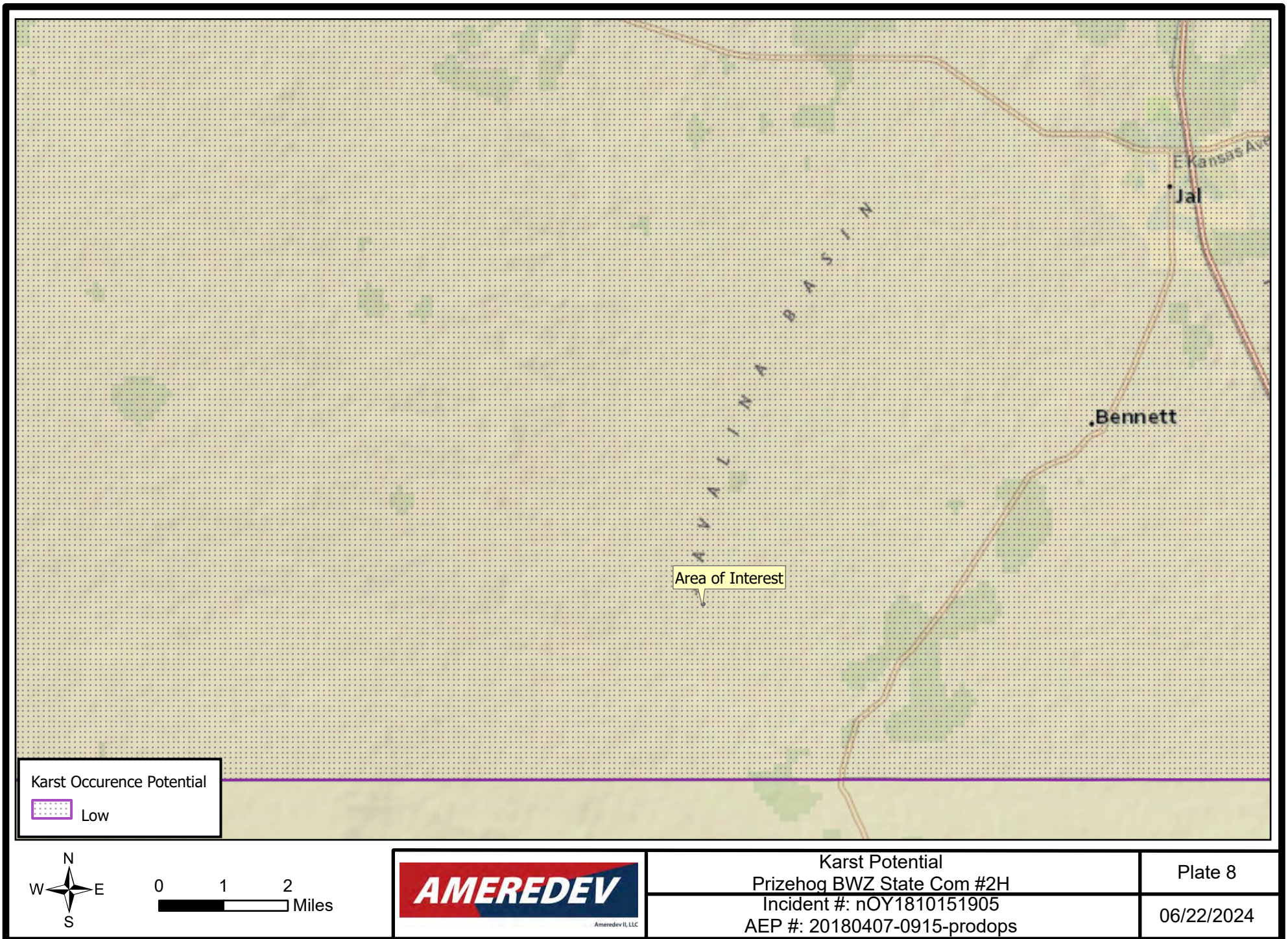

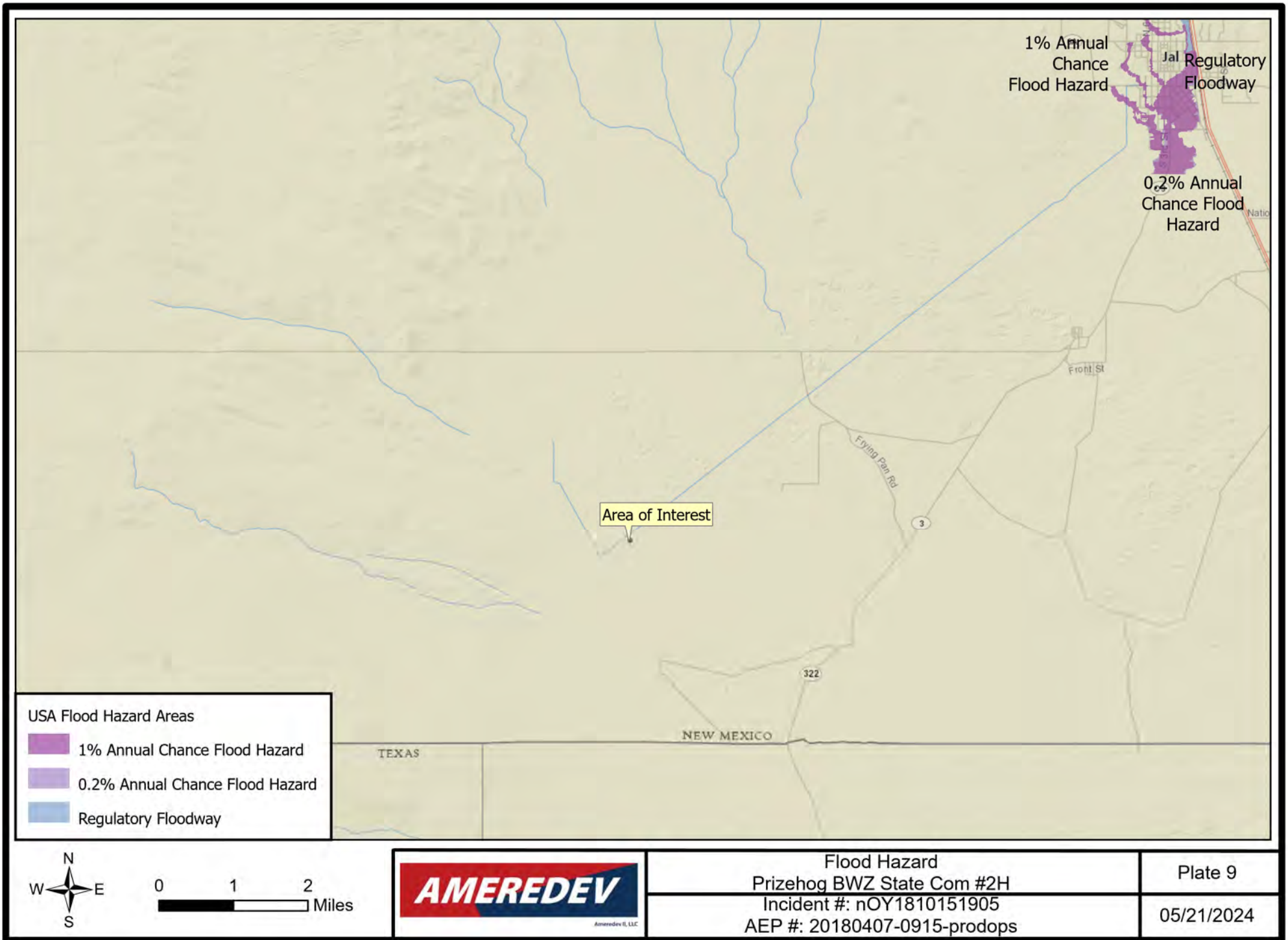

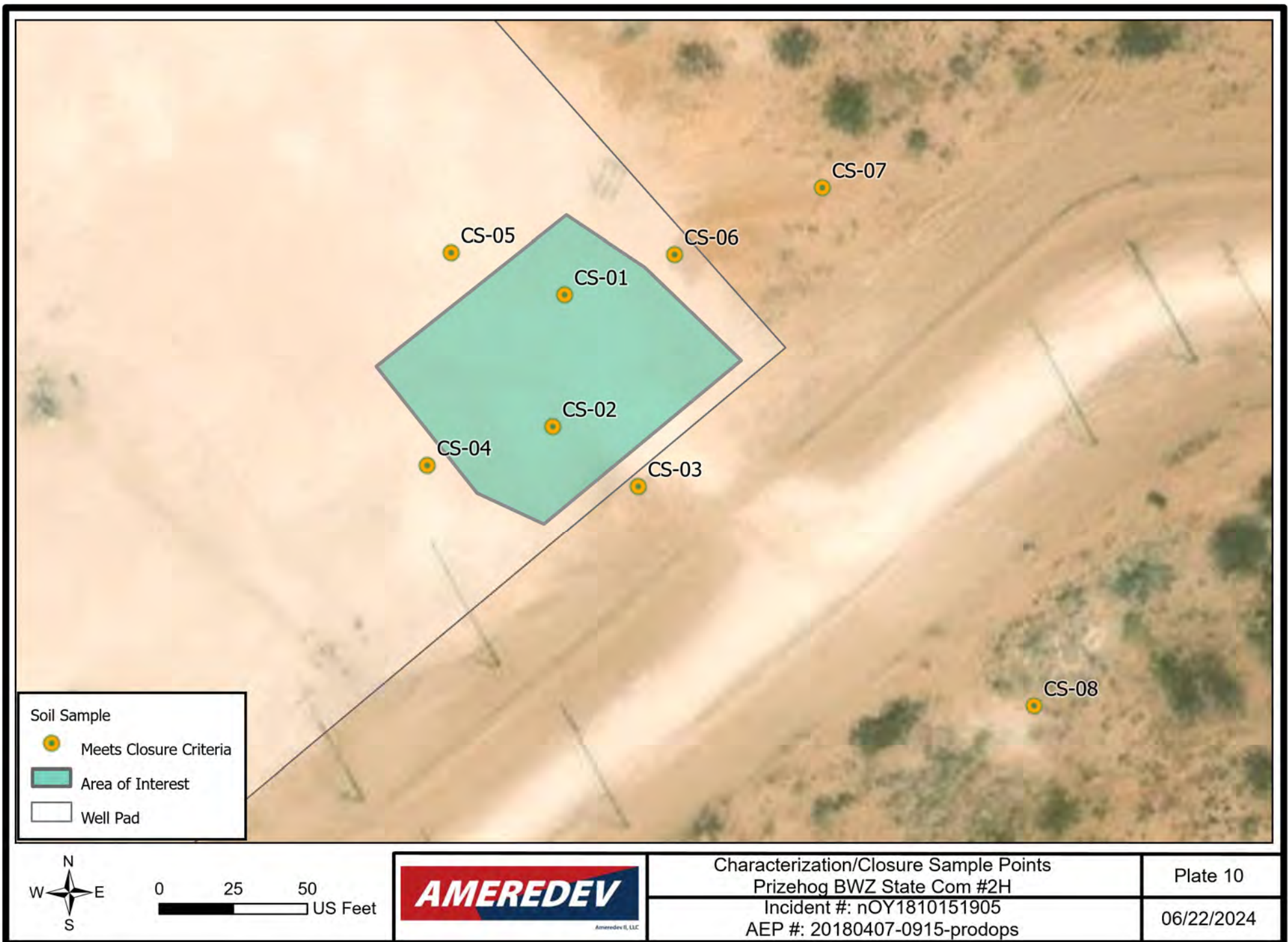

Tables



Ameredev II, LLC

June 22, 2024

Table A
Sample Point Coordinates

Incident ID: nOY1810151905
Proj. ID #: 20180407-0915-prodops
Location: Prizehog BWZ State Com #2H

Sample Name	Latitude	Longitude
CS-01	32.0338204	-103.2982332
CS-02	32.0336990	-103.2982481
CS-03	32.0336415	-103.2981577
CS-04	32.0336630	-103.2983830
CS-05	32.0338608	-103.2983550
CS-06	32.0338541	-103.2981118
CS-07	32.0339153	-103.2979494
CS-08	32.0334308	-103.2977280

June 22, 2024

Table B
Summary of AnalyticalIncident ID: nOY1810151905
Proj. ID #: 20180407-0915-prodops
Location: Prizehog BWZ State Com #2H

Sample ID	Date	Discrete Depth (Feet)	Top Depth (Feet)	Bottom Depth (Feet)	Location	Chloride (mg/kg)	GRO+DRO (mg/kg)	TPH Ext. (mg/kg)	Benzene (mg/kg)	BTEX (mg/kg)	Comments	Lab	Lab #
												(Hall/Cardinal)	
NMOCD Closure Criteria						600	--	100	10	50			
CS-01	9/12/2024		0	2	on site	32	<20	<30	<0.05	<0.3	Vertical Delineation	Cardinal	H243455
CS-01	9/12/2024		2	4	on site	16	<20	<30	<0.05	<0.3	Vertical Delineation	Cardinal	H243455
CS-02	9/12/2024		0	2	on site	32	<20	<30	<0.05	<0.3	Vertical Delineation	Cardinal	H243455
CS-02	9/12/2024		2	4	on site	32	<20	<30	<0.05	<0.3	Vertical Delineation	Cardinal	H243455
CS-03	9/12/2024		0	2	on site	16	<20	<30	<0.05	<0.3	Horizontal Delineation	Cardinal	H243455
CS-03	9/12/2024		2	4	on site	<16	<20	<30	<0.05	<0.3	Horizontal Delineation	Cardinal	H243455
CS-04	9/12/2024		0	2	on site	32	<20	<30	<0.05	<0.3	Horizontal Delineation	Cardinal	H243455
CS-04	9/12/2024		2	4	on site	<16	<20	<30	<0.05	<0.3	Horizontal Delineation	Cardinal	H243455
CS-05	9/12/2024		0	2	on site	32	<20	<30	<0.05	<0.3	Horizontal Delineation	Cardinal	H243455
CS-05	9/12/2024		2	4	on site	16	<20	<30	<0.05	<0.3	Horizontal Delineation	Cardinal	H243455
CS-06	9/12/2024		0	2	on site	96	<20	<30	<0.05	<0.3	Horizontal Delineation	Cardinal	H243455
CS-06	9/12/2024		2	4	on site	32	<20	<30	<0.05	<0.3	Horizontal Delineation	Cardinal	H243455
CS-07	9/12/2024		0	2	off site	32	<20	<30	<0.05	<0.3	Horizontal Delineation	Cardinal	H243457
CS-07	9/12/2024		2	4	off site	16	<20	<30	<0.05	<0.3	Horizontal Delineation	Cardinal	H243457
CS-08	9/12/2024		0	2	off site	16	<20	<30	<0.05	<0.3	Horizontal Delineation	Cardinal	H243456
CS-08	9/12/2024		2	4	off site	<16	<20	<30	<0.05	<0.3	Horizontal Delineation	Cardinal	H243456

Appendix A

Communications



Ameredev II, LLC

District I
1625 N. French Dr., Hobbs, NM 88240
District II
811 S. First St., Artesia, NM 88210
District III
1000 Rio Brazos Road, Aztec, NM 87410
District IV
1220 S. St. Francis Dr., Santa Fe, NM 87505

State of New Mexico
Energy Minerals and Natural Resources
Oil Conservation Division
1220 South St. Francis Dr.
Santa Fe, NM 87505

Form C-141
Revised April 3, 2017

Submit 1 Copy to appropriate District Office in
accordance with 19.15.29 NMAC.

Release Notification and Corrective Action

OPERATOR

☒ Initial Report ☐ Final Report

Name of Company <i>Impetro Operating</i>	Contact
Address	Telephone No.
Facility Name Prizehog BWZ State Com #2H	Facility Type
Surface Owner Fee	Mineral Owner State
API No. 30-025-44111	

LOCATION OF RELEASE

Unit Letter A	Section 19	Township 26S	Range 36E	Feet from the	North/South Line	Feet from the	East/West Line	County Lea, NM
----------------------	-------------------	---------------------	------------------	---------------	------------------	---------------	----------------	-----------------------

Latitude **32.0338408** Longitude **-103.2988975** NAD83

NATURE OF RELEASE

Type of Release - <i>Spill - Frac tank</i>	Volume of Release <i>22 bbls</i>	Volume Recovered <i>18 bbls</i>
Source of Release - <i>Oil Base 11.8 wt</i>	Date and Hour of Occurrence <i>6 AM</i>	Date and Hour of Discovery <i>1000 AM</i>
Was Immediate Notice Given? <input checked="" type="checkbox"/> Yes <input type="checkbox"/> No <input type="checkbox"/> Not Required	If YES, To Whom? <i>Maxey Brown 575-370-3186</i>	
By Whom? <i>JASON SPANN DSM</i>	Date and Hour <i>9:15 AM 4-7-2018 Sat</i>	
Was a Watercourse Reached? <input type="checkbox"/> Yes <input checked="" type="checkbox"/> No	If YES, Volume Impacting the Watercourse.	

If a Watercourse was Impacted, Describe Fully.*

RECEIVED

By Olivia Yu at 2:16 pm, Apr 11, 2018

Describe Cause of Problem and Remedial Action Taken.*

Tank over run by Vacuum Truck Driver + was not reported + Daylight Derrick man saw spill + Notified Toolpusher + Co Man DSM Jason Spann

Describe Area Affected and Cleanup Action Taken.*

SE side of Location (low area) Run off into low areas + Puddled up. Called out Vac Trucks + P/O what could + Called out Backhoe + scraped up Area Affected + Shipped out to Disposal + leveled out + Build Containment wall higher.

I hereby certify that the information given above is true and complete to the best of my knowledge and understand that pursuant to NMOCD rules and regulations all operators are required to report and/or file certain release notifications and perform corrective actions for releases which may endanger public health or the environment. The acceptance of a C-141 report by the NMOCD marked as "Final Report" does not relieve the operator of liability should their operations have failed to adequately investigate and remediate contamination that pose a threat to ground water, surface water, human health or the environment. In addition, NMOCD acceptance of a C-141 report does not relieve the operator of responsibility for compliance with any other federal, state, or local laws and/or regulations.

Signature: <i>[Signature]</i>	OIL CONSERVATION DIVISION	
Printed Name: <i>JASON SPANN</i>	Approved by Environmental Specialist: <i>[Signature]</i>	
Title: <i>DSM</i>	Approval Date: 4/11/2018	Expiration Date:
E-mail Address: <i>jasonspann@bkhco.com</i>	Conditions of Approval: see attached directive	Attached <input checked="" type="checkbox"/>
Date: <i>4-7-2018</i> Phone: <i>806-777-7371</i>		

* Attach Additional Sheets If Necessary

1RP-5017

nOY1810151905

pOY1810154430

Operator/Responsible Party,

The OCD has received the form C-141 you provided on 4/9/2018 regarding an unauthorized release. The information contained on that form has been entered into our incident database and remediation case number 1RP-5017 has been assigned. **Please refer to this case number in all future correspondence.**

It is the Division's obligation under both the Oil & Gas Act and Water Quality Act to provide for the protection of public health and the environment. Our regulations (19.15.29.11 NMAC) state the following,

The responsible person shall complete division-approved corrective action for releases that endanger public health or the environment. The responsible person shall address releases in accordance with a remediation plan submitted to and approved by the division or with an abatement plan submitted in accordance with 19.15.30 NMAC. [emphasis added]

Release characterization is the first phase of corrective action unless the release is ongoing or is of limited volume and all impacts can be immediately addressed. Proper and cost-effective remediation typically cannot occur without adequate characterization of the impacts of any release. Furthermore, the Division has the ability to impose reasonable conditions upon the efforts it oversees. **As such, the Division is requiring a workplan for the characterization of impacts associated with this release be submitted to the OCD District 1 office in Hobbs on or before 5/11/2018. If and when the release characterization workplan is approved, there will be an associated deadline for submittal of the resultant investigation report. Modest extensions of time to these deadlines may be granted, but only with acceptable justification.**

The goals of a characterization effort are: 1) determination of the lateral and vertical extents along with the magnitude of soil contamination. 2) determine if groundwater or surface waters have been impacted. 3) If groundwater or surface waters have been impacted, what are the extents and magnitude of that impact. 4) The characterization of any other adverse impacts that may have occurred (examples: impacts on vegetation, impacts on wildlife, air quality, loss of use of property, etc.). To meet these goals as quickly as possible, the following items must, at a minimum, be addressed in the release characterization workplan and subsequent reporting:

- Horizontal delineation of soil impacts in each of the four cardinal compass directions. Adsorbed soil contamination must be characterized for the following constituents using the associated laboratory methods: benzene, toluene, ethylbenzene, and total xylenes by either Method 8260 or 8021, total petroleum hydrocarbons by Method 8015 extended range (GRO+DRO+MRO; C₆ thru C₃₆), and for chloride by Method 300. This is not an exclusive list of potential contaminants. Analyzed parameters should be modified based on the nature of the released substance(s). Soil sampling must be both within the impacted area and beyond.
- Vertical delineation of soil impacts. Adsorbed soil contamination must be characterized for the following constituents using the associated laboratory methods: benzene, toluene, ethylbenzene, and total xylenes by either Method 8260 or 8021, total petroleum hydrocarbons by Method 8015 extended range (GRO+DRO+MRO; C₆ thru C₃₆), and for chloride by Method 300. As above, this is not an exclusive list of potential contaminants and can be modified. Vertical characterization samples should be taken at depth intervals no greater than five feet apart. Lithologic description of encountered soils must also be provided. At least ten vertical feet of soils with contaminant concentrations at or below these values must be demonstrated as existing above the water table.
- Nominal detection limits for field and laboratory analyses must be provided.
- Composite sampling is not generally allowed.
- Field screening and assessment techniques are acceptable (headspace, titration, EC [include algorithm for validation purposes], EM, etc.), but the sampling and assay procedures must be clearly defined. Copies of field notes are highly desirable. A statistically significant set of split samples must be submitted for confirmatory laboratory analysis, including the laterally farthest and vertically deepest sets of soil samples. Make sure there are at least two soil samples submitted

for laboratory analysis from each borehole or test pit (highest observed contamination and deepest depth investigated). Copies of the actual laboratory results must be provided including chain of custody documentation.

- Probable depth to shallowest protectable groundwater and lateral distance to nearest surface water. If there is an estimate of groundwater depth, the information used to arrive at that estimate must be provided. If there is a reasonable assumption that the depth to protectable water is 50 feet or less, the responsible party should anticipate the need for at least one groundwater monitoring well to be installed in the area of likely maximum contamination.

- If groundwater contamination is encountered, an additional investigation workplan may be required to determine the extents of that contamination. Groundwater and/or surface water samples, if any, must be analyzed by a competent laboratory for volatile organic hydrocarbons (typically Method 8260 full list), total dissolved solids, pH, major anions and cations including chloride and sulfate, dissolved iron, and dissolved manganese. The investigation workplan must provide the groundwater sampling method(s) and sample handling protocols. To the fullest extent possible, aqueous analyses must be undertaken using nominal method detection limits. As with the soil analyses, copies of the actual laboratory results must be provided including chain of custody documentation.

- Accurately scaled and well-drafted site maps must be provided providing the location of borings, test pits, monitoring wells, potentially impacted areas, and significant surface features including roads and site infrastructure that might limit either the release characterization or remedial efforts. Field sketches may be included in subsequent reporting, but should not be considered stand-alone documentation of the site's layout. Digital photographic documentation of the location and fieldwork is recommended, especially if unusual circumstances are encountered.

Nothing herein should be interpreted to preclude emergency response actions or to imply immediate remediation by removal cannot proceed as warranted. Nonetheless, characterization of impacts and confirmation of the effectiveness of remedial efforts must still be provided to the OCD before any release incident will be closed.

Jim Griswold

OCD Environmental Bureau Chief
1220 South St. Francis Drive
Santa Fe, New Mexico 87505
505-476-3465
jim.griswold@state.nm.us

District I

1625 N. French Dr., Hobbs, NM 88240
Phone:(575) 393-6161 Fax:(575) 393-0720

District II

811 S. First St., Artesia, NM 88210
Phone:(575) 748-1283 Fax:(575) 748-9720

District III

1000 Rio Brazos Rd., Aztec, NM 87410
Phone:(505) 334-6178 Fax:(505) 334-6170

District IV

1220 S. St Francis Dr., Santa Fe, NM 87505
Phone:(505) 476-3470 Fax:(505) 476-3462

State of New Mexico
Energy, Minerals and Natural
Resources
Oil Conservation Division
1220 S. St Francis Dr.
Santa Fe, NM 87505
Change of Operator

Form C-145

Revised May 19, 2017

Permit 290388

Previous Operator Information**New Operator Information**Effective
Date:

Effective on the date of approval by the OCD

OGRID: 373281

OGRID: 372224

Name: Impetro Operating LLC

Name: AMEREDEV OPERATING, LLC

Address: 1600 West 7th Street
Suite 400Address: 2901 Via Fortuna
Suite 600

City, State, Zip: FORT WORTH, TX 76102

City, State,
Zip: Austin, TX 78746

I hereby certify that the rules of the Oil Conservation Division ("OCD") have been complied with and that the information on this form and the certified list of wells is true to the best of my knowledge and belief.

Additionally, by signing below, AMEREDEV OPERATING, LLC certifies that it has read and understands the following synopsis of applicable rules.

PREVIOUS OPERATOR certifies that all below-grade tanks constructed and installed prior to June 16, 2008 associated with the selected wells being transferred are either (1) in compliance with 19.15.17 NMAC, (2) have been closed pursuant to 19.15.17.13 NMAC or (3) have been retrofitted to comply with Paragraphs 1 through 4 of 19.15.17.11(l) NMAC.

AMEREDEV OPERATING, LLC understands that the OCD's approval of this operator change:

1. constitutes approval of the transfer of the permit for any permitted pit, below-grade tank or closed-loop system associated with the selected wells; and
2. constitutes approval of the transfer of any below-grade tanks constructed and installed prior to June 16, 2008 associated with the selected wells, regardless of whether the transferor has disclosed the existence of those below-grade tanks to the transferee or to the OCD, and regardless of whether the below-grade tanks are in compliance with 19.15.17 NMAC.

As the operator of record of wells in New Mexico, AMEREDEV OPERATING, LLC agrees to the following statements:

1. Initials JH I am responsible for ensuring that the wells and related facilities comply with applicable statutes and rules, and am responsible for all regulatory filings with the OCD. I am responsible for knowing all applicable statutes and rules, not just the rules referenced in this list. I understand that the OCD's rules are available on the OCD website under "Rules," and that the Water Quality Control Commission rules are available on the OCD website on the "Publications" page.
2. Initials JH I understand that if I acquire wells from another operator, the OCD must approve the operator change before I begin operating those wells. See Subsection B of 19.15.9.9 NMAC. I understand that if I acquire wells or facilities subject to a compliance order addressing inactive wells or environmental cleanup, before the OCD will approve the operator change it may require me to enter into an enforceable agreement to return those wells to compliance. See Paragraph (2) of Subsection C of 19.15.9.9 NMAC.
3. Initials JH I must file a monthly C-115 report showing production for each non-plugged well completion for which the OCD has approved an allowable and authorization to transport, and injection for each injection well. See 19.15.7.24 NMAC. I understand that the OCD may cancel my authority to transport from or inject into all the wells I operate if I fail to file C-115 reports. See Subsection C of 19.15.7.24 NMAC.
4. Initials JH I understand that New Mexico requires wells that have been inactive for certain time periods to be plugged or placed in approved temporary abandonment. See 19.15.25.8 NMAC. I understand the requirements for plugging and approved temporary abandonment in 19.15.25 NMAC. I understand that I can check my compliance with the basic requirements of 19.15.25.8 NMAC by using the "Inactive Well List" on OCD's website.
5. Initials JH I must keep current with financial assurances for well plugging. I understand that New Mexico requires each state or fee well that has been inactive for more than two years and has not been plugged and released to be covered by a single-well financial assurance or a "blanket plugging financial assurance for wells in temporarily abandoned statuses", even if the well is also covered by a blanket financial assurance and even if the well is on approved temporary abandonment status. See Subsection C of 19.15.8.9 NMAC. I understand that I can check my compliance with the financial assurance requirement by using the "Inactive Well Additional Financial Assurance Report" on the OCD's website.
6. Initials JH I am responsible for reporting and remediating releases pursuant to 19.15.29 NMAC. I understand the OCD will look to me as the operator of record to take corrective action for releases at my wells and related facilities, including releases that occurred before I became operator of record. I am responsible for conducting my own due diligence for any releases that have occurred prior to becoming operator of my wells and related facilities and am responsible for any open releases or unreported releases.
7. Initials JH I have read 19.15.5.9 NMAC, commonly known as "Part 5.9," and understand that to be in compliance with its requirements I must have the appropriate financial assurances in place, comply with orders requiring corrective action, pay penalties assessed by the courts or agreed to by me in a settlement agreement, and not have too many wells out of compliance with the inactive well rule (19.15.25.8 NMAC). If I am in violation of Part 5.9, I may not be allowed to drill, acquire or produce any additional wells, and will not be able to obtain any new injection permits. See 19.15.16.19 NMAC, 19.15.26.8 NMAC, 19.15.9.9 NMAC and 19.15.14.10 NMAC. If I am in violation of Part 5.9 the OCD may, after notice and hearing, revoke my existing injection permits and seek other relief. See 19.15.26.8 NMAC and 19.15.5.10 NMAC.
8. Initials JH For injection wells, I understand that I must report injection on my monthly C-115 report and must operate my wells in compliance with 19.15.26 NMAC and the terms of my injection permit. I understand that I must conduct mechanical integrity tests on my injection wells at least once every five years. See 19.15.26.11 NMAC. I understand that when there is a continuous one-year period of non-injection into all wells in an injection or storage project or into a saltwater disposal well or special purpose injection well, authority for that injection automatically terminates. See 19.15.26.12 NMAC. I understand that if I transfer operation of an injection well to another operator, the OCD must approve the transfer of authority to inject, and the OCD may require me to demonstrate the well's mechanical integrity prior to approving that transfer. See 19.15.26.15 NMAC.
9. Initials JH I am responsible for providing the OCD with my current address of record and emergency contact information, and I am responsible for updating that information when it changes. See Subsection C of 19.15.9.8 NMAC. I understand that I can update that information on the OCD's website under "Electronic Permitting."
10. Initials JH If I transfer well operations to another operator, the OCD must approve the change before the new operator can begin operations. See Subsection B of 19.15.9.9 NMAC. I remain responsible for the wells and related facilities and all related regulatory filings until the OCD approves the operator change. I understand that the transfer will not relieve me of responsibility or liability for any act or omission which occurred while I operated the wells and related facilities.
11. Initials JH No person with an interest exceeding 25% in the undersigned company is, or was within the last 5 years, an officer, director, partner or person with a 25% or greater interest in another entity that is not currently in compliance with Subsection A of 19.15.5.9 NMAC.
12. Initials JH NMOC Rule Subsection E and F of 19.15.16.8 NMAC: An operator shall have 90 days from the effective date of an operator name change to change the operator name on the well sign unless the division grants an extension time, for good cause shown, along with a schedule for making the changes. Each sign shall show the (1) well number, (2) property name, (3) operator's name, (4) location by footage, quarter-quarter section, township and range (or unit letter can be substituted for the quarter-quarter section), and (5) API number.

I hereby certify I understand the above. The statements I have made are true and correct and a condition precedent to the Oil Conservation Division accepting this Change of Operator.

Previous Operator

Signature: Christa Garrett
Printed Name: Christa Garrett
Title: SVP General Counsel
Date: 12/18/20 Phone: 817-223-8657

New Operator

Signature: Floyd Hammond
Printed Name: Floyd Hammond
Title: COO
Date: 12/22/2020 Phone: 737-300-7700

Permit 290388

NMOCD Approval

Electronic Signature(s): Daniel J Sanchez, District 1
Date: January 08, 2021

District I
1625 N. French Dr., Hobbs, NM 88240
Phone:(575) 393-6161 Fax:(575) 393-0720
District II
811 S. First St., Artesia, NM 88210
Phone:(575) 748-1283 Fax:(575) 748-9720
District III
1000 Rio Brazos Rd., Aztec, NM 87410
Phone:(505) 334-6178 Fax:(505) 334-6170
District IV
1220 S. St Francis Dr., Santa Fe, NM 87505
Phone:(505) 476-3470 Fax:(505) 476-3462

State of New Mexico
Energy, Minerals and Natural Resources
Oil Conservation Division
1220 S. St Francis Dr.
Santa Fe, NM 87505

Wells Selected for Transfer

Permit 290937

1 Well Selected for Transfer

From:	Impetro Operating LLC	OGRID:	373281
To:	AMEREDEV OPERATING, LLC	OGRID:	372224

OCD District Hobbs (1 Well selected.)

Property	Well	Lease Type	ULSTR	OCD Unit	API	Pool ID	Pool Name	Well Type
329956	PRIZEHOG BWZ STATE COM #002H	S	A-19-26S-36E	A	30-025-44111	98234	WC-025 G-09 S263619C; WOLFCAMP	O

District I
1625 N. French Dr., Hobbs, NM 88240
Phone:(575) 393-6161 Fax:(575) 393-0720
District II
811 S. First St., Artesia, NM 88210
Phone:(575) 748-1283 Fax:(575) 748-9720
District III
1000 Rio Brazos Rd., Aztec, NM 87410
Phone:(505) 334-6178 Fax:(505) 334-6170
District IV
1220 S. St Francis Dr., Santa Fe, NM 87505
Phone:(505) 476-3470 Fax:(505) 476-3462

State of New Mexico
Energy, Minerals and Natural Resources
Oil Conservation Division
1220 S. St Francis Dr.
Santa Fe, NM 87505

Comments

Permit 290937

CHANGEOP COMMENTS

Operator: Impetro Operating LLC 1600 West 7th Street FORT WORTH, TX 76102	OGRID: 373281
	Permit Number: 290937
	Permit Type: ChangeOp

Comments

Created By	Comment	Comment Date
------------	---------	--------------

There are no Comments for this Permit

District I
1625 N. French Dr., Hobbs, NM 88240
Phone:(575) 393-6161 Fax:(575) 393-0720
District II
811 S. First St., Artesia, NM 88210
Phone:(575) 748-1283 Fax:(575) 748-9720
District III
1000 Rio Brazos Rd., Aztec, NM 87410
Phone:(505) 334-6178 Fax:(505) 334-6170
District IV
1220 S. St Francis Dr., Santa Fe, NM 87505
Phone:(505) 476-3470 Fax:(505) 476-3462

State of New Mexico
Energy, Minerals and Natural Resources
Oil Conservation Division
1220 S. St Francis Dr.
Santa Fe, NM 87505

QUESTIONS

Action 352075

QUESTIONS

Operator: AMEREDEV OPERATING, LLC 2901 Via Fortuna Austin, TX 78746	OGRID: 372224
	Action Number: 352075
	Action Type: [NOTIFY] Notification Of Sampling (C-141N)

QUESTIONS

Prerequisites	
Incident ID (n#)	nOY1810151905
Incident Name	NOY1810151905 2018 MINOR A OS @ 30-025-44111
Incident Type	Oil Release
Incident Status	Initial C-141 Approved
Incident Well	[30-025-44111] PRIZEHOG BWZ STATE COM #002H

Location of Release Source	
Site Name	Unavailable.
Date Release Discovered	04/07/2018
Surface Owner	Private

Sampling Event General Information	
Please answer all the questions in this group.	
What is the sampling surface area in square feet	7,000
What is the estimated number of samples that will be gathered	6
Sampling date pursuant to Subparagraph (a) of Paragraph (1) of Subsection D of 19.15.29.12 NMAC	06/12/2024
Time sampling will commence	10:00 AM
Please provide any information necessary for observers to contact samplers	Auden Escajeda 575-665-2887 Jesus Palomares 575-605-4276 Characterization samples may be used as Confirmation samples for closure
Please provide any information necessary for navigation to sampling site	Coordinates: 32.0337108, -103.2985217

District I
1625 N. French Dr., Hobbs, NM 88240
Phone:(575) 393-6161 Fax:(575) 393-0720
District II
811 S. First St., Artesia, NM 88210
Phone:(575) 748-1283 Fax:(575) 748-9720
District III
1000 Rio Brazos Rd., Aztec, NM 87410
Phone:(505) 334-6178 Fax:(505) 334-6170
District IV
1220 S. St Francis Dr., Santa Fe, NM 87505
Phone:(505) 476-3470 Fax:(505) 476-3462

State of New Mexico
Energy, Minerals and Natural Resources
Oil Conservation Division
1220 S. St Francis Dr.
Santa Fe, NM 87505

CONDITIONS

Action 352075

CONDITIONS

Operator: AMEREDEV OPERATING, LLC 2901 Via Fortuna Austin, TX 78746	OGRID: 372224
	Action Number: 352075
	Action Type: [NOTIFY] Notification Of Sampling (C-141N)

CONDITIONS

Created By	Condition	Condition Date
aparker1969	Failure to notify the OCD of sampling events including any changes in date/time per the requirements of 19.15.29.12.D.(1).(a) NMAC, may result in the remediation closure samples not being accepted.	6/7/2024

Appendix B

Well Logs



Ameredev II, LLC



WELL RECORD & LOG

OFFICE OF THE STATE ENGINEER

www.ose.state.nm.us

RECEIVED

STAT
ROS.

OFFICE
NEW MEXICO

2019 JUN 24 PM 1:13

1. GENERAL AND WELL LOCATION	OSE POD NO. (WELL NO.) J-1 POD 5		WELL TAG ID NO.		OSE FILE NO(S). J-1 POD 5			
	WELL OWNER NAME(S) City of Jal, New Mexico				PHONE (OPTIONAL) 575-441-6926			
	WELL OWNER MAILING ADDRESS PO Drawer 340				CITY Jal	STATE New Mexico	ZIP 88252	
	WELL LOCATION (FROM GPS)	DEGREES LATITUDE 32°	MINUTES 1'	SECONDS 54"	N	* ACCURACY REQUIRED: ONE TENTH OF A SECOND		
	LONGITUDE 103°	18'	17"	W	* DATUM REQUIRED: WGS 84			
DESCRIPTION RELATING WELL LOCATION TO STREET ADDRESS AND COMMON LANDMARKS - PLSS (SECTION, TOWNSHIP, RANGE) WHERE AVAILABLE 686 Frying Pan Rd., Jal, NM 88252								
2. DRILLING & CASING INFORMATION	LICENSE NO. 1723		NAME OF LICENSED DRILLER Randal Stewart			NAME OF WELL DRILLING COMPANY Stewart Brothers Drilling Company		
	DRILLING STARTED 4/16/19	DRILLING ENDED 5/25/19	DEPTH OF COMPLETED WELL (FT) 660	BORE HOLE DEPTH (FT) 665	DEPTH WATER FIRST ENCOUNTERED (FT) 260			
	COMPLETED WELL IS: <input type="checkbox"/> ARTESIAN <input type="checkbox"/> DRY HOLE <input checked="" type="checkbox"/> SHALLOW (UNCONFINED)				STATIC WATER LEVEL IN COMPLETED WELL (FT) 255			
	DRILLING FLUID: <input type="checkbox"/> AIR <input checked="" type="checkbox"/> MUD ADDITIVES - SPECIFY:							
	DRILLING METHOD: <input type="checkbox"/> ROTARY <input type="checkbox"/> HAMMER <input type="checkbox"/> CABLE TOOL <input checked="" type="checkbox"/> OTHER - SPECIFY: Flood Reverse							
	DEPTH (feet bgl) FROM TO		BORE HOLE DIAM (inches)	CASING MATERIAL AND/OR GRADE (include each casing string, and note sections of screen)	CASING CONNECTION TYPE (add coupling diameter)	CASING INSIDE DIAM. (inches)	CASING WALL THICKNESS (inches)	SLOT SIZE (inches)
	+1 23		26	ASTM A139 Grade B	Plain End	19.62	.188	
	+3 400		17.5	ASTM A606 HSLA	Weld Collar 11.25	10.25	.25	
	400 460		17.5	Louvered A606 HSLA	Weld Collar 11.25	10.25	.25	.050
	460 480		17.5	ASTM A606 HSLA	Weld Collar 11.25	10.25	.25	
480 600		17.5	Louvered A606 HSLA	Weld Collar 11.25	10.25	.25	.050	
600 640		17.5	ASTM A606 HSLA	Weld Collar 11.25	10.25	.25		
640 660		17.5	Louvered A606 HSLA	Weld Collar 11.25	10.25	.25	.050	
3. ANNULAR MATERIAL	DEPTH (feet bgl) FROM TO		BORE HOLE DIAM. (inches)	LIST ANNULAR SEAL MATERIAL AND GRAVEL PACK SIZE-RANGE BY INTERVAL		AMOUNT (cubic feet)	METHOD OF PLACEMENT	
	0 23		26	Neat Cement		40	Pour from Top	
	+3 248		17.5	Neat Cement		260	Tremie	
	248 665		17.5	Silica Sand 8/16		437	Tremie	

FOR OSE INTERNAL USE

WR-20 WELL RECORD & LOG (Version 06/30/17)

FILE NO. J-1	POD NO. 5	TRN NO.
LOCATION 26S.36E.19.142	WELL TAG ID NO.	PAGE 1 OF 2

Released to Imaging: 7/3/2024 10:30:19 AM



WELL RECORD & LOG

OFFICE OF THE STATE ENGINEER

www.ose.state.nm.us

1. GENERAL AND WELL LOCATION	OSE POD NUMBER (WELL NUMBER) 2				OSE FILE NUMBER(S) J-34				
	WELL OWNER NAME(S) BECKHAM RANCH, INC.				PHONE (OPTIONAL) 575 399-8913				
	WELL OWNER MAILING ADDRESS 3904 JESSE JAMES CT				CITY CARLSBAD		STATE NM		
					ZIP 88220				
WELL LOCATION (FROM GPS)	DEGREES		MINUTES		SECONDS				
	LATITUDE		32		01		03 N		
LONGITUDE		103		17		48 W			
* ACCURACY REQUIRED: ONE TENTH OF A SECOND									
* DATUM REQUIRED: WGS 84									
DESCRIPTION RELATING WELL LOCATION TO STREET ADDRESS AND COMMON LANDMARKS - PLSS (SECTION, TOWNSHIP, RANGE) WHERE AVAILABLE NE 1/4, SE 1/4, NE 1/4 SECTION 30, TOWN 26S, RANGE 36E									
2. DRILLING & CASING INFORMATION	LICENSE NUMBER WD-1607		NAME OF LICENSED DRILLER LUIS A. [TONY] DURAN				NAME OF WELL DRILLING COMPANY DURAN DRILLING		
	DRILLING STARTED 10-14-14		DRILLING ENDED 10-16-14		DEPTH OF COMPLETED WELL (FT) 506		BORE HOLE DEPTH (FT) 505		
							DEPTH WATER FIRST ENCOUNTERED (FT) 250		
	COMPLETED WELL IS: <input type="radio"/> ARTESIAN <input type="radio"/> DRY HOLE <input checked="" type="radio"/> SHALLOW (UNCONFINED)							STATIC WATER LEVEL IN COMPLETED WELL (FT)	
	DRILLING FLUID: <input type="radio"/> AIR <input type="radio"/> MUD ADDITIVES - SPECIFY: DRILLING MUD								
	DRILLING METHOD: <input checked="" type="radio"/> ROTARY <input type="radio"/> HAMMER <input type="radio"/> CABLE TOOL <input type="radio"/> OTHER - SPECIFY:								
	DEPTH (feet bgl)		BORE HOLE DIAM (inches)	CASING MATERIAL AND/OR GRADE (include each casing string, and note sections of screen)	CASING CONNECTION TYPE	CASING INSIDE DIAM. (inches)	CASING WALL THICKNESS (inches)	SLOT SIZE (inches)	
	FROM	TO							
	0	245	8	STEEL	PERF CASING	6	1/4	-	
	245	505	8	PERF STEEL	STEEL CASING	6	1/4	3/8	
3. ANNULAR MATERIAL	DEPTH (feet bgl)		BORE HOLE DIAM. (inches)	LIST ANNULAR SEAL MATERIAL AND GRAVEL PACK SIZE-RANGE BY INTERVAL	AMOUNT (cubic feet)	METHOD OF PLACEMENT			
	FROM	TO							
	0	20	8	20 BGS 80 LBS CEMENT		MIXER			

FOR OSE INTERNAL USE

WR-20 WELL RECORD & LOG (Version 06/08/2012)

FILE NUMBER	J-34	POD NUMBER	1	TRN NUMBER	555926
LOCATION	26S.36E.30.2.4.2			Stock	PAGE 1 OF 2

4. HYDROGEOLOGIC LOG OF WELL	DEPTH (feet bgl)		THICKNESS (feet)	COLOR AND TYPE OF MATERIAL ENCOUNTERED - INCLUDE WATER-BEARING CAVITIES OR FRACTURE ZONES (attach supplemental sheets to fully describe all units)	WATER BEARING? (YES / NO)	ESTIMATED YIELD FOR WATER- BEARING ZONES (gpm)
	FROM	TO				
	0	30	30	TOPSOIL	<input type="radio"/> Y <input checked="" type="radio"/> N	
	30	53	23	CALICHE ROCK	<input type="radio"/> Y <input checked="" type="radio"/> N	
	53	104	51	CLAY	<input type="radio"/> Y <input checked="" type="radio"/> N	
	104	215	111	SANDY CLAY	<input type="radio"/> Y <input checked="" type="radio"/> N	
	215	325	110	CLAY	<input type="radio"/> Y <input checked="" type="radio"/> N	
	325	350	25	SAND	<input checked="" type="radio"/> Y <input type="radio"/> N	50
	350	380	30	CLAY	<input type="radio"/> Y <input checked="" type="radio"/> N	
	380	465	85	SAND AND GRAVEL	<input checked="" type="radio"/> Y <input type="radio"/> N	50
	465	471	4	CLAY	<input type="radio"/> Y <input checked="" type="radio"/> N	
	471	500	29	SAND & CLAY MIX	<input checked="" type="radio"/> Y <input type="radio"/> N	20
	500	505	5	BROWN CLAY	<input type="radio"/> Y <input checked="" type="radio"/> N	
					<input type="radio"/> Y <input type="radio"/> N	
					<input type="radio"/> Y <input type="radio"/> N	
					<input type="radio"/> Y <input type="radio"/> N	
					<input type="radio"/> Y <input type="radio"/> N	
					<input type="radio"/> Y <input type="radio"/> N	
					<input type="radio"/> Y <input type="radio"/> N	
					<input type="radio"/> Y <input type="radio"/> N	
					<input type="radio"/> Y <input type="radio"/> N	
					<input type="radio"/> Y <input type="radio"/> N	
					<input type="radio"/> Y <input type="radio"/> N	
					<input type="radio"/> Y <input type="radio"/> N	
METHOD USED TO ESTIMATE YIELD OF WATER-BEARING STRATA: <input type="radio"/> PUMP					TOTAL ESTIMATED WELL YIELD (gpm): 120	
<input type="radio"/> AIR LIFT <input checked="" type="radio"/> BAILER <input type="radio"/> OTHER - SPECIFY:						
5. TEST; RIG SUPERVISION	WELL TEST	TEST RESULTS - ATTACH A COPY OF DATA COLLECTED DURING WELL TESTING, INCLUDING DISCHARGE METHOD, START TIME, END TIME, AND A TABLE SHOWING DISCHARGE AND DRAWDOWN OVER THE TESTING PERIOD.				
	MISCELLANEOUS INFORMATION:					
	PRINT NAME(S) OF DRILL RIG SUPERVISOR(S) THAT PROVIDED ONSITE SUPERVISION OF WELL CONSTRUCTION OTHER THAN LICENSEE: LUIS DURAN					
6. SIGNATURE	THE UNDERSIGNED HEREBY CERTIFIES THAT, TO THE BEST OF HIS OR HER KNOWLEDGE AND BELIEF, THE FOREGOING IS A TRUE AND CORRECT RECORD OF THE ABOVE DESCRIBED HOLE AND THAT HE OR SHE WILL FILE THIS WELL RECORD WITH THE STATE ENGINEER AND THE PERMIT HOLDER WITHIN 20 DAYS AFTER COMPLETION OF WELL DRILLING:  SIGNATURE OF DRILLER / PRINT SIGNEE NAME					
					DATE 10/16/14 STATE ENGINEER OFFICE NEW MEXICO	
FOR OSE INTERNAL USE						
FILE NUMBER J-34		POD NUMBER 1		TRN NUMBER 5559216		
LOCATION 26S.36E.30.2.4.2		Stock		PAGE 2 OF 2		

Appendix C

Certificates of Analysis



Ameredeve II, LLC



PHONE (575) 393-2326 ° 101 E. MARLAND ° HOBBS, NM 88240

June 20, 2024

ANDREW PARKER

AMEREDEV

2901 VIA FORTUNA , SUITE 600

AUSTIN, TX 78746

RE: PRIZEHOG BWZ #2H

Enclosed are the results of analyses for samples received by the laboratory on 06/14/24 8:31.

Cardinal Laboratories is accredited through Texas NELAP under certificate number TX-C24-00112. Accreditation applies to drinking water, non-potable water and solid and chemical materials. All accredited analytes are denoted by an asterisk (*). For a complete list of accredited analytes and matrices visit the TCEQ website at www.tceq.texas.gov/field/qa/lab_accred_certif.html.

Cardinal Laboratories is accredited through the State of Colorado Department of Public Health and Environment for:

Method EPA 552.2	Haloacetic Acids (HAA-5)
Method EPA 524.2	Total Trihalomethanes (TTHM)
Method EPA 524.4	Regulated VOCs (V1, V2, V3)

Accreditation applies to public drinking water matrices.

This report meets NELAP requirements and is made up of a cover page, analytical results, and a copy of the original chain-of-custody. If you have any questions concerning this report, please feel free to contact me.

Sincerely,

A handwritten signature in black ink that reads "Celey D. Keene". The signature is fluid and cursive, with the first name "Celey" and last name "Keene" clearly distinguishable.

Celey D. Keene

Lab Director/Quality Manager



PHONE (575) 393-2326 ° 101 E. MARLAND ° HOBBS, NM 88240

Analytical Results For:

AMEREDEV
 ANDREW PARKER
 2901 VIA FORTUNA , SUITE 600
 AUSTIN TX, 78746
 Fax To:

Received: 06/14/2024
 Reported: 06/20/2024
 Project Name: PRIZEHOG BWZ #2H
 Project Number: 20180407-0915-PRODOPS
 Project Location: NONE GIVEN

Sampling Date: 06/12/2024
 Sampling Type: Soil
 Sampling Condition: Cool & Intact
 Sample Received By: Alyssa Parras

Sample ID: CS - 01 0-2FT (H243455-01)

BTEx 8021B		mg/kg		Analyzed By: JH					
Analyte	Result	Reporting Limit	Analyzed	Method Blank	BS	% Recovery	True Value QC	RPD	Qualifier
Benzene*	<0.050	0.050	06/18/2024	ND	1.89	94.3	2.00	0.585	
Toluene*	<0.050	0.050	06/18/2024	ND	1.89	94.4	2.00	0.241	
Ethylbenzene*	<0.050	0.050	06/18/2024	ND	1.80	89.8	2.00	0.489	
Total Xylenes*	<0.150	0.150	06/18/2024	ND	5.62	93.6	6.00	0.400	
Total BTEx	<0.300	0.300	06/18/2024	ND					

Surrogate: 4-Bromofluorobenzene (PID) 98.8 % 71.5-134

Chloride, SM4500Cl-B		mg/kg		Analyzed By: AC					
Analyte	Result	Reporting Limit	Analyzed	Method Blank	BS	% Recovery	True Value QC	RPD	Qualifier
Chloride	32.0	16.0	06/18/2024	ND	448	112	400	0.00	

TPH 8015M		mg/kg		Analyzed By: MS					
Analyte	Result	Reporting Limit	Analyzed	Method Blank	BS	% Recovery	True Value QC	RPD	Qualifier
GRO C6-C10*	<10.0	10.0	06/18/2024	ND	224	112	200	2.01	
DRO >C10-C28*	<10.0	10.0	06/18/2024	ND	227	113	200	2.97	
EXT DRO >C28-C36	<10.0	10.0	06/18/2024	ND					

Surrogate: 1-Chlorooctane 110 % 48.2-134

Surrogate: 1-Chlorooctadecane 114 % 49.1-148

Cardinal Laboratories

*=Accredited Analyte

PLEASE NOTE: Liability and Damages. Cardinal's liability and client's exclusive remedy for any claim arising, whether based in contract or tort, shall be limited to the amount paid by client for analyses. All claims, including those for negligence and any other cause whatsoever shall be deemed waived unless made in writing and received by Cardinal within thirty (30) days after completion of the applicable service. In no event shall Cardinal be liable for incidental or consequential damages, including, without limitation, business interruptions, loss of use, or loss of profits incurred by client, its subsidiaries, affiliates or successors arising out of or related to the performance of the services hereunder by Cardinal, regardless of whether such claim is based upon any of the above stated reasons or otherwise. Results relate only to the samples identified above. This report shall not be reproduced except in full with written approval of Cardinal Laboratories.

Celey D. Keene, Lab Director/Quality Manager



PHONE (575) 393-2326 ° 101 E. MARLAND ° HOBBS, NM 88240

Analytical Results For:

AMEREDEV
 ANDREW PARKER
 2901 VIA FORTUNA , SUITE 600
 AUSTIN TX, 78746
 Fax To:

Received: 06/14/2024
 Reported: 06/20/2024
 Project Name: PRIZEHOG BWZ #2H
 Project Number: 20180407-0915-PRODOPS
 Project Location: NONE GIVEN

Sampling Date: 06/12/2024
 Sampling Type: Soil
 Sampling Condition: Cool & Intact
 Sample Received By: Alyssa Parras

Sample ID: CS - 01 2-4FT (H243455-02)

BTEx 8021B		mg/kg		Analyzed By: JH					
Analyte	Result	Reporting Limit	Analyzed	Method Blank	BS	% Recovery	True Value QC	RPD	Qualifier
Benzene*	<0.050	0.050	06/18/2024	ND	1.89	94.3	2.00	0.585	
Toluene*	<0.050	0.050	06/18/2024	ND	1.89	94.4	2.00	0.241	
Ethylbenzene*	<0.050	0.050	06/18/2024	ND	1.80	89.8	2.00	0.489	
Total Xylenes*	<0.150	0.150	06/18/2024	ND	5.62	93.6	6.00	0.400	
Total BTEX	<0.300	0.300	06/18/2024	ND					

Surrogate: 4-Bromofluorobenzene (PID) 98.3 % 71.5-134

Chloride, SM4500Cl-B		mg/kg		Analyzed By: AC					
Analyte	Result	Reporting Limit	Analyzed	Method Blank	BS	% Recovery	True Value QC	RPD	Qualifier
Chloride	16.0	16.0	06/18/2024	ND	448	112	400	0.00	

TPH 8015M		mg/kg		Analyzed By: MS					
Analyte	Result	Reporting Limit	Analyzed	Method Blank	BS	% Recovery	True Value QC	RPD	Qualifier
GRO C6-C10*	<10.0	10.0	06/18/2024	ND	224	112	200	2.01	
DRO >C10-C28*	<10.0	10.0	06/18/2024	ND	227	113	200	2.97	
EXT DRO >C28-C36	<10.0	10.0	06/18/2024	ND					

Surrogate: 1-Chlorooctane 110 % 48.2-134

Surrogate: 1-Chlorooctadecane 113 % 49.1-148

Cardinal Laboratories

*=Accredited Analyte

PLEASE NOTE: Liability and Damages. Cardinal's liability and client's exclusive remedy for any claim arising, whether based in contract or tort, shall be limited to the amount paid by client for analyses. All claims, including those for negligence and any other cause whatsoever shall be deemed waived unless made in writing and received by Cardinal within thirty (30) days after completion of the applicable service. In no event shall Cardinal be liable for incidental or consequential damages, including, without limitation, business interruptions, loss of use, or loss of profits incurred by client, its subsidiaries, affiliates or successors arising out of or related to the performance of the services hereunder by Cardinal, regardless of whether such claim is based upon any of the above stated reasons or otherwise. Results relate only to the samples identified above. This report shall not be reproduced except in full with written approval of Cardinal Laboratories.

Celey D. Keene, Lab Director/Quality Manager



PHONE (575) 393-2326 ° 101 E. MARLAND ° HOBBS, NM 88240

Analytical Results For:

AMEREDEV
 ANDREW PARKER
 2901 VIA FORTUNA , SUITE 600
 AUSTIN TX, 78746
 Fax To:

Received: 06/14/2024
 Reported: 06/20/2024
 Project Name: PRIZEHOG BWZ #2H
 Project Number: 20180407-0915-PRODOPS
 Project Location: NONE GIVEN

Sampling Date: 06/12/2024
 Sampling Type: Soil
 Sampling Condition: Cool & Intact
 Sample Received By: Alyssa Parras

Sample ID: CS - 02 0-2FT (H243455-03)

BTEx 8021B		mg/kg		Analyzed By: JH					
Analyte	Result	Reporting Limit	Analyzed	Method Blank	BS	% Recovery	True Value QC	RPD	Qualifier
Benzene*	<0.050	0.050	06/18/2024	ND	1.89	94.3	2.00	0.585	
Toluene*	<0.050	0.050	06/18/2024	ND	1.89	94.4	2.00	0.241	
Ethylbenzene*	<0.050	0.050	06/18/2024	ND	1.80	89.8	2.00	0.489	
Total Xylenes*	<0.150	0.150	06/18/2024	ND	5.62	93.6	6.00	0.400	
Total BTEX	<0.300	0.300	06/18/2024	ND					

Surrogate: 4-Bromofluorobenzene (PID) 98.2 % 71.5-134

Chloride, SM4500Cl-B		mg/kg		Analyzed By: AC					
Analyte	Result	Reporting Limit	Analyzed	Method Blank	BS	% Recovery	True Value QC	RPD	Qualifier
Chloride	32.0	16.0	06/18/2024	ND	448	112	400	0.00	

TPH 8015M		mg/kg		Analyzed By: MS					
Analyte	Result	Reporting Limit	Analyzed	Method Blank	BS	% Recovery	True Value QC	RPD	Qualifier
GRO C6-C10*	<10.0	10.0	06/18/2024	ND	224	112	200	2.01	
DRO >C10-C28*	<10.0	10.0	06/18/2024	ND	227	113	200	2.97	
EXT DRO >C28-C36	<10.0	10.0	06/18/2024	ND					

Surrogate: 1-Chlorooctane 117 % 48.2-134

Surrogate: 1-Chlorooctadecane 137 % 49.1-148

Cardinal Laboratories

*=Accredited Analyte

PLEASE NOTE: Liability and Damages. Cardinal's liability and client's exclusive remedy for any claim arising, whether based in contract or tort, shall be limited to the amount paid by client for analyses. All claims, including those for negligence and any other cause whatsoever shall be deemed waived unless made in writing and received by Cardinal within thirty (30) days after completion of the applicable service. In no event shall Cardinal be liable for incidental or consequential damages, including, without limitation, business interruptions, loss of use, or loss of profits incurred by client, its subsidiaries, affiliates or successors arising out of or related to the performance of the services hereunder by Cardinal, regardless of whether such claim is based upon any of the above stated reasons or otherwise. Results relate only to the samples identified above. This report shall not be reproduced except in full with written approval of Cardinal Laboratories.

Celey D. Keene, Lab Director/Quality Manager



PHONE (575) 393-2326 ° 101 E. MARLAND ° HOBBS, NM 88240

Analytical Results For:

AMEREDEV
 ANDREW PARKER
 2901 VIA FORTUNA , SUITE 600
 AUSTIN TX, 78746
 Fax To:

Received: 06/14/2024
 Reported: 06/20/2024
 Project Name: PRIZEHOG BWZ #2H
 Project Number: 20180407-0915-PRODOPS
 Project Location: NONE GIVEN

Sampling Date: 06/12/2024
 Sampling Type: Soil
 Sampling Condition: Cool & Intact
 Sample Received By: Alyssa Parras

Sample ID: CS - 02 2-4FT (H243455-04)

BTEx 8021B		mg/kg		Analyzed By: JH					
Analyte	Result	Reporting Limit	Analyzed	Method Blank	BS	% Recovery	True Value QC	RPD	Qualifier
Benzene*	<0.050	0.050	06/18/2024	ND	1.89	94.3	2.00	0.585	
Toluene*	<0.050	0.050	06/18/2024	ND	1.89	94.4	2.00	0.241	
Ethylbenzene*	<0.050	0.050	06/18/2024	ND	1.80	89.8	2.00	0.489	
Total Xylenes*	<0.150	0.150	06/18/2024	ND	5.62	93.6	6.00	0.400	
Total BTEX	<0.300	0.300	06/18/2024	ND					

Surrogate: 4-Bromofluorobenzene (PID) 97.7 % 71.5-134

Chloride, SM4500Cl-B		mg/kg		Analyzed By: AC					
Analyte	Result	Reporting Limit	Analyzed	Method Blank	BS	% Recovery	True Value QC	RPD	Qualifier
Chloride	32.0	16.0	06/18/2024	ND	448	112	400	0.00	

TPH 8015M		mg/kg		Analyzed By: MS					
Analyte	Result	Reporting Limit	Analyzed	Method Blank	BS	% Recovery	True Value QC	RPD	Qualifier
GRO C6-C10*	<10.0	10.0	06/18/2024	ND	224	112	200	2.01	
DRO >C10-C28*	<10.0	10.0	06/18/2024	ND	227	113	200	2.97	
EXT DRO >C28-C36	<10.0	10.0	06/18/2024	ND					

Surrogate: 1-Chlorooctane 104 % 48.2-134

Surrogate: 1-Chlorooctadecane 110 % 49.1-148

Cardinal Laboratories

*=Accredited Analyte

PLEASE NOTE: Liability and Damages. Cardinal's liability and client's exclusive remedy for any claim arising, whether based in contract or tort, shall be limited to the amount paid by client for analyses. All claims, including those for negligence and any other cause whatsoever shall be deemed waived unless made in writing and received by Cardinal within thirty (30) days after completion of the applicable service. In no event shall Cardinal be liable for incidental or consequential damages, including, without limitation, business interruptions, loss of use, or loss of profits incurred by client, its subsidiaries, affiliates or successors arising out of or related to the performance of the services hereunder by Cardinal, regardless of whether such claim is based upon any of the above stated reasons or otherwise. Results relate only to the samples identified above. This report shall not be reproduced except in full with written approval of Cardinal Laboratories.

Celey D. Keene, Lab Director/Quality Manager



PHONE (575) 393-2326 ° 101 E. MARLAND ° HOBBS, NM 88240

Analytical Results For:

AMEREDEV
 ANDREW PARKER
 2901 VIA FORTUNA , SUITE 600
 AUSTIN TX, 78746
 Fax To:

Received: 06/14/2024
 Reported: 06/20/2024
 Project Name: PRIZEHOG BWZ #2H
 Project Number: 20180407-0915-PRODOPS
 Project Location: NONE GIVEN

Sampling Date: 06/12/2024
 Sampling Type: Soil
 Sampling Condition: Cool & Intact
 Sample Received By: Alyssa Parras

Sample ID: CS - 03 0-2FT (H243455-05)

BTEx 8021B		mg/kg		Analyzed By: JH					
Analyte	Result	Reporting Limit	Analyzed	Method Blank	BS	% Recovery	True Value QC	RPD	Qualifier
Benzene*	<0.050	0.050	06/18/2024	ND	1.89	94.3	2.00	0.585	
Toluene*	<0.050	0.050	06/18/2024	ND	1.89	94.4	2.00	0.241	
Ethylbenzene*	<0.050	0.050	06/18/2024	ND	1.80	89.8	2.00	0.489	
Total Xylenes*	<0.150	0.150	06/18/2024	ND	5.62	93.6	6.00	0.400	
Total BTEX	<0.300	0.300	06/18/2024	ND					

Surrogate: 4-Bromofluorobenzene (PID) 98.6 % 71.5-134

Chloride, SM4500Cl-B		mg/kg		Analyzed By: AC					
Analyte	Result	Reporting Limit	Analyzed	Method Blank	BS	% Recovery	True Value QC	RPD	Qualifier
Chloride	16.0	16.0	06/18/2024	ND	448	112	400	0.00	

TPH 8015M		mg/kg		Analyzed By: MS					
Analyte	Result	Reporting Limit	Analyzed	Method Blank	BS	% Recovery	True Value QC	RPD	Qualifier
GRO C6-C10*	<10.0	10.0	06/18/2024	ND	224	112	200	2.01	
DRO >C10-C28*	<10.0	10.0	06/18/2024	ND	227	113	200	2.97	
EXT DRO >C28-C36	<10.0	10.0	06/18/2024	ND					

Surrogate: 1-Chlorooctane 107 % 48.2-134

Surrogate: 1-Chlorooctadecane 112 % 49.1-148

Cardinal Laboratories

*=Accredited Analyte

PLEASE NOTE: Liability and Damages. Cardinal's liability and client's exclusive remedy for any claim arising, whether based in contract or tort, shall be limited to the amount paid by client for analyses. All claims, including those for negligence and any other cause whatsoever shall be deemed waived unless made in writing and received by Cardinal within thirty (30) days after completion of the applicable service. In no event shall Cardinal be liable for incidental or consequential damages, including, without limitation, business interruptions, loss of use, or loss of profits incurred by client, its subsidiaries, affiliates or successors arising out of or related to the performance of the services hereunder by Cardinal, regardless of whether such claim is based upon any of the above stated reasons or otherwise. Results relate only to the samples identified above. This report shall not be reproduced except in full with written approval of Cardinal Laboratories.

Celey D. Keene, Lab Director/Quality Manager



PHONE (575) 393-2326 ° 101 E. MARLAND ° HOBBS, NM 88240

Analytical Results For:

AMEREDEV
ANDREW PARKER
2901 VIA FORTUNA , SUITE 600
AUSTIN TX, 78746
Fax To:

Received: 06/14/2024
Reported: 06/20/2024
Project Name: PRIZEHOG BWZ #2H
Project Number: 20180407-0915-PRODOPS
Project Location: NONE GIVEN

Sampling Date: 06/12/2024
Sampling Type: Soil
Sampling Condition: Cool & Intact
Sample Received By: Alyssa Parras

Sample ID: CS - 03 2-4FT (H243455-06)

BTEx 8021B		mg/kg		Analyzed By: JH					
Analyte	Result	Reporting Limit	Analyzed	Method Blank	BS	% Recovery	True Value QC	RPD	Qualifier
Benzene*	<0.050	0.050	06/18/2024	ND	1.89	94.3	2.00	0.585	
Toluene*	<0.050	0.050	06/18/2024	ND	1.89	94.4	2.00	0.241	
Ethylbenzene*	<0.050	0.050	06/18/2024	ND	1.80	89.8	2.00	0.489	
Total Xylenes*	<0.150	0.150	06/18/2024	ND	5.62	93.6	6.00	0.400	
Total BTEX	<0.300	0.300	06/18/2024	ND					

Surrogate: 4-Bromofluorobenzene (PID) 98.8 % 71.5-134

Chloride, SM4500Cl-B		mg/kg		Analyzed By: HM					
Analyte	Result	Reporting Limit	Analyzed	Method Blank	BS	% Recovery	True Value QC	RPD	Qualifier
Chloride	<16.0	16.0	06/18/2024	ND	432	108	400	0.00	

TPH 8015M		mg/kg		Analyzed By: MS					
Analyte	Result	Reporting Limit	Analyzed	Method Blank	BS	% Recovery	True Value QC	RPD	Qualifier
GRO C6-C10*	<10.0	10.0	06/18/2024	ND	224	112	200	2.01	
DRO >C10-C28*	<10.0	10.0	06/18/2024	ND	227	113	200	2.97	
EXT DRO >C28-C36	<10.0	10.0	06/18/2024	ND					

Surrogate: 1-Chlorooctane 106 % 48.2-134

Surrogate: 1-Chlorooctadecane 110 % 49.1-148

Cardinal Laboratories

*=Accredited Analyte

PLEASE NOTE: Liability and Damages. Cardinal's liability and client's exclusive remedy for any claim arising, whether based in contract or tort, shall be limited to the amount paid by client for analyses. All claims, including those for negligence and any other cause whatsoever shall be deemed waived unless made in writing and received by Cardinal within thirty (30) days after completion of the applicable service. In no event shall Cardinal be liable for incidental or consequential damages, including, without limitation, business interruptions, loss of use, or loss of profits incurred by client, its subsidiaries, affiliates or successors arising out of or related to the performance of the services hereunder by Cardinal, regardless of whether such claim is based upon any of the above stated reasons or otherwise. Results relate only to the samples identified above. This report shall not be reproduced except in full with written approval of Cardinal Laboratories.

Celey D. Keene, Lab Director/Quality Manager



PHONE (575) 393-2326 ° 101 E. MARLAND ° HOBBS, NM 88240

Analytical Results For:

AMEREDEV
 ANDREW PARKER
 2901 VIA FORTUNA , SUITE 600
 AUSTIN TX, 78746
 Fax To:

Received: 06/14/2024
 Reported: 06/20/2024
 Project Name: PRIZEHOG BWZ #2H
 Project Number: 20180407-0915-PRODOPS
 Project Location: NONE GIVEN

Sampling Date: 06/12/2024
 Sampling Type: Soil
 Sampling Condition: Cool & Intact
 Sample Received By: Alyssa Parras

Sample ID: CS - 04 0-2FT (H243455-07)

BTEx 8021B		mg/kg		Analyzed By: JH					
Analyte	Result	Reporting Limit	Analyzed	Method Blank	BS	% Recovery	True Value QC	RPD	Qualifier
Benzene*	<0.050	0.050	06/18/2024	ND	1.89	94.3	2.00	0.585	
Toluene*	<0.050	0.050	06/18/2024	ND	1.89	94.4	2.00	0.241	
Ethylbenzene*	<0.050	0.050	06/18/2024	ND	1.80	89.8	2.00	0.489	
Total Xylenes*	<0.150	0.150	06/18/2024	ND	5.62	93.6	6.00	0.400	
Total BTEX	<0.300	0.300	06/18/2024	ND					

Surrogate: 4-Bromofluorobenzene (PID) 98.2 % 71.5-134

Chloride, SM4500Cl-B		mg/kg		Analyzed By: HM					
Analyte	Result	Reporting Limit	Analyzed	Method Blank	BS	% Recovery	True Value QC	RPD	Qualifier
Chloride	32.0	16.0	06/18/2024	ND	432	108	400	0.00	

TPH 8015M		mg/kg		Analyzed By: MS					
Analyte	Result	Reporting Limit	Analyzed	Method Blank	BS	% Recovery	True Value QC	RPD	Qualifier
GRO C6-C10*	<10.0	10.0	06/18/2024	ND	224	112	200	2.01	
DRO >C10-C28*	<10.0	10.0	06/18/2024	ND	227	113	200	2.97	
EXT DRO >C28-C36	<10.0	10.0	06/18/2024	ND					

Surrogate: 1-Chlorooctane 107 % 48.2-134

Surrogate: 1-Chlorooctadecane 110 % 49.1-148

Cardinal Laboratories

*=Accredited Analyte

PLEASE NOTE: Liability and Damages. Cardinal's liability and client's exclusive remedy for any claim arising, whether based in contract or tort, shall be limited to the amount paid by client for analyses. All claims, including those for negligence and any other cause whatsoever shall be deemed waived unless made in writing and received by Cardinal within thirty (30) days after completion of the applicable service. In no event shall Cardinal be liable for incidental or consequential damages, including, without limitation, business interruptions, loss of use, or loss of profits incurred by client, its subsidiaries, affiliates or successors arising out of or related to the performance of the services hereunder by Cardinal, regardless of whether such claim is based upon any of the above stated reasons or otherwise. Results relate only to the samples identified above. This report shall not be reproduced except in full with written approval of Cardinal Laboratories.

Celey D. Keene, Lab Director/Quality Manager



PHONE (575) 393-2326 ° 101 E. MARLAND ° HOBBS, NM 88240

Analytical Results For:

AMEREDEV
 ANDREW PARKER
 2901 VIA FORTUNA , SUITE 600
 AUSTIN TX, 78746
 Fax To:

Received: 06/14/2024
 Reported: 06/20/2024
 Project Name: PRIZEHOG BWZ #2H
 Project Number: 20180407-0915-PRODOPS
 Project Location: NONE GIVEN

Sampling Date: 06/12/2024
 Sampling Type: Soil
 Sampling Condition: Cool & Intact
 Sample Received By: Alyssa Parras

Sample ID: CS - 04 2-4FT (H243455-08)

BTEx 8021B		mg/kg		Analyzed By: JH					
Analyte	Result	Reporting Limit	Analyzed	Method Blank	BS	% Recovery	True Value QC	RPD	Qualifier
Benzene*	<0.050	0.050	06/18/2024	ND	1.89	94.3	2.00	0.585	
Toluene*	<0.050	0.050	06/18/2024	ND	1.89	94.4	2.00	0.241	
Ethylbenzene*	<0.050	0.050	06/18/2024	ND	1.80	89.8	2.00	0.489	
Total Xylenes*	<0.150	0.150	06/18/2024	ND	5.62	93.6	6.00	0.400	
Total BTEX	<0.300	0.300	06/18/2024	ND					

Surrogate: 4-Bromofluorobenzene (PID) 98.3 % 71.5-134

Chloride, SM4500Cl-B		mg/kg		Analyzed By: HM					
Analyte	Result	Reporting Limit	Analyzed	Method Blank	BS	% Recovery	True Value QC	RPD	Qualifier
Chloride	<16.0	16.0	06/18/2024	ND	432	108	400	0.00	

TPH 8015M		mg/kg		Analyzed By: MS					
Analyte	Result	Reporting Limit	Analyzed	Method Blank	BS	% Recovery	True Value QC	RPD	Qualifier
GRO C6-C10*	<10.0	10.0	06/18/2024	ND	224	112	200	2.01	
DRO >C10-C28*	<10.0	10.0	06/18/2024	ND	227	113	200	2.97	
EXT DRO >C28-C36	<10.0	10.0	06/18/2024	ND					

Surrogate: 1-Chlorooctane 110 % 48.2-134

Surrogate: 1-Chlorooctadecane 112 % 49.1-148

Cardinal Laboratories

*=Accredited Analyte

PLEASE NOTE: Liability and Damages. Cardinal's liability and client's exclusive remedy for any claim arising, whether based in contract or tort, shall be limited to the amount paid by client for analyses. All claims, including those for negligence and any other cause whatsoever shall be deemed waived unless made in writing and received by Cardinal within thirty (30) days after completion of the applicable service. In no event shall Cardinal be liable for incidental or consequential damages, including, without limitation, business interruptions, loss of use, or loss of profits incurred by client, its subsidiaries, affiliates or successors arising out of or related to the performance of the services hereunder by Cardinal, regardless of whether such claim is based upon any of the above stated reasons or otherwise. Results relate only to the samples identified above. This report shall not be reproduced except in full with written approval of Cardinal Laboratories.

Celey D. Keene, Lab Director/Quality Manager



PHONE (575) 393-2326 ° 101 E. MARLAND ° HOBBS, NM 88240

Analytical Results For:

AMEREDEV
 ANDREW PARKER
 2901 VIA FORTUNA , SUITE 600
 AUSTIN TX, 78746
 Fax To:

Received: 06/14/2024
 Reported: 06/20/2024
 Project Name: PRIZEHOG BWZ #2H
 Project Number: 20180407-0915-PRODOPS
 Project Location: NONE GIVEN

Sampling Date: 06/12/2024
 Sampling Type: Soil
 Sampling Condition: Cool & Intact
 Sample Received By: Alyssa Parras

Sample ID: CS - 05 0-2FT (H243455-09)

BTEx 8021B		mg/kg		Analyzed By: JH					
Analyte	Result	Reporting Limit	Analyzed	Method Blank	BS	% Recovery	True Value QC	RPD	Qualifier
Benzene*	<0.050	0.050	06/18/2024	ND	1.89	94.3	2.00	0.585	
Toluene*	<0.050	0.050	06/18/2024	ND	1.89	94.4	2.00	0.241	
Ethylbenzene*	<0.050	0.050	06/18/2024	ND	1.80	89.8	2.00	0.489	
Total Xylenes*	<0.150	0.150	06/18/2024	ND	5.62	93.6	6.00	0.400	
Total BTEX	<0.300	0.300	06/18/2024	ND					

Surrogate: 4-Bromofluorobenzene (PID) 97.4 % 71.5-134

Chloride, SM4500Cl-B		mg/kg		Analyzed By: HM					
Analyte	Result	Reporting Limit	Analyzed	Method Blank	BS	% Recovery	True Value QC	RPD	Qualifier
Chloride	32.0	16.0	06/18/2024	ND	432	108	400	0.00	

TPH 8015M		mg/kg		Analyzed By: MS					
Analyte	Result	Reporting Limit	Analyzed	Method Blank	BS	% Recovery	True Value QC	RPD	Qualifier
GRO C6-C10*	<10.0	10.0	06/18/2024	ND	224	112	200	2.01	
DRO >C10-C28*	<10.0	10.0	06/18/2024	ND	227	113	200	2.97	
EXT DRO >C28-C36	<10.0	10.0	06/18/2024	ND					

Surrogate: 1-Chlorooctane 110 % 48.2-134

Surrogate: 1-Chlorooctadecane 114 % 49.1-148

Cardinal Laboratories

*=Accredited Analyte

PLEASE NOTE: Liability and Damages. Cardinal's liability and client's exclusive remedy for any claim arising, whether based in contract or tort, shall be limited to the amount paid by client for analyses. All claims, including those for negligence and any other cause whatsoever shall be deemed waived unless made in writing and received by Cardinal within thirty (30) days after completion of the applicable service. In no event shall Cardinal be liable for incidental or consequential damages, including, without limitation, business interruptions, loss of use, or loss of profits incurred by client, its subsidiaries, affiliates or successors arising out of or related to the performance of the services hereunder by Cardinal, regardless of whether such claim is based upon any of the above stated reasons or otherwise. Results relate only to the samples identified above. This report shall not be reproduced except in full with written approval of Cardinal Laboratories.

Celey D. Keene, Lab Director/Quality Manager



PHONE (575) 393-2326 ° 101 E. MARLAND ° HOBBS, NM 88240

Analytical Results For:

AMEREDEV
 ANDREW PARKER
 2901 VIA FORTUNA , SUITE 600
 AUSTIN TX, 78746
 Fax To:

Received: 06/14/2024
 Reported: 06/20/2024
 Project Name: PRIZEHOG BWZ #2H
 Project Number: 20180407-0915-PRODOPS
 Project Location: NONE GIVEN

Sampling Date: 06/12/2024
 Sampling Type: Soil
 Sampling Condition: Cool & Intact
 Sample Received By: Alyssa Parras

Sample ID: CS - 05 2-4FT (H243455-10)

BTEx 8021B		mg/kg		Analyzed By: JH					
Analyte	Result	Reporting Limit	Analyzed	Method Blank	BS	% Recovery	True Value QC	RPD	Qualifier
Benzene*	<0.050	0.050	06/18/2024	ND	1.89	94.3	2.00	0.585	
Toluene*	<0.050	0.050	06/18/2024	ND	1.89	94.4	2.00	0.241	
Ethylbenzene*	<0.050	0.050	06/18/2024	ND	1.80	89.8	2.00	0.489	
Total Xylenes*	<0.150	0.150	06/18/2024	ND	5.62	93.6	6.00	0.400	
Total BTEX	<0.300	0.300	06/18/2024	ND					

Surrogate: 4-Bromofluorobenzene (PID) 97.7 % 71.5-134

Chloride, SM4500Cl-B		mg/kg		Analyzed By: HM					
Analyte	Result	Reporting Limit	Analyzed	Method Blank	BS	% Recovery	True Value QC	RPD	Qualifier
Chloride	16.0	16.0	06/18/2024	ND	432	108	400	0.00	

TPH 8015M		mg/kg		Analyzed By: MS					
Analyte	Result	Reporting Limit	Analyzed	Method Blank	BS	% Recovery	True Value QC	RPD	Qualifier
GRO C6-C10*	<10.0	10.0	06/18/2024	ND	224	112	200	2.01	
DRO >C10-C28*	<10.0	10.0	06/18/2024	ND	227	113	200	2.97	
EXT DRO >C28-C36	<10.0	10.0	06/18/2024	ND					

Surrogate: 1-Chlorooctane 114 % 48.2-134

Surrogate: 1-Chlorooctadecane 115 % 49.1-148

Cardinal Laboratories

*=Accredited Analyte

PLEASE NOTE: Liability and Damages. Cardinal's liability and client's exclusive remedy for any claim arising, whether based in contract or tort, shall be limited to the amount paid by client for analyses. All claims, including those for negligence and any other cause whatsoever shall be deemed waived unless made in writing and received by Cardinal within thirty (30) days after completion of the applicable service. In no event shall Cardinal be liable for incidental or consequential damages, including, without limitation, business interruptions, loss of use, or loss of profits incurred by client, its subsidiaries, affiliates or successors arising out of or related to the performance of the services hereunder by Cardinal, regardless of whether such claim is based upon any of the above stated reasons or otherwise. Results relate only to the samples identified above. This report shall not be reproduced except in full with written approval of Cardinal Laboratories.

Celey D. Keene, Lab Director/Quality Manager



PHONE (575) 393-2326 ° 101 E. MARLAND ° HOBBS, NM 88240

Analytical Results For:

AMEREDEV
 ANDREW PARKER
 2901 VIA FORTUNA , SUITE 600
 AUSTIN TX, 78746
 Fax To:

Received: 06/14/2024
 Reported: 06/20/2024
 Project Name: PRIZEHOG BWZ #2H
 Project Number: 20180407-0915-PRODOPS
 Project Location: NONE GIVEN

Sampling Date: 06/12/2024
 Sampling Type: Soil
 Sampling Condition: Cool & Intact
 Sample Received By: Alyssa Parras

Sample ID: CS - 06 0-2FT (H243455-11)

BTEx 8021B		mg/kg		Analyzed By: JH						
Analyte	Result	Reporting Limit	Analyzed	Method Blank	BS	% Recovery	True Value QC	RPD	Qualifier	
Benzene*	<0.050	0.050	06/18/2024	ND	1.89	94.3	2.00	0.585		
Toluene*	<0.050	0.050	06/18/2024	ND	1.89	94.4	2.00	0.241		
Ethylbenzene*	<0.050	0.050	06/18/2024	ND	1.80	89.8	2.00	0.489		
Total Xylenes*	<0.150	0.150	06/18/2024	ND	5.62	93.6	6.00	0.400		
Total BTEX	<0.300	0.300	06/18/2024	ND						

Surrogate: 4-Bromofluorobenzene (PID) 98.6 % 71.5-134

Chloride, SM4500Cl-B		mg/kg		Analyzed By: HM						
Analyte	Result	Reporting Limit	Analyzed	Method Blank	BS	% Recovery	True Value QC	RPD	Qualifier	
Chloride	96.0	16.0	06/18/2024	ND	432	108	400	0.00		

TPH 8015M		mg/kg		Analyzed By: MS					
Analyte	Result	Reporting Limit	Analyzed	Method Blank	BS	% Recovery	True Value QC	RPD	Qualifier
GRO C6-C10*	<10.0	10.0	06/18/2024	ND	224	112	200	2.01	
DRO >C10-C28*	<10.0	10.0	06/18/2024	ND	227	113	200	2.97	
EXT DRO >C28-C36	<10.0	10.0	06/18/2024	ND					

Surrogate: 1-Chlorooctane 113 % 48.2-134

Surrogate: 1-Chlorooctadecane 114 % 49.1-148

Cardinal Laboratories

*=Accredited Analyte

PLEASE NOTE: Liability and Damages. Cardinal's liability and client's exclusive remedy for any claim arising, whether based in contract or tort, shall be limited to the amount paid by client for analyses. All claims, including those for negligence and any other cause whatsoever shall be deemed waived unless made in writing and received by Cardinal within thirty (30) days after completion of the applicable service. In no event shall Cardinal be liable for incidental or consequential damages, including, without limitation, business interruptions, loss of use, or loss of profits incurred by client, its subsidiaries, affiliates or successors arising out of or related to the performance of the services hereunder by Cardinal, regardless of whether such claim is based upon any of the above stated reasons or otherwise. Results relate only to the samples identified above. This report shall not be reproduced except in full with written approval of Cardinal Laboratories.

Celey D. Keene, Lab Director/Quality Manager



PHONE (575) 393-2326 ° 101 E. MARLAND ° HOBBS, NM 88240

Analytical Results For:

AMEREDEV
 ANDREW PARKER
 2901 VIA FORTUNA , SUITE 600
 AUSTIN TX, 78746
 Fax To:

Received: 06/14/2024
 Reported: 06/20/2024
 Project Name: PRIZEHOG BWZ #2H
 Project Number: 20180407-0915-PRODOPS
 Project Location: NONE GIVEN

Sampling Date: 06/12/2024
 Sampling Type: Soil
 Sampling Condition: Cool & Intact
 Sample Received By: Alyssa Parras

Sample ID: CS - 06 2-4FT (H243455-12)

BTEx 8021B		mg/kg		Analyzed By: JH					
Analyte	Result	Reporting Limit	Analyzed	Method Blank	BS	% Recovery	True Value QC	RPD	Qualifier
Benzene*	<0.050	0.050	06/18/2024	ND	1.89	94.3	2.00	0.585	
Toluene*	<0.050	0.050	06/18/2024	ND	1.89	94.4	2.00	0.241	
Ethylbenzene*	<0.050	0.050	06/18/2024	ND	1.80	89.8	2.00	0.489	
Total Xylenes*	<0.150	0.150	06/18/2024	ND	5.62	93.6	6.00	0.400	
Total BTEX	<0.300	0.300	06/18/2024	ND					

Surrogate: 4-Bromofluorobenzene (PID) 98.0 % 71.5-134

Chloride, SM4500Cl-B		mg/kg		Analyzed By: HM					
Analyte	Result	Reporting Limit	Analyzed	Method Blank	BS	% Recovery	True Value QC	RPD	Qualifier
Chloride	32.0	16.0	06/18/2024	ND	432	108	400	0.00	

TPH 8015M		mg/kg		Analyzed By: MS					
Analyte	Result	Reporting Limit	Analyzed	Method Blank	BS	% Recovery	True Value QC	RPD	Qualifier
GRO C6-C10*	<10.0	10.0	06/17/2024	ND	198	99.0	200	0.726	
DRO >C10-C28*	<10.0	10.0	06/17/2024	ND	195	97.7	200	4.75	
EXT DRO >C28-C36	<10.0	10.0	06/17/2024	ND					

Surrogate: 1-Chlorooctane 109 % 48.2-134

Surrogate: 1-Chlorooctadecane 101 % 49.1-148

Cardinal Laboratories

*=Accredited Analyte

PLEASE NOTE: Liability and Damages. Cardinal's liability and client's exclusive remedy for any claim arising, whether based in contract or tort, shall be limited to the amount paid by client for analyses. All claims, including those for negligence and any other cause whatsoever shall be deemed waived unless made in writing and received by Cardinal within thirty (30) days after completion of the applicable service. In no event shall Cardinal be liable for incidental or consequential damages, including, without limitation, business interruptions, loss of use, or loss of profits incurred by client, its subsidiaries, affiliates or successors arising out of or related to the performance of the services hereunder by Cardinal, regardless of whether such claim is based upon any of the above stated reasons or otherwise. Results relate only to the samples identified above. This report shall not be reproduced except in full with written approval of Cardinal Laboratories.

Celey D. Keene, Lab Director/Quality Manager



PHONE (575) 393-2326 ° 101 E. MARLAND ° HOBBS, NM 88240

Notes and Definitions

- ND Analyte NOT DETECTED at or above the reporting limit
- RPD Relative Percent Difference
- ** Samples not received at proper temperature of 6°C or below.
- *** Insufficient time to reach temperature.
- Chloride by SM4500Cl-B does not require samples be received at or below 6°C
Samples reported on an as received basis (wet) unless otherwise noted on report

Cardinal Laboratories

*=Accredited Analyte

PLEASE NOTE: Liability and Damages. Cardinal's liability and client's exclusive remedy for any claim arising, whether based in contract or tort, shall be limited to the amount paid by client for analyses. All claims, including those for negligence and any other cause whatsoever shall be deemed waived unless made in writing and received by Cardinal within thirty (30) days after completion of the applicable service. In no event shall Cardinal be liable for incidental or consequential damages, including, without limitation, business interruptions, loss of use, or loss of profits incurred by client, its subsidiaries, affiliates or successors arising out of or related to the performance of the services hereunder by Cardinal, regardless of whether such claim is based upon any of the above stated reasons or otherwise. Results relate only to the samples identified above. This report shall not be reproduced except in full with written approval of Cardinal Laboratories.

A handwritten signature in black ink, appearing to read "Celey D. Keene".

Celey D. Keene, Lab Director/Quality Manager

CHAIN-OF-CUSTODY AND ANALYSIS REQUEST

Company Name: <u>Amerdev LLC</u> Project Manager: <u>Andrew Parker</u> Address: <u>Or-File</u> City: _____ State: _____ Zip: _____ Phone #: _____ Fax #: _____ Project #: _____ Project Owner: _____ Project Name: <u>20180407-0915-paladys</u> Project Location: <u>Prichard BWT #2H</u> Sampler Name: <u>Jesus Palomares</u>		BILL TO P.O. #: <u>20180407-0915-paladys</u> Company: <u>Amerdev</u> Attn: <u>aparker@amerdev.com</u> Address: _____ City: _____ State: _____ Zip: _____ Phone #: _____ Fax #: _____		ANALYSIS REQUEST	
PLEASE NOTE: Liability and Damages. Cardholder's liability and client's exclusive remedy for any claim arising whether based in contract or tort, shall be limited to the amount paid by the client for the service. In no event shall Cardholder be liable for incidental or consequential damages, including without limitation, business interruptions, loss of use, or loss of profits incurred by client, its subsidiaries, affiliates or successors arising out of or related to the performance of services hereunder by Cardholder, regardless of whether such claim is based upon any of the above stated reasons or otherwise.					
Relinquished By: _____ Relinquished By: _____ Delivered By: (Circle One) _____ Observed Temp. °C: _____ Corrected Temp. °C: _____		REMARKS: Verbal Result: <input type="checkbox"/> Yes <input type="checkbox"/> No <input type="checkbox"/> Add'l Phone #: _____ All Results are emailed. Please provide Email address: _____			
Time: _____ Date: _____ Received By: _____ Time: _____ Date: _____ Received By: _____		Sample Condition Cool Intact <input checked="" type="checkbox"/> Yes <input type="checkbox"/> No <input type="checkbox"/> No Bacteria (only) Sample Condition <input checked="" type="checkbox"/> Yes <input type="checkbox"/> No <input type="checkbox"/> No Cool Intact <input type="checkbox"/> Yes <input type="checkbox"/> No <input type="checkbox"/> No Thermometer ID #140 <input type="checkbox"/> Yes <input type="checkbox"/> No <input type="checkbox"/> No Correction Factor 0°C <input type="checkbox"/> Yes <input type="checkbox"/> No <input type="checkbox"/> No Turnaround Time: <u>13:52</u> Standard <input checked="" type="checkbox"/> Rush <input type="checkbox"/> Corrected Temp. °C _____			

Lab I.D.	Sample I.D.	(G)RAB OR (C)OMP	# CONTAINERS	MATRIX	PRESERV	SAMPLING	DATE	TIME	Chloride	TPH (GRO+DRO+MRO)	BTEX (Benzene)
H243455	CS-01	0-2ft	6	GROUNDWATER			06-12	13:00	✓	✓	✓
1	CS-01	2-4ft	1	WASTEWATER				13:10	✓	✓	✓
2	CS-02	0-2ft	1	SOIL				12:40	✓	✓	✓
3	CS-02	2-4ft	1	OIL				12:50	✓	✓	✓
4	CS-03	0-2ft	1	SLUDGE				13:30	✓	✓	✓
5	CS-03	2-4ft	1	OTHER :				13:40	✓	✓	✓
6	CS-04	0-2ft	1	ACID/BASE:				12:10	✓	✓	✓
7	CS-04	2-4ft	1	ICE / COOL				12:20	✓	✓	✓
8	CS-05	0-2ft	1	OTHER :				11:50	✓	✓	✓
9	CS-05	2-4ft	1					12:00	✓	✓	✓



101 East Marland, Hobbs, NM 88240
(575) 393-2326 FAX (575) 393-2476

CHAIN-OF-CUSTODY AND ANALYSIS REQUEST

Company Name: <u>Amerex LLC</u> Project Manager: <u>Andrew Parker</u> Address: <u>On-File</u> City: _____ State: _____ Zip: _____ Phone #: _____ Fax #: _____ Project #: _____ Project Owner: _____ Project Name: <u>20180407-0915-Prodops</u> Project Location: <u>Prizehog BWT #21H</u> Sampler Name: <u>Jesus Pedraza</u>				BILL TO P.O. #: <u>20180407-0915-Prodops</u> Company: <u>Amerex LLC</u> Attn: <u>aparker@amerex.com</u> Address: _____ City: _____ State: _____ Zip: _____ Phone #: _____ Fax #: _____			
FOR LAB USE ONLY Lab I.D. _____ Sample I.D. _____		MATRIX <input type="checkbox"/> GROUNDWATER <input type="checkbox"/> WASTEWATER <input type="checkbox"/> SOIL <input type="checkbox"/> OIL <input type="checkbox"/> SLUDGE <input type="checkbox"/> OTHER : _____		PRESERV <input type="checkbox"/> ACID/BASE <input type="checkbox"/> ICE / COOL <input type="checkbox"/> OTHER : _____		SAMPLING DATE _____ TIME _____	
(G)RAB OR (C)OMP. _____ # CONTAINERS _____ (G) _____ (C) _____		DATE _____ TIME _____ 06-12 13:50 14:00		Chloride TPH (GRO+DRO+MRO) BTEX (Benzene)			
PLEASE NOTE: Liability and Damages. Cardinal's liability and client's exclusive remedy for any claim arising whether based in contract or tort, shall be limited to the amount paid by the client for the analyses. All claims, including those for negligence and any other cause whatsoever shall be deemed waived unless made in writing and received by Cardinal within 30 days after completion of the applicable service. In no event shall Cardinal be liable for incidental or consequential damages, including without limitation, business interruptions, loss of use, or loss of profits incurred by client, its subsidiaries, affiliates or successors arising out of or related to the performance of services hereunder by Cardinal, regardless of whether such claim is based upon any of the above stated reasons or otherwise.							
Relinquished By: _____ Received By: _____ Date: <u>04-24</u> Time: <u>8:31</u> Date: _____ Time: _____				Verbal Result: <input type="checkbox"/> Yes <input type="checkbox"/> No Add'l Phone #: _____ All Results are emailed. Please provide Email address: _____			
Relinquished By: _____ Received By: _____ Date: _____ Time: _____				REMARKS: _____ Turnaround Time: <u>1B 5-2</u> Thermometer ID #140 Standard <input type="checkbox"/> Add'l Phone #: _____ Correction Factor 0°C Rush <input type="checkbox"/> Bacteria (only) Sample Condition <input type="checkbox"/> Cool Intact <input type="checkbox"/> Yes <input type="checkbox"/> No Observed Temp. °C _____ Corrected Temp. °C _____			
Delivered By: (Circle One) Sampler - UPS - Bus - Other: _____ Observed Temp. °C <u>-58</u> Corrected Temp. °C _____ Sample Condition <input checked="" type="checkbox"/> Cool - Intact <input type="checkbox"/> Yes <input type="checkbox"/> No				CHECKED BY: _____ (Initials) <u>AD</u> Turnaround Time: _____ Thermometer ID #140 Standard <input type="checkbox"/> Add'l Phone #: _____ Correction Factor 0°C Rush <input type="checkbox"/> Bacteria (only) Sample Condition <input type="checkbox"/> Cool Intact <input type="checkbox"/> Yes <input type="checkbox"/> No Observed Temp. °C _____ Corrected Temp. °C _____			



PHONE (575) 393-2326 ° 101 E. MARLAND ° HOBBS, NM 88240

June 20, 2024

ANDREW PARKER

AMEREDEV

2901 VIA FORTUNA , SUITE 600

AUSTIN, TX 78746

RE: PRIZEHOG BWZ #2H

Enclosed are the results of analyses for samples received by the laboratory on 06/14/24 8:27.

Cardinal Laboratories is accredited through Texas NELAP under certificate number TX-C24-00112. Accreditation applies to drinking water, non-potable water and solid and chemical materials. All accredited analytes are denoted by an asterisk (*). For a complete list of accredited analytes and matrices visit the TCEQ website at www.tceq.texas.gov/field/qa/lab_accred_certif.html.

Cardinal Laboratories is accredited through the State of Colorado Department of Public Health and Environment for:

Method EPA 552.2	Haloacetic Acids (HAA-5)
Method EPA 524.2	Total Trihalomethanes (TTHM)
Method EPA 524.4	Regulated VOCs (V1, V2, V3)

Accreditation applies to public drinking water matrices.

This report meets NELAP requirements and is made up of a cover page, analytical results, and a copy of the original chain-of-custody. If you have any questions concerning this report, please feel free to contact me.

Sincerely,

A handwritten signature in black ink that reads "Celey D. Keene". The signature is written in a cursive style with a large, stylized 'C' and 'K'.

Celey D. Keene

Lab Director/Quality Manager



PHONE (575) 393-2326 ° 101 E. MARLAND ° HOBBS, NM 88240

Analytical Results For:

AMEREDEV
 ANDREW PARKER
 2901 VIA FORTUNA , SUITE 600
 AUSTIN TX, 78746
 Fax To:

Received: 06/14/2024
 Reported: 06/20/2024
 Project Name: PRIZEHOG BWZ #2H
 Project Number: 20180407-0915-PRODOPS
 Project Location: NONE GIVEN

Sampling Date: 06/12/2024
 Sampling Type: Soil
 Sampling Condition: Cool & Intact
 Sample Received By: Shalyn Rodriguez

Sample ID: CS - 07 0-2FT (H243457-01)

BTEx 8021B		mg/kg		Analyzed By: JH					
Analyte	Result	Reporting Limit	Analyzed	Method Blank	BS	% Recovery	True Value QC	RPD	Qualifier
Benzene*	<0.050	0.050	06/18/2024	ND	1.79	89.4	2.00	4.01	
Toluene*	<0.050	0.050	06/18/2024	ND	1.83	91.7	2.00	8.87	
Ethylbenzene*	<0.050	0.050	06/18/2024	ND	1.90	94.8	2.00	9.47	
Total Xylenes*	<0.150	0.150	06/18/2024	ND	5.49	91.5	6.00	12.0	
Total BTEX	<0.300	0.300	06/18/2024	ND					

Surrogate: 4-Bromofluorobenzene (PID) 112 % 71.5-134

Chloride, SM4500Cl-B		mg/kg		Analyzed By: HM						
Analyte	Result	Reporting Limit	Analyzed	Method Blank	BS	% Recovery	True Value QC	RPD	Qualifier	
Chloride	32.0	16.0	06/18/2024	ND	432	108	400	0.00		

TPH 8015M		mg/kg		Analyzed By: MS					
Analyte	Result	Reporting Limit	Analyzed	Method Blank	BS	% Recovery	True Value QC	RPD	Qualifier
GRO C6-C10*	<10.0	10.0	06/18/2024	ND	198	99.0	200	0.726	
DRO >C10-C28*	<10.0	10.0	06/18/2024	ND	195	97.7	200	4.75	
EXT DRO >C28-C36	<10.0	10.0	06/18/2024	ND					

Surrogate: 1-Chlorooctane 105 % 48.2-134

Surrogate: 1-Chlorooctadecane 98.7 % 49.1-148

Cardinal Laboratories

*=Accredited Analyte

PLEASE NOTE: Liability and Damages. Cardinal's liability and client's exclusive remedy for any claim arising, whether based in contract or tort, shall be limited to the amount paid by client for analyses. All claims, including those for negligence and any other cause whatsoever shall be deemed waived unless made in writing and received by Cardinal within thirty (30) days after completion of the applicable service. In no event shall Cardinal be liable for incidental or consequential damages, including, without limitation, business interruptions, loss of use, or loss of profits incurred by client, its subsidiaries, affiliates or successors arising out of or related to the performance of the services hereunder by Cardinal, regardless of whether such claim is based upon any of the above stated reasons or otherwise. Results relate only to the samples identified above. This report shall not be reproduced except in full with written approval of Cardinal Laboratories.

Celey D. Keene, Lab Director/Quality Manager



PHONE (575) 393-2326 ° 101 E. MARLAND ° HOBBS, NM 88240

Analytical Results For:

AMEREDEV
 ANDREW PARKER
 2901 VIA FORTUNA , SUITE 600
 AUSTIN TX, 78746
 Fax To:

Received: 06/14/2024
 Reported: 06/20/2024
 Project Name: PRIZEHOG BWZ #2H
 Project Number: 20180407-0915-PRODOPS
 Project Location: NONE GIVEN

Sampling Date: 06/12/2024
 Sampling Type: Soil
 Sampling Condition: Cool & Intact
 Sample Received By: Shalyn Rodriguez

Sample ID: CS - 07 2-4FT (H243457-02)

BTEx 8021B		mg/kg		Analyzed By: JH						
Analyte	Result	Reporting Limit	Analyzed	Method Blank	BS	% Recovery	True Value QC	RPD	Qualifier	
Benzene*	<0.050	0.050	06/18/2024	ND	1.79	89.4	2.00	4.01		
Toluene*	<0.050	0.050	06/18/2024	ND	1.83	91.7	2.00	8.87		
Ethylbenzene*	<0.050	0.050	06/18/2024	ND	1.90	94.8	2.00	9.47		
Total Xylenes*	<0.150	0.150	06/18/2024	ND	5.49	91.5	6.00	12.0		
Total BTEX	<0.300	0.300	06/18/2024	ND						

Surrogate: 4-Bromofluorobenzene (PID) 111 % 71.5-134

Chloride, SM4500CI-B		mg/kg		Analyzed By: HM						
Analyte	Result	Reporting Limit	Analyzed	Method Blank	BS	% Recovery	True Value QC	RPD	Qualifier	
Chloride	16.0	16.0	06/18/2024	ND	432	108	400	0.00		

TPH 8015M		mg/kg		Analyzed By: MS					
Analyte	Result	Reporting Limit	Analyzed	Method Blank	BS	% Recovery	True Value QC	RPD	Qualifier
GRO C6-C10*	<10.0	10.0	06/18/2024	ND	198	99.0	200	0.726	
DRO >C10-C28*	<10.0	10.0	06/18/2024	ND	195	97.7	200	4.75	
EXT DRO >C28-C36	<10.0	10.0	06/18/2024	ND					

Surrogate: 1-Chlorooctane 100 % 48.2-134

Surrogate: 1-Chlorooctadecane 99.2 % 49.1-148

Cardinal Laboratories

*=Accredited Analyte

PLEASE NOTE: Liability and Damages. Cardinal's liability and client's exclusive remedy for any claim arising, whether based in contract or tort, shall be limited to the amount paid by client for analyses. All claims, including those for negligence and any other cause whatsoever shall be deemed waived unless made in writing and received by Cardinal within thirty (30) days after completion of the applicable service. In no event shall Cardinal be liable for incidental or consequential damages, including, without limitation, business interruptions, loss of use, or loss of profits incurred by client, its subsidiaries, affiliates or successors arising out of or related to the performance of the services hereunder by Cardinal, regardless of whether such claim is based upon any of the above stated reasons or otherwise. Results relate only to the samples identified above. This report shall not be reproduced except in full with written approval of Cardinal Laboratories.

Celey D. Keene, Lab Director/Quality Manager



PHONE (575) 393-2326 ° 101 E. MARLAND ° HOBBS, NM 88240

Notes and Definitions

- ND Analyte NOT DETECTED at or above the reporting limit
- RPD Relative Percent Difference
- ** Samples not received at proper temperature of 6°C or below.
- *** Insufficient time to reach temperature.
- Chloride by SM4500Cl-B does not require samples be received at or below 6°C
Samples reported on an as received basis (wet) unless otherwise noted on report

Cardinal Laboratories

*=Accredited Analyte

PLEASE NOTE: Liability and Damages. Cardinal's liability and client's exclusive remedy for any claim arising, whether based in contract or tort, shall be limited to the amount paid by client for analyses. All claims, including those for negligence and any other cause whatsoever shall be deemed waived unless made in writing and received by Cardinal within thirty (30) days after completion of the applicable service. In no event shall Cardinal be liable for incidental or consequential damages, including, without limitation, business interruptions, loss of use, or loss of profits incurred by client, its subsidiaries, affiliates or successors arising out of or related to the performance of the services hereunder by Cardinal, regardless of whether such claim is based upon any of the above stated reasons or otherwise. Results relate only to the samples identified above. This report shall not be reproduced except in full with written approval of Cardinal Laboratories.

Celey D. Keene

Celey D. Keene, Lab Director/Quality Manager



101 East Marland, Hobbs, NM 88240
(575) 393-2326 FAX (575) 393-2476

CHAIN-OF-CUSTODY AND ANALYSIS REQUEST

[illegible]



PHONE (575) 393-2326 ° 101 E. MARLAND ° HOBBS, NM 88240

June 20, 2024

ANDREW PARKER

AMEREDEV

2901 VIA FORTUNA , SUITE 600

AUSTIN, TX 78746

RE: PRIZEHOG BWZ #2H

Enclosed are the results of analyses for samples received by the laboratory on 06/14/24 8:27.

Cardinal Laboratories is accredited through Texas NELAP under certificate number TX-C24-00112. Accreditation applies to drinking water, non-potable water and solid and chemical materials. All accredited analytes are denoted by an asterisk (*). For a complete list of accredited analytes and matrices visit the TCEQ website at www.tceq.texas.gov/field/qa/lab_accred_certif.html.

Cardinal Laboratories is accredited through the State of Colorado Department of Public Health and Environment for:

Method EPA 552.2	Haloacetic Acids (HAA-5)
Method EPA 524.2	Total Trihalomethanes (TTHM)
Method EPA 524.4	Regulated VOCs (V1, V2, V3)

Accreditation applies to public drinking water matrices.

This report meets NELAP requirements and is made up of a cover page, analytical results, and a copy of the original chain-of-custody. If you have any questions concerning this report, please feel free to contact me.

Sincerely,

A handwritten signature in black ink that reads "Celey D. Keene". The signature is written in a cursive, flowing style.

Celey D. Keene

Lab Director/Quality Manager



PHONE (575) 393-2326 ° 101 E. MARLAND ° HOBBS, NM 88240

Analytical Results For:

AMEREDEV
 ANDREW PARKER
 2901 VIA FORTUNA , SUITE 600
 AUSTIN TX, 78746
 Fax To:

Received: 06/14/2024
 Reported: 06/20/2024
 Project Name: PRIZEHOG BWZ #2H
 Project Number: 20180407-0915-PRODOPS
 Project Location: NONE GIVEN

Sampling Date: 06/12/2024
 Sampling Type: Soil
 Sampling Condition: Cool & Intact
 Sample Received By: Shalyn Rodriguez

Sample ID: GS - 08 0-2FT (H243456-01)

BTEX 8021B		mg/kg		Analyzed By: JH					
Analyte	Result	Reporting Limit	Analyzed	Method Blank	BS	% Recovery	True Value QC	RPD	Qualifier
Benzene*	<0.050	0.050	06/18/2024	ND	1.89	94.3	2.00	0.585	
Toluene*	<0.050	0.050	06/18/2024	ND	1.89	94.4	2.00	0.241	
Ethylbenzene*	<0.050	0.050	06/18/2024	ND	1.80	89.8	2.00	0.489	
Total Xylenes*	<0.150	0.150	06/18/2024	ND	5.62	93.6	6.00	0.400	
Total BTEX	<0.300	0.300	06/18/2024	ND					

Surrogate: 4-Bromofluorobenzene (PID) 97.9 % 71.5-134

Chloride, SM4500Cl-B		mg/kg		Analyzed By: HM					
Analyte	Result	Reporting Limit	Analyzed	Method Blank	BS	% Recovery	True Value QC	RPD	Qualifier
Chloride	16.0	16.0	06/18/2024	ND	432	108	400	0.00	

TPH 8015M		mg/kg		Analyzed By: MS					
Analyte	Result	Reporting Limit	Analyzed	Method Blank	BS	% Recovery	True Value QC	RPD	Qualifier
GRO C6-C10*	<10.0	10.0	06/17/2024	ND	198	99.0	200	0.726	
DRO >C10-C28*	<10.0	10.0	06/17/2024	ND	195	97.7	200	4.75	
EXT DRO >C28-C36	<10.0	10.0	06/17/2024	ND					

Surrogate: 1-Chlorooctane 109 % 48.2-134

Surrogate: 1-Chlorooctadecane 99.6 % 49.1-148

Cardinal Laboratories

*=Accredited Analyte

PLEASE NOTE: Liability and Damages. Cardinal's liability and client's exclusive remedy for any claim arising, whether based in contract or tort, shall be limited to the amount paid by client for analyses. All claims, including those for negligence and any other cause whatsoever shall be deemed waived unless made in writing and received by Cardinal within thirty (30) days after completion of the applicable service. In no event shall Cardinal be liable for incidental or consequential damages, including, without limitation, business interruptions, loss of use, or loss of profits incurred by client, its subsidiaries, affiliates or successors arising out of or related to the performance of the services hereunder by Cardinal, regardless of whether such claim is based upon any of the above stated reasons or otherwise. Results relate only to the samples identified above. This report shall not be reproduced except in full with written approval of Cardinal Laboratories.

Celey D. Keene, Lab Director/Quality Manager



PHONE (575) 393-2326 ° 101 E. MARLAND ° HOBBS, NM 88240

Analytical Results For:

AMEREDEV
 ANDREW PARKER
 2901 VIA FORTUNA , SUITE 600
 AUSTIN TX, 78746
 Fax To:

Received: 06/14/2024
 Reported: 06/20/2024
 Project Name: PRIZEHOG BWZ #2H
 Project Number: 20180407-0915-PRODOPS
 Project Location: NONE GIVEN

Sampling Date: 06/12/2024
 Sampling Type: Soil
 Sampling Condition: Cool & Intact
 Sample Received By: Shalyn Rodriguez

Sample ID: GS - 08 2-4FT (H243456-02)

BTEx 8021B		mg/kg		Analyzed By: JH						
Analyte	Result	Reporting Limit	Analyzed	Method Blank	BS	% Recovery	True Value QC	RPD	Qualifier	
Benzene*	<0.050	0.050	06/18/2024	ND	1.89	94.3	2.00	0.585		
Toluene*	<0.050	0.050	06/18/2024	ND	1.89	94.4	2.00	0.241		
Ethylbenzene*	<0.050	0.050	06/18/2024	ND	1.80	89.8	2.00	0.489		
Total Xylenes*	<0.150	0.150	06/18/2024	ND	5.62	93.6	6.00	0.400		
Total BTEX	<0.300	0.300	06/18/2024	ND						

Surrogate: 4-Bromofluorobenzene (PID) 97.9 % 71.5-134

Chloride, SM4500CI-B		mg/kg		Analyzed By: HM						
Analyte	Result	Reporting Limit	Analyzed	Method Blank	BS	% Recovery	True Value QC	RPD	Qualifier	
Chloride	<16.0	16.0	06/18/2024	ND	432	108	400	0.00		

TPH 8015M		mg/kg		Analyzed By: MS					
Analyte	Result	Reporting Limit	Analyzed	Method Blank	BS	% Recovery	True Value QC	RPD	Qualifier
GRO C6-C10*	<10.0	10.0	06/17/2024	ND	198	99.0	200	0.726	
DRO >C10-C28*	<10.0	10.0	06/17/2024	ND	195	97.7	200	4.75	
EXT DRO >C28-C36	<10.0	10.0	06/17/2024	ND					

Surrogate: 1-Chlorooctane 100 % 48.2-134

Surrogate: 1-Chlorooctadecane 94.5 % 49.1-148

Cardinal Laboratories

*=Accredited Analyte

PLEASE NOTE: Liability and Damages. Cardinal's liability and client's exclusive remedy for any claim arising, whether based in contract or tort, shall be limited to the amount paid by client for analyses. All claims, including those for negligence and any other cause whatsoever shall be deemed waived unless made in writing and received by Cardinal within thirty (30) days after completion of the applicable service. In no event shall Cardinal be liable for incidental or consequential damages, including, without limitation, business interruptions, loss of use, or loss of profits incurred by client, its subsidiaries, affiliates or successors arising out of or related to the performance of the services hereunder by Cardinal, regardless of whether such claim is based upon any of the above stated reasons or otherwise. Results relate only to the samples identified above. This report shall not be reproduced except in full with written approval of Cardinal Laboratories.

Celey D. Keene, Lab Director/Quality Manager

PHONE (575) 393-2326 ° 101 E. MARLAND ° HOBBS, NM 88240

Notes and Definitions

ND	Analyte NOT DETECTED at or above the reporting limit
RPD	Relative Percent Difference
**	Samples not received at proper temperature of 6°C or below.
***	Insufficient time to reach temperature.
-	Chloride by SM4500Cl-B does not require samples be received at or below 6°C Samples reported on an as received basis (wet) unless otherwise noted on report

Cardinal Laboratories

*=Accredited Analyte

PLEASE NOTE: Liability and Damages. Cardinal's liability and client's exclusive remedy for any claim arising, whether based in contract or tort, shall be limited to the amount paid by client for analyses. All claims, including those for negligence and any other cause whatsoever shall be deemed waived unless made in writing and received by Cardinal within thirty (30) days after completion of the applicable service. In no event shall Cardinal be liable for incidental or consequential damages, including, without limitation, business interruptions, loss of use, or loss of profits incurred by client, its subsidiaries, affiliates or successors arising out of or related to the performance of the services hereunder by Cardinal, regardless of whether such claim is based upon any of the above stated reasons or otherwise. Results relate only to the samples identified above. This report shall not be reproduced except in full with written approval of Cardinal Laboratories.

A handwritten signature in black ink, appearing to read "Celey D. Keene".

Celey D. Keene, Lab Director/Quality Manager

101 East Marland, Hobbs, NM 88240
(575) 393-2326 FAX (575) 393-2476

CHAIN-OF-CUSTODY AND ANALYSIS REQUEST

[illegible]

District I
1625 N. French Dr., Hobbs, NM 88240
Phone:(575) 393-6161 Fax:(575) 393-0720
District II
811 S. First St., Artesia, NM 88210
Phone:(575) 748-1283 Fax:(575) 748-9720
District III
1000 Rio Brazos Rd., Aztec, NM 87410
Phone:(505) 334-6178 Fax:(505) 334-6170
District IV
1220 S. St Francis Dr., Santa Fe, NM 87505
Phone:(505) 476-3470 Fax:(505) 476-3462

State of New Mexico
Energy, Minerals and Natural Resources
Oil Conservation Division
1220 S. St Francis Dr.
Santa Fe, NM 87505

QUESTIONS

Action 357479

QUESTIONS

Operator: AMEREDEV OPERATING, LLC 2901 Via Fortuna Austin, TX 78746	OGRID:	372224
	Action Number:	357479
	Action Type:	[C-141] Remediation Closure Request C-141 (C-141-v-Closure)

QUESTIONS

Prerequisites	
Incident ID (n#)	nOY1810151905
Incident Name	NOY1810151905 PRIZEHOG BWZ STATE COM #2H @ 30-025-44111
Incident Type	Oil Release
Incident Status	Remediation Closure Report Received
Incident Well	[30-025-44111] PRIZEHOG BWZ STATE COM #002H

Location of Release Source	
Please answer all the questions in this group.	
Site Name	Prizehog BWZ State Com #2H
Date Release Discovered	04/07/2018
Surface Owner	Private

Incident Details	
Please answer all the questions in this group.	
Incident Type	Oil Release
Did this release result in a fire or is the result of a fire	No
Did this release result in any injuries	No
Has this release reached or does it have a reasonable probability of reaching a watercourse	No
Has this release endangered or does it have a reasonable probability of endangering public health	No
Has this release substantially damaged or will it substantially damage property or the environment	No
Is this release of a volume that is or may with reasonable probability be detrimental to fresh water	No

Nature and Volume of Release	
Material(s) released, please answer all that apply below. Any calculations or specific justifications for the volumes provided should be attached to the follow-up C-141 submission.	
Crude Oil Released (bbls) Details	Cause: Human Error Frac Tank Crude Oil Released: 5 BBL Recovered: 4 BBL Lost: 1 BBL.
Produced Water Released (bbls) Details	Cause: Human Error Frac Tank Produced Water Released: 17 BBL Recovered: 14 BBL Lost: 3 BBL.
Is the concentration of chloride in the produced water >10,000 mg/l	Yes
Condensate Released (bbls) Details	Not answered.
Natural Gas Vented (Mcf) Details	Not answered.
Natural Gas Flared (Mcf) Details	Not answered.
Other Released Details	Not answered.
Are there additional details for the questions above (i.e. any answer containing Other, Specify, Unknown, and/or Fire, or any negative lost amounts)	Based on volume calculation template, suspect that release fluid contained 17 bbfs produced water and 5 bbls crude

District I
1625 N. French Dr., Hobbs, NM 88240
Phone:(575) 393-6161 Fax:(575) 393-0720
District II
811 S. First St., Artesia, NM 88210
Phone:(575) 748-1283 Fax:(575) 748-9720
District III
1000 Rio Brazos Rd., Aztec, NM 87410
Phone:(505) 334-6178 Fax:(505) 334-6170
District IV
1220 S. St Francis Dr., Santa Fe, NM 87505
Phone:(505) 476-3470 Fax:(505) 476-3462

State of New Mexico
Energy, Minerals and Natural Resources
Oil Conservation Division
1220 S. St Francis Dr.
Santa Fe, NM 87505

QUESTIONS, Page 2

Action 357479

QUESTIONS (continued)

Operator: AMEREDEV OPERATING, LLC 2901 Via Fortuna Austin, TX 78746	OGRID: 372224
	Action Number: 357479
	Action Type: [C-141] Remediation Closure Request C-141 (C-141-v-Closure)

QUESTIONS

Nature and Volume of Release (continued)	
Is this a gas only submission (i.e. only significant Mcf values reported)	No, according to supplied volumes this does not appear to be a "gas only" report.
Was this a major release as defined by Subsection A of 19.15.29.7 NMAC	No
Reasons why this would be considered a submission for a notification of a major release	Unavailable.
With the implementation of the 19.15.27 NMAC (05/25/2021), venting and/or flaring of natural gas (i.e. gas only) are to be submitted on the C-129 form.	

Initial Response

The responsible party must undertake the following actions immediately unless they could create a safety hazard that would result in injury.

The source of the release has been stopped	True
The impacted area has been secured to protect human health and the environment	True
Released materials have been contained via the use of berms or dikes, absorbent pads, or other containment devices	True
All free liquids and recoverable materials have been removed and managed appropriately	True
If all the actions described above have not been undertaken, explain why	Not answered.

Per Paragraph (4) of Subsection B of 19.15.29.8 NMAC the responsible party may commence remediation immediately after discovery of a release. If remediation has begun, please prepare and attach a narrative of actions to date in the follow-up C-141 submission. If remedial efforts have been successfully completed or if the release occurred within a lined containment area (see Subparagraph (a) of Paragraph (5) of Subsection A of 19.15.29.11 NMAC), please prepare and attach all information needed for closure evaluation in the follow-up C-141 submission.

I hereby certify that the information given above is true and complete to the best of my knowledge and understand that pursuant to OCD rules and regulations all operators are required to report and/or file certain release notifications and perform corrective actions for releases which may endanger public health or the environment. The acceptance of a C-141 report by the OCD does not relieve the operator of liability should their operations have failed to adequately investigate and remediate contamination that pose a threat to groundwater, surface water, human health or the environment. In addition, OCD acceptance of a C-141 report does not relieve the operator of responsibility for compliance with any other federal, state, or local laws and/or regulations.

I hereby agree and sign off to the above statement	Name: Andrew Parker Title: Environmental Scientist Email: aparker@ameredev.com Date: 06/25/2024
--	--

District I

1625 N. French Dr., Hobbs, NM 88240
Phone:(575) 393-6161 Fax:(575) 393-0720

District II

811 S. First St., Artesia, NM 88210
Phone:(575) 748-1283 Fax:(575) 748-9720

District III

1000 Rio Brazos Rd., Aztec, NM 87410
Phone:(505) 334-6178 Fax:(505) 334-6170

District IV

1220 S. St Francis Dr., Santa Fe, NM 87505
Phone:(505) 476-3470 Fax:(505) 476-3462

State of New Mexico
Energy, Minerals and Natural Resources
Oil Conservation Division
1220 S. St Francis Dr.
Santa Fe, NM 87505

QUESTIONS, Page 3

Action 357479

QUESTIONS (continued)

Operator: AMEREDEV OPERATING, LLC 2901 Via Fortuna Austin, TX 78746	OGRID:	372224
	Action Number:	357479
	Action Type:	[C-141] Remediation Closure Request C-141 (C-141-v-Closure)

QUESTIONS**Site Characterization**

Please answer all the questions in this group (only required when seeking remediation plan approval and beyond). This information must be provided to the appropriate district office no later than 90 days after the release discovery date.

What is the shallowest depth to groundwater beneath the area affected by the release in feet below ground surface (ft bgs)	Between 100 and 500 (ft.)
What method was used to determine the depth to ground water	NM OSE iWaters Database Search
Did this release impact groundwater or surface water	No
What is the minimum distance, between the closest lateral extents of the release and the following surface areas:	
A continuously flowing watercourse or any other significant watercourse	Between 1 and 5 (mi.)
Any lakebed, sinkhole, or playa lake (measured from the ordinary high-water mark)	Between 1 and 5 (mi.)
An occupied permanent residence, school, hospital, institution, or church	Between 1 and 5 (mi.)
A spring or a private domestic fresh water well used by less than five households for domestic or stock watering purposes	Between 1 and 5 (mi.)
Any other fresh water well or spring	Between 1000 (ft.) and ½ (mi.)
Incorporated municipal boundaries or a defined municipal fresh water well field	Zero feet, overlying, or within area
A wetland	Greater than 5 (mi.)
A subsurface mine	Greater than 5 (mi.)
An (non-karst) unstable area	Greater than 5 (mi.)
Categorize the risk of this well / site being in a karst geology	Low
A 100-year floodplain	Greater than 5 (mi.)
Did the release impact areas not on an exploration, development, production, or storage site	No

Remediation Plan

Please answer all the questions that apply or are indicated. This information must be provided to the appropriate district office no later than 90 days after the release discovery date.

Requesting a remediation plan approval with this submission	Yes
Attach a comprehensive report demonstrating the lateral and vertical extents of soil contamination associated with the release have been determined, pursuant to 19.15.29.11 NMAC and 19.15.29.13 NMAC.	

Have the lateral and vertical extents of contamination been fully delineated	Yes
Was this release entirely contained within a lined containment area	No

Soil Contamination Sampling: (Provide the highest observable value for each, in milligrams per kilograms.)

Chloride (EPA 300.0 or SM4500 Cl B)	96
TPH (GRO+DRO+MRO) (EPA SW-846 Method 8015M)	0
GRO+DRO (EPA SW-846 Method 8015M)	0
BTEX (EPA SW-846 Method 8021B or 8260B)	0
Benzene (EPA SW-846 Method 8021B or 8260B)	0

Per Subsection B of 19.15.29.11 NMAC unless the site characterization report includes completed efforts at remediation, the report must include a proposed remediation plan in accordance with 19.15.29.12 NMAC, which includes the anticipated timelines for beginning and completing the remediation.

On what estimated date will the remediation commence	06/12/2024
On what date will (or did) the final sampling or liner inspection occur	06/12/2024
On what date will (or was) the remediation complete(d)	06/12/2024
What is the estimated surface area (in square feet) that will be reclaimed	0
What is the estimated volume (in cubic yards) that will be reclaimed	0
What is the estimated surface area (in square feet) that will be remediated	0
What is the estimated volume (in cubic yards) that will be remediated	0

These estimated dates and measurements are recognized to be the best guess or calculation at the time of submission and may (be) change(d) over time as more remediation efforts are completed.

The OCD recognizes that proposed remediation measures may have to be minimally adjusted in accordance with the physical realities encountered during remediation. If the responsible party has any need to significantly deviate from the remediation plan proposed, then it should consult with the division to determine if another remediation plan submission is required.

District I

1625 N. French Dr., Hobbs, NM 88240
Phone:(575) 393-6161 Fax:(575) 393-0720

District II

811 S. First St., Artesia, NM 88210
Phone:(575) 748-1283 Fax:(575) 748-9720

District III

1000 Rio Brazos Rd., Aztec, NM 87410
Phone:(505) 334-6178 Fax:(505) 334-6170

District IV

1220 S. St Francis Dr., Santa Fe, NM 87505
Phone:(505) 476-3470 Fax:(505) 476-3462

State of New Mexico
Energy, Minerals and Natural Resources
Oil Conservation Division
1220 S. St Francis Dr.
Santa Fe, NM 87505

QUESTIONS, Page 4

Action 357479

QUESTIONS (continued)

Operator: AMEREDEV OPERATING, LLC 2901 Via Fortuna Austin, TX 78746	OGRID:	372224
	Action Number:	357479
	Action Type:	[C-141] Remediation Closure Request C-141 (C-141-v-Closure)

QUESTIONS

Remediation Plan (continued)	
<i>Please answer all the questions that apply or are indicated. This information must be provided to the appropriate district office no later than 90 days after the release discovery date.</i>	
This remediation will (or is expected to) utilize the following processes to remediate / reduce contaminants:	
<i>(Select all answers below that apply.)</i>	
(Ex Situ) Excavation and off-site disposal (i.e. dig and haul, hydrovac, etc.)	<i>Not answered.</i>
(Ex Situ) Excavation and on-site remediation (i.e. On-Site Land Farms)	<i>Not answered.</i>
(In Situ) Soil Vapor Extraction	<i>Not answered.</i>
(In Situ) Chemical processing (i.e. Soil Shredding, Potassium Permanganate, etc.)	<i>Not answered.</i>
(In Situ) Biological processing (i.e. Microbes / Fertilizer, etc.)	<i>Not answered.</i>
(In Situ) Physical processing (i.e. Soil Washing, Gypsum, Disking, etc.)	<i>Not answered.</i>
Ground Water Abatement pursuant to 19.15.30 NMAC	<i>Not answered.</i>
OTHER (Non-listed remedial process)	Yes
Other Non-listed Remedial Process. Please specify	Remediation efforts (including surface area and cubic yards hauled off and disposal site at time of initial response in April 2018 are unknown. Ameredev has no knowledge of any prior sampling efforts. Current site characterization supports that 2018 remediation activities were successful - all characterization/delineation samples met most stringent closure criteria. No further remediation indicated. Please refer to text.
<i>Per Subsection B of 19.15.29.11 NMAC unless the site characterization report includes completed efforts at remediation, the report must include a proposed remediation plan in accordance with 19.15.29.12 NMAC, which includes the anticipated timelines for beginning and completing the remediation.</i>	
I hereby certify that the information given above is true and complete to the best of my knowledge and understand that pursuant to OCD rules and regulations all operators are required to report and/or file certain release notifications and perform corrective actions for releases which may endanger public health or the environment. The acceptance of a C-141 report by the OCD does not relieve the operator of liability should their operations have failed to adequately investigate and remediate contamination that pose a threat to groundwater, surface water, human health or the environment. In addition, OCD acceptance of a C-141 report does not relieve the operator of responsibility for compliance with any other federal, state, or local laws and/or regulations.	
I hereby agree and sign off to the above statement	Name: Andrew Parker Title: Environmental Scientist Email: aparker@ameredev.com Date: 06/25/2024
<i>The OCD recognizes that proposed remediation measures may have to be minimally adjusted in accordance with the physical realities encountered during remediation. If the responsible party has any need to significantly deviate from the remediation plan proposed, then it should consult with the division to determine if another remediation plan submission is required.</i>	

District I
1625 N. French Dr., Hobbs, NM 88240
Phone:(575) 393-6161 Fax:(575) 393-0720
District II
811 S. First St., Artesia, NM 88210
Phone:(575) 748-1283 Fax:(575) 748-9720
District III
1000 Rio Brazos Rd., Aztec, NM 87410
Phone:(505) 334-6178 Fax:(505) 334-6170
District IV
1220 S. St Francis Dr., Santa Fe, NM 87505
Phone:(505) 476-3470 Fax:(505) 476-3462

State of New Mexico
Energy, Minerals and Natural Resources
Oil Conservation Division
1220 S. St Francis Dr.
Santa Fe, NM 87505

QUESTIONS, Page 5

Action 357479

QUESTIONS (continued)

Operator: AMEREDEV OPERATING, LLC 2901 Via Fortuna Austin, TX 78746	OGRID: 372224
	Action Number: 357479
	Action Type: [C-141] Remediation Closure Request C-141 (C-141-v-Closure)

QUESTIONS

Deferral Requests Only	
Only answer the questions in this group if seeking a deferral upon approval this submission. Each of the following items must be confirmed as part of any request for deferral of remediation.	
Requesting a deferral of the remediation closure due date with the approval of this submission	No

District I

1625 N. French Dr., Hobbs, NM 88240
Phone:(575) 393-6161 Fax:(575) 393-0720

District II

811 S. First St., Artesia, NM 88210
Phone:(575) 748-1283 Fax:(575) 748-9720

District III

1000 Rio Brazos Rd., Aztec, NM 87410
Phone:(505) 334-6178 Fax:(505) 334-6170

District IV

1220 S. St Francis Dr., Santa Fe, NM 87505
Phone:(505) 476-3470 Fax:(505) 476-3462

State of New Mexico
Energy, Minerals and Natural Resources
Oil Conservation Division
1220 S. St Francis Dr.
Santa Fe, NM 87505

QUESTIONS, Page 6

Action 357479

QUESTIONS (continued)

Operator: AMEREDEV OPERATING, LLC 2901 Via Fortuna Austin, TX 78746	OGRID:	372224
	Action Number:	357479
	Action Type:	[C-141] Remediation Closure Request C-141 (C-141-v-Closure)

QUESTIONS

Sampling Event Information	
Last sampling notification (C-141N) recorded	352075
Sampling date pursuant to Subparagraph (a) of Paragraph (1) of Subsection D of 19.15.29.12 NMAC	06/12/2024
What was the (estimated) number of samples that were to be gathered	6
What was the sampling surface area in square feet	7000

Remediation Closure Request

Only answer the questions in this group if seeking remediation closure for this release because all remediation steps have been completed.

Requesting a remediation closure approval with this submission	Yes
Have the lateral and vertical extents of contamination been fully delineated	Yes
Was this release entirely contained within a lined containment area	No
All areas reasonably needed for production or subsequent drilling operations have been stabilized, returned to the sites existing grade, and have a soil cover that prevents ponding of water, minimizing dust and erosion	Yes
What was the total surface area (in square feet) remediated	0
What was the total volume (cubic yards) remediated	0
All areas not reasonably needed for production or subsequent drilling operations have been reclaimed to contain a minimum of four feet of non-waste contain earthen material with concentrations less than 600 mg/kg chlorides, 100 mg/kg TPH, 50 mg/kg BTEX, and 10 mg/kg Benzene	Yes
What was the total surface area (in square feet) reclaimed	0
What was the total volume (in cubic yards) reclaimed	0
Summarize any additional remediation activities not included by answers (above)	Ameredev has no knowledge of prior operators activities other than what is included in the original C 141. Based on extensive site characterization, Ameredev determined that there were no areas of impact which required further remediation.

The responsible party must attach information demonstrating they have complied with all applicable closure requirements and any conditions or directives of the OCD. This demonstration should be in the form of a comprehensive report (in .pdf format) including a scaled site map, sampling diagrams, relevant field notes, photographs of any excavation prior to backfilling, laboratory data including chain of custody documents of final sampling, and a narrative of the remedial activities. Refer to 19.15.29.12 NMAC.

I hereby certify that the information given above is true and complete to the best of my knowledge and understand that pursuant to OCD rules and regulations all operators are required to report and/or file certain release notifications and perform corrective actions for releases which may endanger public health or the environment. The acceptance of a C-141 report by the OCD does not relieve the operator of liability should their operations have failed to adequately investigate and remediate contamination that pose a threat to groundwater, surface water, human health or the environment. In addition, OCD acceptance of a C-141 report does not relieve the operator of responsibility for compliance with any other federal, state, or local laws and/or regulations. The responsible party acknowledges they must substantially restore, reclaim, and re-vegetate the impacted surface area to the conditions that existed prior to the release or their final land use in accordance with 19.15.29.13 NMAC including notification to the OCD when reclamation and re-vegetation are complete.

I hereby agree and sign off to the above statement	Name: Andrew Parker Title: Environmental Scientist Email: aparker@ameredev.com Date: 06/25/2024
--	--

District I
1625 N. French Dr., Hobbs, NM 88240
Phone:(575) 393-6161 Fax:(575) 393-0720
District II
811 S. First St., Artesia, NM 88210
Phone:(575) 748-1283 Fax:(575) 748-9720
District III
1000 Rio Brazos Rd., Aztec, NM 87410
Phone:(505) 334-6178 Fax:(505) 334-6170
District IV
1220 S. St Francis Dr., Santa Fe, NM 87505
Phone:(505) 476-3470 Fax:(505) 476-3462

State of New Mexico
Energy, Minerals and Natural Resources
Oil Conservation Division
1220 S. St Francis Dr.
Santa Fe, NM 87505

QUESTIONS, Page 7

Action 357479

QUESTIONS (continued)

Operator: AMEREDEV OPERATING, LLC 2901 Via Fortuna Austin, TX 78746	OGRID:	372224
	Action Number:	357479
	Action Type:	
	[C-141] Remediation Closure Request C-141 (C-141-v-Closure)	

QUESTIONS

Reclamation Report	
Only answer the questions in this group if all reclamation steps have been completed.	
Requesting a reclamation approval with this submission	No

District I
1625 N. French Dr., Hobbs, NM 88240
Phone:(575) 393-6161 Fax:(575) 393-0720
District II
811 S. First St., Artesia, NM 88210
Phone:(575) 748-1283 Fax:(575) 748-9720
District III
1000 Rio Brazos Rd., Aztec, NM 87410
Phone:(505) 334-6178 Fax:(505) 334-6170
District IV
1220 S. St Francis Dr., Santa Fe, NM 87505
Phone:(505) 476-3470 Fax:(505) 476-3462

State of New Mexico
Energy, Minerals and Natural Resources
Oil Conservation Division
1220 S. St Francis Dr.
Santa Fe, NM 87505

CONDITIONS

Action 357479

CONDITIONS

Operator: AMEREDEV OPERATING, LLC 2901 Via Fortuna Austin, TX 78746	OGRID:
	372224
	Action Number:
	357479
Action Type: [C-141] Remediation Closure Request C-141 (C-141-v-Closure)	

CONDITIONS

Created By	Condition	Condition Date
amaxwell	Remediation closure approved.	7/3/2024
amaxwell	For future releases and reports, delineation samples will not be accepted for closure without an approved variance request. Delineation samples and confirmation closure sampling are not the same. Delineation samples are required per 19.15.29.11 NMAC. Confirmation closure samples are required per 19.15.29.12. When delineation samples are below closure criteria, OCD still requires confirmation closure sampling. In the event that delineation samples are below closure criteria, confirmation soil samples must consist of five-point composite samples collected from the surface area of the release, representing no more than 200 ft2 unless otherwise approved.	7/3/2024
amaxwell	The reclamation report will need to include: Executive Summary of the reclamation activities; Scaled Site Map including sampling locations; Analytical results including, but not limited to, results showing that any remaining impacts meet the reclamation standards and results to prove the backfill is non-waste containing; At least one (1) representative 5-point composite sample will need to be collected from the backfill material that will be used for the reclamation of the top four feet of the excavation. OCD reserves the right to request additional sampling if needed; pictures of the backfilled areas showing that the area is back, as nearly as practical, to the original condition or the final land use and maintain those areas to control dust and minimize erosion to the extent practical; pictures of the top layer, which is either the background thickness of topsoil or one foot of suitable material to establish vegetation at the site, whichever is greater; and a revegetation plan.	7/3/2024