



July 15, 2024

New Mexico Oil Conservation Division

1220 South St. Francis Drive
Santa Fe, New Mexico 87505

**Re: Closure Request
PLU 20 Brushy Draw CTB
Incident Number NAPP2402643356
Eddy County, New Mexico**

To Whom it May Concern:

Ensolum, LLC (Ensolum) on behalf of XTO Energy, Inc. (XTO), has prepared this *Closure Request* to document site assessment and soil sampling activities performed at the PLU 20 Brushy Draw CTB (Site). The purpose of the site assessment and soil sampling activities was to assess for the presence or absence of impacts to soil resulting from a flare fire at the Site. Based on the site assessment activities and analytical results from the soil sampling event, XTO is submitting this *Closure Request*, and requesting remediation closure for Incident Number NAPP2402643356.

SITE DESCRIPTION AND RELEASE SUMMARY

The Site is located in in Unit L, Section 20, Township 25 South, Range 30 East, in Eddy County, New Mexico (32.1122°, -103.9083°) and is associated with oil and gas exploration and production operations on federal land managed by the Bureau of Land Management (BLM).

On January 15, 2024, 0.07 barrels of crude oil were released from the flare stack onto the pad which ignited. The fire was extinguished and no fluids were recovered. XTO reported the release to the New Mexico Oil Conservation Division (NMOCD) by submitting an Initial C-141 Application (C-141) on January 26, 2024. The release was assigned Incident Number NAPP2402643356.

SITE CHARACTERIZATION AND CLOSURE CRITERIA

The Site was characterized according to Table I, Closure Criteria for Soils Impacted by a Release, of Title 19, Chapter 15, Part 29 (19.15.29) of the New Mexico Administrative Code (NMAC). Results from the characterization desktop review are discussed below and the site receptors are identified on Figure 1.

Depth to groundwater at the Site is estimated to be greater than 100 feet below ground surface (bgs) based on the nearest groundwater well data. The closest permitted groundwater well with depth to groundwater data is New Mexico Office of the State Engineer (NMOSE) soil boring C-4394, located approximately 0.42 miles west of the Site. The soil boring C-4394 was drilled by XTO utilizing a truck-mounted hollow-stem auger rig to determine regional depth to groundwater in the area. The soil boring was advanced to a total depth of 110 feet bgs. A field geologist logged and described soils continuously. No moisture or groundwater was encountered during drilling activities. The borehole was left open for over 72 hours to allow for the potential slow infill of groundwater. After the 72-hour waiting period without

XTO Energy, Inc
Closure Request
PLU 20 Brushy Draw CTB

observing groundwater, it was confirmed that groundwater in the area is greater than 110 feet bgs. The borehole was properly abandoned with drill cuttings and hydrated bentonite chips. All wells used for depth to groundwater determination are presented on Figure 1. The referenced well records are included in Appendix A.

The closest continuously flowing or significant watercourse to the Site is a dry wash, located approximately 770 feet south of the Site. The Site is greater than 200 feet from a lakebed, sinkhole, or playa lake and greater than 300 feet from an occupied residence, school, hospital, institution, church, or wetland. The Site is greater than 1,000 feet to a freshwater well or spring and is not within a 100-year floodplain or overlying a subsurface mine. The Site is not underlain by unstable geology (low potential karst designation area). Site receptors are identified on Figure 1.

Based on the results of the Site Characterization, the following NMOCD Table I Closure Criteria (Closure Criteria) apply:

- Benzene: 10 milligrams per kilogram (mg/kg)
- Benzene, toluene, ethylbenzene, and total xylenes (BTEX): 50 mg/kg
- Total petroleum hydrocarbons (TPH)-gasoline range organics (GRO) and TPH-diesel range organics (DRO): 1,000mg/kg
- TPH: 2,500 mg/kg
- Chloride: 20,000 mg/kg

SITE ASSESSMENT ACTIVITIES

On March 5, 2024, site assessment activities were conducted to evaluate the release extent based on information provided on the C-141 and visual observations. The release extent, identified by the scorched surface soils, was mapped utilizing a handheld Global Positioning System (GPS) unit and is depicted on Figure 2. Photographic documentation was completed during the Site visit and a photographic log is included in Appendix B. Ongoing operations at the Site limited access to the release extent and delayed remediation activities at the Site.

On July 10, 2024, following confirmed access to the Site, Ensolum personnel returned to the Site. The scorched soil was scraped and removed from the release extent. Following the scrape, 5-point composite soil samples were collected at least every 200 square feet within the release extent. The 5-point composite samples were collected by placing five equivalent aliquots of soil into a 1-gallon, resealable plastic bag and homogenizing the samples by thoroughly mixing. Three confirmation soil samples, CS01 through CS03, were collected within the release extent at 0.3 feet bgs, to confirm the absence of impacted soil. The confirmation soil samples were field screened for volatile organic compounds (VOCs) utilizing a calibrated photoionization detector (PID) and chloride utilizing Hach® chloride QuanTab® test strips. The soil sample locations were mapped utilizing a handheld GPS unit and the release extent and soil sample locations are depicted in Figure 2.

The confirmation soil samples were placed directly into pre-cleaned glass jars, labeled with the location, date, time, sampler name, method of analysis, and immediately placed on ice. The soil samples were transported under strict chain-of-custody procedures to Cardinal Laboratories (Cardinal), New Mexico, for analysis of the following contaminants of concern (COCs): BTEX following United States Environmental Protection Agency (EPA) Method 8021B; TPH-GRO, TPH-DRO, and TPH-oil range organics (ORO) following EPA Method 8015M/D; and chloride following EPA Method SM4500.

XTO Energy, Inc
Closure Request
PLU 20 Brushy Draw CTB

LABORATORY ANALYTICAL RESULTS

Laboratory analytical results for confirmation soil samples CS01 through CS03 indicated that all COC concentrations were compliant with the Site Closure Criteria and the strictest Table I Closure Criteria. Laboratory analytical results are summarized in Table 1 and the complete laboratory analytical reports are included as Appendix D.

CLOSURE REQUEST

Site assessment activities were conducted at the Site to assess for the presence or absence of impacted soil resulting from the January 15, 2024 crude oil release and resulting fire. Laboratory analytical results for the soil samples collected within the release area, indicated that all COC concentrations were compliant with the Site Closure Criteria and the strictest Table I Closure Criteria. No surficial staining from the fire remains on pad and based on the soil sample analytical results, no further remediation is required. XTO respectfully requests Closure for Incident Number NAPP2402643356.

If you have any questions or comments, please contact Ms. Tacoma Morrissey at (337) 257-8307 or tmorrissey@ensolum.com.

Sincerely,
Ensolum, LLC



David McInnis
Project Geologist



Tacoma Morrissey
Associate Principal

cc: Amy Ruth, XTO
Amanda Garcia, XTO
Bureau of Land Management

Appendices:

Figure 1	Site Receptor Map
Figure 2	Confirmation Soil Sample Locations
Table 1	Soil Sample Analytical Results
Appendix A	Referenced Well Records
Appendix B	Photographic Log
Appendix C	Laboratory Analytical Reports & Chain-of-Custody Documentation



FIGURES

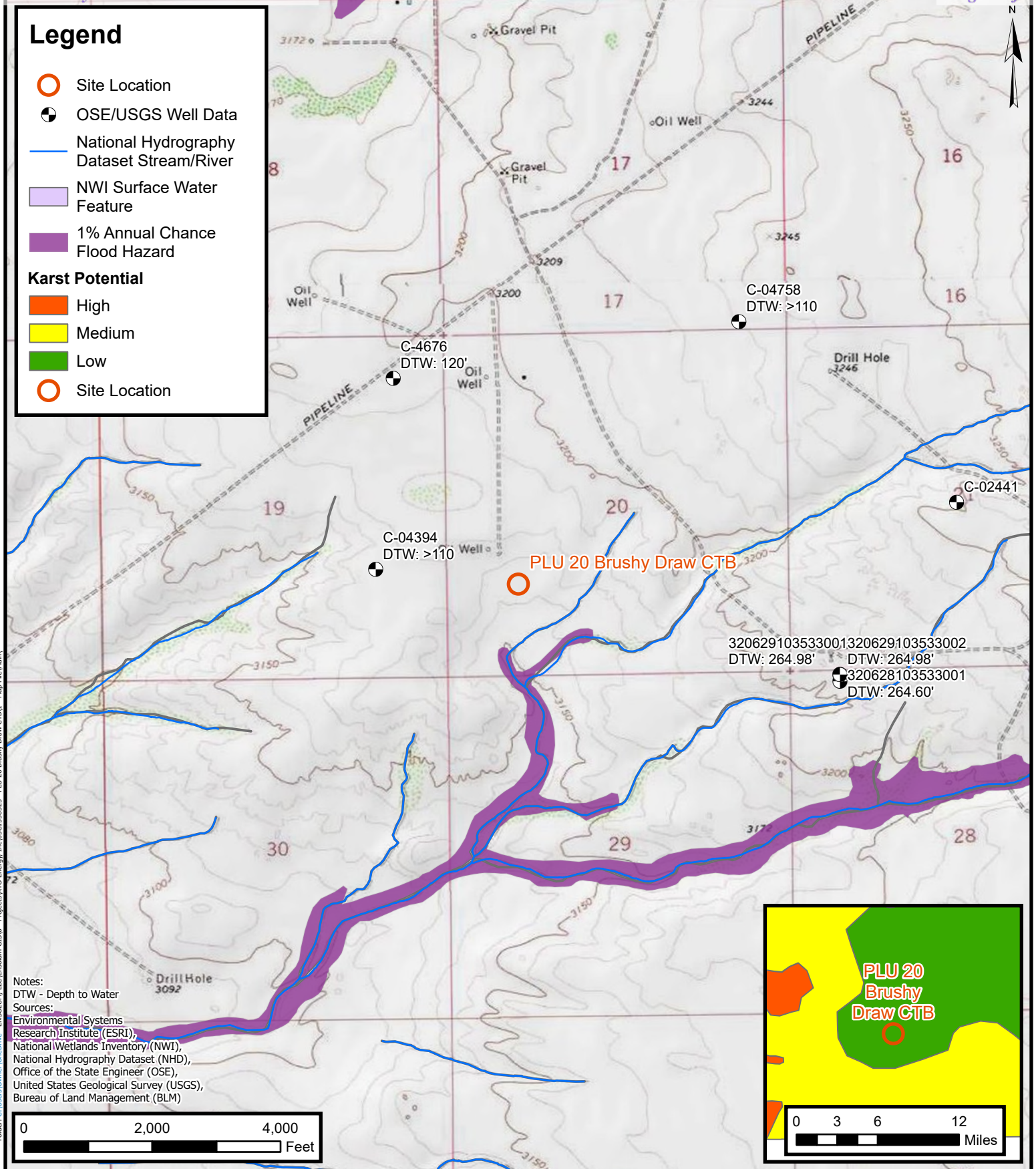

Site Receptor Map

XTO Energy, Inc
PLU 20 Brushy Draw CTB
Incident Number: NAPP2402643356
Unit L, Sec 20, T25S, R30E
Eddy County, New Mexico

FIGURE

1



Confirmation Soil Sample Locations

XTO Energy, Inc
PLU 20 Brushy Draw CTB
Incident Number: NAPP2402643356
Unit L, Sec 20, T25S, R30E
Eddy County, New Mexico

FIGURE
2



TABLES



TABLE 1 SOIL SAMPLE ANALYTICAL RESULTS PLU 20 Brushy Draw CTB XTO Energy, Inc Eddy County, New Mexico										
Sample I.D.	Sample Date	Sample Depth (feet bgs)	Benzene (mg/kg)	Total BTEX (mg/kg)	TPH GRO (mg/kg)	TPH DRO (mg/kg)	TPH ORO (mg/kg)	GRO+DRO (mg/kg)	Total TPH (mg/kg)	Chloride (mg/kg)
NMOCD Table I Closure Criteria (NMAC 19.15.29)			10	50	NE	NE	NE	1,000	2,500	20,000
Confirmation Soil Samples										
CS01	07/10/2024	0.3	<0.050	<0.300	<10.0	<10.0	<10.0	<10.0	<10.0	32.0
CS02	07/10/2024	0.3	<0.050	<0.300	<10.0	<10.0	<10.0	<10.0	<10.0	16.0
CS03	07/10/2024	0.3	<0.050	<0.300	<10.0	<10.0	<10.0	<10.0	<10.0	16.0

Notes:
bgs: below ground surface
mg/kg: milligrams per kilogram
NMOCD: New Mexico Oil Conservation Division
BTEX: Benzene, Toluene, Ethylbenzene, and Xylenes
Concentrations in **bold** exceed the NMOCD Table I Closure Criteria or reclamation requirement where applicable.

GRO: Gasoline Range Organics
DRO: Diesel Range Organics
ORO: Oil Range Organics
TPH: Total Petroleum Hydrocarbon
NMAC: New Mexico Administrative Code
~~Grey~~ text indicates soil sample removed during excavation activities



APPENDIX A

Referenced Well Records

		LT Environmental, Inc. 508 West Stevens Street Carlsbad, New Mexico 88220 Compliance · Engineering · Remediation		Identifier: MW01 C 4394		Date: 2/4/2020		
				Project Name: PLU 423		RP Number: ZRP-3790		
LITHOLOGIC / SOIL SAMPLING LOG				Logged By: FS		Method: SONIC		
Lat/Long:		Field Screening: CHLORIDES, PID		Hole Diameter: 4"/6"		Total Depth: 110'		
Comments: No sampling, Lithology remarks only								
Moisture Content	Chloride (ppm)	Vapor (ppm)	Staining	Sample #	Depth (ft. bgs.)	Sample Depth	Soil/Rock Type	Lithology/Remarks
					1			hydrovac excavated (refusal @ 1')
					2			2.5' SAND, dry, well graded, coarse-fine graind,
					3		SW-S	light brwn - tan, no stain, no odor
					4			5' few silty sand pockets, reddish brwn, no plas, non cohesive
					5			
					6			
					7		SP	6' SAND, dry, poorly graded, light brwn - brwn, fine - very fine
					8			
					9			7.5' some mod. consol. ss
					10		SW-S	light brwn - brwn, sub rounded
					11			10' abundant ss 10-11' color change
					12			12' ss gravel? absent tan-off white
					13		SP	16' abundant ss gravel 13' back t/ (mod consol) light brwn - brown
					14			19' abundant - some
					15			21.5' sandstone, light, abundant brwn - tan, dry, mod well consolidated
					16		SW-S	
					17			23' sandstone chunks absent
					18			
					19			
					20			
					21			
					22			
					23			
					24			
					25			



LT Environmental, Inc.
508 West Stevens Street
Carlsbad, New Mexico 88220

Compliance · Engineering · Remediation

Identifier:
MW01 C 4394

Date:
2/4/2020

Project Name:
PLU 423

RP Number:
~~2RP-2674~~
2RP-3790

LITHOLOGIC / SOIL SAMPLING LOG

Logged By: **FS**

Method: **SONIC**

Lat/Long:

Field Screening: ~~CHLORIDES, PID~~

Hole Diameter: **4 1/8"**

Total Depth: **110'**

Comments:

Moisture Content	Chloride (ppm)	Vapor (ppm)	Staining	Sample #	Depth (ft. bgs.)	Sample Depth	Soil/Rock Type	Lithology/Remarks
					26			
					27			
					28		SP	27.5' SAND, dry, light brown-tan, poorly graded, fine-very fine grey-grey
					29			30' trace light brown-tan caliche pebbles (gravel), rounded
					30			
					31			31' caliche pebbles absent
					32			
					33			31.5' color change light brown-reddish brown
					34			
					35			33-34' abundant ss chunks, mod consol
					36			35' ss chunks absent
					37		SW-S	36' some clay pockets, reddish brown, few pebbles, rounded-subrounded, grey-light grey, few laminations w/ clay, caliche, dolomite?
					38			
					39			
					40			
					41			
					42			42.5' clay laminations, trace, reddish brown
					43			
					44			44' color change, light brown-tan, SILTY sand
					45		SP-SM	44.5' some SILTY sand, light brown
					46			-tan, no plasticity, non cohesive, trace high plas clay nodules, reddish brown
					47			
					48			
					49			48.5' low plas clay band, orange (35-40 mm)
					50			49.5' faint yellow band, (15-20 mm)

rig adding water

 LT Environmental, Inc. 508 West Stevens Street Carlsbad, New Mexico 88220 Compliance · Engineering · Remediation		Identifier: MW01 C 4394	Date: 2/4/2020					
		Project Name: PLU 423	RP Number: ZRP-3790					
LITHOLOGIC / SOIL SAMPLING LOG		Logged By: FS	Method: sonic					
Lat/Long:		Field Screening: CHLORIDES, PH	Hole Diameter: 4" / 6"					
Total Depth: 110'								
Comments:								
Moisture Content	Chloride (ppm)	Vapor (ppm)	Staining	Sample #	Depth (ft. bgs.)	Sample Depth	Soil/Rock Type	Lithology/Remarks
U			Z		51		SP	51.5' trace, high plas clay nodules
U			Z		52			
U			Z		53			53-54' some silty ss, poorly consolidated
M			Z		54			
M			Z		55			55.5' color change tan-grey band (30mm)
M			Z		56			
M			Z		57			59.5' SILTY sand, light brwn-brwn, moist, no plas, non cohesive, no stain
M			Z		58			
M			Z		59			
M			Z		60		SM	62' more consolidated
U			Z		61			64' dark brwn color change, silty clay nodules
U			Z		62		sm-S	
M			Z		63			66' pockets of silty clay brwn-green
M			Z		64			
M			Z		65			68' low plas clay pockets some, few low plas clay laminations
U			Z		66			
U			Z		67			
U			Z		68			71' SILTY sand, dry, no plas, non cohesive, light brwn-tan
U			Z		69			
U			Z		70			74' trace caliche pebbles, light grey-grey
U			Z		71		SM	
					72			
					73			
					74			
					75			



LT Environmental, Inc.
508 West Stevens Street
Carlsbad, New Mexico 88220

Compliance · Engineering · Remediation

Identifier: MWDI C 4394

Date: 2/4/2020

Project Name: PLU 423

RP Number: ZRP-3790

LITHOLOGIC / SOIL SAMPLING LOG

Logged By: FS, BB

Method: sonic

Lat/Long:

Field Screening: CHLORIDES, PID

Hole Diameter: 6 1/4"

Total Depth: 110'

Comments:

Moisture Content	Chloride (ppm)	Vapor (ppm)	Staining	Sample #	Depth (ft. bgs.)	Sample Depth	Soil/Rock Type	Lithology/Remarks
D			N		76		SM	76.5' trace low plas clay nodules, reddish brown
D			N		77			
D			N		78			82' CLAYSTONE, moist, brown-greenish grey, low plasticity, cohesive, no stain, no odor
D			N		79			mod consolidated
D			N		80			85' SILTY sand, dry, light brown-brown, no plas, non cohesive, no stain, no odor
M			N		81			
D			N		82		CL-S	
D			N		83			
D			N		84			
D			N		85		SM	87' color change tan-off white
D			N		86		SM	88' light brown-brown
D			N		87		SM-S	
D			N		88			87' SILTSTONE, dry, w/ clay pockets, low plas
D			N		89			
D			N		90			
D			N		91			91' abundant clay pockets
D			N		92			94.5' band yellow low plas clay
D			N		93			
D			N		94		SM	
M			N		95		CH	end @ 95' 2/4/2020
M			N		96			2/5/20
M			N		97			95'-101' CLAY, moist, brown-dark brown, high plasticity, cohesive, some tan clay laminations, no stain, no odor.
D			N		98			98'-99' tan fine grain sandstone stringers.
M			N		99			
M			N		100			

 LT Environmental, Inc. 508 West Stevens Street Carlsbad, New Mexico 88220 Compliance · Engineering · Remediation		Identifier: MWOF 4394 Project Name: PLU 423	Date: 2/5/2020 RP Number: 2RP-3790					
LITHOLOGIC / SOIL SAMPLING LOG		Logged By: BP Hole Diameter: 6" / 4"	Method: Sonic Total Depth: 110'					
Lat/Long:		Field Screening: CHLORIDES, PID.						
Comments:								
Moisture Content	Chloride (ppm)	Vapor (ppm)	Staining	Sample #	Depth (ft. bgs.)	Sample Depth	Soil/Rock Type	Lithology/Remarks
D			N		101		CH SP-S	101' - 105' SANDSTONE, tan-light brown, dry, moderately consolidated, calcareous cemented, poorly graded, no stain, no odor.
D			N		102			
D			N		103			
D			N		104			
m			N		105		CH	105' - 110' CLAY, moist, dark brown - brown, high plasticity, cohesive, thin sand laminations, no stain, no odor.
D			N		106			
D			N		107			
m			N		108			107' - 109' tan - light brown well consolidated fine green sandstone stringer.
			N		109			
					110			
					111		TD @ 110'	TD @ 110'
					112			
					113			
					114			
					115			
					116			
					117			
					118			
					119			
					120			
					121			
					122			
					123			
					124			
					125			



APPENDIX B

Photographic Log



Photographic Log

XTO Energy, Inc

PLU 20 Brushy Draw CTB

Incident Number NAPP2402643356

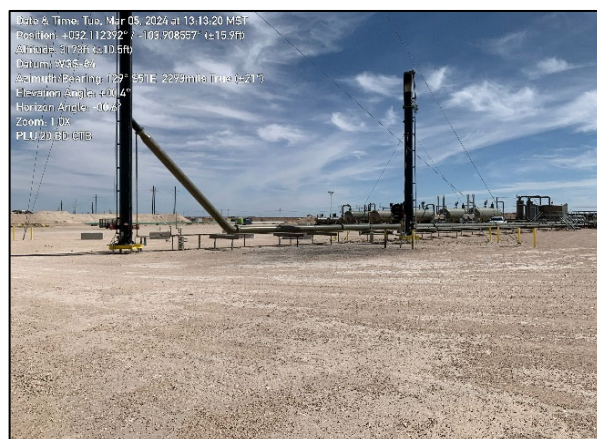

Photograph: 1 Date: 1/15/2024
Description: Scorching soil from fire
View: Northwest

Photograph: 2 Date: 3/5/2024
Description: Scorching soil from fire
View: Southeast



Photograph: 3 Date: 7/10/2024
Description: Confirmation soil sampling activities following removal of scorching soil
View: Northeast

Photograph: 4 Date: 7/10/2024
Description: Confirmation soil sampling activities following removal of scorching soil
View: Southeast



APPENDIX C

Laboratory Analytical Reports & Chain of Custody Documentation



PHONE (575) 393-2326 ° 101 E. MARLAND ° HOBBS, NM 88240

July 11, 2024

DAVID MCINNIS

ENSOLUM

3122 NATIONAL PARKS HWY

CARLSBAD, NM 88220

RE: PLU 20 BRUSHY DRAW CTB

Enclosed are the results of analyses for samples received by the laboratory on 07/10/24 11:46.

Cardinal Laboratories is accredited through Texas NELAP under certificate number TX-C24-00112. Accreditation applies to drinking water, non-potable water and solid and chemical materials. All accredited analytes are denoted by an asterisk (*). For a complete list of accredited analytes and matrices visit the TCEQ website at www.tceq.texas.gov/field/qa/lab_accred_certif.html.

Cardinal Laboratories is accredited through the State of Colorado Department of Public Health and Environment for:

Method EPA 552.2	Haloacetic Acids (HAA-5)
Method EPA 524.2	Total Trihalomethanes (TTHM)
Method EPA 524.4	Regulated VOCs (V1, V2, V3)

Accreditation applies to public drinking water matrices.

This report meets NELAP requirements and is made up of a cover page, analytical results, and a copy of the original chain-of-custody. If you have any questions concerning this report, please feel free to contact me.

Sincerely,

A handwritten signature in black ink that reads "Celey D. Keene". The signature is written in a cursive style with a large, stylized 'C' and 'K'.

Celey D. Keene

Lab Director/Quality Manager



PHONE (575) 393-2326 ° 101 E. MARLAND ° HOBBS, NM 88240

Analytical Results For:

ENSOLUM
DAVID MCINNIS
3122 NATIONAL PARKS HWY
CARLSBAD NM, 88220
Fax To:

Received:	07/10/2024	Sampling Date:	07/10/2024
Reported:	07/11/2024	Sampling Type:	Soil
Project Name:	PLU 20 BRUSHY DRAW CTB	Sampling Condition:	*** (See Notes)
Project Number:	03C1558325	Sample Received By:	Alyssa Parras
Project Location:	XTO 32.1122,-103.9083		

Sample ID: CS01 0.3 (H244109-01)

BTEx 8021B			mg/kg		Analyzed By: JH				
Analyte	Result	Reporting Limit	Analyzed	Method Blank	BS	% Recovery	True Value QC	RPD	Qualifier
Benzene*	<0.050	0.050	07/10/2024	ND	1.93	96.3	2.00	1.78	
Toluene*	<0.050	0.050	07/10/2024	ND	1.95	97.4	2.00	1.67	
Ethylbenzene*	<0.050	0.050	07/10/2024	ND	2.00	99.9	2.00	1.20	
Total Xylenes*	<0.150	0.150	07/10/2024	ND	5.90	98.3	6.00	1.50	
Total BTEX	<0.300	0.300	07/10/2024	ND					

Surrogate: 4-Bromofluorobenzene (PID) 102 % 71.5-134

Chloride, SM4500Cl-B			mg/kg		Analyzed By: AC				
Analyte	Result	Reporting Limit	Analyzed	Method Blank	BS	% Recovery	True Value QC	RPD	Qualifier
Chloride	32.0	16.0	07/11/2024	ND	416	104	400	3.77	

TPH 8015M			mg/kg		Analyzed By: MS				
Analyte	Result	Reporting Limit	Analyzed	Method Blank	BS	% Recovery	True Value QC	RPD	Qualifier
GRO C6-C10*	<10.0	10.0	07/11/2024	ND	195	97.6	200	1.55	
DRO >C10-C28*	<10.0	10.0	07/11/2024	ND	180	90.2	200	2.90	
EXT DRO >C28-C36	<10.0	10.0	07/11/2024	ND					

Surrogate: 1-Chlorooctane 95.2 % 48.2-134

Surrogate: 1-Chlorooctadecane 94.5 % 49.1-148

Cardinal Laboratories

*=Accredited Analyte

PLEASE NOTE: Liability and Damages. Cardinal's liability and client's exclusive remedy for any claim arising, whether based in contract or tort, shall be limited to the amount paid by client for analyses. All claims, including those for negligence and any other cause whatsoever shall be deemed waived unless made in writing and received by Cardinal within thirty (30) days after completion of the applicable service. In no event shall Cardinal be liable for incidental or consequential damages, including, without limitation, business interruptions, loss of use, or loss of profits incurred by client, its subsidiaries, affiliates or successors arising out of or related to the performance of the services hereunder by Cardinal, regardless of whether such claim is based upon any of the above stated reasons or otherwise. Results relate only to the samples identified above. This report shall not be reproduced except in full with written approval of Cardinal Laboratories.

Celey D. Keene, Lab Director/Quality Manager



PHONE (575) 393-2326 ° 101 E. MARLAND ° HOBBS, NM 88240

Analytical Results For:

ENSOLUM
DAVID MCINNIS
3122 NATIONAL PARKS HWY
CARLSBAD NM, 88220
Fax To:

Received: 07/10/2024
Reported: 07/11/2024
Project Name: PLU 20 BRUSHY DRAW CTB
Project Number: 03C1558325
Project Location: XTO 32.1122,-103.9083

Sampling Date: 07/10/2024
Sampling Type: Soil
Sampling Condition: *** (See Notes)
Sample Received By: Alyssa Parras

Sample ID: CS02 0.3 (H244109-02)

BTEx 8021B		mg/kg		Analyzed By: JH						
Analyte	Result	Reporting Limit	Analyzed	Method Blank	BS	% Recovery	True Value QC	RPD	Qualifier	
Benzene*	<0.050	0.050	07/10/2024	ND	1.93	96.3	2.00	1.78		
Toluene*	<0.050	0.050	07/10/2024	ND	1.95	97.4	2.00	1.67		
Ethylbenzene*	<0.050	0.050	07/10/2024	ND	2.00	99.9	2.00	1.20		
Total Xylenes*	<0.150	0.150	07/10/2024	ND	5.90	98.3	6.00	1.50		
Total BTEX	<0.300	0.300	07/10/2024	ND						

Surrogate: 4-Bromofluorobenzene (PID) 101 % 71.5-134

Chloride, SM4500Cl-B		mg/kg		Analyzed By: AC						
Analyte	Result	Reporting Limit	Analyzed	Method Blank	BS	% Recovery	True Value QC	RPD	Qualifier	
Chloride	16.0	16.0	07/11/2024	ND	416	104	400	3.77		

TPH 8015M		mg/kg		Analyzed By: MS					
Analyte	Result	Reporting Limit	Analyzed	Method Blank	BS	% Recovery	True Value QC	RPD	Qualifier
GRO C6-C10*	<10.0	10.0	07/11/2024	ND	195	97.6	200	1.55	
DRO >C10-C28*	<10.0	10.0	07/11/2024	ND	180	90.2	200	2.90	
EXT DRO >C28-C36	<10.0	10.0	07/11/2024	ND					

Surrogate: 1-Chlorooctane 102 % 48.2-134

Surrogate: 1-Chlorooctadecane 101 % 49.1-148

Cardinal Laboratories

*=Accredited Analyte

PLEASE NOTE: Liability and Damages. Cardinal's liability and client's exclusive remedy for any claim arising, whether based in contract or tort, shall be limited to the amount paid by client for analyses. All claims, including those for negligence and any other cause whatsoever shall be deemed waived unless made in writing and received by Cardinal within thirty (30) days after completion of the applicable service. In no event shall Cardinal be liable for incidental or consequential damages, including, without limitation, business interruptions, loss of use, or loss of profits incurred by client, its subsidiaries, affiliates or successors arising out of or related to the performance of the services hereunder by Cardinal, regardless of whether such claim is based upon any of the above stated reasons or otherwise. Results relate only to the samples identified above. This report shall not be reproduced except in full with written approval of Cardinal Laboratories.

Celey D. Keene, Lab Director/Quality Manager



PHONE (575) 393-2326 ° 101 E. MARLAND ° HOBBS, NM 88240

Analytical Results For:

ENSOLUM
DAVID MCINNIS
3122 NATIONAL PARKS HWY
CARLSBAD NM, 88220
Fax To:

Received: 07/10/2024
Reported: 07/11/2024
Project Name: PLU 20 BRUSHY DRAW CTB
Project Number: 03C1558325
Project Location: XTO 32.1122,-103.9083

Sampling Date: 07/10/2024
Sampling Type: Soil
Sampling Condition: *** (See Notes)
Sample Received By: Alyssa Parras

Sample ID: CS03 0.3 (H244109-03)

BTEx 8021B		mg/kg		Analyzed By: JH					
Analyte	Result	Reporting Limit	Analyzed	Method Blank	BS	% Recovery	True Value QC	RPD	Qualifier
Benzene*	<0.050	0.050	07/10/2024	ND	1.93	96.3	2.00	1.78	
Toluene*	<0.050	0.050	07/10/2024	ND	1.95	97.4	2.00	1.67	
Ethylbenzene*	<0.050	0.050	07/10/2024	ND	2.00	99.9	2.00	1.20	
Total Xylenes*	<0.150	0.150	07/10/2024	ND	5.90	98.3	6.00	1.50	
Total BTEX	<0.300	0.300	07/10/2024	ND					

Surrogate: 4-Bromofluorobenzene (PID) 99.8 % 71.5-134

Chloride, SM4500Cl-B		mg/kg		Analyzed By: AC					
Analyte	Result	Reporting Limit	Analyzed	Method Blank	BS	% Recovery	True Value QC	RPD	Qualifier
Chloride	16.0	16.0	07/11/2024	ND	416	104	400	3.77	

TPH 8015M		mg/kg		Analyzed By: MS					
Analyte	Result	Reporting Limit	Analyzed	Method Blank	BS	% Recovery	True Value QC	RPD	Qualifier
GRO C6-C10*	<10.0	10.0	07/11/2024	ND	195	97.6	200	1.55	
DRO >C10-C28*	<10.0	10.0	07/11/2024	ND	180	90.2	200	2.90	
EXT DRO >C28-C36	<10.0	10.0	07/11/2024	ND					

Surrogate: 1-Chlorooctane 103 % 48.2-134

Surrogate: 1-Chlorooctadecane 102 % 49.1-148

Cardinal Laboratories

*=Accredited Analyte

PLEASE NOTE: Liability and Damages. Cardinal's liability and client's exclusive remedy for any claim arising, whether based in contract or tort, shall be limited to the amount paid by client for analyses. All claims, including those for negligence and any other cause whatsoever shall be deemed waived unless made in writing and received by Cardinal within thirty (30) days after completion of the applicable service. In no event shall Cardinal be liable for incidental or consequential damages, including, without limitation, business interruptions, loss of use, or loss of profits incurred by client, its subsidiaries, affiliates or successors arising out of or related to the performance of the services hereunder by Cardinal, regardless of whether such claim is based upon any of the above stated reasons or otherwise. Results relate only to the samples identified above. This report shall not be reproduced except in full with written approval of Cardinal Laboratories.

Celey D. Keene, Lab Director/Quality Manager

PHONE (575) 393-2326 ° 101 E. MARLAND ° HOBBS, NM 88240

Notes and Definitions

ND	Analyte NOT DETECTED at or above the reporting limit
RPD	Relative Percent Difference
**	Samples not received at proper temperature of 6°C or below.
***	Insufficient time to reach temperature.
-	Chloride by SM4500Cl-B does not require samples be received at or below 6°C Samples reported on an as received basis (wet) unless otherwise noted on report

Cardinal Laboratories

*=Accredited Analyte

PLEASE NOTE: Liability and Damages. Cardinal's liability and client's exclusive remedy for any claim arising, whether based in contract or tort, shall be limited to the amount paid by client for analyses. All claims, including those for negligence and any other cause whatsoever shall be deemed waived unless made in writing and received by Cardinal within thirty (30) days after completion of the applicable service. In no event shall Cardinal be liable for incidental or consequential damages, including, without limitation, business interruptions, loss of use, or loss of profits incurred by client, its subsidiaries, affiliates or successors arising out of or related to the performance of the services hereunder by Cardinal, regardless of whether such claim is based upon any of the above stated reasons or otherwise. Results relate only to the samples identified above. This report shall not be reproduced except in full with written approval of Cardinal Laboratories.

A handwritten signature in black ink, appearing to read "Celey D. Keene".

Celey D. Keene, Lab Director/Quality Manager



101 East Marland, Hobbs, NM 88240
(575) 393-2326 FAX (575) 393-2476

CHAIN-OF-CUSTODY AND ANALYSIS REQUEST

Company Name: Ensolum, LLC

Project Manager: David McInnis

Address: 3122 National Parks Hwy

City: Carlsbad

State: NM Zip: 88220

Phone #: 409 454 3009

Fax #:

Project #: 03C1558 325

Project Owner: XTO

Project Name: 32.1127, -103.9083

Project Location: PLU 20 Brushy Draw CTB

Sampler Name: Joshua Boxley

FOR LAB USE ONLY

BILL TO

ANALYSIS REQUEST

P.O. #:

Company: XTO Energy Inc.

Attn: Amy Ruth

Address: 3104 E Green St

City: Carlsbad

State: NM Zip: 88220

Phone #:

Fax #:

MATRIX

PRESERV

SAMPLING

Lab I.D. 1424116

Sample I.D.

Depth (feet)

(G)RAB OR (C)OMP.

CONTAINERS

GROUNDWATER

WASTEWATER

SOIL

OIL

SLUDGE

OTHER :

ACID/BASE:

ICE / COOL

OTHER :

DATE

TIME

Chlorides

TPH

BTEX

1424116

CS01

0.3

0.3

0.3

0.3

0.3

0.3

0.3

0.3

0.3

0.3

0.3

0.3

0.3

0.3

0.3

0.3

0.3

0.3

0.3

0.3

0.3

PLEASE NOTE: Liability and Damages. Cardinal's liability and client's exclusive remedy for any claim arising whether based in contract or tort, shall be limited to the amount paid by the client for the analyses. All claims including those for negligence and any other cause whatsoever shall be deemed waived unless made in writing and received by Cardinal within 30 days after completion of the applicable service. In no event shall Cardinal be liable for incidental or consequential damages, including without limitation, business interruptions, loss of use, or loss of profits incurred by client, its subsidiaries, affiliates or successors arising out of or related to the performance of services hereunder by Cardinal regardless of whether such claim is based upon any of the above stated reasons or otherwise.

Relinquished By:

Date: 7/10/24

Received By:

Date: 7/10/24

Time: 1140

Time: 1140

Relinquished By:

Date: 7/10/24

Received By:

Date: 7/10/24

Time: 1140

Time: 1140

Relinquished By:

Date: 7/10/24

Received By:

Date: 7/10/24

Time: 1140

Time: 1140

Relinquished By:

Date: 7/10/24

Received By:

Date: 7/10/24

Time: 1140

Time: 1140

Relinquished By:

Date: 7/10/24

Received By:

Date: 7/10/24

Time: 1140

Time: 1140

Relinquished By:

Date: 7/10/24

Received By:

Date: 7/10/24

Time: 1140

Time: 1140

Relinquished By:

Date: 7/10/24

Received By:

Date: 7/10/24

Time: 1140

Time: 1140

Relinquished By:

Date: 7/10/24

Received By:

Date: 7/10/24

Time: 1140

Time: 1140

Relinquished By:

Date: 7/10/24

Received By:

Date: 7/10/24

Time: 1140

Time: 1140

Relinquished By:

Date: 7/10/24

Received By:

Date: 7/10/24

Time: 1140

Time: 1140

Relinquished By:

Date: 7/10/24

Received By:

Date: 7/10/24

Time: 1140

Time: 1140

Relinquished By:

Date: 7/10/24

Received By:

Date: 7/10/24

Time: 1140

Time: 1140

Relinquished By:

Date: 7/10/24

Received By:

Date: 7/10/24

Time: 1140

Time: 1140

Relinquished By:

Date: 7/10/24

Received By:

Date: 7/10/24

Time: 1140

Time: 1140

Relinquished By:

Date: 7/10/24

Received By:

Date: 7/10/24

Time: 1140

Time: 1140

Relinquished By:

Date: 7/10/24

Received By:

Date: 7/10/24

Time: 1140

Time: 1140

Relinquished By:

Date: 7/10/24

Received By:

Date: 7/10/24

Time: 1140

Time: 1140

Relinquished By:

Date: 7/10/24

Received By:

Date: 7/10/24

Time: 1140

Time: 1140

Relinquished By:

Date: 7/10/24

Received By:

Date: 7/10/24

Time: 1140

Time: 1140

Relinquished By:

Date: 7/10/24

Received By:

Date: 7/10/24

Time: 1140

Time: 1140

Relinquished By:

Date: 7/10/24

Received By:

Date: 7/10/24

Time: 1140

Time: 1140

Relinquished By:

Date: 7/10/24

Received By:

Date: 7/10/24

Time: 1140

Time: 1140

Relinquished By:

Date: 7/10/24

Received By:

Date: 7/10/24

Time: 1140

Time: 1140

Relinquished By:

Date: 7/10/24

Received By:

Date: 7/10/24

Time: 1140

Time: 1140

Relinquished By:

Date: 7/10/24

Received By:

Date: 7/10/24

Time: 1140

Time: 1140

Relinquished By:

Date: 7/10/24

Received By:

Date: 7/10/24

Time: 1140

Time: 1140

Relinquished By:

Date: 7/10/24

Received By:

Date: 7/10/24

Time: 1140

Time: 1140

Relinquished By:

Date: 7/10/24

Received By:

Date: 7/10/24

Time: 1140

Time: 1140

Relinquished By:

Date: 7/10/24

Received By:

Date: 7/10/24

Time: 1140

Time: 1140

Relinquished By:

Date: 7/10/24

Received By:

Date: 7/10/24

Time: 1140

Time: 1140

Relinquished By:

Date: 7/10/24

Received By:

Date: 7/10/24

Time: 1140

Time: 1140

Relinquished By:

Date: 7/10/24

Received By:

Date: 7/10/24

Time: 1140

Time: 1140

Relinquished By:

Date: 7/10/24

Received By:

Date: 7/10/24

Time: 1140

Time: 1140

Relinquished By:

Date: 7/10/24

Received By:

Date: 7/10/24

Time: 1140

Time: 1140

Relinquished By:

Date: 7/10/24

Received By:

Date: 7/10/24

Time: 1140

Time: 1140

Relinquished By:

Date: 7/10/24

Received By:

Date: 7/10/24

Time: 1140

Time: 1140

Relinquished By:

Date: 7/10/24

Received By:

Date: 7/10/24

Time: 1140

Time: 1140

Relinquished By:

Date: 7/10/24

Received By:

Date: 7/10/24

Time: 1140

Time: 1140

Relinquished By:

Date: 7/10/24

Received By:

Date: 7/10/24

Time: 1140

Time: 1140

Relinquished By:

Date: 7/10/24

Received By:

Date: 7/10/24

Time: 1140

District I
1625 N. French Dr., Hobbs, NM 88240
Phone:(575) 393-6161 Fax:(575) 393-0720
District II
811 S. First St., Artesia, NM 88210
Phone:(575) 748-1283 Fax:(575) 748-9720
District III
1000 Rio Brazos Rd., Aztec, NM 87410
Phone:(505) 334-6178 Fax:(505) 334-6170
District IV
1220 S. St Francis Dr., Santa Fe, NM 87505
Phone:(505) 476-3470 Fax:(505) 476-3462

State of New Mexico
Energy, Minerals and Natural Resources
Oil Conservation Division
1220 S. St Francis Dr.
Santa Fe, NM 87505

QUESTIONS

Action 364133

QUESTIONS

Operator: XTO ENERGY, INC 6401 Holiday Hill Road Midland, TX 79707	OGRID: 5380
	Action Number: 364133
	Action Type: [C-141] Remediation Closure Request C-141 (C-141-v-Closure)

QUESTIONS

Prerequisites	
Incident ID (n#)	nAPP2402643356
Incident Name	NAPP2402643356 PLU 20 BRUSHY DRAW CTB @ 0
Incident Type	Oil Release
Incident Status	Remediation Closure Report Received

Location of Release Source	
Please answer all the questions in this group.	
Site Name	PLU 20 Brushy Draw CTB
Date Release Discovered	01/15/2024
Surface Owner	Federal

Incident Details	
Please answer all the questions in this group.	
Incident Type	Oil Release
Did this release result in a fire or is the result of a fire	Yes
Did this release result in any injuries	No
Has this release reached or does it have a reasonable probability of reaching a watercourse	No
Has this release endangered or does it have a reasonable probability of endangering public health	No
Has this release substantially damaged or will it substantially damage property or the environment	No
Is this release of a volume that is or may with reasonable probability be detrimental to fresh water	No

Nature and Volume of Release	
Material(s) released, please answer all that apply below. Any calculations or specific justifications for the volumes provided should be attached to the follow-up C-141 submission.	
Crude Oil Released (bbls) Details	Cause: Freeze Pump Crude Oil Released: 0 BBL Recovered: 0 BBL Lost: 0 BBL.
Produced Water Released (bbls) Details	Not answered.
Is the concentration of chloride in the produced water >10,000 mg/l	No
Condensate Released (bbls) Details	Not answered.
Natural Gas Vented (Mcf) Details	Not answered.
Natural Gas Flared (Mcf) Details	Not answered.
Other Released Details	Not answered.
Are there additional details for the questions above (i.e. any answer containing Other, Specify, Unknown, and/or Fire, or any negative lost amounts)	Not answered.

District I

1625 N. French Dr., Hobbs, NM 88240
Phone:(575) 393-6161 Fax:(575) 393-0720

District II

811 S. First St., Artesia, NM 88210
Phone:(575) 748-1283 Fax:(575) 748-9720

District III

1000 Rio Brazos Rd., Aztec, NM 87410
Phone:(505) 334-6178 Fax:(505) 334-6170

District IV

1220 S. St Francis Dr., Santa Fe, NM 87505
Phone:(505) 476-3470 Fax:(505) 476-3462

State of New Mexico
Energy, Minerals and Natural Resources
Oil Conservation Division
1220 S. St Francis Dr.
Santa Fe, NM 87505

QUESTIONS, Page 2

Action 364133

QUESTIONS (continued)

Operator: XTO ENERGY, INC 6401 Holiday Hill Road Midland, TX 79707	OGRID:	5380
	Action Number:	364133
	Action Type:	[C-141] Remediation Closure Request C-141 (C-141-v-Closure)

QUESTIONS

Nature and Volume of Release (continued)	
Is this a gas only submission (i.e. only significant Mcf values reported)	More info needed to determine if this will be treated as a "gas only" report.
Was this a major release as defined by Subsection A of 19.15.29.7 NMAC	Yes
Reasons why this would be considered a submission for a notification of a major release	From paragraph A. "Major release" determine using: (2) an unauthorized release of a volume that: (a) results in a fire or is the result of a fire.
With the implementation of the 19.15.27 NMAC (05/25/2021), venting and/or flaring of natural gas (i.e. gas only) are to be submitted on the C-129 form.	

Initial Response

The responsible party must undertake the following actions immediately unless they could create a safety hazard that would result in injury.

The source of the release has been stopped	True
The impacted area has been secured to protect human health and the environment	True
Released materials have been contained via the use of berms or dikes, absorbent pads, or other containment devices	True
All free liquids and recoverable materials have been removed and managed appropriately	True
If all the actions described above have not been undertaken, explain why	Not answered.

Per Paragraph (4) of Subsection B of 19.15.29.8 NMAC the responsible party may commence remediation immediately after discovery of a release. If remediation has begun, please prepare and attach a narrative of actions to date in the follow-up C-141 submission. If remedial efforts have been successfully completed or if the release occurred within a lined containment area (see Subparagraph (a) of Paragraph (5) of Subsection A of 19.15.29.11 NMAC), please prepare and attach all information needed for closure evaluation in the follow-up C-141 submission.

I hereby certify that the information given above is true and complete to the best of my knowledge and understand that pursuant to OCD rules and regulations all operators are required to report and/or file certain release notifications and perform corrective actions for releases which may endanger public health or the environment. The acceptance of a C-141 report by the OCD does not relieve the operator of liability should their operations have failed to adequately investigate and remediate contamination that pose a threat to groundwater, surface water, human health or the environment. In addition, OCD acceptance of a C-141 report does not relieve the operator of responsibility for compliance with any other federal, state, or local laws and/or regulations.

I hereby agree and sign off to the above statement	Name: Melanie Collins Title: Regulatory Analyst Email: Melanie.Collins@exxonmobil.com Date: 01/26/2024
--	---

District I

1625 N. French Dr., Hobbs, NM 88240
Phone:(575) 393-6161 Fax:(575) 393-0720

District II

811 S. First St., Artesia, NM 88210
Phone:(575) 748-1283 Fax:(575) 748-9720

District III

1000 Rio Brazos Rd., Aztec, NM 87410
Phone:(505) 334-6178 Fax:(505) 334-6170

District IV

1220 S. St Francis Dr., Santa Fe, NM 87505
Phone:(505) 476-3470 Fax:(505) 476-3462

State of New Mexico
Energy, Minerals and Natural Resources
Oil Conservation Division
1220 S. St Francis Dr.
Santa Fe, NM 87505

QUESTIONS, Page 3

Action 364133

QUESTIONS (continued)

Operator: XTO ENERGY, INC 6401 Holiday Hill Road Midland, TX 79707	OGRID:	5380
	Action Number:	364133
	Action Type:	[C-141] Remediation Closure Request C-141 (C-141-v-Closure)

QUESTIONS**Site Characterization**

Please answer all the questions in this group (only required when seeking remediation plan approval and beyond). This information must be provided to the appropriate district office no later than 90 days after the release discovery date.

What is the shallowest depth to groundwater beneath the area affected by the release in feet below ground surface (ft bgs)	Between 100 and 500 (ft.)
What method was used to determine the depth to ground water	NM OSE iWaters Database Search
Did this release impact groundwater or surface water	No
What is the minimum distance, between the closest lateral extents of the release and the following surface areas:	
A continuously flowing watercourse or any other significant watercourse	Between 500 and 1000 (ft.)
Any lakebed, sinkhole, or playa lake (measured from the ordinary high-water mark)	Between 1 and 5 (mi.)
An occupied permanent residence, school, hospital, institution, or church	Greater than 5 (mi.)
A spring or a private domestic fresh water well used by less than five households for domestic or stock watering purposes	Between 1 and 5 (mi.)
Any other fresh water well or spring	Greater than 5 (mi.)
Incorporated municipal boundaries or a defined municipal fresh water well field	Greater than 5 (mi.)
A wetland	Between 1 and 5 (mi.)
A subsurface mine	Greater than 5 (mi.)
An (non-karst) unstable area	Greater than 5 (mi.)
Categorize the risk of this well / site being in a karst geology	Low
A 100-year floodplain	Between 1000 (ft.) and ½ (mi.)
Did the release impact areas not on an exploration, development, production, or storage site	No

Remediation Plan

Please answer all the questions that apply or are indicated. This information must be provided to the appropriate district office no later than 90 days after the release discovery date.

Requesting a remediation plan approval with this submission	Yes
Attach a comprehensive report demonstrating the lateral and vertical extents of soil contamination associated with the release have been determined, pursuant to 19.15.29.11 NMAC and 19.15.29.13 NMAC.	
Have the lateral and vertical extents of contamination been fully delineated	Yes
Was this release entirely contained within a lined containment area	No

Soil Contamination Sampling: (Provide the highest observable value for each, in milligrams per kilograms.)

Chloride (EPA 300.0 or SM4500 Cl B)	32
TPH (GRO+DRO+MRO) (EPA SW-846 Method 8015M)	0
GRO+DRO (EPA SW-846 Method 8015M)	0
BTEX (EPA SW-846 Method 8021B or 8260B)	0
Benzene (EPA SW-846 Method 8021B or 8260B)	0

Per Subsection B of 19.15.29.11 NMAC unless the site characterization report includes completed efforts at remediation, the report must include a proposed remediation plan in accordance with 19.15.29.12 NMAC, which includes the anticipated timelines for beginning and completing the remediation.

On what estimated date will the remediation commence	03/05/2024
On what date will (or did) the final sampling or liner inspection occur	07/10/2024
On what date will (or was) the remediation complete(d)	07/10/2024
What is the estimated surface area (in square feet) that will be reclaimed	595
What is the estimated volume (in cubic yards) that will be reclaimed	0
What is the estimated surface area (in square feet) that will be remediated	595
What is the estimated volume (in cubic yards) that will be remediated	0

These estimated dates and measurements are recognized to be the best guess or calculation at the time of submission and may (be) change(d) over time as more remediation efforts are completed.

The OCD recognizes that proposed remediation measures may have to be minimally adjusted in accordance with the physical realities encountered during remediation. If the responsible party has any need to significantly deviate from the remediation plan proposed, then it should consult with the division to determine if another remediation plan submission is required.

District I

1625 N. French Dr., Hobbs, NM 88240
Phone:(575) 393-6161 Fax:(575) 393-0720

District II

811 S. First St., Artesia, NM 88210
Phone:(575) 748-1283 Fax:(575) 748-9720

District III

1000 Rio Brazos Rd., Aztec, NM 87410
Phone:(505) 334-6178 Fax:(505) 334-6170

District IV

1220 S. St Francis Dr., Santa Fe, NM 87505
Phone:(505) 476-3470 Fax:(505) 476-3462

State of New Mexico
Energy, Minerals and Natural Resources
Oil Conservation Division
1220 S. St Francis Dr.
Santa Fe, NM 87505

QUESTIONS, Page 4

Action 364133

QUESTIONS (continued)

Operator: XTO ENERGY, INC 6401 Holiday Hill Road Midland, TX 79707	OGRID:	5380
	Action Number:	364133
	Action Type:	[C-141] Remediation Closure Request C-141 (C-141-v-Closure)

QUESTIONS**Remediation Plan (continued)**

Please answer all the questions that apply or are indicated. This information must be provided to the appropriate district office no later than 90 days after the release discovery date.

This remediation will (or is expected to) utilize the following processes to remediate / reduce contaminants:

(Select all answers below that apply.)	
(Ex Situ) Excavation and off-site disposal (i.e. dig and haul, hydrovac, etc.)	No
(Ex Situ) Excavation and on-site remediation (i.e. On-Site Land Farms)	Not answered.
(In Situ) Soil Vapor Extraction	Not answered.
(In Situ) Chemical processing (i.e. Soil Shredding, Potassium Permanganate, etc.)	Not answered.
(In Situ) Biological processing (i.e. Microbes / Fertilizer, etc.)	Not answered.
(In Situ) Physical processing (i.e. Soil Washing, Gypsum, Disking, etc.)	Not answered.
Ground Water Abatement pursuant to 19.15.30 NMAC	Not answered.
OTHER (Non-listed remedial process)	Yes
Other Non-listed Remedial Process. Please specify	No impacted soil identified; no soil removed.

Per Subsection B of 19.15.29.11 NMAC unless the site characterization report includes completed efforts at remediation, the report must include a proposed remediation plan in accordance with 19.15.29.12 NMAC, which includes the anticipated timelines for beginning and completing the remediation.

I hereby certify that the information given above is true and complete to the best of my knowledge and understand that pursuant to OCD rules and regulations all operators are required to report and/or file certain release notifications and perform corrective actions for releases which may endanger public health or the environment. The acceptance of a C-141 report by the OCD does not relieve the operator of liability should their operations have failed to adequately investigate and remediate contamination that pose a threat to groundwater, surface water, human health or the environment. In addition, OCD acceptance of a C-141 report does not relieve the operator of responsibility for compliance with any other federal, state, or local laws and/or regulations.

I hereby agree and sign off to the above statement	Name: Colton Brown Title: Environmental Advisor Email: colton.s.brown@exxonmobil.com Date: 07/15/2024
--	--

The OCD recognizes that proposed remediation measures may have to be minimally adjusted in accordance with the physical realities encountered during remediation. If the responsible party has any need to significantly deviate from the remediation plan proposed, then it should consult with the division to determine if another remediation plan submission is required.

District I
1625 N. French Dr., Hobbs, NM 88240
Phone:(575) 393-6161 Fax:(575) 393-0720
District II
811 S. First St., Artesia, NM 88210
Phone:(575) 748-1283 Fax:(575) 748-9720
District III
1000 Rio Brazos Rd., Aztec, NM 87410
Phone:(505) 334-6178 Fax:(505) 334-6170
District IV
1220 S. St Francis Dr., Santa Fe, NM 87505
Phone:(505) 476-3470 Fax:(505) 476-3462

State of New Mexico
Energy, Minerals and Natural Resources
Oil Conservation Division
1220 S. St Francis Dr.
Santa Fe, NM 87505

QUESTIONS, Page 5

Action 364133

QUESTIONS (continued)

Operator: XTO ENERGY, INC 6401 Holiday Hill Road Midland, TX 79707	OGRID:	5380
	Action Number:	364133
	Action Type:	
	[C-141] Remediation Closure Request C-141 (C-141-v-Closure)	

QUESTIONS

Deferral Requests Only	
Only answer the questions in this group if seeking a deferral upon approval this submission. Each of the following items must be confirmed as part of any request for deferral of remediation.	
Requesting a deferral of the remediation closure due date with the approval of this submission	No

District I1625 N. French Dr., Hobbs, NM 88240
Phone:(575) 393-6161 Fax:(575) 393-0720**District II**811 S. First St., Artesia, NM 88210
Phone:(575) 748-1283 Fax:(575) 748-9720**District III**1000 Rio Brazos Rd., Aztec, NM 87410
Phone:(505) 334-6178 Fax:(505) 334-6170**District IV**1220 S. St Francis Dr., Santa Fe, NM 87505
Phone:(505) 476-3470 Fax:(505) 476-3462

State of New Mexico
Energy, Minerals and Natural Resources
Oil Conservation Division
1220 S. St Francis Dr.
Santa Fe, NM 87505

QUESTIONS, Page 6

Action 364133

QUESTIONS (continued)

Operator: XTO ENERGY, INC 6401 Holiday Hill Road Midland, TX 79707	OGRID: 5380
	Action Number: 364133
	Action Type: [C-141] Remediation Closure Request C-141 (C-141-v-Closure)

QUESTIONS

Sampling Event Information	
Last sampling notification (C-141N) recorded	360675
Sampling date pursuant to Subparagraph (a) of Paragraph (1) of Subsection D of 19.15.29.12 NMAC	07/10/2024
What was the (estimated) number of samples that were to be gathered	10
What was the sampling surface area in square feet	2000

Remediation Closure Request*Only answer the questions in this group if seeking remediation closure for this release because all remediation steps have been completed.*

Requesting a remediation closure approval with this submission	Yes
Have the lateral and vertical extents of contamination been fully delineated	Yes
Was this release entirely contained within a lined containment area	No
All areas reasonably needed for production or subsequent drilling operations have been stabilized, returned to the sites existing grade, and have a soil cover that prevents ponding of water, minimizing dust and erosion	Yes
What was the total surface area (in square feet) remediated	595
What was the total volume (cubic yards) remediated	0
All areas not reasonably needed for production or subsequent drilling operations have been reclaimed to contain a minimum of four feet of non-waste contain earthen material with concentrations less than 600 mg/kg chlorides, 100 mg/kg TPH, 50 mg/kg BTEX, and 10 mg/kg Benzene	Yes
What was the total surface area (in square feet) reclaimed	595
What was the total volume (in cubic yards) reclaimed	0
Summarize any additional remediation activities not included by answers (above)	Site assessment activities were conducted at the Site to assess for the presence of absence of impacted soil resulting from the January 15, 2024 crude oil release. Laboratory analytical results for the soil samples collected within the release area, following removal of the scorched soil, indicated that benzene, BTEX, TPH, and chloride concentrations were compliant with the Closure Criteria and the strictest Table I Closure Criteria. No surficial staining remains and based on the soil sample analytical results, no further remediation was required. XTO respectfully requests closure for Incident Number NAPP2402643356.

The responsible party must attach information demonstrating they have complied with all applicable closure requirements and any conditions or directives of the OCD. This demonstration should be in the form of a comprehensive report (in .pdf format) including a scaled site map, sampling diagrams, relevant field notes, photographs of any excavation prior to backfilling, laboratory data including chain of custody documents of final sampling, and a narrative of the remedial activities. Refer to 19.15.29.12 NMAC.

I hereby certify that the information given above is true and complete to the best of my knowledge and understand that pursuant to OCD rules and regulations all operators are required to report and/or file certain release notifications and perform corrective actions for releases which may endanger public health or the environment. The acceptance of a C-141 report by the OCD does not relieve the operator of liability should their operations have failed to adequately investigate and remediate contamination that pose a threat to groundwater, surface water, human health or the environment. In addition, OCD acceptance of a C-141 report does not relieve the operator of responsibility for compliance with any other federal, state, or local laws and/or regulations. The responsible party acknowledges they must substantially restore, reclaim, and re-vegetate the impacted surface area to the conditions that existed prior to the release or their final land use in accordance with 19.15.29.13 NMAC including notification to the OCD when reclamation and re-vegetation are complete.

I hereby agree and sign off to the above statement	Name: Colton Brown Title: Environmental Advisor Email: colton.s.brown@exxonmobil.com Date: 07/15/2024
--	--

District I
1625 N. French Dr., Hobbs, NM 88240
Phone:(575) 393-6161 Fax:(575) 393-0720
District II
811 S. First St., Artesia, NM 88210
Phone:(575) 748-1283 Fax:(575) 748-9720
District III
1000 Rio Brazos Rd., Aztec, NM 87410
Phone:(505) 334-6178 Fax:(505) 334-6170
District IV
1220 S. St Francis Dr., Santa Fe, NM 87505
Phone:(505) 476-3470 Fax:(505) 476-3462

State of New Mexico
Energy, Minerals and Natural Resources
Oil Conservation Division
1220 S. St Francis Dr.
Santa Fe, NM 87505

QUESTIONS, Page 7

Action 364133

QUESTIONS (continued)

Operator: XTO ENERGY, INC 6401 Holiday Hill Road Midland, TX 79707	OGRID: 5380
	Action Number: 364133
	Action Type: [C-141] Remediation Closure Request C-141 (C-141-v-Closure)

QUESTIONS

Reclamation Report	
Only answer the questions in this group if all reclamation steps have been completed.	
Requesting a reclamation approval with this submission	No

District I
1625 N. French Dr., Hobbs, NM 88240
Phone:(575) 393-6161 Fax:(575) 393-0720
District II
811 S. First St., Artesia, NM 88210
Phone:(575) 748-1283 Fax:(575) 748-9720
District III
1000 Rio Brazos Rd., Aztec, NM 87410
Phone:(505) 334-6178 Fax:(505) 334-6170
District IV
1220 S. St Francis Dr., Santa Fe, NM 87505
Phone:(505) 476-3470 Fax:(505) 476-3462

State of New Mexico
Energy, Minerals and Natural Resources
Oil Conservation Division
1220 S. St Francis Dr.
Santa Fe, NM 87505

CONDITIONS

Action 364133

CONDITIONS

Operator: XTO ENERGY, INC 6401 Holiday Hill Road Midland, TX 79707	OGRID: 5380
	Action Number: 364133
	Action Type: [C-141] Remediation Closure Request C-141 (C-141-v-Closure)

CONDITIONS

Created By	Condition	Condition Date
rhamlet	We have received your Remediation Closure Report for Incident #NAPP2402643356 PLU 20 BRUSHY DRAW CTB, thank you. This Remediation Closure Report is approved.	7/30/2024