



August 8, 2024

**New Mexico Oil Conservation Division**

New Mexico Energy, Minerals, and Natural Resources Department  
1220 South St. Francis Drive  
Santa Fe, New Mexico 87505

**Re: Closure Request Addendum  
Mis Amigos Battery  
Incident Number nAPP2413450148  
Lea County, New Mexico**

To Whom It May Concern:

Ensolum, LLC (Ensolum), on behalf of XTO Energy, Inc (XTO), has prepared this *Closure Request Addendum* to document the findings of a liner integrity inspection conducted at the Mis Amigos Battery (Site) following a release of produced water within a lined containment. Based on the liner integrity inspection activities, XTO is submitting this *Closure Request Addendum*, describing assessment activities that have occurred and requesting no further action and closure for Incident Number nAPP2413450148.

**SITE DESCRIPTION AND RELEASE SUMMARY**

The Site is located in Unit O, Section 31, Township 23 South, Range 33 East, in Lea County, New Mexico (32.25451°, -103.60892°) and is associated with oil and gas exploration and production operations on State Trust Land managed by the New Mexico State Land Office (NMSLO).

On May 10, 2024, normal operations of a dump line resulted in the release of approximately 6 barrels (bbls) of produced water into a lined containment. A vacuum truck was dispatched to the Site to recover free-standing fluids and all released fluids were recovered. XTO reported the release to the New Mexico Oil Conservation Division (NMOCD) on an Initial C-141 Application (Form C-141) on May 30, 2024. The release was assigned Incident Number nAPP2413450148.

**SITE CHARACTERIZATION AND CLOSURE CRITERIA**

The Site was characterized to assess the applicability of Table I, Closure Criteria for Soils Impacted by a Release, of Title 19, Chapter 15, Part 29 (19.15.29) of the New Mexico Administrative Code (NMAC). Results from the characterization are summarized below.

Depth to groundwater at the Site is estimated to be greater than 100 feet below ground surface (bgs) based on a soil boring drilled to determine the depth of regional groundwater. On July 20, 2021, a soil boring permitted by New Mexico Office of the State Engineer (NMOSE) (C-4551), located approximately 0.22 miles west of the Site was drilled utilizing a truck-mounted hollow-stem auger rig. The boring was drilled to a total depth of 108 feet bgs. A field geologist logged and described soils continuously. No moisture or groundwater was encountered during drilling activities. The borehole was left open for over 72 hours to allow for the potential slow infill of groundwater. After the 72-hour waiting period without observing groundwater, it was confirmed groundwater at that location is greater than 108 feet bgs. The

XTO Energy, Inc  
Closure Request Addendum  
Mis Amigos Battery

---

borehole was properly abandoned with drill cuttings and hydrated bentonite chips. All wells used for depth to groundwater determination are depicted on Figure 1 and the Well Record and Log for C-4551 is included in Appendix A.

The closest continuously flowing or significant watercourse to the Site is a dry wash, located approximately 8,920 feet southeast of the Site. The Site is greater than 200 feet from a lakebed, sinkhole, or playa lake and greater than 300 feet from an occupied residence, school, hospital, institution, church, or wetland. The Site is greater than 1,000 feet to a freshwater well or spring and is not within a 100-year floodplain or overlying a subsurface mine. The Site is not underlain by unstable geology (low potential karst designation area). Potential Site receptors are identified on Figure 1.

Based on the results of the Site Characterization, the following NMOCD Table I Closure Criteria (Closure Criteria) apply:

- Benzene: 10 milligrams per kilogram (mg/kg)
- Benzene, toluene, ethylbenzene, and total xylenes (BTEX): 50 mg/kg
- Total petroleum hydrocarbons (TPH)-gasoline range organics (GRO) and TPH-diesel range organics (DRO): 1,000 mg/kg
- TPH: 2,500 mg/kg
- Chloride: 20,000 mg/kg

## LINER INTEGRITY INSPECTION ACTIVITIES

A 48-hour advance notice of the liner inspection was submitted on May 21, 2024, and a liner integrity inspection was conducted by Ensolum personnel on May 24, 2024. Upon inspection, no rips, tears, holes, or damage was observed. The liner was determined to be operating as designed and all released fluids have been removed. On June 5, 2024, a *Closure Request* was submitted to the NMOCD and on June 10, 2024, the NMOCD denied the *Closure Request* for the following reasons:

*"The closure report is denied. Photograph 3 has an area that looks like a hole but would be easier to tell if the liner was clean. Before the liner inspection is conducted, the liner should be power washed. All dried mud, hydrocarbons, trash, salt remnants, and sage brush should be removed so that the surface of the liner can be thoroughly inspected. The liner needs to be cleaned, then the inspection conducted again showing the same area as seen in photograph 3 and attach more photos including a photo of the tank battery sign. Resubmit report to the OCD by 8/8/2024."*

Following the denial response, a 48-hour advance notice of the liner inspection was re-submitted on July 15, 2024. On July 17, 2024, the lined containment was cleaned of all debris, power washed, and re-inspected and was determined to be operating as designed. The area of concern identified in Photograph 3 in the Photographic Log, stated in the NMOCD denial response, was addressed and an updated photograph of the area is included in Photograph 4 of the Photographic Log provided in Appendix B. The requested additional photos, including the tank battery sign at the Site, were collected from the July 17, 2024 liner inspection and is also included in Appendix B. The original *Closure Request* report that was denied, dated June 5, 2024, is provided in Appendix C.

## CLOSURE REQUEST

Liner integrity inspection activities were conducted following a release of produced water within a lined containment at the Site. Following removal of all fluids and debris by cleaning the liner via power washer, a liner integrity inspection was conducted by Ensolum personnel on July 17, 2024. Upon inspection, no



XTO Energy, Inc  
Closure Request Addendum  
Mis Amigos Battery

---

rips, tears, holes, or damage were observed, and the liner was determined to be operating as designed. The release was contained laterally by the lined containment walls. Based on initial response efforts and the liner operating as designed, XTO respectfully requests closure for Incident Number nAPP2413450148.

If you have any questions or comments, please contact Ms. Tacoma Morrissey at (337) 257-8307 or [tmorrissey@ensolum.com](mailto:tmorrissey@ensolum.com).

Sincerely,  
**Ensolum, LLC**



Meredith Roberts  
Staff Geologist



Tacoma Morrissey  
Assistant Principal

Cc: Amy Ruth, XTO  
Kaylan Dirkx, XTO  
NMSLO

Appendices:

Figure 1 Site Receptor Map  
Figure 2 Release Map  
Appendix A Referenced Well Records  
Appendix B Photographic Log  
Appendix C Closure Request, Dated June 5, 2024.



FIGURES



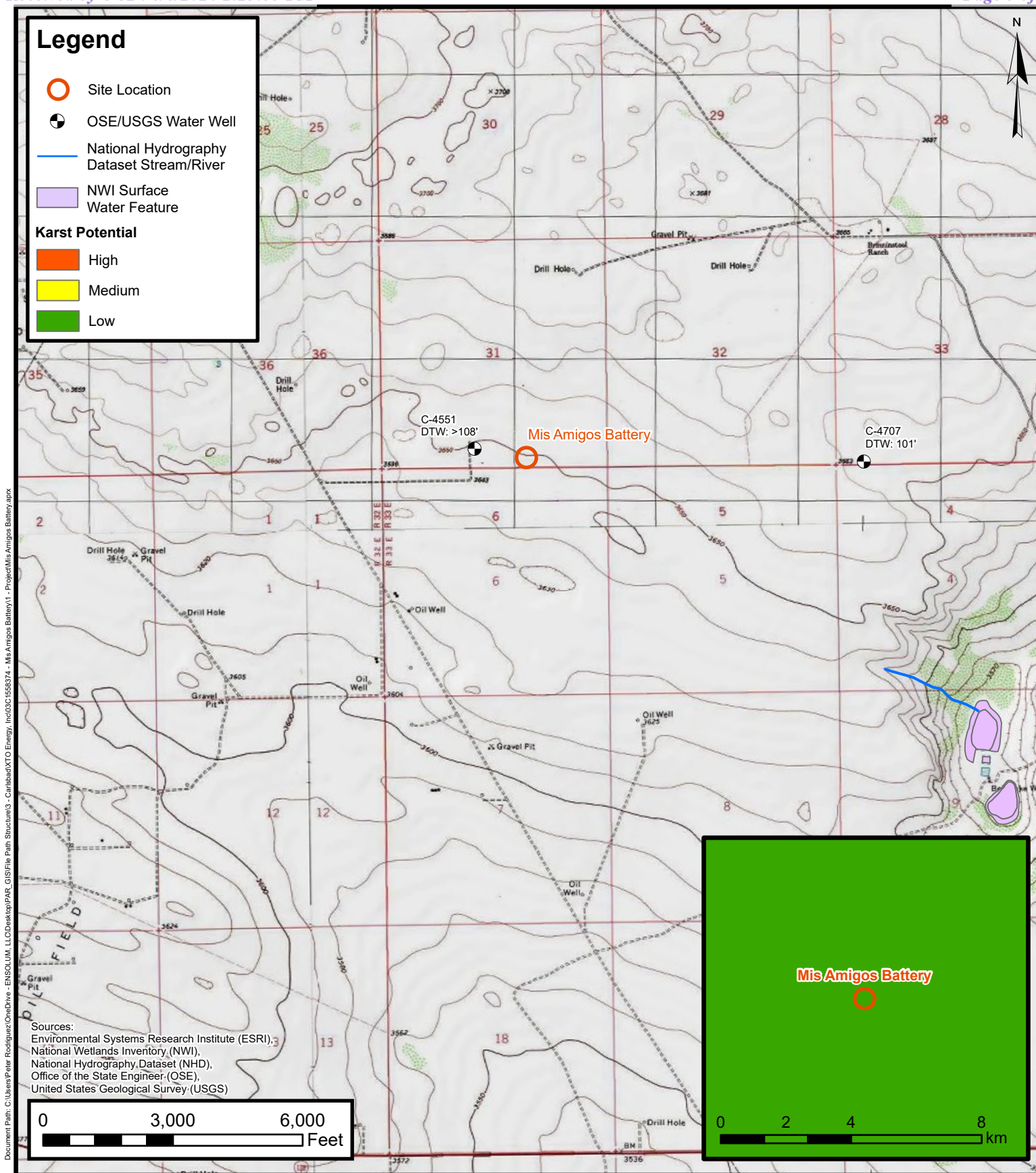



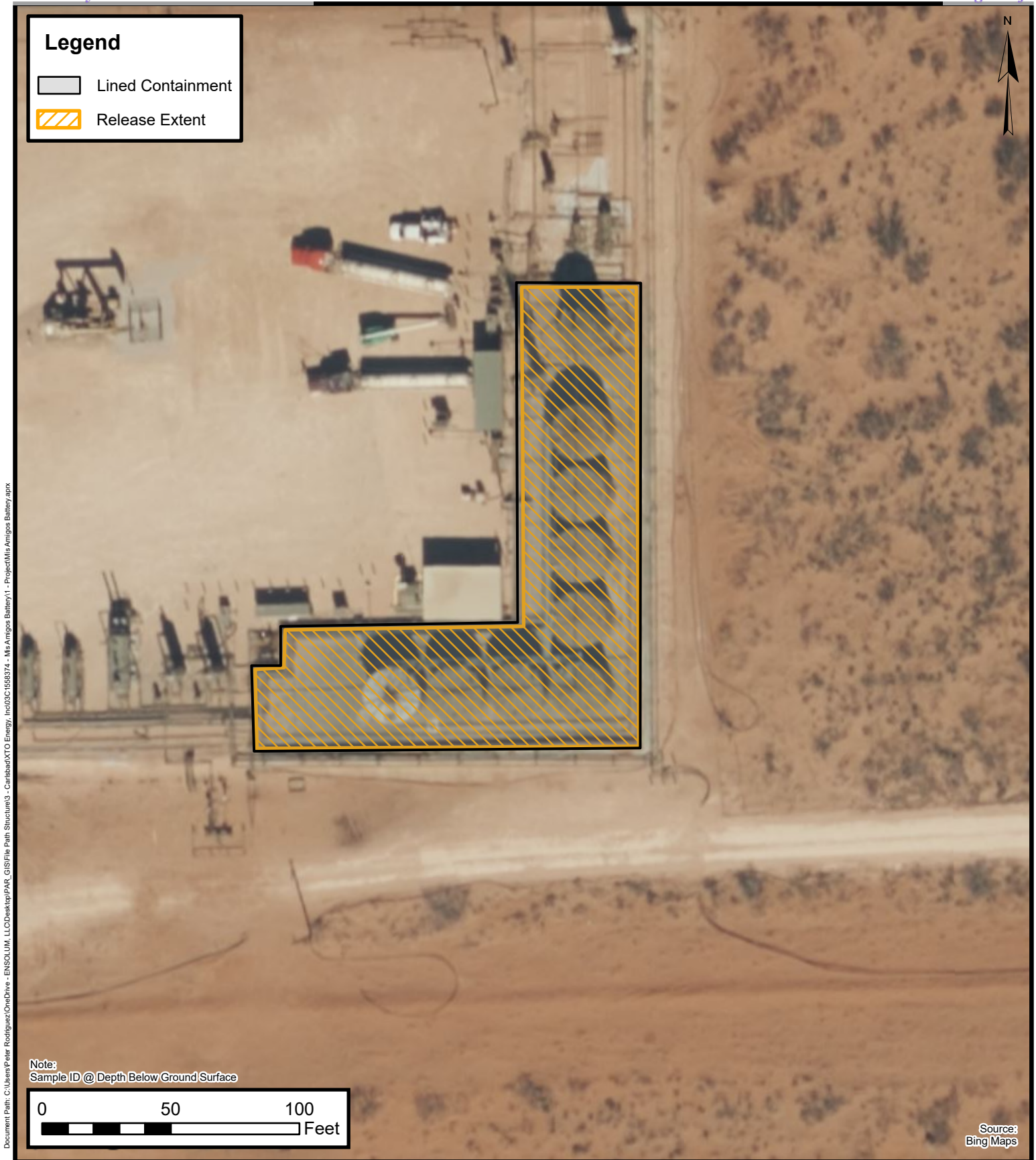

**Release Map**

XTO Energy, Inc  
Mis Amigos Battery  
Incident Number: nAPP2413450148  
Unit O , Sec 31, T23S, R33E  
Lea County, New Mexico

**FIGURE**  
**2**



## APPENDIX A

### Referenced Well Records

---



# WELL RECORD & LOG

OFFICE OF THE STATE ENGINEER

[www.ose.state.nm.us](http://www.ose.state.nm.us)

USE DTI AUG 17 2021 4:03

1. GENERAL AND WELL LOCATION	OSE POD NO. (WELL NO.) POD1 (BH-01)		WELL TAG ID NO. n/a		OSE FILE NO(S). C-4551			
	WELL OWNER NAME(S) XTO Energy (Kyle Littrell)				PHONE (OPTIONAL)			
	WELL OWNER MAILING ADDRESS 6401 Holiday Hill Dr.				CITY Midland	STATE TX	ZIP 79707	
	WELL LOCATION (FROM GPS)	DEGREES LATITUDE 32	MINUTES 15	SECONDS 18.36 N	* ACCURACY REQUIRED: ONE TENTH OF A SECOND			
		LONGITUDE 103	36	46.04 W	* DATUM REQUIRED: WGS 84			
DESCRIPTION RELATING WELL LOCATION TO STREET ADDRESS AND COMMON LANDMARKS - PLSS (SECTION, TOWNSHIP, RANGE) WHERE AVAILABLE SE SW Sec. 31T23S R33E								
2. DRILLING & CASING INFORMATION	LICENSE NO. 1249		NAME OF LICENSED DRILLER Jackie D. Atkins			NAME OF WELL DRILLING COMPANY Atkins Engineering Associates, Inc.		
	DRILLING STARTED 07/20/2021		DRILLING ENDED 07/20/2021		DEPTH OF COMPLETED WELL (FT) temporary well material	BORE HOLE DEPTH (FT) 108	DEPTH WATER FIRST ENCOUNTERED (FT) n/a	
	COMPLETED WELL IS: <input type="checkbox"/> ARTESIAN <input checked="" type="checkbox"/> DRY HOLE <input type="checkbox"/> SHALLOW (UNCONFINED)						STATIC WATER LEVEL IN COMPLETED WELL (FT) n/a	
	DRILLING FLUID: <input type="checkbox"/> AIR <input type="checkbox"/> MUD ADDITIVES - SPECIFY:							
	DRILLING METHOD: <input type="checkbox"/> ROTARY <input type="checkbox"/> HAMMER <input type="checkbox"/> CABLE TOOL <input checked="" type="checkbox"/> OTHER - SPECIFY: Hollow Stem Auger							
	DEPTH (feet bgl)		BORE HOLE DIAM. (inches)	CASING MATERIAL AND/OR GRADE (include each casing string, and note sections of screen)	CASING CONNECTION TYPE (add coupling diameter)	CASING INSIDE DIAM. (inches)	CASING WALL THICKNESS (inches)	SLOT SIZE (inches)
	FROM	TO						
	0	108	±6.5	Boring- HSA	--	--	--	--
3. ANNULAR MATERIAL	DEPTH (feet bgl)		BORE HOLE DIAM. (inches)	LIST ANNULAR SEAL MATERIAL AND GRAVEL PACK SIZE-RANGE BY INTERVAL	AMOUNT (cubic feet)	METHOD OF PLACEMENT		
	FROM	TO						

FOR OSE INTERNAL USE

WR-20 WELL RECORD & LOG (Version 06/30/17)

FILE NO. C-4551	POD NO. 1	TRN NO. 699428
LOCATION 135-33E-31 443	WELL TAG ID NO.	PAGE 1 OF 2



DSE DTI AUG 17 2021 PM3:09

4. HYDROGEOLOGIC LOG OF WELL	DEPTH (feet bgl)		THICKNESS (feet)	COLOR AND TYPE OF MATERIAL ENCOUNTERED - INCLUDE WATER-BEARING CAVITIES OR FRACTURE ZONES (attach supplemental sheets to fully describe all units)	WATER BEARING? (YES / NO)	ESTIMATED YIELD FOR WATER- BEARING ZONES (gpm)
	FROM	TO				
	0	15	15	Sand, fine grain, poorly graded, moist, Reddish Brown	Y ✓ N	
	15	40	25	Caliche, poorly consolidated, Tan-Off White	Y ✓ N	
	40	45	5	Sand, medium-fine grain, poorly graded, trace caliche, Light Brown	Y ✓ N	
	45	50	5	Clayey Sand, fine- medium grain , poorly graded, cohesive, Reddish Brown	Y ✓ N	
	50	55	5	Sandy Clay, fine- medium grain , poorly graded, cohesive, Reddish Brown	Y ✓ N	
	55	70	15	Claystone, poorly cemented, cohesive, Reddish brown,	Y ✓ N	
	70	75	5	Clayey Sand, medium grain , poorly graded, cohesive, Light Brown	Y ✓ N	
	75	80	5	Silty Sand, fine- very finegrain , poorly graded, cohesive, Light Brown	Y ✓ N	
	80	85	5	Clayey Sand, fine- medium grain , poorly graded, cohesive, Light Brown	Y ✓ N	
	85	100	15	Sandy Clay, poorly graded, cohesive, Reddish Brown	Y ✓ N	
	100	105	5	Clay, low plasticity, cohesive, Brown-Blueish Gray, Dry	Y ✓ N	
	105	108	3	Claystone, poorly cemented, cohesive, Reddish brown, dry	Y ✓ N	
					Y N	
					Y N	
					Y N	
					Y N	
					Y N	
					Y N	
					Y N	
					Y N	
					Y N	
METHOD USED TO ESTIMATE YIELD OF WATER-BEARING STRATA:					TOTAL ESTIMATED WELL YIELD (gpm): 0.00	
<input type="checkbox"/> PUMP <input type="checkbox"/> AIR LIFT <input type="checkbox"/> BAILER <input type="checkbox"/> OTHER - SPECIFY:						
5. TEST; RIG SUPERVISION	WELL TEST	TEST RESULTS - ATTACH A COPY OF DATA COLLECTED DURING WELL TESTING, INCLUDING DISCHARGE METHOD, START TIME, END TIME, AND A TABLE SHOWING DISCHARGE AND DRAWDOWN OVER THE TESTING PERIOD.				
	MISCELLANEOUS INFORMATION: Temporary well materials removed and the soil boring backfilled using drill cuttings from total depth to ten feet below ground surface, then hydrated bentonite chips from ten feet below ground surface to surface. Logs adapted from WSP on-site geologist.					
	PRINT NAME(S) OF DRILL RIG SUPERVISOR(S) THAT PROVIDED ONSITE SUPERVISION OF WELL CONSTRUCTION OTHER THAN LICENSEE: Shane Eldridge, Carmelo Trevino, Cameron Pruitt					
6. SIGNATURE	THE UNDERSIGNED HEREBY CERTIFIES THAT, TO THE BEST OF HIS OR HER KNOWLEDGE AND BELIEF, THE FOREGOING IS A TRUE AND CORRECT RECORD OF THE ABOVE DESCRIBED HOLE AND THAT HE OR SHE WILL FILE THIS WELL RECORD WITH THE STATE ENGINEER AND THE PERMIT HOLDER WITHIN 30 DAYS AFTER COMPLETION OF WELL DRILLING:					
	 SIGNATURE OF DRILLER / PRINT SIGNEE NAME			Jackie D. Atkins DATE		

FOR OSE INTERNAL USE

WR-20 WELL RECORD &amp; LOG (Version 06/30/2017)

FILE NO. C-4551	POD NO. 1	TRN NO. 699428
LOCATION 23S-33E-31 443	WELL TAG ID NO.	PAGE 2 OF 2



## APPENDIX B

### Photographic Log

---



## Photographic Log

XTO Energy, Inc

Mis Amigos Battery

Incident Number nAPP2413450148



Photograph: 1 Date: 7/17/2024  
Description: Liner inspection activities.  
View: East



Photograph: 2 Date: 7/17/2024  
Description: Liner inspection activities.  
View: South



Photograph: 3 Date: 5/24/2024  
Description: Previous liner inspection.  
View: North



Photograph: 4 Date: 7/17/2024  
Description: Liner inspection activities.  
View: North

**Photographic Log**

XTO Energy, Inc

Mis Amigos Battery

Incident Number nAPP2413450148

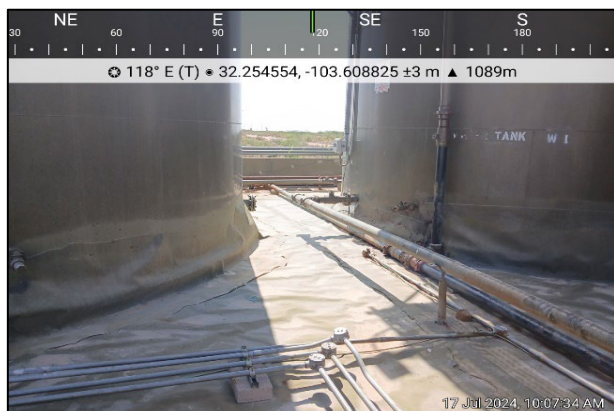

Photograph: 5                      Date: 7/17/2024  
Description: Liner inspection activities.  
View: Southeast



Photograph: 6                      Date: 7/17/2024  
Description: Liner inspection activities.  
View: East



Photograph: 7                      Date: 7/17/2024  
Description: Liner inspection activities.  
View: East



Photograph: 8                      Date: 7/17/2024  
Description: Liner inspection activities.  
View: Southwest





## APPENDIX C

*Closure Request, Dated June 5, 2024*

---



June 5, 2024

**New Mexico Oil Conservation Division**

New Mexico Energy, Minerals, and Natural Resources Department  
1220 South St. Francis Drive  
Santa Fe, New Mexico 87505

**Re: Closure Request  
Mis Amigos Battery  
Incident Number nAPP2413450148  
Lea County, New Mexico**

To Whom It May Concern:

Ensolum, LLC (Ensolum), on behalf of XTO Energy, Inc (XTO), has prepared this *Closure Request* to document the findings of a liner integrity inspection conducted at the Mis Amigos Battery (Site) following a release of produced water within a lined containment. Based on the liner integrity inspection activities, XTO is submitting this *Closure Request*, describing assessment activities that have occurred and requesting no further action and closure for Incident Number nAPP2413450148.

**SITE DESCRIPTION AND RELEASE SUMMARY**

The Site is located in Unit O, Section 31, Township 23 South, Range 33 East, in Lea County, New Mexico (32.25451°, -103.60892°) and is associated with oil and gas exploration and production operations on State Trust Land managed by the New Mexico State Land Office (NMSLO).

On May 10, 2024, normal operations of a dump line resulted in the release of approximately 6 barrels (bbls) of produced water into a lined containment. A vacuum truck was dispatched to the Site to recover free-standing fluids and all released fluids were recovered. XTO reported the release to the New Mexico Oil Conservation Division (NMOCD) on an Initial C-141 Application (Form C-141) on May 30, 2024. The release was assigned Incident Number nAPP2413450148.

**SITE CHARACTERIZATION AND CLOSURE CRITERIA**

The Site was characterized to assess the applicability of Table I, Closure Criteria for Soils Impacted by a Release, of Title 19, Chapter 15, Part 29 (19.15.29) of the New Mexico Administrative Code (NMAC). Results from the characterization are summarized below.

Depth to groundwater at the Site is estimated to be greater than 100 feet below ground surface (bgs) based on a soil boring drilled to determine the depth of regional groundwater. On July 20, 2021, a soil boring permitted by New Mexico Office of the State Engineer (NMOSE) (well C-4551), located approximately 0.22 miles west of the Site was drilled utilizing a truck-mounted hollow-stem auger rig. The boring was drilled to a total depth of 108 feet bgs. A field geologist logged and described soils continuously. No moisture or groundwater was encountered during drilling activities. The borehole was left open for over 72 hours to allow for the potential slow infill of groundwater. After the 72-hour waiting period without observing groundwater, it was confirmed groundwater at that location is greater than 108 feet bgs. The borehole was properly abandoned with drill cuttings and hydrated bentonite chips. All wells

XTO Energy, Inc  
Closure Request  
Mis Amigos Battery

---

used for depth to groundwater determination are depicted on Figure 1 and the associated well records are included in Appendix A.

The closest continuously flowing or significant watercourse to the Site is a dry wash, located approximately 8,920 feet southeast of the Site. The Site is greater than 200 feet from a lakebed, sinkhole, or playa lake and greater than 300 feet from an occupied residence, school, hospital, institution, church, or wetland. The Site is greater than 1,000 feet to a freshwater well or spring and is not within a 100-year floodplain or overlying a subsurface mine. The Site is not underlain by unstable geology (low potential karst designation area). Potential Site receptors are identified on Figure 1.

Based on the results of the Site Characterization, the following NMOCD Table I Closure Criteria (Closure Criteria) apply:

- Benzene: 10 milligrams per kilogram (mg/kg)
- Benzene, toluene, ethylbenzene, and total xylenes (BTEX): 50 mg/kg
- Total petroleum hydrocarbons (TPH)-gasoline range organics (GRO) and TPH-diesel range organics (DRO): 1,000 mg/kg
- TPH: 2,500 mg/kg
- Chloride: 20,000 mg/kg

## LINER INTEGRITY INSPECTION ACTIVITIES

A 48-hour advance notice of the liner inspection was submitted on May 21, 2024. A liner integrity inspection was conducted by Ensolum personnel on May 24, 2024. Upon inspections, no rips, tears, holes, or damage were observed. The liner was determined to be operating as designed. Photographic documentation of the inspection is included in Appendix B.

## CLOSURE REQUEST

Liner integrity inspection activities were conducted following a release of produced water within a lined containment at the Site. Following removal of all fluids, a liner integrity inspection was conducted by Ensolum personnel on May 24, 2024. Upon inspection, no rips, tears, holes, or damage were observed, and the liner was determined to be sufficient. The release was contained laterally by the lined containment and the liner was performing as designed. Based on initial response efforts and the liner operating as designed, XTO respectfully requests closure for Incident Number nAPP2413450148.

If you have any questions or comments, please contact Ms. Tacoma Morrissey at (337) 257-8307 or [tmorrissey@ensolum.com](mailto:tmorrissey@ensolum.com).

Sincerely,  
**Ensolum, LLC**



David McInnis  
Project Geologist



Tacoma Morrissey  
Assistant Principal



XTO Energy, Inc  
Closure Request  
Mis Amigos Battery

---

Cc: Amy Ruth, XTO  
Amanda Garcia, XTO  
NMSLO

Appendices:

Figure 1 Site Receptor Map  
Figure 2 Release Map  
Appendix A Referenced Well Records  
Appendix B Photographic Log





FIGURES

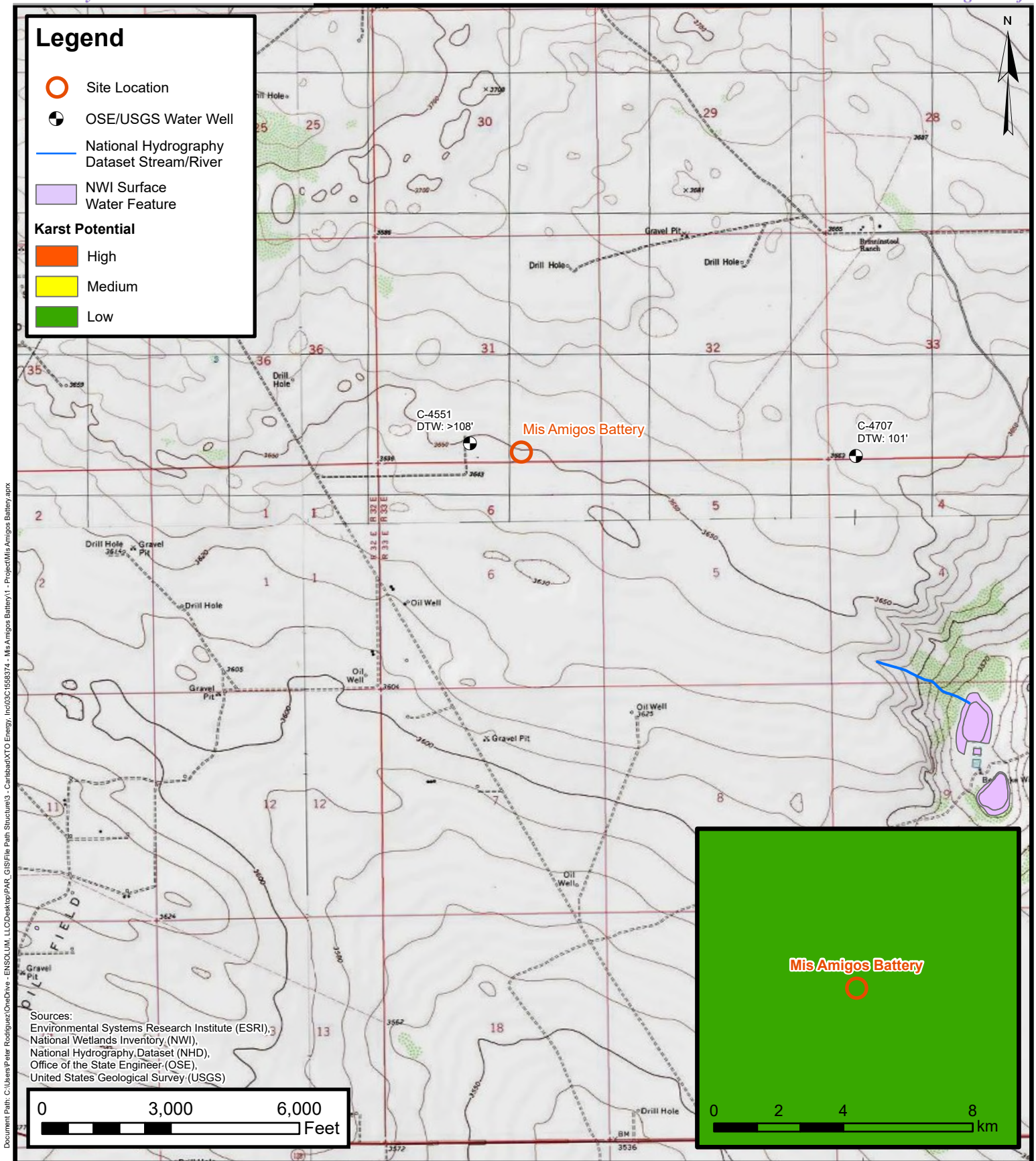

## Site Receptor Map

XTO Energy, Inc

Mis Amigos Battery

Incident Number: nAPP2413450148

Unit O, Sec 31, T23S, R33E

Lea County, New Mexico

FIGURE

1





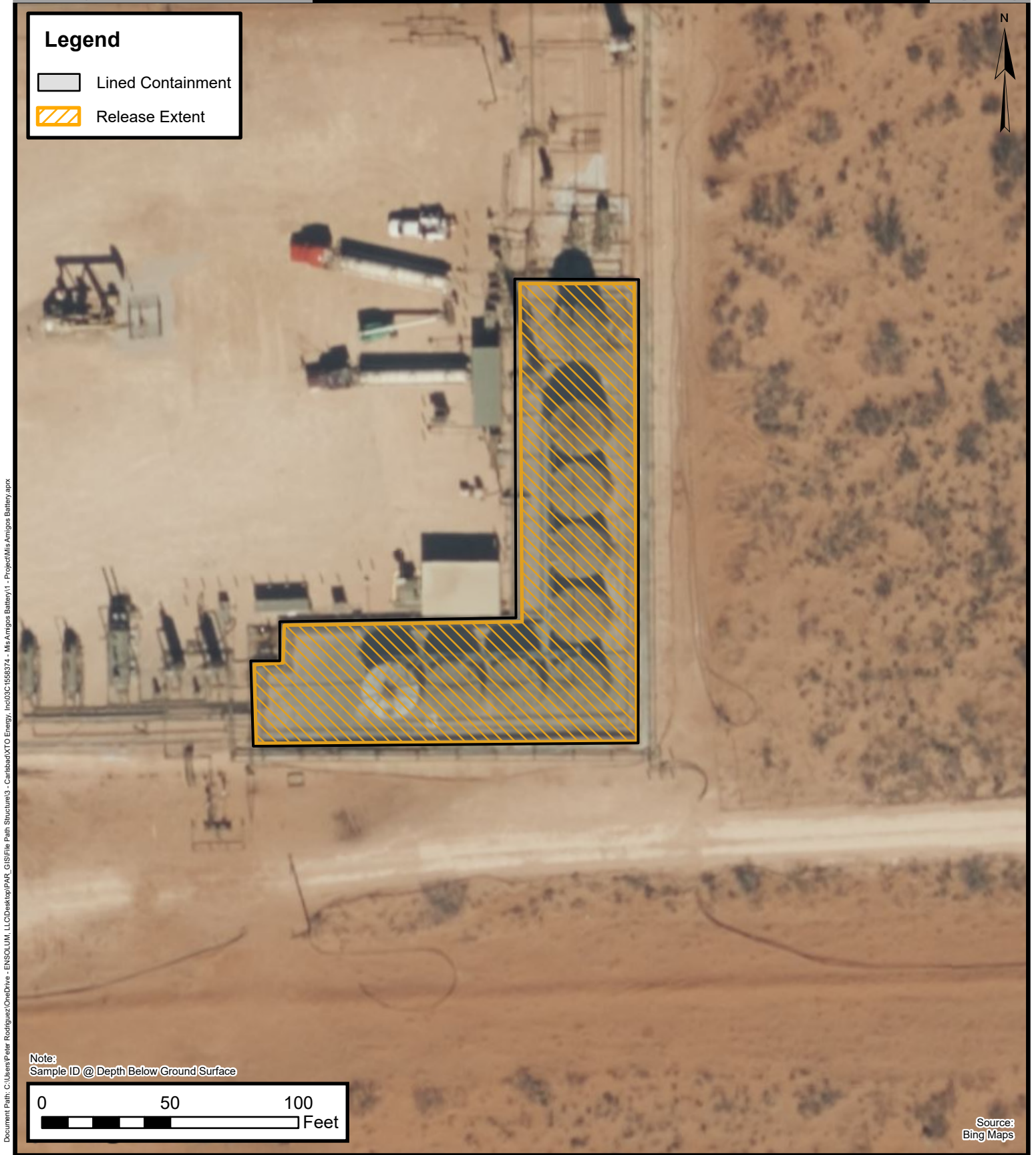

**Release Map**

XTO Energy, Inc  
Mis Amigos Battery  
Incident Number: nAPP2413450148  
Unit O , Sec 31, T23S, R33E  
Lea County, New Mexico

**FIGURE**  
**2**



## APPENDIX A

### Referenced Well Records

---





# WELL RECORD & LOG

OFFICE OF THE STATE ENGINEER

[www.ose.state.nm.us](http://www.ose.state.nm.us)

USE DTI AUG 17 2021 4:03

1. GENERAL AND WELL LOCATION	OSE POD NO. (WELL NO.) POD1 (BH-01)		WELL TAG ID NO. n/a		OSE FILE NO(S). C-4551			
	WELL OWNER NAME(S) XTO Energy (Kyle Littrell)				PHONE (OPTIONAL)			
	WELL OWNER MAILING ADDRESS 6401 Holiday Hill Dr.				CITY Midland	STATE TX	ZIP 79707	
	WELL LOCATION (FROM GPS)	DEGREES LATITUDE 32	MINUTES 15	SECONDS 18.36 N	* ACCURACY REQUIRED: ONE TENTH OF A SECOND			
		LONGITUDE 103	36	46.04 W	* DATUM REQUIRED: WGS 84			
DESCRIPTION RELATING WELL LOCATION TO STREET ADDRESS AND COMMON LANDMARKS - PLSS (SECTION, TOWNSHIP, RANGE) WHERE AVAILABLE SE SW Sec. 31T23S R33E								
2. DRILLING & CASING INFORMATION	LICENSE NO. 1249		NAME OF LICENSED DRILLER Jackie D. Atkins			NAME OF WELL DRILLING COMPANY Atkins Engineering Associates, Inc.		
	DRILLING STARTED 07/20/2021		DRILLING ENDED 07/20/2021		DEPTH OF COMPLETED WELL (FT) temporary well material	BORE HOLE DEPTH (FT) 108	DEPTH WATER FIRST ENCOUNTERED (FT) n/a	
	COMPLETED WELL IS: <input type="checkbox"/> ARTESIAN <input checked="" type="checkbox"/> DRY HOLE <input type="checkbox"/> SHALLOW (UNCONFINED)					STATIC WATER LEVEL IN COMPLETED WELL (FT) n/a		
	DRILLING FLUID: <input type="checkbox"/> AIR <input type="checkbox"/> MUD ADDITIVES - SPECIFY:							
	DRILLING METHOD: <input type="checkbox"/> ROTARY <input type="checkbox"/> HAMMER <input type="checkbox"/> CABLE TOOL <input checked="" type="checkbox"/> OTHER - SPECIFY: Hollow Stem Auger							
	DEPTH (feet bgl)		BORE HOLE DIAM. (inches)	CASING MATERIAL AND/OR GRADE (include each casing string, and note sections of screen)	CASING CONNECTION TYPE (add coupling diameter)	CASING INSIDE DIAM. (inches)	CASING WALL THICKNESS (inches)	SLOT SIZE (inches)
	FROM	TO						
	0	108	±6.5	Boring- HSA	--	--	--	--
3. ANNULAR MATERIAL	DEPTH (feet bgl)		BORE HOLE DIAM. (inches)	LIST ANNULAR SEAL MATERIAL AND GRAVEL PACK SIZE-RANGE BY INTERVAL	AMOUNT (cubic feet)	METHOD OF PLACEMENT		
	FROM	TO						

FOR OSE INTERNAL USE

WR-20 WELL RECORD & LOG (Version 06/30/17)

FILE NO. C-4551	POD NO. 1	TRN NO. 699428
LOCATION 135-33E-31 443	WELL TAG ID NO.	PAGE 1 OF 2

DSE DTI AUG 17 2021 PM3:09

4. HYDROGEOLOGIC LOG OF WELL	DEPTH (feet bgl)		THICKNESS (feet)	COLOR AND TYPE OF MATERIAL ENCOUNTERED - INCLUDE WATER-BEARING CAVITIES OR FRACTURE ZONES (attach supplemental sheets to fully describe all units)	WATER BEARING? (YES / NO)	ESTIMATED YIELD FOR WATER- BEARING ZONES (gpm)
	FROM	TO				
	0	15	15	Sand, fine grain, poorly graded, moist, Reddish Brown	Y ✓ N	
	15	40	25	Caliche, poorly consolidated, Tan-Off White	Y ✓ N	
	40	45	5	Sand, medium-fine grain, poorly graded, trace caliche, Light Brown	Y ✓ N	
	45	50	5	Clayey Sand, fine- medium grain , poorly graded, cohesive, Reddish Brown	Y ✓ N	
	50	55	5	Sandy Clay, fine- medium grain , poorly graded, cohesive, Reddish Brown	Y ✓ N	
	55	70	15	Claystone, poorly cemented, cohesive, Reddish brown,	Y ✓ N	
	70	75	5	Clayey Sand, medium grain , poorly graded, cohesive, Light Brown	Y ✓ N	
	75	80	5	Silty Sand, fine- very finegrain , poorly graded, cohesive, Light Brown	Y ✓ N	
	80	85	5	Clayey Sand, fine- medium grain , poorly graded, cohesive, Light Brown	Y ✓ N	
	85	100	15	Sandy Clay, poorly graded, cohesive, Reddish Brown	Y ✓ N	
	100	105	5	Clay, low plasticity, cohesive, Brown-Blueish Gray, Dry	Y ✓ N	
	105	108	3	Claystone, poorly cemented, cohesive, Reddish brown, dry	Y ✓ N	
					Y N	
					Y N	
					Y N	
					Y N	
					Y N	
					Y N	
					Y N	
					Y N	
					Y N	
METHOD USED TO ESTIMATE YIELD OF WATER-BEARING STRATA:					TOTAL ESTIMATED WELL YIELD (gpm): 0.00	
<input type="checkbox"/> PUMP <input type="checkbox"/> AIR LIFT <input type="checkbox"/> BAILER <input type="checkbox"/> OTHER - SPECIFY:						
5. TEST; RIG SUPERVISION	WELL TEST	TEST RESULTS - ATTACH A COPY OF DATA COLLECTED DURING WELL TESTING, INCLUDING DISCHARGE METHOD, START TIME, END TIME, AND A TABLE SHOWING DISCHARGE AND DRAWDOWN OVER THE TESTING PERIOD.				
	MISCELLANEOUS INFORMATION: Temporary well materials removed and the soil boring backfilled using drill cuttings from total depth to ten feet below ground surface, then hydrated bentonite chips from ten feet below ground surface to surface. Logs adapted from WSP on-site geologist.					
	PRINT NAME(S) OF DRILL RIG SUPERVISOR(S) THAT PROVIDED ONSITE SUPERVISION OF WELL CONSTRUCTION OTHER THAN LICENSEE: Shane Eldridge, Carmelo Trevino, Cameron Pruitt					
6. SIGNATURE	THE UNDERSIGNED HEREBY CERTIFIES THAT, TO THE BEST OF HIS OR HER KNOWLEDGE AND BELIEF, THE FOREGOING IS A TRUE AND CORRECT RECORD OF THE ABOVE DESCRIBED HOLE AND THAT HE OR SHE WILL FILE THIS WELL RECORD WITH THE STATE ENGINEER AND THE PERMIT HOLDER WITHIN 30 DAYS AFTER COMPLETION OF WELL DRILLING:					
	 SIGNATURE OF DRILLER / PRINT SIGNEE NAME				Jackie D. Atkins 08/13/2021 DATE	

FOR OSE INTERNAL USE

WR-20 WELL RECORD &amp; LOG (Version 06/30/2017)

FILE NO. C-4551	POD NO. 1	TRN NO. 699428
LOCATION 23S-33E-31 443	WELL TAG ID NO.	PAGE 2 OF 2



## APPENDIX B

### Photographic Log

---

**Photographic Log**

XTO Energy, Inc

Mis Amigos Battery

Incident Number nAPP2413450148

Date & Time: Fri, May 24, 2024 at 16:10:07 MDT  
 Position: +032.254676° / -103.608700° (±15.6ft)  
 Altitude: 3663ft (±11.0ft)  
 Datum: WGS-84  
 Azimuth/Bearing: 334° N26W 5938mils True (±13°)  
 Elevation Angle: 29.0°  
 Horizon Angle: -00.2°  
 Zoom: 1.0X



Photograph: 1 Date: 5/24/2024  
 Description: Liner inspection activities.  
 View: North

Date & Time: Fri, May 24, 2024 at 16:10:08 MDT  
 Position: +032.254680° / -103.608695° (±15.6ft)  
 Altitude: 3665ft (±11.0ft)  
 Datum: WGS-84  
 Azimuth/Bearing: 336° N26W 4907mils True (±13°)  
 Elevation Angle: 29.0°  
 Horizon Angle: -00.2°  
 Zoom: 1.0X

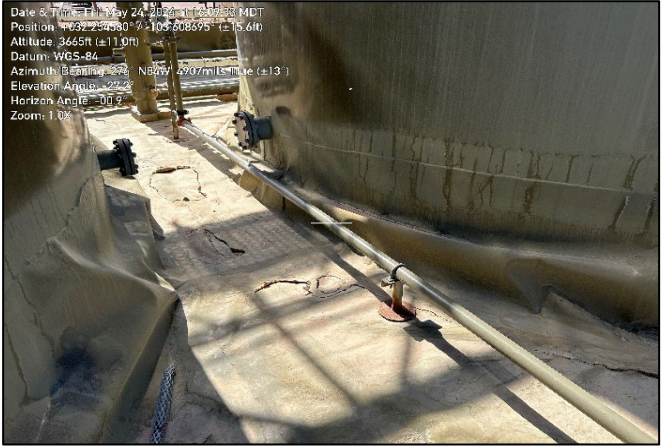

Photograph: 2 Date: 5/24/2024  
 Description: Liner inspection activities.  
 View: Northwest

Date & Time: Fri, May 24, 2024 at 16:08:39 MDT  
 Position: +032.254448° / -103.608779° (±15.6ft)  
 Altitude: 3664ft (±11.0ft)  
 Datum: WGS-84  
 Azimuth/Bearing: 338° N22W 6009mils True (±16°)  
 Elevation Angle: 34.1°  
 Horizon Angle: -00.1°  
 Zoom: 0.8X



Photograph: 3 Date: 5/24/2024  
 Description: Liner inspection activities.  
 View: North

Date & Time: Fri, May 24, 2024 at 16:09:49 MDT  
 Position: +032.254508° / -103.608669° (±15.6ft)  
 Altitude: 3664ft (±11.0ft)  
 Datum: WGS-84  
 Azimuth/Bearing: 039° S89E 0002mils True (±16°)  
 Elevation Angle: 34.1°  
 Horizon Angle: -00.1°  
 Zoom: 1.0X



Photograph: 4 Date: 5/24/2024  
 Description: Liner inspection activities.  
 View: Northeast



**District I**  
1625 N. French Dr., Hobbs, NM 88240  
Phone:(575) 393-6161 Fax:(575) 393-0720  
**District II**  
811 S. First St., Artesia, NM 88210  
Phone:(575) 748-1283 Fax:(575) 748-9720  
**District III**  
1000 Rio Brazos Rd., Aztec, NM 87410  
Phone:(505) 334-6178 Fax:(505) 334-6170  
**District IV**  
1220 S. St Francis Dr., Santa Fe, NM 87505  
Phone:(505) 476-3470 Fax:(505) 476-3462

**State of New Mexico**  
**Energy, Minerals and Natural Resources**  
**Oil Conservation Division**  
**1220 S. St Francis Dr.**  
**Santa Fe, NM 87505**

QUESTIONS

Action 371850

**QUESTIONS**

Operator: XTO ENERGY, INC 6401 Holiday Hill Road Midland, TX 79707	OGRID: 5380
	Action Number: 371850
	Action Type: [C-141] Remediation Closure Request C-141 (C-141-v-Closure)

**QUESTIONS**

<b>Prerequisites</b>	
Incident ID (n#)	nAPP2413450148
Incident Name	NAPP2413450148 MIS AMIGOS BATTERY @ 0
Incident Type	Produced Water Release
Incident Status	Remediation Closure Report Received

**Location of Release Source**

Please answer all the questions in this group.

Site Name	Mis Amigos Battery
Date Release Discovered	05/10/2024
Surface Owner	State

**Incident Details**

Please answer all the questions in this group.

Incident Type	Produced Water Release
Did this release result in a fire or is the result of a fire	No
Did this release result in any injuries	No
Has this release reached or does it have a reasonable probability of reaching a watercourse	No
Has this release endangered or does it have a reasonable probability of endangering public health	No
Has this release substantially damaged or will it substantially damage property or the environment	No
Is this release of a volume that is or may with reasonable probability be detrimental to fresh water	No

**Nature and Volume of Release**

Material(s) released, please answer all that apply below. Any calculations or specific justifications for the volumes provided should be attached to the follow-up C-141 submission.

Crude Oil Released (bbls) Details	Not answered.
Produced Water Released (bbls) Details	Cause: Normal Operations   Dump Line   Produced Water   Released: 6 BBL   Recovered: 6 BBL   Lost: 0 BBL.
Is the concentration of chloride in the produced water >10,000 mg/l	Yes
Condensate Released (bbls) Details	Not answered.
Natural Gas Vented (Mcf) Details	Not answered.
Natural Gas Flared (Mcf) Details	Not answered.
Other Released Details	Not answered.
Are there additional details for the questions above (i.e. any answer containing Other, Specify, Unknown, and/or Fire, or any negative lost amounts)	Not answered.

**District I**

1625 N. French Dr., Hobbs, NM 88240  
Phone:(575) 393-6161 Fax:(575) 393-0720

**District II**

811 S. First St., Artesia, NM 88210  
Phone:(575) 748-1283 Fax:(575) 748-9720

**District III**

1000 Rio Brazos Rd., Aztec, NM 87410  
Phone:(505) 334-6178 Fax:(505) 334-6170

**District IV**

1220 S. St Francis Dr., Santa Fe, NM 87505  
Phone:(505) 476-3470 Fax:(505) 476-3462

**State of New Mexico**  
**Energy, Minerals and Natural Resources**  
**Oil Conservation Division**  
**1220 S. St Francis Dr.**  
**Santa Fe, NM 87505**

QUESTIONS, Page 2

Action 371850

**QUESTIONS (continued)**

Operator: XTO ENERGY, INC 6401 Holiday Hill Road Midland, TX 79707	OGRID:
	5380
	Action Number:
	371850
Action Type:	
[C-141] Remediation Closure Request C-141 (C-141-v-Closure)	

**QUESTIONS**

Nature and Volume of Release (continued)	
Is this a gas only submission (i.e. only significant Mcf values reported)	No, according to supplied volumes this does not appear to be a "gas only" report.
Was this a major release as defined by Subsection A of 19.15.29.7 NMAC	No
Reasons why this would be considered a submission for a notification of a major release	Unavailable.
With the implementation of the 19.15.27 NMAC (05/25/2021), venting and/or flaring of natural gas (i.e. gas only) are to be submitted on the C-129 form.	

**Initial Response**

The responsible party must undertake the following actions immediately unless they could create a safety hazard that would result in injury.

The source of the release has been stopped	True
The impacted area has been secured to protect human health and the environment	True
Released materials have been contained via the use of berms or dikes, absorbent pads, or other containment devices	True
All free liquids and recoverable materials have been removed and managed appropriately	True
If all the actions described above have not been undertaken, explain why	Not answered.

Per Paragraph (4) of Subsection B of 19.15.29.8 NMAC the responsible party may commence remediation immediately after discovery of a release. If remediation has begun, please prepare and attach a narrative of actions to date in the follow-up C-141 submission. If remedial efforts have been successfully completed or if the release occurred within a lined containment area (see Subparagraph (a) of Paragraph (5) of Subsection A of 19.15.29.11 NMAC), please prepare and attach all information needed for closure evaluation in the follow-up C-141 submission.

I hereby certify that the information given above is true and complete to the best of my knowledge and understand that pursuant to OCD rules and regulations all operators are required to report and/or file certain release notifications and perform corrective actions for releases which may endanger public health or the environment. The acceptance of a C-141 report by the OCD does not relieve the operator of liability should their operations have failed to adequately investigate and remediate contamination that pose a threat to groundwater, surface water, human health or the environment. In addition, OCD acceptance of a C-141 report does not relieve the operator of responsibility for compliance with any other federal, state, or local laws and/or regulations.

I hereby agree and sign off to the above statement	Name: Alan Romero Title: Regulatory Analyst Email: alan.romero1@exxonmobil.com Date: 08/08/2024
--	--

**District I**

1625 N. French Dr., Hobbs, NM 88240  
Phone:(575) 393-6161 Fax:(575) 393-0720

**District II**

811 S. First St., Artesia, NM 88210  
Phone:(575) 748-1283 Fax:(575) 748-9720

**District III**

1000 Rio Brazos Rd., Aztec, NM 87410  
Phone:(505) 334-6178 Fax:(505) 334-6170

**District IV**

1220 S. St Francis Dr., Santa Fe, NM 87505  
Phone:(505) 476-3470 Fax:(505) 476-3462

**State of New Mexico**  
**Energy, Minerals and Natural Resources**  
**Oil Conservation Division**  
**1220 S. St Francis Dr.**  
**Santa Fe, NM 87505**

QUESTIONS, Page 3

Action 371850

**QUESTIONS (continued)**

Operator: XTO ENERGY, INC 6401 Holiday Hill Road Midland, TX 79707	OGRID:	5380
	Action Number:	371850
	Action Type:	[C-141] Remediation Closure Request C-141 (C-141-v-Closure)

**QUESTIONS****Site Characterization**

*Please answer all the questions in this group (only required when seeking remediation plan approval and beyond). This information must be provided to the appropriate district office no later than 90 days after the release discovery date.*

What is the shallowest depth to groundwater beneath the area affected by the release in feet below ground surface (ft bgs)	Between 100 and 500 (ft.)
What method was used to determine the depth to ground water	NM OSE iWaters Database Search
Did this release impact groundwater or surface water	No
<b>What is the minimum distance, between the closest lateral extents of the release and the following surface areas:</b>	
A continuously flowing watercourse or any other significant watercourse	Between 1 and 5 (mi.)
Any lakebed, sinkhole, or playa lake (measured from the ordinary high-water mark)	Greater than 5 (mi.)
An occupied permanent residence, school, hospital, institution, or church	Between 1 and 5 (mi.)
A spring or a private domestic fresh water well used by less than five households for domestic or stock watering purposes	Between 1 and 5 (mi.)
Any other fresh water well or spring	Between 1 and 5 (mi.)
Incorporated municipal boundaries or a defined municipal fresh water well field	Greater than 5 (mi.)
A wetland	Between 1 and 5 (mi.)
A subsurface mine	Greater than 5 (mi.)
An (non-karst) unstable area	Greater than 5 (mi.)
Categorize the risk of this well / site being in a karst geology	Low
A 100-year floodplain	Greater than 5 (mi.)
Did the release impact areas not on an exploration, development, production, or storage site	No

**Remediation Plan**

*Please answer all the questions that apply or are indicated. This information must be provided to the appropriate district office no later than 90 days after the release discovery date.*

Requesting a remediation plan approval with this submission	Yes
<i>Attach a comprehensive report demonstrating the lateral and vertical extents of soil contamination associated with the release have been determined, pursuant to 19.15.29.11 NMAC and 19.15.29.13 NMAC.</i>	
Have the lateral and vertical extents of contamination been fully delineated	Yes
Was this release entirely contained within a lined containment area	Yes
<i>Per Subsection B of 19.15.29.11 NMAC unless the site characterization report includes completed efforts at remediation, the report must include a proposed remediation plan in accordance with 19.15.29.12 NMAC, which includes the anticipated timelines for beginning and completing the remediation.</i>	
On what estimated date will the remediation commence	05/24/2024
On what date will (or did) the final sampling or liner inspection occur	05/24/2024
On what date will (or was) the remediation complete(d)	07/17/2024
What is the estimated surface area (in square feet) that will be remediated	13530
What is the estimated volume (in cubic yards) that will be remediated	0
<i>These estimated dates and measurements are recognized to be the best guess or calculation at the time of submission and may (be) change(d) over time as more remediation efforts are completed.</i>	
<i>The OCD recognizes that proposed remediation measures may have to be minimally adjusted in accordance with the physical realities encountered during remediation. If the responsible party has any need to significantly deviate from the remediation plan proposed, then it should consult with the division to determine if another remediation plan submission is required.</i>	

**District I**

1625 N. French Dr., Hobbs, NM 88240  
Phone:(575) 393-6161 Fax:(575) 393-0720

**District II**

811 S. First St., Artesia, NM 88210  
Phone:(575) 748-1283 Fax:(575) 748-9720

**District III**

1000 Rio Brazos Rd., Aztec, NM 87410  
Phone:(505) 334-6178 Fax:(505) 334-6170

**District IV**

1220 S. St Francis Dr., Santa Fe, NM 87505  
Phone:(505) 476-3470 Fax:(505) 476-3462

**State of New Mexico**  
**Energy, Minerals and Natural Resources**  
**Oil Conservation Division**  
**1220 S. St Francis Dr.**  
**Santa Fe, NM 87505**

QUESTIONS, Page 4

Action 371850

**QUESTIONS (continued)**

Operator: XTO ENERGY, INC 6401 Holiday Hill Road Midland, TX 79707	OGRID: 5380
	Action Number: 371850
	Action Type: [C-141] Remediation Closure Request C-141 (C-141-v-Closure)

**QUESTIONS****Remediation Plan (continued)**

*Please answer all the questions that apply or are indicated. This information must be provided to the appropriate district office no later than 90 days after the release discovery date.*

**This remediation will (or is expected to) utilize the following processes to remediate / reduce contaminants:**

*(Select all answers below that apply.)*

Is (or was) there affected material present needing to be removed	No
Is (or was) there a power wash of the lined containment area (to be) performed	Yes
OTHER (Non-listed remedial process)	No

*Per Subsection B of 19.15.29.11 NMAC unless the site characterization report includes completed efforts at remediation, the report must include a proposed remediation plan in accordance with 19.15.29.12 NMAC, which includes the anticipated timelines for beginning and completing the remediation.*

I hereby certify that the information given above is true and complete to the best of my knowledge and understand that pursuant to OCD rules and regulations all operators are required to report and/or file certain release notifications and perform corrective actions for releases which may endanger public health or the environment. The acceptance of a C-141 report by the OCD does not relieve the operator of liability should their operations have failed to adequately investigate and remediate contamination that pose a threat to groundwater, surface water, human health or the environment. In addition, OCD acceptance of a C-141 report does not relieve the operator of responsibility for compliance with any other federal, state, or local laws and/or regulations.

I hereby agree and sign off to the above statement	Name: Alan Romero Title: Regulatory Analyst Email: alan.romero1@exxonmobil.com Date: 08/08/2024
--	--

*The OCD recognizes that proposed remediation measures may have to be minimally adjusted in accordance with the physical realities encountered during remediation. If the responsible party has any need to significantly deviate from the remediation plan proposed, then it should consult with the division to determine if another remediation plan submission is required.*



**District I**

1625 N. French Dr., Hobbs, NM 88240  
Phone:(575) 393-6161 Fax:(575) 393-0720

**District II**

811 S. First St., Artesia, NM 88210  
Phone:(575) 748-1283 Fax:(575) 748-9720

**District III**

1000 Rio Brazos Rd., Aztec, NM 87410  
Phone:(505) 334-6178 Fax:(505) 334-6170

**District IV**

1220 S. St Francis Dr., Santa Fe, NM 87505  
Phone:(505) 476-3470 Fax:(505) 476-3462

**State of New Mexico**  
**Energy, Minerals and Natural Resources**  
**Oil Conservation Division**  
**1220 S. St Francis Dr.**  
**Santa Fe, NM 87505**

QUESTIONS, Page 6

Action 371850

**QUESTIONS (continued)**

Operator: XTO ENERGY, INC 6401 Holiday Hill Road Midland, TX 79707	OGRID: 5380
	Action Number: 371850
	Action Type: [C-141] Remediation Closure Request C-141 (C-141-v-Closure)

**QUESTIONS**

Liner Inspection Information	
Last liner inspection notification (C-141L) recorded	363930
Liner inspection date pursuant to Subparagraph (a) of Paragraph (5) of Subsection A of 19.15.29.11 NMAC	07/17/2024
Was all the impacted materials removed from the liner	Yes
What was the liner inspection surface area in square feet	11500

**Remediation Closure Request**

Only answer the questions in this group if seeking remediation closure for this release because all remediation steps have been completed.

Requesting a remediation closure approval with this submission	Yes
Have the lateral and vertical extents of contamination been fully delineated	Yes
Was this release entirely contained within a lined containment area	Yes
What was the total surface area (in square feet) remediated	13530
What was the total volume (cubic yards) remediated	0
Summarize any additional remediation activities not included by answers (above)	Liner integrity inspection activities were conducted following a release of produced water within a lined containment at the Site. A liner integrity inspections was conducted by Ensolum personnel on July 17, 2024. Upon inspection, no rips, tears, holes, or damage was observed, and the liner was determined to be sufficient. The release was contained laterally by the lined containment and the liner was performing as designed.

The responsible party must attach information demonstrating they have complied with all applicable closure requirements and any conditions or directives of the OCD. This demonstration should be in the form of a comprehensive report (in .pdf format) including a scaled site map, sampling diagrams, relevant field notes, photographs of any excavation prior to backfilling, laboratory data including chain of custody documents of final sampling, and a narrative of the remedial activities. Refer to 19.15.29.12 NMAC.

I hereby certify that the information given above is true and complete to the best of my knowledge and understand that pursuant to OCD rules and regulations all operators are required to report and/or file certain release notifications and perform corrective actions for releases which may endanger public health or the environment. The acceptance of a C-141 report by the OCD does not relieve the operator of liability should their operations have failed to adequately investigate and remediate contamination that pose a threat to groundwater, surface water, human health or the environment. In addition, OCD acceptance of a C-141 report does not relieve the operator of responsibility for compliance with any other federal, state, or local laws and/or regulations. The responsible party acknowledges they must substantially restore, reclaim, and re-vegetate the impacted surface area to the conditions that existed prior to the release or their final land use in accordance with 19.15.29.13 NMAC including notification to the OCD when reclamation and re-vegetation are complete.

I hereby agree and sign off to the above statement	Name: Alan Romero Title: Regulatory Analyst Email: alan.romero1@exxonmobil.com Date: 08/08/2024
--	--

**District I**  
1625 N. French Dr., Hobbs, NM 88240  
Phone:(575) 393-6161 Fax:(575) 393-0720  
**District II**  
811 S. First St., Artesia, NM 88210  
Phone:(575) 748-1283 Fax:(575) 748-9720  
**District III**  
1000 Rio Brazos Rd., Aztec, NM 87410  
Phone:(505) 334-6178 Fax:(505) 334-6170  
**District IV**  
1220 S. St Francis Dr., Santa Fe, NM 87505  
Phone:(505) 476-3470 Fax:(505) 476-3462

**State of New Mexico**  
**Energy, Minerals and Natural Resources**  
**Oil Conservation Division**  
**1220 S. St Francis Dr.**  
**Santa Fe, NM 87505**

CONDITIONS  
  
Action 371850

CONDITIONS

Operator: XTO ENERGY, INC 6401 Holiday Hill Road Midland, TX 79707	OGRID: 5380
	Action Number: 371850
	Action Type: [C-141] Remediation Closure Request C-141 (C-141-v-Closure)

CONDITIONS

Created By	Condition	Condition Date
scwells	None	8/9/2024