

Electronic C-141 Supplemental Documentation

Goodnight Midstream Permian, LLC

Serrano - Tore Sys 2-Inch

Lea County, New Mexico

Unit Letter C, Section 28, Township 23 South, Range 35 East

Latitude 32.279611 North, Longitude 103.373159 West

NMOCD Reference No. nAPP2401635107

Prepared By:

Etech Environmental & Safety Solutions, Inc.

2617 W. Marland

Hobbs, New Mexico 88240



Matthew Grieco

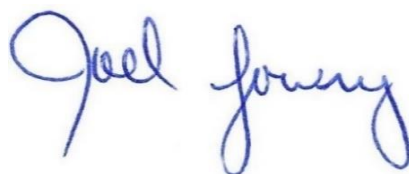

Joel W. Lowry



Midland • San Antonio • Lubbock • Hobbs • Lafayette

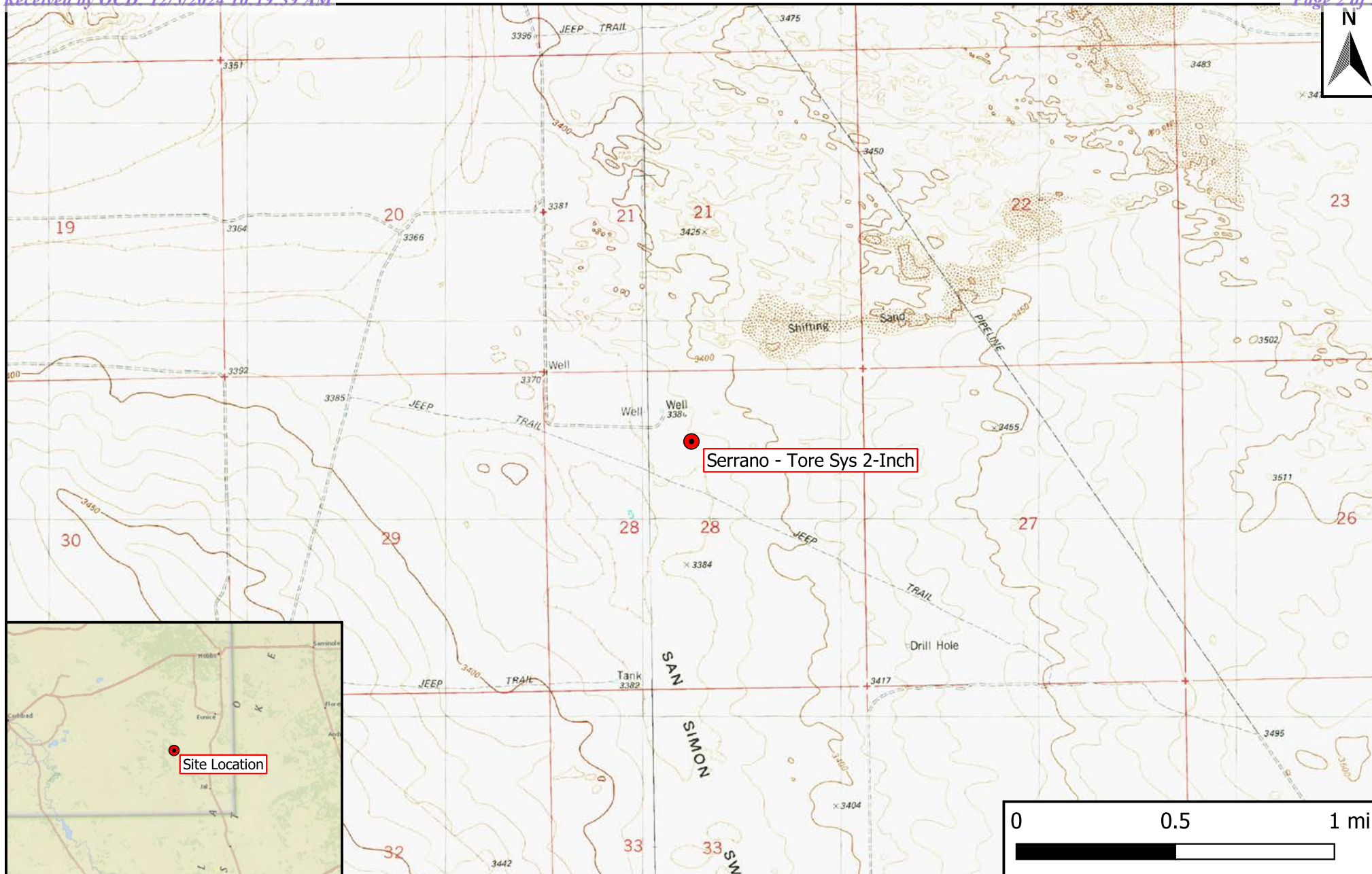

Legend

- Site Location

Figure 1

Site Location Map
 Goodnight Midstream Permian, LLC
 Serrano - Tore Sys 2-Inch
 GPS: 32.279611, -103.373159
 Lea County, New Mexico



Drafted: mag

Checked: rlc

Date: 2024-11-22

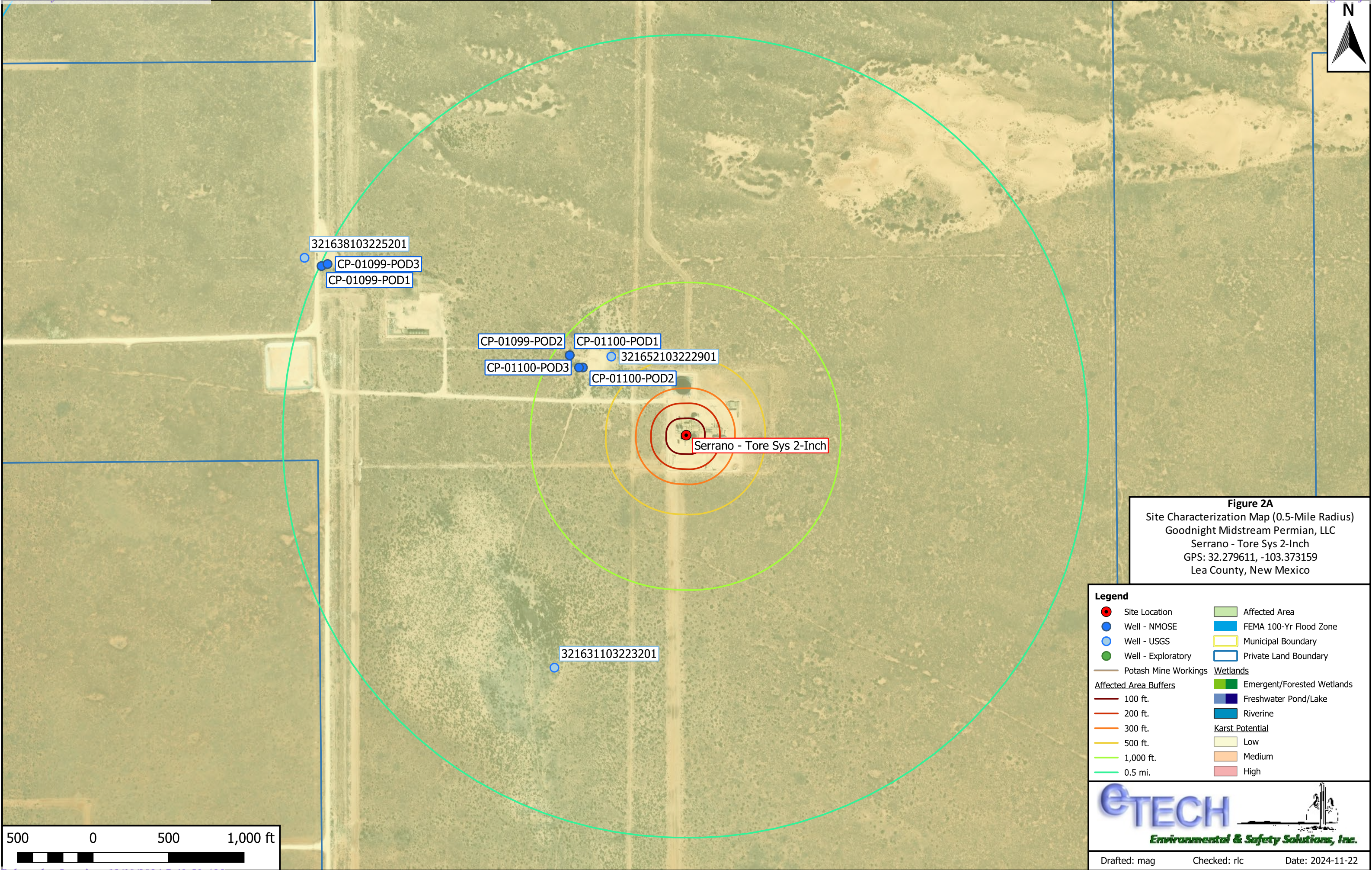

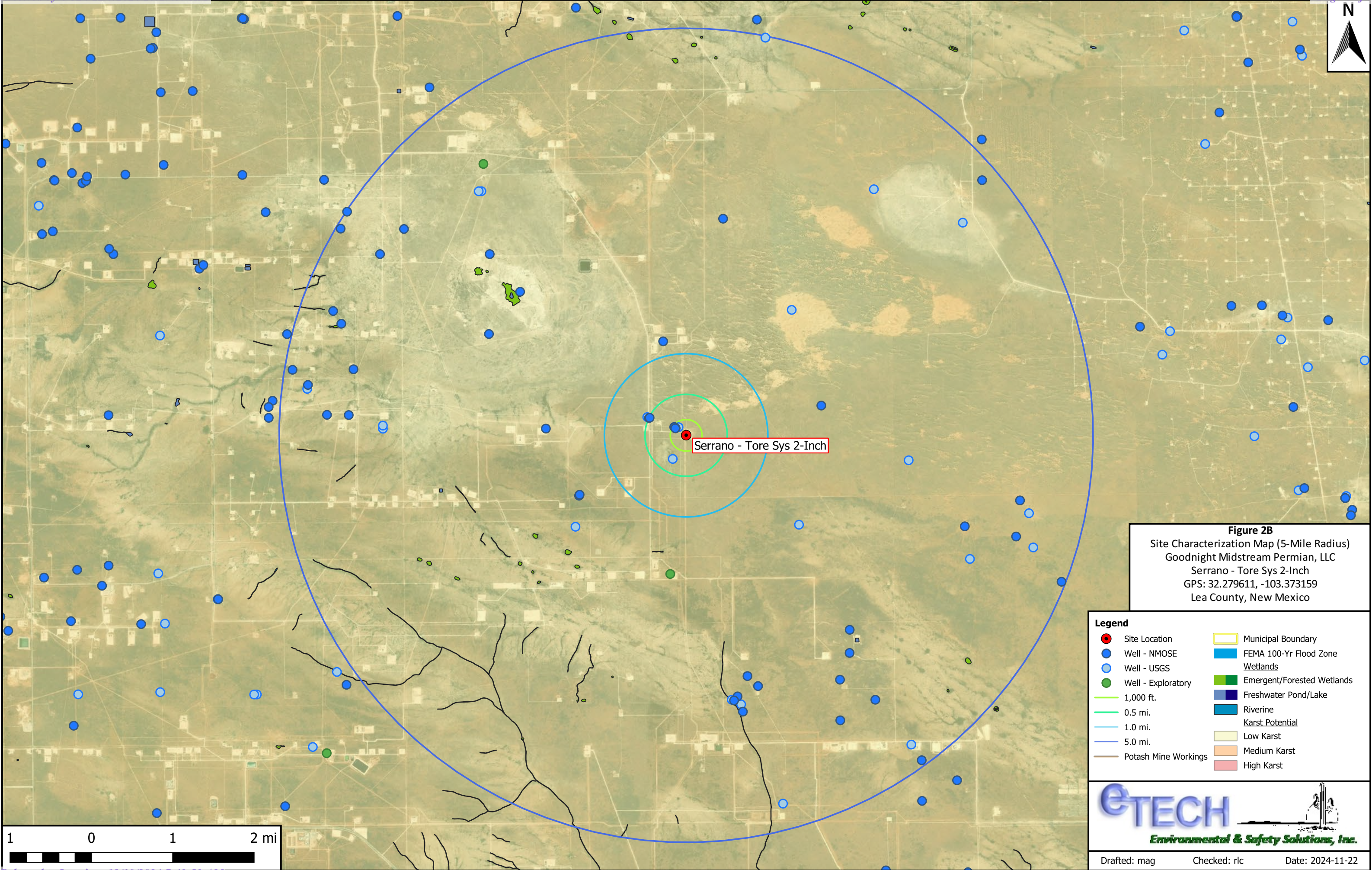

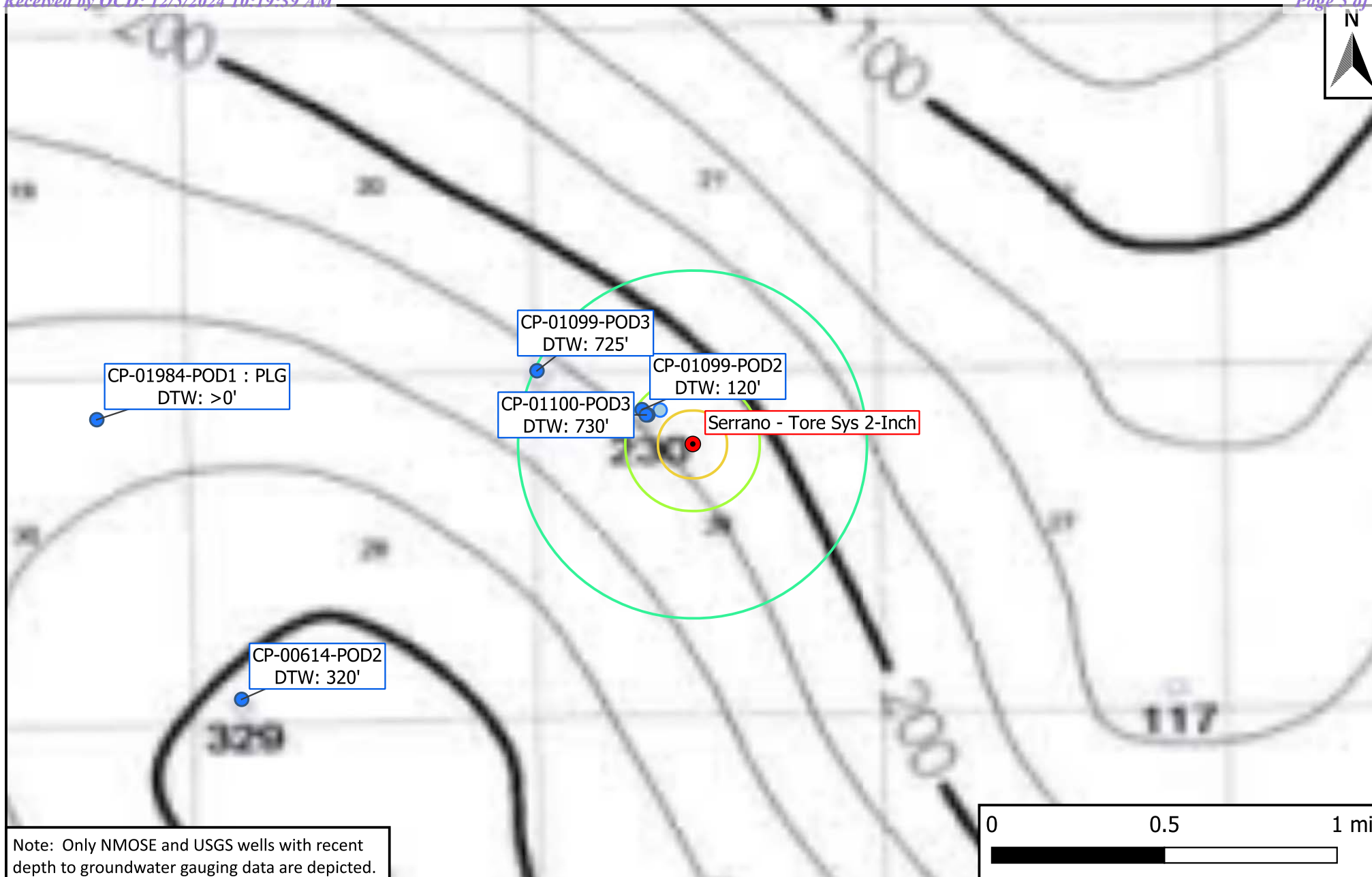

Legend

- | | |
|-------------------------|-----------------|
| ● Active Site Locations | ■ Affected Area |
| ● Well - NMOSE | ■ 500 ft. |
| ● Well - USGS | ■ 1,000 ft. |
| ● Well - Exploratory | ■ 0.5 mi. |

Figure 4

Inferred Depth to Groundwater Map
 Goodnight Midstream Permian, LLC
 Serrano - Tore Sys 2-Inch
 GPS: 32.279611, -103.373159
 Lea County, New Mexico



Drafted: mag

Checked: rlc

Date: 2024-11-22

Point of Diversion Summary

quarters are 1=NW 2=NE 3=SW 4=SE
quarters are smallest to largest

NAD83 UTM in meters

Well Tag	POD Nbr	Q64	Q16	Q4	Sec	Tws	Rng	X	Y	Map
NA	CP 01100 POD3	SW	NE	NW	28	23S	35E	652987.2	3572726.3	

* UTM location was derived from PLSS - see Help

Driller License:	1706	Driller Company:	ELITE DRILLERS CORPORATION		
Driller Name:	WALLACE, BRYCE J.LEE.NER				
Drill Start Date:	2020-09-12	Drill Finish Date:	2020-11-01		Plug Date:
Log File Date:	2020-11-17	PCW Rcv Date:			Source: Artesian
Pump Type:		Pipe Discharge Size:			Estimated Yield: 55
Casing Size:	7.87	Depth Well:	950		Depth Water: 730

Water Bearing Stratifications:

Top	Bottom	Description
705	940	Sandstone/Gravel/Conglomerate

Casing Perforations:

Top	Bottom
650	950

The data is furnished by the NMOSE/ISC and is accepted by the recipient with the expressed understanding that the OSE/ISC make no warranties, expressed or implied, concerning the accuracy, completeness, reliability, usability, or suitability for any particular purpose of the data.



WELL RECORD & LOG

OFFICE OF THE STATE ENGINEER

www.ose.state.nm.us

1. GENERAL AND WELL LOCATION	OSE POD NO. (WELL NO.) CP-1100-POD3		WELL TAG ID NO.		OSE FILE NO(S)			
	WELL OWNER NAME(S) LIMESTONE BASIN PROPERTIES RANCH, LLC				PHONE (OPTIONAL)			
	WELL OWNER MAILING ADDRESS 3300 N A STREET, BLDG 1, STE 220				CITY MIDLAND	STATE TX	ZIP 79705	
	WELL LOCATION (FROM GPS)	DEGREES LATITUDE 32	MINUTES 16	SECONDS 51.1 N	* ACCURACY REQUIRED: ONE TENTH OF A SECOND			
		LONGITUDE 103	22	31.6 W	* DATUM REQUIRED: WGS 84			
DESCRIPTION RELATING WELL LOCATION TO STREET ADDRESS AND COMMON LANDMARKS - PLSS (SECTION, TOWNSHIP, RANGE) WHERE AVAILABLE								
2. DRILLING & CASING INFORMATION	LICENSE NO. WD1706		NAME OF LICENSED DRILLER Bryce Wallace			NAME OF WELL DRILLING COMPANY Elite Drillers Corporation		
	DRILLING STARTED 09/12/20		DRILLING ENDED 11/01/20		DEPTH OF COMPLETED WELL (FT) 950	BORE HOLE DEPTH (FT) 950	DEPTH WATER FIRST ENCOUNTERED (FT) 730	
	COMPLETED WELL IS: <input checked="" type="checkbox"/> ARTESIAN <input type="checkbox"/> DRY HOLE <input type="checkbox"/> SHALLOW (UNCONFINED)					STATIC WATER LEVEL IN COMPLETED WELL (FT) 322		
	DRILLING FLUID: <input type="checkbox"/> AIR <input checked="" type="checkbox"/> MUD ADDITIVES - SPECIFY:							
	DRILLING METHOD: <input checked="" type="checkbox"/> ROTARY <input type="checkbox"/> HAMMER <input type="checkbox"/> CABLE TOOL <input type="checkbox"/> OTHER - SPECIFY:							
	DEPTH (feet bgl)		BORE HOLE DIAM (inches)	CASING MATERIAL AND/OR GRADE (include each casing string, and note sections of screen)	CASING CONNECTION TYPE (add coupling diameter)	CASING INSIDE DIAM. (inches)	CASING WALL THICKNESS (inches)	SLOT SIZE (inches)
	FROM	TO						
	0	666	17.5	J55 - 48#	T/C	12.615	.38	
	650	950	12.25	J55	T/C	7.875	.38	0.1
3. ANNULAR MATERIAL	DEPTH (feet bgl)		BORE HOLE DIAM. (inches)	LIST ANNULAR SEAL MATERIAL AND GRAVEL PACK SIZE-RANGE BY INTERVAL	AMOUNT (cubic feet)	METHOD OF PLACEMENT		
	FROM	TO						
	0	666	17.5	CLASS C	509	Pressure Grout		
	650	950	12.25	3/8 PEA GRAVEL	155	Pour		

FOR OSE INTERNAL USE

WR-20 WELL RECORD & LOG (Version 06/30/17)

FILE NO.	CP-1100	POD NO.	3	TRN NO.	678294
LOCATION	Exp1	235.35E. 28.123	WELL TAG ID NO.		PAGE 1 OF 2

4. HYDROGEOLOGIC LOG OF WELL

5. TEST; RIG SUPERVISION

6. SIGNATURE

FOR USE INTERNAL USE		WR-20 WELL RECORD & LOG (Version 06/30/2017)	
FILE NO.	CP-1100	POD NO.	3
LOCATION		TRN NO.	678294
		WELL TAG ID NO.	PAGE 2 OF 2

Point of Diversion Summary

quarters are 1=NW 2=NE 3=SW 4=SE
quarters are smallest to largest

NAD83 UTM in meters

Well Tag	POD Nbr	Q64	Q16	Q4	Sec	Tws	Rng	X	Y	Map
221C1	CP 01100 POD2		NE	NW	28	23S	35E	652995.1	3572726.4	

* UTM location was derived from PLSS - see Help

Driller License:	1706	Driller Company:	ELITE DRILLERS CORPORATION
Driller Name:	WALLACE, BRYCE J.LEE.NER		
Drill Start Date:	2018-12-02	Drill Finish Date:	2018-12-06
Log File Date:	2019-03-01	PCW Rcv Date:	Source: Artesian
Pump Type:	Pipe Discharge Size:	Estimated Yield:	88
Casing Size:	8.00	Depth Well:	750
		Depth Water:	125

Water Bearing Stratifications:

Top	Bottom	Description
120	230	Sandstone/Gravel/Conglomerate
610	650	Sandstone/Gravel/Conglomerate
650	680	Sandstone/Gravel/Conglomerate
680	740	Sandstone/Gravel/Conglomerate

Casing Perforations:

Top	Bottom
470	750

Meter Information

Meter Number:	18925	Meter Make:	TURBINES INC
Meter Serial Number:	104497107961	Meter Multiplier:	1.0000
Number of Dials:	7	Meter Type:	Diversion
Unit of Measure:	Barrels 42 gal.	Reading Frequency:	Monthly

Meter Readings (in Acre-Feet)

Read Date	Year	Mtr Reading	Flag	Rdr	Comment	Mtr Amount	Online
2019-01-01	2019	0.000	A	RPT	installed 1st week January '19	0.000	
2019-07-01	2019	148340.040	A	RPT		19.120	
2019-08-02	2019	164717.430	A	RPT		2.111	
2019-09-01	2019	187773.660	A	RPT		2.972	
2019-10-01	2019	217000.960	A	RPT		3.767	
2019-11-08	2019	251254.180	A	RPT		4.415	
2019-12-03	2019	279755.170	A	RPT		3.674	
2020-02-01	2020	316646.050	A	RPT		4.755	
2020-03-02	2020	349558.490	A	RPT		4.242	
2020-04-01	2020	378792.090	A	RPT		3.768	
2020-05-04	2020	409438.120	A	RPT		3.950	
2020-06-04	2020	447579.100	A	RPT		4.916	
2020-07-02	2020	480585.510	A	RPT		4.254	
2020-08-03	2020	518577.010	A	RPT		4.897	
2020-10-09	2020	593680.450	A	RPT		9.680	
2021-02-05	2021	718993.520	A	ad		16.152	
2021-09-01	2021	901930.740	A	RPT		23.579	
2021-10-05	2021	40856.000	A	ad		0.000	
2021-11-04	2021	82147.000	A	ad		5.322	
2021-12-14	2021	136208.000	A	ad		6.968	
2022-01-01	2022	146512.000	A	ad		1.328	
2022-02-08	2022	146512.000	A	ad		0.000	
2022-03-02	2022	146512.000	A	ad		0.000	
2022-04-01	2022	146512.000	A	ad		0.000	
2022-05-06	2022	180360.000	A	ad		4.363	
2022-06-07	2022	180360.000	A	ad		0.000	
2022-10-10	2022	180360.000	A	ad		0.000	
2022-11-10	2022	180360.000	A	ad		0.000	

Read Date	Year	Mtr Reading	Flag	Rdr	Comment	Mtr Amount	Online
2023-05-09	2023	180360.000	A	ad		0.000	
2023-06-07	2023	180360.000	A	ad		0.000	
2023-07-03	2023	180360.000	A	ad		0.000	
2023-08-09	2023	180360.000	A	ad		0.000	
2023-09-30	2023	180360.000	A	ad		0.000	
2023-10-09	2023	180360.000	A	ad		0.000	

YTD Meter Amounts:

Year	Amount
2019	36.059
2020	40.462
2021	52.021
2022	5.691
2023	0.000

The data is furnished by the NMOSE/ISC and is accepted by the recipient with the expressed understanding that the OSE/ISC make no warranties, expressed or implied, concerning the accuracy, completeness, reliability, usability, or suitability for any particular purpose of the data.



WELL RECORD & LOG

OFFICE OF THE STATE ENGINEER

www.ose.state.nm.us

1. GENERAL AND WELL LOCATION	OSE POD NO. (WELL NO.) CP-1100-POD2		WELL TAG ID NO.		OSE FILE NO(S)			
	WELL OWNER NAME(S) Limestone Basin Properties Ranch, LLC				PHONE (OPTIONAL) 210-835-8057			
	WELL OWNER MAILING ADDRESS 3300 N. A Street, Bldg 1, Ste. 220				CITY Midland	STATE TX	ZIP 79705	
	WELL LOCATION (FROM GPS)	DEGREES LATITUDE 32	MINUTES 16	SECONDS 51.1 N	* ACCURACY REQUIRED: ONE TENTH OF A SECOND * DATUM REQUIRED: WGS 84			
		LONGITUDE 103	22	31.3 W				
DESCRIPTION RELATING WELL LOCATION TO STREET ADDRESS AND COMMON LANDMARKS (SECTION, TOWNSHIP, RANGE) WHERE AVAILABLE								
2. DRILLING & CASING INFORMATION	LICENSE NO. WD1706		NAME OF LICENSED DRILLER Bryce Wallace			NAME OF WELL DRILLING COMPANY Elite Drillers Corporation		
	DRILLING STARTED 12/02/18	DRILLING ENDED 12/06/18	DEPTH OF COMPLETED WELL (FT) 750	BORE HOLE DEPTH (FT) 752	DEPTH WATER FIRST ENCOUNTERED (FT) 125			
	COMPLETED WELL IS: <input checked="" type="checkbox"/> ARTESIAN <input type="checkbox"/> DRY HOLE <input type="checkbox"/> SHALLOW (UNCONFINED)				STATIC WATER LEVEL IN COMPLETED WELL (FT) 266			
	DRILLING FLUID: <input checked="" type="checkbox"/> AIR <input type="checkbox"/> MUD ADDITIVES - SPECIFY:							
	DRILLING METHOD: <input checked="" type="checkbox"/> ROTARY <input type="checkbox"/> HAMMER <input type="checkbox"/> CABLE TOOL <input type="checkbox"/> OTHER - SPECIFY:							
	DEPTH (feet bgl)		BORE HOLE DIAM (inches)	CASING MATERIAL AND/OR GRADE (include each casing string, and note sections of screen)	CASING CONNECTION TYPE (ackl coupling diameter)	CASING INSIDE DIAM. (inches)	CASING WALL THICKNESS (inches)	SLOT SIZE (inches)
	FROM	TO						
	0	20	20	ASTM53 GRADE B		15.5	.25	
	20	290	14.75	ASTM53 GRADE B	Welded	8.125	.25	
	290	470	14.75	SDR 17 PVC	Spline	7.6	SDR 17	
470	750	14.75	SDR 17 PVC	Spline	7.6	SDR 17	.032	
3. ANNULAR MATERIAL	DEPTH (feet bgl)		BORE HOLE DIAM. (inches)	LIST ANNULAR SEAL MATERIAL AND GRAVEL PACK SIZE-RANGE BY INTERVAL	AMOUNT (cubic feet)	METHOD OF PLACEMENT		
	FROM	TO						
	0	20	20	Portland I/II Cement	25	Trimmie		
	0	394	14.75	Portland I/II Cement	315	Trimmie		
	394	750	14.75	8/16 Silica Sand	280	Pour		

FOR OSE INTERNAL USE

WR-20 WELL RECORD & LOG (Version 06-30-17)

FILE NO.	CP-1100	POD NO.	2	TRN NO.	057207
LOCATION	235.35E.28.12		WELL TAG ID NO.	221C1	PAGE 1 OF 2

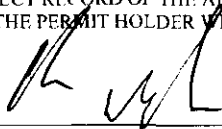
4. HYDROGEOLOGIC LOG OF WELL	DEPTH (feet bgl)		THICKNESS (feet)	COLOR AND TYPE OF MATERIAL ENCOUNTERED - INCLUDE WATER-BEARING CAVITIES OR FRACTURE ZONES (attach supplemental sheets to fully describe all units)	WATER BEARING? (YES / NO)	ESTIMATED YIELD FOR WATER- BEARING ZONES (gpm)
	FROM	TO				
	0	10	10	Sand	Y ✓ N	
	10	50	40	Red Sand/Caliche	Y ✓ N	
	50	120	70	Red Clay	Y ✓ N	
	120	230	110	Red Clay/Red Sandstone	✓ Y N	8.00
	230	340	110	Red Sandstone/Siltstone	Y ✓ N	
	340	480	140	Red & Tan Sandstone	Y ✓ N	
	480	580	100	Red & Gray Clay/Siltstone	Y ✓ N	
	580	610	30	Tan & Red Sandstone	Y ✓ N	
	610	650	40	Red Sandstone/Siltstone	✓ Y N	30.00
	650	680	30	Red & Gray Sandstone	✓ Y N	20.00
	680	740	60	Red, Gray & Brown Sandstone/Siltstone	✓ Y N	30.00
	740	752	12	Red Siltstone/Clay	Y N	
					Y N	
					Y N	
					Y N	
					Y N	
					Y N	
					Y N	
					Y N	
					Y N	
METHOD USED TO ESTIMATE YIELD OF WATER-BEARING STRATA: <input type="checkbox"/> PUMP <input checked="" type="checkbox"/> AIR LIFT <input type="checkbox"/> BAILER <input type="checkbox"/> OTHER - SPECIFY:					TOTAL ESTIMATED WELL YIELD (gpm): 88.00	
5. TEST: RIG SUPERVISION	WELL TEST	TEST RESULTS - ATTACH A COPY OF DATA COLLECTED DURING WELL TESTING, INCLUDING DISCHARGE METHOD, START TIME, END TIME, AND A TABLE SHOWING DISCHARGE AND DRAWDOWN OVER THE TESTING PERIOD.				
	MISCELLANEOUS INFORMATION: Water encountered at 125' was sealed off.					
PRINT NAME(S) OF DRILL RIG SUPERVISOR(S) THAT PROVIDED ONSITE SUPERVISION OF WELL CONSTRUCTION OTHER THAN LICENSEE:						
6. SIGNATURE	<p>THE UNDERSIGNED HEREBY CERTIFIES THAT, TO THE BEST OF HIS OR HER KNOWLEDGE AND BELIEF, THE FOREGOING IS A TRUE AND CORRECT RECORD OF THE ABOVE DESCRIBED HOLE AND THAT HE OR SHE WILL FILE THIS WELL RECORD WITH THE STATE ENGINEER AND THE PERMIT HOLDER WITHIN 20 DAYS AFTER COMPLETION OF WELL DRILLING:</p> <p> Bryce Wallace 12/10/18</p> <p>SIGNATURE OF DRILLER / PRINT SIGNEE NAME DATE</p>					

FOR OSE INTERNAL USE

WR-20 WELL RECORD & LOG (Version 06/30/2017)

FILE NO. CP-1100	POD NO. 2	TRN NO. 657207
LOCATION	WELL TAG ID NO.	PAGE 2 OF 2

Point of Diversion Summary

quarters are 1=NW 2=NE 3=SW 4=SE
quarters are smallest to largest

NAD83 UTM in meters

Well Tag	POD Nbr	Q64	Q16	Q4	Sec	Tws	Rng	X	Y	Map
	CP 01100 POD1	NW	NE	NW	28	23S	35E	652968.3	3572750.9	

* UTM location was derived from PLSS - see Help

Driller License:

Driller Company:

Driller Name:

Drill Start Date:

Drill Finish Date:

Plug Date:

Log File Date:

PCW Rcv Date:

Source:

Pump Type:

Pipe Discharge Size:

Estimated Yield:

Casing Size:

Depth Well:

Depth Water:

The data is furnished by the NMOSE/ISC and is accepted by the recipient with the expressed understanding that the OSE/ISC make no warranties, expressed or implied, concerning the accuracy, completeness, reliability, usability, or suitability for any particular purpose of the data.

P. No.

NEW MEXICO OFFICE OF THE STATE ENGINEER

APPLICATION FOR PERMIT TO USE UNDERGROUND WATERS IN ACCORDANCE
WITH SECTIONS 72-12-1.1, 72-12-1.2, OR 72-12-1.3 NEW MEXICO STATUTESFor fees, see State Engineer website: <http://www.ose.state.nm.us/>

2-31637

1. APPLICANT(S)

Name: Limestone Livestock LLC	Name: Atkins Engineering Associates, Inc
Contact or Agent: Bill Angell check here if Agent <input type="checkbox"/>	Contact or Agent: Jessica Atkins check here if Agent <input checked="" type="checkbox"/>
Mailing Address: PO Box 190	Mailing Address: 2904 W 2 nd Street
City: Lovington	City: Roswell
State: NM Zip Code: 88260	State: NM Zip Code: 88201
Phone: 575-840-4158 Phone (Work): <input type="checkbox"/> Home <input checked="" type="checkbox"/> Cell	Phone: Phone (Work): 575-624-2420 <input type="checkbox"/> Home <input type="checkbox"/> Cell
E-mail (optional):	E-mail (optional): jessica@atkinseng.com

2. WELL LOCATION Required: Coordinate location must be New Mexico State Plane (NAD 83), UTM (NAD 83), or Lat/Long (WGS84)

NM State Plane (NAD83) - In feet	NM West Zone <input type="checkbox"/>	X (in feet):		
	NM Central Zone <input type="checkbox"/>	Y (in feet):		
	NM East Zone <input type="checkbox"/>			
UTM (NAD83) - In meters	UTM Zone 13N <input type="checkbox"/>	Easting (in meters):		
	UTM Zone 12N <input type="checkbox"/>	Northing (in meters):		
Lat/Long (WGS84) - To 1/10 th of second	Latitude: 32 deg	16 min	51.5 sec	
	Longitude: -103 deg	22 min	29.5 sec	
Other Location Information (complete the below, if applicable):				
PLSS Quarters or Halves: NW1/4 Section: 28 Township: 23S Range: 35E				
County: Lea				
Land Grant Name (if applicable):				
Lot No:	Block No:	Unit/Tract:	Subdivision:	
Hydrographic Survey:		Map:	Tract:	
Other description relating point of diversion to common landmarks, streets, or other:				
Point of Diversion is on Land Owned by (Required): Limestone Livestock LLC				

LA 11 A 22 NOV 2017

STATE ENGINEER OFFICE
ROSWELL, NM 88201

FOR OSE INTERNAL USE

Application for Permit, Form wr-01, Rev11/16/11

File Number: CP-1100	Trn Number: 507803
Sub-basin: CP	POD No. 1 Log Due Date: N/A

3. PURPOSE OF USE

- ☐ Domestic use for one household
☒ Livestock watering
☐ Domestic use for more than one household. Number of households _____
☐ Drinking and sanitary uses that are incidental to the operations of a governmental, commercial, or non-profit facility
☐ Prospecting, mining or drilling operations to discover or develop natural resources
☐ Construction of public works, highways and roads
☐ Domestic use for one household and livestock watering
☐ Domestic use for multiple households and livestock watering
☐ Domestic well to accompany a house or other dwelling unit constructed for sale

4. WELL INFORMATION

File Information: (If existing well, provide OSE no. & indicate below if well is to be replacement, repaired or deepened, or supplemental. If new well, leave blank, as OSE must assign no.)

OSE Well No. (If Existing)	New Well No. (provided by OSE)
Driller Name: Unknown	Driller License Number: UNKNOWN
Approximate Depth of Well (feet):	Outside Diameter of Well Casing (inches): 0.00
<input type="checkbox"/> Replacement well (List all existing wells if more than one):	<input type="checkbox"/> Repair or Deepen: <input type="checkbox"/> Clean out well to original depth <input type="checkbox"/> Deepen well from _____ to _____ ft. <input type="checkbox"/> Other (Explain):
	<input type="checkbox"/> Supplemental well (List OSE No. for all wells this will supplement):

5. ADDITIONAL STATEMENTS OR EXPLANATIONS

ACKNOWLEDGEMENT

I, We (name of applicant(s)), **Jessica Atkins, agent Limestone Livestock LLC**

 Print Name(s)

affirm that the foregoing statements are true to the best of (my, our) knowledge and belief.

Jessica Atkins
 Applicant Signature

 Applicant Signature

ACTION OF THE STATE ENGINEER (FOR OSE USE ONLY)

This application is approved subject to the attached general and specific conditions of approval.

Witness my hand and seal this 20th day of July, 20 12, for the State Engineer,

By: *Margaret Wolf* Signature *Margaret Wolf*, Water Resource Tech
 Scott A. Verhines, P.E., State Engineer
 _____ Print

STATE ENGINEER OFFICE
 ROSWELL

FOR OSE INTERNAL USE

Application for Permit, Form wr-01, Rev11/16/11

File Number: <u>CP-1100</u>	Trn Number: <u>507803</u>
Sub-basin: <u>CP</u>	POD No. <u>1</u>
	Log Due Date: <u>N/A</u>

Locator Tool Report

General Information:

Application ID: 29 Date: 07-19-2012 Time: 10:35:37

WR File Number: CP
Purpose: POINT OF DIVERSION

Applicant First Name: LIMESTONE
Applicant Last Name: LIVESTOCK

GW Basin: CAPITAN
County: LEA

Critical Management Area Name(s): NONE
Special Condition Area Name(s): NONE
Land Grant Name: NON GRANT

PLSS Description (New Mexico Principal Meridian):

NE 1/4 of SW 1/4 of NE 1/4 of NW 1/4 of Section 28, Township 23S, Range 35E.

Coordinate System Details:**Geographic Coordinates:**

Latitude: 32 Degrees 16 Minutes 51.5 Seconds N
Longitude: 103 Degrees 22 Minutes 29.5 Seconds W

Universal Transverse Mercator Zone: 13N

NAD 1983(92) (Meters)	N: 3,572,739	E: 653,042
NAD 1983(92) (Survey Feet)	N: 11,721,561	E: 2,142,522
NAD 1927 (Meters)	N: 3,572,537	E: 653,090
NAD 1927 (Survey Feet)	N: 11,720,899	E: 2,142,680

State Plane Coordinate System Zone: New Mexico East

NAD 1983(92) (Meters)	N: 142,425	E: 255,285
NAD 1983(92) (Survey Feet)	N: 467,272	E: 837,549
NAD 1927 (Meters)	N: 142,407	E: 242,732
NAD 1927 (Survey Feet)	N: 467,213	E: 796,364

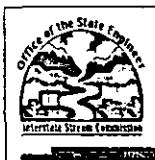
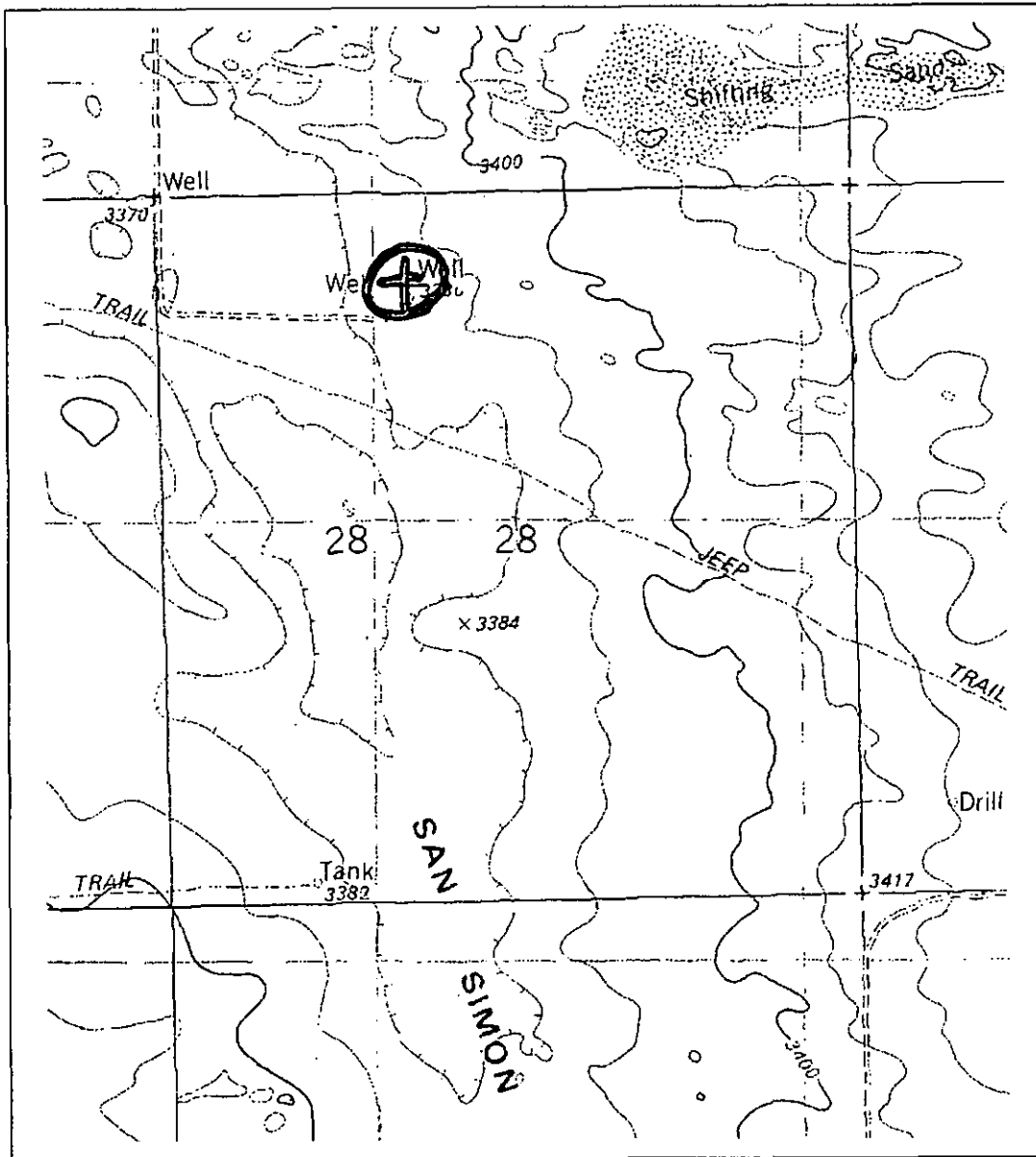
NEW MEXICO OFFICE OF STATE ENGINEER**Locator Tool Report**

WR File Number: CP

Scale: 1:16,711

Northing/Easting: UTM83(92) (Meter): N: 3,572,739

E: 653,042

Northing/Easting: SPCS83(92) (Feet): N: 467,272

E: 837,549

GW Basin: Capitan

Page 2 of 2

Print Date: 07/19/2012

**NEW MEXICO STATE ENGINEER OFFICE
APPLICATION FOR PERMIT TO USE UNDERGROUND WATERS
IN ACCORDANCE WITH SECTION 72-12-1 NEW MEXICO STATUTES**

GENERAL CONDITIONS OF APPROVAL (A thru P)

- 06-A The maximum amount of water that may be appropriated under this permit is 3.000 acre-feet in any year.
- 06-B The well shall be drilled by a driller licensed in the State of New Mexico in accordance with Section 72-12-12 New Mexico Statutes Annotated. A licensed driller shall not be required for the construction of a driven well; provided that the casing shall not exceed two and three-eighths (2 3/8) inches outside diameter (Section 72-12-12).
- 06-C Driller's well record must be filed with the State Engineer within 20 days after the well is drilled or driven. Well record forms will be provided by the State Engineer upon request.
- 06-D The casing shall not exceed 7 inches outside diameter except under specific conditions in which reasons satisfactory to the State Engineer are shown.
- 06-E To request a change to the use of water authorized under this permit, the permittee shall file an application with the State Engineer.
- 06-F An application for a new 72-12-1.1 domestic well permit where the proposed point of diversion is to be located on the same legal lot of record as an operational 72-12-1.1 domestic well shall be treated as an application for a supplemental well.
- 06-G If artesian water is encountered, all rules and regulations pertaining to the drilling and casing of artesian wells shall be complied with.
- 06-H The drilling of the well and amount and uses of water permitted are subject to such limitations as may be imposed by a court or by lawful municipal or county ordinance which are more restrictive than the conditions of this permit and applicable State Engineer regulations.
- 06-I The permittee shall utilize the highest and best technology available to ensure conservation of water to the maximum extent practical.

Trn Desc: CP 01100
Log Due Date: _____
Form: wr-01

File Number: CP 01100
Trn Number: 507803

page: 1

**NEW MEXICO STATE ENGINEER OFFICE
APPLICATION FOR PERMIT TO USE UNDERGROUND WATERS
IN ACCORDANCE WITH SECTION 72-12-1 NEW MEXICO STATUTES**

GENERAL CONDITIONS OF APPROVAL (Continued)

- 06-J The well shall be set back a minimum of 50 ft. from an existing well of other ownership unless a variance has been granted by the State Engineer. The State Engineer may grant a variance for a replacement well or to allow for maximum spacing of the well from a source of groundwater contamination. The well shall be set back from potential sources of contamination in accordance with rules and regulations of the NM Environment Department.
- 06-K Pursuant to section 72-8-1 NMSA, the permittee shall allow the State Engineer and his representatives entry upon private property for the performance of their respective duties, including access to the well for meter reading and water level measurement.
- 06-L The permit is subject to cancellation for non-compliance with the conditions of approval or if otherwise not exercised in accordance with the terms of the permit.
- 06-M The right to divert water under this permit is subject to curtailment by priority administration as implemented by the State Engineer or a court.
- 06-N In the event of any change of ownership to this permit the new owner shall file a change of ownership form with the State Engineer in accordance with Section 72-1-2.1 NMSA.
- 06-O This well permit shall automatically expire unless the well is completed and the well record is filed with the State Engineer within one year of the date of issuance of the permit. It is the responsibility of the permit holder to ensure that the well record has been properly filed with the State Engineer.
- 06-P The well shall be constructed, maintained, and operated to prevent inter-aquifer exchange of water and to prevent loss of hydraulic head between geologic zones.

SPECIFIC CONDITIONS OF APPROVAL

- 06-10 Total diversion from all wells under this permit number shall not exceed 3.000 acre-feet per annum.

Trn Desc: CP 01100
Log Due Date: _____
Form: wr-01

File Number: CP 01100
Trn Number: 507803

page: 2

NEW MEXICO STATE ENGINEER OFFICE
APPLICATION FOR PERMIT TO USE UNDERGROUND WATERS
IN ACCORDANCE WITH SECTION 72-12-1 NEW MEXICO STATUTES

SPECIFIC CONDITIONS OF APPROVAL (Continued)

- 06-14 This permit authorizes the diversion of water for watering livestock. The total diversion of water under this permit shall not exceed 3.000 acre-feet per year.
- 06-18 Any diversion of water made in excess of the authorized maximum diversion amount shall be repaid with twice the amount of the over-diversion during the following calendar year. Repayment shall be made by either: (a) reducing the diversion from the well that is the source of the over-diversion; or (b) acquiring or leasing a valid, existing consumptive use water right in an amount equal to the repayment amount and submitting to the State Engineer for his approval a plan for the proposed repayment.

ACTION OF STATE ENGINEER

This application is approved for the use indicated, subject to all general conditions and to specific conditions listed above.

Witness my hand and seal this 20 day of Jul A.D., 2012

Scott A. Verhines, P.E., State Engineer

By: Margaret Wolf
Margaret Wolf

Trn Desc: CP 01100
Log Due Date: _____
Form: wr-01

File Number: CP 01100
Trn Number: 507803

page: 3

Scott A. Verhines, P.E.
State Engineer



Roswell Office
1900 WEST SECOND STREET
ROSWELL, NM 88201

**STATE OF NEW MEXICO
OFFICE OF THE STATE ENGINEER**

Trn Nbr: 507803
File Nbr: CP 01100

Jul. 20, 2012

JESSICA ATKINS
ATKINS ENGINEERING ASSOC, INC.
2904 W. 2ND STREET
ROSWELL, NM 88201

Greetings:

Enclosed is your copy of the above numbered permit that has been approved in accordance with NM Statute Section 72-12-1 subject to the conditions set forth on the approval page.

Please review the conditions for any required submittals. If submittals are not made by the date(s) indicated in the conditions, your rights under this permit shall expire by the date indicated on your permit.

Appropriate forms can be downloaded from the OSE website www.ose.state.nm.us or will be mailed upon request.

Sincerely,

A handwritten signature in cursive script, appearing to read "Mgw", is written above the printed name.

Margaret Wolf
(575) 622-6521

Enclosure

wr_01app

Point of Diversion Summary

quarters are 1=NW 2=NE 3=SW 4=SE quarters are smallest to largest				NAD83 UTM in meters						
Well Tag	POD Nbr	Q64	Q16	Q4	Sec	Tws	Rng	X	Y	Map
NA	CP 01099 POD3	NW	NW	NW	28	23S	35E	652478.3	3572932.0	

* UTM location was derived from PLSS - see Help

Driller License:	1706	Driller Company:	ELITE DRILLERS CORPORATION
Driller Name:	WALLACE, BRYCE J.LEE.NER		
Drill Start Date:	2020-09-14	Drill Finish Date:	2020-11-02
Log File Date:	2020-11-17	PCW Rcv Date:	Source: Artesian
Pump Type:	Pipe Discharge Size:	Estimated Yield:	50
Casing Size:	7.87	Depth Well:	930
		Depth Water:	725

Water Bearing Stratifications:

Top	Bottom	Description
710	750	Sandstone/Gravel/Conglomerate
750	905	Sandstone/Gravel/Conglomerate

Casing Perforations:

Top	Bottom
640	930

The data is furnished by the NMOSE/ISC and is accepted by the recipient with the expressed understanding that the OSE/ISC make no warranties, expressed or implied, concerning the accuracy, completeness, reliability, usability, or suitability for any particular purpose of the data.



WELL RECORD & LOG

OFFICE OF THE STATE ENGINEER

www.ose.state.nm.us

1. GENERAL AND WELL LOCATION	OSE POD NO. (WELL NO.) CP-1099-POD3		WELL TAG ID NO. ID 20D16		OSE FILE NO(S)			
	WELL OWNER NAME(S) LIMESTONE BASIN PROPERTIES RANCH, LLC				PHONE (OPTIONAL)			
	WELL OWNER MAILING ADDRESS 3300 N A STREET, BLDG 1, STE 220				CITY MIDLAND	STATE TX	ZIP 79705	
	WELL LOCATION (FROM GPS)	DEGREES LATITUDE 32	MINUTES 16	SECONDS 58.03 N	* ACCURACY REQUIRED: ONE TENTH OF A SECOND * DATUM REQUIRED: WGS 84			
DESCRIPTION RELATING WELL LOCATION TO STREET ADDRESS AND COMMON LANDMARKS - PLSS (SECTION, TOWNSHIP, RANGE) WHERE AVAILABLE								
2. DRILLING & CASING INFORMATION	LICENSE NO. WD1706		NAME OF LICENSED DRILLER Bryce Wallace			NAME OF WELL DRILLING COMPANY Elite Drillers Corporation		
	DRILLING STARTED 09/14/20	DRILLING ENDED 11/02/20	DEPTH OF COMPLETED WELL (FT) 930	BORE HOLE DEPTH (FT) 930	DEPTH WATER FIRST ENCOUNTERED (FT) 725			
	COMPLETED WELL IS: <input checked="" type="checkbox"/> ARTESIAN <input type="checkbox"/> DRY HOLE <input type="checkbox"/> SHALLOW (UNCONFINED)				STATIC WATER LEVEL IN COMPLETED WELL (FT) 282			
	DRILLING FLUID: <input type="checkbox"/> AIR <input checked="" type="checkbox"/> MUD ADDITIVES - SPECIFY:							
	DRILLING METHOD: <input checked="" type="checkbox"/> ROTARY <input type="checkbox"/> HAMMER <input type="checkbox"/> CABLE TOOL <input type="checkbox"/> OTHER - SPECIFY:							
	DEPTH (feet bgl)		BORE HOLE DIAM. (inches)	CASING MATERIAL AND/OR GRADE (include each casing string, and note sections of screen)	CASING CONNECTION TYPE (add coupling diameter)	CASING INSIDE DIAM. (inches)	CASING WALL THICKNESS (inches)	SLOT SIZE (inches)
	FROM	TO						
	0	666	17.5	J55 - 48#	T/C	12.615	.38	
	640	930	12.25	J55	T/C	7.875	.38	0.1
3. ANNULAR MATERIAL	DEPTH (feet bgl)		BORE HOLE DIAM. (inches)	LIST ANNULAR SEAL MATERIAL AND GRAVEL PACK SIZE-RANGE BY INTERVAL	AMOUNT (cubic feet)	METHOD OF PLACEMENT		
	FROM	TO						
	0	666	17.5	CLASS C	1021	Pressure Grout		
	640	930	12.25	3/8 PEA GRAVEL	150	Pour		

FOR OSE INTERNAL USE

WR-20 WELL RECORD & LOG (Version 06 30 17)

FILE NO.	CP-1099	POD NO.	3	TRN NO.	678293
LOCATION	235.35E.28.111		WELL TAG ID NO.	20D16	PAGE 1 OF 2

4. HYDROGEOLOGIC LOG OF WELL

FOR OSE INTERNAL USE

Point of Diversion Summary

quarters are 1=NW 2=NE 3=SW 4=SE				NAD83 UTM in meters						
quarters are smallest to largest										
Well Tag	POD Nbr	Q64	Q16	Q4	Sec	Tws	Rng	X	Y	Map
221C0	CP 01099 POD2	SW	SW	SW	21	23S	35E	652968.3	3572750.9	

* UTM location was derived from PLSS - see Help

Driller License:	1706	Driller Company:	ELITE DRILLERS CORPORATION
Driller Name:	WALLACE, BRYCE J.LEE.NER		
Drill Start Date:	2019-01-10	Drill Finish Date:	2019-01-13
Log File Date:	2019-01-24	PCW Rcv Date:	Source: Shallow
Pump Type:	Pipe Discharge Size:	Estimated Yield:	90
Casing Size:	7.60	Depth Well:	750
		Depth Water:	120

Water Bearing Stratifications:

Top	Bottom	Description
115	220	Sandstone/Gravel/Conglomerate
580	600	Sandstone/Gravel/Conglomerate
600	740	Other/Unknown

Casing Perforations:

Top	Bottom
460	750

Meter Information

Meter Number:	18926	Meter Make:	SEAMETRICS
Meter Serial Number:	042018001241	Meter Multiplier:	1.0000
Number of Dials:	8	Meter Type:	Diversion
Unit of Measure:	Barrels 42 gal.	Reading Frequency:	Monthly

Meter Readings (in Acre-Feet)

Read Date	Year	Mtr Reading	Flag	Rdr	Comment	Mtr Amount	Online
2019-01-01	2019	0.000	A	RPT	initial reading 01/2019	0.000	
2019-03-31	2019	38875.990	A	RPT		5.011	
2019-07-01	2019	74581.710	A	RPT		4.602	
2019-08-02	2019	79810.313	A	RPT		0.674	
2019-09-01	2019	92668.620	A	RPT		1.657	
2019-09-14	2019	96772.718	A	RPT	Final meter reading. Malfuncti	0.529	
2019-09-14	2019	3722.301	A	ca	Initial reading new meter	0.000	
2019-10-01	2019	13248.301	A	ca		1.228	
2019-11-04	2019	31369.278	A	RPT		2.336	
2019-12-03	2019	47755.642	A	RPT		2.112	
2020-02-01	2020	66698.087	A	RPT		2.442	
2020-03-02	2020	82490.283	A	RPT		2.036	
2020-04-01	2020	92296.819	A	RPT		1.264	
2020-04-13	2020	92296.819	A	RPT	Final Read; meter not working	0.000	
2020-04-13	2020	250287.000	A	RPT	Initial Meter Reading	0.000	
2020-05-04	2020	260756.690	A	RPT		1.349	
2020-06-04	2020	274288.630	A	RPT		1.744	
2020-07-01	2020	280383.000	A	RPT		0.786	
2020-08-03	2020	280462.050	A	RPT		0.010	
2020-10-09	2020	280543.260	A	RPT		0.010	
2020-11-06	2020	294221.930	A	RPT		1.763	
2021-02-10	2021	320664.430	A	ad		3.408	
2021-08-11	2021	420816.380	A	ad		12.909	
2021-09-01	2021	449294.030	A	ad		3.671	
2021-10-06	2021	484949.830	A	ad		4.596	
2021-11-04	2021	517366.960	A	ad		4.178	
2021-12-14	2021	562150.460	A	ad		5.772	
2022-01-01	2022	562150.460	A	ad		0.000	
2022-02-08	2022	562150.460	A	ad		0.000	

Read Date	Year	Mtr Reading	Flag	Rdr	Comment	Mtr Amount	Online
2022-03-02	2022	562150.460	A	ad		0.000	
2022-04-01	2022	562150.460	A	ad		0.000	
2022-09-09	2022	685930.000	A	ad		15.954	
2022-10-10	2022	685930.080	A	ad		0.000	
2022-11-10	2022	685930.080	A	ad		0.000	
2023-05-09	2023	685930.080	A	ad		0.000	
2023-06-07	2023	685930.080	A	ad		0.000	
2023-07-03	2023	685930.080	A	ad		0.000	
2023-08-09	2023	685930.080	A	ad		0.000	
2023-09-30	2023	685930.080	A	ad		0.000	
2023-10-09	2023	685930.080	A	ad		0.000	

YTD Meter Amounts:

Year	Amount
2019	18.149
2020	11.404
2021	34.534
2022	15.954
2023	0.000

The data is furnished by the NMOSE/ISC and is accepted by the recipient with the expressed understanding that the OSE/ISC make no warranties, expressed or implied, concerning the accuracy, completeness, reliability, usability, or suitability for any particular purpose of the data.

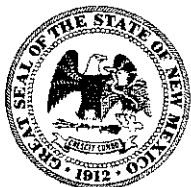

WELL RECORD & LOG

OFFICE OF THE STATE ENGINEER

www.ose.state.nm.us

STATE OF NEW MEXICO
ROOSEVELT, NEW MEXICO

2019 JAN 24 PM 1:20

1. GENERAL AND WELL LOCATION	OSE POD NO. (WELL NO.) CP-1099-POD2		WELL TAG ID NO. ID 221C0		OSE FILE NO(S).			
	WELL OWNER NAME(S) Limestone Basin Properties Ranch, LLC				PHONE (OPTIONAL) 210-835-8057			
	WELL OWNER MAILING ADDRESS 3300 N. A Street, Bldg 1, Ste 220				CITY Midland	STATE TX	ZIP 79705	
	WELL LOCATION (FROM GPS)	DEGREES LATITUDE 32	MINUTES 16	SECONDS 58.1016 N	* ACCURACY REQUIRED: ONE TENTH OF A SECOND * DATUM REQUIRED: WGS 84			
DESCRIPTION RELATING WELL LOCATION TO STREET ADDRESS AND COMMON LANDMARKS - PLSS (SECTION, TOWNSHIP, RANGE) WHERE AVAILABLE								
2. DRILLING & CASING INFORMATION	LICENSE NO. WD1706		NAME OF LICENSED DRILLER Bryce Wallace			NAME OF WELL DRILLING COMPANY Elite Drillers Corporation		
	DRILLING STARTED 01/10/19	DRILLING ENDED 01/13/19	DEPTH OF COMPLETED WELL (FT) 750	BORE HOLE DEPTH (FT) 753	DEPTH WATER FIRST ENCOUNTERED (FT) 120			
	COMPLETED WELL IS: <input checked="" type="checkbox"/> ARTESIAN <input type="checkbox"/> DRY HOLE <input type="checkbox"/> SHALLOW (UNCONFINED)				STATIC WATER LEVEL IN COMPLETED WELL (FT) 258			
	DRILLING FLUID: <input checked="" type="checkbox"/> AIR <input type="checkbox"/> MUD ADDITIVES - SPECIFY:							
	DRILLING METHOD: <input checked="" type="checkbox"/> ROTARY <input type="checkbox"/> HAMMER <input type="checkbox"/> CABLE TOOL <input type="checkbox"/> OTHER - SPECIFY:							
	DEPTH (feet bgl)		BORE HOLE DIAM (inches)	CASING MATERIAL AND/OR GRADE (include each casing string, and note sections of screen)	CASING CONNECTION TYPE (add coupling diameter)	CASING INSIDE DIAM. (inches)	CASING WALL THICKNESS (inches)	SLOT SIZE (inches)
	FROM	TO						
	0	20	20	ASTM53 GRADE B		15.5	.25	
	+2	460	14.75	ASTM53 GRADE B	Welded	8.125	.25	
	460	750	14.75	SDR 17 PVC	Spline	7.6	SDR 17	.032
3. ANNULAR MATERIAL	DEPTH (feet bgl)		BORE HOLE DIAM. (inches)	LIST ANNULAR SEAL MATERIAL AND GRAVEL PACK SIZE-RANGE BY INTERVAL	AMOUNT (cubic feet)	METHOD OF PLACEMENT		
	FROM	TO						
	0	20	20	Portland I/II Cement	22	Trimmie		
	0	453	14.75	Portland I/II Cement	370	Trimmie		
	453	750	14.75	8/16 Silica Sand	230	Pour		

FOR OSE INTERNAL USE

WR-20 WELL RECORD & LOG (Version 06/30/17)

FILE NO. CP-1099	POD NO.	TRN NO. 657214
LOCATION	WELL TAG ID NO.	PAGE 1 OF 2

[illegible]

FOR OSE INTERNAL USE		WR-20 WELL RECORD & LOG (Version 06/30/2017)	
FILE NO.	POD NO.	TRN NO.	
LOCATION		WELL TAG ID NO.	PAGE 2 OF 2



ID STATE OFFICE
ROSHARON, TEXAS
NEW MEXICO

2019 JAN 24 PM 1:20

Point of Diversion Summary

quarters are 1=NW 2=NE 3=SW 4=SE
quarters are smallest to largest

NAD83 UTM in meters

Well Tag	POD Nbr	Q64	Q16	Q4	Sec	Tws	Rng	X	Y	Map
	CP 01099 POD1	NW	NW	NW	28	23S	35E	652466.1	3572927.8	

* UTM location was derived from PLSS - see Help

Driller License:

Driller Company:

Driller Name:

Drill Start Date:

Drill Finish Date:

Plug Date:

Log File Date:

PCW Rcv Date:

Source:

Pump Type:

Pipe Discharge Size:

Estimated Yield:

Casing Size:

Depth Well:

Depth Water:

The data is furnished by the NMOSE/ISC and is accepted by the recipient with the expressed understanding that the OSE/ISC make no warranties, expressed or implied, concerning the accuracy, completeness, reliability, usability, or suitability for any particular purpose of the data.

F No.

NEW MEXICO OFFICE OF THE STATE ENGINEER

APPLICATION FOR PERMIT TO USE UNDERGROUND WATERS IN ACCORDANCE
WITH SECTIONS 72-12-1.1, 72-12-1.2, OR 72-12-1.3 NEW MEXICO STATUTESFor fees, see State Engineer website: <http://www.ose.state.nm.us/>

2-31637

1. APPLICANT(S)

Name: Limestone Livestock LLC	Name: Atkins Engineering Associates, Inc
Contact or Agent: Bill Angell	Contact or Agent: Jessica Atkins
Mailing Address: PO Box 190	Mailing Address: 2904 W 2 nd Street
City: Lovington	City: Roswell
State: NM Zip Code: 88260	State: NM Zip Code: 88201
Phone: 575-840-4158 Phone (Work):	Phone: Phone (Work): 575-624-2420
E-mail (optional):	E-mail (optional): jessica@atkinseng.com

2. WELL LOCATION Required: Coordinate location must be New Mexico State Plane (NAD 83), UTM (NAD 83), or Lat/Long (WGS84)

NM State Plane (NAD83) - In feet	NM West Zone <input type="checkbox"/> NM Central Zone <input type="checkbox"/> NM East Zone <input type="checkbox"/>	X (in feet): Y (in feet):
UTM (NAD83) - In meters	UTM Zone 13N <input type="checkbox"/> UTM Zone 12N <input type="checkbox"/>	Easting (in meters): Northing (in meters):
Lat/Long (WGS84) - To 1/10 th of second	Latitude: 32 deg	16 min 57.9 sec
	Longitude: -103 deg	22 min 51.4 sec
Other Location Information (complete the below, if applicable):		
PLSS Quarters or Halves: NW1/4 Section: 28 Township: 23S Range: 35E		
County: Lea		
Land Grant Name (if applicable):		
Lot No:	Block No:	Unit/Tract: Subdivision:
Hydrographic Survey:	Map:	Tract:
Other description relating point of diversion to common landmarks, streets, or other:		
Point of Diversion is on Land Owned by (Required): Limestone Livestock LLC		

2017 JUN 22 11 47

STATE ENGINEER OFFICE
ROSWEIL, NM 88201

FOR OSE INTERNAL USE

Application for Permit, Form wr-01, Rev11/16/11

File Number: CP-1099	Trn Number: 507753
Sub-basin: CP	POD No. 1 Log Due Date: N/A

3. PURPOSE OF USE

- ☐ Domestic use for one household
☒ Livestock watering
☐ Domestic use for more than one household. Number of households _____
☐ Drinking and sanitary uses that are incidental to the operations of a governmental, commercial, or non-profit facility
☐ Prospecting, mining or drilling operations to discover or develop natural resources
☐ Construction of public works, highways and roads
☐ Domestic use for one household and livestock watering
☐ Domestic use for multiple households and livestock watering
☐ Domestic well to accompany a house or other dwelling unit constructed for sale

4. WELL INFORMATION

File Information: (If existing well, provide OSE no. & indicate below if well is to be replacement, repaired or deepened, or supplemental. If new well, leave blank, as OSE must assign no.)

OSE Well No. (If Existing)

New Well No. (provided by OSE)

Driller Name: Unknown

Driller License Number: UNKNOWN

Approximate Depth of Well (feet): 530

Outside Diameter of Well Casing (inches): 6.00

☐ Replacement well
 (List all existing wells if more than one):

☐ Repair or Deepen:

☐ Clean out well to original depth

☐ Deepen well from _____ to _____ ft.

☐ Other (Explain):

☐ Supplemental well
 (List OSE No. for all wells this will supplement):
5. ADDITIONAL STATEMENTS OR EXPLANATIONS**ACKNOWLEDGEMENT**

I, We (name of applicant(s)), **Jessica Atkins, agent Limestone Livestock LLC**

 Print Name(s)

affirm that the foregoing statements are true to the best of (my, our) knowledge and belief.

Jessica Atkins
 Applicant Signature

 Applicant Signature

ACTION OF THE STATE ENGINEER (FOR OSE USE ONLY)

This application is approved subject to the attached general and specific conditions of approval.

Witness my hand and seal this 20th day of July 20 12, for the State Engineer,

By:

Margaret Wolf
 Signature Margaret Wolf, Water Resource Tech

Scott A. Verhines, P.E., State Engineer

 Print

STATE ENGINEER OFFICE
 ROSWELL, NEW MEXICO

FOR OSE INTERNAL USE

Application for Permit, Form wr-01, Rev11/16/11

File Number:

CP-1099

Trn Number:

507753

Sub-basin:

CP

POD No.

1

Log Due Date:

N/A

**NEW MEXICO STATE ENGINEER OFFICE
APPLICATION FOR PERMIT TO USE UNDERGROUND WATERS
IN ACCORDANCE WITH SECTION 72-12-1 NEW MEXICO STATUTES**

GENERAL CONDITIONS OF APPROVAL (A thru P)

- 06-A The maximum amount of water that may be appropriated under this permit is 3.000 acre-feet in any year.
- 06-B The well shall be drilled by a driller licensed in the State of New Mexico in accordance with Section 72-12-12 New Mexico Statutes Annotated. A licensed driller shall not be required for the construction of a driven well; provided that the casing shall not exceed two and three-eighths (2 3/8) inches outside diameter (Section 72-12-12).
- 06-C Driller's well record must be filed with the State Engineer within 20 days after the well is drilled or driven. Well record forms will be provided by the State Engineer upon request.
- 06-D The casing shall not exceed 7 inches outside diameter except under specific conditions in which reasons satisfactory to the State Engineer are shown.
- 06-E To request a change to the use of water authorized under this permit, the permittee shall file an application with the State Engineer.
- 06-F An application for a new 72-12-1.1 domestic well permit where the proposed point of diversion is to be located on the same legal lot of record as an operational 72-12-1.1 domestic well shall be treated as an application for a supplemental well.
- 06-G If artesian water is encountered, all rules and regulations pertaining to the drilling and casing of artesian wells shall be complied with.
- 06-H The drilling of the well and amount and uses of water permitted are subject to such limitations as may be imposed by a court or by lawful municipal or county ordinance which are more restrictive than the conditions of this permit and applicable State Engineer regulations.
- 06-I The permittee shall utilize the highest and best technology available to ensure conservation of water to the maximum extent practical.

Trn Desc: CP 01099
Log Due Date: _____
Form: wr-01

File Number: CP 01099
Trn Number: 507753

page: 1

**NEW MEXICO STATE ENGINEER OFFICE
APPLICATION FOR PERMIT TO USE UNDERGROUND WATERS
IN ACCORDANCE WITH SECTION 72-12-1 NEW MEXICO STATUTES**

GENERAL CONDITIONS OF APPROVAL (Continued)

- 06-J The well shall be set back a minimum of 50 ft. from an existing well of other ownership unless a variance has been granted by the State Engineer. The State Engineer may grant a variance for a replacement well or to allow for maximum spacing of the well from a source of groundwater contamination. The well shall be set back from potential sources of contamination in accordance with rules and regulations of the NM Environment Department.
- 06-K Pursuant to section 72-8-1 NMSA, the permittee shall allow the State Engineer and his representatives entry upon private property for the performance of their respective duties, including access to the well for meter reading and water level measurement.
- 06-L The permit is subject to cancellation for non-compliance with the conditions of approval or if otherwise not exercised in accordance with the terms of the permit.
- 06-M The right to divert water under this permit is subject to curtailment by priority administration as implemented by the State Engineer or a court.
- 06-N In the event of any change of ownership to this permit the new owner shall file a change of ownership form with the State Engineer in accordance with Section 72-1-2.1 NMSA.
- 06-O This well permit shall automatically expire unless the well is completed and the well record is filed with the State Engineer within one year of the date of issuance of the permit. It is the responsibility of the permit holder to ensure that the well record has been properly filed with the State Engineer.
- 06-P The well shall be constructed, maintained, and operated to prevent inter-aquifer exchange of water and to prevent loss of hydraulic head between geologic zones.

SPECIFIC CONDITIONS OF APPROVAL

- 06-10 Total diversion from all wells under this permit number shall not exceed 3.000 acre-feet per annum.

Trn Desc: CP 01099
Log Due Date: _____
Form: wr-01

File Number: CP 01099
Trn Number: 507753

page: 2

**NEW MEXICO STATE ENGINEER OFFICE
APPLICATION FOR PERMIT TO USE UNDERGROUND WATERS
IN ACCORDANCE WITH SECTION 72-12-1 NEW MEXICO STATUTES**

SPECIFIC CONDITIONS OF APPROVAL (Continued)

- 06-14 This permit authorizes the diversion of water for watering livestock. The total diversion of water under this permit shall not exceed 3.000 acre-feet per year.
- 06-18 Any diversion of water made in excess of the authorized maximum diversion amount shall be repaid with twice the amount of the over-diversion during the following calendar year. Repayment shall be made by either: (a) reducing the diversion from the well that is the source of the over-diversion; or (b) acquiring or leasing a valid, existing consumptive use water right in an amount equal to the repayment amount and submitting to the State Engineer for his approval a plan for the proposed repayment.

ACTION OF STATE ENGINEER

This application is approved for the use indicated, subject to all general conditions and to specific conditions listed above.

Witness my hand and seal this 19 day of Jul A.D., 2012

Scott A. Verhines, P.E., State Engineer

By: Margaret Wolf
Margaret Wolf

Trn Desc: CP 01099
Log Due Date: _____
Form: wr-01

File Number: CP 01099
Trn Number: 507753

page: 3

Scott A. Verhines, P.E.
State Engineer



Roswell Office
1900 WEST SECOND STREET
ROSWELL, NM 88201

**STATE OF NEW MEXICO
OFFICE OF THE STATE ENGINEER**

Trn Nbr: 507753
File Nbr: CP 01099

Jul. 20, 2012

JESSICA ATKINS
ATKINS ENGINEERING ASSOC, INC.
2904 W. 2ND STREET
ROSWELL, NM 88201

Greetings:

Enclosed is your copy of the above numbered permit that has been approved in accordance with NM Statute Section 72-12-1 subject to the conditions set forth on the approval page.

Please review the conditions for any required submittals. If submittals are not made by the date(s) indicated in the conditions, your rights under this permit shall expire by the date indicated on your permit.

Appropriate forms can be downloaded from the OSE website www.ose.state.nm.us or will be mailed upon request.

Sincerely,

A handwritten signature in cursive script, appearing to read "Mjw".

Margaret Wolf
(575) 622-6521

Enclosure

wr_01app

Locator Tool Report**General Information:**

Application ID: 29 Date: 07-19-2012 Time: 09:38:25

WR File Number: CP
Purpose: POINT OF DIVERSIONApplicant First Name: LIMESTONE
Applicant Last Name: LIVESTOCKGW Basin: CAPITAN
County: LEACritical Management Area Name(s): NONE
Special Condition Area Name(s): NONE
Land Grant Name: NON GRANT**PLSS Description (New Mexico Principal Meridian):**

NW 1/4 of NW 1/4 of NW 1/4 of NW 1/4 of Section 28, Township 23S, Range 35E.

Coordinate System Details:**Geographic Coordinates:**Latitude: 32 Degrees 16 Minutes 57.9 Seconds N
Longitude: 103 Degrees 22 Minutes 51.4 Seconds W**Universal Transverse Mercator Zone: 13N**

NAD 1983(92) (Meters)	N: 3,572,928	E: 652,466
NAD 1983(92) (Survey Feet)	N: 11,722,181	E: 2,140,632
NAD 1927 (Meters)	N: 3,572,726	E: 652,514
NAD 1927 (Survey Feet)	N: 11,721,519	E: 2,140,790

State Plane Coordinate System Zone: New Mexico East

NAD 1983(92) (Meters)	N: 142,617	E: 254,711
NAD 1983(92) (Survey Feet)	N: 467,904	E: 835,663
NAD 1927 (Meters)	N: 142,599	E: 242,158
NAD 1927 (Survey Feet)	N: 467,844	E: 794,478

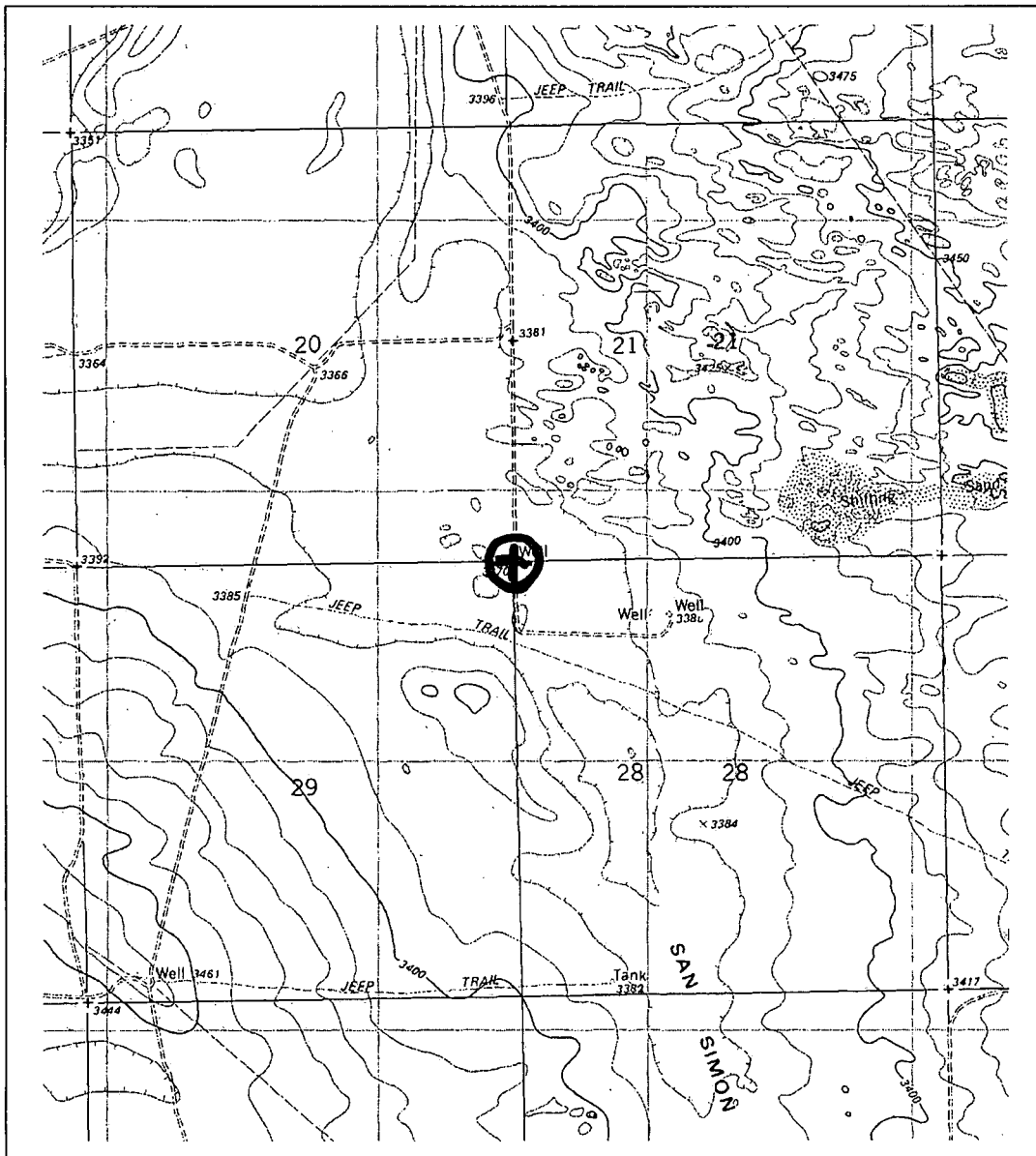
NEW MEXICO OFFICE OF STATE ENGINEER**Locator Tool Report**

WR File Number: CP

Scale: 1:27,181

Northing/Easting: UTM83(92) (Meter): N: 3,572,928

E: 652,466

Northing/Easting: SPCS83(92) (Feet): N: 467,904

E: 835,663

GW Basin: Capitan



[USGS Home](#)
[Contact USGS](#)
[Search USGS](#)

National Water Information System: Web Interface

USGS Water Resources

Data Category:

Groundwater

Geographic Area:

United States

GO

[Click for News Bulletins](#)

[Groundwater levels for the Nation](#)

! Important: [Next Generation Monitoring Location Page](#)

Search Results -- 1 sites found

Agency code = usgs

site_no list =

- 321652103222901

Minimum number of levels = 1

[Save file of selected sites](#) to local disk for future upload

USGS 321652103222901 23S.35E.28.124 677

Available data for this site

Groundwater: Field measurements

GO

Lea County, New Mexico

Hydrologic Unit Code 13070007

Latitude 32°16'51.8", Longitude 103°22'29.1" NAD83

Land-surface elevation 3,388 feet above NAVD88

The depth of the well is 5,300 feet below land surface.

This well is completed in the Other aquifers (N9999OTHER) national aquifer.

Output formats

[Table of data](#)

[Tab-separated data](#)

[Graph of data](#)

[Reselect period](#)

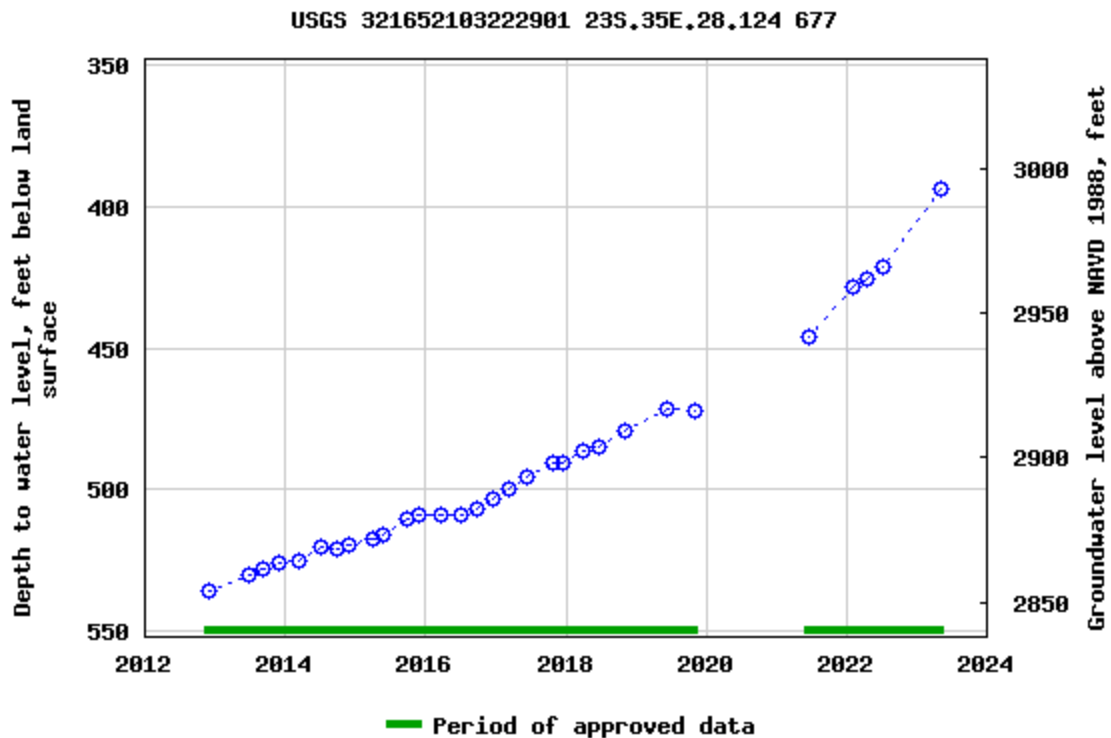

Breaks in the plot represent a gap of at least one year between field measurements.
[Download a presentation-quality graph](#)

[Questions or Comments](#)

[Help](#)

[Data Tips](#)

[Explanation of terms](#)

[Subscribe for system changes](#)

[Accessibility](#) [FOIA](#) [Privacy](#) [Policies and Notices](#)

[U.S. Department of the Interior](#) | [U.S. Geological Survey](#)

Title: Groundwater for USA: Water Levels

URL: <https://nwis.waterdata.usgs.gov/nwis/gwlevels?>



Page Contact Information: [USGS Water Data Support Team](#)

Page Last Modified: 2024-11-22 15:23:04 EST

0.72 0.52 nadww02



[USGS Home](#)
[Contact USGS](#)
[Search USGS](#)

National Water Information System: Web Interface

USGS Water Resources

Data Category:

Groundwater

Geographic Area:

United States

GO

[Click for News Bulletins](#)

[Groundwater levels for the Nation](#)

! Important: [Next Generation Monitoring Location Page](#)

Search Results -- 1 sites found

Agency code = usgs

site_no list =

- 321638103225201

Minimum number of levels = 1

[Save file of selected sites](#) to local disk for future upload

USGS 321638103225201 23S.35E.28.11111

Available data for this site

Groundwater: Field measurements

GO

Lea County, New Mexico

Hydrologic Unit Code 13070007

Latitude 32°16'58", Longitude 103°22'51" NAD27

Land-surface elevation 3,370.00 feet above NGVD29

The depth of the well is 795 feet below land surface.

This well is completed in the Other aquifers (N9999OTHER) national aquifer.

This well is completed in the Santa Rosa Sandstone (231SNRS) local aquifer.

Output formats

[Table of data](#)

[Tab-separated data](#)

[Graph of data](#)

[Reselect period](#)

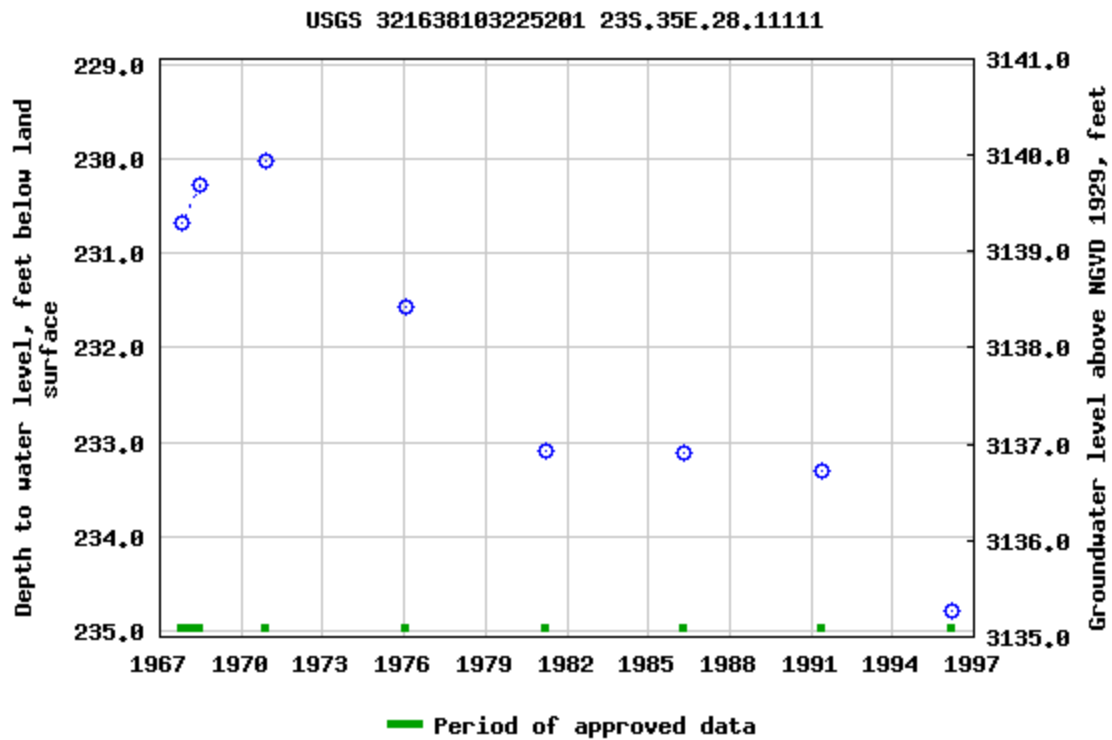

Breaks in the plot represent a gap of at least one year between field measurements.

[Download a presentation-quality graph](#)

[Questions or Comments](#)

[Help](#)

[Data Tips](#)

[Explanation of terms](#)

[Subscribe for system changes](#)

[Accessibility](#)

[FOIA](#)

[Privacy](#)

[Policies and Notices](#)

[U.S. Department of the Interior](#) | [U.S. Geological Survey](#)

Title: Groundwater for USA: Water Levels

URL: <https://nwis.waterdata.usgs.gov/nwis/gwlevels?>



Page Contact Information: [USGS Water Data Support Team](#)

Page Last Modified: 2024-11-22 15:23:04 EST

0.71 0.5 nadww02



[USGS Home](#)
[Contact USGS](#)
[Search USGS](#)

National Water Information System: Web Interface

USGS Water Resources

Data Category:

Groundwater

Geographic Area:

United States

GO

[Click for News Bulletins](#)

[Groundwater levels for the Nation](#)

! Important: [Next Generation Monitoring Location Page](#)

Search Results -- 1 sites found

Agency code = usgs

site_no list =

- 321631103223201

Minimum number of levels = 1

[Save file of selected sites](#) to local disk for future upload

USGS 321631103223201 23S.35E.28.12321

Available data for this site

Groundwater: Field measurements

GO

Lea County, New Mexico

Hydrologic Unit Code 13070007

Latitude 32°16'31", Longitude 103°22'32" NAD27

Land-surface elevation 3,369 feet above NAVD88

The depth of the well is 242 feet below land surface.

This well is completed in the Other aquifers (N9999OTHER) national aquifer.

This well is completed in the Alluvium, Bolson Deposits and Other Surface Deposits (110AVMB) local aquifer.

Output formats

[Table of data](#)

[Tab-separated data](#)

[Graph of data](#)

[Reselect period](#)

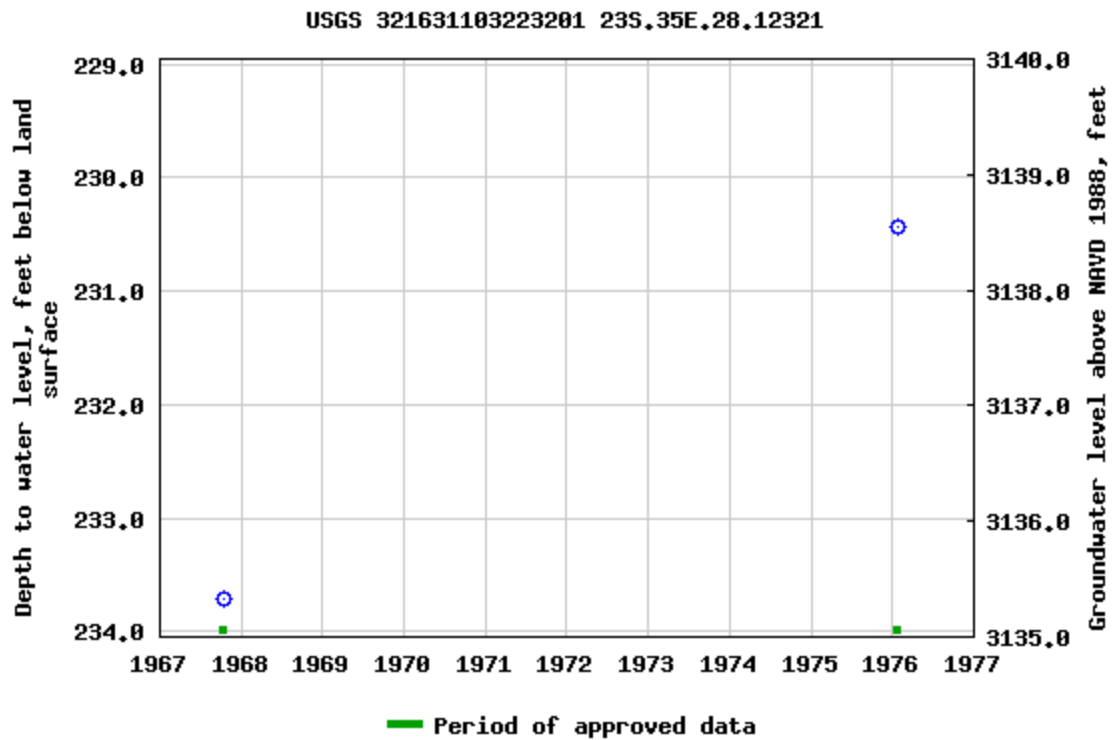

Breaks in the plot represent a gap of at least one year between field measurements.

[Download a presentation-quality graph](#)

[Questions or Comments](#)

[Help](#)

[Data Tips](#)

[Explanation of terms](#)

[Subscribe for system changes](#)

[Accessibility](#) [FOIA](#) [Privacy](#) [Policies and Notices](#)

[U.S. Department of the Interior](#) | [U.S. Geological Survey](#)

Title: Groundwater for USA: Water Levels

URL: <https://nwis.waterdata.usgs.gov/nwis/gwlevels?>



Page Contact Information: [USGS Water Data Support Team](#)

Page Last Modified: 2024-11-22 15:23:03 EST

0.74 0.55 nadww02



Liner Inspection Checklist

Company: Goodnight Midstream Site Name: Serrano Tore Sys 2-Inch

Project #: 21463 Inspection Tech: Miguel Ramirez Date: 11/15/2024

Visual Inspection

Type of Secondary Containment			
Earthen	<input type="checkbox"/>	Cement	<input type="checkbox"/>
Lined	<input checked="" type="checkbox"/>	Coated Fabrics/Laminates	<input checked="" type="checkbox"/>
Steel	<input checked="" type="checkbox"/>	Other _____	<input type="checkbox"/>

Containment Status			
Free Fluid	<input type="checkbox"/>	Traces of Leak Inside	<input type="checkbox"/>
Intermittent Pooling	<input type="checkbox"/>	Traces of Leak Outside	<input type="checkbox"/>
Intact	<input checked="" type="checkbox"/>	Dry	<input checked="" type="checkbox"/>

	Yes	No
Two (2) Business Day notification of inspection to appropriate division?	<input checked="" type="checkbox"/>	<input type="checkbox"/>
Release was contained to the lined containment area?	<input checked="" type="checkbox"/>	<input type="checkbox"/>
Material covering affected portion of liner removed?	<input checked="" type="checkbox"/>	<input type="checkbox"/>
Liner thoroughly inspected?	<input checked="" type="checkbox"/>	<input type="checkbox"/>
Damage from animals or vegetation compromising liner integrity?	<input checked="" type="checkbox"/>	<input checked="" type="checkbox"/>
Cracks, holes, chips or seepages in the liner system?	<input type="checkbox"/>	<input checked="" type="checkbox"/>
Dike wall, foundation, or embankment movement or settlement?	<input type="checkbox"/>	<input checked="" type="checkbox"/>
Degradation of the liner system at penetrations (piping, supports)?	<input type="checkbox"/>	<input checked="" type="checkbox"/>
Evidence of foundation movement, settlement, or deterioration?	<input type="checkbox"/>	<input checked="" type="checkbox"/>
Liner was able to contain the release?	<input checked="" type="checkbox"/>	<input type="checkbox"/>



If **YES** to all, certify on Form C-141 that liner remains intact and was able to contain the release.

If **NO** to any, Responsible Party must delineate the horizontal and vertical extent of impacts from the release.

Signature: 

Date: 11/25/24



<p>Legend:</p> <p> Release Point</p> <p> Affected Area</p>	<p>Figure 1</p> <p>Site Diagram</p> <p>Serrano - Tore Sys 2-Inch</p> <p>Goodnight Midstream Permian, LLC</p> <p>GPS: 32.279611, -103.373159</p>	<p></p> <p>Drafted: Checked: jwl Date: 11/22/24</p>
---	--	--







Sante Fe Main Office
Phone: (505) 476-3441

General Information
Phone: (505) 629-6116

Online Phone Directory
<https://www.emnrd.nm.gov/ocd/contact-us>

State of New Mexico
Energy, Minerals and Natural Resources
Oil Conservation Division
1220 S. St Francis Dr.
Santa Fe, NM 87505

QUESTIONS

Action 408927

QUESTIONS

Operator: GOODNIGHT MIDSTREAM PERMIAN, LLC 5910 North Central Expressway Dallas, TX 75206	OGRID: 372311
	Action Number: 408927
	Action Type: [C-141] Remediation Closure Request C-141 (C-141-v-Closure)

QUESTIONS

Prerequisites	
Incident ID (n#)	nAPP2401635107
Incident Name	NAPP2401635107 SERRANO - TORE SYS 2IN SLURRY LINE RELEASE @ 0
Incident Type	Produced Water Release
Incident Status	Remediation Closure Report Received
Incident Facility	[fDHR1912631985] SERRANO

Location of Release Source	
Please answer all the questions in this group.	
Site Name	SERRANO - TORE SYS 2IN SLURRY LINE RELEASE
Date Release Discovered	01/15/2024
Surface Owner	Private

Incident Details	
Please answer all the questions in this group.	
Incident Type	Produced Water Release
Did this release result in a fire or is the result of a fire	No
Did this release result in any injuries	No
Has this release reached or does it have a reasonable probability of reaching a watercourse	No
Has this release endangered or does it have a reasonable probability of endangering public health	No
Has this release substantially damaged or will it substantially damage property or the environment	No
Is this release of a volume that is or may with reasonable probability be detrimental to fresh water	No

Nature and Volume of Release	
Material(s) released, please answer all that apply below. Any calculations or specific justifications for the volumes provided should be attached to the follow-up C-141 submission.	
Crude Oil Released (bbls) Details	Not answered.
Produced Water Released (bbls) Details	Cause: Freeze Dump Line Produced Water Released: 92 BBL Recovered: 92 BBL Lost: 0 BBL.
Is the concentration of chloride in the produced water >10,000 mg/l	Yes
Condensate Released (bbls) Details	Not answered.
Natural Gas Vented (Mcf) Details	Not answered.
Natural Gas Flared (Mcf) Details	Not answered.
Other Released Details	Not answered.
Are there additional details for the questions above (i.e. any answer containing Other, Specify, Unknown, and/or Fire, or any negative lost amounts)	Not answered.

Sante Fe Main Office
Phone: (505) 476-3441

General Information
Phone: (505) 629-6116

Online Phone Directory
<https://www.emnrd.nm.gov/ocd/contact-us>

State of New Mexico
Energy, Minerals and Natural Resources
Oil Conservation Division
1220 S. St Francis Dr.
Santa Fe, NM 87505

QUESTIONS, Page 2

Action 408927

QUESTIONS (continued)

Operator: GOODNIGHT MIDSTREAM PERMIAN, LLC 5910 North Central Expressway Dallas, TX 75206	OGRID: 372311
	Action Number: 408927
	Action Type: [C-141] Remediation Closure Request C-141 (C-141-v-Closure)

QUESTIONS

Nature and Volume of Release (continued)	
Is this a gas only submission (i.e. only significant Mcf values reported)	No, according to supplied volumes this does not appear to be a "gas only" report.
Was this a major release as defined by Subsection A of 19.15.29.7 NMAC	Yes
Reasons why this would be considered a submission for a notification of a major release	From paragraph A. "Major release" determine using: (1) an unauthorized release of a volume, excluding gases, of 25 barrels or more.
With the implementation of the 19.15.27 NMAC (05/25/2021), venting and/or flaring of natural gas (i.e. gas only) are to be submitted on the C-129 form.	

Initial Response

The responsible party must undertake the following actions immediately unless they could create a safety hazard that would result in injury.

The source of the release has been stopped	True
The impacted area has been secured to protect human health and the environment	True
Released materials have been contained via the use of berms or dikes, absorbent pads, or other containment devices	True
All free liquids and recoverable materials have been removed and managed appropriately	True
If all the actions described above have not been undertaken, explain why	Not answered.

Per Paragraph (4) of Subsection B of 19.15.29.8 NMAC the responsible party may commence remediation immediately after discovery of a release. If remediation has begun, please prepare and attach a narrative of actions to date in the follow-up C-141 submission. If remedial efforts have been successfully completed or if the release occurred within a lined containment area (see Subparagraph (a) of Paragraph (5) of Subsection A of 19.15.29.11 NMAC), please prepare and attach all information needed for closure evaluation in the follow-up C-141 submission.

I hereby certify that the information given above is true and complete to the best of my knowledge and understand that pursuant to OCD rules and regulations all operators are required to report and/or file certain release notifications and perform corrective actions for releases which may endanger public health or the environment. The acceptance of a C-141 report by the OCD does not relieve the operator of liability should their operations have failed to adequately investigate and remediate contamination that pose a threat to groundwater, surface water, human health or the environment. In addition, OCD acceptance of a C-141 report does not relieve the operator of responsibility for compliance with any other federal, state, or local laws and/or regulations.

I hereby agree and sign off to the above statement	Name: Adrian Urduidi Title: HSE Representative Email: adrian.urduidi@goodnightmidstream.com Date: 01/30/2024
--	--

Sante Fe Main Office
Phone: (505) 476-3441

General Information
Phone: (505) 629-6116

Online Phone Directory
<https://www.emnrd.nm.gov/ocd/contact-us>

State of New Mexico
Energy, Minerals and Natural Resources
Oil Conservation Division
1220 S. St Francis Dr.
Santa Fe, NM 87505

QUESTIONS, Page 3

Action 408927

QUESTIONS (continued)

Operator: GOODNIGHT MIDSTREAM PERMIAN, LLC 5910 North Central Expressway Dallas, TX 75206	OGRID: 372311
	Action Number: 408927
	Action Type: [C-141] Remediation Closure Request C-141 (C-141-v-Closure)

QUESTIONS

Site Characterization	
<i>Please answer all the questions in this group (only required when seeking remediation plan approval and beyond). This information must be provided to the appropriate district office no later than 90 days after the release discovery date.</i>	
What is the shallowest depth to groundwater beneath the area affected by the release in feet below ground surface (ft bgs)	Between 100 and 500 (ft.)
What method was used to determine the depth to ground water	NM OSE iWaters Database Search
Did this release impact groundwater or surface water	No
What is the minimum distance, between the closest lateral extents of the release and the following surface areas:	
A continuously flowing watercourse or any other significant watercourse	Between 1 and 5 (mi.)
Any lakebed, sinkhole, or playa lake (measured from the ordinary high-water mark)	Between 1 and 5 (mi.)
An occupied permanent residence, school, hospital, institution, or church	Between 1 and 5 (mi.)
A spring or a private domestic fresh water well used by less than five households for domestic or stock watering purposes	Between 1 and 5 (mi.)
Any other fresh water well or spring	Between 500 and 1000 (ft.)
Incorporated municipal boundaries or a defined municipal fresh water well field	Greater than 5 (mi.)
A wetland	Between 1 and 5 (mi.)
A subsurface mine	Greater than 5 (mi.)
An (non-karst) unstable area	Between 1 and 5 (mi.)
Categorize the risk of this well / site being in a karst geology	Low
A 100-year floodplain	Greater than 5 (mi.)
Did the release impact areas not on an exploration, development, production, or storage site	No

Remediation Plan	
<i>Please answer all the questions that apply or are indicated. This information must be provided to the appropriate district office no later than 90 days after the release discovery date.</i>	
Requesting a remediation plan approval with this submission	Yes
<i>Attach a comprehensive report demonstrating the lateral and vertical extents of soil contamination associated with the release have been determined, pursuant to 19.15.29.11 NMAC and 19.15.29.13 NMAC.</i>	
Have the lateral and vertical extents of contamination been fully delineated	Yes
Was this release entirely contained within a lined containment area	Yes
<i>Per Subsection B of 19.15.29.11 NMAC unless the site characterization report includes completed efforts at remediation, the report must include a proposed remediation plan in accordance with 19.15.29.12 NMAC, which includes the anticipated timelines for beginning and completing the remediation.</i>	
On what estimated date will the remediation commence	01/15/2024
On what date will (or did) the final sampling or liner inspection occur	11/15/2024
On what date will (or was) the remediation complete(d)	11/15/2024
What is the estimated surface area (in square feet) that will be remediated	0
What is the estimated volume (in cubic yards) that will be remediated	0
<i>These estimated dates and measurements are recognized to be the best guess or calculation at the time of submission and may (be) change(d) over time as more remediation efforts are completed.</i>	
<i>The OCD recognizes that proposed remediation measures may have to be minimally adjusted in accordance with the physical realities encountered during remediation. If the responsible party has any need to significantly deviate from the remediation plan proposed, then it should consult with the division to determine if another remediation plan submission is required.</i>	

Sante Fe Main Office
Phone: (505) 476-3441

General Information
Phone: (505) 629-6116

Online Phone Directory
<https://www.emnrd.nm.gov/ocd/contact-us>

State of New Mexico
Energy, Minerals and Natural Resources
Oil Conservation Division
1220 S. St Francis Dr.
Santa Fe, NM 87505

QUESTIONS, Page 4

Action 408927

QUESTIONS (continued)

Operator: GOODNIGHT MIDSTREAM PERMIAN, LLC 5910 North Central Expressway Dallas, TX 75206	OGRID: 372311
	Action Number: 408927
	Action Type: [C-141] Remediation Closure Request C-141 (C-141-v-Closure)

QUESTIONS

Remediation Plan (continued)	
<i>Please answer all the questions that apply or are indicated. This information must be provided to the appropriate district office no later than 90 days after the release discovery date.</i>	
This remediation will (or is expected to) utilize the following processes to remediate / reduce contaminants:	
(Select all answers below that apply.)	
Is (or was) there affected material present needing to be removed	No
Is (or was) there a power wash of the lined containment area (to be) performed	No
OTHER (Non-listed remedial process)	Yes
Other Non-listed Remedial Process. Please specify	92 barrels of produced water was recovered by utilization of squeegees and vacuum truck removal
<i>Per Subsection B of 19.15.29.11 NMAC unless the site characterization report includes completed efforts at remediation, the report must include a proposed remediation plan in accordance with 19.15.29.12 NMAC, which includes the anticipated timelines for beginning and completing the remediation.</i>	
I hereby certify that the information given above is true and complete to the best of my knowledge and understand that pursuant to OCD rules and regulations all operators are required to report and/or file certain release notifications and perform corrective actions for releases which may endanger public health or the environment. The acceptance of a C-141 report by the OCD does not relieve the operator of liability should their operations have failed to adequately investigate and remediate contamination that pose a threat to groundwater, surface water, human health or the environment. In addition, OCD acceptance of a C-141 report does not relieve the operator of responsibility for compliance with any other federal, state, or local laws and/or regulations.	
I hereby agree and sign off to the above statement	Name: Ralph Tijerina Title: Director of EH&S Email: rtijerina@goodnightmidstream.com Date: 12/05/2024
<i>The OCD recognizes that proposed remediation measures may have to be minimally adjusted in accordance with the physical realities encountered during remediation. If the responsible party has any need to significantly deviate from the remediation plan proposed, then it should consult with the division to determine if another remediation plan submission is required.</i>	

Sante Fe Main Office
Phone: (505) 476-3441

General Information
Phone: (505) 629-6116

Online Phone Directory
<https://www.emnrd.nm.gov/ocd/contact-us>

State of New Mexico
Energy, Minerals and Natural Resources
Oil Conservation Division
1220 S. St Francis Dr.
Santa Fe, NM 87505

QUESTIONS, Page 6

Action 408927

QUESTIONS (continued)

Operator: GOODNIGHT MIDSTREAM PERMIAN, LLC 5910 North Central Expressway Dallas, TX 75206	OGRID: 372311
	Action Number: 408927
	Action Type: [C-141] Remediation Closure Request C-141 (C-141-v-Closure)

QUESTIONS

Liner Inspection Information	
Last liner inspection notification (C-141L) recorded	402635
Liner inspection date pursuant to Subparagraph (a) of Paragraph (5) of Subsection A of 19.15.29.11 NMAC	11/15/2024
Was all the impacted materials removed from the liner	Yes
What was the liner inspection surface area in square feet	1200

Remediation Closure Request

Only answer the questions in this group if seeking remediation closure for this release because all remediation steps have been completed.

Requesting a remediation closure approval with this submission	Yes
Have the lateral and vertical extents of contamination been fully delineated	Yes
Was this release entirely contained within a lined containment area	Yes
What was the total surface area (in square feet) remediated	0
What was the total volume (cubic yards) remediated	0
Summarize any additional remediation activities not included by answers (above)	92 barrels of produced water was recovered by utilization of squeegees and vacuum truck

The responsible party must attach information demonstrating they have complied with all applicable closure requirements and any conditions or directives of the OCD. This demonstration should be in the form of a comprehensive report (in .pdf format) including a scaled site map, sampling diagrams, relevant field notes, photographs of any excavation prior to backfilling, laboratory data including chain of custody documents of final sampling, and a narrative of the remedial activities. Refer to 19.15.29.12 NMAC.

I hereby certify that the information given above is true and complete to the best of my knowledge and understand that pursuant to OCD rules and regulations all operators are required to report and/or file certain release notifications and perform corrective actions for releases which may endanger public health or the environment. The acceptance of a C-141 report by the OCD does not relieve the operator of liability should their operations have failed to adequately investigate and remediate contamination that pose a threat to groundwater, surface water, human health or the environment. In addition, OCD acceptance of a C-141 report does not relieve the operator of responsibility for compliance with any other federal, state, or local laws and/or regulations. The responsible party acknowledges they must substantially restore, reclaim, and re-vegetate the impacted surface area to the conditions that existed prior to the release or their final land use in accordance with 19.15.29.13 NMAC including notification to the OCD when reclamation and re-vegetation are complete.

I hereby agree and sign off to the above statement	Name: Ralph Tijerina Title: Director of EH&S Email: rtijerina@goodnightmidstream.com Date: 12/05/2024
--	--

Sante Fe Main Office
Phone: (505) 476-3441

General Information
Phone: (505) 629-6116

Online Phone Directory
<https://www.emnrd.nm.gov/ocd/contact-us>

State of New Mexico
Energy, Minerals and Natural Resources
Oil Conservation Division
1220 S. St Francis Dr.
Santa Fe, NM 87505

CONDITIONS

Action 408927

CONDITIONS

Operator: GOODNIGHT MIDSTREAM PERMIAN, LLC 5910 North Central Expressway Dallas, TX 75206	OGRID: 372311
	Action Number: 408927
	Action Type: [C-141] Remediation Closure Request C-141 (C-141-v-Closure)

CONDITIONS

Created By	Condition	Condition Date
nvez	Liner inspection approved, release resolved.	12/10/2024