



December 11, 2024

**New Mexico Oil Conservation Division**

1220 South St. Francis Street  
Santa Fe, New Mexico 87505

**Re: Closure Request  
PLU Big Sinks 3 25 31 Battery  
Incident Numbers nAPP2425933523 & nAPP2432150756  
Eddy County, New Mexico**

To Whom it May Concern:

Ensolum, LLC (Ensolum) on behalf of XTO Energy, Inc. (XTO), has prepared this *Closure Request* to document the findings of a liner integrity inspection conducted at the PLU Big Sinks 3 25 31 Battery (Site) following two releases of produced water within a lined containment. Based on the liner integrity inspection activities, XTO is submitting this *Closure Request*, describing assessment activities that have occurred and requesting no further action and closure for Incident Numbers nAPP2425933523 and nAPP2432150756.

**SITE DESCRIPTION AND RELEASE SUMMARY**

The Site is located in Unit A, Section 04, Township 25 South, Range 31 East in Eddy County, New Mexico (32.16448°, -103.77702°) and is associated with oil and gas exploration and production operations on Federal land managed by the Bureau of Land Management (BLM).

On September 13, 2024, defective material in a pump caused an equipment failure and resulted in the release of 120 barrels (bbls) of produced water into a lined containment. A vacuum truck was dispatched to the Site to recover free-standing fluid, and all released fluid was recovered. XTO immediately reported the release to the New Mexico Oil Conservation Division (NMOCD) via a Notification of Release (NOR) on September 15, 2024, and subsequently submitted an Initial C-141 Application (C-141) on September 16, 2024. The release was assigned Incident Number nAPP2425933523.

On November 16, 2024, equipment failure of a pump resulted in the release of 70 barrels (bbls) of produced water into the same lined containment. A vacuum truck was dispatched to the Site to recover free-standing fluid, and all released fluid was recovered. XTO reported the release to the NMOCD on a NOR on November 16, 2024, and subsequently submitted a C-141 on November 18, 2024. The release was assigned Incident Number nAPP2432150756.

**SITE CHARACTERIZATION AND CLOSURE CRITERIA**

The Site was characterized to assess the applicability of Table I, Closure Criteria for Soils Impacted by a Release, of Title 19, Chapter 15, Part 29 (19.15.29) of the New Mexico Administrative Code (NMAC). Results from the characterization desktop review are presented below and potential Site receptors are identified on Figure 1.

XTO Energy, Inc.  
Closure Request  
PLU Big Sinks 3 25 31 Battery

Depth to groundwater at the Site is estimated to be greater than 100 feet below ground surface (bgs) based on soil boring C-4762, permitted by the New Mexico Office of the State Engineer (OSE). The soil boring was drilled to a depth of 110 feet bgs and groundwater was not encountered. The location of the soil boring is approximately 1,839 feet southeast of the Site and is depicted on Figure 1. The borehole was properly abandoned with drill cuttings and hydrated bentonite chips. The Well Record is included in Appendix A.

The closest continuously flowing or significant watercourse is greater than 300 feet from the Site. The Site is greater than 200 feet from a lakebed, sinkhole, or playa lake and greater than 300 feet from an occupied residence, school, hospital, institution, church, or wetland. The Site is greater than 1,000 feet to a freshwater well or spring and is not within a 100-year floodplain or overlying a subsurface mine. The Site is underlain by unstable geology (medium potential karst designation area).

Based on the results of the Site Characterization, the following NMOCD Table I Closure Criteria (Closure Criteria) apply:

- Benzene: 10 milligrams per kilogram (mg/kg)
- Benzene, toluene, ethylbenzene, and total xylenes (BTEX): 50 mg/kg
- Total petroleum hydrocarbons (TPH): 100 mg/kg
- Chloride: 600 mg/kg

## LINER INTEGRITY INSPECTION ACTIVITIES

After a review of the C-141, internal documents, and initial release photographs, it was confirmed the two releases occurred within the lined containment. The lined containment was cleaned of all debris and power washed. A 48-hour advance notice of the liner inspection was submitted on December 4, 2024. On December 6, 2024, the lined containment was inspected by Ensolum personnel and was determined to be operating as designed. Upon inspection, no rips, tears, holes, or damage were observed. The liner was determined to be sufficient, and all released fluid had been recovered. A site map depicting the lined containment is included in Figure 2. Photographic documentation of the inspection is included in Appendix B.

## CLOSURE REQUEST

Liner integrity inspection activities were completed following a release of produced water within a lined containment at the Site. A liner integrity inspection was conducted by XTO personnel, and, upon inspection, no rips, tears, holes, or damage was observed, and the liner was determined to be sufficient. The releases were contained laterally by the lined containment and the liner was performing as designed. Based on initial response efforts and the liner operating as designed, XTO respectfully requests closure for Incident Numbers nAPP2425933523 and nAPP2432150756.

If you have any questions or comments, please contact Ms. Tacoma Morrissey at (337) 257-8307 or [tmorrissey@ensolum.com](mailto:tmorrissey@ensolum.com).

Sincerely,  
**Ensolum, LLC**

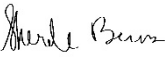
  
Sherele Brooks  
Staff Scientist

  
Tacoma Morrissey  
Associate Principal

XTO Energy, Inc.  
Closure Request  
PLU Big Sinks 3 25 31 Battery

cc: Colton Brown, XTO  
Kaylan Dirkx, XTO  
BLM

Appendices:

Figure 1 Site Receptor Map  
Figure 2 Site Map  
Appendix A Referenced Well Records  
Appendix B Photographic Log



FIGURES



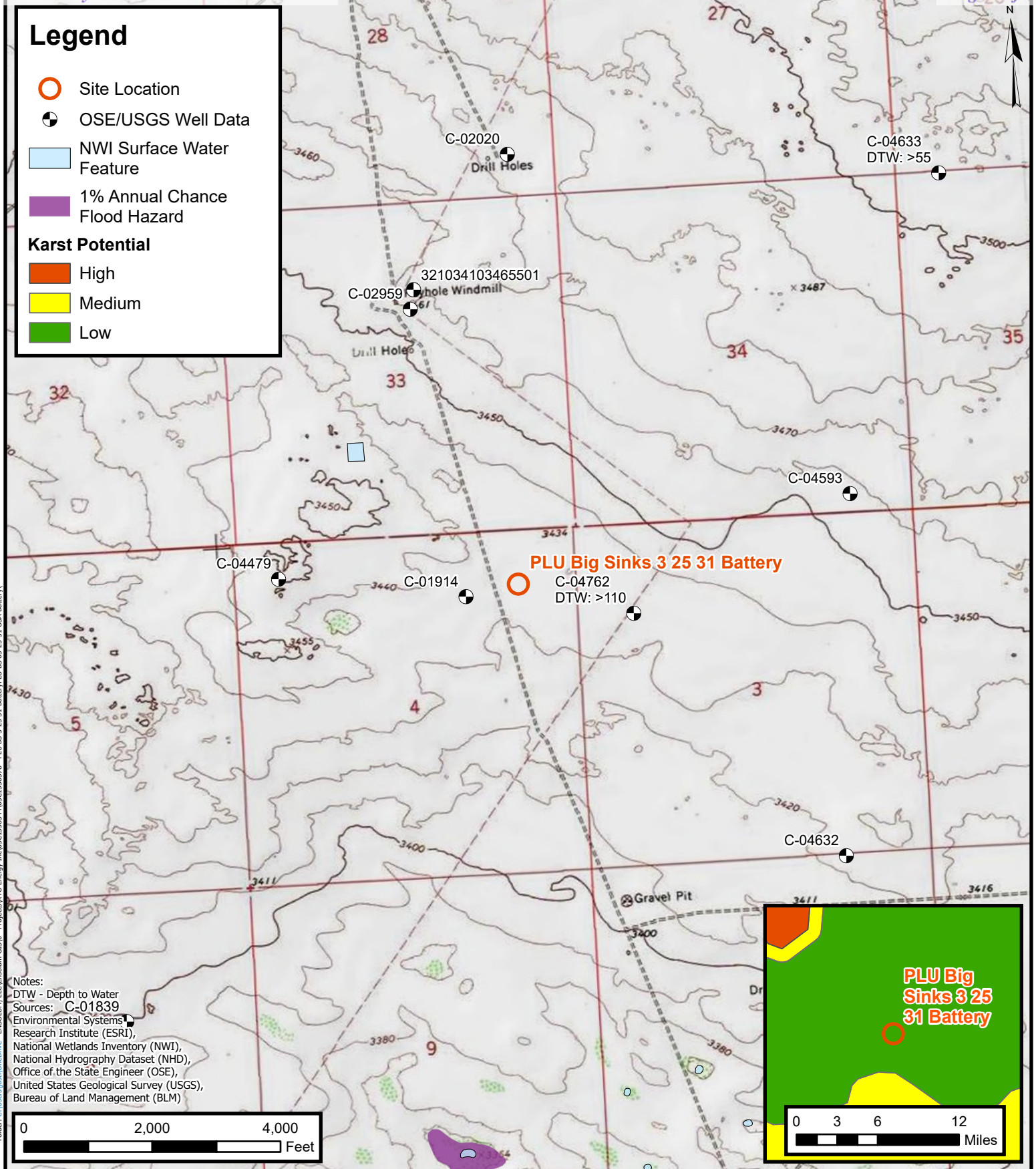

## Site Receptor Map

XTO Energy Inc.  
 PLU Big Sinks 3 25 31 Battery  
 Incident Numbers: nAPP2425933523 and nAPP2432150756  
 Unit A, Sec 04, T25S, R31E  
 Eddy County, New Mexico

FIGURE

1



## Legend

 Liner Containment Area



0 37.5 75 150  
Feet

Sources: Environmental Systems Research Institute (ESRI)



## Site Map

XTO Energy Inc.  
PLU Big Sinks 3 25 31 Battery  
Incident Numbers: nAPP2425933523 & nAPP2432150756  
Unit A, Sec 04, T25S, R31E  
Eddy County, New Mexico

**FIGURE**

**2**



## APPENDIX A

### Referenced Well Records

---

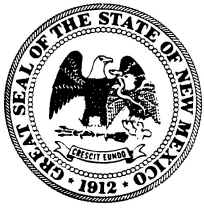

# WELL RECORD & LOG

OFFICE OF THE STATE ENGINEER

[www.ose.state.nm.us](http://www.ose.state.nm.us)

1. GENERAL AND WELL LOCATION	OSE POD NO. (WELL NO.) Pod 1 (BH01)		WELL TAG ID NO. n/a		OSE FILE NO(S). C-4762			
	WELL OWNER NAME(S) XTO Energy, Inc.				PHONE (OPTIONAL)			
	WELL OWNER MAILING ADDRESS 3401 E, Greene Street				CITY Carlsbad	STATE NM	ZIP 88220	
	WELL LOCATION (FROM GPS)	DEGREES 32	MINUTES 9	SECONDS 46.76	N	* ACCURACY REQUIRED: ONE TENTH OF A SECOND		
		LONGITUDE -103	46	18.78	W	* DATUM REQUIRED: WGS 84		
DESCRIPTION RELATING WELL LOCATION TO STREET ADDRESS AND COMMON LANDMARKS – PLSS (SECTION, TOWNSHIP, RANGE) WHERE AVAILABLE Unit F, Section 3, Township 25 South, Range 31 East								
2. DRILLING & CASING INFORMATION	LICENSE NO. WD-1188		NAME OF LICENSED DRILLER Scott Scarborough			NAME OF WELL DRILLING COMPANY Scarborough Drilling Inc.		
	DRILLING STARTED 8/9/2023		DRILLING ENDED 8/9/2023		DEPTH OF COMPLETED WELL (FT) 75	BORE HOLE DEPTH (FT) 110	DEPTH WATER FIRST ENCOUNTERED (FT) N/A	
	COMPLETED WELL IS: <input type="checkbox"/> ARTESIAN <input checked="" type="checkbox"/> DRY HOLE <input type="checkbox"/> SHALLOW (UNCONFINED)					STATIC WATER LEVEL IN COMPLETED WELL (FT) N/A		
	DRILLING FLUID: <input checked="" type="checkbox"/> AIR <input type="checkbox"/> MUD ADDITIVES – SPECIFY:							
	DRILLING METHOD: <input checked="" type="checkbox"/> ROTARY <input type="checkbox"/> HAMMER <input type="checkbox"/> CABLE TOOL <input type="checkbox"/> OTHER – SPECIFY:							
	DEPTH (feet bgl)		BORE HOLE DIAM. (inches)	CASING MATERIAL AND/OR GRADE (include each casing string, and note sections of screen)	CASING CONNECTION TYPE (add coupling diameter)	CASING INSIDE DIAM. (inches)	CASING WALL THICKNESS (inches)	SLOT SIZE (inches)
	FROM	TO						
	0	75	6	Temporary SCH 40 PVC	-	2	-	-
3. ANNULAR MATERIAL	DEPTH (feet bgl)		BORE HOLE DIAM. (inches)	LIST ANNULAR SEAL MATERIAL AND GRAVEL PACK SIZE-RANGE BY INTERVAL	AMOUNT (cubic feet)	METHOD OF PLACEMENT		
	FROM	TO						

FOR OSE INTERNAL USE

WR-20 WELL RECORD & LOG (Version 04/30/19)

FILE NO.	POD NO.	TRN NO.
LOCATION	WELL TAG ID NO.	PAGE 1 OF 2



4. HYDROGEOLOGIC LOG OF WELL	DEPTH (feet bgl)		THICKNESS (feet)	COLOR AND TYPE OF MATERIAL ENCOUNTERED - INCLUDE WATER-BEARING CAVITIES OR FRACTURE ZONES (attach supplemental sheets to fully describe all units)	WATER BEARING? (YES / NO)	ESTIMATED YIELD FOR WATER- BEARING ZONES (gpm)
	FROM	TO				
	0	20	20	Tan Caliche	Y    ✓ N	
	20	30	10	Red-Brown Sand	Y    ✓ N	
	30	110	80	Red-Orange Sand	Y    ✓ N	
					Y    N	
					Y    N	
					Y    N	
					Y    N	
					Y    N	
					Y    N	
					Y    N	
					Y    N	
					Y    N	
					Y    N	
					Y    N	
					Y    N	
					Y    N	
					Y    N	
					Y    N	
					Y    N	
					Y    N	
					Y    N	
					Y    N	
METHOD USED TO ESTIMATE YIELD OF WATER-BEARING STRATA: <input type="checkbox"/> PUMP <input type="checkbox"/> AIR LIFT <input type="checkbox"/> BAILER <input type="checkbox"/> OTHER – SPECIFY:					TOTAL ESTIMATED WELL YIELD (gpm):            0.00	

5. TEST; RIG SUPERVISION	WELL TEST	TEST RESULTS - ATTACH A COPY OF DATA COLLECTED DURING WELL TESTING, INCLUDING DISCHARGE METHOD, START TIME, END TIME, AND A TABLE SHOWING DISCHARGE AND DRAWDOWN OVER THE TESTING PERIOD.
	MISCELLANEOUS INFORMATION: Temporary casing removed and soil bore was backfilled using drill cuttings to a depth of 10 feet below ground surface, remaining 10 feet backfilled using hydrated bentonite chips.	
	PRINT NAME(S) OF DRILL RIG SUPERVISOR(S) THAT PROVIDED ONSITE SUPERVISION OF WELL CONSTRUCTION OTHER THAN LICENSEE: Mariaha O'Dell, Sarah Welvang	

6. SIGNATURE	BY SIGNING BELOW, I CERTIFY THAT TO THE BEST OF MY KNOWLEDGE AND BELIEF, THE FOREGOING IS A TRUE AND CORRECT RECORD OF THE ABOVE DESCRIBED WELL. I ALSO CERTIFY THAT THE WELL TAG, IF REQUIRED, HAS BEEN INSTALLED AND THAT THIS WELL RECORD WILL ALSO BE FILED WITH THE PERMIT HOLDER WITHIN 30 DAYS AFTER THE COMPLETION OF WELL DRILLING.	
	SIGNATURE OF DRILLER / PRINT SIGNEE NAME	DATE

FOR OSE INTERNAL USE

WR-20 WELL RECORD &amp; LOG (Version 04/30/2019)

FILE NO.	POD NO.	TRN NO.
LOCATION	WELL TAG ID NO.	PAGE 2 OF 2



## APPENDIX B

### Photographic Log

---



# Photographic Log

XTO Energy, Inc

PLU Big Sinks 3 25 31 Battery

nAPP2425933523 & nAPP2432150756



Photograph: 1 Date: 12/6/2024  
Description: Facility sign  
View: North



Photograph: 2 Date: 12/6/2024  
Description: Power washing crew on site  
View: West

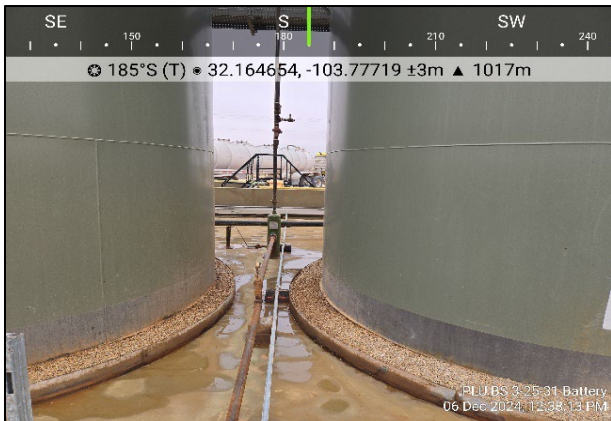

Photograph: 3 Date: 12/6/2024  
Description: Liner inspection activities  
View: South



Photograph: 4 Date: 12/6/2024  
Description: Liner inspection activities  
View: East

Sante Fe Main Office  
Phone: (505) 476-3441

General Information  
Phone: (505) 629-6116

Online Phone Directory  
<https://www.emnrd.nm.gov/ocd/contact-us>

**State of New Mexico**  
**Energy, Minerals and Natural Resources**  
**Oil Conservation Division**  
**1220 S. St Francis Dr.**  
**Santa Fe, NM 87505**

QUESTIONS

Action 410686

**QUESTIONS**

Operator: XTO ENERGY, INC 6401 Holiday Hill Road Midland, TX 79707	OGRID: 5380
	Action Number: 410686
	Action Type: [C-141] Remediation Closure Request C-141 (C-141-v-Closure)

**QUESTIONS**

Prerequisites	
Incident ID (n#)	nAPP2432150756
Incident Name	NAPP2432150756 PLU BS 03-25-31 USA BATTERY @ 0
Incident Type	Produced Water Release
Incident Status	Remediation Closure Report Received

**Location of Release Source***Please answer all the questions in this group.*

Site Name	PLU BS 03-25-31 USA Battery
Date Release Discovered	11/16/2024
Surface Owner	Federal

**Incident Details***Please answer all the questions in this group.*

Incident Type	Produced Water Release
Did this release result in a fire or is the result of a fire	No
Did this release result in any injuries	No
Has this release reached or does it have a reasonable probability of reaching a watercourse	No
Has this release endangered or does it have a reasonable probability of endangering public health	No
Has this release substantially damaged or will it substantially damage property or the environment	No
Is this release of a volume that is or may with reasonable probability be detrimental to fresh water	No

**Nature and Volume of Release***Material(s) released, please answer all that apply below. Any calculations or specific justifications for the volumes provided should be attached to the follow-up C-141 submission.*

Crude Oil Released (bbls) Details	Not answered.
Produced Water Released (bbls) Details	Cause: Equipment Failure   Pump   Produced Water   Released: 70 BBL   Recovered: 70 BBL   Lost: 0 BBL.
Is the concentration of chloride in the produced water >10,000 mg/l	Yes
Condensate Released (bbls) Details	Not answered.
Natural Gas Vented (Mcf) Details	Not answered.
Natural Gas Flared (Mcf) Details	Not answered.
Other Released Details	Not answered.
Are there additional details for the questions above (i.e. any answer containing Other, Specify, Unknown, and/or Fire, or any negative lost amounts)	Not answered.



Sante Fe Main Office  
Phone: (505) 476-3441

General Information  
Phone: (505) 629-6116

Online Phone Directory  
<https://www.emnrd.nm.gov/ocd/contact-us>

**State of New Mexico**  
**Energy, Minerals and Natural Resources**  
**Oil Conservation Division**  
**1220 S. St Francis Dr.**  
**Santa Fe, NM 87505**

QUESTIONS, Page 2

Action 410686

**QUESTIONS (continued)**

Operator:  XTO ENERGY, INC 6401 Holiday Hill Road Midland, TX 79707	OGRID: 5380
	Action Number: 410686
	Action Type: [C-141] Remediation Closure Request C-141 (C-141-v-Closure)

**QUESTIONS**

<b>Nature and Volume of Release (continued)</b>	
Is this a gas only submission (i.e. only significant Mcf values reported)	No, according to supplied volumes this does not appear to be a "gas only" report.
Was this a major release as defined by Subsection A of 19.15.29.7 NMAC	Yes
Reasons why this would be considered a submission for a notification of a major release	From paragraph A. "Major release" determine using: (1) an unauthorized release of a volume, excluding gases, of 25 barrels or more.
With the implementation of the 19.15.27 NMAC (05/25/2021), venting and/or flaring of natural gas (i.e. gas only) are to be submitted on the C-129 form.	

**Initial Response**

The responsible party must undertake the following actions immediately unless they could create a safety hazard that would result in injury.

The source of the release has been stopped	True
The impacted area has been secured to protect human health and the environment	True
Released materials have been contained via the use of berms or dikes, absorbent pads, or other containment devices	True
All free liquids and recoverable materials have been removed and managed appropriately	True
If all the actions described above have not been undertaken, explain why	Not answered.

Per Paragraph (4) of Subsection B of 19.15.29.8 NMAC the responsible party may commence remediation immediately after discovery of a release. If remediation has begun, please prepare and attach a narrative of actions to date in the follow-up C-141 submission. If remedial efforts have been successfully completed or if the release occurred within a lined containment area (see Subparagraph (a) of Paragraph (5) of Subsection A of 19.15.29.11 NMAC), please prepare and attach all information needed for closure evaluation in the follow-up C-141 submission.

I hereby certify that the information given above is true and complete to the best of my knowledge and understand that pursuant to OCD rules and regulations all operators are required to report and/or file certain release notifications and perform corrective actions for releases which may endanger public health or the environment. The acceptance of a C-141 report by the OCD does not relieve the operator of liability should their operations have failed to adequately investigate and remediate contamination that pose a threat to groundwater, surface water, human health or the environment. In addition, OCD acceptance of a C-141 report does not relieve the operator of responsibility for compliance with any other federal, state, or local laws and/or regulations.

I hereby agree and sign off to the above statement	Name: Ashley McAfee Email: <a href="mailto:ashley.a.mcafee@exxonmobil.com">ashley.a.mcafee@exxonmobil.com</a> Date: 11/18/2024
----------------------------------------------------	--------------------------------------------------------------------------------------------------------------------------------------

Sante Fe Main Office  
Phone: (505) 476-3441

General Information  
Phone: (505) 629-6116

Online Phone Directory  
<https://www.emnrd.nm.gov/ocd/contact-us>

**State of New Mexico**  
**Energy, Minerals and Natural Resources**  
**Oil Conservation Division**  
**1220 S. St Francis Dr.**  
**Santa Fe, NM 87505**

QUESTIONS, Page 3

Action 410686

**QUESTIONS (continued)**

Operator:  XTO ENERGY, INC 6401 Holiday Hill Road Midland, TX 79707	OGRID:
	5380
	Action Number:
	410686
Action Type:	
[C-141] Remediation Closure Request C-141 (C-141-v-Closure)	

**QUESTIONS****Site Characterization**

Please answer all the questions in this group (only required when seeking remediation plan approval and beyond). This information must be provided to the appropriate district office no later than 90 days after the release discovery date.

What is the shallowest depth to groundwater beneath the area affected by the release in feet below ground surface (ft bgs)	Between 100 and 500 (ft.)
What method was used to determine the depth to ground water	NM OSE iWaters Database Search
Did this release impact groundwater or surface water	No
<b>What is the minimum distance, between the closest lateral extents of the release and the following surface areas:</b>	
A continuously flowing watercourse or any other significant watercourse	Greater than 5 (mi.)
Any lakebed, sinkhole, or playa lake (measured from the ordinary high-water mark)	Greater than 5 (mi.)
An occupied permanent residence, school, hospital, institution, or church	Greater than 5 (mi.)
A spring or a private domestic fresh water well used by less than five households for domestic or stock watering purposes	Between 1 and 5 (mi.)
Any other fresh water well or spring	Between 1 and 5 (mi.)
Incorporated municipal boundaries or a defined municipal fresh water well field	Greater than 5 (mi.)
A wetland	Between 1 and 5 (mi.)
A subsurface mine	Greater than 5 (mi.)
An (non-karst) unstable area	Greater than 5 (mi.)
Categorize the risk of this well / site being in a karst geology	Low
A 100-year floodplain	Between 1 and 5 (mi.)
Did the release impact areas not on an exploration, development, production, or storage site	No

**Remediation Plan**

Please answer all the questions that apply or are indicated. This information must be provided to the appropriate district office no later than 90 days after the release discovery date.

Requesting a remediation plan approval with this submission	Yes
Attach a comprehensive report demonstrating the lateral and vertical extents of soil contamination associated with the release have been determined, pursuant to 19.15.29.11 NMAC and 19.15.29.13 NMAC.	
Have the lateral and vertical extents of contamination been fully delineated	Yes
Was this release entirely contained within a lined containment area	Yes
Per Subsection B of 19.15.29.11 NMAC unless the site characterization report includes completed efforts at remediation, the report must include a proposed remediation plan in accordance with 19.15.29.12 NMAC, which includes the anticipated timelines for beginning and completing the remediation.	
On what estimated date will the remediation commence	11/16/2024
On what date will (or did) the final sampling or liner inspection occur	12/06/2024
On what date will (or was) the remediation complete(d)	12/06/2024
What is the estimated surface area (in square feet) that will be remediated	6400
What is the estimated volume (in cubic yards) that will be remediated	0
These estimated dates and measurements are recognized to be the best guess or calculation at the time of submission and may (be) change(d) over time as more remediation efforts are completed.	
The OCD recognizes that proposed remediation measures may have to be minimally adjusted in accordance with the physical realities encountered during remediation. If the responsible party has any need to significantly deviate from the remediation plan proposed, then it should consult with the division to determine if another remediation plan submission is required.	

Sante Fe Main Office  
Phone: (505) 476-3441

General Information  
Phone: (505) 629-6116

Online Phone Directory  
<https://www.emnrd.nm.gov/ocd/contact-us>

**State of New Mexico**  
**Energy, Minerals and Natural Resources**  
**Oil Conservation Division**  
**1220 S. St Francis Dr.**  
**Santa Fe, NM 87505**

QUESTIONS, Page 4

Action 410686

**QUESTIONS (continued)**

Operator:  XTO ENERGY, INC 6401 Holiday Hill Road Midland, TX 79707	OGRID:
	5380
	Action Number:
	410686
Action Type:	
[C-141] Remediation Closure Request C-141 (C-141-v-Closure)	

**QUESTIONS**

<b>Remediation Plan (continued)</b>	
<i>Please answer all the questions that apply or are indicated. This information must be provided to the appropriate district office no later than 90 days after the release discovery date.</i>	
<b>This remediation will (or is expected to) utilize the following processes to remediate / reduce contaminants:</b>	
(Select all answers below that apply.)	
Is (or was) there affected material present needing to be removed	Yes
Is (or was) there a power wash of the lined containment area (to be) performed	Yes
OTHER (Non-listed remedial process)	No
<i>Per Subsection B of 19.15.29.11 NMAC unless the site characterization report includes completed efforts at remediation, the report must include a proposed remediation plan in accordance with 19.15.29.12 NMAC, which includes the anticipated timelines for beginning and completing the remediation.</i>	
I hereby certify that the information given above is true and complete to the best of my knowledge and understand that pursuant to OCD rules and regulations all operators are required to report and/or file certain release notifications and perform corrective actions for releases which may endanger public health or the environment. The acceptance of a C-141 report by the OCD does not relieve the operator of liability should their operations have failed to adequately investigate and remediate contamination that pose a threat to groundwater, surface water, human health or the environment. In addition, OCD acceptance of a C-141 report does not relieve the operator of responsibility for compliance with any other federal, state, or local laws and/or regulations.	
I hereby agree and sign off to the above statement	Name: Kailee Smith Title: Regulatory Analyst Email: <a href="mailto:kailee.smith@exxonmobil.com">kailee.smith@exxonmobil.com</a> Date: 12/11/2024
<i>The OCD recognizes that proposed remediation measures may have to be minimally adjusted in accordance with the physical realities encountered during remediation. If the responsible party has any need to significantly deviate from the remediation plan proposed, then it should consult with the division to determine if another remediation plan submission is required.</i>	

Sante Fe Main Office  
Phone: (505) 476-3441

General Information  
Phone: (505) 629-6116

Online Phone Directory  
<https://www.emnrd.nm.gov/ocd/contact-us>

**State of New Mexico**  
**Energy, Minerals and Natural Resources**  
**Oil Conservation Division**  
**1220 S. St Francis Dr.**  
**Santa Fe, NM 87505**

QUESTIONS, Page 6

Action 410686

**QUESTIONS (continued)**

Operator:  XTO ENERGY, INC 6401 Holiday Hill Road Midland, TX 79707	OGRID: 5380
	Action Number: 410686
	Action Type: [C-141] Remediation Closure Request C-141 (C-141-v-Closure)

**QUESTIONS**

<b>Liner Inspection Information</b>	
Last liner inspection notification (C-141L) recorded	<b>408408</b>
Liner inspection date pursuant to Subparagraph (a) of Paragraph (5) of Subsection A of 19.15.29.11 NMAC	<b>12/06/2024</b>
Was all the impacted materials removed from the liner	<b>Yes</b>
What was the liner inspection surface area in square feet	<b>6400</b>

**Remediation Closure Request**

*Only answer the questions in this group if seeking remediation closure for this release because all remediation steps have been completed.*

Requesting a remediation closure approval with this submission	<b>Yes</b>
Have the lateral and vertical extents of contamination been fully delineated	<b>Yes</b>
Was this release entirely contained within a lined containment area	<b>Yes</b>
What was the total surface area (in square feet) remediated	<b>6400</b>
What was the total volume (cubic yards) remediated	<b>0</b>
Summarize any additional remediation activities not included by answers (above)	Liner integrity inspection activities were completed following a release of produced water within a lined containment at the Site. A liner integrity inspection was conducted by XTO personnel, and, upon inspection, no rips, tears, holes, or damage was observed, and the liner was determined to be sufficient. The releases were contained laterally by the lined containment and the liner was performing as designed.

*The responsible party must attach information demonstrating they have complied with all applicable closure requirements and any conditions or directives of the OCD. This demonstration should be in the form of a comprehensive report (in .pdf format) including a scaled site map, sampling diagrams, relevant field notes, photographs of any excavation prior to backfilling, laboratory data including chain of custody documents of final sampling, and a narrative of the remedial activities. Refer to 19.15.29.12 NMAC.*

I hereby certify that the information given above is true and complete to the best of my knowledge and understand that pursuant to OCD rules and regulations all operators are required to report and/or file certain release notifications and perform corrective actions for releases which may endanger public health or the environment. The acceptance of a C-141 report by the OCD does not relieve the operator of liability should their operations have failed to adequately investigate and remediate contamination that pose a threat to groundwater, surface water, human health or the environment. In addition, OCD acceptance of a C-141 report does not relieve the operator of responsibility for compliance with any other federal, state, or local laws and/or regulations. The responsible party acknowledges they must substantially restore, reclaim, and re-vegetate the impacted surface area to the conditions that existed prior to the release or their final land use in accordance with 19.15.29.13 NMAC including notification to the OCD when reclamation and re-vegetation are complete.

I hereby agree and sign off to the above statement	Name: Kailee Smith Title: Regulatory Analyst Email: kailee.smith@exxonmobil.com Date: 12/11/2024
----------------------------------------------------	-----------------------------------------------------------------------------------------------------------



Sante Fe Main Office  
Phone: (505) 476-3441

General Information  
Phone: (505) 629-6116

Online Phone Directory  
<https://www.emnrd.nm.gov/ocd/contact-us>

State of New Mexico  
Energy, Minerals and Natural Resources  
Oil Conservation Division  
1220 S. St Francis Dr.  
Santa Fe, NM 87505

CONDITIONS

Action 410686

CONDITIONS

Operator:  XTO ENERGY, INC 6401 Holiday Hill Road Midland, TX 79707	OGRID:  5380
	Action Number:  410686
	Action Type:  [C-141] Remediation Closure Request C-141 (C-141-v-Closure)

CONDITIONS

Created By	Condition	Condition Date
rhamlet	We have received your Remediation Closure Report for Incident #NAPP2432150756 PLU BS 03-25-31 USA BATTERY, thank you. This Remediation Closure Report is approved.	12/12/2024