



December 13, 2024

District Supervisor
Oil Conservation Division, District 2
811 S. First Street
Artesia, New Mexico 88210

**Re: Remediation Work Plan
Chevron Mid Continent Business Unit
Cicada Unit #022H Flowline Release
Unit Letter D, Section 35, Township 25 South, Range 27 East
Eddy County, New Mexico
nAPP2420727981 and nAPP2424378052
DOR: 7/19/2024 and 8/30/2024
Landowner: BLM**

Sir or Madam:

Tetra Tech, Inc. (Tetra Tech) was contacted by Chevron U.S.A., Inc. (Chevron) to assess two releases that occurred at the Cicada Unit #022H (API 30-015-45423). The release footprint is located in Public Land Survey System (PLSS) Unit Letter D, Section 35, Township 25 South, and Range 27 East, in Eddy County, New Mexico (Site). The approximate release point coordinates are 32.093323°, -104.164922°. The Site location is shown on Figures 1 and 2.

BACKGROUND

According to the State of New Mexico Notice of Release report, the initial release was discovered on July 19, 2024. The release was caused by a pinhole leak from a 4-inch below grade flowline. Approximately 9 barrels (bbls) of produced water and 2 bbls of crude oil were released on the lease pad and adjacent pasture, of which no produced water or oil were recovered. The initial C-141 report was submitted to and approved by the New Mexico Oil Conservation Division (NMOCD) on July 25, 2024, and the release was assigned the Incident ID nAPP2420727981.

A second release was discovered on August 30, 2024. According to the State of New Mexico Notice of Release report, the release was caused by a pinhole leak from a 4-inch below grade flowline adjacent to the initial release point. Approximately 51 bbls of produced water and 3 bbls of crude oil were released on the lease pad into the previously excavated area from the initial release and adjacent pasture, of which 50 bbls of produced water and 3 bbls of oil were recovered. The initial C-141 report was submitted to and approved by the New Mexico Oil Conservation Division (NMOCD) on August 30, 2024, and the release was assigned the Incident ID nAPP2424378052. After the second release occurred, Chevron Operations personnel excavated around the shut-in buried lines to make repairs.

Chevron requested an extension from the NMOCD for the workplan submittal in an email dated September 24, 2024. The request was made after the second release occurred at the Cicada #022H lease pad (Incident ID nAPP2424378052), to allow for complete assessment and remediation planning for both releases. The extension request was approved by the NMOCD via email on October 8, 2024, for a new due date of December 17, 2024. A copy of the regulatory correspondence is included in Appendix A.

Tetra Tech

901 West Wall St., Suite 100, Midland, TX 79701

Tel 432.682.4559

Fax 432.682.3946

www.tetrattech.com

Remediation Work Plan
December 12, 2024

Chevron MCBU

Chevron requested an additional extension from the NMOCD for the workplan submittal in an email dated November 20, 2024. The request was made to allow for additional time needed to complete assessment activities due to pipe removal and repairs in the release point area. The extension request was approved by the NMOCD via email on November 20, 2024, for a new due date of December 30, 2024. A copy of the regulatory correspondence is included in Appendix A.

LAND OWNERSHIP

According to the NMOCD Oil and Gas Map, the Site is located on federal lands managed by the Bureau of Land Management (BLM). A copy of this remediation work plan will be provided to the BLM for approval prior to the initiation of the proposed remediation activities.

SITE CHARACTERIZATION

A site characterization was performed in accordance with 19.15.29.11 New Mexico State Administrative Code (NMAC) and the guidance document Process Updates re: Submissions of Form C-141 Release Notification and Corrective Actions (12/01/2023). A summary of the site characterization is presented below:

Shallowest depth to groundwater beneath the area affected by the release in feet below ground surface (feet bgs)	Between 51 and 75 ft
Method used to determine the depth to ground water	NM OSE iWaters Database Search
Did this release impact groundwater or surface water?	No
<u>What is the minimum distance between the closest lateral extents of the release and the following surface areas:</u>	
A continuously flowing watercourse or any other significant watercourse	Greater than 5 (mi.)
Any lakebed, sinkhole, or playa lake (measured from the ordinary high-water mark)	Greater than 5 (mi.)
An occupied permanent residence, school, hospital, institution, or church	Greater than 5 (mi.)
A spring or private domestic fresh water well used by less than five households for domestic or stock watering purposes	Between 1 and 5 (mi.)
Any other fresh water well or spring	Between 1 and 5 (mi.)
Incorporated municipal boundaries or a defined municipal fresh water well field	Greater than 5 (mi.)
A wetland	Between ½ and 1 (mi.)
A subsurface mine	Greater than 5 (mi.)
A (non-karst) unstable area	Greater than 5 (mi.)
Categorized risk of this well / site being in a karst geology	High
A 100-year floodplain	Between ½ and 1 (mi.)
Did the release impact areas not on an exploration, development, production, or storage site?	Yes

According to the New Mexico Office of the State Engineer (NMOSE) reporting system, there is one well within a ½-mile (800-meter) radius of the Site, located approximately 0.43 miles (692 meters) east of the release point. The depth to water is measured at 69 feet below ground surface (bgs). The site characterization data is included in Appendix B.

REGULATORY FRAMEWORK

Based upon the release footprints and in accordance with Subsection E of 19.15.29.12 NMAC, per 19.15.29.11 NMAC, the site characterization data was used to determine recommended remedial action levels (RRALs) for benzene, toluene, ethylbenzene, and xylene (collectively referred to as BTEX), total petroleum hydrocarbons (TPH), and chlorides in soil.

Based on the site characterization, the remediation RRALs for the Site are as follows:

Constituent	RRAL
Chloride	600 mg/kg
TPH	100 mg/kg
BTEX	50 mg/kg
Benzene	10 mg/kg

SITE ASSESSMENT ACTIVITIES

Tetra Tech personnel were onsite on August 12, 2024 through August 13, 2024, to conduct release assessment activities for the initial release on behalf of Chevron. Four (4) test trenches (TT-1 through TT-4) were installed within the release footprint in order to vertically delineate the release extent. Four horizontal sample locations (H-1 through H-5) were installed along the perimeter of the release to horizontally delineate the release extent. Photographic documentation of the release extent is included in Appendix C. The sampling locations are presented on Figure 3.

A total of twenty-four (24) soil samples were collected during the August assessment events and submitted to Eurofins Testing in Midland, Texas to be analyzed for TPH by EPA method 8015 modified, BTEX by EPA Method 8021B, and chloride by EPA method 300. Copies of the laboratory analytical reports and chain-of-custody documentation are included in Appendix D.

The laboratory analytical results are summarized in Table 1. Analytical results associated with soil sampling locations TT-1, TT-2, TT-3, and TT-4 exceeded the chloride RRAL of 600 mg/kg in various sampling intervals ranging from the surface to 7 feet bgs. Analytical results associated with sampling locations TT-1 and TT-4 also exceeded the Total TPH RRAL of 100 mg/kg at select sampling intervals from the surface to 6 feet bgs. There were no analytical results which exceeded the benzene or Total BTEX RRALs.

On October 29, 2024 through November 15, 2024, Tetra Tech personnel returned to the Site to conduct release assessment activities for the second release on behalf of Chevron. A combination of seven (7) Auger holes and test trenches (AH-1/PH-1, AH-2/BH-2, TT-5, TT-6, TT-7, and TT-8) were installed within the release footprint in order to vertically delineate the release extent. Nine (9) horizontal sample locations (H-1.3 through H-9.3) were installed along the perimeter of the release to horizontally delineate the release extent. Photographic documentation of the release extent is included in Appendix C. The sampling locations are presented on Figure 3.

In conjunction with delineation activities, below-grade piping was removed and replaced. To facilitate piping repair and replacement, Chevron operations removed soil around the shut-in piping as well as removed as much contaminated soil as safely feasible in the immediate release point area to achieve vertical delineation. Composite bottom hole samples (PH-1 and BH-2) were collected where auger holes (AH-1 and AH-2) were installed.

A total of forty-one (41) soil samples were collected during the August assessment events and submitted to Cardinal Laboratories in Hobbs, NM to be analyzed for TPH by EPA method 8015 modified, BTEX by EPA Method 8021B, and chloride by Method SM 4500. Copies of the laboratory analytical reports and chain-of-custody documentation are included in Appendix D.

The laboratory analytical results are summarized in Table 2. Analytical results associated with soil sampling locations AH-1/PH-1, AH-2, AH-3, TT-5, TT-6, TT-7, and TT-8 exceeded the chloride RRAL of 600 mg/kg

Remediation Work Plan
December 12, 2024

Chevron MCBU

in sampling intervals ranging from the surface to 11 feet bgs. Analytical results associated with sampling locations AH-1/PH-1, AH-2, AH-3, TT-5, TT-7, and TT-8 also exceeded the Total TPH RRAL of 100 mg/kg at select sampling intervals from the surface to 10.5 feet bgs. Analytical samples associated with sampling location AH-3 also exceeded the Total BTEX RRAL of 50 mg/kg in the surface sampling interval. There were no analytical results which exceeded the benzene RRAL.

REMEDIATION WORK PLAN

Based on the collected analytical results, Chevron proposes to remove the impacted material for both releases simultaneously, as shown in Figure 4. Impacted soils in the vicinity of assessment trenches TT-3, TT-5 and TT-6 will be excavated using heavy equipment (backhoes, hoe rams, track hoes and Hydrovac) to a maximum total depth of 1 foot below the surrounding surface or until a representative sample from the walls and bottom of the excavation is below the RRALs. Impacted soils in the vicinity of test trench TT-2 will be excavated to a total depth of 1.5 feet below the surrounding surface or until a representative sample is below the RRALs. Impacted soils in the vicinity of test trench TT-2 will be excavated to a total depth of 2 feet below the surrounding surface or until a representative sample is below RRALs. Impacted soils in the vicinity of boring AH-3 will be excavated to a total depth of 3 feet below the surrounding surface or until a representative sample is below the RRALs to confirm vertical delineation. Any area containing pressurized lines will be hand-dug to the maximum extent practicable and heavy equipment will come no more than 3 feet from any pressurized lines.

As stated in the previous section of this report, soils in the vicinity of AH-1 and AH-2 were previously removed along with below grade piping during repair and replacement activities. Composite bottom hole samples (PH-1 and BH-2) were collected where auger holes (AH-1 and AH-2) were installed. No additional excavation activities are proposed for this area.

Excavated soils will be transported offsite and disposed of at an NMOCD-approved or permitted facility. Chevron requests a variance to collect confirmation floor and sidewall samples every 300 square feet for verification of remedial activities, and to be analyzed for TPH, BTEX, and chlorides. The proposed excavation encompasses a surface area of approximately 4,250 square feet including excavation bottom and sidewalls. Once results are received, NMOCD will be notified, and the excavation will then be backfilled with clean material to surface grade. The estimated volume of material to be remediated is approximately 285 cubic yards.

CONCLUSION

Chevron proposes to begin remediation activities at the Site within 90 days of NMOCD plan approval. Upon completion of the proposed work, a final closure report detailing the remediation activities, and the results of the confirmation sampling will be submitted to NMOCD. If you have any questions concerning the soil assessment or the proposed remediation activities for the Site, please contact Tetra Tech at (432) 682-4559.

Sincerely,
Tetra Tech, Inc.



John Faught, GIT
Project Manager



Samantha Abbott, PG
Project Manager

Remediation Work Plan
December 12, 2024

Chevron MCBU

cc:

Ms. Kennedy Lincoln – Chevron MCBU
Project Manager

Remediation Work Plan
December 12, 2024

Chevron MCBU

LIST OF ATTACHMENTS

Figures:

- Figure 1 – Overview Map
- Figure 2 – Site Location/Topographic Map
- Figure 3 – Approximate Release Extent and Site Assessment
- Figure 4 – Proposed Remediation Map

Tables:

- Table 1 – Summary of Analytical Results – Soil Assessment

Appendices:

- Appendix A – Regulatory Correspondence
- Appendix B – Site Characterization Data
- Appendix C – Photographic Documentation
- Appendix D – Laboratory Analytical Data

FIGURES

DOCUMENT PATH: C:\USERS\LISSA.VILLAMINON\DRIVE - TETRA TECH\INCOGA_OTHER_WORK\MD\CHEVRON\212C-MD-03521_CICADA_22H\APR2024\

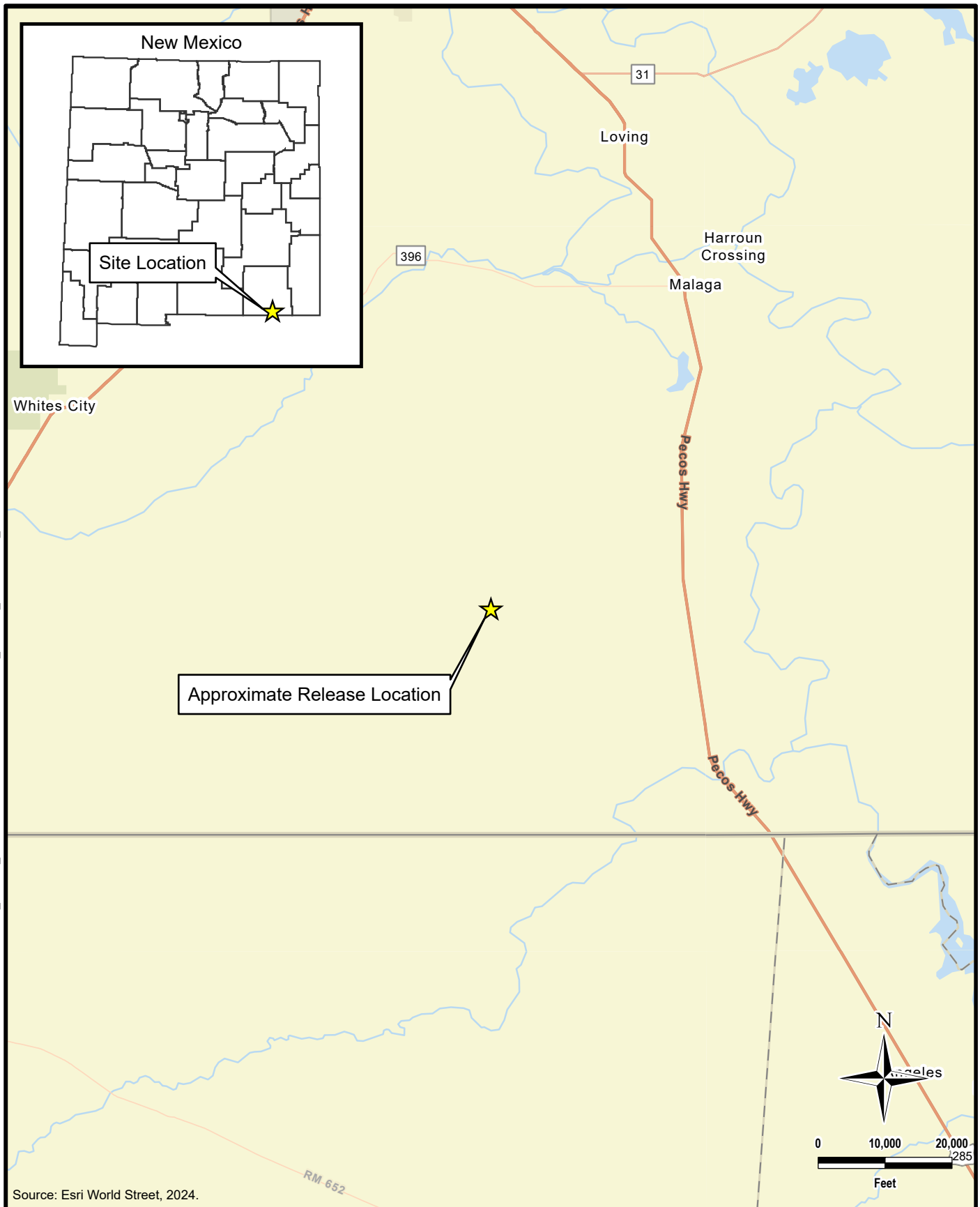

Source: Esri World Street, 2024.



TETRA TECH

www.tetrattech.com

901 West Wall Street, Suite 100
Midland, Texas 79701
Phone: (432) 682-4559
Fax: (432) 682-3946

CHEVRON MID CONTINENT BUSINESS UNIT

NAPP2420727981 and
NAPP2424378052
(32.093063°, -104.165862°)
EDDY COUNTY, NEW MEXICO

**CICADA UNIT #022H
OVERVIEW MAP**

PROJECT NO.: 212C-MD-03521

DATE: December 12, 2024

DESIGNED BY: LMV

Figure No.

1

DOCUMENT PATH: C:\USERS\LISSA.VILLAMINION\DRIVE - TETRA TECH\INCOGA_OTHER_WORK\MD\CHEVRON\212C-MD-03521_CICADA_22H\APR_X

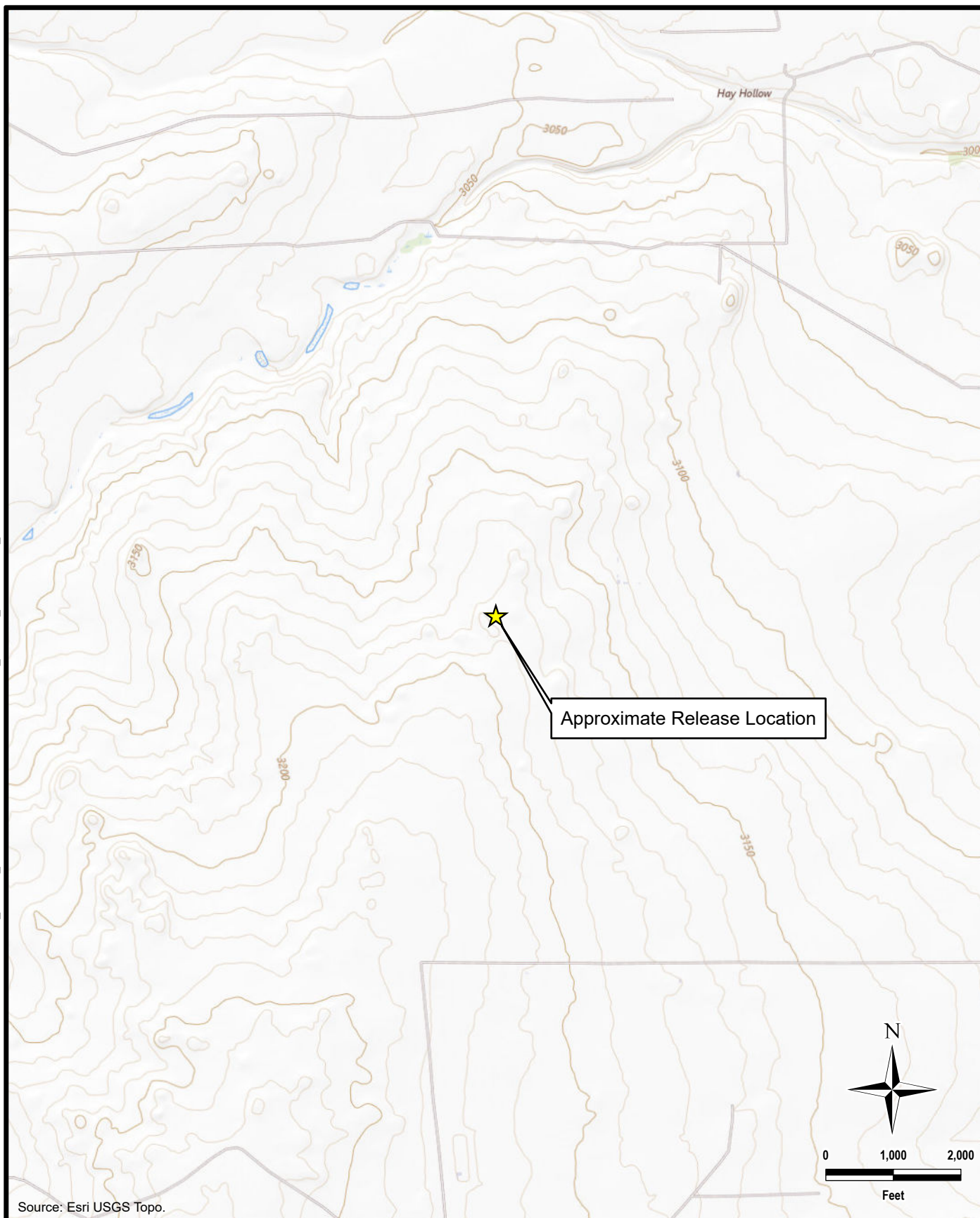

Source: Esri USGS Topo.



TETRA TECH

www.tetrattech.com

901 West Wall Street, Suite 100
Midland, Texas 79701
Phone: (432) 682-4559
Fax: (432) 682-3946

CHEVRON MID CONTINENT BUSINESS UNIT

NAPP2420727981 and NAPP242378052
(32.093063°, -104.165862°)
EDDY COUNTY, NEW MEXICO

**CICADA UNIT #022H
TOPOGRAPHIC MAP**

PROJECT NO.: 212C-MD-03521

DATE: December 12, 2024

DESIGNED BY: LMV

Figure No.

2

DOCUMENT PATH: C:\USERS\ISSA.VILLAMONEDRA\TETRA TECH\INCOGA_OTHER_WORK\MIDCHEVRON\212C-MD-03521_CICADA_22H\APRX

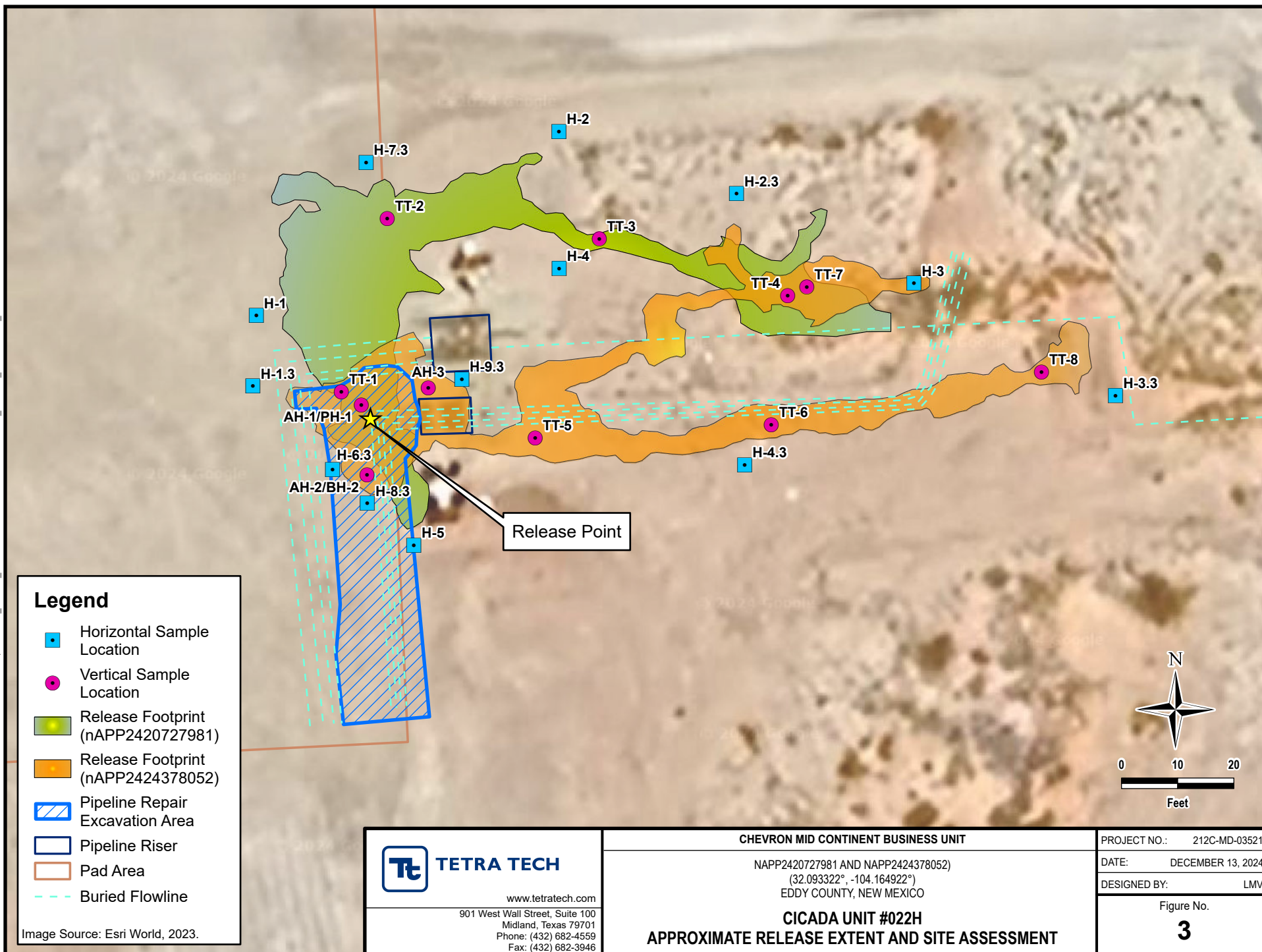

DOCUMENT PATH: C:\USERS\ISSA.VILLAMINON\DRIVE - TETRA TECH, INC\OGA, OTHER_WORK\MIDCHEVRON\212C-MD-03521_CICADA_22H\APRX

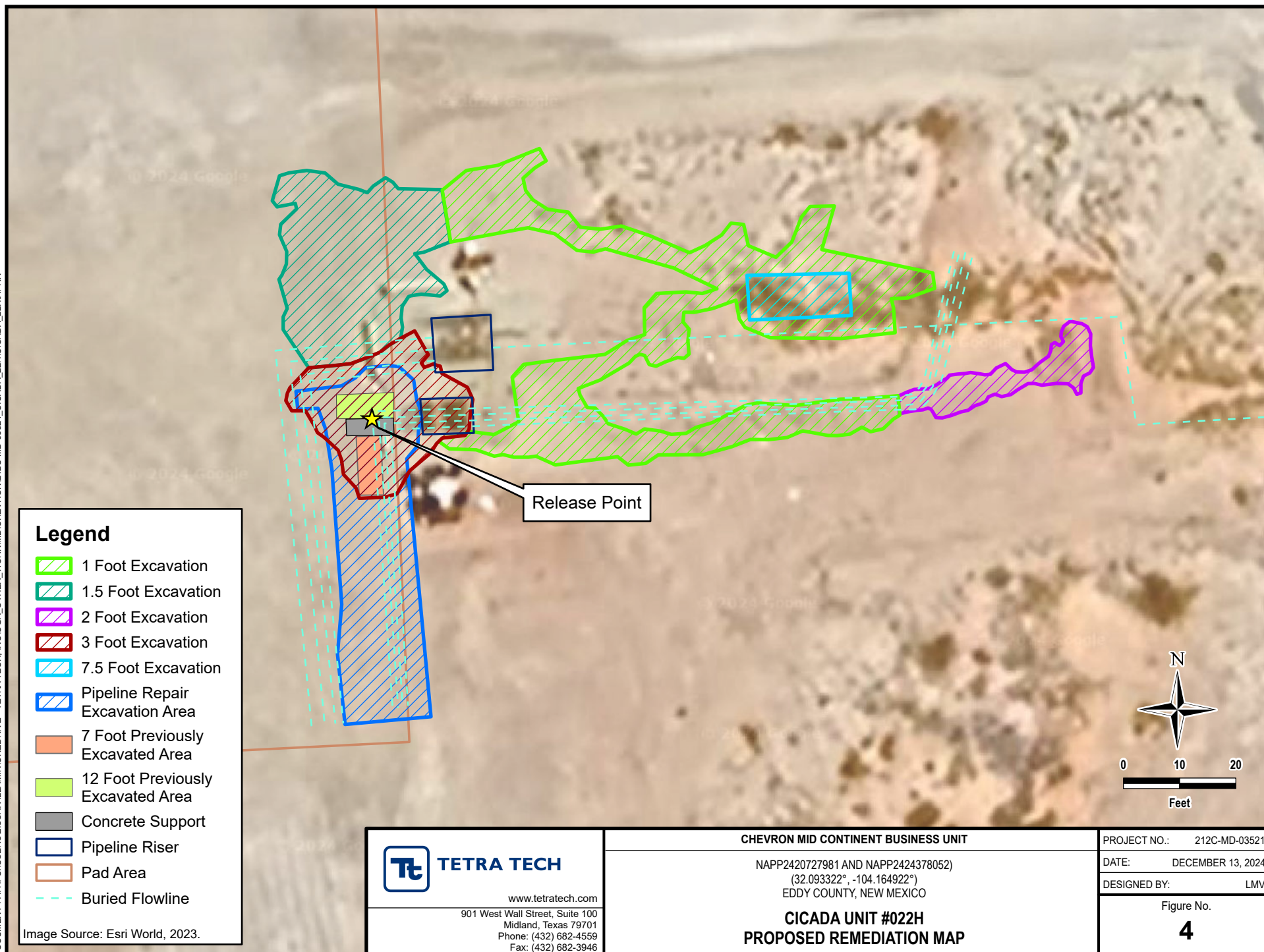

TABLES

TABLE 1
SUMMARY OF ANALYTICAL RESULTS
SOIL ASSESSMENT - nAPP2420727981 (DOR 7/19/2024)
CHEVRON MCBU
CICADA UNIT #022H
EDDY COUNTY, NEW MEXICO

Sample ID	Sample Date	Sample Depth	Chloride ¹		BTEX ²										TPH ³							
					Benzene		Toluene		Ethylbenzene		Total Xylenes		Total BTEX		GRO		DRO		MRO		Total TPH	
		ft. bgs	mg/kg	Q	mg/kg	Q	mg/kg	Q	mg/kg	Q	mg/kg	Q	mg/kg	Q	mg/kg	Q	mg/kg	Q	mg/kg	Q	mg/kg	Q
VERTICAL DELINEATION SAMPLES																						
TT-1	8/13/2024	4'	15800		<0.00138	U	<0.00199	U	<0.00108	U	<0.00227	U	<0.00227	U	<14.5	U	1380		<15.1	U	1380	
TT-2	8/12/2024	0-0.5'	3300	F1	<0.00140	U	<0.00201	U	<0.00110	U	0.00489	U	0.00489	U	<14.4	U	<32.2	J	<15.0	U	32.2	J
		1'	612		<0.00139	U	<0.00200	U	<0.00109	U	<0.00228	U	<0.00228	U	<14.6	U	<15.2	U	<15.2	U	<15.2	U
		2'	65.8		<0.00138	U	<0.00199	U	<0.00108	U	<0.00227	U	<0.00227	U	<14.6	U	<15.3	U	<15.3	U	<15.3	U
		3'	257		<0.00140	U	<0.00201	U	<0.00109	U	<0.00229	U	<0.00229	U	<14.5	U	25.7	J	<15.1	U	25.7	J
		4'	172		<0.00139	U	<0.00200	U	<0.00109	U	<0.00228	U	<0.00228	U	<14.4	U	17.6	J	<15.0	U	17.6	J
TT-3	8/12/2024	0-0.5'	972		<0.00139	U	<0.00200	U	<0.00109	U	<0.00229	U	<0.00229	U	<14.5	U	37.8	J	<15.1	U	37.8	J
		1'	246		<0.00140	U	<0.00201	U	<0.00110	U	<0.00230	U	<0.00230	U	<14.5	U	47.1	J	<15.1	U	47.1	J
		2'	156		<0.00138	U	<0.00199	U	<0.00108	U	<0.00227	U	<0.00227	U	<14.6	U	<15.2	U	<15.2	U	<15.2	U
		3'	308		<0.00139	U	<0.00200	U	0.00109	J	<0.00229	U	<0.00229	U	<14.6	U	15.3	J	<15.3	U	15.3	J
		4'	119		<0.00139	U	<0.00200	U	<0.00109	U	<0.00228	U	<0.00228	U	<14.7	U	46.6	J	<15.3	U	46.6	J
TT-4	8/12/2024	0-0.5'	4950		<0.00138	U	0.0124		0.00747		0.0071		0.0270		58.2		3890		<15.1	U	3950	
		1'	3200		0.00175	J	0.255		0.177		0.648		1.08		438		7170		<15.0		7610	
		2'	4450		0.00253		0.233		0.0103		0.374		0.620		634		8880		<15.1	U	9510	
		3'	3900		0.00176	J	0.234		0.146		0.485		0.867		742		11700		<15.1	U	12400	
		4'	1530		<0.00138	U	0.138		<0.00108	U	0.0079		0.0217		<14.7	U	893		<15.3	U	893	
		5'	4380		<0.00138	U	<0.00199	U	<0.00108	U	0.0136		0.0210		18.2	J	1350		<15.2	U	1370	
		6'	819		<0.00140	U	<0.00201	U	<0.00109	U	0.0375		0.0375		<14.6	U	614		<15.3		614	
		7'	691		<0.00141	U	<0.00202	U	<0.00110	U	<0.00231	U	<0.00231	U	<14.7	U	65.8		<15.3	U	65.8	
HORIZONTAL DELINEATION SAMPLES																						
H-1	8/12/2024	0-1'	199		<0.00139	U	<0.00200	U	<0.00109	U	<0.00228	U	<0.00228	U	<14.5	U	<15.1	U	<15.1	U	<15.1	U
H-2	8/12/2024	0-1'	119		<0.00138	U	<0.00199	U	<0.00108	U	<0.00227	U	<0.00227	U	<14.7	U	<15.3	U	<15.3	U	<15.3	U
H-3	8/12/2024	0-1'	242		<0.00140	U	<0.00201	U	<0.00110	U	<0.00230	U	<0.00230	U	<14.5	U	<15.1	U	<15.1	U	<15.1	U
H-4	8/12/2024	0-1'	78.0		<0.00141	U	<0.00202	U	<0.00110	U	<0.00231	U	<0.00231	U	<14.5	U	<15.1	U	<15.1	U	<15.1	U
H-5	8/12/2024	0-1'	188		<0.00139	U	<0.00200	U	<0.00109	U	<0.00228	U	<0.00228	U	<14.4	U	<15.0	U	<15.0	U	<15.0	U

NOTES:

ft. Feet

bgs Below ground surface

mg/kg Milligrams per kilogram

TPH Total Petroleum Hydrocarbons

GRO Gasoline range organics

DRO Diesel range organics

MRO Motor Oil range organics

NS Sample not analyzed for parameter

1 EPA Method 300.0

2 EPA Method 8021B

3 Method SW8015 Mod

Qualifiers:

B Compound was found in the blank and sample.

F1 MS and/or MSD recovery exceeds control limits.

J Result is less than the RL but greater than or equal to the MDL and the concentration is an approximate value.

U Indicates the analyte was analyzed for but not detected.

Shaded intervals are proposed for excavation

TABLE 2
SUMMARY OF ANALYTICAL RESULTS
SOIL ASSESSMENT - nAPP2424378052 (DOR 8/30/2024)
CHEVRON MCBU CICADA UNIT #022H
EDDY COUNTY, NEW MEXICO

Sample ID	Sample Date	Sample Depth	Chloride ¹		BTEX ²								TPH ³									
		ft. bgs	mg/kg	Q	mg/kg	Q	mg/kg	Q	mg/kg	Q	mg/kg	Q	mg/kg	Q	mg/kg	Q	mg/kg	Q	mg/kg	Q		
VERTICAL DELINEATION SAMPLES																						
AH-1	10/31/2024	5-6'	5600		<0.025	U	<0.050	U	<0.050	U	<0.150	U	<0.275	U	<25.0	U	410		98		508	
		6-7'	1500		<0.025	U	<0.050	U	<0.050	U	<0.150	U	<0.275	U	<25.0	U	351		92.9		444	
		7-8'	624		<0.025	U	<0.050	U	<0.050	U	<0.150	U	<0.275	U	<25.0	U	26.0		<25.0	U	26.0	
		8-9'	1250		<0.025	U	<0.050	U	<0.050	U	<0.150	U	<0.275	U	<25.0	U	166		39.1		205	
	11/5/2024	9-9.5'	1120		<0.050	U	<0.050	U	<0.050	U	<0.150	U	<0.300	U	<10.0	U	375		66.7		442	
		9.5-10'	848		<0.050	U	<0.050	U	<0.050	U	<0.150	U	<0.300	U	<10.0	U	512		89.2		601	
		10-10.5	832		<0.050	U	<0.050	U	<0.050	U	0.282		<0.300	U	<10.0	U	476		83.0		559	
	11/14/2024	11'	624		<0.050	U	<0.050	U	<0.050	U	<0.150	U	<0.300	U	<10.0	U	<10.0	U	<10.0	U	<10.0	U
AH-2	10/31/2024	5-6'	3840		<0.025	U	<0.050	U	<0.050	U	<0.150	U	<0.275	U	<25.0	U	108		<25.0	U	108	
		6-7'	336		<0.025	U	<0.050	U	<0.050	U	<0.150	U	<0.275	U	<25.0	U	<25.0	U	<25.0	U	<25.0	U
AH-3	11/15/2024	0-0.5'	4480		<0.500	U	2.11		2.76		55.9		60.7		2100		16300		2320		20720	
		1'	5120		<0.500	U	1.53		2.52		45.3		49.4		1760		14500		2310		18570	
		2'	272		<0.050	U	<0.050	U	<0.050	U	<0.150	U	<0.300	U	<10.0		237		18.9		255.9	
TT-5	10/29/2024	0-0.5'	1150		<0.025	U	0.053		0.127		1.38		1.56		479		3230		622		4330	
		1'	368		<0.025	U	<0.050	U	<0.050	U	<0.150	U	<0.275	U	<25.0	U	73.3		<25.0	U	73.3	
		2'	48.0		<0.025	U	<0.050	U	<0.050	U	<0.150	U	<0.275	U	<25.0	U	<25.0	U	<25.0	U	<25.0	U
		3'	48.0		<0.025	U	<0.050	U	<0.050	U	<0.150	U	<0.275	U	<25.0	U	<25.0	U	<25.0	U	<25.0	U
TT-6	10/29/2024	0-0.5'	3320		<0.025	U	<0.050	U	<0.050	U	<0.150	U	<0.275	U	<25.0	U	<25.0	U	<25.0	U	<25.0	U
		1'	80.0		<0.025	U	<0.050	U	<0.050	U	<0.150	U	<0.275	U	<25.0	U	<25.0	U	<25.0	U	<25.0	U
TT-7	10/29/2024	0-0.5'	2240		<0.100	U	1.08	U	2.09	U	20.6	U	23.8	U	3140		13900		2540		19600	
		1'	3000		<0.025	U	0.077		0.185		1.13		1.4		434		4250		907		5590	
		2'	2320		<0.025	U	0.09		0.202		0.643		0.935		246		2640		559		3440	
		3'	1310		<0.025	U	0.144		0.202		0.841		1.19		55.1		531		108		694	
		4'	6600		<0.025	U	0.515		0.748		3.74		5		889		6240		1250		8380	
		5'	288		<0.025	U	<0.050	U	<0.050	U	<0.150	U	<0.275	U	<25.0	U	64.8		<25.0	U	64.8	
		6'	848		<0.025	U	<0.050	U	<0.050	U	0.209		<0.275	U	28.5		676		153		858	
		7'	176		<0.025	U	<0.050	U	<0.050	U	<0.150	U	<0.275	U	<25.0	U	30.2		<25.0	U	30.2	
TT-8	10/29/2024	0-0.5'	5360		<0.025	U	<0.050	U	0.061		0.530		0.591		247		2540		519		3310	
		1'	1840		<0.025	U	<0.050	U	<0.050	U	<0.150	U	<0.275	U	<25.0	U	41.6		<25.0	U	41.6	
		2'	336		<0.025	U	<0.050	U	<0.050	U	<0.150	U	<0.275	U	<25.0	U	<25.0	U	<25.0	U	<25.0	U
		4'	48		<0.025	U	<0.050	U	<0.050	U	<0.150	U	<0.275	U	<25.0	U	<25.0	U	<25.0	U	<25.0	U
BOTTOM HOLE SAMPLES																						
PH-1	11/14/2024	12'	576		<0.050	U	<0.050	U	<0.050	U	<0.150	U	<0.300	U	<10.0	U	34		<10.0	U	34	
BH-2	11/21/2024	7'	64		<0.025	U	<0.050	U	<0.050	U	<0.150	U	<0.275	U	<25.0	U	<25.0	U	<25.0	U	<25.0	U
HORIZONTAL DELINEATION SAMPLES																						
H-1.3	10/31/2024	0-1'	128		<0.025	U	<0.050	U	<0.050	U	<0.150	U	<0.275	U	<25.0	U	<25.0	U	<25.0	U	<25.0	U
H-2.3	10/29/2024	0-1'	80.0		<0.025	U	<0.050	U	<0.050	U	<0.150	U	<0.275	U	<25.0	U	<25.0	U	<25.0	U	<25.0	U
H-3.3	10/29/2024	0-1'	96.0		<0.025	U	<0.050	U	<0.050	U	<0.150	U	<0.275	U	<25.0	U	<25.0	U	<25.0	U	<25.0	U
H-4.3	10/29/2024	0-1'	64.0		<0.025	U	<0.050	U	<0.050	U	<0.150	U	<0.275	U	<25.0	U	<25.0	U	<25.0	U	<25.0	U
H-5.3	10/31/2024	0-1'	48.0		<0.025	U	<0.050	U	<0.050	U	<0.150	U	<0.275	U	<25.0	U	<25.0	U	<25.0	U	<25.0	U
H-6.3	10/31/2024	0-1'	112		<0.025	U	<0.050	U	<0.050	U	<0.150	U	<0.275	U	<25.0	U	<25.0	U	<25.0	U	<25.0	U
H-7.3	10/29/2024	0-1'	80.0		<0.025	U	<0.050	U	<0.050	U	<0.150	U	<0.275	U	<25.0	U	<25.0	U	<25.0	U	<25.0	U
H-8.3	11/15/2024	0-1'	64.0		<0.050	U	<0.050	U	<0.050	U	<0.150	U	<0.300	U	<10.0	U	<10.0	U	<10.0	U	<10.0	U
H-9.3	11/15/2024	0-1'	32.0		<0.050	U	<0.050	U	<0.050	U	<0.150	U	<0.300	U	<10.0	U	<10.0	U	<10.0	U	<10.0	U

NOTES:

ft. Feet

bgs Below ground surface

mg/kg Milligrams per kilogram

TPH Total Petroleum Hydrocarbons

GRO Gasoline range organics

DRO Diesel range organics

MRO Motor Oil range organics

NS Sample not analyzed for parameter

1 EPA Method 300.0

2 EPA Method 8021B

3 Method SW8015 Mod

Shaded intervals are proposed for excavation

Qualifiers:

B Compound was found in the blank and sample.

F1 MS and/or MSD recovery exceeds control limits.

J Result is less than the RL but greater than or equal to the MDL and the concentration is an approximate value.

U Indicates the analyte was analyzed for but not detected.

APPENDIX A

Regulatory Correspondence

From: [Lincoln, Kennedy](#)
To: [Faught, John](#)
Subject: Fw: Re: Re: [EXTERNAL] Request for Extension on Workplan Submittal: nAPP2420727981
Date: Tuesday, October 8, 2024 9:57:00 AM
Attachments: [image001.png](#)
[Outlook-5a0cu3qe.png](#)

CAUTION: This email originated from an external sender. Verify the source before opening links or attachments.

Kennedy Lincoln
MCBU Environmental Specialist
Mid-Continent Business Unit (MCBU)
Chevron North America Exploration and Production Company
6301 Deauville Midland, TX
Mobile [\(432\) 813-5384](tel:(432)813-5384)
Kennedy.Lincoln@chevron.com

From: Velez, Nelson, EMNRD <Nelson.Velez@emnrd.nm.gov>
Sent: Tuesday, October 8, 2024 9:43:18 AM
To: Lincoln, Kennedy <Kennedy.Lincoln@chevron.com>
Subject: [**EXTERNAL**] Re: Re: [EXTERNAL] Request for Extension on Workplan Submittal: nAPP2420727981

Be aware this external email contains an attachment and/or link.
Ensure the email and contents are expected. If there are concerns, please submit suspicious messages to the Cyber Intelligence Center using the Report Phishing button.

Good morning Kennedy,

Thank you for your correspondence, assistance, and cooperation.

Your 60-day time extension request is approved (a little early). Remediation Due date has been updated to December 17, 2024.

Please keep a copy of this communication for inclusion within the appropriate report submittal.

The OCD requires a copy of all correspondence relative to remedial activities be included in all proposals and/or final closure reports. Correspondence required to be included in reports may include, but not limited to, notifications for liner inspections, sample events, spill/release/fire, and request for time extensions or variances.

Have a safe and productive day!

Regards,

Nelson Velez • Environmental Specialist - Adv
Environmental Bureau | EMNRD - Oil Conservation Division
1000 Rio Brazos Road | Aztec, NM 87410
(505) 469-6146 | nelson.velez@emnrd.nm.gov
<http://www.emnrd.nm.gov/oed>



From: Lincoln, Kennedy <Kennedy.Lincoln@chevron.com>
Sent: Tuesday, September 24, 2024 12:54 PM
To: Velez, Nelson, EMNRD <Nelson.Velez@emnrd.nm.gov>; Enviro, OCD, EMNRD <OCD.Enviro@emnrd.nm.gov>
Subject: RE: Re: [EXTERNAL] Request for Extension on Workplan Submittal: nAPP2420727981

You don't often get email from kennedy.lincoln@chevron.com. [Learn why this is important](#)

Good afternoon Nelson,

Thank you for your quick response and I understand that the extension will not be granted until a week before the due date expiration. I would like to request a 60-day extension however we still plan to complete the remediation within the 30-day timeframe .

Thank you for your understanding and assistance.

Kennedy Lincoln
MCBU Environmental Specialist
Mid-Continent Business Unit (MCBU)
Chevron North America Exploration and Production Company
6301 Deauville Midland, TX
Mobile (432) 813-5384
Kennedy.Lincoln@chevron.com

From: Velez, Nelson, EMNRD <Nelson.Velez@emnrd.nm.gov>
Sent: Tuesday, September 24, 2024 9:32 AM
To: Lincoln, Kennedy <Kennedy.Lincoln@chevron.com>; Enviro, OCD, EMNRD <OCD.Enviro@emnrd.nm.gov>

Subject: [**EXTERNAL**] Re: [EXTERNAL] Request for Extension on Workplan Submittal: nAPP2420727981

Be aware this external email contains an attachment and/or link.

Ensure the email and contents are expected. If there are concerns, please submit suspicious messages to the Cyber Intelligence Center using the Report Phishing button.

Good morning Kennedy,

Thank you for the correspondence. All three incidents are currently under my review (Robert Hamlet was the reviewer for incident # NAPP2414869489).

The incident in question has a remediation due date of October 18, 2024. I have flagged your email to respond and approve your time extension within a week of due date expiration. Since the other two incidents due dates are 11/12 & 11/24/2024, I've surmised that your extension request would follow the same timeline (30-days). Please acknowledge if this is the case or you specifically requesting a longer period of time (60 or 90-days).

Have a safe and pleasant day!

Regards,

Nelson Velez • Environmental Specialist - Adv
Environmental Bureau | EMNRD - Oil Conservation Division
1000 Rio Brazos Road | Aztec, NM 87410
(505) 469-6146 | nelson.velez@emnrd.nm.gov
<http://www.emnrd.nm.gov/ocd>



From: Lincoln, Kennedy <Kennedy.Lincoln@chevron.com>

Sent: Monday, September 23, 2024 5:22 PM

To: Enviro, OCD, EMNRD <OCD.Enviro@emnrd.nm.gov>; Velez, Nelson, EMNRD <Nelson.Velez@emnrd.nm.gov>

Subject: [EXTERNAL] Request for Extension on Workplan Submittal: nAPP2420727981

Some people who received this message don't often get email from kennedy.lincoln@chevron.com. [Learn why this is important](#)

CAUTION: This email originated outside of our organization. Exercise caution prior to clicking on links or opening attachments.

Hello,

I am reaching out to request an extension for the workplan submittal for incident ID (n#) nAPP2420727981 at Cicada 022H. The reason I am requesting an extension for this incident number is because we have three spills (nAPP2414869489, nAPP2420727981 and nAPP2424378052) on the same pad, and we would like to make a workplan that will allow the remediation of all areas to be done at the same time. We have currently delineated the impacted area for the first two spills and are planning to delineate the third spill next week.

Please let me know if you need any additional information to grant the extension.

Thanks,

Kennedy Lincoln
MCBU Environmental Specialist
Mid-Continent Business Unit (MCBU)
Chevron North America Exploration and Production Company
6301 Deauville Midland, TX
Mobile (432) 813-5384
Kennedy.Lincoln@chevron.com

From: OCDOnline@state.nm.us <OCDOnline@state.nm.us>

Sent: Monday, July 29, 2024 4:53 PM

To: Lincoln, Kennedy <Kennedy.Lincoln@chevron.com>

Subject: [****EXTERNAL****] The Oil Conservation Division (OCD) has approved the application, Application ID: 367199

To whom it may concern (c/o Kennedy Lincoln for CHEVRON U S A INC),
The OCD has approved the submitted *Application for administrative approval of a release notification and corrective action* (C-141), for incident ID (n#) nAPP2420727981, with the following conditions:

- **None**

The signed C-141 can be found in the OCD Online: Imaging under the incident ID (n#).

If you have any questions regarding this application, please contact me.

Thank you,

Nelson Velez

Environmental Specialist - Advanced

505-469-6146

Nelson.Velez@emnrd.nm.gov

New Mexico Energy, Minerals and Natural Resources Department

1220 South St. Francis Drive

Santa Fe, NM 87505

From: [Lincoln, Kennedy](#)
To: [Faught, John](#)
Subject: Fw: [EXTERNAL] Re: The Oil Conservation Division (OCD) has approved the application, Application ID: 383687
Date: Wednesday, November 20, 2024 8:59:48 PM
Attachments: [Outlook-fz4shnox.png](#)

CAUTION: This email originated from an external sender. Verify the source before opening links or attachments.

Hello John,

Below is the extension request confirmation.

Kennedy Lincoln
MCBU Environmental Specialist
Mid-Continent Business Unit (MCBU)
Chevron North America Exploration and Production Company
6301 Deauville Midland, TX
Mobile [\(432\) 813-5384](tel:4328135384)
Kennedy.Lincoln@chevron.com

From: Velez, Nelson, EMNRD <Nelson.Velez@emnrd.nm.gov>
Sent: Wednesday, November 20, 2024 1:44:23 PM
To: Lincoln, Kennedy <Kennedy.Lincoln@chevron.com>; ocdonline, emnrd, EMNRD <emnrd.ocdonline@emnrd.nm.gov>
Subject: **[**EXTERNAL**]** Re: [EXTERNAL] Re: The Oil Conservation Division (OCD) has approved the application, Application ID: 383687

Be aware this external email contains an attachment and/or link.
Ensure the email and contents are expected. If there are concerns, please submit suspicious messages to the Cyber Intelligence Center using the Report Phishing button.

Good afternoon Lincoln,

Thank you for the correspondence. Your 30-day time extension request is approved. Remediation Due date has been updated to December 30, 2024.

Please keep a copy of this communication for inclusion within the appropriate report submittal.

The OCD requires a copy of all correspondence relative to remedial activities be included in all proposals and/or final closure reports. Correspondence required to be included in reports may include, but not limited to, notifications for liner inspections, sample events, spill/release/fire, and request for time extensions or variances.

Regards,

Nelson Velez • Environmental Specialist - Adv
Environmental Bureau | EMNRD - Oil Conservation Division
1000 Rio Brazos Road | Aztec, NM 87410
(505) 469-6146 | nelson.velez@emnrd.nm.gov
<http://www.emnrd.nm.gov/oed>



From: Lincoln, Kennedy <Kennedy.Lincoln@chevron.com>
Sent: Wednesday, November 20, 2024 11:59 AM
To: ocdonline, emnrd, EMNRD <emnrd.ocdonline@emnrd.nm.gov>; Velez, Nelson, EMNRD <Nelson.Velez@emnrd.nm.gov>
Subject: [EXTERNAL] Re: The Oil Conservation Division (OCD) has approved the application, Application ID: 383687

CAUTION: This email originated outside of our organization. Exercise caution prior to clicking on links or opening attachments.

Good afternoon,

We respectfully submit request for a work plan submittal extension of Incident # nAPP2424378052. This extension request is due to the need to remove on-site buried piping to safely complete delineation assessment activities within the area of release, which resulted in the delay of the assessment activities. Chevron requests a 30-day extension to complete assessment activities and workplan development.

Thank you for your time.

Kennedy Lincoln
MCBU Environmental Specialist
Mid-Continent Business Unit (MCBU)
Chevron North America Exploration and Production Company
6301 Deauville Midland, TX
Mobile (432) 813-5384
Kennedy.Lincoln@chevron.com

From: OCDOnline@state.nm.us <OCDOnline@state.nm.us>

Sent: Monday, September 16, 2024 12:19 PM

To: Lincoln, Kennedy <Kennedy.Lincoln@chevron.com>

Subject: [****EXTERNAL****] The Oil Conservation Division (OCD) has approved the application, Application ID: 383687

To whom it may concern (c/o Kennedy Lincoln for CHEVRON U S A INC),
The OCD has approved the submitted *Application for administrative approval of a release notification and corrective action* (C-141), for incident ID (n#) nAPP2424378052, with the following conditions:

- **None**

The signed C-141 can be found in the OCD Online: Imaging under the incident ID (n#).

If you have any questions regarding this application, please contact me.

Thank you,

Nelson Velez

Environmental Specialist - Advanced

505-469-6146

Nelson.Velez@emnrd.nm.gov

New Mexico Energy, Minerals and Natural Resources Department

1220 South St. Francis Drive

Santa Fe, NM 87505

APPENDIX B

Site Characterization Data

Site Characterization Summary

Site Information:

Chevron MCBU
Cicada Unit 022H
Eddy County, New Mexico
T25S, R27E, Section 35, Unit D
(32.093063°, -104.165862°)

Site Characterization:

-High Karst
-No significant water features within specified distances
-Groundwater 69' BGS 0.43 Miles Northeast. (NMOSE, POD C-04371-POD1, 2019 Sample)

RRALs:

-600 mg/kg Chlorides
-100 mg/kg Total TPH
-10 mg/kg Benzene
-50 mg/kg Total BTEX



Explanation:

Due to the Cicada Unit 022H location within a high karst area.

Cicada Unit #022H

Karst Map

Legend

-  Cicada Unit #022H
-  High
-  Low

 Cicada Unit #022H



National Flood Hazard Layer FIRMette



104°10'16"W 32°5'50"N



Released to Imaging: 1/9/2025 9:30:01 AM

1:6,000

104°9'38"W 32°5'20"N

Basemap Imagery Source: USGS National Map 2023

Legend

SEE FIS REPORT FOR DETAILED LEGEND AND INDEX MAP FOR FIRM PANEL LAYOUT

SPECIAL FLOOD HAZARD AREAS		Without Base Flood Elevation (BFE) Zone A, V, A99
		With BFE or Depth Zone AE, AO, AH, VE, AR
		Regulatory Floodway
OTHER AREAS OF FLOOD HAZARD		0.2% Annual Chance Flood Hazard, Areas of 1% annual chance flood with average depth less than one foot or with drainage areas of less than one square mile Zone X
		Future Conditions 1% Annual Chance Flood Hazard Zone X
		Area with Reduced Flood Risk due to Levee. See Notes. Zone X
		Area with Flood Risk due to Levee Zone D
OTHER AREAS		NO SCREEN Area of Minimal Flood Hazard Zone X
		Effective LOMRs
		Area of Undetermined Flood Hazard Zone D
GENERAL STRUCTURES		Channel, Culvert, or Storm Sewer
		Levee, Dike, or Floodwall
OTHER FEATURES		20.2 Cross Sections with 1% Annual Chance Water Surface Elevation
		17.5 Cross Sections with 1% Annual Chance Water Surface Elevation
		Coastal Transect
		Base Flood Elevation Line (BFE)
		Limit of Study
		Jurisdiction Boundary
		Coastal Transect Baseline
		Profile Baseline
MAP PANELS		Digital Data Available
		No Digital Data Available
		Unmapped



The pin displayed on the map is an approximate point selected by the user and does not represent an authoritative property location.

This map complies with FEMA's standards for the use of digital flood maps if it is not void as described below. The basemap shown complies with FEMA's basemap accuracy standards

The flood hazard information is derived directly from the authoritative NFHL web services provided by FEMA. This map was exported on 6/20/2024 at 4:34 PM and does not reflect changes or amendments subsequent to this date and time. The NFHL and effective information may change or become superseded by new data over time.

This map image is void if the one or more of the following map elements do not appear: basemap imagery, flood zone labels, legend, scale bar, map creation date, community identifiers, FIRM panel number, and FIRM effective date. Map images for unmapped and unmodernized areas cannot be used for regulatory purposes.



New Mexico Office of the State Engineer

Water Column/Average Depth to Water

(A CLW##### in the POD suffix indicates the POD has been replaced & no longer serves a water right file.)

(R=POD has been replaced,
O=orphaned,
C=the file is closed)

(quarters are 1=NW 2=NE 3=SW 4=SE)

(quarters are smallest to largest)

(NAD83 UTM in meters)

(In feet)

POD Number	POD Sub-Code	basin	County	Q 64	Q 16	Q 4	Sec	Tws	Rng	X	Y	Distance	Depth Well	Depth Water	Water Column
C 04371 POD1	CUB	ED		3	3	4	26	25S	27E	579369	3551272	692	100	69	31

Average Depth to Water: **69 feet**

Minimum Depth: **69 feet**

Maximum Depth: **69 feet**

Record Count: 1

UTMNAD83 Radius Search (in meters):

Easting (X): 578711.206

Northing (Y): 3551054.94

Radius: 1600

The data is furnished by the NMOSE/ISC and is accepted by the recipient with the expressed understanding that the OSE/ISC make no warranties, expressed or implied, concerning the accuracy, completeness, reliability, usability, or suitability for any particular purpose of the data.

6/20/24 2:27 PM

Page 1 of 1

WATER COLUMN/ AVERAGE
DEPTH TO WATER



New Mexico Office of the State Engineer

Point of Diversion Summary

		(quarters are 1=NW 2=NE 3=SW 4=SE)						(quarters are smallest to largest)		(NAD83 UTM in meters)			
Well Tag	POD Number	Q64	Q16	Q4	Sec	Tws	Rng	X	Y				
NA	C 04371 POD1	3	3	4	26	25S	27E	579369	3551272				
Driller License:		1456		Driller Company:		WHITE DRILLING COMPANY							
Driller Name:		WHITE, JOHNNOWN.GENER											
Drill Start Date:		10/17/2019		Drill Finish Date:		10/17/2019		Plug Date:		10/17/2019			
Log File Date:		11/04/2019		PCW Rev Date:				Source:		Shallow			
Pump Type:				Pipe Discharge Size:				Estimated Yield:					
Casing Size:				Depth Well:		100 feet		Depth Water:		69 feet			
Water Bearing Stratifications:				Top	Bottom	Description							
				5	100	Other/Unknown							

The data is furnished by the NMOSE/ISC and is accepted by the recipient with the expressed understanding that the OSE/ISC make no warranties, expressed or implied, concerning the accuracy, completeness, reliability, usability, or suitability for any particular purpose of the data.

6/20/24 2:22 PM

POINT OF DIVERSION SUMMARY



National Water Information System: Mapper

[USGS Home](#)
[Contact USGS](#)
[Search USGS](#)

[Help](#) [Info](#)

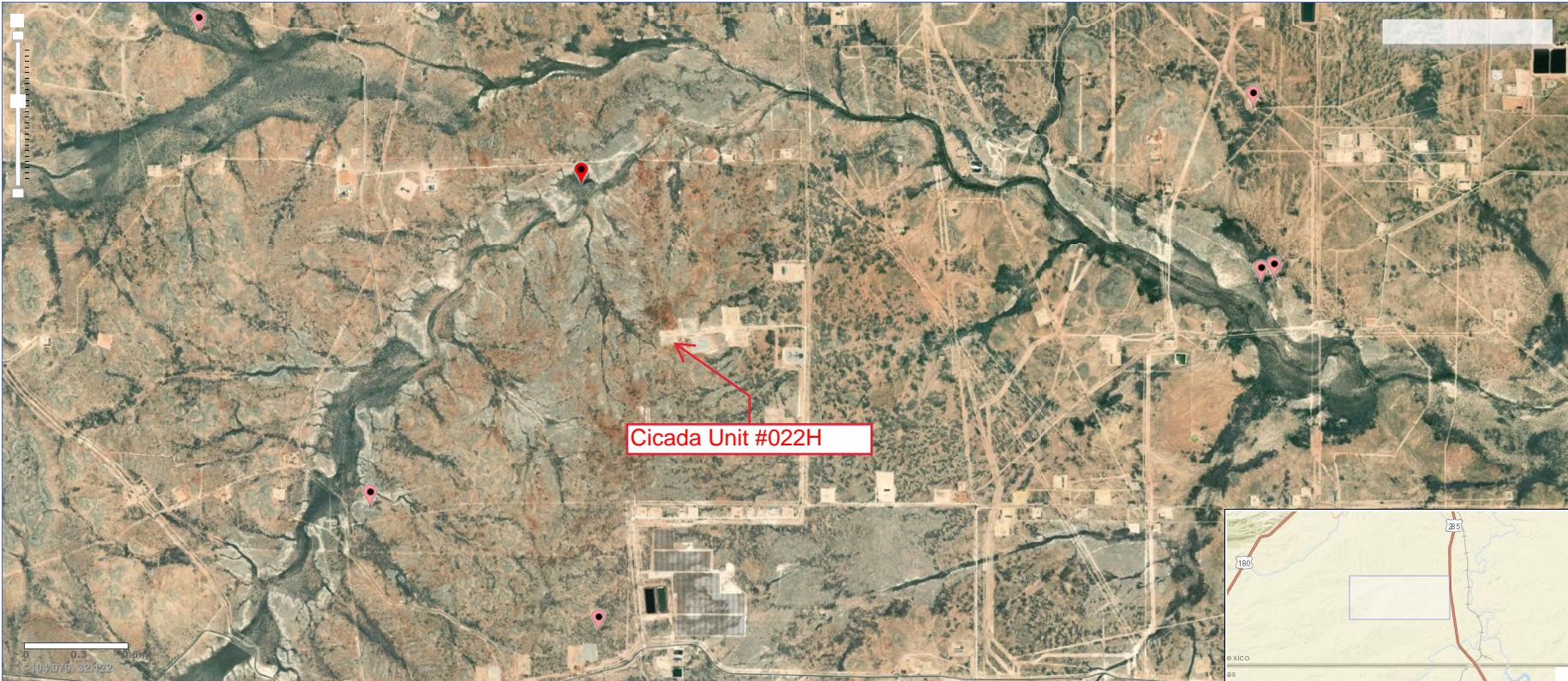

Site Information



Cicada Unit 022H



June 20, 2024

Wetlands

- Estuarine and Marine Deepwater
- Estuarine and Marine Wetland

- Freshwater Emergent Wetland
- Freshwater Forested/Shrub Wetland
- Freshwater Pond

- Lake
- Other
- Riverine

This map is for general reference only. The US Fish and Wildlife Service is not responsible for the accuracy or currentness of the base data shown on this map. All wetlands related data should be used in accordance with the layer metadata found on the Wetlands Mapper web site.

APPENDIX C

Photographic Documentation

Photographic Log
Chevron U.S.A., Inc.
Cicada Unit #22
nAPP2420727981 and nAPP2424378052



Photo 1: nAPP2420727981 release footprint aerial.



Photo 2: nAPP2420727981 release Point.



Photo 3: nAPP2424378052 release point.



Photo 4: nAPP2424378052 release footprint overview.



Photo 5: nAPP2424378052 release footprint aerial.



Photo 6: nAPP2424378052 piping repair excavation area.

Job No.	Page No.	Client:	Site Name:	
212C-MD-03521	1 of 1	Chevron U.S.A., Inc	Cicada Unit #22	

APPENDIX D

Laboratory Analytical Data



PHONE (575) 393-2326 ° 101 E. MARLAND ° HOBBS, NM 88240

November 01, 2024

JOHN FAUGHT

TETRA TECH

901 WEST WALL STREET , STE 100

MIDLAND, TX 79701

RE: CICADA UNIT 022H RELEASE #3

Enclosed are the results of analyses for samples received by the laboratory on 10/31/24 14:15.

Cardinal Laboratories is accredited through Texas NELAP under certificate number TX-C24-00112. Accreditation applies to drinking water, non-potable water and solid and chemical materials. All accredited analytes are denoted by an asterisk (*). For a complete list of accredited analytes and matrices visit the TCEQ website at www.tceq.texas.gov/field/qa/lab_accred_certif.html.

Cardinal Laboratories is accredited through the State of Colorado Department of Public Health and Environment for:

Method EPA 552.2	Haloacetic Acids (HAA-5)
Method EPA 524.2	Total Trihalomethanes (TTHM)
Method EPA 524.4	Regulated VOCs (V1, V2, V3)

Accreditation applies to public drinking water matrices.

This report meets NELAP requirements and is made up of a cover page, analytical results, and a copy of the original chain-of-custody. If you have any questions concerning this report, please feel free to contact me.

Sincerely,

A handwritten signature in black ink that reads "Celey D. Keene".

Celey D. Keene

Lab Director/Quality Manager



PHONE (575) 393-2326 ° 101 E. MARLAND ° HOBBS, NM 88240

Analytical Results For:

TETRA TECH
 JOHN FAUGHT
 901 WEST WALL STREET , STE 100
 MIDLAND TX, 79701
 Fax To: (432) 682-3946

Received:	10/31/2024	Sampling Date:	10/31/2024
Reported:	11/01/2024	Sampling Type:	Soil
Project Name:	CICADA UNIT 022H RELEASE #3	Sampling Condition:	Cool & Intact
Project Number:	212C-MD-03521	Sample Received By:	Tamara Oldaker
Project Location:	EDDY COUNTY, TX		

Sample ID: AH - 1 (5-6') (H246630-01)

BTEX 8021B		mg/kg		Analyzed By: JH					
Analyte	Result	Reporting Limit	Analyzed	Method Blank	BS	% Recovery	True Value QC	RPD	Qualifier
Benzene*	<0.025	0.025	10/31/2024	ND	2.10	105	2.00	0.703	
Toluene*	<0.050	0.050	10/31/2024	ND	2.04	102	2.00	0.424	
Ethylbenzene*	<0.050	0.050	10/31/2024	ND	2.07	103	2.00	0.0780	
Total Xylenes*	<0.150	0.150	10/31/2024	ND	6.14	102	6.00	0.229	
Total BTEX	<0.275	0.275	10/31/2024	ND					

Surrogate: 4-Bromofluorobenzene (PID) 102 % 71.5-134

Chloride, SM4500Cl-B		mg/kg		Analyzed By: AC					
Analyte	Result	Reporting Limit	Analyzed	Method Blank	BS	% Recovery	True Value QC	RPD	Qualifier
Chloride	5600	16.0	11/01/2024	ND	416	104	400	0.00	

TPH TX1005		mg/kg		Analyzed By: MS					
Analyte	Result	Reporting Limit	Analyzed	Method Blank	BS	% Recovery	True Value QC	RPD	Qualifier
GRO C6-C12	<25.0	25.0	11/01/2024	ND	205	102	200	3.30	
DRO >C12-C28	410	25.0	11/01/2024	ND	199	99.6	200	2.36	
DRO >C28-C35	98.0	25.0	11/01/2024	ND					
Total TPH C6-C35*	508	25.0	11/01/2024	ND	404	101	400	2.84	

Surrogate: 1-Chlorooctane 115 % 48.6-153

Surrogate: 1-Chlorooctadecane 125 % 41.9-170

Cardinal Laboratories

*=Accredited Analyte

PLEASE NOTE: Liability and Damages. Cardinal's liability and client's exclusive remedy for any claim arising, whether based in contract or tort, shall be limited to the amount paid by client for analyses. All claims, including those for negligence and any other cause whatsoever shall be deemed waived unless made in writing and received by Cardinal within thirty (30) days after completion of the applicable service. In no event shall Cardinal be liable for incidental or consequential damages, including, without limitation, business interruptions, loss of use, or loss of profits incurred by client, its subsidiaries, affiliates or successors arising out of or related to the performance of the services hereunder by Cardinal, regardless of whether such claim is based upon any of the above stated reasons or otherwise. Results relate only to the samples identified above. This report shall not be reproduced except in full with written approval of Cardinal Laboratories.

Celey D. Keene, Lab Director/Quality Manager



PHONE (575) 393-2326 ° 101 E. MARLAND ° HOBBS, NM 88240

Analytical Results For:

TETRA TECH
 JOHN FAUGHT
 901 WEST WALL STREET , STE 100
 MIDLAND TX, 79701
 Fax To: (432) 682-3946

Received:	10/31/2024	Sampling Date:	10/31/2024
Reported:	11/01/2024	Sampling Type:	Soil
Project Name:	CICADA UNIT 022H RELEASE #3	Sampling Condition:	Cool & Intact
Project Number:	212C-MD-03521	Sample Received By:	Tamara Oldaker
Project Location:	EDDY COUNTY, TX		

Sample ID: AH - 1 (6-7') (H246630-02)

BTEx 8021B		mg/kg		Analyzed By: JH					
Analyte	Result	Reporting Limit	Analyzed	Method Blank	BS	% Recovery	True Value QC	RPD	Qualifier
Benzene*	<0.025	0.025	10/31/2024	ND	2.10	105	2.00	0.703	
Toluene*	<0.050	0.050	10/31/2024	ND	2.04	102	2.00	0.424	
Ethylbenzene*	<0.050	0.050	10/31/2024	ND	2.07	103	2.00	0.0780	
Total Xylenes*	<0.150	0.150	10/31/2024	ND	6.14	102	6.00	0.229	
Total BTEX	<0.275	0.275	10/31/2024	ND					

Surrogate: 4-Bromofluorobenzene (PID) 99.4 % 71.5-134

Chloride, SM4500Cl-B		mg/kg		Analyzed By: HM					
Analyte	Result	Reporting Limit	Analyzed	Method Blank	BS	% Recovery	True Value QC	RPD	Qualifier
Chloride	1500	16.0	11/01/2024	ND	432	108	400	0.00	

TPH TX1005		mg/kg		Analyzed By: MS					
Analyte	Result	Reporting Limit	Analyzed	Method Blank	BS	% Recovery	True Value QC	RPD	Qualifier
GRO C6-C12	<25.0	25.0	11/01/2024	ND	205	102	200	3.30	
DRO >C12-C28	351	25.0	11/01/2024	ND	199	99.6	200	2.36	
DRO >C28-C35	92.9	25.0	11/01/2024	ND					
Total TPH C6-C35*	444	25.0	11/01/2024	ND	404	101	400	2.84	

Surrogate: 1-Chlorooctane 125 % 48.6-153

Surrogate: 1-Chlorooctadecane 136 % 41.9-170

Cardinal Laboratories

*=Accredited Analyte

PLEASE NOTE: Liability and Damages. Cardinal's liability and client's exclusive remedy for any claim arising, whether based in contract or tort, shall be limited to the amount paid by client for analyses. All claims, including those for negligence and any other cause whatsoever shall be deemed waived unless made in writing and received by Cardinal within thirty (30) days after completion of the applicable service. In no event shall Cardinal be liable for incidental or consequential damages, including, without limitation, business interruptions, loss of use, or loss of profits incurred by client, its subsidiaries, affiliates or successors arising out of or related to the performance of the services hereunder by Cardinal, regardless of whether such claim is based upon any of the above stated reasons or otherwise. Results relate only to the samples identified above. This report shall not be reproduced except in full with written approval of Cardinal Laboratories.

Celey D. Keene, Lab Director/Quality Manager



PHONE (575) 393-2326 ° 101 E. MARLAND ° HOBBS, NM 88240

Analytical Results For:

TETRA TECH
JOHN FAUGHT
901 WEST WALL STREET , STE 100
MIDLAND TX, 79701
Fax To: (432) 682-3946

Received:	10/31/2024	Sampling Date:	10/31/2024
Reported:	11/01/2024	Sampling Type:	Soil
Project Name:	CICADA UNIT 022H RELEASE #3	Sampling Condition:	Cool & Intact
Project Number:	212C-MD-03521	Sample Received By:	Tamara Oldaker
Project Location:	EDDY COUNTY, TX		

Sample ID: AH - 1 (7-8') (H246630-03)

BTEx 8021B		mg/kg		Analyzed By: JH						
Analyte	Result	Reporting Limit	Analyzed	Method Blank	BS	% Recovery	True Value QC	RPD	Qualifier	
Benzene*	<0.025	0.025	10/31/2024	ND	2.10	105	2.00	0.703		
Toluene*	<0.050	0.050	10/31/2024	ND	2.04	102	2.00	0.424		
Ethylbenzene*	<0.050	0.050	10/31/2024	ND	2.07	103	2.00	0.0780		
Total Xylenes*	<0.150	0.150	10/31/2024	ND	6.14	102	6.00	0.229		
Total BTEX	<0.275	0.275	10/31/2024	ND						

Surrogate: 4-Bromofluorobenzene (PID) 98.9 % 71.5-134

Chloride, SM4500Cl-B		mg/kg		Analyzed By: HM						
Analyte	Result	Reporting Limit	Analyzed	Method Blank	BS	% Recovery	True Value QC	RPD	Qualifier	
Chloride	624	16.0	11/01/2024	ND	432	108	400	0.00		

TPH TX1005		mg/kg		Analyzed By: MS						
Analyte	Result	Reporting Limit	Analyzed	Method Blank	BS	% Recovery	True Value QC	RPD	Qualifier	
GRO C6-C12	<25.0	25.0	11/01/2024	ND	205	102	200	3.30		
DRO >C12-C28	26.0	25.0	11/01/2024	ND	199	99.6	200	2.36		
DRO >C28-C35	<25.0	25.0	11/01/2024	ND						
Total TPH C6-C35*	26.0	25.0	11/01/2024	ND	404	101	400	2.84		

Surrogate: 1-Chlorooctane 138 % 48.6-153

Surrogate: 1-Chlorooctadecane 149 % 41.9-170

Cardinal Laboratories

*=Accredited Analyte

PLEASE NOTE: Liability and Damages. Cardinal's liability and client's exclusive remedy for any claim arising, whether based in contract or tort, shall be limited to the amount paid by client for analyses. All claims, including those for negligence and any other cause whatsoever shall be deemed waived unless made in writing and received by Cardinal within thirty (30) days after completion of the applicable service. In no event shall Cardinal be liable for incidental or consequential damages, including, without limitation, business interruptions, loss of use, or loss of profits incurred by client, its subsidiaries, affiliates or successors arising out of or related to the performance of the services hereunder by Cardinal, regardless of whether such claim is based upon any of the above stated reasons or otherwise. Results relate only to the samples identified above. This report shall not be reproduced except in full with written approval of Cardinal Laboratories.

Celey D. Keene, Lab Director/Quality Manager



PHONE (575) 393-2326 ° 101 E. MARLAND ° HOBBS, NM 88240

Analytical Results For:

TETRA TECH
JOHN FAUGHT
901 WEST WALL STREET , STE 100
MIDLAND TX, 79701
Fax To: (432) 682-3946

Received:	10/31/2024	Sampling Date:	10/31/2024
Reported:	11/01/2024	Sampling Type:	Soil
Project Name:	CICADA UNIT 022H RELEASE #3	Sampling Condition:	Cool & Intact
Project Number:	212C-MD-03521	Sample Received By:	Tamara Oldaker
Project Location:	EDDY COUNTY, TX		

Sample ID: AH - 1 (8-9') R (H246630-04)

BTEx 8021B		mg/kg		Analyzed By: JH						
Analyte	Result	Reporting Limit	Analyzed	Method Blank	BS	% Recovery	True Value QC	RPD	Qualifier	
Benzene*	<0.025	0.025	10/31/2024	ND	2.10	105	2.00	0.703		
Toluene*	<0.050	0.050	10/31/2024	ND	2.04	102	2.00	0.424		
Ethylbenzene*	<0.050	0.050	10/31/2024	ND	2.07	103	2.00	0.0780		
Total Xylenes*	<0.150	0.150	10/31/2024	ND	6.14	102	6.00	0.229		
Total BTEX	<0.275	0.275	10/31/2024	ND						

Surrogate: 4-Bromofluorobenzene (PID) 98.4 % 71.5-134

Chloride, SM4500Cl-B		mg/kg		Analyzed By: HM						
Analyte	Result	Reporting Limit	Analyzed	Method Blank	BS	% Recovery	True Value QC	RPD	Qualifier	
Chloride	1250	16.0	11/01/2024	ND	432	108	400	0.00		

TPH TX1005		mg/kg		Analyzed By: MS						
Analyte	Result	Reporting Limit	Analyzed	Method Blank	BS	% Recovery	True Value QC	RPD	Qualifier	
GRO C6-C12	<25.0	25.0	11/01/2024	ND	205	102	200	3.30		
DRO >C12-C28	166	25.0	11/01/2024	ND	199	99.6	200	2.36		
DRO >C28-C35	39.1	25.0	11/01/2024	ND						
Total TPH C6-C35*	205	25.0	11/01/2024	ND	404	101	400	2.84		

Surrogate: 1-Chlorooctane 135 % 48.6-153

Surrogate: 1-Chlorooctadecane 145 % 41.9-170

Cardinal Laboratories

*=Accredited Analyte

PLEASE NOTE: Liability and Damages. Cardinal's liability and client's exclusive remedy for any claim arising, whether based in contract or tort, shall be limited to the amount paid by client for analyses. All claims, including those for negligence and any other cause whatsoever shall be deemed waived unless made in writing and received by Cardinal within thirty (30) days after completion of the applicable service. In no event shall Cardinal be liable for incidental or consequential damages, including, without limitation, business interruptions, loss of use, or loss of profits incurred by client, its subsidiaries, affiliates or successors arising out of or related to the performance of the services hereunder by Cardinal, regardless of whether such claim is based upon any of the above stated reasons or otherwise. Results relate only to the samples identified above. This report shall not be reproduced except in full with written approval of Cardinal Laboratories.

Celey D. Keene, Lab Director/Quality Manager



PHONE (575) 393-2326 ° 101 E. MARLAND ° HOBBS, NM 88240

Analytical Results For:

TETRA TECH
 JOHN FAUGHT
 901 WEST WALL STREET , STE 100
 MIDLAND TX, 79701
 Fax To: (432) 682-3946

Received:	10/31/2024	Sampling Date:	10/31/2024
Reported:	11/01/2024	Sampling Type:	Soil
Project Name:	CICADA UNIT 022H RELEASE #3	Sampling Condition:	Cool & Intact
Project Number:	212C-MD-03521	Sample Received By:	Tamara Oldaker
Project Location:	EDDY COUNTY, TX		

Sample ID: AH - 2 (5-6') (H246630-05)

BTEx 8021B		mg/kg		Analyzed By: JH						
Analyte	Result	Reporting Limit	Analyzed	Method Blank	BS	% Recovery	True Value QC	RPD	Qualifier	
Benzene*	<0.025	0.025	10/31/2024	ND	2.10	105	2.00	0.703		
Toluene*	<0.050	0.050	10/31/2024	ND	2.04	102	2.00	0.424		
Ethylbenzene*	<0.050	0.050	10/31/2024	ND	2.07	103	2.00	0.0780		
Total Xylenes*	<0.150	0.150	10/31/2024	ND	6.14	102	6.00	0.229		
Total BTEx	<0.275	0.275	10/31/2024	ND						

Surrogate: 4-Bromofluorobenzene (PID) 97.7 % 71.5-134

Chloride, SM4500CI-B		mg/kg		Analyzed By: HM						
Analyte	Result	Reporting Limit	Analyzed	Method Blank	BS	% Recovery	True Value QC	RPD	Qualifier	
Chloride	3840	16.0	11/01/2024	ND	432	108	400	0.00		

TPH TX1005		mg/kg		Analyzed By: MS					
Analyte	Result	Reporting Limit	Analyzed	Method Blank	BS	% Recovery	True Value QC	RPD	Qualifier
GRO C6-C12	<25.0	25.0	11/01/2024	ND	205	102	200	3.30	
DRO >C12-C28	108	25.0	11/01/2024	ND	199	99.6	200	2.36	
DRO >C28-C35	<25.0	25.0	11/01/2024	ND					
Total TPH C6-C35*	108	25.0	11/01/2024	ND	404	101	400	2.84	

Surrogate: 1-Chlorooctane 132 % 48.6-153

Surrogate: 1-Chlorooctadecane 142 % 41.9-170

Cardinal Laboratories

*=Accredited Analyte

PLEASE NOTE: Liability and Damages. Cardinal's liability and client's exclusive remedy for any claim arising, whether based in contract or tort, shall be limited to the amount paid by client for analyses. All claims, including those for negligence and any other cause whatsoever shall be deemed waived unless made in writing and received by Cardinal within thirty (30) days after completion of the applicable service. In no event shall Cardinal be liable for incidental or consequential damages, including, without limitation, business interruptions, loss of use, or loss of profits incurred by client, its subsidiaries, affiliates or successors arising out of or related to the performance of the services hereunder by Cardinal, regardless of whether such claim is based upon any of the above stated reasons or otherwise. Results relate only to the samples identified above. This report shall not be reproduced except in full with written approval of Cardinal Laboratories.

Celey D. Keene, Lab Director/Quality Manager



PHONE (575) 393-2326 ° 101 E. MARLAND ° HOBBS, NM 88240

Analytical Results For:

TETRA TECH
 JOHN FAUGHT
 901 WEST WALL STREET , STE 100
 MIDLAND TX, 79701
 Fax To: (432) 682-3946

Received:	10/31/2024	Sampling Date:	10/31/2024
Reported:	11/01/2024	Sampling Type:	Soil
Project Name:	CICADA UNIT 022H RELEASE #3	Sampling Condition:	Cool & Intact
Project Number:	212C-MD-03521	Sample Received By:	Tamara Oldaker
Project Location:	EDDY COUNTY, TX		

Sample ID: AH - 2 (6-7') (H246630-06)

BTEx 8021B		mg/kg		Analyzed By: JH						
Analyte	Result	Reporting Limit	Analyzed	Method Blank	BS	% Recovery	True Value QC	RPD	Qualifier	
Benzene*	<0.025	0.025	10/31/2024	ND	2.10	105	2.00	0.703		
Toluene*	<0.050	0.050	10/31/2024	ND	2.04	102	2.00	0.424		
Ethylbenzene*	<0.050	0.050	10/31/2024	ND	2.07	103	2.00	0.0780		
Total Xylenes*	<0.150	0.150	10/31/2024	ND	6.14	102	6.00	0.229		
Total BTEx	<0.275	0.275	10/31/2024	ND						

Surrogate: 4-Bromofluorobenzene (PID) 97.2 % 71.5-134

Chloride, SM4500CI-B		mg/kg		Analyzed By: HM					
Analyte	Result	Reporting Limit	Analyzed	Method Blank	BS	% Recovery	True Value QC	RPD	Qualifier
Chloride	336	16.0	11/01/2024	ND	432	108	400	0.00	

TPH TX1005		mg/kg		Analyzed By: MS					
Analyte	Result	Reporting Limit	Analyzed	Method Blank	BS	% Recovery	True Value QC	RPD	Qualifier
GRO C6-C12	<25.0	25.0	11/01/2024	ND	205	102	200	3.30	
DRO >C12-C28	<25.0	25.0	11/01/2024	ND	199	99.6	200	2.36	
DRO >C28-C35	<25.0	25.0	11/01/2024	ND					
Total TPH C6-C35*	<25.0	25.0	11/01/2024	ND	404	101	400	2.84	

Surrogate: 1-Chlorooctane 113 % 48.6-153

Surrogate: 1-Chlorooctadecane 119 % 41.9-170

Cardinal Laboratories

*=Accredited Analyte

PLEASE NOTE: Liability and Damages. Cardinal's liability and client's exclusive remedy for any claim arising, whether based in contract or tort, shall be limited to the amount paid by client for analyses. All claims, including those for negligence and any other cause whatsoever shall be deemed waived unless made in writing and received by Cardinal within thirty (30) days after completion of the applicable service. In no event shall Cardinal be liable for incidental or consequential damages, including, without limitation, business interruptions, loss of use, or loss of profits incurred by client, its subsidiaries, affiliates or successors arising out of or related to the performance of the services hereunder by Cardinal, regardless of whether such claim is based upon any of the above stated reasons or otherwise. Results relate only to the samples identified above. This report shall not be reproduced except in full with written approval of Cardinal Laboratories.

Celey D. Keene, Lab Director/Quality Manager



PHONE (575) 393-2326 ° 101 E. MARLAND ° HOBBS, NM 88240

Analytical Results For:

TETRA TECH
 JOHN FAUGHT
 901 WEST WALL STREET , STE 100
 MIDLAND TX, 79701
 Fax To: (432) 682-3946

Received:	10/31/2024	Sampling Date:	10/31/2024
Reported:	11/01/2024	Sampling Type:	Soil
Project Name:	CICADA UNIT 022H RELEASE #3	Sampling Condition:	Cool & Intact
Project Number:	212C-MD-03521	Sample Received By:	Tamara Oldaker
Project Location:	EDDY COUNTY, TX		

Sample ID: H - 1.3 (0-1') (H246630-07)

BTEx 8021B		mg/kg		Analyzed By: JH						
Analyte	Result	Reporting Limit	Analyzed	Method Blank	BS	% Recovery	True Value QC	RPD	Qualifier	
Benzene*	<0.025	0.025	10/31/2024	ND	2.10	105	2.00	0.703		
Toluene*	<0.050	0.050	10/31/2024	ND	2.04	102	2.00	0.424		
Ethylbenzene*	<0.050	0.050	10/31/2024	ND	2.07	103	2.00	0.0780		
Total Xylenes*	<0.150	0.150	10/31/2024	ND	6.14	102	6.00	0.229		
Total BTEX	<0.275	0.275	10/31/2024	ND						

Surrogate: 4-Bromofluorobenzene (PID) 98.3 % 71.5-134

Chloride, SM4500CI-B		mg/kg		Analyzed By: HM						
Analyte	Result	Reporting Limit	Analyzed	Method Blank	BS	% Recovery	True Value QC	RPD	Qualifier	
Chloride	128	16.0	11/01/2024	ND	432	108	400	0.00		

TPH TX1005		mg/kg		Analyzed By: MS					
Analyte	Result	Reporting Limit	Analyzed	Method Blank	BS	% Recovery	True Value QC	RPD	Qualifier
GRO C6-C12	<25.0	25.0	11/01/2024	ND	205	102	200	3.30	
DRO >C12-C28	<25.0	25.0	11/01/2024	ND	199	99.6	200	2.36	
DRO >C28-C35	<25.0	25.0	11/01/2024	ND					
Total TPH C6-C35*	<25.0	25.0	11/01/2024	ND	404	101	400	2.84	

Surrogate: 1-Chlorooctane 127 % 48.6-153

Surrogate: 1-Chlorooctadecane 134 % 41.9-170

Cardinal Laboratories

*=Accredited Analyte

PLEASE NOTE: Liability and Damages. Cardinal's liability and client's exclusive remedy for any claim arising, whether based in contract or tort, shall be limited to the amount paid by client for analyses. All claims, including those for negligence and any other cause whatsoever shall be deemed waived unless made in writing and received by Cardinal within thirty (30) days after completion of the applicable service. In no event shall Cardinal be liable for incidental or consequential damages, including, without limitation, business interruptions, loss of use, or loss of profits incurred by client, its subsidiaries, affiliates or successors arising out of or related to the performance of the services hereunder by Cardinal, regardless of whether such claim is based upon any of the above stated reasons or otherwise. Results relate only to the samples identified above. This report shall not be reproduced except in full with written approval of Cardinal Laboratories.

Celey D. Keene, Lab Director/Quality Manager



PHONE (575) 393-2326 ° 101 E. MARLAND ° HOBBS, NM 88240

Analytical Results For:

TETRA TECH
 JOHN FAUGHT
 901 WEST WALL STREET , STE 100
 MIDLAND TX, 79701
 Fax To: (432) 682-3946

Received:	10/31/2024	Sampling Date:	10/31/2024
Reported:	11/01/2024	Sampling Type:	Soil
Project Name:	CICADA UNIT 022H RELEASE #3	Sampling Condition:	Cool & Intact
Project Number:	212C-MD-03521	Sample Received By:	Tamara Oldaker
Project Location:	EDDY COUNTY, TX		

Sample ID: H - 5.3 (0-1') (H246630-08)

BTEX 8021B		mg/kg		Analyzed By: JH					
Analyte	Result	Reporting Limit	Analyzed	Method Blank	BS	% Recovery	True Value QC	RPD	Qualifier
Benzene*	<0.025	0.025	10/31/2024	ND	2.10	105	2.00	0.703	
Toluene*	<0.050	0.050	10/31/2024	ND	2.04	102	2.00	0.424	
Ethylbenzene*	<0.050	0.050	10/31/2024	ND	2.07	103	2.00	0.0780	
Total Xylenes*	<0.150	0.150	10/31/2024	ND	6.14	102	6.00	0.229	
Total BTEX	<0.275	0.275	10/31/2024	ND					

Surrogate: 4-Bromofluorobenzene (PID) 97.4 % 71.5-134

Chloride, SM4500Cl-B		mg/kg		Analyzed By: HM						
Analyte	Result	Reporting Limit	Analyzed	Method Blank	BS	% Recovery	True Value QC	RPD	Qualifier	
Chloride	48.0	16.0	11/01/2024	ND	432	108	400	0.00		

TPH TX1005		mg/kg		Analyzed By: MS					
Analyte	Result	Reporting Limit	Analyzed	Method Blank	BS	% Recovery	True Value QC	RPD	Qualifier
GRO C6-C12	<25.0	25.0	11/01/2024	ND	205	102	200	3.30	
DRO >C12-C28	<25.0	25.0	11/01/2024	ND	199	99.6	200	2.36	
DRO >C28-C35	<25.0	25.0	11/01/2024	ND					
Total TPH C6-C35*	<25.0	25.0	11/01/2024	ND	404	101	400	2.84	

Surrogate: 1-Chlorooctane 125 % 48.6-153

Surrogate: 1-Chlorooctadecane 134 % 41.9-170

Cardinal Laboratories

*=Accredited Analyte

PLEASE NOTE: Liability and Damages. Cardinal's liability and client's exclusive remedy for any claim arising, whether based in contract or tort, shall be limited to the amount paid by client for analyses. All claims, including those for negligence and any other cause whatsoever shall be deemed waived unless made in writing and received by Cardinal within thirty (30) days after completion of the applicable service. In no event shall Cardinal be liable for incidental or consequential damages, including, without limitation, business interruptions, loss of use, or loss of profits incurred by client, its subsidiaries, affiliates or successors arising out of or related to the performance of the services hereunder by Cardinal, regardless of whether such claim is based upon any of the above stated reasons or otherwise. Results relate only to the samples identified above. This report shall not be reproduced except in full with written approval of Cardinal Laboratories.

Celey D. Keene, Lab Director/Quality Manager



PHONE (575) 393-2326 ° 101 E. MARLAND ° HOBBS, NM 88240

Analytical Results For:

TETRA TECH
JOHN FAUGHT
901 WEST WALL STREET , STE 100
MIDLAND TX, 79701
Fax To: (432) 682-3946

Received:	10/31/2024	Sampling Date:	10/31/2024
Reported:	11/01/2024	Sampling Type:	Soil
Project Name:	CICADA UNIT 022H RELEASE #3	Sampling Condition:	Cool & Intact
Project Number:	212C-MD-03521	Sample Received By:	Tamara Oldaker
Project Location:	EDDY COUNTY, TX		

Sample ID: H - 6.3 (0-1') (H246630-09)

BTEx 8021B		mg/kg		Analyzed By: JH						
Analyte	Result	Reporting Limit	Analyzed	Method Blank	BS	% Recovery	True Value QC	RPD	Qualifier	
Benzene*	<0.025	0.025	10/31/2024	ND	2.10	105	2.00	0.703		
Toluene*	<0.050	0.050	10/31/2024	ND	2.04	102	2.00	0.424		
Ethylbenzene*	<0.050	0.050	10/31/2024	ND	2.07	103	2.00	0.0780		
Total Xylenes*	<0.150	0.150	10/31/2024	ND	6.14	102	6.00	0.229		
Total BTEX	<0.275	0.275	10/31/2024	ND						

Surrogate: 4-Bromofluorobenzene (PID) 97.4 % 71.5-134

Chloride, SM4500Cl-B		mg/kg		Analyzed By: HM						
Analyte	Result	Reporting Limit	Analyzed	Method Blank	BS	% Recovery	True Value QC	RPD	Qualifier	
Chloride	112	16.0	11/01/2024	ND	432	108	400	0.00		

TPH TX1005		mg/kg		Analyzed By: MS						
Analyte	Result	Reporting Limit	Analyzed	Method Blank	BS	% Recovery	True Value QC	RPD	Qualifier	
GRO C6-C12	<25.0	25.0	11/01/2024	ND	205	102	200	3.30		
DRO >C12-C28	<25.0	25.0	11/01/2024	ND	199	99.6	200	2.36		
DRO >C28-C35	<25.0	25.0	11/01/2024	ND						
Total TPH C6-C35*	<25.0	25.0	11/01/2024	ND	404	101	400	2.84		

Surrogate: 1-Chlorooctane 128 % 48.6-153

Surrogate: 1-Chlorooctadecane 136 % 41.9-170

Cardinal Laboratories

*=Accredited Analyte

PLEASE NOTE: Liability and Damages. Cardinal's liability and client's exclusive remedy for any claim arising, whether based in contract or tort, shall be limited to the amount paid by client for analyses. All claims, including those for negligence and any other cause whatsoever shall be deemed waived unless made in writing and received by Cardinal within thirty (30) days after completion of the applicable service. In no event shall Cardinal be liable for incidental or consequential damages, including, without limitation, business interruptions, loss of use, or loss of profits incurred by client, its subsidiaries, affiliates or successors arising out of or related to the performance of the services hereunder by Cardinal, regardless of whether such claim is based upon any of the above stated reasons or otherwise. Results relate only to the samples identified above. This report shall not be reproduced except in full with written approval of Cardinal Laboratories.

Celey D. Keene, Lab Director/Quality Manager



PHONE (575) 393-2326 ° 101 E. MARLAND ° HOBBS, NM 88240

Analytical Results For:

TETRA TECH
JOHN FAUGHT
901 WEST WALL STREET , STE 100
MIDLAND TX, 79701
Fax To: (432) 682-3946

Received:	10/31/2024	Sampling Date:	10/30/2024
Reported:	11/01/2024	Sampling Type:	Soil
Project Name:	CICADA UNIT 022H RELEASE #3	Sampling Condition:	Cool & Intact
Project Number:	212C-MD-03521	Sample Received By:	Tamara Oldaker
Project Location:	EDDY COUNTY, TX		

Sample ID: SP - 1 (H246630-10)

BTEX 8021B		mg/kg		Analyzed By: JH					
Analyte	Result	Reporting Limit	Analyzed	Method Blank	BS	% Recovery	True Value QC	RPD	Qualifier
Benzene*	<0.025	0.025	10/31/2024	ND	2.10	105	2.00	0.703	
Toluene*	<0.050	0.050	10/31/2024	ND	2.04	102	2.00	0.424	
Ethylbenzene*	<0.050	0.050	10/31/2024	ND	2.07	103	2.00	0.0780	
Total Xylenes*	<0.150	0.150	10/31/2024	ND	6.14	102	6.00	0.229	
Total BTEX	<0.275	0.275	10/31/2024	ND					

Surrogate: 4-Bromofluorobenzene (PID) 98.0 % 71.5-134

Chloride, SM4500Cl-B		mg/kg		Analyzed By: HM						
Analyte	Result	Reporting Limit	Analyzed	Method Blank	BS	% Recovery	True Value QC	RPD	Qualifier	
Chloride	304	16.0	11/01/2024	ND	432	108	400	0.00		

TPH TX1005		mg/kg		Analyzed By: MS					
Analyte	Result	Reporting Limit	Analyzed	Method Blank	BS	% Recovery	True Value QC	RPD	Qualifier
GRO C6-C12	<25.0	25.0	11/01/2024	ND	205	102	200	3.30	
DRO >C12-C28	<25.0	25.0	11/01/2024	ND	199	99.6	200	2.36	
DRO >C28-C35	<25.0	25.0	11/01/2024	ND					
Total TPH C6-C35*	<25.0	25.0	11/01/2024	ND	404	101	400	2.84	

Surrogate: 1-Chlorooctane 133 % 48.6-153

Surrogate: 1-Chlorooctadecane 142 % 41.9-170

Cardinal Laboratories

*=Accredited Analyte

PLEASE NOTE: Liability and Damages. Cardinal's liability and client's exclusive remedy for any claim arising, whether based in contract or tort, shall be limited to the amount paid by client for analyses. All claims, including those for negligence and any other cause whatsoever shall be deemed waived unless made in writing and received by Cardinal within thirty (30) days after completion of the applicable service. In no event shall Cardinal be liable for incidental or consequential damages, including, without limitation, business interruptions, loss of use, or loss of profits incurred by client, its subsidiaries, affiliates or successors arising out of or related to the performance of the services hereunder by Cardinal, regardless of whether such claim is based upon any of the above stated reasons or otherwise. Results relate only to the samples identified above. This report shall not be reproduced except in full with written approval of Cardinal Laboratories.

Celey D. Keene, Lab Director/Quality Manager



PHONE (575) 393-2326 ° 101 E. MARLAND ° HOBBS, NM 88240

Notes and Definitions

ND	Analyte NOT DETECTED at or above the reporting limit
RPD	Relative Percent Difference
**	Samples not received at proper temperature of 6°C or below.
***	Insufficient time to reach temperature.
-	Chloride by SM4500Cl-B does not require samples be received at or below 6°C Samples reported on an as received basis (wet) unless otherwise noted on report

Cardinal Laboratories

*=Accredited Analyte

PLEASE NOTE: Liability and Damages. Cardinal's liability and client's exclusive remedy for any claim arising, whether based in contract or tort, shall be limited to the amount paid by client for analyses. All claims, including those for negligence and any other cause whatsoever shall be deemed waived unless made in writing and received by Cardinal within thirty (30) days after completion of the applicable service. In no event shall Cardinal be liable for incidental or consequential damages, including, without limitation, business interruptions, loss of use, or loss of profits incurred by client, its subsidiaries, affiliates or successors arising out of or related to the performance of the services hereunder by Cardinal, regardless of whether such claim is based upon any of the above stated reasons or otherwise. Results relate only to the samples identified above. This report shall not be reproduced except in full with written approval of Cardinal Laboratories.

A handwritten signature in black ink, appearing to read "Celey D. Keene".

Celey D. Keene, Lab Director/Quality Manager

Analysis Request of Chain of Custody Record

Page 1 of 1



Tetra Tech, Inc.

901 W Wall Street, Ste 100
Midland, Texas 79701
Tel (432) 682-4559
Fax (432) 682-3946

Client Name:	Chevron	Site Manager:	John Fought
Project Name:	Cicada Unit 022H Release #3		
Project Location: (county, state)	Eddy County, TX	Project #:	212C-MD-03521
Invoice to:	john.fought1@tetratech.com; OGA.ECS.AccountsPayable@tetratech.com		
Receiving Laboratory:	Cardinal Laboratories	Sampler Signature:	Req # TBD

Comments:
Email: john.fought1@tetratech.com; clair.gonzales@tetratech.com

ANALYSIS REQUEST
(Circle or Specify Method No.)

BTEX 8260B	TPH TX1005 (Ext to C36)	TPH 8015M (GRO - DRO - ORO - MRO)	PAH 8270C	Total Metals Ag As Ba Cd Cr Pb Se Hg	TCLP Metals Ag As Ba Cd Cr Pb Se Hg	TCLP Volatiles	TCLP Semi Volatiles	RCI	GC/MS Vol. 8260B / 624	GC/MS Semi. Vol. 8270C/625	PCB's 8082 / 608	NORM	PLM (Asbestos)	Chloride 300 or SM 4500	Chloride Sulfate TDS	General Water Chemistry (see attached list)	Anion/Cation Balance	Hold
BTEX 8021B	X	X	X	X	X	X	X	X	X	X	X	X	X	X	X	X	X	X

LAB # (LAB USE ONLY)	SAMPLE IDENTIFICATION	SAMPLING		MATRIX		PRESERVATIVE METHOD				# CONTAINERS	FILTERED (Y/N)
		YEAR:		WATER	SOIL	HCL	HNO ₃	ICE			
		DATE	TIME								
1	AH-1 (5-6')	10/31/2024		X						1	
2	AH-1 (6-7')	10/31/2024		X						1	
3	AH-1 (7-8')	10/31/2024		X						1	
4	AH-1 (8-9') R	10/31/2024		X						1	
5	AH-2 (5-6')	10/31/2024		X						1	
6	AH-2 (6-7')	10/31/2024		X						1	
7	H-1.3 (0-1')	10/31/2024		X						1	
8	H-5.3 (0-1')	10/31/2024		X						1	
9	H-6.3 (0-1')	10/31/2024		X						1	
10	SP-1	10/30/2024		X						1	

Relinquished by:	Date:	Time:	Received by:	Date:	Time:
<i>[Signature]</i>	10/31/24	1415	<i>[Signature]</i>	10-31-24	1415
Relinquished by:	Date:	Time:	Received by:	Date:	Time:
Relinquished by:	Date:	Time:	Received by:	Date:	Time:

LAB USE ONLY

Sample Temperature

30-80
CF-06
H140

REMARKS:

- ☒ RUSH: Same Day 24 hr 48 hr 72 hr
☐ Rush Charges Authorized
☐ Special Report Limits or TRRP Report

(Circle) HAND DELIVERED FEDEX UPS Tracking #:

ORIGINAL COPY



PHONE (575) 393-2326 ° 101 E. MARLAND ° HOBBS, NM 88240

November 06, 2024

JOHN FAUGHT

TETRA TECH

901 WEST WALL STREET , STE 100

MIDLAND, TX 79701

RE: CICADA UNIT 022H RELEASE #3

Enclosed are the results of analyses for samples received by the laboratory on 10/31/24 14:15.

Cardinal Laboratories is accredited through Texas NELAP under certificate number TX-C24-00112. Accreditation applies to drinking water, non-potable water and solid and chemical materials. All accredited analytes are denoted by an asterisk (*). For a complete list of accredited analytes and matrices visit the TCEQ website at www.tceq.texas.gov/field/qa/lab_accred_certif.html.

Cardinal Laboratories is accredited through the State of Colorado Department of Public Health and Environment for:

Method EPA 552.2	Haloacetic Acids (HAA-5)
Method EPA 524.2	Total Trihalomethanes (TTHM)
Method EPA 524.4	Regulated VOCs (V1, V2, V3)

Accreditation applies to public drinking water matrices.

This report meets NELAP requirements and is made up of a cover page, analytical results, and a copy of the original chain-of-custody. If you have any questions concerning this report, please feel free to contact me.

Sincerely,

A handwritten signature in black ink that reads "Celey D. Keene". The signature is written in a cursive, flowing style.

Celey D. Keene

Lab Director/Quality Manager



PHONE (575) 393-2326 • 101 E. MARLAND • HOBBS, NM 88240

Analytical Results For:

TETRA TECH
JOHN FAUGHT
901 WEST WALL STREET , STE 100
MIDLAND TX, 79701
Fax To: (432) 682-3946

Received:	10/31/2024	Sampling Date:	10/29/2024
Reported:	11/06/2024	Sampling Type:	Soil
Project Name:	CICADA UNIT 022H RELEASE #3	Sampling Condition:	Cool & Intact
Project Number:	212C-MD-03521	Sample Received By:	Tamara Oldaker
Project Location:	CHEVRON - EDDY COUNTY, TX		

Sample ID: TT - 5 (0-0.5') (H246631-01)

BTX 8021B		mg/kg		Analyzed By: JH				S-04	
Analyte	Result	Reporting Limit	Analyzed	Method Blank	BS	% Recovery	True Value QC	RPD	Qualifier
Benzene*	<0.025	0.025	11/04/2024	ND	1.98	99.2	2.00	10.9	
Toluene*	0.053	0.050	11/04/2024	ND	2.07	104	2.00	9.20	GC-NC1
Ethylbenzene*	0.127	0.050	11/04/2024	ND	2.03	102	2.00	8.07	GC-NC1
Total Xylenes*	1.38	0.150	11/04/2024	ND	6.48	108	6.00	6.88	
Total BTX	1.56	0.275	11/04/2024	ND					GC-NC1

Surrogate: 4-Bromofluorobenzene (PID) 160 % 71.5-134

Chloride, SM4500Cl-B		mg/kg		Analyzed By: CT					
Analyte	Result	Reporting Limit	Analyzed	Method Blank	BS	% Recovery	True Value QC	RPD	Qualifier
Chloride	1150	16.0	11/04/2024	ND	464	116	400	3.51	

TPH TX1005		mg/kg		Analyzed By: MS					
Analyte	Result	Reporting Limit	Analyzed	Method Blank	BS	% Recovery	True Value QC	RPD	Qualifier
GRO C6-C12	479	25.0	11/01/2024	ND	190	94.9	200	1.07	
DRO >C12-C28	3230	25.0	11/01/2024	ND	177	88.5	200	1.95	
DRO >C28-C35	622	25.0	11/01/2024	ND					
Total TPH C6-C35*	4330	25.0	11/01/2024	ND	367	91.7	400	0.376	

Surrogate: 1-Chlorooctane 120 % 48.6-153

Surrogate: 1-Chlorooctadecane 102 % 41.9-170

Cardinal Laboratories

*=Accredited Analyte

PLEASE NOTE: Liability and Damages. Cardinal's liability and client's exclusive remedy for any claim arising, whether based in contract or tort, shall be limited to the amount paid by client for analyses. All claims, including those for negligence and any other cause whatsoever shall be deemed waived unless made in writing and received by Cardinal within thirty (30) days after completion of the applicable service. In no event shall Cardinal be liable for incidental or consequential damages, including, without limitation, business interruptions, loss of use, or loss of profits incurred by client, its subsidiaries, affiliates or successors arising out of or related to the performance of the services hereunder by Cardinal, regardless of whether such claim is based upon any of the above stated reasons or otherwise. Results relate only to the samples identified above. This report shall not be reproduced except in full with written approval of Cardinal Laboratories.

Celey D. Keene, Lab Director/Quality Manager



PHONE (575) 393-2326 ° 101 E. MARLAND ° HOBBS, NM 88240

Analytical Results For:

TETRA TECH
 JOHN FAUGHT
 901 WEST WALL STREET , STE 100
 MIDLAND TX, 79701
 Fax To: (432) 682-3946

Received:	10/31/2024	Sampling Date:	10/29/2024
Reported:	11/06/2024	Sampling Type:	Soil
Project Name:	CICADA UNIT 022H RELEASE #3	Sampling Condition:	Cool & Intact
Project Number:	212C-MD-03521	Sample Received By:	Tamara Oldaker
Project Location:	CHEVRON - EDDY COUNTY, TX		

Sample ID: TT - 5 (1') (H246631-02)

BTEx 8021B		mg/kg		Analyzed By: JH						
Analyte	Result	Reporting Limit	Analyzed	Method Blank	BS	% Recovery	True Value QC	RPD	Qualifier	
Benzene*	<0.025	0.025	11/04/2024	ND	1.98	99.2	2.00	10.9		
Toluene*	<0.050	0.050	11/04/2024	ND	2.07	104	2.00	9.20		
Ethylbenzene*	<0.050	0.050	11/04/2024	ND	2.03	102	2.00	8.07		
Total Xylenes*	<0.150	0.150	11/04/2024	ND	6.48	108	6.00	6.88		
Total BTEX	<0.275	0.275	11/04/2024	ND						

Surrogate: 4-Bromofluorobenzene (PID) 108 % 71.5-134

Chloride, SM4500Cl-B		mg/kg		Analyzed By: CT						
Analyte	Result	Reporting Limit	Analyzed	Method Blank	BS	% Recovery	True Value QC	RPD	Qualifier	
Chloride	368	16.0	11/04/2024	ND	464	116	400	3.51		

TPH TX1005		mg/kg		Analyzed By: MS					
Analyte	Result	Reporting Limit	Analyzed	Method Blank	BS	% Recovery	True Value QC	RPD	Qualifier
GRO C6-C12	<25.0	25.0	11/01/2024	ND	190	94.9	200	1.07	
DRO >C12-C28	73.3	25.0	11/01/2024	ND	177	88.5	200	1.95	
DRO >C28-C35	<25.0	25.0	11/01/2024	ND					
Total TPH C6-C35*	73.3	25.0	11/01/2024	ND	367	91.7	400	0.376	

Surrogate: 1-Chlorooctane 94.8 % 48.6-153

Surrogate: 1-Chlorooctadecane 90.5 % 41.9-170

Cardinal Laboratories

*=Accredited Analyte

PLEASE NOTE: Liability and Damages. Cardinal's liability and client's exclusive remedy for any claim arising, whether based in contract or tort, shall be limited to the amount paid by client for analyses. All claims, including those for negligence and any other cause whatsoever shall be deemed waived unless made in writing and received by Cardinal within thirty (30) days after completion of the applicable service. In no event shall Cardinal be liable for incidental or consequential damages, including, without limitation, business interruptions, loss of use, or loss of profits incurred by client, its subsidiaries, affiliates or successors arising out of or related to the performance of the services hereunder by Cardinal, regardless of whether such claim is based upon any of the above stated reasons or otherwise. Results relate only to the samples identified above. This report shall not be reproduced except in full with written approval of Cardinal Laboratories.

Celey D. Keene, Lab Director/Quality Manager



PHONE (575) 393-2326 ° 101 E. MARLAND ° HOBBS, NM 88240

Analytical Results For:

TETRA TECH
JOHN FAUGHT
901 WEST WALL STREET , STE 100
MIDLAND TX, 79701
Fax To: (432) 682-3946

Received: 10/31/2024
Reported: 11/06/2024
Project Name: CICADA UNIT 022H RELEASE #3
Project Number: 212C-MD-03521
Project Location: CHEVRON - EDDY COUNTY, TX

Sampling Date: 10/29/2024
Sampling Type: Soil
Sampling Condition: Cool & Intact
Sample Received By: Tamara Oldaker

Sample ID: TT - 5 (2') (H246631-03)

BTEx 8021B		mg/kg		Analyzed By: JH						
Analyte	Result	Reporting Limit	Analyzed	Method Blank	BS	% Recovery	True Value QC	RPD	Qualifier	
Benzene*	<0.025	0.025	11/04/2024	ND	2.02	101	2.00	1.12		
Toluene*	<0.050	0.050	11/04/2024	ND	1.96	98.2	2.00	2.56		
Ethylbenzene*	<0.050	0.050	11/04/2024	ND	1.98	98.9	2.00	3.07		
Total Xylenes*	<0.150	0.150	11/04/2024	ND	5.87	97.8	6.00	3.15		
Total BTEX	<0.275	0.275	11/04/2024	ND						

Surrogate: 4-Bromofluorobenzene (PID) 100 % 71.5-134

Chloride, SM4500Cl-B		mg/kg		Analyzed By: CT						
Analyte	Result	Reporting Limit	Analyzed	Method Blank	BS	% Recovery	True Value QC	RPD	Qualifier	
Chloride	48.0	16.0	11/04/2024	ND	464	116	400	3.51		

TPH TX1005		mg/kg		Analyzed By: MS					
Analyte	Result	Reporting Limit	Analyzed	Method Blank	BS	% Recovery	True Value QC	RPD	Qualifier
GRO C6-C12	<25.0	25.0	11/01/2024	ND	190	94.9	200	1.07	
DRO >C12-C28	<25.0	25.0	11/01/2024	ND	177	88.5	200	1.95	
DRO >C28-C35	<25.0	25.0	11/01/2024	ND					
Total TPH C6-C35*	<25.0	25.0	11/01/2024	ND	367	91.7	400	0.376	

Surrogate: 1-Chlorooctane 87.7 % 48.6-153

Surrogate: 1-Chlorooctadecane 81.6 % 41.9-170

Cardinal Laboratories

*=Accredited Analyte

PLEASE NOTE: Liability and Damages. Cardinal's liability and client's exclusive remedy for any claim arising, whether based in contract or tort, shall be limited to the amount paid by client for analyses. All claims, including those for negligence and any other cause whatsoever shall be deemed waived unless made in writing and received by Cardinal within thirty (30) days after completion of the applicable service. In no event shall Cardinal be liable for incidental or consequential damages, including, without limitation, business interruptions, loss of use, or loss of profits incurred by client, its subsidiaries, affiliates or successors arising out of or related to the performance of the services hereunder by Cardinal, regardless of whether such claim is based upon any of the above stated reasons or otherwise. Results relate only to the samples identified above. This report shall not be reproduced except in full with written approval of Cardinal Laboratories.

Celey D. Keene, Lab Director/Quality Manager



PHONE (575) 393-2326 ° 101 E. MARLAND ° HOBBS, NM 88240

Analytical Results For:

TETRA TECH
 JOHN FAUGHT
 901 WEST WALL STREET , STE 100
 MIDLAND TX, 79701
 Fax To: (432) 682-3946

Received: 10/31/2024
 Reported: 11/06/2024
 Project Name: CICADA UNIT 022H RELEASE #3
 Project Number: 212C-MD-03521
 Project Location: CHEVRON - EDDY COUNTY, TX

Sampling Date: 10/29/2024
 Sampling Type: Soil
 Sampling Condition: Cool & Intact
 Sample Received By: Tamara Oldaker

Sample ID: TT - 5 (3') (H246631-04)

BTEx 8021B		mg/kg		Analyzed By: JH					
Analyte	Result	Reporting Limit	Analyzed	Method Blank	BS	% Recovery	True Value QC	RPD	Qualifier
Benzene*	<0.025	0.025	11/04/2024	ND	2.02	101	2.00	1.12	
Toluene*	<0.050	0.050	11/04/2024	ND	1.96	98.2	2.00	2.56	
Ethylbenzene*	<0.050	0.050	11/04/2024	ND	1.98	98.9	2.00	3.07	
Total Xylenes*	<0.150	0.150	11/04/2024	ND	5.87	97.8	6.00	3.15	
Total BTEX	<0.275	0.275	11/04/2024	ND					

Surrogate: 4-Bromofluorobenzene (PID) 98.9 % 71.5-134

Chloride, SM4500Cl-B		mg/kg		Analyzed By: AC						
Analyte	Result	Reporting Limit	Analyzed	Method Blank	BS	% Recovery	True Value QC	RPD	Qualifier	
Chloride	48.0	16.0	11/04/2024	ND	448	112	400	0.00		

TPH TX1005		mg/kg		Analyzed By: MS					
Analyte	Result	Reporting Limit	Analyzed	Method Blank	BS	% Recovery	True Value QC	RPD	Qualifier
GRO C6-C12	<25.0	25.0	11/01/2024	ND	190	94.9	200	1.07	
DRO >C12-C28	<25.0	25.0	11/01/2024	ND	177	88.5	200	1.95	
DRO >C28-C35	<25.0	25.0	11/01/2024	ND					
Total TPH C6-C35*	<25.0	25.0	11/01/2024	ND	367	91.7	400	0.376	

Surrogate: 1-Chlorooctane 98.3 % 48.6-153

Surrogate: 1-Chlorooctadecane 92.3 % 41.9-170

Cardinal Laboratories

*=Accredited Analyte

PLEASE NOTE: Liability and Damages. Cardinal's liability and client's exclusive remedy for any claim arising, whether based in contract or tort, shall be limited to the amount paid by client for analyses. All claims, including those for negligence and any other cause whatsoever shall be deemed waived unless made in writing and received by Cardinal within thirty (30) days after completion of the applicable service. In no event shall Cardinal be liable for incidental or consequential damages, including, without limitation, business interruptions, loss of use, or loss of profits incurred by client, its subsidiaries, affiliates or successors arising out of or related to the performance of the services hereunder by Cardinal, regardless of whether such claim is based upon any of the above stated reasons or otherwise. Results relate only to the samples identified above. This report shall not be reproduced except in full with written approval of Cardinal Laboratories.

Celey D. Keene, Lab Director/Quality Manager



PHONE (575) 393-2326 ° 101 E. MARLAND ° HOBBS, NM 88240

Analytical Results For:

TETRA TECH
JOHN FAUGHT
901 WEST WALL STREET , STE 100
MIDLAND TX, 79701
Fax To: (432) 682-3946

Received: 10/31/2024
Reported: 11/06/2024
Project Name: CICADA UNIT 022H RELEASE #3
Project Number: 212C-MD-03521
Project Location: CHEVRON - EDDY COUNTY, TX

Sampling Date: 10/29/2024
Sampling Type: Soil
Sampling Condition: Cool & Intact
Sample Received By: Tamara Oldaker

Sample ID: TT - 6 (0-0.5') (H246631-06)

BTEx 8021B		mg/kg		Analyzed By: JH						
Analyte	Result	Reporting Limit	Analyzed	Method Blank	BS	% Recovery	True Value QC	RPD	Qualifier	
Benzene*	<0.025	0.025	11/04/2024	ND	2.02	101	2.00	1.12		
Toluene*	<0.050	0.050	11/04/2024	ND	1.96	98.2	2.00	2.56		
Ethylbenzene*	<0.050	0.050	11/04/2024	ND	1.98	98.9	2.00	3.07		
Total Xylenes*	<0.150	0.150	11/04/2024	ND	5.87	97.8	6.00	3.15		
Total BTEX	<0.275	0.275	11/04/2024	ND						

Surrogate: 4-Bromofluorobenzene (PID) 100 % 71.5-134

Chloride, SM4500Cl-B		mg/kg		Analyzed By: AC						
Analyte	Result	Reporting Limit	Analyzed	Method Blank	BS	% Recovery	True Value QC	RPD	Qualifier	
Chloride	3320	16.0	11/04/2024	ND	448	112	400	0.00		

TPH TX1005		mg/kg		Analyzed By: MS					
Analyte	Result	Reporting Limit	Analyzed	Method Blank	BS	% Recovery	True Value QC	RPD	Qualifier
GRO C6-C12	<25.0	25.0	11/01/2024	ND	190	94.9	200	1.07	
DRO >C12-C28	<25.0	25.0	11/01/2024	ND	177	88.5	200	1.95	
DRO >C28-C35	<25.0	25.0	11/01/2024	ND					
Total TPH C6-C35*	<25.0	25.0	11/01/2024	ND	367	91.7	400	0.376	

Surrogate: 1-Chlorooctane 95.7 % 48.6-153

Surrogate: 1-Chlorooctadecane 88.5 % 41.9-170

Cardinal Laboratories

*=Accredited Analyte

PLEASE NOTE: Liability and Damages. Cardinal's liability and client's exclusive remedy for any claim arising, whether based in contract or tort, shall be limited to the amount paid by client for analyses. All claims, including those for negligence and any other cause whatsoever shall be deemed waived unless made in writing and received by Cardinal within thirty (30) days after completion of the applicable service. In no event shall Cardinal be liable for incidental or consequential damages, including, without limitation, business interruptions, loss of use, or loss of profits incurred by client, its subsidiaries, affiliates or successors arising out of or related to the performance of the services hereunder by Cardinal, regardless of whether such claim is based upon any of the above stated reasons or otherwise. Results relate only to the samples identified above. This report shall not be reproduced except in full with written approval of Cardinal Laboratories.

Celey D. Keene, Lab Director/Quality Manager



PHONE (575) 393-2326 ° 101 E. MARLAND ° HOBBS, NM 88240

Analytical Results For:

TETRA TECH
 JOHN FAUGHT
 901 WEST WALL STREET , STE 100
 MIDLAND TX, 79701
 Fax To: (432) 682-3946

Received:	10/31/2024	Sampling Date:	10/29/2024
Reported:	11/06/2024	Sampling Type:	Soil
Project Name:	CICADA UNIT 022H RELEASE #3	Sampling Condition:	Cool & Intact
Project Number:	212C-MD-03521	Sample Received By:	Tamara Oldaker
Project Location:	CHEVRON - EDDY COUNTY, TX		

Sample ID: TT - 6 (1') (H246631-07)

BTEx 8021B		mg/kg		Analyzed By: JH						
Analyte	Result	Reporting Limit	Analyzed	Method Blank	BS	% Recovery	True Value QC	RPD	Qualifier	
Benzene*	<0.025	0.025	11/04/2024	ND	2.02	101	2.00	1.12		
Toluene*	<0.050	0.050	11/04/2024	ND	1.96	98.2	2.00	2.56		
Ethylbenzene*	<0.050	0.050	11/04/2024	ND	1.98	98.9	2.00	3.07		
Total Xylenes*	<0.150	0.150	11/04/2024	ND	5.87	97.8	6.00	3.15		
Total BTEX	<0.275	0.275	11/04/2024	ND						

Surrogate: 4-Bromofluorobenzene (PID) 100 % 71.5-134

Chloride, SM4500Cl-B		mg/kg		Analyzed By: AC						
Analyte	Result	Reporting Limit	Analyzed	Method Blank	BS	% Recovery	True Value QC	RPD	Qualifier	
Chloride	80.0	16.0	11/04/2024	ND	448	112	400	0.00		

TPH TX1005		mg/kg		Analyzed By: MS					
Analyte	Result	Reporting Limit	Analyzed	Method Blank	BS	% Recovery	True Value QC	RPD	Qualifier
GRO C6-C12	<25.0	25.0	11/01/2024	ND	190	94.9	200	1.07	
DRO >C12-C28	<25.0	25.0	11/01/2024	ND	177	88.5	200	1.95	
DRO >C28-C35	<25.0	25.0	11/01/2024	ND					
Total TPH C6-C35*	<25.0	25.0	11/01/2024	ND	367	91.7	400	0.376	

Surrogate: 1-Chlorooctane 80.6 % 48.6-153

Surrogate: 1-Chlorooctadecane 73.3 % 41.9-170

Cardinal Laboratories

*=Accredited Analyte

PLEASE NOTE: Liability and Damages. Cardinal's liability and client's exclusive remedy for any claim arising, whether based in contract or tort, shall be limited to the amount paid by client for analyses. All claims, including those for negligence and any other cause whatsoever shall be deemed waived unless made in writing and received by Cardinal within thirty (30) days after completion of the applicable service. In no event shall Cardinal be liable for incidental or consequential damages, including, without limitation, business interruptions, loss of use, or loss of profits incurred by client, its subsidiaries, affiliates or successors arising out of or related to the performance of the services hereunder by Cardinal, regardless of whether such claim is based upon any of the above stated reasons or otherwise. Results relate only to the samples identified above. This report shall not be reproduced except in full with written approval of Cardinal Laboratories.

Celey D. Keene, Lab Director/Quality Manager



PHONE (575) 393-2326 ° 101 E. MARLAND ° HOBBS, NM 88240

Analytical Results For:

TETRA TECH
JOHN FAUGHT
901 WEST WALL STREET , STE 100
MIDLAND TX, 79701
Fax To: (432) 682-3946

Received:	10/31/2024	Sampling Date:	10/29/2024
Reported:	11/06/2024	Sampling Type:	Soil
Project Name:	CICADA UNIT 022H RELEASE #3	Sampling Condition:	Cool & Intact
Project Number:	212C-MD-03521	Sample Received By:	Tamara Oldaker
Project Location:	CHEVRON - EDDY COUNTY, TX		

Sample ID: TT - 7 (0-0.5') (H246631-11)

BTEx 8021B		mg/kg		Analyzed By: JH				S-04	
Analyte	Result	Reporting Limit	Analyzed	Method Blank	BS	% Recovery	True Value QC	RPD	Qualifier
Benzene*	<0.100	0.100	11/04/2024	ND	2.02	101	2.00	1.12	
Toluene*	1.08	0.200	11/04/2024	ND	1.96	98.2	2.00	2.56	GC-NC1
Ethylbenzene*	2.09	0.200	11/04/2024	ND	1.98	98.9	2.00	3.07	GC-NC1
Total Xylenes*	20.6	0.600	11/04/2024	ND	5.87	97.8	6.00	3.15	
Total BTEx	23.8	1.10	11/04/2024	ND					GC-NC1

Surrogate: 4-Bromofluorobenzene (PID) 267 % 71.5-134

Chloride, SM4500Cl-B		mg/kg		Analyzed By: AC					
Analyte	Result	Reporting Limit	Analyzed	Method Blank	BS	% Recovery	True Value QC	RPD	Qualifier
Chloride	2240	16.0	11/04/2024	ND	448	112	400	0.00	

TPH TX1005		mg/kg		Analyzed By: MS				S-06	
Analyte	Result	Reporting Limit	Analyzed	Method Blank	BS	% Recovery	True Value QC	RPD	Qualifier
GRO C6-C12	3140	125	11/02/2024	ND	190	94.9	200	1.07	
DRO >C12-C28	13900	125	11/02/2024	ND	177	88.5	200	1.95	
DRO >C28-C35	2540	125	11/02/2024	ND					
Total TPH C6-C35*	19600	125	11/02/2024	ND	367	91.7	400	0.376	

Surrogate: 1-Chlorooctane 415 % 48.6-153

Surrogate: 1-Chlorooctadecane 263 % 41.9-170

Cardinal Laboratories

*=Accredited Analyte

PLEASE NOTE: Liability and Damages. Cardinal's liability and client's exclusive remedy for any claim arising, whether based in contract or tort, shall be limited to the amount paid by client for analyses. All claims, including those for negligence and any other cause whatsoever shall be deemed waived unless made in writing and received by Cardinal within thirty (30) days after completion of the applicable service. In no event shall Cardinal be liable for incidental or consequential damages, including, without limitation, business interruptions, loss of use, or loss of profits incurred by client, its subsidiaries, affiliates or successors arising out of or related to the performance of the services hereunder by Cardinal, regardless of whether such claim is based upon any of the above stated reasons or otherwise. Results relate only to the samples identified above. This report shall not be reproduced except in full with written approval of Cardinal Laboratories.

Celey D. Keene, Lab Director/Quality Manager



PHONE (575) 393-2326 ° 101 E. MARLAND ° HOBBS, NM 88240

Analytical Results For:

TETRA TECH
JOHN FAUGHT
901 WEST WALL STREET , STE 100
MIDLAND TX, 79701
Fax To: (432) 682-3946

Received:	10/31/2024	Sampling Date:	10/29/2024
Reported:	11/06/2024	Sampling Type:	Soil
Project Name:	CICADA UNIT 022H RELEASE #3	Sampling Condition:	Cool & Intact
Project Number:	212C-MD-03521	Sample Received By:	Tamara Oldaker
Project Location:	CHEVRON - EDDY COUNTY, TX		

Sample ID: TT - 7 (1') (H246631-12)

BTEx 8021B		mg/kg		Analyzed By: JH				S-04	
Analyte	Result	Reporting Limit	Analyzed	Method Blank	BS	% Recovery	True Value QC	RPD	Qualifier
Benzene*	<0.025	0.025	11/03/2024	ND	2.02	101	2.00	1.12	
Toluene*	0.077	0.050	11/03/2024	ND	1.96	98.2	2.00	2.56	GC-NC1
Ethylbenzene*	0.185	0.050	11/03/2024	ND	1.98	98.9	2.00	3.07	GC-NC1
Total Xylenes*	1.13	0.150	11/03/2024	ND	5.87	97.8	6.00	3.15	
Total BTEx	1.40	0.275	11/03/2024	ND					GC-NC1

Surrogate: 4-Bromofluorobenzene (PID) 169 % 71.5-134

Chloride, SM4500Cl-B		mg/kg		Analyzed By: AC					
Analyte	Result	Reporting Limit	Analyzed	Method Blank	BS	% Recovery	True Value QC	RPD	Qualifier
Chloride	3000	16.0	11/04/2024	ND	448	112	400	0.00	

TPH TX1005		mg/kg		Analyzed By: MS					
Analyte	Result	Reporting Limit	Analyzed	Method Blank	BS	% Recovery	True Value QC	RPD	Qualifier
GRO C6-C12	434	25.0	11/01/2024	ND	190	94.9	200	1.07	
DRO >C12-C28	4250	25.0	11/01/2024	ND	177	88.5	200	1.95	
DRO >C28-C35	907	25.0	11/01/2024	ND					
Total TPH C6-C35*	5590	25.0	11/01/2024	ND	367	91.7	400	0.376	

Surrogate: 1-Chlorooctane 116 % 48.6-153

Surrogate: 1-Chlorooctadecane 107 % 41.9-170

Cardinal Laboratories

*=Accredited Analyte

PLEASE NOTE: Liability and Damages. Cardinal's liability and client's exclusive remedy for any claim arising, whether based in contract or tort, shall be limited to the amount paid by client for analyses. All claims, including those for negligence and any other cause whatsoever shall be deemed waived unless made in writing and received by Cardinal within thirty (30) days after completion of the applicable service. In no event shall Cardinal be liable for incidental or consequential damages, including, without limitation, business interruptions, loss of use, or loss of profits incurred by client, its subsidiaries, affiliates or successors arising out of or related to the performance of the services hereunder by Cardinal, regardless of whether such claim is based upon any of the above stated reasons or otherwise. Results relate only to the samples identified above. This report shall not be reproduced except in full with written approval of Cardinal Laboratories.

Celey D. Keene, Lab Director/Quality Manager



PHONE (575) 393-2326 ° 101 E. MARLAND ° HOBBS, NM 88240

Analytical Results For:

TETRA TECH
 JOHN FAUGHT
 901 WEST WALL STREET , STE 100
 MIDLAND TX, 79701
 Fax To: (432) 682-3946

Received:	10/31/2024	Sampling Date:	10/29/2024
Reported:	11/06/2024	Sampling Type:	Soil
Project Name:	CICADA UNIT 022H RELEASE #3	Sampling Condition:	Cool & Intact
Project Number:	212C-MD-03521	Sample Received By:	Tamara Oldaker
Project Location:	CHEVRON - EDDY COUNTY, TX		

Sample ID: TT - 7 (2') (H246631-13)

BTEx 8021B		mg/kg		Analyzed By: JH				S-04	
Analyte	Result	Reporting Limit	Analyzed	Method Blank	BS	% Recovery	True Value QC	RPD	Qualifier
Benzene*	<0.025	0.025	11/04/2024	ND	2.02	101	2.00	1.12	
Toluene*	0.090	0.050	11/04/2024	ND	1.96	98.2	2.00	2.56	GC-NC1
Ethylbenzene*	0.202	0.050	11/04/2024	ND	1.98	98.9	2.00	3.07	GC-NC1
Total Xylenes*	0.643	0.150	11/04/2024	ND	5.87	97.8	6.00	3.15	
Total BTEx	0.935	0.275	11/04/2024	ND					GC-NC1

Surrogate: 4-Bromofluorobenzene (PID) 182 % 71.5-134

Chloride, SM4500Cl-B			mg/kg					Analyzed By: AC	
Analyte	Result	Reporting Limit	Analyzed	Method Blank	BS	% Recovery	True Value QC	RPD	Qualifier
Chloride	2320	16.0	11/04/2024	ND	448	112	400	0.00	

TPH TX1005			mg/kg					Analyzed By: MS	
Analyte	Result	Reporting Limit	Analyzed	Method Blank	BS	% Recovery	True Value QC	RPD	Qualifier
GRO C6-C12	246	25.0	11/01/2024	ND	190	94.9	200	1.07	
DRO >C12-C28	2640	25.0	11/01/2024	ND	177	88.5	200	1.95	
DRO >C28-C35	559	25.0	11/01/2024	ND					
Total TPH C6-C35*	3440	25.0	11/01/2024	ND	367	91.7	400	0.376	

Surrogate: 1-Chlorooctane 105 % 48.6-153

Surrogate: 1-Chlorooctadecane 102 % 41.9-170

Cardinal Laboratories

*=Accredited Analyte

PLEASE NOTE: Liability and Damages. Cardinal's liability and client's exclusive remedy for any claim arising, whether based in contract or tort, shall be limited to the amount paid by client for analyses. All claims, including those for negligence and any other cause whatsoever shall be deemed waived unless made in writing and received by Cardinal within thirty (30) days after completion of the applicable service. In no event shall Cardinal be liable for incidental or consequential damages, including, without limitation, business interruptions, loss of use, or loss of profits incurred by client, its subsidiaries, affiliates or successors arising out of or related to the performance of the services hereunder by Cardinal, regardless of whether such claim is based upon any of the above stated reasons or otherwise. Results relate only to the samples identified above. This report shall not be reproduced except in full with written approval of Cardinal Laboratories.

Celey D. Keene, Lab Director/Quality Manager



PHONE (575) 393-2326 ° 101 E. MARLAND ° HOBBS, NM 88240

Analytical Results For:

TETRA TECH
JOHN FAUGHT
901 WEST WALL STREET , STE 100
MIDLAND TX, 79701
Fax To: (432) 682-3946

Received:	10/31/2024	Sampling Date:	10/29/2024
Reported:	11/06/2024	Sampling Type:	Soil
Project Name:	CICADA UNIT 022H RELEASE #3	Sampling Condition:	Cool & Intact
Project Number:	212C-MD-03521	Sample Received By:	Tamara Oldaker
Project Location:	CHEVRON - EDDY COUNTY, TX		

Sample ID: TT - 7 (3') (H246631-14)

BTEx 8021B		mg/kg		Analyzed By: JH				S-04	
Analyte	Result	Reporting Limit	Analyzed	Method Blank	BS	% Recovery	True Value QC	RPD	Qualifier
Benzene*	<0.025	0.025	11/03/2024	ND	2.02	101	2.00	1.12	
Toluene*	0.144	0.050	11/03/2024	ND	1.96	98.2	2.00	2.56	GC-NC1
Ethylbenzene*	0.202	0.050	11/03/2024	ND	1.98	98.9	2.00	3.07	GC-NC1
Total Xylenes*	0.841	0.150	11/03/2024	ND	5.87	97.8	6.00	3.15	
Total BTEx	1.19	0.275	11/03/2024	ND					GC-NC1

Surrogate: 4-Bromofluorobenzene (PID) 172 % 71.5-134

Chloride, SM4500Cl-B			mg/kg					Analyzed By: AC	
Analyte	Result	Reporting Limit	Analyzed	Method Blank	BS	% Recovery	True Value QC	RPD	Qualifier
Chloride	1310	16.0	11/04/2024	ND	448	112	400	0.00	

TPH TX1005			mg/kg					Analyzed By: MS	
Analyte	Result	Reporting Limit	Analyzed	Method Blank	BS	% Recovery	True Value QC	RPD	Qualifier
GRO C6-C12	55.1	25.0	11/01/2024	ND	190	94.9	200	1.07	
DRO >C12-C28	531	25.0	11/01/2024	ND	177	88.5	200	1.95	
DRO >C28-C35	108	25.0	11/01/2024	ND					
Total TPH C6-C35*	694	25.0	11/01/2024	ND	367	91.7	400	0.376	

Surrogate: 1-Chlorooctane 95.5 % 48.6-153

Surrogate: 1-Chlorooctadecane 90.2 % 41.9-170

Cardinal Laboratories

*=Accredited Analyte

PLEASE NOTE: Liability and Damages. Cardinal's liability and client's exclusive remedy for any claim arising, whether based in contract or tort, shall be limited to the amount paid by client for analyses. All claims, including those for negligence and any other cause whatsoever shall be deemed waived unless made in writing and received by Cardinal within thirty (30) days after completion of the applicable service. In no event shall Cardinal be liable for incidental or consequential damages, including, without limitation, business interruptions, loss of use, or loss of profits incurred by client, its subsidiaries, affiliates or successors arising out of or related to the performance of the services hereunder by Cardinal, regardless of whether such claim is based upon any of the above stated reasons or otherwise. Results relate only to the samples identified above. This report shall not be reproduced except in full with written approval of Cardinal Laboratories.

Celey D. Keene, Lab Director/Quality Manager



PHONE (575) 393-2326 ° 101 E. MARLAND ° HOBBS, NM 88240

Analytical Results For:

TETRA TECH
JOHN FAUGHT
901 WEST WALL STREET , STE 100
MIDLAND TX, 79701
Fax To: (432) 682-3946

Received:	10/31/2024	Sampling Date:	10/29/2024
Reported:	11/06/2024	Sampling Type:	Soil
Project Name:	CICADA UNIT 022H RELEASE #3	Sampling Condition:	Cool & Intact
Project Number:	212C-MD-03521	Sample Received By:	Tamara Oldaker
Project Location:	CHEVRON - EDDY COUNTY, TX		

Sample ID: TT - 7 (4') (H246631-15)

BTEx 8021B		mg/kg		Analyzed By: JH				S-04	
Analyte	Result	Reporting Limit	Analyzed	Method Blank	BS	% Recovery	True Value QC	RPD	Qualifier
Benzene*	<0.025	0.025	11/04/2024	ND	2.02	101	2.00	1.12	
Toluene*	0.515	0.050	11/04/2024	ND	1.96	98.2	2.00	2.56	GC-NC1
Ethylbenzene*	0.748	0.050	11/04/2024	ND	1.98	98.9	2.00	3.07	GC-NC1
Total Xylenes*	3.74	0.150	11/04/2024	ND	5.87	97.8	6.00	3.15	
Total BTEx	5.00	0.275	11/04/2024	ND					GC-NC1

Surrogate: 4-Bromofluorobenzene (PID) 370 % 71.5-134

Chloride, SM4500Cl-B			mg/kg					Analyzed By: AC	
Analyte	Result	Reporting Limit	Analyzed	Method Blank	BS	% Recovery	True Value QC	RPD	Qualifier
Chloride	6600	16.0	11/04/2024	ND	448	112	400	0.00	

TPH TX1005			mg/kg					Analyzed By: MS	
Analyte	Result	Reporting Limit	Analyzed	Method Blank	BS	% Recovery	True Value QC	RPD	Qualifier
GRO C6-C12	889	25.0	11/01/2024	ND	190	94.9	200	1.07	
DRO >C12-C28	6240	25.0	11/01/2024	ND	177	88.5	200	1.95	
DRO >C28-C35	1250	25.0	11/01/2024	ND					
Total TPH C6-C35*	8380	25.0	11/01/2024	ND	367	91.7	400	0.376	

Surrogate: 1-Chlorooctane 143 % 48.6-153

Surrogate: 1-Chlorooctadecane 120 % 41.9-170

Cardinal Laboratories

*=Accredited Analyte

PLEASE NOTE: Liability and Damages. Cardinal's liability and client's exclusive remedy for any claim arising, whether based in contract or tort, shall be limited to the amount paid by client for analyses. All claims, including those for negligence and any other cause whatsoever shall be deemed waived unless made in writing and received by Cardinal within thirty (30) days after completion of the applicable service. In no event shall Cardinal be liable for incidental or consequential damages, including, without limitation, business interruptions, loss of use, or loss of profits incurred by client, its subsidiaries, affiliates or successors arising out of or related to the performance of the services hereunder by Cardinal, regardless of whether such claim is based upon any of the above stated reasons or otherwise. Results relate only to the samples identified above. This report shall not be reproduced except in full with written approval of Cardinal Laboratories.

Celey D. Keene, Lab Director/Quality Manager



PHONE (575) 393-2326 ° 101 E. MARLAND ° HOBBS, NM 88240

Analytical Results For:

TETRA TECH
JOHN FAUGHT
901 WEST WALL STREET , STE 100
MIDLAND TX, 79701
Fax To: (432) 682-3946

Received:	10/31/2024	Sampling Date:	10/29/2024
Reported:	11/06/2024	Sampling Type:	Soil
Project Name:	CICADA UNIT 022H RELEASE #3	Sampling Condition:	Cool & Intact
Project Number:	212C-MD-03521	Sample Received By:	Tamara Oldaker
Project Location:	CHEVRON - EDDY COUNTY, TX		

Sample ID: TT - 7 (5') (H246631-16)

BTEx 8021B		mg/kg		Analyzed By: JH					
Analyte	Result	Reporting Limit	Analyzed	Method Blank	BS	% Recovery	True Value QC	RPD	Qualifier
Benzene*	<0.025	0.025	11/03/2024	ND	2.02	101	2.00	1.12	
Toluene*	<0.050	0.050	11/03/2024	ND	1.96	98.2	2.00	2.56	
Ethylbenzene*	<0.050	0.050	11/03/2024	ND	1.98	98.9	2.00	3.07	
Total Xylenes*	<0.150	0.150	11/03/2024	ND	5.87	97.8	6.00	3.15	
Total BTEX	<0.275	0.275	11/03/2024	ND					

Surrogate: 4-Bromofluorobenzene (PID) 106 % 71.5-134

Chloride, SM4500Cl-B		mg/kg		Analyzed By: AC					
Analyte	Result	Reporting Limit	Analyzed	Method Blank	BS	% Recovery	True Value QC	RPD	Qualifier
Chloride	288	16.0	11/04/2024	ND	448	112	400	0.00	

TPH TX1005		mg/kg		Analyzed By: MS					
Analyte	Result	Reporting Limit	Analyzed	Method Blank	BS	% Recovery	True Value QC	RPD	Qualifier
GRO C6-C12	<25.0	25.0	11/01/2024	ND	190	94.9	200	1.07	
DRO >C12-C28	64.8	25.0	11/01/2024	ND	177	88.5	200	1.95	
DRO >C28-C35	<25.0	25.0	11/01/2024	ND					
Total TPH C6-C35*	64.8	25.0	11/01/2024	ND	367	91.7	400	0.376	

Surrogate: 1-Chlorooctane 104 % 48.6-153

Surrogate: 1-Chlorooctadecane 101 % 41.9-170

Cardinal Laboratories

*=Accredited Analyte

PLEASE NOTE: Liability and Damages. Cardinal's liability and client's exclusive remedy for any claim arising, whether based in contract or tort, shall be limited to the amount paid by client for analyses. All claims, including those for negligence and any other cause whatsoever shall be deemed waived unless made in writing and received by Cardinal within thirty (30) days after completion of the applicable service. In no event shall Cardinal be liable for incidental or consequential damages, including, without limitation, business interruptions, loss of use, or loss of profits incurred by client, its subsidiaries, affiliates or successors arising out of or related to the performance of the services hereunder by Cardinal, regardless of whether such claim is based upon any of the above stated reasons or otherwise. Results relate only to the samples identified above. This report shall not be reproduced except in full with written approval of Cardinal Laboratories.

Celey D. Keene, Lab Director/Quality Manager



PHONE (575) 393-2326 ° 101 E. MARLAND ° HOBBS, NM 88240

Analytical Results For:

TETRA TECH
JOHN FAUGHT
901 WEST WALL STREET , STE 100
MIDLAND TX, 79701
Fax To: (432) 682-3946

Received: 10/31/2024
Reported: 11/06/2024
Project Name: CICADA UNIT 022H RELEASE #3
Project Number: 212C-MD-03521
Project Location: CHEVRON - EDDY COUNTY, TX

Sampling Date: 10/29/2024
Sampling Type: Soil
Sampling Condition: Cool & Intact
Sample Received By: Tamara Oldaker

Sample ID: TT - 7 (6') (H246631-17)

BTEx 8021B		mg/kg		Analyzed By: JH						
Analyte	Result	Reporting Limit	Analyzed	Method Blank	BS	% Recovery	True Value QC	RPD	Qualifier	
Benzene*	<0.025	0.025	11/03/2024	ND	2.02	101	2.00	1.12		
Toluene*	<0.050	0.050	11/03/2024	ND	1.96	98.2	2.00	2.56		
Ethylbenzene*	<0.050	0.050	11/03/2024	ND	1.98	98.9	2.00	3.07		
Total Xylenes*	0.209	0.150	11/03/2024	ND	5.87	97.8	6.00	3.15		
Total BTEX	<0.275	0.275	11/03/2024	ND						

Surrogate: 4-Bromofluorobenzene (PID) 109 % 71.5-134

Chloride, SM4500CI-B		mg/kg		Analyzed By: AC						
Analyte	Result	Reporting Limit	Analyzed	Method Blank	BS	% Recovery	True Value QC	RPD	Qualifier	
Chloride	848	16.0	11/04/2024	ND	448	112	400	0.00		

TPH TX1005	mg/kg		Analyzed By: MS						
Analyte	Result	Reporting Limit	Analyzed	Method Blank	BS	% Recovery	True Value QC	RPD	Qualifier
GRO C6-C12	28.5	25.0	11/01/2024	ND	190	94.9	200	1.07	
DRO >C12-C28	676	25.0	11/01/2024	ND	177	88.5	200	1.95	
DRO >C28-C35	153	25.0	11/01/2024	ND					
Total TPH C6-C35*	858	25.0	11/01/2024	ND	367	91.7	400	0.376	

Surrogate: 1-Chlorooctane 105 % 48.6-153

Surrogate: 1-Chlorooctadecane 99.9 % 41.9-170

Cardinal Laboratories

*=Accredited Analyte

PLEASE NOTE: Liability and Damages. Cardinal's liability and client's exclusive remedy for any claim arising, whether based in contract or tort, shall be limited to the amount paid by client for analyses. All claims, including those for negligence and any other cause whatsoever shall be deemed waived unless made in writing and received by Cardinal within thirty (30) days after completion of the applicable service. In no event shall Cardinal be liable for incidental or consequential damages, including, without limitation, business interruptions, loss of use, or loss of profits incurred by client, its subsidiaries, affiliates or successors arising out of or related to the performance of the services hereunder by Cardinal, regardless of whether such claim is based upon any of the above stated reasons or otherwise. Results relate only to the samples identified above. This report shall not be reproduced except in full with written approval of Cardinal Laboratories.

Celey D. Keene, Lab Director/Quality Manager



PHONE (575) 393-2326 ° 101 E. MARLAND ° HOBBS, NM 88240

Analytical Results For:

TETRA TECH
 JOHN FAUGHT
 901 WEST WALL STREET , STE 100
 MIDLAND TX, 79701
 Fax To: (432) 682-3946

Received:	10/31/2024	Sampling Date:	10/29/2024
Reported:	11/06/2024	Sampling Type:	Soil
Project Name:	CICADA UNIT 022H RELEASE #3	Sampling Condition:	Cool & Intact
Project Number:	212C-MD-03521	Sample Received By:	Tamara Oldaker
Project Location:	CHEVRON - EDDY COUNTY, TX		

Sample ID: TT - 7 (7') (H246631-18)

BTEx 8021B		mg/kg		Analyzed By: JH						
Analyte	Result	Reporting Limit	Analyzed	Method Blank	BS	% Recovery	True Value QC	RPD	Qualifier	
Benzene*	<0.025	0.025	11/03/2024	ND	2.02	101	2.00	1.12		
Toluene*	<0.050	0.050	11/03/2024	ND	1.96	98.2	2.00	2.56		
Ethylbenzene*	<0.050	0.050	11/03/2024	ND	1.98	98.9	2.00	3.07		
Total Xylenes*	<0.150	0.150	11/03/2024	ND	5.87	97.8	6.00	3.15		
Total BTEX	<0.275	0.275	11/03/2024	ND						

Surrogate: 4-Bromofluorobenzene (PID) 101 % 71.5-134

Chloride, SM4500Cl-B		mg/kg		Analyzed By: AC					
Analyte	Result	Reporting Limit	Analyzed	Method Blank	BS	% Recovery	True Value QC	RPD	Qualifier
Chloride	176	16.0	11/04/2024	ND	448	112	400	0.00	

TPH TX1005		mg/kg		Analyzed By: MS					
Analyte	Result	Reporting Limit	Analyzed	Method Blank	BS	% Recovery	True Value QC	RPD	Qualifier
GRO C6-C12	<25.0	25.0	11/01/2024	ND	190	94.9	200	1.07	
DRO >C12-C28	30.2	25.0	11/01/2024	ND	177	88.5	200	1.95	
DRO >C28-C35	<25.0	25.0	11/01/2024	ND					
Total TPH C6-C35*	30.2	25.0	11/01/2024	ND	367	91.7	400	0.376	

Surrogate: 1-Chlorooctane 101 % 48.6-153

Surrogate: 1-Chlorooctadecane 96.7 % 41.9-170

Cardinal Laboratories

*=Accredited Analyte

PLEASE NOTE: Liability and Damages. Cardinal's liability and client's exclusive remedy for any claim arising, whether based in contract or tort, shall be limited to the amount paid by client for analyses. All claims, including those for negligence and any other cause whatsoever shall be deemed waived unless made in writing and received by Cardinal within thirty (30) days after completion of the applicable service. In no event shall Cardinal be liable for incidental or consequential damages, including, without limitation, business interruptions, loss of use, or loss of profits incurred by client, its subsidiaries, affiliates or successors arising out of or related to the performance of the services hereunder by Cardinal, regardless of whether such claim is based upon any of the above stated reasons or otherwise. Results relate only to the samples identified above. This report shall not be reproduced except in full with written approval of Cardinal Laboratories.

Celey D. Keene, Lab Director/Quality Manager



PHONE (575) 393-2326 ° 101 E. MARLAND ° HOBBS, NM 88240

Analytical Results For:

TETRA TECH
JOHN FAUGHT
901 WEST WALL STREET , STE 100
MIDLAND TX, 79701
Fax To: (432) 682-3946

Received: 10/31/2024
Reported: 11/06/2024
Project Name: CICADA UNIT 022H RELEASE #3
Project Number: 212C-MD-03521
Project Location: CHEVRON - EDDY COUNTY, TX

Sampling Date: 10/29/2024
Sampling Type: Soil
Sampling Condition: Cool & Intact
Sample Received By: Tamara Oldaker

Sample ID: TT - 8 (0-0.5') (H246631-20)

BTEx 8021B		mg/kg		Analyzed By: JH				S-04	
Analyte	Result	Reporting Limit	Analyzed	Method Blank	BS	% Recovery	True Value QC	RPD	Qualifier
Benzene*	<0.025	0.025	11/03/2024	ND	2.02	101	2.00	1.12	
Toluene*	<0.050	0.050	11/03/2024	ND	1.96	98.2	2.00	2.56	
Ethylbenzene*	0.061	0.050	11/03/2024	ND	1.98	98.9	2.00	3.07	GC-NC1
Total Xylenes*	0.530	0.150	11/03/2024	ND	5.87	97.8	6.00	3.15	
Total BTEx	0.591	0.275	11/03/2024	ND					GC-NC1

Surrogate: 4-Bromofluorobenzene (PID) 139 % 71.5-134

Chloride, SM4500Cl-B			mg/kg					Analyzed By: AC	
Analyte	Result	Reporting Limit	Analyzed	Method Blank	BS	% Recovery	True Value QC	RPD	Qualifier
Chloride	5360	16.0	11/04/2024	ND	448	112	400	0.00	

TPH TX1005			mg/kg					Analyzed By: MS	
Analyte	Result	Reporting Limit	Analyzed	Method Blank	BS	% Recovery	True Value QC	RPD	Qualifier
GRO C6-C12	247	25.0	11/01/2024	ND	181	90.3	200	8.41	
DRO >C12-C28	2540	25.0	11/01/2024	ND	199	99.7	200	9.01	QM-07
DRO >C28-C35	519	25.0	11/01/2024	ND					
Total TPH C6-C35*	3310	25.0	11/01/2024	ND	586	147	400	43.1	QM-07

Surrogate: 1-Chlorooctane 81.7 % 48.6-153

Surrogate: 1-Chlorooctadecane 81.9 % 41.9-170

Cardinal Laboratories

*=Accredited Analyte

PLEASE NOTE: Liability and Damages. Cardinal's liability and client's exclusive remedy for any claim arising, whether based in contract or tort, shall be limited to the amount paid by client for analyses. All claims, including those for negligence and any other cause whatsoever shall be deemed waived unless made in writing and received by Cardinal within thirty (30) days after completion of the applicable service. In no event shall Cardinal be liable for incidental or consequential damages, including, without limitation, business interruptions, loss of use, or loss of profits incurred by client, its subsidiaries, affiliates or successors arising out of or related to the performance of the services hereunder by Cardinal, regardless of whether such claim is based upon any of the above stated reasons or otherwise. Results relate only to the samples identified above. This report shall not be reproduced except in full with written approval of Cardinal Laboratories.

Celey D. Keene, Lab Director/Quality Manager



PHONE (575) 393-2326 ° 101 E. MARLAND ° HOBBS, NM 88240

Analytical Results For:

TETRA TECH
 JOHN FAUGHT
 901 WEST WALL STREET , STE 100
 MIDLAND TX, 79701
 Fax To: (432) 682-3946

Received:	10/31/2024	Sampling Date:	10/29/2024
Reported:	11/06/2024	Sampling Type:	Soil
Project Name:	CICADA UNIT 022H RELEASE #3	Sampling Condition:	Cool & Intact
Project Number:	212C-MD-03521	Sample Received By:	Tamara Oldaker
Project Location:	CHEVRON - EDDY COUNTY, TX		

Sample ID: TT - 8 (1') (H246631-21)

BTEx 8021B		mg/kg		Analyzed By: JH						
Analyte	Result	Reporting Limit	Analyzed	Method Blank	BS	% Recovery	True Value QC	RPD	Qualifier	
Benzene*	<0.025	0.025	11/03/2024	ND	2.02	101	2.00	1.12		
Toluene*	<0.050	0.050	11/03/2024	ND	1.96	98.2	2.00	2.56		
Ethylbenzene*	<0.050	0.050	11/03/2024	ND	1.98	98.9	2.00	3.07		
Total Xylenes*	<0.150	0.150	11/03/2024	ND	5.87	97.8	6.00	3.15		
Total BTEX	<0.275	0.275	11/03/2024	ND						

Surrogate: 4-Bromofluorobenzene (PID) 100 % 71.5-134

Chloride, SM4500Cl-B		mg/kg		Analyzed By: AC						
Analyte	Result	Reporting Limit	Analyzed	Method Blank	BS	% Recovery	True Value QC	RPD	Qualifier	
Chloride	1840	16.0	11/04/2024	ND	448	112	400	0.00		

TPH TX1005		mg/kg		Analyzed By: MS					
Analyte	Result	Reporting Limit	Analyzed	Method Blank	BS	% Recovery	True Value QC	RPD	Qualifier
GRO C6-C12	<25.0	25.0	11/01/2024	ND	181	90.3	200	8.41	
DRO >C12-C28	41.6	25.0	11/01/2024	ND	199	99.7	200	9.01	
DRO >C28-C35	<25.0	25.0	11/01/2024	ND					
Total TPH C6-C35*	41.6	25.0	11/01/2024	ND	586	147	400	43.1	

Surrogate: 1-Chlorooctane 88.2 % 48.6-153

Surrogate: 1-Chlorooctadecane 84.9 % 41.9-170

Cardinal Laboratories

*=Accredited Analyte

PLEASE NOTE: Liability and Damages. Cardinal's liability and client's exclusive remedy for any claim arising, whether based in contract or tort, shall be limited to the amount paid by client for analyses. All claims, including those for negligence and any other cause whatsoever shall be deemed waived unless made in writing and received by Cardinal within thirty (30) days after completion of the applicable service. In no event shall Cardinal be liable for incidental or consequential damages, including, without limitation, business interruptions, loss of use, or loss of profits incurred by client, its subsidiaries, affiliates or successors arising out of or related to the performance of the services hereunder by Cardinal, regardless of whether such claim is based upon any of the above stated reasons or otherwise. Results relate only to the samples identified above. This report shall not be reproduced except in full with written approval of Cardinal Laboratories.

Celey D. Keene, Lab Director/Quality Manager



PHONE (575) 393-2326 ° 101 E. MARLAND ° HOBBS, NM 88240

Analytical Results For:

TETRA TECH
 JOHN FAUGHT
 901 WEST WALL STREET , STE 100
 MIDLAND TX, 79701
 Fax To: (432) 682-3946

Received:	10/31/2024	Sampling Date:	10/29/2024
Reported:	11/06/2024	Sampling Type:	Soil
Project Name:	CICADA UNIT 022H RELEASE #3	Sampling Condition:	Cool & Intact
Project Number:	212C-MD-03521	Sample Received By:	Tamara Oldaker
Project Location:	CHEVRON - EDDY COUNTY, TX		

Sample ID: TT - 8 (2') (H246631-22)

BTEX 8021B		mg/kg		Analyzed By: JH						
Analyte	Result	Reporting Limit	Analyzed	Method Blank	BS	% Recovery	True Value QC	RPD	Qualifier	
Benzene*	<0.025	0.025	11/03/2024	ND	2.02	101	2.00	1.12		
Toluene*	<0.050	0.050	11/03/2024	ND	1.96	98.2	2.00	2.56		
Ethylbenzene*	<0.050	0.050	11/03/2024	ND	1.98	98.9	2.00	3.07		
Total Xylenes*	<0.150	0.150	11/03/2024	ND	5.87	97.8	6.00	3.15		
Total BTEX	<0.275	0.275	11/03/2024	ND						

Surrogate: 4-Bromofluorobenzene (PID) 98.4 % 71.5-134

Chloride, SM4500CI-B		mg/kg		Analyzed By: AC						
Analyte	Result	Reporting Limit	Analyzed	Method Blank	BS	% Recovery	True Value QC	RPD	Qualifier	
Chloride	336	16.0	11/04/2024	ND	448	112	400	0.00		

TPH TX1005		mg/kg		Analyzed By: MS					
Analyte	Result	Reporting Limit	Analyzed	Method Blank	BS	% Recovery	True Value QC	RPD	Qualifier
GRO C6-C12	<25.0	25.0	11/01/2024	ND	181	90.3	200	8.41	
DRO >C12-C28	<25.0	25.0	11/01/2024	ND	199	99.7	200	9.01	
DRO >C28-C35	<25.0	25.0	11/01/2024	ND					
Total TPH C6-C35*	<25.0	25.0	11/01/2024	ND	586	147	400	43.1	

Surrogate: 1-Chlorooctane 78.8 % 48.6-153

Surrogate: 1-Chlorooctadecane 75.6 % 41.9-170

Cardinal Laboratories

*=Accredited Analyte

PLEASE NOTE: Liability and Damages. Cardinal's liability and client's exclusive remedy for any claim arising, whether based in contract or tort, shall be limited to the amount paid by client for analyses. All claims, including those for negligence and any other cause whatsoever shall be deemed waived unless made in writing and received by Cardinal within thirty (30) days after completion of the applicable service. In no event shall Cardinal be liable for incidental or consequential damages, including, without limitation, business interruptions, loss of use, or loss of profits incurred by client, its subsidiaries, affiliates or successors arising out of or related to the performance of the services hereunder by Cardinal, regardless of whether such claim is based upon any of the above stated reasons or otherwise. Results relate only to the samples identified above. This report shall not be reproduced except in full with written approval of Cardinal Laboratories.

Celey D. Keene, Lab Director/Quality Manager



PHONE (575) 393-2326 ° 101 E. MARLAND ° HOBBS, NM 88240

Analytical Results For:

TETRA TECH
JOHN FAUGHT
901 WEST WALL STREET , STE 100
MIDLAND TX, 79701
Fax To: (432) 682-3946

Received:	10/31/2024	Sampling Date:	10/29/2024
Reported:	11/06/2024	Sampling Type:	Soil
Project Name:	CICADA UNIT 022H RELEASE #3	Sampling Condition:	Cool & Intact
Project Number:	212C-MD-03521	Sample Received By:	Tamara Oldaker
Project Location:	CHEVRON - EDDY COUNTY, TX		

Sample ID: TT - 8 (4') (H246631-24)

BTEx 8021B		mg/kg		Analyzed By: JH						
Analyte	Result	Reporting Limit	Analyzed	Method Blank	BS	% Recovery	True Value QC	RPD	Qualifier	
Benzene*	<0.025	0.025	11/03/2024	ND	2.02	101	2.00	1.12		
Toluene*	<0.050	0.050	11/03/2024	ND	1.96	98.2	2.00	2.56		
Ethylbenzene*	<0.050	0.050	11/03/2024	ND	1.98	98.9	2.00	3.07		
Total Xylenes*	<0.150	0.150	11/03/2024	ND	5.87	97.8	6.00	3.15		
Total BTEX	<0.275	0.275	11/03/2024	ND						

Surrogate: 4-Bromofluorobenzene (PID) 100 % 71.5-134

Chloride, SM4500Cl-B		mg/kg		Analyzed By: AC						
Analyte	Result	Reporting Limit	Analyzed	Method Blank	BS	% Recovery	True Value QC	RPD	Qualifier	
Chloride	48.0	16.0	11/04/2024	ND	448	112	400	0.00		

TPH TX1005		mg/kg		Analyzed By: MS					
Analyte	Result	Reporting Limit	Analyzed	Method Blank	BS	% Recovery	True Value QC	RPD	Qualifier
GRO C6-C12	<25.0	25.0	11/01/2024	ND	181	90.3	200	8.41	
DRO >C12-C28	<25.0	25.0	11/01/2024	ND	199	99.7	200	9.01	
DRO >C28-C35	<25.0	25.0	11/01/2024	ND					
Total TPH C6-C35*	<25.0	25.0	11/01/2024	ND	586	147	400	43.1	

Surrogate: 1-Chlorooctane 75.8 % 48.6-153

Surrogate: 1-Chlorooctadecane 73.5 % 41.9-170

Cardinal Laboratories

*=Accredited Analyte

PLEASE NOTE: Liability and Damages. Cardinal's liability and client's exclusive remedy for any claim arising, whether based in contract or tort, shall be limited to the amount paid by client for analyses. All claims, including those for negligence and any other cause whatsoever shall be deemed waived unless made in writing and received by Cardinal within thirty (30) days after completion of the applicable service. In no event shall Cardinal be liable for incidental or consequential damages, including, without limitation, business interruptions, loss of use, or loss of profits incurred by client, its subsidiaries, affiliates or successors arising out of or related to the performance of the services hereunder by Cardinal, regardless of whether such claim is based upon any of the above stated reasons or otherwise. Results relate only to the samples identified above. This report shall not be reproduced except in full with written approval of Cardinal Laboratories.

Celey D. Keene, Lab Director/Quality Manager



PHONE (575) 393-2326 ° 101 E. MARLAND ° HOBBS, NM 88240

Analytical Results For:

TETRA TECH
JOHN FAUGHT
901 WEST WALL STREET , STE 100
MIDLAND TX, 79701
Fax To: (432) 682-3946

Received:	10/31/2024	Sampling Date:	10/29/2024
Reported:	11/06/2024	Sampling Type:	Soil
Project Name:	CICADA UNIT 022H RELEASE #3	Sampling Condition:	Cool & Intact
Project Number:	212C-MD-03521	Sample Received By:	Tamara Oldaker
Project Location:	CHEVRON - EDDY COUNTY, TX		

Sample ID: H - 2.3 (0-1') (H246631-25)

BTEX 8021B		mg/kg		Analyzed By: JH						
Analyte	Result	Reporting Limit	Analyzed	Method Blank	BS	% Recovery	True Value QC	RPD	Qualifier	
Benzene*	<0.025	0.025	11/03/2024	ND	2.02	101	2.00	1.12		
Toluene*	<0.050	0.050	11/03/2024	ND	1.96	98.2	2.00	2.56		
Ethylbenzene*	<0.050	0.050	11/03/2024	ND	1.98	98.9	2.00	3.07		
Total Xylenes*	<0.150	0.150	11/03/2024	ND	5.87	97.8	6.00	3.15		
Total BTEX	<0.275	0.275	11/03/2024	ND						

Surrogate: 4-Bromofluorobenzene (PID) 99.9 % 71.5-134

Chloride, SM4500Cl-B		mg/kg		Analyzed By: AC						
Analyte	Result	Reporting Limit	Analyzed	Method Blank	BS	% Recovery	True Value QC	RPD	Qualifier	
Chloride	80.0	16.0	11/04/2024	ND	448	112	400	0.00		

TPH TX1005		mg/kg		Analyzed By: MS					
Analyte	Result	Reporting Limit	Analyzed	Method Blank	BS	% Recovery	True Value QC	RPD	Qualifier
GRO C6-C12	<25.0	25.0	11/01/2024	ND	181	90.3	200	8.41	
DRO >C12-C28	<25.0	25.0	11/01/2024	ND	199	99.7	200	9.01	
DRO >C28-C35	<25.0	25.0	11/01/2024	ND					
Total TPH C6-C35*	<25.0	25.0	11/01/2024	ND	586	147	400	43.1	

Surrogate: 1-Chlorooctane 76.0 % 48.6-153

Surrogate: 1-Chlorooctadecane 71.9 % 41.9-170

Cardinal Laboratories

*=Accredited Analyte

PLEASE NOTE: Liability and Damages. Cardinal's liability and client's exclusive remedy for any claim arising, whether based in contract or tort, shall be limited to the amount paid by client for analyses. All claims, including those for negligence and any other cause whatsoever shall be deemed waived unless made in writing and received by Cardinal within thirty (30) days after completion of the applicable service. In no event shall Cardinal be liable for incidental or consequential damages, including, without limitation, business interruptions, loss of use, or loss of profits incurred by client, its subsidiaries, affiliates or successors arising out of or related to the performance of the services hereunder by Cardinal, regardless of whether such claim is based upon any of the above stated reasons or otherwise. Results relate only to the samples identified above. This report shall not be reproduced except in full with written approval of Cardinal Laboratories.

Celey D. Keene, Lab Director/Quality Manager



PHONE (575) 393-2326 ° 101 E. MARLAND ° HOBBS, NM 88240

Analytical Results For:

TETRA TECH
 JOHN FAUGHT
 901 WEST WALL STREET , STE 100
 MIDLAND TX, 79701
 Fax To: (432) 682-3946

Received:	10/31/2024	Sampling Date:	10/29/2024
Reported:	11/06/2024	Sampling Type:	Soil
Project Name:	CICADA UNIT 022H RELEASE #3	Sampling Condition:	Cool & Intact
Project Number:	212C-MD-03521	Sample Received By:	Tamara Oldaker
Project Location:	CHEVRON - EDDY COUNTY, TX		

Sample ID: H - 3.3 (0-1') (H246631-26)

BTEX 8021B		mg/kg		Analyzed By: JH						
Analyte	Result	Reporting Limit	Analyzed	Method Blank	BS	% Recovery	True Value QC	RPD	Qualifier	
Benzene*	<0.025	0.025	11/03/2024	ND	2.02	101	2.00	1.12		
Toluene*	<0.050	0.050	11/03/2024	ND	1.96	98.2	2.00	2.56		
Ethylbenzene*	<0.050	0.050	11/03/2024	ND	1.98	98.9	2.00	3.07		
Total Xylenes*	<0.150	0.150	11/03/2024	ND	5.87	97.8	6.00	3.15		
Total BTEX	<0.275	0.275	11/03/2024	ND						

Surrogate: 4-Bromofluorobenzene (PID) 100 % 71.5-134

Chloride, SM4500Cl-B		mg/kg		Analyzed By: AC						
Analyte	Result	Reporting Limit	Analyzed	Method Blank	BS	% Recovery	True Value QC	RPD	Qualifier	
Chloride	96.0	16.0	11/04/2024	ND	448	112	400	0.00		

TPH TX1005		mg/kg		Analyzed By: MS					
Analyte	Result	Reporting Limit	Analyzed	Method Blank	BS	% Recovery	True Value QC	RPD	Qualifier
GRO C6-C12	<25.0	25.0	11/01/2024	ND	181	90.3	200	8.41	
DRO >C12-C28	<25.0	25.0	11/01/2024	ND	199	99.7	200	9.01	
DRO >C28-C35	<25.0	25.0	11/01/2024	ND					
Total TPH C6-C35*	<25.0	25.0	11/01/2024	ND	586	147	400	43.1	

Surrogate: 1-Chlorooctane 77.4 % 48.6-153

Surrogate: 1-Chlorooctadecane 73.3 % 41.9-170

Cardinal Laboratories

*=Accredited Analyte

PLEASE NOTE: Liability and Damages. Cardinal's liability and client's exclusive remedy for any claim arising, whether based in contract or tort, shall be limited to the amount paid by client for analyses. All claims, including those for negligence and any other cause whatsoever shall be deemed waived unless made in writing and received by Cardinal within thirty (30) days after completion of the applicable service. In no event shall Cardinal be liable for incidental or consequential damages, including, without limitation, business interruptions, loss of use, or loss of profits incurred by client, its subsidiaries, affiliates or successors arising out of or related to the performance of the services hereunder by Cardinal, regardless of whether such claim is based upon any of the above stated reasons or otherwise. Results relate only to the samples identified above. This report shall not be reproduced except in full with written approval of Cardinal Laboratories.

Celey D. Keene, Lab Director/Quality Manager



PHONE (575) 393-2326 • 101 E. MARLAND • HOBBS, NM 88240

Analytical Results For:

TETRA TECH
JOHN FAUGHT
901 WEST WALL STREET , STE 100
MIDLAND TX, 79701
Fax To: (432) 682-3946

Received: 10/31/2024
Reported: 11/06/2024
Project Name: CICADA UNIT 022H RELEASE #3
Project Number: 212C-MD-03521
Project Location: CHEVRON - EDDY COUNTY, TX

Sampling Date: 10/29/2024
Sampling Type: Soil
Sampling Condition: Cool & Intact
Sample Received By: Tamara Oldaker

Sample ID: H - 4.3 (0-1') (H246631-27)

BTEX 8021B		mg/kg		Analyzed By: JH					
Analyte	Result	Reporting Limit	Analyzed	Method Blank	BS	% Recovery	True Value QC	RPD	Qualifier
Benzene*	<0.025	0.025	11/03/2024	ND	2.02	101	2.00	1.12	
Toluene*	<0.050	0.050	11/03/2024	ND	1.96	98.2	2.00	2.56	
Ethylbenzene*	<0.050	0.050	11/03/2024	ND	1.98	98.9	2.00	3.07	
Total Xylenes*	<0.150	0.150	11/03/2024	ND	5.87	97.8	6.00	3.15	
Total BTEX	<0.275	0.275	11/03/2024	ND					

Surrogate: 4-Bromofluorobenzene (PID) 100 % 71.5-134

Chloride, SM4500Cl-B		mg/kg		Analyzed By: AC						
Analyte	Result	Reporting Limit	Analyzed	Method Blank	BS	% Recovery	True Value QC	RPD	Qualifier	
Chloride	64.0	16.0	11/04/2024	ND	448	112	400	0.00		

TPH TX1005		mg/kg		Analyzed By: MS					
Analyte	Result	Reporting Limit	Analyzed	Method Blank	BS	% Recovery	True Value QC	RPD	Qualifier
GRO C6-C12	<25.0	25.0	11/01/2024	ND	181	90.3	200	8.41	
DRO >C12-C28	<25.0	25.0	11/01/2024	ND	199	99.7	200	9.01	
DRO >C28-C35	<25.0	25.0	11/01/2024	ND					
Total TPH C6-C35*	<25.0	25.0	11/01/2024	ND	586	147	400	43.1	

Surrogate: 1-Chlorooctane 82.0 % 48.6-153

Surrogate: 1-Chlorooctadecane 79.3 % 41.9-170

Cardinal Laboratories

*=Accredited Analyte

PLEASE NOTE: Liability and Damages. Cardinal's liability and client's exclusive remedy for any claim arising, whether based in contract or tort, shall be limited to the amount paid by client for analyses. All claims, including those for negligence and any other cause whatsoever shall be deemed waived unless made in writing and received by Cardinal within thirty (30) days after completion of the applicable service. In no event shall Cardinal be liable for incidental or consequential damages, including, without limitation, business interruptions, loss of use, or loss of profits incurred by client, its subsidiaries, affiliates or successors arising out of or related to the performance of the services hereunder by Cardinal, regardless of whether such claim is based upon any of the above stated reasons or otherwise. Results relate only to the samples identified above. This report shall not be reproduced except in full with written approval of Cardinal Laboratories.

Celey D. Keene, Lab Director/Quality Manager



PHONE (575) 393-2326 • 101 E. MARLAND • HOBBS, NM 88240

Analytical Results For:

TETRA TECH
JOHN FAUGHT
901 WEST WALL STREET , STE 100
MIDLAND TX, 79701
Fax To: (432) 682-3946

Received:	10/31/2024	Sampling Date:	10/29/2024
Reported:	11/06/2024	Sampling Type:	Soil
Project Name:	CICADA UNIT 022H RELEASE #3	Sampling Condition:	Cool & Intact
Project Number:	212C-MD-03521	Sample Received By:	Tamara Oldaker
Project Location:	CHEVRON - EDDY COUNTY, TX		

Sample ID: H - 7.3 (0-1') (H246631-28)

BTEx 8021B		mg/kg		Analyzed By: JH						
Analyte	Result	Reporting Limit	Analyzed	Method Blank	BS	% Recovery	True Value QC	RPD	Qualifier	
Benzene*	<0.025	0.025	11/03/2024	ND	2.02	101	2.00	1.12		
Toluene*	<0.050	0.050	11/03/2024	ND	1.96	98.2	2.00	2.56		
Ethylbenzene*	<0.050	0.050	11/03/2024	ND	1.98	98.9	2.00	3.07		
Total Xylenes*	<0.150	0.150	11/03/2024	ND	5.87	97.8	6.00	3.15		
Total BTEX	<0.275	0.275	11/03/2024	ND						

Surrogate: 4-Bromofluorobenzene (PID) 98.8 % 71.5-134

Chloride, SM4500Cl-B		mg/kg		Analyzed By: AC						
Analyte	Result	Reporting Limit	Analyzed	Method Blank	BS	% Recovery	True Value QC	RPD	Qualifier	
Chloride	80.0	16.0	11/04/2024	ND	448	112	400	0.00		

TPH TX1005		mg/kg		Analyzed By: MS					
Analyte	Result	Reporting Limit	Analyzed	Method Blank	BS	% Recovery	True Value QC	RPD	Qualifier
GRO C6-C12	<25.0	25.0	11/01/2024	ND	181	90.3	200	8.41	
DRO >C12-C28	<25.0	25.0	11/01/2024	ND	199	99.7	200	9.01	
DRO >C28-C35	<25.0	25.0	11/01/2024	ND					
Total TPH C6-C35*	<25.0	25.0	11/01/2024	ND	586	147	400	43.1	

Surrogate: 1-Chlorooctane 74.0 % 48.6-153

Surrogate: 1-Chlorooctadecane 69.5 % 41.9-170

Cardinal Laboratories

*=Accredited Analyte

PLEASE NOTE: Liability and Damages. Cardinal's liability and client's exclusive remedy for any claim arising, whether based in contract or tort, shall be limited to the amount paid by client for analyses. All claims, including those for negligence and any other cause whatsoever shall be deemed waived unless made in writing and received by Cardinal within thirty (30) days after completion of the applicable service. In no event shall Cardinal be liable for incidental or consequential damages, including, without limitation, business interruptions, loss of use, or loss of profits incurred by client, its subsidiaries, affiliates or successors arising out of or related to the performance of the services hereunder by Cardinal, regardless of whether such claim is based upon any of the above stated reasons or otherwise. Results relate only to the samples identified above. This report shall not be reproduced except in full with written approval of Cardinal Laboratories.

Celey D. Keene, Lab Director/Quality Manager



PHONE (575) 393-2326 • 101 E. MARLAND • HOBBS, NM 88240

Notes and Definitions

S-06	The recovery of this surrogate is outside control limits due to sample dilution required from high analyte concentration and/or matrix interference's.
S-04	The surrogate recovery for this sample is outside of established control limits due to a sample matrix effect.
QR-03	The RPD value for the sample duplicate or MS/MSD was outside of QC acceptance limits due to matrix interference. QC batch accepted based on LCS and/or LCSD recovery and/or RPD values.
QM-07	The spike recovery was outside acceptance limits for the MS and/or MSD. The batch was accepted based on acceptable LCS recovery.
GC-NC1	8260 confirmation analysis was performed; initial GC results were not supported by GC/MS analysis and are biased high with interfering compounds.
BS-3	Blank spike recovery outside of lab established statistical limits, but still within method limits. Data is not adversely affected.
ND	Analyte NOT DETECTED at or above the reporting limit
RPD	Relative Percent Difference
**	Samples not received at proper temperature of 6°C or below.
***	Insufficient time to reach temperature.
-	Chloride by SM4500Cl-B does not require samples be received at or below 6°C Samples reported on an as received basis (wet) unless otherwise noted on report

Cardinal Laboratories

*=Accredited Analyte

PLEASE NOTE: Liability and Damages. Cardinal's liability and client's exclusive remedy for any claim arising, whether based in contract or tort, shall be limited to the amount paid by client for analyses. All claims, including those for negligence and any other cause whatsoever shall be deemed waived unless made in writing and received by Cardinal within thirty (30) days after completion of the applicable service. In no event shall Cardinal be liable for incidental or consequential damages, including, without limitation, business interruptions, loss of use, or loss of profits incurred by client, its subsidiaries, affiliates or successors arising out of or related to the performance of the services hereunder by Cardinal, regardless of whether such claim is based upon any of the above stated reasons or otherwise. Results relate only to the samples identified above. This report shall not be reproduced except in full with written approval of Cardinal Laboratories.

Celey D. Keene, Lab Director/Quality Manager

Analysis Request of Chain of Custody Record

Page 1 of 1



Tetra Tech, Inc.

901 W Wall Street, Ste 100
Midland, Texas 79701
Tel (432) 682-4559
Fax (432) 682-3946

Client Name:	Chevron	Site Manager:	John Fought
Project Name:	Cicada Unit 022H Release #3		
Project Location: (county, state)	Eddy County, TX	Project #:	212C-MD-03521
Invoice to:	john.fought1@tetrattech.com; OGA.ECS.AccountsPayable@tetrattech.com		Req # TBD
Receiving Laboratory:	Cardinal Laboratories	Sampler Signature:	
Comments:	Email: john.fought1@tetrattech.com; clair.gonzales@tetrattech.com		

ANALYSIS REQUEST
(Circle or Specify Method No.)

BTEX 8260B	TPH TX1005 (Ext to C36)	TPH 8015M (GRO - DRO - ORO - MRO)	PAH 8270C	Total Metals Ag As Ba Cd Cr Pb Se Hg	TCLP Metals Ag As Ba Cd Cr Pb Se Hg	TCLP Volatiles	TCLP Semi Volatiles	RCI	GC/MS Vol. 8260B / 624	GC/MS Semi. Vol. 8270C/625	PCB's 8082 / 608	NORM	PLM (Asbestos)	Chloride 300 or SM 4500	Chloride Sulfate TDS	General Water Chemistry (see attached list)	Anion/Cation Balance	Hold
<input checked="" type="checkbox"/>	<input checked="" type="checkbox"/>	<input checked="" type="checkbox"/>	<input checked="" type="checkbox"/>	<input checked="" type="checkbox"/>	<input checked="" type="checkbox"/>	<input checked="" type="checkbox"/>	<input checked="" type="checkbox"/>	<input checked="" type="checkbox"/>	<input checked="" type="checkbox"/>	<input checked="" type="checkbox"/>	<input checked="" type="checkbox"/>	<input checked="" type="checkbox"/>	<input checked="" type="checkbox"/>	<input checked="" type="checkbox"/>	<input checked="" type="checkbox"/>	<input checked="" type="checkbox"/>	<input checked="" type="checkbox"/>	<input checked="" type="checkbox"/>

LAB # (LAB USE ONLY)	SAMPLE IDENTIFICATION	SAMPLING		MATRIX		PRESERVATIVE METHOD			# CONTAINERS	FILTERED (Y/N)
		DATE	TIME	WATER	SOIL	HCL	HNO ₃	ICE		
1	TT-5 (0-0.5')	10/29/2024		X					1	
2	TT-5 (1')	10/29/2024		X					1	
3	TT-5 (2')	10/29/2024		X					1	
4	TT-5 (3')	10/29/2024		X					1	
5	TT-5 (4')	10/29/2024		X					1	
6	TT-6 (0-0.5')	10/29/2024		X					1	
7	TT-6 (1')	10/29/2024		X					1	
8	TT-6 (2')	10/29/2024		X					1	
9	TT-6 (3')	10/29/2024		X					1	
10	TT-6 (4')	10/29/2024		X					1	

Relinquished by:	Date:	Time:	Received by:	Date:	Time:
<i>[Signature]</i>	10/31/24	1415	<i>[Signature]</i>	10/31/24	1415
Relinquished by:	Date:	Time:	Received by:	Date:	Time:
Relinquished by:	Date:	Time:	Received by:	Date:	Time:

LAB USE ONLY	REMARKS:	Hold samples pending results of previous interval. Run successively
	<input checked="" type="checkbox"/> RUSH:	Same Day 24 hr 48 hr 72 hr
	<input type="checkbox"/> Rush Charges Authorized	
	<input type="checkbox"/> Special Report Limits or TRRP Report	

(Circle) HAND DELIVERED FEDEX UPS Tracking #:

ORIGINAL COPY

Analysis Request of Chain of Custody Record



Tetra Tech, Inc.

901 W Wall Street, Ste 100
Midland, Texas 79701
Tel (432) 682-4559
Fax (432) 682-3946

Client Name:	Chevron	Site Manager:	John Faight
Project Name:	Cicada Unit 022H Release #3		
Project Location: (county, state)	Eddy County, TX	Project #:	212C-MD-03521
Invoice to:	john.faight1@tetrattech.com; OGA.ECS.AccountsPayable@tetrattech.com		
Receiving Laboratory:	Cardinal Laboratories	Sampler Signature:	Reg # TBD
Comments:	Email: john.faight1@tetrattech.com; clair.gonzales@tetrattech.com		

ANALYSIS REQUEST
(Circle or Specify Method No.)

LAB # (LAB USE ONLY)	SAMPLE IDENTIFICATION	SAMPLING		MATRIX		PRESERVATIVE METHOD				# CONTAINERS	FILTERED (Y/N)	BTEX 8021B	BTEX 8260B / e	TPH TX1005 (Ext to C35)	TPH 8015M (GRO - DRO - ORO - MRO)	PAH 8270C	Total Metals Ag As Ba Cd Cr Pb Se Hg	TCLP Metals Ag As Ba Cd Cr Pb Se Hg	TCLP Volatiles	TCLP Semi Volatiles	RCI	GC/MS Vol. 8260B / 624	GC/MS Semi. Vol. 8270C/625	PCB's 8082 / 608	NORM	PLM (Asbestos)	Chloride 300 or SM 4500	Chloride Sulfate TDS	General Water Chemistry (see attached list)	Anion/Cation Balance		Hold	
		YEAR:		WATER	SOIL	HCL	HNO ₃	ICE																									
		DATE	TIME																														
11	TT-7 (0-0.5')	10/29/2024		X						1		X	X																				
12	TT-7 (1')	10/29/2024		X						1		X	X														X						
13	TT-7 (2')	10/29/2024		X						1		X	X														X						
14	TT-7 (3')	10/29/2024		X						1		X	X														X						
15	TT-7 (4')	10/29/2024		X						1		X	X														X						
16	TT-7 (5')	10/29/2024		X						1		X	X														X						
17	TT-7 (6')	10/29/2024		X						1		X	X														X						
18	TT-7 (7')	10/29/2024		X						1		X	X														X						
19	TT-7 (7-7.5')	10/29/2024		X						1		X	X														X						
20	TT-8 (0-0.5')	10/29/2024		X						1		X	X														X						X
Relinquished by:		Date:	Time:	Signature:																													

Relinquished by:	Date:	Time:	Received by:	Date:	Time:
<i>[Signature]</i>	10/31/24	1415	<i>[Signature]</i>	10-31-24	1415
Relinquished by:	Date:	Time:	Received by:	Date:	Time:
Relinquished by:	Date:	Time:	Received by:	Date:	Time:

LAB USE ONLY	REMARKS:
Sample Temperature 34.4/30.1 CF-0.6°C #140	Hold samples pending results of previous interval. Run successively <i>Standard</i> <input type="checkbox"/> RUSH: Same Day 24 hr 48 hr 72 hr <input type="checkbox"/> Rush Charges Authorized <input type="checkbox"/> Special Report Limits or TRRP Report
(Circle) HAND DELIVERED FEDEX UPS Tracking #:	

ORIGINAL COPY

Page 3 of 3



Tetra Tech, Inc.

901 W Wall Street, Ste 100
Midland, Texas 79701
Tel (432) 682-4559
Fax (432) 682-3946

Client Name:	Chevron	Site Manager:	John Fought
Project Name:	Cicada Unit 022H Release #3		
Project Location: (county, state)	Eddy County, TX	Project #:	212C-MD-03521
Invoice to:	john.fought1@tetrattech.com; OGA.ECS.AccountsPayable@tetrattech.com		Req # TBD
Receiving Laboratory:	Cardinal Laboratories	Sampler Signature:	

ANALYSIS REQUEST
(Circle or Specify Method No.)

[illegible][illegible]

Relinquished by:	Date:	Time:	Received by:	Date:	Time:
<i>[Signature]</i>	10/31/24	1415	<i>[Signature]</i>		
Relinquished by:	Date:	Time:	Received by:	Date:	Time:
Relinquished by:	Date:	Time:	Received by:	Date:	Time:
				10-31-24	1415

LAB USE
ONLY

Sample Temperature

30430
CF-0.62
#140

REMARKS: Hold samples pending results of previous
Standard interval. Run successively

☐ **RUSH:** Same Day 24 hr 48 hr 72 hr☐ Rush Charges Authorized☐ Special Report Limits or TRRP Report

(Circle) HAND DELIVERED FEDEX UPS Tracking #

ORIGINAL COPY



PHONE (575) 393-2326 ° 101 E. MARLAND ° HOBBS, NM 88240

November 08, 2024

JOHN FAUGHT

TETRA TECH

901 WEST WALL STREET , STE 100

MIDLAND, TX 79701

RE: CICADA UNIT 022H RELEASE #3

Enclosed are the results of analyses for samples received by the laboratory on 11/06/24 12:03.

Cardinal Laboratories is accredited through Texas NELAP under certificate number TX-C24-00112. Accreditation applies to drinking water, non-potable water and solid and chemical materials. All accredited analytes are denoted by an asterisk (*). For a complete list of accredited analytes and matrices visit the TCEQ website at

www.tceq.texas.gov/field/ga/lab_accred_certif.html.

Cardinal Laboratories is accredited through the State of Colorado Department of Public Health and Environment for:

Method EPA 552.2	Total Haloacetic Acids (HAA-5)
Method EPA 524.2	Total Trihalomethanes (TTHM)
Method EPA 524.4	Regulated VOCs (V1, V2, V3)

Cardinal Laboratories is accredited through the State of New Mexico Environment Department for:

Method SM 9223-B	Total Coliform and E. coli (Colilert MMO-MUG)
Method EPA 524.2	Regulated VOCs and Total Trihalomethanes (TTHM)
Method EPA 552.2	Total Haloacetic Acids (HAA-5)

Accreditation applies to public drinking water matrices for State of Colorado and New Mexico.

This report meets NELAP requirements and is made up of a cover page, analytical results, and a copy of the original chain-of-custody. If you have any questions concerning this report, please feel free to contact me.

Sincerely,

Celey D. Keene

Lab Director/Quality Manager



PHONE (575) 393-2326 ° 101 E. MARLAND ° HOBBS, NM 88240

Analytical Results For:

TETRA TECH
901 WEST WALL STREET , STE 100
MIDLAND TX, 79701

Project: CICADA UNIT 022H RELEASE #3
Project Number: 212C-MD-03521
Project Manager: JOHN FAUGHT
Fax To: (432) 682-3946

Reported:
08-Nov-24 11:33

Sample ID	Laboratory ID	Matrix	Date Sampled	Date Received
AH - 1 (9'-9.5')	H246756-01	Soil	05-Nov-24 00:00	06-Nov-24 12:03
AH - 1 (9.5'-10')	H246756-02	Soil	05-Nov-24 00:00	06-Nov-24 12:03
AH - 1 (10'-10.5')	H246756-03	Soil	05-Nov-24 00:00	06-Nov-24 12:03

11/08/24 - Client added analysis to sample -03 (see COC). This is the revised report and will replace the one sent on 11/07/24.

Cardinal Laboratories

*=Accredited Analyte

PLEASE NOTE: Liability and Damages. Cardinal's liability and client's exclusive remedy for any claim arising, whether based in contract or tort, shall be limited to the amount paid by client for analyses. All claims, including those for negligence or any other cause whatsoever shall be deemed waived unless made in writing and received by Cardinal within thirty (30) days after completion of the applicable service. In no event shall Cardinal be liable for incidental or consequential damage including, without limitation, business interruptions, loss of use, or loss of profits incurred by client, its subsidiaries, affiliates or successors arising out of or related to the performance of the services hereunder by Cardinal, regardless of whether such claim is based upon any of the above stated reasons or otherwise. Results relate only to the samples identified above. This report shall not be reproduced except in full with written approval of Cardinal Laboratories.

Celey D. Keene, Lab Director/Quality Manager



PHONE (575) 393-2326 ° 101 E. MARLAND ° HOBBS, NM 88240

Analytical Results For:

TETRA TECH
901 WEST WALL STREET , STE 100
MIDLAND TX, 79701

Project: CICADA UNIT 022H RELEASE #3
Project Number: 212C-MD-03521
Project Manager: JOHN FAUGHT
Fax To: (432) 682-3946

Reported:
08-Nov-24 11:33

AH - 1 (9'-9.5')**H246756-01 (Soil)**

Analyte	Result	MDL	Reporting Limit	Units	Dilution	Batch	Analyst	Analyzed	Method	Notes
---------	--------	-----	-----------------	-------	----------	-------	---------	----------	--------	-------

Cardinal Laboratories**Inorganic Compounds**

Chloride	1120		16.0	mg/kg	4	4110634	AC	07-Nov-24	4500-Cl-B	
-----------------	-------------	--	------	-------	---	---------	----	-----------	-----------	--

Volatile Organic Compounds by EPA Method 8021

Benzene*	<0.050	0.050	mg/kg	50	4110627	JH	06-Nov-24	8021B	
Toluene*	<0.050	0.050	mg/kg	50	4110627	JH	06-Nov-24	8021B	
Ethylbenzene*	<0.050	0.050	mg/kg	50	4110627	JH	06-Nov-24	8021B	
Total Xylenes*	<0.150	0.150	mg/kg	50	4110627	JH	06-Nov-24	8021B	
Total BTEX	<0.300	0.300	mg/kg	50	4110627	JH	06-Nov-24	8021B	

Surrogate: 4-Bromofluorobenzene (PID)	106 %	71.5-134	4110627	JH	06-Nov-24	8021B	
---------------------------------------	-------	----------	---------	----	-----------	-------	--

Petroleum Hydrocarbons by GC FID

GRO C6-C10*	<10.0	10.0	mg/kg	1	4110539	MS	06-Nov-24	8015B	
DRO >C10-C28*	375	10.0	mg/kg	1	4110539	MS	06-Nov-24	8015B	
EXT DRO >C28-C36	66.7	10.0	mg/kg	1	4110539	MS	06-Nov-24	8015B	

Surrogate: 1-Chlorooctane	114 %	48.2-134	4110539	MS	06-Nov-24	8015B	
---------------------------	-------	----------	---------	----	-----------	-------	--

Surrogate: 1-Chlorooctadecane	117 %	49.1-148	4110539	MS	06-Nov-24	8015B	
-------------------------------	-------	----------	---------	----	-----------	-------	--

Cardinal Laboratories

*=Accredited Analyte

PLEASE NOTE: Liability and Damages. Cardinal's liability and client's exclusive remedy for any claim arising, whether based in contract or tort, shall be limited to the amount paid by client for analyses. All claims, including those for negligence or any other cause whatsoever shall be deemed waived unless made in writing and received by Cardinal within thirty (30) days after completion of the applicable service. In no event shall Cardinal be liable for incidental or consequential damage including, without limitation, business interruptions, loss of use, or loss of profits incurred by client, its subsidiaries, affiliates or successors arising out of or related to the performance of the services hereunder by Cardinal, regardless of whether such claim is based upon any of the above stated reasons or otherwise. Results relate only to the samples identified above. This report shall not be reproduced except in full with written approval of Cardinal Laboratories.

Celey D. Keene, Lab Director/Quality Manager



PHONE (575) 393-2326 ° 101 E. MARLAND ° HOBBS, NM 88240

Analytical Results For:

TETRA TECH
901 WEST WALL STREET , STE 100
MIDLAND TX, 79701

Project: CICADA UNIT 022H RELEASE #3
Project Number: 212C-MD-03521
Project Manager: JOHN FAUGHT
Fax To: (432) 682-3946

Reported:
08-Nov-24 11:33

AH - 1 (9.5'-10')**H246756-02 (Soil)**

Analyte	Result	MDL	Reporting Limit	Units	Dilution	Batch	Analyst	Analyzed	Method	Notes
---------	--------	-----	-----------------	-------	----------	-------	---------	----------	--------	-------

Cardinal Laboratories**Inorganic Compounds**

Chloride	848		16.0	mg/kg	4	4110634	AC	07-Nov-24	4500-Cl-B	
-----------------	------------	--	------	-------	---	---------	----	-----------	-----------	--

Volatile Organic Compounds by EPA Method 8021

Benzene*	<0.050		0.050	mg/kg	50	4110627	JH	06-Nov-24	8021B	
Toluene*	<0.050		0.050	mg/kg	50	4110627	JH	06-Nov-24	8021B	
Ethylbenzene*	<0.050		0.050	mg/kg	50	4110627	JH	06-Nov-24	8021B	
Total Xylenes*	<0.150		0.150	mg/kg	50	4110627	JH	06-Nov-24	8021B	
Total BTEX	<0.300		0.300	mg/kg	50	4110627	JH	06-Nov-24	8021B	

Surrogate: 4-Bromofluorobenzene (PID)			108 %		71.5-134	4110627	JH	06-Nov-24	8021B	
---------------------------------------	--	--	-------	--	----------	---------	----	-----------	-------	--

Petroleum Hydrocarbons by GC FID

GRO C6-C10*	<10.0		10.0	mg/kg	1	4110539	MS	06-Nov-24	8015B	
DRO >C10-C28*	512		10.0	mg/kg	1	4110539	MS	06-Nov-24	8015B	
EXT DRO >C28-C36	89.2		10.0	mg/kg	1	4110539	MS	06-Nov-24	8015B	

Surrogate: 1-Chlorooctane			107 %		48.2-134	4110539	MS	06-Nov-24	8015B	
---------------------------	--	--	-------	--	----------	---------	----	-----------	-------	--

Surrogate: 1-Chlorooctadecane			104 %		49.1-148	4110539	MS	06-Nov-24	8015B	
-------------------------------	--	--	-------	--	----------	---------	----	-----------	-------	--

Cardinal Laboratories

*=Accredited Analyte

PLEASE NOTE: Liability and Damages. Cardinal's liability and client's exclusive remedy for any claim arising, whether based in contract or tort, shall be limited to the amount paid by client for analyses. All claims, including those for negligence or any other cause whatsoever shall be deemed waived unless made in writing and received by Cardinal within thirty (30) days after completion of the applicable service. In no event shall Cardinal be liable for incidental or consequential damage including, without limitation, business interruptions, loss of use, or loss of profits incurred by client, its subsidiaries, affiliates or successors arising out of or related to the performance of the services hereunder by Cardinal, regardless of whether such claim is based upon any of the above stated reasons or otherwise. Results relate only to the samples identified above. This report shall not be reproduced except in full with written approval of Cardinal Laboratories.

Celey D. Keene, Lab Director/Quality Manager



PHONE (575) 393-2326 ° 101 E. MARLAND ° HOBBS, NM 88240

Analytical Results For:

TETRA TECH
901 WEST WALL STREET , STE 100
MIDLAND TX, 79701

Project: CICADA UNIT 022H RELEASE #3
Project Number: 212C-MD-03521
Project Manager: JOHN FAUGHT
Fax To: (432) 682-3946

Reported:
08-Nov-24 11:33

AH - 1 (10'-10.5')**H246756-03 (Soil)**

Analyte	Result	MDL	Reporting Limit	Units	Dilution	Batch	Analyst	Analyzed	Method	Notes
---------	--------	-----	-----------------	-------	----------	-------	---------	----------	--------	-------

Cardinal Laboratories**Inorganic Compounds**

Chloride	832		16.0	mg/kg	4	4110819	CT	08-Nov-24	4500-Cl-B	
-----------------	------------	--	------	-------	---	---------	----	-----------	-----------	--

Volatile Organic Compounds by EPA Method 8021

Benzene*	<0.050		0.050	mg/kg	50	4110718	JH	07-Nov-24	8021B	
Toluene*	<0.050		0.050	mg/kg	50	4110718	JH	07-Nov-24	8021B	
Ethylbenzene*	<0.050		0.050	mg/kg	50	4110718	JH	07-Nov-24	8021B	
Total Xylenes*	0.282		0.150	mg/kg	50	4110718	JH	07-Nov-24	8021B	GC-NC1
Total BTEX	<0.300		0.300	mg/kg	50	4110718	JH	07-Nov-24	8021B	

Surrogate: 4-Bromofluorobenzene (PID) 111 % 71.5-134 4110718 JH 07-Nov-24 8021B

Petroleum Hydrocarbons by GC FID

GRO C6-C10*	<10.0		10.0	mg/kg	1	4110717	MS	07-Nov-24	8015B	
DRO >C10-C28*	476		10.0	mg/kg	1	4110717	MS	07-Nov-24	8015B	
EXT DRO >C28-C36	83.0		10.0	mg/kg	1	4110717	MS	07-Nov-24	8015B	

Surrogate: 1-Chlorooctane 107 % 48.2-134 4110717 MS 07-Nov-24 8015B

Surrogate: 1-Chlorooctadecane 114 % 49.1-148 4110717 MS 07-Nov-24 8015B

Cardinal Laboratories

*=Accredited Analyte

PLEASE NOTE: Liability and Damages. Cardinal's liability and client's exclusive remedy for any claim arising, whether based in contract or tort, shall be limited to the amount paid by client for analyses. All claims, including those for negligence or any other cause whatsoever shall be deemed waived unless made in writing and received by Cardinal within thirty (30) days after completion of the applicable service. In no event shall Cardinal be liable for incidental or consequential damage including, without limitation, business interruptions, loss of use, or loss of profits incurred by client, its subsidiaries, affiliates or successors arising out of or related to the performance of the services hereunder by Cardinal, regardless of whether such claim is based upon any of the above stated reasons or otherwise. Results relate only to the samples identified above. This report shall not be reproduced except in full with written approval of Cardinal Laboratories.

Celey D. Keene, Lab Director/Quality Manager



PHONE (575) 393-2326 ° 101 E. MARLAND ° HOBBS, NM 88240

Analytical Results For:

TETRA TECH
901 WEST WALL STREET , STE 100
MIDLAND TX, 79701

Project: CICADA UNIT 022H RELEASE #3
Project Number: 212C-MD-03521
Project Manager: JOHN FAUGHT
Fax To: (432) 682-3946

Reported:
08-Nov-24 11:33

Inorganic Compounds - Quality Control**Cardinal Laboratories**

Analyte	Result	Reporting Limit	Units	Spike Level	Source Result	%REC	%REC Limits	RPD	RPD Limit	Notes
Batch 4110634 - 1:4 DI Water										
Blank (4110634-BLK1)				Prepared & Analyzed: 06-Nov-24						
Chloride	ND	16.0	mg/kg							
LCS (4110634-BS1)				Prepared & Analyzed: 06-Nov-24						
Chloride	416	16.0	mg/kg	400		104	80-120			
LCS Dup (4110634-BSD1)				Prepared & Analyzed: 06-Nov-24						
Chloride	432	16.0	mg/kg	400		108	80-120	3.77	20	
Batch 4110819 - 1:4 DI Water										
Blank (4110819-BLK1)				Prepared & Analyzed: 08-Nov-24						
Chloride	ND	16.0	mg/kg							
LCS (4110819-BS1)				Prepared & Analyzed: 08-Nov-24						
Chloride	416	16.0	mg/kg	400		104	80-120			
LCS Dup (4110819-BSD1)				Prepared & Analyzed: 08-Nov-24						
Chloride	416	16.0	mg/kg	400		104	80-120	0.00	20	

Cardinal Laboratories

*=Accredited Analyte

PLEASE NOTE: Liability and Damages. Cardinal's liability and client's exclusive remedy for any claim arising, whether based in contract or tort, shall be limited to the amount paid by client for analyses. All claims, including those for negligence or any other cause whatsoever shall be deemed waived unless made in writing and received by Cardinal within thirty (30) days after completion of the applicable service. In no event shall Cardinal be liable for incidental or consequential damage including, without limitation, business interruptions, loss of use, or loss of profits incurred by client, its subsidiaries, affiliates or successors arising out of or related to the performance of the services hereunder by Cardinal, regardless of whether such claim is based upon any of the above stated reasons or otherwise. Results relate only to the samples identified above. This report shall not be reproduced except in full with written approval of Cardinal Laboratories.

Celey D. Keene, Lab Director/Quality Manager



PHONE (575) 393-2326 • 101 E. MARLAND • HOBBS, NM 88240

Analytical Results For:

TETRA TECH
901 WEST WALL STREET , STE 100
MIDLAND TX, 79701

Project: CICADA UNIT 022H RELEASE #3
Project Number: 212C-MD-03521
Project Manager: JOHN FAUGHT
Fax To: (432) 682-3946

Reported:
08-Nov-24 11:33

Volatile Organic Compounds by EPA Method 8021 - Quality Control**Cardinal Laboratories**

Analyte	Result	Reporting Limit	Units	Spike Level	Source Result	%REC	%REC Limits	RPD	RPD Limit	Notes
---------	--------	-----------------	-------	-------------	---------------	------	-------------	-----	-----------	-------

Batch 4110627 - Volatiles**Blank (4110627-BLK1)**

Prepared & Analyzed: 06-Nov-24

Benzene	ND	0.050	mg/kg							
Toluene	ND	0.050	mg/kg							
Ethylbenzene	ND	0.050	mg/kg							
Total Xylenes	ND	0.150	mg/kg							
Total BTEX	ND	0.300	mg/kg							
Surrogate: 4-Bromofluorobenzene (PID)	0.0521		mg/kg	0.0500		104	71.5-134			

LCS (4110627-BS1)

Prepared & Analyzed: 06-Nov-24

Benzene	2.07	0.050	mg/kg	2.00		103	82.8-130			
Toluene	2.11	0.050	mg/kg	2.00		105	86-128			
Ethylbenzene	2.11	0.050	mg/kg	2.00		106	85.9-128			
m,p-Xylene	4.22	0.100	mg/kg	4.00		106	89-129			
o-Xylene	2.04	0.050	mg/kg	2.00		102	86.1-125			
Total Xylenes	6.26	0.150	mg/kg	6.00		104	88.2-128			
Surrogate: 4-Bromofluorobenzene (PID)	0.0521		mg/kg	0.0500		104	71.5-134			

LCS Dup (4110627-BSD1)

Prepared & Analyzed: 06-Nov-24

Benzene	2.09	0.050	mg/kg	2.00		105	82.8-130	1.13	15.8	
Toluene	2.13	0.050	mg/kg	2.00		107	86-128	1.30	15.9	
Ethylbenzene	2.13	0.050	mg/kg	2.00		106	85.9-128	0.716	16	
m,p-Xylene	4.26	0.100	mg/kg	4.00		106	89-129	0.797	16.2	
o-Xylene	2.05	0.050	mg/kg	2.00		103	86.1-125	0.750	16.7	
Total Xylenes	6.31	0.150	mg/kg	6.00		105	88.2-128	0.782	16.3	
Surrogate: 4-Bromofluorobenzene (PID)	0.0510		mg/kg	0.0500		102	71.5-134			

Batch 4110718 - Volatiles**Blank (4110718-BLK1)**

Prepared & Analyzed: 07-Nov-24

Benzene	ND	0.050	mg/kg							
Toluene	ND	0.050	mg/kg							
Ethylbenzene	ND	0.050	mg/kg							
Total Xylenes	ND	0.150	mg/kg							

Cardinal Laboratories

*=Accredited Analyte

PLEASE NOTE: Liability and Damages. Cardinal's liability and client's exclusive remedy for any claim arising, whether based in contract or tort, shall be limited to the amount paid by client for analyses. All claims, including those for negligence or any other cause whatsoever shall be deemed waived unless made in writing and received by Cardinal within thirty (30) days after completion of the applicable service. In no event shall Cardinal be liable for incidental or consequential damage including, without limitation, business interruptions, loss of use, or loss of profits incurred by client, its subsidiaries, affiliates or successors arising out of or related to the performance of the services hereunder by Cardinal, regardless of whether such claim is based upon any of the above stated reasons or otherwise. Results relate only to the samples identified above. This report shall not be reproduced except in full with written approval of Cardinal Laboratories.

Celey D. Keene, Lab Director/Quality Manager



PHONE (575) 393-2326 ° 101 E. MARLAND ° HOBBS, NM 88240

Analytical Results For:

TETRA TECH
901 WEST WALL STREET , STE 100
MIDLAND TX, 79701

Project: CICADA UNIT 022H RELEASE #3
Project Number: 212C-MD-03521
Project Manager: JOHN FAUGHT
Fax To: (432) 682-3946

Reported:
08-Nov-24 11:33

Volatile Organic Compounds by EPA Method 8021 - Quality Control**Cardinal Laboratories**

Analyte	Result	Reporting Limit	Units	Spike Level	Source Result	%REC	%REC Limits	RPD	RPD Limit	Notes
---------	--------	-----------------	-------	-------------	---------------	------	-------------	-----	-----------	-------

Batch 4110718 - Volatiles**Blank (4110718-BLK1)**

Prepared & Analyzed: 07-Nov-24

Total BTEX	ND	0.300	mg/kg							
Surrogate: 4-Bromofluorobenzene (PID)	ND		mg/kg	0.0500		96.2	71.5-134			

LCS (4110718-BS1)

Prepared & Analyzed: 07-Nov-24

Benzene	2.04	0.050	mg/kg	2.00		102	82.8-130			
Toluene	2.01	0.050	mg/kg	2.00		100	86-128			
Ethylbenzene	2.04	0.050	mg/kg	2.00		102	85.9-128			
m,p-Xylene	4.08	0.100	mg/kg	4.00		102	89-129			
o-Xylene	1.99	0.050	mg/kg	2.00		99.7	86.1-125			
Total Xylenes	6.07	0.150	mg/kg	6.00		101	88.2-128			
Surrogate: 4-Bromofluorobenzene (PID)	0.0481		mg/kg	0.0500		96.1	71.5-134			

LCS Dup (4110718-BS1)

Prepared & Analyzed: 07-Nov-24

Benzene	2.22	0.050	mg/kg	2.00		111	82.8-130	8.56	15.8	
Toluene	2.15	0.050	mg/kg	2.00		108	86-128	6.98	15.9	
Ethylbenzene	2.16	0.050	mg/kg	2.00		108	85.9-128	5.67	16	
m,p-Xylene	4.31	0.100	mg/kg	4.00		108	89-129	5.62	16.2	
o-Xylene	2.10	0.050	mg/kg	2.00		105	86.1-125	4.93	16.7	
Total Xylenes	6.41	0.150	mg/kg	6.00		107	88.2-128	5.39	16.3	
Surrogate: 4-Bromofluorobenzene (PID)	0.0482		mg/kg	0.0500		96.5	71.5-134			

Cardinal Laboratories

*=Accredited Analyte

PLEASE NOTE: Liability and Damages. Cardinal's liability and client's exclusive remedy for any claim arising, whether based in contract or tort, shall be limited to the amount paid by client for analyses. All claims, including those for negligence or any other cause whatsoever shall be deemed waived unless made in writing and received by Cardinal within thirty (30) days after completion of the applicable service. In no event shall Cardinal be liable for incidental or consequential damage including, without limitation, business interruptions, loss of use, or loss of profits incurred by client, its subsidiaries, affiliates or successors arising out of or related to the performance of the services hereunder by Cardinal, regardless of whether such claim is based upon any of the above stated reasons or otherwise. Results relate only to the samples identified above. This report shall not be reproduced except in full with written approval of Cardinal Laboratories.

Celey D. Keene, Lab Director/Quality Manager



PHONE (575) 393-2326 ° 101 E. MARLAND ° HOBBS, NM 88240

Analytical Results For:

TETRA TECH
901 WEST WALL STREET , STE 100
MIDLAND TX, 79701

Project: CICADA UNIT 022H RELEASE #3
Project Number: 212C-MD-03521
Project Manager: JOHN FAUGHT
Fax To: (432) 682-3946

Reported:
08-Nov-24 11:33

Petroleum Hydrocarbons by GC FID - Quality Control**Cardinal Laboratories**

Analyte	Result	Reporting Limit	Units	Spike Level	Source Result	%REC Limits	RPD	RPD Limit	Notes
---------	--------	--------------------	-------	----------------	------------------	----------------	-----	--------------	-------

Batch 4110539 - General Prep - Organics**Blank (4110539-BLK1)**

Prepared: 05-Nov-24 Analyzed: 06-Nov-24

GRO C6-C10	ND	10.0	mg/kg						
DRO >C10-C28	ND	10.0	mg/kg						
EXT DRO >C28-C36	ND	10.0	mg/kg						
Surrogate: 1-Chlorooctane	56.4		mg/kg	50.0		113	48.2-134		
Surrogate: 1-Chlorooctadecane	48.8		mg/kg	50.0		97.6	49.1-148		

LCS (4110539-BS1)

Prepared: 05-Nov-24 Analyzed: 06-Nov-24

GRO C6-C10	200	10.0	mg/kg	200		99.8	81.5-123		
DRO >C10-C28	195	10.0	mg/kg	200		97.6	77.7-122		
Total TPH C6-C28	395	10.0	mg/kg	400		98.7	80.9-121		
Surrogate: 1-Chlorooctane	66.3		mg/kg	50.0		133	48.2-134		
Surrogate: 1-Chlorooctadecane	59.6		mg/kg	50.0		119	49.1-148		

LCS Dup (4110539-BS1)

Prepared: 05-Nov-24 Analyzed: 06-Nov-24

GRO C6-C10	200	10.0	mg/kg	200		99.8	81.5-123	0.00451	13
DRO >C10-C28	196	10.0	mg/kg	200		97.9	77.7-122	0.257	15.6
Total TPH C6-C28	395	10.0	mg/kg	400		98.9	80.9-121	0.129	18.5
Surrogate: 1-Chlorooctane	65.8		mg/kg	50.0		132	48.2-134		
Surrogate: 1-Chlorooctadecane	58.4		mg/kg	50.0		117	49.1-148		

Batch 4110717 - General Prep - Organics**Blank (4110717-BLK1)**

Prepared & Analyzed: 07-Nov-24

GRO C6-C10	ND	10.0	mg/kg						
DRO >C10-C28	ND	10.0	mg/kg						
EXT DRO >C28-C36	ND	10.0	mg/kg						
Surrogate: 1-Chlorooctane	49.1		mg/kg	50.0		98.1	48.2-134		
Surrogate: 1-Chlorooctadecane	49.8		mg/kg	50.0		99.5	49.1-148		

Cardinal Laboratories

*=Accredited Analyte

PLEASE NOTE: Liability and Damages. Cardinal's liability and client's exclusive remedy for any claim arising, whether based in contract or tort, shall be limited to the amount paid by client for analyses. All claims, including those for negligence or any other cause whatsoever shall be deemed waived unless made in writing and received by Cardinal within thirty (30) days after completion of the applicable service. In no event shall Cardinal be liable for incidental or consequential damage including, without limitation, business interruptions, loss of use, or loss of profits incurred by client, its subsidiaries, affiliates or successors arising out of or related to the performance of the services hereunder by Cardinal, regardless of whether such claim is based upon any of the above stated reasons or otherwise. Results relate only to the samples identified above. This report shall not be reproduced except in full with written approval of Cardinal Laboratories.

Celey D. Keene, Lab Director/Quality Manager



PHONE (575) 393-2326 ° 101 E. MARLAND ° HOBBS, NM 88240

Analytical Results For:

TETRA TECH
901 WEST WALL STREET , STE 100
MIDLAND TX, 79701

Project: CICADA UNIT 022H RELEASE #3
Project Number: 212C-MD-03521
Project Manager: JOHN FAUGHT
Fax To: (432) 682-3946

Reported:
08-Nov-24 11:33

Petroleum Hydrocarbons by GC FID - Quality Control**Cardinal Laboratories**

Analyte	Result	Reporting Limit	Units	Spike Level	Source Result	%REC	%REC Limits	RPD	RPD Limit	Notes
---------	--------	--------------------	-------	----------------	------------------	------	----------------	-----	--------------	-------

Batch 4110717 - General Prep - Organics**LCS (4110717-BS1)**

Prepared & Analyzed: 07-Nov-24

GRO C6-C10	200	10.0	mg/kg	200		100	81.5-123			
DRO >C10-C28	193	10.0	mg/kg	200		96.3	77.7-122			
Total TPH C6-C28	392	10.0	mg/kg	400		98.1	80.9-121			
Surrogate: 1-Chlorooctane	56.1		mg/kg	50.0		112	48.2-134			
Surrogate: 1-Chlorooctadecane	56.4		mg/kg	50.0		113	49.1-148			

LCS Dup (4110717-BSD1)

Prepared & Analyzed: 07-Nov-24

GRO C6-C10	206	10.0	mg/kg	200		103	81.5-123	3.01	13	
DRO >C10-C28	200	10.0	mg/kg	200		99.9	77.7-122	3.69	15.6	
Total TPH C6-C28	406	10.0	mg/kg	400		101	80.9-121	3.35	18.5	
Surrogate: 1-Chlorooctane	55.2		mg/kg	50.0		110	48.2-134			
Surrogate: 1-Chlorooctadecane	53.9		mg/kg	50.0		108	49.1-148			

Cardinal Laboratories

*=Accredited Analyte

PLEASE NOTE: Liability and Damages. Cardinal's liability and client's exclusive remedy for any claim arising, whether based in contract or tort, shall be limited to the amount paid by client for analyses. All claims, including those for negligence or any other cause whatsoever shall be deemed waived unless made in writing and received by Cardinal within thirty (30) days after completion of the applicable service. In no event shall Cardinal be liable for incidental or consequential damage including, without limitation, business interruptions, loss of use, or loss of profits incurred by client, its subsidiaries, affiliates or successors arising out of or related to the performance of the services hereunder by Cardinal, regardless of whether such claim is based upon any of the above stated reasons or otherwise. Results relate only to the samples identified above. This report shall not be reproduced except in full with written approval of Cardinal Laboratories.

Celey D. Keene, Lab Director/Quality Manager

PHONE (575) 393-2326 • 101 E. MARLAND • HOBBS, NM 88240

Notes and Definitions

GC-NC1	8260 confirmation analysis was performed; initial GC results were not supported by GC/MS analysis and are biased high with interfering compounds.
ND	Analyte NOT DETECTED at or above the reporting limit
RPD	Relative Percent Difference
**	Samples not received at proper temperature of 6°C or below.
***	Insufficient time to reach temperature.
-	Chloride by SM4500Cl-B does not require samples be received at or below 6°C Samples reported on an as received basis (wet) unless otherwise noted on report

Cardinal Laboratories

*=Accredited Analyte

PLEASE NOTE: Liability and Damages. Cardinal's liability and client's exclusive remedy for any claim arising, whether based in contract or tort, shall be limited to the amount paid by client for analyses. All claims, including those for negligence or any other cause whatsoever shall be deemed waived unless made in writing and received by Cardinal within thirty (30) days after completion of the applicable service. In no event shall Cardinal be liable for incidental or consequential damage including, without limitation, business interruptions, loss of use, or loss of profits incurred by client, its subsidiaries, affiliates or successors arising out of or related to the performance of the services hereunder by Cardinal, regardless of whether such claim is based upon any of the above stated reasons or otherwise. Results relate only to the samples identified above. This report shall not be reproduced except in full with written approval of Cardinal Laboratories.

A handwritten signature in black ink, appearing to read "Celey D. Keene".

Celey D. Keene, Lab Director/Quality Manager



901 West Wall Street, Suite 100
Midland, Texas 79701
Tel (432) 682-4559
Fax (432) 682-3946

Site Manager: John Faught

Contact Info:

Project #: 212C-MD-03521

Req # TBD

Sampler Signature: Matthew Castrejon

Comments: Email: john.faught1@tetrattech.com; clair.gonzales@tetrattech.com

ANALYSIS REQUEST
(Circle or Specify Method No.)

	X	X	X	BTEX 8021B BTEX 8260B
	X	X	X	TPH 8015M (GRO - DRO - ORO - MRO)
	X	X	X	Chloride 300 or SM 4500
				*Nitrate / Nitrite / Bromide / Chloride / Fluoride / Sulfate
				*RSK-175
				*TDS
				*Total ICP Metals: As, Ba, B, Cd, Ca, Cr, Fe, Pb, Mg, Mn, K, S
				*Total Coliform, Sulfate Reducing Bacteria, Iron Reducing Ba
				*Total Phosphorus
				*TPH – TX 1005 (C6-C35)
				GC/MS Semi. Vol. 8270C/625
				PCB's 8082 / 608
				NORM
				PLM (Asbestos)
				Chloride 300.0
				Chloride Sulfate TDS
				General Water Chemistry (see attached list)
				Anion/Cation Balance
				TPH 8015R
				HOLD

Hold Remnant
11/7/24
[Signature]

[illegible]

Received by: _____ Date: _____ Time: _____

Received by: _____ Date: _____ Time: _____

Received by: _____ Date: _____ Time: _____

LAB USE ONLY

REMARKS:

☒ Standard

☒ **RUSH:** Same Day 24 hr. 48 hr. 72 hr.

☐ Rush Charges Authorized☐ Special Report Limits or TRRP Report

Sample Temperature

2.0: #140

(Circle) HAND DELIVERED FEDEX UPS Tracking #:

ORIGINAL COPY

Page 12 of 12

Released to Imaging: 1/9/2025 9:50:01 AM

PHONE (575) 393-2326 ° 101 E. MARLAND ° HOBBS, NM 88240

November 21, 2024

JOHN FAUGHT

TETRA TECH

901 WEST WALL STREET , STE 100

MIDLAND, TX 79701

RE: CICADA UNIT 022H RELEASE #3

Enclosed are the results of analyses for samples received by the laboratory on 11/15/24 13:45.

Cardinal Laboratories is accredited through Texas NELAP under certificate number TX-C24-00112. Accreditation applies to drinking water, non-potable water and solid and chemical materials. All accredited analytes are denoted by an asterisk (*). For a complete list of accredited analytes and matrices visit the TCEQ website at

www.tceq.texas.gov/field/ga/lab_accred_certif.html.

Cardinal Laboratories is accredited through the State of Colorado Department of Public Health and Environment for:

Method EPA 552.2	Total Haloacetic Acids (HAA-5)
Method EPA 524.2	Total Trihalomethanes (TTHM)
Method EPA 524.4	Regulated VOCs (V1, V2, V3)

Cardinal Laboratories is accredited through the State of New Mexico Environment Department for:

Method SM 9223-B	Total Coliform and E. coli (Colilert MMO-MUG)
Method EPA 524.2	Regulated VOCs and Total Trihalomethanes (TTHM)
Method EPA 552.2	Total Haloacetic Acids (HAA-5)

Accreditation applies to public drinking water matrices for State of Colorado and New Mexico.

This report meets NELAP requirements and is made up of a cover page, analytical results, and a copy of the original chain-of-custody. If you have any questions concerning this report, please feel free to contact me.

Sincerely,

Celey D. Keene

Lab Director/Quality Manager



PHONE (575) 393-2326 • 101 E. MARLAND • HOBBS, NM 88240

Analytical Results For:

TETRA TECH
901 WEST WALL STREET , STE 100
MIDLAND TX, 79701

Project: CICADA UNIT 022H RELEASE #3
Project Number: 212C-MD-03521
Project Manager: JOHN FAUGHT
Fax To: (432) 682-3946

Reported:
21-Nov-24 12:10

Sample ID	Laboratory ID	Matrix	Date Sampled	Date Received
PH - 1 (11')	H246987-01	Soil	14-Nov-24 00:00	15-Nov-24 13:45
PH - 1 (12')	H246987-02	Soil	14-Nov-24 00:00	15-Nov-24 13:45
H-8.3 (0-1')	H246987-03	Soil	15-Nov-24 00:00	15-Nov-24 13:45
H-9.3 (0-1')	H246987-04	Soil	15-Nov-24 00:00	15-Nov-24 13:45
AH - 3 (0-0.5')	H246987-05	Soil	15-Nov-24 00:00	15-Nov-24 13:45
AH - 3 (1')	H246987-06	Soil	15-Nov-24 00:00	15-Nov-24 13:45
AH - .3 (2')	H246987-07	Soil	15-Nov-24 00:00	15-Nov-24 13:45

11/19/24 - Client added analysis to sample -02 (see COC). This is the revised report and will replace the one sent on 11/18/24.

11/21/24 - Client asked to rerun sample -02 for TPH. Re-extract analysis came out lower than the original. The sample was not very homogenous and had a lot of rocks. Sample was homogenized and re-extracted. This is the revised report and will replace the one sent on 11/19/24.

Cardinal Laboratories

*=Accredited Analyte

PLEASE NOTE: Liability and Damages. Cardinal's liability and client's exclusive remedy for any claim arising, whether based in contract or tort, shall be limited to the amount paid by client for analyses. All claims, including those for negligence or any other cause whatsoever shall be deemed waived unless made in writing and received by Cardinal within thirty (30) days after completion of the applicable service. In no event shall Cardinal be liable for incidental or consequential damage including, without limitation, business interruptions, loss of use, or loss of profits incurred by client, its subsidiaries, affiliates or successors arising out of or related to the performance of the services hereunder by Cardinal, regardless of whether such claim is based upon any of the above stated reasons or otherwise. Results relate only to the samples identified above. This report shall not be reproduced except in full with written approval of Cardinal Laboratories.

Celey D. Keene, Lab Director/Quality Manager



PHONE (575) 393-2326 ° 101 E. MARLAND ° HOBBS, NM 88240

Analytical Results For:

TETRA TECH
901 WEST WALL STREET , STE 100
MIDLAND TX, 79701

Project: CICADA UNIT 022H RELEASE #3
Project Number: 212C-MD-03521
Project Manager: JOHN FAUGHT
Fax To: (432) 682-3946

Reported:
21-Nov-24 12:10

PH - 1 (11')
H246987-01 (Soil)

Analyte	Result	MDL	Reporting Limit	Units	Dilution	Batch	Analyst	Analyzed	Method	Notes
---------	--------	-----	-----------------	-------	----------	-------	---------	----------	--------	-------

Cardinal Laboratories**Inorganic Compounds**

Chloride	624		16.0	mg/kg	4	4111819	AC	18-Nov-24	4500-Cl-B	
-----------------	------------	--	------	-------	---	---------	----	-----------	-----------	--

Volatile Organic Compounds by EPA Method 8021

Benzene*	<0.050	0.050	mg/kg	50	4111454	JH	15-Nov-24	8021B	
Toluene*	<0.050	0.050	mg/kg	50	4111454	JH	15-Nov-24	8021B	
Ethylbenzene*	<0.050	0.050	mg/kg	50	4111454	JH	15-Nov-24	8021B	
Total Xylenes*	<0.150	0.150	mg/kg	50	4111454	JH	15-Nov-24	8021B	
Total BTEX	<0.300	0.300	mg/kg	50	4111454	JH	15-Nov-24	8021B	

Surrogate: 4-Bromofluorobenzene (PID)	96.4 %	71.5-134	4111454	JH	15-Nov-24	8021B	
---------------------------------------	--------	----------	---------	----	-----------	-------	--

Petroleum Hydrocarbons by GC FID

GRO C6-C10*	<10.0	10.0	mg/kg	1	4111512	MS	15-Nov-24	8015B	
DRO >C10-C28*	<10.0	10.0	mg/kg	1	4111512	MS	15-Nov-24	8015B	
EXT DRO >C28-C36	<10.0	10.0	mg/kg	1	4111512	MS	15-Nov-24	8015B	

Surrogate: 1-Chlorooctane	76.0 %	48.2-134	4111512	MS	15-Nov-24	8015B	
---------------------------	--------	----------	---------	----	-----------	-------	--

Surrogate: 1-Chlorooctadecane	81.3 %	49.1-148	4111512	MS	15-Nov-24	8015B	
-------------------------------	--------	----------	---------	----	-----------	-------	--

Cardinal Laboratories

*=Accredited Analyte

PLEASE NOTE: Liability and Damages. Cardinal's liability and client's exclusive remedy for any claim arising, whether based in contract or tort, shall be limited to the amount paid by client for analyses. All claims, including those for negligence or any other cause whatsoever shall be deemed waived unless made in writing and received by Cardinal within thirty (30) days after completion of the applicable service. In no event shall Cardinal be liable for incidental or consequential damage including, without limitation, business interruptions, loss of use, or loss of profits incurred by client, its subsidiaries, affiliates or successors arising out of or related to the performance of the services hereunder by Cardinal, regardless of whether such claim is based upon any of the above stated reasons or otherwise. Results relate only to the samples identified above. This report shall not be reproduced except in full with written approval of Cardinal Laboratories.

Celey D. Keene, Lab Director/Quality Manager



PHONE (575) 393-2326 ° 101 E. MARLAND ° HOBBS, NM 88240

Analytical Results For:

TETRA TECH
901 WEST WALL STREET , STE 100
MIDLAND TX, 79701

Project: CICADA UNIT 022H RELEASE #3
Project Number: 212C-MD-03521
Project Manager: JOHN FAUGHT
Fax To: (432) 682-3946

Reported:
21-Nov-24 12:10

PH - 1 (12')
H246987-02 (Soil)

Analyte	Result	MDL	Reporting Limit	Units	Dilution	Batch	Analyst	Analyzed	Method	Notes
---------	--------	-----	-----------------	-------	----------	-------	---------	----------	--------	-------

Cardinal Laboratories**Inorganic Compounds**

Chloride	576		16.0	mg/kg	4	4111918	AC	19-Nov-24	4500-Cl-B	
-----------------	------------	--	------	-------	---	---------	----	-----------	-----------	--

Volatile Organic Compounds by EPA Method 8021

Benzene*	<0.050		0.050	mg/kg	50	4111816	JH	18-Nov-24	8021B	
Toluene*	<0.050		0.050	mg/kg	50	4111816	JH	18-Nov-24	8021B	
Ethylbenzene*	<0.050		0.050	mg/kg	50	4111816	JH	18-Nov-24	8021B	
Total Xylenes*	<0.150		0.150	mg/kg	50	4111816	JH	18-Nov-24	8021B	
Total BTEX	<0.300		0.300	mg/kg	50	4111816	JH	18-Nov-24	8021B	

<i>Surrogate: 4-Bromofluorobenzene (PID)</i>			96.9 %		71.5-134	4111816	JH	18-Nov-24	8021B	
--	--	--	--------	--	----------	---------	----	-----------	-------	--

Petroleum Hydrocarbons by GC FID

GRO C6-C10*	<10.0		10.0	mg/kg	1	4111831	MS	20-Nov-24	8015B	
DRO >C10-C28*	34.0		10.0	mg/kg	1	4111831	MS	20-Nov-24	8015B	
EXT DRO >C28-C36	<10.0		10.0	mg/kg	1	4111831	MS	20-Nov-24	8015B	

<i>Surrogate: 1-Chlorooctane</i>			70.1 %		48.2-134	4111831	MS	20-Nov-24	8015B	
----------------------------------	--	--	--------	--	----------	---------	----	-----------	-------	--

<i>Surrogate: 1-Chlorooctadecane</i>			69.5 %		49.1-148	4111831	MS	20-Nov-24	8015B	
--------------------------------------	--	--	--------	--	----------	---------	----	-----------	-------	--

Cardinal Laboratories

*=Accredited Analyte

PLEASE NOTE: Liability and Damages. Cardinal's liability and client's exclusive remedy for any claim arising, whether based in contract or tort, shall be limited to the amount paid by client for analyses. All claims, including those for negligence or any other cause whatsoever shall be deemed waived unless made in writing and received by Cardinal within thirty (30) days after completion of the applicable service. In no event shall Cardinal be liable for incidental or consequential damage including, without limitation, business interruptions, loss of use, or loss of profits incurred by client, its subsidiaries, affiliates or successors arising out of or related to the performance of the services hereunder by Cardinal, regardless of whether such claim is based upon any of the above stated reasons or otherwise. Results relate only to the samples identified above. This report shall not be reproduced except in full with written approval of Cardinal Laboratories.

Celey D. Keene, Lab Director/Quality Manager



PHONE (575) 393-2326 ° 101 E. MARLAND ° HOBBS, NM 88240

Analytical Results For:

TETRA TECH
901 WEST WALL STREET , STE 100
MIDLAND TX, 79701

Project: CICADA UNIT 022H RELEASE #3
Project Number: 212C-MD-03521
Project Manager: JOHN FAUGHT
Fax To: (432) 682-3946

Reported:
21-Nov-24 12:10

H-8.3 (0-1')
H246987-03 (Soil)

Analyte	Result	MDL	Reporting Limit	Units	Dilution	Batch	Analyst	Analyzed	Method	Notes
---------	--------	-----	-----------------	-------	----------	-------	---------	----------	--------	-------

Cardinal Laboratories**Inorganic Compounds**

Chloride	64.0		16.0	mg/kg	4	4111824	CT	18-Nov-24	4500-Cl-B	
-----------------	-------------	--	------	-------	---	---------	----	-----------	-----------	--

Volatile Organic Compounds by EPA Method 8021

Benzene*	<0.050		0.050	mg/kg	50	4111454	JH	15-Nov-24	8021B	
Toluene*	<0.050		0.050	mg/kg	50	4111454	JH	15-Nov-24	8021B	
Ethylbenzene*	<0.050		0.050	mg/kg	50	4111454	JH	15-Nov-24	8021B	
Total Xylenes*	<0.150		0.150	mg/kg	50	4111454	JH	15-Nov-24	8021B	
Total BTEX	<0.300		0.300	mg/kg	50	4111454	JH	15-Nov-24	8021B	

<i>Surrogate: 4-Bromofluorobenzene (PID)</i>			100 %	71.5-134		4111454	JH	15-Nov-24	8021B	
--	--	--	-------	----------	--	---------	----	-----------	-------	--

Petroleum Hydrocarbons by GC FID

GRO C6-C10*	<10.0		10.0	mg/kg	1	4111512	MS	15-Nov-24	8015B	
DRO >C10-C28*	<10.0		10.0	mg/kg	1	4111512	MS	15-Nov-24	8015B	
EXT DRO >C28-C36	<10.0		10.0	mg/kg	1	4111512	MS	15-Nov-24	8015B	

<i>Surrogate: 1-Chlorooctane</i>			85.4 %	48.2-134		4111512	MS	15-Nov-24	8015B	
----------------------------------	--	--	--------	----------	--	---------	----	-----------	-------	--

<i>Surrogate: 1-Chlorooctadecane</i>			90.8 %	49.1-148		4111512	MS	15-Nov-24	8015B	
--------------------------------------	--	--	--------	----------	--	---------	----	-----------	-------	--

Cardinal Laboratories

*=Accredited Analyte

PLEASE NOTE: Liability and Damages. Cardinal's liability and client's exclusive remedy for any claim arising, whether based in contract or tort, shall be limited to the amount paid by client for analyses. All claims, including those for negligence or any other cause whatsoever shall be deemed waived unless made in writing and received by Cardinal within thirty (30) days after completion of the applicable service. In no event shall Cardinal be liable for incidental or consequential damage including, without limitation, business interruptions, loss of use, or loss of profits incurred by client, its subsidiaries, affiliates or successors arising out of or related to the performance of the services hereunder by Cardinal, regardless of whether such claim is based upon any of the above stated reasons or otherwise. Results relate only to the samples identified above. This report shall not be reproduced except in full with written approval of Cardinal Laboratories.

Celey D. Keene, Lab Director/Quality Manager



PHONE (575) 393-2326 ° 101 E. MARLAND ° HOBBS, NM 88240

Analytical Results For:

TETRA TECH
901 WEST WALL STREET , STE 100
MIDLAND TX, 79701

Project: CICADA UNIT 022H RELEASE #3
Project Number: 212C-MD-03521
Project Manager: JOHN FAUGHT
Fax To: (432) 682-3946

Reported:
21-Nov-24 12:10

H-9.3 (0-1')
H246987-04 (Soil)

Analyte	Result	MDL	Reporting Limit	Units	Dilution	Batch	Analyst	Analyzed	Method	Notes
---------	--------	-----	-----------------	-------	----------	-------	---------	----------	--------	-------

Cardinal Laboratories**Inorganic Compounds**

Chloride	32.0		16.0	mg/kg	4	4111824	CT	18-Nov-24	4500-Cl-B	
----------	------	--	------	-------	---	---------	----	-----------	-----------	--

Volatile Organic Compounds by EPA Method 8021

Benzene*	<0.050		0.050	mg/kg	50	4111454	JH	15-Nov-24	8021B	
Toluene*	<0.050		0.050	mg/kg	50	4111454	JH	15-Nov-24	8021B	
Ethylbenzene*	<0.050		0.050	mg/kg	50	4111454	JH	15-Nov-24	8021B	
Total Xylenes*	<0.150		0.150	mg/kg	50	4111454	JH	15-Nov-24	8021B	
Total BTEX	<0.300		0.300	mg/kg	50	4111454	JH	15-Nov-24	8021B	

Surrogate: 4-Bromofluorobenzene (PID)			103 %	71.5-134		4111454	JH	15-Nov-24	8021B	
---------------------------------------	--	--	-------	----------	--	---------	----	-----------	-------	--

Petroleum Hydrocarbons by GC FID

GRO C6-C10*	<10.0		10.0	mg/kg	1	4111512	MS	15-Nov-24	8015B	
DRO >C10-C28*	<10.0		10.0	mg/kg	1	4111512	MS	15-Nov-24	8015B	
EXT DRO >C28-C36	<10.0		10.0	mg/kg	1	4111512	MS	15-Nov-24	8015B	

Surrogate: 1-Chlorooctane			72.3 %	48.2-134		4111512	MS	15-Nov-24	8015B	
---------------------------	--	--	--------	----------	--	---------	----	-----------	-------	--

Surrogate: 1-Chlorooctadecane			74.4 %	49.1-148		4111512	MS	15-Nov-24	8015B	
-------------------------------	--	--	--------	----------	--	---------	----	-----------	-------	--

Cardinal Laboratories

*=Accredited Analyte

PLEASE NOTE: Liability and Damages. Cardinal's liability and client's exclusive remedy for any claim arising, whether based in contract or tort, shall be limited to the amount paid by client for analyses. All claims, including those for negligence or any other cause whatsoever shall be deemed waived unless made in writing and received by Cardinal within thirty (30) days after completion of the applicable service. In no event shall Cardinal be liable for incidental or consequential damage including, without limitation, business interruptions, loss of use, or loss of profits incurred by client, its subsidiaries, affiliates or successors arising out of or related to the performance of the services hereunder by Cardinal, regardless of whether such claim is based upon any of the above stated reasons or otherwise. Results relate only to the samples identified above. This report shall not be reproduced except in full with written approval of Cardinal Laboratories.

Celey D. Keene, Lab Director/Quality Manager



PHONE (575) 393-2326 ° 101 E. MARLAND ° HOBBS, NM 88240

Analytical Results For:

TETRA TECH
901 WEST WALL STREET , STE 100
MIDLAND TX, 79701

Project: CICADA UNIT 022H RELEASE #3
Project Number: 212C-MD-03521
Project Manager: JOHN FAUGHT
Fax To: (432) 682-3946

Reported:
21-Nov-24 12:10

AH - 3 (0-0.5')**H246987-05 (Soil)**

Analyte	Result	MDL	Reporting Limit	Units	Dilution	Batch	Analyst	Analyzed	Method	Notes
---------	--------	-----	-----------------	-------	----------	-------	---------	----------	--------	-------

Cardinal Laboratories**Inorganic Compounds**

Chloride	4480		16.0	mg/kg	4	4111824	CT	18-Nov-24	4500-Cl-B	
-----------------	-------------	--	------	-------	---	---------	----	-----------	-----------	--

Volatile Organic Compounds by EPA Method 8021**S-04**

Benzene*	<0.500		0.500	mg/kg	500	4111454	JH	15-Nov-24	8021B	GC-NC
Toluene*	2.11		0.500	mg/kg	500	4111454	JH	15-Nov-24	8021B	GC-NC1
Ethylbenzene*	2.76		0.500	mg/kg	500	4111454	JH	15-Nov-24	8021B	GC-NC1
Total Xylenes*	55.9		1.50	mg/kg	500	4111454	JH	15-Nov-24	8021B	
Total BTEX	60.7		3.00	mg/kg	500	4111454	JH	15-Nov-24	8021B	GC-NC1

Surrogate: 4-Bromofluorobenzene (PID) 158 % 71.5-134 4111454 JH 15-Nov-24 8021B

Petroleum Hydrocarbons by GC FID**S-06**

GRO C6-C10*	2100		100	mg/kg	10	4111512	MS	18-Nov-24	8015B	
DRO >C10-C28*	16300		100	mg/kg	10	4111512	MS	18-Nov-24	8015B	
EXT DRO >C28-C36	2320		100	mg/kg	10	4111512	MS	18-Nov-24	8015B	

Surrogate: 1-Chlorooctane 609 % 48.2-134 4111512 MS 18-Nov-24 8015B

Surrogate: 1-Chlorooctadecane 278 % 49.1-148 4111512 MS 18-Nov-24 8015B

Cardinal Laboratories

*=Accredited Analyte

PLEASE NOTE: Liability and Damages. Cardinal's liability and client's exclusive remedy for any claim arising, whether based in contract or tort, shall be limited to the amount paid by client for analyses. All claims, including those for negligence or any other cause whatsoever shall be deemed waived unless made in writing and received by Cardinal within thirty (30) days after completion of the applicable service. In no event shall Cardinal be liable for incidental or consequential damage including, without limitation, business interruptions, loss of use, or loss of profits incurred by client, its subsidiaries, affiliates or successors arising out of or related to the performance of the services hereunder by Cardinal, regardless of whether such claim is based upon any of the above stated reasons or otherwise. Results relate only to the samples identified above. This report shall not be reproduced except in full with written approval of Cardinal Laboratories.

Celey D. Keene, Lab Director/Quality Manager



PHONE (575) 393-2326 ° 101 E. MARLAND ° HOBBS, NM 88240

Analytical Results For:

TETRA TECH
901 WEST WALL STREET , STE 100
MIDLAND TX, 79701

Project: CICADA UNIT 022H RELEASE #3
Project Number: 212C-MD-03521
Project Manager: JOHN FAUGHT
Fax To: (432) 682-3946

Reported:
21-Nov-24 12:10

AH - 3 (1')
H246987-06 (Soil)

Analyte	Result	MDL	Reporting Limit	Units	Dilution	Batch	Analyst	Analyzed	Method	Notes
---------	--------	-----	-----------------	-------	----------	-------	---------	----------	--------	-------

Cardinal Laboratories**Inorganic Compounds**

Chloride	5120		16.0	mg/kg	4	4111824	CT	18-Nov-24	4500-Cl-B	
-----------------	-------------	--	------	-------	---	---------	----	-----------	-----------	--

Volatile Organic Compounds by EPA Method 8021**S-04**

Benzene*	<0.500	0.500	mg/kg	500	4111454	JH	15-Nov-24	8021B	GC-NC
Toluene*	1.53	0.500	mg/kg	500	4111454	JH	15-Nov-24	8021B	GC-NC1
Ethylbenzene*	2.52	0.500	mg/kg	500	4111454	JH	15-Nov-24	8021B	GC-NC1
Total Xylenes*	45.3	1.50	mg/kg	500	4111454	JH	15-Nov-24	8021B	
Total BTEX	49.4	3.00	mg/kg	500	4111454	JH	15-Nov-24	8021B	GC-NC1

Surrogate: 4-Bromofluorobenzene (PID) 140 % 71.5-134 4111454 JH 15-Nov-24 8021B

Petroleum Hydrocarbons by GC FID**S-06**

GRO C6-C10*	1760	100	mg/kg	10	4111512	MS	18-Nov-24	8015B	
DRO >C10-C28*	14500	100	mg/kg	10	4111512	MS	18-Nov-24	8015B	
EXT DRO >C28-C36	2310	100	mg/kg	10	4111512	MS	18-Nov-24	8015B	

Surrogate: 1-Chlorooctane 450 % 48.2-134 4111512 MS 18-Nov-24 8015B

Surrogate: 1-Chlorooctadecane 288 % 49.1-148 4111512 MS 18-Nov-24 8015B

Cardinal Laboratories

*=Accredited Analyte

PLEASE NOTE: Liability and Damages. Cardinal's liability and client's exclusive remedy for any claim arising, whether based in contract or tort, shall be limited to the amount paid by client for analyses. All claims, including those for negligence or any other cause whatsoever shall be deemed waived unless made in writing and received by Cardinal within thirty (30) days after completion of the applicable service. In no event shall Cardinal be liable for incidental or consequential damage including, without limitation, business interruptions, loss of use, or loss of profits incurred by client, its subsidiaries, affiliates or successors arising out of or related to the performance of the services hereunder by Cardinal, regardless of whether such claim is based upon any of the above stated reasons or otherwise. Results relate only to the samples identified above. This report shall not be reproduced except in full with written approval of Cardinal Laboratories.

Celey D. Keene, Lab Director/Quality Manager



PHONE (575) 393-2326 ° 101 E. MARLAND ° HOBBS, NM 88240

Analytical Results For:

TETRA TECH
901 WEST WALL STREET , STE 100
MIDLAND TX, 79701

Project: CICADA UNIT 022H RELEASE #3
Project Number: 212C-MD-03521
Project Manager: JOHN FAUGHT
Fax To: (432) 682-3946

Reported:
21-Nov-24 12:10

AH - .3 (2')
H246987-07 (Soil)

Analyte	Result	MDL	Reporting Limit	Units	Dilution	Batch	Analyst	Analyzed	Method	Notes
---------	--------	-----	-----------------	-------	----------	-------	---------	----------	--------	-------

Cardinal Laboratories**Inorganic Compounds**

Chloride	272		16.0	mg/kg	4	4111824	CT	18-Nov-24	4500-Cl-B	
-----------------	------------	--	------	-------	---	---------	----	-----------	-----------	--

Volatile Organic Compounds by EPA Method 8021

Benzene*	<0.050		0.050	mg/kg	50	4111454	JH	15-Nov-24	8021B	
Toluene*	<0.050		0.050	mg/kg	50	4111454	JH	15-Nov-24	8021B	
Ethylbenzene*	<0.050		0.050	mg/kg	50	4111454	JH	15-Nov-24	8021B	
Total Xylenes*	<0.150		0.150	mg/kg	50	4111454	JH	15-Nov-24	8021B	
Total BTEX	<0.300		0.300	mg/kg	50	4111454	JH	15-Nov-24	8021B	

Surrogate: 4-Bromofluorobenzene (PID)			101 %		71.5-134	4111454	JH	15-Nov-24	8021B	
---------------------------------------	--	--	-------	--	----------	---------	----	-----------	-------	--

Petroleum Hydrocarbons by GC FID

GRO C6-C10*	<10.0		10.0	mg/kg	1	4111512	MS	18-Nov-24	8015B	
DRO >C10-C28*	237		10.0	mg/kg	1	4111512	MS	18-Nov-24	8015B	
EXT DRO >C28-C36	18.9		10.0	mg/kg	1	4111512	MS	18-Nov-24	8015B	

Surrogate: 1-Chlorooctane			73.6 %		48.2-134	4111512	MS	18-Nov-24	8015B	
---------------------------	--	--	--------	--	----------	---------	----	-----------	-------	--

Surrogate: 1-Chlorooctadecane			81.0 %		49.1-148	4111512	MS	18-Nov-24	8015B	
-------------------------------	--	--	--------	--	----------	---------	----	-----------	-------	--

Cardinal Laboratories

*=Accredited Analyte

PLEASE NOTE: Liability and Damages. Cardinal's liability and client's exclusive remedy for any claim arising, whether based in contract or tort, shall be limited to the amount paid by client for analyses. All claims, including those for negligence or any other cause whatsoever shall be deemed waived unless made in writing and received by Cardinal within thirty (30) days after completion of the applicable service. In no event shall Cardinal be liable for incidental or consequential damage including, without limitation, business interruptions, loss of use, or loss of profits incurred by client, its subsidiaries, affiliates or successors arising out of or related to the performance of the services hereunder by Cardinal, regardless of whether such claim is based upon any of the above stated reasons or otherwise. Results relate only to the samples identified above. This report shall not be reproduced except in full with written approval of Cardinal Laboratories.

Celey D. Keene, Lab Director/Quality Manager



PHONE (575) 393-2326 ° 101 E. MARLAND ° HOBBS, NM 88240

Analytical Results For:

TETRA TECH
901 WEST WALL STREET , STE 100
MIDLAND TX, 79701

Project: CICADA UNIT 022H RELEASE #3
Project Number: 212C-MD-03521
Project Manager: JOHN FAUGHT
Fax To: (432) 682-3946

Reported:
21-Nov-24 12:10

Inorganic Compounds - Quality Control**Cardinal Laboratories**

Analyte	Result	Reporting Limit	Units	Spike Level	Source Result	%REC	%REC Limits	RPD	RPD Limit	Notes
---------	--------	-----------------	-------	-------------	---------------	------	-------------	-----	-----------	-------

Batch 4111819 - 1:4 DI Water**Blank (4111819-BLK1)**

Prepared & Analyzed: 18-Nov-24

Chloride	ND	16.0	mg/kg
----------	----	------	-------

LCS (4111819-BS1)

Prepared & Analyzed: 18-Nov-24

Chloride	480	16.0	mg/kg	400	120	80-120
----------	-----	------	-------	-----	-----	--------

LCS Dup (4111819-BSD1)

Prepared & Analyzed: 18-Nov-24

Chloride	464	16.0	mg/kg	400	116	80-120	3.39	20
----------	-----	------	-------	-----	-----	--------	------	----

Batch 4111824 - 1:4 DI Water**Blank (4111824-BLK1)**

Prepared & Analyzed: 18-Nov-24

Chloride	ND	16.0	mg/kg
----------	----	------	-------

LCS (4111824-BS1)

Prepared & Analyzed: 18-Nov-24

Chloride	416	16.0	mg/kg	400	104	80-120
----------	-----	------	-------	-----	-----	--------

LCS Dup (4111824-BSD1)

Prepared & Analyzed: 18-Nov-24

Chloride	432	16.0	mg/kg	400	108	80-120	3.77	20
----------	-----	------	-------	-----	-----	--------	------	----

Batch 4111918 - 1:4 DI Water**Blank (4111918-BLK1)**

Prepared & Analyzed: 19-Nov-24

Chloride	ND	16.0	mg/kg
----------	----	------	-------

LCS (4111918-BS1)

Prepared & Analyzed: 19-Nov-24

Chloride	400	16.0	mg/kg	400	100	80-120
----------	-----	------	-------	-----	-----	--------

Cardinal Laboratories

*=Accredited Analyte

PLEASE NOTE: Liability and Damages. Cardinal's liability and client's exclusive remedy for any claim arising, whether based in contract or tort, shall be limited to the amount paid by client for analyses. All claims, including those for negligence or any other cause whatsoever shall be deemed waived unless made in writing and received by Cardinal within thirty (30) days after completion of the applicable service. In no event shall Cardinal be liable for incidental or consequential damage including, without limitation, business interruptions, loss of use, or loss of profits incurred by client, its subsidiaries, affiliates or successors arising out of or related to the performance of the services hereunder by Cardinal, regardless of whether such claim is based upon any of the above stated reasons or otherwise. Results relate only to the samples identified above. This report shall not be reproduced except in full with written approval of Cardinal Laboratories.

Celey D. Keene, Lab Director/Quality Manager



PHONE (575) 393-2326 ° 101 E. MARLAND ° HOBBS, NM 88240

Analytical Results For:

TETRA TECH
901 WEST WALL STREET , STE 100
MIDLAND TX, 79701

Project: CICADA UNIT 022H RELEASE #3
Project Number: 212C-MD-03521
Project Manager: JOHN FAUGHT
Fax To: (432) 682-3946

Reported:
21-Nov-24 12:10

Inorganic Compounds - Quality Control**Cardinal Laboratories**

Analyte	Result	Reporting Limit	Units	Spike Level	Source Result	%REC	%REC Limits	RPD	RPD Limit	Notes
---------	--------	--------------------	-------	----------------	------------------	------	----------------	-----	--------------	-------

Batch 4111918 - 1:4 DI Water**LCS Dup (4111918-BSD1)**

Prepared & Analyzed: 19-Nov-24

Chloride	416	16.0	mg/kg	400		104	80-120	3.92	20	
----------	-----	------	-------	-----	--	-----	--------	------	----	--

Cardinal Laboratories

*=Accredited Analyte

PLEASE NOTE: Liability and Damages. Cardinal's liability and client's exclusive remedy for any claim arising, whether based in contract or tort, shall be limited to the amount paid by client for analyses. All claims, including those for negligence or any other cause whatsoever shall be deemed waived unless made in writing and received by Cardinal within thirty (30) days after completion of the applicable service. In no event shall Cardinal be liable for incidental or consequential damage including, without limitation, business interruptions, loss of use, or loss of profits incurred by client, its subsidiaries, affiliates or successors arising out of or related to the performance of the services hereunder by Cardinal, regardless of whether such claim is based upon any of the above stated reasons or otherwise. Results relate only to the samples identified above. This report shall not be reproduced except in full with written approval of Cardinal Laboratories.

Celey D. Keene, Lab Director/Quality Manager



PHONE (575) 393-2326 ° 101 E. MARLAND ° HOBBS, NM 88240

Analytical Results For:

TETRA TECH
901 WEST WALL STREET , STE 100
MIDLAND TX, 79701

Project: CICADA UNIT 022H RELEASE #3
Project Number: 212C-MD-03521
Project Manager: JOHN FAUGHT
Fax To: (432) 682-3946

Reported:
21-Nov-24 12:10

Volatile Organic Compounds by EPA Method 8021 - Quality Control**Cardinal Laboratories**

Analyte	Result	Reporting Limit	Units	Spike Level	Source Result	%REC	%REC Limits	RPD	RPD Limit	Notes
---------	--------	-----------------	-------	-------------	---------------	------	-------------	-----	-----------	-------

Batch 4111454 - Volatiles**Blank (4111454-BLK1)**

Prepared: 14-Nov-24 Analyzed: 15-Nov-24

Benzene	ND	0.050	mg/kg							
Toluene	ND	0.050	mg/kg							
Ethylbenzene	ND	0.050	mg/kg							
Total Xylenes	ND	0.150	mg/kg							
Total BTEX	ND	0.300	mg/kg							
Surrogate: 4-Bromofluorobenzene (PID)	0.0511		mg/kg	0.0500		102	71.5-134			

LCS (4111454-BS1)

Prepared: 14-Nov-24 Analyzed: 15-Nov-24

Benzene	2.10	0.050	mg/kg	2.00		105	82.8-130			
Toluene	2.31	0.050	mg/kg	2.00		116	86-128			
Ethylbenzene	2.58	0.050	mg/kg	2.00		129	85.9-128			BS-3
m,p-Xylene	5.24	0.100	mg/kg	4.00		131	89-129			BS1
o-Xylene	2.59	0.050	mg/kg	2.00		129	86.1-125			BS-3
Total Xylenes	7.83	0.150	mg/kg	6.00		130	88.2-128			BS-3
Surrogate: 4-Bromofluorobenzene (PID)	0.0605		mg/kg	0.0500		121	71.5-134			

LCS Dup (4111454-BSD1)

Prepared: 14-Nov-24 Analyzed: 15-Nov-24

Benzene	2.03	0.050	mg/kg	2.00		101	82.8-130	3.19	15.8	
Toluene	2.07	0.050	mg/kg	2.00		103	86-128	11.1	15.9	
Ethylbenzene	2.24	0.050	mg/kg	2.00		112	85.9-128	13.9	16	
m,p-Xylene	4.52	0.100	mg/kg	4.00		113	89-129	14.9	16.2	
o-Xylene	2.24	0.050	mg/kg	2.00		112	86.1-125	14.6	16.7	
Total Xylenes	6.75	0.150	mg/kg	6.00		113	88.2-128	14.8	16.3	
Surrogate: 4-Bromofluorobenzene (PID)	0.0541		mg/kg	0.0500		108	71.5-134			

Batch 4111816 - Volatiles**Blank (4111816-BLK1)**

Prepared & Analyzed: 18-Nov-24

Benzene	ND	0.050	mg/kg							
Toluene	ND	0.050	mg/kg							
Ethylbenzene	ND	0.050	mg/kg							
Total Xylenes	ND	0.150	mg/kg							

Cardinal Laboratories

*=Accredited Analyte

PLEASE NOTE: Liability and Damages. Cardinal's liability and client's exclusive remedy for any claim arising, whether based in contract or tort, shall be limited to the amount paid by client for analyses. All claims, including those for negligence or any other cause whatsoever shall be deemed waived unless made in writing and received by Cardinal within thirty (30) days after completion of the applicable service. In no event shall Cardinal be liable for incidental or consequential damage including, without limitation, business interruptions, loss of use, or loss of profits incurred by client, its subsidiaries, affiliates or successors arising out of or related to the performance of the services hereunder by Cardinal, regardless of whether such claim is based upon any of the above stated reasons or otherwise. Results relate only to the samples identified above. This report shall not be reproduced except in full with written approval of Cardinal Laboratories.

Celey D. Keene, Lab Director/Quality Manager



PHONE (575) 393-2326 ° 101 E. MARLAND ° HOBBS, NM 88240

Analytical Results For:

TETRA TECH
901 WEST WALL STREET , STE 100
MIDLAND TX, 79701

Project: CICADA UNIT 022H RELEASE #3
Project Number: 212C-MD-03521
Project Manager: JOHN FAUGHT
Fax To: (432) 682-3946

Reported:
21-Nov-24 12:10

Volatile Organic Compounds by EPA Method 8021 - Quality Control**Cardinal Laboratories**

Analyte	Result	Reporting Limit	Units	Spike Level	Source Result	%REC	%REC Limits	RPD	RPD Limit	Notes
---------	--------	-----------------	-------	-------------	---------------	------	-------------	-----	-----------	-------

Batch 4111816 - Volatiles**Blank (4111816-BLK1)**

Prepared & Analyzed: 18-Nov-24

Total BTEX	ND	0.300	mg/kg							
------------	----	-------	-------	--	--	--	--	--	--	--

Surrogate: 4-Bromofluorobenzene (PID)	0.0534		mg/kg	0.0500		107	71.5-134			
---------------------------------------	--------	--	-------	--------	--	-----	----------	--	--	--

LCS (4111816-BS1)

Prepared & Analyzed: 18-Nov-24

Benzene	2.14	0.050	mg/kg	2.00		107	82.8-130			
---------	------	-------	-------	------	--	-----	----------	--	--	--

Toluene	2.13	0.050	mg/kg	2.00		106	86-128			
---------	------	-------	-------	------	--	-----	--------	--	--	--

Ethylbenzene	2.26	0.050	mg/kg	2.00		113	85.9-128			
--------------	------	-------	-------	------	--	-----	----------	--	--	--

m,p-Xylene	4.56	0.100	mg/kg	4.00		114	89-129			
------------	------	-------	-------	------	--	-----	--------	--	--	--

o-Xylene	2.25	0.050	mg/kg	2.00		112	86.1-125			
----------	------	-------	-------	------	--	-----	----------	--	--	--

Total Xylenes	6.81	0.150	mg/kg	6.00		113	88.2-128			
---------------	------	-------	-------	------	--	-----	----------	--	--	--

Surrogate: 4-Bromofluorobenzene (PID)	0.0511		mg/kg	0.0500		102	71.5-134			
---------------------------------------	--------	--	-------	--------	--	-----	----------	--	--	--

LCS Dup (4111816-BSD1)

Prepared & Analyzed: 18-Nov-24

Benzene	2.10	0.050	mg/kg	2.00		105	82.8-130	2.28	15.8	
---------	------	-------	-------	------	--	-----	----------	------	------	--

Toluene	2.23	0.050	mg/kg	2.00		112	86-128	4.86	15.9	
---------	------	-------	-------	------	--	-----	--------	------	------	--

Ethylbenzene	2.46	0.050	mg/kg	2.00		123	85.9-128	8.60	16	
--------------	------	-------	-------	------	--	-----	----------	------	----	--

m,p-Xylene	5.02	0.100	mg/kg	4.00		125	89-129	9.50	16.2	
------------	------	-------	-------	------	--	-----	--------	------	------	--

o-Xylene	2.47	0.050	mg/kg	2.00		124	86.1-125	9.50	16.7	
----------	------	-------	-------	------	--	-----	----------	------	------	--

Total Xylenes	7.49	0.150	mg/kg	6.00		125	88.2-128	9.50	16.3	
---------------	------	-------	-------	------	--	-----	----------	------	------	--

Surrogate: 4-Bromofluorobenzene (PID)	0.0555		mg/kg	0.0500		111	71.5-134			
---------------------------------------	--------	--	-------	--------	--	-----	----------	--	--	--

Cardinal Laboratories

*=Accredited Analyte

PLEASE NOTE: Liability and Damages. Cardinal's liability and client's exclusive remedy for any claim arising, whether based in contract or tort, shall be limited to the amount paid by client for analyses. All claims, including those for negligence or any other cause whatsoever shall be deemed waived unless made in writing and received by Cardinal within thirty (30) days after completion of the applicable service. In no event shall Cardinal be liable for incidental or consequential damage including, without limitation, business interruptions, loss of use, or loss of profits incurred by client, its subsidiaries, affiliates or successors arising out of or related to the performance of the services hereunder by Cardinal, regardless of whether such claim is based upon any of the above stated reasons or otherwise. Results relate only to the samples identified above. This report shall not be reproduced except in full with written approval of Cardinal Laboratories.

Celey D. Keene, Lab Director/Quality Manager



PHONE (575) 393-2326 ° 101 E. MARLAND ° HOBBS, NM 88240

Analytical Results For:

TETRA TECH
901 WEST WALL STREET , STE 100
MIDLAND TX, 79701

Project: CICADA UNIT 022H RELEASE #3
Project Number: 212C-MD-03521
Project Manager: JOHN FAUGHT
Fax To: (432) 682-3946

Reported:
21-Nov-24 12:10

Petroleum Hydrocarbons by GC FID - Quality Control**Cardinal Laboratories**

Analyte	Result	Reporting Limit	Units	Spike Level	Source Result	%REC Limits	RPD	RPD Limit	Notes
---------	--------	--------------------	-------	----------------	------------------	----------------	-----	--------------	-------

Batch 4111512 - General Prep - Organics**Blank (4111512-BLK1)**

Prepared & Analyzed: 15-Nov-24

GRO C6-C10	ND	10.0	mg/kg						
DRO >C10-C28	ND	10.0	mg/kg						
EXT DRO >C28-C36	ND	10.0	mg/kg						
Surrogate: 1-Chlorooctane	50.1		mg/kg	50.0		100	48.2-134		
Surrogate: 1-Chlorooctadecane	53.5		mg/kg	50.0		107	49.1-148		

LCS (4111512-BS1)

Prepared & Analyzed: 15-Nov-24

GRO C6-C10	212	10.0	mg/kg	200		106	81.5-123		
DRO >C10-C28	196	10.0	mg/kg	200		97.8	77.7-122		
Total TPH C6-C28	408	10.0	mg/kg	400		102	80.9-121		
Surrogate: 1-Chlorooctane	56.0		mg/kg	50.0		112	48.2-134		
Surrogate: 1-Chlorooctadecane	58.0		mg/kg	50.0		116	49.1-148		

LCS Dup (4111512-BSD1)

Prepared & Analyzed: 15-Nov-24

GRO C6-C10	208	10.0	mg/kg	200		104	81.5-123	2.11	13
DRO >C10-C28	192	10.0	mg/kg	200		95.9	77.7-122	1.98	15.6
Total TPH C6-C28	400	10.0	mg/kg	400		99.9	80.9-121	2.05	18.5
Surrogate: 1-Chlorooctane	51.2		mg/kg	50.0		102	48.2-134		
Surrogate: 1-Chlorooctadecane	53.7		mg/kg	50.0		107	49.1-148		

Batch 4111831 - General Prep - Organics**Blank (4111831-BLK1)**

Prepared & Analyzed: 18-Nov-24

GRO C6-C10	ND	10.0	mg/kg						
DRO >C10-C28	ND	10.0	mg/kg						
EXT DRO >C28-C36	ND	10.0	mg/kg						
Surrogate: 1-Chlorooctane	47.4		mg/kg	50.0		94.8	48.2-134		
Surrogate: 1-Chlorooctadecane	47.6		mg/kg	50.0		95.1	49.1-148		

Cardinal Laboratories

*=Accredited Analyte

PLEASE NOTE: Liability and Damages. Cardinal's liability and client's exclusive remedy for any claim arising, whether based in contract or tort, shall be limited to the amount paid by client for analyses. All claims, including those for negligence or any other cause whatsoever shall be deemed waived unless made in writing and received by Cardinal within thirty (30) days after completion of the applicable service. In no event shall Cardinal be liable for incidental or consequential damage including, without limitation, business interruptions, loss of use, or loss of profits incurred by client, its subsidiaries, affiliates or successors arising out of or related to the performance of the services hereunder by Cardinal, regardless of whether such claim is based upon any of the above stated reasons or otherwise. Results relate only to the samples identified above. This report shall not be reproduced except in full with written approval of Cardinal Laboratories.

Celey D. Keene, Lab Director/Quality Manager



PHONE (575) 393-2326 ° 101 E. MARLAND ° HOBBS, NM 88240

Analytical Results For:

TETRA TECH
901 WEST WALL STREET , STE 100
MIDLAND TX, 79701

Project: CICADA UNIT 022H RELEASE #3
Project Number: 212C-MD-03521
Project Manager: JOHN FAUGHT
Fax To: (432) 682-3946

Reported:
21-Nov-24 12:10

Petroleum Hydrocarbons by GC FID - Quality Control**Cardinal Laboratories**

Analyte	Result	Reporting Limit	Units	Spike Level	Source Result	%REC	%REC Limits	RPD	RPD Limit	Notes
---------	--------	--------------------	-------	----------------	------------------	------	----------------	-----	--------------	-------

Batch 4111831 - General Prep - Organics**LCS (4111831-BS1)**

Prepared & Analyzed: 18-Nov-24

GRO C6-C10	191	10.0	mg/kg	200		95.7	81.5-123			
DRO >C10-C28	191	10.0	mg/kg	200		95.5	77.7-122			
Total TPH C6-C28	382	10.0	mg/kg	400		95.6	80.9-121			
Surrogate: 1-Chlorooctane	51.1		mg/kg	50.0		102	48.2-134			
Surrogate: 1-Chlorooctadecane	49.4		mg/kg	50.0		98.8	49.1-148			

LCS Dup (4111831-BS1)

Prepared & Analyzed: 18-Nov-24

GRO C6-C10	206	10.0	mg/kg	200		103	81.5-123	7.39	13	
DRO >C10-C28	205	10.0	mg/kg	200		103	77.7-122	7.06	15.6	
Total TPH C6-C28	411	10.0	mg/kg	400		103	80.9-121	7.23	18.5	
Surrogate: 1-Chlorooctane	56.5		mg/kg	50.0		113	48.2-134			
Surrogate: 1-Chlorooctadecane	55.8		mg/kg	50.0		112	49.1-148			

Cardinal Laboratories

*=Accredited Analyte

PLEASE NOTE: Liability and Damages. Cardinal's liability and client's exclusive remedy for any claim arising, whether based in contract or tort, shall be limited to the amount paid by client for analyses. All claims, including those for negligence or any other cause whatsoever shall be deemed waived unless made in writing and received by Cardinal within thirty (30) days after completion of the applicable service. In no event shall Cardinal be liable for incidental or consequential damage including, without limitation, business interruptions, loss of use, or loss of profits incurred by client, its subsidiaries, affiliates or successors arising out of or related to the performance of the services hereunder by Cardinal, regardless of whether such claim is based upon any of the above stated reasons or otherwise. Results relate only to the samples identified above. This report shall not be reproduced except in full with written approval of Cardinal Laboratories.

Celey D. Keene, Lab Director/Quality Manager



PHONE (575) 393-2326 ° 101 E. MARLAND ° HOBBS, NM 88240

Notes and Definitions

S-06	The recovery of this surrogate is outside control limits due to sample dilution required from high analyte concentration and/or matrix interference's.
S-04	The surrogate recovery for this sample is outside of established control limits due to a sample matrix effect.
GC-NC1	8260 confirmation analysis was performed; initial GC results were not supported by GC/MS analysis and are biased high with interfering compounds.
GC-NC	8260 confirmation analysis was performed; initial GC results were not supported by GC/MS analysis and are reported as ND.
BS-3	Blank spike recovery outside of lab established statistical limits, but still within method limits. Data is not adversely affected.
BS1	Blank spike recovery above laboratory acceptance criteria. Results for analyte potentially biased high.
ND	Analyte NOT DETECTED at or above the reporting limit
RPD	Relative Percent Difference
**	Samples not received at proper temperature of 6°C or below.
***	Insufficient time to reach temperature.
-	Chloride by SM4500Cl-B does not require samples be received at or below 6°C Samples reported on an as received basis (wet) unless otherwise noted on report

Cardinal Laboratories

*=Accredited Analyte

PLEASE NOTE: Liability and Damages. Cardinal's liability and client's exclusive remedy for any claim arising, whether based in contract or tort, shall be limited to the amount paid by client for analyses. All claims, including those for negligence or any other cause whatsoever shall be deemed waived unless made in writing and received by Cardinal within thirty (30) days after completion of the applicable service. In no event shall Cardinal be liable for incidental or consequential damage including, without limitation, business interruptions, loss of use, or loss of profits incurred by client, its subsidiaries, affiliates or successors arising out of or related to the performance of the services hereunder by Cardinal, regardless of whether such claim is based upon any of the above stated reasons or otherwise. Results relate only to the samples identified above. This report shall not be reproduced except in full with written approval of Cardinal Laboratories.

Celey D. Keene, Lab Director/Quality Manager



Tetra Tech, Inc.

901 W Wall Street, Ste 100
Midland, Texas 79701
Tel (432) 682-4559
Fax (432) 682-3946

Client Name:	Chevron	Site Manager:	John Faught
Project Name:	Cicada Unit 022H Release #3		
Project Location: (county, state)	Eddy County, TX	Project #:	212C-MD-03521
Invoice to:	john.faught1@tetratech.com; OGA.ECS.AccountsPayable@tetratech.com		Req # TBD
Receiving Laboratory:	Cardinal Laboratories	Sampler Signature:	
Comments:	Email: john.faught1@tetratech.com; clair.gonzales@tetratech.com		

[illegible]

Relinquished by:	Date:	Time:	Received by:	Date:	Time:
<i>Matt [Signature]</i>	11-15-24	1344	<i>[Signature]</i>	11-15-24	
Relinquished by:	Date:	Time:	Received by:	Date:	Time:
Relinquished by:	Date:	Time:	Received by:	Date:	Time:

ANALYSIS REQUEST
(Circle or Specify Method No.)

[illegible]

LAB USE
ONLY

Sample Temperature

2.80
2.2 #14

REMARKS: Run PH-1 (12') in succession
pending PH-1 (11') results

☒ **RUSH:** Same Day 24 hr 48 hr 72 hr

☐ Rush Charges Authorized☐ Special Report Limits or TRRP Report

(Circle) HAND DELIVERED FEDEX UPS Tracking #: _____

ORIGINAL COPY



PHONE (575) 393-2326 ° 101 E. MARLAND ° HOBBS, NM 88240

November 22, 2024

JOHN FAUGHT

TETRA TECH

901 WEST WALL STREET , STE 100

MIDLAND, TX 79701

RE: CICADA UNIT 022H RELEASE #3

Enclosed are the results of analyses for samples received by the laboratory on 11/21/24 13:24.

Cardinal Laboratories is accredited through Texas NELAP under certificate number TX-C24-00112. Accreditation applies to drinking water, non-potable water and solid and chemical materials. All accredited analytes are denoted by an asterisk (*). For a complete list of accredited analytes and matrices visit the TCEQ website at www.tceq.texas.gov/field/qa/lab_accred_certif.html.

Cardinal Laboratories is accredited through the State of Colorado Department of Public Health and Environment for:

Method EPA 552.2	Haloacetic Acids (HAA-5)
Method EPA 524.2	Total Trihalomethanes (TTHM)
Method EPA 524.4	Regulated VOCs (V1, V2, V3)

Accreditation applies to public drinking water matrices.

This report meets NELAP requirements and is made up of a cover page, analytical results, and a copy of the original chain-of-custody. If you have any questions concerning this report, please feel free to contact me.

Sincerely,

A handwritten signature in black ink that reads "Celey D. Keene". The signature is written in a cursive, flowing style.

Celey D. Keene

Lab Director/Quality Manager



PHONE (575) 393-2326 ° 101 E. MARLAND ° HOBBS, NM 88240

Analytical Results For:

TETRA TECH
 JOHN FAUGHT
 901 WEST WALL STREET , STE 100
 MIDLAND TX, 79701
 Fax To: (432) 682-3946

Received:	11/21/2024	Sampling Date:	11/21/2024
Reported:	11/22/2024	Sampling Type:	Soil
Project Name:	CICADA UNIT 022H RELEASE #3	Sampling Condition:	Cool & Intact
Project Number:	212C-MD-03521	Sample Received By:	Shalyn Rodriguez
Project Location:	CHEVRON - EDDY COUNTY, TX		

Sample ID: BH - 2 (7') (H247138-01)

BTEX 8021B		mg/kg		Analyzed By: JH						
Analyte	Result	Reporting Limit	Analyzed	Method Blank	BS	% Recovery	True Value QC	RPD	Qualifier	
Benzene*	<0.025	0.025	11/21/2024	ND	1.99	99.4	2.00	3.25		
Toluene*	<0.050	0.050	11/21/2024	ND	2.03	102	2.00	3.21		
Ethylbenzene*	<0.050	0.050	11/21/2024	ND	2.00	100	2.00	3.45		
Total Xylenes*	<0.150	0.150	11/21/2024	ND	5.95	99.1	6.00	3.42		
Total BTEX	<0.275	0.275	11/21/2024	ND						

Surrogate: 4-Bromofluorobenzene (PID) 103 % 71.5-134

Chloride, SM4500Cl-B		mg/kg		Analyzed By: KV						
Analyte	Result	Reporting Limit	Analyzed	Method Blank	BS	% Recovery	True Value QC	RPD	Qualifier	
Chloride	64.0	16.0	11/22/2024	ND	432	108	400	0.00		

TPH TX1005		mg/kg		Analyzed By: MS					
Analyte	Result	Reporting Limit	Analyzed	Method Blank	BS	% Recovery	True Value QC	RPD	Qualifier
GRO C6-C12	<25.0	25.0	11/21/2024	ND	204	102	200	0.830	
DRO >C12-C28	<25.0	25.0	11/21/2024	ND	190	95.2	200	1.92	
DRO >C28-C35	<25.0	25.0	11/21/2024	ND					
Total TPH C6-C35*	<25.0	25.0	11/21/2024	ND	395	98.8	400	1.30	

Surrogate: 1-Chlorooctane 86.0 % 48.6-153

Surrogate: 1-Chlorooctadecane 76.3 % 41.9-170

Cardinal Laboratories

*=Accredited Analyte

PLEASE NOTE: Liability and Damages. Cardinal's liability and client's exclusive remedy for any claim arising, whether based in contract or tort, shall be limited to the amount paid by client for analyses. All claims, including those for negligence and any other cause whatsoever shall be deemed waived unless made in writing and received by Cardinal within thirty (30) days after completion of the applicable service. In no event shall Cardinal be liable for incidental or consequential damages, including, without limitation, business interruptions, loss of use, or loss of profits incurred by client, its subsidiaries, affiliates or successors arising out of or related to the performance of the services hereunder by Cardinal, regardless of whether such claim is based upon any of the above stated reasons or otherwise. Results relate only to the samples identified above. This report shall not be reproduced except in full with written approval of Cardinal Laboratories.

Celey D. Keene, Lab Director/Quality Manager

PHONE (575) 393-2326 ° 101 E. MARLAND ° HOBBS, NM 88240

Notes and Definitions

ND	Analyte NOT DETECTED at or above the reporting limit
RPD	Relative Percent Difference
**	Samples not received at proper temperature of 6°C or below.
***	Insufficient time to reach temperature.
-	Chloride by SM4500Cl-B does not require samples be received at or below 6°C Samples reported on an as received basis (wet) unless otherwise noted on report

Cardinal Laboratories

*=Accredited Analyte

PLEASE NOTE: Liability and Damages. Cardinal's liability and client's exclusive remedy for any claim arising, whether based in contract or tort, shall be limited to the amount paid by client for analyses. All claims, including those for negligence and any other cause whatsoever shall be deemed waived unless made in writing and received by Cardinal within thirty (30) days after completion of the applicable service. In no event shall Cardinal be liable for incidental or consequential damages, including, without limitation, business interruptions, loss of use, or loss of profits incurred by client, its subsidiaries, affiliates or successors arising out of or related to the performance of the services hereunder by Cardinal, regardless of whether such claim is based upon any of the above stated reasons or otherwise. Results relate only to the samples identified above. This report shall not be reproduced except in full with written approval of Cardinal Laboratories.

A handwritten signature in black ink, appearing to read "Celey D. Keene".

Celey D. Keene, Lab Director/Quality Manager



901 West Wall Street, Suite 100
Midland, Texas 79701
Tel (432) 682-4559
Fax (432) 682-3946

Page 4 of 4

ANALYSIS REQUEST
(Circle or Specify Method No.)

	BTEX	8021B	BTEX	8260B	
	TPH	TX1005	(Ext to C35)		
	TPH	8015M	(GRO - DRO - OF		
	PAH	8270C			
	Total Metals	Ag As Ba Cd Cr Pb			
	TCLP Metals	Ag As Ba Cd Cr P			
	TCLP Volatiles				
	TCLP Semi Volatiles				
	RCI				
	GC/MS Vol.	8260B / 624			
	GC/MS Semi. Vol.	8270C/625			
	PCB's	8082 / 608			
	NORM				
	PLM (Asbestos)				
	Chloride	300.0			
	Chloride Sulfate	TDS			
	General Water Chemistry (see				
	Anion/Cation Balance				
	TPH 8015R				
	Chloride SM4500				
	HOLD				

<p>LAB USE ONLY</p>	<p>REMARKS:</p>
<p>Sample Temperature</p>	<p> <input type="checkbox"/> Standard <input checked="" type="checkbox"/> RUSH: Same Day <u>24 hr.</u> 48 hr. 72 hr. <input type="checkbox"/> Rush Charges Authorized <input type="checkbox"/> Special Report Limits or TRRP Report </p>

ORIGINAL COPY

(Circle) HAND DELIVERED FEDEX UPS Tracking #: _____

Sante Fe Main Office
Phone: (505) 476-3441

General Information
Phone: (505) 629-6116

Online Phone Directory
<https://www.emnrd.nm.gov/ocd/contact-us>

State of New Mexico
Energy, Minerals and Natural Resources
Oil Conservation Division
1220 S. St Francis Dr.
Santa Fe, NM 87505

QUESTIONS

Action 412668

QUESTIONS

Operator: CHEVRON U S A INC 6301 Deauville Blvd Midland, TX 79706	OGRID: 4323
	Action Number: 412668
	Action Type: [C-141] Site Char./Remediation Plan C-141 (C-141-v-Plan)

QUESTIONS

Prerequisites	
Incident ID (n#)	nAPP2424378052
Incident Name	NAPP2424378052 CICADA UNIT #022H @ 30-015-45423
Incident Type	Produced Water Release
Incident Status	Remediation Plan Received
Incident Well	[30-015-45423] CICADA UNIT #022H

Location of Release Source	
Please answer all the questions in this group.	
Site Name	CICADA UNIT #022H
Date Release Discovered	08/30/2024
Surface Owner	Federal

Incident Details	
Please answer all the questions in this group.	
Incident Type	Produced Water Release
Did this release result in a fire or is the result of a fire	No
Did this release result in any injuries	No
Has this release reached or does it have a reasonable probability of reaching a watercourse	No
Has this release endangered or does it have a reasonable probability of endangering public health	No
Has this release substantially damaged or will it substantially damage property or the environment	No
Is this release of a volume that is or may with reasonable probability be detrimental to fresh water	No

Nature and Volume of Release	
Material(s) released, please answer all that apply below. Any calculations or specific justifications for the volumes provided should be attached to the follow-up C-141 submission.	
Crude Oil Released (bbls) Details	Cause: High Line Pressure Flow Line - Production Crude Oil Released: 3 BBL Recovered: 3 BBL Lost: 0 BBL.
Produced Water Released (bbls) Details	Cause: High Line Pressure Flow Line - Production Produced Water Released: 51 BBL Recovered: 50 BBL Lost: 1 BBL.
Is the concentration of chloride in the produced water >10,000 mg/l	Yes
Condensate Released (bbls) Details	Not answered.
Natural Gas Vented (Mcf) Details	Not answered.
Natural Gas Flared (Mcf) Details	Not answered.
Other Released Details	Not answered.
Are there additional details for the questions above (i.e. any answer containing Other, Specify, Unknown, and/or Fire, or any negative lost amounts)	Not answered.

Sante Fe Main Office
Phone: (505) 476-3441

General Information
Phone: (505) 629-6116

Online Phone Directory
<https://www.emnrd.nm.gov/ocd/contact-us>

State of New Mexico
Energy, Minerals and Natural Resources
Oil Conservation Division
1220 S. St Francis Dr.
Santa Fe, NM 87505

QUESTIONS, Page 2

Action 412668

QUESTIONS (continued)

Operator: CHEVRON U S A INC 6301 Deauville Blvd Midland, TX 79706	OGRID: 4323
	Action Number: 412668
	Action Type: [C-141] Site Char./Remediation Plan C-141 (C-141-v-Plan)

QUESTIONS

Nature and Volume of Release (continued)	
Is this a gas only submission (i.e. only significant Mcf values reported)	No, according to supplied volumes this does not appear to be a "gas only" report.
Was this a major release as defined by Subsection A of 19.15.29.7 NMAC	Yes
Reasons why this would be considered a submission for a notification of a major release	From paragraph A. "Major release" determine using: (1) an unauthorized release of a volume, excluding gases, of 25 barrels or more.
With the implementation of the 19.15.27 NMAC (05/25/2021), venting and/or flaring of natural gas (i.e. gas only) are to be submitted on the C-129 form.	

Initial Response

The responsible party must undertake the following actions immediately unless they could create a safety hazard that would result in injury.

The source of the release has been stopped	True
The impacted area has been secured to protect human health and the environment	True
Released materials have been contained via the use of berms or dikes, absorbent pads, or other containment devices	True
All free liquids and recoverable materials have been removed and managed appropriately	True
If all the actions described above have not been undertaken, explain why	Not answered.

Per Paragraph (4) of Subsection B of 19.15.29.8 NMAC the responsible party may commence remediation immediately after discovery of a release. If remediation has begun, please prepare and attach a narrative of actions to date in the follow-up C-141 submission. If remedial efforts have been successfully completed or if the release occurred within a lined containment area (see Subparagraph (a) of Paragraph (5) of Subsection A of 19.15.29.11 NMAC), please prepare and attach all information needed for closure evaluation in the follow-up C-141 submission.

I hereby certify that the information given above is true and complete to the best of my knowledge and understand that pursuant to OCD rules and regulations all operators are required to report and/or file certain release notifications and perform corrective actions for releases which may endanger public health or the environment. The acceptance of a C-141 report by the OCD does not relieve the operator of liability should their operations have failed to adequately investigate and remediate contamination that pose a threat to groundwater, surface water, human health or the environment. In addition, OCD acceptance of a C-141 report does not relieve the operator of responsibility for compliance with any other federal, state, or local laws and/or regulations.

I hereby agree and sign off to the above statement	Name: Kennedy Lincoln Title: Environmental Specialist Email: kennedy.lincoln@chevron.com Date: 09/16/2024
--	--

Sante Fe Main Office
Phone: (505) 476-3441

General Information
Phone: (505) 629-6116

Online Phone Directory
<https://www.emnrd.nm.gov/ocd/contact-us>

State of New Mexico
Energy, Minerals and Natural Resources
Oil Conservation Division
1220 S. St Francis Dr.
Santa Fe, NM 87505

QUESTIONS, Page 3

Action 412668

QUESTIONS (continued)

Operator: CHEVRON U S A INC 6301 Deauville Blvd Midland, TX 79706	OGRID: 4323
	Action Number: 412668
	Action Type: [C-141] Site Char./Remediation Plan C-141 (C-141-v-Plan)

QUESTIONS

Site Characterization	
<i>Please answer all the questions in this group (only required when seeking remediation plan approval and beyond). This information must be provided to the appropriate district office no later than 90 days after the release discovery date.</i>	
What is the shallowest depth to groundwater beneath the area affected by the release in feet below ground surface (ft bgs)	Between 51 and 75 (ft.)
What method was used to determine the depth to ground water	NM OSE iWaters Database Search
Did this release impact groundwater or surface water	No
What is the minimum distance, between the closest lateral extents of the release and the following surface areas:	
A continuously flowing watercourse or any other significant watercourse	Greater than 5 (mi.)
Any lakebed, sinkhole, or playa lake (measured from the ordinary high-water mark)	Greater than 5 (mi.)
An occupied permanent residence, school, hospital, institution, or church	Greater than 5 (mi.)
A spring or a private domestic fresh water well used by less than five households for domestic or stock watering purposes	Between 1 and 5 (mi.)
Any other fresh water well or spring	Between 1 and 5 (mi.)
Incorporated municipal boundaries or a defined municipal fresh water well field	Greater than 5 (mi.)
A wetland	Between ½ and 1 (mi.)
A subsurface mine	Greater than 5 (mi.)
An (non-karst) unstable area	Greater than 5 (mi.)
Categorize the risk of this well / site being in a karst geology	High
A 100-year floodplain	Between ½ and 1 (mi.)
Did the release impact areas not on an exploration, development, production, or storage site	Yes

Remediation Plan	
<i>Please answer all the questions that apply or are indicated. This information must be provided to the appropriate district office no later than 90 days after the release discovery date.</i>	
Requesting a remediation plan approval with this submission	Yes
<i>Attach a comprehensive report demonstrating the lateral and vertical extents of soil contamination associated with the release have been determined, pursuant to 19.15.29.11 NMAC and 19.15.29.13 NMAC.</i>	
Have the lateral and vertical extents of contamination been fully delineated	Yes
Was this release entirely contained within a lined containment area	No
Soil Contamination Sampling: (Provide the highest observable value for each, in milligrams per kilograms.)	
Chloride (EPA 300.0 or SM4500 Cl B)	15800
TPH (GRO+DRO+MRO) (EPA SW-846 Method 8015M)	20720
GRO+DRO (EPA SW-846 Method 8015M)	18400
BTEX (EPA SW-846 Method 8021B or 8260B)	60.7
Benzene (EPA SW-846 Method 8021B or 8260B)	0
<i>Per Subsection B of 19.15.29.11 NMAC unless the site characterization report includes completed efforts at remediation, the report must include a proposed remediation plan in accordance with 19.15.29.12 NMAC, which includes the anticipated timelines for beginning and completing the remediation.</i>	
On what estimated date will the remediation commence	01/06/2025
On what date will (or did) the final sampling or liner inspection occur	01/06/2025
On what date will (or was) the remediation complete(d)	01/13/2025
What is the estimated surface area (in square feet) that will be reclaimed	4250
What is the estimated volume (in cubic yards) that will be reclaimed	285
What is the estimated surface area (in square feet) that will be remediated	4250
What is the estimated volume (in cubic yards) that will be remediated	285
<i>These estimated dates and measurements are recognized to be the best guess or calculation at the time of submission and may (be) change(d) over time as more remediation efforts are completed.</i>	
<i>The OCD recognizes that proposed remediation measures may have to be minimally adjusted in accordance with the physical realities encountered during remediation. If the responsible party has any need to significantly deviate from the remediation plan proposed, then it should consult with the division to determine if another remediation plan submission is required.</i>	

Sante Fe Main Office
Phone: (505) 476-3441

General Information
Phone: (505) 629-6116

Online Phone Directory
<https://www.emnrd.nm.gov/ocd/contact-us>

State of New Mexico
Energy, Minerals and Natural Resources
Oil Conservation Division
1220 S. St Francis Dr.
Santa Fe, NM 87505

QUESTIONS, Page 4

Action 412668

QUESTIONS (continued)

Operator: CHEVRON U S A INC 6301 Deauville Blvd Midland, TX 79706	OGRID: 4323
	Action Number: 412668
	Action Type: [C-141] Site Char./Remediation Plan C-141 (C-141-v-Plan)

QUESTIONS

Remediation Plan (continued)	
<i>Please answer all the questions that apply or are indicated. This information must be provided to the appropriate district office no later than 90 days after the release discovery date.</i>	
This remediation will (or is expected to) utilize the following processes to remediate / reduce contaminants:	
<i>(Select all answers below that apply.)</i>	
(Ex Situ) Excavation and off-site disposal (i.e. dig and haul, hydrovac, etc.)	Yes
Which OCD approved facility will be used for off-site disposal	Not answered.
OR which OCD approved well (API) will be used for off-site disposal	Not answered.
OR is the off-site disposal site, to be used, out-of-state	Yes
In which state is the disposal taking place	TEXAS
What is the name of the out-of-state facility	R360 HALFWAY
OR is the off-site disposal site, to be used, an NMED facility	Not answered.
(Ex Situ) Excavation and on-site remediation (i.e. On-Site Land Farms)	Not answered.
(In Situ) Soil Vapor Extraction	Not answered.
(In Situ) Chemical processing (i.e. Soil Shredding, Potassium Permanganate, etc.)	Not answered.
(In Situ) Biological processing (i.e. Microbes / Fertilizer, etc.)	Not answered.
(In Situ) Physical processing (i.e. Soil Washing, Gypsum, Disking, etc.)	Not answered.
Ground Water Abatement pursuant to 19.15.30 NMAC	Not answered.
OTHER (Non-listed remedial process)	Not answered.
<i>Per Subsection B of 19.15.29.11 NMAC unless the site characterization report includes completed efforts at remediation, the report must include a proposed remediation plan in accordance with 19.15.29.12 NMAC, which includes the anticipated timelines for beginning and completing the remediation.</i>	
I hereby certify that the information given above is true and complete to the best of my knowledge and understand that pursuant to OCD rules and regulations all operators are required to report and/or file certain release notifications and perform corrective actions for releases which may endanger public health or the environment. The acceptance of a C-141 report by the OCD does not relieve the operator of liability should their operations have failed to adequately investigate and remediate contamination that pose a threat to groundwater, surface water, human health or the environment. In addition, OCD acceptance of a C-141 report does not relieve the operator of responsibility for compliance with any other federal, state, or local laws and/or regulations.	
I hereby agree and sign off to the above statement	Name: Kennedy Lincoln Title: Environmental Specialist Email: kennedy.lincoln@chevron.com Date: 12/16/2024
<i>The OCD recognizes that proposed remediation measures may have to be minimally adjusted in accordance with the physical realities encountered during remediation. If the responsible party has any need to significantly deviate from the remediation plan proposed, then it should consult with the division to determine if another remediation plan submission is required.</i>	

Sante Fe Main Office
Phone: (505) 476-3441

General Information
Phone: (505) 629-6116

Online Phone Directory
<https://www.emnrd.nm.gov/ocd/contact-us>

State of New Mexico
Energy, Minerals and Natural Resources
Oil Conservation Division
1220 S. St Francis Dr.
Santa Fe, NM 87505

QUESTIONS, Page 5

Action 412668

QUESTIONS (continued)

Operator: CHEVRON U S A INC 6301 Deauville Blvd Midland, TX 79706	OGRID: 4323
	Action Number: 412668
	Action Type: [C-141] Site Char./Remediation Plan C-141 (C-141-v-Plan)

QUESTIONS

Deferral Requests Only	
Only answer the questions in this group if seeking a deferral upon approval this submission. Each of the following items must be confirmed as part of any request for deferral of remediation.	
Requesting a deferral of the remediation closure due date with the approval of this submission	No

Sante Fe Main Office
Phone: (505) 476-3441

General Information
Phone: (505) 629-6116

Online Phone Directory
<https://www.emnrd.nm.gov/ocd/contact-us>

State of New Mexico
Energy, Minerals and Natural Resources
Oil Conservation Division
1220 S. St Francis Dr.
Santa Fe, NM 87505

QUESTIONS, Page 6

Action 412668

QUESTIONS (continued)

Operator: CHEVRON U S A INC 6301 Deauville Blvd Midland, TX 79706	OGRID: 4323
	Action Number: 412668
	Action Type: [C-141] Site Char./Remediation Plan C-141 (C-141-v-Plan)

QUESTIONS

Sampling Event Information	
Last sampling notification (C-141N) recorded	404916
Sampling date pursuant to Subparagraph (a) of Paragraph (1) of Subsection D of 19.15.29.12 NMAC	11/21/2024
What was the (estimated) number of samples that were to be gathered	1
What was the sampling surface area in square feet	200

Remediation Closure Request

Only answer the questions in this group if seeking remediation closure for this release because all remediation steps have been completed.

Requesting a remediation closure approval with this submission	No
--	----

Sante Fe Main Office
Phone: (505) 476-3441

General Information
Phone: (505) 629-6116

Online Phone Directory
<https://www.emnrd.nm.gov/oed/contact-us>

State of New Mexico
Energy, Minerals and Natural Resources
Oil Conservation Division
1220 S. St Francis Dr.
Santa Fe, NM 87505

CONDITIONS

Action 412668

CONDITIONS

Operator: CHEVRON U S A INC 6301 Deauville Blvd Midland, TX 79706	OGRID: 4323
	Action Number: 412668
	Action Type: [C-141] Site Char./Remediation Plan C-141 (C-141-v-Plan)

CONDITIONS

Created By	Condition	Condition Date
nvez	The remediation plan is approved as written. Chevron has 90-days (April 9, 2025) to submit to OCD its appropriate or final remediation closure report.	1/9/2025