



SITE INFORMATION

Closure Report
Sneaky Snake 24 Federal Com #004H
Incident ID: NAPP2403055120
Lea County, New Mexico
Unit N Sec 24 T23S R32E
32.283609°, -103.631862°

Produced Water Release
Point of Release: Broken Line
Release Date: 01/27/24
Volume Released: 117 Barrels of Produced Water
Volume Recovered: 102 Barrels of Produced Water

CARMONA RESOURCES



Prepared for:
Devon Energy
333 West Sheridan Ave
Oklahoma City, OK 73102

Prepared by:
Carmona Resources, LLC
310 West Wall Street
Suite 500
Midland, Texas 79701



TABLE OF CONTENTS

1.0 SITE INFORMATION AND BACKGROUND

2.0 SITE CHARACTERIZATION AND GROUNDWATER

3.0 NMAC REGULATORY CRITERIA

4.0 SITE ASSESSMENT ACTIVITIES

5.0 REMEDIATION ACTIVITIES

6.0 RECLAMATION ACTIVITIES

7.0 CONCLUSIONS

FIGURES

FIGURE 1	OVERVIEW	FIGURE 2	TOPOGRAPHIC
FIGURE 3	SAMPLE LOCATION	FIGURES 4	EXCAVATION
FIGURE 5	RECLAMATION		

APPENDICES

APPENDIX A	TABLES
APPENDIX B	PHOTOS
APPENDIX C	N.O.R. AND FINAL C-141/NMOCD CORRESPONDENCE
APPENDIX D	SITE CHARACTERIZATION AND GROUNDWATER
APPENDIX E	LABORATORY REPORTS
APPENDIX F	RECLAMATION CRITERIA



November 20, 2024

New Mexico Oil Conservation Division
1220 South St, Francis Drive
Santa Fe, NM 87505

**Re: Closure Report
Sneaky Snake 24 Federal Com #004H
Devon Energy Production Company, LP
Incident #NAPP2403055120
Site Location: Unit N, S24, T23S, R32E
(Lat 32.283609°, Long -103.631862°)
Lea County, New Mexico**

To whom it may concern:

On behalf of Devon Energy Production Company, LP (Devon), Carmona Resources, LLC has prepared this letter to document site activities for the Sneaky Snake 24 Federal Com #004H. The site is located at 32.283609, -103.631862 within Unit N, S24, T23S, R32E, in Lea County, New Mexico (Figures 1 and 2).

1.0 Site Information and Background

Based on the Notice of Release obtained from the New Mexico Oil Conservation Division (NMOCD), the release was discovered on January 27, 2024, caused by a broken line. It released one hundred and seventeen (117) barrels of produced water, with one hundred and two (102) barrels of produced water recovered. Refer to Figure 3. The Notice of Release form is attached in Appendix C.

2.0 Site Characterization and Groundwater

The site is located within a low karst area. Based on a review of the New Mexico Office of State Engineers and USGS databases, no known water sources are within a 0.50-mile radius of the location. The nearest identified well is located approximately 1.25 miles Northwest of the site in S35, T23S, R32E, and was drilled in 1976. The well has a reported depth to groundwater of 487.39' below ground surface (ft bgs). A copy of the associated Summary report is attached in Appendix D.

3.0 NMAC Regulatory Criteria

Per the NMOCD regulatory criteria established in 19.15.29.12 NMAC, the following criteria were utilized in assessing the site.

- Benzene: 10 milligrams per kilogram (mg/kg).
- Benzene, toluene, ethylbenzene, and total xylenes (BTEX): 50 mg/kg.

310 West Wall Street, Suite 500
Midland, Texas 79701
432.813.1992



- TPH: 100 mg/kg (GRO + DRO + MRO).
- Chloride: 600 mg/kg.

4.0 Site Assessment Activities

On February 26, 2024, Carmona Resources, LLC performed site assessment activities to evaluate soil impacts stemming from the release. A total of four (4) sample points (S-1 through S-4) and five (5) horizontals (H-1 through H-5) were advanced to depths ranging from the surface to 4' bgs inside and surrounding the release area to assess the vertical and horizontal extent of the contamination. See Figure 3 for the sample locations. For chemical analysis, the soil samples were collected and placed directly into laboratory-provided sample containers, stored on ice, and transported under the proper chain-of-custody protocol to Cardinal Laboratories in Hobbs, New Mexico. The samples were analyzed for total petroleum hydrocarbons (TPH) by EPA method 8015, modified benzene, toluene, ethylbenzene, and xylenes (BTEX) by EPA Method 8021B, and chloride by EPA method 4500. The laboratory reports, including analytical methods, results, and chain-of-custody documents, are attached in Appendix D.

Vertical Delineation

Vertical delineation was achieved for the area of S-2. A dense, cemented formation was encountered in the areas of S-1, S-3, and S-4, which did not allow deeper samples to be obtained. Refer to Table 1.

Horizontal Delineation

All horizontal samples were below the regulatory thresholds for TPH, BTEX, and chlorides. Refer Table 1.

5.0 Remediation Activities

Carmona Resources personnel were on site to guide the remediation activities, collect confirmation samples, and document backfill activities. Before collecting composite confirmation samples, the NMOCD division office was notified via the NMOCD Portal on June 5, 2024, and June 10, 2024, per Subsection D of 19.15.29.12 NMAC. See Appendix C for correspondence. A total of twenty-one (21) floor confirmation samples were collected (CS-1 through CS-21), and eleven (11) sidewall samples (SW-1 through SW-11) were collected every 200 square feet to ensure the proper removal of the contaminated soils. All collected samples were analyzed for TPH analysis by EPA method 8015 modified, BTEX by EPA Method 8021B, and chloride by EPA method 4500. Copies of laboratory analysis and chain-of-custody documentation are included in Appendix E. The excavation depths and confirmation sample locations are shown in Figures 4a through 4d.

All final confirmation samples met the regulatory requirements for TPH, BTEX, and chloride. Refer to Table 2.

6.0 Reclamation Activities

Once the remediation activities were completed, the excavated areas were backfilled with clean material to surface grade. On June 20, 2024, the backfilled areas in the pasture were seeded via hand broadcasting with the appropriate pounds of pure live seed to cover approximately 0.1 acres.

310 West Wall Street, Suite 500
Midland, Texas 79701
432.813.1992

CARMONA RESOURCES



The topsoil was then raked onto the seed to aid the vegetation process. The seed mixture used was the BLM #2 Mixture. See Appendix F for the soil survey and map and Figure 5 for the reclamation area.

Approximately 560 cubic yards of material were excavated and transported offsite for proper disposal.

7.0 Conclusions

Based on the assessment results and the final analytical data, no further actions are required at the site. Devon formally requests the closure of this incident. If you have any questions about this report or need additional information, don't hesitate to contact us at 432-813-1992.

Sincerely,

Carmona Resources, LLC

Mike Carmona
Environmental Manager

Devin Dominguez
Sr. Project Manager

310 West Wall Street, Suite 500
Midland, Texas 79701
432.813.1992

FIGURES

CARMONA RESOURCES





OVERVIEW MAP
DEVON ENERGY PRODUCTION COMPANY, LP
SNEAKY SNAKE 24 FEDERAL COM #004H
LEA COUNTY, NEW MEXICO
32.283609°, -103.631862°



FIGURE 1

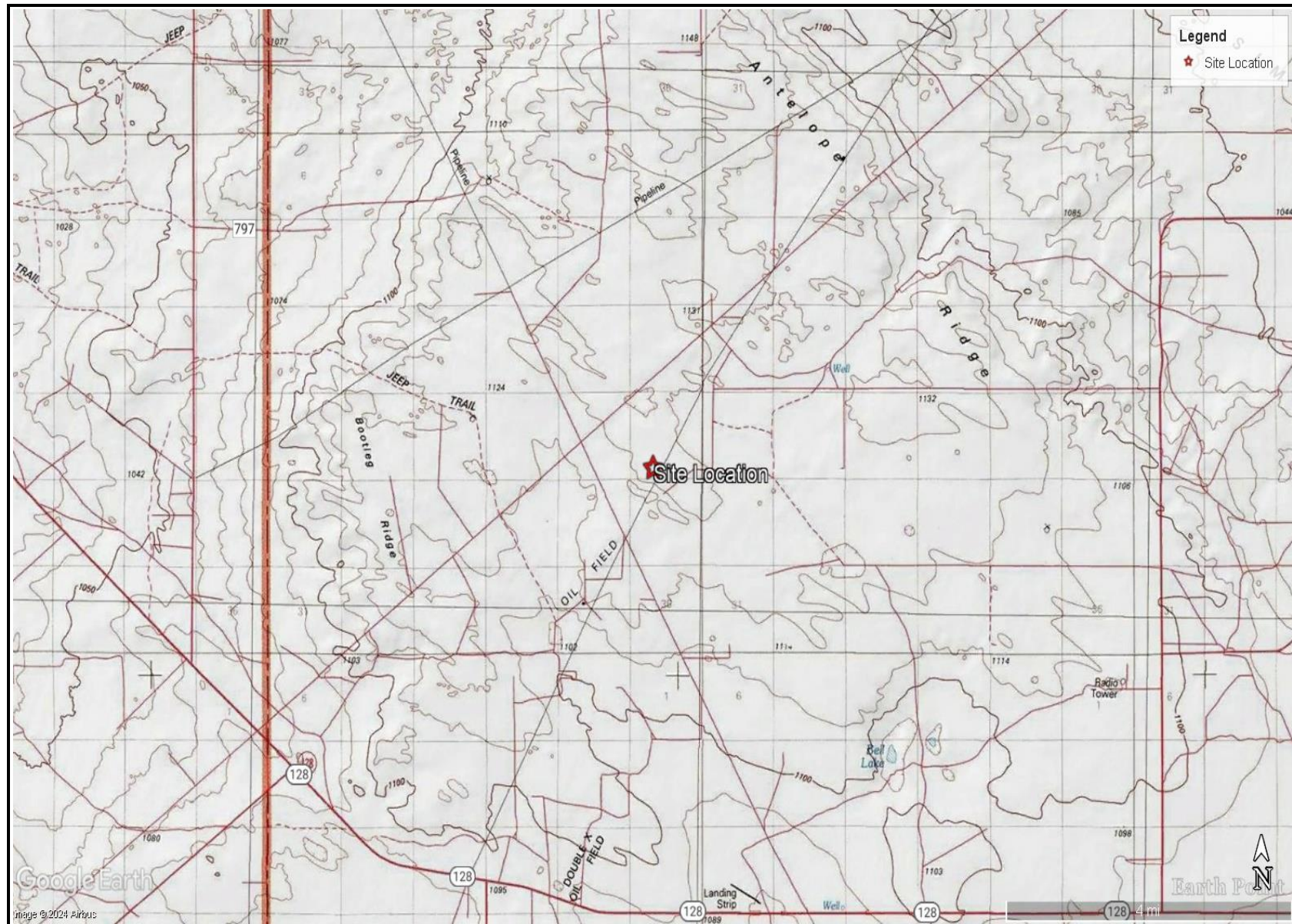

TOPOGRAPHIC MAP
DEVON ENERGY PRODUCTION COMPANY, LP
SNEAKY SNAKE 24 FEDERAL COM #004H
LEA COUNTY, NEW MEXICO
32.283609°, -103.631862°



FIGURE 2

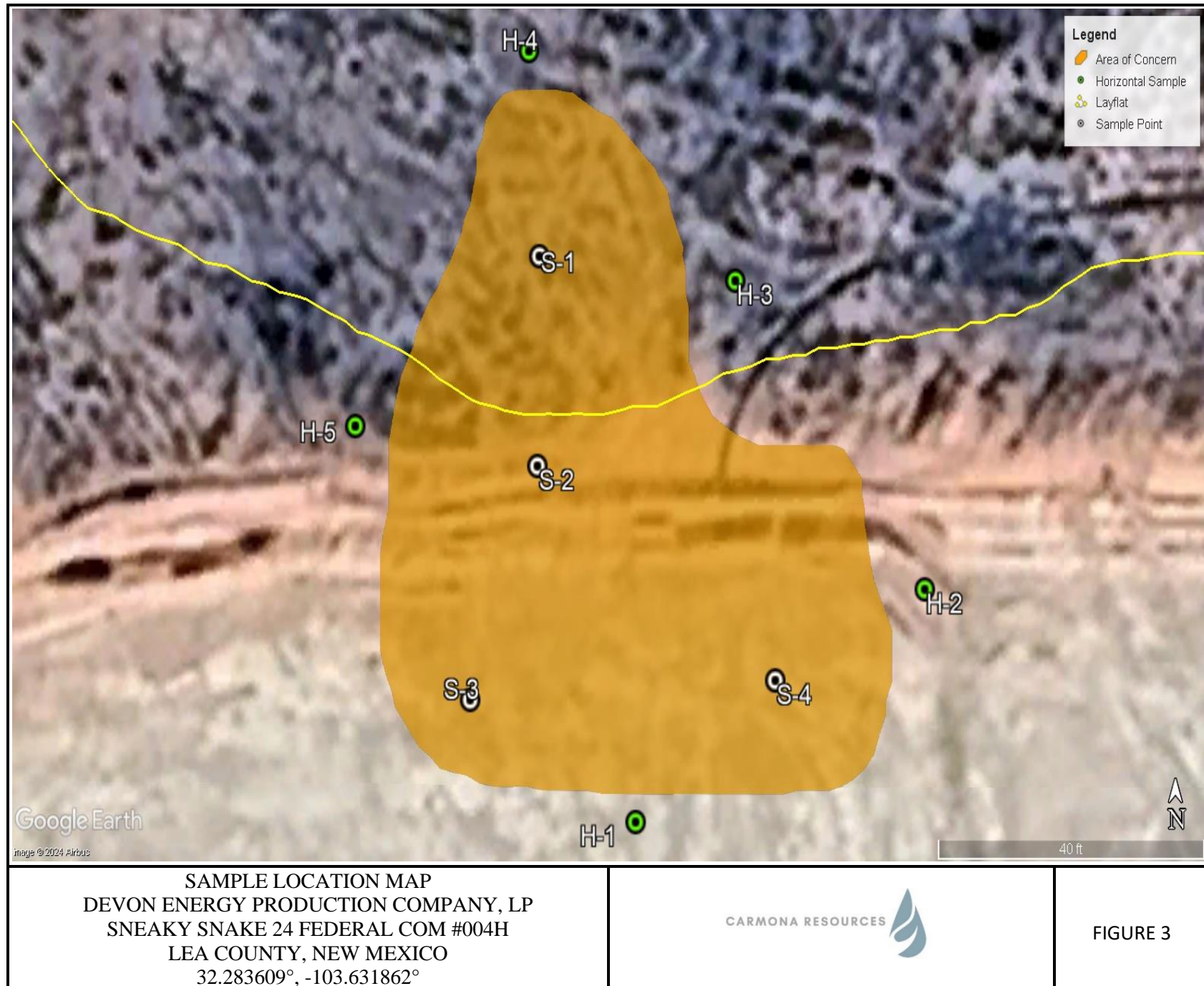

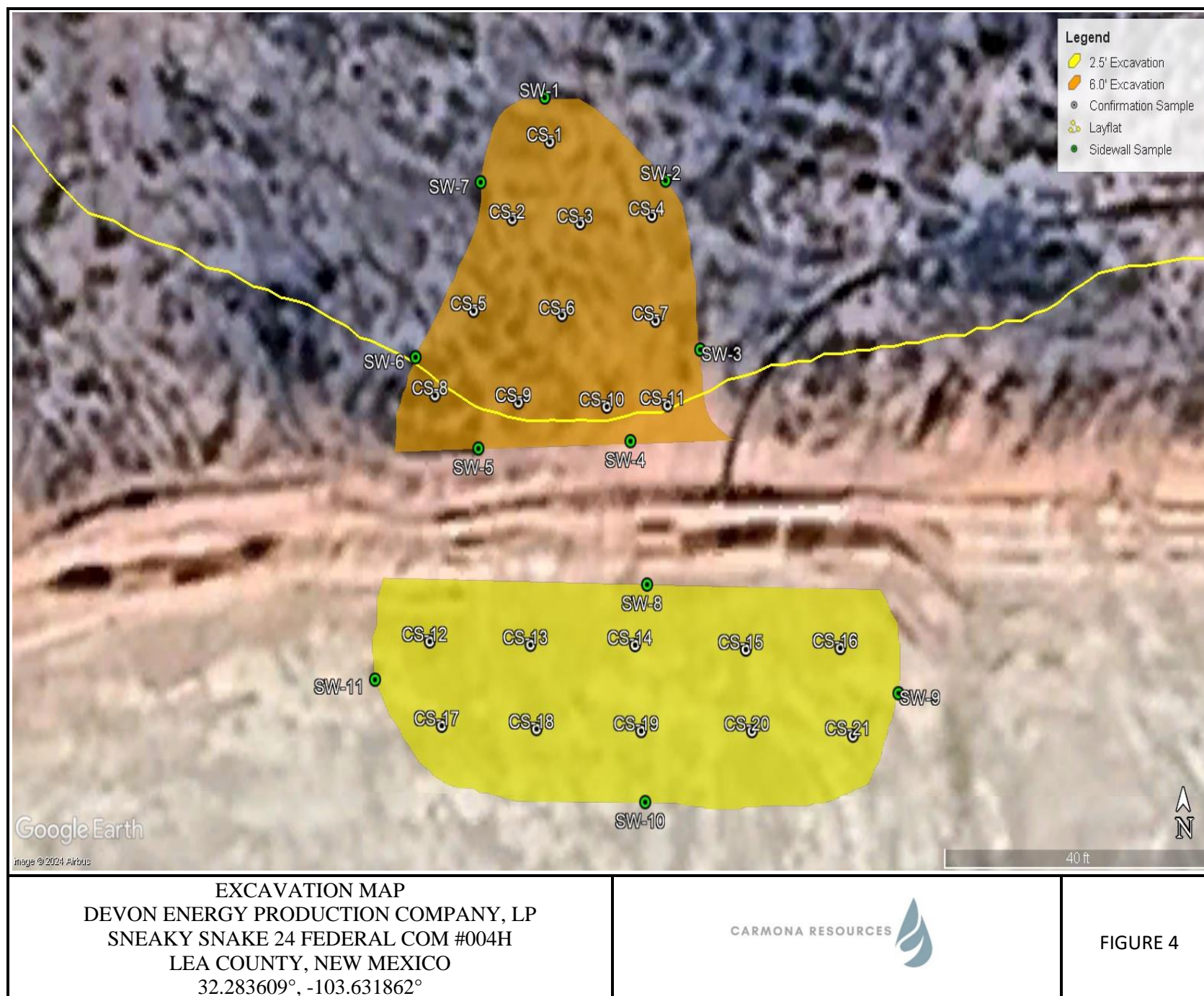



APPENDIX A

CARMONA RESOURCES



Table 1
Devon Energy Production Company, LP
Sneaky Snake
Lea County, New Mexico

Sample ID	Date	Depth (ft)	TPH (mg/kg)				Benzene (mg/kg)	Toluene (mg/kg)	Ethlybenzene (mg/kg)	Xylene (mg/kg)	Total BTEX (mg/kg)	Chloride (mg/kg)
			GRO	DRO	MRO	Total						
S-1	2/26/2024	0-1	<10.0	<10.0	<10.0	<10.0	<0.050	<0.050	<0.050	<0.150	<0.300	1,010
	"	1.5	<10.0	<10.0	<10.0	<10.0	<0.050	<0.050	<0.050	<0.150	<0.300	816
	"	2.0	<10.0	<10.0	<10.0	<10.0	<0.050	<0.050	<0.050	<0.150	<0.300	944
	"	3.0	<10.0	<10.0	<10.0	<10.0	<0.050	<0.050	<0.050	<0.150	<0.300	2,130
	"	4.0	<10.0	<10.0	<10.0	<10.0	<0.050	<0.050	<0.050	<0.150	<0.300	3,760
S-2	2/26/2024	0-1	<10.0	<10.0	<10.0	<10.0	<0.050	<0.050	<0.050	<0.150	<0.300	80.0
	"	1.5	<10.0	<10.0	<10.0	<10.0	<0.050	<0.050	<0.050	<0.150	<0.300	128
	"	2.0	<10.0	<10.0	<10.0	<10.0	<0.050	<0.050	<0.050	<0.150	<0.300	32.0
	"	3.0	<10.0	<10.0	<10.0	<10.0	<0.050	<0.050	<0.050	<0.150	<0.300	16.0
	"	4.0	<10.0	<10.0	<10.0	<10.0	<0.050	<0.050	<0.050	<0.150	<0.300	48.0
S-3	2/26/2024	0-1	<10.0	<10.0	<10.0	<10.0	<0.050	<0.050	<0.050	<0.150	<0.300	2,120
	"	1.5	<10.0	<10.0	<10.0	<10.0	<0.050	<0.050	<0.050	<0.150	<0.300	720
S-4	2/26/2024	0-1	<10.0	<10.0	<10.0	<10.0	<0.050	<0.050	<0.050	<0.150	<0.300	3,120
Regulatory Criteria^A						100 mg/kg	10 mg/kg				50 mg/kg	600 mg/kg

(-) Not Analyzed

^A – Table 1 - 19.15.29 NMAC

mg/kg - milligram per kilogram

TPH - Total Petroleum Hydrocarbons

ft - feet

(S) Sample Point

Removed

Table 1
Devon Energy Production Company, LP
Sneaky Snake
Lea County, New Mexico

Sample ID	Date	Depth (ft)	TPH (mg/kg)				Benzene (mg/kg)	Toluene (mg/kg)	Ethlybenzene (mg/kg)	Xylene (mg/kg)	Total BTEX (mg/kg)	Chloride (mg/kg)
			GRO	DRO	MRO	Total						
H-1	2/26/2024	0-0.5	<10.0	<10.0	<10.0	<10.0	<0.050	<0.050	<0.050	<0.150	<0.300	128
H-2	2/26/2024	0-0.5	<10.0	<10.0	<10.0	<10.0	<0.050	<0.050	<0.050	<0.150	<0.300	160
H-3	2/26/2024	0-0.5	<10.0	<10.0	<10.0	<10.0	<0.050	<0.050	<0.050	<0.150	<0.300	48.0
H-4	2/26/2024	0-0.5	<10.0	<10.0	<10.0	<10.0	<0.050	<0.050	<0.050	<0.150	<0.300	32.0
H-5	2/26/2024	0-0.5	<10.0	<10.0	<10.0	<10.0	<0.050	<0.050	<0.050	<0.150	<0.300	48.0
Regulatory Criteria^A							100 mg/kg	10 mg/kg			50 mg/kg	600 mg/kg

(-) Not Analyzed

^A – Table 1 - 19.15.29 NMAC

mg/kg - milligram per kilogram

TPH - Total Petroleum Hydrocarbons

ft - feet

(H) Horizontal Sample

Table 2
Devon Energy Production Company, LP
Sneaky Snake 24 Federal Com #004H
Lea County, New Mexico

Sample ID	Date	Depth (ft)	TPH (mg/kg)				Benzene (mg/kg)	Toluene (mg/kg)	Ethylbenzene (mg/kg)	Xylene (mg/kg)	Total BTEX (mg/kg)	Chloride (mg/kg)
			GRO	DRO	MRO	Total						
CS-1	6/10/2024	6'	<10.0	<10.0	<10.0	<10.0	<0.050	<0.050	<0.050	<0.150	<0.300	32.0
CS-2	6/10/2024	6'	<10.0	<10.0	<10.0	<10.0	<0.050	<0.050	<0.050	<0.150	<0.300	32.0
CS-3	6/10/2024	6'	<10.0	<10.0	<10.0	<10.0	<0.050	<0.050	<0.050	<0.150	<0.300	32.0
CS-4	6/10/2024	6'	<10.0	<10.0	<10.0	<10.0	<0.050	<0.050	<0.050	<0.150	<0.300	32.0
CS-5	6/10/2024	6'	<10.0	<10.0	<10.0	<10.0	<0.050	<0.050	<0.050	<0.150	<0.300	16.0
CS-6	6/10/2024	6'	<10.0	<10.0	<10.0	<10.0	<0.050	<0.050	<0.050	<0.150	<0.300	32.0
CS-7	6/10/2024	6'	<10.0	<10.0	<10.0	<10.0	<0.050	<0.050	<0.050	<0.150	<0.300	320
CS-8	6/10/2024	6'	<10.0	<10.0	<10.0	<10.0	<0.050	<0.050	<0.050	<0.150	<0.300	176
CS-9	6/10/2024	6'	<10.0	<10.0	<10.0	<10.0	<0.050	<0.050	<0.050	<0.150	<0.300	384
CS-10	6/10/2024	6'	<10.0	<10.0	<10.0	<10.0	<0.050	<0.050	<0.050	<0.150	<0.300	368
CS-11	6/10/2024	6'	<10.0	<10.0	<10.0	<10.0	<0.050	<0.050	<0.050	<0.150	<0.300	160
CS-12	6/13/2024	2.5'	<10.0	<10.0	<10.0	<10.0	<0.050	<0.050	<0.050	<0.150	<0.300	160
CS-13	6/13/2024	2.5'	<10.0	<10.0	<10.0	<10.0	<0.050	<0.050	<0.050	<0.150	<0.300	192
CS-14	6/13/2024	2.5'	<10.0	<10.0	<10.0	<10.0	<0.050	<0.050	<0.050	<0.150	<0.300	160
CS-15	6/13/2024	2.5'	<10.0	<10.0	<10.0	<10.0	<0.050	<0.050	<0.050	<0.150	<0.300	160
CS-16	6/13/2024	2.5'	<10.0	<10.0	<10.0	<10.0	<0.050	<0.050	<0.050	<0.150	<0.300	176
CS-17	6/13/2024	2.5'	<10.0	<10.0	<10.0	<10.0	<0.050	<0.050	<0.050	<0.150	<0.300	144
CS-18	6/13/2024	2.5'	<10.0	<10.0	<10.0	<10.0	<0.050	<0.050	<0.050	<0.150	<0.300	160
CS-19	6/13/2024	2.5'	<10.0	<10.0	<10.0	<10.0	<0.050	<0.050	<0.050	<0.150	<0.300	176
CS-20	6/13/2024	2.5'	<10.0	<10.0	<10.0	<10.0	<0.050	<0.050	<0.050	<0.150	<0.300	160
CS-21	6/13/2024	2.5'	<10.0	<10.0	<10.0	<10.0	<0.050	<0.050	<0.050	<0.150	<0.300	160
Regulatory Criteria ^A						100 mg/kg	10 mg/kg				50 mg/kg	600 mg/kg

(-) Not Analyzed

^A – Table 1 - 19.15.29 NMAC

mg/kg - milligram per kilogram

TPH - Total Petroleum Hydrocarbons

ft - feet

(CS) - Confirmation Sample

Table 2
Devon Energy Production Company, LP
Sneaky Snake 24 Federal Com #004H
Lea County, New Mexico

Sample ID	Date	Depth (ft)	TPH (mg/kg)				Benzene (mg/kg)	Toluene (mg/kg)	Ethlybenzene (mg/kg)	Xylene (mg/kg)	Total BTEX (mg/kg)	Chloride (mg/kg)
			GRO	DRO	MRO	Total						
SW-1	6/10/2024	6'	<10.0	<10.0	<10.0	<10.0	<0.050	<0.050	<0.050	<0.150	<0.300	160
SW-2	6/10/2024	6'	<10.0	<10.0	<10.0	<10.0	<0.050	<0.050	<0.050	<0.150	<0.300	160
SW-3	6/10/2024	6'	<10.0	<10.0	<10.0	<10.0	<0.050	<0.050	<0.050	<0.150	<0.300	160
SW-4	6/10/2024	6'	<10.0	<10.0	<10.0	<10.0	<0.050	<0.050	<0.050	<0.150	<0.300	160
SW-5	6/10/2024	6'	<10.0	<10.0	<10.0	<10.0	<0.050	<0.050	<0.050	<0.150	<0.300	128
SW-6	6/10/2024	6'	<10.0	<10.0	<10.0	<10.0	<0.050	<0.050	<0.050	<0.150	<0.300	128
SW-7	6/10/2024	6'	<10.0	<10.0	<10.0	<10.0	<0.050	<0.050	<0.050	<0.150	<0.300	144
SW-8	6/13/2024	2.5'	<10.0	<10.0	<10.0	<10.0	<0.050	<0.050	<0.050	<0.150	<0.300	160
SW-9	6/13/2024	2.5'	<10.0	11.0	<10.0	11.0	<0.050	<0.050	<0.050	<0.150	<0.300	160
SW-10	6/13/2024	2.5'	<10.0	<10.0	<10.0	<10.0	<0.050	<0.050	<0.050	<0.150	<0.300	144
SW-11	6/13/2024	2.5'	<10.0	<10.0	<10.0	<10.0	<0.050	<0.050	<0.050	<0.150	<0.300	160
Regulatory Criteria^A						100 mg/kg	10 mg/kg				50 mg/kg	600 mg/kg

(-) Not Analyzed

^A – Table 1 - 19.15.29 NMAC

mg/kg - milligram per kilogram

TPH - Total Petroleum Hydrocarbons

ft - feet

(SW) - Sidewall Sample

APPENDIX B

CARMONA RESOURCES



PHOTOGRAPHIC LOG

Devon Energy Production Company, LP

Photograph No. 1

Facility: Sneaky Snake 24 Federal Com #004H

County: Lea County, New Mexico

Description:

View Northwest, area of CS-1 through CS-11.

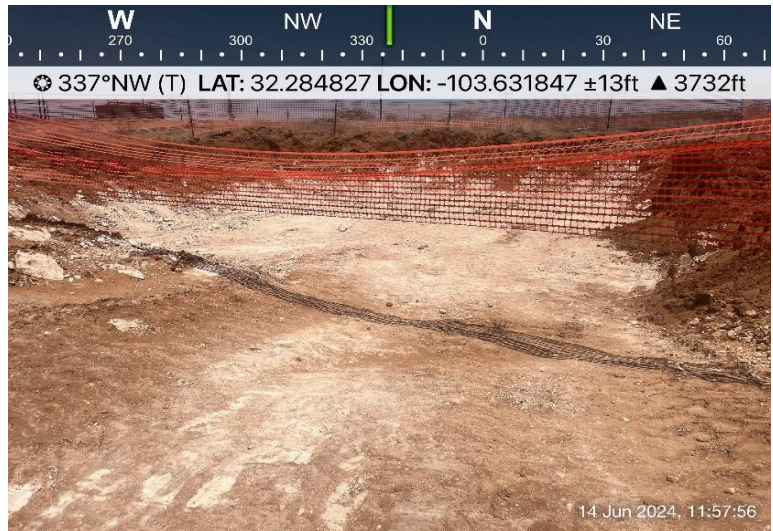

Photograph No. 2

Facility: Sneaky Snake 24 Federal Com #004H

County: Lea County, New Mexico

Description:

View Northeast, area of CS-12 through CS-21.



Photograph No. 3

Facility: Sneaky Snake 24 Federal Com #004H

County: Lea County, New Mexico

Description:

View Northeast, area of CS-12 through CS-21.



PHOTOGRAPHIC LOG

Devon Energy Production Company, LP

Photograph No. 4

Facility: Sneaky Snake 24 Federal Com
#004H

County: Lea County, New Mexico

Description:

View East, area of CS-1 through CS-14.



Photograph No. 5

Facility: Sneaky Snake 24 Federal Com
#004H

County: Lea County, New Mexico

Description:

View Southwest, area of CS-12 through CS-14 and CS-17.



Photograph No. 6

Facility: Sneaky Snake 24 Federal Com
#004H

County: Lea County, New Mexico

Description:

BLM Seed Mixture #2.

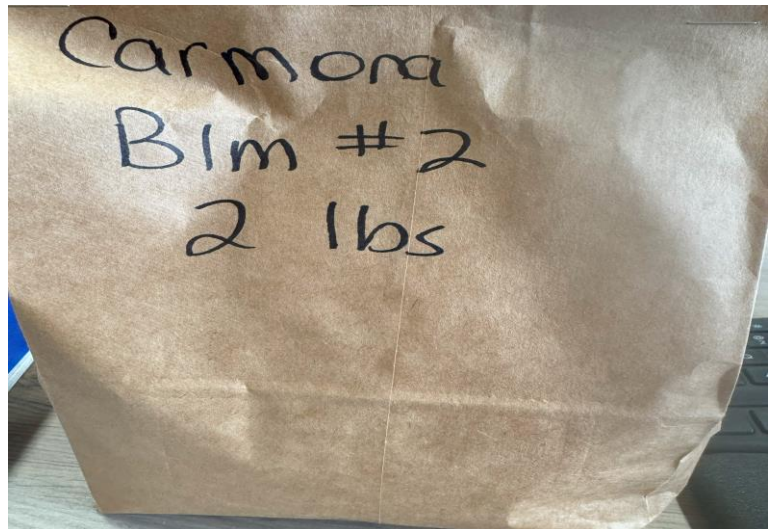

PHOTOGRAPHIC LOG

Devon Energy Production Company, LP

Photograph No. 7

Facility: Sneaky Snake 24 Federal Com #004H

County: Lea County, New Mexico

Description:

View Northwest, area of hand broadcasting and reclamation.

**Photograph No. 8**

Facility: Sneaky Snake 24 Federal Com #004H

County: Lea County, New Mexico

Description:

View Northwest, area of hand broadcasting and reclamation.

**Photograph No. 9**

Facility: Sneaky Snake 24 Federal Com #004H

County: Lea County, New Mexico

Description:

View Northeast, area of hand broadcasting and reclamation.



APPENDIX C

CARMONA RESOURCES



District I
1625 N. French Dr., Hobbs, NM 88240
Phone:(575) 393-6161 Fax:(575) 393-0720

District II
811 S. First St., Artesia, NM 88210
Phone:(575) 748-1283 Fax:(575) 748-9720

District III
1000 Rio Brazos Rd., Aztec, NM 87410
Phone:(505) 334-6178 Fax:(505) 334-6170

District IV
1220 S. St Francis Dr., Santa Fe, NM 87505
Phone:(505) 476-3470 Fax:(505) 476-3462

State of New Mexico
Energy, Minerals and Natural Resources
Oil Conservation Division
1220 S. St Francis Dr.
Santa Fe, NM 87505

QUESTIONS

Action 309013

QUESTIONS

Operator: DEVON ENERGY PRODUCTION COMPANY, LP 333 West Sheridan Ave. Oklahoma City, OK 73102	OGRID: 6137
	Action Number: 309013
	Action Type: [NOTIFY] Notification Of Release (NOR)

QUESTIONS

Location of Release Source	
Please answer all the questions in this group.	
Site Name	SNEAKY SNAKE 24 FEDERAL COM #004H
Date Release Discovered	01/27/2024
Surface Owner	Federal

Incident Details	
Please answer all the questions in this group.	
Incident Type	Release Other
Did this release result in a fire or is the result of a fire	No
Did this release result in any injuries	No
Has this release reached or does it have a reasonable probability of reaching a watercourse	No
Has this release endangered or does it have a reasonable probability of endangering public health	No
Has this release substantially damaged or will it substantially damage property or the environment	No
Is this release of a volume that is or may with reasonable probability be detrimental to fresh water	No

Nature and Volume of Release	
Material(s) released, please answer all that apply below. Any calculations or specific justifications for the volumes provided should be attached to the follow-up C-141 submission.	
Crude Oil Released (bbls) Details	Not answered.
Produced Water Released (bbls) Details	Cause: Equipment Failure Pipeline (Any) Produced Water Released: 117 BBL Recovered: 102 BBL Lost: 15 BBL.
Is the concentration of chloride in the produced water >10,000 mg/l	No
Condensate Released (bbls) Details	Not answered.
Natural Gas Vented (Mcf) Details	Not answered.
Natural Gas Flared (Mcf) Details	Not answered.
Other Released Details	Not answered.
Are there additional details for the questions above (i.e. any answer containing Other, Specify, Unknown, and/or Fire, or any negative lost amounts)	117 bls of water was spilled because when testing a line to fill a tank, it was discovered that a line was broken. fluids flowed from the broken line. when discovered it was leaking, the operations was stopped. 102 bbls recovered 117 bbls on pad and offsite. water was fresh water mixed with produced water.

District I
1625 N. French Dr., Hobbs, NM 88240
Phone:(575) 393-6161 Fax:(575) 393-0720

District II
811 S. First St., Artesia, NM 88210
Phone:(575) 748-1283 Fax:(575) 748-9720

District III
1000 Rio Brazos Rd., Aztec, NM 87410
Phone:(505) 334-6178 Fax:(505) 334-6170

District IV
1220 S. St Francis Dr., Santa Fe, NM 87505
Phone:(505) 476-3470 Fax:(505) 476-3462

State of New Mexico
Energy, Minerals and Natural Resources
Oil Conservation Division
1220 S. St Francis Dr.
Santa Fe, NM 87505

QUESTIONS, Page 2

Action 309013

QUESTIONS (continued)

Operator: DEVON ENERGY PRODUCTION COMPANY, LP 333 West Sheridan Ave. Oklahoma City, OK 73102	OGRID: 6137
	Action Number: 309013
	Action Type: [NOTIFY] Notification Of Release (NOR)

QUESTIONS

Nature and Volume of Release (continued)	
Is this a gas only submission (i.e. only significant Mcf values reported)	No, according to supplied volumes this does not appear to be a "gas only" report.
Was this a major release as defined by Subsection A of 19.15.29.7 NMAC	Yes
Reasons why this would be considered a submission for a notification of a major release	From paragraph A. "Major release" determine using: (1) an unauthorized release of a volume, excluding gases, of 25 barrels or more.
With the implementation of the 19.15.27 NMAC (05/25/2021), venting and/or flaring of natural gas (i.e. gas only) are to be submitted on the C-129 form.	

Initial Response	
The responsible party must undertake the following actions immediately unless they could create a safety hazard that would result in injury.	
The source of the release has been stopped	True
The impacted area has been secured to protect human health and the environment	True
Released materials have been contained via the use of berms or dikes, absorbent pads, or other containment devices	True
All free liquids and recoverable materials have been removed and managed appropriately	True
If all the actions described above have not been undertaken, explain why	Not answered.
Per Paragraph 4 of Subsection B of 19.15.29.8 NMAC the responsible party may commence remediation immediately after discovery of a release. If remediation has begun, please prepare and attach a narrative of actions to date in the follow-up C-141 submission. If remedial efforts have been successfully completed or if the release occurred within a lined containment area (see 19.15.29.11(A)(5)(a) NMAC), please prepare and attach all information needed for closure evaluation in the follow-up C-141 submission.	

District I
1625 N. French Dr., Hobbs, NM 88240
Phone:(575) 393-6161 Fax:(575) 393-0720
District II
811 S. First St., Artesia, NM 88210
Phone:(575) 748-1283 Fax:(575) 748-9720
District III
1000 Rio Brazos Rd., Aztec, NM 87410
Phone:(505) 334-6178 Fax:(505) 334-6170
District IV
1220 S. St Francis Dr., Santa Fe, NM 87505
Phone:(505) 476-3470 Fax:(505) 476-3462

State of New Mexico
Energy, Minerals and Natural Resources
Oil Conservation Division
1220 S. St Francis Dr.
Santa Fe, NM 87505

ACKNOWLEDGMENTS

Action 309013

ACKNOWLEDGMENTS

Operator: DEVON ENERGY PRODUCTION COMPANY, LP 333 West Sheridan Ave. Oklahoma City, OK 73102	OGRID: 6137
	Action Number: 309013
	Action Type: [NOTIFY] Notification Of Release (NOR)

ACKNOWLEDGMENTS

<input checked="" type="checkbox"/>	I acknowledge that I am authorized to submit notification of a release on behalf of my operator.
<input checked="" type="checkbox"/>	I acknowledge that upon submitting this application, I will be creating a new incident file (assigned to my operator) to track the notification(s) and corrective action(s) for a release, pursuant to NMAC 19.15.29.
<input checked="" type="checkbox"/>	I acknowledge that creating a new incident file will require my operator to file subsequent submission(s) of form "C-141, Application for administrative approval of a release notification and corrective action", pursuant to NMAC 19.15.29.
<input checked="" type="checkbox"/>	I hereby certify that the information given above is true and complete to the best of my knowledge and understand that pursuant to OCD rules and regulations all operators are required to report and/or file certain release notifications and perform corrective actions for releases which may endanger public health or the environment.
<input checked="" type="checkbox"/>	I acknowledge the fact that the acceptance of a C-141 report by the OCD does not relieve the operator of liability should their operations have failed to adequately investigate and remediate contamination that pose a threat to groundwater, surface water, human health or the environment.
<input checked="" type="checkbox"/>	I acknowledge the fact that, in addition, OCD acceptance of a C-141 report does not relieve the operator of responsibility for compliance with any other federal, state, or local laws and/or regulations.

District I
1625 N. French Dr., Hobbs, NM 88240
Phone:(575) 393-6161 Fax:(575) 393-0720
District II
811 S. First St., Artesia, NM 88210
Phone:(575) 748-1283 Fax:(575) 748-9720
District III
1000 Rio Brazos Rd., Aztec, NM 87410
Phone:(505) 334-6178 Fax:(505) 334-6170
District IV
1220 S. St Francis Dr., Santa Fe, NM 87505
Phone:(505) 476-3470 Fax:(505) 476-3462

State of New Mexico
Energy, Minerals and Natural Resources
Oil Conservation Division
1220 S. St Francis Dr.
Santa Fe, NM 87505

CONDITIONS

Action 309013

CONDITIONS

Operator: DEVON ENERGY PRODUCTION COMPANY, LP 333 West Sheridan Ave. Oklahoma City, OK 73102	OGRID: 6137
	Action Number: 309013
	Action Type: [NOTIFY] Notification Of Release (NOR)

CONDITIONS

Created By	Condition	Condition Date
wdale	When submitting future reports regarding this release, please submit the calculations used or specific justification for the volumes reported on the initial C-141.	1/30/2024

District I

1625 N. French Dr., Hobbs, NM 88240
Phone:(575) 393-6161 Fax:(575) 393-0720

District II

811 S. First St., Artesia, NM 88210
Phone:(575) 748-1283 Fax:(575) 748-9720

District III

1000 Rio Brazos Rd., Aztec, NM 87410
Phone:(505) 334-6178 Fax:(505) 334-6170

District IV

1220 S. St Francis Dr., Santa Fe, NM 87505
Phone:(505) 476-3470 Fax:(505) 476-3462

State of New Mexico
Energy, Minerals and Natural Resources
Oil Conservation Division
1220 S. St Francis Dr.
Santa Fe, NM 87505

QUESTIONS

Action 351119

QUESTIONS

Operator: DEVON ENERGY PRODUCTION COMPANY, LP 333 West Sheridan Ave. Oklahoma City, OK 73102	OGRID: 6137
	Action Number: 351119
	Action Type: [NOTIFY] Notification Of Sampling (C-141N)

QUESTIONS

Prerequisites	
Incident ID (n#)	nAPP2403055120
Incident Name	NAPP2403055120 SNEAKY SNAKE 24 FEDERAL COM #004H @ 30-025-47467
Incident Type	Release Other
Incident Status	Initial C-141 Approved
Incident Well	[30-025-47467] SNEAKY SNAKE 24 FEDERAL COM #004H

Location of Release Source	
Site Name	SNEAKY SNAKE 24 FEDERAL COM #004H
Date Release Discovered	01/27/2024
Surface Owner	Federal

Sampling Event General Information	
Please answer all the questions in this group.	
What is the sampling surface area in square feet	1,494
What is the estimated number of samples that will be gathered	18
Sampling date pursuant to Subparagraph (a) of Paragraph (1) of Subsection D of 19.15.29.12 NMAC	06/10/2024
Time sampling will commence	09:00 AM
Please provide any information necessary for observers to contact samplers	Devin Dominguez (432) 701- 5475
Please provide any information necessary for navigation to sampling site	32.283609, -103.631862

District I
1625 N. French Dr., Hobbs, NM 88240
Phone:(575) 393-6161 Fax:(575) 393-0720
District II
811 S. First St., Artesia, NM 88210
Phone:(575) 748-1283 Fax:(575) 748-9720
District III
1000 Rio Brazos Rd., Aztec, NM 87410
Phone:(505) 334-6178 Fax:(505) 334-6170
District IV
1220 S. St Francis Dr., Santa Fe, NM 87505
Phone:(505) 476-3470 Fax:(505) 476-3462

State of New Mexico
Energy, Minerals and Natural Resources
Oil Conservation Division
1220 S. St Francis Dr.
Santa Fe, NM 87505

CONDITIONS

Action 351119

CONDITIONS

Operator: DEVON ENERGY PRODUCTION COMPANY, LP 333 West Sheridan Ave. Oklahoma City, OK 73102	OGRID: 6137
	Action Number: 351119
	Action Type: [NOTIFY] Notification Of Sampling (C-141N)

CONDITIONS

Created By	Condition	Condition Date
wdale	Failure to notify the OCD of sampling events including any changes in date/time per the requirements of 19.15.29.12.D.(1).(a) NMAC, may result in the remediation closure samples not being accepted.	6/5/2024

District I
1625 N. French Dr., Hobbs, NM 88240
Phone:(575) 393-6161 Fax:(575) 393-0720
District II
811 S. First St., Artesia, NM 88210
Phone:(575) 748-1283 Fax:(575) 748-9720
District III
1000 Rio Brazos Rd., Aztec, NM 87410
Phone:(505) 334-6178 Fax:(505) 334-6170
District IV
1220 S. St Francis Dr., Santa Fe, NM 87505
Phone:(505) 476-3470 Fax:(505) 476-3462

State of New Mexico
Energy, Minerals and Natural Resources
Oil Conservation Division
1220 S. St Francis Dr.
Santa Fe, NM 87505

QUESTIONS

Action 352685

QUESTIONS

Operator: DEVON ENERGY PRODUCTION COMPANY, LP 333 West Sheridan Ave. Oklahoma City, OK 73102	OGRID: 6137
	Action Number: 352685
	Action Type: [NOTIFY] Notification Of Sampling (C-141N)

QUESTIONS

Prerequisites	
Incident ID (n#)	nAPP2403055120
Incident Name	NAPP2403055120 SNEAKY SNAKE 24 FEDERAL COM #004H @ 30-025-47467
Incident Type	Release Other
Incident Status	Initial C-141 Approved
Incident Well	[30-025-47467] SNEAKY SNAKE 24 FEDERAL COM #004H

Location of Release Source	
Site Name	SNEAKY SNAKE 24 FEDERAL COM #004H
Date Release Discovered	01/27/2024
Surface Owner	Federal

Sampling Event General Information	
Please answer all the questions in this group.	
What is the sampling surface area in square feet	2,025
What is the estimated number of samples that will be gathered	16
Sampling date pursuant to Subparagraph (a) of Paragraph (1) of Subsection D of 19.15.29.12 NMAC	06/13/2024
Time sampling will commence	09:00 AM
Please provide any information necessary for observers to contact samplers	Devin Dominguez (432) 701- 5475
Please provide any information necessary for navigation to sampling site	32.283609, -103.631862

District I
1625 N. French Dr., Hobbs, NM 88240
Phone:(575) 393-6161 Fax:(575) 393-0720
District II
811 S. First St., Artesia, NM 88210
Phone:(575) 748-1283 Fax:(575) 748-9720
District III
1000 Rio Brazos Rd., Aztec, NM 87410
Phone:(505) 334-6178 Fax:(505) 334-6170
District IV
1220 S. St Francis Dr., Santa Fe, NM 87505
Phone:(505) 476-3470 Fax:(505) 476-3462

State of New Mexico
Energy, Minerals and Natural Resources
Oil Conservation Division
1220 S. St Francis Dr.
Santa Fe, NM 87505

CONDITIONS

Action 352685

CONDITIONS

Operator: DEVON ENERGY PRODUCTION COMPANY, LP 333 West Sheridan Ave. Oklahoma City, OK 73102	OGRID: 6137
	Action Number: 352685
	Action Type: [NOTIFY] Notification Of Sampling (C-141N)

CONDITIONS

Created By	Condition	Condition Date
wdale	Failure to notify the OCD of sampling events including any changes in date/time per the requirements of 19.15.29.12.D.(1).(a) NMAC, may result in the remediation closure samples not being accepted.	6/10/2024

APPENDIX D

CARMONA RESOURCES



Nearest water well

Devon Energy

Legend

- 0.50 Mile Radius
- 1.08 Miles
- 1.25 Miles
- 1.29 Miles
- 1.36 Miles
- Groundwater Determination Bore
- NMSEO Water Well
- SNEAKY SNAKE 24 FEDERAL COM #004H (01.27.2024)
- USGS Water Well

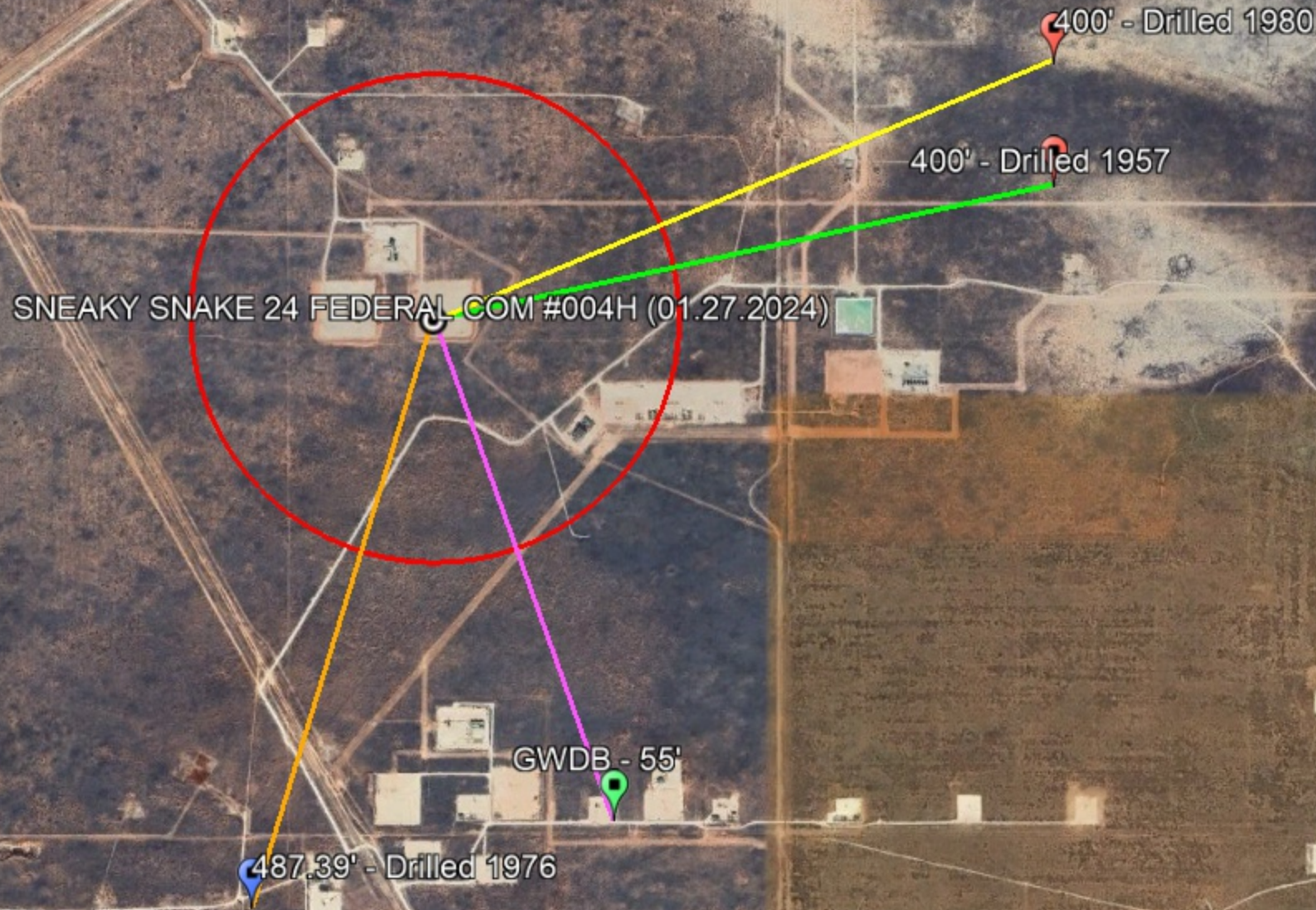

Low Karst

Devon Energy

Legend

- Low
- SNEAKY SNAKE 24 FEDERAL COM #004H (01.27.2024)

SNEAKY SNAKE 24 FEDERAL COM #004H (01.27.2024)





New Mexico Office of the State Engineer

Water Column/Average Depth to Water

(A CLW##### in the POD suffix indicates the POD has been replaced & no longer serves a water right file.)

(R=POD has been replaced,
O=orphaned,
C=the file is closed)

(quarters are 1=NW 2=NE 3=SW 4=SE)

(quarters are smallest to largest)

(NAD83 UTM in meters)

(In feet)

POD Number	POD Sub-Code	basin	County	Q 64	Q 16	Q 4	Sec	Tws	Rng	X	Y	Distance	Depth Well	Depth Water	Water Column
C 02276	CUB	LE		3	1	4	19	23S	33E	630848	3573154*	2064	650	400	250
C 02275	CUB	LE		3	3	2	19	23S	33E	630843	3573557*	2183	650	400	250
C 04551 POD1	CUB	LE		4	4	3	31	23S	33E	630671	3569556	3643			
C 02277	CUB	LE		2	3	4	20	23S	33E	632663	3572970*	3838	550	400	150
C 02216	CUB	LE		2	2	4	21	23S	32E	625035	3573261*	3839	585	400	185

Average Depth to Water: **400 feet**

Minimum Depth: **400 feet**

Maximum Depth: **400 feet**

Record Count: 5

UTM NAD83 Radius Search (in meters):

Easting (X): 628833.77

Northing (Y): 3572702.95

Radius: 4000

*UTM location was derived from PLSS - see Help

The data is furnished by the NMOSE/ISC and is accepted by the recipient with the expressed understanding that the OSE/ISC make no warranties, expressed or implied, concerning the accuracy, completeness, reliability, usability, or suitability for any particular purpose of the data.

2/19/24 2:49 PM

Page 1 of 1

WATER COLUMN/ AVERAGE
DEPTH TO WATER



Project Name :	Cimarex - Triste Draw 25 ROW	Date :	Wednesday, October 27th, 2021
Project No. :	214707	Sampler :	Nick Hart
Location :	Lea Co, New Mexico	Driller :	Scarborough Drilling
Coordinates :	32.269008°, -103.625727°	Method :	Air Rotary
Elevation :	3,625'		

Depth (ft.)	WL	Soil Description	Lithology	Depth (ft.)	WL	Soil Description	Lithology
0		(0') - Yellowish orange, coarse-grained loose sand and white caliche gravel in equal amounts. (SP). Dry		50		(50') - Yellowish orange, loose alluvial sand and gravel. Pebble size chert fragments. Chert is white to medium gray, angular to subrounded. >50% fine grained sand w/ 20% chert. (SW) Dry	
5		(3') - Reddish brown, coarse-grained to fine-grained, angular to rounded loose sand (SM). Dry		55		(55') - GWDB terminated @ 11:00 (MT) to a TD of 55' bgs	
10				60			
15		(15') - Yellowish orange, alluvial sand and gravelk. Well-graded fine-grained sand with <10% cobble sized white caliche (SW). Dry		65			
20				70			
25				75			
30				80			
35				85			
40				90			
45		(45') - Yellowish orange, rounded to angular loose sand with <10% caliche gravel. (SW) Dry		95			
50				105			

Comments : Total Depth 55' bgs
Drilling Terminated @ 11:00 MT No groundwater present

Check for presence of groundwater on 11/01/2021



USGS Home
Contact USGS
Search USGS

National Water Information System: Web Interface

USGS Water Resources

Data Category:
Groundwater

Geographic Area:
New Mexico

GO

Click to hideNews Bulletins

- Explore the *NEW* [USGS National Water Dashboard](#) interactive map to access real-time water data from over 13,500 stations nationwide.
- [Full News](#) 

Groundwater levels for New Mexico

Click to hide state-specific text

 Important: [Next Generation Monitoring Location Page](#)

Search Results -- 1 sites found

Agency code = usgs
site_no list =

- 321555103381501

Minimum number of levels = 1
[Save file of selected sites](#) to local disk for future upload

USGS 321555103381501 23S.32E.35.224111

Lea County, New Mexico
Latitude 32°15'59.0", Longitude 103°38'17.6" NAD83
Land-surface elevation 3,678.00 feet above NGVD29
The depth of the well is 700 feet below land surface.
This well is completed in the Other aquifers (N9999OTHER) national aquifer.
This well is completed in the Santa Rosa Sandstone (231SNRS) local aquifer.

Output formats

Table of data
Tab-separated data
Graph of data
Reselect period

Date	Time	? Water-level date-time accuracy	? Parameter code	Water level, feet below land surface	Water level, feet above specific vertical datum	Referenced vertical datum	? Status	? Method of measurement	? Measuring agency	? Source of measurement
1976-12-08			D	62610	3190.61	NGVD29	P	Z		
1976-12-08			D	62611	3192.34	NAVD88	P	Z		
1976-12-08			D	72019	487.39		P	Z		

Explanation

Section	Code	Description
Water-level date-time accuracy	D	Date is accurate to the Day
Parameter code	62610	Groundwater level above NGVD 1929, feet
Parameter code	62611	Groundwater level above NAVD 1988, feet
Parameter code	72019	Depth to water level, feet below land surface
Referenced vertical datum	NAVD88	North American Vertical Datum of 1988
Referenced vertical datum	NGVD29	National Geodetic Vertical Datum of 1929
Status	P	Pumping

Section	Code	Description
Method of measurement	Z	Other.
Measuring agency		Not determined
Source of measurement		Not determined
Water-level approval status	A	Approved for publication -- Processing and review completed.

[Questions or Comments](#)
[Automated retrievals](#)
[Help](#)
[Data Tips](#)
[Explanation of terms](#)
[Subscribe for system changes](#)
[News](#)

[Accessibility](#) [FOIA](#) [Privacy](#) [Policies and Notices](#)
[U.S. Department of the Interior](#) | [U.S. Geological Survey](#)
Title: Groundwater for New Mexico: Water Levels
URL: [https://nwis.waterdata.usgs.gov/nm/nwis/gwlevels?](https://nwis.waterdata.usgs.gov/nm/nwis/gwlevels?site_no=321555103381501&agency_cd=USGS&format=html)



Page Contact Information: [New Mexico Water Data Maintainer](#)
Page Last Modified: 2024-02-19 16:53:42 EST
0.29 0.25 nadww01



New Mexico Office of the State Engineer

Point of Diversion Summary

(quarters are 1=NW 2=NE 3=SW 4=SE)

(quarters are smallest to largest)

(NAD83 UTM in meters)

Well Tag	POD Number	Q64	Q16	Q4	Sec	Tws	Rng	X	Y
C	02275	3	3	2	19	23S	33E	630843	3573557*

x

Driller License:	Driller Company:
Driller Name: ABBOTT BROTHERS	
Drill Start Date:	Drill Finish Date: 12/31/1980 Plug Date:
Log File Date:	PCW Rcv Date: Source: Shallow
Pump Type:	Pipe Discharge Size: Estimated Yield: 40 GPM
Casing Size: 8.63	Depth Well: 650 feet Depth Water: 400 feet

x

Meter Number: 514	Meter Make: MASTER METER
Meter Serial Number: 1527874	Meter Multiplier: 10.0000
Number of Dials: 6	Meter Type: Diversion
Unit of Measure: Gallons	Return Flow Percent:
Usage Multiplier:	Reading Frequency: Quarterly

x

Meter Readings (in Acre-Feet)

Read Date	Year	Mtr Reading	Flag	Rdr	Comment	Mtr Amount Online
02/28/1999	1999	260142	A	ms		0
04/15/1999	1999	294352	A	ms		1.050
07/18/1999	1999	320962	A	ms		0.817
11/28/1999	1999	367317	A	ms		1.423
04/06/2000	2000	413837	A	mb		1.428
08/16/2000	2000	474649	A	mb		1.866
09/15/2000	2000	485983	A	RPT		0.348
01/19/2001	2000	530107	A	RPT		1.354
04/27/2001	2001	569967	A	RPT		1.223
07/16/2001	2001	620178	A	ms		1.541
01/12/2002	2002	652573	A	tg		0.994
04/13/2002	2002	662745	A	RPT		0.312
07/12/2002	2002	674878	A	rm		0.372
01/01/2003	2002	714899	A	ms		1.228
07/11/2003	2003	751760	A	ms		1.131
10/01/2003	2003	778772	A	ab		0.829
01/08/2004	2003	802123	A	ab		0.717
04/07/2004	2004	821801	A	RPT		0.604
07/15/2004	2004	836507	A	RPT		0.451
10/12/2004	2004	844068	A	RPT		0.232
01/26/2005	2004	877058	A	RPT		1.012
04/15/2005	2005	889933	A	RPT		0.395
08/03/2005	2005	891339	A	RPT		0.043
10/31/2005	2005	927761	A	RPT		1.118
01/31/2006	2005	941723	A	RPT		0.428

04/20/2006	2006	966263	A	RPT	0.753
07/19/2006	2006	9421	R	tw Meter Rollover	1.324
11/27/2006	2006	90114	A	RPT	2.476
04/16/2007	2007	124935	A	tw	1.069
07/13/2007	2007	148838	A	tw	0.734
11/03/2007	2007	189325	A	RPT	1.243
04/15/2008	2008	230341	A	RPT	1.259
07/11/2008	2008	273176	A	RPT	1.315
01/08/2009	2008	375616	A	RPT	3.144
05/07/2009	2009	432782	A	RPT	1.754
07/06/2009	2009	465558	A	RPT	1.006
11/02/2009	2009	537994	A	tw	2.223
05/13/2010	2010	592265	A	RPT	1.666
08/23/2010	2010	598613	A	RPT	0.195
11/09/2010	2010	598791	A	RPT	0.005
02/13/2011	2011	599215	A	RPT	0.013
07/12/2011	2011	607344	A	RPT	0.249
01/10/2012	2012	608458	A	RPT	0.034
04/15/2012	2012	608566	A	RPT	0.003
03/20/2013	2012	608566	A	RPT	0
07/18/2013	2013	608566	A	RPT	0
07/22/2019	2019	896990	A	RPT	8.851
04/01/2020	2020	120850	R	RPT Meter Rollover	6.870

**YTD Meter Amounts:		
Year	Amount	
1999	3.290	
2000	4.996	
2001	2.764	
2002	2.906	
2003	2.677	
2004	2.299	
2005	1.984	
2006	4.553	
2007	3.046	
2008	5.718	
2009	4.983	
2010	1.866	
2011	0.262	
2012	0.037	
2013	0	
2019	8.851	
2020	6.870	

*UTM location was derived from PLSS - see Help

The data is furnished by the NMOSE/ISC and is accepted by the recipient with the expressed understanding that the OSE/ISC make no warranties, expressed or implied, concerning the accuracy, completeness, reliability, usability, or suitability for any particular purpose of the data.

2/19/24 2:52 PM

POINT OF DIVERSION SUMMARY



New Mexico Office of the State Engineer

Point of Diversion Summary

		(quarters are 1=NW 2=NE 3=SW 4=SE)						(NAD83 UTM in meters)	
		(quarters are smallest to largest)							
Well Tag	POD Number	Q64	Q16	Q4	Sec	Tws	Rng	X	Y
	C 02276	3	1	4	19	23S	33E	630848	3573154* 

Driller License:		Driller Company:							
Driller Name:		ABBOTT BROTHERS							
Drill Start Date:		Drill Finish Date:		12/31/1957		Plug Date:			
Log File Date:		PCW Rcv Date:				Source:		Shallow	
Pump Type:		Pipe Discharge Size:				Estimated Yield:		40 GPM	
Casing Size:		8.63		Depth Well:		650 feet		Depth Water:	
								400 feet	

Meter Number:	515	Meter Make:	MASTER METER
Meter Serial Number:	152782	Meter Multiplier:	10.0000
Number of Dials:	6	Meter Type:	Diversion
Unit of Measure:	Gallons	Return Flow Percent:	
Usage Multiplier:		Reading Frequency:	Quarterly

Meter Readings (in Acre-Feet)

Read Date	Year	Mtr Reading	Flag	Rdr	Comment	Mtr Amount Online
02/27/1999	1999	838142	A	ms		0
04/15/1999	1999	849194	A	ms		0.339
07/18/1999	1999	852511	A	ms		0.102
11/28/1999	1999	880506	A	ms		0.859
04/06/2000	2000	880525	A	mb		0.001
08/16/2000	2000	0	A	mb		0
08/16/2000	2000	3713	A	mb		0.114
09/15/2000	2000	34387	A	RPT		0.941
01/19/2001	2000	147434	A	RPT		3.469
04/27/2001	2001	250085	A	RPT		3.150
07/16/2001	2001	328518	A	ms		2.407
01/12/2002	2002	389056	A	tg		1.858
04/13/2002	2002	408878	A	RPT		0.608
07/12/2002	2002	440120	A	rm		0.959
01/01/2003	2002	505416	A	ms		2.004
04/28/2003	2003	536552	A	ms		0.956
07/11/2003	2003	693927	A	RPT		4.830
10/16/2003	2003	693927	A	ab		0
01/08/2004	2003	693927	A	ab		0
04/07/2004	2004	695806	A	RPT		0.058
07/15/2004	2004	723969	A	RPT		0.864
10/12/2004	2004	739108	A	RPT		0.465
01/26/2005	2004	788665	A	RPT		1.521
04/15/2005	2005	814297	A	RPT		0.787
08/03/2005	2005	846601	A	RPT		0.991

10/31/2005	2005	856320	A	RPT	0.298
01/31/2006	2005	866374	A	RPT	0.309
04/20/2006	2006	874208	A	RPT	0.240
07/19/2006	2006	889314	A	tw	0.464
11/27/2006	2006	917719	A	RPT	0.872
04/16/2007	2007	929550	A	RPT	0.363
07/13/2007	2007	936082	A	RPT	0.200
11/03/2007	2007	942871	A	RPT	0.208
04/15/2008	2008	944140	A	RPT	0.039
07/11/2008	2008	944909	A	RPT	0.024
01/08/2009	2008	964144	A	RPT	0.590
05/07/2009	2009	976275	A	RPT	0.372
07/06/2009	2009	984911	A	RPT	0.265
11/12/2009	2009	106368	R	tw Meter Rollover	3.727
05/13/2010	2010	257600	A	RPT	4.641
08/23/2010	2010	315189	A	RPT	1.767
11/09/2010	2010	317933	A	RPT	0.084
02/13/2011	2011	373250	A	RPT	1.698
07/12/2011	2011	468021	A	RPT	2.908
01/10/2012	2012	570894	A	RPT	3.157
04/15/2012	2012	671162	A	RPT	3.077
03/20/2013	2012	783611	A	RPT	3.451
07/18/2013	2013	842234	A	RPT	1.799
07/22/2019	2019	977178	A	RPT	4.141
04/01/2020	2020	977178	A	RPT	0

x		
**YTD Meter Amounts:	Year	Amount
	1999	1.300
	2000	4.525
	2001	5.557
	2002	5.429
	2003	5.786
	2004	2.908
	2005	2.385
	2006	1.576
	2007	0.771
	2008	0.653
	2009	4.364
	2010	6.492
	2011	4.606
	2012	9.685
	2013	1.799
	2019	4.141
	2020	0

*UTM location was derived from PLSS - see Help

The data is furnished by the NMOSE/ISC and is accepted by the recipient with the expressed understanding that the OSE/ISC make no warranties, expressed or implied, concerning the accuracy, completeness, reliability, usability, or suitability for any particular purpose of the data.

2/19/24 2:51 PM

POINT OF DIVERSION SUMMARY

FEMA National Flood Hazard Layer (NFHL)



Bureau of Land Management, Texas Parks & Wildlife, Esri, HERE, Garmin, INCREMENT P, Intermap, USGS, METI/NASA, EPA, USDA

SNEAKY SNAKE 24 FEDERAL COM #004H (01.27.2024)

2/19/2024, 3:48:51 PM

1:144,448

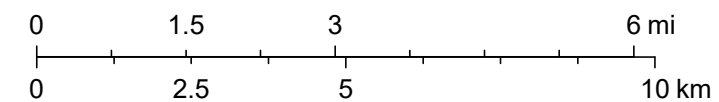

Esri, NASA, NGA, USGS, Texas Parks & Wildlife,
CONANP, Esri, TomTom, Garmin, SafeGraph,
GeoTechnologies, Inc, METI/NASA, USGS, EPA, NPS,
USDA, USFWS

APPENDIX E

CARMONA RESOURCES





PHONE (575) 393-2326 ° 101 E. MARLAND ° HOBBS, NM 88240

March 07, 2024

CONNER MOEHRING

CARMONA RESOURCES

310 W WALL ST, SUITE 500

MIDLAND, TX 79701

RE: SNEAKY SNAKE 24 FEDERAL COM #004H

Enclosed are the results of analyses for samples received by the laboratory on 03/04/24 11:40.

Cardinal Laboratories is accredited through Texas NELAP under certificate number T104704398-23-16. Accreditation applies to drinking water, non-potable water and solid and chemical materials. All accredited analytes are denoted by an asterisk (*). For a complete list of accredited analytes and matrices visit the TCEQ website at www.tceq.texas.gov/field/qa/lab_accred_certif.html.

Cardinal Laboratories is accredited through the State of Colorado Department of Public Health and Environment for:

Method EPA 552.2	Haloacetic Acids (HAA-5)
Method EPA 524.2	Total Trihalomethanes (TTHM)
Method EPA 524.4	Regulated VOCs (V1, V2, V3)

Accreditation applies to public drinking water matrices.

This report meets NELAP requirements and is made up of a cover page, analytical results, and a copy of the original chain-of-custody. If you have any questions concerning this report, please feel free to contact me.

Sincerely,

A handwritten signature in black ink that reads "Celey D. Keene". The signature is written in a cursive style with a large, stylized 'C' and 'K'.

Celey D. Keene

Lab Director/Quality Manager



PHONE (575) 393-2326 ° 101 E. MARLAND ° HOBBS, NM 88240

Analytical Results For:

CARMONA RESOURCES
 CONNER MOEHRING
 310 W WALL ST, SUITE 500
 MIDLAND TX, 79701
 Fax To:

Received:	03/04/2024	Sampling Date:	02/26/2024
Reported:	03/07/2024	Sampling Type:	Soil
Project Name:	SNEAKY SNAKE 24 FEDERAL COM #004	Sampling Condition:	Cool & Intact
Project Number:	2278 (01.27.24)	Sample Received By:	Tamara Oldaker
Project Location:	LEA COUNTY, NEW MEXICO		

Sample ID: S - 1 (0-1') (H241055-01)

BTX 8021B			mg/kg		Analyzed By: JH				
Analyte	Result	Reporting Limit	Analyzed	Method Blank	BS	% Recovery	True Value QC	RPD	Qualifier
Benzene*	<0.050	0.050	03/06/2024	ND	2.04	102	2.00	4.74	
Toluene*	<0.050	0.050	03/06/2024	ND	2.09	104	2.00	4.92	
Ethylbenzene*	<0.050	0.050	03/06/2024	ND	2.15	108	2.00	5.28	
Total Xylenes*	<0.150	0.150	03/06/2024	ND	6.38	106	6.00	5.49	
Total BTX	<0.300	0.300	03/06/2024	ND					

Surrogate: 4-Bromofluorobenzene (PID) 104 % 71.5-134

Chloride, SM4500Cl-B			mg/kg		Analyzed By: AC				
Analyte	Result	Reporting Limit	Analyzed	Method Blank	BS	% Recovery	True Value QC	RPD	Qualifier
Chloride	1010	16.0	03/07/2024	ND	448	112	400	3.64	

TPH 8015M			mg/kg		Analyzed By: MS				
Analyte	Result	Reporting Limit	Analyzed	Method Blank	BS	% Recovery	True Value QC	RPD	Qualifier
GRO C6-C10*	<10.0	10.0	03/06/2024	ND	202	101	200	9.48	
DRO >C10-C28*	<10.0	10.0	03/06/2024	ND	197	98.4	200	4.50	
EXT DRO >C28-C36	<10.0	10.0	03/06/2024	ND					

Surrogate: 1-Chlorooctane 79.2 % 48.2-134

Surrogate: 1-Chlorooctadecane 72.4 % 49.1-148

Cardinal Laboratories

*=Accredited Analyte

PLEASE NOTE: Liability and Damages. Cardinal's liability and client's exclusive remedy for any claim arising, whether based in contract or tort, shall be limited to the amount paid by client for analyses. All claims, including those for negligence and any other cause whatsoever shall be deemed waived unless made in writing and received by Cardinal within thirty (30) days after completion of the applicable service. In no event shall Cardinal be liable for incidental or consequential damages, including, without limitation, business interruptions, loss of use, or loss of profits incurred by client, its subsidiaries, affiliates or successors arising out of or related to the performance of the services hereunder by Cardinal, regardless of whether such claim is based upon any of the above stated reasons or otherwise. Results relate only to the samples identified above. This report shall not be reproduced except in full with written approval of Cardinal Laboratories.

Celey D. Keene, Lab Director/Quality Manager



PHONE (575) 393-2326 ° 101 E. MARLAND ° HOBBS, NM 88240

Analytical Results For:

CARMONA RESOURCES
 CONNER MOEHRING
 310 W WALL ST, SUITE 500
 MIDLAND TX, 79701
 Fax To:

Received:	03/04/2024	Sampling Date:	02/26/2024
Reported:	03/07/2024	Sampling Type:	Soil
Project Name:	SNEAKY SNAKE 24 FEDERAL COM #004F	Sampling Condition:	Cool & Intact
Project Number:	2278 (01.27.24)	Sample Received By:	Tamara Oldaker
Project Location:	LEA COUNTY, NEW MEXICO		

Sample ID: S - 1 (1.5') (H241055-02)

BTEx 8021B		mg/kg		Analyzed By: JH						
Analyte	Result	Reporting Limit	Analyzed	Method Blank	BS	% Recovery	True Value QC	RPD	Qualifier	
Benzene*	<0.050	0.050	03/06/2024	ND	2.04	102	2.00	4.74		
Toluene*	<0.050	0.050	03/06/2024	ND	2.09	104	2.00	4.92		
Ethylbenzene*	<0.050	0.050	03/06/2024	ND	2.15	108	2.00	5.28		
Total Xylenes*	<0.150	0.150	03/06/2024	ND	6.38	106	6.00	5.49		
Total BTEx	<0.300	0.300	03/06/2024	ND						

Surrogate: 4-Bromofluorobenzene (PID) 102 % 71.5-134

Chloride, SM4500CI-B		mg/kg		Analyzed By: AC						
Analyte	Result	Reporting Limit	Analyzed	Method Blank	BS	% Recovery	True Value QC	RPD	Qualifier	
Chloride	816	16.0	03/07/2024	ND	448	112	400	3.64		

TPH 8015M		mg/kg		Analyzed By: MS					
Analyte	Result	Reporting Limit	Analyzed	Method Blank	BS	% Recovery	True Value QC	RPD	Qualifier
GRO C6-C10*	<10.0	10.0	03/06/2024	ND	202	101	200	9.48	
DRO >C10-C28*	<10.0	10.0	03/06/2024	ND	197	98.4	200	4.50	
EXT DRO >C28-C36	<10.0	10.0	03/06/2024	ND					

Surrogate: 1-Chlorooctane 95.4 % 48.2-134

Surrogate: 1-Chlorooctadecane 86.4 % 49.1-148

Cardinal Laboratories

*=Accredited Analyte

PLEASE NOTE: Liability and Damages. Cardinal's liability and client's exclusive remedy for any claim arising, whether based in contract or tort, shall be limited to the amount paid by client for analyses. All claims, including those for negligence and any other cause whatsoever shall be deemed waived unless made in writing and received by Cardinal within thirty (30) days after completion of the applicable service. In no event shall Cardinal be liable for incidental or consequential damages, including, without limitation, business interruptions, loss of use, or loss of profits incurred by client, its subsidiaries, affiliates or successors arising out of or related to the performance of the services hereunder by Cardinal, regardless of whether such claim is based upon any of the above stated reasons or otherwise. Results relate only to the samples identified above. This report shall not be reproduced except in full with written approval of Cardinal Laboratories.

Celey D. Keene, Lab Director/Quality Manager



PHONE (575) 393-2326 ° 101 E. MARLAND ° HOBBS, NM 88240

Analytical Results For:

CARMONA RESOURCES
 CONNER MOEHRING
 310 W WALL ST, SUITE 500
 MIDLAND TX, 79701
 Fax To:

Received:	03/04/2024	Sampling Date:	02/26/2024
Reported:	03/07/2024	Sampling Type:	Soil
Project Name:	SNEAKY SNAKE 24 FEDERAL COM #004F	Sampling Condition:	Cool & Intact
Project Number:	2278 (01.27.24)	Sample Received By:	Tamara Oldaker
Project Location:	LEA COUNTY, NEW MEXICO		

Sample ID: S - 1 (2') (H241055-03)

BTEx 8021B		mg/kg		Analyzed By: JH					
Analyte	Result	Reporting Limit	Analyzed	Method Blank	BS	% Recovery	True Value QC	RPD	Qualifier
Benzene*	<0.050	0.050	03/06/2024	ND	2.04	102	2.00	4.74	
Toluene*	<0.050	0.050	03/06/2024	ND	2.09	104	2.00	4.92	
Ethylbenzene*	<0.050	0.050	03/06/2024	ND	2.15	108	2.00	5.28	
Total Xylenes*	<0.150	0.150	03/06/2024	ND	6.38	106	6.00	5.49	
Total BTEx	<0.300	0.300	03/06/2024	ND					

Surrogate: 4-Bromofluorobenzene (PID) 106 % 71.5-134

Chloride, SM4500CI-B		mg/kg		Analyzed By: AC						
Analyte	Result	Reporting Limit	Analyzed	Method Blank	BS	% Recovery	True Value QC	RPD	Qualifier	
Chloride	944	16.0	03/07/2024	ND	448	112	400	3.64		

TPH 8015M		mg/kg		Analyzed By: MS					
Analyte	Result	Reporting Limit	Analyzed	Method Blank	BS	% Recovery	True Value QC	RPD	Qualifier
GRO C6-C10*	<10.0	10.0	03/06/2024	ND	202	101	200	9.48	
DRO >C10-C28*	<10.0	10.0	03/06/2024	ND	197	98.4	200	4.50	
EXT DRO >C28-C36	<10.0	10.0	03/06/2024	ND					

Surrogate: 1-Chlorooctane 86.2 % 48.2-134

Surrogate: 1-Chlorooctadecane 77.1 % 49.1-148

Cardinal Laboratories

*=Accredited Analyte

PLEASE NOTE: Liability and Damages. Cardinal's liability and client's exclusive remedy for any claim arising, whether based in contract or tort, shall be limited to the amount paid by client for analyses. All claims, including those for negligence and any other cause whatsoever shall be deemed waived unless made in writing and received by Cardinal within thirty (30) days after completion of the applicable service. In no event shall Cardinal be liable for incidental or consequential damages, including, without limitation, business interruptions, loss of use, or loss of profits incurred by client, its subsidiaries, affiliates or successors arising out of or related to the performance of the services hereunder by Cardinal, regardless of whether such claim is based upon any of the above stated reasons or otherwise. Results relate only to the samples identified above. This report shall not be reproduced except in full with written approval of Cardinal Laboratories.

Celey D. Keene, Lab Director/Quality Manager



PHONE (575) 393-2326 ° 101 E. MARLAND ° HOBBS, NM 88240

Analytical Results For:

CARMONA RESOURCES
 CONNER MOEHRING
 310 W WALL ST, SUITE 500
 MIDLAND TX, 79701
 Fax To:

Received:	03/04/2024	Sampling Date:	02/26/2024
Reported:	03/07/2024	Sampling Type:	Soil
Project Name:	SNEAKY SNAKE 24 FEDERAL COM #004F	Sampling Condition:	Cool & Intact
Project Number:	2278 (01.27.24)	Sample Received By:	Tamara Oldaker
Project Location:	LEA COUNTY, NEW MEXICO		

Sample ID: S - 1 (3') (H241055-04)

BTEx 8021B		mg/kg		Analyzed By: JH					
Analyte	Result	Reporting Limit	Analyzed	Method Blank	BS	% Recovery	True Value QC	RPD	Qualifier
Benzene*	<0.050	0.050	03/06/2024	ND	2.04	102	2.00	4.74	
Toluene*	<0.050	0.050	03/06/2024	ND	2.09	104	2.00	4.92	
Ethylbenzene*	<0.050	0.050	03/06/2024	ND	2.15	108	2.00	5.28	
Total Xylenes*	<0.150	0.150	03/06/2024	ND	6.38	106	6.00	5.49	
Total BTEx	<0.300	0.300	03/06/2024	ND					

Surrogate: 4-Bromofluorobenzene (PID) 103 % 71.5-134

Chloride, SM4500CI-B		mg/kg		Analyzed By: AC						
Analyte	Result	Reporting Limit	Analyzed	Method Blank	BS	% Recovery	True Value QC	RPD	Qualifier	
Chloride	2130	16.0	03/07/2024	ND	448	112	400	3.64		

TPH 8015M		mg/kg		Analyzed By: MS					
Analyte	Result	Reporting Limit	Analyzed	Method Blank	BS	% Recovery	True Value QC	RPD	Qualifier
GRO C6-C10*	<10.0	10.0	03/06/2024	ND	202	101	200	9.48	
DRO >C10-C28*	<10.0	10.0	03/06/2024	ND	197	98.4	200	4.50	
EXT DRO >C28-C36	<10.0	10.0	03/06/2024	ND					

Surrogate: 1-Chlorooctane 102 % 48.2-134

Surrogate: 1-Chlorooctadecane 89.6 % 49.1-148

Cardinal Laboratories

*=Accredited Analyte

PLEASE NOTE: Liability and Damages. Cardinal's liability and client's exclusive remedy for any claim arising, whether based in contract or tort, shall be limited to the amount paid by client for analyses. All claims, including those for negligence and any other cause whatsoever shall be deemed waived unless made in writing and received by Cardinal within thirty (30) days after completion of the applicable service. In no event shall Cardinal be liable for incidental or consequential damages, including, without limitation, business interruptions, loss of use, or loss of profits incurred by client, its subsidiaries, affiliates or successors arising out of or related to the performance of the services hereunder by Cardinal, regardless of whether such claim is based upon any of the above stated reasons or otherwise. Results relate only to the samples identified above. This report shall not be reproduced except in full with written approval of Cardinal Laboratories.

Celey D. Keene, Lab Director/Quality Manager



PHONE (575) 393-2326 ° 101 E. MARLAND ° HOBBS, NM 88240

Analytical Results For:

CARMONA RESOURCES
 CONNER MOEHRING
 310 W WALL ST, SUITE 500
 MIDLAND TX, 79701
 Fax To:

Received:	03/04/2024	Sampling Date:	02/26/2024
Reported:	03/07/2024	Sampling Type:	Soil
Project Name:	SNEAKY SNAKE 24 FEDERAL COM #004F	Sampling Condition:	Cool & Intact
Project Number:	2278 (01.27.24)	Sample Received By:	Tamara Oldaker
Project Location:	LEA COUNTY, NEW MEXICO		

Sample ID: S - 1 (4') (H241055-05)

BTEx 8021B		mg/kg		Analyzed By: JH					
Analyte	Result	Reporting Limit	Analyzed	Method Blank	BS	% Recovery	True Value QC	RPD	Qualifier
Benzene*	<0.050	0.050	03/06/2024	ND	2.04	102	2.00	4.74	
Toluene*	<0.050	0.050	03/06/2024	ND	2.09	104	2.00	4.92	
Ethylbenzene*	<0.050	0.050	03/06/2024	ND	2.15	108	2.00	5.28	
Total Xylenes*	<0.150	0.150	03/06/2024	ND	6.38	106	6.00	5.49	
Total BTEx	<0.300	0.300	03/06/2024	ND					

Surrogate: 4-Bromofluorobenzene (PID) 105 % 71.5-134

Chloride, SM4500CI-B		mg/kg		Analyzed By: AC						
Analyte	Result	Reporting Limit	Analyzed	Method Blank	BS	% Recovery	True Value QC	RPD	Qualifier	
Chloride	3760	16.0	03/07/2024	ND	448	112	400	3.64		

TPH 8015M		mg/kg		Analyzed By: MS					
Analyte	Result	Reporting Limit	Analyzed	Method Blank	BS	% Recovery	True Value QC	RPD	Qualifier
GRO C6-C10*	<10.0	10.0	03/06/2024	ND	202	101	200	9.48	
DRO >C10-C28*	<10.0	10.0	03/06/2024	ND	197	98.4	200	4.50	
EXT DRO >C28-C36	<10.0	10.0	03/06/2024	ND					

Surrogate: 1-Chlorooctane 85.3 % 48.2-134

Surrogate: 1-Chlorooctadecane 77.6 % 49.1-148

Cardinal Laboratories

*=Accredited Analyte

PLEASE NOTE: Liability and Damages. Cardinal's liability and client's exclusive remedy for any claim arising, whether based in contract or tort, shall be limited to the amount paid by client for analyses. All claims, including those for negligence and any other cause whatsoever shall be deemed waived unless made in writing and received by Cardinal within thirty (30) days after completion of the applicable service. In no event shall Cardinal be liable for incidental or consequential damages, including, without limitation, business interruptions, loss of use, or loss of profits incurred by client, its subsidiaries, affiliates or successors arising out of or related to the performance of the services hereunder by Cardinal, regardless of whether such claim is based upon any of the above stated reasons or otherwise. Results relate only to the samples identified above. This report shall not be reproduced except in full with written approval of Cardinal Laboratories.

Celey D. Keene, Lab Director/Quality Manager



PHONE (575) 393-2326 ° 101 E. MARLAND ° HOBBS, NM 88240

Analytical Results For:

CARMONA RESOURCES
 CONNER MOEHRING
 310 W WALL ST, SUITE 500
 MIDLAND TX, 79701
 Fax To:

Received:	03/04/2024	Sampling Date:	02/26/2024
Reported:	03/07/2024	Sampling Type:	Soil
Project Name:	SNEAKY SNAKE 24 FEDERAL COM #004F	Sampling Condition:	Cool & Intact
Project Number:	2278 (01.27.24)	Sample Received By:	Tamara Oldaker
Project Location:	LEA COUNTY, NEW MEXICO		

Sample ID: S - 2 (0-1') (H241055-06)

BTEX 8021B		mg/kg		Analyzed By: JH						
Analyte	Result	Reporting Limit	Analyzed	Method Blank	BS	% Recovery	True Value QC	RPD	Qualifier	
Benzene*	<0.050	0.050	03/06/2024	ND	2.04	102	2.00	4.74		
Toluene*	<0.050	0.050	03/06/2024	ND	2.09	104	2.00	4.92		
Ethylbenzene*	<0.050	0.050	03/06/2024	ND	2.15	108	2.00	5.28		
Total Xylenes*	<0.150	0.150	03/06/2024	ND	6.38	106	6.00	5.49		
Total BTEX	<0.300	0.300	03/06/2024	ND						

Surrogate: 4-Bromofluorobenzene (PID) 110 % 71.5-134

Chloride, SM4500Cl-B		mg/kg		Analyzed By: AC						
Analyte	Result	Reporting Limit	Analyzed	Method Blank	BS	% Recovery	True Value QC	RPD	Qualifier	
Chloride	80.0	16.0	03/06/2024	ND	432	108	400	3.77		

TPH 8015M		mg/kg		Analyzed By: MS					
Analyte	Result	Reporting Limit	Analyzed	Method Blank	BS	% Recovery	True Value QC	RPD	Qualifier
GRO C6-C10*	<10.0	10.0	03/06/2024	ND	202	101	200	9.48	
DRO >C10-C28*	<10.0	10.0	03/06/2024	ND	197	98.4	200	4.50	
EXT DRO >C28-C36	<10.0	10.0	03/06/2024	ND					

Surrogate: 1-Chlorooctane 97.2 % 48.2-134

Surrogate: 1-Chlorooctadecane 87.9 % 49.1-148

Cardinal Laboratories

*=Accredited Analyte

PLEASE NOTE: Liability and Damages. Cardinal's liability and client's exclusive remedy for any claim arising, whether based in contract or tort, shall be limited to the amount paid by client for analyses. All claims, including those for negligence and any other cause whatsoever shall be deemed waived unless made in writing and received by Cardinal within thirty (30) days after completion of the applicable service. In no event shall Cardinal be liable for incidental or consequential damages, including, without limitation, business interruptions, loss of use, or loss of profits incurred by client, its subsidiaries, affiliates or successors arising out of or related to the performance of the services hereunder by Cardinal, regardless of whether such claim is based upon any of the above stated reasons or otherwise. Results relate only to the samples identified above. This report shall not be reproduced except in full with written approval of Cardinal Laboratories.

Celey D. Keene, Lab Director/Quality Manager



PHONE (575) 393-2326 ° 101 E. MARLAND ° HOBBS, NM 88240

Analytical Results For:

CARMONA RESOURCES
 CONNER MOEHRING
 310 W WALL ST, SUITE 500
 MIDLAND TX, 79701
 Fax To:

Received:	03/04/2024	Sampling Date:	02/26/2024
Reported:	03/07/2024	Sampling Type:	Soil
Project Name:	SNEAKY SNAKE 24 FEDERAL COM #004F	Sampling Condition:	Cool & Intact
Project Number:	2278 (01.27.24)	Sample Received By:	Tamara Oldaker
Project Location:	LEA COUNTY, NEW MEXICO		

Sample ID: S - 2 (1.5') (H241055-07)

BTEx 8021B		mg/kg		Analyzed By: JH					
Analyte	Result	Reporting Limit	Analyzed	Method Blank	BS	% Recovery	True Value QC	RPD	Qualifier
Benzene*	<0.050	0.050	03/06/2024	ND	2.04	102	2.00	4.74	
Toluene*	<0.050	0.050	03/06/2024	ND	2.09	104	2.00	4.92	
Ethylbenzene*	<0.050	0.050	03/06/2024	ND	2.15	108	2.00	5.28	
Total Xylenes*	<0.150	0.150	03/06/2024	ND	6.38	106	6.00	5.49	
Total BTEx	<0.300	0.300	03/06/2024	ND					

Surrogate: 4-Bromofluorobenzene (PID) 97.9 % 71.5-134

Chloride, SM4500CI-B		mg/kg		Analyzed By: AC						
Analyte	Result	Reporting Limit	Analyzed	Method Blank	BS	% Recovery	True Value QC	RPD	Qualifier	
Chloride	128	16.0	03/06/2024	ND	432	108	400	3.77		

TPH 8015M		mg/kg		Analyzed By: MS					
Analyte	Result	Reporting Limit	Analyzed	Method Blank	BS	% Recovery	True Value QC	RPD	Qualifier
GRO C6-C10*	<10.0	10.0	03/06/2024	ND	202	101	200	9.48	
DRO >C10-C28*	<10.0	10.0	03/06/2024	ND	197	98.4	200	4.50	
EXT DRO >C28-C36	<10.0	10.0	03/06/2024	ND					

Surrogate: 1-Chlorooctane 99.6 % 48.2-134

Surrogate: 1-Chlorooctadecane 88.4 % 49.1-148

Cardinal Laboratories

*=Accredited Analyte

PLEASE NOTE: Liability and Damages. Cardinal's liability and client's exclusive remedy for any claim arising, whether based in contract or tort, shall be limited to the amount paid by client for analyses. All claims, including those for negligence and any other cause whatsoever shall be deemed waived unless made in writing and received by Cardinal within thirty (30) days after completion of the applicable service. In no event shall Cardinal be liable for incidental or consequential damages, including, without limitation, business interruptions, loss of use, or loss of profits incurred by client, its subsidiaries, affiliates or successors arising out of or related to the performance of the services hereunder by Cardinal, regardless of whether such claim is based upon any of the above stated reasons or otherwise. Results relate only to the samples identified above. This report shall not be reproduced except in full with written approval of Cardinal Laboratories.

Celey D. Keene, Lab Director/Quality Manager



PHONE (575) 393-2326 ° 101 E. MARLAND ° HOBBS, NM 88240

Analytical Results For:

CARMONA RESOURCES
 CONNER MOEHRING
 310 W WALL ST, SUITE 500
 MIDLAND TX, 79701
 Fax To:

Received:	03/04/2024	Sampling Date:	02/26/2024
Reported:	03/07/2024	Sampling Type:	Soil
Project Name:	SNEAKY SNAKE 24 FEDERAL COM #004F	Sampling Condition:	Cool & Intact
Project Number:	2278 (01.27.24)	Sample Received By:	Tamara Oldaker
Project Location:	LEA COUNTY, NEW MEXICO		

Sample ID: S - 2 (2') (H241055-08)

BTEx 8021B		mg/kg		Analyzed By: JH						
Analyte	Result	Reporting Limit	Analyzed	Method Blank	BS	% Recovery	True Value QC	RPD	Qualifier	
Benzene*	<0.050	0.050	03/06/2024	ND	2.04	102	2.00	4.74		
Toluene*	<0.050	0.050	03/06/2024	ND	2.09	104	2.00	4.92		
Ethylbenzene*	<0.050	0.050	03/06/2024	ND	2.15	108	2.00	5.28		
Total Xylenes*	<0.150	0.150	03/06/2024	ND	6.38	106	6.00	5.49		
Total BTEX	<0.300	0.300	03/06/2024	ND						

Surrogate: 4-Bromofluorobenzene (PID) 111 % 71.5-134

Chloride, SM4500Cl-B		mg/kg		Analyzed By: AC						
Analyte	Result	Reporting Limit	Analyzed	Method Blank	BS	% Recovery	True Value QC	RPD	Qualifier	
Chloride	32.0	16.0	03/06/2024	ND	432	108	400	3.77		

TPH 8015M		mg/kg		Analyzed By: MS					
Analyte	Result	Reporting Limit	Analyzed	Method Blank	BS	% Recovery	True Value QC	RPD	Qualifier
GRO C6-C10*	<10.0	10.0	03/06/2024	ND	202	101	200	9.48	
DRO >C10-C28*	<10.0	10.0	03/06/2024	ND	197	98.4	200	4.50	
EXT DRO >C28-C36	<10.0	10.0	03/06/2024	ND					

Surrogate: 1-Chlorooctane 103 % 48.2-134

Surrogate: 1-Chlorooctadecane 94.1 % 49.1-148

Cardinal Laboratories

*=Accredited Analyte

PLEASE NOTE: Liability and Damages. Cardinal's liability and client's exclusive remedy for any claim arising, whether based in contract or tort, shall be limited to the amount paid by client for analyses. All claims, including those for negligence and any other cause whatsoever shall be deemed waived unless made in writing and received by Cardinal within thirty (30) days after completion of the applicable service. In no event shall Cardinal be liable for incidental or consequential damages, including, without limitation, business interruptions, loss of use, or loss of profits incurred by client, its subsidiaries, affiliates or successors arising out of or related to the performance of the services hereunder by Cardinal, regardless of whether such claim is based upon any of the above stated reasons or otherwise. Results relate only to the samples identified above. This report shall not be reproduced except in full with written approval of Cardinal Laboratories.

Celey D. Keene, Lab Director/Quality Manager



PHONE (575) 393-2326 ° 101 E. MARLAND ° HOBBS, NM 88240

Analytical Results For:

CARMONA RESOURCES
 CONNER MOEHRING
 310 W WALL ST, SUITE 500
 MIDLAND TX, 79701
 Fax To:

Received:	03/04/2024	Sampling Date:	02/26/2024
Reported:	03/07/2024	Sampling Type:	Soil
Project Name:	SNEAKY SNAKE 24 FEDERAL COM #004F	Sampling Condition:	Cool & Intact
Project Number:	2278 (01.27.24)	Sample Received By:	Tamara Oldaker
Project Location:	LEA COUNTY, NEW MEXICO		

Sample ID: S - 2 (3') (H241055-09)

BTEx 8021B		mg/kg		Analyzed By: JH					
Analyte	Result	Reporting Limit	Analyzed	Method Blank	BS	% Recovery	True Value QC	RPD	Qualifier
Benzene*	<0.050	0.050	03/06/2024	ND	2.04	102	2.00	4.74	
Toluene*	<0.050	0.050	03/06/2024	ND	2.09	104	2.00	4.92	
Ethylbenzene*	<0.050	0.050	03/06/2024	ND	2.15	108	2.00	5.28	
Total Xylenes*	<0.150	0.150	03/06/2024	ND	6.38	106	6.00	5.49	
Total BTEX	<0.300	0.300	03/06/2024	ND					

Surrogate: 4-Bromofluorobenzene (PID) 116 % 71.5-134

Chloride, SM4500Cl-B		mg/kg		Analyzed By: AC						
Analyte	Result	Reporting Limit	Analyzed	Method Blank	BS	% Recovery	True Value QC	RPD	Qualifier	
Chloride	16.0	16.0	03/06/2024	ND	432	108	400	3.77		

TPH 8015M		mg/kg		Analyzed By: MS					
Analyte	Result	Reporting Limit	Analyzed	Method Blank	BS	% Recovery	True Value QC	RPD	Qualifier
GRO C6-C10*	<10.0	10.0	03/06/2024	ND	202	101	200	9.48	
DRO >C10-C28*	<10.0	10.0	03/06/2024	ND	197	98.4	200	4.50	
EXT DRO >C28-C36	<10.0	10.0	03/06/2024	ND					

Surrogate: 1-Chlorooctane 102 % 48.2-134

Surrogate: 1-Chlorooctadecane 92.4 % 49.1-148

Cardinal Laboratories

*=Accredited Analyte

PLEASE NOTE: Liability and Damages. Cardinal's liability and client's exclusive remedy for any claim arising, whether based in contract or tort, shall be limited to the amount paid by client for analyses. All claims, including those for negligence and any other cause whatsoever shall be deemed waived unless made in writing and received by Cardinal within thirty (30) days after completion of the applicable service. In no event shall Cardinal be liable for incidental or consequential damages, including, without limitation, business interruptions, loss of use, or loss of profits incurred by client, its subsidiaries, affiliates or successors arising out of or related to the performance of the services hereunder by Cardinal, regardless of whether such claim is based upon any of the above stated reasons or otherwise. Results relate only to the samples identified above. This report shall not be reproduced except in full with written approval of Cardinal Laboratories.

Celey D. Keene, Lab Director/Quality Manager



PHONE (575) 393-2326 ° 101 E. MARLAND ° HOBBS, NM 88240

Analytical Results For:

CARMONA RESOURCES
 CONNER MOEHRING
 310 W WALL ST, SUITE 500
 MIDLAND TX, 79701
 Fax To:

Received:	03/04/2024	Sampling Date:	02/26/2024
Reported:	03/07/2024	Sampling Type:	Soil
Project Name:	SNEAKY SNAKE 24 FEDERAL COM #004F	Sampling Condition:	Cool & Intact
Project Number:	2278 (01.27.24)	Sample Received By:	Tamara Oldaker
Project Location:	LEA COUNTY, NEW MEXICO		

Sample ID: S - 2 (4') (H241055-10)

BTEx 8021B		mg/kg		Analyzed By: JH					
Analyte	Result	Reporting Limit	Analyzed	Method Blank	BS	% Recovery	True Value QC	RPD	Qualifier
Benzene*	<0.050	0.050	03/06/2024	ND	2.04	102	2.00	4.74	
Toluene*	<0.050	0.050	03/06/2024	ND	2.09	104	2.00	4.92	
Ethylbenzene*	<0.050	0.050	03/06/2024	ND	2.15	108	2.00	5.28	
Total Xylenes*	<0.150	0.150	03/06/2024	ND	6.38	106	6.00	5.49	
Total BTEx	<0.300	0.300	03/06/2024	ND					

Surrogate: 4-Bromofluorobenzene (PID) 109 % 71.5-134

Chloride, SM4500CI-B		mg/kg		Analyzed By: AC						
Analyte	Result	Reporting Limit	Analyzed	Method Blank	BS	% Recovery	True Value QC	RPD	Qualifier	
Chloride	48.0	16.0	03/06/2024	ND	432	108	400	3.77		

TPH 8015M		mg/kg		Analyzed By: MS					
Analyte	Result	Reporting Limit	Analyzed	Method Blank	BS	% Recovery	True Value QC	RPD	Qualifier
GRO C6-C10*	<10.0	10.0	03/06/2024	ND	202	101	200	9.48	
DRO >C10-C28*	<10.0	10.0	03/06/2024	ND	197	98.4	200	4.50	
EXT DRO >C28-C36	<10.0	10.0	03/06/2024	ND					

Surrogate: 1-Chlorooctane 88.6 % 48.2-134

Surrogate: 1-Chlorooctadecane 79.4 % 49.1-148

Cardinal Laboratories

*=Accredited Analyte

PLEASE NOTE: Liability and Damages. Cardinal's liability and client's exclusive remedy for any claim arising, whether based in contract or tort, shall be limited to the amount paid by client for analyses. All claims, including those for negligence and any other cause whatsoever shall be deemed waived unless made in writing and received by Cardinal within thirty (30) days after completion of the applicable service. In no event shall Cardinal be liable for incidental or consequential damages, including, without limitation, business interruptions, loss of use, or loss of profits incurred by client, its subsidiaries, affiliates or successors arising out of or related to the performance of the services hereunder by Cardinal, regardless of whether such claim is based upon any of the above stated reasons or otherwise. Results relate only to the samples identified above. This report shall not be reproduced except in full with written approval of Cardinal Laboratories.

Celey D. Keene, Lab Director/Quality Manager



PHONE (575) 393-2326 ° 101 E. MARLAND ° HOBBS, NM 88240

Analytical Results For:

CARMONA RESOURCES
 CONNER MOEHRING
 310 W WALL ST, SUITE 500
 MIDLAND TX, 79701
 Fax To:

Received:	03/04/2024	Sampling Date:	02/26/2024
Reported:	03/07/2024	Sampling Type:	Soil
Project Name:	SNEAKY SNAKE 24 FEDERAL COM #004F	Sampling Condition:	Cool & Intact
Project Number:	2278 (01.27.24)	Sample Received By:	Tamara Oldaker
Project Location:	LEA COUNTY, NEW MEXICO		

Sample ID: S - 3 (0-1') (H241055-11)

BTEx 8021B		mg/kg		Analyzed By: JH						
Analyte	Result	Reporting Limit	Analyzed	Method Blank	BS	% Recovery	True Value QC	RPD	Qualifier	
Benzene*	<0.050	0.050	03/06/2024	ND	2.04	102	2.00	4.74		
Toluene*	<0.050	0.050	03/06/2024	ND	2.09	104	2.00	4.92		
Ethylbenzene*	<0.050	0.050	03/06/2024	ND	2.15	108	2.00	5.28		
Total Xylenes*	<0.150	0.150	03/06/2024	ND	6.38	106	6.00	5.49		
Total BTEX	<0.300	0.300	03/06/2024	ND						

Surrogate: 4-Bromofluorobenzene (PID) 113 % 71.5-134

Chloride, SM4500Cl-B		mg/kg		Analyzed By: AC						
Analyte	Result	Reporting Limit	Analyzed	Method Blank	BS	% Recovery	True Value QC	RPD	Qualifier	
Chloride	2120	16.0	03/06/2024	ND	432	108	400	3.77		

TPH 8015M		mg/kg		Analyzed By: MS					
Analyte	Result	Reporting Limit	Analyzed	Method Blank	BS	% Recovery	True Value QC	RPD	Qualifier
GRO C6-C10*	<10.0	10.0	03/06/2024	ND	202	101	200	9.48	
DRO >C10-C28*	<10.0	10.0	03/06/2024	ND	197	98.4	200	4.50	
EXT DRO >C28-C36	<10.0	10.0	03/06/2024	ND					

Surrogate: 1-Chlorooctane 90.4 % 48.2-134

Surrogate: 1-Chlorooctadecane 82.0 % 49.1-148

Cardinal Laboratories

*=Accredited Analyte

PLEASE NOTE: Liability and Damages. Cardinal's liability and client's exclusive remedy for any claim arising, whether based in contract or tort, shall be limited to the amount paid by client for analyses. All claims, including those for negligence and any other cause whatsoever shall be deemed waived unless made in writing and received by Cardinal within thirty (30) days after completion of the applicable service. In no event shall Cardinal be liable for incidental or consequential damages, including, without limitation, business interruptions, loss of use, or loss of profits incurred by client, its subsidiaries, affiliates or successors arising out of or related to the performance of the services hereunder by Cardinal, regardless of whether such claim is based upon any of the above stated reasons or otherwise. Results relate only to the samples identified above. This report shall not be reproduced except in full with written approval of Cardinal Laboratories.

Celey D. Keene, Lab Director/Quality Manager



PHONE (575) 393-2326 ° 101 E. MARLAND ° HOBBS, NM 88240

Analytical Results For:

CARMONA RESOURCES
 CONNER MOEHRING
 310 W WALL ST, SUITE 500
 MIDLAND TX, 79701
 Fax To:

Received:	03/04/2024	Sampling Date:	02/26/2024
Reported:	03/07/2024	Sampling Type:	Soil
Project Name:	SNEAKY SNAKE 24 FEDERAL COM #004F	Sampling Condition:	Cool & Intact
Project Number:	2278 (01.27.24)	Sample Received By:	Tamara Oldaker
Project Location:	LEA COUNTY, NEW MEXICO		

Sample ID: S - 3 (1.5') (H241055-12)

BTEx 8021B		mg/kg		Analyzed By: JH						
Analyte	Result	Reporting Limit	Analyzed	Method Blank	BS	% Recovery	True Value QC	RPD	Qualifier	
Benzene*	<0.050	0.050	03/06/2024	ND	2.04	102	2.00	4.74		
Toluene*	<0.050	0.050	03/06/2024	ND	2.09	104	2.00	4.92		
Ethylbenzene*	<0.050	0.050	03/06/2024	ND	2.15	108	2.00	5.28		
Total Xylenes*	<0.150	0.150	03/06/2024	ND	6.38	106	6.00	5.49		
Total BTEx	<0.300	0.300	03/06/2024	ND						

Surrogate: 4-Bromofluorobenzene (PID) 104 % 71.5-134

Chloride, SM4500CI-B		mg/kg		Analyzed By: AC						
Analyte	Result	Reporting Limit	Analyzed	Method Blank	BS	% Recovery	True Value QC	RPD	Qualifier	
Chloride	720	16.0	03/06/2024	ND	432	108	400	3.77		

TPH 8015M		mg/kg		Analyzed By: MS					
Analyte	Result	Reporting Limit	Analyzed	Method Blank	BS	% Recovery	True Value QC	RPD	Qualifier
GRO C6-C10*	<10.0	10.0	03/06/2024	ND	202	101	200	9.48	
DRO >C10-C28*	<10.0	10.0	03/06/2024	ND	197	98.4	200	4.50	
EXT DRO >C28-C36	<10.0	10.0	03/06/2024	ND					

Surrogate: 1-Chlorooctane 84.9 % 48.2-134

Surrogate: 1-Chlorooctadecane 76.2 % 49.1-148

Cardinal Laboratories

*=Accredited Analyte

PLEASE NOTE: Liability and Damages. Cardinal's liability and client's exclusive remedy for any claim arising, whether based in contract or tort, shall be limited to the amount paid by client for analyses. All claims, including those for negligence and any other cause whatsoever shall be deemed waived unless made in writing and received by Cardinal within thirty (30) days after completion of the applicable service. In no event shall Cardinal be liable for incidental or consequential damages, including, without limitation, business interruptions, loss of use, or loss of profits incurred by client, its subsidiaries, affiliates or successors arising out of or related to the performance of the services hereunder by Cardinal, regardless of whether such claim is based upon any of the above stated reasons or otherwise. Results relate only to the samples identified above. This report shall not be reproduced except in full with written approval of Cardinal Laboratories.

Celey D. Keene, Lab Director/Quality Manager



PHONE (575) 393-2326 ° 101 E. MARLAND ° HOBBS, NM 88240

Analytical Results For:

CARMONA RESOURCES
 CONNER MOEHRING
 310 W WALL ST, SUITE 500
 MIDLAND TX, 79701
 Fax To:

Received:	03/04/2024	Sampling Date:	02/26/2024
Reported:	03/07/2024	Sampling Type:	Soil
Project Name:	SNEAKY SNAKE 24 FEDERAL COM #004F	Sampling Condition:	Cool & Intact
Project Number:	2278 (01.27.24)	Sample Received By:	Tamara Oldaker
Project Location:	LEA COUNTY, NEW MEXICO		

Sample ID: S - 4 (0-1') (H241055-13)

BTEX 8021B		mg/kg		Analyzed By: JH					
Analyte	Result	Reporting Limit	Analyzed	Method Blank	BS	% Recovery	True Value QC	RPD	Qualifier
Benzene*	<0.050	0.050	03/06/2024	ND	2.04	102	2.00	4.74	
Toluene*	<0.050	0.050	03/06/2024	ND	2.09	104	2.00	4.92	
Ethylbenzene*	<0.050	0.050	03/06/2024	ND	2.15	108	2.00	5.28	
Total Xylenes*	<0.150	0.150	03/06/2024	ND	6.38	106	6.00	5.49	
Total BTEX	<0.300	0.300	03/06/2024	ND					

Surrogate: 4-Bromofluorobenzene (PID) 111 % 71.5-134

Chloride, SM4500Cl-B		mg/kg		Analyzed By: AC						
Analyte	Result	Reporting Limit	Analyzed	Method Blank	BS	% Recovery	True Value QC	RPD	Qualifier	
Chloride	3120	16.0	03/06/2024	ND	432	108	400	3.77		

TPH 8015M		mg/kg		Analyzed By: MS					
Analyte	Result	Reporting Limit	Analyzed	Method Blank	BS	% Recovery	True Value QC	RPD	Qualifier
GRO C6-C10*	<10.0	10.0	03/06/2024	ND	202	101	200	9.48	
DRO >C10-C28*	<10.0	10.0	03/06/2024	ND	197	98.4	200	4.50	
EXT DRO >C28-C36	<10.0	10.0	03/06/2024	ND					

Surrogate: 1-Chlorooctane 85.9 % 48.2-134

Surrogate: 1-Chlorooctadecane 77.4 % 49.1-148

Cardinal Laboratories

*=Accredited Analyte

PLEASE NOTE: Liability and Damages. Cardinal's liability and client's exclusive remedy for any claim arising, whether based in contract or tort, shall be limited to the amount paid by client for analyses. All claims, including those for negligence and any other cause whatsoever shall be deemed waived unless made in writing and received by Cardinal within thirty (30) days after completion of the applicable service. In no event shall Cardinal be liable for incidental or consequential damages, including, without limitation, business interruptions, loss of use, or loss of profits incurred by client, its subsidiaries, affiliates or successors arising out of or related to the performance of the services hereunder by Cardinal, regardless of whether such claim is based upon any of the above stated reasons or otherwise. Results relate only to the samples identified above. This report shall not be reproduced except in full with written approval of Cardinal Laboratories.

Celey D. Keene, Lab Director/Quality Manager

PHONE (575) 393-2326 ° 101 E. MARLAND ° HOBBS, NM 88240

Notes and Definitions

ND	Analyte NOT DETECTED at or above the reporting limit
RPD	Relative Percent Difference
**	Samples not received at proper temperature of 6°C or below.
***	Insufficient time to reach temperature.
-	Chloride by SM4500Cl-B does not require samples be received at or below 6°C Samples reported on an as received basis (wet) unless otherwise noted on report

Cardinal Laboratories

*=Accredited Analyte

PLEASE NOTE: Liability and Damages. Cardinal's liability and client's exclusive remedy for any claim arising, whether based in contract or tort, shall be limited to the amount paid by client for analyses. All claims, including those for negligence and any other cause whatsoever shall be deemed waived unless made in writing and received by Cardinal within thirty (30) days after completion of the applicable service. In no event shall Cardinal be liable for incidental or consequential damages, including, without limitation, business interruptions, loss of use, or loss of profits incurred by client, its subsidiaries, affiliates or successors arising out of or related to the performance of the services hereunder by Cardinal, regardless of whether such claim is based upon any of the above stated reasons or otherwise. Results relate only to the samples identified above. This report shall not be reproduced except in full with written approval of Cardinal Laboratories.

A handwritten signature in black ink, appearing to read "Celey D. Keene".

Celey D. Keene, Lab Director/Quality Manager

Chain of Custody

Work Order No: HA241055

Page 1 of 2

Project Manager:	Conner Moehring	Bill to: (if different)	Carmona Resources
Company Name:	Carmona Resources	Company Name:	
Address:	310 W Wall St Ste 500	Address:	
City, State ZIP:	Midland, TX 79701	City, State ZIP:	
Phone:	432-813-6823	Email:	mcarmona@carmonaresources.com

Work Order Comments	
Program:	UST/PST <input type="checkbox"/> PRP <input type="checkbox"/> Brownfields <input type="checkbox"/> RRC <input type="checkbox"/> Upertund <input type="checkbox"/>
State of Project:	
Reporting Level:	Level II <input type="checkbox"/> Level III <input type="checkbox"/> PST/UST <input type="checkbox"/> PRP <input type="checkbox"/> Level IV <input type="checkbox"/>
Deliverables:	EDO <input type="checkbox"/> ADAPT <input type="checkbox"/> Other: <input type="checkbox"/>

Phone: 432-873-5623						ANALYSIS REQUEST																Preservative Codes																																																																																																																																																																																																																																																																																																																																																																																																																																																																																																																																																																																																																																																																																																																																																																																																																																																																																																																																																																																																																																																																																																																																																																															
Project Name:	Sneaky Snake 24 Federal Com #004H (01.27.24)	Turn Around		<input checked="" type="checkbox"/> Routine	<input type="checkbox"/> Rush	Pres. Code																	None: NO	DI Water: H ₂ O																																																																																																																																																																																																																																																																																																																																																																																																																																																																																																																																																																																																																																																																																																																																																																																																																																																																																																																																																																																																																																																																																																																																																																													
Project Number:	2278																						Cool: Cool	MeOH: Me																																																																																																																																																																																																																																																																																																																																																																																																																																																																																																																																																																																																																																																																																																																																																																																																																																																																																																																																																																																																																																																																																																																																																																													
Project Location	Lea County, New Mexico	Due Date:	Standard																	HCL: HC	HNO ₃ : HN																																																																																																																																																																																																																																																																																																																																																																																																																																																																																																																																																																																																																																																																																																																																																																																																																																																																																																																																																																																																																																																																																																																																																																																
Sampler's Name:	JM																			H ₂ SO ₄ : H ₂	NaOH: Na																																																																																																																																																																																																																																																																																																																																																																																																																																																																																																																																																																																																																																																																																																																																																																																																																																																																																																																																																																																																																																																																																																																																																																																
PO #:																				H ₃ PO ₄ : HP																																																																																																																																																																																																																																																																																																																																																																																																																																																																																																																																																																																																																																																																																																																																																																																																																																																																																																																																																																																																																																																																																																																																																																																	
SAMPLE RECEIPT	Temp Blank:	Yes <input checked="" type="checkbox"/> No <input type="checkbox"/>	Well Ice:	Yes <input checked="" type="checkbox"/> No <input type="checkbox"/>																	NaHSO ₄ : NABIS																																																																																																																																																																																																																																																																																																																																																																																																																																																																																																																																																																																																																																																																																																																																																																																																																																																																																																																																																																																																																																																																																																																																																																																
	Received In tact:	Yes <input checked="" type="checkbox"/> No <input type="checkbox"/>	Thermometer ID:	140																	Na ₂ S ₂ O ₃ : NaSO ₃																																																																																																																																																																																																																																																																																																																																																																																																																																																																																																																																																																																																																																																																																																																																																																																																																																																																																																																																																																																																																																																																																																																																																																																
	Cooler Custody Seals:	Yes <input checked="" type="checkbox"/> No <input type="checkbox"/>	Correction Factor:																		Zn Acetate+NaOH: Zn																																																																																																																																																																																																																																																																																																																																																																																																																																																																																																																																																																																																																																																																																																																																																																																																																																																																																																																																																																																																																																																																																																																																																																																
	Sample Custody Seals:	Yes <input checked="" type="checkbox"/> No <input type="checkbox"/>	Temperature Reading:	0.15																	NaOH+Ascorbic Acid: SPC																																																																																																																																																																																																																																																																																																																																																																																																																																																																																																																																																																																																																																																																																																																																																																																																																																																																																																																																																																																																																																																																																																																																																																																
	Total Containers:		Corrected Temperature:																																																																																																																																																																																																																																																																																																																																																																																																																																																																																																																																																																																																																																																																																																																																																																																																																																																																																																																																																																																																																																																																																																																																																																																																		
Sample Identification		Date	Time	Soil	Water	Grab/ Comp	# of Cont																	Sample Comments																																																																																																																																																																																																																																																																																																																																																																																																																																																																																																																																																																																																																																																																																																																																																																																																																																																																																																																																																																																																																																																																																																																																																																													
S-1 (0-1')	2/26/2024			X		G	1	X	X	X																																																																																																																																																																																																																																																																																																																																																																																																																																																																																																																																																																																																																																																																																																																																																																																																																																																																																																																																																																																																																																																																																																																																																																																											</

Comments: Email to Mike Carmona / mcarmona@carmonaresources.com and Conner Moehring / cmoehring@carmonaresources.com

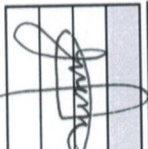
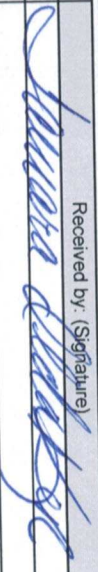
Relinquished by: (Signature)	Date/Time	Received by: (Signature)	Date/Time
	3-4-24 1140		

Chain of Custody

Work Order No:

17241055

Page 2 of 2



Project Manager:	Conner Moehning	Bill to: (if different)	Carmona Resources
Company Name:	Carmona Resources	Company Name:	
Address:	310 W Wall St Ste 500	Address:	
City, State ZIP:	Midland, TX 79701	City, State ZIP:	
Phone:	432-813-6823	Email:	mmcarmona@carmonaresources.com

Work Order Comments			
Program:	UST/PST <input type="checkbox"/> PRP <input type="checkbox"/> brownfields <input type="checkbox"/> RRC <input type="checkbox"/> Superfund <input type="checkbox"/>		
State of Project:			
Reporting Level I	<input type="checkbox"/> Level III <input type="checkbox"/> PST/UST <input type="checkbox"/> RRP <input type="checkbox"/> Level IV <input type="checkbox"/>		
Deliverables: EDD <input type="checkbox"/>	ADAPT <input type="checkbox"/>	Other: <input type="checkbox"/>	

ANALYSIS REQUEST	Preservative Codes
------------------	--------------------

[illegible]

Comments: Email to Mike Carmona / Mcarmona@carmonaresources.com and Conner Moehring / Cmoehring@carmonaresources.com

Relinquished by: (Signature)	Date/Time	Received by: (Signature)	Date/Time
	3-4-24 11:40		



PHONE (575) 393-2326 ° 101 E. MARLAND ° HOBBS, NM 88240

March 07, 2024

CONNER MOEHRING

CARMONA RESOURCES

310 W WALL ST, SUITE 500

MIDLAND, TX 79701

RE: SNEAKY SNAKE 24 FEDERAL COM #004H

Enclosed are the results of analyses for samples received by the laboratory on 03/04/24 11:40.

Cardinal Laboratories is accredited through Texas NELAP under certificate number T104704398-23-16. Accreditation applies to drinking water, non-potable water and solid and chemical materials. All accredited analytes are denoted by an asterisk (*). For a complete list of accredited analytes and matrices visit the TCEQ website at www.tceq.texas.gov/field/qa/lab_accred_certif.html.

Cardinal Laboratories is accredited through the State of Colorado Department of Public Health and Environment for:

Method EPA 552.2	Haloacetic Acids (HAA-5)
Method EPA 524.2	Total Trihalomethanes (TTHM)
Method EPA 524.4	Regulated VOCs (V1, V2, V3)

Accreditation applies to public drinking water matrices.

This report meets NELAP requirements and is made up of a cover page, analytical results, and a copy of the original chain-of-custody. If you have any questions concerning this report, please feel free to contact me.

Sincerely,

A handwritten signature in black ink that reads "Celey D. Keene". The signature is written in a cursive style with a large, stylized 'C' and 'K'.

Celey D. Keene

Lab Director/Quality Manager



PHONE (575) 393-2326 • 101 E. MARLAND • HOBBS, NM 88240

Analytical Results For:

CARMONA RESOURCES
 CONNER MOEHRING
 310 W WALL ST, SUITE 500
 MIDLAND TX, 79701
 Fax To:

Received:	03/04/2024	Sampling Date:	02/26/2024
Reported:	03/07/2024	Sampling Type:	Soil
Project Name:	SNEAKY SNAKE 24 FEDERAL COM #004	Sampling Condition:	Cool & Intact
Project Number:	2278 (01.27.24)	Sample Received By:	Tamara Oldaker
Project Location:	LEA COUNTY, NEW MEXICO		

Sample ID: H - 1 (0-0.5') (H241056-01)

BTX 8021B		mg/kg		Analyzed By: JH					
Analyte	Result	Reporting Limit	Analyzed	Method Blank	BS	% Recovery	True Value QC	RPD	Qualifier
Benzene*	<0.050	0.050	03/06/2024	ND	2.04	102	2.00	4.74	
Toluene*	<0.050	0.050	03/06/2024	ND	2.09	104	2.00	4.92	
Ethylbenzene*	<0.050	0.050	03/06/2024	ND	2.15	108	2.00	5.28	
Total Xylenes*	<0.150	0.150	03/06/2024	ND	6.38	106	6.00	5.49	
Total BTX	<0.300	0.300	03/06/2024	ND					

Surrogate: 4-Bromofluorobenzene (PID) 109 % 71.5-134

Chloride, SM4500Cl-B		mg/kg		Analyzed By: AC					
Analyte	Result	Reporting Limit	Analyzed	Method Blank	BS	% Recovery	True Value QC	RPD	Qualifier
Chloride	128	16.0	03/06/2024	ND	432	108	400	3.77	

TPH 8015M		mg/kg		Analyzed By: MS					
Analyte	Result	Reporting Limit	Analyzed	Method Blank	BS	% Recovery	True Value QC	RPD	Qualifier
GRO C6-C10*	<10.0	10.0	03/06/2024	ND	202	101	200	9.48	
DRO >C10-C28*	<10.0	10.0	03/06/2024	ND	197	98.4	200	4.50	
EXT DRO >C28-C36	<10.0	10.0	03/06/2024	ND					

Surrogate: 1-Chlorooctane 90.9 % 48.2-134

Surrogate: 1-Chlorooctadecane 81.1 % 49.1-148

Cardinal Laboratories

*=Accredited Analyte

PLEASE NOTE: Liability and Damages. Cardinal's liability and client's exclusive remedy for any claim arising, whether based in contract or tort, shall be limited to the amount paid by client for analyses. All claims, including those for negligence and any other cause whatsoever shall be deemed waived unless made in writing and received by Cardinal within thirty (30) days after completion of the applicable service. In no event shall Cardinal be liable for incidental or consequential damages, including, without limitation, business interruptions, loss of use, or loss of profits incurred by client, its subsidiaries, affiliates or successors arising out of or related to the performance of the services hereunder by Cardinal, regardless of whether such claim is based upon any of the above stated reasons or otherwise. Results relate only to the samples identified above. This report shall not be reproduced except in full with written approval of Cardinal Laboratories.

Celey D. Keene, Lab Director/Quality Manager



PHONE (575) 393-2326 ° 101 E. MARLAND ° HOBBS, NM 88240

Analytical Results For:

CARMONA RESOURCES
 CONNER MOEHRING
 310 W WALL ST, SUITE 500
 MIDLAND TX, 79701
 Fax To:

Received:	03/04/2024	Sampling Date:	02/26/2024
Reported:	03/07/2024	Sampling Type:	Soil
Project Name:	SNEAKY SNAKE 24 FEDERAL COM #004F	Sampling Condition:	Cool & Intact
Project Number:	2278 (01.27.24)	Sample Received By:	Tamara Oldaker
Project Location:	LEA COUNTY, NEW MEXICO		

Sample ID: H - 2 (0-0.5') (H241056-02)

BTEx 8021B		mg/kg		Analyzed By: JH						
Analyte	Result	Reporting Limit	Analyzed	Method Blank	BS	% Recovery	True Value QC	RPD	Qualifier	
Benzene*	<0.050	0.050	03/06/2024	ND	2.04	102	2.00	4.74		
Toluene*	<0.050	0.050	03/06/2024	ND	2.09	104	2.00	4.92		
Ethylbenzene*	<0.050	0.050	03/06/2024	ND	2.15	108	2.00	5.28		
Total Xylenes*	<0.150	0.150	03/06/2024	ND	6.38	106	6.00	5.49		
Total BTEX	<0.300	0.300	03/06/2024	ND						

Surrogate: 4-Bromofluorobenzene (PID) 108 % 71.5-134

Chloride, SM4500Cl-B		mg/kg		Analyzed By: AC						
Analyte	Result	Reporting Limit	Analyzed	Method Blank	BS	% Recovery	True Value QC	RPD	Qualifier	
Chloride	160	16.0	03/06/2024	ND	432	108	400	3.77		

TPH 8015M		mg/kg		Analyzed By: MS					
Analyte	Result	Reporting Limit	Analyzed	Method Blank	BS	% Recovery	True Value QC	RPD	Qualifier
GRO C6-C10*	<10.0	10.0	03/06/2024	ND	202	101	200	9.48	
DRO >C10-C28*	<10.0	10.0	03/06/2024	ND	197	98.4	200	4.50	
EXT DRO >C28-C36	<10.0	10.0	03/06/2024	ND					

Surrogate: 1-Chlorooctane 89.4 % 48.2-134

Surrogate: 1-Chlorooctadecane 78.1 % 49.1-148

Cardinal Laboratories

*=Accredited Analyte

PLEASE NOTE: Liability and Damages. Cardinal's liability and client's exclusive remedy for any claim arising, whether based in contract or tort, shall be limited to the amount paid by client for analyses. All claims, including those for negligence and any other cause whatsoever shall be deemed waived unless made in writing and received by Cardinal within thirty (30) days after completion of the applicable service. In no event shall Cardinal be liable for incidental or consequential damages, including, without limitation, business interruptions, loss of use, or loss of profits incurred by client, its subsidiaries, affiliates or successors arising out of or related to the performance of the services hereunder by Cardinal, regardless of whether such claim is based upon any of the above stated reasons or otherwise. Results relate only to the samples identified above. This report shall not be reproduced except in full with written approval of Cardinal Laboratories.

Celey D. Keene, Lab Director/Quality Manager



PHONE (575) 393-2326 ° 101 E. MARLAND ° HOBBS, NM 88240

Analytical Results For:

CARMONA RESOURCES
 CONNER MOEHRING
 310 W WALL ST, SUITE 500
 MIDLAND TX, 79701
 Fax To:

Received:	03/04/2024	Sampling Date:	02/26/2024
Reported:	03/07/2024	Sampling Type:	Soil
Project Name:	SNEAKY SNAKE 24 FEDERAL COM #004F	Sampling Condition:	Cool & Intact
Project Number:	2278 (01.27.24)	Sample Received By:	Tamara Oldaker
Project Location:	LEA COUNTY, NEW MEXICO		

Sample ID: H - 3 (0-0.5') (H241056-03)

BTEx 8021B		mg/kg		Analyzed By: JH						
Analyte	Result	Reporting Limit	Analyzed	Method Blank	BS	% Recovery	True Value QC	RPD	Qualifier	
Benzene*	<0.050	0.050	03/06/2024	ND	2.04	102	2.00	4.74		
Toluene*	<0.050	0.050	03/06/2024	ND	2.09	104	2.00	4.92		
Ethylbenzene*	<0.050	0.050	03/06/2024	ND	2.15	108	2.00	5.28		
Total Xylenes*	<0.150	0.150	03/06/2024	ND	6.38	106	6.00	5.49		
Total BTEx	<0.300	0.300	03/06/2024	ND						

Surrogate: 4-Bromofluorobenzene (PID) 107 % 71.5-134

Chloride, SM4500CI-B		mg/kg		Analyzed By: AC						
Analyte	Result	Reporting Limit	Analyzed	Method Blank	BS	% Recovery	True Value QC	RPD	Qualifier	
Chloride	48.0	16.0	03/06/2024	ND	432	108	400	3.77		

TPH 8015M		mg/kg		Analyzed By: MS					
Analyte	Result	Reporting Limit	Analyzed	Method Blank	BS	% Recovery	True Value QC	RPD	Qualifier
GRO C6-C10*	<10.0	10.0	03/06/2024	ND	234	117	200	0.376	
DRO >C10-C28*	<10.0	10.0	03/06/2024	ND	215	107	200	1.97	
EXT DRO >C28-C36	<10.0	10.0	03/06/2024	ND					

Surrogate: 1-Chlorooctane 84.3 % 48.2-134

Surrogate: 1-Chlorooctadecane 78.1 % 49.1-148

Cardinal Laboratories

*=Accredited Analyte

PLEASE NOTE: Liability and Damages. Cardinal's liability and client's exclusive remedy for any claim arising, whether based in contract or tort, shall be limited to the amount paid by client for analyses. All claims, including those for negligence and any other cause whatsoever shall be deemed waived unless made in writing and received by Cardinal within thirty (30) days after completion of the applicable service. In no event shall Cardinal be liable for incidental or consequential damages, including, without limitation, business interruptions, loss of use, or loss of profits incurred by client, its subsidiaries, affiliates or successors arising out of or related to the performance of the services hereunder by Cardinal, regardless of whether such claim is based upon any of the above stated reasons or otherwise. Results relate only to the samples identified above. This report shall not be reproduced except in full with written approval of Cardinal Laboratories.

Celey D. Keene, Lab Director/Quality Manager



PHONE (575) 393-2326 ° 101 E. MARLAND ° HOBBS, NM 88240

Analytical Results For:

CARMONA RESOURCES
 CONNER MOEHRING
 310 W WALL ST, SUITE 500
 MIDLAND TX, 79701
 Fax To:

Received:	03/04/2024	Sampling Date:	02/26/2024
Reported:	03/07/2024	Sampling Type:	Soil
Project Name:	SNEAKY SNAKE 24 FEDERAL COM #004F	Sampling Condition:	Cool & Intact
Project Number:	2278 (01.27.24)	Sample Received By:	Tamara Oldaker
Project Location:	LEA COUNTY, NEW MEXICO		

Sample ID: H - 4 (0-0.5') (H241056-04)

BTEx 8021B		mg/kg		Analyzed By: JH						
Analyte	Result	Reporting Limit	Analyzed	Method Blank	BS	% Recovery	True Value QC	RPD	Qualifier	
Benzene*	<0.050	0.050	03/06/2024	ND	2.04	102	2.00	4.74		
Toluene*	<0.050	0.050	03/06/2024	ND	2.09	104	2.00	4.92		
Ethylbenzene*	<0.050	0.050	03/06/2024	ND	2.15	108	2.00	5.28		
Total Xylenes*	<0.150	0.150	03/06/2024	ND	6.38	106	6.00	5.49		
Total BTEx	<0.300	0.300	03/06/2024	ND						

Surrogate: 4-Bromofluorobenzene (PID) 110 % 71.5-134

Chloride, SM4500CI-B		mg/kg		Analyzed By: AC						
Analyte	Result	Reporting Limit	Analyzed	Method Blank	BS	% Recovery	True Value QC	RPD	Qualifier	
Chloride	32.0	16.0	03/06/2024	ND	432	108	400	3.77		

TPH 8015M		mg/kg		Analyzed By: MS					
Analyte	Result	Reporting Limit	Analyzed	Method Blank	BS	% Recovery	True Value QC	RPD	Qualifier
GRO C6-C10*	<10.0	10.0	03/06/2024	ND	234	117	200	0.376	
DRO >C10-C28*	<10.0	10.0	03/06/2024	ND	215	107	200	1.97	
EXT DRO >C28-C36	<10.0	10.0	03/06/2024	ND					

Surrogate: 1-Chlorooctane 84.0 % 48.2-134

Surrogate: 1-Chlorooctadecane 77.6 % 49.1-148

Cardinal Laboratories

*=Accredited Analyte

PLEASE NOTE: Liability and Damages. Cardinal's liability and client's exclusive remedy for any claim arising, whether based in contract or tort, shall be limited to the amount paid by client for analyses. All claims, including those for negligence and any other cause whatsoever shall be deemed waived unless made in writing and received by Cardinal within thirty (30) days after completion of the applicable service. In no event shall Cardinal be liable for incidental or consequential damages, including, without limitation, business interruptions, loss of use, or loss of profits incurred by client, its subsidiaries, affiliates or successors arising out of or related to the performance of the services hereunder by Cardinal, regardless of whether such claim is based upon any of the above stated reasons or otherwise. Results relate only to the samples identified above. This report shall not be reproduced except in full with written approval of Cardinal Laboratories.

Celey D. Keene, Lab Director/Quality Manager



PHONE (575) 393-2326 ° 101 E. MARLAND ° HOBBS, NM 88240

Analytical Results For:

CARMONA RESOURCES
 CONNER MOEHRING
 310 W WALL ST, SUITE 500
 MIDLAND TX, 79701
 Fax To:

Received:	03/04/2024	Sampling Date:	02/26/2024
Reported:	03/07/2024	Sampling Type:	Soil
Project Name:	SNEAKY SNAKE 24 FEDERAL COM #004F	Sampling Condition:	Cool & Intact
Project Number:	2278 (01.27.24)	Sample Received By:	Tamara Oldaker
Project Location:	LEA COUNTY, NEW MEXICO		

Sample ID: H - 5 (0-0.5') (H241056-05)

BTEx 8021B		mg/kg		Analyzed By: JH						
Analyte	Result	Reporting Limit	Analyzed	Method Blank	BS	% Recovery	True Value QC	RPD	Qualifier	
Benzene*	<0.050	0.050	03/06/2024	ND	2.18	109	2.00	1.97		
Toluene*	<0.050	0.050	03/06/2024	ND	2.17	108	2.00	1.61		
Ethylbenzene*	<0.050	0.050	03/06/2024	ND	2.11	106	2.00	1.87		
Total Xylenes*	<0.150	0.150	03/06/2024	ND	6.35	106	6.00	1.67		
Total BTEX	<0.300	0.300	03/06/2024	ND						

Surrogate: 4-Bromofluorobenzene (PID) 105 % 71.5-134

Chloride, SM4500Cl-B		mg/kg		Analyzed By: AC						
Analyte	Result	Reporting Limit	Analyzed	Method Blank	BS	% Recovery	True Value QC	RPD	Qualifier	
Chloride	48.0	16.0	03/06/2024	ND	432	108	400	3.77		

TPH 8015M		mg/kg		Analyzed By: MS					
Analyte	Result	Reporting Limit	Analyzed	Method Blank	BS	% Recovery	True Value QC	RPD	Qualifier
GRO C6-C10*	<10.0	10.0	03/06/2024	ND	234	117	200	0.376	
DRO >C10-C28*	<10.0	10.0	03/06/2024	ND	215	107	200	1.97	
EXT DRO >C28-C36	<10.0	10.0	03/06/2024	ND					

Surrogate: 1-Chlorooctane 78.5 % 48.2-134

Surrogate: 1-Chlorooctadecane 70.0 % 49.1-148

Cardinal Laboratories

*=Accredited Analyte

PLEASE NOTE: Liability and Damages. Cardinal's liability and client's exclusive remedy for any claim arising, whether based in contract or tort, shall be limited to the amount paid by client for analyses. All claims, including those for negligence and any other cause whatsoever shall be deemed waived unless made in writing and received by Cardinal within thirty (30) days after completion of the applicable service. In no event shall Cardinal be liable for incidental or consequential damages, including, without limitation, business interruptions, loss of use, or loss of profits incurred by client, its subsidiaries, affiliates or successors arising out of or related to the performance of the services hereunder by Cardinal, regardless of whether such claim is based upon any of the above stated reasons or otherwise. Results relate only to the samples identified above. This report shall not be reproduced except in full with written approval of Cardinal Laboratories.

Celey D. Keene, Lab Director/Quality Manager

PHONE (575) 393-2326 ° 101 E. MARLAND ° HOBBS, NM 88240

Notes and Definitions

ND	Analyte NOT DETECTED at or above the reporting limit
RPD	Relative Percent Difference
**	Samples not received at proper temperature of 6°C or below.
***	Insufficient time to reach temperature.
-	Chloride by SM4500Cl-B does not require samples be received at or below 6°C Samples reported on an as received basis (wet) unless otherwise noted on report

Cardinal Laboratories

*=Accredited Analyte

PLEASE NOTE: Liability and Damages. Cardinal's liability and client's exclusive remedy for any claim arising, whether based in contract or tort, shall be limited to the amount paid by client for analyses. All claims, including those for negligence and any other cause whatsoever shall be deemed waived unless made in writing and received by Cardinal within thirty (30) days after completion of the applicable service. In no event shall Cardinal be liable for incidental or consequential damages, including, without limitation, business interruptions, loss of use, or loss of profits incurred by client, its subsidiaries, affiliates or successors arising out of or related to the performance of the services hereunder by Cardinal, regardless of whether such claim is based upon any of the above stated reasons or otherwise. Results relate only to the samples identified above. This report shall not be reproduced except in full with written approval of Cardinal Laboratories.

A handwritten signature in black ink, appearing to read "Celey D. Keene", is written over a horizontal line.

Celey D. Keene, Lab Director/Quality Manager

Chain of Custody

Work Order No: H241056

Project Manager: Conner Moehring		Bill to: (if different) Carmona Resources	
Company Name: Carmona Resources		Company Name:	
Address: 310 W Wall St Ste 500		Address:	
City, State ZIP: Midland, TX 79701		City, State ZIP:	
Phone: 432-813-6823		Email: mcarmona@carmonaresources.com	
Project Name: Sneaky Snake 24 Federal Com #004H (01.27.24)		Turn Around	
Project Number: 2278		<input checked="" type="checkbox"/> Routine <input type="checkbox"/> Rush	
Project Location: Lea County, New Mexico		Due Date: Standard	
Sampler's Name: JM		Parameters	
PO #:		Pres. Code	
SAMPLE RECEIPT		Temp Blank: Yes <input checked="" type="checkbox"/> No <input type="checkbox"/>	
Received Intact: Yes <input checked="" type="checkbox"/> No <input type="checkbox"/>		Thermometer ID: 140	
Cooler Custody Seals: Yes <input checked="" type="checkbox"/> No <input type="checkbox"/>		Correction Factor: 0.16	
Sample Custody Seals: Yes <input checked="" type="checkbox"/> No <input type="checkbox"/>		Temperature Reading: 21.6	
Total Containers:		Corrected Temperature:	
Sample Identification		Date	
H-1 (0-0.5')		2/26/2024	
H-2 (0-0.5')		2/26/2024	
H-3 (0-0.5')		2/26/2024	
H-4 (0-0.5')		2/26/2024	
H-5 (0-0.5')		2/26/2024	
Time		Soil	
Water		Grab/Comp	
# of Cont		X	
BTEX 8021B		X	
TPH 8015M (GRO + DRO + MRO)		X	
Chloride 4500		X	
ANALYSIS REQUEST		Preservative Codes	
None: NO		DI Water: H ₂ O	
Cool: Cool		MeOH: Me	
HCL: HC		HNO ₃ : HN	
H ₂ SO ₄ : H ₂		NaOH: Na	
H ₃ PO ₄ : HP			
NaHSO ₄ : NABIS			
Na ₂ S ₂ O ₃ : NaSO ₃			
Zn Acetate+NaOH: Zn			
NaOH+Ascorbic Acid: SAPC			
Sample Comments			

Comments: Email to Mike Carmona / mcarmona@carmonaresources.com and Conner Moehring / cmoehring@carmonaresources.com

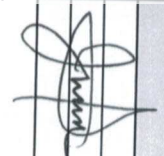
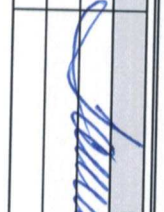
Relinquished by: (Signature)		Date/Time	
		3-4-24 1140	
Received by: (Signature)		Date/Time	
			



PHONE (575) 393-2326 ° 101 E. MARLAND ° HOBBS, NM 88240

June 11, 2024

CONNER MOEHRING

CARMONA RESOURCES

310 W WALL ST, SUITE 500

MIDLAND, TX 79701

RE: SNEAKY SNAKE 24 FEDERAL COM #004H

Enclosed are the results of analyses for samples received by the laboratory on 06/10/24 15:40.

Cardinal Laboratories is accredited through Texas NELAP under certificate number T104704398-23-16. Accreditation applies to drinking water, non-potable water and solid and chemical materials. All accredited analytes are denoted by an asterisk (*). For a complete list of accredited analytes and matrices visit the TCEQ website at www.tceq.texas.gov/field/qa/lab_accred_certif.html.

Cardinal Laboratories is accredited through the State of Colorado Department of Public Health and Environment for:

Method EPA 552.2	Haloacetic Acids (HAA-5)
Method EPA 524.2	Total Trihalomethanes (TTHM)
Method EPA 524.4	Regulated VOCs (V1, V2, V3)

Accreditation applies to public drinking water matrices.

This report meets NELAP requirements and is made up of a cover page, analytical results, and a copy of the original chain-of-custody. If you have any questions concerning this report, please feel free to contact me.

Sincerely,

A handwritten signature in black ink that reads "Celey D. Keene". The signature is written in a cursive style with a large, stylized 'C' at the beginning.

Celey D. Keene

Lab Director/Quality Manager



PHONE (575) 393-2326 ° 101 E. MARLAND ° HOBBS, NM 88240

Analytical Results For:

CARMONA RESOURCES
 CONNER MOEHRING
 310 W WALL ST, SUITE 500
 MIDLAND TX, 79701
 Fax To:

Received:	06/10/2024	Sampling Date:	06/10/2024
Reported:	06/11/2024	Sampling Type:	Soil
Project Name:	SNEAKY SNAKE 24 FEDERAL COM #004	Sampling Condition:	Cool & Intact
Project Number:	2278 (01.27.24)	Sample Received By:	Tamara Oldaker
Project Location:	LEA COUNTY, NEW MEXICO		

Sample ID: CS - 1 (6') (H243310-01)

BTX 8021B			mg/kg		Analyzed By: JH				
Analyte	Result	Reporting Limit	Analyzed	Method Blank	BS	% Recovery	True Value QC	RPD	Qualifier
Benzene*	<0.050	0.050	06/10/2024	ND	1.85	92.7	2.00	2.04	
Toluene*	<0.050	0.050	06/10/2024	ND	1.99	99.4	2.00	2.31	
Ethylbenzene*	<0.050	0.050	06/10/2024	ND	2.00	100	2.00	2.05	
Total Xylenes*	<0.150	0.150	06/10/2024	ND	6.18	103	6.00	2.20	
Total BTX	<0.300	0.300	06/10/2024	ND					

Surrogate: 4-Bromofluorobenzene (PID) 106 % 71.5-134

Chloride, SM4500Cl-B			mg/kg		Analyzed By: AC				
Analyte	Result	Reporting Limit	Analyzed	Method Blank	BS	% Recovery	True Value QC	RPD	Qualifier
Chloride	32.0	16.0	06/11/2024	ND	416	104	400	3.77	

TPH 8015M			mg/kg		Analyzed By: MS				
Analyte	Result	Reporting Limit	Analyzed	Method Blank	BS	% Recovery	True Value QC	RPD	Qualifier
GRO C6-C10*	<10.0	10.0	06/11/2024	ND	223	111	200	2.75	
DRO >C10-C28*	<10.0	10.0	06/11/2024	ND	230	115	200	2.33	
EXT DRO >C28-C36	<10.0	10.0	06/11/2024	ND					

Surrogate: 1-Chlorooctane 110 % 48.2-134

Surrogate: 1-Chlorooctadecane 101 % 49.1-148

Cardinal Laboratories

*=Accredited Analyte

PLEASE NOTE: Liability and Damages. Cardinal's liability and client's exclusive remedy for any claim arising, whether based in contract or tort, shall be limited to the amount paid by client for analyses. All claims, including those for negligence and any other cause whatsoever shall be deemed waived unless made in writing and received by Cardinal within thirty (30) days after completion of the applicable service. In no event shall Cardinal be liable for incidental or consequential damages, including, without limitation, business interruptions, loss of use, or loss of profits incurred by client, its subsidiaries, affiliates or successors arising out of or related to the performance of the services hereunder by Cardinal, regardless of whether such claim is based upon any of the above stated reasons or otherwise. Results relate only to the samples identified above. This report shall not be reproduced except in full with written approval of Cardinal Laboratories.

Celey D. Keene, Lab Director/Quality Manager



PHONE (575) 393-2326 ° 101 E. MARLAND ° HOBBS, NM 88240

Analytical Results For:

CARMONA RESOURCES
 CONNER MOEHRING
 310 W WALL ST, SUITE 500
 MIDLAND TX, 79701
 Fax To:

Received:	06/10/2024	Sampling Date:	06/10/2024
Reported:	06/11/2024	Sampling Type:	Soil
Project Name:	SNEAKY SNAKE 24 FEDERAL COM #004F	Sampling Condition:	Cool & Intact
Project Number:	2278 (01.27.24)	Sample Received By:	Tamara Oldaker
Project Location:	LEA COUNTY, NEW MEXICO		

Sample ID: CS - 2 (6') (H243310-02)

BTEx 8021B		mg/kg		Analyzed By: JH						
Analyte	Result	Reporting Limit	Analyzed	Method Blank	BS	% Recovery	True Value QC	RPD	Qualifier	
Benzene*	<0.050	0.050	06/10/2024	ND	1.85	92.7	2.00	2.04		
Toluene*	<0.050	0.050	06/10/2024	ND	1.99	99.4	2.00	2.31		
Ethylbenzene*	<0.050	0.050	06/10/2024	ND	2.00	100	2.00	2.05		
Total Xylenes*	<0.150	0.150	06/10/2024	ND	6.18	103	6.00	2.20		
Total BTEx	<0.300	0.300	06/10/2024	ND						

Surrogate: 4-Bromofluorobenzene (PID) 107 % 71.5-134

Chloride, SM4500CI-B		mg/kg		Analyzed By: AC						
Analyte	Result	Reporting Limit	Analyzed	Method Blank	BS	% Recovery	True Value QC	RPD	Qualifier	
Chloride	32.0	16.0	06/11/2024	ND	416	104	400	3.77		

TPH 8015M		mg/kg		Analyzed By: MS					
Analyte	Result	Reporting Limit	Analyzed	Method Blank	BS	% Recovery	True Value QC	RPD	Qualifier
GRO C6-C10*	<10.0	10.0	06/11/2024	ND	223	111	200	2.75	
DRO >C10-C28*	<10.0	10.0	06/11/2024	ND	230	115	200	2.33	
EXT DRO >C28-C36	<10.0	10.0	06/11/2024	ND					

Surrogate: 1-Chlorooctane 106 % 48.2-134

Surrogate: 1-Chlorooctadecane 98.3 % 49.1-148

Cardinal Laboratories

*=Accredited Analyte

PLEASE NOTE: Liability and Damages. Cardinal's liability and client's exclusive remedy for any claim arising, whether based in contract or tort, shall be limited to the amount paid by client for analyses. All claims, including those for negligence and any other cause whatsoever shall be deemed waived unless made in writing and received by Cardinal within thirty (30) days after completion of the applicable service. In no event shall Cardinal be liable for incidental or consequential damages, including, without limitation, business interruptions, loss of use, or loss of profits incurred by client, its subsidiaries, affiliates or successors arising out of or related to the performance of the services hereunder by Cardinal, regardless of whether such claim is based upon any of the above stated reasons or otherwise. Results relate only to the samples identified above. This report shall not be reproduced except in full with written approval of Cardinal Laboratories.

Celey D. Keene, Lab Director/Quality Manager



PHONE (575) 393-2326 ° 101 E. MARLAND ° HOBBS, NM 88240

Analytical Results For:

CARMONA RESOURCES
 CONNER MOEHRING
 310 W WALL ST, SUITE 500
 MIDLAND TX, 79701
 Fax To:

Received:	06/10/2024	Sampling Date:	06/10/2024
Reported:	06/11/2024	Sampling Type:	Soil
Project Name:	SNEAKY SNAKE 24 FEDERAL COM #004F	Sampling Condition:	Cool & Intact
Project Number:	2278 (01.27.24)	Sample Received By:	Tamara Oldaker
Project Location:	LEA COUNTY, NEW MEXICO		

Sample ID: CS - 3 (6') (H243310-03)

BTEx 8021B		mg/kg		Analyzed By: JH						
Analyte	Result	Reporting Limit	Analyzed	Method Blank	BS	% Recovery	True Value QC	RPD	Qualifier	
Benzene*	<0.050	0.050	06/10/2024	ND	1.85	92.7	2.00	2.04		
Toluene*	<0.050	0.050	06/10/2024	ND	1.99	99.4	2.00	2.31		
Ethylbenzene*	<0.050	0.050	06/10/2024	ND	2.00	100	2.00	2.05		
Total Xylenes*	<0.150	0.150	06/10/2024	ND	6.18	103	6.00	2.20		
Total BTEx	<0.300	0.300	06/10/2024	ND						

Surrogate: 4-Bromofluorobenzene (PID) 107 % 71.5-134

Chloride, SM4500CI-B		mg/kg		Analyzed By: AC						
Analyte	Result	Reporting Limit	Analyzed	Method Blank	BS	% Recovery	True Value QC	RPD	Qualifier	
Chloride	32.0	16.0	06/11/2024	ND	416	104	400	3.77		

TPH 8015M		mg/kg		Analyzed By: MS					
Analyte	Result	Reporting Limit	Analyzed	Method Blank	BS	% Recovery	True Value QC	RPD	Qualifier
GRO C6-C10*	<10.0	10.0	06/11/2024	ND	223	111	200	2.75	
DRO >C10-C28*	<10.0	10.0	06/11/2024	ND	230	115	200	2.33	
EXT DRO >C28-C36	<10.0	10.0	06/11/2024	ND					

Surrogate: 1-Chlorooctane 99.2 % 48.2-134

Surrogate: 1-Chlorooctadecane 90.8 % 49.1-148

Cardinal Laboratories

*=Accredited Analyte

PLEASE NOTE: Liability and Damages. Cardinal's liability and client's exclusive remedy for any claim arising, whether based in contract or tort, shall be limited to the amount paid by client for analyses. All claims, including those for negligence and any other cause whatsoever shall be deemed waived unless made in writing and received by Cardinal within thirty (30) days after completion of the applicable service. In no event shall Cardinal be liable for incidental or consequential damages, including, without limitation, business interruptions, loss of use, or loss of profits incurred by client, its subsidiaries, affiliates or successors arising out of or related to the performance of the services hereunder by Cardinal, regardless of whether such claim is based upon any of the above stated reasons or otherwise. Results relate only to the samples identified above. This report shall not be reproduced except in full with written approval of Cardinal Laboratories.

Celey D. Keene, Lab Director/Quality Manager



PHONE (575) 393-2326 ° 101 E. MARLAND ° HOBBS, NM 88240

Analytical Results For:

CARMONA RESOURCES
 CONNER MOEHRING
 310 W WALL ST, SUITE 500
 MIDLAND TX, 79701
 Fax To:

Received:	06/10/2024	Sampling Date:	06/10/2024
Reported:	06/11/2024	Sampling Type:	Soil
Project Name:	SNEAKY SNAKE 24 FEDERAL COM #004F	Sampling Condition:	Cool & Intact
Project Number:	2278 (01.27.24)	Sample Received By:	Tamara Oldaker
Project Location:	LEA COUNTY, NEW MEXICO		

Sample ID: CS - 4 (6') (H243310-04)

BTEx 8021B		mg/kg		Analyzed By: JH						
Analyte	Result	Reporting Limit	Analyzed	Method Blank	BS	% Recovery	True Value QC	RPD	Qualifier	
Benzene*	<0.050	0.050	06/10/2024	ND	1.85	92.7	2.00	2.04		
Toluene*	<0.050	0.050	06/10/2024	ND	1.99	99.4	2.00	2.31		
Ethylbenzene*	<0.050	0.050	06/10/2024	ND	2.00	100	2.00	2.05		
Total Xylenes*	<0.150	0.150	06/10/2024	ND	6.18	103	6.00	2.20		
Total BTEx	<0.300	0.300	06/10/2024	ND						

Surrogate: 4-Bromofluorobenzene (PID) 108 % 71.5-134

Chloride, SM4500CI-B		mg/kg		Analyzed By: AC						
Analyte	Result	Reporting Limit	Analyzed	Method Blank	BS	% Recovery	True Value QC	RPD	Qualifier	
Chloride	32.0	16.0	06/11/2024	ND	416	104	400	3.77		

TPH 8015M		mg/kg		Analyzed By: MS					
Analyte	Result	Reporting Limit	Analyzed	Method Blank	BS	% Recovery	True Value QC	RPD	Qualifier
GRO C6-C10*	<10.0	10.0	06/11/2024	ND	223	111	200	2.75	
DRO >C10-C28*	<10.0	10.0	06/11/2024	ND	230	115	200	2.33	
EXT DRO >C28-C36	<10.0	10.0	06/11/2024	ND					

Surrogate: 1-Chlorooctane 97.9 % 48.2-134

Surrogate: 1-Chlorooctadecane 89.5 % 49.1-148

Cardinal Laboratories

*=Accredited Analyte

PLEASE NOTE: Liability and Damages. Cardinal's liability and client's exclusive remedy for any claim arising, whether based in contract or tort, shall be limited to the amount paid by client for analyses. All claims, including those for negligence and any other cause whatsoever shall be deemed waived unless made in writing and received by Cardinal within thirty (30) days after completion of the applicable service. In no event shall Cardinal be liable for incidental or consequential damages, including, without limitation, business interruptions, loss of use, or loss of profits incurred by client, its subsidiaries, affiliates or successors arising out of or related to the performance of the services hereunder by Cardinal, regardless of whether such claim is based upon any of the above stated reasons or otherwise. Results relate only to the samples identified above. This report shall not be reproduced except in full with written approval of Cardinal Laboratories.

Celey D. Keene, Lab Director/Quality Manager



PHONE (575) 393-2326 ° 101 E. MARLAND ° HOBBS, NM 88240

Analytical Results For:

CARMONA RESOURCES
 CONNER MOEHRING
 310 W WALL ST, SUITE 500
 MIDLAND TX, 79701
 Fax To:

Received:	06/10/2024	Sampling Date:	06/10/2024
Reported:	06/11/2024	Sampling Type:	Soil
Project Name:	SNEAKY SNAKE 24 FEDERAL COM #004F	Sampling Condition:	Cool & Intact
Project Number:	2278 (01.27.24)	Sample Received By:	Tamara Oldaker
Project Location:	LEA COUNTY, NEW MEXICO		

Sample ID: CS - 5 (6') (H243310-05)

BTEx 8021B		mg/kg		Analyzed By: JH					
Analyte	Result	Reporting Limit	Analyzed	Method Blank	BS	% Recovery	True Value QC	RPD	Qualifier
Benzene*	<0.050	0.050	06/10/2024	ND	1.85	92.7	2.00	2.04	
Toluene*	<0.050	0.050	06/10/2024	ND	1.99	99.4	2.00	2.31	
Ethylbenzene*	<0.050	0.050	06/10/2024	ND	2.00	100	2.00	2.05	
Total Xylenes*	<0.150	0.150	06/10/2024	ND	6.18	103	6.00	2.20	
Total BTEx	<0.300	0.300	06/10/2024	ND					

Surrogate: 4-Bromofluorobenzene (PID) 108 % 71.5-134

Chloride, SM4500Cl-B		mg/kg		Analyzed By: AC						
Analyte	Result	Reporting Limit	Analyzed	Method Blank	BS	% Recovery	True Value QC	RPD	Qualifier	
Chloride	16.0	16.0	06/11/2024	ND	416	104	400	3.77		

TPH 8015M		mg/kg		Analyzed By: MS					
Analyte	Result	Reporting Limit	Analyzed	Method Blank	BS	% Recovery	True Value QC	RPD	Qualifier
GRO C6-C10*	<10.0	10.0	06/11/2024	ND	223	111	200	2.75	
DRO >C10-C28*	<10.0	10.0	06/11/2024	ND	230	115	200	2.33	
EXT DRO >C28-C36	<10.0	10.0	06/11/2024	ND					

Surrogate: 1-Chlorooctane 105 % 48.2-134

Surrogate: 1-Chlorooctadecane 96.7 % 49.1-148

Cardinal Laboratories

*=Accredited Analyte

PLEASE NOTE: Liability and Damages. Cardinal's liability and client's exclusive remedy for any claim arising, whether based in contract or tort, shall be limited to the amount paid by client for analyses. All claims, including those for negligence and any other cause whatsoever shall be deemed waived unless made in writing and received by Cardinal within thirty (30) days after completion of the applicable service. In no event shall Cardinal be liable for incidental or consequential damages, including, without limitation, business interruptions, loss of use, or loss of profits incurred by client, its subsidiaries, affiliates or successors arising out of or related to the performance of the services hereunder by Cardinal, regardless of whether such claim is based upon any of the above stated reasons or otherwise. Results relate only to the samples identified above. This report shall not be reproduced except in full with written approval of Cardinal Laboratories.

Celey D. Keene, Lab Director/Quality Manager



PHONE (575) 393-2326 ° 101 E. MARLAND ° HOBBS, NM 88240

Analytical Results For:

CARMONA RESOURCES
 CONNER MOEHRING
 310 W WALL ST, SUITE 500
 MIDLAND TX, 79701
 Fax To:

Received:	06/10/2024	Sampling Date:	06/10/2024
Reported:	06/11/2024	Sampling Type:	Soil
Project Name:	SNEAKY SNAKE 24 FEDERAL COM #004F	Sampling Condition:	Cool & Intact
Project Number:	2278 (01.27.24)	Sample Received By:	Tamara Oldaker
Project Location:	LEA COUNTY, NEW MEXICO		

Sample ID: CS - 6 (6') (H243310-06)

BTEx 8021B		mg/kg		Analyzed By: JH						
Analyte	Result	Reporting Limit	Analyzed	Method Blank	BS	% Recovery	True Value QC	RPD	Qualifier	
Benzene*	<0.050	0.050	06/10/2024	ND	1.85	92.7	2.00	2.04		
Toluene*	<0.050	0.050	06/10/2024	ND	1.99	99.4	2.00	2.31		
Ethylbenzene*	<0.050	0.050	06/10/2024	ND	2.00	100	2.00	2.05		
Total Xylenes*	<0.150	0.150	06/10/2024	ND	6.18	103	6.00	2.20		
Total BTEx	<0.300	0.300	06/10/2024	ND						

Surrogate: 4-Bromofluorobenzene (PID) 108 % 71.5-134

Chloride, SM4500CI-B		mg/kg		Analyzed By: AC						
Analyte	Result	Reporting Limit	Analyzed	Method Blank	BS	% Recovery	True Value QC	RPD	Qualifier	
Chloride	32.0	16.0	06/11/2024	ND	416	104	400	3.77		

TPH 8015M		mg/kg		Analyzed By: MS					
Analyte	Result	Reporting Limit	Analyzed	Method Blank	BS	% Recovery	True Value QC	RPD	Qualifier
GRO C6-C10*	<10.0	10.0	06/11/2024	ND	223	111	200	2.75	
DRO >C10-C28*	<10.0	10.0	06/11/2024	ND	230	115	200	2.33	
EXT DRO >C28-C36	<10.0	10.0	06/11/2024	ND					

Surrogate: 1-Chlorooctane 104 % 48.2-134

Surrogate: 1-Chlorooctadecane 95.2 % 49.1-148

Cardinal Laboratories

*=Accredited Analyte

PLEASE NOTE: Liability and Damages. Cardinal's liability and client's exclusive remedy for any claim arising, whether based in contract or tort, shall be limited to the amount paid by client for analyses. All claims, including those for negligence and any other cause whatsoever shall be deemed waived unless made in writing and received by Cardinal within thirty (30) days after completion of the applicable service. In no event shall Cardinal be liable for incidental or consequential damages, including, without limitation, business interruptions, loss of use, or loss of profits incurred by client, its subsidiaries, affiliates or successors arising out of or related to the performance of the services hereunder by Cardinal, regardless of whether such claim is based upon any of the above stated reasons or otherwise. Results relate only to the samples identified above. This report shall not be reproduced except in full with written approval of Cardinal Laboratories.

Celey D. Keene, Lab Director/Quality Manager



PHONE (575) 393-2326 ° 101 E. MARLAND ° HOBBS, NM 88240

Analytical Results For:

CARMONA RESOURCES
 CONNER MOEHRING
 310 W WALL ST, SUITE 500
 MIDLAND TX, 79701
 Fax To:

Received:	06/10/2024	Sampling Date:	06/10/2024
Reported:	06/11/2024	Sampling Type:	Soil
Project Name:	SNEAKY SNAKE 24 FEDERAL COM #004F	Sampling Condition:	Cool & Intact
Project Number:	2278 (01.27.24)	Sample Received By:	Tamara Oldaker
Project Location:	LEA COUNTY, NEW MEXICO		

Sample ID: CS - 7 (6') (H243310-07)

BTEx 8021B		mg/kg		Analyzed By: JH						
Analyte	Result	Reporting Limit	Analyzed	Method Blank	BS	% Recovery	True Value QC	RPD	Qualifier	
Benzene*	<0.050	0.050	06/10/2024	ND	1.85	92.7	2.00	2.04		
Toluene*	<0.050	0.050	06/10/2024	ND	1.99	99.4	2.00	2.31		
Ethylbenzene*	<0.050	0.050	06/10/2024	ND	2.00	100	2.00	2.05		
Total Xylenes*	<0.150	0.150	06/10/2024	ND	6.18	103	6.00	2.20		
Total BTEx	<0.300	0.300	06/10/2024	ND						

Surrogate: 4-Bromofluorobenzene (PID) 107 % 71.5-134

Chloride, SM4500CI-B		mg/kg		Analyzed By: AC						
Analyte	Result	Reporting Limit	Analyzed	Method Blank	BS	% Recovery	True Value QC	RPD	Qualifier	
Chloride	320	16.0	06/11/2024	ND	416	104	400	3.77		

TPH 8015M		mg/kg		Analyzed By: MS					
Analyte	Result	Reporting Limit	Analyzed	Method Blank	BS	% Recovery	True Value QC	RPD	Qualifier
GRO C6-C10*	<10.0	10.0	06/11/2024	ND	223	111	200	2.75	
DRO >C10-C28*	<10.0	10.0	06/11/2024	ND	230	115	200	2.33	
EXT DRO >C28-C36	<10.0	10.0	06/11/2024	ND					

Surrogate: 1-Chlorooctane 90.6 % 48.2-134

Surrogate: 1-Chlorooctadecane 81.3 % 49.1-148

Cardinal Laboratories

*=Accredited Analyte

PLEASE NOTE: Liability and Damages. Cardinal's liability and client's exclusive remedy for any claim arising, whether based in contract or tort, shall be limited to the amount paid by client for analyses. All claims, including those for negligence and any other cause whatsoever shall be deemed waived unless made in writing and received by Cardinal within thirty (30) days after completion of the applicable service. In no event shall Cardinal be liable for incidental or consequential damages, including, without limitation, business interruptions, loss of use, or loss of profits incurred by client, its subsidiaries, affiliates or successors arising out of or related to the performance of the services hereunder by Cardinal, regardless of whether such claim is based upon any of the above stated reasons or otherwise. Results relate only to the samples identified above. This report shall not be reproduced except in full with written approval of Cardinal Laboratories.

Celey D. Keene, Lab Director/Quality Manager



PHONE (575) 393-2326 ° 101 E. MARLAND ° HOBBS, NM 88240

Analytical Results For:

CARMONA RESOURCES
 CONNER MOEHRING
 310 W WALL ST, SUITE 500
 MIDLAND TX, 79701
 Fax To:

Received:	06/10/2024	Sampling Date:	06/10/2024
Reported:	06/11/2024	Sampling Type:	Soil
Project Name:	SNEAKY SNAKE 24 FEDERAL COM #004F	Sampling Condition:	Cool & Intact
Project Number:	2278 (01.27.24)	Sample Received By:	Tamara Oldaker
Project Location:	LEA COUNTY, NEW MEXICO		

Sample ID: CS - 8 (6') (H243310-08)

BTEx 8021B		mg/kg		Analyzed By: JH					
Analyte	Result	Reporting Limit	Analyzed	Method Blank	BS	% Recovery	True Value QC	RPD	Qualifier
Benzene*	<0.050	0.050	06/10/2024	ND	1.85	92.7	2.00	2.04	
Toluene*	<0.050	0.050	06/10/2024	ND	1.99	99.4	2.00	2.31	
Ethylbenzene*	<0.050	0.050	06/10/2024	ND	2.00	100	2.00	2.05	
Total Xylenes*	<0.150	0.150	06/10/2024	ND	6.18	103	6.00	2.20	
Total BTEX	<0.300	0.300	06/10/2024	ND					

Surrogate: 4-Bromofluorobenzene (PID) 107 % 71.5-134

Chloride, SM4500Cl-B		mg/kg		Analyzed By: AC					
Analyte	Result	Reporting Limit	Analyzed	Method Blank	BS	% Recovery	True Value QC	RPD	Qualifier
Chloride	176	16.0	06/11/2024	ND	416	104	400	3.77	

TPH 8015M		mg/kg		Analyzed By: MS					
Analyte	Result	Reporting Limit	Analyzed	Method Blank	BS	% Recovery	True Value QC	RPD	Qualifier
GRO C6-C10*	<10.0	10.0	06/11/2024	ND	223	111	200	2.75	
DRO >C10-C28*	<10.0	10.0	06/11/2024	ND	230	115	200	2.33	
EXT DRO >C28-C36	<10.0	10.0	06/11/2024	ND					

Surrogate: 1-Chlorooctane 83.2 % 48.2-134

Surrogate: 1-Chlorooctadecane 78.0 % 49.1-148

Cardinal Laboratories

*=Accredited Analyte

PLEASE NOTE: Liability and Damages. Cardinal's liability and client's exclusive remedy for any claim arising, whether based in contract or tort, shall be limited to the amount paid by client for analyses. All claims, including those for negligence and any other cause whatsoever shall be deemed waived unless made in writing and received by Cardinal within thirty (30) days after completion of the applicable service. In no event shall Cardinal be liable for incidental or consequential damages, including, without limitation, business interruptions, loss of use, or loss of profits incurred by client, its subsidiaries, affiliates or successors arising out of or related to the performance of the services hereunder by Cardinal, regardless of whether such claim is based upon any of the above stated reasons or otherwise. Results relate only to the samples identified above. This report shall not be reproduced except in full with written approval of Cardinal Laboratories.

Celey D. Keene, Lab Director/Quality Manager



PHONE (575) 393-2326 ° 101 E. MARLAND ° HOBBS, NM 88240

Analytical Results For:

CARMONA RESOURCES
 CONNER MOEHRING
 310 W WALL ST, SUITE 500
 MIDLAND TX, 79701
 Fax To:

Received:	06/10/2024	Sampling Date:	06/10/2024
Reported:	06/11/2024	Sampling Type:	Soil
Project Name:	SNEAKY SNAKE 24 FEDERAL COM #004F	Sampling Condition:	Cool & Intact
Project Number:	2278 (01.27.24)	Sample Received By:	Tamara Oldaker
Project Location:	LEA COUNTY, NEW MEXICO		

Sample ID: CS - 9 (6') (H243310-09)

BTX 8021B		mg/kg		Analyzed By: JH						
Analyte	Result	Reporting Limit	Analyzed	Method Blank	BS	% Recovery	True Value QC	RPD	Qualifier	
Benzene*	<0.050	0.050	06/10/2024	ND	1.85	92.7	2.00	2.04		
Toluene*	<0.050	0.050	06/10/2024	ND	1.99	99.4	2.00	2.31		
Ethylbenzene*	<0.050	0.050	06/10/2024	ND	2.00	100	2.00	2.05		
Total Xylenes*	<0.150	0.150	06/10/2024	ND	6.18	103	6.00	2.20		
Total BTX	<0.300	0.300	06/10/2024	ND						

Surrogate: 4-Bromofluorobenzene (PID) 107 % 71.5-134

Chloride, SM4500CI-B		mg/kg		Analyzed By: AC						
Analyte	Result	Reporting Limit	Analyzed	Method Blank	BS	% Recovery	True Value QC	RPD	Qualifier	
Chloride	384	16.0	06/11/2024	ND	416	104	400	3.77		

TPH 8015M		mg/kg		Analyzed By: MS					
Analyte	Result	Reporting Limit	Analyzed	Method Blank	BS	% Recovery	True Value QC	RPD	Qualifier
GRO C6-C10*	<10.0	10.0	06/11/2024	ND	223	111	200	2.75	
DRO >C10-C28*	<10.0	10.0	06/11/2024	ND	230	115	200	2.33	
EXT DRO >C28-C36	<10.0	10.0	06/11/2024	ND					

Surrogate: 1-Chlorooctane 97.2 % 48.2-134

Surrogate: 1-Chlorooctadecane 89.2 % 49.1-148

Cardinal Laboratories

*=Accredited Analyte

PLEASE NOTE: Liability and Damages. Cardinal's liability and client's exclusive remedy for any claim arising, whether based in contract or tort, shall be limited to the amount paid by client for analyses. All claims, including those for negligence and any other cause whatsoever shall be deemed waived unless made in writing and received by Cardinal within thirty (30) days after completion of the applicable service. In no event shall Cardinal be liable for incidental or consequential damages, including, without limitation, business interruptions, loss of use, or loss of profits incurred by client, its subsidiaries, affiliates or successors arising out of or related to the performance of the services hereunder by Cardinal, regardless of whether such claim is based upon any of the above stated reasons or otherwise. Results relate only to the samples identified above. This report shall not be reproduced except in full with written approval of Cardinal Laboratories.

Celey D. Keene, Lab Director/Quality Manager



PHONE (575) 393-2326 ° 101 E. MARLAND ° HOBBS, NM 88240

Analytical Results For:

CARMONA RESOURCES
 CONNER MOEHRING
 310 W WALL ST, SUITE 500
 MIDLAND TX, 79701
 Fax To:

Received:	06/10/2024	Sampling Date:	06/10/2024
Reported:	06/11/2024	Sampling Type:	Soil
Project Name:	SNEAKY SNAKE 24 FEDERAL COM #004F	Sampling Condition:	Cool & Intact
Project Number:	2278 (01.27.24)	Sample Received By:	Tamara Oldaker
Project Location:	LEA COUNTY, NEW MEXICO		

Sample ID: CS - 10 (6') (H243310-10)

BTX 8021B		mg/kg		Analyzed By: JH						
Analyte	Result	Reporting Limit	Analyzed	Method Blank	BS	% Recovery	True Value QC	RPD	Qualifier	
Benzene*	<0.050	0.050	06/10/2024	ND	1.85	92.7	2.00	2.04		
Toluene*	<0.050	0.050	06/10/2024	ND	1.99	99.4	2.00	2.31		
Ethylbenzene*	<0.050	0.050	06/10/2024	ND	2.00	100	2.00	2.05		
Total Xylenes*	<0.150	0.150	06/10/2024	ND	6.18	103	6.00	2.20		
Total BTX	<0.300	0.300	06/10/2024	ND						

Surrogate: 4-Bromofluorobenzene (PID) 108 % 71.5-134

Chloride, SM4500CI-B		mg/kg		Analyzed By: AC						
Analyte	Result	Reporting Limit	Analyzed	Method Blank	BS	% Recovery	True Value QC	RPD	Qualifier	
Chloride	368	16.0	06/11/2024	ND	416	104	400	3.77		

TPH 8015M		mg/kg		Analyzed By: MS					
Analyte	Result	Reporting Limit	Analyzed	Method Blank	BS	% Recovery	True Value QC	RPD	Qualifier
GRO C6-C10*	<10.0	10.0	06/11/2024	ND	223	111	200	2.75	
DRO >C10-C28*	<10.0	10.0	06/11/2024	ND	230	115	200	2.33	
EXT DRO >C28-C36	<10.0	10.0	06/11/2024	ND					

Surrogate: 1-Chlorooctane 94.2 % 48.2-134

Surrogate: 1-Chlorooctadecane 87.0 % 49.1-148

Cardinal Laboratories

*=Accredited Analyte

PLEASE NOTE: Liability and Damages. Cardinal's liability and client's exclusive remedy for any claim arising, whether based in contract or tort, shall be limited to the amount paid by client for analyses. All claims, including those for negligence and any other cause whatsoever shall be deemed waived unless made in writing and received by Cardinal within thirty (30) days after completion of the applicable service. In no event shall Cardinal be liable for incidental or consequential damages, including, without limitation, business interruptions, loss of use, or loss of profits incurred by client, its subsidiaries, affiliates or successors arising out of or related to the performance of the services hereunder by Cardinal, regardless of whether such claim is based upon any of the above stated reasons or otherwise. Results relate only to the samples identified above. This report shall not be reproduced except in full with written approval of Cardinal Laboratories.

Celey D. Keene, Lab Director/Quality Manager



PHONE (575) 393-2326 ° 101 E. MARLAND ° HOBBS, NM 88240

Analytical Results For:

CARMONA RESOURCES
 CONNER MOEHRING
 310 W WALL ST, SUITE 500
 MIDLAND TX, 79701
 Fax To:

Received:	06/10/2024	Sampling Date:	06/10/2024
Reported:	06/11/2024	Sampling Type:	Soil
Project Name:	SNEAKY SNAKE 24 FEDERAL COM #004F	Sampling Condition:	Cool & Intact
Project Number:	2278 (01.27.24)	Sample Received By:	Tamara Oldaker
Project Location:	LEA COUNTY, NEW MEXICO		

Sample ID: CS - 11 (6') (H243310-11)

BTX 8021B		mg/kg		Analyzed By: JH						
Analyte	Result	Reporting Limit	Analyzed	Method Blank	BS	% Recovery	True Value QC	RPD	Qualifier	
Benzene*	<0.050	0.050	06/10/2024	ND	1.85	92.7	2.00	2.04		
Toluene*	<0.050	0.050	06/10/2024	ND	1.99	99.4	2.00	2.31		
Ethylbenzene*	<0.050	0.050	06/10/2024	ND	2.00	100	2.00	2.05		
Total Xylenes*	<0.150	0.150	06/10/2024	ND	6.18	103	6.00	2.20		
Total BTX	<0.300	0.300	06/10/2024	ND						

Surrogate: 4-Bromofluorobenzene (PID) 105 % 71.5-134

Chloride, SM4500CI-B		mg/kg		Analyzed By: AC					
Analyte	Result	Reporting Limit	Analyzed	Method Blank	BS	% Recovery	True Value QC	RPD	Qualifier
Chloride	160	16.0	06/11/2024	ND	416	104	400	3.77	

TPH 8015M		mg/kg		Analyzed By: MS					
Analyte	Result	Reporting Limit	Analyzed	Method Blank	BS	% Recovery	True Value QC	RPD	Qualifier
GRO C6-C10*	<10.0	10.0	06/11/2024	ND	223	111	200	2.75	
DRO >C10-C28*	<10.0	10.0	06/11/2024	ND	230	115	200	2.33	
EXT DRO >C28-C36	<10.0	10.0	06/11/2024	ND					

Surrogate: 1-Chlorooctane 95.9 % 48.2-134

Surrogate: 1-Chlorooctadecane 87.5 % 49.1-148

Cardinal Laboratories

*=Accredited Analyte

PLEASE NOTE: Liability and Damages. Cardinal's liability and client's exclusive remedy for any claim arising, whether based in contract or tort, shall be limited to the amount paid by client for analyses. All claims, including those for negligence and any other cause whatsoever shall be deemed waived unless made in writing and received by Cardinal within thirty (30) days after completion of the applicable service. In no event shall Cardinal be liable for incidental or consequential damages, including, without limitation, business interruptions, loss of use, or loss of profits incurred by client, its subsidiaries, affiliates or successors arising out of or related to the performance of the services hereunder by Cardinal, regardless of whether such claim is based upon any of the above stated reasons or otherwise. Results relate only to the samples identified above. This report shall not be reproduced except in full with written approval of Cardinal Laboratories.

Celey D. Keene, Lab Director/Quality Manager



PHONE (575) 393-2326 ° 101 E. MARLAND ° HOBBS, NM 88240

Analytical Results For:

CARMONA RESOURCES
 CONNER MOEHRING
 310 W WALL ST, SUITE 500
 MIDLAND TX, 79701
 Fax To:

Received:	06/10/2024	Sampling Date:	06/10/2024
Reported:	06/11/2024	Sampling Type:	Soil
Project Name:	SNEAKY SNAKE 24 FEDERAL COM #004F	Sampling Condition:	Cool & Intact
Project Number:	2278 (01.27.24)	Sample Received By:	Tamara Oldaker
Project Location:	LEA COUNTY, NEW MEXICO		

Sample ID: SW - 1 (6') (H243310-12)

BTEx 8021B		mg/kg		Analyzed By: JH						
Analyte	Result	Reporting Limit	Analyzed	Method Blank	BS	% Recovery	True Value QC	RPD	Qualifier	
Benzene*	<0.050	0.050	06/10/2024	ND	1.85	92.7	2.00	2.04		
Toluene*	<0.050	0.050	06/10/2024	ND	1.99	99.4	2.00	2.31		
Ethylbenzene*	<0.050	0.050	06/10/2024	ND	2.00	100	2.00	2.05		
Total Xylenes*	<0.150	0.150	06/10/2024	ND	6.18	103	6.00	2.20		
Total BTEX	<0.300	0.300	06/10/2024	ND						

Surrogate: 4-Bromofluorobenzene (PID) 108 % 71.5-134

Chloride, SM4500Cl-B		mg/kg		Analyzed By: AC						
Analyte	Result	Reporting Limit	Analyzed	Method Blank	BS	% Recovery	True Value QC	RPD	Qualifier	
Chloride	160	16.0	06/11/2024	ND	416	104	400	3.77		

TPH 8015M		mg/kg		Analyzed By: MS					
Analyte	Result	Reporting Limit	Analyzed	Method Blank	BS	% Recovery	True Value QC	RPD	Qualifier
GRO C6-C10*	<10.0	10.0	06/11/2024	ND	223	111	200	2.75	
DRO >C10-C28*	<10.0	10.0	06/11/2024	ND	230	115	200	2.33	
EXT DRO >C28-C36	<10.0	10.0	06/11/2024	ND					

Surrogate: 1-Chlorooctane 85.5 % 48.2-134

Surrogate: 1-Chlorooctadecane 80.2 % 49.1-148

Cardinal Laboratories

*=Accredited Analyte

PLEASE NOTE: Liability and Damages. Cardinal's liability and client's exclusive remedy for any claim arising, whether based in contract or tort, shall be limited to the amount paid by client for analyses. All claims, including those for negligence and any other cause whatsoever shall be deemed waived unless made in writing and received by Cardinal within thirty (30) days after completion of the applicable service. In no event shall Cardinal be liable for incidental or consequential damages, including, without limitation, business interruptions, loss of use, or loss of profits incurred by client, its subsidiaries, affiliates or successors arising out of or related to the performance of the services hereunder by Cardinal, regardless of whether such claim is based upon any of the above stated reasons or otherwise. Results relate only to the samples identified above. This report shall not be reproduced except in full with written approval of Cardinal Laboratories.

Celey D. Keene, Lab Director/Quality Manager



PHONE (575) 393-2326 ° 101 E. MARLAND ° HOBBS, NM 88240

Analytical Results For:

CARMONA RESOURCES
 CONNER MOEHRING
 310 W WALL ST, SUITE 500
 MIDLAND TX, 79701
 Fax To:

Received:	06/10/2024	Sampling Date:	06/10/2024
Reported:	06/11/2024	Sampling Type:	Soil
Project Name:	SNEAKY SNAKE 24 FEDERAL COM #004F	Sampling Condition:	Cool & Intact
Project Number:	2278 (01.27.24)	Sample Received By:	Tamara Oldaker
Project Location:	LEA COUNTY, NEW MEXICO		

Sample ID: SW - 2 (6') (H243310-13)

BTEx 8021B		mg/kg		Analyzed By: JH						
Analyte	Result	Reporting Limit	Analyzed	Method Blank	BS	% Recovery	True Value QC	RPD	Qualifier	
Benzene*	<0.050	0.050	06/11/2024	ND	1.85	92.7	2.00	2.04		
Toluene*	<0.050	0.050	06/11/2024	ND	1.99	99.4	2.00	2.31		
Ethylbenzene*	<0.050	0.050	06/11/2024	ND	2.00	100	2.00	2.05		
Total Xylenes*	<0.150	0.150	06/11/2024	ND	6.18	103	6.00	2.20		
Total BTEx	<0.300	0.300	06/11/2024	ND						

Surrogate: 4-Bromofluorobenzene (PID) 107 % 71.5-134

Chloride, SM4500CI-B		mg/kg		Analyzed By: AC						
Analyte	Result	Reporting Limit	Analyzed	Method Blank	BS	% Recovery	True Value QC	RPD	Qualifier	
Chloride	160	16.0	06/11/2024	ND	416	104	400	3.77		

TPH 8015M		mg/kg		Analyzed By: MS					
Analyte	Result	Reporting Limit	Analyzed	Method Blank	BS	% Recovery	True Value QC	RPD	Qualifier
GRO C6-C10*	<10.0	10.0	06/11/2024	ND	223	111	200	2.75	
DRO >C10-C28*	<10.0	10.0	06/11/2024	ND	230	115	200	2.33	
EXT DRO >C28-C36	<10.0	10.0	06/11/2024	ND					

Surrogate: 1-Chlorooctane 98.0 % 48.2-134

Surrogate: 1-Chlorooctadecane 88.6 % 49.1-148

Cardinal Laboratories

*=Accredited Analyte

PLEASE NOTE: Liability and Damages. Cardinal's liability and client's exclusive remedy for any claim arising, whether based in contract or tort, shall be limited to the amount paid by client for analyses. All claims, including those for negligence and any other cause whatsoever shall be deemed waived unless made in writing and received by Cardinal within thirty (30) days after completion of the applicable service. In no event shall Cardinal be liable for incidental or consequential damages, including, without limitation, business interruptions, loss of use, or loss of profits incurred by client, its subsidiaries, affiliates or successors arising out of or related to the performance of the services hereunder by Cardinal, regardless of whether such claim is based upon any of the above stated reasons or otherwise. Results relate only to the samples identified above. This report shall not be reproduced except in full with written approval of Cardinal Laboratories.

Celey D. Keene, Lab Director/Quality Manager



PHONE (575) 393-2326 ° 101 E. MARLAND ° HOBBS, NM 88240

Analytical Results For:

CARMONA RESOURCES
 CONNER MOEHRING
 310 W WALL ST, SUITE 500
 MIDLAND TX, 79701
 Fax To:

Received:	06/10/2024	Sampling Date:	06/10/2024
Reported:	06/11/2024	Sampling Type:	Soil
Project Name:	SNEAKY SNAKE 24 FEDERAL COM #004F	Sampling Condition:	Cool & Intact
Project Number:	2278 (01.27.24)	Sample Received By:	Tamara Oldaker
Project Location:	LEA COUNTY, NEW MEXICO		

Sample ID: SW - 3 (6') (H243310-14)

BTEx 8021B		mg/kg		Analyzed By: JH						
Analyte	Result	Reporting Limit	Analyzed	Method Blank	BS	% Recovery	True Value QC	RPD	Qualifier	
Benzene*	<0.050	0.050	06/11/2024	ND	1.85	92.7	2.00	2.04		
Toluene*	<0.050	0.050	06/11/2024	ND	1.99	99.4	2.00	2.31		
Ethylbenzene*	<0.050	0.050	06/11/2024	ND	2.00	100	2.00	2.05		
Total Xylenes*	<0.150	0.150	06/11/2024	ND	6.18	103	6.00	2.20		
Total BTEx	<0.300	0.300	06/11/2024	ND						

Surrogate: 4-Bromofluorobenzene (PID) 108 % 71.5-134

Chloride, SM4500CI-B		mg/kg		Analyzed By: AC						
Analyte	Result	Reporting Limit	Analyzed	Method Blank	BS	% Recovery	True Value QC	RPD	Qualifier	
Chloride	160	16.0	06/11/2024	ND	416	104	400	3.77		

TPH 8015M		mg/kg		Analyzed By: MS					
Analyte	Result	Reporting Limit	Analyzed	Method Blank	BS	% Recovery	True Value QC	RPD	Qualifier
GRO C6-C10*	<10.0	10.0	06/11/2024	ND	223	111	200	2.75	
DRO >C10-C28*	<10.0	10.0	06/11/2024	ND	230	115	200	2.33	
EXT DRO >C28-C36	<10.0	10.0	06/11/2024	ND					

Surrogate: 1-Chlorooctane 98.8 % 48.2-134

Surrogate: 1-Chlorooctadecane 89.4 % 49.1-148

Cardinal Laboratories

*=Accredited Analyte

PLEASE NOTE: Liability and Damages. Cardinal's liability and client's exclusive remedy for any claim arising, whether based in contract or tort, shall be limited to the amount paid by client for analyses. All claims, including those for negligence and any other cause whatsoever shall be deemed waived unless made in writing and received by Cardinal within thirty (30) days after completion of the applicable service. In no event shall Cardinal be liable for incidental or consequential damages, including, without limitation, business interruptions, loss of use, or loss of profits incurred by client, its subsidiaries, affiliates or successors arising out of or related to the performance of the services hereunder by Cardinal, regardless of whether such claim is based upon any of the above stated reasons or otherwise. Results relate only to the samples identified above. This report shall not be reproduced except in full with written approval of Cardinal Laboratories.

Celey D. Keene, Lab Director/Quality Manager



PHONE (575) 393-2326 ° 101 E. MARLAND ° HOBBS, NM 88240

Analytical Results For:

CARMONA RESOURCES
 CONNER MOEHRING
 310 W WALL ST, SUITE 500
 MIDLAND TX, 79701
 Fax To:

Received:	06/10/2024	Sampling Date:	06/10/2024
Reported:	06/11/2024	Sampling Type:	Soil
Project Name:	SNEAKY SNAKE 24 FEDERAL COM #004F	Sampling Condition:	Cool & Intact
Project Number:	2278 (01.27.24)	Sample Received By:	Tamara Oldaker
Project Location:	LEA COUNTY, NEW MEXICO		

Sample ID: SW - 4 (6') (H243310-15)

BTEx 8021B		mg/kg		Analyzed By: JH						
Analyte	Result	Reporting Limit	Analyzed	Method Blank	BS	% Recovery	True Value QC	RPD	Qualifier	
Benzene*	<0.050	0.050	06/11/2024	ND	1.71	85.6	2.00	1.38		
Toluene*	<0.050	0.050	06/11/2024	ND	1.86	93.0	2.00	6.67		
Ethylbenzene*	<0.050	0.050	06/11/2024	ND	2.03	101	2.00	11.6		
Total Xylenes*	<0.150	0.150	06/11/2024	ND	6.14	102	6.00	12.1		
Total BTEX	<0.300	0.300	06/11/2024	ND						

Surrogate: 4-Bromofluorobenzene (PID) 112 % 71.5-134

Chloride, SM4500Cl-B		mg/kg		Analyzed By: AC						
Analyte	Result	Reporting Limit	Analyzed	Method Blank	BS	% Recovery	True Value QC	RPD	Qualifier	
Chloride	160	16.0	06/11/2024	ND	416	104	400	3.77		

TPH 8015M		mg/kg		Analyzed By: MS					
Analyte	Result	Reporting Limit	Analyzed	Method Blank	BS	% Recovery	True Value QC	RPD	Qualifier
GRO C6-C10*	<10.0	10.0	06/10/2024	ND	194	96.8	200	2.50	
DRO >C10-C28*	<10.0	10.0	06/10/2024	ND	179	89.5	200	2.22	
EXT DRO >C28-C36	<10.0	10.0	06/10/2024	ND					

Surrogate: 1-Chlorooctane 91.4 % 48.2-134

Surrogate: 1-Chlorooctadecane 91.7 % 49.1-148

Cardinal Laboratories

*=Accredited Analyte

PLEASE NOTE: Liability and Damages. Cardinal's liability and client's exclusive remedy for any claim arising, whether based in contract or tort, shall be limited to the amount paid by client for analyses. All claims, including those for negligence and any other cause whatsoever shall be deemed waived unless made in writing and received by Cardinal within thirty (30) days after completion of the applicable service. In no event shall Cardinal be liable for incidental or consequential damages, including, without limitation, business interruptions, loss of use, or loss of profits incurred by client, its subsidiaries, affiliates or successors arising out of or related to the performance of the services hereunder by Cardinal, regardless of whether such claim is based upon any of the above stated reasons or otherwise. Results relate only to the samples identified above. This report shall not be reproduced except in full with written approval of Cardinal Laboratories.

Celey D. Keene, Lab Director/Quality Manager



PHONE (575) 393-2326 ° 101 E. MARLAND ° HOBBS, NM 88240

Analytical Results For:

CARMONA RESOURCES
 CONNER MOEHRING
 310 W WALL ST, SUITE 500
 MIDLAND TX, 79701
 Fax To:

Received:	06/10/2024	Sampling Date:	06/10/2024
Reported:	06/11/2024	Sampling Type:	Soil
Project Name:	SNEAKY SNAKE 24 FEDERAL COM #004F	Sampling Condition:	Cool & Intact
Project Number:	2278 (01.27.24)	Sample Received By:	Tamara Oldaker
Project Location:	LEA COUNTY, NEW MEXICO		

Sample ID: SW - 5 (6') (H243310-16)

BTEx 8021B		mg/kg		Analyzed By: JH						
Analyte	Result	Reporting Limit	Analyzed	Method Blank	BS	% Recovery	True Value QC	RPD	Qualifier	
Benzene*	<0.050	0.050	06/11/2024	ND	1.71	85.6	2.00	1.38		
Toluene*	<0.050	0.050	06/11/2024	ND	1.86	93.0	2.00	6.67		
Ethylbenzene*	<0.050	0.050	06/11/2024	ND	2.03	101	2.00	11.6		
Total Xylenes*	<0.150	0.150	06/11/2024	ND	6.14	102	6.00	12.1		
Total BTEX	<0.300	0.300	06/11/2024	ND						

Surrogate: 4-Bromofluorobenzene (PID) 112 % 71.5-134

Chloride, SM4500Cl-B		mg/kg		Analyzed By: AC					
Analyte	Result	Reporting Limit	Analyzed	Method Blank	BS	% Recovery	True Value QC	RPD	Qualifier
Chloride	128	16.0	06/11/2024	ND	416	104	400	3.77	

TPH 8015M		mg/kg		Analyzed By: MS					
Analyte	Result	Reporting Limit	Analyzed	Method Blank	BS	% Recovery	True Value QC	RPD	Qualifier
GRO C6-C10*	<10.0	10.0	06/10/2024	ND	194	96.8	200	2.50	
DRO >C10-C28*	<10.0	10.0	06/10/2024	ND	179	89.5	200	2.22	
EXT DRO >C28-C36	<10.0	10.0	06/10/2024	ND					

Surrogate: 1-Chlorooctane 92.3 % 48.2-134

Surrogate: 1-Chlorooctadecane 94.8 % 49.1-148

Cardinal Laboratories

*=Accredited Analyte

PLEASE NOTE: Liability and Damages. Cardinal's liability and client's exclusive remedy for any claim arising, whether based in contract or tort, shall be limited to the amount paid by client for analyses. All claims, including those for negligence and any other cause whatsoever shall be deemed waived unless made in writing and received by Cardinal within thirty (30) days after completion of the applicable service. In no event shall Cardinal be liable for incidental or consequential damages, including, without limitation, business interruptions, loss of use, or loss of profits incurred by client, its subsidiaries, affiliates or successors arising out of or related to the performance of the services hereunder by Cardinal, regardless of whether such claim is based upon any of the above stated reasons or otherwise. Results relate only to the samples identified above. This report shall not be reproduced except in full with written approval of Cardinal Laboratories.

Celey D. Keene, Lab Director/Quality Manager



PHONE (575) 393-2326 ° 101 E. MARLAND ° HOBBS, NM 88240

Analytical Results For:

CARMONA RESOURCES
 CONNER MOEHRING
 310 W WALL ST, SUITE 500
 MIDLAND TX, 79701
 Fax To:

Received:	06/10/2024	Sampling Date:	06/10/2024
Reported:	06/11/2024	Sampling Type:	Soil
Project Name:	SNEAKY SNAKE 24 FEDERAL COM #004F	Sampling Condition:	Cool & Intact
Project Number:	2278 (01.27.24)	Sample Received By:	Tamara Oldaker
Project Location:	LEA COUNTY, NEW MEXICO		

Sample ID: SW - 6 (6') (H243310-17)

BTEx 8021B		mg/kg		Analyzed By: JH					
Analyte	Result	Reporting Limit	Analyzed	Method Blank	BS	% Recovery	True Value QC	RPD	Qualifier
Benzene*	<0.050	0.050	06/11/2024	ND	1.71	85.6	2.00	1.38	
Toluene*	<0.050	0.050	06/11/2024	ND	1.86	93.0	2.00	6.67	
Ethylbenzene*	<0.050	0.050	06/11/2024	ND	2.03	101	2.00	11.6	
Total Xylenes*	<0.150	0.150	06/11/2024	ND	6.14	102	6.00	12.1	
Total BTEX	<0.300	0.300	06/11/2024	ND					

Surrogate: 4-Bromofluorobenzene (PID) 109 % 71.5-134

Chloride, SM4500Cl-B		mg/kg		Analyzed By: AC					
Analyte	Result	Reporting Limit	Analyzed	Method Blank	BS	% Recovery	True Value QC	RPD	Qualifier
Chloride	128	16.0	06/11/2024	ND	416	104	400	3.77	

TPH 8015M		mg/kg		Analyzed By: MS					
Analyte	Result	Reporting Limit	Analyzed	Method Blank	BS	% Recovery	True Value QC	RPD	Qualifier
GRO C6-C10*	<10.0	10.0	06/10/2024	ND	194	96.8	200	2.50	
DRO >C10-C28*	<10.0	10.0	06/10/2024	ND	179	89.5	200	2.22	
EXT DRO >C28-C36	<10.0	10.0	06/10/2024	ND					

Surrogate: 1-Chlorooctane 84.8 % 48.2-134

Surrogate: 1-Chlorooctadecane 87.5 % 49.1-148

Cardinal Laboratories

*=Accredited Analyte

PLEASE NOTE: Liability and Damages. Cardinal's liability and client's exclusive remedy for any claim arising, whether based in contract or tort, shall be limited to the amount paid by client for analyses. All claims, including those for negligence and any other cause whatsoever shall be deemed waived unless made in writing and received by Cardinal within thirty (30) days after completion of the applicable service. In no event shall Cardinal be liable for incidental or consequential damages, including, without limitation, business interruptions, loss of use, or loss of profits incurred by client, its subsidiaries, affiliates or successors arising out of or related to the performance of the services hereunder by Cardinal, regardless of whether such claim is based upon any of the above stated reasons or otherwise. Results relate only to the samples identified above. This report shall not be reproduced except in full with written approval of Cardinal Laboratories.

Celey D. Keene, Lab Director/Quality Manager



PHONE (575) 393-2326 ° 101 E. MARLAND ° HOBBS, NM 88240

Analytical Results For:

CARMONA RESOURCES
 CONNER MOEHRING
 310 W WALL ST, SUITE 500
 MIDLAND TX, 79701
 Fax To:

Received:	06/10/2024	Sampling Date:	06/10/2024
Reported:	06/11/2024	Sampling Type:	Soil
Project Name:	SNEAKY SNAKE 24 FEDERAL COM #004F	Sampling Condition:	Cool & Intact
Project Number:	2278 (01.27.24)	Sample Received By:	Tamara Oldaker
Project Location:	LEA COUNTY, NEW MEXICO		

Sample ID: SW - 7 (6') (H243310-18)

BTEx 8021B		mg/kg		Analyzed By: JH					
Analyte	Result	Reporting Limit	Analyzed	Method Blank	BS	% Recovery	True Value QC	RPD	Qualifier
Benzene*	<0.050	0.050	06/11/2024	ND	1.71	85.6	2.00	1.38	
Toluene*	<0.050	0.050	06/11/2024	ND	1.86	93.0	2.00	6.67	
Ethylbenzene*	<0.050	0.050	06/11/2024	ND	2.03	101	2.00	11.6	
Total Xylenes*	<0.150	0.150	06/11/2024	ND	6.14	102	6.00	12.1	
Total BTEX	<0.300	0.300	06/11/2024	ND					

Surrogate: 4-Bromofluorobenzene (PID) 113 % 71.5-134

Chloride, SM4500Cl-B		mg/kg		Analyzed By: AC					
Analyte	Result	Reporting Limit	Analyzed	Method Blank	BS	% Recovery	True Value QC	RPD	Qualifier
Chloride	144	16.0	06/11/2024	ND	416	104	400	3.77	

TPH 8015M		mg/kg		Analyzed By: MS					
Analyte	Result	Reporting Limit	Analyzed	Method Blank	BS	% Recovery	True Value QC	RPD	Qualifier
GRO C6-C10*	<10.0	10.0	06/10/2024	ND	194	96.8	200	2.50	
DRO >C10-C28*	<10.0	10.0	06/10/2024	ND	179	89.5	200	2.22	
EXT DRO >C28-C36	<10.0	10.0	06/10/2024	ND					

Surrogate: 1-Chlorooctane 83.5 % 48.2-134

Surrogate: 1-Chlorooctadecane 88.0 % 49.1-148

Cardinal Laboratories

*=Accredited Analyte

PLEASE NOTE: Liability and Damages. Cardinal's liability and client's exclusive remedy for any claim arising, whether based in contract or tort, shall be limited to the amount paid by client for analyses. All claims, including those for negligence and any other cause whatsoever shall be deemed waived unless made in writing and received by Cardinal within thirty (30) days after completion of the applicable service. In no event shall Cardinal be liable for incidental or consequential damages, including, without limitation, business interruptions, loss of use, or loss of profits incurred by client, its subsidiaries, affiliates or successors arising out of or related to the performance of the services hereunder by Cardinal, regardless of whether such claim is based upon any of the above stated reasons or otherwise. Results relate only to the samples identified above. This report shall not be reproduced except in full with written approval of Cardinal Laboratories.

Celey D. Keene, Lab Director/Quality Manager



PHONE (575) 393-2326 ° 101 E. MARLAND ° HOBBS, NM 88240

Notes and Definitions

- S-05 The surrogate recovery is outside of lab established statistical control limits but still within method limits. Data is not adversely affected.
- ND Analyte NOT DETECTED at or above the reporting limit
- RPD Relative Percent Difference
- ** Samples not received at proper temperature of 6°C or below.
- *** Insufficient time to reach temperature.
- Chloride by SM4500Cl-B does not require samples be received at or below 6°C
Samples reported on an as received basis (wet) unless otherwise noted on report

Cardinal Laboratories

*=Accredited Analyte

PLEASE NOTE: Liability and Damages. Cardinal's liability and client's exclusive remedy for any claim arising, whether based in contract or tort, shall be limited to the amount paid by client for analyses. All claims, including those for negligence and any other cause whatsoever shall be deemed waived unless made in writing and received by Cardinal within thirty (30) days after completion of the applicable service. In no event shall Cardinal be liable for incidental or consequential damages, including, without limitation, business interruptions, loss of use, or loss of profits incurred by client, its subsidiaries, affiliates or successors arising out of or related to the performance of the services hereunder by Cardinal, regardless of whether such claim is based upon any of the above stated reasons or otherwise. Results relate only to the samples identified above. This report shall not be reproduced except in full with written approval of Cardinal Laboratories.

A handwritten signature in black ink, appearing to read "Celey D. Keene".

Celey D. Keene, Lab Director/Quality Manager

Work Order No: 494310

Page 1 of 2

Released to Imaging: 3/7/2025 2:05:50 PM

Chain of Custody

Work Order No: HA43310

Project Manager:	Conner Moehring	Bill to: (if different)	Carmona Resources
Company Name:	Carmona Resources	Company Name:	
Address:	310 W Wall St Ste 500	Address:	
City, State ZIP:	Midland, TX 79701	City, State ZIP:	
Phone:	432-813-6823	Email:	mcarmona@carmonaresources.com

Page 2 of 2	
Work Order Comments	
Program: UST/PST	<input type="checkbox"/> PRP <input type="checkbox"/> Brownfields <input type="checkbox"/> RRC <input type="checkbox"/> Unperfund
State of Project:	
Reporting Level II	<input type="checkbox"/> Level III <input type="checkbox"/> PST/UST <input type="checkbox"/> RRP <input type="checkbox"/> Level IV
Deliverables: EDD	<input type="checkbox"/> ADAPT <input type="checkbox"/> Other:

Project Name:	Sneaky Snake 24 Federal Com #004H (01.27.24)	Turn Around	<input type="checkbox"/> Routine <input checked="" type="checkbox"/> Rush	Pres. Code	
Project Number:	2278	Due Date:	24 Hour		
Project Location:	Lea County, New Mexico				
Sampler's Name:	FV				
PO #:					
SAMPLE RECEIPT					
Received Intact:	Yes <input checked="" type="checkbox"/> No <input type="checkbox"/>	Thermometer ID:	Yes <input checked="" type="checkbox"/> No <input type="checkbox"/>	Wet Ice:	Yes <input checked="" type="checkbox"/> No <input type="checkbox"/>
Cooler Custody Seals:	Yes <input checked="" type="checkbox"/> No <input type="checkbox"/>	Correction Factor:			
Sample Custody Seals:	Yes <input checked="" type="checkbox"/> No <input type="checkbox"/>	Temperature Reading:			
Total Containers:		Corrected Temperature:			

Sample Identification	Date	Time	Soil	Water	Grab/Comp	# of Cont	Parameters	ANALYSIS REQUEST	Preservative Codes	Sample Comments
CS-11 (6')	6/10/2024		X		C	1	BTX 8021B		None: NO	
SW-1 (6')	6/10/2024		X		C	1	TPH 8015M (GRO + DRO + MRO)		DI Water: H ₂ O	
SW-2 (6')	6/10/2024		X		C	1			Cool: Cool	MeOH: Me
SW-3 (6')	6/10/2024		X		C	1			HCL: HC	HNO ₃ : HN
SW-4 (6')	6/10/2024		X		C	1			H ₂ SO ₄ : H ₂	NaOH: Na
SW-5 (6')	6/10/2024		X		C	1			H ₃ PO ₄ : HP	
SW-6 (6')	6/10/2024		X		C	1			NaHSO ₄ : NABIS	
SW-6 (6')	6/10/2024		X		C	1			Na ₂ S ₂ O ₅ : NaSO ₃	
SW-7 (6')	6/10/2024		X		C	1			Zn Acetate+NaOH: Zn	
									NaOH+Ascorbic Acid: SAPC	

Comments: Email to Mike Carmona / mcarmona@carmonaresources.com and Conner Moehring / cmoehring@carmonaresources.com

Relinquished by: (Signature)	Date/Time	Received by: (Signature)	Date/Time
<u>Patricia Vargas</u>	<u>6/10/24 1510</u>	<u>Patricia Vargas</u>	



PHONE (575) 393-2326 ° 101 E. MARLAND ° HOBBS, NM 88240

June 14, 2024

CONNER MOEHRING

CARMONA RESOURCES

310 W WALL ST, SUITE 500

MIDLAND, TX 79701

RE: SNEAKY SNAKE 24 FEDERAL COM #004H

Enclosed are the results of analyses for samples received by the laboratory on 06/13/24 15:17.

Cardinal Laboratories is accredited through Texas NELAP under certificate number T104704398-23-16. Accreditation applies to drinking water, non-potable water and solid and chemical materials. All accredited analytes are denoted by an asterisk (*). For a complete list of accredited analytes and matrices visit the TCEQ website at www.tceq.texas.gov/field/qa/lab_accred_certif.html.

Cardinal Laboratories is accredited through the State of Colorado Department of Public Health and Environment for:

Method EPA 552.2	Haloacetic Acids (HAA-5)
Method EPA 524.2	Total Trihalomethanes (TTHM)
Method EPA 524.4	Regulated VOCs (V1, V2, V3)

Accreditation applies to public drinking water matrices.

This report meets NELAP requirements and is made up of a cover page, analytical results, and a copy of the original chain-of-custody. If you have any questions concerning this report, please feel free to contact me.

Sincerely,

A handwritten signature in black ink that reads "Celey D. Keene". The signature is fluid and cursive, with the first name "Celey" and last name "Keene" clearly distinguishable.

Celey D. Keene

Lab Director/Quality Manager



PHONE (575) 393-2326 ° 101 E. MARLAND ° HOBBS, NM 88240

Analytical Results For:

CARMONA RESOURCES
 CONNER MOEHRING
 310 W WALL ST, SUITE 500
 MIDLAND TX, 79701
 Fax To:

Received:	06/13/2024	Sampling Date:	06/13/2024
Reported:	06/14/2024	Sampling Type:	Soil
Project Name:	SNEAKY SNAKE 24 FEDERAL COM #004	Sampling Condition:	Cool & Intact
Project Number:	2278 (01.27.24)	Sample Received By:	Tamara Oldaker
Project Location:	LEA COUNTY, NEW MEXICO		

Sample ID: CS - 12 (2.5') (H243446-01)

BTEX 8021B		mg/kg		Analyzed By: JH						
Analyte	Result	Reporting Limit	Analyzed	Method Blank	BS	% Recovery	True Value QC	RPD	Qualifier	
Benzene*	<0.050	0.050	06/14/2024	ND	1.91	95.4	2.00	0.667		
Toluene*	<0.050	0.050	06/14/2024	ND	1.92	96.0	2.00	0.627		
Ethylbenzene*	<0.050	0.050	06/14/2024	ND	1.83	91.6	2.00	0.124		
Total Xylenes*	<0.150	0.150	06/14/2024	ND	5.69	94.8	6.00	0.321		
Total BTEX	<0.300	0.300	06/14/2024	ND						

Surrogate: 4-Bromofluorobenzene (PID) 98.9 % 71.5-134

Chloride, SM4500Cl-B		mg/kg		Analyzed By: HM						
Analyte	Result	Reporting Limit	Analyzed	Method Blank	BS	% Recovery	True Value QC	RPD	Qualifier	
Chloride	160	16.0	06/14/2024	ND	416	104	400	3.92		

TPH 8015M		mg/kg		Analyzed By: MS					
Analyte	Result	Reporting Limit	Analyzed	Method Blank	BS	% Recovery	True Value QC	RPD	Qualifier
GRO C6-C10*	<10.0	10.0	06/13/2024	ND	208	104	200	3.42	
DRO >C10-C28*	<10.0	10.0	06/13/2024	ND	216	108	200	2.39	
EXT DRO >C28-C36	<10.0	10.0	06/13/2024	ND					

Surrogate: 1-Chlorooctane 92.4 % 48.2-134

Surrogate: 1-Chlorooctadecane 90.0 % 49.1-148

Cardinal Laboratories

*=Accredited Analyte

PLEASE NOTE: Liability and Damages. Cardinal's liability and client's exclusive remedy for any claim arising, whether based in contract or tort, shall be limited to the amount paid by client for analyses. All claims, including those for negligence and any other cause whatsoever shall be deemed waived unless made in writing and received by Cardinal within thirty (30) days after completion of the applicable service. In no event shall Cardinal be liable for incidental or consequential damages, including, without limitation, business interruptions, loss of use, or loss of profits incurred by client, its subsidiaries, affiliates or successors arising out of or related to the performance of the services hereunder by Cardinal, regardless of whether such claim is based upon any of the above stated reasons or otherwise. Results relate only to the samples identified above. This report shall not be reproduced except in full with written approval of Cardinal Laboratories.

Celey D. Keene, Lab Director/Quality Manager



PHONE (575) 393-2326 ° 101 E. MARLAND ° HOBBS, NM 88240

Analytical Results For:

CARMONA RESOURCES
 CONNER MOEHRING
 310 W WALL ST, SUITE 500
 MIDLAND TX, 79701
 Fax To:

Received:	06/13/2024	Sampling Date:	06/13/2024
Reported:	06/14/2024	Sampling Type:	Soil
Project Name:	SNEAKY SNAKE 24 FEDERAL COM #004F	Sampling Condition:	Cool & Intact
Project Number:	2278 (01.27.24)	Sample Received By:	Tamara Oldaker
Project Location:	LEA COUNTY, NEW MEXICO		

Sample ID: CS - 13 (2.5') (H243446-02)

BTEx 8021B		mg/kg		Analyzed By: JH						
Analyte	Result	Reporting Limit	Analyzed	Method Blank	BS	% Recovery	True Value QC	RPD	Qualifier	
Benzene*	<0.050	0.050	06/14/2024	ND	1.91	95.4	2.00	0.667		
Toluene*	<0.050	0.050	06/14/2024	ND	1.92	96.0	2.00	0.627		
Ethylbenzene*	<0.050	0.050	06/14/2024	ND	1.83	91.6	2.00	0.124		
Total Xylenes*	<0.150	0.150	06/14/2024	ND	5.69	94.8	6.00	0.321		
Total BTEX	<0.300	0.300	06/14/2024	ND						

Surrogate: 4-Bromofluorobenzene (PID) 99.0 % 71.5-134

Chloride, SM4500Cl-B		mg/kg		Analyzed By: HM						
Analyte	Result	Reporting Limit	Analyzed	Method Blank	BS	% Recovery	True Value QC	RPD	Qualifier	
Chloride	192	16.0	06/14/2024	ND	416	104	400	3.92		

TPH 8015M		mg/kg		Analyzed By: MS					
Analyte	Result	Reporting Limit	Analyzed	Method Blank	BS	% Recovery	True Value QC	RPD	Qualifier
GRO C6-C10*	<10.0	10.0	06/14/2024	ND	208	104	200	3.42	
DRO >C10-C28*	<10.0	10.0	06/14/2024	ND	216	108	200	2.39	
EXT DRO >C28-C36	<10.0	10.0	06/14/2024	ND					

Surrogate: 1-Chlorooctane 97.2 % 48.2-134

Surrogate: 1-Chlorooctadecane 95.8 % 49.1-148

Cardinal Laboratories

*=Accredited Analyte

PLEASE NOTE: Liability and Damages. Cardinal's liability and client's exclusive remedy for any claim arising, whether based in contract or tort, shall be limited to the amount paid by client for analyses. All claims, including those for negligence and any other cause whatsoever shall be deemed waived unless made in writing and received by Cardinal within thirty (30) days after completion of the applicable service. In no event shall Cardinal be liable for incidental or consequential damages, including, without limitation, business interruptions, loss of use, or loss of profits incurred by client, its subsidiaries, affiliates or successors arising out of or related to the performance of the services hereunder by Cardinal, regardless of whether such claim is based upon any of the above stated reasons or otherwise. Results relate only to the samples identified above. This report shall not be reproduced except in full with written approval of Cardinal Laboratories.

Celey D. Keene, Lab Director/Quality Manager



PHONE (575) 393-2326 ° 101 E. MARLAND ° HOBBS, NM 88240

Analytical Results For:

CARMONA RESOURCES
 CONNER MOEHRING
 310 W WALL ST, SUITE 500
 MIDLAND TX, 79701
 Fax To:

Received:	06/13/2024	Sampling Date:	06/13/2024
Reported:	06/14/2024	Sampling Type:	Soil
Project Name:	SNEAKY SNAKE 24 FEDERAL COM #004F	Sampling Condition:	Cool & Intact
Project Number:	2278 (01.27.24)	Sample Received By:	Tamara Oldaker
Project Location:	LEA COUNTY, NEW MEXICO		

Sample ID: CS - 14 (2.5') (H243446-03)

BTEx 8021B		mg/kg		Analyzed By: JH						
Analyte	Result	Reporting Limit	Analyzed	Method Blank	BS	% Recovery	True Value QC	RPD	Qualifier	
Benzene*	<0.050	0.050	06/14/2024	ND	1.91	95.4	2.00	0.667		
Toluene*	<0.050	0.050	06/14/2024	ND	1.92	96.0	2.00	0.627		
Ethylbenzene*	<0.050	0.050	06/14/2024	ND	1.83	91.6	2.00	0.124		
Total Xylenes*	<0.150	0.150	06/14/2024	ND	5.69	94.8	6.00	0.321		
Total BTEX	<0.300	0.300	06/14/2024	ND						

Surrogate: 4-Bromofluorobenzene (PID) 99.6 % 71.5-134

Chloride, SM4500Cl-B		mg/kg		Analyzed By: HM						
Analyte	Result	Reporting Limit	Analyzed	Method Blank	BS	% Recovery	True Value QC	RPD	Qualifier	
Chloride	160	16.0	06/14/2024	ND	416	104	400	3.92		

TPH 8015M		mg/kg		Analyzed By: MS						
Analyte	Result	Reporting Limit	Analyzed	Method Blank	BS	% Recovery	True Value QC	RPD	Qualifier	
GRO C6-C10*	<10.0	10.0	06/14/2024	ND	208	104	200	3.42		
DRO >C10-C28*	<10.0	10.0	06/14/2024	ND	216	108	200	2.39		
EXT DRO >C28-C36	<10.0	10.0	06/14/2024	ND						

Surrogate: 1-Chlorooctane 90.7 % 48.2-134

Surrogate: 1-Chlorooctadecane 89.0 % 49.1-148

Cardinal Laboratories

*=Accredited Analyte

PLEASE NOTE: Liability and Damages. Cardinal's liability and client's exclusive remedy for any claim arising, whether based in contract or tort, shall be limited to the amount paid by client for analyses. All claims, including those for negligence and any other cause whatsoever shall be deemed waived unless made in writing and received by Cardinal within thirty (30) days after completion of the applicable service. In no event shall Cardinal be liable for incidental or consequential damages, including, without limitation, business interruptions, loss of use, or loss of profits incurred by client, its subsidiaries, affiliates or successors arising out of or related to the performance of the services hereunder by Cardinal, regardless of whether such claim is based upon any of the above stated reasons or otherwise. Results relate only to the samples identified above. This report shall not be reproduced except in full with written approval of Cardinal Laboratories.

Celey D. Keene, Lab Director/Quality Manager



PHONE (575) 393-2326 ° 101 E. MARLAND ° HOBBS, NM 88240

Analytical Results For:

CARMONA RESOURCES
 CONNER MOEHRING
 310 W WALL ST, SUITE 500
 MIDLAND TX, 79701
 Fax To:

Received:	06/13/2024	Sampling Date:	06/13/2024
Reported:	06/14/2024	Sampling Type:	Soil
Project Name:	SNEAKY SNAKE 24 FEDERAL COM #004F	Sampling Condition:	Cool & Intact
Project Number:	2278 (01.27.24)	Sample Received By:	Tamara Oldaker
Project Location:	LEA COUNTY, NEW MEXICO		

Sample ID: CS - 15 (2.5') (H243446-04)

BTEx 8021B		mg/kg		Analyzed By: JH						
Analyte	Result	Reporting Limit	Analyzed	Method Blank	BS	% Recovery	True Value QC	RPD	Qualifier	
Benzene*	<0.050	0.050	06/14/2024	ND	1.91	95.4	2.00	0.667		
Toluene*	<0.050	0.050	06/14/2024	ND	1.92	96.0	2.00	0.627		
Ethylbenzene*	<0.050	0.050	06/14/2024	ND	1.83	91.6	2.00	0.124		
Total Xylenes*	<0.150	0.150	06/14/2024	ND	5.69	94.8	6.00	0.321		
Total BTEX	<0.300	0.300	06/14/2024	ND						

Surrogate: 4-Bromofluorobenzene (PID) 99.8 % 71.5-134

Chloride, SM4500Cl-B		mg/kg		Analyzed By: HM						
Analyte	Result	Reporting Limit	Analyzed	Method Blank	BS	% Recovery	True Value QC	RPD	Qualifier	
Chloride	160	16.0	06/14/2024	ND	416	104	400	3.92		

TPH 8015M		mg/kg		Analyzed By: MS					
Analyte	Result	Reporting Limit	Analyzed	Method Blank	BS	% Recovery	True Value QC	RPD	Qualifier
GRO C6-C10*	<10.0	10.0	06/14/2024	ND	208	104	200	3.42	
DRO >C10-C28*	<10.0	10.0	06/14/2024	ND	216	108	200	2.39	
EXT DRO >C28-C36	<10.0	10.0	06/14/2024	ND					

Surrogate: 1-Chlorooctane 101 % 48.2-134

Surrogate: 1-Chlorooctadecane 99.5 % 49.1-148

Cardinal Laboratories

*=Accredited Analyte

PLEASE NOTE: Liability and Damages. Cardinal's liability and client's exclusive remedy for any claim arising, whether based in contract or tort, shall be limited to the amount paid by client for analyses. All claims, including those for negligence and any other cause whatsoever shall be deemed waived unless made in writing and received by Cardinal within thirty (30) days after completion of the applicable service. In no event shall Cardinal be liable for incidental or consequential damages, including, without limitation, business interruptions, loss of use, or loss of profits incurred by client, its subsidiaries, affiliates or successors arising out of or related to the performance of the services hereunder by Cardinal, regardless of whether such claim is based upon any of the above stated reasons or otherwise. Results relate only to the samples identified above. This report shall not be reproduced except in full with written approval of Cardinal Laboratories.

Celey D. Keene, Lab Director/Quality Manager



PHONE (575) 393-2326 ° 101 E. MARLAND ° HOBBS, NM 88240

Analytical Results For:

CARMONA RESOURCES
 CONNER MOEHRING
 310 W WALL ST, SUITE 500
 MIDLAND TX, 79701
 Fax To:

Received:	06/13/2024	Sampling Date:	06/13/2024
Reported:	06/14/2024	Sampling Type:	Soil
Project Name:	SNEAKY SNAKE 24 FEDERAL COM #004F	Sampling Condition:	Cool & Intact
Project Number:	2278 (01.27.24)	Sample Received By:	Tamara Oldaker
Project Location:	LEA COUNTY, NEW MEXICO		

Sample ID: CS - 16 (2.5') (H243446-05)

BTEx 8021B		mg/kg		Analyzed By: JH						
Analyte	Result	Reporting Limit	Analyzed	Method Blank	BS	% Recovery	True Value QC	RPD	Qualifier	
Benzene*	<0.050	0.050	06/14/2024	ND	1.91	95.4	2.00	0.667		
Toluene*	<0.050	0.050	06/14/2024	ND	1.92	96.0	2.00	0.627		
Ethylbenzene*	<0.050	0.050	06/14/2024	ND	1.83	91.6	2.00	0.124		
Total Xylenes*	<0.150	0.150	06/14/2024	ND	5.69	94.8	6.00	0.321		
Total BTEX	<0.300	0.300	06/14/2024	ND						

Surrogate: 4-Bromofluorobenzene (PID) 99.1 % 71.5-134

Chloride, SM4500Cl-B		mg/kg		Analyzed By: HM						
Analyte	Result	Reporting Limit	Analyzed	Method Blank	BS	% Recovery	True Value QC	RPD	Qualifier	
Chloride	176	16.0	06/14/2024	ND	416	104	400	3.92		

TPH 8015M		mg/kg		Analyzed By: MS					
Analyte	Result	Reporting Limit	Analyzed	Method Blank	BS	% Recovery	True Value QC	RPD	Qualifier
GRO C6-C10*	<10.0	10.0	06/14/2024	ND	208	104	200	3.42	
DRO >C10-C28*	<10.0	10.0	06/14/2024	ND	216	108	200	2.39	
EXT DRO >C28-C36	<10.0	10.0	06/14/2024	ND					

Surrogate: 1-Chlorooctane 86.9 % 48.2-134

Surrogate: 1-Chlorooctadecane 86.0 % 49.1-148

Cardinal Laboratories

*=Accredited Analyte

PLEASE NOTE: Liability and Damages. Cardinal's liability and client's exclusive remedy for any claim arising, whether based in contract or tort, shall be limited to the amount paid by client for analyses. All claims, including those for negligence and any other cause whatsoever shall be deemed waived unless made in writing and received by Cardinal within thirty (30) days after completion of the applicable service. In no event shall Cardinal be liable for incidental or consequential damages, including, without limitation, business interruptions, loss of use, or loss of profits incurred by client, its subsidiaries, affiliates or successors arising out of or related to the performance of the services hereunder by Cardinal, regardless of whether such claim is based upon any of the above stated reasons or otherwise. Results relate only to the samples identified above. This report shall not be reproduced except in full with written approval of Cardinal Laboratories.

Celey D. Keene, Lab Director/Quality Manager



PHONE (575) 393-2326 ° 101 E. MARLAND ° HOBBS, NM 88240

Analytical Results For:

CARMONA RESOURCES
 CONNER MOEHRING
 310 W WALL ST, SUITE 500
 MIDLAND TX, 79701
 Fax To:

Received:	06/13/2024	Sampling Date:	06/13/2024
Reported:	06/14/2024	Sampling Type:	Soil
Project Name:	SNEAKY SNAKE 24 FEDERAL COM #004F	Sampling Condition:	Cool & Intact
Project Number:	2278 (01.27.24)	Sample Received By:	Tamara Oldaker
Project Location:	LEA COUNTY, NEW MEXICO		

Sample ID: CS - 17 (2.5') (H243446-06)

BTEx 8021B		mg/kg		Analyzed By: JH						
Analyte	Result	Reporting Limit	Analyzed	Method Blank	BS	% Recovery	True Value QC	RPD	Qualifier	
Benzene*	<0.050	0.050	06/14/2024	ND	1.91	95.4	2.00	0.667		
Toluene*	<0.050	0.050	06/14/2024	ND	1.92	96.0	2.00	0.627		
Ethylbenzene*	<0.050	0.050	06/14/2024	ND	1.83	91.6	2.00	0.124		
Total Xylenes*	<0.150	0.150	06/14/2024	ND	5.69	94.8	6.00	0.321		
Total BTEX	<0.300	0.300	06/14/2024	ND						

Surrogate: 4-Bromofluorobenzene (PID) 98.5 % 71.5-134

Chloride, SM4500Cl-B		mg/kg		Analyzed By: HM						
Analyte	Result	Reporting Limit	Analyzed	Method Blank	BS	% Recovery	True Value QC	RPD	Qualifier	
Chloride	144	16.0	06/14/2024	ND	416	104	400	3.92		

TPH 8015M		mg/kg		Analyzed By: MS					
Analyte	Result	Reporting Limit	Analyzed	Method Blank	BS	% Recovery	True Value QC	RPD	Qualifier
GRO C6-C10*	<10.0	10.0	06/14/2024	ND	208	104	200	3.42	
DRO >C10-C28*	<10.0	10.0	06/14/2024	ND	216	108	200	2.39	
EXT DRO >C28-C36	<10.0	10.0	06/14/2024	ND					

Surrogate: 1-Chlorooctane 91.3 % 48.2-134

Surrogate: 1-Chlorooctadecane 90.3 % 49.1-148

Cardinal Laboratories

*=Accredited Analyte

PLEASE NOTE: Liability and Damages. Cardinal's liability and client's exclusive remedy for any claim arising, whether based in contract or tort, shall be limited to the amount paid by client for analyses. All claims, including those for negligence and any other cause whatsoever shall be deemed waived unless made in writing and received by Cardinal within thirty (30) days after completion of the applicable service. In no event shall Cardinal be liable for incidental or consequential damages, including, without limitation, business interruptions, loss of use, or loss of profits incurred by client, its subsidiaries, affiliates or successors arising out of or related to the performance of the services hereunder by Cardinal, regardless of whether such claim is based upon any of the above stated reasons or otherwise. Results relate only to the samples identified above. This report shall not be reproduced except in full with written approval of Cardinal Laboratories.

Celey D. Keene, Lab Director/Quality Manager



PHONE (575) 393-2326 ° 101 E. MARLAND ° HOBBS, NM 88240

Analytical Results For:

CARMONA RESOURCES
 CONNER MOEHRING
 310 W WALL ST, SUITE 500
 MIDLAND TX, 79701
 Fax To:

Received:	06/13/2024	Sampling Date:	06/13/2024
Reported:	06/14/2024	Sampling Type:	Soil
Project Name:	SNEAKY SNAKE 24 FEDERAL COM #004F	Sampling Condition:	Cool & Intact
Project Number:	2278 (01.27.24)	Sample Received By:	Tamara Oldaker
Project Location:	LEA COUNTY, NEW MEXICO		

Sample ID: CS - 18 (2.5') (H243446-07)

BTEx 8021B		mg/kg		Analyzed By: JH						
Analyte	Result	Reporting Limit	Analyzed	Method Blank	BS	% Recovery	True Value QC	RPD	Qualifier	
Benzene*	<0.050	0.050	06/14/2024	ND	1.91	95.4	2.00	0.667		
Toluene*	<0.050	0.050	06/14/2024	ND	1.92	96.0	2.00	0.627		
Ethylbenzene*	<0.050	0.050	06/14/2024	ND	1.83	91.6	2.00	0.124		
Total Xylenes*	<0.150	0.150	06/14/2024	ND	5.69	94.8	6.00	0.321		
Total BTEX	<0.300	0.300	06/14/2024	ND						

Surrogate: 4-Bromofluorobenzene (PID) 99.4 % 71.5-134

Chloride, SM4500Cl-B		mg/kg		Analyzed By: HM						
Analyte	Result	Reporting Limit	Analyzed	Method Blank	BS	% Recovery	True Value QC	RPD	Qualifier	
Chloride	160	16.0	06/14/2024	ND	416	104	400	3.92		

TPH 8015M		mg/kg		Analyzed By: MS					
Analyte	Result	Reporting Limit	Analyzed	Method Blank	BS	% Recovery	True Value QC	RPD	Qualifier
GRO C6-C10*	<10.0	10.0	06/14/2024	ND	208	104	200	3.42	
DRO >C10-C28*	<10.0	10.0	06/14/2024	ND	216	108	200	2.39	
EXT DRO >C28-C36	<10.0	10.0	06/14/2024	ND					

Surrogate: 1-Chlorooctane 89.9 % 48.2-134

Surrogate: 1-Chlorooctadecane 89.1 % 49.1-148

Cardinal Laboratories

*=Accredited Analyte

PLEASE NOTE: Liability and Damages. Cardinal's liability and client's exclusive remedy for any claim arising, whether based in contract or tort, shall be limited to the amount paid by client for analyses. All claims, including those for negligence and any other cause whatsoever shall be deemed waived unless made in writing and received by Cardinal within thirty (30) days after completion of the applicable service. In no event shall Cardinal be liable for incidental or consequential damages, including, without limitation, business interruptions, loss of use, or loss of profits incurred by client, its subsidiaries, affiliates or successors arising out of or related to the performance of the services hereunder by Cardinal, regardless of whether such claim is based upon any of the above stated reasons or otherwise. Results relate only to the samples identified above. This report shall not be reproduced except in full with written approval of Cardinal Laboratories.

Celey D. Keene, Lab Director/Quality Manager



PHONE (575) 393-2326 ° 101 E. MARLAND ° HOBBS, NM 88240

Analytical Results For:

CARMONA RESOURCES
 CONNER MOEHRING
 310 W WALL ST, SUITE 500
 MIDLAND TX, 79701
 Fax To:

Received:	06/13/2024	Sampling Date:	06/13/2024
Reported:	06/14/2024	Sampling Type:	Soil
Project Name:	SNEAKY SNAKE 24 FEDERAL COM #004F	Sampling Condition:	Cool & Intact
Project Number:	2278 (01.27.24)	Sample Received By:	Tamara Oldaker
Project Location:	LEA COUNTY, NEW MEXICO		

Sample ID: CS - 19 (2.5') (H243446-08)

BTEx 8021B		mg/kg		Analyzed By: JH						
Analyte	Result	Reporting Limit	Analyzed	Method Blank	BS	% Recovery	True Value QC	RPD	Qualifier	
Benzene*	<0.050	0.050	06/14/2024	ND	1.91	95.4	2.00	0.667		
Toluene*	<0.050	0.050	06/14/2024	ND	1.92	96.0	2.00	0.627		
Ethylbenzene*	<0.050	0.050	06/14/2024	ND	1.83	91.6	2.00	0.124		
Total Xylenes*	<0.150	0.150	06/14/2024	ND	5.69	94.8	6.00	0.321		
Total BTEX	<0.300	0.300	06/14/2024	ND						

Surrogate: 4-Bromofluorobenzene (PID) 98.0 % 71.5-134

Chloride, SM4500Cl-B		mg/kg		Analyzed By: HM						
Analyte	Result	Reporting Limit	Analyzed	Method Blank	BS	% Recovery	True Value QC	RPD	Qualifier	
Chloride	176	16.0	06/14/2024	ND	416	104	400	3.92		

TPH 8015M		mg/kg		Analyzed By: MS					
Analyte	Result	Reporting Limit	Analyzed	Method Blank	BS	% Recovery	True Value QC	RPD	Qualifier
GRO C6-C10*	<10.0	10.0	06/14/2024	ND	208	104	200	3.42	
DRO >C10-C28*	<10.0	10.0	06/14/2024	ND	216	108	200	2.39	
EXT DRO >C28-C36	<10.0	10.0	06/14/2024	ND					

Surrogate: 1-Chlorooctane 102 % 48.2-134

Surrogate: 1-Chlorooctadecane 102 % 49.1-148

Cardinal Laboratories

*=Accredited Analyte

PLEASE NOTE: Liability and Damages. Cardinal's liability and client's exclusive remedy for any claim arising, whether based in contract or tort, shall be limited to the amount paid by client for analyses. All claims, including those for negligence and any other cause whatsoever shall be deemed waived unless made in writing and received by Cardinal within thirty (30) days after completion of the applicable service. In no event shall Cardinal be liable for incidental or consequential damages, including, without limitation, business interruptions, loss of use, or loss of profits incurred by client, its subsidiaries, affiliates or successors arising out of or related to the performance of the services hereunder by Cardinal, regardless of whether such claim is based upon any of the above stated reasons or otherwise. Results relate only to the samples identified above. This report shall not be reproduced except in full with written approval of Cardinal Laboratories.

Celey D. Keene, Lab Director/Quality Manager



PHONE (575) 393-2326 ° 101 E. MARLAND ° HOBBS, NM 88240

Analytical Results For:

CARMONA RESOURCES
 CONNER MOEHRING
 310 W WALL ST, SUITE 500
 MIDLAND TX, 79701
 Fax To:

Received:	06/13/2024	Sampling Date:	06/13/2024
Reported:	06/14/2024	Sampling Type:	Soil
Project Name:	SNEAKY SNAKE 24 FEDERAL COM #004F	Sampling Condition:	Cool & Intact
Project Number:	2278 (01.27.24)	Sample Received By:	Tamara Oldaker
Project Location:	LEA COUNTY, NEW MEXICO		

Sample ID: CS - 20 (2.5') (H243446-09)

BTEx 8021B		mg/kg		Analyzed By: JH						
Analyte	Result	Reporting Limit	Analyzed	Method Blank	BS	% Recovery	True Value QC	RPD	Qualifier	
Benzene*	<0.050	0.050	06/14/2024	ND	1.91	95.4	2.00	0.667		
Toluene*	<0.050	0.050	06/14/2024	ND	1.92	96.0	2.00	0.627		
Ethylbenzene*	<0.050	0.050	06/14/2024	ND	1.83	91.6	2.00	0.124		
Total Xylenes*	<0.150	0.150	06/14/2024	ND	5.69	94.8	6.00	0.321		
Total BTEX	<0.300	0.300	06/14/2024	ND						

Surrogate: 4-Bromofluorobenzene (PID) 99.4 % 71.5-134

Chloride, SM4500Cl-B		mg/kg		Analyzed By: HM						
Analyte	Result	Reporting Limit	Analyzed	Method Blank	BS	% Recovery	True Value QC	RPD	Qualifier	
Chloride	160	16.0	06/14/2024	ND	416	104	400	3.92		

TPH 8015M		mg/kg		Analyzed By: MS					
Analyte	Result	Reporting Limit	Analyzed	Method Blank	BS	% Recovery	True Value QC	RPD	Qualifier
GRO C6-C10*	<10.0	10.0	06/14/2024	ND	208	104	200	3.42	
DRO >C10-C28*	<10.0	10.0	06/14/2024	ND	216	108	200	2.39	
EXT DRO >C28-C36	<10.0	10.0	06/14/2024	ND					

Surrogate: 1-Chlorooctane 93.1 % 48.2-134

Surrogate: 1-Chlorooctadecane 93.8 % 49.1-148

Cardinal Laboratories

*=Accredited Analyte

PLEASE NOTE: Liability and Damages. Cardinal's liability and client's exclusive remedy for any claim arising, whether based in contract or tort, shall be limited to the amount paid by client for analyses. All claims, including those for negligence and any other cause whatsoever shall be deemed waived unless made in writing and received by Cardinal within thirty (30) days after completion of the applicable service. In no event shall Cardinal be liable for incidental or consequential damages, including, without limitation, business interruptions, loss of use, or loss of profits incurred by client, its subsidiaries, affiliates or successors arising out of or related to the performance of the services hereunder by Cardinal, regardless of whether such claim is based upon any of the above stated reasons or otherwise. Results relate only to the samples identified above. This report shall not be reproduced except in full with written approval of Cardinal Laboratories.

Celey D. Keene, Lab Director/Quality Manager



PHONE (575) 393-2326 ° 101 E. MARLAND ° HOBBS, NM 88240

Analytical Results For:

CARMONA RESOURCES
 CONNER MOEHRING
 310 W WALL ST, SUITE 500
 MIDLAND TX, 79701
 Fax To:

Received:	06/13/2024	Sampling Date:	06/13/2024
Reported:	06/14/2024	Sampling Type:	Soil
Project Name:	SNEAKY SNAKE 24 FEDERAL COM #004F	Sampling Condition:	Cool & Intact
Project Number:	2278 (01.27.24)	Sample Received By:	Tamara Oldaker
Project Location:	LEA COUNTY, NEW MEXICO		

Sample ID: CS - 21 (2.5') (H243446-10)

BTEx 8021B		mg/kg		Analyzed By: JH						
Analyte	Result	Reporting Limit	Analyzed	Method Blank	BS	% Recovery	True Value QC	RPD	Qualifier	
Benzene*	<0.050	0.050	06/14/2024	ND	1.91	95.4	2.00	0.667		
Toluene*	<0.050	0.050	06/14/2024	ND	1.92	96.0	2.00	0.627		
Ethylbenzene*	<0.050	0.050	06/14/2024	ND	1.83	91.6	2.00	0.124		
Total Xylenes*	<0.150	0.150	06/14/2024	ND	5.69	94.8	6.00	0.321		
Total BTEX	<0.300	0.300	06/14/2024	ND						

Surrogate: 4-Bromofluorobenzene (PID) 98.9 % 71.5-134

Chloride, SM4500Cl-B		mg/kg		Analyzed By: HM						
Analyte	Result	Reporting Limit	Analyzed	Method Blank	BS	% Recovery	True Value QC	RPD	Qualifier	
Chloride	160	16.0	06/14/2024	ND	416	104	400	3.92		

TPH 8015M		mg/kg		Analyzed By: MS					
Analyte	Result	Reporting Limit	Analyzed	Method Blank	BS	% Recovery	True Value QC	RPD	Qualifier
GRO C6-C10*	<10.0	10.0	06/14/2024	ND	208	104	200	3.42	
DRO >C10-C28*	<10.0	10.0	06/14/2024	ND	216	108	200	2.39	
EXT DRO >C28-C36	<10.0	10.0	06/14/2024	ND					

Surrogate: 1-Chlorooctane 82.0 % 48.2-134

Surrogate: 1-Chlorooctadecane 82.5 % 49.1-148

Cardinal Laboratories

*=Accredited Analyte

PLEASE NOTE: Liability and Damages. Cardinal's liability and client's exclusive remedy for any claim arising, whether based in contract or tort, shall be limited to the amount paid by client for analyses. All claims, including those for negligence and any other cause whatsoever shall be deemed waived unless made in writing and received by Cardinal within thirty (30) days after completion of the applicable service. In no event shall Cardinal be liable for incidental or consequential damages, including, without limitation, business interruptions, loss of use, or loss of profits incurred by client, its subsidiaries, affiliates or successors arising out of or related to the performance of the services hereunder by Cardinal, regardless of whether such claim is based upon any of the above stated reasons or otherwise. Results relate only to the samples identified above. This report shall not be reproduced except in full with written approval of Cardinal Laboratories.

Celey D. Keene, Lab Director/Quality Manager



PHONE (575) 393-2326 ° 101 E. MARLAND ° HOBBS, NM 88240

Analytical Results For:

CARMONA RESOURCES
 CONNER MOEHRING
 310 W WALL ST, SUITE 500
 MIDLAND TX, 79701
 Fax To:

Received:	06/13/2024	Sampling Date:	06/13/2024
Reported:	06/14/2024	Sampling Type:	Soil
Project Name:	SNEAKY SNAKE 24 FEDERAL COM #004F	Sampling Condition:	Cool & Intact
Project Number:	2278 (01.27.24)	Sample Received By:	Tamara Oldaker
Project Location:	LEA COUNTY, NEW MEXICO		

Sample ID: SW - 8 (2.5') (H243446-11)

BTEx 8021B		mg/kg		Analyzed By: JH						
Analyte	Result	Reporting Limit	Analyzed	Method Blank	BS	% Recovery	True Value QC	RPD	Qualifier	
Benzene*	<0.050	0.050	06/14/2024	ND	1.91	95.4	2.00	0.667		
Toluene*	<0.050	0.050	06/14/2024	ND	1.92	96.0	2.00	0.627		
Ethylbenzene*	<0.050	0.050	06/14/2024	ND	1.83	91.6	2.00	0.124		
Total Xylenes*	<0.150	0.150	06/14/2024	ND	5.69	94.8	6.00	0.321		
Total BTEx	<0.300	0.300	06/14/2024	ND						

Surrogate: 4-Bromofluorobenzene (PID) 99.3 % 71.5-134

Chloride, SM4500Cl-B		mg/kg		Analyzed By: HM						
Analyte	Result	Reporting Limit	Analyzed	Method Blank	BS	% Recovery	True Value QC	RPD	Qualifier	
Chloride	160	16.0	06/14/2024	ND	416	104	400	3.92		

TPH 8015M		mg/kg		Analyzed By: MS					
Analyte	Result	Reporting Limit	Analyzed	Method Blank	BS	% Recovery	True Value QC	RPD	Qualifier
GRO C6-C10*	<10.0	10.0	06/14/2024	ND	208	104	200	3.42	
DRO >C10-C28*	<10.0	10.0	06/14/2024	ND	216	108	200	2.39	
EXT DRO >C28-C36	<10.0	10.0	06/14/2024	ND					

Surrogate: 1-Chlorooctane 90.1 % 48.2-134

Surrogate: 1-Chlorooctadecane 89.7 % 49.1-148

Cardinal Laboratories

*=Accredited Analyte

PLEASE NOTE: Liability and Damages. Cardinal's liability and client's exclusive remedy for any claim arising, whether based in contract or tort, shall be limited to the amount paid by client for analyses. All claims, including those for negligence and any other cause whatsoever shall be deemed waived unless made in writing and received by Cardinal within thirty (30) days after completion of the applicable service. In no event shall Cardinal be liable for incidental or consequential damages, including, without limitation, business interruptions, loss of use, or loss of profits incurred by client, its subsidiaries, affiliates or successors arising out of or related to the performance of the services hereunder by Cardinal, regardless of whether such claim is based upon any of the above stated reasons or otherwise. Results relate only to the samples identified above. This report shall not be reproduced except in full with written approval of Cardinal Laboratories.

Celey D. Keene, Lab Director/Quality Manager



PHONE (575) 393-2326 ° 101 E. MARLAND ° HOBBS, NM 88240

Analytical Results For:

CARMONA RESOURCES
 CONNER MOEHRING
 310 W WALL ST, SUITE 500
 MIDLAND TX, 79701
 Fax To:

Received:	06/13/2024	Sampling Date:	06/13/2024
Reported:	06/14/2024	Sampling Type:	Soil
Project Name:	SNEAKY SNAKE 24 FEDERAL COM #004F	Sampling Condition:	Cool & Intact
Project Number:	2278 (01.27.24)	Sample Received By:	Tamara Oldaker
Project Location:	LEA COUNTY, NEW MEXICO		

Sample ID: SW - 9 (2.5') (H243446-12)

BTEx 8021B		mg/kg		Analyzed By: JH						
Analyte	Result	Reporting Limit	Analyzed	Method Blank	BS	% Recovery	True Value QC	RPD	Qualifier	
Benzene*	<0.050	0.050	06/14/2024	ND	1.91	95.4	2.00	0.667		
Toluene*	<0.050	0.050	06/14/2024	ND	1.92	96.0	2.00	0.627		
Ethylbenzene*	<0.050	0.050	06/14/2024	ND	1.83	91.6	2.00	0.124		
Total Xylenes*	<0.150	0.150	06/14/2024	ND	5.69	94.8	6.00	0.321		
Total BTEX	<0.300	0.300	06/14/2024	ND						

Surrogate: 4-Bromofluorobenzene (PID) 98.6 % 71.5-134

Chloride, SM4500Cl-B		mg/kg		Analyzed By: HM						
Analyte	Result	Reporting Limit	Analyzed	Method Blank	BS	% Recovery	True Value QC	RPD	Qualifier	
Chloride	160	16.0	06/14/2024	ND	416	104	400	3.92		

TPH 8015M		mg/kg		Analyzed By: MS					
Analyte	Result	Reporting Limit	Analyzed	Method Blank	BS	% Recovery	True Value QC	RPD	Qualifier
GRO C6-C10*	<10.0	10.0	06/14/2024	ND	208	104	200	3.42	
DRO >C10-C28*	11.0	10.0	06/14/2024	ND	216	108	200	2.39	
EXT DRO >C28-C36	<10.0	10.0	06/14/2024	ND					

Surrogate: 1-Chlorooctane 98.8 % 48.2-134

Surrogate: 1-Chlorooctadecane 97.6 % 49.1-148

Cardinal Laboratories

*=Accredited Analyte

PLEASE NOTE: Liability and Damages. Cardinal's liability and client's exclusive remedy for any claim arising, whether based in contract or tort, shall be limited to the amount paid by client for analyses. All claims, including those for negligence and any other cause whatsoever shall be deemed waived unless made in writing and received by Cardinal within thirty (30) days after completion of the applicable service. In no event shall Cardinal be liable for incidental or consequential damages, including, without limitation, business interruptions, loss of use, or loss of profits incurred by client, its subsidiaries, affiliates or successors arising out of or related to the performance of the services hereunder by Cardinal, regardless of whether such claim is based upon any of the above stated reasons or otherwise. Results relate only to the samples identified above. This report shall not be reproduced except in full with written approval of Cardinal Laboratories.

Celey D. Keene, Lab Director/Quality Manager



PHONE (575) 393-2326 ° 101 E. MARLAND ° HOBBS, NM 88240

Analytical Results For:

CARMONA RESOURCES
 CONNER MOEHRING
 310 W WALL ST, SUITE 500
 MIDLAND TX, 79701
 Fax To:

Received:	06/13/2024	Sampling Date:	06/13/2024
Reported:	06/14/2024	Sampling Type:	Soil
Project Name:	SNEAKY SNAKE 24 FEDERAL COM #004F	Sampling Condition:	Cool & Intact
Project Number:	2278 (01.27.24)	Sample Received By:	Tamara Oldaker
Project Location:	LEA COUNTY, NEW MEXICO		

Sample ID: SW - 10 (2.5') (H243446-13)

BTEx 8021B		mg/kg		Analyzed By: JH						
Analyte	Result	Reporting Limit	Analyzed	Method Blank	BS	% Recovery	True Value QC	RPD	Qualifier	
Benzene*	<0.050	0.050	06/14/2024	ND	1.91	95.4	2.00	0.667		
Toluene*	<0.050	0.050	06/14/2024	ND	1.92	96.0	2.00	0.627		
Ethylbenzene*	<0.050	0.050	06/14/2024	ND	1.83	91.6	2.00	0.124		
Total Xylenes*	<0.150	0.150	06/14/2024	ND	5.69	94.8	6.00	0.321		
Total BTEx	<0.300	0.300	06/14/2024	ND						

Surrogate: 4-Bromofluorobenzene (PID) 98.0 % 71.5-134

Chloride, SM4500CI-B		mg/kg		Analyzed By: HM						
Analyte	Result	Reporting Limit	Analyzed	Method Blank	BS	% Recovery	True Value QC	RPD	Qualifier	
Chloride	144	16.0	06/14/2024	ND	416	104	400	3.92		

TPH 8015M		mg/kg		Analyzed By: MS					
Analyte	Result	Reporting Limit	Analyzed	Method Blank	BS	% Recovery	True Value QC	RPD	Qualifier
GRO C6-C10*	<10.0	10.0	06/14/2024	ND	208	104	200	3.42	
DRO >C10-C28*	<10.0	10.0	06/14/2024	ND	216	108	200	2.39	
EXT DRO >C28-C36	<10.0	10.0	06/14/2024	ND					

Surrogate: 1-Chlorooctane 103 % 48.2-134

Surrogate: 1-Chlorooctadecane 103 % 49.1-148

Cardinal Laboratories

*=Accredited Analyte

PLEASE NOTE: Liability and Damages. Cardinal's liability and client's exclusive remedy for any claim arising, whether based in contract or tort, shall be limited to the amount paid by client for analyses. All claims, including those for negligence and any other cause whatsoever shall be deemed waived unless made in writing and received by Cardinal within thirty (30) days after completion of the applicable service. In no event shall Cardinal be liable for incidental or consequential damages, including, without limitation, business interruptions, loss of use, or loss of profits incurred by client, its subsidiaries, affiliates or successors arising out of or related to the performance of the services hereunder by Cardinal, regardless of whether such claim is based upon any of the above stated reasons or otherwise. Results relate only to the samples identified above. This report shall not be reproduced except in full with written approval of Cardinal Laboratories.

Celey D. Keene, Lab Director/Quality Manager



PHONE (575) 393-2326 ° 101 E. MARLAND ° HOBBS, NM 88240

Analytical Results For:

CARMONA RESOURCES
 CONNER MOEHRING
 310 W WALL ST, SUITE 500
 MIDLAND TX, 79701
 Fax To:

Received:	06/13/2024	Sampling Date:	06/13/2024
Reported:	06/14/2024	Sampling Type:	Soil
Project Name:	SNEAKY SNAKE 24 FEDERAL COM #004F	Sampling Condition:	Cool & Intact
Project Number:	2278 (01.27.24)	Sample Received By:	Tamara Oldaker
Project Location:	LEA COUNTY, NEW MEXICO		

Sample ID: SW - 11 (2.5') (H243446-14)

BTEx 8021B		mg/kg		Analyzed By: JH						
Analyte	Result	Reporting Limit	Analyzed	Method Blank	BS	% Recovery	True Value QC	RPD	Qualifier	
Benzene*	<0.050	0.050	06/14/2024	ND	1.91	95.4	2.00	0.667		
Toluene*	<0.050	0.050	06/14/2024	ND	1.92	96.0	2.00	0.627		
Ethylbenzene*	<0.050	0.050	06/14/2024	ND	1.83	91.6	2.00	0.124		
Total Xylenes*	<0.150	0.150	06/14/2024	ND	5.69	94.8	6.00	0.321		
Total BTEX	<0.300	0.300	06/14/2024	ND						

Surrogate: 4-Bromofluorobenzene (PID) 98.4 % 71.5-134

Chloride, SM4500Cl-B		mg/kg		Analyzed By: HM						
Analyte	Result	Reporting Limit	Analyzed	Method Blank	BS	% Recovery	True Value QC	RPD	Qualifier	
Chloride	160	16.0	06/14/2024	ND	416	104	400	3.92		

TPH 8015M		mg/kg		Analyzed By: MS						
Analyte	Result	Reporting Limit	Analyzed	Method Blank	BS	% Recovery	True Value QC	RPD	Qualifier	
GRO C6-C10*	<10.0	10.0	06/14/2024	ND	208	104	200	3.42		
DRO >C10-C28*	<10.0	10.0	06/14/2024	ND	216	108	200	2.39		
EXT DRO >C28-C36	<10.0	10.0	06/14/2024	ND						

Surrogate: 1-Chlorooctane 96.5 % 48.2-134

Surrogate: 1-Chlorooctadecane 96.3 % 49.1-148

Cardinal Laboratories

*=Accredited Analyte

PLEASE NOTE: Liability and Damages. Cardinal's liability and client's exclusive remedy for any claim arising, whether based in contract or tort, shall be limited to the amount paid by client for analyses. All claims, including those for negligence and any other cause whatsoever shall be deemed waived unless made in writing and received by Cardinal within thirty (30) days after completion of the applicable service. In no event shall Cardinal be liable for incidental or consequential damages, including, without limitation, business interruptions, loss of use, or loss of profits incurred by client, its subsidiaries, affiliates or successors arising out of or related to the performance of the services hereunder by Cardinal, regardless of whether such claim is based upon any of the above stated reasons or otherwise. Results relate only to the samples identified above. This report shall not be reproduced except in full with written approval of Cardinal Laboratories.

Celey D. Keene, Lab Director/Quality Manager



PHONE (575) 393-2326 ° 101 E. MARLAND ° HOBBS, NM 88240

Notes and Definitions

ND	Analyte NOT DETECTED at or above the reporting limit
RPD	Relative Percent Difference
**	Samples not received at proper temperature of 6°C or below.
***	Insufficient time to reach temperature.
-	Chloride by SM4500Cl-B does not require samples be received at or below 6°C Samples reported on an as received basis (wet) unless otherwise noted on report

Cardinal Laboratories

*=Accredited Analyte

PLEASE NOTE: Liability and Damages. Cardinal's liability and client's exclusive remedy for any claim arising, whether based in contract or tort, shall be limited to the amount paid by client for analyses. All claims, including those for negligence and any other cause whatsoever shall be deemed waived unless made in writing and received by Cardinal within thirty (30) days after completion of the applicable service. In no event shall Cardinal be liable for incidental or consequential damages, including, without limitation, business interruptions, loss of use, or loss of profits incurred by client, its subsidiaries, affiliates or successors arising out of or related to the performance of the services hereunder by Cardinal, regardless of whether such claim is based upon any of the above stated reasons or otherwise. Results relate only to the samples identified above. This report shall not be reproduced except in full with written approval of Cardinal Laboratories.

A handwritten signature in black ink, appearing to read "Celey D. Keene", is written over a horizontal line.

Celey D. Keene, Lab Director/Quality Manager

Chain of Custody

Work Order No.:

424344



Page 1 of 2

Project Manager:	Conner Moehring	Bill to: (if different)	Carmona Resources
Company Name:	Carmona Resources	Company Name:	
Address:	310 W Wall St Ste 500	Address:	
City, State ZIP:	Midland, TX 79701	City, State ZIP:	
Phone:	432-813-6823	Email:	mcarmona@carmonaresources.com

Work Order Comments	
Program: UST/PST <input type="checkbox"/> PRR <input type="checkbox"/> Brownfields <input type="checkbox"/> RRC <input type="checkbox"/> Superfund <input type="checkbox"/>	
State of Project:	
Reporting Level II <input type="checkbox"/> Level III <input type="checkbox"/> PST/UST <input type="checkbox"/> RRP <input type="checkbox"/> Level IV <input type="checkbox"/>	
Deliverables: EDD <input type="checkbox"/> ADaPT <input type="checkbox"/> Other:	

[illegible]

Comments: Email to Mike Carmona / Mcarmona@carmonaresources.com and Conner Moehring / Cmoehring@carmonaresources.com

Relinquished by: (Signature)	Date/Time	Received by: (Signature)	Date/Time
	6-13-24 15:17		

Chain of Custody

Work Order No:

424346

Page 2 of 2

Project Manager:	Conner Moehring	Bill to: (if different)	Camrona Resources
Company Name:	Camrona Resources	Company Name:	
Address:	310 W Wall St Ste 500	Address:	
City, State ZIP:	Midland, TX 79701	City, State ZIP:	
Phone:	432-813-6823	Email:	mcamrona@camronaresources.com

Work Order Comments	
Program: UST/ST	<input type="checkbox"/> PAP <input type="checkbox"/> growfields <input type="checkbox"/> RRC <input type="checkbox"/> upertund
State of Project:	
Reporting Level II	<input type="checkbox"/> Level III <input type="checkbox"/> PST/UST <input type="checkbox"/> RRP <input type="checkbox"/> Level IV <input type="checkbox"/>
Deliverables: EDD	<input type="checkbox"/> ADAPT <input type="checkbox"/> Other:

[illegible]

Comments: Email to Mike Carmona / Mcarmona@carmonaresources.com and Conner Moehring / Cmoehring@carmonaresources.com

Relinquished by: (Signature)	Date/Time	Received by: (Signature)	Date/Time
<i>Jalena Douglas</i>	6-13-24 1517	<i>Jalena Douglas</i>	

APPENDIX F

CARMONA RESOURCES



Soil Map—Lea County, New Mexico

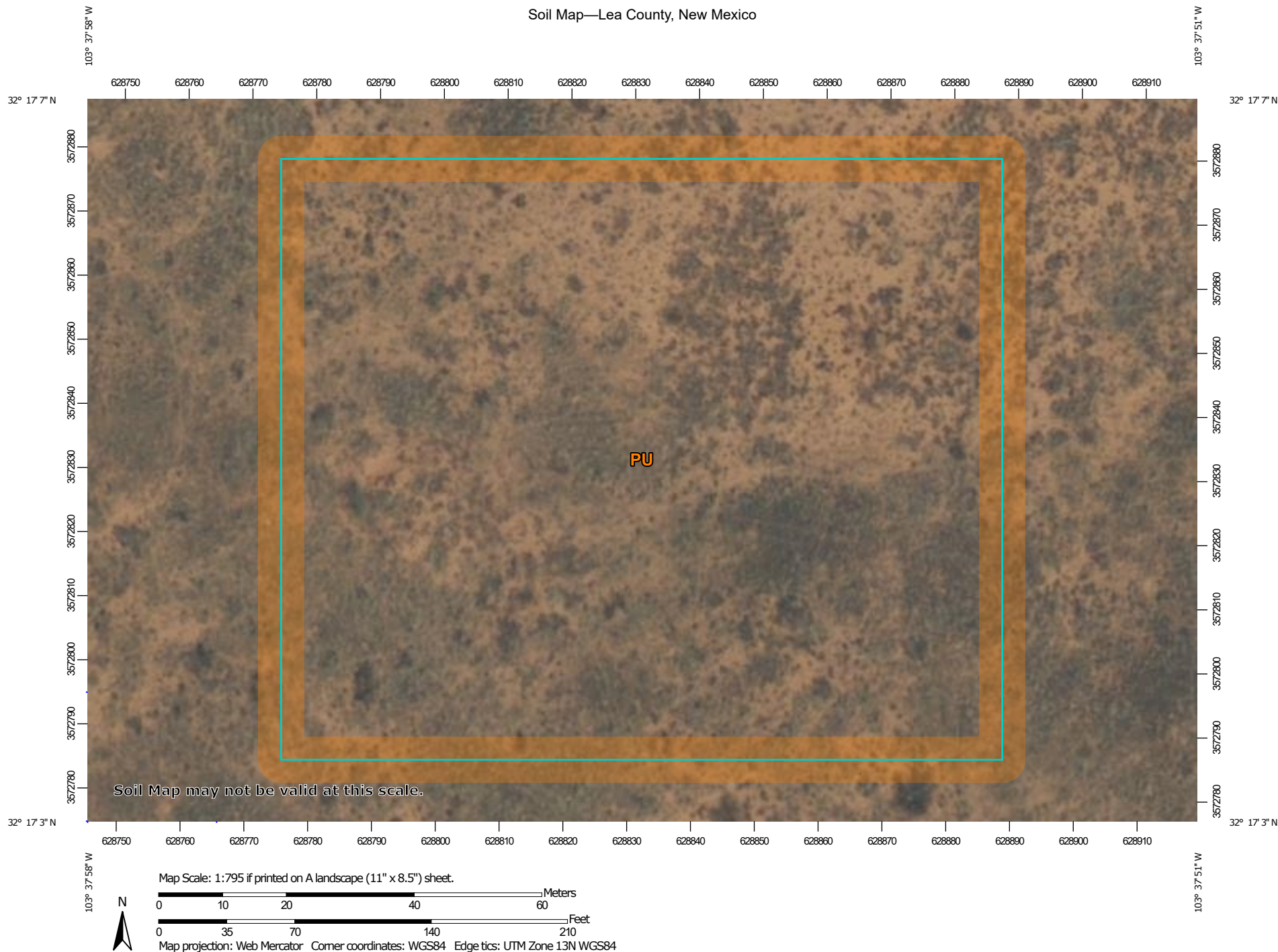

Natural Resources
Conservation Service

Web Soil Survey
National Cooperative Soil Survey

6/17/2024
Page 1 of 3

Soil Map—Lea County, New Mexico

MAP LEGEND

Area of Interest (AOI)

 Area of Interest (AOI)

Soils

 Soil Map Unit Polygons

 Soil Map Unit Lines

 Soil Map Unit Points

Special Point Features



Blowout



Borrow Pit



Clay Spot



Closed Depression



Gravel Pit



Gravelly Spot



Landfill



Lava Flow



Marsh or swamp



Mine or Quarry



Miscellaneous Water



Perennial Water



Rock Outcrop



Saline Spot



Sandy Spot



Severely Eroded Spot



Sinkhole



Slide or Slip



Sodic Spot



Spoil Area



Stony Spot



Very Stony Spot



Wet Spot



Other



Special Line Features

Water Features



Streams and Canals

Transportation



Rails



Interstate Highways



US Routes



Major Roads



Local Roads

Background



Aerial Photography

MAP INFORMATION

The soil surveys that comprise your AOI were mapped at 1:20,000.

Warning: Soil Map may not be valid at this scale.

Enlargement of maps beyond the scale of mapping can cause misunderstanding of the detail of mapping and accuracy of soil line placement. The maps do not show the small areas of contrasting soils that could have been shown at a more detailed scale.

Please rely on the bar scale on each map sheet for map measurements.

Source of Map: Natural Resources Conservation Service

Web Soil Survey URL:

Coordinate System: Web Mercator (EPSG:3857)

Maps from the Web Soil Survey are based on the Web Mercator projection, which preserves direction and shape but distorts distance and area. A projection that preserves area, such as the Albers equal-area conic projection, should be used if more accurate calculations of distance or area are required.

This product is generated from the USDA-NRCS certified data as of the version date(s) listed below.

Soil Survey Area: Lea County, New Mexico

Survey Area Data: Version 20, Sep 6, 2023

Soil map units are labeled (as space allows) for map scales 1:50,000 or larger.

Date(s) aerial images were photographed: Feb 7, 2020—May 12, 2020

The orthophoto or other base map on which the soil lines were compiled and digitized probably differs from the background imagery displayed on these maps. As a result, some minor shifting of map unit boundaries may be evident.

Map Unit Description: Pyote and Maljamar fine sands---Lea County, New Mexico

Lea County, New Mexico

PU—Pyote and Maljamar fine sands

Map Unit Setting

National map unit symbol: dmqq

Elevation: 3,000 to 3,900 feet

Mean annual precipitation: 10 to 12 inches

Mean annual air temperature: 60 to 62 degrees F

Frost-free period: 190 to 205 days

Farmland classification: Not prime farmland

Map Unit Composition

Pyote and similar soils: 46 percent

Maljamar and similar soils: 44 percent

Minor components: 10 percent

Estimates are based on observations, descriptions, and transects of the mapunit.

Description of Pyote

Setting

Landform: Plains

Landform position (three-dimensional): Rise

Down-slope shape: Linear

Across-slope shape: Linear

Parent material: Sandy eolian deposits derived from sedimentary rock

Typical profile

A - 0 to 30 inches: fine sand

Bt - 30 to 60 inches: fine sandy loam

Properties and qualities

Slope: 0 to 3 percent

Depth to restrictive feature: More than 80 inches

Drainage class: Well drained

Runoff class: Negligible

Capacity of the most limiting layer to transmit water (Ksat): High
(2.00 to 6.00 in/hr)

Depth to water table: More than 80 inches

Frequency of flooding: None

Frequency of ponding: None

Calcium carbonate, maximum content: 5 percent

Gypsum, maximum content: 1 percent

Maximum salinity: Nonsaline to very slightly saline (0.0 to 2.0 mmhos/cm)

Sodium adsorption ratio, maximum: 2.0

Available water supply, 0 to 60 inches: Low (about 5.1 inches)

Interpretive groups

Land capability classification (irrigated): 6e

Map Unit Description: Pyote and Maljamar fine sands---Lea County, New Mexico

Land capability classification (nonirrigated): 7s
Hydrologic Soil Group: A
Ecological site: R070BD003NM - Loamy Sand
Hydric soil rating: No

Description of Maljamar

Setting

Landform: Plains
Landform position (three-dimensional): Rise
Down-slope shape: Linear
Across-slope shape: Linear
Parent material: Sandy eolian deposits derived from sedimentary rock

Typical profile

A - 0 to 24 inches: fine sand
Bt - 24 to 50 inches: sandy clay loam
Bkm - 50 to 60 inches: cemented material

Properties and qualities

Slope: 0 to 3 percent
Depth to restrictive feature: 40 to 60 inches to petrocalcic
Drainage class: Well drained
Runoff class: Very low
Capacity of the most limiting layer to transmit water (Ksat): Very low to moderately low (0.00 to 0.06 in/hr)
Depth to water table: More than 80 inches
Frequency of flooding: None
Frequency of ponding: None
Calcium carbonate, maximum content: 5 percent
Gypsum, maximum content: 1 percent
Maximum salinity: Nonsaline to very slightly saline (0.0 to 2.0 mmhos/cm)
Sodium adsorption ratio, maximum: 2.0
Available water supply, 0 to 60 inches: Low (about 5.6 inches)

Interpretive groups

Land capability classification (irrigated): 6e
Land capability classification (nonirrigated): 7e
Hydrologic Soil Group: B
Ecological site: R070BD003NM - Loamy Sand
Hydric soil rating: No

Minor Components

Kermit

Percent of map unit: 10 percent
Ecological site: R070BC022NM - Sandhills

Map Unit Description: Pyote and Maljamar fine sands---Lea County, New Mexico

Hydric soil rating: No

Data Source Information

Soil Survey Area: Lea County, New Mexico

Survey Area Data: Version 20, Sep 6, 2023

Map Unit Legend

Map Unit Symbol	Map Unit Name	Acres in AOI	Percent of AOI
PU	Pyote and Maljamar fine sands	2.6	100.0%
Totals for Area of Interest		2.6	100.0%

(28)

BLM SERIAL #:

COMPANY REFERENCE:

3.3 Seed Mixture 2, for Sandy Sites

The holder shall seed all disturbed areas with the seed mixture listed below. The seed mixture shall be planted in the amounts specified in pounds of pure live seed (PLS)* per acre. There shall be no primary or secondary noxious weeds in the seed mixture. Seed will be tested and the viability testing of seed will be done in accordance with State law (s) and within nine (9) months prior to purchase. Commercial seed will be either certified or registered seed. The seed container will be tagged in accordance with State law(s) and available for inspection by the authorized officer.

Seed will be planted using a drill equipped with a depth regulator to ensure proper depth of planting where drilling is possible. The seed mixture will be evenly and uniformly planted over the disturbed area (smaller/heavier seeds have a tendency to drop the bottom of the drill and are planted first). The holder shall take appropriate measures to ensure this does not occur. Where drilling is not possible, seed will be broadcast and the area shall be raked or chained to cover the seed. When broadcasting the seed, the pounds per acre are to be doubled. The seeding will be repeated until a satisfactory stand is established as determined by the authorized officer. Evaluation of growth will not be made before completion of at least one full growing season after seeding.

Species to be planted in pounds of pure live seed* per acre:

<u>Species</u>	<u>lb/acre</u>
Sand dropseed (<i>Sporobolus cryptandrus</i>)	1.0
Sand love grass (<i>Eragrostis trichodes</i>)	1.0
Plains bristlegrass (<i>Setaria macrostachya</i>)	2.0

*Pounds of pure live seed: Pounds of seed x percent purity x percent germination = pounds pure live seed

Sante Fe Main Office
Phone: (505) 476-3441

General Information
Phone: (505) 629-6116

Online Phone Directory
<https://www.emnrd.nm.gov/ocd/contact-us>

State of New Mexico
Energy, Minerals and Natural Resources
Oil Conservation Division
1220 S. St Francis Dr.
Santa Fe, NM 87505

QUESTIONS

Action 405096

QUESTIONS

Operator: DEVON ENERGY PRODUCTION COMPANY, LP 333 West Sheridan Ave. Oklahoma City, OK 73102	OGRID: 6137
	Action Number: 405096
	Action Type: [C-141] Reclamation Report C-141 (C-141-v-Reclamation)

QUESTIONS

Prerequisites	
Incident ID (n#)	nAPP2403055120
Incident Name	NAPP2403055120 SNEAKY SNAKE 24 FEDERAL COM #004H @ 30-025-47467
Incident Type	Release Other
Incident Status	Reclamation Report Received
Incident Well	[30-025-47467] SNEAKY SNAKE 24 FEDERAL COM #004H

Location of Release Source	
Please answer all the questions in this group.	
Site Name	SNEAKY SNAKE 24 FEDERAL COM #004H
Date Release Discovered	01/27/2024
Surface Owner	Federal

Incident Details	
Please answer all the questions in this group.	
Incident Type	Release Other
Did this release result in a fire or is the result of a fire	No
Did this release result in any injuries	No
Has this release reached or does it have a reasonable probability of reaching a watercourse	No
Has this release endangered or does it have a reasonable probability of endangering public health	No
Has this release substantially damaged or will it substantially damage property or the environment	No
Is this release of a volume that is or may with reasonable probability be detrimental to fresh water	No

Nature and Volume of Release	
Material(s) released, please answer all that apply below. Any calculations or specific justifications for the volumes provided should be attached to the follow-up C-141 submission.	
Crude Oil Released (bbls) Details	Not answered.
Produced Water Released (bbls) Details	Cause: Equipment Failure Pipeline (Any) Produced Water Released: 117 BBL Recovered: 102 BBL Lost: 15 BBL.
Is the concentration of chloride in the produced water >10,000 mg/l	No
Condensate Released (bbls) Details	Not answered.
Natural Gas Vented (Mcf) Details	Not answered.
Natural Gas Flared (Mcf) Details	Not answered.
Other Released Details	Not answered.
Are there additional details for the questions above (i.e. any answer containing Other, Specify, Unknown, and/or Fire, or any negative lost amounts)	117 bls of water was spilled because when testing a line to fill a tank, it was discovered that a line was broken. fluids flowed from the broken line. when discovered it was leaking, the operations was stopped. 102 bbls recovered 117 bbls on pad and offsite. water was fresh water mixed with produced water.

Sante Fe Main Office
Phone: (505) 476-3441

General Information
Phone: (505) 629-6116

Online Phone Directory
<https://www.emnrd.nm.gov/ocd/contact-us>

State of New Mexico
Energy, Minerals and Natural Resources
Oil Conservation Division
1220 S. St Francis Dr.
Santa Fe, NM 87505

QUESTIONS, Page 2

Action 405096

QUESTIONS (continued)

Operator: DEVON ENERGY PRODUCTION COMPANY, LP 333 West Sheridan Ave. Oklahoma City, OK 73102	OGRID: 6137
	Action Number: 405096
	Action Type: [C-141] Reclamation Report C-141 (C-141-v-Reclamation)

QUESTIONS

Nature and Volume of Release (continued)	
Is this a gas only submission (i.e. only significant Mcf values reported)	No, according to supplied volumes this does not appear to be a "gas only" report.
Was this a major release as defined by Subsection A of 19.15.29.7 NMAC	Yes
Reasons why this would be considered a submission for a notification of a major release	From paragraph A. "Major release" determine using: (1) an unauthorized release of a volume, excluding gases, of 25 barrels or more.
With the implementation of the 19.15.27 NMAC (05/25/2021), venting and/or flaring of natural gas (i.e. gas only) are to be submitted on the C-129 form.	

Initial Response

The responsible party must undertake the following actions immediately unless they could create a safety hazard that would result in injury.

The source of the release has been stopped	True
The impacted area has been secured to protect human health and the environment	True
Released materials have been contained via the use of berms or dikes, absorbent pads, or other containment devices	True
All free liquids and recoverable materials have been removed and managed appropriately	True
If all the actions described above have not been undertaken, explain why	Not answered.

Per Paragraph (4) of Subsection B of 19.15.29.8 NMAC the responsible party may commence remediation immediately after discovery of a release. If remediation has begun, please prepare and attach a narrative of actions to date in the follow-up C-141 submission. If remedial efforts have been successfully completed or if the release occurred within a lined containment area (see Subparagraph (a) of Paragraph (5) of Subsection A of 19.15.29.11 NMAC), please prepare and attach all information needed for closure evaluation in the follow-up C-141 submission.

I hereby certify that the information given above is true and complete to the best of my knowledge and understand that pursuant to OCD rules and regulations all operators are required to report and/or file certain release notifications and perform corrective actions for releases which may endanger public health or the environment. The acceptance of a C-141 report by the OCD does not relieve the operator of liability should their operations have failed to adequately investigate and remediate contamination that pose a threat to groundwater, surface water, human health or the environment. In addition, OCD acceptance of a C-141 report does not relieve the operator of responsibility for compliance with any other federal, state, or local laws and/or regulations.

I hereby agree and sign off to the above statement	Name: James Raley Title: EHS Professional Email: jim.raley@dvni.com Date: 11/20/2024
--	---

Sante Fe Main Office
Phone: (505) 476-3441

General Information
Phone: (505) 629-6116

Online Phone Directory
<https://www.emnrd.nm.gov/ocd/contact-us>

State of New Mexico
Energy, Minerals and Natural Resources
Oil Conservation Division
1220 S. St Francis Dr.
Santa Fe, NM 87505

QUESTIONS, Page 3

Action 405096

QUESTIONS (continued)

Operator: DEVON ENERGY PRODUCTION COMPANY, LP 333 West Sheridan Ave. Oklahoma City, OK 73102	OGRID: 6137
	Action Number: 405096
	Action Type: [C-141] Reclamation Report C-141 (C-141-v-Reclamation)

QUESTIONS

Site Characterization	
<i>Please answer all the questions in this group (only required when seeking remediation plan approval and beyond). This information must be provided to the appropriate district office no later than 90 days after the release discovery date.</i>	
What is the shallowest depth to groundwater beneath the area affected by the release in feet below ground surface (ft bgs)	Between 100 and 500 (ft.)
What method was used to determine the depth to ground water	U.S. Geological Survey
Did this release impact groundwater or surface water	No
What is the minimum distance, between the closest lateral extents of the release and the following surface areas:	
A continuously flowing watercourse or any other significant watercourse	Greater than 5 (mi.)
Any lakebed, sinkhole, or playa lake (measured from the ordinary high-water mark)	Greater than 5 (mi.)
An occupied permanent residence, school, hospital, institution, or church	Greater than 5 (mi.)
A spring or a private domestic fresh water well used by less than five households for domestic or stock watering purposes	Greater than 5 (mi.)
Any other fresh water well or spring	Greater than 5 (mi.)
Incorporated municipal boundaries or a defined municipal fresh water well field	Greater than 5 (mi.)
A wetland	Greater than 5 (mi.)
A subsurface mine	Greater than 5 (mi.)
An (non-karst) unstable area	Greater than 5 (mi.)
Categorize the risk of this well / site being in a karst geology	Low
A 100-year floodplain	Greater than 5 (mi.)
Did the release impact areas not on an exploration, development, production, or storage site	Yes

Remediation Plan	
<i>Please answer all the questions that apply or are indicated. This information must be provided to the appropriate district office no later than 90 days after the release discovery date.</i>	
Requesting a remediation plan approval with this submission	Yes
<i>Attach a comprehensive report demonstrating the lateral and vertical extents of soil contamination associated with the release have been determined, pursuant to 19.15.29.11 NMAC and 19.15.29.13 NMAC.</i>	
Have the lateral and vertical extents of contamination been fully delineated	Yes
Was this release entirely contained within a lined containment area	No
Soil Contamination Sampling: (Provide the highest observable value for each, in milligrams per kilograms.)	
Chloride (EPA 300.0 or SM4500 Cl B)	3760
TPH (GRO+DRO+MRO) (EPA SW-846 Method 8015M)	11
GRO+DRO (EPA SW-846 Method 8015M)	11
BTEX (EPA SW-846 Method 8021B or 8260B)	0
Benzene (EPA SW-846 Method 8021B or 8260B)	0
<i>Per Subsection B of 19.15.29.11 NMAC unless the site characterization report includes completed efforts at remediation, the report must include a proposed remediation plan in accordance with 19.15.29.12 NMAC, which includes the anticipated timelines for beginning and completing the remediation.</i>	
On what estimated date will the remediation commence	06/05/2024
On what date will (or did) the final sampling or liner inspection occur	06/13/2024
On what date will (or was) the remediation complete(d)	06/20/2024
What is the estimated surface area (in square feet) that will be reclaimed	3510
What is the estimated volume (in cubic yards) that will be reclaimed	521
What is the estimated surface area (in square feet) that will be remediated	3510
What is the estimated volume (in cubic yards) that will be remediated	521
<i>These estimated dates and measurements are recognized to be the best guess or calculation at the time of submission and may (be) change(d) over time as more remediation efforts are completed.</i>	
<i>The OCD recognizes that proposed remediation measures may have to be minimally adjusted in accordance with the physical realities encountered during remediation. If the responsible party has any need to significantly deviate from the remediation plan proposed, then it should consult with the division to determine if another remediation plan submission is required.</i>	

Sante Fe Main Office
Phone: (505) 476-3441

General Information
Phone: (505) 629-6116

Online Phone Directory
<https://www.emnrd.nm.gov/ocd/contact-us>

State of New Mexico
Energy, Minerals and Natural Resources
Oil Conservation Division
1220 S. St Francis Dr.
Santa Fe, NM 87505

QUESTIONS, Page 4

Action 405096

QUESTIONS (continued)

Operator: DEVON ENERGY PRODUCTION COMPANY, LP 333 West Sheridan Ave. Oklahoma City, OK 73102	OGRID: 6137
	Action Number: 405096
	Action Type: [C-141] Reclamation Report C-141 (C-141-v-Reclamation)

QUESTIONS

Remediation Plan (continued)	
<i>Please answer all the questions that apply or are indicated. This information must be provided to the appropriate district office no later than 90 days after the release discovery date.</i>	
This remediation will (or is expected to) utilize the following processes to remediate / reduce contaminants:	
<i>(Select all answers below that apply.)</i>	
(Ex Situ) Excavation and off-site disposal (i.e. dig and haul, hydrovac, etc.)	Yes
Which OCD approved facility will be used for off-site disposal	HALFWAY DISPOSAL AND LANDFILL [FEEM0112334510]
OR which OCD approved well (API) will be used for off-site disposal	Not answered.
OR is the off-site disposal site, to be used, out-of-state	Not answered.
OR is the off-site disposal site, to be used, an NMED facility	Not answered.
(Ex Situ) Excavation and on-site remediation (i.e. On-Site Land Farms)	Not answered.
(In Situ) Soil Vapor Extraction	Not answered.
(In Situ) Chemical processing (i.e. Soil Shredding, Potassium Permanganate, etc.)	Not answered.
(In Situ) Biological processing (i.e. Microbes / Fertilizer, etc.)	Not answered.
(In Situ) Physical processing (i.e. Soil Washing, Gypsum, Disking, etc.)	Not answered.
Ground Water Abatement pursuant to 19.15.30 NMAC	Not answered.
OTHER (Non-listed remedial process)	Not answered.
<i>Per Subsection B of 19.15.29.11 NMAC unless the site characterization report includes completed efforts at remediation, the report must include a proposed remediation plan in accordance with 19.15.29.12 NMAC, which includes the anticipated timelines for beginning and completing the remediation.</i>	
I hereby certify that the information given above is true and complete to the best of my knowledge and understand that pursuant to OCD rules and regulations all operators are required to report and/or file certain release notifications and perform corrective actions for releases which may endanger public health or the environment. The acceptance of a C-141 report by the OCD does not relieve the operator of liability should their operations have failed to adequately investigate and remediate contamination that pose a threat to groundwater, surface water, human health or the environment. In addition, OCD acceptance of a C-141 report does not relieve the operator of responsibility for compliance with any other federal, state, or local laws and/or regulations.	
I hereby agree and sign off to the above statement	Name: James Raley Title: EHS Professional Email: jim.raley@dmv.com Date: 11/20/2024
<i>The OCD recognizes that proposed remediation measures may have to be minimally adjusted in accordance with the physical realities encountered during remediation. If the responsible party has any need to significantly deviate from the remediation plan proposed, then it should consult with the division to determine if another remediation plan submission is required.</i>	

Sante Fe Main Office
Phone: (505) 476-3441

General Information
Phone: (505) 629-6116

Online Phone Directory
<https://www.emnrd.nm.gov/ocd/contact-us>

State of New Mexico
Energy, Minerals and Natural Resources
Oil Conservation Division
1220 S. St Francis Dr.
Santa Fe, NM 87505

QUESTIONS, Page 5

Action 405096

QUESTIONS (continued)

Operator: DEVON ENERGY PRODUCTION COMPANY, LP 333 West Sheridan Ave. Oklahoma City, OK 73102	OGRID: 6137
	Action Number: 405096
	Action Type: [C-141] Reclamation Report C-141 (C-141-v-Reclamation)

QUESTIONS

Deferral Requests Only	
Only answer the questions in this group if seeking a deferral upon approval this submission. Each of the following items must be confirmed as part of any request for deferral of remediation.	
Requesting a deferral of the remediation closure due date with the approval of this submission	No

Sante Fe Main Office
Phone: (505) 476-3441

General Information
Phone: (505) 629-6116

Online Phone Directory
<https://www.emnrd.nm.gov/ocd/contact-us>

State of New Mexico
Energy, Minerals and Natural Resources
Oil Conservation Division
1220 S. St Francis Dr.
Santa Fe, NM 87505

QUESTIONS, Page 6

Action 405096

QUESTIONS (continued)

Operator: DEVON ENERGY PRODUCTION COMPANY, LP 333 West Sheridan Ave. Oklahoma City, OK 73102	OGRID: 6137
	Action Number: 405096
	Action Type: [C-141] Reclamation Report C-141 (C-141-v-Reclamation)

QUESTIONS

Sampling Event Information	
Last sampling notification (C-141N) recorded	352685
Sampling date pursuant to Subparagraph (a) of Paragraph (1) of Subsection D of 19.15.29.12 NMAC	06/13/2024
What was the (estimated) number of samples that were to be gathered	16
What was the sampling surface area in square feet	2025

Remediation Closure Request

Only answer the questions in this group if seeking remediation closure for this release because all remediation steps have been completed.

Requesting a remediation closure approval with this submission	Yes
Have the lateral and vertical extents of contamination been fully delineated	Yes
Was this release entirely contained within a lined containment area	No
All areas reasonably needed for production or subsequent drilling operations have been stabilized, returned to the sites existing grade, and have a soil cover that prevents ponding of water, minimizing dust and erosion	Yes
What was the total surface area (in square feet) remediated	3510
What was the total volume (cubic yards) remediated	521
All areas not reasonably needed for production or subsequent drilling operations have been reclaimed to contain a minimum of four feet of non-waste contain earthen material with concentrations less than 600 mg/kg chlorides, 100 mg/kg TPH, 50 mg/kg BTEX, and 10 mg/kg Benzene	Yes
What was the total surface area (in square feet) reclaimed	1500
What was the total volume (in cubic yards) reclaimed	521
Summarize any additional remediation activities not included by answers (above)	Based on lab analytical results, the area of concern displayed concentrations below regulatory thresholds for TPH, Chloride, & BTEX

The responsible party must attach information demonstrating they have complied with all applicable closure requirements and any conditions or directives of the OCD. This demonstration should be in the form of a comprehensive report (in .pdf format) including a scaled site map, sampling diagrams, relevant field notes, photographs of any excavation prior to backfilling, laboratory data including chain of custody documents of final sampling, and a narrative of the remedial activities. Refer to 19.15.29.12 NMAC.

I hereby certify that the information given above is true and complete to the best of my knowledge and understand that pursuant to OCD rules and regulations all operators are required to report and/or file certain release notifications and perform corrective actions for releases which may endanger public health or the environment. The acceptance of a C-141 report by the OCD does not relieve the operator of liability should their operations have failed to adequately investigate and remediate contamination that pose a threat to groundwater, surface water, human health or the environment. In addition, OCD acceptance of a C-141 report does not relieve the operator of responsibility for compliance with any other federal, state, or local laws and/or regulations. The responsible party acknowledges they must substantially restore, reclaim, and re-vegetate the impacted surface area to the conditions that existed prior to the release or their final land use in accordance with 19.15.29.13 NMAC including notification to the OCD when reclamation and re-vegetation are complete.

I hereby agree and sign off to the above statement	Name: James Raley Title: EHS Professional Email: jim.raley@dvn.com Date: 11/20/2024
--	--

Sante Fe Main Office
Phone: (505) 476-3441

General Information
Phone: (505) 629-6116

Online Phone Directory
<https://www.emnrd.nm.gov/ocd/contact-us>

State of New Mexico
Energy, Minerals and Natural Resources
Oil Conservation Division
1220 S. St Francis Dr.
Santa Fe, NM 87505

QUESTIONS, Page 7

Action 405096

QUESTIONS (continued)

Operator: DEVON ENERGY PRODUCTION COMPANY, LP 333 West Sheridan Ave. Oklahoma City, OK 73102	OGRID: 6137
	Action Number: 405096
	Action Type: [C-141] Reclamation Report C-141 (C-141-v-Reclamation)

QUESTIONS

Reclamation Report	
<i>Only answer the questions in this group if all reclamation steps have been completed.</i>	
Requesting a reclamation approval with this submission	Yes
What was the total reclamation surface area (in square feet) for this site	3510
What was the total volume of replacement material (in cubic yards) for this site	334
<i>Per Paragraph (1) of Subsection D of 19.15.29.13 NMAC the reclamation must contain a minimum of four feet of non-waste containing, uncontaminated, earthen material with chloride concentrations less than 600 mg/kg as analyzed by EPA Method 300.0, or other test methods approved by the division. The soil cover must include a top layer, which is either the background thickness of topsoil or one foot of suitable material to establish vegetation at the site, whichever is greater.</i>	
Is the soil top layer complete and is it suitable material to establish vegetation	Yes
On what (estimated) date will (or was) the reseeded commence(d)	06/20/2024
Summarize any additional reclamation activities not included by answers (above)	The pasture area was backfilled and reseeded with BLM Seed Mixture #2
<i>The responsible party must attach information demonstrating they have complied with all applicable reclamation requirements and any conditions or directives of the OCD. This demonstration should be in the form of attachments (in .pdf format) including a scaled site map, any proposed reseeding plans or relevant field notes, photographs of reclaimed area, and a narrative of the reclamation activities. Refer to 19.15.29.13 NMAC.</i>	
I hereby certify that the information given above is true and complete to the best of my knowledge and understand that pursuant to OCD rules and regulations all operators are required to report and/or file certain release notifications and perform corrective actions for releases which may endanger public health or the environment. The acceptance of a C-141 report by the OCD does not relieve the operator of liability should their operations have failed to adequately investigate and remediate contamination that pose a threat to groundwater, surface water, human health or the environment. In addition, OCD acceptance of a C-141 report does not relieve the operator of responsibility for compliance with any other federal, state, or local laws and/or regulations. The responsible party acknowledges they must substantially restore, reclaim, and re-vegetate the impacted surface area to the conditions that existed prior to the release or their final land use in accordance with 19.15.29.13 NMAC including notification to the OCD when reclamation and re-vegetation are complete.	
I hereby agree and sign off to the above statement	Name: James Raley Title: EHS Professional Email: jim.raley@dmv.com Date: 11/20/2024

Sante Fe Main Office
Phone: (505) 476-3441

General Information
Phone: (505) 629-6116

Online Phone Directory
<https://www.emnrd.nm.gov/ocd/contact-us>

State of New Mexico
Energy, Minerals and Natural Resources
Oil Conservation Division
1220 S. St Francis Dr.
Santa Fe, NM 87505

QUESTIONS, Page 8

Action 405096

QUESTIONS (continued)

Operator: DEVON ENERGY PRODUCTION COMPANY, LP 333 West Sheridan Ave. Oklahoma City, OK 73102	OGRID: 6137
	Action Number: 405096
	Action Type: [C-141] Reclamation Report C-141 (C-141-v-Reclamation)

QUESTIONS

Revegetation Report	
<i>Only answer the questions in this group if all surface restoration, reclamation and re-vegetation obligations have been satisfied.</i>	
Requesting a restoration complete approval with this submission	No
<i>Per Paragraph (4) of Subsection (D) of 19.15.29.13 NMAC for any major or minor release containing liquids, the responsible party must notify the division when reclamation and re-vegetation are complete.</i>	

Sante Fe Main Office
Phone: (505) 476-3441

General Information
Phone: (505) 629-6116

Online Phone Directory
<https://www.emnrd.nm.gov/ocd/contact-us>

State of New Mexico
Energy, Minerals and Natural Resources
Oil Conservation Division
1220 S. St Francis Dr.
Santa Fe, NM 87505

CONDITIONS

Action 405096

CONDITIONS

Operator: DEVON ENERGY PRODUCTION COMPANY, LP 333 West Sheridan Ave. Oklahoma City, OK 73102	OGRID: 6137
	Action Number: 405096
	Action Type: [C-141] Reclamation Report C-141 (C-141-v-Reclamation)

CONDITIONS

Created By	Condition	Condition Date
nvez	None	3/7/2025