

2.12 acres * 325,851 ac/ft * 0.5 ft deep * 0.1 inch/inch available water capacity=34,540 gal

/42 BBL = **822 BBL**

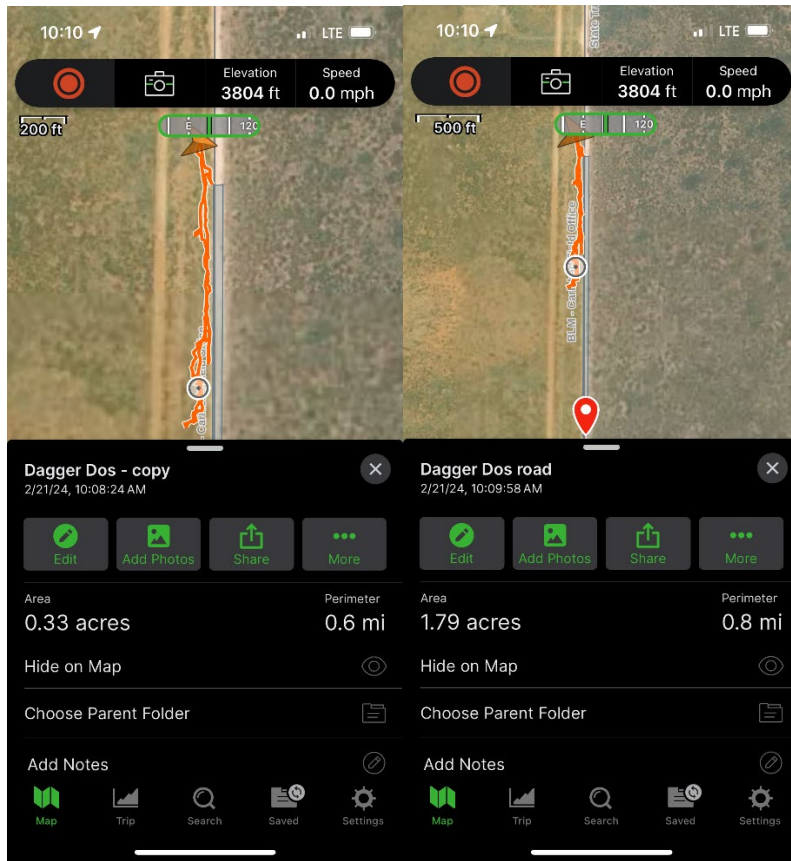

Plant-available water holding capacities of various textured soil.

Soil Texture	Plant-Available Water Holding Capacity (inches of water per foot of soil)
Very coarse sands	0.4 - 0.75
Coarse sands, fine sands, loamy sands	0.75 - 1.25
Sandy loams, fine sandy loams	1.25 - 1.75
Very fine sandy loams, loams, silt loams	1.50 - 2.30
Clay loams, silty clay loams, sandy clay loams	1.75 - 2.50
Sandy clays, silty clays, clays	1.60 - 2.50

²Adapted from: Schwankl, L.J. and T. Prichard. 2009. University of California Drought Management Web Site. <http://UCManageDrought.ucdavis.edu>. Viewed Aug. 13, 2009.



Remediation Summary and Closure Request

Select Water Solutions, LLC

Dagger Dos

Lea County, New Mexico

Unit Letter "I", Section 25, Township 21 South, Range 32 East

Latitude 32.446460 North, Longitude -103.620130 West

NMOCD Incident # nAPP2405460692

Prepared For:

Select Water Solutions, LLC
1502 E. Greene St.
Carlsbad, NM 88220

Prepared By:

Hungry Horse, LLC
4024 Plains Hwy
Lovington, NM 88260
Office: (575) 393-3386

November 2024

A handwritten signature in black ink, appearing to read "Daniel Dominguez", is written over a horizontal line.

Daniel Dominguez
Environmental Manager
ddominguez@hungry-horse.com

Table Of Contents

Background	1
NMOCD Site Classification	1
Delineation and Remediation Activities	2
Sampling Procedure and Identification	3
Restoration, Reclamation, and Re-Vegetation	3
Closure Request	4
Limitations	4
Distribution	5

Figures

Figure 1 – Topographic Map
Figure 2 – OSE POD Locations Map
Figure 3 – USGS Well Locations Map
Figure 4 – Excavation Floor Sample Map 1
Figure 5 – Excavation Floor Sample Map 2
Figure 6 – Excavation Floor Sample Map 3
Figure 7 – Excavation Floor Sample Map 4
Figure 8 – Excavation Sidewall Sample Map 1
Figure 9 – Excavation Sidewall Sample Map 2

Tables

Table 1 – Delineation Soil Sample Analytical Data Summary
Table 2 – Summary of Soil Sample Laboratory Analytical Results

Attachments

Attachment I – Karst, and Wetland, and Soil Maps
Attachment II – NMOCD Correspondence
Attachment III – Site Photographs
Attachment IV – Depth to Groundwater
Attachment V – Larson & Associates, Inc. Figure 3 - Aerial Map Showing Excavation Areas
Attachment VI – Laboratory Analytical Chain of Custody Forms
Attachment VII – NMBLM Seed Mixture 2 for Sandy Sites



HUNGRY HORSE, LLC

The following *Remediation Summary and Closure Request* serves as a condensed update on field activities undertaken at the afore referenced Site.

Background:

The site is located in Unit Letter I (NE/SE), Section 25, Township 21 South, Range 32 East, approximately 26 miles West of Eunice, in Lea County, New Mexico. The site is located on Bureau of Land Management land. Topographic Map, OSE POD Locations Map, and USGS Well Locations Map are included as Figure 1, Figure 2, and Figure 3, respectively.

The release occurred on an active lay-flat water transfer line; Latitude 32.446460 North, Longitude 103.620130 West. The NMOCD Notice of Release Form indicated that on February 21, 2024 approximately 822 bbls of produced water were released due to equipment failure on the water line. A crew was dispatched to the release site and the line was repaired. Approximately 10 bbls of fluid were recovered. Previously submitted pages of the NMOCD Notice of Release Form are available on the NMOCD Imaging System.

NMOCD Site Classification:

A search of the New Mexico Office of the State Engineer (NMOSE) and United States Geological Survey (USGS) groundwater databases was completed in an effort to determine the horizontal distance to known water sources within a half mile radius of the Release Site. Approximate depth to groundwater was determined using maintained and published water well data. Karst mapping indicates the site is located in an Erosional Karst designated area. Groundwater depth information is provided as Attachment V and the results are depicted on Figures 2 & 3.

One well was located within a half mile of the release area with depth to water listed as greater than 105 feet bgs. However, as the release occurred within an Erosional Karst designated area, the site was remediated according to the strictest NMOCD Closure Criteria. Utilizing this information, the NMOCD Closure Criteria for the Site were determined as follows:

Depth to Groundwater	Constituent	Method	Limit
>100'	Chloride	EPA 300.0 or SM4500 CLB	600 mg/kg
	TPH (GRO + DRO + MRO)	EPA SW-846 Method 8015M Ext	100 mg/kg
	BTEX	EPA SW-846 Methods 8021B or 8260B	50 mg/kg
	Benzene	EPA SW-846 Methods 8021B or 8260B	10 mg/kg

A United States Department of Agriculture (USDA) Web Soil Survey was completed to determine soil types in the area of reclamation. Web Soil Survey indicates the area is located in the Kermit soils and Dune land complex comprised of fine sand soils with 5 to 12 percent slopes. NMBLM Mixture 2 for Sandy sites seed mixture will be utilized for seeding the area after remediation activities are complete. The lease road area will not be seeded. Karst, Wetland, and Soil Maps are provided as Attachment I.



Delineation and Remediation Activities:

From April 9-11 and 22, 2024, Larson & Associates, Inc. conducted delineation sampling of the release area. Based on the laboratory analytical results, Larson & Associates, Inc. prepared a Delineation Report and Remediation Plan. This plan was submitted for approval seeking a deferral of the release area located on Delaware Basin Road. The deferral portion of the report was denied. Select Water subsequently contracted Hungry Horse, LLC to remediate the area according to the Delineation Report and Remediation Plan. Larson & Associates, Inc. Figure 3 - Aerial Map Showing Excavation Areas provided as Attachment V.

From August 1 through September 13, 2024, the release area beside the road was excavated and contaminated soil hauled to an NMOCD approved disposal facility. The excavation depths ranged from two to four feet bgs. Excavated contaminated soil was temporarily stockpiled onsite, within the release area, before transport to an NMOCD approved disposal facility. The areas characterized by sample locations S-33, S-35, S-36, S-37, S-38, S-43, and S-47, were not excavated as laboratory analytical data indicated constituent contaminant concentrations are below the NMOCD Closure Criteria.

On September 13, 2024, Select Water notified NMOCD that closure sampling would be conducted on September 16, 2024 continuing through September 16, 2024. This was a mistake during the submission of the Notification of Sampling and was not noticed until the writing of this closure request. The correct sampling date should have been listed as September 17, 2024.

On September 17, 2024, three hundred thirty-eight composite confirmation soil samples were collected from the excavation floor and sidewalls, with each sample representing no more than 200 square feet. During sample collection, samples were miscounted and an extra sidewall sample had been collected. Soil samples FL1 through FL300 and SW1 through SW39, were submitted to the laboratory for analysis of BTEX, TPH, and chloride. Laboratory analytical results indicated contaminant concentrations were below the NMOCD Closure Criteria in each of the submitted samples.

The excavated area measured approximately sixty thousand square feet, and ranged in depth from two to four feet bgs. During remediation activities approximately 4,500 cubic yards of impacted soil were excavated and hauled to an NMOCD approved disposal facility.

On October 16, 2024, soil samples were collected from the backfill pit. Soil samples Caliche and Topsoil were submitted to the laboratory for analysis of BTEX, TPH, and chloride. Laboratory analytical results indicated contaminant concentrations were below the NMOCD Closure Criteria in each of the submitted samples.

From October 9-11, 2024, the lease road area was excavated. First, the main portion of the lease road release area was surface scraped. Then, the lease road release area characterized by sample locations S-1 through S-32 was excavated to a depth of approximately two feet bgs.



On October 15, 2024, Select Water notified NMOCD that closure sampling would be conducted on October 18, 2024.

On October 18, 2024, four hundred thirty composite confirmation soil samples were collected from the surface scraped area, excavation floor, and sidewalls, with each sample representing no more than 200 square feet. Soil samples RFL1 through RFL387 and RSW1 through RSW43, were submitted to the laboratory for analysis of BTEX, TPH, and chloride. Laboratory analytical results indicated contaminant concentrations were below the NMOCD Closure Criteria in each of the submitted samples.

The lease road surface scrape area measured approximately fifty-six thousand square feet. The road excavated area measured approximately twenty-one thousand four hundred square feet, and approximately two feet bgs. During remediation activities approximately 1,600 cubic yards of impacted soil were excavated and hauled to an NMOCD approved disposal facility.

An Excavation Floor Sample Map 1, Excavation Floor Sample Map 2, Excavation Floor Sample Map 3, Excavation Floor Sample Map 4, Excavation Sidewall Sample Map 1, and Excavation Sidewall Sample Map 2, are provided as Figure 4, Figure 5, Figure 6, Figure 7, Figure 8, and Figure 9, respectively. A Summary of Soil Sample Laboratory Analytical Results is provided as Table 1 and Laboratory Analytical Chain of Custody Forms are provided as Attachment VI. Laboratory Analytical Reports will be submitted as a separate file due to the large file size.

Sampling Procedure and Identification:

During confirmation sampling, five-point composite soil samples were collected from the floor of the excavation, each collected sample representing an area no greater than 200 square feet. These sample locations are identified by FL and RFL designation. Five-point composite soil samples were also collected from the sidewalls of the excavation, with each collected sample representing an area no greater than 200 square feet. These sample locations are identified by SW and RSW designation.

Excavation sidewall samples SW1 through SW39, and RSW1 through RSW43, were collected as five-point composite samples collected from the sidewalls of the excavation, from the excavation surface to the excavation floor. Excavation Sidewall Sample Map 1 and Excavation Sidewall Sample Map 2, provided as Figure 8 and Figure 9, depict sidewall sample boundaries.

Restoration, Reclamation, and Re-Vegetation:

As the area off the lease road is not reasonably needed for production operations, the area was reclaimed according to 19.15.29.13 NMAC. Based upon laboratory analytical results from confirmation soil samples, the excavation was backfilled with locally sourced, clean, non-impacted soil. The area was then contoured to the site's existing grade to prevent ponding of water and erosion of the cover material. The excavated area beside the lease road was backfilled with locally sourced, clean, non-impacted caliche, then bladed to match the existing road grade.



The off-road affected area will be seeded, via hand broadcast at double the recommended rate, with NMBLM Mixture 2 for Sandy sites seed mixture, free of noxious weeds, during the next favorable growing season. The reclaimed area will also be watered to aid in seed germination. NMBLM Mixture 2 for Sandy sites seed mixture is provided as Attachment VII. As the remainder of the affected area is located on an active lease road, no seeding will be required.

A re-vegetation report will be submitted for approval when uniform vegetative cover has been established that reflects a life-form ratio of plus or minus fifty percent of pre-disturbance levels and a total percent plant cover of at least seventy percent of pre-disturbance levels, excluding noxious weeds.

Closure Request:

Remediation activities were conducted in accordance with applicable NMOCD Regulations. Soil affected above the NMOCD Closure Criteria has been excavated and hauled to an NMOCD approved facility for disposal. Laboratory analytical results from composite confirmation samples indicate concentrations of BTEX, TPH, and chloride are below the NMOCD Closure Criteria.

Based on laboratory analytical results, Select Water Solutions, LLC respectfully requests closure of the Dagger Dos location, nAPP2405260692.

Limitations:

Hungry Horse, LLC, has prepared this *Remediation Summary and Closure Request* to the best of its ability. No other warranty, expressed or implied, is made or intended. Hungry Horse has examined and relied upon documents referenced in the report and on oral statements made by certain individuals. Hungry Horse has not conducted an independent examination of the facts contained in referenced materials and statements. Hungry Horse has presumed the genuineness of these documents and statements and that the information provided therein is true and accurate. Hungry Horse notes that the facts and conditions referenced in this report may change over time, and the conclusions and recommendations set forth herein are applicable only to the facts and conditions as described at the time of this report.



Distribution:

Select Water Solutions, LLC

1502 E. Greene St.
Carlsbad, NM 88220

New Mexico Energy, Minerals and Natural Resources Department

Oil Conservation Division, District 2
811 S. First St.
Artesia, NM 88210

New Mexico Bureau of Land Management

620 E. Greene St.
Carlsbad, NM 88220

Figures

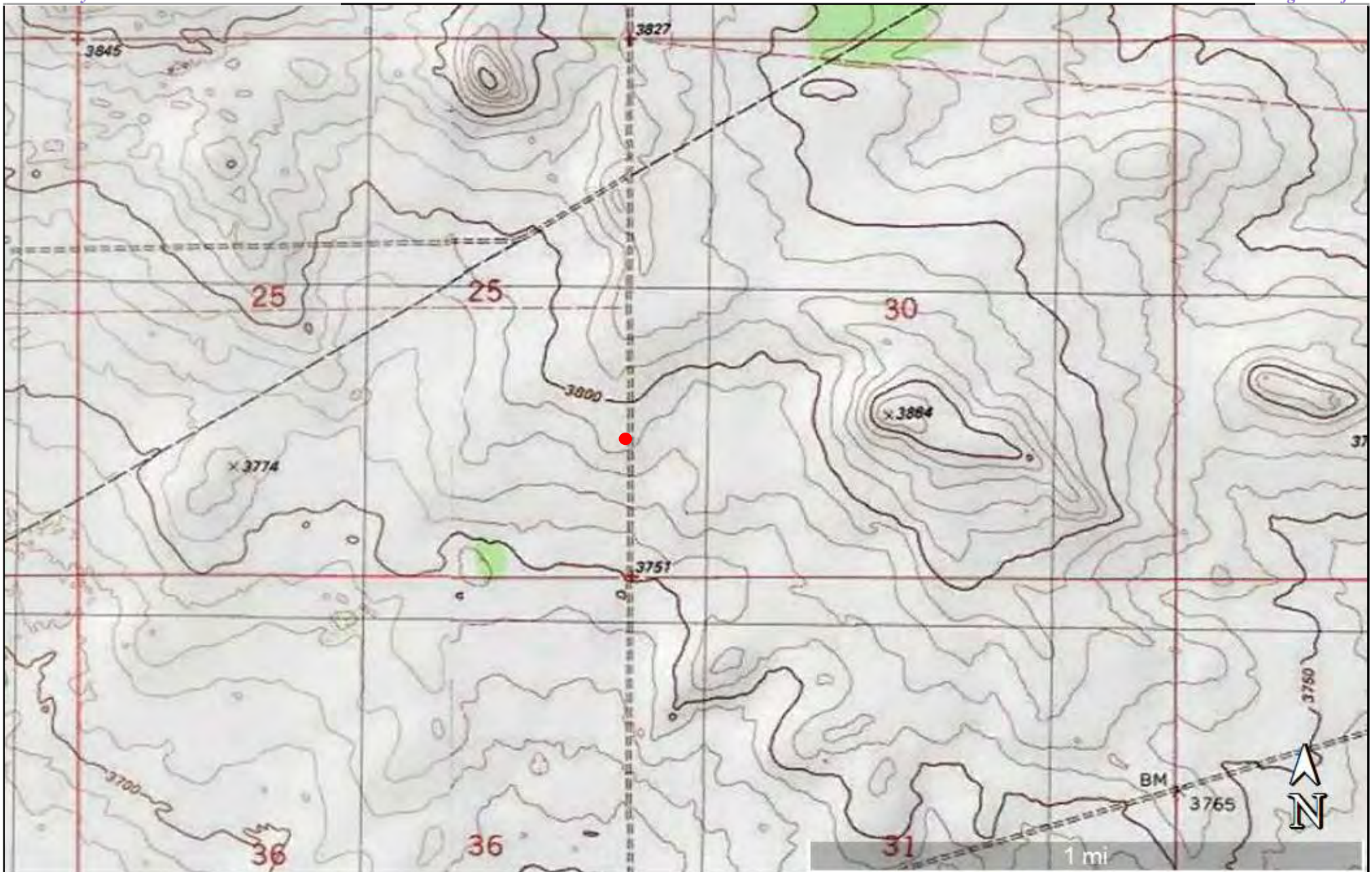

Figure 1

Topographic Map

Select Energy

Dagger Dos

GPS: 32.44646, -103.62013

Lea County

Legend:

- Dagger Dos Location

Drafted: dd

Checked: km

Date: 9/4/24





Figure 2
OSE POD Locations Map
Select Energy
Dagger Dos
GPS: 32.44646, -103.62013
Lea County

Legend:

- Dagger Dos Location
- Pending OSE Water Well

Drafted: dd
Checked: km
Date: 9/4/24





Figure 3

USGS Well Locations Map
Select Energy
Dagger Dos
GPS: 32.44646, -103.62013
Lea County

Legend:

● Dagger Dos Location

Drafted: dd
Checked: km
Date: 9/4/24



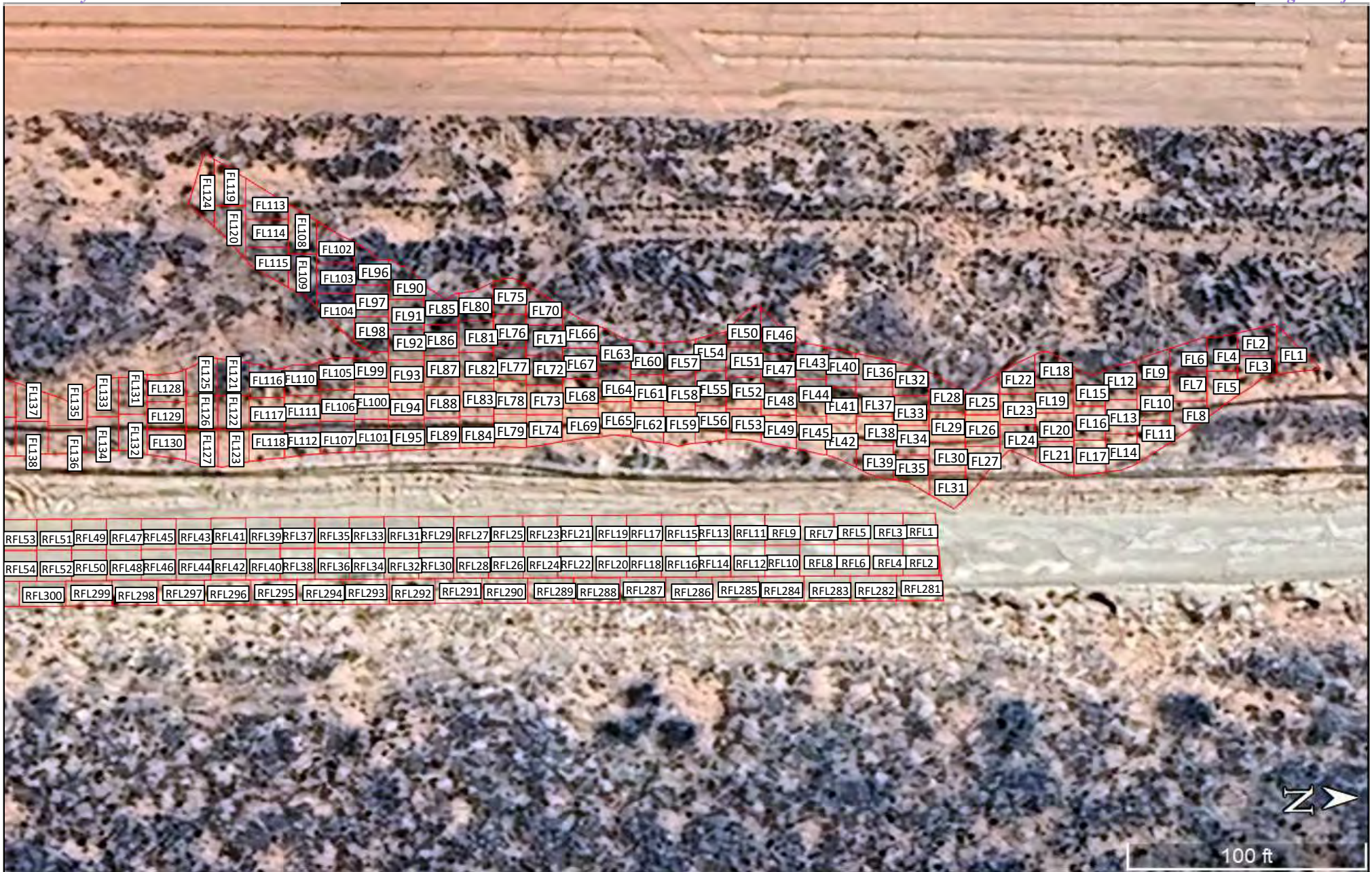

Figure 4

Excavation Floor Sample Map 1

Select Energy

Dagger Dos

GPS: 32.44646, -103.62013

Lea County

Legend:

- Excavation Area
- Composite Confirmation Sample 200 Square Foot Area
- FL1 Composite Confirmation Floor Sample Location
- RFL1 Composite Confirmation Road Sample Location

Drafted: dd
 Checked: km
 Date: 10/21/24



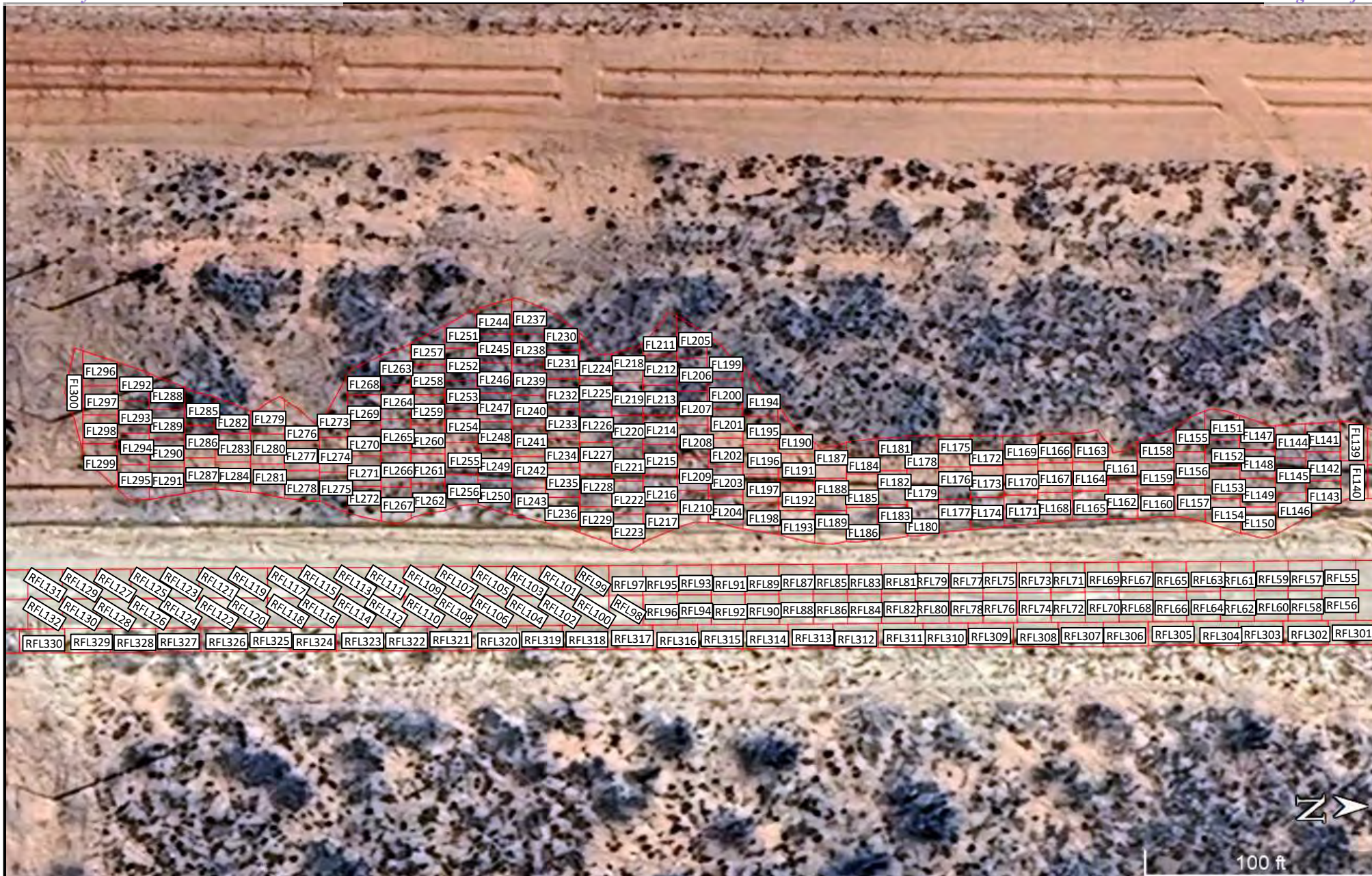

Figure 5

Excavation Floor Sample Map 2

Select Energy

Dagger Dos

GPS: 32.44646, -103.62013

Lea County

Legend:

- Excavation Area
- Composite Confirmation Sample 200 Square Foot Area
- FL1 Composite Confirmation Floor Sample Location
- RFL1 Composite Confirmation Road Sample Location

Drafted: dd
 Checked: km
 Date: 10/21/24



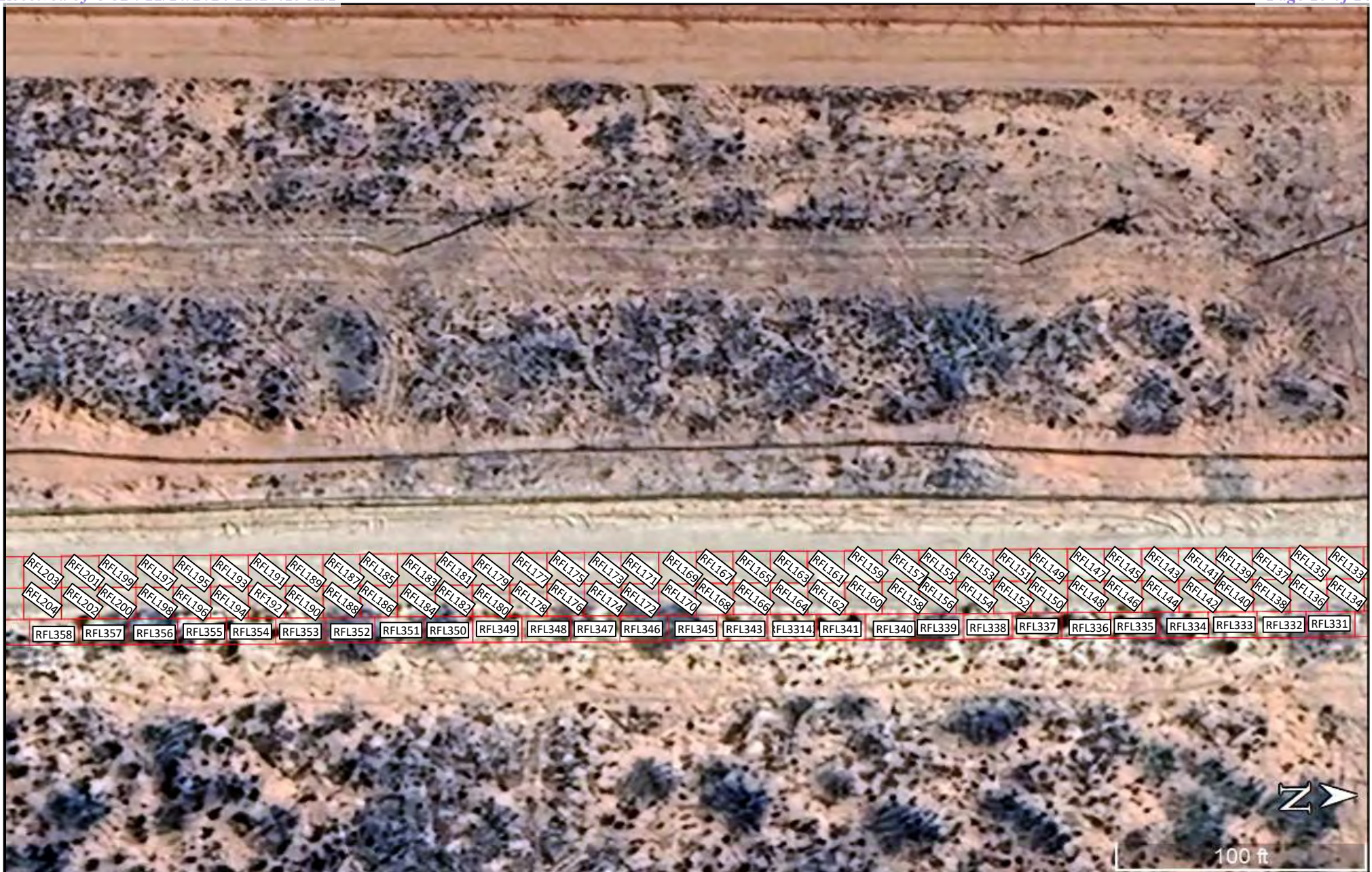

Figure 6

Excavation Floor Sample Map 3
 Select Energy
 Dagger Dos
 GPS: 32.44646, -103.62013
 Lea County

Legend:

- Excavation Area
- Composite Confirmation Sample 200 Square Foot Area
- FL1 Composite Confirmation Floor Sample Location
- RFL1 Composite Confirmation Road Sample Location

Drafted: dd
 Checked: km
 Date: 10/21/24





Figure 7
 Excavation Floor Sample Map 4
 Select Energy
 Dagger Dos
 GPS: 32.44646, -103.62013
 Lea County

Legend:

- Excavation Area
- Composite Confirmation Sample 200 Square Foot Area
- RFL1 Composite Confirmation Road Sample Location



Drafted: dd
 Checked: km
 Date: 10/21/24

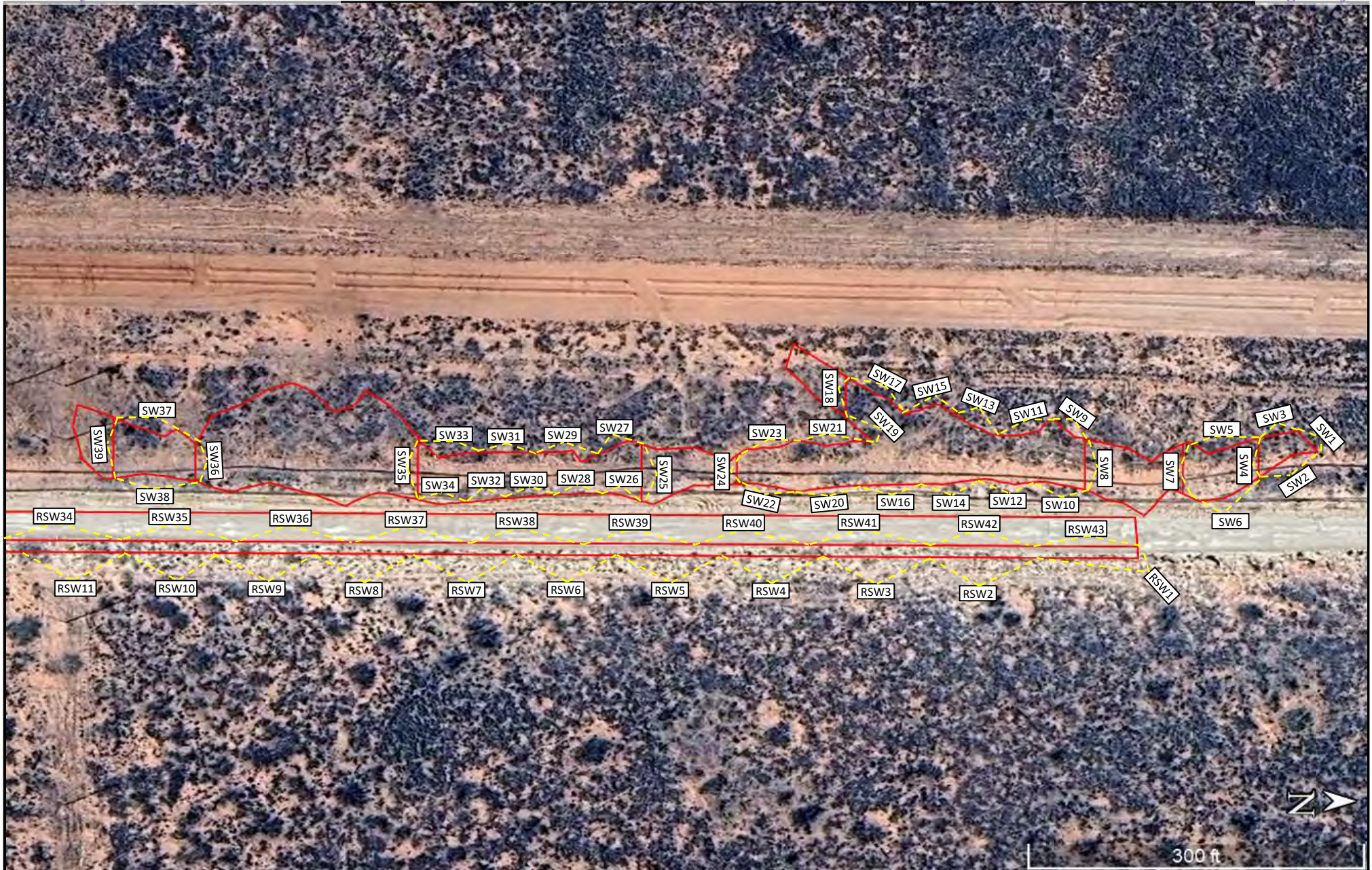

Figure 8

Excavation Sidewall Sample Map 1
 Select Energy
 Dagger Dos
 GPS: 32.44646, -103.62013
 Lea County

Legend:

- Excavation Area
- SW1 Composite Confirmation Sidewall Sample Location
- RSW1 Composite Confirmation Road Sidewall Sample Location
- Sidewall Sample Boundary





Drafted: dd
 Checked: km
 Date: 10/21/24





Figure 9
 Excavation Sidewall Sample Map 2
 Select Energy
 Dagger Dos
 GPS: 32.44646, -103.62013
 Lea County

Legend:

	Excavation Area
	Composite Confirmation Sidewall Sample Location
	Composite Confirmation Road Sidewall Sample Location
	Sidewall Sample Boundary

	Drafted: dd
	Checked: km
	Date: 10/21/24

Tables

Table 1
Delineation Soil Sample Analytical Data Summary
Dagger Dos
Lea County, New Mexico
32°26'47.20887"N, 103°37'12.44462"W

Sample ID	Depth Feet	Collection Date	Status	Benzene (mg/Kg)	BTEX (mg/Kg)	GRO (mg/Kg)	DRO (mg/Kg)	MRO (mg/Kg)	TPH (mg/Kg)	Chloride (mg/Kg)
Delineation Limits:				10	50				100/2,500	600/20,000
S-1	0-1	04/10/2024	In-situ	<0.00200	<0.00400	<49.6	<49.6	<49.6	<49.6	152
S-1	3	04/10/2024	In-situ	<0.00199	<0.00398	<49.8	<49.8	<49.8	<49.8	157
S-1	5	04/10/2024	In-situ	<0.00199	<0.00398	<50.0	<50.0	<50.0	<50.0	159
S-2	0-1	04/10/2024	In-situ	<0.00202	<0.00403	<49.9	<49.9	<49.9	<49.9	593
S-2	3	04/10/2024	In-situ	<0.00200	<0.00401	<50.0	<50.0	<50.0	<50.0	91.2
S-2	5	04/10/2024	In-situ	<0.00198	<0.00397	<50.1	<50.1	<50.1	<50.1	128
S-3	0-1	04/10/2024	In-situ	<0.00202	<0.00403	<50.4	<50.4	<50.4	<50.4	784
S-3	3	04/10/2024	In-situ	<0.00199	<0.00398	<50.1	<50.1	<50.1	<50.1	73.8
S-3	5	04/10/2024	In-situ	<0.00198	<0.00396	<49.6	<49.6	<49.6	<49.6	284
S-4	0-1	04/10/2024	In-situ	<0.00200	<0.00401	<50.0	<50.0	<50.0	<50.0	1,140
S-4	3	04/10/2024	In-situ	<0.00200	<0.00400	<49.9	<49.9	<49.9	<49.9	311
S-4	5	04/10/2024	In-situ	<0.00200	<0.00399	<50.2	<50.2	<50.2	<50.2	389
S-5	0-1	04/10/2024	In-situ	<0.00202	<0.00404	<50.5	<50.5	<50.5	<50.5	1,390
S-5	3	04/10/2024	In-situ	<0.00201	<0.00402	<49.7	<49.7	<49.7	<49.7	131
S-5	5	04/10/2024	In-situ	<0.00201	<0.00402	<49.8	<49.8	<49.8	<49.8	510
S-6	0-1	04/10/2024	In-situ	<0.00202	<0.00403	<50.1	<50.1	<50.1	<50.1	998
S-6	3	04/10/2024	In-situ	<0.00200	<0.00401	<50.4	<50.4	<50.4	<50.4	383
S-6	5	04/10/2024	In-situ	<0.00198	<0.00396	<49.9	<49.9	<49.9	<49.9	944
S-7	0-1	04/10/2024	In-situ	<0.00199	<0.00398	<49.9	<49.9	<49.9	<49.9	891
S-7	3	04/10/2024	In-situ	<0.00198	<0.00396	<50.0	<50.0	<50.0	<50.0	307
S-7	5	04/10/2024	In-situ	<0.00202	<0.00404	<50.3	<50.3	<50.3	<50.3	544
S-8	0-1	04/10/2024	In-situ	<0.00198	<0.00397	<49.7	<49.7	<49.7	<49.7	594
S-8	3	04/10/2024	In-situ	<0.00200	<0.00400	<49.9	<49.9	<49.9	<49.9	261
S-8	5	04/10/2024	In-situ	<0.00199	<0.00398	<49.7	<49.7	<49.7	<49.7	235
S-9	0-1	04/10/2024	In-situ	<0.00198	<0.00396	<50.5	<50.5	<50.5	<50.5	849
S-9	3	04/10/2024	In-situ	<0.00202	<0.00403	<50.0	<50.0	<50.0	<50.0	135
S-9	5	04/10/2024	In-situ	<0.00200	<0.00401	<49.8	<49.8	<49.8	<49.8	181
S-10	0-1	04/10/2024	In-situ	<0.00200	<0.00399	<50.3	<50.3	<50.3	<50.3	848
S-10	3	04/10/2024	In-situ	<0.00202	<0.00403	<50.2	<50.2	<50.2	<50.2	117
S-10	5	04/10/2024	In-situ	<0.00199	<0.00398	<50.4	<50.4	<50.4	<50.4	369
S-11	0-1	04/10/2024	In-situ	<0.00201	<0.00402	<49.9	<49.9	<49.9	<49.9	589

Table 1
Delineation Soil Sample Analytical Data Summary
Dagger Dos
Lea County, New Mexico
32°26'47.20887"N, 103°37'12.44462"W

Sample ID	Depth Feet	Collection Date	Status	Benzene (mg/Kg)	BTEX (mg/Kg)	GRO (mg/Kg)	DRO (mg/Kg)	MRO (mg/Kg)	TPH (mg/Kg)	Chloride (mg/Kg)
Delineation Limits:				10	50				100/2,500	600/20,000
S-11	3	04/10/2024	In-situ	<0.00200	<0.00401	<49.6	<49.6	<49.6	<49.6	54.3
S-11	5	04/10/2024	In-situ	<0.00200	<0.00400	<49.5	<49.5	<49.5	<49.5	274
S-12	0-1	04/10/2024	In-situ	<0.00198	<0.00396	<49.9	<49.9	<49.9	<49.9	916
S-12	3	04/10/2024	In-situ	<0.00202	<0.00404	<50.5	<50.5	<50.5	<50.5	87.3
S-12	5	04/10/2024	In-situ	<0.00201	<0.00402	<49.7	<49.7	<49.7	<49.7	317
S-13	0-1	04/10/2024	In-situ	<0.00202	<0.00404	<50.5	<50.5	<50.5	<50.5	1,200
S-13	3	04/10/2024	In-situ	<0.00202	<0.00403	<49.7	<49.7	<49.7	<49.7	1,220
S-13	5	04/10/2024	In-situ	<0.00200	<0.00401	<49.7	50.4	<49.7	50.4	749
S-14	0-1	04/10/2024	In-situ	<0.00199	<0.00398	<50.3	<50.3	<50.3	<50.3	406
S-14	3	04/10/2024	In-situ	<0.00199	<0.00398	<50.1	<50.1	<50.1	<50.1	322
S-14	5	04/10/2024	In-situ	<0.00198	<0.00396	<50.4	<50.4	<50.4	<50.4	600
S-15	0-1	04/10/2024	In-situ	<0.00200	<0.00401	<49.8	<49.8	<49.8	<49.8	1,930
S-15	3	04/10/2024	In-situ	<0.00198	<0.00397	<49.9	<49.9	<49.9	<49.9	118
S-15	5	04/10/2024	In-situ	<0.00200	<0.00400	<50.0	<50.0	<50.0	<50.0	380
S-16	0-1	04/10/2024	In-situ	<0.00199	<0.00398	<50.4	<50.4	<50.4	<50.4	947
S-16	3	04/10/2024	In-situ	<0.00198	<0.00396	<49.7	<49.7	<49.7	<49.7	77.4
S-16	5	04/10/2024	In-situ	<0.00202	<0.00403	<50.0	<50.0	<50.0	<50.0	332
S-17	0-1	04/10/2024	In-situ	<0.00200	<0.00400	<49.6	<49.6	<49.6	<49.6	931
S-17	3	04/10/2024	In-situ	<0.00200	<0.00399	<50.3	<50.3	<50.3	<50.3	167
S-17	5	04/10/2024	In-situ	<0.00202	<0.00403	<50.5	<50.5	<50.5	<50.5	568
S-18	0-1	04/10/2024	In-situ	<0.00201	<0.00402	<49.9	<49.9	<49.9	<49.9	1,340
S-18	3	04/10/2024	In-situ	<0.00201	<0.00402	<49.7	<49.7	<49.7	<49.7	203
S-18	5	04/10/2024	In-situ	<0.00200	<0.00401	<49.9	<49.9	<49.9	<49.9	296
S-19	0-1	04/10/2024	In-situ	<0.00200	<0.00401	<49.7	<49.7	<49.7	<49.7	1,520
S-19	3	04/10/2024	In-situ	<0.00198	<0.00396	<50.3	<50.3	<50.3	<50.3	413
S-19	5	04/10/2024	In-situ	<0.00202	<0.00404	<49.7	<49.7	<49.7	<49.7	630
S-20	0-1	04/10/2024	In-situ	<0.00198	<0.00396	<50.2	<50.2	<50.2	<50.2	322
S-20	3	04/10/2024	In-situ	<0.00202	<0.00404	<50.4	<50.4	<50.4	<50.4	685
S-20	5	04/10/2024	In-situ	<0.00202	<0.00403	<50.5	<50.5	<50.5	<50.5	371
S-21	0-1	04/09/2024	In-situ	<0.00200	<0.00400	<50.0	<50.0	<50.0	<50.0	2,420
S-21	3	04/09/2024	In-situ	<0.00199	<0.00398	<49.8	<49.8	<49.8	<49.8	692

Table 1
Delineation Soil Sample Analytical Data Summary
Dagger Dos
Lea County, New Mexico
32°26'47.20887"N, 103°37'12.44462"W

Sample ID	Depth Feet	Collection Date	Status	Benzene (mg/Kg)	BTEX (mg/Kg)	GRO (mg/Kg)	DRO (mg/Kg)	MRO (mg/Kg)	TPH (mg/Kg)	Chloride (mg/Kg)
Delineation Limits:				10	50				100/2,500	600/20,000
S-21	5	04/09/2024	In-situ	<0.00199	<0.00398	<49.6	<49.6	<49.6	<49.6	544
S-22	0-1	04/09/2024	In-situ	<0.00202	<0.00403	<50.4	<50.4	<50.4	<50.4	999
S-22	3	04/09/2024	In-situ	<0.00200	<0.00401	<50.5	<50.5	<50.5	<50.5	629
S-22	5	04/09/2024	In-situ	<0.00198	<0.00397	<49.8	<49.8	<49.8	<49.8	509
S-23	0-1	04/09/2024	In-situ	<0.00202	<0.00403	<49.7	<49.7	<49.7	<49.7	1,210
S-23	3	04/09/2024	In-situ	<0.00199	<0.00398	<49.9	<49.9	<49.9	<49.9	502
S-23	5	04/09/2024	In-situ	<0.00198	<0.00396	<50.1	<50.1	<50.1	<50.1	501
S-24	0-1	04/09/2024	In-situ	<0.00200	<0.00401	<49.8	<49.8	<49.8	<49.8	250
S-24	3	04/09/2024	In-situ	<0.00200	<0.00400	<49.7	<49.7	<49.7	<49.7	346
S-24	5	04/09/2024	In-situ	<0.00200	<0.00399	<49.9	<49.9	<49.9	<49.9	268
S-25	0-1	04/09/2024	In-situ	<0.00202	<0.00404	<50.2	<50.2	<50.2	<50.2	785
S-25	3	04/09/2024	In-situ	<0.00201	<0.00402	<50.4	<50.4	<50.4	<50.4	527
S-25	5	04/09/2024	In-situ	<0.00201	<0.00402	<50.1	<50.1	<50.1	<50.1	289
S-26	0-1	04/09/2024	In-situ	<0.00199	<0.00398	<50.0	<50.0	<50.0	<50.0	720
S-26	3	04/09/2024	In-situ	<0.900	<1.80	<50.0	<50.0	<50.0	<50.0	186
S-26	5	04/09/2024	In-situ	<0.00198	<0.00396	<49.6	<49.6	<49.6	<49.6	469
S-27	0-1	04/09/2024	In-situ	<0.00202	<0.00404	<50.4	<50.4	<50.4	<50.4	824
S-27	3	04/09/2024	In-situ	<0.00200	<0.00401	<50.5	<50.5	<50.5	<50.5	395
S-27	5	04/09/2024	In-situ	<0.00200	<0.00400	<49.7	<49.7	<49.7	<49.7	544
S-28	0-1	04/09/2024	In-situ	<0.900	<1.80	<50.3	<50.3	<50.3	<50.3	1,330
S-28	3	04/09/2024	In-situ	<0.00199	<0.00398	<50.3	<50.3	<50.3	<50.3	508
S-28	5	04/09/2024	In-situ	<0.00199	<0.00398	<50.1	<50.1	<50.1	<50.1	439
S-29	0-1	04/09/2024	In-situ	<0.905	<1.81	<49.6	<49.6	<49.6	<49.6	1,380
S-29	3	04/09/2024	In-situ	<0.913	<1.83	<49.9	<49.9	<49.9	<49.9	352
S-29	5	04/09/2024	In-situ	<0.916	<1.83	<49.7	<49.7	<49.7	<49.7	599
S-30	0-1	04/09/2024	In-situ	<0.909	<1.82	<49.6	<49.6	<49.6	<49.6	1,470
S-30	2	04/09/2024	In-situ	<0.909	<1.82	<50.4	<50.4	<50.4	<50.4	573
S-30	5	04/09/2024	In-situ	<0.902	<1.80	<50.5	<50.5	<50.5	<50.5	481
S-31	0-1	04/09/2024	In-situ	<0.00201	<0.00402	<49.7	<49.7	<49.7	<49.7	798
S-31	3	04/09/2024	In-situ	<0.00200	<0.00401	<50.0	<50.0	<50.0	<50.0	530
S-31	5	04/09/2024	In-situ	<0.00200	<0.00400	<49.8	<49.8	<49.8	<49.8	656

Table 1
Delineation Soil Sample Analytical Data Summary
Dagger Dos
Lea County, New Mexico
32°26'47.20887"N, 103°37'12.44462"W

Sample ID	Depth Feet	Collection Date	Status	Benzene (mg/Kg)	BTEX (mg/Kg)	GRO (mg/Kg)	DRO (mg/Kg)	MRO (mg/Kg)	TPH (mg/Kg)	Chloride (mg/Kg)
Delineation Limits:				10	50				100/2,500	600/20,000
S-32	0-1	04/09/2024	In-situ	<0.00198	<0.00396	<49.8	<49.8	<49.8	<49.8	608
S-32	3	04/09/2024	In-situ	<0.00202	<0.00404	<50.5	<50.5	<50.5	<50.5	61.9
S-32	5	04/09/2024	In-situ	<0.00201	<0.00402	<49.9	<49.9	<49.9	<49.9	734
S-33	0-1	04/22/2024	In-situ	<0.00199	<0.00398	<49.8	<49.8	<49.8	<49.8	33.1
S-33	3	04/22/2024	In-situ	<0.00200	<0.00399	<49.7	<49.7	<49.7	<49.7	<4.98
S-33	4.1	04/22/2024	In-situ	<0.00202	<0.00404	<49.7	<49.7	<49.7	<49.7	23.8
S-34	0-1	04/22/2024	In-situ	<0.00201	<0.00402	<50.0	<50.0	<50.0	<50.0	824
S-34	3	04/22/2024	In-situ	<0.00200	<0.00400	<50.0	<50.0	<50.0	<50.0	26.3
S-34	4.1	04/22/2024	In-situ	<0.00199	<0.00398	<49.9	<49.9	<49.9	<49.9	30.7
S-35	0-1	04/11/2024	In-situ	<0.00198	<0.00396	<49.6	<49.6	<49.6	<49.6	77.9
S-35	3	04/11/2024	In-situ	<0.00202	<0.00404	<49.9	<49.9	<49.9	<49.9	6.0
S-35	5	04/11/2024	In-situ	<0.00202	<0.00403	<50.3	<50.3	<50.3	<50.3	5.9
S-36	0-1	04/22/2024	In-situ	<0.00199	<0.00398	<49.8	<49.8	<49.8	<49.8	75.6
S-36	3	04/22/2024	In-situ	<0.00202	<0.00404	<49.8	<49.8	<49.8	<49.8	<4.98
S-36	4.1	04/22/2024	In-situ	<0.00201	<0.00402	<49.7	<49.7	<49.7	<49.7	6.2
S-37	0-1	04/11/2024	In-situ	<0.00199	<0.00398	<50.1	<50.1	<50.1	<50.1	20.2
S-37	3	04/11/2024	In-situ	<0.00198	<0.00396	<49.6	<49.6	<49.6	<49.6	12.0
S-37	5	04/11/2024	In-situ	<0.00202	<0.00404	<50.3	<50.3	<50.3	<50.3	12.1
S-38	0-1	04/11/2024	In-situ	<0.00201	<0.00402	<50.1	<50.1	<50.1	<50.1	9.8
S-38	3	04/11/2024	In-situ	<0.00201	<0.00402	<50.4	<50.4	<50.4	<50.4	6.7
S-38	5	04/11/2024	In-situ	<0.00200	<0.00401	<50.5	<50.5	<50.5	<50.5	16.1
S-39	0-1	04/11/2024	In-situ	<0.00200	<0.00400	<50.0	<50.0	<50.0	<50.0	2,470
S-39	3	04/11/2024	In-situ	<0.00200	<0.00399	<50.0	<50.0	<50.0	<50.0	2,650
S-39	5	04/11/2024	In-situ	<0.00199	<0.00398	<49.6	<49.6	<49.6	<49.6	3,860
S-40	0-1	04/11/2024	In-situ	<0.00199	<0.00398	<49.7	<49.7	<49.7	<49.7	1,560
S-40	3	04/11/2024	In-situ	<0.00202	<0.00403	<49.9	<49.9	<49.9	<49.9	1,200
S-40	5	04/11/2024	In-situ	<0.00201	<0.00402	<50.2	<50.2	<50.2	<50.2	2,390
S-41	0-1	04/11/2024	In-situ	<0.00202	<0.00404	<50.4	<50.4	<50.4	<50.4	2,690
S-41	3	04/11/2024	In-situ	<0.00200	<0.00399	<50.5	<50.5	<50.5	<50.5	3,160
S-41	5	04/11/2024	In-situ	<0.00198	<0.00396	<49.8	<49.8	<49.8	<49.8	3,980
S-42	0-1	04/11/2024	In-situ	<0.00200	<0.00400	<50.0	<50.0	<50.0	<50.0	3,670

Table 1
Delineation Soil Sample Analytical Data Summary
Dagger Dos
Lea County, New Mexico
32°26'47.20887"N, 103°37'12.44462"W

Sample ID	Depth Feet	Collection Date	Status	Benzene (mg/Kg)	BTEX (mg/Kg)	GRO (mg/Kg)	DRO (mg/Kg)	MRO (mg/Kg)	TPH (mg/Kg)	Chloride (mg/Kg)
Delineation Limits:				10	50				100/2,500	600/20,000
S-42	3	04/11/2024	In-situ	<0.00199	<0.00398	<49.7	<49.7	<49.7	<49.7	1,750
S-42	5	04/11/2024	In-situ	<0.00201	<0.00402	<49.8	<49.8	<49.8	<49.8	2,350
S-43	0-1	04/22/2024	In-situ	<0.00200	<0.00399	<50.0	<50.0	<50.0	<50.0	10.4
S-43	3	04/22/2024	In-situ	<0.00200	<0.00400	<49.9	<49.9	<49.9	<49.9	<4.97
S-43	4.1	04/22/2024	In-situ	<0.00200	<0.00400	<49.8	<49.8	<49.8	<49.8	<5.00
S-44	0-1	04/11/2024	In-situ	<0.00200	<0.00401	<50.1	<50.1	<50.1	<50.1	3,840
S-44	3	04/11/2024	In-situ	<0.00199	<0.00398	<50.4	<50.4	<50.4	<50.4	1,380
S-44	5	04/11/2024	In-situ	<0.00200	<0.00399	<50.5	<50.5	<50.5	<50.5	1,460
S-45	0-1	04/22/2024	In-situ	<0.00202	<0.00404	<49.7	<49.7	<49.7	<49.7	1,400
S-45	3	04/22/2024	In-situ	<0.00200	<0.00400	<49.7	<49.7	<49.7	<49.7	1,430
S-45	4.1	04/22/2024	In-situ	<0.00198	<0.00396	<49.6	<49.6	<49.6	<49.6	1,500
S-46	0-1	04/11/2024	In-situ	<0.00198	<0.00396	<49.7	<49.7	<49.7	<49.7	1,250
S-46	3	04/11/2024	In-situ	<0.00202	<0.00404	<49.8	<49.8	<49.8	<49.8	1,370
S-46	5	04/11/2024	In-situ	<0.00201	<0.00402	<49.9	<49.9	<49.9	<49.9	5,200
S-47	0-1	04/11/2024	In-situ	<0.00201	<0.00402	<50.1	<50.1	<50.1	<50.1	36.5
S-47	3	04/11/2024	In-situ	<0.00200	<0.00401	<50.0	<50.0	<50.0	<50.0	9.6
S-47	5	04/11/2024	In-situ	<0.00200	<0.00400	<50.0	<50.0	<50.0	<50.0	88.7
S-48	0-1	04/11/2024	In-situ	<0.00200	<0.00399	<49.9	<49.9	<49.9	<49.9	1,870
S-48	3	04/11/2024	In-situ	<0.00202	<0.00403	<49.8	<49.8	<49.8	<49.8	344
S-48	5	04/11/2024	In-situ	<0.00199	<0.00398	<49.8	<49.8	<49.8	<49.8	679
S-49	0-1	04/11/2024	In-situ	<0.00198	<0.00396	<49.8	<49.8	<49.8	<49.8	1,800
S-49	3	04/11/2024	In-situ	<0.00202	<0.00403	<50.0	<50.0	<50.0	<50.0	1,380
S-49	5	04/11/2024	In-situ	<0.00200	<0.00401	<50.0	<50.0	<50.0	<50.0	2,460
S-50	0	04/22/2024	In-situ	<0.00199	<0.00398	<50.0	<50.0	<50.0	<50.0	26.4
S-51	0	04/22/2024	In-situ	<0.00200	<0.00399	<49.9	<49.9	<49.9	<49.9	227
S-52	0	04/22/2024	In-situ	<0.00200	<0.00401	<49.9	<49.9	<49.9	<49.9	19.6
S-53	0	04/22/2024	In-situ	<0.00199	<0.00398	<50.0	<50.0	<50.0	<50.0	171

Table 1
Delineation Soil Sample Analytical Data Summary
Dagger Dos
Lea County, New Mexico
32°26'47.20887"N, 103°37'12.44462"W

Sample ID	Depth Feet	Collection Date	Status	Benzene (mg/Kg)	BTEX (mg/Kg)	GRO (mg/Kg)	DRO (mg/Kg)	MRO (mg/Kg)	TPH (mg/Kg)	Chloride (mg/Kg)
Delineation Limits:				10	50				100/2,500	600/20,000
Notes:										
<p>Analysis performed by Eurofins-Xenco (Xenco), in Midland, Texas, by EPA SW-846 Methods 8021B (BTEX) and 8015M (TPH), and EPA Method 300 (chloride). BTEX: benzene, toluene, ethylbenzene, xylene TPH: total petroleum hydrocarbons GRO: gasoline range organics (C6-C10) DRO: diesel range organics (>C10-C28) MRO: oil range organics (>C28-C36) mg/Kg: milligrams per kilogram; equivalent to parts per million (ppm) <: indicates that parameter concentration is below method analytical reporting limit Depth reported in feet below ground surface (bgs)</p> <p>Bold and highlighted indicates parameter concentration is above NMOCD closure criteria</p>										

TABLE 2
Summary of Soil Sample Laboratory Analytical Results
Select Energy
Dagger Dos
NMOCD Ref. #: nAPP2405260692

Sample ID	Date	Depth (ft)	Soil Status	Benzene (mg/kg)	BTEX (mg/kg)	GRO C ₆ -C ₁₀ (mg/kg)	DRO C ₁₀ -C ₂₈ (mg/kg)	GRO + DRO C ₆ -C ₂₈ (mg/kg)	ORO C ₂₈ -C ₃₆ (mg/kg)	TPH C ₆ -C ₃₆ (mg/kg)	Chloride (mg/kg)
FL1	9/17/24	4	In-Situ	ND	ND	ND	ND	ND	ND	ND	ND
FL2	9/17/24	4	In-Situ	ND	ND	ND	ND	ND	ND	ND	ND
FL3	9/17/24	4	In-Situ	ND	ND	ND	ND	ND	ND	ND	ND
FL4	9/17/24	4	In-Situ	ND	ND	ND	ND	ND	ND	ND	ND
FL5	9/17/24	4	In-Situ	ND	ND	ND	ND	ND	ND	ND	ND
FL6	9/17/24	2-4	In-Situ	ND	ND	ND	ND	ND	ND	ND	ND
FL7	9/17/24	2-4	In-Situ	ND	ND	ND	ND	ND	ND	ND	ND
FL8	9/17/24	2-4	In-Situ	ND	ND	ND	ND	ND	ND	ND	ND
FL9	9/17/24	2	In-Situ	ND	ND	ND	ND	ND	ND	ND	ND
FL10	9/17/24	2	In-Situ	ND	ND	ND	ND	ND	ND	ND	ND
FL11	9/17/24	2	In-Situ	ND	ND	ND	ND	ND	ND	ND	ND
FL12	9/17/24	2	In-Situ	ND	ND	ND	ND	ND	ND	ND	ND
FL13	9/17/24	2	In-Situ	ND	ND	ND	ND	ND	ND	ND	ND
FL14	9/17/24	2	In-Situ	ND	ND	ND	ND	ND	ND	ND	ND
FL15	9/17/24	2	In-Situ	ND	ND	ND	ND	ND	ND	ND	ND
FL16	9/17/24	2	In-Situ	ND	ND	ND	ND	ND	ND	ND	ND
FL17	9/17/24	2	In-Situ	ND	ND	ND	ND	ND	ND	ND	26.3
FL18	9/17/24	2	In-Situ	ND	ND	ND	ND	ND	ND	ND	ND
FL19	9/17/24	2	In-Situ	ND	ND	ND	ND	ND	ND	ND	ND
FL20	9/17/24	2	In-Situ	ND	ND	ND	ND	ND	ND	ND	ND
FL21	9/17/24	2	In-Situ	ND	ND	ND	ND	ND	ND	ND	ND
FL22	9/17/24	Surf	In-Situ	ND	ND	ND	ND	ND	ND	ND	ND
FL23	9/17/24	Surf	In-Situ	ND	ND	ND	ND	ND	ND	ND	ND
FL24	9/17/24	Surf	In-Situ	ND	ND	ND	ND	ND	ND	ND	ND
FL25	9/17/24	Surf	In-Situ	ND	ND	ND	ND	ND	ND	ND	ND
FL26	9/17/24	Surf	In-Situ	ND	ND	ND	ND	ND	ND	ND	ND
FL27	9/17/24	Surf	In-Situ	ND	ND	ND	ND	ND	ND	ND	ND
FL28	9/17/24	Surf	In-Situ	ND	ND	ND	ND	ND	ND	ND	ND
FL29	9/17/24	Surf	In-Situ	ND	ND	ND	ND	ND	ND	ND	ND
FL30	9/17/24	Surf	In-Situ	ND	ND	ND	ND	ND	ND	ND	ND
FL31	9/17/24	Surf	In-Situ	ND	ND	ND	ND	ND	ND	ND	ND
FL32	9/17/24	Surf	In-Situ	ND	ND	ND	ND	ND	ND	ND	ND
FL33	9/17/24	Surf	In-Situ	ND	ND	ND	ND	ND	ND	ND	ND
FL34	9/17/24	Surf	In-Situ	ND	ND	ND	ND	ND	ND	ND	ND
FL35	9/17/24	Surf	In-Situ	ND	ND	ND	ND	ND	ND	ND	ND
FL36	9/17/24	Surf	In-Situ	ND	ND	ND	ND	ND	ND	ND	ND
FL37	9/17/24	Surf	In-Situ	ND	ND	ND	ND	ND	ND	ND	62.8
FL38	9/17/24	Surf	In-Situ	ND	ND	ND	ND	ND	ND	ND	ND
FL39	9/17/24	Surf	In-Situ	ND	ND	ND	ND	ND	ND	ND	ND
FL40	9/17/24	Surf	In-Situ	ND	ND	ND	ND	ND	ND	ND	ND
FL41	9/17/24	Surf	In-Situ	ND	ND	ND	ND	ND	ND	ND	ND
FL42	9/17/24	Surf	In-Situ	ND	ND	ND	ND	ND	ND	ND	ND
FL43	9/17/24	4	In-Situ	ND	ND	ND	ND	ND	ND	ND	ND
FL44	9/17/24	4	In-Situ	ND	ND	ND	ND	ND	ND	ND	ND
FL45	9/17/24	4	In-Situ	ND	ND	ND	ND	ND	ND	ND	ND
NMOCD Closure Criteria				10	50	-	-	NA	-	100	600

NOTES:

- = Sample not analyzed for that constituent.

Bold text denotes a concentration that exceeds the NMOCD Closure Criteria

TABLE 2
Summary of Soil Sample Laboratory Analytical Results
Select Energy
Dagger Dos
NMOCD Ref. #: nAPP2405260692

Sample ID	Date	Depth (ft)	Soil Status	Benzene (mg/kg)	BTEX (mg/kg)	GRO C ₆ -C ₁₀ (mg/kg)	DRO C ₁₀ -C ₂₈ (mg/kg)	GRO + DRO C ₆ -C ₂₈ (mg/kg)	ORO C ₂₈ -C ₃₆ (mg/kg)	TPH C ₆ -C ₃₆ (mg/kg)	Chloride (mg/kg)
FL46	9/17/24	4	In-Situ	ND	ND	ND	ND	ND	ND	ND	ND
FL47	9/17/24	4	In-Situ	ND	ND	ND	ND	ND	ND	ND	ND
FL48	9/17/24	4	In-Situ	ND	ND	ND	ND	ND	ND	ND	ND
FL49	9/17/24	4	In-Situ	ND	ND	ND	ND	ND	ND	ND	ND
FL50	9/17/24	4	In-Situ	ND	ND	ND	ND	ND	ND	ND	ND
FL51	9/17/24	4	In-Situ	ND	ND	ND	ND	ND	ND	ND	ND
FL52	9/17/24	4	In-Situ	ND	ND	ND	ND	ND	ND	ND	ND
FL53	9/17/24	4	In-Situ	ND	ND	ND	ND	ND	ND	ND	ND
FL54	9/17/24	4	In-Situ	ND	ND	ND	ND	ND	ND	ND	ND
FL55	9/17/24	4	In-Situ	ND	ND	ND	ND	ND	ND	ND	ND
FL56	9/17/24	4	In-Situ	ND	ND	ND	ND	ND	ND	ND	ND
FL57	9/17/24	4	In-Situ	ND	ND	ND	ND	ND	ND	ND	ND
FL58	9/17/24	4	In-Situ	ND	ND	ND	ND	ND	ND	ND	ND
FL59	9/17/24	4	In-Situ	ND	ND	ND	ND	ND	ND	ND	ND
FL60	9/17/24	4	In-Situ	ND	ND	ND	ND	ND	ND	ND	ND
FL61	9/17/24	4	In-Situ	ND	ND	ND	ND	ND	ND	ND	ND
FL62	9/17/24	4	In-Situ	ND	ND	ND	ND	ND	ND	ND	ND
FL63	9/17/24	4	In-Situ	ND	ND	ND	ND	ND	ND	ND	ND
FL64	9/17/24	4	In-Situ	ND	ND	ND	ND	ND	ND	ND	ND
FL65	9/17/24	4	In-Situ	ND	ND	ND	ND	ND	ND	ND	ND
FL66	9/17/24	4	In-Situ	ND	ND	ND	ND	ND	ND	ND	ND
FL67	9/17/24	4	In-Situ	ND	ND	ND	ND	ND	ND	ND	ND
FL68	9/17/24	4	In-Situ	ND	ND	ND	ND	ND	ND	ND	ND
FL69	9/17/24	4	In-Situ	ND	ND	ND	ND	ND	ND	ND	ND
FL70	9/17/24	4	In-Situ	ND	ND	ND	ND	ND	ND	ND	ND
FL71	9/17/24	4	In-Situ	ND	ND	ND	ND	ND	ND	ND	ND
FL72	9/17/24	4	In-Situ	ND	ND	ND	ND	ND	ND	ND	ND
FL73	9/17/24	4	In-Situ	ND	ND	ND	ND	ND	ND	ND	ND
FL74	9/17/24	4	In-Situ	ND	ND	ND	ND	ND	ND	ND	ND
FL75	9/17/24	4	In-Situ	ND	ND	ND	ND	ND	ND	ND	ND
FL76	9/17/24	4	In-Situ	ND	ND	ND	ND	ND	ND	ND	ND
FL77	9/17/24	4	In-Situ	ND	ND	ND	ND	ND	ND	ND	ND
FL78	9/17/24	4	In-Situ	ND	ND	ND	ND	ND	ND	ND	ND
FL79	9/17/24	4	In-Situ	ND	ND	ND	ND	ND	ND	ND	ND
FL80	9/17/24	4	In-Situ	ND	ND	ND	ND	ND	ND	ND	ND
FL81	9/17/24	4	In-Situ	ND	ND	ND	ND	ND	ND	ND	ND
FL82	9/17/24	4	In-Situ	ND	ND	ND	ND	ND	ND	ND	ND
FL83	9/17/24	4	In-Situ	ND	ND	ND	ND	ND	ND	ND	ND
FL84	9/17/24	4	In-Situ	ND	ND	ND	ND	ND	ND	ND	ND
FL85	9/17/24	4	In-Situ	ND	ND	ND	ND	ND	ND	ND	ND
FL86	9/17/24	4	In-Situ	ND	ND	ND	ND	ND	ND	ND	ND
FL87	9/17/24	4	In-Situ	ND	ND	ND	ND	ND	ND	ND	20.7
FL88	9/17/24	4	In-Situ	ND	ND	ND	ND	ND	ND	ND	ND
FL89	9/17/24	4	In-Situ	ND	ND	ND	ND	ND	ND	ND	100
FL90	9/17/24	4	In-Situ	ND	ND	ND	ND	ND	ND	ND	ND
NMOCD Closure Criteria				10	50	-	-	NA	-	100	600

NOTES:

- = Sample not analyzed for that constituent.

Bold text denotes a concentration that exceeds the NMOCD Closure Criteria

TABLE 2
Summary of Soil Sample Laboratory Analytical Results
Select Energy
Dagger Dos
NMOCD Ref. #: nAPP2405260692

Sample ID	Date	Depth (ft)	Soil Status	Benzene (mg/kg)	BTEX (mg/kg)	GRO C ₆ -C ₁₀ (mg/kg)	DRO C ₁₀ -C ₂₈ (mg/kg)	GRO + DRO C ₆ -C ₂₈ (mg/kg)	ORO C ₂₈ -C ₃₆ (mg/kg)	TPH C ₆ -C ₃₆ (mg/kg)	Chloride (mg/kg)
FL91	9/17/24	4	In-Situ	ND	ND	ND	ND	ND	ND	ND	ND
FL92	9/17/24	4	In-Situ	ND	ND	ND	ND	ND	ND	ND	ND
FL93	9/17/24	4	In-Situ	ND	ND	ND	ND	ND	ND	ND	ND
FL94	9/17/24	4	In-Situ	ND	ND	ND	ND	ND	ND	ND	21.7
FL95	9/17/24	4	In-Situ	ND	ND	ND	ND	ND	ND	ND	ND
FL96	9/17/24	4	In-Situ	ND	ND	ND	ND	ND	ND	ND	21.8
FL97	9/17/24	4	In-Situ	ND	ND	ND	ND	ND	ND	ND	ND
FL98	9/17/24	4	In-Situ	ND	ND	ND	ND	ND	ND	ND	ND
FL99	9/17/24	4	In-Situ	ND	ND	ND	ND	ND	ND	ND	ND
FL100	9/17/24	4	In-Situ	ND	ND	ND	ND	ND	ND	ND	ND
FL101	9/17/24	4	In-Situ	ND	ND	ND	ND	ND	ND	ND	ND
FL102	9/17/24	4	In-Situ	ND	ND	ND	ND	ND	ND	ND	ND
FL103	9/17/24	4	In-Situ	ND	ND	ND	ND	ND	ND	ND	ND
FL104	9/17/24	4	In-Situ	ND	ND	ND	ND	ND	ND	ND	ND
FL105	9/17/24	4	In-Situ	ND	ND	ND	ND	ND	ND	ND	ND
FL106	9/17/24	4	In-Situ	ND	ND	ND	ND	ND	ND	ND	20.7
FL107	9/17/24	4	In-Situ	ND	ND	ND	ND	ND	ND	ND	ND
FL108	9/17/24	Surf	In-Situ	ND	ND	ND	ND	ND	ND	ND	ND
FL109	9/17/24	Surf	In-Situ	ND	ND	ND	ND	ND	ND	ND	40.5
FL110	9/17/24	4	In-Situ	ND	ND	ND	ND	ND	ND	ND	ND
FL111	9/17/24	4	In-Situ	ND	ND	ND	ND	ND	ND	ND	ND
FL112	9/17/24	4	In-Situ	ND	ND	ND	ND	ND	ND	ND	22.5
FL113	9/17/24	Surf	In-Situ	ND	ND	ND	ND	ND	ND	ND	28.1
FL114	9/17/24	Surf	In-Situ	ND	ND	ND	ND	ND	ND	ND	22.4
FL115	9/17/24	Surf	In-Situ	ND	ND	ND	ND	ND	ND	ND	ND
FL116	9/17/24	4	In-Situ	ND	ND	ND	ND	ND	ND	ND	ND
FL117	9/17/24	4	In-Situ	ND	ND	ND	ND	ND	ND	ND	ND
FL118	9/17/24	4	In-Situ	ND	ND	ND	ND	ND	ND	ND	25.8
FL119	9/17/24	Surf	In-Situ	ND	ND	ND	ND	ND	ND	ND	32.9
FL120	9/17/24	Surf	In-Situ	ND	ND	ND	ND	ND	ND	ND	ND
FL121	9/17/24	4	In-Situ	ND	ND	ND	ND	ND	ND	ND	ND
FL122	9/17/24	4	In-Situ	ND	ND	ND	ND	ND	ND	ND	ND
FL123	9/17/24	4	In-Situ	ND	ND	ND	ND	ND	ND	ND	29.1
FL124	9/17/24	Surf	In-Situ	ND	ND	ND	ND	ND	ND	ND	ND
FL125	9/17/24	4	In-Situ	ND	ND	ND	ND	ND	ND	ND	ND
FL126	9/17/24	4	In-Situ	ND	ND	ND	ND	ND	ND	ND	ND
FL127	9/17/24	4	In-Situ	ND	ND	ND	ND	ND	ND	ND	ND
FL128	9/17/24	4	In-Situ	ND	ND	ND	ND	ND	ND	ND	ND
FL129	9/17/24	4	In-Situ	ND	ND	ND	ND	ND	ND	ND	21
FL130	9/17/24	4	In-Situ	ND	ND	ND	ND	ND	ND	ND	ND
FL131	9/17/24	4	In-Situ	ND	ND	ND	ND	ND	ND	ND	ND
FL132	9/17/24	4	In-Situ	ND	ND	ND	ND	ND	ND	ND	ND
FL133	9/17/24	4	In-Situ	ND	ND	ND	ND	ND	ND	ND	39.5
FL134	9/17/24	4	In-Situ	ND	ND	ND	ND	ND	ND	ND	Nd
FL135	9/17/24	Surf	In-Situ	ND	ND	ND	ND	ND	ND	ND	ND
NMOCD Closure Criteria				10	50	-	-	NA	-	100	600

NOTES:

- = Sample not analyzed for that constituent.

Bold text denotes a concentration that exceeds the NMOCD Closure Criteria

TABLE 2
Summary of Soil Sample Laboratory Analytical Results
Select Energy
Dagger Dos
NMOCD Ref. #: nAPP2405260692

Sample ID	Date	Depth (ft)	Soil Status	Benzene (mg/kg)	BTEX (mg/kg)	GRO C ₆ -C ₁₀ (mg/kg)	DRO C ₁₀ -C ₂₈ (mg/kg)	GRO + DRO C ₆ -C ₂₈ (mg/kg)	ORO C ₂₈ -C ₃₆ (mg/kg)	TPH C ₆ -C ₃₆ (mg/kg)	Chloride (mg/kg)
FL136	9/17/24	Surf	In-Situ	ND	ND	ND	ND	ND	ND	ND	ND
FL137	9/17/24	Surf	In-Situ	ND	ND	ND	ND	ND	ND	ND	ND
FL138	9/17/24	Surf	In-Situ	ND	ND	ND	ND	ND	ND	ND	ND
FL139	9/17/24	Surf	In-Situ	ND	ND	ND	ND	ND	ND	ND	ND
FL140	9/17/24	Surf	In-Situ	ND	ND	ND	ND	ND	ND	ND	ND
FL141	9/17/24	Surf	In-Situ	ND	ND	ND	ND	ND	ND	ND	30.0
FL142	9/17/24	Surf	In-Situ	ND	ND	ND	ND	ND	ND	ND	ND
FL143	9/17/24	Surf	In-Situ	ND	ND	ND	ND	ND	ND	ND	ND
FL144	9/17/24	Surf	In-Situ	ND	ND	ND	ND	ND	ND	ND	ND
FL145	9/17/24	Surf	In-Situ	ND	ND	ND	ND	ND	ND	ND	ND
FL146	9/17/24	Surf	In-Situ	ND	ND	ND	ND	ND	ND	ND	ND
FL147	9/17/24	Surf	In-Situ	ND	ND	ND	ND	ND	ND	ND	ND
FL148	9/17/24	Surf	In-Situ	ND	ND	ND	ND	ND	ND	ND	ND
FL149	9/17/24	Surf	In-Situ	ND	ND	ND	ND	ND	ND	ND	ND
FL150	9/17/24	Surf	In-Situ	ND	ND	ND	ND	ND	ND	ND	ND
FL151	9/17/24	4	In-Situ	ND	ND	ND	ND	ND	ND	ND	ND
FL152	9/17/24	4	In-Situ	ND	ND	ND	ND	ND	ND	ND	ND
FL153	9/17/24	4	In-Situ	ND	ND	ND	ND	ND	ND	ND	28.2
FL154	9/17/24	4	In-Situ	ND	ND	ND	ND	ND	ND	ND	ND
FL155	9/17/24	4	In-Situ	ND	ND	ND	ND	ND	ND	ND	ND
FL156	9/17/24	4	In-Situ	ND	ND	ND	ND	ND	ND	ND	ND
FL157	9/17/24	4	In-Situ	ND	ND	ND	ND	ND	ND	ND	ND
FL158	9/17/24	4	In-Situ	ND	ND	ND	ND	ND	ND	ND	ND
FL159	9/17/24	4	In-Situ	ND	ND	ND	ND	ND	ND	ND	ND
FL160	9/17/24	4	In-Situ	ND	ND	ND	ND	ND	ND	ND	ND
FL161	9/17/24	4	In-Situ	ND	ND	ND	ND	ND	ND	ND	ND
FL162	9/17/24	4	In-Situ	ND	ND	ND	ND	ND	ND	ND	ND
FL163	9/17/24	4	In-Situ	ND	ND	ND	ND	ND	ND	ND	ND
FL164	9/17/24	4	In-Situ	ND	ND	ND	ND	ND	ND	ND	ND
FL165	9/17/24	4	In-Situ	ND	ND	ND	ND	ND	ND	ND	ND
FL166	9/17/24	4	In-Situ	ND	ND	ND	ND	ND	ND	ND	ND
FL167	9/17/24	4	In-Situ	ND	ND	ND	ND	ND	ND	ND	ND
FL168	9/17/24	4	In-Situ	ND	ND	ND	ND	ND	ND	ND	ND
FL169	9/17/24	4	In-Situ	ND	ND	ND	ND	ND	ND	ND	ND
FL170	9/17/24	4	In-Situ	ND	ND	ND	ND	ND	ND	ND	ND
FL171	9/17/24	4	In-Situ	ND	ND	ND	ND	ND	ND	ND	ND
FL172	9/17/24	4	In-Situ	ND	ND	ND	ND	ND	ND	ND	ND
FL173	9/17/24	4	In-Situ	ND	ND	ND	ND	ND	ND	ND	ND
FL174	9/17/24	4	In-Situ	ND	ND	ND	ND	ND	ND	ND	ND
FL175	9/17/24	4	In-Situ	ND	ND	ND	ND	ND	ND	ND	ND
FL176	9/17/24	4	In-Situ	ND	ND	ND	ND	ND	ND	ND	27.0
FL177	9/17/24	4	In-Situ	ND	ND	ND	ND	ND	ND	ND	ND
FL178	9/17/24	4	In-Situ	ND	ND	ND	ND	ND	ND	ND	ND
FL179	9/17/24	4	In-Situ	ND	ND	ND	ND	ND	ND	ND	ND
FL180	9/17/24	4	In-Situ	ND	ND	ND	ND	ND	ND	ND	ND
NMOCD Closure Criteria				10	50	-	-	NA	-	100	600

NOTES:

- = Sample not analyzed for that constituent.

Bold text denotes a concentration that exceeds the NMOCD Closure Criteria

TABLE 2
Summary of Soil Sample Laboratory Analytical Results
Select Energy
Dagger Dos
NMOCD Ref. #: nAPP2405260692

Sample ID	Date	Depth (ft)	Soil Status	Benzene (mg/kg)	BTEX (mg/kg)	GRO C ₆ -C ₁₀ (mg/kg)	DRO C ₁₀ -C ₂₈ (mg/kg)	GRO + DRO C ₆ -C ₂₈ (mg/kg)	ORO C ₂₈ -C ₃₆ (mg/kg)	TPH C ₆ -C ₃₆ (mg/kg)	Chloride (mg/kg)
FL181	9/17/24	4	In-Situ	ND	ND	ND	ND	ND	ND	ND	22.7
FL182	9/17/24	4	In-Situ	ND	ND	ND	ND	ND	ND	ND	ND
FL183	9/17/24	4	In-Situ	ND	ND	ND	ND	ND	ND	ND	ND
FL184	9/17/24	4	In-Situ	ND	ND	ND	ND	ND	ND	ND	ND
FL185	9/17/24	4	In-Situ	ND	ND	ND	ND	ND	ND	ND	ND
FL186	9/17/24	4	In-Situ	ND	ND	ND	ND	ND	ND	ND	ND
FL187	9/17/24	4	In-Situ	ND	ND	ND	ND	ND	ND	ND	ND
FL188	9/17/24	4	In-Situ	ND	ND	ND	ND	ND	ND	ND	ND
FL189	9/17/24	4	In-Situ	ND	ND	ND	ND	ND	ND	ND	ND
FL190	9/17/24	4	In-Situ	ND	ND	ND	ND	ND	ND	ND	ND
FL191	9/17/24	4	In-Situ	ND	ND	ND	ND	ND	ND	ND	ND
FL192	9/17/24	4	In-Situ	ND	ND	ND	ND	ND	ND	ND	ND
FL193	9/17/24	4	In-Situ	ND	ND	ND	ND	ND	ND	ND	ND
FL194	9/17/24	Surf	In-Situ	ND	ND	ND	ND	ND	ND	ND	ND
FL195	9/17/24	Surf	In-Situ	ND	ND	ND	ND	ND	ND	ND	ND
FL196	9/17/24	Surf	In-Situ	ND	ND	ND	ND	ND	ND	ND	ND
FL197	9/17/24	Surf	In-Situ	ND	ND	ND	ND	ND	ND	ND	ND
FL198	9/17/24	Surf	In-Situ	ND	ND	ND	ND	ND	ND	ND	ND
FL199	9/17/24	Surf	In-Situ	ND	ND	ND	ND	ND	ND	ND	ND
FL200	9/17/24	Surf	In-Situ	ND	ND	ND	ND	ND	ND	ND	ND
FL201	9/17/24	Surf	In-Situ	ND	ND	ND	ND	ND	ND	ND	ND
FL202	9/17/24	Surf	In-Situ	ND	ND	ND	ND	ND	ND	ND	ND
FL203	9/17/24	Surf	In-Situ	ND	ND	ND	ND	ND	ND	ND	ND
FL204	9/17/24	Surf	In-Situ	ND	ND	ND	ND	ND	ND	ND	ND
FL205	9/17/24	Surf	In-Situ	ND	ND	ND	ND	ND	ND	ND	ND
FL206	9/17/24	Surf	In-Situ	ND	ND	ND	ND	ND	ND	ND	ND
FL207	9/17/24	Surf	In-Situ	ND	ND	ND	ND	ND	ND	ND	ND
FL208	9/17/24	Surf	In-Situ	ND	ND	ND	ND	ND	ND	ND	ND
FL209	9/17/24	Surf	In-Situ	ND	ND	ND	ND	ND	ND	ND	ND
FL210	9/17/24	Surf	In-Situ	ND	ND	ND	ND	ND	ND	ND	ND
FL211	9/17/24	Surf	In-Situ	ND	ND	ND	ND	ND	ND	ND	ND
FL212	9/17/24	Surf	In-Situ	ND	ND	ND	ND	ND	ND	ND	20.0
FL213	9/17/24	Surf	In-Situ	ND	ND	ND	ND	ND	ND	ND	ND
FL214	9/17/24	Surf	In-Situ	ND	ND	ND	ND	ND	ND	ND	ND
FL215	9/17/24	Surf	In-Situ	ND	ND	ND	ND	ND	ND	ND	ND
FL216	9/17/24	Surf	In-Situ	ND	ND	ND	ND	ND	ND	ND	ND
FL217	9/17/24	Surf	In-Situ	ND	ND	ND	ND	ND	ND	ND	ND
FL218	9/17/24	Surf	In-Situ	ND	ND	ND	ND	ND	ND	ND	ND
FL219	9/17/24	Surf	In-Situ	ND	ND	ND	ND	ND	ND	ND	ND
FL220	9/17/24	Surf	In-Situ	ND	ND	ND	ND	ND	ND	ND	ND
FL221	9/17/24	Surf	In-Situ	ND	ND	ND	ND	ND	ND	ND	ND
FL222	9/17/24	Surf	In-Situ	ND	ND	ND	ND	ND	ND	ND	ND
FL223	9/17/24	Surf	In-Situ	ND	ND	ND	ND	ND	ND	ND	ND
FL224	9/17/24	Surf	In-Situ	ND	ND	ND	ND	ND	ND	ND	ND
FL225	9/17/24	Surf	In-Situ	ND	ND	ND	ND	ND	ND	ND	ND
NMOCD Closure Criteria				10	50	-	-	NA	-	100	600

NOTES:

- = Sample not analyzed for that constituent.

Bold text denotes a concentration that exceeds the NMOCD Closure Criteria

TABLE 2
Summary of Soil Sample Laboratory Analytical Results
Select Energy
Dagger Dos
NMOCD Ref. #: nAPP2405260692

Sample ID	Date	Depth (ft)	Soil Status	Benzene (mg/kg)	BTEX (mg/kg)	GRO C ₆ -C ₁₀ (mg/kg)	DRO C ₁₀ -C ₂₈ (mg/kg)	GRO + DRO C ₆ -C ₂₈ (mg/kg)	ORO C ₂₈ -C ₃₆ (mg/kg)	TPH C ₆ -C ₃₆ (mg/kg)	Chloride (mg/kg)
FL226	9/17/24	Surf	In-Situ	ND	ND	ND	ND	ND	ND	ND	ND
FL227	9/17/24	Surf	In-Situ	ND	ND	ND	ND	ND	ND	ND	ND
FL228	9/17/24	Surf	In-Situ	ND	ND	ND	ND	ND	ND	ND	ND
FL229	9/17/24	Surf	In-Situ	ND	ND	ND	ND	ND	ND	ND	ND
FL230	9/17/24	Surf	In-Situ	ND	ND	ND	ND	ND	ND	ND	ND
FL231	9/17/24	Surf	In-Situ	ND	ND	ND	ND	ND	ND	ND	ND
FL232	9/17/24	Surf	In-Situ	ND	ND	ND	ND	ND	ND	ND	ND
FL233	9/17/24	Surf	In-Situ	ND	ND	ND	ND	ND	ND	ND	ND
FL234	9/17/24	Surf	In-Situ	ND	ND	ND	ND	ND	ND	ND	ND
FL235	9/17/24	Surf	In-Situ	ND	ND	ND	ND	ND	ND	ND	ND
FL236	9/17/24	Surf	In-Situ	ND	ND	ND	ND	ND	ND	ND	ND
FL237	9/17/24	Surf	In-Situ	ND	ND	ND	ND	ND	ND	ND	ND
FL238	9/17/24	Surf	In-Situ	ND	ND	ND	ND	ND	ND	ND	ND
FL239	9/17/24	Surf	In-Situ	ND	ND	ND	ND	ND	ND	ND	ND
FL240	9/17/24	Surf	In-Situ	ND	ND	ND	ND	ND	ND	ND	ND
FL241	9/17/24	Surf	In-Situ	ND	ND	ND	ND	ND	ND	ND	ND
FL242	9/17/24	Surf	In-Situ	ND	ND	ND	ND	ND	ND	ND	ND
FL243	9/17/24	Surf	In-Situ	ND	ND	ND	ND	ND	ND	ND	ND
FL244	9/17/24	Surf	In-Situ	ND	ND	ND	ND	ND	ND	ND	ND
FL245	9/17/24	Surf	In-Situ	ND	ND	ND	ND	ND	ND	ND	ND
FL246	9/17/24	Surf	In-Situ	ND	ND	ND	ND	ND	ND	ND	ND
FL247	9/17/24	Surf	In-Situ	ND	ND	ND	ND	ND	ND	ND	ND
FL248	9/17/24	Surf	In-Situ	ND	ND	ND	ND	ND	ND	ND	ND
FL249	9/17/24	Surf	In-Situ	ND	ND	ND	ND	ND	ND	ND	ND
FL250	9/17/24	Surf	In-Situ	ND	ND	ND	ND	ND	ND	ND	ND
FL251	9/17/24	Surf	In-Situ	ND	ND	ND	ND	ND	ND	ND	ND
FL252	9/17/24	Surf	In-Situ	ND	ND	ND	ND	ND	ND	ND	ND
FL253	9/17/24	Surf	In-Situ	ND	ND	ND	ND	ND	ND	ND	ND
FL254	9/17/24	Surf	In-Situ	ND	ND	ND	ND	ND	ND	ND	ND
FL255	9/17/24	Surf	In-Situ	ND	ND	ND	ND	ND	ND	ND	ND
FL256	9/17/24	Surf	In-Situ	ND	ND	ND	ND	ND	ND	ND	ND
FL257	9/17/24	Surf	In-Situ	ND	ND	ND	ND	ND	ND	ND	ND
FL258	9/17/24	Surf	In-Situ	ND	ND	ND	ND	ND	ND	ND	ND
FL259	9/17/24	Surf	In-Situ	ND	ND	ND	ND	ND	ND	ND	ND
FL260	9/17/24	Surf	In-Situ	ND	ND	ND	ND	ND	ND	ND	ND
FL261	9/17/24	Surf	In-Situ	ND	ND	ND	ND	ND	ND	ND	ND
FL262	9/17/24	Surf	In-Situ	ND	ND	ND	ND	ND	ND	ND	ND
FL263	9/17/24	Surf	In-Situ	ND	ND	ND	ND	ND	ND	ND	ND
FL264	9/17/24	Surf	In-Situ	ND	ND	ND	ND	ND	ND	ND	ND
FL265	9/17/24	Surf	In-Situ	ND	ND	ND	ND	ND	ND	ND	ND
FL266	9/17/24	Surf	In-Situ	ND	ND	ND	ND	ND	ND	ND	ND
FL267	9/17/24	Surf	In-Situ	ND	ND	ND	ND	ND	ND	ND	ND
FL268	9/17/24	Surf	In-Situ	ND	ND	ND	ND	ND	ND	ND	ND
FL269	9/17/24	Surf	In-Situ	ND	ND	ND	ND	ND	ND	ND	ND
FL270	9/17/24	Surf	In-Situ	ND	ND	ND	ND	ND	ND	ND	ND
NMOCD Closure Criteria				10	50	-	-	NA	-	100	600

NOTES:

- = Sample not analyzed for that constituent.

Bold text denotes a concentration that exceeds the NMOCD Closure Criteria

TABLE 2
Summary of Soil Sample Laboratory Analytical Results
Select Energy
Dagger Dos
NMOCD Ref. #: nAPP2405260692

Sample ID	Date	Depth (ft)	Soil Status	Benzene (mg/kg)	BTEX (mg/kg)	GRO C ₆ -C ₁₀ (mg/kg)	DRO C ₁₀ -C ₂₈ (mg/kg)	GRO + DRO C ₆ -C ₂₈ (mg/kg)	ORO C ₂₈ -C ₃₆ (mg/kg)	TPH C ₆ -C ₃₆ (mg/kg)	Chloride (mg/kg)
FL271	9/17/24	Surf	In-Situ	ND	ND	ND	ND	ND	ND	ND	ND
FL272	9/17/24	Surf	In-Situ	ND	ND	ND	ND	ND	ND	ND	ND
FL273	9/17/24	Surf	In-Situ	ND	ND	ND	ND	ND	ND	ND	20.1
FL274	9/17/24	Surf	In-Situ	ND	ND	ND	ND	ND	ND	ND	ND
FL275	9/17/24	Surf	In-Situ	ND	ND	ND	ND	ND	ND	ND	ND
FL276	9/17/24	2	In-Situ	ND	ND	ND	ND	ND	ND	ND	ND
FL277	9/17/24	2	In-Situ	ND	ND	ND	ND	ND	ND	ND	ND
FL278	9/17/24	2	In-Situ	ND	ND	ND	ND	ND	ND	ND	ND
FL279	9/17/24	2	In-Situ	ND	ND	ND	ND	ND	ND	ND	ND
FL280	9/17/24	2	In-Situ	ND	ND	ND	ND	ND	ND	ND	ND
FL281	9/17/24	2	In-Situ	ND	ND	ND	ND	ND	ND	ND	ND
FL282	9/17/24	2	In-Situ	ND	ND	ND	ND	ND	ND	ND	ND
FL283	9/17/24	2	In-Situ	ND	ND	ND	ND	ND	ND	ND	ND
FL284	9/17/24	2	In-Situ	ND	ND	ND	ND	ND	ND	ND	ND
FL285	9/17/24	2	In-Situ	ND	ND	ND	ND	ND	ND	ND	ND
FL286	9/17/24	2	In-Situ	ND	ND	ND	ND	ND	ND	ND	26.7
FL287	9/17/24	2	In-Situ	ND	ND	ND	ND	ND	ND	ND	ND
FL288	9/17/24	2	In-Situ	ND	ND	ND	ND	ND	ND	ND	ND
FL289	9/17/24	2	In-Situ	ND	ND	ND	ND	ND	ND	ND	ND
FL290	9/17/24	2	In-Situ	ND	ND	ND	ND	ND	ND	ND	ND
FL291	9/17/24	2	In-Situ	ND	ND	ND	ND	ND	ND	ND	ND
FL292	9/17/24	Surf	In-Situ	ND	ND	ND	ND	ND	ND	ND	ND
FL293	9/17/24	Surf	In-Situ	ND	ND	ND	ND	ND	ND	ND	80.9
FL294	9/17/24	Surf	In-Situ	ND	ND	ND	ND	ND	ND	ND	ND
FL295	9/17/24	Surf	In-Situ	ND	ND	ND	ND	ND	ND	ND	ND
FL296	9/17/24	Surf	In-Situ	ND	ND	ND	ND	ND	ND	ND	ND
FL297	9/17/24	Surf	In-Situ	ND	ND	ND	ND	ND	ND	ND	ND
FL298	9/17/24	Surf	In-Situ	ND	ND	ND	ND	ND	ND	ND	ND
FL299	9/17/24	Surf	In-Situ	ND	ND	ND	ND	ND	ND	ND	ND
FL300	9/17/24	Surf	In-Situ	ND	ND	ND	ND	ND	ND	ND	ND
SW1	9/17/24	0-4	In-Situ	ND	ND	ND	ND	ND	ND	ND	ND
SW2	9/17/24	0-4	In-Situ	ND	ND	ND	ND	ND	ND	ND	ND
SW3	9/17/24	0-4	In-Situ	ND	ND	ND	ND	ND	ND	ND	ND
SW4	9/17/24	2-4	In-Situ	ND	ND	ND	ND	ND	ND	ND	ND
SW5	9/17/24	0-2	In-Situ	ND	ND	ND	ND	ND	ND	ND	ND
SW6	9/17/24	0-2	In-Situ	ND	ND	ND	ND	ND	ND	ND	ND
SW7	9/17/24	0-2	In-Situ	ND	ND	ND	ND	ND	ND	ND	ND
SW8	9/17/24	0-4	In-Situ	ND	ND	ND	ND	ND	ND	ND	ND
SW9	9/17/24	0-4	In-Situ	ND	ND	ND	ND	ND	ND	ND	ND
SW10	9/17/24	0-4	In-Situ	ND	ND	ND	ND	ND	ND	ND	ND
SW11	9/17/24	0-4	In-Situ	ND	ND	ND	ND	ND	ND	ND	ND
SW12	9/17/24	0-4	In-Situ	ND	ND	ND	ND	ND	ND	ND	ND
SW13	9/17/24	0-4	In-Situ	ND	ND	ND	ND	ND	ND	ND	ND
SW14	9/17/24	0-4	In-Situ	ND	ND	ND	ND	ND	ND	ND	ND
SW15	9/17/24	0-4	In-Situ	ND	ND	ND	ND	ND	ND	ND	ND
NMOCD Closure Criteria				10	50	-	-	NA	-	100	600

NOTES:

- = Sample not analyzed for that constituent.

Bold text denotes a concentration that exceeds the NMOCD Closure Criteria

TABLE 2
Summary of Soil Sample Laboratory Analytical Results
Select Energy
Dagger Dos
NMOCD Ref. #: nAPP2405260692

Sample ID	Date	Depth (ft)	Soil Status	Benzene (mg/kg)	BTEX (mg/kg)	GRO C ₆ -C ₁₀ (mg/kg)	DRO C ₁₀ -C ₂₈ (mg/kg)	GRO + DRO C ₆ -C ₂₈ (mg/kg)	ORO C ₂₈ -C ₃₆ (mg/kg)	TPH C ₆ -C ₃₆ (mg/kg)	Chloride (mg/kg)
SW16	9/17/24	0-4	In-Situ	ND	ND	ND	ND	ND	ND	ND	ND
SW17	9/17/24	0-4	In-Situ	ND	ND	ND	ND	ND	ND	ND	ND
SW18	9/17/24	0-4	In-Situ	ND	ND	ND	ND	ND	ND	ND	ND
SW19	9/17/24	0-4	In-Situ	ND	ND	ND	ND	ND	ND	ND	ND
SW20	9/17/24	0-4	In-Situ	ND	ND	ND	ND	ND	ND	ND	ND
SW21	9/17/24	0-4	In-Situ	ND	ND	ND	ND	ND	ND	ND	ND
SW22	9/17/24	0-4	In-Situ	ND	ND	ND	ND	ND	ND	ND	20.3
SW23	9/17/24	0-4	In-Situ	ND	ND	ND	ND	ND	ND	ND	ND
SW24	9/17/24	0-4	In-Situ	ND	ND	ND	ND	ND	ND	ND	ND
SW25	9/17/24	0-4	In-Situ	ND	ND	ND	ND	ND	ND	ND	ND
SW26	9/17/24	0-4	In-Situ	ND	ND	ND	ND	ND	ND	ND	ND
SW27	9/17/24	0-4	In-Situ	ND	ND	ND	ND	ND	ND	ND	ND
SW28	9/17/24	0-4	In-Situ	ND	ND	ND	ND	ND	ND	ND	ND
SW29	9/17/24	0-4	In-Situ	ND	ND	ND	ND	ND	ND	ND	ND
SW30	9/17/24	0-4	In-Situ	ND	ND	ND	ND	ND	ND	ND	ND
SW31	9/17/24	0-4	In-Situ	ND	ND	ND	ND	ND	ND	ND	ND
SW32	9/17/24	0-4	In-Situ	ND	ND	ND	ND	ND	ND	ND	ND
SW33	9/17/24	0-4	In-Situ	ND	ND	ND	ND	ND	ND	ND	ND
SW34	9/17/24	0-4	In-Situ	ND	ND	ND	ND	ND	ND	ND	ND
SW35	9/17/24	0-4	In-Situ	ND	ND	ND	ND	ND	ND	ND	ND
SW36	9/17/24	0-2	In-Situ	ND	ND	ND	ND	ND	ND	ND	ND
SW37	9/17/24	0-2	In-Situ	ND	ND	ND	ND	ND	ND	ND	ND
SW38	9/17/24	0-2	In-Situ	ND	ND	ND	ND	ND	ND	ND	ND
SW39	9/17/24	0-2	In-Situ	ND	ND	ND	ND	ND	ND	ND	ND
Caliche	10/16/24	0-1	In-Situ	ND	ND	ND	ND	ND	ND	ND	ND
Topsoil	10/16/24	0-1	In-Situ	ND	ND	ND	ND	ND	ND	ND	ND
NMOCD Closure Criteria				10	50	-	-	NA	-	100	600

NOTES:

- = Sample not analyzed for that constituent.

Bold text denotes a concentration that exceeds the NMOCD Closure Criteria

TABLE 2
Summary of Soil Sample Laboratory Analytical Results
Select Energy
Dagger Dos
NMOCD Ref. #: nAPP2405260692

Sample ID	Date	Depth (ft)	Soil Status	Benzene (mg/kg)	BTEX (mg/kg)	GRO C ₆ -C ₁₀ (mg/kg)	DRO C ₁₀ -C ₂₈ (mg/kg)	GRO + DRO C ₆ -C ₂₈ (mg/kg)	ORO C ₂₈ -C ₃₆ (mg/kg)	TPH C ₆ -C ₃₆ (mg/kg)	Chloride (mg/kg)
RFL1	10/18/24	Surf	In-Situ	ND	ND	ND	ND	ND	ND	ND	ND
RFL2	10/18/24	Surf	In-Situ	ND	ND	ND	ND	ND	ND	ND	ND
RFL3	10/18/24	Surf	In-Situ	ND	ND	ND	ND	ND	ND	ND	ND
RFL4	10/18/24	Surf	In-Situ	ND	ND	ND	ND	ND	ND	ND	ND
RFL5	10/18/24	Surf	In-Situ	ND	ND	ND	ND	ND	ND	ND	ND
RFL6	10/18/24	Surf	In-Situ	ND	ND	ND	ND	ND	ND	ND	ND
RFL7	10/18/24	Surf	In-Situ	ND	ND	ND	ND	ND	ND	ND	ND
RFL8	10/18/24	Surf	In-Situ	ND	ND	ND	ND	ND	ND	ND	ND
RFL9	10/18/24	Surf	In-Situ	ND	ND	ND	ND	ND	ND	ND	ND
RFL10	10/18/24	Surf	In-Situ	ND	ND	ND	ND	ND	ND	ND	ND
RFL11	10/18/24	Surf	In-Situ	ND	ND	ND	ND	ND	ND	ND	ND
RFL12	10/18/24	Surf	In-Situ	ND	ND	ND	ND	ND	ND	ND	ND
RFL13	10/18/24	Surf	In-Situ	ND	ND	ND	ND	ND	ND	ND	ND
RFL14	10/18/24	Surf	In-Situ	ND	ND	ND	ND	ND	ND	ND	ND
RFL15	10/18/24	Surf	In-Situ	ND	ND	ND	ND	ND	ND	ND	ND
RFL16	10/18/24	Surf	In-Situ	ND	ND	ND	ND	ND	ND	ND	ND
RFL17	10/18/24	Surf	In-Situ	ND	ND	ND	ND	ND	ND	ND	ND
RFL18	10/18/24	Surf	In-Situ	ND	ND	ND	ND	ND	ND	ND	ND
RFL19	10/18/24	Surf	In-Situ	ND	ND	ND	ND	ND	ND	ND	ND
RFL20	10/18/24	Surf	In-Situ	ND	ND	ND	ND	ND	ND	ND	ND
RFL21	10/18/24	Surf	In-Situ	ND	ND	ND	ND	ND	ND	ND	ND
RFL22	10/18/24	Surf	In-Situ	ND	ND	ND	ND	ND	ND	ND	ND
RFL23	10/18/24	Surf	In-Situ	ND	ND	ND	ND	ND	ND	ND	ND
RFL24	10/18/24	Surf	In-Situ	ND	ND	ND	ND	ND	ND	ND	ND
RFL25	10/18/24	Surf	In-Situ	ND	ND	ND	ND	ND	ND	ND	ND
RFL26	10/18/24	Surf	In-Situ	ND	ND	ND	ND	ND	ND	ND	ND
RFL27	10/18/24	Surf	In-Situ	ND	ND	ND	ND	ND	ND	ND	ND
RFL28	10/18/24	Surf	In-Situ	ND	ND	ND	ND	ND	ND	ND	ND
RFL29	10/18/24	Surf	In-Situ	ND	ND	ND	ND	ND	ND	ND	ND
RFL30	10/18/24	Surf	In-Situ	ND	ND	ND	ND	ND	ND	ND	ND
RFL31	10/18/24	Surf	In-Situ	ND	ND	ND	ND	ND	ND	ND	ND
RFL32	10/18/24	Surf	In-Situ	ND	ND	ND	ND	ND	ND	ND	ND
RFL33	10/18/24	Surf	In-Situ	ND	ND	ND	ND	ND	ND	ND	ND
RFL34	10/18/24	Surf	In-Situ	ND	ND	ND	ND	ND	ND	ND	ND
RFL35	10/18/24	Surf	In-Situ	ND	ND	ND	ND	ND	ND	ND	ND
RFL36	10/18/24	Surf	In-Situ	ND	ND	ND	ND	ND	ND	ND	ND
RFL37	10/18/24	Surf	In-Situ	ND	ND	ND	ND	ND	ND	ND	ND
RFL38	10/18/24	Surf	In-Situ	ND	ND	ND	ND	ND	ND	ND	ND
RFL39	10/18/24	Surf	In-Situ	ND	ND	ND	ND	ND	ND	ND	ND
RFL40	10/18/24	Surf	In-Situ	ND	ND	ND	ND	ND	ND	ND	ND
RFL41	10/18/24	Surf	In-Situ	ND	ND	ND	ND	ND	ND	ND	ND
RFL42	10/18/24	Surf	In-Situ	ND	ND	ND	ND	ND	ND	ND	ND
RFL43	10/18/24	Surf	In-Situ	ND	ND	ND	ND	ND	ND	ND	ND
RFL44	10/18/24	Surf	In-Situ	ND	ND	ND	ND	ND	ND	ND	ND
RFL45	10/18/24	Surf	In-Situ	ND	ND	ND	ND	ND	ND	ND	ND
NMOCD Closure Criteria				10	50	-	-	NA	-	100	600

NOTES:

- = Sample not analyzed for that constituent.

Bold text denotes a concentration that exceeds the NMOCD Closure Criteria

TABLE 2
Summary of Soil Sample Laboratory Analytical Results
Select Energy
Dagger Dos
NMOCD Ref. #: nAPP2405260692

Sample ID	Date	Depth (ft)	Soil Status	Benzene (mg/kg)	BTEX (mg/kg)	GRO C ₆ -C ₁₀ (mg/kg)	DRO C ₁₀ -C ₂₈ (mg/kg)	GRO + DRO C ₆ -C ₂₈ (mg/kg)	ORO C ₂₈ -C ₃₆ (mg/kg)	TPH C ₆ -C ₃₆ (mg/kg)	Chloride (mg/kg)
RFL46	10/18/24	Surf	In-Situ	ND	ND	ND	ND	ND	ND	ND	ND
RFL47	10/18/24	Surf	In-Situ	ND	ND	ND	ND	ND	ND	ND	ND
RFL48	10/18/24	Surf	In-Situ	ND	ND	ND	ND	ND	ND	ND	ND
RFL49	10/18/24	Surf	In-Situ	ND	ND	ND	ND	ND	ND	ND	ND
RFL50	10/18/24	Surf	In-Situ	ND	ND	ND	ND	ND	ND	ND	ND
RFL51	10/18/24	Surf	In-Situ	ND	ND	ND	ND	ND	ND	ND	ND
RFL52	10/18/24	Surf	In-Situ	ND	ND	ND	ND	ND	ND	ND	ND
RFL53	10/18/24	Surf	In-Situ	ND	ND	ND	ND	ND	ND	ND	ND
RFL54	10/18/24	Surf	In-Situ	ND	ND	ND	ND	ND	ND	ND	ND
RFL55	10/18/24	Surf	In-Situ	ND	ND	ND	ND	ND	ND	ND	ND
RFL56	10/18/24	Surf	In-Situ	ND	ND	ND	ND	ND	ND	ND	ND
RFL57	10/18/24	Surf	In-Situ	ND	ND	ND	ND	ND	ND	ND	ND
RFL58	10/18/24	Surf	In-Situ	ND	ND	ND	ND	ND	ND	ND	ND
RFL59	10/18/24	Surf	In-Situ	ND	ND	ND	ND	ND	ND	ND	ND
RFL60	10/18/24	Surf	In-Situ	ND	ND	ND	ND	ND	ND	ND	ND
RFL61	10/18/24	Surf	In-Situ	ND	ND	ND	ND	ND	ND	ND	ND
RFL62	10/18/24	Surf	In-Situ	ND	ND	ND	ND	ND	ND	ND	ND
RFL63	10/18/24	Surf	In-Situ	ND	ND	ND	ND	ND	ND	ND	ND
RFL64	10/18/24	Surf	In-Situ	ND	ND	ND	ND	ND	ND	ND	ND
RFL65	10/18/24	Surf	In-Situ	ND	ND	ND	ND	ND	ND	ND	ND
RFL66	10/18/24	Surf	In-Situ	ND	ND	ND	ND	ND	ND	ND	ND
RFL67	10/18/24	Surf	In-Situ	ND	ND	ND	ND	ND	ND	ND	ND
RFL68	10/18/24	Surf	In-Situ	ND	ND	ND	ND	ND	ND	ND	ND
RFL69	10/18/24	Surf	In-Situ	ND	ND	ND	ND	ND	ND	ND	ND
RFL70	10/18/24	Surf	In-Situ	ND	ND	ND	ND	ND	ND	ND	ND
RFL71	10/18/24	Surf	In-Situ	ND	ND	ND	ND	ND	ND	ND	ND
RFL72	10/18/24	Surf	In-Situ	ND	ND	ND	ND	ND	ND	ND	ND
RFL73	10/18/24	Surf	In-Situ	ND	ND	ND	ND	ND	ND	ND	ND
RFL74	10/18/24	Surf	In-Situ	ND	ND	ND	ND	ND	ND	ND	ND
RFL75	10/18/24	Surf	In-Situ	ND	ND	ND	ND	ND	ND	ND	ND
RFL76	10/18/24	Surf	In-Situ	ND	ND	ND	ND	ND	ND	ND	ND
RFL77	10/18/24	Surf	In-Situ	ND	ND	ND	ND	ND	ND	ND	ND
RFL78	10/18/24	Surf	In-Situ	ND	ND	ND	ND	ND	ND	ND	ND
RFL79	10/18/24	Surf	In-Situ	ND	ND	ND	ND	ND	ND	ND	ND
RFL80	10/18/24	Surf	In-Situ	ND	ND	ND	ND	ND	ND	ND	ND
RFL81	10/18/24	Surf	In-Situ	ND	ND	ND	ND	ND	ND	ND	ND
RFL82	10/18/24	Surf	In-Situ	ND	ND	ND	ND	ND	ND	ND	ND
RFL83	10/18/24	Surf	In-Situ	ND	ND	ND	ND	ND	ND	ND	ND
RFL84	10/18/24	Surf	In-Situ	ND	ND	ND	ND	ND	ND	ND	ND
RFL85	10/18/24	Surf	In-Situ	ND	ND	ND	ND	ND	ND	ND	ND
RFL86	10/18/24	Surf	In-Situ	ND	ND	ND	ND	ND	ND	ND	ND
RFL87	10/18/24	Surf	In-Situ	ND	ND	ND	ND	ND	ND	ND	ND
RFL88	10/18/24	Surf	In-Situ	ND	ND	ND	ND	ND	ND	ND	ND
RFL89	10/18/24	Surf	In-Situ	ND	ND	ND	ND	ND	ND	ND	ND
RFL90	10/18/24	Surf	In-Situ	ND	ND	ND	ND	ND	ND	ND	ND
NMOCD Closure Criteria				10	50	-	-	NA	-	100	600

NOTES:

- = Sample not analyzed for that constituent.

Bold text denotes a concentration that exceeds the NMOCD Closure Criteria

TABLE 2
Summary of Soil Sample Laboratory Analytical Results
Select Energy
Dagger Dos
NMOCD Ref. #: nAPP2405260692

Sample ID	Date	Depth (ft)	Soil Status	Benzene (mg/kg)	BTEX (mg/kg)	GRO C ₆ -C ₁₀ (mg/kg)	DRO C ₁₀ -C ₂₈ (mg/kg)	GRO + DRO C ₆ -C ₂₈ (mg/kg)	ORO C ₂₈ -C ₃₆ (mg/kg)	TPH C ₆ -C ₃₆ (mg/kg)	Chloride (mg/kg)
RFL91	10/18/24	Surf	In-Situ	ND	ND	ND	ND	ND	ND	ND	ND
RFL92	10/18/24	Surf	In-Situ	ND	ND	ND	ND	ND	ND	ND	ND
RFL93	10/18/24	Surf	In-Situ	ND	ND	ND	ND	ND	ND	ND	ND
RFL94	10/18/24	Surf	In-Situ	ND	ND	ND	ND	ND	ND	ND	ND
RFL95	10/18/24	Surf	In-Situ	ND	ND	ND	ND	ND	ND	ND	ND
RFL96	10/18/24	Surf	In-Situ	ND	ND	ND	ND	ND	ND	ND	ND
RFL97	10/18/24	Surf	In-Situ	ND	ND	ND	ND	ND	ND	ND	ND
RFL98	10/18/24	Surf	In-Situ	ND	ND	ND	ND	ND	ND	ND	ND
RFL99	10/18/24	Surf	In-Situ	ND	ND	ND	ND	ND	ND	ND	ND
RFL100	10/18/24	Surf	In-Situ	ND	ND	ND	ND	ND	ND	ND	ND
RFL101	10/18/24	Surf	In-Situ	ND	ND	ND	ND	ND	ND	ND	ND
RFL102	10/18/24	Surf	In-Situ	ND	ND	ND	ND	ND	ND	ND	ND
RFL103	10/18/24	Surf	In-Situ	ND	ND	ND	ND	ND	ND	ND	ND
RFL104	10/18/24	Surf	In-Situ	ND	ND	ND	ND	ND	ND	ND	ND
RFL105	10/18/24	Surf	In-Situ	ND	ND	ND	ND	ND	ND	ND	ND
RFL106	10/18/24	Surf	In-Situ	ND	ND	ND	ND	ND	ND	ND	ND
RFL107	10/18/24	Surf	In-Situ	ND	ND	ND	ND	ND	ND	ND	ND
RFL108	10/18/24	Surf	In-Situ	ND	ND	ND	ND	ND	ND	ND	ND
RFL109	10/18/24	Surf	In-Situ	ND	ND	ND	ND	ND	ND	ND	ND
RFL110	10/18/24	Surf	In-Situ	ND	ND	ND	ND	ND	ND	ND	ND
RFL111	10/18/24	Surf	In-Situ	ND	ND	ND	ND	ND	ND	ND	ND
RFL112	10/18/24	Surf	In-Situ	ND	ND	ND	ND	ND	ND	ND	ND
RFL113	10/18/24	Surf	In-Situ	ND	ND	ND	ND	ND	ND	ND	ND
RFL114	10/18/24	Surf	In-Situ	ND	ND	ND	ND	ND	ND	ND	ND
RFL115	10/18/24	Surf	In-Situ	ND	ND	ND	ND	ND	ND	ND	ND
RFL116	10/18/24	Surf	In-Situ	ND	ND	ND	ND	ND	ND	ND	ND
RFL117	10/18/24	Surf	In-Situ	ND	ND	ND	ND	ND	ND	ND	ND
RFL118	10/18/24	Surf	In-Situ	ND	ND	ND	ND	ND	ND	ND	ND
RFL119	10/18/24	Surf	In-Situ	ND	ND	ND	ND	ND	ND	ND	ND
RFL120	10/18/24	Surf	In-Situ	ND	ND	ND	ND	ND	ND	ND	ND
RFL121	10/18/24	Surf	In-Situ	ND	ND	ND	ND	ND	ND	ND	ND
RFL122	10/18/24	Surf	In-Situ	ND	ND	ND	ND	ND	ND	ND	ND
RFL123	10/18/24	Surf	In-Situ	ND	ND	ND	ND	ND	ND	ND	ND
RFL124	10/18/24	Surf	In-Situ	ND	ND	ND	ND	ND	ND	ND	ND
RFL125	10/18/24	Surf	In-Situ	ND	ND	ND	ND	ND	ND	ND	ND
RFL126	10/18/24	Surf	In-Situ	ND	ND	ND	ND	ND	ND	ND	ND
RFL127	10/18/24	Surf	In-Situ	ND	ND	ND	ND	ND	ND	ND	ND
RFL128	10/18/24	Surf	In-Situ	ND	ND	ND	ND	ND	ND	ND	ND
RFL129	10/18/24	Surf	In-Situ	ND	ND	ND	ND	ND	ND	ND	ND
RFL130	10/18/24	Surf	In-Situ	ND	ND	ND	ND	ND	ND	ND	ND
RFL131	10/18/24	Surf	In-Situ	ND	ND	ND	ND	ND	ND	ND	ND
RFL132	10/18/24	Surf	In-Situ	ND	ND	ND	ND	ND	ND	ND	ND
RFL133	10/18/24	Surf	In-Situ	ND	ND	ND	ND	ND	ND	ND	ND
RFL134	10/18/24	Surf	In-Situ	ND	ND	ND	ND	ND	ND	ND	ND
RFL135	10/18/24	Surf	In-Situ	ND	ND	ND	ND	ND	ND	ND	ND
NMOCD Closure Criteria				10	50	-	-	NA	-	100	600

NOTES:

- = Sample not analyzed for that constituent.

Bold text denotes a concentration that exceeds the NMOCD Closure Criteria

TABLE 2
Summary of Soil Sample Laboratory Analytical Results
Select Energy
Dagger Dos
NMOCD Ref. #: nAPP2405260692

Sample ID	Date	Depth (ft)	Soil Status	Benzene (mg/kg)	BTEX (mg/kg)	GRO C ₆ -C ₁₀ (mg/kg)	DRO C ₁₀ -C ₂₈ (mg/kg)	GRO + DRO C ₆ -C ₂₈ (mg/kg)	ORO C ₂₈ -C ₃₆ (mg/kg)	TPH C ₆ -C ₃₆ (mg/kg)	Chloride (mg/kg)
RFL136	10/18/24	Surf	In-Situ	ND	ND	ND	ND	ND	ND	ND	ND
RFL137	10/18/24	Surf	In-Situ	ND	ND	ND	ND	ND	ND	ND	ND
RFL138	10/18/24	Surf	In-Situ	ND	ND	ND	ND	ND	ND	ND	ND
RFL139	10/18/24	Surf	In-Situ	ND	ND	ND	ND	ND	ND	ND	ND
RFL140	10/18/24	Surf	In-Situ	ND	ND	ND	ND	ND	ND	ND	ND
RFL141	10/18/24	Surf	In-Situ	ND	ND	ND	ND	ND	ND	ND	ND
RFL142	10/18/24	Surf	In-Situ	ND	ND	ND	ND	ND	ND	ND	ND
RFL143	10/18/24	Surf	In-Situ	ND	ND	ND	ND	ND	ND	ND	ND
RFL144	10/18/24	Surf	In-Situ	ND	ND	ND	ND	ND	ND	ND	ND
RFL145	10/18/24	Surf	In-Situ	ND	ND	ND	ND	ND	ND	ND	ND
RFL146	10/18/24	Surf	In-Situ	ND	ND	ND	ND	ND	ND	ND	ND
RFL147	10/18/24	Surf	In-Situ	ND	ND	ND	ND	ND	ND	ND	ND
RFL148	10/18/24	Surf	In-Situ	ND	ND	ND	ND	ND	ND	ND	ND
RFL149	10/18/24	Surf	In-Situ	ND	ND	ND	ND	ND	ND	ND	ND
RFL150	10/18/24	Surf	In-Situ	ND	ND	ND	ND	ND	ND	ND	ND
RFL151	10/18/24	Surf	In-Situ	ND	ND	ND	ND	ND	ND	ND	ND
RFL152	10/18/24	Surf	In-Situ	ND	ND	ND	ND	ND	ND	ND	ND
RFL153	10/18/24	Surf	In-Situ	ND	ND	ND	ND	ND	ND	ND	ND
RFL154	10/18/24	Surf	In-Situ	ND	ND	ND	ND	ND	ND	ND	ND
RFL155	10/18/24	Surf	In-Situ	ND	ND	ND	ND	ND	ND	ND	ND
RFL156	10/18/24	Surf	In-Situ	ND	ND	ND	ND	ND	ND	ND	ND
RFL157	10/18/24	Surf	In-Situ	ND	ND	ND	ND	ND	ND	ND	ND
RFL158	10/18/24	Surf	In-Situ	ND	ND	ND	ND	ND	ND	ND	ND
RFL159	10/18/24	Surf	In-Situ	ND	ND	ND	ND	ND	ND	ND	ND
RFL160	10/18/24	Surf	In-Situ	ND	ND	ND	ND	ND	ND	ND	ND
RFL161	10/18/24	Surf	In-Situ	ND	ND	ND	ND	ND	ND	ND	ND
RFL162	10/18/24	Surf	In-Situ	ND	ND	ND	ND	ND	ND	ND	ND
RFL163	10/18/24	Surf	In-Situ	ND	ND	ND	ND	ND	ND	ND	ND
RFL164	10/18/24	Surf	In-Situ	ND	ND	ND	ND	ND	ND	ND	ND
RFL165	10/18/24	Surf	In-Situ	ND	ND	ND	ND	ND	ND	ND	ND
RFL166	10/18/24	Surf	In-Situ	ND	ND	ND	ND	ND	ND	ND	ND
RFL167	10/18/24	Surf	In-Situ	ND	ND	ND	ND	ND	ND	ND	ND
RFL168	10/18/24	Surf	In-Situ	ND	ND	ND	ND	ND	ND	ND	ND
RFL169	10/18/24	Surf	In-Situ	ND	ND	ND	ND	ND	ND	ND	ND
RFL170	10/18/24	Surf	In-Situ	ND	ND	ND	ND	ND	ND	ND	ND
RFL171	10/18/24	Surf	In-Situ	ND	ND	ND	ND	ND	ND	ND	ND
RFL172	10/18/24	Surf	In-Situ	ND	ND	ND	ND	ND	ND	ND	ND
RFL173	10/18/24	Surf	In-Situ	ND	ND	ND	ND	ND	ND	ND	ND
RFL174	10/18/24	Surf	In-Situ	ND	ND	ND	ND	ND	ND	ND	ND
RFL175	10/18/24	Surf	In-Situ	ND	ND	ND	ND	ND	ND	ND	ND
RFL176	10/18/24	Surf	In-Situ	ND	ND	ND	ND	ND	ND	ND	ND
RFL177	10/18/24	Surf	In-Situ	ND	ND	ND	ND	ND	ND	ND	ND
RFL178	10/18/24	Surf	In-Situ	ND	ND	ND	ND	ND	ND	ND	ND
RFL179	10/18/24	Surf	In-Situ	ND	ND	ND	ND	ND	ND	ND	ND
RFL180	10/18/24	Surf	In-Situ	ND	ND	ND	ND	ND	ND	ND	ND
NMOCD Closure Criteria				10	50	-	-	NA	-	100	600

NOTES:

- = Sample not analyzed for that constituent.

Bold text denotes a concentration that exceeds the NMOCD Closure Criteria

TABLE 2
Summary of Soil Sample Laboratory Analytical Results
Select Energy
Dagger Dos
NMOCD Ref. #: nAPP2405260692

Sample ID	Date	Depth (ft)	Soil Status	Benzene (mg/kg)	BTEX (mg/kg)	GRO C ₆ -C ₁₀ (mg/kg)	DRO C ₁₀ -C ₂₈ (mg/kg)	GRO + DRO C ₆ -C ₂₈ (mg/kg)	ORO C ₂₈ -C ₃₆ (mg/kg)	TPH C ₆ -C ₃₆ (mg/kg)	Chloride (mg/kg)
RFL181	10/18/24	Surf	In-Situ	ND	ND	ND	ND	ND	ND	ND	ND
RFL182	10/18/24	Surf	In-Situ	ND	ND	ND	ND	ND	ND	ND	ND
RFL183	10/18/24	Surf	In-Situ	ND	ND	ND	ND	ND	ND	ND	ND
RFL184	10/18/24	Surf	In-Situ	ND	ND	ND	ND	ND	ND	ND	ND
RFL185	10/18/24	Surf	In-Situ	ND	ND	ND	ND	ND	ND	ND	ND
RFL186	10/18/24	Surf	In-Situ	ND	ND	ND	ND	ND	ND	ND	ND
RFL187	10/18/24	Surf	In-Situ	ND	ND	ND	ND	ND	ND	ND	ND
RFL188	10/18/24	Surf	In-Situ	ND	ND	ND	ND	ND	ND	ND	ND
RFL189	10/18/24	Surf	In-Situ	ND	ND	ND	ND	ND	ND	ND	ND
RFL190	10/18/24	Surf	In-Situ	ND	ND	ND	ND	ND	ND	ND	ND
RFL191	10/18/24	Surf	In-Situ	ND	ND	ND	ND	ND	ND	ND	ND
RFL192	10/18/24	Surf	In-Situ	ND	ND	ND	ND	ND	ND	ND	ND
RFL193	10/18/24	Surf	In-Situ	ND	ND	ND	ND	ND	ND	ND	ND
RFL194	10/18/24	Surf	In-Situ	ND	ND	ND	ND	ND	ND	ND	ND
RFL195	10/18/24	Surf	In-Situ	ND	ND	ND	ND	ND	ND	ND	ND
RFL196	10/18/24	Surf	In-Situ	ND	ND	ND	ND	ND	ND	ND	ND
RFL197	10/18/24	Surf	In-Situ	ND	ND	ND	ND	ND	ND	ND	ND
RFL198	10/18/24	Surf	In-Situ	ND	ND	ND	ND	ND	ND	ND	ND
RFL199	10/18/24	Surf	In-Situ	ND	ND	ND	ND	ND	ND	ND	ND
RFL200	10/18/24	Surf	In-Situ	ND	ND	ND	ND	ND	ND	ND	ND
RFL201	10/18/24	Surf	In-Situ	ND	ND	ND	ND	ND	ND	ND	ND
RFL202	10/18/24	Surf	In-Situ	ND	ND	ND	ND	ND	ND	ND	ND
RFL203	10/18/24	Surf	In-Situ	ND	ND	ND	ND	ND	ND	ND	ND
RFL204	10/18/24	Surf	In-Situ	ND	ND	ND	ND	ND	ND	ND	ND
RFL205	10/18/24	Surf	In-Situ	ND	ND	ND	ND	ND	ND	ND	ND
RFL206	10/18/24	Surf	In-Situ	ND	ND	ND	ND	ND	ND	ND	ND
RFL207	10/18/24	Surf	In-Situ	ND	ND	ND	ND	ND	ND	ND	ND
RFL208	10/18/24	Surf	In-Situ	ND	ND	ND	ND	ND	ND	ND	ND
RFL209	10/18/24	Surf	In-Situ	ND	ND	ND	ND	ND	ND	ND	ND
RFL210	10/18/24	Surf	In-Situ	ND	ND	ND	ND	ND	ND	ND	ND
RFL211	10/18/24	Surf	In-Situ	ND	ND	ND	ND	ND	ND	ND	ND
RFL212	10/18/24	Surf	In-Situ	ND	ND	ND	ND	ND	ND	ND	ND
RFL213	10/18/24	Surf	In-Situ	ND	ND	ND	ND	ND	ND	ND	ND
RFL214	10/18/24	Surf	In-Situ	ND	ND	ND	ND	ND	ND	ND	ND
RFL215	10/18/24	Surf	In-Situ	ND	ND	ND	ND	ND	ND	ND	ND
RFL216	10/18/24	Surf	In-Situ	ND	ND	ND	ND	ND	ND	ND	ND
RFL217	10/18/24	Surf	In-Situ	ND	ND	ND	ND	ND	ND	ND	ND
RFL218	10/18/24	Surf	In-Situ	ND	ND	ND	ND	ND	ND	ND	ND
RFL219	10/18/24	Surf	In-Situ	ND	ND	ND	ND	ND	ND	ND	ND
RFL220	10/18/24	Surf	In-Situ	ND	ND	ND	ND	ND	ND	ND	ND
RFL221	10/18/24	Surf	In-Situ	ND	ND	ND	ND	ND	ND	ND	ND
RFL222	10/18/24	Surf	In-Situ	ND	ND	ND	ND	ND	ND	ND	ND
RFL223	10/18/24	Surf	In-Situ	ND	ND	ND	ND	ND	ND	ND	ND
RFL224	10/18/24	Surf	In-Situ	ND	ND	ND	ND	ND	ND	ND	ND
RFL225	10/18/24	Surf	In-Situ	ND	ND	ND	ND	ND	ND	ND	ND
NMOCD Closure Criteria				10	50	-	-	NA	-	100	600

NOTES:

- = Sample not analyzed for that constituent.

Bold text denotes a concentration that exceeds the NMOCD Closure Criteria

TABLE 2
Summary of Soil Sample Laboratory Analytical Results
Select Energy
Dagger Dos
NMOCD Ref. #: nAPP2405260692

Sample ID	Date	Depth (ft)	Soil Status	Benzene (mg/kg)	BTEX (mg/kg)	GRO C ₆ -C ₁₀ (mg/kg)	DRO C ₁₀ -C ₂₈ (mg/kg)	GRO + DRO C ₆ -C ₂₈ (mg/kg)	ORO C ₂₈ -C ₃₆ (mg/kg)	TPH C ₆ -C ₃₆ (mg/kg)	Chloride (mg/kg)
RFL226	10/18/24	Surf	In-Situ	ND	ND	ND	ND	ND	ND	ND	ND
RFL227	10/18/24	Surf	In-Situ	ND	ND	ND	ND	ND	ND	ND	ND
RFL228	10/18/24	Surf	In-Situ	ND	ND	ND	ND	ND	ND	ND	ND
RFL229	10/18/24	Surf	In-Situ	ND	ND	ND	ND	ND	ND	ND	ND
RFL230	10/18/24	Surf	In-Situ	ND	ND	ND	ND	ND	ND	ND	ND
RFL231	10/18/24	Surf	In-Situ	ND	ND	ND	ND	ND	ND	ND	ND
RFL232	10/18/24	Surf	In-Situ	ND	ND	ND	ND	ND	ND	ND	ND
RFL233	10/18/24	Surf	In-Situ	ND	ND	ND	ND	ND	ND	ND	ND
RFL234	10/18/24	Surf	In-Situ	ND	ND	ND	ND	ND	ND	ND	ND
RFL235	10/18/24	Surf	In-Situ	ND	ND	ND	ND	ND	ND	ND	ND
RFL236	10/18/24	Surf	In-Situ	ND	ND	ND	ND	ND	ND	ND	ND
RFL237	10/18/24	Surf	In-Situ	ND	ND	ND	ND	ND	ND	ND	ND
RFL238	10/18/24	Surf	In-Situ	ND	ND	ND	ND	ND	ND	ND	ND
RFL239	10/18/24	Surf	In-Situ	ND	ND	ND	ND	ND	ND	ND	ND
RFL240	10/18/24	Surf	In-Situ	ND	ND	ND	ND	ND	ND	ND	ND
RFL241	10/18/24	Surf	In-Situ	ND	ND	ND	ND	ND	ND	ND	ND
RFL242	10/18/24	Surf	In-Situ	ND	ND	ND	ND	ND	ND	ND	ND
RFL243	10/18/24	Surf	In-Situ	ND	ND	ND	ND	ND	ND	ND	ND
RFL244	10/18/24	Surf	In-Situ	ND	ND	ND	ND	ND	ND	ND	ND
RFL245	10/18/24	Surf	In-Situ	ND	ND	ND	ND	ND	ND	ND	ND
RFL246	10/18/24	Surf	In-Situ	ND	ND	ND	ND	ND	ND	ND	ND
RFL247	10/18/24	Surf	In-Situ	ND	ND	ND	ND	ND	ND	ND	ND
RFL248	10/18/24	Surf	In-Situ	ND	ND	ND	ND	ND	ND	ND	ND
RFL249	10/18/24	Surf	In-Situ	ND	ND	ND	ND	ND	ND	ND	ND
RFL250	10/18/24	Surf	In-Situ	ND	ND	ND	ND	ND	ND	ND	ND
RFL251	10/18/24	Surf	In-Situ	ND	ND	ND	ND	ND	ND	ND	ND
RFL252	10/18/24	Surf	In-Situ	ND	ND	ND	ND	ND	ND	ND	ND
RFL253	10/18/24	Surf	In-Situ	ND	ND	ND	ND	ND	ND	ND	ND
RFL254	10/18/24	Surf	In-Situ	ND	ND	ND	ND	ND	ND	ND	ND
RFL255	10/18/24	Surf	In-Situ	ND	ND	ND	ND	ND	ND	ND	ND
RFL256	10/18/24	Surf	In-Situ	ND	ND	ND	ND	ND	ND	ND	ND
RFL257	10/18/24	Surf	In-Situ	ND	ND	ND	ND	ND	ND	ND	ND
RFL258	10/18/24	Surf	In-Situ	ND	ND	ND	ND	ND	ND	ND	ND
RFL259	10/18/24	Surf	In-Situ	ND	ND	ND	ND	ND	ND	ND	ND
RFL260	10/18/24	Surf	In-Situ	ND	ND	ND	ND	ND	ND	ND	ND
RFL261	10/18/24	Surf	In-Situ	ND	ND	ND	ND	ND	ND	ND	ND
RFL262	10/18/24	Surf	In-Situ	ND	ND	ND	ND	ND	ND	ND	ND
RFL263	10/18/24	Surf	In-Situ	ND	ND	ND	ND	ND	ND	ND	ND
RFL264	10/18/24	Surf	In-Situ	ND	ND	ND	ND	ND	ND	ND	ND
RFL265	10/18/24	Surf	In-Situ	ND	ND	ND	ND	ND	ND	ND	ND
RFL266	10/18/24	Surf	In-Situ	ND	ND	ND	ND	ND	ND	ND	ND
RFL267	10/18/24	Surf	In-Situ	ND	ND	ND	ND	ND	ND	ND	ND
RFL268	10/18/24	Surf	In-Situ	ND	ND	ND	ND	ND	ND	ND	ND
RFL269	10/18/24	Surf	In-Situ	ND	ND	ND	ND	ND	ND	ND	ND
RFL270	10/18/24	Surf	In-Situ	ND	ND	ND	ND	ND	ND	ND	ND
NMOCD Closure Criteria				10	50	-	-	NA	-	100	600

NOTES:

- = Sample not analyzed for that constituent.

Bold text denotes a concentration that exceeds the NMOCD Closure Criteria

TABLE 2
Summary of Soil Sample Laboratory Analytical Results
Select Energy
Dagger Dos
NMOCD Ref. #: nAPP2405260692

Sample ID	Date	Depth (ft)	Soil Status	Benzene (mg/kg)	BTEX (mg/kg)	GRO C ₆ -C ₁₀ (mg/kg)	DRO C ₁₀ -C ₂₈ (mg/kg)	GRO + DRO C ₆ -C ₂₈ (mg/kg)	ORO C ₂₈ -C ₃₆ (mg/kg)	TPH C ₆ -C ₃₆ (mg/kg)	Chloride (mg/kg)
RFL271	10/18/24	Surf	In-Situ	ND	ND	ND	ND	ND	ND	ND	ND
RFL272	10/18/24	Surf	In-Situ	ND	ND	ND	ND	ND	ND	ND	ND
RFL273	10/18/24	Surf	In-Situ	ND	ND	ND	ND	ND	ND	ND	ND
RFL274	10/18/24	Surf	In-Situ	ND	ND	ND	ND	ND	ND	ND	ND
RFL275	10/18/24	Surf	In-Situ	ND	ND	ND	ND	ND	ND	ND	ND
RFL276	10/18/24	Surf	In-Situ	ND	ND	ND	ND	ND	ND	ND	ND
RFL277	10/18/24	Surf	In-Situ	ND	ND	ND	ND	ND	ND	ND	ND
RFL278	10/18/24	Surf	In-Situ	ND	ND	ND	ND	ND	ND	ND	ND
RFL279	10/18/24	Surf	In-Situ	ND	ND	ND	ND	ND	ND	ND	ND
RFL280	10/18/24	Surf	In-Situ	ND	ND	ND	ND	ND	ND	ND	ND
RFL281	10/18/24	2	In-Situ	ND	ND	ND	ND	ND	ND	ND	ND
RFL282	10/18/24	2	In-Situ	ND	ND	ND	ND	ND	ND	ND	ND
RFL283	10/18/24	2	In-Situ	ND	ND	ND	ND	ND	ND	ND	ND
RFL284	10/18/24	2	In-Situ	ND	ND	ND	ND	ND	ND	ND	ND
RFL285	10/18/24	2	In-Situ	ND	ND	ND	ND	ND	ND	ND	ND
RFL286	10/18/24	2	In-Situ	ND	ND	ND	ND	ND	ND	ND	ND
RFL287	10/18/24	2	In-Situ	ND	ND	ND	ND	ND	ND	ND	ND
RFL288	10/18/24	2	In-Situ	ND	ND	ND	ND	ND	ND	ND	ND
RFL289	10/18/24	2	In-Situ	ND	ND	ND	ND	ND	ND	ND	ND
RFL290	10/18/24	2	In-Situ	ND	ND	ND	ND	ND	ND	ND	ND
RFL291	10/18/24	2	In-Situ	ND	ND	ND	ND	ND	ND	ND	ND
RFL292	10/18/24	2	In-Situ	ND	ND	ND	ND	ND	ND	ND	ND
RFL293	10/18/24	2	In-Situ	ND	ND	ND	ND	ND	ND	ND	ND
RFL294	10/18/24	2	In-Situ	ND	ND	ND	ND	ND	ND	ND	ND
RFL295	10/18/24	2	In-Situ	ND	ND	ND	ND	ND	ND	ND	ND
RFL296	10/18/24	2	In-Situ	ND	ND	ND	ND	ND	ND	ND	ND
RFL297	10/18/24	2	In-Situ	ND	ND	ND	ND	ND	ND	ND	ND
RFL298	10/18/24	2	In-Situ	ND	ND	ND	ND	ND	ND	ND	ND
RFL299	10/18/24	2	In-Situ	ND	ND	ND	ND	ND	ND	ND	ND
RFL300	10/18/24	2	In-Situ	ND	ND	ND	ND	ND	ND	ND	ND
RFL301	10/18/24	2	In-Situ	ND	ND	ND	ND	ND	ND	ND	ND
RFL302	10/18/24	2	In-Situ	ND	ND	ND	ND	ND	ND	ND	ND
RFL303	10/18/24	2	In-Situ	ND	ND	ND	ND	ND	ND	ND	ND
RFL304	10/18/24	2	In-Situ	ND	ND	ND	ND	ND	ND	ND	ND
RFL305	10/18/24	2	In-Situ	ND	ND	ND	ND	ND	ND	ND	ND
RFL306	10/18/24	2	In-Situ	ND	ND	ND	ND	ND	ND	ND	ND
RFL307	10/18/24	2	In-Situ	ND	ND	ND	ND	ND	ND	ND	ND
RFL308	10/18/24	2	In-Situ	ND	ND	ND	ND	ND	ND	ND	ND
RFL309	10/18/24	2	In-Situ	ND	ND	ND	ND	ND	ND	ND	ND
RFL310	10/18/24	2	In-Situ	ND	ND	ND	ND	ND	ND	ND	ND
RFL311	10/18/24	2	In-Situ	ND	ND	ND	ND	ND	ND	ND	ND
RFL312	10/18/24	2	In-Situ	ND	ND	ND	ND	ND	ND	ND	ND
RFL313	10/18/24	2	In-Situ	ND	ND	ND	ND	ND	ND	ND	ND
RFL314	10/18/24	2	In-Situ	ND	ND	ND	ND	ND	ND	ND	ND
RFL315	10/18/24	2	In-Situ	ND	ND	ND	ND	ND	ND	ND	ND
NMOCD Closure Criteria				10	50	-	-	NA	-	100	600

NOTES:

- = Sample not analyzed for that constituent.

Bold text denotes a concentration that exceeds the NMOCD Closure Criteria

TABLE 2
Summary of Soil Sample Laboratory Analytical Results
Select Energy
Dagger Dos
NMOCD Ref. #: nAPP2405260692

Sample ID	Date	Depth (ft)	Soil Status	Benzene (mg/kg)	BTEX (mg/kg)	GRO C ₆ -C ₁₀ (mg/kg)	DRO C ₁₀ -C ₂₈ (mg/kg)	GRO + DRO C ₆ -C ₂₈ (mg/kg)	ORO C ₂₈ -C ₃₆ (mg/kg)	TPH C ₆ -C ₃₆ (mg/kg)	Chloride (mg/kg)
RFL316	10/18/24	2	In-Situ	ND	ND	ND	ND	ND	ND	ND	ND
RFL317	10/18/24	2	In-Situ	ND	ND	ND	ND	ND	ND	ND	ND
RFL318	10/18/24	2	In-Situ	ND	ND	ND	ND	ND	ND	ND	ND
RFL319	10/18/24	2	In-Situ	ND	ND	ND	ND	ND	ND	ND	ND
RFL320	10/18/24	2	In-Situ	ND	ND	ND	ND	ND	ND	ND	ND
RFL321	10/18/24	2	In-Situ	ND	ND	ND	ND	ND	ND	ND	ND
RFL322	10/18/24	2	In-Situ	ND	ND	ND	ND	ND	ND	ND	ND
RFL323	10/18/24	2	In-Situ	ND	ND	ND	ND	ND	ND	ND	ND
RFL324	10/18/24	2	In-Situ	ND	ND	ND	ND	ND	ND	ND	ND
RFL325	10/18/24	2	In-Situ	ND	ND	ND	ND	ND	ND	ND	ND
RFL326	10/18/24	2	In-Situ	ND	ND	ND	ND	ND	ND	ND	ND
RFL327	10/18/24	2	In-Situ	ND	ND	ND	ND	ND	ND	ND	ND
RFL328	10/18/24	2	In-Situ	ND	ND	ND	ND	ND	ND	ND	ND
RFL329	10/18/24	2	In-Situ	ND	ND	ND	ND	ND	ND	ND	ND
RFL330	10/18/24	2	In-Situ	ND	ND	ND	ND	ND	ND	ND	ND
RFL331	10/18/24	2	In-Situ	ND	ND	ND	ND	ND	ND	ND	ND
RFL332	10/18/24	2	In-Situ	ND	ND	ND	ND	ND	ND	ND	ND
RFL333	10/18/24	2	In-Situ	ND	ND	ND	ND	ND	ND	ND	ND
RFL334	10/18/24	2	In-Situ	ND	ND	ND	ND	ND	ND	ND	ND
RFL335	10/18/24	2	In-Situ	ND	ND	ND	ND	ND	ND	ND	ND
RFL336	10/18/24	2	In-Situ	ND	ND	ND	ND	ND	ND	ND	ND
RFL337	10/18/24	2	In-Situ	ND	ND	ND	ND	ND	ND	ND	ND
RFL338	10/18/24	2	In-Situ	ND	ND	ND	ND	ND	ND	ND	ND
RFL339	10/18/24	2	In-Situ	ND	ND	ND	ND	ND	ND	ND	ND
RFL340	10/18/24	2	In-Situ	ND	ND	ND	ND	ND	ND	ND	ND
RFL341	10/18/24	2	In-Situ	ND	ND	ND	ND	ND	ND	ND	ND
RFL342	10/18/24	2	In-Situ	ND	ND	ND	ND	ND	ND	ND	ND
RFL343	10/18/24	2	In-Situ	ND	ND	ND	ND	ND	ND	ND	ND
RFL344	10/18/24	2	In-Situ	ND	ND	ND	ND	ND	ND	ND	ND
RFL345	10/18/24	2	In-Situ	ND	ND	ND	ND	ND	ND	ND	ND
RFL346	10/18/24	2	In-Situ	ND	ND	ND	ND	ND	ND	ND	ND
RFL347	10/18/24	2	In-Situ	ND	ND	ND	ND	ND	ND	ND	ND
RFL348	10/18/24	2	In-Situ	ND	ND	ND	ND	ND	ND	ND	ND
RFL349	10/18/24	2	In-Situ	ND	ND	ND	ND	ND	ND	ND	ND
RFL350	10/18/24	2	In-Situ	ND	ND	ND	ND	ND	ND	ND	ND
RFL351	10/18/24	2	In-Situ	ND	ND	ND	ND	ND	ND	ND	ND
RFL352	10/18/24	2	In-Situ	ND	ND	ND	ND	ND	ND	ND	ND
RFL353	10/18/24	2	In-Situ	ND	ND	ND	ND	ND	ND	ND	ND
RFL354	10/18/24	2	In-Situ	ND	ND	ND	ND	ND	ND	ND	ND
RFL355	10/18/24	2	In-Situ	ND	ND	ND	ND	ND	ND	ND	ND
RFL356	10/18/24	2	In-Situ	ND	ND	ND	ND	ND	ND	ND	ND
RFL357	10/18/24	2	In-Situ	ND	ND	ND	ND	ND	ND	ND	ND
RFL358	10/18/24	2	In-Situ	ND	ND	ND	ND	ND	ND	ND	ND
RFL359	10/18/24	2	In-Situ	ND	ND	ND	ND	ND	ND	ND	ND
RFL360	10/18/24	2	In-Situ	ND	ND	ND	ND	ND	ND	ND	ND
NMOCD Closure Criteria				10	50	-	-	NA	-	100	600

NOTES:

- = Sample not analyzed for that constituent.

Bold text denotes a concentration that exceeds the NMOCD Closure Criteria

TABLE 2
Summary of Soil Sample Laboratory Analytical Results
Select Energy
Dagger Dos
NMOCD Ref. #: nAPP2405260692

Sample ID	Date	Depth (ft)	Soil Status	Benzene (mg/kg)	BTEX (mg/kg)	GRO C ₆ -C ₁₀ (mg/kg)	DRO C ₁₀ -C ₂₈ (mg/kg)	GRO + DRO C ₆ -C ₂₈ (mg/kg)	ORO C ₂₈ -C ₃₆ (mg/kg)	TPH C ₆ -C ₃₆ (mg/kg)	Chloride (mg/kg)
RFL361	10/18/24	2	In-Situ	ND	ND	ND	ND	ND	ND	ND	ND
RFL362	10/18/24	2	In-Situ	ND	ND	ND	ND	ND	ND	ND	ND
RFL363	10/18/24	2	In-Situ	ND	ND	ND	ND	ND	ND	ND	ND
RFL364	10/18/24	2	In-Situ	ND	ND	ND	ND	ND	ND	ND	ND
RFL365	10/18/24	2	In-Situ	ND	ND	ND	ND	ND	ND	ND	ND
RFL366	10/18/24	2	In-Situ	ND	ND	ND	ND	ND	ND	ND	ND
RFL367	10/18/24	2	In-Situ	ND	ND	ND	ND	ND	ND	ND	ND
RFL368	10/18/24	2	In-Situ	ND	ND	ND	ND	ND	ND	ND	ND
RFL369	10/18/24	2	In-Situ	ND	ND	ND	ND	ND	ND	ND	ND
RFL370	10/18/24	2	In-Situ	ND	ND	ND	ND	ND	ND	ND	ND
RFL371	10/18/24	2	In-Situ	ND	ND	ND	ND	ND	ND	ND	ND
RFL372	10/18/24	2	In-Situ	ND	ND	ND	ND	ND	ND	ND	ND
RFL373	10/18/24	2	In-Situ	ND	ND	ND	ND	ND	ND	ND	ND
RFL374	10/18/24	2	In-Situ	ND	ND	ND	ND	ND	ND	ND	ND
RFL375	10/18/24	2	In-Situ	ND	ND	ND	ND	ND	ND	ND	ND
RFL376	10/18/24	2	In-Situ	ND	ND	ND	ND	ND	ND	ND	ND
RFL377	10/18/24	2	In-Situ	ND	ND	ND	ND	ND	ND	ND	ND
RFL378	10/18/24	2	In-Situ	ND	ND	ND	ND	ND	ND	ND	ND
RFL379	10/18/24	2	In-Situ	ND	ND	ND	ND	ND	ND	ND	ND
RFL380	10/18/24	2	In-Situ	ND	ND	ND	ND	ND	ND	ND	ND
RFL381	10/18/24	2	In-Situ	ND	ND	ND	ND	ND	ND	ND	ND
RFL382	10/18/24	2	In-Situ	ND	ND	ND	ND	ND	ND	ND	ND
RFL383	10/18/24	2	In-Situ	ND	ND	ND	ND	ND	ND	ND	ND
RFL384	10/18/24	2	In-Situ	ND	ND	ND	ND	ND	ND	ND	ND
RFL385	10/18/24	2	In-Situ	ND	ND	ND	ND	ND	ND	ND	ND
RFL386	10/18/24	2	In-Situ	ND	ND	ND	ND	ND	ND	ND	ND
RFL387	10/18/24	2	In-Situ	ND	ND	ND	ND	ND	ND	ND	ND
RSW1	10/18/24	0-2	In-Situ	ND	ND	ND	ND	ND	ND	ND	ND
RSW2	10/18/24	0-2	In-Situ	ND	ND	ND	ND	ND	ND	ND	ND
RSW3	10/18/24	0-2	In-Situ	ND	ND	ND	ND	ND	ND	ND	ND
RSW4	10/18/24	0-2	In-Situ	ND	ND	ND	ND	ND	ND	ND	ND
RSW5	10/18/24	0-2	In-Situ	ND	ND	ND	ND	ND	ND	ND	ND
RSW6	10/18/24	0-2	In-Situ	ND	ND	ND	ND	ND	ND	ND	ND
RSW7	10/18/24	0-2	In-Situ	ND	ND	ND	ND	ND	ND	ND	ND
RSW8	10/18/24	0-2	In-Situ	ND	ND	ND	ND	ND	ND	ND	ND
RSW9	10/18/24	0-2	In-Situ	ND	ND	ND	ND	ND	ND	ND	ND
RSW10	10/18/24	0-2	In-Situ	ND	ND	ND	ND	ND	ND	ND	ND
RSW11	10/18/24	0-2	In-Situ	ND	ND	ND	ND	ND	ND	ND	ND
RSW12	10/18/24	0-2	In-Situ	ND	ND	ND	ND	ND	ND	ND	ND
RSW13	10/18/24	0-2	In-Situ	ND	ND	ND	ND	ND	ND	ND	ND
RSW14	10/18/24	0-2	In-Situ	ND	ND	ND	ND	ND	ND	ND	ND
RSW15	10/18/24	0-2	In-Situ	ND	ND	ND	ND	ND	ND	ND	ND
RSW16	10/18/24	0-2	In-Situ	ND	ND	ND	ND	ND	ND	ND	ND
RSW17	10/18/24	0-2	In-Situ	ND	ND	ND	ND	ND	ND	ND	ND
RSW18	10/18/24	0-2	In-Situ	ND	ND	ND	ND	ND	ND	ND	ND
NMOCD Closure Criteria				10	50	-	-	NA	-	100	600

NOTES:

- = Sample not analyzed for that constituent.

Bold text denotes a concentration that exceeds the NMOCD Closure Criteria

TABLE 2
Summary of Soil Sample Laboratory Analytical Results
Select Energy
Dagger Dos
NMOCD Ref. #: nAPP2405260692

Sample ID	Date	Depth (ft)	Soil Status	Benzene (mg/kg)	BTEX (mg/kg)	GRO C ₆ -C ₁₀ (mg/kg)	DRO C ₁₀ -C ₂₈ (mg/kg)	GRO + DRO C ₆ -C ₂₈ (mg/kg)	ORO C ₂₈ -C ₃₆ (mg/kg)	TPH C ₆ -C ₃₆ (mg/kg)	Chloride (mg/kg)
RSW19	10/18/24	0-2	In-Situ	ND	ND	ND	ND	ND	ND	ND	ND
RSW20	10/18/24	0-2	In-Situ	ND	ND	ND	ND	ND	ND	ND	ND
RSW21	10/18/24	0-2	In-Situ	ND	ND	ND	ND	ND	ND	ND	ND
RSW22	10/18/24	0-2	In-Situ	ND	ND	ND	ND	ND	ND	ND	ND
RSW23	10/18/24	0-2	In-Situ	ND	ND	ND	ND	ND	ND	ND	ND
RSW24	10/18/24	0-2	In-Situ	ND	ND	ND	ND	ND	ND	ND	ND
RSW25	10/18/24	0-2	In-Situ	ND	ND	ND	ND	ND	ND	ND	ND
RSW26	10/18/24	0-2	In-Situ	ND	ND	ND	ND	ND	ND	ND	ND
RSW27	10/18/24	0-2	In-Situ	ND	ND	ND	ND	ND	ND	ND	ND
RSW28	10/18/24	0-2	In-Situ	ND	ND	ND	ND	ND	ND	ND	ND
RSW29	10/18/24	0-2	In-Situ	ND	ND	ND	ND	ND	ND	ND	ND
RSW30	10/18/24	0-2	In-Situ	ND	ND	ND	ND	ND	ND	ND	ND
RSW31	10/18/24	0-2	In-Situ	ND	ND	ND	ND	ND	ND	ND	ND
RSW32	10/18/24	0-2	In-Situ	ND	ND	ND	ND	ND	ND	ND	ND
RSW33	10/18/24	0-2	In-Situ	ND	ND	ND	ND	ND	ND	ND	ND
RSW34	10/18/24	0-2	In-Situ	ND	ND	ND	ND	ND	ND	ND	ND
RSW35	10/18/24	0-2	In-Situ	ND	ND	ND	ND	ND	ND	ND	ND
RSW36	10/18/24	0-2	In-Situ	ND	ND	ND	ND	ND	ND	ND	ND
RSW37	10/18/24	0-2	In-Situ	ND	ND	ND	ND	ND	ND	ND	ND
RSW38	10/18/24	0-2	In-Situ	ND	ND	ND	ND	ND	ND	ND	ND
RSW39	10/18/24	0-2	In-Situ	ND	ND	ND	ND	ND	ND	ND	ND
RSW40	10/18/24	0-2	In-Situ	ND	ND	ND	ND	ND	ND	ND	ND
RSW41	10/18/24	0-2	In-Situ	ND	ND	ND	ND	ND	ND	ND	ND
RSW42	10/18/24	0-2	In-Situ	ND	ND	ND	ND	ND	ND	ND	ND
RSW43	10/18/24	0-2	In-Situ	ND	ND	ND	ND	ND	ND	ND	ND
NMOCD Closure Criteria				10	50	-	-	NA	-	100	600

NOTES:

- = Sample not analyzed for that constituent.

Bold text denotes a concentration that exceeds the NMOCD Closure Criteria

Attachment I
Karst, Wetland, and Soil Maps

Dagger Dos

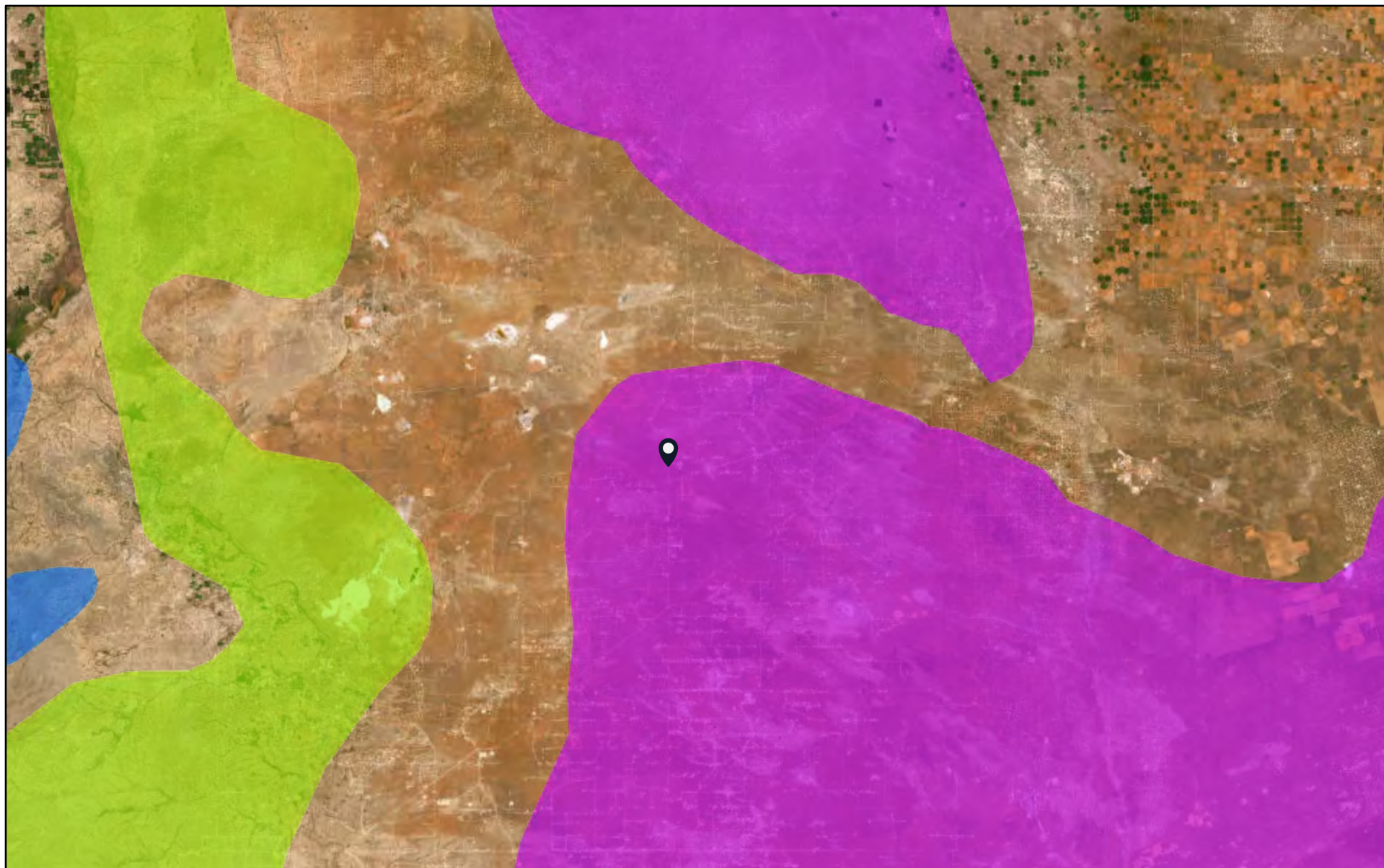

9/4/2024

Karst Type

- Carbonate
- Erosional
- Gypsum

- Volcanic
- World Imagery
- Low Resolution 15m Imagery
- High Resolution 60cm Imagery

High Resolution 30cm Imagery

Citations

150m Resolution Metadata

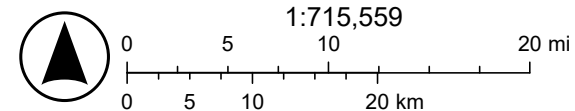

U.S. Geological Survey Open-File Report 2004-1352, Caves and Karst in the U.S. National Park Service, AGI Karst Map of the US., Earthstar Geographics



Dagger Dos



November 18, 2024

Wetlands

- Estuarine and Marine Deepwater
- Freshwater Emergent Wetland
- Lake
- Estuarine and Marine Wetland
- Freshwater Forested/Shrub Wetland
- Other
- Freshwater Pond
- Riverine

This map is for general reference only. The US Fish and Wildlife Service is not responsible for the accuracy or currentness of the base data shown on this map. All wetlands related data should be used in accordance with the layer metadata found on the Wetlands Mapper web site.

Soil Map—Lea County, New Mexico
(Dagger Dos)

103° 38' 15" W

103° 36' 10" W

32° 27' 21" N

32° 27' 21" N

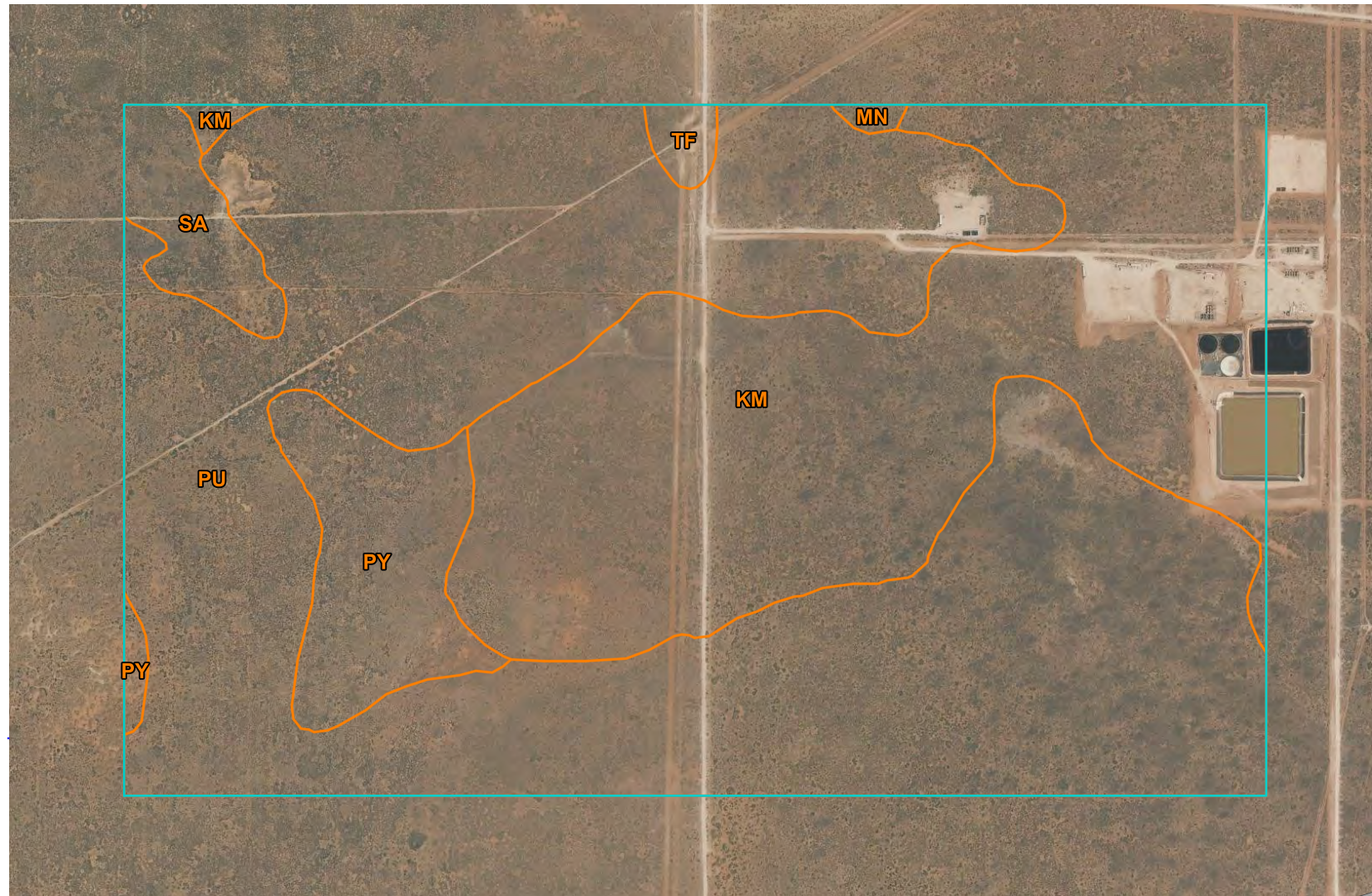

32° 26' 13" N

32° 26' 13" N

103° 38' 15" W

103° 36' 10" W

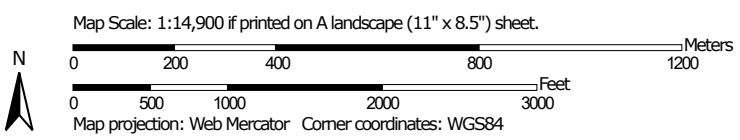

Soil Map—Lea County, New Mexico
(Dagger Dos)

MAP LEGEND

Area of Interest (AOI)

 Area of Interest (AOI)



















Soils





 Soil Map Unit Polygons

 Soil Map Unit Lines

 Soil Map Unit Points

Special Point Features





-  Blowout
-  Borrow Pit
-  Clay Spot
-  Closed Depression
-  Gravel Pit
-  Gravelly Spot
-  Landfill
-  Lava Flow
-  Marsh or swamp
-  Mine or Quarry
-  Miscellaneous Water
-  Perennial Water
-  Rock Outcrop
-  Saline Spot
-  Sandy Spot
-  Severely Eroded Spot
-  Sinkhole
-  Slide or Slip
-  Sodic Spot

-  Spoil Area
-  Stony Spot
-  Very Stony Spot
-  Wet Spot
-  Other
-  Special Line Features

Water Features

 Streams and Canals

Transportation

-  Rails
-  Interstate Highways
-  US Routes
-  Major Roads
-  Local Roads

Background

 Aerial Photography

MAP INFORMATION

The soil surveys that comprise your AOI were mapped at 1:20,000.

Please rely on the bar scale on each map sheet for map measurements.

Source of Map: Natural Resources Conservation Service
Web Soil Survey URL:
Coordinate System: Web Mercator (EPSG:3857)

Maps from the Web Soil Survey are based on the Web Mercator projection, which preserves direction and shape but distorts distance and area. A projection that preserves area, such as the Albers equal-area conic projection, should be used if more accurate calculations of distance or area are required.

This product is generated from the USDA-NRCS certified data as of the version date(s) listed below.

Soil Survey Area: Lea County, New Mexico
Survey Area Data: Version 21, Sep 3, 2024

Soil map units are labeled (as space allows) for map scales 1:50,000 or larger.

Date(s) aerial images were photographed: Feb 7, 2020—May 12, 2020

The orthophoto or other base map on which the soil lines were compiled and digitized probably differs from the background imagery displayed on these maps. As a result, some minor shifting of map unit boundaries may be evident.

Map Unit Legend

Map Unit Symbol	Map Unit Name	Acres in AOI	Percent of AOI
KM	Kermit soils and Dune land, 0 to 12 percent slopes	348.5	31.6%
MN	Ratliff-Wink fine sandy loams	2.2	0.2%
PU	Pyote and Maljamar fine sands	648.5	58.9%
PY	Pyote soils and Dune land	67.5	6.1%
SA	Sharvana loamy fine sand, dry	27.7	2.5%
TF	Tonuco loamy fine sand, 0 to 3 percent slopes	6.7	0.6%
Totals for Area of Interest		1,101.2	100.0%

Map Unit Description: Kermit soils and Dune land, 0 to 12 percent slopes---Lea County, New Mexico

Dagger Dos

Lea County, New Mexico

KM—Kermit soils and Dune land, 0 to 12 percent slopes

Map Unit Setting

National map unit symbol: dmpx
Elevation: 3,000 to 4,400 feet
Mean annual precipitation: 10 to 15 inches
Mean annual air temperature: 60 to 62 degrees F
Frost-free period: 190 to 205 days
Farmland classification: Not prime farmland

Map Unit Composition

Kermit and similar soils: 46 percent
Dune land: 44 percent
Minor components: 10 percent
Estimates are based on observations, descriptions, and transects of the mapunit.

Description of Kermit

Setting

Landform: Dunes
Landform position (two-dimensional): Shoulder, backslope, footslope
Landform position (three-dimensional): Side slope
Down-slope shape: Concave, convex, linear
Across-slope shape: Convex
Parent material: Calcareous sandy eolian deposits derived from sedimentary rock

Typical profile

A - 0 to 8 inches: fine sand
C - 8 to 60 inches: fine sand

Properties and qualities

Slope: 5 to 12 percent
Depth to restrictive feature: More than 80 inches
Drainage class: Excessively drained
Runoff class: Very low
Capacity of the most limiting layer to transmit water (Ksat): Very high (20.00 in/hr)
Depth to water table: More than 80 inches
Frequency of flooding: None
Frequency of ponding: None
Calcium carbonate, maximum content: 3 percent
Gypsum, maximum content: 1 percent
Maximum salinity: Nonsaline to very slightly saline (0.0 to 2.0 mmhos/cm)
Sodium adsorption ratio, maximum: 2.0
Available water supply, 0 to 60 inches: Low (about 3.1 inches)

Map Unit Description: Kermit soils and Dune land, 0 to 12 percent slopes---Lea County, New Mexico

Dagger Dos

Interpretive groups

Land capability classification (irrigated): None specified

Land capability classification (nonirrigated): 7e

Hydrologic Soil Group: A

Ecological site: R070BC022NM - Sandhills

Hydric soil rating: No

Description of Dune Land

Setting

Landform: Dunes

Landform position (two-dimensional): Shoulder, backslope, footslope

Landform position (three-dimensional): Side slope

Down-slope shape: Concave, convex, linear

Across-slope shape: Convex

Parent material: Sandy eolian deposits derived from sedimentary rock

Typical profile

A - 0 to 6 inches: fine sand

C - 6 to 60 inches: fine sand

Interpretive groups

Land capability classification (irrigated): None specified

Land capability classification (nonirrigated): 8

Hydrologic Soil Group: A

Hydric soil rating: No

Minor Components

Palomas

Percent of map unit: 3 percent

Ecological site: R070BD003NM - Loamy Sand

Hydric soil rating: No

Pyote

Percent of map unit: 3 percent

Ecological site: R070BD003NM - Loamy Sand

Hydric soil rating: No

Wink

Percent of map unit: 2 percent

Ecological site: R070BD003NM - Loamy Sand

Hydric soil rating: No

Maljamar

Percent of map unit: 2 percent

Ecological site: R070BD003NM - Loamy Sand

Map Unit Description: Kermit soils and Dune land, 0 to 12 percent slopes---Lea County, New Mexico

Dagger Dos

Hydric soil rating: No

Data Source Information

Soil Survey Area: Lea County, New Mexico

Survey Area Data: Version 21, Sep 3, 2024

Attachment II
NMOCD Correspondence

District I
 1625 N. French Dr., Hobbs, NM 88240
 Phone:(575) 393-6161 Fax:(575) 393-0720
District II
 811 S. First St., Artesia, NM 88210
 Phone:(575) 748-1283 Fax:(575) 748-9720
District III
 1000 Rio Brazos Rd., Aztec, NM 87410
 Phone:(505) 334-6178 Fax:(505) 334-6170
District IV
 1220 S. St Francis Dr., Santa Fe, NM 87505
 Phone:(505) 476-3470 Fax:(505) 476-3462

State of New Mexico
Energy, Minerals and Natural Resources
Oil Conservation Division
1220 S. St Francis Dr.
Santa Fe, NM 87505

QUESTIONS

Action 383460

QUESTIONS

Operator: SELECT WATER SOLUTIONS, LLC 1820 N I-35 Gainesville, TX 76240	OGRID: 289068
	Action Number: 383460
	Action Type: [NOTIFY] Notification Of Sampling (C-141N)

QUESTIONS

Prerequisites	
Incident ID (n#)	nAPP2405260692
Incident Name	NAPP2405260692 DAGGER DOS @ 0
Incident Type	Produced Water Release
Incident Status	Notification Accepted

Location of Release Source	
Site Name	DAGGER DOS
Date Release Discovered	02/21/2024
Surface Owner	Federal

Sampling Event General Information	
<i>Please answer all the questions in this group.</i>	
What is the sampling surface area in square feet	60,000
What is the estimated number of samples that will be gathered	338
Sampling date pursuant to Subparagraph (a) of Paragraph (1) of Subsection D of 19.15.29.12 NMAC	09/16/2024
Time sampling will commence	08:00 AM
 <i>Warning: Notification can not be less than two business days prior to conducting final sampling.</i>	
Please provide any information necessary for observers to contact samplers	Jerry Heidelberg 5753903639
Please provide any information necessary for navigation to sampling site	32.446460, -103.620130 Sampling to continue through 9/16

District I
 1625 N. French Dr., Hobbs, NM 88240
 Phone:(575) 393-6161 Fax:(575) 393-0720

District II
 811 S. First St., Artesia, NM 88210
 Phone:(575) 748-1283 Fax:(575) 748-9720

District III
 1000 Rio Brazos Rd., Aztec, NM 87410
 Phone:(505) 334-6178 Fax:(505) 334-6170

District IV
 1220 S. St Francis Dr., Santa Fe, NM 87505
 Phone:(505) 476-3470 Fax:(505) 476-3462

State of New Mexico
Energy, Minerals and Natural Resources
Oil Conservation Division
1220 S. St Francis Dr.
Santa Fe, NM 87505

CONDITIONS

Action 383460

CONDITIONS

Operator: SELECT WATER SOLUTIONS, LLC 1820 N I-35 Gainesville, TX 76240	OGRID: 289068
	Action Number: 383460
	Action Type: [NOTIFY] Notification Of Sampling (C-141N)

CONDITIONS

Created By	Condition	Condition Date
timsanbricker	Failure to notify the OCD of sampling events including any changes in date/time per the requirements of 19.15.29.12.D.(1).(a) NMAC, may result in the remediation closure samples not being accepted.	9/13/2024

District I
 1625 N. French Dr., Hobbs, NM 88240
 Phone:(575) 393-6161 Fax:(575) 393-0720
District II
 811 S. First St., Artesia, NM 88210
 Phone:(575) 748-1283 Fax:(575) 748-9720
District III
 1000 Rio Brazos Rd., Aztec, NM 87410
 Phone:(505) 334-6178 Fax:(505) 334-6170
District IV
 1220 S. St Francis Dr., Santa Fe, NM 87505
 Phone:(505) 476-3470 Fax:(505) 476-3462

State of New Mexico
Energy, Minerals and Natural Resources
Oil Conservation Division
1220 S. St Francis Dr.
Santa Fe, NM 87505

QUESTIONS

Action 392897

QUESTIONS

Operator: SELECT WATER SOLUTIONS, LLC 1820 N I-35 Gainesville, TX 76240	OGRID: 289068
	Action Number: 392897
	Action Type: [NOTIFY] Notification Of Sampling (C-141N)

QUESTIONS

Prerequisites	
Incident ID (n#)	nAPP2405260692
Incident Name	NAPP2405260692 DAGGER DOS @ 0
Incident Type	Produced Water Release
Incident Status	Notification Accepted

Location of Release Source	
Site Name	DAGGER DOS
Date Release Discovered	02/21/2024
Surface Owner	Federal

Sampling Event General Information	
<i>Please answer all the questions in this group.</i>	
What is the sampling surface area in square feet	77,400
What is the estimated number of samples that will be gathered	430
Sampling date pursuant to Subparagraph (a) of Paragraph (1) of Subsection D of 19.15.29.12 NMAC	10/18/2024
Time sampling will commence	09:00 AM
Please provide any information necessary for observers to contact samplers	Jerry Heidelberg 575-390-3639
Please provide any information necessary for navigation to sampling site	32.446460, -104.620130

District I
 1625 N. French Dr., Hobbs, NM 88240
 Phone:(575) 393-6161 Fax:(575) 393-0720

District II
 811 S. First St., Artesia, NM 88210
 Phone:(575) 748-1283 Fax:(575) 748-9720

District III
 1000 Rio Brazos Rd., Aztec, NM 87410
 Phone:(505) 334-6178 Fax:(505) 334-6170

District IV
 1220 S. St Francis Dr., Santa Fe, NM 87505
 Phone:(505) 476-3470 Fax:(505) 476-3462

State of New Mexico
Energy, Minerals and Natural Resources
Oil Conservation Division
1220 S. St Francis Dr.
Santa Fe, NM 87505

CONDITIONS
 Action 392897

CONDITIONS

Operator: SELECT WATER SOLUTIONS, LLC 1820 N I-35 Gainesville, TX 76240	OGRID: 289068
	Action Number: 392897
	Action Type: [NOTIFY] Notification Of Sampling (C-141N)

CONDITIONS

Created By	Condition	Condition Date
timsanbricker	Failure to notify the OCD of sampling events including any changes in date/time per the requirements of 19.15.29.12.D.(1).(a) NMAC, may result in the remediation closure samples not being accepted.	10/15/2024

Attachment III Site Photographs

Photographs

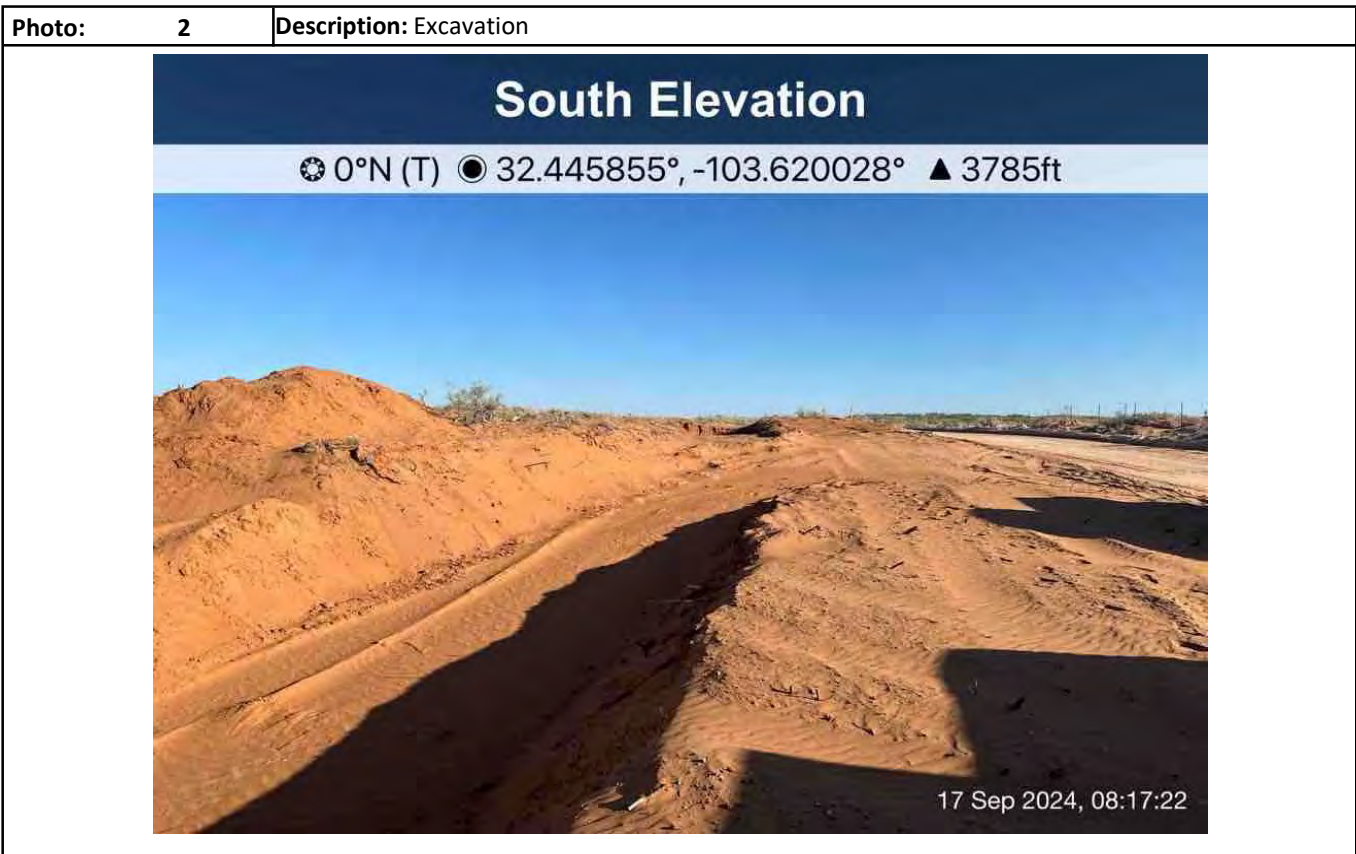
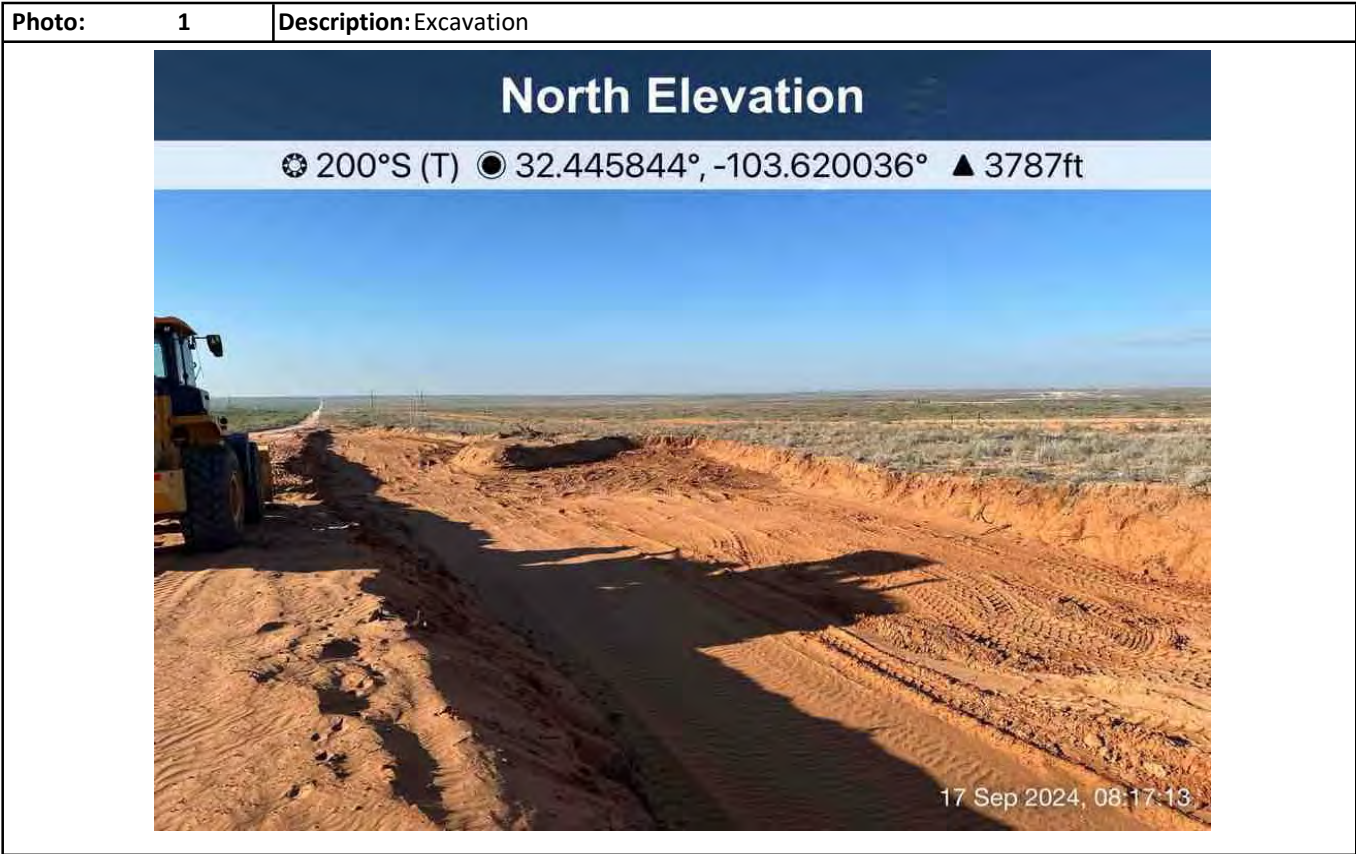

Photographs

Photo:	3	Description: Excavation
---------------	----------	--------------------------------

South East Elevation

📍 330°NW (T) 📍 32.446157°, -103.620059° ▲ 3796ft



17 Sep 2024, 08:24:08

Photo:	4	Description: Excavation
---------------	----------	--------------------------------

North East Elevation

📍 220°SW (T) 📍 32.446494°, -103.620089° ▲ 3796ft



17 Sep 2024, 08:24:49

Photographs

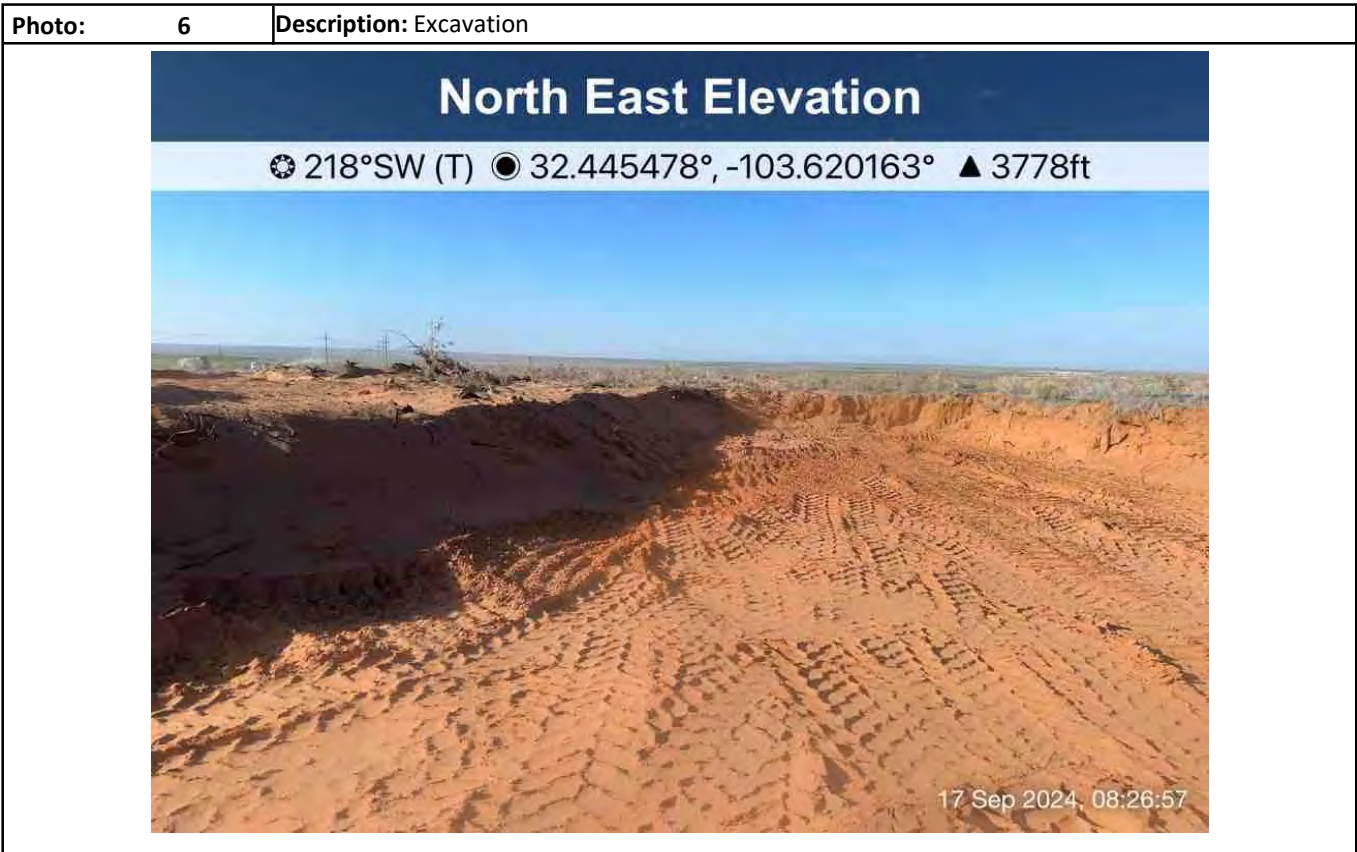
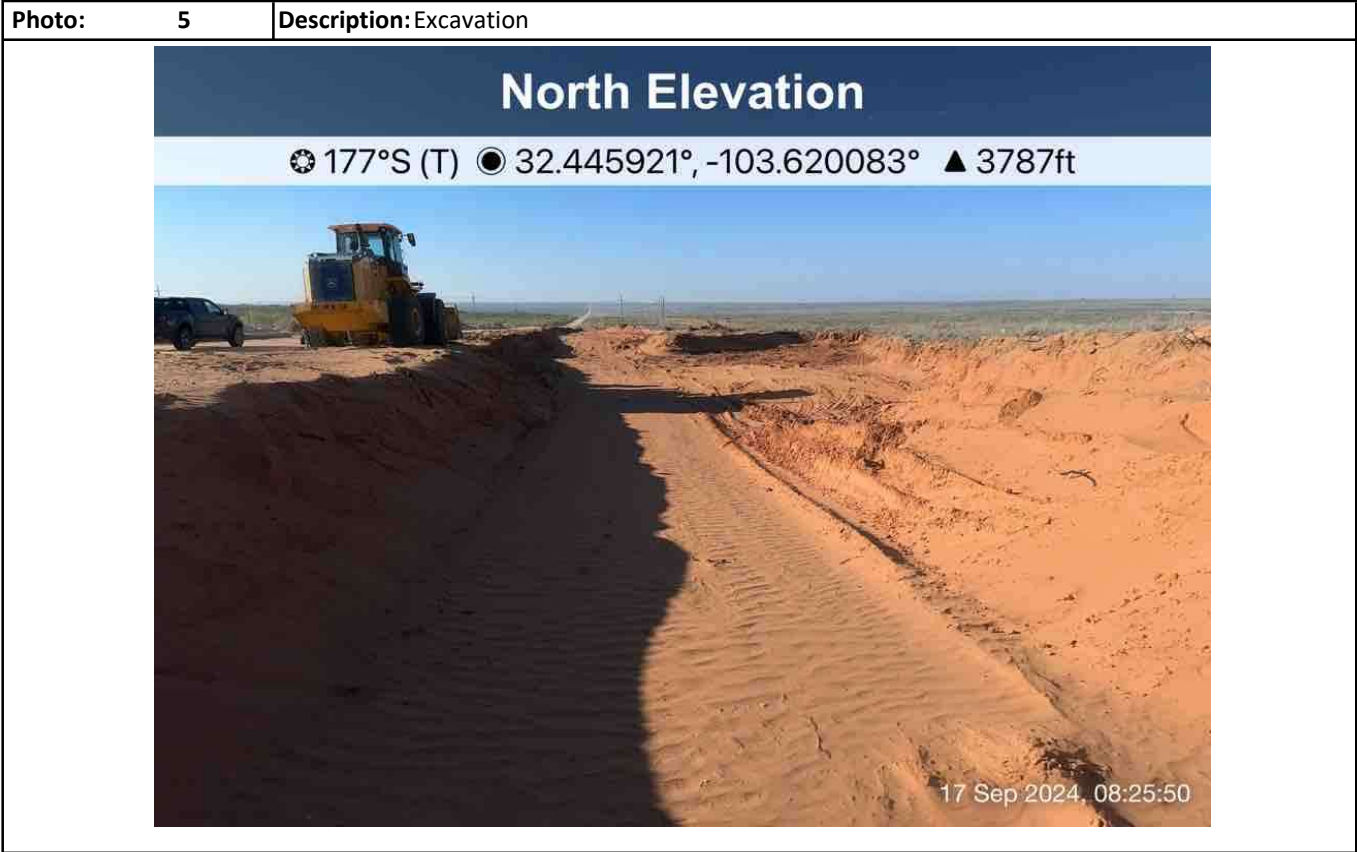

Photographs

Photo:	7	Description: Excavation
---------------	----------	--------------------------------

North West Elevation

📍 137°SE (T) 📍 32.445423°, -103.620078° ▲ 3780ft



17 Sep 2024, 08:27:21

Photo:	8	Description: Excavation
---------------	----------	--------------------------------

South Elevation

📍 1°N (T) 📍 32.445166°, -103.620067° ▲ 3777ft



17 Sep 2024, 08:27:52

Photographs

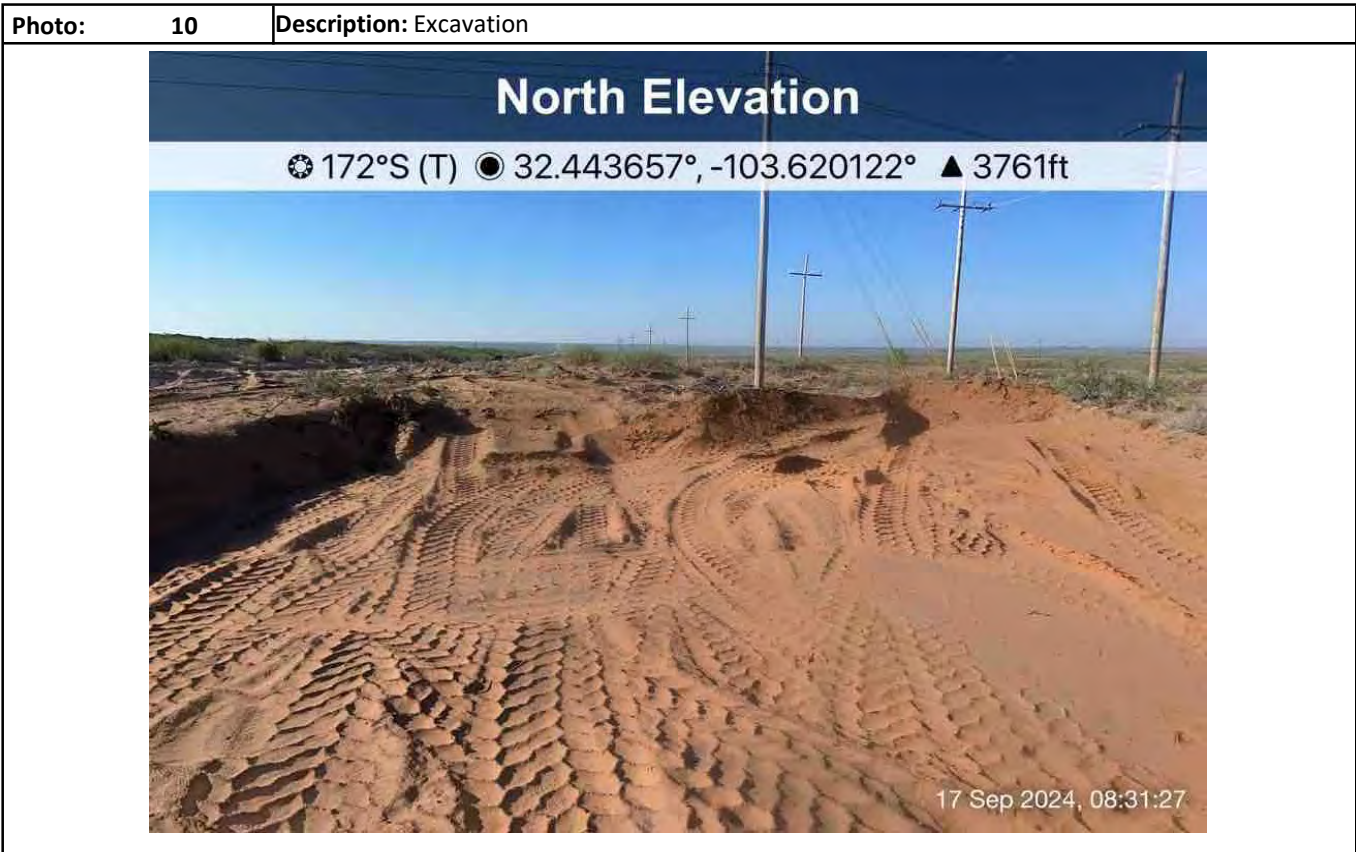
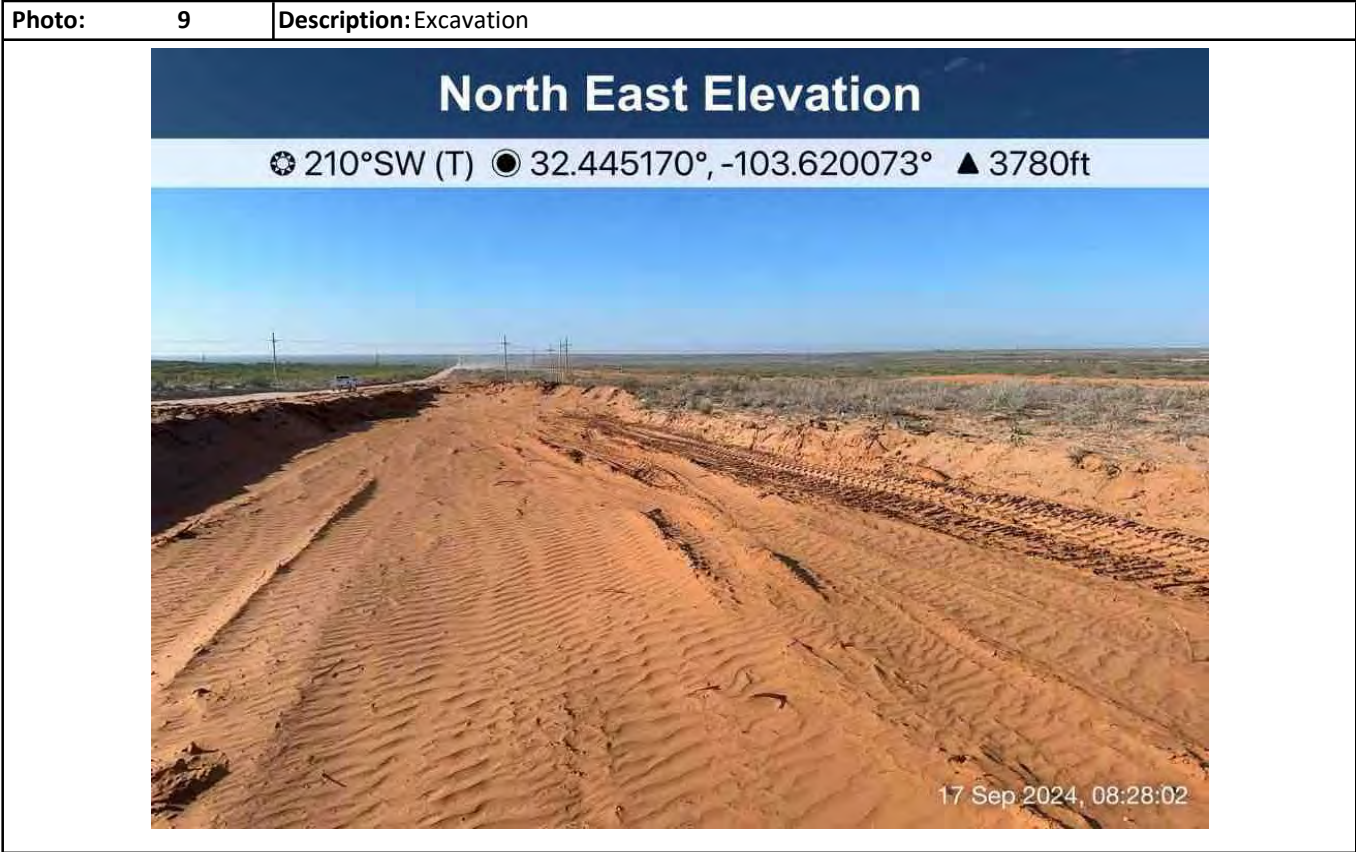

Photographs



Photographs

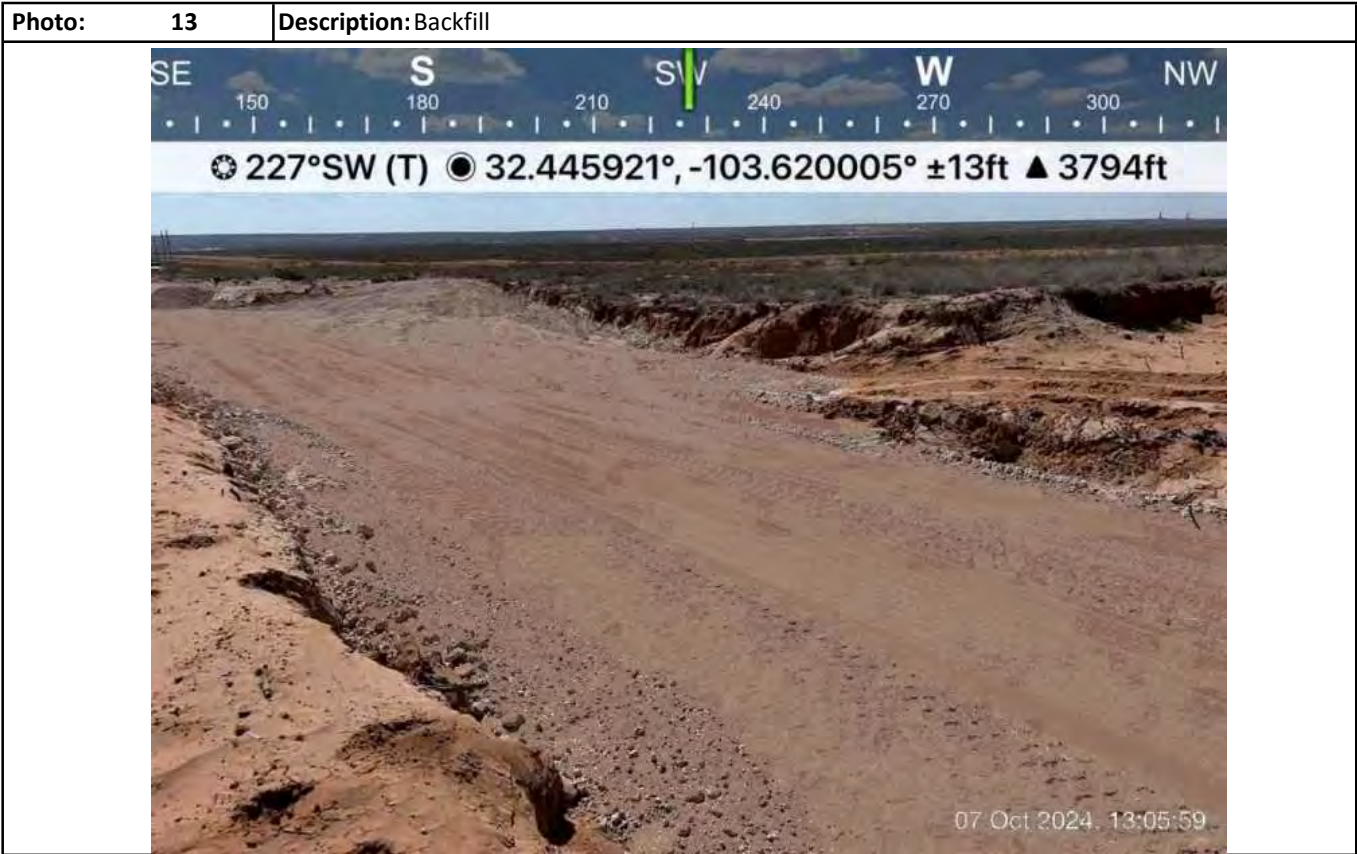

Photographs



Photographs

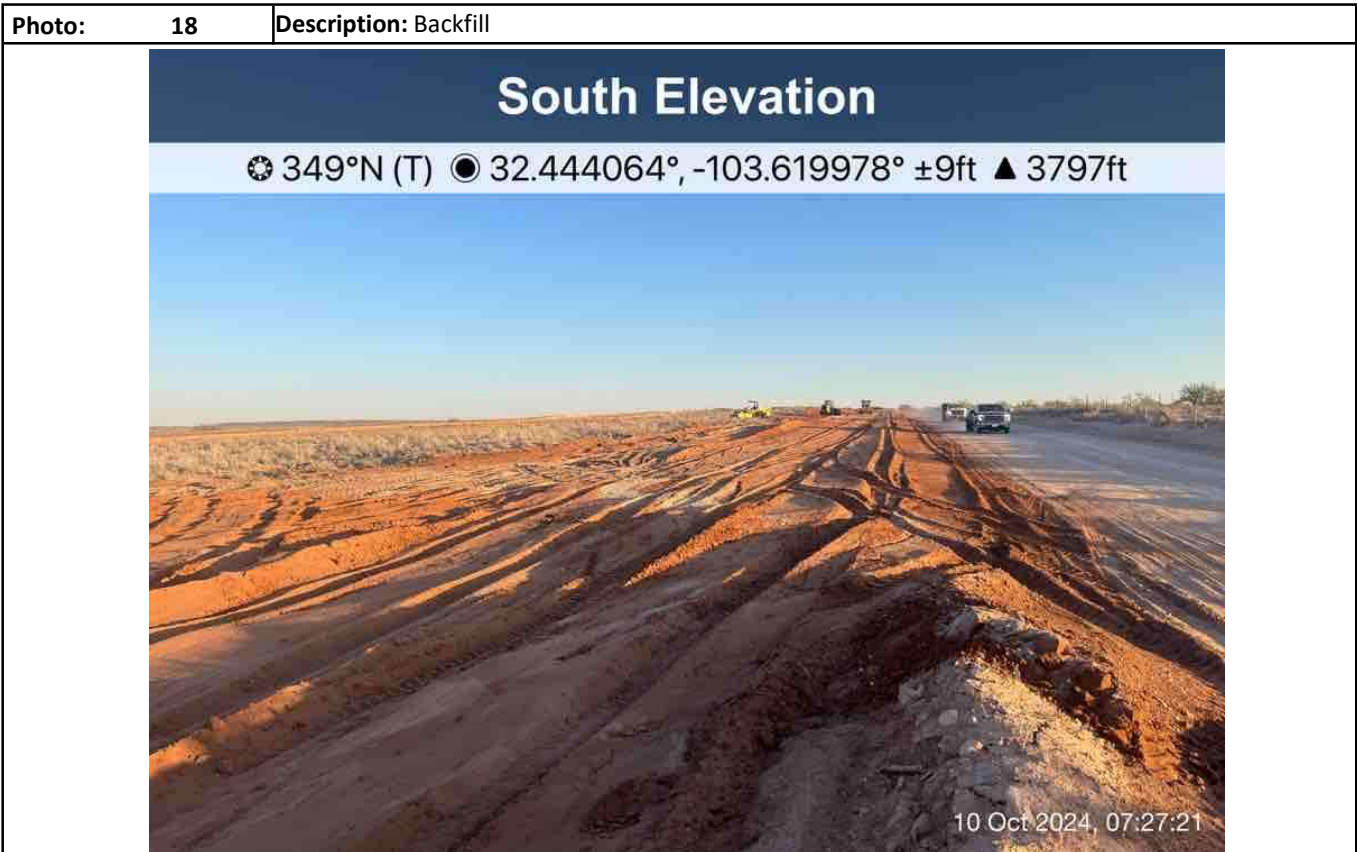

Photographs

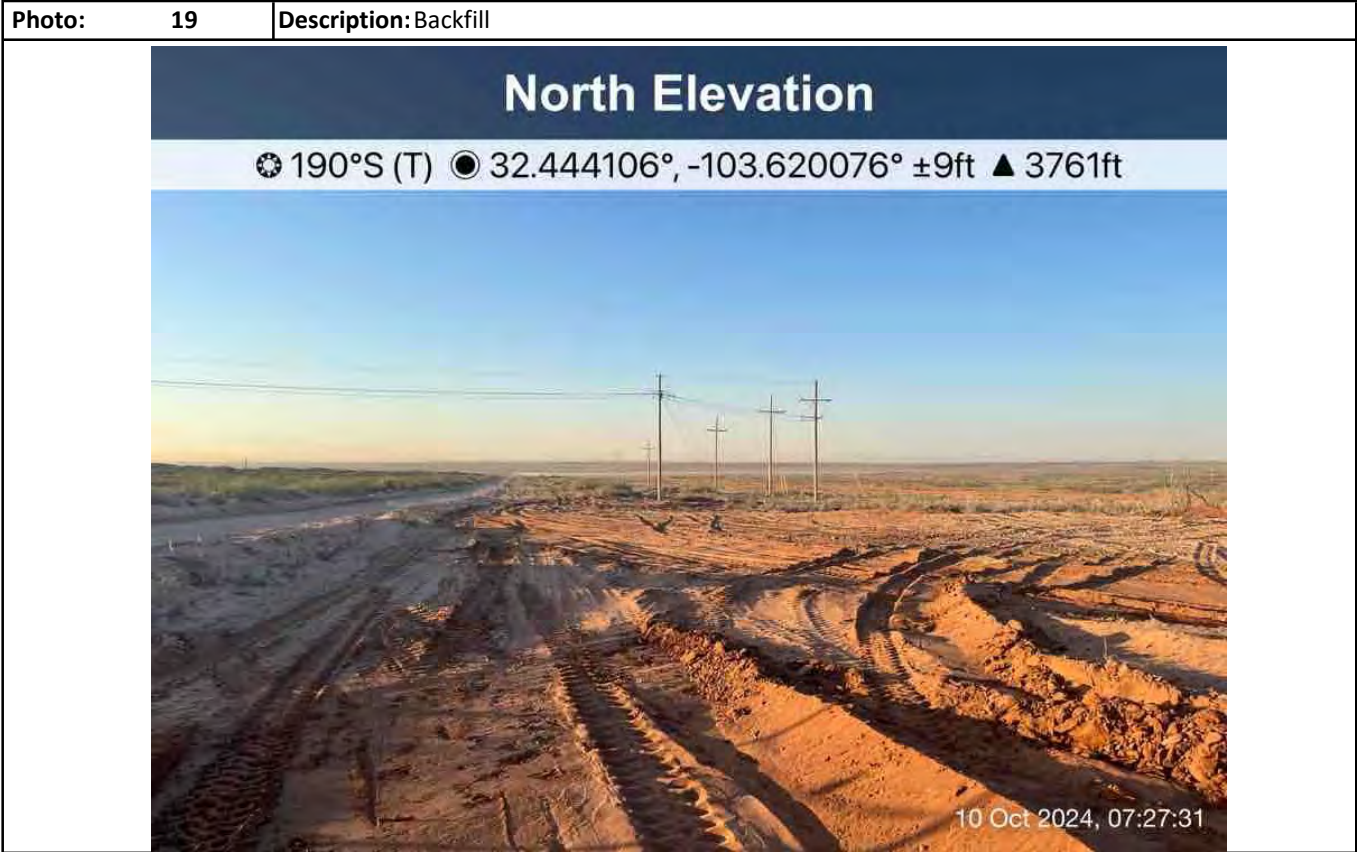

Photographs



Photographs



Photographs



Attachment IV Depth to Groundwater



New Mexico Office of the State Engineer

Wells With Well Log Information

No report data available.

UTM Filters (in meters):

Easting: 629705.95

Northing: 3590762.22

Radius: 805

* UTM location was derived from PLSS - see Help

The data is furnished by the NMOSE/ISC and is accepted by the recipient with the expressed understanding that the OSE/ISC make no warranties, expressed or implied, concerning the accuracy, completeness, reliability, usability, or suitability for any particular purpose of the data.



WELL RECORD & LOG

OFFICE OF THE STATE ENGINEER

www.ose.state.nm.us

1. GENERAL AND WELL LOCATION	OSE POD NO. (WELL NO.) POD1 (TW-1)		WELL TAG ID NO. n/a		OSE FILE NO(S). CP-1888	
	WELL OWNER NAME(S) Advanced Energy Partners				PHONE (OPTIONAL) 832.672.4700	
	WELL OWNER MAILING ADDRESS 11490 Westheimer Rd. Stuit 950				CITY Houston	STATE ZIP TX 77077
	WELL LOCATION (FROM GPS)	DEGREES LATITUDE 32	MINUTES 26	SECONDS 0.21	N	* ACCURACY REQUIRED: ONE TENTH OF A SECOND * DATUM REQUIRED: WGS 84
		LONGITUDE 103	37	2.09	W	
DESCRIPTION RELATING WELL LOCATION TO STREET ADDRESS AND COMMON LANDMARKS - PLSS (SECTION, TOWNSHIP, RANGE) WHERE AVAILABLE SE NW SW (Unit Letter L) Sec 31; T21S.R33E.						

2. DRILLING & CASING INFORMATION	LICENSE NO. 1249	NAME OF LICENSED DRILLER Jackie D. Atkins			NAME OF WELL DRILLING COMPANY Atkins Engineering Associates, Inc.			
	DRILLING STARTED 09/21/2021	DRILLING ENDED 09/21/2021	DEPTH OF COMPLETED WELL (FT) temporary well material	BORE HOLE DEPTH (FT) 105	DEPTH WATER FIRST ENCOUNTERED (FT) n/a			
	COMPLETED WELL IS: <input type="checkbox"/> ARTESIAN <input checked="" type="checkbox"/> DRY HOLE <input type="checkbox"/> SHALLOW (UNCONFINED)				STATIC WATER LEVEL IN COMPLETED WELL (FT) n/a			
	DRILLING FLUID: <input type="checkbox"/> AIR <input type="checkbox"/> MUD ADDITIVES - SPECIFY:							
	DRILLING METHOD: <input type="checkbox"/> ROTARY <input type="checkbox"/> HAMMER <input type="checkbox"/> CABLE TOOL <input checked="" type="checkbox"/> OTHER - SPECIFY: Hollow Stem Auger							
	DEPTH (feet bgl)		BORE HOLE DIAM (inches)	CASING MATERIAL AND/OR GRADE (include each casing string, and note sections of screen)	CASING CONNECTION TYPE (add coupling diameter)	CASING INSIDE DIAM. (inches)	CASING WALL THICKNESS (inches)	SLOT SIZE (inches)
	FROM	TO						
	0	105	±6.5	Boring- HSA	-	-	-	-

3. ANNULAR MATERIAL	DEPTH (feet bgl)		BORE HOLE DIAM. (inches)	LIST ANNULAR SEAL MATERIAL AND GRAVEL PACK SIZE-RANGE BY INTERVAL	AMOUNT (cubic feet)	METHOD OF PLACEMENT
	FROM	TO				

FOR OSE INTERNAL USE		WR-20 WELL RECORD & LOG (Version 06/30/17)			
FILE NO.	CP-1888	POD NO.	1	TRN NO.	703604
LOCATION	215.33E.31.314		WELL TAG ID NO.	PAGE 1 OF 2	

4. HYDROGEOLOGIC LOG OF WELL	DEPTH (feet bgl)		THICKNESS (feet)	COLOR AND TYPE OF MATERIAL ENCOUNTERED - INCLUDE WATER-BEARING CAVITIES OR FRACTURE ZONES (attach supplemental sheets to fully describe all units)	WATER BEARING? (YES / NO)	ESTIMATED YIELD FOR WATER-BEARING ZONES (gpm)
	FROM	TO				
	0	4	4	Sand, Fine-grained, poorly graded, Red Brown	Y ✓ N	
	4	9	5	Sand, Fine-grained, poorly graded, with caliche, Red Brown	Y ✓ N	
	9	24	15	Sand, Fine-grained, poorly graded, with clay, Red Brown	Y ✓ N	
	24	54	30	Sand, Fine-grained, poorly graded, with caliche, Brown Red	Y ✓ N	
	54	105	51	Sand, Fine-grained, poorly graded, some clay Brown	Y ✓ N	
					Y N	
					Y N	
					Y N	
					Y N	
					Y N	
					Y N	
					Y N	
					Y N	
					Y N	
					Y N	
					Y N	
					Y N	
					Y N	
					Y N	
					Y N	
					Y N	
					Y N	
					Y N	
					Y N	
METHOD USED TO ESTIMATE YIELD OF WATER-BEARING STRATA: <input type="checkbox"/> PUMP <input type="checkbox"/> AIR LIFT <input type="checkbox"/> BAILER <input type="checkbox"/> OTHER - SPECIFY:					TOTAL ESTIMATED WELL YIELD (gpm): 0.00	

5. TEST; RIG SUPERVISION	WELL TEST	TEST RESULTS - ATTACH A COPY OF DATA COLLECTED DURING WELL TESTING, INCLUDING DISCHARGE METHOD, START TIME, END TIME, AND A TABLE SHOWING DISCHARGE AND DRAWDOWN OVER THE TESTING PERIOD.
	MISCELLANEOUS INFORMATION:	Temporary well materials removed and the soil boring backfilled using drill cuttings from total depth to ten feet below ground surface, then hydrated bentonite chips from ten feet below ground surface to surface. Logs adapted from WSP on-site geologist.
	PRINT NAME(S) OF DRILL RIG SUPERVISOR(S) THAT PROVIDED ONSITE SUPERVISION OF WELL CONSTRUCTION OTHER THAN LICENSEE: Shane Eldridge, Carmelo Trevino, Cameron Pruitt	

6. SIGNATURE	THE UNDERSIGNED HEREBY CERTIFIES THAT, TO THE BEST OF HIS OR HER KNOWLEDGE AND BELIEF, THE FOREGOING IS A TRUE AND CORRECT RECORD OF THE ABOVE DESCRIBED HOLE AND THAT HE OR SHE WILL FILE THIS WELL RECORD WITH THE STATE ENGINEER AND THE PERMIT HOLDER WITHIN 30 DAYS AFTER COMPLETION OF WELL DRILLING:	
	 SIGNATURE OF DRILLER / PRINT SIGNEE NAME	Jackie D. Atkins DATE: 11-4-2021

USE ON NOV 4 2021 11:57

FOR OSE INTERNAL USE		WR-20 WELL RECORD & LOG (Version 06/30/2017)	
FILE NO. CP-19888	POD NO. 1	TRN NO. 703694	
LOCATION	WELL TAG ID NO.		PAGE 2 OF 2

Attachment V
Larson & Associates, Inc. Figure 3 - Aerial Map Showing
Excavation Areas



Legend

- - Spill Area 1
- - Spill Area 2
- - Soil Sample Location
- - Excavation Area
- Excavation Area: 2'
- Excavation Area: 4'

250 0 250
Graphic Scale in Feet

Select Energy
Dagger Dos Spill
Unit P(SE 1/4 of SE 1/4)
Sec. 25, T. 21 S., R. 32 E., &
Unit A (NE 1/4 of NE 1/4)
Sec. 36, T. 21 S., R. 32 E.,
Lea County, New Mexico
32°26'47.20887"N
103°37'12.44462"W

Larson &
Associates, Inc.
Environmental Consultants

Released to Imaging: 3/17/2025 10:22:24 AM
Figure 3 - Aerial Map Showing Excavation Areas

Attachment VI
Laboratory Analytical Chain of Custody Forms

Released to Imaging: 3/17/2025 10:22:24 AM

Received by OCD: 12/10/2024 11:27:13 AM

Client: Select Energy	Bill To Attention: Timsan Bricker Address: 1502 E Greene St. City, State, Zip: Carlsbad Phone: 515-200-7551 Email: tbricker@selectwater.com	Lab Use Only				TAT				EPA Program				
Project: Dagger Dos		Lab WO#	Job Number	1D	2D	3D	Standard	CWA	SDWA					
Project Manager: Bradley Wells		Address: 1502 E Greene St.	E409144	24019.0001			X							
Address: 4024 Plains Hwy		City, State, Zip: Carlsbad	Analysis and Method									RCRA		
City, State, Zip: Lovington, NM 88260, NM, 88260		Phone: 515-200-7551	DRO/ORO by 8015	GRO/DRO by 8015	BTEX by 8021	VOC by 8260	Metals 6010	Chloride 300.0	BGDOC NM	BGDOC TX	State			
Phone: 575 393-3386		Email: tbricker@selectwater.com									NM	CO	UT	AZ
Email: pm@hungry-horse.com										X				
Report due by:		Remarks												

Time Sampled	Date Sampled	Matrix	No. of Containers	Sample ID	Depth	Lab Number	DRO/ORO by 8015	GRO/DRO by 8015	BTEX by 8021	VOC by 8260	Metals 6010	Chloride 300.0	BGDOC NM	BGDOC TX	Remarks
8:01	9/17/24	Soil	1	FL1	4'	1							X		
8:02	9/17/24	Soil	1	FL2	4'	2							X		
8:03	9/17/24	Soil	1	FL3	4'	3							X		
8:04	9/17/24	Soil	1	FL4	4'	4							X		
8:05	9/17/24	Soil	1	FL5	4'	5							X		
8:06	9/17/24	Soil	1	FL6	2-4'	6							X		
8:07	9/17/24	Soil	1	FL7	2-4'	7							X		
8:08	9/17/24	Soil	1	FL8	2-4'	8							X		
8:09	9/17/24	Soil	1	FL9	2'	9							X		
8:10	9/17/24	Soil	1	FL10	2'	10							X		

Additional Instructions:

I, (field sampler), attest to the validity and authenticity of this sample. I am aware that tampering with or intentionally mislabelling the sample location, date or time of collection is considered fraud and may be grounds for legal action. Samples requiring thermal preservation must be received on ice the day they are sampled or received packed in ice at an avg temp above 0 but less than 6 °C on subsequent days.

Sampled by: _____						Received on ice: <input checked="" type="radio"/> Y <input type="radio"/> N					
Relinquished by: (Signature)	Date	Time	Received by: (Signature)	Date	Time						
<i>[Signature]</i>	9/17/24	2:10 pm	Michelle Gonzales	9-17-24	1410						
Relinquished by: (Signature)	Date	Time	Received by: (Signature)	Date	Time	T1	T2	T3			
Michelle Gonzales	9-17-24	1700	<i>[Signature]</i>	9-17-24	1700						
Relinquished by: (Signature)	Date	Time	Received by: (Signature)	Date	Time	AVG Temp °C					
<i>[Signature]</i>	9-17-24	2315	Carla Mann	9-18-24	7:30	4					

Sample Matrix: S - Soil, Sd - Solid, Sg - Sludge, A - Aqueous, O - Other _____ Container Type: g - glass, p - poly/plastic, ag - amber glass, v - VOA

Note: Samples are discarded 30 days after results are reported unless other arrangements are made. Hazardous samples will be returned to client or disposed of at the client expense. The report for the analysis of the above samples is applicable only to those samples received by the laboratory with this COC. The liability of the laboratory is limited to the amount paid for on the report.



Page 31 of 33

Page 79 of 166

Released to Imaging: 3/17/2025 10:22:24 AM

Received by OCD: 12/10/2024 11:27:13 AM

Client: Select Energy		Bill To		Lab Use Only				TAT			EPA Program		
Project: Dagger Dos		Attention: Timsan Bricker		Lab WO# E409144		Job Number 24019.0001		1D	2D	3D	Standard	CWA	SDWA
Project Manager: Bradley Wells		Address: 1502 E Greene St.		City, State, Zip: Carlsbad		Analysis and Method				RCRA			
Address: 4024 Plains Hwy		Phone: 515-200-7551		Email: tbricker@selectwater.com		DRO/ORO by 8015		GRO/DRO by 8015		BTEX by 8021		VOC by 8260	
City, State, Zip: Lovington, NM 88260, NM, 88260		Phone: 515-200-7551		Email: tbricker@selectwater.com		Metals 6010		Chloride 300.0		BGDOC NM		BGDOC TX	
Phone: 575 393-3386		State		NM		CO		UT		AZ		TX	
Email: pm@hungry-horse.com		Remarks		X									
Report due by:													

Time Sampled	Date Sampled	Matrix	No. of Containers	Sample ID	Depth	Lab Number	DRO/ORO by 8015	GRO/DRO by 8015	BTEX by 8021	VOC by 8260	Metals 6010	Chloride 300.0	BGDOC NM	BGDOC TX	Remarks
8:11	9/17/24	Soil	1	FL11	2'	11							X		
8:12	9/17/24	Soil	1	FL12	2'	12							X		
8:13	9/17/24	Soil	1	FL13	2'	13							X		
8:14	9/17/24	Soil	1	FL14	2'	14							X		
8:15	9/17/24	Soil	1	FL15	2'	15							X		
8:16	9/17/24	Soil	1	FL16	2'	16							X		
8:17	9/17/24	Soil	1	FL17	2'	17							X		
8:18	9/17/24	Soil	1	FL18	2'	18							X		
8:19	9/17/24	Soil	1	FL19	2'	19							X		
8:20	9/17/24	Soil	1	FL20	2'	20							X		

Additional Instructions:

I, (field sampler), attest to the validity and authenticity of this sample. I am aware that tampering with or intentionally mislabelling the sample location, date or time of collection is considered fraud and may be grounds for legal action.

Samples requiring thermal preservation must be received on ice the day they are sampled or received packed in ice at an avg temp above 0 but less than 6°C on subsequent days.

Relinquished by: (Signature)	Date	Time	Received by: (Signature)	Date	Time	Lab Use Only Received on ice: <input checked="" type="radio"/> Y <input type="radio"/> N T1 _____ T2 _____ T3 _____ AVG Temp °C <u>4</u>
<i>[Signature]</i>	9/17/24	2:10pm	Michelle Gonzales	9-17-24	1410	
Relinquished by: (Signature)	Date	Time	Received by: (Signature)	Date	Time	
<i>[Signature]</i>	9-17-24	1700	<i>[Signature]</i>	9-17-24	1700	
Relinquished by: (Signature)	Date	Time	Received by: (Signature)	Date	Time	
<i>[Signature]</i>	9.17.24	12315	Carth Man	9.18.24	7:30	

Sample Matrix: S - Soil, Sd - Solid, Sg - Sludge, A - Aqueous, O - Other

Container Type: g - glass, p - poly/plastic, ag - amber glass, v - VOA

Note: Samples are discarded 30 days after results are reported unless other arrangements are made. Hazardous samples will be returned to client or disposed of at the client expense. The report for the analysis of the above samples is applicable only to those samples received by the laboratory with this COC. The liability of the laboratory is limited to the amount paid for on the report.



Page 32 of 33

Page 80 of 166

Client: Select Energy	Bill To Attention: Timsan Bricker Address: 1502 E Greene St. City, State, Zip: Carlsbad Phone: 515-200-7551 Email: tbricker@selectwater.com	Lab Use Only				TAT				EPA Program	
Project: Dagger Dos		Lab WO# E409145	Job Number 24019.0001			1D	2D	3D	Standard	CWA	SDWA
Project Manager: Bradley Wells		Analysis and Method									
Address: 4024 Plains Hwy		State									
City, State, Zip: Lovington, NM 88260, NM, 88260		NM CO UT AZ TX X									
Phone: 575 393-3386		Remarks									
Email: pm@hungry-horse.com											
Report due by:											

Time Sampled	Date Sampled	Matrix	No. of Containers	Sample ID	Depth	Lab Number	DRO/ORO by 8015	GRO/DRO by 8015	BTEX by 8021	VOC by 8260	Metals 6010	Chloride 300.0	BGDOC NM	BGDOC TX	Remarks
8:21	9/17/24	Soil	1	FL21	2'	1							X		
8:22	9/17/24	Soil	1	FL22	Surf	2							X		
8:23	9/17/24	Soil	1	FL23	Surf	3							X		
8:24	9/17/24	Soil	1	FL24	Surf	4							X		
8:25	9/17/24	Soil	1	FL25	Surf	5							X		
8:26	9/17/24	Soil	1	FL26	Surf	6							X		
8:27	9/17/24	Soil	1	FL27	Surf	7							X		
8:28	9/17/24	Soil	1	FL28	Surf	8							X		
8:29	9/17/24	Soil	1	FL29	Surf	9							X		
8:30	9/17/24	Soil	1	FL30	Surf	10							X		

Additional Instructions:

I, (field sampler), attest to the validity and authenticity of this sample. I am aware that tampering with or intentionally mislabelling the sample location, date or time of collection is considered fraud and may be grounds for legal action. **Sampled by:** _____

Samples requiring thermal preservation must be received on ice the day they are sampled or received packed in ice at an avg temp above 0 but less than 6 °C on subsequent days.

Relinquished by: (Signature) <i>[Signature]</i>	Date 9/17/24	Time 2:10 PM	Received by: (Signature) <i>Michelle Gonzalez</i>	Date 9-17-24	Time 1410	Lab Use Only Received on ice: <input checked="" type="radio"/> Y / <input type="radio"/> N T1 _____ T2 _____ T3 _____ AVG Temp °C 4
Relinquished by: (Signature) <i>Michelle Gonzalez</i>	Date 9-17-24	Time 1700	Received by: (Signature) <i>[Signature]</i>	Date 9-17-24	Time 1700	
Relinquished by: (Signature) <i>[Signature]</i>	Date 9-17-24	Time 2315	Received by: (Signature) <i>Cathy Mann</i>	Date 9-18-24	Time 7:30	

Sample Matrix: S - Soil, Sd - Solid, Sg - Sludge, A - Aqueous, O - Other _____ Container Type: g - glass, p - poly/plastic, ag - amber glass, v - VOA

Note: Samples are discarded 30 days after results are reported unless other arrangements are made. Hazardous samples will be returned to client or disposed of at the client expense. The report for the analysis of the above samples is applicable only to those samples received by the laboratory with this COC. The liability of the laboratory is limited to the amount paid for on the report.



Released to Imaging: 5/17/2025 10:22:24 AM

Page 31 of 33

Received by OCD: 12/10/2024 11:27:13 AM

Page 81 of 166

Client: Select Energy	Bill To Attention: Timsan Bricker Address: 1502 E Greene St. City, State, Zip: Carlsbad Phone: 515-200-7551 Email: tbricker@selectwater.com	Lab Use Only					TAT				EPA Program	
Project: Dagger Dos		Lab WO# E409145	Job Number 24019.0001			1D	2D	3D	Standard	CWA	SDWA	
Project Manager: Bradley Wells		Analysis and Method										RCRA
Address: 4024 Plains Hwy												
City, State, Zip: Lovington, NM 88260, NM, 88260												
Phone: 575 393-3386												
Email: pm@hungry-horse.com												
Report due by:												

Time Sampled	Date Sampled	Matrix	No. of Containers	Sample ID	Depth	Lab Number	DRO/ORO by 8015	GRO/DRO by 8015	BTEX by 8021	VOC by 8260	Metals 6010	Chloride 300.0	BGDOC NM	BGDOC TX	Remarks
8:31	9/17/24	Soil	1	FL31	Surf	11							X		
8:32	9/17/24	Soil	1	FL32	Surf	12							X		
8:33	9/17/24	Soil	1	FL33	Surf	13							X		
8:34	9/17/24	Soil	1	FL34	Surf	14							X		
8:35	9/17/24	Soil	1	FL35	Surf	15							X		
8:36	9/17/24	Soil	1	FL36	Surf	16							X		
8:37	9/17/24	Soil	1	FL37	Surf	17							X		
8:38	9/17/24	Soil	1	FL38	Surf	18							X		
8:39	9/17/24	Soil	1	FL39	Surf	19							X		
8:40	9/17/24	Soil	1	FL40	Surf	20							X		

Additional Instructions:

I, (field sampler), attest to the validity and authenticity of this sample. I am aware that tampering with or intentionally mislabelling the sample location, date or time of collection is considered fraud and may be grounds for legal action.

I, (field sampler), attest to the validity and authenticity of this sample. I am aware that tampering with or intentionally mislabelling the sample location, date or time of collection is considered fraud and may be grounds for legal action.						Samples requiring thermal preservation must be received on ice the day they are sampled or received packed in ice at an avg temp above 0 but less than 6°C on subsequent days.					
Relinquished by: (Signature) <i>[Signature]</i> Date 9/17/24 Time 2:10pm						Received by: (Signature) <i>Michelle Gonzales</i> Date 9-17-24 Time 1410					
Relinquished by: (Signature) <i>Michelle Gonzales</i> Date 9-17-24 Time 1700						Received by: (Signature) <i>[Signature]</i> Date 9-17-24 Time 1700					
Relinquished by: (Signature) <i>[Signature]</i> Date 9-17-24 Time 2315						Received by: (Signature) <i>Cathy Man</i> Date 9-18-24 Time 7:30					

Sample Matrix: S - Soil, Sd - Solid, Sg - Sludge, A - Aqueous, O - Other _____ Container Type: g - glass, p - poly/plastic, ag - amber glass, v - VOA

Note: Samples are discarded 30 days after results are reported unless other arrangements are made. Hazardous samples will be returned to client or disposed of at the client expense. The report for the analysis of the above samples is applicable only to those samples received by the laboratory with this COC. The liability of the laboratory is limited to the amount paid for on the report.



Released to Imaging: 5/17/2025 10:22:24 AM

Page 32 of 33

Received by OCD: 12/10/2024 11:27:13 AM

Page 82 of 166

Client: Select Energy
 Project: Dagger Dos
 Project Manager: Bradley Wells
 Address: 4024 Plains Hwy
 City, State, Zip: Lovington, NM 88260, NM, 88260
 Phone: 575 393-3386
 Email: pm@hungry-horse.com

Bill To
 Attention: Timsan Bricker
 Address: 1502 E Greene St.
 City, State, Zip: Carlsbad
 Phone: 515-200-7551
 Email: tbricker@selectwater.com

Lab Use Only
 Lab WO# E409140 Job Number 24019.000
TAT
 1D 2D 3D Standard X
EPA Program
 CWA SDWA

Analysis and Method
 DRO/ORO by 8015
 GRO/DRO by 8015
 BTEX by 8021
 VOC by 8260
 Metals 6010
 Chloride 300.0
 BGDOC NM
 BGDOC TX
State
 NM CO UT AZ TX
 X

Time Sampled	Date Sampled	Matrix	No. of Containers	Sample ID	Depth	Lab Number	DRO/ORO by 8015	GRO/DRO by 8015	BTEX by 8021	VOC by 8260	Metals 6010	Chloride 300.0	BGDOC NM	BGDOC TX	Remarks
8:41	9/17/24	Soil	1	FL41	Surf	1							X		
8:42	9/17/24	Soil	1	FL42	Surf	2							X		
8:43	9/17/24	Soil	1	FL43	4'	3							X		
8:44	9/17/24	Soil	1	FL44	4'	4							X		
8:45	9/17/24	Soil	1	FL45	4'	5							X		
8:46	9/17/24	Soil	1	FL46	4'	6							X		
8:47	9/17/24	Soil	1	FL47	4'	7							X		
8:48	9/17/24	Soil	1	FL48	4'	8							X		
8:49	9/17/24	Soil	1	FL49	4'	9							X		
8:50	9/17/24	Soil	1	FL50	4'	10							X		

Additional Instructions:

I, (field sampler), attest to the validity and authenticity of this sample. I am aware that tampering with or intentionally mislabelling the sample location, date or time of collection is considered fraud and may be grounds for legal action. **Sampled by:** _____

Samples requiring thermal preservation must be received on ice the day they are sampled or received packed in ice at an avg temp above 0 but less than 6 °C on subsequent days.

Relinquished by: (Signature) <i>[Signature]</i>	Date 9/17/24	Time 2:10pm	Received by: (Signature) <i>Michelle Gonzales</i>	Date 9-17-24	Time 1410
Relinquished by: (Signature) <i>Michelle Gonzales</i>	Date 9-17-24	Time 1700	Received by: (Signature) <i>Andrew X880</i>	Date 9-17-24	Time 1700
Relinquished by: (Signature) <i>Andrew X880</i>	Date 9-17-24	Time 2315	Received by: (Signature) <i>Cathy Man</i>	Date 9-18-24	Time 7:30

Lab Use Only
 Received on ice: Y N
 T1 _____ T2 _____ T3 _____
 AVG Temp °C 4

Sample Matrix: S - Soil, Sd - Solid, Sg - Sludge, A - Aqueous, O - Other
 Container Type: g - glass, p - poly/plastic, ag - amber glass, v - VOA

Note: Samples are discarded 30 days after results are reported unless other arrangements are made. Hazardous samples will be returned to client or disposed of at the client expense. The report for the analysis of the above samples is applicable only to those samples received by the laboratory with this COC. The liability of the laboratory is limited to the amount paid for on the report.



Released to Hungry-Horse 9/17/2025 10:22:24 AM

Page 31 of 33

Received by OCD: 12/10/2024 11:27:13 AM

Page 83 of 166

Page 84 of 166
Page 32 of 33
Received by QSD: 12/17/24 11:57:13 AM
Released to Imaging: 3/17/2025 10:22:24 AM

Client: Select Energy		Bill To Attention: Timsan Bricker Address: 1502 E Greene St. City, State, Zip: Carlsbad Phone: 515-200-7551 Email: tbricker@selectwater.com		Lab Use Only				TAT				EPA Program			
Project: Dagger Dos				Lab WO# <u>E409146</u>		Job Number <u>240190001</u>		1D	2D	3D	Standard	CWA	SDWA		
Project Manager: Bradley Wells				Address: 1502 E Greene St.							X				
Address: 4024 Plains Hwy				City, State, Zip: Carlsbad									RCRA		
City, State, Zip: Lovington, NM 88260, NM, 88260				Phone: 515-200-7551								State			
Phone: 575 393-3386				Email: tbricker@selectwater.com								NM	CO	UT	AZ
Email: pm@hungry-horse.com										X					
Report due by:														Remarks	

Time Sampled	Date Sampled	Matrix	No. of Containers	Sample ID	Depth	Lab Number	DRO/ORO by 8015	GRO/DRO by 8015	BTEX by 8021	VOC by 8260	Metals 6010	Chloride 300.0	BGDOC NM	BGDOC TX	Remarks
8:51	9/17/24	Soil	1	FL51	4'	11							X		
8:52	9/17/24	Soil	1	FL52	4'	12							X		
8:53	9/17/24	Soil	1	FL53	4'	13							X		
8:54	9/17/24	Soil	1	FL54	4'	14							X		
8:55	9/17/24	Soil	1	FL55	4'	15							X		
8:56	9/17/24	Soil	1	FL56	4'	16							X		
8:57	9/17/24	Soil	1	FL57	4'	17							X		
8:58	9/17/24	Soil	1	FL58	4'	18							X		
8:59	9/17/24	Soil	1	FL59	4'	19							X		
9:00	9/17/24	Soil	1	FL60	4'	20							X		

Additional Instructions:

(field sampler), attest to the validity and authenticity of this sample. I am aware that tampering with or intentionally mislabelling the sample location, date or time of collection is considered fraud and may be grounds for legal action. **Sampled by:** _____

Samples requiring thermal preservation must be received on ice the day they are sampled or received packed in ice at an avg temp above 0 but less than 6°C on subsequent days.

Relinquished by: (Signature) <i>[Signature]</i>	Date 9/17/24	Time 2:10 pm	Received by: (Signature) <i>Michelle Gonzales</i>	Date 9-17-24	Time 1410	Lab Use Only Received on ice: <input checked="" type="checkbox"/> Y / <input type="checkbox"/> N T1 _____ T2 _____ T3 _____ AVG Temp °C <u>4</u>
Relinquished by: (Signature) <i>Michelle Gonzales</i>	Date 9-17-24	Time 1700	Received by: (Signature) <i>Andrew M...</i>	Date 9-17-24	Time 1700	
Relinquished by: (Signature) <i>Andrew M...</i>	Date 9-17-24	Time 2315	Received by: (Signature) <i>Cathy Mae</i>	Date 9-18-24	Time 7:30	

Sample Matrix: S - Soil, Sd - Solid, Sg - Sludge, A - Aqueous, O - Other
Container Type: g - glass, p - poly/plastic, ag - amber glass, v - VOA

Note: Samples are discarded 30 days after results are reported unless other arrangements are made. Hazardous samples will be returned to client or disposed of at the client expense. The report for the analysis of the above samples is applicable only to those samples received by the laboratory with this COC. The liability of the laboratory is limited to the amount paid for on the report.



Client: Select Energy		Bill To		Lab Use Only				TAT				EPA Program		
Project: Dagger Dos		Attention: Timsan Bricker		Lab WO#		Job Number		1D	2D	3D	Standard	CWA	SDWA	
Project Manager: Bradley Wells		Address: 1502 E Greene St.		E409147		24019.0001					X			
Address: 4024 Plains Hwy		City, State, Zip: Carlsbad		Analysis and Method										
City, State, Zip: Lovington, NM 88260, NM, 88260		Phone: 515-200-7551		DRO/ORO by 8015	GRO/DRO by 8015	BTEX by 8021	VOC by 8260	Metals 6010	Chloride 3000			BGDOC NM	BGDOC TX	RCRA
Phone: 575 393-3386		Email: tbricker@selectwater.com		State										
Email: pm@hungry-horse.com		Report due by:		NM CO UT AZ TX										
				X										

Time Sampled	Date Sampled	Matrix	No. of Containers	Sample ID	Depth	Lab Number	DRO/ORO by 8015	GRO/DRO by 8015	BTEX by 8021	VOC by 8260	Metals 6010	Chloride 3000	BGDOC NM	BGDOC TX	Remarks
9:01	9/17/24	Soil	1	FL61	4'	1							X		
9:02	9/17/24	Soil	1	FL62	4'	2							X		
9:03	9/17/24	Soil	1	FL63	4'	3							X		
9:04	9/17/24	Soil	1	FL64	4'	4							X		
9:05	9/17/24	Soil	1	FL65	4'	5							X		
9:06	9/17/24	Soil	1	FL66	4'	6							X		
9:07	9/17/24	Soil	1	FL67	4'	7							X		
9:08	9/17/24	Soil	1	FL68	4'	8							X		
9:09	9/17/24	Soil	1	FL69	4'	9							X		
9:10	9/17/24	Soil	1	FL70	4'	10							X		

Additional Instructions:

I, (field sampler), attest to the validity and authenticity of this sample. I am aware that tampering with or intentionally mislabelling the sample location, date or time of collection is considered fraud and may be grounds for legal action. **Sampled by:** _____

Samples requiring thermal preservation must be received on ice the day they are sampled or received packed in ice at an avg temp above 0 but less than 6°C on subsequent days.

Relinquished by: (Signature) _____	Date 9/17/24	Time 2:10 pm	Received by: (Signature) Michelle Gonzalez	Date 9-17-24	Time 1410	Lab Use Only Received on ice: <input checked="" type="radio"/> Y / <input type="radio"/> N T1 _____ T2 _____ T3 _____ AVG Temp °C 4
Relinquished by: (Signature) Michelle Gonzalez	Date 9-17-24	Time 1700	Received by: (Signature) _____	Date 9.17.24	Time 1700	
Relinquished by: (Signature) _____	Date 9-17-24	Time 2315	Received by: (Signature) Cath Mar	Date 9-18-24	Time 7:30	

Sample Matrix: S - Soil, Sd - Solid, Sg - Sludge, A - Aqueous, O - Other _____ Container Type: g - glass, p - poly/plastic, ag - amber glass, v - VOA

Note: Samples are discarded 30 days after results are reported unless other arrangements are made. Hazardous samples will be returned to client or disposed of at the client expense. The report for the analysis of the above samples is applicable only to those samples received by the laboratory with this COC. The liability of the laboratory is limited to the amount paid for on the report.



Released to Imaging: 5/17/2025 10:22:24 AM

Page 31 of 33

Received by OCD: 12/10/2024 11:27:13 AM

Page 85 of 166

Client: Select Energy
 Project: Dagger Dos
 Project Manager: Bradley Wells
 Address: 4024 Plains Hwy
 City, State, Zip: Lovington, NM 88260, NM, 88260
 Phone: 575 393-3386
 Email: pm@hungry-horse.com
 Report due by:

Bill To
 Attention: Timsan Bricker
 Address: 1502 E Greene St.
 City, State, Zip: Carlsbad
 Phone: 515-200-7551
 Email: tbricker@selectwater.com

Lab Use Only
 Lab WO# E409147 Job Number 24019.0001
TAT
 1D 2D 3D Standard X
EPA Program
 CWA SDWA RCRA

Analysis and Method
 DRO/ORO by 8015
 GRO/DRO by 8015
 BTEX by 8021
 VOC by 8260
 Metals 6010
 Chloride 300.0
 BGDOC NM
 BGDOC TX
State
 NM CO UT AZ TX
 X

Time Sampled	Date Sampled	Matrix	No. of Containers	Sample ID	Depth	Lab Number	DRO/ORO by 8015	GRO/DRO by 8015	BTEX by 8021	VOC by 8260	Metals 6010	Chloride 300.0	BGDOC NM	BGDOC TX	Remarks
9:11	9/17/24	Soil	1	FL71	4'	11							X		
9:12	9/17/24	Soil	1	FL72	4'	12							X		
9:13	9/17/24	Soil	1	FL73	4'	13							X		
9:14	9/17/24	Soil	1	FL74	4'	14							X		
9:15	9/17/24	Soil	1	FL75	4'	15							X		
9:16	9/17/24	Soil	1	FL76	4'	16							X		
9:17	9/17/24	Soil	1	FL77	4'	17							X		
9:18	9/17/24	Soil	1	FL78	4'	18							X		
9:19	9/17/24	Soil	1	FL79	4'	19							X		
9:20	9/17/24	Soil	1	FL80	4'	20							X		

Additional Instructions:

I, (field sampler), attest to the validity and authenticity of this sample. I am aware that tampering with or intentionally mislabelling the sample location, date or time of collection is considered fraud and may be grounds for legal action. **Sampled by:** _____
 Samples requiring thermal preservation must be received on ice the day they are sampled or received packed in ice at an avg temp above 0 but less than 6 °C on subsequent days.

Relinquished by: (Signature) _____ Date 9/17/24 Time 2:10pm	Received by: (Signature) Michelle Gonzales Date 9-17-24 Time 1410	Lab Use Only Received on ice: <input checked="" type="radio"/> Y <input type="radio"/> N T1 _____ T2 _____ T3 _____ AVG Temp °C 4
Relinquished by: (Signature) Michelle Gonzales Date 9-17-24 Time 1700	Received by: (Signature) _____ Date 9.17.24 Time 1700	
Relinquished by: (Signature) _____ Date 9.17.24 Time 2315	Received by: (Signature) Cathi Man Date 9.18.24 Time 7:30	

Sample Matrix: S - Soil, Sd - Solid, Sg - Sludge, A - Aqueous, O - Other
 Container Type: g - glass, p - poly/plastic, ag - amber glass, v - VOA

Note: Samples are discarded 30 days after results are reported unless other arrangements are made. Hazardous samples will be returned to client or disposed of at the client expense. The report for the analysis of the above samples is applicable only to those samples received by the laboratory with this COC. The liability of the laboratory is limited to the amount paid for on the report.



Released to Imaging - 5/11/2025 10:22:24 AM

Page 32 of 33

Received by OCD: 12/10/2024 11:27:13 AM

Page 86 of 166

Released to Imaging: 5/17/2025 10:22:24 AM

Received by OCD: 12/10/2024 11:27:13 AM

Client: Select Energy	Bill To Attention: Timsan Bricker Address: 1502 E Greene St. City, State, Zip: Carlsbad Phone: 515-200-7551 Email: tbricker@selectwater.com	Lab Use Only					TAT				EPA Program	
Project: Dagger Dos		Lab WO# E409148	Job Number 24019.0001	1D	2D	3D	Standard	CWA	SDWA			
Project Manager: Bradley Wells		Analysis and Method					X					
Address: 4024 Plains Hwy												RCRA
City, State, Zip: Lovington, NM 88260, NM, 88260												
Phone: 575 393-3386												
Email: pm@hungry-horse.com												
Report due by:												

Time Sampled	Date Sampled	Matrix	No. of Containers	Sample ID	Depth	Lab Number	DRO/ORO by 8015	GRO/DRO by 8015	BTEX by 8021	VOC by 8260	Metals 6010	Chloride 300.0	BGDOC NM	BGDOC TX	Remarks
9:21	9/17/24	Soil	1	FL81	4'	1							X		
9:22	9/17/24	Soil	1	FL82	4'	2							X		
9:23	9/17/24	Soil	1	FL83	4'	3							X		
9:24	9/17/24	Soil	1	FL84	4'	4							X		
9:25	9/17/24	Soil	1	FL85	4'	5							X		
9:26	9/17/24	Soil	1	FL86	4'	6							X		
9:27	9/17/24	Soil	1	FL87	4'	7							X		
9:28	9/17/24	Soil	1	FL88	4'	8							X		
9:29	9/17/24	Soil	1	FL89	4'	9							X		
9:30	9/17/24	Soil	1	FL90	4'	10							X		

Additional Instructions:

I, (field sampler), attest to the validity and authenticity of this sample. I am aware that tampering with or intentionally mislabelling the sample location, date or time of collection is considered fraud and may be grounds for legal action. **Sampled by:** _____

Samples requiring thermal preservation must be received on ice the day they are sampled or received packed in ice at an avg temp above 0 but less than 6 °C on subsequent days.

Relinquished by: (Signature) _____	Date 9/17/24	Time 2:10pm	Received by: (Signature) Michelle Gonzales	Date 9-17-24	Time 1410	Lab Use Only Received on ice: <input checked="" type="radio"/> Y / <input type="radio"/> N T1 _____ T2 _____ T3 _____ AVG Temp °C 4
Relinquished by: (Signature) Michelle Gonzales	Date 9-17-24	Time 1700	Received by: (Signature) _____	Date 9-17-24	Time 1700	
Relinquished by: (Signature) _____	Date 9-17-24	Time 2315	Received by: (Signature) _____	Date 9-18-24	Time 7:30	

Sample Matrix: S - Soil, Sd - Solid, Sg - Sludge, A - Aqueous, O - Other
 Container Type: g - glass, p - poly/plastic, ag - amber glass, v - VOA

Note: Samples are discarded 30 days after results are reported unless other arrangements are made. Hazardous samples will be returned to client or disposed of at the client expense. The report for the analysis of the above samples is applicable only to those samples received by the laboratory with this COC. The liability of the laboratory is limited to the amount paid for on the report.



Released to Imaging: 3/17/2025 10:22:24 AM

Received by OCD: 12/10/2024 11:27:13 AM

Client: Select Energy		Bill To		Lab Use Only				TAT				EPA Program				
Project: Dagger Dos		Attention: Timsan Bricker		Lab WO#		Job Number		1D	2D	3D	Standard	CWA	SDWA			
Project Manager: Bradley Wells		Address: 1502 E Greene St.		E409148		24019.001					X					
Address: 4024 Plains Hwy		City, State, Zip: Carlsbad		Analysis and Method												
City, State, Zip: Lovington, NM 88260, NM, 88260		Phone: 515-200-7551		DRO/ORO by 8015	GRO/DRO by 8015	BTEX by 8021	VOC by 8260	Metals 6010	Chloride 300.0	BGDOC NM	BGDOC TX	State				
Phone: 575 393-3386		Email: tbricker@selectwater.com										NM	CO	UT	AZ	TX
Email: pm@hungry-horse.com		Report due by:		Remarks												

Time Sampled	Date Sampled	Matrix	No. of Containers	Sample ID	Depth	Lab Number	DRO/ORO by 8015	GRO/DRO by 8015	BTEX by 8021	VOC by 8260	Metals 6010	Chloride 300.0	BGDOC NM	BGDOC TX	Remarks
9:31	9/17/24	Soil	1	FL91	4'	11							X		
9:32	9/17/24	Soil	1	FL92	4'	12							X		
9:33	9/17/24	Soil	1	FL93	4'	13							X		
9:34	9/17/24	Soil	1	FL94	4'	14							X		
9:35	9/17/24	Soil	1	FL95	4'	15							X		
9:36	9/17/24	Soil	1	FL96	4'	16							X		
9:37	9/17/24	Soil	1	FL97	4'	17							X		
9:38	9/17/24	Soil	1	FL98	4'	18							X		
9:39	9/17/24	Soil	1	FL99	4'	19							X		
9:40	9/17/24	Soil	1	FL100	4'	20							X		

Additional Instructions:

I, (field sampler), attest to the validity and authenticity of this sample. I am aware that tampering with or intentionally mislabelling the sample location, date or time of collection is considered fraud and may be grounds for legal action. Samples requiring thermal preservation must be received on ice the day they are sampled or received packed in ice at an avg temp above 0 but less than 6°C on subsequent days.

Relinquished by: (Signature)	Date	Time	Received by: (Signature)	Date	Time	Lab Use Only Received on ice: <input checked="" type="radio"/> Y <input type="radio"/> N T1 _____ T2 _____ T3 _____ AVG Temp °C <u>4</u>
<i>[Signature]</i>	9/17/24	2:10 pm	Michelle Gonzales	9-17-24	1400	
Relinquished by: (Signature)	Date	Time	Received by: (Signature)	Date	Time	
<i>Michelle Gonzales</i>	9-17-24	1700	<i>[Signature]</i>	9-17-24	1700	
Relinquished by: (Signature)	Date	Time	Received by: (Signature)	Date	Time	
<i>[Signature]</i>	9-17-24	2315	<i>Auth man</i>	9-18-24	6:30	

Sample Matrix: S - Soil, Sd - Solid, Sg - Sludge, A - Aqueous, O - Other Container Type: g - glass, p - poly/plastic, ag - amber glass, v - VOA

Note: Samples are discarded 30 days after results are reported unless other arrangements are made. Hazardous samples will be returned to client or disposed of at the client expense. The report for the analysis of the above samples is applicable only to those samples received by the laboratory with this COC. The liability of the laboratory is limited to the amount paid for on the report.



33 fo 23 edgD

Page 88 of 166

Released to Imaging: 3/17/2025 10:22:24 AM

Received by OCD: 12/10/2024 11:27:13 AM

Client: Select Energy		Bill To		Lab Use Only				TAT				EPA Program	
Project: Dagger Dos		Attention: Timsan Bricker		Lab WO#		Job Number		1D	2D	3D	Standard	CWA	SDWA
Project Manager: Bradley Wells		Address: 1502 E Greene St.		E409149		2409.0001					X		
Address: 4024 Plains Hwy		City, State, Zip: Carlsbad		Analysis and Method									
City, State, Zip: Lovington, NM 88260, NM, 88260		Phone: 515-200-7551		DRO/ORO by 8015	GRO/DRO by 8015	BTEX by 8021	VOC by 8260	Metals 6010	Chloride 300.0	BGDOC NM	BGDOC TX	State	
Phone: 575 393-3386		Email: tbricker@selectwater.com										NM	CO
Email: pm@hungry-horse.com		Report due by:											

Time Sampled	Date Sampled	Matrix	No. of Containers	Sample ID	Depth	Lab Number	DRO/ORO by 8015	GRO/DRO by 8015	BTEX by 8021	VOC by 8260	Metals 6010	Chloride 300.0	BGDOC NM	BGDOC TX	Remarks
9:41	9/17/24	Soil	1	FL101	4'	1							X		
9:42	9/17/24	Soil	1	FL102	4'	2							X		
9:43	9/17/24	Soil	1	FL103	4'	3							X		
9:44	9/17/24	Soil	1	FL104	4'	4							X		
9:45	9/17/24	Soil	1	FL105	4'	5							X		
9:46	9/17/24	Soil	1	FL106	4'	6							X		
9:47	9/17/24	Soil	1	FL107	4'	7							X		
9:48	9/17/24	Soil	1	FL108	Surf	8							X		
9:49	9/17/24	Soil	1	FL109	Surf	9							X		
9:50	9/17/24	Soil	1	FL110	4'	10							X		

Additional Instructions:

I, (field sampler), attest to the validity and authenticity of this sample. I am aware that tampering with or intentionally mislabelling the sample location, date or time of collection is considered fraud and may be grounds for legal action.

<p>Samples requiring thermal preservation must be received on ice the day they are sampled or received packed in ice at an avg temp above 0 but less than 6°C on subsequent days.</p>					
<p>Sampled by: _____</p>					
Relinquished by: (Signature)	Date	Time	Received by: (Signature)	Date	Time
<i>[Signature]</i>	9/17/24	2:10pm	Michelle Gonzales	9-17-24	1410
Relinquished by: (Signature)	Date	Time	Received by: (Signature)	Date	Time
Michelle Gonzales	9-17-24	1700	<i>[Signature]</i>	9-17-24	1700
Relinquished by: (Signature)	Date	Time	Received by: (Signature)	Date	Time
<i>[Signature]</i>	9-17-24	2315	Caita Mae	9-18-24	7:30
<p>Lab Use Only</p> <p>Received on ice: <input checked="" type="radio"/> Y <input type="radio"/> N</p> <p>T1 _____ T2 _____ T3 _____</p> <p>AVG Temp °C <u>4</u></p>					

Sample Matrix: S - Soil, Sd - Solid, Sg - Sludge, A - Aqueous, O - Other _____ Container Type: g - glass, p - poly/plastic, ag - amber glass, v - VOA

Note: Samples are discarded 30 days after results are reported unless other arrangements are made. Hazardous samples will be returned to client or disposed of at the client expense. The report for the analysis of the above samples is applicable only to those samples received by the laboratory with this COC. The liability of the laboratory is limited to the amount paid for on the report.



33 of 13 pages

Page 89 of 166

Released to Imaging: 3/17/2025 10:22:24 AM

Received by OCD: 12/10/2024 11:27:13 AM

Client: Select Energy		Bill To		Lab Use Only				TAT				EPA Program	
Project: Dagger Dos		Attention: Timsan Bricker		Lab WO#		Job Number		1D	2D	3D	Standard	CWA	SDWA
Project Manager: Bradley Wells		Address: 1502 E Greene St.		E409149		24019.0001					X		
Address: 4024 Plains Hwy		City, State, Zip: Carlsbad		Analysis and Method									
City, State, Zip: Lovington, NM 88260, NM, 88260		Phone: 515-200-7551		DRO/ORO by 8015	GRO/DRO by 8015	BTEX by 8021	VOC by 8260	Metals 6010	Chloride 300.0		BGDOC NM	BGDOC TX	Remarks
Phone: 575 393-3386		Email: tbricker@selectwater.com											
Email: pm@hungry-horse.com													
Report due by:													

Time Sampled	Date Sampled	Matrix	No. of Containers	Sample ID	Depth	Lab Number	DRO/ORO by 8015	GRO/DRO by 8015	BTEX by 8021	VOC by 8260	Metals 6010	Chloride 300.0	BGDOC NM	BGDOC TX	Remarks
9:51	9/17/24	Soil	1	FL111	4'	11							X		
9:52	9/17/24	Soil	1	FL112	4'	12							X		
9:53	9/17/24	Soil	1	FL113	Surf	13							X		
9:54	9/17/24	Soil	1	FL114	Surf	14							X		
9:55	9/17/24	Soil	1	FL115	Surf	15							X		
9:56	9/17/24	Soil	1	FL116	4'	16							X		
9:57	9/17/24	Soil	1	FL117	4'	17							X		
9:58	9/17/24	Soil	1	FL118	4'	18							X		
9:59	9/17/24	Soil	1	FL119	Surf	19							X		
10:00	9/17/24	Soil	1	FL120	Surf	20							X		

Additional Instructions:

I, (field sampler), attest to the validity and authenticity of this sample. I am aware that tampering with or intentionally mislabelling the sample location, date or time of collection is considered fraud and may be grounds for legal action. Samples requiring thermal preservation must be received on ice the day they are sampled or received packed in ice at an avg temp above 0 but less than 6°C on subsequent days.

Relinquished by: (Signature)		Date	Time	Received by: (Signature)		Date	Time	Lab Use Only	
<i>[Signature]</i>		9/17/24	2:10 pm	Michelle Gonzales		9-17-24	1410	Received on ice: <input checked="" type="radio"/> Y / <input type="radio"/> N	
Relinquished by: (Signature)		Date	Time	Received by: (Signature)		Date	Time	T1 _____ T2 _____ T3 _____	
<i>[Signature]</i>		9-17-24	1700	<i>[Signature]</i>		9.17.24	1700	AVG Temp °C <u>4</u>	
Relinquished by: (Signature)		Date	Time	Received by: (Signature)		Date	Time		
<i>[Signature]</i>		9.17.24	2315	Cathy Man		9-18-24	7:30		

Sample Matrix: S - Soil, Sd - Solid, Sg - Sludge, A - Aqueous, O - Other _____ Container Type: g - glass, p - poly/plastic, ag - amber glass, v - VOA

Note: Samples are discarded 30 days after results are reported unless other arrangements are made. Hazardous samples will be returned to client or disposed of at the client expense. The report for the analysis of the above samples is applicable only to those samples received by the laboratory with this COC. The liability of the laboratory is limited to the amount paid for on the report.



33 fo 23 edge

Page 9 of 166

Client: Select Energy
 Project: Dagger Dos
 Project Manager: Bradley Wells
 Address: 4024 Plains Hwy
 City, State, Zip: Lovington, NM 88260, NM, 88260
 Phone: 575 393-3386
 Email: pm@hungry-horse.com
 Report due by:

Bill To
 Attention: Timsan Bricker
 Address: 1502 E Greene St.
 City, State, Zip: Carlsbad
 Phone: 515-200-7551
 Email: tbricker@selectwater.com

Lab Use Only
 Lab WO# E409150 Job Number 24019.0001
TAT
 1D 2D 3D Standard X
EPA Program
 CWA SDWA RCRA

Analysis and Method
 DRO/ORO by 8015
 GRO/DRO by 8015
 BTEX by 8021
 VOC by 8260
 Metals 6010
 Chloride 300.0
 BGDOC NM
 BGDOC TX
State
 NM CO UT AZ TX
 X

Time Sampled	Date Sampled	Matrix	No. of Containers	Sample ID	Depth	Lab Number	DRO/ORO by 8015	GRO/DRO by 8015	BTEX by 8021	VOC by 8260	Metals 6010	Chloride 300.0	BGDOC NM	BGDOC TX	Remarks
10:01	9/17/24	Soil	1	FL121	4'	1							X		
10:02	9/17/24	Soil	1	FL122	4'	2							X		
10:03	9/17/24	Soil	1	FL123	4'	3							X		
10:04	9/17/24	Soil	1	FL124	Surf	4							X		
10:05	9/17/24	Soil	1	FL125	4'	5							X		
10:06	9/17/24	Soil	1	FL126	4'	6							X		
10:07	9/17/24	Soil	1	FL127	4'	7							X		
10:08	9/17/24	Soil	1	FL128	4'	8							X		
10:09	9/17/24	Soil	1	FL129	4'	9							X		
10:10	9/17/24	Soil	1	FL130	4'	10							X		

Additional Instructions:

I, (field sampler), attest to the validity and authenticity of this sample. I am aware that tampering with or intentionally mislabelling the sample location, date or time of collection is considered fraud and may be grounds for legal action. **Sampled by:** _____

Samples requiring thermal preservation must be received on ice the day they are sampled or received packed in ice at an avg temp above 0 but less than 6 °C on subsequent days.

Relinquished by: (Signature) <i>[Signature]</i>	Date 9/17/24	Time 2:10pm	Received by: (Signature) <i>Michelle Gonzales</i>	Date 9-17-24	Time 1410
Relinquished by: (Signature) <i>Michelle Gonzales</i>	Date 9-17-24	Time 1700	Received by: (Signature) <i>[Signature]</i>	Date 9-17-24	Time 1700
Relinquished by: (Signature) <i>[Signature]</i>	Date 9-17-24	Time 2315	Received by: (Signature) <i>Keith Man</i>	Date 9-18-24	Time 7:30

Lab Use Only
 Received on ice: Y / N
 T1 _____ T2 _____ T3 _____
 AVG Temp °C 4

Sample Matrix: S - Soil, Sd - Solid, Sg - Sludge, A - Aqueous, O - Other _____ Container Type: g - glass, p - poly/plastic, ag - amber glass, v - VOA

Note: Samples are discarded 30 days after results are reported unless other arrangements are made. Hazardous samples will be returned to client or disposed of at the client expense. The report for the analysis of the above samples is applicable only to those samples received by the laboratory with this COC. The liability of the laboratory is limited to the amount paid for on the report.



Released to Imaging: 5/17/2025 10:22:24 AM

Page 31 of 33

Received by OCD: 12/10/2024 11:27:13 AM

Page 91 of 166

Released to Imaging: 5/17/2025 10:22:24 AM

Received by OCD: 12/10/2024 11:27:13 AM

Client: Select Energy	Bill To Attention: Timsan Bricker Address: 1502 E Greene St. City, State, Zip: Carlsbad Phone: 515-200-7551 Email: tbricker@selectwater.com	Lab Use Only					TAT				EPA Program	
Project: Dagger Dos		Lab WO# E409150	Job Number 24019.0001			1D	2D	3D	Standard	CWA	SDWA	
Project Manager: Bradley Wells		Analysis and Method										RCRA
Address: 4024 Plains Hwy												
City, State, Zip: Lovington, NM 88260, NM, 88260												
Phone: 575 393-3386												
Email: pm@hungry-horse.com												
Report due by:												

Time Sampled	Date Sampled	Matrix	No. of Containers	Sample ID	Depth	Lab Number	DRO/ORO by 8015	GRO/DRO by 8015	BTEX by 8021	VOC by 8260	Metals 6010	Chloride 300.0	BGDOC NM	BGDOC TX	Remarks
10:11	9/17/24	Soil	1	FL131	4'	11							X		
10:12	9/17/24	Soil	1	FL132	4'	12							X		
10:13	9/17/24	Soil	1	FL133	4'	13							X		
10:14	9/17/24	Soil	1	FL134	4'	14							X		
10:15	9/17/24	Soil	1	FL135	Surf	15							X		
10:16	9/17/24	Soil	1	FL136	Surf	16							X		
10:17	9/17/24	Soil	1	FL137	Surf	17							X		
10:18	9/17/24	Soil	1	FL138	Surf	18							X		
10:19	9/17/24	Soil	1	FL139	Surf	19							X		
10:20	9/17/24	Soil	1	FL140	Surf	20							X		

Additional Instructions:

I, (field sampler), attest to the validity and authenticity of this sample. I am aware that tampering with or intentionally mislabelling the sample location, date or time of collection is considered fraud and may be grounds for legal action.

Sampled by: _____

Samples requiring thermal preservation must be received on ice the day they are sampled or received packed in ice at an avg temp above 0 but less than 6 °C on subsequent days.

Relinquished by: (Signature) <i>[Signature]</i>	Date 9/17/24	Time 2:15 pm	Received by: (Signature) <i>Michelle Gonzales</i>	Date 9-17-24	Time 1410	Lab Use Only Received on ice: <input checked="" type="radio"/> Y / <input type="radio"/> N T1 _____ T2 _____ T3 _____ AVG Temp °C 4
Relinquished by: (Signature) <i>Michelle Gonzales</i>	Date 9-17-24	Time 1700	Received by: (Signature) <i>[Signature]</i>	Date 9-17-24	Time 1700	
Relinquished by: (Signature) <i>[Signature]</i>	Date 9.17.24	Time 2315	Received by: (Signature) <i>Carth Moore</i>	Date 9-18-24	Time 7:30	

Sample Matrix: S - Soil, Sd - Solid, Sg - Sludge, A - Aqueous, O - Other _____

Container Type: g - glass, p - poly/plastic, ag - amber glass, v - VOA

Note: Samples are discarded 30 days after results are reported unless other arrangements are made. Hazardous samples will be returned to client or disposed of at the client expense. The report for the analysis of the above samples is applicable only to those samples received by the laboratory with this COC. The liability of the laboratory is limited to the amount paid for on the report.



Page 32 of 33

Page 92 of 166

Client: Select Energy
 Project: Dagger Dos
 Project Manager: Bradley Wells
 Address: 4024 Plains Hwy
 City, State, Zip: Lovington, NM 88260, NM, 88260
 Phone: 575 393-3386
 Email: pm@hungry-horse.com

Bill To
 Attention: Timsan Bricker
 Address: 1502 E Greene St.
 City, State, Zip: Carlsbad
 Phone: 515-200-7551
 Email: tbricker@selectwater.com

Lab Use Only
 Lab WO# E409151
 Job Number 24019.0001

TAT
 1D 2D 3D Standard X

EPA Program
 CWA SDWA

Analysis and Method

DRO/ORO by 8015	GRO/DRO by 8015	BTEX by 8021	VOC by 8260	Metals 6010	Chloride 300.0	BGDOC NM	BGDOC TX
						X	

State
 NM CO UT AZ TX
 X

Report due by:

Time Sampled	Date Sampled	Matrix	No. of Containers	Sample ID	Depth	Lab Number	DRO/ORO by 8015	GRO/DRO by 8015	BTEX by 8021	VOC by 8260	Metals 6010	Chloride 300.0	BGDOC NM	BGDOC TX	Remarks
10:21	9/17/24	Soil	1	FL141	Surf	1							X		
10:22	9/17/24	Soil	1	FL142	Surf	2							X		
10:23	9/17/24	Soil	1	FL143	Surf	3							X		
10:24	9/17/24	Soil	1	FL144	Surf	4							X		
10:25	9/17/24	Soil	1	FL145	Surf	5							X		
10:26	9/17/24	Soil	1	FL146	Surf	6							X		
10:27	9/17/24	Soil	1	FL147	Surf	7							X		
10:28	9/17/24	Soil	1	FL148	Surf	8							X		
10:29	9/17/24	Soil	1	FL149	Surf	9							X		
10:30	9/17/24	Soil	1	FL150	Surf	10							X		

Additional Instructions:

I, (field sampler), attest to the validity and authenticity of this sample. I am aware that tampering with or intentionally mislabelling the sample location, date or time of collection is considered fraud and may be grounds for legal action.

Sampled by: _____

Samples requiring thermal preservation must be received on ice the day they are sampled or received packed in ice at an avg temp above 0 but less than 6°C on subsequent days.

Relinquished by: (Signature) <i>[Signature]</i>	Date 9/17/24	Time 2:11 PM	Received by: (Signature) <i>Michelle Gonzales</i>	Date 9-17-24	Time 1:41	Lab Use Only Received on ice: <input checked="" type="radio"/> Y / <input type="radio"/> N T1 _____ T2 _____ T3 _____ AVG Temp °C <u>4</u>
Relinquished by: (Signature) <i>Michelle Gonzales</i>	Date 9-17-24	Time 1:00	Received by: (Signature) <i>J.H.</i>	Date 9-17-24	Time 1:00	
Relinquished by: (Signature) <i>J.H.</i>	Date 9-17-24	Time 2:31:5	Received by: (Signature) <i>Carla Mae</i>	Date 9-18-24	Time 7:30	

Sample Matrix: S - Soil, Sd - Solid, Sg - Sludge, A - Aqueous, O - Other _____ Container Type: g - glass, p - poly/plastic, ag - amber glass, v - VOA

Note: Samples are discarded 30 days after results are reported unless other arrangements are made. Hazardous samples will be returned to client or disposed of at the client expense. The report for the analysis of the above samples is applicable only to those samples received by the laboratory with this COC. The liability of the laboratory is limited to the amount paid for on the report.



Released to Imaging: 5/17/2025 10:22:24 AM

Page 31 of 33

Received by OCD: 12/10/2024 11:27:13 AM

Page 93 of 166

Released to Imaging: 5/17/2025 10:22:24 AM

Received by OCD: 12/10/2024 11:27:13 AM

Client: Select Energy		Bill To		Lab Use Only				TAT				EPA Program				
Project: Dagger Dos		Attention: Timsan Bricker		Lab WO#		Job Number		1D	2D	3D	Standard	CWA	SDWA			
Project Manager: Bradley Wells		Address: 1502 E Greene St.		E409151		24019.0001					X					
Address: 4024 Plains Hwy		City, State, Zip: Carlsbad		Analysis and Method										RCRA		
City, State, Zip: Lovington, NM 88260, NM, 88260		Phone: 515-200-7551		DRO/ORO by 8015	GRO/DRO by 8015	BTEX by 8021	VOC by 8260	Metals 6010	Chloride 300.0	BGDOC NM	BGDOC TX	State				
Phone: 575 393-3386		Email: tbricker@selectwater.com										NM	CO	UT	AZ	TX
Email: pm@hungry-horse.com		Report due by:		X								Remarks				

Time Sampled	Date Sampled	Matrix	No. of Containers	Sample ID	Depth	Lab Number	DRO/ORO by 8015	GRO/DRO by 8015	BTEX by 8021	VOC by 8260	Metals 6010	Chloride 300.0	BGDOC NM	BGDOC TX	Remarks
10:31	9/17/24	Soil	1	FL151	4'	11							X		
10:32	9/17/24	Soil	1	FL152	4'	12							X		
10:33	9/17/24	Soil	1	FL153	4'	13							X		
10:34	9/17/24	Soil	1	FL154	4'	14							X		
10:35	9/17/24	Soil	1	FL155	4'	15							X		
10:36	9/17/24	Soil	1	FL156	4'	16							X		
10:37	9/17/24	Soil	1	FL157	4'	17							X		
10:38	9/17/24	Soil	1	FL158	4'	18							X		
10:39	9/17/24	Soil	1	FL159	4'	19							X		
10:40	9/17/24	Soil	1	FL160	4'	20							X		

Additional Instructions:

I, (field sampler), attest to the validity and authenticity of this sample. I am aware that tampering with or intentionally mislabelling the sample location, date or time of collection is considered fraud and may be grounds for legal action. **Sampled by:** _____

Samples requiring thermal preservation must be received on ice the day they are sampled or received packed in ice at an avg temp above 0 but less than 6 °C on subsequent days.

Relinquished by: (Signature) <i>[Signature]</i>	Date 9/17/24	Time 2:11pm	Received by: (Signature) <i>Michelle Gonzales</i>	Date 9-17-24	Time 1411	Lab Use Only Received on ice: <input checked="" type="radio"/> Y <input type="radio"/> N T1 _____ T2 _____ T3 _____ AVG Temp °C 4
Relinquished by: (Signature) <i>Michelle Gonzales</i>	Date 9-17-24	Time 1700	Received by: (Signature) <i>[Signature]</i>	Date 9.17.24	Time 1700	
Relinquished by: (Signature) <i>[Signature]</i>	Date 9.17.24	Time 2315	Received by: (Signature) <i>Carth Mac</i>	Date 9-18-24	Time 7:30	

Sample Matrix: S - Soil, Sd - Solid, Sg - Sludge, A - Aqueous, O - Other _____ Container Type: g - glass, p - poly/plastic, ag - amber glass, v - VOA

Note: Samples are discarded 30 days after results are reported unless other arrangements are made. Hazardous samples will be returned to client or disposed of at the client expense. The report for the analysis of the above samples is applicable only to those samples received by the laboratory with this COC. The liability of the laboratory is limited to the amount paid for on the report.



Page 94 of 166

Released to Imaging: 5/17/2025 10:22:24 AM

Received by OCD: 12/10/2024 11:27:13 AM

Client: Select Energy		Bill To		Lab Use Only			TAT			EPA Program			
Project: Dagger Dos		Attention: Timsan Bricker		Lab WO#	Job Number		1D	2D	3D	Standard	CWA	SDWA	
Project Manager: Bradley Wells		Address: 1502 E Greene St.		E409152	24019.0001					X			
Address: 4024 Plains Hwy		City, State, Zip: Carlsbad		Analysis and Method									
City, State, Zip: Lovington, NM 88260, NM, 88260		Phone: 515-200-7551		DRO/ORO by 8015	GRO/DRO by 8015	BTEX by 8021	VOC by 8260	Metals 6010	Chloride 300.0	BGDOC NM	BGDOC TX	State	
Phone: 575 393-3386		Email: tbricker@selectwater.com										NM	CO
Email: pm@hungry-horse.com				X									
Report due by:		Remarks											

Time Sampled	Date Sampled	Matrix	No. of Containers	Sample ID	Depth	Lab Number	DRO/ORO by 8015	GRO/DRO by 8015	BTEX by 8021	VOC by 8260	Metals 6010	Chloride 300.0	BGDOC NM	BGDOC TX	Remarks
10:41	9/17/24	Soil	1	FL161	4'	1							X		
10:42	9/17/24	Soil	1	FL162	4'	2							X		
10:43	9/17/24	Soil	1	FL163	4'	3							X		
10:44	9/17/24	Soil	1	FL164	4'	4							X		
10:45	9/17/24	Soil	1	FL165	4'	5							X		
10:46	9/17/24	Soil	1	FL166	4'	6							X		
10:47	9/17/24	Soil	1	FL167	4'	7							X		
10:48	9/17/24	Soil	1	FL168	4'	8							X		
10:49	9/17/24	Soil	1	FL169	4'	9							X		
10:50	9/17/24	Soil	1	FL170	4'	10							X		

Additional Instructions:

I, (field sampler), attest to the validity and authenticity of this sample. I am aware that tampering with or intentionally mislabelling the sample location, date or time of collection is considered fraud and may be grounds for legal action.

Sampled by: _____

Samples requiring thermal preservation must be received on ice the day they are sampled or received packed in ice at an avg temp above 0 but less than 6 °C on subsequent days.

Relinquished by: (Signature)	Date	Time	Received by: (Signature)	Date	Time	Lab Use Only Received on ice: <input checked="" type="radio"/> Y / <input type="radio"/> N T1 _____ T2 _____ T3 _____ AVG Temp °C <u>4</u>
<i>[Signature]</i>	9/17/24	2:11 pm	Michelle Gonzales	9-17-24	1416	
Relinquished by: (Signature)	Date	Time	Received by: (Signature)	Date	Time	
<i>Michelle Gonzales</i>	9-17-24	1700	<i>[Signature]</i>	9-17-24	1700	
Relinquished by: (Signature)	Date	Time	Received by: (Signature)	Date	Time	
<i>[Signature]</i>	9-17-24	2315	<i>[Signature]</i>	9-18-24	7:30	

Sample Matrix: S - Soil, Sd - Solid, Sg - Sludge, A - Aqueous, O - Other _____

Container Type: g - glass, p - poly/plastic, ag - amber glass, v - VOA

Note: Samples are discarded 30 days after results are reported unless other arrangements are made. Hazardous samples will be returned to client or disposed of at the client expense. The report for the analysis of the above samples is applicable only to those samples received by the laboratory with this COC. The liability of the laboratory is limited to the amount paid for on the report.



Page 31 of 33

Page 95 of 166

Page 96 of 166
Page 32 of 33
Received by: OGD - 12/17/2025 11:27:13 AM
Released to Imaging: 3/17/2025 10:22:24 AM

Client: Select Energy		Bill To		Lab Use Only				TAT				EPA Program	
Project: Dagger Dos		Attention: Timsan Bricker		Lab WO#		Job Number		1D	2D	3D	Standard	CWA	SDWA
Project Manager: Bradley Wells		Address: 1502 E Greene St.		E409152		2409.0001					X		
Address: 4024 Plains Hwy		City, State, Zip: Carlsbad		Analysis and Method									
City, State, Zip: Lovington, NM 88260, NM, 88260		Phone: 515-200-7551		DRO/ORO by 8015	GRO/DRO by 8015	BTEX by 8021	VOC by 8260	Metals 6010	Chloride 300.0	BGDOC NM	BGDOC TX	State	
Phone: 575 393-3386		Email: tbricker@selectwater.com										NM	CO
Email: pm@hungry-horse.com		Report due by:											

Time Sampled	Date Sampled	Matrix	No. of Containers	Sample ID	Depth	Lab Number	DRO/ORO by 8015	GRO/DRO by 8015	BTEX by 8021	VOC by 8260	Metals 6010	Chloride 300.0	BGDOC NM	BGDOC TX	Remarks
10:51	9/17/24	Soil	1	FL171	4'	11							X		
10:52	9/17/24	Soil	1	FL172	4'	12							X		
10:53	9/17/24	Soil	1	FL173	4'	13							X		
10:54	9/17/24	Soil	1	FL174	4'	14							X		
10:55	9/17/24	Soil	1	FL175	4'	15							X		
10:56	9/17/24	Soil	1	FL176	4'	16							X		
10:57	9/17/24	Soil	1	FL177	4'	17							X		
10:58	9/17/24	Soil	1	FL178	4'	18							X		
10:59	9/17/24	Soil	1	FL179	4'	19							X		
11:00	9/17/24	Soil	1	FL180	4'	20							X		

Additional Instructions:

(field sampler), attest to the validity and authenticity of this sample. I am aware that tampering with or intentionally mislabelling the sample location, date or time of collection is considered fraud and may be grounds for legal action.						Samples requiring thermal preservation must be received on ice the day they are sampled or received packed in ice at an avg temp above 0 but less than 6 °C on subsequent days.					
Date and time of collection is considered fraud and may be grounds for legal action.						Sampled by:					
Relinquished by: (Signature)		Date	Time	Received by: (Signature)		Date	Time	Lab Use Only			
<i>[Signature]</i>		9/17/24	2:11pm	Michelle Gonzales		9-17-24	1411	Received on ice: (Y) / N			
Relinquished by: (Signature)		Date	Time	Received by: (Signature)		Date	Time	T1 T2 T3			
<i>Michelle Gonzales</i>		9-17-24	1700	<i>[Signature]</i>		9-17-24	1700				
Relinquished by: (Signature)		Date	Time	Received by: (Signature)		Date	Time	AVG Temp °C			
<i>[Signature]</i>		9.17.24	2315	Caitie Man		9-18-24	7:30	4			
Sample Matrix: S - Soil, Sd - Solid, Sg - Sludge, A - Aqueous, O - Other						Container Type: g - glass, p - poly/plastic, ag - amber glass, v - VOA					

Note: Samples are discarded 30 days after results are reported unless other arrangements are made. Hazardous samples will be returned to client or disposed of at the client expense. The report for the analysis of the above samples is applicable only to those samples received by the laboratory with this COC. The liability of the laboratory is limited to the amount paid for on the report.



Released to Imaging: 3/17/2025 10:22:24 AM

Received by OCD: 12/10/2024 11:27:13 AM

Client: Select Energy				Bill To				Lab Use Only				TAT				EPA Program				
Project: Dagger Dos				Attention: Timsan Bricker				Lab WO#		Job Number		1D	2D	3D	Standard	CWA	SDWA			
Project Manager: Bradley Wells				Address: 1502 E Greene St.				E409153		24019.0001					X					
Address: 4024 Plains Hwy				City, State, Zip: Carlsbad				Analysis and Method											RCRA	
City, State, Zip: Lovington, NM 88260, NM, 88260				Phone: 515-200-7551				DRO/ORO by 8015	GRO/DRO by 8015	BTEX by 8021	VOC by 8260	Metals 6010	Chloride 300.0	BGDOC NM	BGDOC TX	State				
Phone: 575 393-3386				Email: tbricker@selectwater.com												NM	CO	UT	AZ	TX
Email: pm@hungry-horse.com				Report due by:				X												

Time Sampled	Date Sampled	Matrix	No. of Containers	Sample ID	Depth	Lab Number	DRO/ORO by 8015	GRO/DRO by 8015	BTEX by 8021	VOC by 8260	Metals 6010	Chloride 300.0	BGDOC NM	BGDOC TX	Remarks
11:01	9/17/24	Soil	1	FL181	4'	1							X		
11:02	9/17/24	Soil	1	FL182	4'	2							X		
11:03	9/17/24	Soil	1	FL183	4'	3							X		
11:04	9/17/24	Soil	1	FL184	4'	4							X		
11:05	9/17/24	Soil	1	FL185	4'	5							X		
11:06	9/17/24	Soil	1	FL186	4'	6							X		
11:07	9/17/24	Soil	1	FL187	4'	7							X		
11:08	9/17/24	Soil	1	FL188	4'	8							X		
11:09	9/17/24	Soil	1	FL189	4'	9							X		
11:10	9/17/24	Soil	1	FL190	4'	10							X		

Additional Instructions:

I, (field sampler), attest to the validity and authenticity of this sample. I am aware that tampering with or intentionally mislabelling the sample location, date or time of collection is considered fraud and may be grounds for legal action.

Samples requiring thermal preservation must be received on ice the day they are sampled or received packed in ice at an avg temp above 0 but less than 6°C on subsequent days.

Sampled by: _____						Lab Use Only					
Relinquished by: (Signature)		Date	Time	Received by: (Signature)		Date	Time	Received on ice: <input checked="" type="radio"/> Y / <input type="radio"/> N			
<i>[Signature]</i>		9/17/24	2:11pm	Michelle Gonzales		9-17-24	1411				
Relinquished by: (Signature)		Date	Time	Received by: (Signature)		Date	Time	T1 _____ T2 _____ T3 _____			
<i>Michelle Gonzales</i>		9-17-24	1700	<i>[Signature]</i>		9-17-24	1700				
Relinquished by: (Signature)		Date	Time	Received by: (Signature)		Date	Time	AVG Temp °C <u>4</u>			
<i>[Signature]</i>		9-17-24	2315	<i>Carter Mac</i>		9-18-24	9:30				

Sample Matrix: S - Soil, Sd - Solid, Sg - Sludge, A - Aqueous, O - Other _____ Container Type: g - glass, p - poly/plastic, ag - amber glass, v - VOA

Note: Samples are discarded 30 days after results are reported unless other arrangements are made. Hazardous samples will be returned to client or disposed of at the client expense. The report for the analysis of the above samples is applicable only to those samples received by the laboratory with this COC. The liability of the laboratory is limited to the amount paid for on the report.



Released to Imaging: 3/17/2025 10:22:24 AM

Received by OCD: 12/10/2024 11:27:13 AM

Client: Select Energy		Bill To		Lab Use Only				TAT				EPA Program	
Project: Dagger Dos		Attention: Timsan Bricker		Lab WO#		Job Number		1D	2D	3D	Standard	CWA	SDWA
Project Manager: Bradley Wells		Address: 1502 E Greene St.		E409153		24019.000					X		
Address: 4024 Plains Hwy		City, State, Zip: Carlsbad		Analysis and Method									
City, State, Zip: Lovington, NM 88260, NM, 88260		Phone: 515-200-7551											
Phone: 575 393-3386		Email: tbricker@selectwater.com											
Email: pm@hungry-horse.com		Report due by:											

Time Sampled	Date Sampled	Matrix	No. of Containers	Sample ID	Depth	Lab Number	DRO/DRO by 8015	GRO/DRO by 8015	BTEX by 8021	VOC by 8260	Metals 6010	Chloride 300.0	BGDOC NM	BGDOC TX	Remarks
11:11	9/17/24	Soil	1	FL191	4'	11							X		
11:12	9/17/24	Soil	1	FL192	4'	12							X		
11:13	9/17/24	Soil	1	FL193	4'	13							X		
11:14	9/17/24	Soil	1	FL194	Surf	14							X		
11:15	9/17/24	Soil	1	FL195	Surf	15							X		
11:16	9/17/24	Soil	1	FL196	Surf	16							X		
11:17	9/17/24	Soil	1	FL197	Surf	17							X		
11:18	9/17/24	Soil	1	FL198	Surf	18							X		
11:19	9/17/24	Soil	1	FL199	Surf	19							X		
11:20	9/17/24	Soil	1	FL200	Surf	20							X		

Additional Instructions:

I, (field sampler), attest to the validity and authenticity of this sample. I am aware that tampering with or intentionally mislabelling the sample location, date or time of collection is considered fraud and may be grounds for legal action. **Sampled by:** _____

Samples requiring thermal preservation must be received on ice the day they are sampled or received packed in ice at an avg temp above 0 but less than 6°C on subsequent days.

Relinquished by: (Signature) <i>[Signature]</i>	Date 9/17/24	Time 2:11pm	Received by: (Signature) <i>Michelle Gonzales</i>	Date 9-17-24	Time 1411	Lab Use Only Received on ice: <input checked="" type="checkbox"/> Y <input type="checkbox"/> N T1 _____ T2 _____ T3 _____ AVG Temp °C <u>4</u>
Relinquished by: (Signature) <i>Michelle Gonzales</i>	Date 9-17-24	Time 1700	Received by: (Signature) <i>[Signature]</i>	Date 9.17.24	Time 1700	
Relinquished by: (Signature) <i>[Signature]</i>	Date 9.17.24	Time 2315	Received by: (Signature) <i>Carth Man</i>	Date 9.18.24	Time 7:30	

Sample Matrix: S - Soil, Sd - Solid, Sg - Sludge, A - Aqueous, O - Other Container Type: g - glass, p - poly/plastic, ag - amber glass, v - VOA

Note: Samples are discarded 30 days after results are reported unless other arrangements are made. Hazardous samples will be returned to client or disposed of at the client expense. The report for the analysis of the above samples is applicable only to those samples received by the laboratory with this COC. The liability of the laboratory is limited to the amount paid for on the report.



Page 32 of 33

Page 98 of 166

Released to Imaging: 3/17/2025 10:22:24 AM

Received by OCD: 12/10/2024 11:27:13 AM

Client: Select Energy		Bill To		Lab Use Only				TAT				EPA Program					
Project: Dagger Dos		Attention: Timsan Bricker		Lab WO#		Job Number		1D	2D	3D	Standard	CWA	SDWA				
Project Manager: Bradley Wells		Address: 1502 E Greene St.		E409154		24019.0001					X						
Address: 4024 Plains Hwy		City, State, Zip: Carlsbad		Analysis and Method													
City, State, Zip: Lovington, NM 88260, NM, 88260		Phone: 515-200-7551		DRO/ORO by 8015	GRO/DRO by 8015	BTEX by 8021	VOC by 8260	Metals 6010	Chloride 300.0	BGDOC NM	BGDOC TX	State					
Phone: 575 393-3386		Email: tbricker@selectwater.com										NM	CO	UT	AZ	TX	
Email: pm@hungry-horse.com												X					
Report due by:				Remarks													

Time Sampled	Date Sampled	Matrix	No. of Containers	Sample ID	Depth	Lab Number	DRO/ORO by 8015	GRO/DRO by 8015	BTEX by 8021	VOC by 8260	Metals 6010	Chloride 300.0	BGDOC NM	BGDOC TX	Remarks
11:21	9/17/24	Soil	1	FL201	Surf	1							X		
11:22	9/17/24	Soil	1	FL202	Surf	2							X		
11:23	9/17/24	Soil	1	FL203	Surf	3							X		
11:24	9/17/24	Soil	1	FL204	Surf	4							X		
11:25	9/17/24	Soil	1	FL205	Surf	5							X		
11:26	9/17/24	Soil	1	FL206	Surf	6							X		
11:27	9/17/24	Soil	1	FL207	Surf	7							X		
11:28	9/17/24	Soil	1	FL208	Surf	8							X		
11:29	9/17/24	Soil	1	FL209	Surf	9							X		
11:30	9/17/24	Soil	1	FL210	Surf	10							X		

Additional Instructions:

I, (field sampler), attest to the validity and authenticity of this sample. I am aware that tampering with or intentionally mislabelling the sample location, date or time of collection is considered fraud and may be grounds for legal action.

Samples requiring thermal preservation must be received on ice the day they are sampled or received packed in ice at an avg temp above 0 but less than 6°C on subsequent days.

Relinquished by: (Signature)		Date	Time	Received by: (Signature)		Date	Time	Lab Use Only	
<i>[Signature]</i>		9/17/24	2:11pm	<i>Michelle Gonzales</i>		9-17-24	1411	Received on ice: <input checked="" type="radio"/> Y / <input type="radio"/> N	
Relinquished by: (Signature)		Date	Time	Received by: (Signature)		Date	Time	T1 _____ T2 _____ T3 _____	
<i>Michelle Gonzales</i>		9-17-24	1700	<i>[Signature]</i>		9.17.24	1700		
Relinquished by: (Signature)		Date	Time	Received by: (Signature)		Date	Time	AVG Temp °C	
<i>[Signature]</i>		9.17.24	2315	<i>Carla Mar</i>		9.18.24	7:30	4	
Sample Matrix: S - Soil, Sd - Solid, Sg - Sludge, A - Aqueous, O - Other						Container Type: g - glass, p - poly/plastic, ag - amber glass, v - VOA			

Note: Samples are discarded 30 days after results are reported unless other arrangements are made. Hazardous samples will be returned to client or disposed of at the client expense. The report for the analysis of the above samples is applicable only to those samples received by the laboratory with this COC. The liability of the laboratory is limited to the amount paid for on the report.



Released to Imaging: 3/17/2025 10:22:24 AM

Retrieved by OCD: 12/10/2024 11:27:13 AM

Client: Select Energy		Bill To		Lab Use Only				TAT			EPA Program		
Project: Dagger Dos		Attention: Timsan Bricker		Lab WO#		Job Number		1D	2D	3D	Standard	CWA	SDWA
Project Manager: Bradley Wells		Address: 1502 E Greene St.		E409154		2409.0001					X		
Address: 4024 Plains Hwy		City, State, Zip: Carlsbad		Analysis and Method									
City, State, Zip: Lovington, NM 88260, NM, 88260		Phone: 515-200-7551		DRO/ORO by 8015	GRO/DRO by 8015	BTEX by 8021	VOC by 8260	Metals 6010	Chloride 300.0	BGDOC NM	BGDOC TX	State	
Phone: 575 393-3386		Email: tbricker@selectwater.com										NM	CO
Email: pm@hungry-horse.com		Report due by:		Remarks									

Time Sampled	Date Sampled	Matrix	No. of Containers	Sample ID	Depth	Lab Number	DRO/ORO by 8015	GRO/DRO by 8015	BTEX by 8021	VOC by 8260	Metals 6010	Chloride 300.0	BGDOC NM	BGDOC TX	Remarks
11:31	9/17/24	Soil	1	FL211	Surf	11							X		
11:32	9/17/24	Soil	1	FL212	Surf	12							X		
11:33	9/17/24	Soil	1	FL213	Surf	13							X		
11:34	9/17/24	Soil	1	FL214	Surf	14							X		
11:35	9/17/24	Soil	1	FL215	Surf	15							X		
11:36	9/17/24	Soil	1	FL216	Surf	16							X		
11:37	9/17/24	Soil	1	FL217	Surf	17							X		
11:38	9/17/24	Soil	1	FL218	Surf	18							X		
11:39	9/17/24	Soil	1	FL219	Surf	19							X		
11:40	9/17/24	Soil	1	FL220	Surf	20							X		

Additional Instructions:

I, (field sampler), attest to the validity and authenticity of this sample. I am aware that tampering with or intentionally mislabelling the sample location, date or time of collection is considered fraud and may be grounds for legal action.

I, (field sampler), attest to the validity and authenticity of this sample. I am aware that tampering with or intentionally mislabelling the sample location, date or time of collection is considered fraud and may be grounds for legal action.						Samples requiring thermal preservation must be received on ice the day they are sampled or received packed in ice at an avg temp above 0 but less than 6°C on subsequent days.							
Relinquished by: (Signature) <i>[Signature]</i>						Received by: (Signature) <i>Michelle Gonzales</i>							
Date: 9/17/24		Time: 2:12pm		Date: 9-17-24		Time: 1412		Lab Use Only					
Date: 9-17-24		Time: 1700		Date: 9.17.24		Time: 1700		Received on ice: <input checked="" type="checkbox"/> Y / <input type="checkbox"/> N					
Date: 9-17-24		Time: 2315		Date: 9.18.24		Time: 7:30		T1 _____ T2 _____ T3 _____					
Sample Matrix: S - Soil, Sd - Solid, Sg - Sludge, A - Aqueous, O - Other _____						Container Type: g - glass, p - poly/plastic, ag - amber glass, v - VOA							

Note: Samples are discarded 30 days after results are reported unless other arrangements are made. Hazardous samples will be returned to client or disposed of at the client expense. The report for the analysis of the above samples is applicable only to those samples received by the laboratory with this COC. The liability of the laboratory is limited to the amount paid for on the report.



Page 22 of 34

Page 104 of 166

Released to Imaging: 5/17/2025 10:22:24 AM

Received by OCD: 12/10/2024 11:27:13 AM

Client: Select Energy	Bill To Attention: Timsan Bricker Address: 1502 E Greene St. City, State, Zip: Carlsbad Phone: 515-200-7551 Email: tbricker@selectwater.com	Lab Use Only						TAT				EPA Program					
Project: Dagger Dos		Lab WO# E409155	Job Number 24019.002					1D	2D	3D	Standard	CWA	SDWA				
Project Manager: Bradley Wells		Analysis and Method											RCRA				
Address: 4024 Plains Hwy		DRO/ORO by 8015 GRO/DRO by 8015 BTEX by 8021 VOC by 8260 Metals 6010 Chloride 300.0 BGDOC NM BGDOC TX											State				
City, State, Zip: Lovington, NM 88260, NM, 88260													NM	CO	UT	AZ	TX
Phone: 575 393-3386													X				
Email: pm@hungry-horse.com											Remarks						
Report due by:																	

Time Sampled	Date Sampled	Matrix	No. of Containers	Sample ID	Depth	Lab Number	DRO/ORO by 8015	GRO/DRO by 8015	BTEX by 8021	VOC by 8260	Metals 6010	Chloride 300.0	BGDOC NM	BGDOC TX	Remarks
11:41	9/17/24	Soil	1	FL221	Surf	1							X		
11:42	9/17/24	Soil	1	FL222	Surf	2							X		
11:43	9/17/24	Soil	1	FL223	Surf	3							X		
11:44	9/17/24	Soil	1	FL224	Surf	4							X		
11:45	9/17/24	Soil	1	FL225	Surf	5							X		
11:46	9/17/24	Soil	1	FL226	Surf	6							X		
11:47	9/17/24	Soil	1	FL227	Surf	7							X		
11:48	9/17/24	Soil	1	FL228	Surf	8							X		
11:49	9/17/24	Soil	1	FL229	Surf	9							X		
11:50	9/17/24	Soil	1	FL230	Surf	10							X		

Additional Instructions:

I, (field sampler), attest to the validity and authenticity of this sample. I am aware that tampering with or intentionally mislabeling the sample location, date or time of collection is considered fraud and may be grounds for legal action.

Samples requiring thermal preservation must be received on ice the day they are sampled or received packed in ice at an avg temp above 0 but less than 6 °C on subsequent days.

Relinquished by: (Signature) <i>[Signature]</i>	Date 9/17/24	Time 2:12pm	Received by: (Signature) <i>Michelle Gonzales</i>	Date 9-17-24	Time 1412	Lab Use Only Received on ice: <input checked="" type="checkbox"/> Y <input type="checkbox"/> N T1 _____ T2 _____ T3 _____ AVG Temp °C 4
Relinquished by: (Signature) <i>Michelle Gonzales</i>	Date 9-17-24	Time 1700	Received by: (Signature) <i>[Signature]</i>	Date 9-17-24	Time 1700	
Relinquished by: (Signature) <i>[Signature]</i>	Date 9-17-24	Time 2315	Received by: (Signature) <i>Chris Mac</i>	Date 9-18-24	Time 7:30	

Sample Matrix: S - Soil, Sd - Solid, Sg - Sludge, A - Aqueous, O - Other

Container Type: g - glass, p - poly/plastic, ag - amber glass, v - VOA

Note: Samples are discarded 30 days after results are reported unless other arrangements are made. Hazardous samples will be returned to client or disposed of at the client expense. The report for the analysis of the above samples is applicable only to those samples received by the laboratory with this COC. The liability of the laboratory is limited to the amount paid for on the report.



Page 31 of 33

Page 101 of 166

Client: Select Energy
 Project: Dagger Dos
 Project Manager: Bradley Wells
 Address: 4024 Plains Hwy
 City, State, Zip: Lovington, NM 88260, NM, 88260
 Phone: 575 393-3386
 Email: pm@hungry-horse.com
 Report due by:

Bill To
 Attention: Timsan Bricker
 Address: 1502 E Greene St.
 City, State, Zip: Carlsbad
 Phone: 515-200-7551
 Email: tbricker@selectwater.com

Lab Use Only
 Lab WO# E409155
 Job Number 2419.0001

TAT
 1D 2D 3D Standard X

EPA Program
 CWA SDWA RCRA

Analysis and Method

DRO/ORO by 8015	GRO/DRO by 8015	BTEX by 8021	VOC by 8260	Metals 6010	Chloride 300.0	BGDOC NM	BGDOC TX
-----------------	-----------------	--------------	-------------	-------------	----------------	----------	----------

State
 NM CO UT AZ TX
 X

Time Sampled	Date Sampled	Matrix	No. of Containers	Sample ID	Depth	Lab Number	DRO/ORO by 8015	GRO/DRO by 8015	BTEX by 8021	VOC by 8260	Metals 6010	Chloride 300.0	BGDOC NM	BGDOC TX	Remarks
11:51	9/17/24	Soil	1	FL231	Surf	11							X		
11:52	9/17/24	Soil	1	FL232	Surf	12							X		
11:53	9/17/24	Soil	1	FL233	Surf	13							X		
11:54	9/17/24	Soil	1	FL234	Surf	14							X		
11:55	9/17/24	Soil	1	FL235	Surf	15							X		
11:56	9/17/24	Soil	1	FL236	Surf	16							X		
11:57	9/17/24	Soil	1	FL237	Surf	17							X		
11:58	9/17/24	Soil	1	FL238	Surf	18							X		
11:59	9/17/24	Soil	1	FL239	Surf	19							X		
12:00	9/17/24	Soil	1	FL240	Surf	20							X		

Additional Instructions:

I, (field sampler), attest to the validity and authenticity of this sample. I am aware that tampering with or intentionally mislabelling the sample location, date or time of collection is considered fraud and may be grounds for legal action. **Sampled by:** _____

Samples requiring thermal preservation must be received on ice the day they are sampled or received packed in ice at an avg temp above 0 but less than 6 °C on subsequent days.

Relinquished by: (Signature) _____ Date 9/17/24 Time 2:12pm	Received by: (Signature) Michelle Gonzalez Date 9-17-24 Time 1412	Lab Use Only Received on ice: <input checked="" type="radio"/> Y / <input type="radio"/> N T1 _____ T2 _____ T3 _____ AVG Temp °C 4
Relinquished by: (Signature) Michelle Gonzalez Date 9-17-24 Time 1700	Received by: (Signature) _____ Date 9-17-24 Time 1700	
Relinquished by: (Signature) _____ Date 9-17-24 Time 2315	Received by: (Signature) _____ Date 9-17-24 Time 7:30	

Sample Matrix: S - Soil, Sd - Solid, Sg - Sludge, A - Aqueous, O - Other _____
 Container Type: g - glass, p - poly/plastic, ag - amber glass, v - VOA

Note: Samples are discarded 30 days after results are reported unless other arrangements are made. Hazardous samples will be returned to client or disposed of at the client expense. The report for the analysis of the above samples is applicable only to those samples received by the laboratory with this COC. The liability of the laboratory is limited to the amount paid for on the report.



Released to: Images: 5/17/2025 10:22:24 AM

Page 32 of 33

Received by: OCD: 12/10/2024 11:27:13 AM

Page 102 of 166

Released to Imaging: 3/17/2025 10:22:24 AM

Received by OCD: 12/10/2024 11:27:13 AM

Client: Select Energy		Bill To		Lab Use Only				TAT			EPA Program		
Project: Dagger Dos		Attention: Timsan Bricker		Lab WO#		Job Number		1D	2D	3D	Standard	CWA	SDWA
Project Manager: Bradley Wells		Address: 1502 E Greene St.		5409156		24619.0001					X		
Address: 4024 Plains Hwy		City, State, Zip: Carlsbad		Analysis and Method									
City, State, Zip: Lovington, NM 88260, NM, 88260		Phone: 515-200-7551		DRO/ORO by 8015	GRO/DRO by 8015	BTEX by 8021	VOC by 8260	Metals 6010	Chloride 300.0	BGDOC NM	BGDOC TX	State	
Phone: 575 393-3386		Email: tbricker@selectwater.com										NM	CO
Email: pm@hungry-horse.com		Report due by:		Remarks									

Time Sampled	Date Sampled	Matrix	No. of Containers	Sample ID	Depth	Lab Number	DRO/ORO by 8015	GRO/DRO by 8015	BTEX by 8021	VOC by 8260	Metals 6010	Chloride 300.0	BGDOC NM	BGDOC TX	Remarks
12:01	9/17/24	Soil	1	FL241	Surf	1							X		
12:02	9/17/24	Soil	1	FL242	Surf	2							X		
12:03	9/17/24	Soil	1	FL243	Surf	3							X		
12:04	9/17/24	Soil	1	FL244	Surf	4							X		
12:05	9/17/24	Soil	1	FL245	Surf	5							X		
12:06	9/17/24	Soil	1	FL246	Surf	6							X		
12:07	9/17/24	Soil	1	FL247	Surf	7							X		
12:08	9/17/24	Soil	1	FL248	Surf	8							X		
12:09	9/17/24	Soil	1	FL249	Surf	9							X		
12:10	9/17/24	Soil	1	FL250	Surf	10							X		

Additional Instructions:

I, (field sampler), attest to the validity and authenticity of this sample. I am aware that tampering with or intentionally mislabelling the sample location, date or time of collection is considered fraud and may be grounds for legal action. Samples requiring thermal preservation must be received on ice the day they are sampled or received packed in ice at an avg temp above 0 but less than 6°C on subsequent days.

Relinquished by: (Signature)		Date	Time	Received by: (Signature)		Date	Time	Lab Use Only	
<i>[Signature]</i>		9/17/24	2:12 pm	<i>Michelle Gonzales</i>		9-17-24	1412	Received on ice: <input checked="" type="checkbox"/> Y / <input type="checkbox"/> N	
Relinquished by: (Signature)		Date	Time	Received by: (Signature)		Date	Time	T1 _____ T2 _____ T3 _____	
<i>Michelle Gonzales</i>		9-17-24	1700	<i>[Signature]</i>		9-17-24	1700		
Relinquished by: (Signature)		Date	Time	Received by: (Signature)		Date	Time	AVG Temp °C <u>4</u>	
<i>[Signature]</i>		9-17-24	2315	<i>Chute Man</i>		9-18-24	7:30		

Sample Matrix: S - Soil, Sd - Solid, Sg - Sludge, A - Aqueous, O - Other Container Type: g - glass, p - poly/plastic, ag - amber glass, v - VOA

Note: Samples are discarded 30 days after results are reported unless other arrangements are made. Hazardous samples will be returned to client or disposed of at the client expense. The report for the analysis of the above samples is applicable only to those samples received by the laboratory with this COC. The liability of the laboratory is limited to the amount paid for on the report.



Page 13 of 33

Page 103 of 166

Released to Imaging: 3/17/2025 10:22:24 AM

Received by OCD: 12/10/2024 11:27:13 AM

Client: Select Energy				Bill To				Lab Use Only				TAT				EPA Program				
Project: Dagger Dos				Attention: Timsan Bricker				Lab WO#		Job Number		1D	2D	3D	Standard	CWA	SDWA			
Project Manager: Bradley Wells				Address: 1502 E Greene St.				E409156		24019.0001					X					
Address: 4024 Plains Hwy				City, State, Zip: Carlsbad				Analysis and Method										RCRA		
City, State, Zip: Lovington, NM 88260, NM, 88260				Phone: 515-200-7551				DRO/ORO by 8015	GRO/DRO by 8015	BTEX by 8021	VOC by 8260	Metals 6010	Chloride 300.0	BGDOC NM	BGDOC TX	State				
Phone: 575 393-3386				Email: tbricker@selectwater.com												NM	CO	UT	AZ	TX
Email: pm@hungry-horse.com				Report due by:				X												

Time Sampled	Date Sampled	Matrix	No. of Containers	Sample ID	Depth	Lab Number	DRO/ORO by 8015	GRO/DRO by 8015	BTEX by 8021	VOC by 8260	Metals 6010	Chloride 300.0	BGDOC NM	BGDOC TX	Remarks
12:11	9/17/24	Soil	1	FL251	Surf	11							X		
12:12	9/17/24	Soil	1	FL252	Surf	12							X		
12:13	9/17/24	Soil	1	FL253	Surf	13							X		
12:14	9/17/24	Soil	1	FL254	Surf	14							X		
12:15	9/17/24	Soil	1	FL255	Surf	15							X		
12:16	9/17/24	Soil	1	FL256	Surf	16							X		
12:17	9/17/24	Soil	1	FL257	Surf	17							X		
12:18	9/17/24	Soil	1	FL258	Surf	18							X		
12:19	9/17/24	Soil	1	FL259	Surf	19							X		
12:20	9/17/24	Soil	1	FL260	Surf	20							X		

Additional Instructions:

I, (field sampler), attest to the validity and authenticity of this sample. I am aware that tampering with or intentionally mislabelling the sample location, date or time of collection is considered fraud and may be grounds for legal action.

Sampled by: _____

Samples requiring thermal preservation must be received on ice the day they are sampled or received packed in ice at an avg temp above 0 but less than 6°C on subsequent days.

Relinquished by: (Signature) <i>[Signature]</i>	Date 9/17/24	Time 2:12 pm	Received by: (Signature) Michelle Gonzales	Date 9-17-24	Time 1412	Lab Use Only Received on ice: <input checked="" type="radio"/> Y / <input type="radio"/> N T1 _____ T2 _____ T3 _____ AVG Temp °C <u>4</u>
Relinquished by: (Signature) Michelle Gonzales	Date 9-17-24	Time 1700	Received by: (Signature) J.M.	Date 9-17-24	Time 1700	
Relinquished by: (Signature) J.M.	Date 9-17-24	Time 2315	Received by: (Signature) Cathy Mae	Date 9-18-24	Time 7:30	

Sample Matrix: S - Soil, Sd - Solid, Sg - Sludge, A - Aqueous, O - Other

Container Type: g - glass, p - poly/plastic, ag - amber glass, v - VOA

Note: Samples are discarded 30 days after results are reported unless other arrangements are made. Hazardous samples will be returned to client or disposed of at the client expense. The report for the analysis of the above samples is applicable only to those samples received by the laboratory with this COC. The liability of the laboratory is limited to the amount paid for on the report.



33 fo 23 egep

Page 104 of 166

Released to Imaging: 3/17/2025 10:22:24 AM

Received by OCD: 12/10/2024 11:27:13 AM

Client: Select Energy				Bill To				Lab Use Only				TAT				EPA Program				
Project: Dagger Dos				Attention: Timsan Bricker				Lab WO#		Job Number		1D	2D	3D	Standard	CWA	SDWA			
Project Manager: Bradley Wells				Address: 1502 E Greene St.				E409157		2409.0001					X					
Address: 4024 Plains Hwy				City, State, Zip: Carlsbad				Analysis and Method											RCRA	
City, State, Zip: Lovington, NM 88260, NM, 88260				Phone: 515-200-7551				DRO/ORO by 8015	GRO/DRO by 8015	BTEX by 8021	VOC by 8260	Metals 6010	Chloride 300.0	BGDOC NM	BGDOC TX	State				
Phone: 575 393-3386				Email: tbricker@selectwater.com												NM	CO	UT	AZ	TX
Email: pm@hungry-horse.com				Report due by:																

Time Sampled	Date Sampled	Matrix	No. of Containers	Sample ID	Depth	Lab Number	DRO/ORO by 8015	GRO/DRO by 8015	BTEX by 8021	VOC by 8260	Metals 6010	Chloride 300.0	BGDOC NM	BGDOC TX	Remarks
12:21	9/17/24	Soil	1	FL261	Surf	1							X		
12:22	9/17/24	Soil	1	FL262	Surf	2							X		
12:23	9/17/24	Soil	1	FL263	Surf	3							X		
12:24	9/17/24	Soil	1	FL264	Surf	4							X		
12:25	9/17/24	Soil	1	FL265	Surf	5							X		
12:26	9/17/24	Soil	1	FL266	Surf	6							X		
12:27	9/17/24	Soil	1	FL267	Surf	7							X		
12:28	9/17/24	Soil	1	FL268	Surf	8							X		
12:29	9/17/24	Soil	1	FL269	Surf	9							X		
12:30	9/17/24	Soil	1	FL270	Surf	10							X		

Additional Instructions:

I, (field sampler), attest to the validity and authenticity of this sample. I am aware that tampering with or intentionally mislabelling the sample location, date or time of collection is considered fraud and may be grounds for legal action. Samples requiring thermal preservation must be received on ice the day they are sampled or received packed in ice at an avg temp above 0 but less than 6°C on subsequent days.

Relinquished by: (Signature)		Date	Time	Received by: (Signature)		Date	Time	Lab Use Only Received on ice: <input checked="" type="radio"/> Y <input type="radio"/> N T1 _____ T2 _____ T3 _____ AVG Temp °C <u>4</u>			
<i>[Signature]</i>		9/17/24	2:12pm	<i>Michelle Gonzales</i>		9-17-24	1412				
Relinquished by: (Signature)		Date	Time	Received by: (Signature)		Date	Time				
<i>Michelle Gonzales</i>		9-17-24	1700	<i>L.H.</i>		9-17-24	1700				
Relinquished by: (Signature)		Date	Time	Received by: (Signature)		Date	Time				
<i>L.H.</i>		9-17-24	2315	<i>Caitie Mar</i>		9-18-24	7:38				

Sample Matrix: S - Soil, Sd - Solid, Sg - Sludge, A - Aqueous, O - Other _____ Container Type: g - glass, p - poly/plastic, ag - amber glass, v - VOA

Note: Samples are discarded 30 days after results are reported unless other arrangements are made. Hazardous samples will be returned to client or disposed of at the client expense. The report for the analysis of the above samples is applicable only to those samples received by the laboratory with this COC. The liability of the laboratory is limited to the amount paid for on the report.



33 fo 13 edge

Page 105 of 166

Released to Imaging: 3/17/2025 10:22:24 AM

Received by OCD: 12/10/2024 11:27:13 AM

Client: Select Energy		Bill To		Lab Use Only				TAT				EPA Program	
Project: Dagger Dos		Attention: Timsan Bricker		Lab WO# E409157		Job Number 24019.000		1D	2D	3D	Standard	CWA	SDWA
Project Manager: Bradley Wells		Address: 1502 E Greene St.		Address: 4024 Plains Hwy		City, State, Zip: Carlsbad		X					
Address: 4024 Plains Hwy		City, State, Zip: Lovington, NM 88260, NM, 88260		Phone: 515-200-7551		Email: tbricker@selectwater.com		Analysis and Method				RCRA	
Phone: 575 393-3386		Email: pm@hungry-horse.com		Report due by:				State					
								NM CO UT AZ TX					
								X					

Time Sampled	Date Sampled	Matrix	No. of Containers	Sample ID	Depth	Lab Number	DRO/DRO by 8015	GRO/DRO by 8015	BTEX by 8021	VOC by 8260	Metals 6010	Chloride 300.0	BGDOC NM	BGDOC TX	Remarks
12:31	9/17/24	Soil	1	FL271	Surf	11							X		
12:32	9/17/24	Soil	1	FL272	Surf	12							X		
12:33	9/17/24	Soil	1	FL273	Surf	13							X		
12:34	9/17/24	Soil	1	FL274	Surf	14							X		
12:35	9/17/24	Soil	1	FL275	Surf	15							X		
12:36	9/17/24	Soil	1	FL276	2'	16							X		
12:37	9/17/24	Soil	1	FL277	2'	17							X		
12:38	9/17/24	Soil	1	FL278	2'	18							X		
12:39	9/17/24	Soil	1	FL279	2'	19							X		
12:40	9/17/24	Soil	1	FL280	2'	20							X		

Additional Instructions:

I, (field sampler), attest to the validity and authenticity of this sample. I am aware that tampering with or intentionally mislabelling the sample location, date or time of collection is considered fraud and may be grounds for legal action. Samples requiring thermal preservation must be received on ice the day they are sampled or received packed in ice at an avg temp above 0 but less than 6°C on subsequent days.

Relinquished by: (Signature) <i>[Signature]</i>	Date 9/17/24	Time 2:12pm	Received by: (Signature) Michelle Gonzales	Date 9-17-24	Time 1412	Lab Use Only Received on ice: <input checked="" type="radio"/> Y / <input type="radio"/> N T1 _____ T2 _____ T3 _____ AVG Temp °C 4
Relinquished by: (Signature) Michelle Gonzales	Date 9-17-24	Time 1700	Received by: (Signature) <i>[Signature]</i>	Date 9-17-24	Time 1700	
Relinquished by: (Signature) <i>[Signature]</i>	Date 9-17-24	Time 2315	Received by: (Signature) <i>[Signature]</i>	Date 9-18-24	Time 7:30	

Sample Matrix: S - Soil, Sd - Solid, Sg - Sludge, A - Aqueous, O - Other Container Type: g - glass, p - poly/plastic, ag - amber glass, v - VOA

Note: Samples are discarded 30 days after results are reported unless other arrangements are made. Hazardous samples will be returned to client or disposed of at the client expense. The report for the analysis of the above samples is applicable only to those samples received by the laboratory with this COC. The liability of the laboratory is limited to the amount paid for on the report.



Page 28 of 30

Page 106 of 166

Released to Imaging: 3/17/2025 10:22:24 AM

Received by OCD: 12/10/2024 11:27:13 AM

Client: Select Energy		Bill To		Lab Use Only				TAT				EPA Program	
Project: Dagger Dos		Attention: Timsan Bricker		Lab WO#		Job Number		1D	2D	3D	Standard	CWA	SDWA
Project Manager: Bradley Wells		Address: 1502 E Greene St.		E409158		2409.0001					X		
Address: 4024 Plains Hwy		City, State, Zip: Carlsbad		Analysis and Method									
City, State, Zip: Lovington, NM 88260, NM, 88260		Phone: 515-200-7551		DRO/ORO by 8015	GRO/DRO by 8015	BTEX by 8021	VOC by 8260	Metals 6010	Chloride 300.0	BGDOC NM	BGDOC TX	State	
Phone: 575 393-3386		Email: tbricker@selectwater.com										NM	CO
Email: pm@hungry-horse.com		Report due by:											

Time Sampled	Date Sampled	Matrix	No. of Containers	Sample ID	Depth	Lab Number	DRO/ORO by 8015	GRO/DRO by 8015	BTEX by 8021	VOC by 8260	Metals 6010	Chloride 300.0	BGDOC NM	BGDOC TX	Remarks
12:41	9/17/24	Soil	1	FL281	2'	1							X		
12:42	9/17/24	Soil	1	FL282	2'	2							X		
12:43	9/17/24	Soil	1	FL283	2'	3							X		
12:44	9/17/24	Soil	1	FL284	2'	4							X		
12:45	9/17/24	Soil	1	FL285	2'	5							X		
12:46	9/17/24	Soil	1	FL286	2'	6							X		
12:47	9/17/24	Soil	1	FL287	2'	7							X		
12:48	9/17/24	Soil	1	FL288	2'	8							X		
12:49	9/17/24	Soil	1	FL289	2'	9							X		
12:50	9/17/24	Soil	1	FL290	2'	10							X		

Additional Instructions:

I, (field sampler), attest to the validity and authenticity of this sample. I am aware that tampering with or intentionally mislabelling the sample location, date or time of collection is considered fraud and may be grounds for legal action. Samples requiring thermal preservation must be received on ice the day they are sampled or received packed in ice at an avg temp above 0 but less than 6°C on subsequent days.

Relinquished by: (Signature)		Date	Time	Received by: (Signature)		Date	Time	Lab Use Only					
<i>[Signature]</i>		9/17/24	2:12pm	Michelle Gonzales		9-17-24	1412	Received on ice: <input checked="" type="checkbox"/> / N					
Relinquished by: (Signature)		Date	Time	Received by: (Signature)		Date	Time	T1 _____ T2 _____ T3 _____					
<i>Michelle Gonzales</i>		9-17-24	1700	<i>[Signature]</i>		9-17-24	1700						
Relinquished by: (Signature)		Date	Time	Received by: (Signature)		Date	Time	AVG Temp °C <u>4</u>					
<i>[Signature]</i>		9-17-24	2315	<i>[Signature]</i>		9-18-24	7:30						

Sample Matrix: S - Soil, Sd - Solid, Sg - Sludge, A - Aqueous, O - Other Container Type: g - glass, p - poly/plastic, ag - amber glass, v - VOA

Note: Samples are discarded 30 days after results are reported unless other arrangements are made. Hazardous samples will be returned to client or disposed of at the client expense. The report for the analysis of the above samples is applicable only to those samples received by the laboratory with this COC. The liability of the laboratory is limited to the amount paid for on the report.



Released to Imaging: 3/17/2025 10:22:24 AM

Received by OCD: 12/10/2024 11:27:13 AM

Client: Select Energy		Bill To		Lab Use Only				TAT				EPA Program				
Project: Dagger Dos		Attention: Timsan Bricker		Lab WO#		Job Number		1D	2D	3D	Standard	CWA	SDWA			
Project Manager: Bradley Wells		Address: 1502 E Greene St.		E409158		24019.0001					X					
Address: 4024 Plains Hwy		City, State, Zip: Carlsbad		Analysis and Method										RCRA		
City, State, Zip: Lovington, NM 88260, NM, 88260		Phone: 515-200-7551		DRO/ORO by 8015	GRO/DRO by 8015	BTEX by 8021	VOC by 8260	Metals 6010	Chloride 300.0	BGDOC NM	BGDOC TX	State				
Phone: 575 393-3386		Email: tbricker@selectwater.com										NM	CO	UT	AZ	TX
Email: pm@hungry-horse.com		Report due by:												X		

Time Sampled	Date Sampled	Matrix	No. of Containers	Sample ID	Depth	Lab Number	DRO/ORO by 8015	GRO/DRO by 8015	BTEX by 8021	VOC by 8260	Metals 6010	Chloride 300.0	BGDOC NM	BGDOC TX	Remarks
12:51	9/17/24	Soil	1	FL291	2'	11							X		
12:52	9/17/24	Soil	1	FL292	Surf	12							X		
12:53	9/17/24	Soil	1	FL293	Surf	13							X		
12:54	9/17/24	Soil	1	FL294	Surf	14							X		
12:55	9/17/24	Soil	1	FL295	Surf	15							X		
12:56	9/17/24	Soil	1	FL296	Surf	16							X		
12:57	9/17/24	Soil	1	FL297	Surf	17							X		
12:58	9/17/24	Soil	1	FL298	Surf	18							X		
12:59	9/17/24	Soil	1	FL299	Surf	19							X		
13:00	9/17/24	Soil	1	FL300	Surf	20							X		

Additional Instructions:

I, (field sampler), attest to the validity and authenticity of this sample. I am aware that tampering with or intentionally mislabelling the sample location, date or time of collection is considered fraud and may be grounds for legal action. Samples requiring thermal preservation must be received on ice the day they are sampled or received packed in ice at an avg temp above 0 but less than 6°C on subsequent days.

Relinquished by: (Signature) <i>[Signature]</i>		Date: 9/17/24	Time: 2:12pm	Received by: (Signature) <i>Michelle Gonzales</i>		Date: 9-17-24	Time: 1412	Lab Use Only					
Relinquished by: (Signature) <i>Michelle Gonzales</i>		Date: 9-17-24	Time: 1700	Received by: (Signature) <i>[Signature]</i>		Date: 9.17.24	Time: 1700	Received on ice: <input checked="" type="radio"/> Y / <input type="radio"/> N					
Relinquished by: (Signature) <i>[Signature]</i>		Date: 9.17.24	Time: 2315	Received by: (Signature) <i>Carla Mae</i>		Date: 9.18.24	Time: 7.30	T1 _____ T2 _____ T3 _____					
Sample Matrix: S - Soil, Sd - Solid, Sg - Sludge, A - Aqueous, O - Other							AVG Temp °C <u>4</u>						
Container Type: g - glass, p - poly/plastic, ag - amber glass, v - VOA													

Note: Samples are discarded 30 days after results are reported unless other arrangements are made. Hazardous samples will be returned to client or disposed of at the client expense. The report for the analysis of the above samples is applicable only to those samples received by the laboratory with this COC. The liability of the laboratory is limited to the amount paid for on the report.



Released to Imaging: 3/17/2025 10:22:24 AM

Received by OCD: 12/10/2024 11:27:13 AM

Client: Select Energy	Bill To Attention: Timsan Bricker Address: 1502 E Greene St. City, State, Zip: Carlsbad Phone: 515-200-7551 Email: tbricker@selectwater.com	Lab Use Only				TAT				EPA Program	
Project: Dagger Dos		Lab WO# E409159	Job Number 24019.0001			1D	2D	3D	Standard	CWA	SDWA
Project Manager: Bradley Wells		Analysis and Method									
Address: 4024 Plains Hwy		RCRA									
City, State, Zip: Lovington, NM 88260, NM, 88260		State									
Phone: 575 393-3386		NM CO UT AZ TX X									
Email: pm@hungry-horse.com	Remarks										
Report due by:											

Time Sampled	Date Sampled	Matrix	No. of Containers	Sample ID	Depth	Lab Number	DRO/ORO by 8015	GRO/DRO by 8015	BTEX by 8021	VOC by 8260	Metals 6010	Chloride 300.0	BDOC NM	BDOC TX	Remarks
13:01	9/17/24	Soil	1	SW1	0-4'	1							X		
13:02	9/17/24	Soil	1	SW2	0-4'	2							X		
13:03	9/17/24	Soil	1	SW3	0-4'	3							X		
13:04	9/17/24	Soil	1	SW4	2-4'	4							X		
13:05	9/17/24	Soil	1	SW5	0-2'	5							X		
13:06	9/17/24	Soil	1	SW6	0-2'	6							X		
13:07	9/17/24	Soil	1	SW7	0-2'	7							X		
13:08	9/17/24	Soil	1	SW8	0-4'	8							X		
13:09	9/17/24	Soil	1	SW9	0-4'	9							X		
13:10	9/17/24	Soil	1	SW10	0-4'	10							X		

Additional Instructions:

I, (field sampler), attest to the validity and authenticity of this sample. I am aware that tampering with or intentionally mislabelling the sample location, date or time of collection is considered fraud and may be grounds for legal action.

Samples requiring thermal preservation must be received on ice the day they are sampled or received packed in ice at an avg temp above 0 but less than 6°C on subsequent days.

Relinquished by: (Signature) <i>[Signature]</i>				Date	Time	Received by: (Signature) <i>Michelle Gonzales</i>		Date	Time	Lab Use Only Received on ice: <input checked="" type="checkbox"/> Y / <input type="checkbox"/> N T1 _____ T2 _____ T3 _____ AVG Temp °C <u>4</u>
Relinquished by: (Signature) <i>Michelle Gonzales</i>				Date	Time	Received by: (Signature) <i>[Signature]</i>		Date	Time	
Relinquished by: (Signature) <i>[Signature]</i>				Date	Time	Received by: (Signature) <i>Cathy Moore</i>		Date	Time	

Sample Matrix: S - Soil, Sd - Solid, Sg - Sludge, A - Aqueous, O - Other

Container Type: g - glass, p - poly/plastic, ag - amber glass, v - VOA

Note: Samples are discarded 30 days after results are reported unless other arrangements are made. Hazardous samples will be returned to client or disposed of at the client expense. The report for the analysis of the above samples is applicable only to those samples received by the laboratory with this COC. The liability of the laboratory is limited to the amount paid for on the report.



Page 13 of 33

Page 109 of 166

Released to Imaging: 3/17/2025 10:22:24 AM

Received by OCD: 12/10/2024 11:27:13 AM

Client: Select Energy	Bill To Attention: Timsan Bricker Address: 1502 E Greene St. City, State, Zip: Carlsbad Phone: 515-200-7551 Email: tbricker@selectwater.com	Lab Use Only						TAT				EPA Program					
Project: Dagger Dos		Lab WO# E409159	Job Number 24019.000					1D	2D	3D	Standard	CWA	SDWA				
Project Manager: Bradley Wells		Analysis and Method											RCRA				
Address: 4024 Plains Hwy		DRO/ORO by 8015 GRO/DRO by 8015 BTEX by 8021 VOC by 8260 Metals 6010 Chloride 300.0 BGDOC NM BGDOC TX											State				
City, State, Zip: Lovington, NM 88260, NM, 88260													NM	CO	UT	AZ	TX
Phone: 575 393-3386													X				
Email: pm@hungry-horse.com													Remarks				
Report due by:																	

Time Sampled	Date Sampled	Matrix	No. of Containers	Sample ID	Depth	Lab Number	DRO/ORO by 8015	GRO/DRO by 8015	BTEX by 8021	VOC by 8260	Metals 6010	Chloride 300.0	BGDOC NM	BGDOC TX	Remarks
13:11	9/17/24	Soil	1	SW11	0-4'	11							X		
13:12	9/17/24	Soil	1	SW12	0-4'	12							X		
13:13	9/17/24	Soil	1	SW13	0-4'	13							X		
13:14	9/17/24	Soil	1	SW14	0-4'	14							X		
13:15	9/17/24	Soil	1	SW15	0-4'	15							X		
13:16	9/17/24	Soil	1	SW16	0-4'	16							X		
13:17	9/17/24	Soil	1	SW17	0-4'	17							X		
13:18	9/17/24	Soil	1	SW18	0-4'	18							X		
13:19	9/17/24	Soil	1	SW19	0-4'	19							X		
13:20	9/17/24	Soil	1	SW20	0-4'	20							X		

Additional Instructions:

I, (field sampler), attest to the validity and authenticity of this sample. I am aware that tampering with or intentionally mislabelling the sample location, date or time of collection is considered fraud and may be grounds for legal action. Samples requiring thermal preservation must be received on ice the day they are sampled or received packed in ice at an avg temp above 0 but less than 6°C on subsequent days.

Relinquished by: (Signature) <i>[Signature]</i>	Date 9/17/24	Time 2:12pm	Received by: (Signature) <i>Michelle Gonzales</i>	Date 9-17-24	Time 1412	Lab Use Only Received on ice: <input checked="" type="checkbox"/> Y / <input type="checkbox"/> N T1 _____ T2 _____ T3 _____ AVG Temp °C <u>4</u>
Relinquished by: (Signature) <i>Michelle Gonzales</i>	Date 9-17-24	Time 1700	Received by: (Signature) <i>L.H.</i>	Date 9.17.24	Time 1700	
Relinquished by: (Signature) <i>L.H.</i>	Date 9.17.24	Time 2:315	Received by: (Signature) <i>Conth Man</i>	Date 9.18.24	Time 7:30	

Sample Matrix: S - Soil, Sd - Solid, Sg - Sludge, A - Aqueous, O - Other _____ Container Type: g - glass, p - poly/plastic, ag - amber glass, v - VOA

Note: Samples are discarded 30 days after results are reported unless other arrangements are made. Hazardous samples will be returned to client or disposed of at the client expense. The report for the analysis of the above samples is applicable only to those samples received by the laboratory with this COC. The liability of the laboratory is limited to the amount paid for on the report.



33 fo 23 egep

Page 110 of 166

Released to Imaging: 3/17/2025 10:22:24 AM

Received by OCD: 12/10/2024 11:27:13 AM

Client: Select Energy		Bill To		Lab Use Only				TAT				EPA Program	
Project: Dagger Dos		Attention: Timsan Bricker		Lab WO#		Job Number		1D	2D	3D	Standard	CWA	SDWA
Project Manager: Bradley Wells		Address: 1502 E Greene St.		E409160		24019.0001					X		
Address: 4024 Plains Hwy		City, State, Zip: Carlsbad		Analysis and Method									
City, State, Zip: Lovington, NM 88260, NM, 88260		Phone: 515-200-7551		DRO/ORO by 8015	GRO/DRO by 8015	BTEX by 8021	VOC by 8260	Metals 6010	Chloride 300.0	BGDOC NM	BGDOC TX	State	
Phone: 575 393-3386		Email: tbricker@selectwater.com										NM	CO
Email: pm@hungry-horse.com		Report due by:		Remarks									

Time Sampled	Date Sampled	Matrix	No. of Containers	Sample ID	Depth	Lab Number	DRO/ORO by 8015	GRO/DRO by 8015	BTEX by 8021	VOC by 8260	Metals 6010	Chloride 300.0	BGDOC NM	BGDOC TX	Remarks
13:21	9/17/24	Soil	1	SW21	0-4'	1							X		
13:22	9/17/24	Soil	1	SW22	0-4'	2							X		
13:23	9/17/24	Soil	1	SW23	0-4'	3							X		
13:24	9/17/24	Soil	1	SW24	0-4'	4							X		
13:25	9/17/24	Soil	1	SW25	0-4'	5							X		
13:26	9/17/24	Soil	1	SW26	0-4'	6							X		
13:27	9/17/24	Soil	1	SW27	0-4'	7							X		
13:28	9/17/24	Soil	1	SW28	0-4'	8							X		
13:29	9/17/24	Soil	1	SW29	0-4'	9							X		
13:30	9/17/24	Soil	1	SW30	0-4'	10							X		

Additional Instructions:

I, (field sampler), attest to the validity and authenticity of this sample. I am aware that tampering with or intentionally mislabelling the sample location, date or time of collection is considered fraud and may be grounds for legal action. Samples requiring thermal preservation must be received on ice the day they are sampled or received packed in ice at an avg temp above 0 but less than 6°C on subsequent days.

Relinquished by: (Signature)		Date	Time	Received by: (Signature)		Date	Time	Lab Use Only	
<i>[Signature]</i>		9/17/24	2:12pm	<i>Michelle Gonzales</i>		9-17-24	1412	Received on ice: <input checked="" type="radio"/> Y <input type="radio"/> N	
Relinquished by: (Signature)		Date	Time	Received by: (Signature)		Date	Time	T1 _____ T2 _____ T3 _____	
<i>Michelle Gonzales</i>		9-17-24	1700	<i>[Signature]</i>		9.17.24	1700		
Relinquished by: (Signature)		Date	Time	Received by: (Signature)		Date	Time	AVG Temp °C	
<i>[Signature]</i>		9.17.24	2315	<i>Cathy Mon</i>		9-18-24	4:30	4	

Sample Matrix: S - Soil, Sd - Solid, Sg - Sludge, A - Aqueous, O - Other _____ Container Type: g - glass, p - poly/plastic, ag - amber glass, v - VOA

Note: Samples are discarded 30 days after results are reported unless other arrangements are made. Hazardous samples will be returned to client or disposed of at the client expense. The report for the analysis of the above samples is applicable only to those samples received by the laboratory with this COC. The liability of the laboratory is limited to the amount paid for on the report.



23 fo 03 edgD

Page III of 166

Released to Imaging: 3/17/2025 10:22:24 AM

Received by OCD: 12/10/2024 11:27:13 AM

Client: Select Energy		Bill To		Lab Use Only				TAT				EPA Program				
Project: Dagger Dos		Attention: Timsan Bricker		Lab WO#		Job Number		1D	2D	3D	Standard	CWA	SDWA			
Project Manager: Bradley Wells		Address: 1502 E Greene St.		E409160		24019.0001					X					
Address: 4024 Plains Hwy		City, State, Zip: Carlsbad		Analysis and Method										RCRA		
City, State, Zip: Lovington, NM 88260, NM, 88260		Phone: 515-200-7551		DRO/ORO by 8015	GRO/DRO by 8015	BTEX by 8021	VOC by 8260	Metals 6010	Chloride 300.0	BGDOC NM	BGDOC TX	State				
Phone: 575 393-3386		Email: tbricker@selectwater.com										NM	CO	UT	AZ	TX
Email: pm@hungry-horse.com		Report due by:		X												

Time Sampled	Date Sampled	Matrix	No. of Containers	Sample ID	Depth	Lab Number	DRO/ORO by 8015	GRO/DRO by 8015	BTEX by 8021	VOC by 8260	Metals 6010	Chloride 300.0	BGDOC NM	BGDOC TX	Remarks
13:31	9/17/24	Soil	1	SW31	0-4'	11							X		
13:32	9/17/24	Soil	1	SW32	0-4'	12							X		
13:33	9/17/24	Soil	1	SW33	0-4'	13							X		
13:34	9/17/24	Soil	1	SW34	0-4'	14							X		
13:35	9/17/24	Soil	1	SW35	0-4'	15							X		
13:36	9/17/24	Soil	1	SW36	0-2'	16							X		
13:37	9/17/24	Soil	1	SW37	0-2'	17							X		
13:38	9/17/24	Soil	1	SW38	0-2'	18							X		
13:39	9/17/24	Soil	1	SW39	0-2'	19							X		

Additional Instructions:

I, (field sampler), attest to the validity and authenticity of this sample. I am aware that tampering with or intentionally mislabelling the sample location, date or time of collection is considered fraud and may be grounds for legal action. **Sampled by:** _____

Samples requiring thermal preservation must be received on ice the day they are sampled or received packed in ice at an avg temp above 0 but less than 6°C on subsequent days.

Relinquished by: (Signature) _____	Date 9/17/24	Time 2:17 PM	Received by: (Signature) Michelle Gonzales	Date 9-17-24	Time 1412	Lab Use Only Received on ice: <input checked="" type="checkbox"/> Y / <input type="checkbox"/> N T1 _____ T2 _____ T3 _____ AVG Temp °C 4
Relinquished by: (Signature) Michelle Gonzales	Date 9-17-24	Time 1700	Received by: (Signature) A.M.	Date 9.17.24	Time 1700	
Relinquished by: (Signature) A.M.	Date 9.17.24	Time 7:35	Received by: (Signature) Carla Mae	Date 9.18.24	Time 7:30	

Sample Matrix: S - Soil, Sd - Solid, Sg - Sludge, A - Aqueous, O - Other _____ Container Type: g - glass, p - poly/plastic, ag - amber glass, v - VOA

Note: Samples are discarded 30 days after results are reported unless other arrangements are made. Hazardous samples will be returned to client or disposed of at the client expense. The report for the analysis of the above samples is applicable only to those samples received by the laboratory with this COC. The liability of the laboratory is limited to the amount paid for on the report.



Page 13 of 32

Page 112 of 166

Released to: Hungry Horse - 5/17/2025 10:22:24 AM

Received by OCD: 12/10/2024 11:27:13 AM

Client: Select Energy		Bill To			Lab Use Only					TAT			EPA Program							
Project: Dagger Dos		Attention: Timsan Bricker			Lab WO#		Job Number			1D	2D	3D	Standard	CWA	SDWA					
Project Manager: Bradley Wells		Address: 1502 E Greene St.			E40170		24019-0001						X							
Address: 4024 Plains Hwy		City, State, Zip: Carlsbad			Analysis and Method										RCRA					
City, State, Zip: Lovington, NM 88260, NM, 88260		Phone: 515-200-7551													State					
Phone: 575 393-3386		Email: tbricker@selectwater.com													DRO/ORO by 8015		GRO/DRO by 8015		BTEX by 8021	VOC by 8260
Email: pm@hungry-horse.com															X					
Report due by:					Remarks															

Time Sampled	Date Sampled	Matrix	No. of Containers	Sample ID	Depth	Lab Number	DRO/ORO by 8015	GRO/DRO by 8015	BTEX by 8021	VOC by 8260	Metals 6010	Chloride 300.0	BGDOC NM	BGDOC TX	Remarks					
800	10/16/24	Soil	1	Caliche	0-1	1							X							

Additional Instructions:

I, (field sampler), attest to the validity and authenticity of this sample. I am aware that tampering with or intentionally mislabelling the sample location, date or time of collection is considered fraud and may be grounds for legal action.

Samples requiring thermal preservation must be received on ice the day they are sampled or received packed in ice at an avg temp above 0 but less than 6°C on subsequent days.									
Relinquished by: (Signature)		Date	Time	Received by: (Signature)		Date	Time	Lab Use Only Received on ice: <input checked="" type="radio"/> Y <input type="radio"/> N	
<i>[Signature]</i>		10/16/24	1433	<i>Michelle Gonzales</i>		10/16/24	1433		
Relinquished by: (Signature)		Date	Time	Received by: (Signature)		Date	Time	T1 _____ T2 _____ T3 _____	
<i>Michelle Gonzales</i>		10/16/24	1630	<i>[Signature]</i>		10/16/24	1635		
Relinquished by: (Signature)		Date	Time	Received by: (Signature)		Date	Time	AVG Temp °C 4	
<i>[Signature]</i>		10/16/24	2240	<i>[Signature]</i>		10-17-24	0800		

Sample Matrix: S - Soil, **Sd** - Solid, Sg - Sludge, A - Aqueous, O - Other _____ Container Type: g - glass, p - poly/plastic, ag - amber glass, v - VOA

Note: Samples are discarded 30 days after results are reported unless other arrangements are made. Hazardous samples will be returned to client or disposed of at the client expense. The report for the analysis of the above samples is applicable only to those samples received by the laboratory with this COC. The liability of the laboratory is limited to the amount paid for on the report.

Page 113 of 166



Client: Select Energy
 Project: Dagger Dos
 Project Manager: Bradley Wells
 Address: 4024 Plains Hwy
 City, State, Zip: Lovington, NM 88260, NM, 88260
 Phone: 575 393-3386
 Email: pm@hungry-horse.com
 Report due by:

Bill To
 Attention: Timsan Bricker
 Address: 1502 E Greene St.
 City, State, Zip: Carlsbad
 Phone: 515-200-7551
 Email: tbricker@selectwater.com

Lab Use Only
 Lab WO# F410244
 Job Number 24019-0001

TAT
 1D 2D 3D Standard X

EPA Program
 CWA SDWA RCRA

Time Sampled	Date Sampled	Matrix	No. of Containers	Sample ID	Depth	Lab Number	Analysis and Method										State					Remarks				
							DRO/DRO by 8015	GRO/DRO by 8015	BTEX by 8021	VOC by 8260	Metals 6010	Chloride 300.0	BGDOC NM	BGDOC TX	NM	CO	UT	AZ	TX							
905	10/18/24	Soil	1	RFL1	Surf	1											X									
906	10/18/24	Soil	1	RFL2	Surf	2											X									
907	10/18/24	Soil	1	RFL3	Surf	3											X									
908	10/18/24	Soil	1	RFL4	Surf	4											X									
909	10/18/24	Soil	1	RFL5	Surf	5											X									
910	10/18/24	Soil	1	RFL6	Surf	6											X									
911	10/18/24	Soil	1	RFL7	Surf	7											X									
912	10/18/24	Soil	1	RFL8	Surf	8											X									
913	10/18/24	Soil	1	RFL9	Surf	9											X									
914	10/18/24	Soil	1	RFL10	Surf	10											X									

Additional Instructions:

I, (field sampler), attest to the validity and authenticity of this sample. I am aware that tampering with or intentionally mislabelling the sample location, date or time of collection is considered fraud and may be grounds for legal action.

Samples requiring thermal preservation must be received on ice the day they are sampled or received packed in ice at an avg temp above 0 but less than 6 °C on subsequent days.

Relinquished by: (Signature) <i>[Signature]</i>	Date 10/18/24	Time 3:32 pm	Received by: (Signature) <i>[Signature]</i>	Date 10-21-24	Time 1532	Lab Use Only Received on ice: <input checked="" type="checkbox"/> Y <input type="checkbox"/> N T1 _____ T2 _____ T3 _____ AVG Temp °C 4
Relinquished by: (Signature) <i>[Signature]</i>	Date 10-20-24	Time 1830	Received by: (Signature) <i>[Signature]</i>	Date 10-21-24	Time 1830	
Relinquished by: (Signature) <i>[Signature]</i>	Date 10-21-24	Time 2400	Received by: (Signature) <i>[Signature]</i>	Date 10-22-24	Time 0745	

Sample Matrix: S - Soil, Sd - Solid, Sg - Sludge, A - Aqueous, O - Other _____ Container Type: g - glass, p - poly/plastic, ag - amber glass, v - VOA

Note: Samples are discarded 30 days after results are reported unless other arrangements are made. Hazardous samples will be returned to client or disposed of at the client expense. The report for the analysis of the above samples is applicable only to those samples received by the laboratory with this COC. The liability of the laboratory is limited to the amount paid for on the report.



Released To Imaging: 3/17/2025 10:22:24 AM

Received by: OCD - 12/10/2024 11:27:13 AM

Page 31 of 33

Page 114 of 166

Released to Imaging: 3/17/2025 10:22:24 AM

Received by: OCD - 12/10/2024 11:27:13 AM

Client: Select Energy		Bill To		Lab Use Only				TAT				EPA Program		
Project: Dagger Dos		Attention: Timsan Bricker		Lab WO#		Job Number		1D	2D	3D	Standard	CWA	SDWA	
Project Manager: Bradley Wells		Address: 1502 E Greene St.		8410244		24019-0001					X			
Address: 4024 Plains Hwy		City, State, Zip: Carlsbad		Analysis and Method										
City, State, Zip: Lovington, NM 88260, NM, 88260		Phone: 515-200-7551		DRO/DRO by 8015	GRO/DRO by 8015	BTEX by 8021	VOC by 8260	Metals 6010	Chloride 300.0			BGDOC NM	BGDOC TX	
Phone: 575 393-3386		Email: tbricker@selectwater.com												
Email: pm@hungry-horse.com														
Report due by:														

Time Sampled	Date Sampled	Matrix	No. of Containers	Sample ID	Depth	Lab Number	DRO/DRO by 8015	GRO/DRO by 8015	BTEX by 8021	VOC by 8260	Metals 6010	Chloride 300.0	BGDOC NM	BGDOC TX	Remarks
915	10/18/24	Soil	1	RFL11	Surf	11							X		
916	10/18/24	Soil	1	RFL12	Surf	12							X		
917	10/18/24	Soil	1	RFL13	Surf	13							X		
918	10/18/24	Soil	1	RFL14	Surf	14							X		
919	10/18/24	Soil	1	RFL15	Surf	15							X		
920	10/18/24	Soil	1	RFL16	Surf	16							X		
921	10/18/24	Soil	1	RFL17	Surf	17							X		
922	10/18/24	Soil	1	RFL18	Surf	18							X		
923	10/18/24	Soil	1	RFL19	Surf	19							X		
924	10/18/24	Soil	1	RFL20	Surf	20							X		

Additional Instructions:

I, (field sampler), attest to the validity and authenticity of this sample. I am aware that tampering with or intentionally mislabelling the sample location, date or time of collection is considered fraud and may be grounds for legal action.

Samples requiring thermal preservation must be received on ice the day they are sampled or received packed in ice at an avg temp above 0 but less than 6°C on subsequent days.

Relinquished by: (Signature)		Date	Time	Received by: (Signature)		Date	Time	Lab Use Only	
<i>[Signature]</i>		10/18/24	3:32pm	<i>[Signature]</i>		10/21/24	1532	Received on ice: <input checked="" type="radio"/> / N	
Relinquished by: (Signature)		Date	Time	Received by: (Signature)		Date	Time	T1	
<i>[Signature]</i>		10/21/24	1830	<i>[Signature]</i>		10/21/24	1830	T2	
Relinquished by: (Signature)		Date	Time	Received by: (Signature)		Date	Time	T3	
<i>[Signature]</i>		10/21/24	2400	<i>[Signature]</i>		10/22/24	0745	AVG Temp. °C 4	

Sample Matrix: S - Soil, Sd - Solid, Sg - Sludge, A - Aqueous, O - Other

Container Type: g - glass, p - poly/plastic, ag - amber glass, v - VOA

Note: Samples are discarded 30 days after results are reported unless other arrangements are made. Hazardous samples will be returned to client or disposed of at the client expense. The report for the analysis of the above samples is applicable only to those samples received by the laboratory with this COC. The liability of the laboratory is limited to the amount paid for on the report.



Page 32 of 33

Page 115 of 166

Client: Select Energy		Bill To		Lab Use Only				TAT			EPA Program		
Project: Dagger Dos		Attention: Timsan Bricker		Lab WO#		Job Number		1D	2D	3D	Standard	CWA	SDWA
Project Manager: Bradley Wells		Address: 1502 E Greene St.		E410245		2409-001					X		
Address: 4024 Plains Hwy		City, State, Zip: Carlsbad		Analysis and Method									RCRA
City, State, Zip: Lovington, NM 88260, NM, 8826		Phone: 515-200-7551		DRO/ORO by 8015	GRO/DRO by 8015	BTEX by 8021	VOC by 8260	Metals 6010	Chloride 300.0		BGDOC NM	BGDOC TX	
Phone: 575 393-3386		Email: tbricker@selectwater.com											
Email: pm@hungry-horse.com													
Report due by:													

Time Sampled	Date Sampled	Matrix	No. of Containers	Sample ID	Depth	Lab Number	DRO/ORO by 8015	GRO/DRO by 8015	BTEX by 8021	VOC by 8260	Metals 6010	Chloride 300.0	BGDOC NM	BGDOC TX	Remarks
925	10/18/24	Soil	1	RFL21	Surf	1							X		
926	10/18/24	Soil	1	RFL22	Surf	2							X		
927	10/18/24	Soil	1	RFL23	Surf	3							X		
928	10/18/24	Soil	1	RFL24	Surf	4							X		
929	10/18/24	Soil	1	RFL25	Surf	5							X		
930	10/18/24	Soil	1	RFL26	Surf	6							X		
931	10/18/24	Soil	1	RFL27	Surf	7							X		
932	10/18/24	Soil	1	RFL28	Surf	8							X		
933	10/18/24	Soil	1	RFL29	Surf	9							X		
934	10/18/24	Soil	1	RFL30	Surf	10							X		

Additional Instructions:

I, (field sampler), attest to the validity and authenticity of this sample. I am aware that tampering with or intentionally mislabelling the sample location, date or time of collection is considered fraud and may be grounds for legal action.

Samples requiring thermal preservation must be received on ice the day they are sampled or received packed in ice at an avg temp above 0 but less than 6 °C on subsequent days.

Relinquished by: (Signature)		Date	Time	Received by: (Signature)		Date	Time	Lab Use Only	
<i>[Signature]</i>		10/18/24	3:32pm	<i>[Signature]</i>		10/21/24	1532	Received on ice: <input checked="" type="checkbox"/> Y <input type="checkbox"/> N	
Relinquished by: (Signature)		Date	Time	Received by: (Signature)		Date	Time	T1	
<i>[Signature]</i>		10/21/24	1830	<i>[Signature]</i>		10/21/24	1830	T2	
Relinquished by: (Signature)		Date	Time	Received by: (Signature)		Date	Time	T3	
<i>[Signature]</i>		10/21/24	2400	<i>[Signature]</i>		10/22/24	7:45	AVG Temp °C 4	

Sample Matrix: S - Soil, Sd - Solid, Sg - Sludge, A - Aqueous, O - Other _____ Container Type: g - glass, p - poly/plastic, ag - amber glass, v - VOA

Note: Samples are discarded 30 days after results are reported unless other arrangements are made. Hazardous samples will be returned to client or disposed of at the client expense. The report for the analysis of the above samples is applicable only to those samples received by the laboratory with this COC. The liability of the laboratory is limited to the amount paid for on the report.



Released to Imaging: 3/17/2025 10:22:24 AM

Received by: OCD - 12/10/2024 11:27:13 AM

Page 31 of 33

Page 16 of 166

Client: Select Energy
 Project: Dagger Dos
 Project Manager: Bradley Wells
 Address: 4024 Plains Hwy
 City, State, Zip: Lovington, NM 88260, NM, 88260
 Phone: 575 393-3386
 Email: pm@hungry-horse.com
 Report due by:

Bill To
 Attention: Timsan Bricker
 Address: 1502 E Greene St.
 City, State, Zip: Carlsbad
 Phone: 515-200-7551
 Email: tbricker@selectwater.com

Lab Use Only
 Lab WO# E410245 Job Number 2409.0001
TAT
 1D 2D 3D Standard X
EPA Program
 CWA SDWA
 RCRA

Time Sampled	Date Sampled	Matrix	No. of Containers	Sample ID	Depth	Lab Number	DRO/DRO by 8015	GRO/DRO by 8015	BTEX by 8021	VOC by 8260	Metals 6010	Chloride 300.0	BGDOC NM	BGDOC TX	State					Remarks		
															NM	CO	UT	AZ	TX			
935	10/18/24	Soil	1	RFL31	Surf	11							X									
936	10/18/24	Soil	1	RFL32	Surf	12							X									
937	10/18/24	Soil	1	RFL33	Surf	13							X									
938	10/18/24	Soil	1	RFL34	Surf	14							X									
939	10/18/24	Soil	1	RFL35	Surf	15							X									
940	10/18/24	Soil	1	RFL36	Surf	16							X									
941	10/18/24	Soil	1	RFL37	Surf	17							X									
942	10/18/24	Soil	1	RFL38	Surf	18							X									
943	10/18/24	Soil	1	RFL39	Surf	19							X									
944	10/18/24	Soil	1	RFL40	Surf	20							X									

Additional Instructions:

I, (field sampler), attest to the validity and authenticity of this sample. I am aware that tampering with or intentionally mislabeling the sample location, date or time of collection is considered fraud and may be grounds for legal action.

Samples requiring thermal preservation must be received on ice the day they are sampled or received packed in ice at an avg temp above 0 but less than 6 °C on subsequent days.

Relinquished by: (Signature) <u>[Signature]</u>				Date <u>10/18/24</u>	Time <u>3:32pm</u>	Received by: (Signature) <u>[Signature]</u>		Date <u>10.21.24</u>	Time <u>1532</u>	Lab Use Only Received on/ice: <input checked="" type="radio"/> N T1 _____ T2 _____ T3 _____ AVG Temp °C <u>4</u>
Relinquished by: (Signature) <u>[Signature]</u>				Date <u>10.21.24</u>	Time <u>1830</u>	Received by: (Signature) <u>[Signature]</u>		Date <u>10.21.24</u>	Time <u>1830</u>	
Relinquished by: (Signature) <u>[Signature]</u>				Date <u>10.21.24</u>	Time <u>2400</u>	Received by: (Signature) <u>[Signature]</u>		Date <u>10.22.24</u>	Time <u>7:45</u>	

Sample Matrix: S - Soil, Sd - Solid, Sg - Sludge, A - Aqueous, O - Other _____ Container Type: g - glass, p - poly/plastic, ag - amber glass, v - VOA

Note: Samples are discarded 30 days after results are reported unless other arrangements are made. Hazardous samples will be returned to client or disposed of at the client expense. The report for the analysis of the above samples is applicable only to those samples received by the laboratory with this COC. The liability of the laboratory is limited to the amount paid for on the report.



Released to Imaging: 3/17/2025 10:22:24 AM

Received by: OCD - 12/10/2024 11:27:13 AM

Page 32 of 33

Page 117 of 166

Client: Select Energy
 Project: Dagger Dos
 Project Manager: Bradley Wells
 Address: 4024 Plains Hwy
 City, State, Zip: Lovington, NM 88260, NM, 88260
 Phone: 575 393-3386
 Email: pm@hungry-horse.com
 Report due by:

Bill To
 Attention: Timsan Bricker
 Address: 1502 E Greene St.
 City, State, Zip: Carlsbad
 Phone: 515-200-7551
 Email: tbricker@selectwater.com

Lab Use Only
 Lab WO# 5410246
 Job Number

TAT
 1D 2D 3D Standard X

EPA Program
 CWA SDWA

Analysis and Method

DRO/DRO by 8015	GRO/DRO by 8015	BTEX by 8021	VOC by 8260	Metals 6010	Chloride 300.0	BGDOC NM	BGDOC TX
-----------------	-----------------	--------------	-------------	-------------	----------------	----------	----------

State
 NM CO UT AZ TX
 X

Time Sampled	Date Sampled	Matrix	No. of Containers	Sample ID	Depth	Lab Number	DRO/DRO by 8015	GRO/DRO by 8015	BTEX by 8021	VOC by 8260	Metals 6010	Chloride 300.0	BGDOC NM	BGDOC TX	Remarks
945	10/18/24	Soil	1	RFL41	Surf	1							X		
946	10/18/24	Soil	1	RFL42	Surf	2							X		
947	10/18/24	Soil	1	RFL43	Surf	3							X		
948	10/18/24	Soil	1	RFL44	Surf	4							X		
949	10/18/24	Soil	1	RFL45	Surf	5							X		
950	10/18/24	Soil	1	RFL46	Surf	6							X		
951	10/18/24	Soil	1	RFL47	Surf	7							X		
952	10/18/24	Soil	1	RFL48	Surf	8							X		
953	10/18/24	Soil	1	RFL49	Surf	9							X		
954	10/18/24	Soil	1	RFL50	Surf	10							X		

Additional Instructions:

I, (field sampler), attest to the validity and authenticity of this sample. I am aware that tampering with or intentionally mislabelling the sample location, date or time of collection is considered fraud and may be grounds for legal action.

Samples requiring thermal preservation must be received on ice the day they are sampled or received packed in ice at an avg temp above 0 but less than 6 °C on subsequent days.

Relinquished by: (Signature) <i>[Signature]</i>	Date 10/21/24	Time 3:32pm	Received by: (Signature) <i>[Signature]</i>	Date 10/21/24	Time 15:22	Lab Use Only Received on ice: <input checked="" type="checkbox"/> Y <input type="checkbox"/> N T1 _____ T2 _____ T3 _____ AVG Temp °C 4
Relinquished by: (Signature) <i>[Signature]</i>	Date 10/21/24	Time 1:530	Received by: (Signature) <i>[Signature]</i>	Date 10/21/24	Time 18:30	
Relinquished by: (Signature) <i>[Signature]</i>	Date 10/21/24	Time 2:400	Received by: (Signature) <i>[Signature]</i>	Date 10/22/24	Time 7:45	

Sample Matrix: S - Soil, Sd - Solid, Sg - Sludge, A - Aqueous, O - Other
 Container Type: g - glass, p - poly/plastic, ag - amber glass, v - VOA

Note: Samples are discarded 30 days after results are reported unless other arrangements are made. Hazardous samples will be returned to client or disposed of at the client expense. The report for the analysis of the above samples is applicable only to those samples received by the laboratory with this COC. The liability of the laboratory is limited to the amount paid for on the report.



Released to Imaging: 5/17/2025 10:22:24 AM

Received by: OCD - 12/10/2024 11:27:13 AM

Page 31 of 33

Page 18 of 166

Client: Select Energy		Bill To		Lab Use Only			TAT			EPA Program					
Project: Dagger Dos		Attention: Timsan Bricker		Lab WO#	Job Number		1D	2D	3D	Standard	CWA	SDWA			
Project Manager: Bradley Wells		Address: 1502 E Greene St.		E410240	24019-001					X					
Address: 4024 Plains Hwy		City, State, Zip: Carlsbad		Analysis and Method								RCRA			
City, State, Zip: Lovington, NM 88260, NM, 88260		Phone: 515-200-7551		DRO/ORO by 8015	GRO/DRO by 8015	BTEX by 8021	VOC by 8260	Metals 6010	Chloride 300.0	BDOC NM	BDOC TX				
Phone: 575 393-3386		Email: tbricker@selectwater.com		State											
Email: pm@hungry-horse.com		Report due by:		NM								CO	UT	AZ	TX

Time Sampled	Date Sampled	Matrix	No. of Containers	Sample ID	Depth	Lab Number	DRO/ORO by 8015	GRO/DRO by 8015	BTEX by 8021	VOC by 8260	Metals 6010	Chloride 300.0	BDOC NM	BDOC TX	Remarks
955	10/18/24	Soil	1	RFL51	Surf	11							X		
956	10/18/24	Soil	1	RFL52	Surf	12							X		
957	10/18/24	Soil	1	RFL53	Surf	13							X		
958	10/18/24	Soil	1	RFL54	Surf	14							X		
959	10/18/24	Soil	1	RFL55	Surf	15							X		
1000	10/18/24	Soil	1	RFL56	Surf	16							X		
1001	10/18/24	Soil	1	RFL57	Surf	17							X		
1002	10/18/24	Soil	1	RFL58	Surf	18							X		
1003	10/18/24	Soil	1	RFL59	Surf	19							X		
1004	10/18/24	Soil	1	RFL60	Surf	20							X		

Additional Instructions:

I, (field sampler), attest to the validity and authenticity of this sample. I am aware that tampering with or intentionally mislabelling the sample location, date or time of collection is considered fraud and may be grounds for legal action.

Samples requiring thermal preservation must be received on ice the day they are sampled or received packed in ice at an avg temp above 0 but less than 6°C on subsequent days.

Relinquished by: (Signature)		Date	Time	Received by: (Signature)		Date	Time	Lab Use Only	
<i>[Signature]</i>		10/18/24	3:32pm	<i>[Signature]</i>		10-21-24	1532	Received on ice: <input checked="" type="checkbox"/> Y <input type="checkbox"/> N	
Relinquished by: (Signature)		Date	Time	Received by: (Signature)		Date	Time	T1	
<i>[Signature]</i>		10-21-24	1830	<i>[Signature]</i>		10-21-24	1830	T2	
Relinquished by: (Signature)		Date	Time	Received by: (Signature)		Date	Time	T3	
<i>[Signature]</i>		10-21-24	2400	<i>[Signature]</i>		10-22-24	7:45	AVG Temp °C <u>4</u>	

Sample Matrix: S - Soil, Sd - Solid, Sg - Sludge, A - Aqueous, O - Other _____ Container Type: g - glass, p - poly/plastic, ag - amber glass, v - VOA

Note: Samples are discarded 30 days after results are reported unless other arrangements are made. Hazardous samples will be returned to client or disposed of at the client expense. The report for the analysis of the above samples is applicable only to those samples received by the laboratory with this COC. The liability of the laboratory is limited to the amount paid for on the report.



Released to Imaging: 3/17/2025 10:22:24 AM

Received by: OCD - 12/10/2024 11:27:13 AM

Page 32 of 33

Page 19 of 66

Client: Select Energy
 Project: Dagger Dos
 Project Manager: Bradley Wells
 Address: 4024 Plains Hwy
 City, State, Zip: Lovington, NM 88260, NM, 88260
 Phone: 575 393-3386
 Email: pm@hungry-horse.com
 Report due by:

Bill To
 Attention: Timsan Bricker
 Address: 1502 E Greene St.
 City, State, Zip: Carlsbad
 Phone: 515-200-7551
 Email: tbricker@selectwater.com

Lab Use Only
 Lab WO# FH10247 Job Number 24019.0001
TAT
 1D 2D 3D Standard X
EPA Program
 CWA SDWA
 RCRA

Time Sampled	Date Sampled	Matrix	No. of Containers	Sample ID	Depth	Lab Number	DRO/DRO by 8015	GRO/DRO by 8015	BTEX by 8021	VOC by 8260	Metals 6010	Chloride 300.0	BGDOC NM	BGDOC TX	State					Remarks		
															NM	CO	UT	AZ	TX			
1005	10/18/24	Soil	1	RFL61	Surf	1							X									
1006	10/18/24	Soil	1	RFL62	Surf	2							X									
1007	10/18/24	Soil	1	RFL63	Surf	3							X									
1008	10/18/24	Soil	1	RFL64	Surf	4							X									
1009	10/18/24	Soil	1	RFL65	Surf	5							X									
1010	10/18/24	Soil	1	RFL66	Surf	6							X									
1011	10/18/24	Soil	1	RFL67	Surf	7							X									
1012	10/18/24	Soil	1	RFL68	Surf	8							X									
1013	10/18/24	Soil	1	RFL69	Surf	9							X									
1014	10/18/24	Soil	1	RFL70	Surf	10							X									

Additional Instructions:

I, (field sampler), attest to the validity and authenticity of this sample. I am aware that tampering with or intentionally mislabelling the sample location, date or time of collection is considered fraud and may be grounds for legal action.

Relinquished by: (Signature) <i>[Signature]</i> Date 10/21/24 Time 3:33 pm				Received by: (Signature) <i>[Signature]</i> Date 10.21.24 Time 1533		Lab Use Only Received on ice: <input checked="" type="checkbox"/> Y <input type="checkbox"/> N T1 _____ T2 _____ T3 _____ AVG Temp °C 4
Relinquished by: (Signature) <i>[Signature]</i> Date 10.21.24 Time 1830				Received by: (Signature) <i>[Signature]</i> Date 10.21.24 Time 1830		
Relinquished by: (Signature) <i>[Signature]</i> Date 10.21.24 Time 2400				Received by: (Signature) <i>[Signature]</i> Date 10.22.24 Time 7:45		

Sample Matrix: S - Soil, Sd - Solid, Sg - Sludge, A - Aqueous, O - Other Container Type: g - glass, p - poly/plastic, ag - amber glass, v - VOA

Note: Samples are discarded 30 days after results are reported unless other arrangements are made. Hazardous samples will be returned to client or disposed of at the client expense. The report for the analysis of the above samples is applicable only to those samples received by the laboratory with this COC. The liability of the laboratory is limited to the amount paid for on the report.



Released to Imaging: 3/17/2025 10:22:24 AM

Received by: OGD - 12/10/2024 11:27:13 AM

Page 31 of 33

Page 120 of 166

Released To Imaging: 3/17/2025 10:22:24 AM

Received by: OCD - 12/10/2024 11:27:13 AM

Client: Select Energy		Bill To		Lab Use Only				TAT				EPA Program		
Project: Dagger Dos		Attention: Timsan Bricker		Lab WO#		Job Number		1D	2D	3D	Standard	CWA	SDWA	
Project Manager: Bradley Wells		Address: 1502 E Greene St.		E410247		2419.0021					X			
Address: 4024 Plains Hwy		City, State, Zip: Carlsbad		Analysis and Method										
City, State, Zip: Lovington, NM 88260, NM, 88260		Phone: 515-200-7551		DRO/DRO by 8015	GRO/DRO by 8015	BTEX by 8021	VOC by 8260	Metals 6010	Chloride 300.0			BGDOC NM	BGDOC TX	RCRA
Phone: 575 393-3386		Email: tbricker@selectwater.com												
Email: pm@hungry-horse.com														
Report due by:														

Time Sampled	Date Sampled	Matrix	No. of Containers	Sample ID	Depth	Lab Number	DRO/DRO by 8015	GRO/DRO by 8015	BTEX by 8021	VOC by 8260	Metals 6010	Chloride 300.0	BGDOC NM	BGDOC TX	Remarks
1015	10/18/24	Soil	1	RFL71	Surf								X		
1016	10/18/24	Soil	1	RFL72	Surf								X		
1017	10/18/24	Soil	1	RFL73	Surf								X		
1018	10/18/24	Soil	1	RFL74	Surf								X		
1019	10/18/24	Soil	1	RFL75	Surf								X		
1020	10/18/24	Soil	1	RFL76	Surf								X		
1021	10/18/24	Soil	1	RFL77	Surf								X		
1022	10/18/24	Soil	1	RFL78	Surf								X		
1023	10/18/24	Soil	1	RFL79	Surf								X		
1024	10/18/24	Soil	1	RFL80	Surf								X		

Additional Instructions:

I, (field sampler), attest to the validity and authenticity of this sample. I am aware that tampering with or intentionally mislabelling the sample location, date or time of collection is considered fraud and may be grounds for legal action.

Samples requiring thermal preservation must be received on ice the day they are sampled or received packed in ice at an avg temp above 0 but less than 6 °C on subsequent days.

Relinquished by: (Signature)		Date	Time	Received by: (Signature)		Date	Time	Lab Use Only	
<i>[Signature]</i>		10/18/24	3:33pm	<i>[Signature]</i>		10-21-24	1533	Received on ice: <input checked="" type="checkbox"/> Y <input type="checkbox"/> N	
Relinquished by: (Signature)		Date	Time	Received by: (Signature)		Date	Time	T1	
<i>[Signature]</i>		10-21-24	1830	<i>[Signature]</i>		10-21-24	1830	T2	
Relinquished by: (Signature)		Date	Time	Received by: (Signature)		Date	Time	T3	
<i>[Signature]</i>		10-21-24	2400	<i>[Signature]</i>		10-22-24	7:45	AVG Temp: °C 4	

Sample Matrix: S - Soil, Sd - Solid, Sg - Sludge, A - Aqueous, O - Other

Container Type: g - glass, p - poly/plastic, ag - amber glass, v - VOA

Note: Samples are discarded 30 days after results are reported unless other arrangements are made. Hazardous samples will be returned to client or disposed of at the client expense. The report for the analysis of the above samples is applicable only to those samples received by the laboratory with this COC. The liability of the laboratory is limited to the amount paid for on the report.



Page 32 of 33

Page 121 of 166

Client: Select Energy
 Project: Dagger Dos
 Project Manager: Bradley Wells
 Address: 4024 Plains Hwy
 City, State, Zip: Lovington, NM 88260, NM, 88260
 Phone: 575 393-3386
 Email: pm@hungry-horse.com
 Report due by:

Bill To
 Attention: Timsan Bricker
 Address: 1502 E Greene St.
 City, State, Zip: Carlsbad
 Phone: 515-200-7551
 Email: tbricker@selectwater.com

Lab Use Only
 Lab WO# E410248 Job Number 2409-001
 TAT: 1D 2D 3D Standard X
 EPA Program: CWA SDWA RCRA

Analysis and Method

DRO/DRO by 8015	GRO/DRO by 8015	BTEX by 8021	VOC by 8260	Metals 6010	Chloride 300.0	BGDOC NM	BGDOC TX
-----------------	-----------------	--------------	-------------	-------------	----------------	----------	----------

Time Sampled	Date Sampled	Matrix	No. of Containers	Sample ID	Depth	Lab Number	DRO/DRO by 8015	GRO/DRO by 8015	BTEX by 8021	VOC by 8260	Metals 6010	Chloride 300.0	BGDOC NM	BGDOC TX	Remarks
1025	10/18/24	Soil	1	RFL81	Surf	1							X		
1026	10/18/24	Soil	1	RFL82	Surf	2							X		
1027	10/18/24	Soil	1	RFL83	Surf	3							X		
1028	10/18/24	Soil	1	RFL84	Surf	4							X		
1029	10/18/24	Soil	1	RFL85	Surf	5							X		
1030	10/18/24	Soil	1	RFL86	Surf	6							X		
1031	10/18/24	Soil	1	RFL87	Surf	7							X		
1032	10/18/24	Soil	1	RFL88	Surf	8							X		
1033	10/18/24	Soil	1	RFL89	Surf	9							X		
1034	10/18/24	Soil	1	RFL90	Surf	10							X		

Additional Instructions:

I, (field sampler), attest to the validity and authenticity of this sample. I am aware that tampering with or intentionally mislabelling the sample location, date or time of collection is considered fraud and may be grounds for legal action.

Samples requiring thermal preservation must be received on ice the day they are sampled or received packed in ice at an avg temp above 0 but less than 6 °C on subsequent days.

Relinquished by: (Signature)	Date	Time	Received by: (Signature)	Date	Time
<i>[Signature]</i>	10/21/24	3:33pm	<i>[Signature]</i>	10-21-24	1533
<i>[Signature]</i>	10-21-24	1830	<i>[Signature]</i>	10-21-24	1830
<i>[Signature]</i>	10-21-24	2400	<i>[Signature]</i>	10-22-24	7:45

Received on ice: Y N
 T1 _____ T2 _____ T3 _____
 AVG Temp °C 4

Sample Matrix: S - Soil, Sd - Solid, Sg - Sludge, A - Aqueous, O - Other
 Container Type: g - glass, p - poly/plastic, ag - amber glass, v - VOA

Note: Samples are discarded 30 days after results are reported unless other arrangements are made. Hazardous samples will be returned to client or disposed of at the client expense. The report for the analysis of the above samples is applicable only to those samples received by the laboratory with this COC. The liability of the laboratory is limited to the amount paid for on the report.



Released to Imaging: 3/17/2025 10:22:24 AM

Received by: OCD - 12/10/2024 11:27:13 AM

Page 31 of 33

Page 122 of 166

Client: Select Energy
 Project: Dagger Dos
 Project Manager: Bradley Wells
 Address: 4024 Plains Hwy
 City, State, Zip: Lovington, NM 88260, NM, 88260
 Phone: 575 393-3386
 Email: pm@hungry-horse.com
 Report due by:

Bill To
 Attention: Timsan Bricker
 Address: 1502 E Greene St.
 City, State, Zip: Carlsbad
 Phone: 515-200-7551
 Email: tbricker@selectwater.com

Lab Use Only		TAT			EPA Program		
Lab WO# E410248	Job Number 2409.001	1D	2D	3D	Standard	CWA	SDWA
Analysis and Method					X		
DRO/DRO by 8015	GRO/DRO by 8015	BTEX by 8021	VOC by 8260	Metals 6010	Chloride 300.0	RCRA	
						State	
						NM	CO
						UT	AZ
						TX	

Time Sampled	Date Sampled	Matrix	No. of Containers	Sample ID	Depth	Lab Number	DRO/DRO by 8015	GRO/DRO by 8015	BTEX by 8021	VOC by 8260	Metals 6010	Chloride 300.0	BGDOC NM	BGDOC TX	Remarks
1035	10/18/24	Soil	1	RFL91	Surf	11							X		
1036	10/18/24	Soil	1	RFL92	Surf	12							X		
1037	10/18/24	Soil	1	RFL93	Surf	13							X		
1038	10/18/24	Soil	1	RFL94	Surf	14							X		
1039	10/18/24	Soil	1	RFL95	Surf	15							X		
1040	10/18/24	Soil	1	RFL96	Surf	16							X		
1041	10/18/24	Soil	1	RFL97	Surf	17							X		
1042	10/18/24	Soil	1	RFL98	Surf	18							X		
1043	10/18/24	Soil	1	RFL99	Surf	19							X		
1044	10/18/24	Soil	1	RFL100	Surf	20							X		

Additional Instructions:

I, (field sampler), attest to the validity and authenticity of this sample. I am aware that tampering with or intentionally mislabeling the sample location, date or time of collection is considered fraud and may be grounds for legal action.

Samples requiring thermal preservation must be received on ice the day they are sampled or received packed in ice at an avg temp above 0 but less than 6 °C on subsequent days.

Relinquished by: (Signature) <i>[Signature]</i>				Date <i>10/18/24</i>		Time <i>3:33pm</i>		Received by: (Signature) <i>[Signature]</i>				Date <i>10.21.24</i>		Time <i>1533</i>		Lab Use Only	
Relinquished by: (Signature) <i>[Signature]</i>				Date <i>10.26.24</i>		Time <i>1830</i>		Received by: (Signature) <i>[Signature]</i>				Date <i>10.21.24</i>		Time <i>1830</i>		Received on ice: <i>Y/N</i>	
Relinquished by: (Signature) <i>[Signature]</i>				Date <i>10.21.24</i>		Time <i>2400</i>		Received by: (Signature) <i>[Signature]</i>				Date <i>10.22.24</i>		Time <i>7:45</i>		AVG Temp: °C <i>4</i>	

Sample Matrix: S - Soil, Sd - Solid, Sg - Sludge, A - Aqueous, O - Other
 Container Type: g - glass, p - poly/plastic, ag - amber glass, v - VOA

Note: Samples are discarded 30 days after results are reported unless other arrangements are made. Hazardous samples will be returned to client or disposed of at the client expense. The report for the analysis of the above samples is applicable only to those samples received by the laboratory with this COC. The liability of the laboratory is limited to the amount paid for on the report.



Released To: Imaging: 3/17/2025 10:22:24 AM

Received by: OCD - 12/10/2024 11:27:13 AM

Page 32 of 33

Page 123 of 166

Client: Select Energy
 Project: Dagger Dos
 Project Manager: Bradley Wells
 Address: 4024 Plains Hwy
 City, State, Zip: Lovington, NM 88260, NM, 88260
 Phone: 575 393-3386
 Email: pm@hungry-horse.com
 Report due by:

Bill To
 Attention: Timsan Bricker
 Address: 1502 E Greene St.
 City, State, Zip: Carlsbad
 Phone: 515-200-7551
 Email: tbricker@selectwater.com

Lab Use Only
 Lab WO# E410249 Job Number 2409-001
TAT
 1D 2D 3D Standard
EPA Program
 CWA SDWA
 RCRA
 State
 NM CO UT AZ TX

Time Sampled	Date Sampled	Matrix	No. of Containers	Sample ID	Depth	Lab Number	DRO/DRO by 8015	GRO/DRO by 8015	BTEX by 8021	VOC by 8260	Metals 6010	Chloride 300.0	BGDOC NM	BGDOC TX	Remarks
1045	10/18/24	Soil	1	RFL101	Surf	1							X		
1046	10/18/24	Soil	1	RFL102	Surf	2							X		
1047	10/18/24	Soil	1	RFL103	Surf	3							X		
1048	10/18/24	Soil	1	RFL104	Surf	4							X		
1049	10/18/24	Soil	1	RFL105	Surf	5							X		
1050	10/18/24	Soil	1	RFL106	Surf	6							X		
1051	10/18/24	Soil	1	RFL107	Surf	7							X		
1052	10/18/24	Soil	1	RFL108	Surf	8							X		
1053	10/18/24	Soil	1	RFL109	Surf	9							X		
1054	10/18/24	Soil	1	RFL110	Surf	10							X		

Additional Instructions:

I, (field sampler), attest to the validity and authenticity of this sample. I am aware that tampering with or intentionally mislabelling the sample location, date or time of collection is considered fraud and may be grounds for legal action.

Relinquished by: (Signature) <i>[Signature]</i> Date <u>10/18/24</u> Time <u>3:33pm</u>				Received by: (Signature) <i>[Signature]</i> Date <u>10.21.24</u> Time <u>1533</u>		Samples requiring thermal preservation must be received on ice the day they are sampled or received packed in ice at an avg temp above 0 but less than 6 °C on subsequent days. Lab Use Only Received on ice: <input checked="" type="checkbox"/> N T1 _____ T2 _____ T3 _____ AVG Temp °C <u>4</u>
Relinquished by: (Signature) <i>[Signature]</i> Date <u>10.21.24</u> Time <u>1830</u>				Received by: (Signature) <i>[Signature]</i> Date <u>10.21.24</u> Time <u>1830</u>		
Relinquished by: (Signature) <i>[Signature]</i> Date <u>10.21.24</u> Time <u>2400</u>				Received by: (Signature) <i>[Signature]</i> Date <u>10.22.24</u> Time <u>7:45</u>		

Sample Matrix: S - Soil, Sd - Solid, Sg - Sludge, A - Aqueous, O - Other _____ Container Type: g - glass, p - poly/plastic, ag - amber glass, v - VOA

Note: Samples are discarded 30 days after results are reported unless other arrangements are made. Hazardous samples will be returned to client or disposed of at the client expense. The report for the analysis of the above samples is applicable only to those samples received by the laboratory with this COC. The liability of the laboratory is limited to the amount paid for on the report.



Released to Imaging: 3/17/2025 10:22:24 AM

Received by: OCD - 12/10/2024 11:27:13 AM

Page 31 of 33

Page 124 of 166

Released to Imaging: 3/17/2025 10:22:24 AM

Client: Select Energy		Bill To		Lab Use Only				TAT			EPA Program										
Project: Dagger Dos		Attention: Timsan Bricker		Lab WO#		Job Number		1D	2D	3D	Standard	CWA	SDWA								
Project Manager: Bradley Wells		Address: 1502 E Greene St.		E410249		2449.001					X										
Address: 4024 Plains Hwy		City, State, Zip: Carlsbad		Analysis and Method									RCRA								
City, State, Zip: Lovington, NM 88260, NM, 88260		Phone: 515-200-7551											State								
Phone: 575 393-3386		Email: tbricker@selectwater.com											NM			CO			UT		
Email: pm@hungry-horse.com													X								
Report due by:																					

Time Sampled	Date Sampled	Matrix	No. of Containers	Sample ID	Depth	Lab Number	DRO/DRO by 8015	GRO/DRO by 8015	BTEX by 8021	VOC by 8260	Metals 6010	Chloride 300.0	BGDOC NM	BGDOC TX	Remarks
1055	10/18/24	Soil	1	RFL111	Surf	11							X		
1056	10/18/24	Soil	1	RFL112	Surf	12							X		
1057	10/18/24	Soil	1	RFL113	Surf	13							X		
1058	10/18/24	Soil	1	RFL114	Surf	14							X		
1059	10/18/24	Soil	1	RFL115	Surf	15							X		
1100	10/18/24	Soil	1	RFL116	Surf	16							X		
1101	10/18/24	Soil	1	RFL117	Surf	17							X		
1102	10/18/24	Soil	1	RFL118	Surf	18							X		
1103	10/18/24	Soil	1	RFL119	Surf	19							X		
1104	10/18/24	Soil	1	RFL120	Surf	20							X		

Additional Instructions:

I, (field sampler), attest to the validity and authenticity of this sample. I am aware that tampering with or intentionally mislabelling the sample location, date or time of collection is considered fraud and may be grounds for legal action. Samples requiring thermal preservation must be received on ice the day they are sampled or received packed in ice at an avg temp above 0 but less than 6 °C on subsequent days.

Relinquished by: (Signature)		Date	Time	Received by: (Signature)		Date	Time	Lab Use Only	
<i>[Signature]</i>		10/18/24	3:33pm	<i>[Signature]</i>		10-21-24	1533	Received on ice: <input checked="" type="checkbox"/> N	
Relinquished by: (Signature)		Date	Time	Received by: (Signature)		Date	Time	T1 _____ T2 _____ T3 _____	
<i>[Signature]</i>		10-21-24	1830	<i>[Signature]</i>		10-21-24	1830	AVG Temp °C <u>4</u>	
Relinquished by: (Signature)		Date	Time	Received by: (Signature)		Date	Time		
<i>[Signature]</i>		10-21-24	2400	<i>[Signature]</i>		10-22-24	7:45		

Sample Matrix: S - Soil, Sd - Solid, Sg - Sludge, A - Aqueous, O - Other Container Type: g - glass, p - poly/plastic, ag - amber glass, v - VOA

Note: Samples are discarded 30 days after results are reported unless other arrangements are made. Hazardous samples will be returned to client or disposed of at the client expense. The report for the analysis of the above samples is applicable only to those samples received by the laboratory with this COC. The liability of the laboratory is limited to the amount paid for on the report.



Received by: OCD - 12/10/2024 11:27:13 AM

Page 32 of 33

Page 125 of 166

Client: Select Energy		Bill To		Lab Use Only				TAT			EPA Program												
Project: Dagger Dos		Attention: Timsan Bricker		Lab WO#		Job Number		1D	2D	3D	Standard	CWA	SDWA										
Project Manager: Bradley Wells		Address: 1502 E Greene St.		F410250		2409-0001					X												
Address: 4024 Plains Hwy		City, State, Zip: Carlsbad		Analysis and Method																			
City, State, Zip: Lovington, NM 88260, NM, 8826		Phone: 515-200-7551		DRO/ORO by 8015	GRO/DRO by 8015	BTEX by 8021	VOC by 8260	Metals 6010	Chloride 300.0		BGDOC NM	BGDOC TX											
Phone: 575 393-3386		Email: tbricker@selectwater.com		State																			
Email: pm@hungry-horse.com		Report due by:		<table border="1"> <tr> <td>NM</td> <td>CO</td> <td>UT</td> <td>AZ</td> <td>TX</td> </tr> <tr> <td>X</td> <td></td> <td></td> <td></td> <td></td> </tr> </table>										NM	CO	UT	AZ	TX	X				
NM	CO	UT	AZ	TX																			
X																							

Time Sampled	Date Sampled	Matrix	No. of Containers	Sample ID	Depth	Lab Number	DRO/ORO by 8015	GRO/DRO by 8015	BTEX by 8021	VOC by 8260	Metals 6010	Chloride 300.0	BGDOC NM	BGDOC TX	Remarks
1105	10/18/24	Soil	1	RFL121	Surf	1							X		
1106	10/18/24	Soil	1	RFL122	Surf	2							X		
1107	10/18/24	Soil	1	RFL123	Surf	3							X		
1108	10/18/24	Soil	1	RFL124	Surf	4							X		
1109	10/18/24	Soil	1	RFL125	Surf	5							X		
1110	10/18/24	Soil	1	RFL126	Surf	6							X		
1111	10/18/24	Soil	1	RFL127	Surf	7							X		
1112	10/18/24	Soil	1	RFL128	Surf	8							X		
1113	10/18/24	Soil	1	RFL129	Surf	9							X		
1114	10/18/24	Soil	1	RFL130	Surf	10							X		

Additional Instructions:

I, (field sampler), attest to the validity and authenticity of this sample. I am aware that tampering with or intentionally mislabeling the sample location, date or time of collection is considered fraud and may be grounds for legal action.

Samples requiring thermal preservation must be received on ice the day they are sampled or received packed in ice at an avg temp above 0 but less than 6°C on subsequent days.

Relinquished by: (Signature)		Date	Time	Received by: (Signature)		Date	Time	Lab Use Only	
<i>[Signature]</i>		10/21/24	3:33 pm	<i>[Signature]</i>		10.21.24	1533	Received on Ice: <input checked="" type="checkbox"/> Y <input type="checkbox"/> N	
Relinquished by: (Signature)		Date	Time	Received by: (Signature)		Date	Time	T1 T2 T3	
<i>[Signature]</i>		10.21.24	1830	<i>[Signature]</i>		10.21.24	1830		
Relinquished by: (Signature)		Date	Time	Received by: (Signature)		Date	Time	AVG Temp. °C	
<i>[Signature]</i>		10.21.24	2400	<i>[Signature]</i>		10.21.24	7:45	4	

Sample Matrix: S - Soil, Sd - Solid, Sg - Sludge, A - Aqueous, O - Other _____ Container Type: g - glass, p - poly/plastic, ag - amber glass, v - VOA

Note: Samples are discarded 30 days after results are reported unless other arrangements are made. Hazardous samples will be returned to client or disposed of at the client expense. The report for the analysis of the above samples is applicable only to those samples received by the laboratory with this COC. The liability of the laboratory is limited to the amount paid for on the report.



Released to Imaging: 5/17/2025 10:22:24 AM

Received by: OCD - 12/10/2024 11:27:13 AM

Page 31 of 33

Page 126 of 166

Client: Select Energy	Bill To Attention: Timsan Bricker Address: 1502 E Greene St. City, State, Zip: Carlsbad Phone: 515-200-7551 Email: tbricker@selectwater.com	Lab Use Only				TAT				EPA Program	
Project: Dagger Dos		Lab WO#: E410250	Job Number: 2449.0001			1D	2D	3D	Standard	CWA	SDWA
Project Manager: Bradley Wells		Analysis and Method							X		
Address: 4024 Plains Hwy											RCRA
City, State, Zip: Lovington, NM 88260, NM, 88260											
Phone: 575 393-3386											
Email: pm@hungry-horse.com											
Report due by:											

Time Sampled	Date Sampled	Matrix	No. of Containers	Sample ID	Depth	Lab Number	DRO/ORO by 8015	GRO/DRO by 8015	BTEX by 8021	VOC by 8260	Metals 6010	Chloride 300.0	BGDOC NM	BGDOC TX	Remarks
1115	10/18/24	Soil	1	RFL131	Surf	11							X		
1116	10/18/24	Soil	1	RFL132	Surf	12							X		
1117	10/18/24	Soil	1	RFL133	Surf	13							X		
1118	10/18/24	Soil	1	RFL134	Surf	14							X		
1119	10/18/24	Soil	1	RFL135	Surf	15							X		
1120	10/18/24	Soil	1	RFL136	Surf	16							X		
1121	10/18/24	Soil	1	RFL137	Surf	17							X		
1122	10/18/24	Soil	1	RFL138	Surf	18							X		
1123	10/18/24	Soil	1	RFL139	Surf	19							X		
1124	10/18/24	Soil	1	RFL140	Surf	20							X		

Additional Instructions:

I, (field sampler), attest to the validity and authenticity of this sample. I am aware that tampering with or intentionally mislabelling the sample location, date or time of collection is considered fraud and may be grounds for legal action.

Samples requiring thermal preservation must be received on ice the day they are sampled or received packed in ice at an avg temp above 0 but less than 6°C on subsequent days.

Relinquished by: (Signature) <i>[Signature]</i>			Date: 10/20/24	Time: 3:33pm	Received by: (Signature) <i>[Signature]</i>			Date: 10.21.24	Time: 1533	Lab Use Only		
Relinquished by: (Signature) <i>[Signature]</i>			Date: 10.21.24	Time: 1830	Received by: (Signature) <i>[Signature]</i>			Date: 10.21.24	Time: 1830	Received on ice: <input checked="" type="checkbox"/> N		
Relinquished by: (Signature) <i>[Signature]</i>			Date: 10.21.24	Time: 2400	Received by: (Signature) <i>[Signature]</i>			Date: 10.22.24	Time: 7:45	T1: _____ T2: _____ T3: _____		
									AVG Temp: °C <u>4</u>			

Sample Matrix: S - Soil, Sd - Solid, Sg - Sludge, A - Aqueous, O - Other

Container Type: g - glass, p - poly/plastic, ag - amber glass, v - VOA

Note: Samples are discarded 30 days after results are reported unless other arrangements are made. Hazardous samples will be returned to client or disposed of at the client expense. The report for the analysis of the above samples is applicable only to those samples received by the laboratory with this COC. The liability of the laboratory is limited to the amount paid for on the report.



Client: Select Energy
 Project: Dagger Dos
 Project Manager: Bradley Wells
 Address: 4024 Plains Hwy
 City, State, Zip: Lovington, NM 88260, NM, 88260
 Phone: 575 393-3386
 Email: pm@hungry-horse.com
 Report due by:

Bill To
 Attention: Timsan Bricker
 Address: 1502 E Greene St.
 City, State, Zip: Carlsbad
 Phone: 515-200-7551
 Email: tbricker@selectwater.com

Lab Use Only
 Lab WO# **5410251** Job Number **24019.0001**
TAT
 1D 2D 3D Standard X
EPA Program
 CWA SDWA
 RCRA

Analysis and Method
 DRO/ORO by 8015
 GRO/DRO by 8015
 BTEX by 8021
 VOC by 8260
 Metals 6010
 Chloride 300.0
 BGDOC NM
 BGDOC TX
State
 NM CO UT AZ TX
 X

Time Sampled	Date Sampled	Matrix	No. of Containers	Sample ID	Depth	Lab Number	DRO/ORO by 8015	GRO/DRO by 8015	BTEX by 8021	VOC by 8260	Metals 6010	Chloride 300.0	BGDOC NM	BGDOC TX	Remarks
1125	10/18/24	Soil	1	RFL141	Surf	1							X		
1126	10/18/24	Soil	1	RFL142	Surf	2							X		
1127	10/18/24	Soil	1	RFL143	Surf	3							X		
1128	10/18/24	Soil	1	RFL144	Surf	4							X		
1129	10/18/24	Soil	1	RFL145	Surf	5							X		
1130	10/18/24	Soil	1	RFL146	Surf	6							X		
1131	10/18/24	Soil	1	RFL147	Surf	7							X		
1132	10/18/24	Soil	1	RFL148	Surf	8							X		
1133	10/18/24	Soil	1	RFL149	Surf	9							X		
1134	10/18/24	Soil	1	RFL150	Surf	10							X		

Additional Instructions:

I, (field sampler), attest to the validity and authenticity of this sample. I am aware that tampering with or intentionally mislabeling the sample location, date or time of collection is considered fraud and may be grounds for legal action.

Samples requiring thermal preservation must be received on ice the day they are sampled or received packed in ice at an avg temp above 0 but less than 6 °C on subsequent days.

Relinquished by: (Signature)		Date	Time	Received by: (Signature)		Date	Time	Lab Use Only		
<i>[Signature]</i>		10/18/24	3:33 pm	<i>[Signature]</i>		10/21/24	15:33	Received on ice: <input checked="" type="checkbox"/> Y <input type="checkbox"/> N		
<i>[Signature]</i>		10/21/24	1830	<i>[Signature]</i>		10/21/24	1830	T1	T2	T3
<i>[Signature]</i>		10/21/24	2400	<i>[Signature]</i>		10/27/24	7:45	AVG Temp °C <u>4</u>		

Sample Matrix: S - Soil, Sd - Solid, Sg - Sludge, A - Aqueous, O - Other
 Container Type: g - glass, p - poly/plastic, ag - amber glass, v - VOA

Note: Samples are discarded 30 days after results are reported unless other arrangements are made. Hazardous samples will be returned to client or disposed of at the client expense. The report for the analysis of the above samples is applicable only to those samples received by the laboratory with this COC. The liability of the laboratory is limited to the amount paid for on the report.



Released to Imaging: 3/17/2025 10:22:24 AM

Received by: OGD - 12/10/2024 11:27:13 AM

Page 31 of 33

Page 128 of 166

Client: Select Energy
 Project: Dagger Dos
 Project Manager: Bradley Wells
 Address: 4024 Plains Hwy
 City, State, Zip: Lovington, NM 88260, NM, 88260
 Phone: 575 393-3386
 Email: pm@hungry-horse.com
 Report due by:

Bill To
 Attention: Timsan Bricker
 Address: 1502 E Greene St.
 City, State, Zip: Carlsbad
 Phone: 515-200-7551
 Email: tbricker@selectwater.com

Lab Use Only
 Lab WO# E410251
 Job Number 2409.0001

TAT
 1D 2D 3D Standard X

EPA Program
 CWA SDWA

Time Sampled	Date Sampled	Matrix	No. of Containers	Sample ID	Depth	Lab Number	Analysis and Method										State					Remarks					
							DRO/ORO by 8015	GRO/DRO by 8015	BTEX by 8021	VOC by 8260	Metals 6010	Chloride 300.0	BGDOC NM	BGDOC TX	NM	CO	UT	AZ	TX								
1135	10/18/24	Soil	1	RFL151	Surf	11											X										
1136	10/18/24	Soil	1	RFL152	Surf	12											X										
1137	10/18/24	Soil	1	RFL153	Surf	13											X										
1138	10/18/24	Soil	1	RFL154	Surf	14											X										
1139	10/18/24	Soil	1	RFL155	Surf	15											X										
1140	10/18/24	Soil	1	RFL156	Surf	16											X										
1141	10/18/24	Soil	1	RFL157	Surf	17											X										
1142	10/18/24	Soil	1	RFL158	Surf	18											X										
1143	10/18/24	Soil	1	RFL159	Surf	19											X										
1144	10/18/24	Soil	1	RFL160	Surf	20											X										

Additional Instructions:

I, (field sampler), attest to the validity and authenticity of this sample. I am aware that tampering with or intentionally mislabelling the sample location, date or time of collection is considered fraud and may be grounds for legal action.

Samples requiring thermal preservation must be received on ice the day they are sampled or received packed in ice at an avg temp above 0 but less than 6 °C on subsequent days.

Relinquished by: (Signature)		Date	Time	Received by: (Signature)		Date	Time	Lab Use Only		
<i>[Signature]</i>		10/18/24	3:33 pm	<i>[Signature]</i>		10-21-24	1533	Received on Ice: <input checked="" type="checkbox"/> N		
Relinquished by: (Signature)		Date	Time	Received by: (Signature)		Date	Time	T1 T2 T3		
<i>[Signature]</i>		10-21-24	1830	<i>[Signature]</i>		10-21-24	1830			
Relinquished by: (Signature)		Date	Time	Received by: (Signature)		Date	Time	AVG Temp °C		
<i>[Signature]</i>		10-21-24	2400	<i>[Signature]</i>		10-21-24	7:45	4		

Sample Matrix: S - Soil, Sd - Solid, Sg - Sludge, A - Aqueous, O - Other
 Container Type: g - glass, p - poly/plastic, ag - amber glass, v - VOA

Note: Samples are discarded 30 days after results are reported unless other arrangements are made. Hazardous samples will be returned to client or disposed of at the client expense. The report for the analysis of the above samples is applicable only to those samples received by the laboratory with this COC. The liability of the laboratory is limited to the amount paid for on the report.



Released To Imaging: 3/17/2025 10:22:24 AM

Received by: OCD: 12/10/2024 11:27:13 AM

Page 32 of 33

Page 129 of 166

Client: Select Energy
 Project: Dagger Dos
 Project Manager: Bradley Wells
 Address: 4024 Plains Hwy
 City, State, Zip: Lovington, NM 88260, NM, 88260
 Phone: 575 393-3386
 Email: pm@hungry-horse.com
 Report due by:

Bill To
 Attention: Timsan Bricker
 Address: 1502 E Greene St.
 City, State, Zip: Carlsbad
 Phone: 515-200-7551
 Email: tbricker@selectwater.com

Lab Use Only				TAT				EPA Program	
Lab WO#	Job Number	1D	2D	3D	Standard	CWA	SDWA		
6410252	2409-0001				X				
Analysis and Method									
DRO/ORO by 8015	GRO/DRO by 8015	BTEX by 8021	VOC by 8260	Metals 6010	Chloride 300.0	BGDOC NM	BGDOC TX	State	
								NM	CO
								UT	AZ
								TX	
X									
Remarks									

Time Sampled	Date Sampled	Matrix	No. of Containers	Sample ID	Depth	Lab Number	DRO/ORO by 8015	GRO/DRO by 8015	BTEX by 8021	VOC by 8260	Metals 6010	Chloride 300.0	BGDOC NM	BGDOC TX	Remarks
1145	10/18/24	Soil	1	RFL161	Surf	1							X		
1146	10/18/24	Soil	1	RFL162	Surf	2							X		
1147	10/18/24	Soil	1	RFL163	Surf	3							X		
1148	10/18/24	Soil	1	RFL164	Surf	4							X		
1149	10/18/24	Soil	1	RFL165	Surf	5							X		
1150	10/18/24	Soil	1	RFL166	Surf	6							X		
1151	10/18/24	Soil	1	RFL167	Surf	7							X		
1152	10/18/24	Soil	1	RFL168	Surf	8							X		
1153	10/18/24	Soil	1	RFL169	Surf	9							X		
1154	10/18/24	Soil	1	RFL170	Surf	10							X		

Additional Instructions:

I, (field sampler), attest to the validity and authenticity of this sample. I am aware that tampering with or intentionally mislabelling the sample location, date or time of collection is considered fraud and may be grounds for legal action. **Sampled by:** _____

Samples requiring thermal preservation must be received on ice the day they are sampled or received packed in ice at an avg temp above 0 but less than 6 °C on subsequent days.

Relinquished by: (Signature) <i>[Signature]</i>	Date 10/21/24	Time 3:34 PM	Received by: (Signature) <i>[Signature]</i>	Date 10-21-24	Time 1534	Lab Use Only Received on ice: <input checked="" type="checkbox"/> <input type="checkbox"/> IN T1 _____ T2 _____ T3 _____ AVG Temp °C <u>4</u>
Relinquished by: (Signature) <i>[Signature]</i>	Date 10-21-24	Time 1830	Received by: (Signature) <i>[Signature]</i>	Date 10-21-24	Time 1830	
Relinquished by: (Signature) <i>[Signature]</i>	Date 10-21-24	Time 2400	Received by: (Signature) <i>[Signature]</i>	Date 10-22-24	Time 7:45	

Sample Matrix: S - Soil, Sd - Solid, Sg - Sludge, A - Aqueous, O - Other _____ Container Type: g - glass, p - poly/plastic, ag - amber glass, v - VOA

Note: Samples are discarded 30 days after results are reported unless other arrangements are made. Hazardous samples will be returned to client or disposed of at the client expense. The report for the analysis of the above samples is applicable only to those samples received by the laboratory with this COC. The liability of the laboratory is limited to the amount paid for on the report.



Released To Imaging: 3/17/2025 10:22:24 AM

Received by: OCD - 12/10/2024 11:27:13 AM

Page 31 of 33

Page 130 of 166

Client: Select Energy
 Project: Dagger Dos
 Project Manager: Bradley Wells
 Address: 4024 Plains Hwy
 City, State, Zip: Lovington, NM 88260, NM, 88260
 Phone: 575 393-3386
 Email: pm@hungry-horse.com
 Report due by:

Bill To
 Attention: Timsan Bricker
 Address: 1502 E Greene St.
 City, State, Zip: Carlsbad
 Phone: 515-200-7551
 Email: tbricker@selectwater.com

Lab Use Only
 Lab WO# E410252 Job Number 24019.0001
TAT
 1D 2D 3D Standard X
EPA Program
 CWA SDWA
 RCRA

Analysis and Method
 DRO/ORO by 8015
 GRO/DRO by 8015
 BTEX by 8021
 VOC by 8260
 Metals 6010
 Chloride 300.0
 BGDOC NM
 BGDOC TX
State
 NM CO UT AZ TX
 X

Time Sampled	Date Sampled	Matrix	No. of Containers	Sample ID	Depth	Lab Number	DRO/ORO by 8015	GRO/DRO by 8015	BTEX by 8021	VOC by 8260	Metals 6010	Chloride 300.0	BGDOC NM	BGDOC TX	Remarks
1155	10/18/24	Soil	1	RFL171	Surf	11							X		
1156	10/18/24	Soil	1	RFL172	Surf	12							X		
1157	10/18/24	Soil	1	RFL173	Surf	13							X		
1158	10/18/24	Soil	1	RFL174	Surf	14							X		
1159	10/18/24	Soil	1	RFL175	Surf	15							X		
1200	10/18/24	Soil	1	RFL176	Surf	16							X		
1201	10/18/24	Soil	1	RFL177	Surf	17							X		
1202	10/18/24	Soil	1	RFL178	Surf	18							X		
1203	10/18/24	Soil	1	RFL179	Surf	19							X		
1204	10/18/24	Soil	1	RFL180	Surf	20							X		

Additional Instructions:

I, (field sampler), attest to the validity and authenticity of this sample. I am aware that tampering with or intentionally mislabelling the sample location, date or time of collection is considered fraud and may be grounds for legal action.

Samples requiring thermal preservation must be received on ice the day they are sampled or received packed in ice at an avg temp above 0 but less than 6 °C on subsequent days.

Relinquished by: (Signature) <i>[Signature]</i>			Date 10/21/24	Time 3:34pm	Received by: (Signature) <i>[Signature]</i>			Date 10/21/24	Time 1:34	Received on ice: <input checked="" type="checkbox"/> N		
Relinquished by: (Signature) <i>[Signature]</i>			Date 10/21/24	Time 1:30	Received by: (Signature) <i>[Signature]</i>			Date 10/21/24	Time 1:30	T1: T2: T3:		
Relinquished by: (Signature) <i>[Signature]</i>			Date 10/21/24	Time 2:40	Received by: (Signature) <i>[Signature]</i>			Date 10/22/24	Time 7:45	AVG Temp °C 4		

Sample Matrix: S - Soil, Sd - Solid, Sg - Sludge, A - Aqueous, O - Other
 Container Type: g - glass, p - poly/plastic, ag - amber glass, v - VOA

Note: Samples are discarded 30 days after results are reported unless other arrangements are made. Hazardous samples will be returned to client or disposed of at the client expense. The report for the analysis of the above samples is applicable only to those samples received by the laboratory with this COC. The liability of the laboratory is limited to the amount paid for on the report.



Released to Imaging: 3/17/2025 10:22:24 AM

Received by: OCD - 12/10/2024 11:27:13 AM

Page 32 of 33

Page 131 of 166

Client: Select Energy		Bill To		Lab Use Only				TAT				EPA Program	
Project: Dagger Dos		Attention: Timsan Bricker		Lab WO#		Job Number		1D	2D	3D	Standard	CWA	SDWA
Project Manager: Bradley Wells		Address: 1502 E Greene St.		E410253		24019-0001					X		
Address: 4024 Plains Hwy		City, State, Zip: Carlsbad		Analysis and Method									
City, State, Zip: Lovington, NM 88260, NM, 88260		Phone: 515-200-7551		DRO/DRO by 8015	GRO/DRO by 8015	BTEX by 8021	VOC by 8260	Metals 6010	Chloride 300.0				
Phone: 575 393-3386		Email: tbricker@selectwater.com											
Email: pm@hungry-horse.com		Report due by:											

Time Sampled	Date Sampled	Matrix	No. of Containers	Sample ID	Depth	Lab Number	DRO/DRO by 8015	GRO/DRO by 8015	BTEX by 8021	VOC by 8260	Metals 6010	Chloride 300.0	BGDOC NM	BGDOC TX	Remarks
1205	10/18/24	Soil	1	RFL181	Surf	1							X		
1206	10/18/24	Soil	1	RFL182	Surf	2							X		
1207	10/18/24	Soil	1	RFL183	Surf	3							X		
1208	10/18/24	Soil	1	RFL184	Surf	4							X		
1209	10/18/24	Soil	1	RFL185	Surf	5							X		
1210	10/18/24	Soil	1	RFL186	Surf	6							X		
1211	10/18/24	Soil	1	RFL187	Surf	7							X		
1212	10/18/24	Soil	1	RFL188	Surf	8							X		
1213	10/18/24	Soil	1	RFL189	Surf	9							X		
1214	10/18/24	Soil	1	RFL190	Surf	10							X		

Additional Instructions:

I, (field sampler), attest to the validity and authenticity of this sample. I am aware that tampering with or intentionally mislabeling the sample location, date or time of collection is considered fraud and may be grounds for legal action.

Samples requiring thermal preservation must be received on ice the day they are sampled or received packed in ice at an avg temp above 0 but less than 6°C on subsequent days.

Relinquished by: (Signature)		Date	Time	Received by: (Signature)		Date	Time	Lab Use Only					
<i>[Signature]</i>		10/21/24	3:34pm	<i>[Signature]</i>		10-21-24	1534	Received on Ice: <input checked="" type="checkbox"/> N					
Relinquished by: (Signature)		Date	Time	Received by: (Signature)		Date	Time	T1 _____ T2 _____ T3 _____					
<i>[Signature]</i>		10-21-24	1830	<i>[Signature]</i>		10-21-24	1830	AVG Temp °C: 4					
Relinquished by: (Signature)		Date	Time	Received by: (Signature)		Date	Time						
<i>[Signature]</i>		10-21-24	2400	<i>[Signature]</i>		10-22-24	7:45						

Sample Matrix: S - Soil, Sd - Solid, Sg - Sludge, A - Aqueous, O - Other

Container Type: g - glass, p - poly/plastic, ag - amber glass, v - VOA

Note: Samples are discarded 30 days after results are reported unless other arrangements are made. Hazardous samples will be returned to client or disposed of at the client expense. The report for the analysis of the above samples is applicable only to those samples received by the laboratory with this COC. The liability of the laboratory is limited to the amount paid for on the report.



Released to Imaging: 3/17/2025 10:22:24 AM

Received by OGD: 12/10/2024 11:27:13 AM

Page 132 of 166

Client: Select Energy
 Project: Dagger Dos
 Project Manager: Bradley Wells
 Address: 4024 Plains Hwy
 City, State, Zip: Lovington, NM 88260, NM, 88260
 Phone: 575 393-3386
 Email: pm@hungry-horse.com
 Report due by:

Bill To
 Attention: Timsan Bricker
 Address: 1502 E Greene St.
 City, State, Zip: Carlsbad
 Phone: 515-200-7551
 Email: tbricker@selectwater.com

Lab Use Only
 Lab WO# E410253 Job Number 24019-0001
TAT
 1D 2D 3D Standard X
EPA Program
 CWA SDWA
 RCRA

Analysis and Method
 DRO/DRO by 8015
 GRO/DRO by 8015
 BTEX by 8021
 VOC by 8260
 Metals 6010
 Chloride 300.0
 BDOC NM
 BDOC TX
State
 NM CO UT AZ TX
 X

Time Sampled	Date Sampled	Matrix	No. of Containers	Sample ID	Depth	Lab Number	DRO/DRO by 8015	GRO/DRO by 8015	BTEX by 8021	VOC by 8260	Metals 6010	Chloride 300.0	BDOC NM	BDOC TX	Remarks
1215	10/18/24	Soil	1	RFL191	Surf	11							X		
1216	10/18/24	Soil	1	RFL192	Surf	12							X		
1217	10/18/24	Soil	1	RFL193	Surf	13							X		
1218	10/18/24	Soil	1	RFL194	Surf	14							X		
1219	10/18/24	Soil	1	RFL195	Surf	15							X		
1220	10/18/24	Soil	1	RFL196	Surf	16							X		
1221	10/18/24	Soil	1	RFL197	Surf	17							X		
1222	10/18/24	Soil	1	RFL198	Surf	18							X		
1223	10/18/24	Soil	1	RFL199	Surf	19							X		
1224	10/18/24	Soil	1	RFL200	Surf	20							X		

Additional Instructions:

I, (field sampler), attest to the validity and authenticity of this sample. I am aware that tampering with or intentionally mislabelling the sample location, date or time of collection is considered fraud and may be grounds for legal action.

<p>Sampled by: _____</p>				<p>Samples requiring thermal preservation must be received on ice the day they are sampled or received packed in ice at an avg temp above 0 but less than 6°C on subsequent days.</p>			
Relinquished by: (Signature) <i>[Signature]</i>	Date 10/18/24	Time 3:34pm	Received by: (Signature) <i>[Signature]</i>	Date 10-21-24	Time 1534	<p>Received on ice: <input checked="" type="checkbox"/> Y <input type="checkbox"/> N</p>	
Relinquished by: (Signature) <i>[Signature]</i>	Date 10-21-24	Time 1830	Received by: (Signature) <i>[Signature]</i>	Date 10-21-24	Time 1830	T1	T2
Relinquished by: (Signature) <i>[Signature]</i>	Date 10-21-24	Time 2400	Received by: (Signature) <i>[Signature]</i>	Date 10-22-24	Time 7:45	<p>AVG Temp °C 4</p>	

Sample Matrix: S - Soil, Sd - Solid, Sg - Sludge, A - Aqueous, O - Other
 Container Type: g - glass, p - poly/plastic, ag - amber glass, v - VOA

Note: Samples are discarded 30 days after results are reported unless other arrangements are made. Hazardous samples will be returned to client or disposed of at the client expense. The report for the analysis of the above samples is applicable only to those samples received by the laboratory with this COC. The liability of the laboratory is limited to the amount paid for on the report.



Released to Imaging: 3/17/2025 10:22:24 AM

Received by OGD: 12/10/2024 11:27:13 AM

Page 133 of 166

Client: Select Energy
 Project: Dagger Dos
 Project Manager: Bradley Wells
 Address: 4024 Plains Hwy
 City, State, Zip: Lovington, NM 88260, NM, 88260
 Phone: 575 393-3386
 Email: pm@hungry-horse.com
 Report due by:

Bill To
 Attention: Timsan Bricker
 Address: 1502 E Greene St.
 City, State, Zip: Carlsbad
 Phone: 515-200-7551
 Email: tbricker@selectwater.com

Lab Use Only
 Lab WO# E410254
 Job Number 24019-0001

TAT
 1D 2D 3D Standard X

EPA Program
 CWA SDWA RCRA

Analysis and Method

DRO/DRO by 8015	GRO/DRO by 8015	BTEX by 8021	VOC by 8260	Metals 6010	Chloride 300.0	BDOC NM	BDOC TX
						X	

State
 NM CO UT AZ TX
 X

Time Sampled	Date Sampled	Matrix	No. of Containers	Sample ID	Depth	Lab Number	DRO/DRO by 8015	GRO/DRO by 8015	BTEX by 8021	VOC by 8260	Metals 6010	Chloride 300.0	BDOC NM	BDOC TX	Remarks
1225	10/18/24	Soil	1	RFL201	Surf	1							X		
1226	10/18/24	Soil	1	RFL202	Surf	2							X		
1227	10/18/24	Soil	1	RFL203	Surf	3							X		
1228	10/18/24	Soil	1	RFL204	Surf	4							X		
1229	10/18/24	Soil	1	RFL205	Surf	5							X		
1230	10/18/24	Soil	1	RFL206	Surf	6							X		
1231	10/18/24	Soil	1	RFL207	Surf	7							X		
1232	10/18/24	Soil	1	RFL208	Surf	8							X		
1233	10/18/24	Soil	1	RFL209	Surf	9							X		
1234	10/18/24	Soil	1	RFL210	Surf	10							X		

Additional Instructions:

I, (field sampler), attest to the validity and authenticity of this sample. I am aware that tampering with or intentionally mislabelling the sample location, date or time of collection is considered fraud and may be grounds for legal action.

Relinquished by: (Signature) <i>[Signature]</i>				Date <i>10/18/24</i>	Time <i>3:34pm</i>	Received by: (Signature) <i>[Signature]</i>		Date <i>10-21-24</i>	Time <i>1534</i>	Lab Use Only Received on ice: <i>[initials]</i> T1 _____ T2 _____ T3 _____ AVG Temp °C <i>4</i>
Relinquished by: (Signature) <i>[Signature]</i>				Date <i>10-21-24</i>	Time <i>1830</i>	Received by: (Signature) <i>[Signature]</i>		Date <i>10-21-24</i>	Time <i>1830</i>	
Relinquished by: (Signature) <i>[Signature]</i>				Date <i>10-21-24</i>	Time <i>2400</i>	Received by: (Signature) <i>[Signature]</i>		Date <i>10-22-24</i>	Time <i>7:45</i>	

Sample Matrix: S - Soil, Sd - Solid, Sg - Sludge, A - Aqueous, O - Other
 Container Type: g - glass, p - poly/plastic, ag - amber glass, v - VOA

Note: Samples are discarded 30 days after results are reported unless other arrangements are made. Hazardous samples will be returned to client or disposed of at the client expense. The report for the analysis of the above samples is applicable only to those samples received by the laboratory with this COC. The liability of the laboratory is limited to the amount paid for on the report.

Released To: Imaging - 5/17/2025 10:22:24 AM

Received by: OCD - 12/10/2024 11:27:13 AM

Page 134 of 166



Client: Select Energy
 Project: Dagger Dos
 Project Manager: Bradley Wells
 Address: 4024 Plains Hwy
 City, State, Zip: Lovington, NM 88260, NM, 88260
 Phone: 575 393-3386
 Email: pm@hungry-horse.com
 Report due by:

Bill To
 Attention: Timsan Bricker
 Address: 1502 E Greene St.
 City, State, Zip: Carlsbad
 Phone: 515-200-7551
 Email: tbricker@selectwater.com

Lab Use Only
 Lab WO# E410254 Job Number 24019-0001
TAT
 1D 2D 3D Standard X
EPA Program
 CWA SDWA RCRA

Time Sampled	Date Sampled	Matrix	No. of Containers	Sample ID	Depth	Lab Number	DRO/DRO by 8015	GRO/DRO by 8015	BTEX by 8021	VOC by 8260	Metals 6010	Chloride 300.0	BGDOC NM	BGDOC TX	State					Remarks		
															NM	CO	UT	AZ	TX			
1235	10/18/24	Soil	1	RFL211	Surf	11							X			X						
1236	10/18/24	Soil	1	RFL212	Surf	12							X									
1237	10/18/24	Soil	1	RFL213	Surf	13							X									
1238	10/18/24	Soil	1	RFL214	Surf	14							X									
1239	10/18/24	Soil	1	RFL215	Surf	15							X									
1240	10/18/24	Soil	1	RFL216	Surf	16							X									
1241	10/18/24	Soil	1	RFL217	Surf	17							X									
1242	10/18/24	Soil	1	RFL218	Surf	18							X									
1243	10/18/24	Soil	1	RFL219	Surf	19							X									
1244	10/18/24	Soil	1	RFL220	Surf	20							X									

Additional Instructions:

I, (field sampler), attest to the validity and authenticity of this sample. I am aware that tampering with or intentionally mislabeling the sample location, date or time of collection is considered fraud and may be grounds for legal action. **Sampled by:** _____

Relinquished by: (Signature) <i>[Signature]</i>	Date 10/21/24	Time 3:34pm	Received by: (Signature) <i>[Signature]</i>	Date 10/21/24	Time 1534
Relinquished by: (Signature) <i>[Signature]</i>	Date 10/21/24	Time 1830	Received by: (Signature) <i>[Signature]</i>	Date 10/21/24	Time 1830
Relinquished by: (Signature) <i>[Signature]</i>	Date 10/21/24	Time 2400	Received by: (Signature) <i>[Signature]</i>	Date 10/22/24	Time 7:45

Samples requiring thermal preservation must be received on ice the day they are sampled or received packed in ice at an avg temp above 0 but less than 6°C on subsequent days.

Lab Use Only
 Received on ice: Y N
 T1 _____ T2 _____ T3 _____
 AVG Temp: °C 4

Sample Matrix: S - Soil, Sd - Solid, Sg - Sludge, A - Aqueous, O - Other _____ Container Type: g - glass, p - poly/plastic, ag - amber glass, v - VOA

Note: Samples are discarded 30 days after results are reported unless other arrangements are made. Hazardous samples will be returned to client or disposed of at the client expense. The report for the analysis of the above samples is applicable only to those samples received by the laboratory with this COC. The liability of the laboratory is limited to the amount paid for on the report.

Released to: Images: 5/17/2025 10:22:24 AM

Received by: OCD: 12/10/2024 11:27:13 AM

Page 135 of 166



Released to Imaging 10/22/24 AM

Received by OCD: 12/10/2024 11:27:13 AM

Client: Select Energy
 Project: Dagger Dos
 Project Manager: Bradley Wells
 Address: 4024 Plains Hwy
 City, State, Zip: Lovington, NM 88260, NM, 88260
 Phone: 575 393-3386
 Email: pm@hungry-horse.com

Bill To
 Attention: Timsan Bricker
 Address: 1502 E Greene St.
 City, State, Zip: Carlsbad
 Phone: 515-200-7551
 Email: tbricker@selectwater.com

Lab Use Only
 Lab WO# **F410255** Job Number **24019-0001**
TAT
 1D 2D 3D Standard X
EPA Program
 CWA SDWA RCRA

Report due by:

Time Sampled	Date Sampled	Matrix	No. of Containers	Sample ID	Depth	Lab Number	DRO/DRO by 8015	GRO/DRO by 8015	BTEX by 8021	VOC by 8260	Metals 6010	Chloride 300.0	BGDOC NM	BGDOC TX	State					Remarks		
															NM	CO	UT	AZ	TX			
1245	10/18/24	Soil	1	RFL221	Surf	1							X									
1246	10/18/24	Soil	1	RFL222	Surf	2							X									
1247	10/18/24	Soil	1	RFL223	Surf	3							X									
1248	10/18/24	Soil	1	RFL224	Surf	4							X									
1249	10/18/24	Soil	1	RFL225	Surf	5							X									
1250	10/18/24	Soil	1	RFL226	Surf	6							X									
1251	10/18/24	Soil	1	RFL227	Surf	7							X									
1252	10/18/24	Soil	1	RFL228	Surf	8							X									
1253	10/18/24	Soil	1	RFL229	Surf	9							X									
1254	10/18/24	Soil	1	RFL230	Surf	10							X									

Additional Instructions:

I, (field sampler), attest to the validity and authenticity of this sample. I am aware that tampering with or intentionally mislabelling the sample location, date or time of collection is considered fraud and may be grounds for legal action.

Samples requiring thermal preservation must be received on ice the day they are sampled or received packed in ice at an avg temp above 0 but less than 6°C on subsequent days.

Relinquished by: (Signature) <i>[Signature]</i> Date <i>10/21/24</i> Time <i>3:34pm</i>				Received by: (Signature) <i>[Signature]</i> Date <i>10.21.24</i> Time <i>1534</i>		Lab Use Only Received on ice: <input checked="" type="checkbox"/> N T1 _____ T2 _____ T3 _____ AVG Temp °C <i>4</i>
Relinquished by: (Signature) <i>[Signature]</i> Date <i>10.21.24</i> Time <i>1830</i>				Received by: (Signature) <i>[Signature]</i> Date <i>10.21.24</i> Time <i>1830</i>		
Relinquished by: (Signature) <i>[Signature]</i> Date <i>10.21.24</i> Time <i>2400</i>				Received by: (Signature) <i>[Signature]</i> Date <i>10.21.24</i> Time <i>7.45</i>		

Sample Matrix: S - Soil, Sd - Solid, Sg - Sludge, A - Aqueous, O - Other Container Type: g - glass, p - poly/plastic, ag - amber glass, v - VOA

Note: Samples are discarded 30 days after results are reported unless other arrangements are made. Hazardous samples will be returned to client or disposed of at the client expense. The report for the analysis of the above samples is applicable only to those samples received by the laboratory with this COC. The liability of the laboratory is limited to the amount paid for on the report.



Page 136 of 166

Released to Imaging: 5/17/2025 10:22:24 AM

Client: Select Energy
 Project: Dagger Dos
 Project Manager: Bradley Wells
 Address: 4024 Plains Hwy
 City, State, Zip: Lovington, NM 88260, NM, 88260
 Phone: 575 393-3386
 Email: pm@hungry-horse.com
 Report due by:

Bill To
 Attention: Timsan Bricker
 Address: 1502 E Greene St.
 City, State, Zip: Carlsbad
 Phone: 515-200-7551
 Email: tbricker@selectwater.com

Lab Use Only		TAT				EPA Program	
Lab WO#	Job Number	1D	2D	3D	Standard	CWA	SDWA
R410255	24019-0001				X		
Analysis and Method							RCRA

Time Sampled	Date Sampled	Matrix	No. of Containers	Sample ID	Depth	Lab Number	DRO/ORO by 8015	GRO/DRO by 8015	BTEX by 8021	VOC by 8260	Metals 6010	Chloride 300.0	BGDOC NM	BGDOC TX	State					Remarks		
															NM	CO	UT	AZ	TX			
1255	10/18/24	Soil	1	RFL231	Surf	11							X									
1256	10/18/24	Soil	1	RFL232	Surf	12							X									
1257	10/18/24	Soil	1	RFL233	Surf	13							X									
1258	10/18/24	Soil	1	RFL234	Surf	14							X									
1259	10/18/24	Soil	1	RFL235	Surf	15							X									
1300	10/18/24	Soil	1	RFL236	Surf	16							X									
1301	10/18/24	Soil	1	RFL237	Surf	17							X									
1302	10/18/24	Soil	1	RFL238	Surf	18							X									
1303	10/18/24	Soil	1	RFL239	Surf	19							X									
1304	10/18/24	Soil	1	RFL240	Surf	20							X									

Additional Instructions:

I, (field sampler), attest to the validity and authenticity of this sample. I am aware that tampering with or intentionally mislabelling the sample location, date or time of collection is considered fraud and may be grounds for legal action.

Samples requiring thermal preservation must be received on ice the day they are sampled or received packed in ice at an avg temp above 0 but less than 6°C on subsequent days.

Relinquished by: (Signature)		Date	Time	Received by: (Signature)		Date	Time
<i>[Signature]</i>		10/21/24	3:34pm	<i>[Signature]</i>		10-21-24	1534
<i>[Signature]</i>		10-21-24	1800	<i>[Signature]</i>		10.21.24	1830
<i>[Signature]</i>		10.21.24	2400	<i>[Signature]</i>		10-21-24	7:45

Lab Use Only

Received on ice: *[Signature]*

T1: _____ T2: _____ T3: _____

AVG Temp: 4°C

Sample Matrix: S - Soil, Sd - Solid, Sg - Sludge, A - Aqueous, O - Other _____ Container Type: g - glass, p - poly/plastic, ag - amber glass, v - VOA

Note: Samples are discarded 30 days after results are reported unless other arrangements are made. Hazardous samples will be returned to client or disposed of at the client expense. The report for the analysis of the above samples is applicable only to those samples received by the laboratory with this COC. The liability of the laboratory is limited to the amount paid for on the report.



Received by OCD: 12/10/2024 11:27:13 AM

Page 137 of 166

Released to Imaging: 5/17/2025 10:22:24 AM

Received by OCD: 12/10/2024 11:27:13 AM

Client: Select Energy		Bill To		Lab Use Only				TAT			EPA Program			
Project: Dagger Dos		Attention: Timsan Bricker		Lab WO#		Job Number		1D	2D	3D	Standard	CWA	SDWA	
Project Manager: Bradley Wells		Address: 1502 E Greene St.		E410256		24019-0001					X			
Address: 4024 Plains Hwy		City, State, Zip: Carlsbad		Analysis and Method										
City, State, Zip: Lovington, NM 88260, NM, 88260		Phone: 515-200-7551		DRO/ORO by 8015	GRO/DRO by 8015	BTEX by 8021	VOC by 8260	Metals 6010	Chloride 300.0			BGDOC NM	BGDOC TX	RCRA
Phone: 575 393-3386		Email: tbricker@selectwater.com												
Email: pm@hungry-horse.com														
Report due by:														

Time Sampled	Date Sampled	Matrix	No. of Containers	Sample ID	Depth	-Lab Number	DRO/ORO by 8015	GRO/DRO by 8015	BTEX by 8021	VOC by 8260	Metals 6010	Chloride 300.0	BGDOC NM	BGDOC TX	Remarks
1305	10/18/24	Soil	1	RFL241	Surf	1							X		
1306	10/18/24	Soil	1	RFL242	Surf	2							X		
1307	10/18/24	Soil	1	RFL243	Surf	3							X		
1308	10/18/24	Soil	1	RFL244	Surf	4							X		
1309	10/18/24	Soil	1	RFL245	Surf	5							X		
1310	10/18/24	Soil	1	RFL246	Surf	6							X		
1311	10/18/24	Soil	1	RFL247	Surf	7							X		
1312	10/18/24	Soil	1	RFL248	Surf	8							X		
1313	10/18/24	Soil	1	RFL249	Surf	9							X		
1314	10/18/24	Soil	1	RFL250	Surf	10							X		

Additional Instructions:

I, (field sampler), attest to the validity and authenticity of this sample. I am aware that tampering with or intentionally mislabeling the sample location, date or time of collection is considered fraud and may be grounds for legal action.

<p>Samples requiring thermal preservation must be received on ice the day they are sampled or received packed in ice at an avg temp above 0 but less than 6°C on subsequent days.</p>			
<p>Sampled by:</p>			
Relinquished by: (Signature)	Date	Time	Received by: (Signature)
<i>[Signature]</i>	10/21/24	3:34pm	<i>[Signature]</i>
Relinquished by: (Signature)	Date	Time	Received by: (Signature)
<i>[Signature]</i>	10-21-24	1830	<i>[Signature]</i>
Relinquished by: (Signature)	Date	Time	Received by: (Signature)
<i>[Signature]</i>	10-21-24	2400	<i>[Signature]</i>

<p>Lab Use Only</p>		
Received on ice:	<input checked="" type="checkbox"/> Y <input type="checkbox"/> N	
T1	T2	T3
<p>AVG Temp °C 4</p>		

Sample Matrix: S - Soil, Sd - Solid, Sg - Sludge, A - Aqueous, O - Other

Container Type: g - glass, p - poly/plastic, ag - amber glass, v - VOA

Note: Samples are discarded 30 days after results are reported unless other arrangements are made. Hazardous samples will be returned to client or disposed of at the client expense. The report for the analysis of the above samples is applicable only to those samples received by the laboratory with this COC. The liability of the laboratory is limited to the amount paid for on the report.



Page 138 of 166

Released to Imprints 5/17/2025 10:22:24 AM

Received by OCD: 12/10/2024 11:27:13 AM

Client: Select Energy		Bill To		Lab Use Only				TAT			EPA Program							
Project: Dagger Dos		Attention: Timsan Bricker		Lab WO#		Job Number		1D	2D	3D	Standard	CWA	SDWA					
Project Manager: Bradley Wells		Address: 1502 E Greene St.		E410256		24019-0001					X							
Address: 4024 Plains Hwy		City, State, Zip: Carlsbad		Analysis and Method														
City, State, Zip: Lovington, NM 88260, NM, 88260		Phone: 515-200-7551		DRO/DRO by 8015	GRO/DRO by 8015	BTEX by 8021	VOC by 8260	Metals 6010	Chloride 300.0			BGDOC NM	BGDOC TX	RCRA				
Phone: 575 393-3386		Email: tbricker@selectwater.com												State				
Email: pm@hungry-horse.com														NM	CO	UT	AZ	TX
Report due by:														X				

Time Sampled	Date Sampled	Matrix	No. of Containers	Sample ID	Depth	Lab Number	DRO/DRO by 8015	GRO/DRO by 8015	BTEX by 8021	VOC by 8260	Metals 6010	Chloride 300.0	BGDOC NM	BGDOC TX	Remarks
1315	10/18/24	Soil	1	RFL251	Surf	11							X		
1316	10/18/24	Soil	1	RFL252	Surf	12							X		
1317	10/18/24	Soil	1	RFL253	Surf	13							X		
1318	10/18/24	Soil	1	RFL254	Surf	14							X		
1319	10/18/24	Soil	1	RFL255	Surf	15							X		
1320	10/18/24	Soil	1	RFL256	Surf	16							X		
1321	10/18/24	Soil	1	RFL257	Surf	17							X		
1322	10/18/24	Soil	1	RFL258	Surf	18							X		
1323	10/18/24	Soil	1	RFL259	Surf	19							X		
1324	10/18/24	Soil	1	RFL260	Surf	20							X		

Additional Instructions:

I, (field sampler), attest to the validity and authenticity of this sample. I am aware that tampering with or intentionally mislabelling the sample location, date or time of collection is considered fraud and may be grounds for legal action.

Relinquished by: (Signature) <i>[Signature]</i>				Date	Time	Received by: (Signature) <i>[Signature]</i>		Date	Time	Lab Use Only Received on ice: <input checked="" type="checkbox"/> N T1: _____ T2: _____ T3: _____ AVG Temp °C: <u>4</u>
Relinquished by: (Signature) <i>[Signature]</i>				10/21/24	1830	Received by: (Signature) <i>[Signature]</i>		10-21-24	1830	
Relinquished by: (Signature) <i>[Signature]</i>				10-21-24	2400	Received by: (Signature) <i>[Signature]</i>		10-22-24	7:45	

Sample Matrix: S - Soil, Sd - Solid, Sg - Sludge, A - Aqueous, O - Other _____ Container Type: g - glass, p - poly/plastic, ag - amber glass, v - VOA

Note: Samples are discarded 30 days after results are reported unless other arrangements are made. Hazardous samples will be returned to client or disposed of at the client expense. The report for the analysis of the above samples is applicable only to those samples received by the laboratory with this COC. The liability of the laboratory is limited to the amount paid for on the report.



Page 139 of 166

Client: Select Energy
 Project: Dagger Dos
 Project Manager: Bradley Wells
 Address: 4024 Plains Hwy
 City, State, Zip: Lovington, NM 88260, NM, 88260
 Phone: 575 393-3386
 Email: pm@hungry-horse.com
 Report due by:

Bill To
 Attention: Timsan Bricker
 Address: 1502 E Greene St.
 City, State, Zip: Carlsbad
 Phone: 515-200-7551
 Email: tbricker@selectwater.com

Lab Use Only
 Lab WO# **E410257** Job Number **24019-0001**
TAT
 1D 2D 3D Standard X
EPA Program
 CWA SDWA
 RCRA

Time Sampled	Date Sampled	Matrix	No. of Containers	Sample ID	Depth	Lab Number	DRO/ORO by 8015	GRO/DRO by 8015	BTEX by 8021	VOC by 8260	Metals 6010	Chloride 300.0	BGDOC NM	BGDOC TX	State					Remarks		
															NM	CO	UT	AZ	TX			
1325	10/18/24	Soil	1	RFL261	Surf	1							X									
1326	10/18/24	Soil	1	RFL262	Surf	2							X									
1327	10/18/24	Soil	1	RFL263	Surf	3							X									
1328	10/18/24	Soil	1	RFL264	Surf	4							X									
1329	10/18/24	Soil	1	RFL265	Surf	5							X									
1330	10/18/24	Soil	1	RFL266	Surf	6							X									
1331	10/18/24	Soil	1	RFL267	Surf	7							X									
1332	10/18/24	Soil	1	RFL268	Surf	8							X									
1333	10/18/24	Soil	1	RFL269	Surf	9							X									
1334	10/18/24	Soil	1	RFL270	Surf	10							X									

Additional Instructions:

I, (field sampler), attest to the validity and authenticity of this sample. I am aware that tampering with or intentionally mislabelling the sample location, date or time of collection is considered fraud and may be grounds for legal action.

Samples requiring thermal preservation must be received on ice the day they are sampled or received packed in ice at an avg temp above 0 but less than 6 °C on subsequent days.

Relinquished by: (Signature) *[Signature]* **Date** 10/21/24 **Time** 3:35 pm **Received by: (Signature)** *[Signature]* **Date** 10-21-24 **Time** 1535

Relinquished by: (Signature) *[Signature]* **Date** 10-21-24 **Time** 1830 **Received by: (Signature)** *[Signature]* **Date** 10-21-24 **Time** 1830

Relinquished by: (Signature) *[Signature]* **Date** 10-21-24 **Time** 2400 **Received by: (Signature)** *[Signature]* **Date** 10-20-24 **Time** 7:45

Received on ice: Y N

Lab Use Only

T1 T2 T3

AVG Temp °C 4

Sample Matrix: S - Soil, Sd - Solid, Sg - Sludge, A - Aqueous, O - Other _____ Container Type: g - glass, p - poly/plastic, ag - amber glass, v - VOA

Note: Samples are discarded 30 days after results are reported unless other arrangements are made. Hazardous samples will be returned to client or disposed of at the client expense. The report for the analysis of the above samples is applicable only to those samples received by the laboratory with this COC. The liability of the laboratory is limited to the amount paid for on the report.

Released to Imaging: 3/17/2025 10:22:24 AM

Received by: OCD - 12/10/2024 11:27:13 AM

Page 140 of 166

Client: Select Energy
 Project: Dagger Dos
 Project Manager: Bradley Wells
 Address: 4024 Plains Hwy
 City, State, Zip: Lovington, NM 88260, NM, 88260
 Phone: 575 393-3386
 Email: pm@hungry-horse.com
 Report due by:

Bill To
 Attention: Timsan Bricker
 Address: 1502 E Greene St.
 City, State, Zip: Carlsbad
 Phone: 515-200-7551
 Email: tbricker@selectwater.com

Lab Use Only
 Lab WO# E410257 Job Number 24019-0001
 TAT 1D 2D 3D Standard X
 EPA Program CWA SDWA

Time Sampled	Date Sampled	Matrix	No. of Containers	Sample ID	Depth	Lab Number	DRO/DRO by 8015	GRO/DRO by 8015	BTEX by 8021	VOC by 8260	Metals 6010	Chloride 300.0	BGDOC NM	BGDOC TX	State					Remarks		
															NM	CO	UT	AZ	TX			
1335	10/18/24	Soil	1	RFL271	Surf	11							X									
1336	10/18/24	Soil	1	RFL272	Surf	12							X									
1337	10/18/24	Soil	1	RFL273	Surf	13							X									
1338	10/18/24	Soil	1	RFL274	Surf	14							X									
1339	10/18/24	Soil	1	RFL275	Surf	15							X									
1340	10/18/24	Soil	1	RFL276	2'	16							X									
1341	10/18/24	Soil	1	RFL277	2'	17							X									
1342	10/18/24	Soil	1	RFL278	2'	18							X									
1343	10/18/24	Soil	1	RFL279	2'	19							X									
1344	10/18/24	Soil	1	RFL280	2'	20							X									

Additional Instructions:

I, (field sampler), attest to the validity and authenticity of this sample. I am aware that tampering with or intentionally mislabelling the sample location, date or time of collection is considered fraud and may be grounds for legal action. **Sampled by:** _____

Samples requiring thermal preservation must be received on ice the day they are sampled or received packed in ice at an avg temp above 0 but less than 6 °C on subsequent days.

Relinquished by: (Signature) <i>Kevin Matthews</i>	Date 10/21/24	Time 3:35 pm	Received by: (Signature) <i>Michelle Gf</i>	Date 10.21.24	Time 1535	Lab Use Only Received on ice: <input checked="" type="checkbox"/> Y / <input type="checkbox"/> N T1 _____ T2 _____ T3 _____ AVG Temp °C <u>4</u>
Relinquished by: (Signature) <i>Michelle Gf</i>	Date 10.21.24	Time 1830	Received by: (Signature) <i>John J...</i>	Date 10.21.24	Time 1830	
Relinquished by: (Signature) <i>Andrew H...</i>	Date 10.21.24	Time 2400	Received by: (Signature) <i>Carth Man</i>	Date 10.22.24	Time 7:45	

Sample Matrix: S - Soil, Sd - Solid, Sg - Sludge, A - Aqueous, O - Other
 Container Type: g - glass, p - poly/plastic, ag - amber glass, v - VOA

Note: Samples are discarded 30 days after results are reported unless other arrangements are made. Hazardous samples will be returned to client or disposed of at the client expense. The report for the analysis of the above samples is applicable only to those samples received by the laboratory with this COC. The liability of the laboratory is limited to the amount paid for on the report.



Released To Imaging: 3/17/2025 10:22:24 AM

Received by OCD: 12/10/2024 11:27:13 AM

Page 141 of 166

Released to Imaging: 5/17/2025 10:22:24 AM

Received by OCD: 12/10/2024 11:27:13 AM

Client: Select Energy		Bill To		Lab Use Only				TAT				EPA Program		
Project: Dagger Dos		Attention: Timsan Bricker		Lab WO#		Job Number		1D	2D	3D	Standard	CWA	SDWA	
Project Manager: Bradley Wells		Address: 1502 E Greene St.		E410258		24019-0001					X			
Address: 4024 Plains Hwy		City, State, Zip: Carlsbad		Analysis and Method										
City, State, Zip: Lovington, NM 88260, NM, 88260		Phone: 515-200-7551		DRO/DRO by 8015	GRO/DRO by 8015	BTEX by 8021	VOC by 8260	Metals 6010	Chloride 300.0		BGDOC NM	BGDOC TX		RCRA
Phone: 575 393-3386		Email: tbricker@selectwater.com												
Email: pm@hungry-horse.com		Report due by:		State										
				NM CO UT AZ TX										
				X										

Time Sampled	Date Sampled	Matrix	No. of Containers	Sample ID	Depth	Lab Number	DRO/DRO by 8015	GRO/DRO by 8015	BTEX by 8021	VOC by 8260	Metals 6010	Chloride 300.0	BGDOC NM	BGDOC TX	Remarks
1345	10/18/24	Soil	1	RFL281	2'	1							X		
1346	10/18/24	Soil	1	RFL282	2'	2							X		
1347	10/18/24	Soil	1	RFL283	2'	3							X		
1348	10/18/24	Soil	1	RFL284	2'	4							X		
1349	10/18/24	Soil	1	RFL285	2'	5							X		
1350	10/18/24	Soil	1	RFL286	2'	6							X		
1351	10/18/24	Soil	1	RFL287	2'	7							X		
1352	10/18/24	Soil	1	RFL288	2'	8							X		
1353	10/18/24	Soil	1	RFL289	2'	9							X		
1354	10/18/24	Soil	1	RFL290	2'	10							X		

Additional Instructions:

I, (field sampler), attest to the validity and authenticity of this sample. I am aware that tampering with or intentionally mislabelling the sample location, date or time of collection is considered fraud and may be grounds for legal action.

Relinquished by: (Signature) <i>[Signature]</i>				Date	Time	Received by: (Signature) <i>[Signature]</i>				Date	Time	Lab Use Only	
Relinquished by: (Signature) <i>[Signature]</i>				10/21/24	3:35 pm	Received by: (Signature) <i>[Signature]</i>				10-21-24	1535	Received on ice: <input checked="" type="checkbox"/> Y <input type="checkbox"/> N	
Relinquished by: (Signature) <i>[Signature]</i>				10-21-24	1800	Received by: (Signature) <i>[Signature]</i>				10-21-24	1830	T1 _____ T2 _____ T3 _____	
Relinquished by: (Signature) <i>[Signature]</i>				10-21-24	2400	Received by: (Signature) <i>[Signature]</i>				10-21-24	7:45	AVG Temp °C <u>4</u>	

Sample Matrix: S - Soil, Sd - Solid, Sg - Sludge, A - Aqueous, O - Other _____ Container Type: g - glass, p - poly/plastic, ag - amber glass, v - VOA

Note: Samples are discarded 30 days after results are reported unless other arrangements are made. Hazardous samples will be returned to client or disposed of at the client expense. The report for the analysis of the above samples is applicable only to those samples received by the laboratory with this COC. The liability of the laboratory is limited to the amount paid for on the report.



Page 142 of 166

Released to Imaging: 5/17/2025 10:22:24 AM

Received by OCD: 12/10/2024 11:27:13 AM

Client: Select Energy	Bill To Attention: Timsan Bricker Address: 1502 E Greene St. City, State, Zip: Carlsbad Phone: 515-200-7551 Email: tbricker@selectwater.com	Lab Use Only				TAT				EPA Program				
Project: Dagger Dos		Lab WO# E410258	Job Number 2401A-0001			1D	2D	3D	Standard	CWA	SDWA			
Project Manager: Bradley Wells		Analysis and Method									RCRA			
Address: 4024 Plains Hwy		DRO/DRO by 8015	GRO/DRO by 8015	BTEX by 8021	VOC by 8260	Metals 6010	Chloride 300.0	BDOC NM	BDOC TX	State				
City, State, Zip: Lovington, NM 88260, NM, 88260										NM	CO	UT	AZ	TX
Phone: 575 393-3386										X				
Email: pm@hungry-horse.com	Remarks													
Report due by:														

Time Sampled	Date Sampled	Matrix	No. of Containers	Sample ID	Depth	Lab Number	DRO/DRO by 8015	GRO/DRO by 8015	BTEX by 8021	VOC by 8260	Metals 6010	Chloride 300.0	BDOC NM	BDOC TX	Remarks
1355	10/18/24	Soil	1	RFL291	2'	11							X		
1356	10/18/24	Soil	1	RFL292	2'	12							X		
1357	10/18/24	Soil	1	RFL293	2'	13							X		
1358	10/18/24	Soil	1	RFL294	2'	14							X		
1359	10/18/24	Soil	1	RFL295	2'	15							X		
1400	10/18/24	Soil	1	RFL296	2'	16							X		
1401	10/18/24	Soil	1	RFL297	2'	17							X		
1402	10/18/24	Soil	1	RFL298	2'	18							X		
1403	10/18/24	Soil	1	RFL299	2'	19							X		
1404	10/18/24	Soil	1	RFL300	2'	20							X		

Additional Instructions:

I, (field sampler), attest to the validity and authenticity of this sample. I am aware that tampering with or intentionally mislabelling the sample location, date or time of collection is considered fraud and may be grounds for legal action.

Samples requiring thermal preservation must be received on ice the day they are sampled or received packed in ice at an avg temp above 0 but less than 6 °C on subsequent days.

Relinquished by: (Signature) <i>[Signature]</i>	Date 10/21/24	Time 3:35 pm	Received by: (Signature) <i>[Signature]</i>	Date 10-21-24	Time 1535	Lab Use Only Received on ice: <i>[Signature]</i> T1 _____ T2 _____ T3 _____ AVG Temp °C 4
Relinquished by: (Signature) <i>[Signature]</i>	Date 10-21-24	Time 1830	Received by: (Signature) <i>[Signature]</i>	Date 10-21-24	Time 1830	
Relinquished by: (Signature) <i>[Signature]</i>	Date 10-21-24	Time 2400	Received by: (Signature) <i>[Signature]</i>	Date 10-21-24	Time 87:45	

Sample Matrix: S - Soil, Sd - Solid, Sg - Sludge, A - Aqueous, O - Other _____ Container Type: g - glass, poly/plastic, ag - amber glass, v - VOA

Note: Samples are discarded 30 days after results are reported unless other arrangements are made. Hazardous samples will be returned to client or disposed of at the client expense. The report for the analysis of the above samples is applicable only to those samples received by the laboratory with this COC. The liability of the laboratory is limited to the amount paid for on the report.



Page 143 of 166

Released to: Imaging 11/17/2025 10:22:24 AM

Received by: OCD: 12/10/2024 11:27:13 AM

Client: Select Energy		Bill To		Lab Use Only				TAT			EPA Program		
Project: Dagger Dos		Attention: Timsan Bricker		Lab WO#		Job Number		1D	2D	3D	Standard	CWA	SDWA
Project Manager: Bradley Wells		Address: 1502 E Greene St.		E410259		2401A-001					X		
Address: 4024 Plains Hwy		City, State, Zip: Carlsbad		Analysis and Method									
City, State, Zip: Lovington, NM 88260, NM, 88260		Phone: 515-200-7551		DRO/DRO by 8015	GRO/DRO by 8015	BTEX by 8021	VOC by 8260	Metals 6010	Chloride 300.0				
Phone: 575 393-3386		Email: tbricker@selectwater.com											
Email: pm@hungry-horse.com													
Report due by:													

Time Sampled	Date Sampled	Matrix	No. of Containers	Sample ID	Depth	Lab Number	DRO/DRO by 8015	GRO/DRO by 8015	BTEX by 8021	VOC by 8260	Metals 6010	Chloride 300.0	BGDOC NM	BGDOC TX	Remarks
1405	10/18/24	Soil	1	RFL301	2'	1							X		
1406	10/18/24	Soil	1	RFL302	2'	2							X		
1407	10/18/24	Soil	1	RFL303	2'	3							X		
1408	10/18/24	Soil	1	RFL304	2'	4							X		
1409	10/18/24	Soil	1	RFL305	2'	5							X		
1410	10/18/24	Soil	1	RFL306	2'	6							X		
1411	10/18/24	Soil	1	RFL307	2'	7							X		
1412	10/18/24	Soil	1	RFL308	2'	8							X		
1413	10/18/24	Soil	1	RFL309	2'	9							X		
1414	10/18/24	Soil	1	RFL310	2'	10							X		

Additional Instructions:

I, (field sampler), attest to the validity and authenticity of this sample. I am aware that tampering with or intentionally mislabeling the sample location, date or time of collection is considered fraud and may be grounds for legal action.

Samples requiring thermal preservation must be received on ice the day they are sampled or received packed in ice at an avg temp above 0 but less than 6°C on subsequent days.

Relinquished by: (Signature) <i>[Signature]</i>				Date	Time	Received by: (Signature) <i>[Signature]</i>		Date	Time
Relinquished by: (Signature) <i>[Signature]</i>				10/21/24	3:35pm	Received by: (Signature) <i>[Signature]</i>		10-21-24	1535
Relinquished by: (Signature) <i>[Signature]</i>				10-21-24	1830	Received by: (Signature) <i>[Signature]</i>		10-21-24	1830
Relinquished by: (Signature) <i>[Signature]</i>				10-21-24	2400	Received by: (Signature) <i>[Signature]</i>		10-22-24	7:45

Lab Use Only:

Received on ice: Y N

T1: _____ T2: _____ T3: _____

AVG Temp: °C 4

Sample Matrix: S - Soil, Sd - Solid, Sg - Sludge, A - Aqueous, O - Other

Container Type: g - glass, p - poly/plastic, ag - amber glass, v - VOA

Note: Samples are discarded 30 days after results are reported unless other arrangements are made. Hazardous samples will be returned to client or disposed of at the client expense. The report for the analysis of the above samples is applicable only to those samples received by the laboratory with this COC. The liability of the laboratory is limited to the amount paid for on the report.



Page 144 of 166

Client: Select Energy
 Project: Dagger Dos
 Project Manager: Bradley Wells
 Address: 4024 Plains Hwy
 City, State, Zip: Lovington, NM 88260, NM, 88260
 Phone: 575 393-3386
 Email: pm@hungry-horse.com
 Report due by:

Bill To
 Attention: Timsan Bricker
 Address: 1502 E Greene St.
 City, State, Zip: Carlsbad
 Phone: 515-200-7551
 Email: tbricker@selectwater.com

Lab Use Only
 Lab WO# E410259 Job Number 24019-0001
TAT
 1D 2D 3D Standard X
EPA Program
 CWA SDWA
 RCRA

Time Sampled	Date Sampled	Matrix	No. of Containers	Sample ID	Depth	Lab Number	DRO/DRO by 8015	GRO/DRO by 8015	BTEX by 8021	VOC by 8260	Metals 6010	Chloride 300.0	BGDOC NM	BGDOC TX	State					Remarks	
															NM	CO	UT	AZ	TX		
1415	10/18/24	Soil	1	RFL311	2'	11							X								
1416	10/18/24	Soil	1	RFL312	2'	12							X								
1417	10/18/24	Soil	1	RFL313	2'	13							X								
1418	10/18/24	Soil	1	RFL314	2'	14							X								
1419	10/18/24	Soil	1	RFL315	2'	15							X								
1420	10/18/24	Soil	1	RFL316	2'	16							X								
1421	10/18/24	Soil	1	RFL317	2'	17							X								
1422	10/18/24	Soil	1	RFL318	2'	18							X								
1423	10/18/24	Soil	1	RFL319	2'	19							X								
1424	10/18/24	Soil	1	RFL320	2'	20							X								

Additional Instructions:

I, (field sampler), attest to the validity and authenticity of this sample. I am aware that tampering with or intentionally mislabeling the sample location, date or time of collection is considered fraud and may be grounds for legal action.

Relinquished by: (Signature) <i>[Signature]</i> Date 10/21/24 Time 3:35pm Relinquished by: (Signature) <i>[Signature]</i> Date 10-21-24 Time 1830 Relinquished by: (Signature) <i>[Signature]</i> Date 10-21-24 Time 2400				Received by: (Signature) <i>[Signature]</i> Date 10-21-24 Time 1535 Received by: (Signature) <i>[Signature]</i> Date 10-21-24 Time 1830 Received by: (Signature) <i>[Signature]</i> Date 10-21-24 Time 7:45				Samples requiring thermal preservation must be received on ice the day they are sampled or received packed in ice at an avg temp above 0 but less than 6°C on subsequent days. Lab Use Only Received on ice: <input checked="" type="checkbox"/> Y <input type="checkbox"/> N T1 T2 T3 AVG Temp °C 9			
---	--	--	--	---	--	--	--	--	--	--	--

Sample Matrix: S - Soil, Sd - Solid, Sg - Sludge, A - Aqueous, O - Other
 Container Type: g - glass, p - poly/plastic, ag - amber glass, v - VOA

Note: Samples are discarded 30 days after results are reported unless other arrangements are made. Hazardous samples will be returned to client or disposed of at the client expense. The report for the analysis of the above samples is applicable only to those samples received by the laboratory with this COC. The liability of the laboratory is limited to the amount paid for on the report.



Released to: Imagers 10-22-24 AM

Received by: OCD: 12/10/2024 11:27:13 AM

Page 145 of 166

Released to Imaging: 3/17/2025 10:22:24 AM

Received by OCD: 12/10/2024 11:27:13 AM

Client: Select Energy		Bill To		Lab Use Only				TAT			EPA Program					
Project: Dagger Dos		Attention: Timsan Bricker		Lab WO#		Job Number		1D	2D	3D	Standard	CWA	SDWA			
Project Manager: Bradley Wells		Address: 1502 E Greene St.		E410260		24019-0001					X					
Address: 4024 Plains Hwy		City, State, Zip: Carlsbad		Analysis and Method												
City, State, Zip: Lovington, NM 88260, NM, 88260		Phone: 515-200-7551		DRO/DRO by 8015	GRO/DRO by 8015	BTEX by 8021	VOC by 8260	Metals 6010	Chloride 300.0	BDOC NM	BDOC TX	State				
Phone: 575 393-3386		Email: tbricker@selectwater.com										NM	CO	UT	AZ	TX
Email: pm@hungry-horse.com		Report due by:										X				

Time Sampled	Date Sampled	Matrix	No. of Containers	Sample ID	Depth	Lab Number	DRO/DRO by 8015	GRO/DRO by 8015	BTEX by 8021	VOC by 8260	Metals 6010	Chloride 300.0	BDOC NM	BDOC TX	Remarks
1425	10/18/24	Soil	1	RFL321	2'	1							X		
1426	10/18/24	Soil	1	RFL322	2'	2							X		
1427	10/18/24	Soil	1	RFL323	2'	3							X		
1428	10/18/24	Soil	1	RFL324	2'	4							X		
1429	10/18/24	Soil	1	RFL325	2'	5							X		
1430	10/18/24	Soil	1	RFL326	2'	6							X		
1431	10/18/24	Soil	1	RFL327	2'	7							X		
1432	10/18/24	Soil	1	RFL328	2'	8							X		
1433	10/18/24	Soil	1	RFL329	2'	9							X		
1434	10/18/24	Soil	1	RFL330	2'	10							X		

Additional Instructions:

I, (field sampler), attest to the validity and authenticity of this sample. I am aware that tampering with or intentionally mislabelling the sample location, date or time of collection is considered fraud and may be grounds for legal action.

Samples requiring thermal preservation must be received on ice the day they are sampled or received packed in ice at an avg temp above 0 but less than 6 °C on subsequent days.

Relinquished by: (Signature)		Date	Time	Received by: (Signature)		Date	Time	Lab Use Only					
<i>[Signature]</i>		10/21/24	3:35 pm	<i>[Signature]</i>		10.21.24	1535	Received on ice: <input checked="" type="checkbox"/> Y <input type="checkbox"/> N					
Relinquished by: (Signature)		Date	Time	Received by: (Signature)		Date	Time	T1 _____ T2 _____ T3 _____					
<i>[Signature]</i>		10.21.24	1830	<i>[Signature]</i>		10.21.24	1830						
Relinquished by: (Signature)		Date	Time	Received by: (Signature)		Date	Time	AVG Temp °C					
<i>[Signature]</i>		10.21.24	2400	<i>[Signature]</i>		10.22.24	7:45	4					

Sample Matrix: S - Soil, Sd - Solid, Sg - Sludge, A - Aqueous, O - Other _____ Container Type: g - glass, p - poly/plastic, ag - amber glass, v - VOA

Note: Samples are discarded 30 days after results are reported unless other arrangements are made. Hazardous samples will be returned to client or disposed of at the client expense. The report for the analysis of the above samples is applicable only to those samples received by the laboratory with this COC. The liability of the laboratory is limited to the amount paid for on the report.



Page 146 of 166

Released to Imaging: 3/17/2025 10:22:24 AM

Received by OCD: 12/10/2024 11:27:13 AM

Client: Select Energy		Bill To		Lab Use Only				TAT			EPA Program		
Project: Dagger Dos		Attention: Timsan Bricker		Lab WO# E410260		Job Number 24019-0001		1D	2D	3D	Standard	CWA	SDWA
Project Manager: Bradley Wells		Address: 1502 E Greene St.		City, State, Zip: Carlsbad		Analysis and Method					X		
Address: 4024 Plains Hwy		Phone: 515-200-7551		Email: tbricker@selectwater.com		DRO/DRO by 8015	GRO/DRO by 8015	BTEX by 8021	VOC by 8260	Metals 6010	Chloride 300.0	BGDOC NM	BGDOC TX
City, State, Zip: Lovington, NM 88260, NM, 88260		State		Remarks									
Phone: 575 393-3386		NM		CO		UT		AZ		TX			
Email: pm@hungry-horse.com		X											
Report due by:													

Time Sampled	Date Sampled	Matrix	No. of Containers	Sample ID	Depth	Lab Number	DRO/DRO by 8015	GRO/DRO by 8015	BTEX by 8021	VOC by 8260	Metals 6010	Chloride 300.0	BGDOC NM	BGDOC TX	Remarks
1435	10/18/24	Soil	1	RFL331	2'	11							X		
1436	10/18/24	Soil	1	RFL332	2'	12							X		
1437	10/18/24	Soil	1	RFL333	2'	13							X		
1438	10/18/24	Soil	1	RFL334	2'	14							X		
1439	10/18/24	Soil	1	RFL335	2'	15							X		
1440	10/18/24	Soil	1	RFL336	2'	16							X		
1441	10/18/24	Soil	1	RFL337	2'	17							X		
1442	10/18/24	Soil	1	RFL338	2'	18							X		
1443	10/18/24	Soil	1	RFL339	2'	19							X		
1444	10/18/24	Soil	1	RFL340	2'	20							X		

Additional Instructions:

I, (field sampler), attest to the validity and authenticity of this sample. I am aware that tampering with or intentionally mislabelling the sample location, date or time of collection is considered fraud and may be grounds for legal action.

Samples requiring thermal preservation must be received on ice the day they are sampled or received packed in ice at an avg temp above 0 but less than 6 °C on subsequent days.

Relinquished by: (Signature)		Date	Time	Received by: (Signature)		Date	Time	Lab Use Only	
<i>[Signature]</i>		10/21/24	3:35 pm	<i>[Signature]</i>		10-21-24	1535	Received on ice: <input checked="" type="checkbox"/> Y <input type="checkbox"/> N	
Relinquished by: (Signature)		Date	Time	Received by: (Signature)		Date	Time	T1	
<i>[Signature]</i>		10-21-24	1830	<i>[Signature]</i>		10-21-24	1830	T2	
Relinquished by: (Signature)		Date	Time	Received by: (Signature)		Date	Time	T3	
<i>[Signature]</i>		10-21-24	7:40	<i>[Signature]</i>		10-22-24	7:45	AVG Temp. °C 4	

Sample Matrix: S - Soil, Sd - Solid, Sg - Sludge, A - Aqueous, O - Other _____ Container Type: g - glass, p - poly/plastic, ag - amber glass, v - VOA

Note: Samples are discarded 30 days after results are reported unless other arrangements are made. Hazardous samples will be returned to client or disposed of at the client expense. The report for the analysis of the above samples is applicable only to those samples received by the laboratory with this COC. The liability of the laboratory is limited to the amount paid for on the report.



Page 147 of 166

Released To: Hungry Horse - 5/17/2025 10:22:24 AM

Received by: OCD - 12/10/2024 11:27:13 AM

Client: Select Energy		Bill To		Lab Use Only				TAT				EPA Program					
Project: Dagger Dos		Attention: Timsan Bricker		Lab WO#		Job Number		1D	2D	3D	Standard	CWA	SDWA				
Project Manager: Bradley Wells		Address: 1502 E Greene St.		5410261		24019-001					X						
Address: 4024 Plains Hwy		City, State, Zip: Carlsbad		Analysis and Method													
City, State, Zip: Lovington, NM 88260, NM, 88260		Phone: 515-200-7551		DRO/ORO by 8015	GRO/DRO by 8015	BTEX by 8021	VOC by 8260	Metals 6010	Chloride 300.0		BDOC NM	BDOC TX	RCRA				
Phone: 575 393-3386		Email: tbricker@selectwater.com											State				
Email: pm@hungry-horse.com													NM	CO	UT	AZ	TX
Report due by:													X				

Time Sampled	Date Sampled	Matrix	No. of Containers	Sample ID	Depth	Lab Number	DRO/ORO by 8015	GRO/DRO by 8015	BTEX by 8021	VOC by 8260	Metals 6010	Chloride 300.0	BDOC NM	BDOC TX	Remarks
1445	10/18/24	Soil	1	RFL341	2'	1							X		
1446	10/18/24	Soil	1	RFL342	2'	2							X		
1447	10/18/24	Soil	1	RFL343	2'	3							X		
1448	10/18/24	Soil	1	RFL344	2'	4							X		
1449	10/18/24	Soil	1	RFL345	2'	5							X		
1450	10/18/24	Soil	1	RFL346	2'	6							X		
1451	10/18/24	Soil	1	RFL347	2'	7							X		
1452	10/18/24	Soil	1	RFL348	2'	8							X		
1453	10/18/24	Soil	1	RFL349	2'	9							X		
1454	10/18/24	Soil	1	RFL350	2'	10							X		

Additional Instructions:

I, (field sampler), attest to the validity and authenticity of this sample. I am aware that tampering with or intentionally mislabelling the sample location, date or time of collection is considered fraud and may be grounds for legal action.

Relinquished by: (Signature) <i>[Signature]</i>			Date: 10/21/24	Time: 3:35pm	Received by: (Signature) <i>[Signature]</i>			Date: 10-21-24	Time: 1535
Relinquished by: (Signature) <i>[Signature]</i>			Date: 10-21-24	Time: 1830	Received by: (Signature) <i>[Signature]</i>			Date: 10-21-24	Time: 1830
Relinquished by: (Signature) <i>[Signature]</i>			Date: 10-21-24	Time: 2400	Received by: (Signature) <i>[Signature]</i>			Date: 10-22-24	Time: 7145

Lab Use Only

Received on ice: N

T1: _____ T2: _____ T3: _____

AVG Temp °C: 4

Sample Matrix: S - Soil, Sd - Solid, Sg - Sludge, A - Aqueous, O - Other _____ Container Type: g - glass, p - poly/plastic, ag - amber glass, v - VOA

Note: Samples are discarded 30 days after results are reported unless other arrangements are made. Hazardous samples will be returned to client or disposed of at the client expense. The report for the analysis of the above samples is applicable only to those samples received by the laboratory with this COC. The liability of the laboratory is limited to the amount paid for on the report.



Page 148 of 166

Released to: Imaging 11/17/2025 10:22:24 AM

Received by: OCD: 12/10/2024 11:27:13 AM

Client: Select Energy		Bill To		Lab Use Only				TAT			EPA Program		
Project: Dagger Dos		Attention: Timsan Bricker		Lab WO#		Job Number		1D	2D	3D	Standard	CWA	SDWA
Project Manager: Bradley Wells		Address: 1502 E Greene St.		E410261		24019-0001					X		
Address: 4024 Plains Hwy		City, State, Zip: Carlsbad		Analysis and Method									
City, State, Zip: Lovington, NM 88260, NM, 88260		Phone: 515-200-7551		DRO/DRO by 8015	GRO/DRO by 8015	BTEX by 8021	VOC by 8260	Metals 6010	Chloride 300.0				
Phone: 575 393-3386		Email: tbricker@selectwater.com											
Email: pm@hungry-horse.com													
Report due by:													

Time Sampled	Date Sampled	Matrix	No. of Containers	Sample ID	Depth	Lab Number	DRO/DRO by 8015	GRO/DRO by 8015	BTEX by 8021	VOC by 8260	Metals 6010	Chloride 300.0	BGDOC NM	BGDOC TX	Remarks
1455	10/18/24	Soil	1	RFL351	2'	11							X		
1456	10/18/24	Soil	1	RFL352	2'	12							X		
1457	10/18/24	Soil	1	RFL353	2'	13							X		
1458	10/18/24	Soil	1	RFL354	2'	14							X		
1459	10/18/24	Soil	1	RFL355	2'	15							X		
1500	10/18/24	Soil	1	RFL356	2'	16							X		
1501	10/18/24	Soil	1	RFL357	2'	17							X		
1502	10/18/24	Soil	1	RFL358	2'	18							X		
1503	10/18/24	Soil	1	RFL359	2'	19							X		
1504	10/18/24	Soil	1	RFL360	2'	20							X		

Additional Instructions:

I, (field sampler), attest to the validity and authenticity of this sample. I am aware that tampering with or intentionally mislabelling the sample location, date or time of collection is considered fraud and may be grounds for legal action.

Samples requiring thermal preservation must be received on ice the day they are sampled or received packed in ice at an avg temp above 0 but less than 6°C on subsequent days.

Relinquished by: (Signature)			Date	Time	Received by: (Signature)			Date	Time
<i>[Signature]</i>			10/21/24	3:36pm	<i>[Signature]</i>			10-21-24	1536
Relinquished by: (Signature)			Date	Time	Received by: (Signature)			Date	Time
<i>[Signature]</i>			10/21/24	1830	<i>[Signature]</i>			10-21-24	1830
Relinquished by: (Signature)			Date	Time	Received by: (Signature)			Date	Time
<i>[Signature]</i>			10-21-24	2400	<i>[Signature]</i>			10-22-24	7:45

Lab Use Only		
Received on ice:	<input checked="" type="checkbox"/> Y / <input type="checkbox"/> N	
T1	T2	T3
AVG Temp °C	4	

Sample Matrix: S - Soil, Sd - Solid, Sg - Sludge, A - Aqueous, O - Other

Container Type: g - glass, p - poly/plastic, ag - amber glass, v - VOA

Note: Samples are discarded 30 days after results are reported unless other arrangements are made. Hazardous samples will be returned to client or disposed of at the client expense. The report for the analysis of the above samples is applicable only to those samples received by the laboratory with this COC. The liability of the laboratory is limited to the amount paid for on the report.



Page 149 of 166

Client: Select Energy		Bill To		Lab Use Only				TAT				EPA Program						
Project: Dagger Dos		Attention: Timsan Bricker		Lab WO#		Job Number		1D	2D	3D	Standard	CWA	SDWA					
Project Manager: Bradley Wells		Address: 1502 E Greene St.		E410262		24019-0001					X							
Address: 4024 Plains Hwy		City, State, Zip: Carlsbad		Analysis and Method														
City, State, Zip: Lovington, NM 88260, NM, 88260		Phone: 515-200-7551		DRO/ORO by 8015	GRO/DRO by 8015	BTEX by 8021	VOC by 8260	Metals 6010	Chloride 300.0			BGDOC NM	BGDOC TX	RCRA				
Phone: 575 393-3386		Email: tbricker@selectwater.com												State				
Email: pm@hungry-horse.com		Report due by:												NM	CO	UT	AZ	TX

Time Sampled	Date Sampled	Matrix	No. of Containers	Sample ID	Depth	Lab Number	DRO/ORO by 8015	GRO/DRO by 8015	BTEX by 8021	VOC by 8260	Metals 6010	Chloride 300.0	BGDOC NM	BGDOC TX	Remarks
1505	10/18/24	Soil	1	RFL361	2'	1							X		
1506	10/18/24	Soil	1	RFL362	2'	2							X		
1507	10/18/24	Soil	1	RFL363	2'	3							X		
1508	10/18/24	Soil	1	RFL364	2'	4							X		
1509	10/18/24	Soil	1	RFL365	2'	5							X		
1510	10/18/24	Soil	1	RFL366	2'	6							X		
1511	10/18/24	Soil	1	RFL367	2'	7							X		
1512	10/18/24	Soil	1	RFL368	2'	8							X		
1513	10/18/24	Soil	1	RFL369	2'	9							X		
1514	10/18/24	Soil	1	RFL370	2'	10							X		

Additional Instructions:

I, (field sampler), attest to the validity and authenticity of this sample. I am aware that tampering with or intentionally mislabelling the sample location, date or time of collection is considered fraud and may be grounds for legal action.

Relinquished by: (Signature) <i>[Signature]</i>			Date	Time	Received by: (Signature) <i>[Signature]</i>			Date	Time	Lab Use Only			
Relinquished by: (Signature) <i>[Signature]</i>			10/21/24	3:36 pm	Received by: (Signature) <i>[Signature]</i>			10-21-24	1536	Received on ice: <input checked="" type="checkbox"/> Y <input type="checkbox"/> N			
Relinquished by: (Signature) <i>[Signature]</i>			10/21/24	1830	Received by: (Signature) <i>[Signature]</i>			10-21-24	1836	T1 _____ T2 _____ T3 _____			
Relinquished by: (Signature) <i>[Signature]</i>			10-21-24	2400	Received by: (Signature) <i>[Signature]</i>			10-22-24	7:45	AVG Temp °C <u>4</u>			

Sample Matrix: S - Soil, Sd - Solid, Sg - Sludge, A - Aqueous, O - Other _____ Container Type: g - glass, p - poly/plastic, ag - amber glass, v - VOA

Note: Samples are discarded 30 days after results are reported unless other arrangements are made. Hazardous samples will be returned to client or disposed of at the client expense. The report for the analysis of the above samples is applicable only to those samples received by the laboratory with this COC. The liability of the laboratory is limited to the amount paid for on the report.



Released to Imaging: 3/17/2025 10:22:24 AM

Received by: OCD - 12/10/2024 11:27:13 AM

Page 150 of 166

Client: Select Energy
 Project: Dagger Dos
 Project Manager: Bradley Wells
 Address: 4024 Plains Hwy
 City, State, Zip: Lovington, NM 88260, NM, 88260
 Phone: 575 393-3386
 Email: pm@hungry-horse.com
 Report due by:

Bill To
 Attention: Timsan Bricker
 Address: 1502 E Greene St.
 City, State, Zip: Carlsbad
 Phone: 515-200-7551
 Email: tbricker@selectwater.com

Lab Use Only
 Lab WO# E40262 Job Number 24019-0001
TAT
 1D 2D 3D Standard X
EPA Program
 CWA SDWA RCRA

Analysis and Method
 DRO/DRO by 8015
 GRO/DRO by 8015
 BTEX by 8021
 VOC by 8260
 Metals 6010
 Chloride 300.0
 BGDOC NM
 BGDOC TX
State
 NM CO UT AZ TX
 X

Time Sampled	Date Sampled	Matrix	No. of Containers	Sample ID	Depth	Lab Number	DRO/DRO by 8015	GRO/DRO by 8015	BTEX by 8021	VOC by 8260	Metals 6010	Chloride 300.0	BGDOC NM	BGDOC TX	Remarks
1515	10/18/24	Soil	1	RFL371	2'	11							X		
1516	10/18/24	Soil	1	RFL372	2'	12							X		
1517	10/18/24	Soil	1	RFL373	2'	13							X		
1518	10/18/24	Soil	1	RFL374	2'	14							X		
1519	10/18/24	Soil	1	RFL375	2'	15							X		
1520	10/18/24	Soil	1	RFL376	2'	16							X		
1521	10/18/24	Soil	1	RFL377	2'	17							X		
1522	10/18/24	Soil	1	RFL378	2'	18							X		
1523	10/18/24	Soil	1	RFL379	2'	19							X		
1524	10/18/24	Soil	1	RFL380	2'	20							X		

Additional Instructions:

I, (field sampler), attest to the validity and authenticity of this sample. I am aware that tampering with or intentionally mislabelling the sample location, date or time of collection is considered fraud and may be grounds for legal action. **Sampled by:** Samples requiring thermal preservation must be received on ice the day they are sampled or received packed in ice at an avg temp above 0 but less than 6 °C on subsequent days.

Relinquished by: (Signature) <i>[Signature]</i>	Date 10/21/24	Time 3:36 pm	Received by: (Signature) <i>[Signature]</i>	Date 10/21/24	Time 1:53 pm	Lab Use Only Received on ice: <input checked="" type="checkbox"/> Y <input type="checkbox"/> N T1 T2 T3 AVG Temp °C 4
Relinquished by: (Signature) <i>[Signature]</i>	Date 10/21/24	Time 1:30	Received by: (Signature) <i>[Signature]</i>	Date 10/21/24	Time 1:30	
Relinquished by: (Signature) <i>[Signature]</i>	Date 10/21/24	Time 2:40	Received by: (Signature) <i>[Signature]</i>	Date 10/22/24	Time 7:45	

Sample Matrix: S - Soil, Sd - Solid, Sg - Sludge, A - Aqueous, O - Other Container Type: g - glass, p - poly/plastic, ag - amber glass, v - VOA

Note: Samples are discarded 30 days after results are reported unless other arrangements are made. Hazardous samples will be returned to client or disposed of at the client expense. The report for the analysis of the above samples is applicable only to those samples received by the laboratory with this COC. The liability of the laboratory is limited to the amount paid for on the report.



Released to Imaging: 3/17/2025 10:22:24 AM

Received by: OCD - 12/10/2024 11:27:13 AM

Page 151 of 166

Client: Select Energy		Bill To		Lab Use Only				TAT			EPA Program					
Project: Dagger Dos		Attention: Timsan Bricker		Lab WO#		Job Number		1D	2D	3D	Standard	CWA	SDWA			
Project Manager: Bradley Wells		Address: 1502 E Greene St.		E410203		24019-0001					X					
Address: 4024 Plains Hwy		City, State, Zip: Carlsbad		Analysis and Method												
City, State, Zip: Lovington, NM 88260, NM, 88260		Phone: 515-200-7551		DRO/ORO by 8015	GRO/DRO by 8015	BTEX by 8021	VOC by 8260	Metals 6010	Chloride 300.0	BGDOC NM	BGDOC TX	State				
Phone: 575 393-3386		Email: tbricker@selectwater.com										NM	CO	UT	AZ	TX
Email: pm@hungry-horse.com		Report due by:										X				

Time Sampled	Date Sampled	Matrix	No. of Containers	Sample ID	Depth	Lab Number	DRO/ORO by 8015	GRO/DRO by 8015	BTEX by 8021	VOC by 8260	Metals 6010	Chloride 300.0	BGDOC NM	BGDOC TX	Remarks
1525	10/18/24	Soil	1	RFL381	2'	1							X		
1526	10/18/24	Soil	1	RFL382	2'	2							X		
1527	10/18/24	Soil	1	RFL383	2'	3							X		
1528	10/18/24	Soil	1	RFL384	2'	4							X		
1529	10/18/24	Soil	1	RFL385	2'	5							X		
1530	10/18/24	Soil	1	RFL386	2'	6							X		
1531	10/18/24	Soil	1	RFL387	2'	7							X		
1532	10/18/24	Soil	1	RSW1	0-2	8							X		
1533	10/18/24	Soil	1	RSW2	0-2	9							X		
1534	10/18/24	Soil	1	RSW3	0-2	10							X		

Additional Instructions:

I, (field sampler), attest to the validity and authenticity of this sample. I am aware that tampering with or intentionally mislabelling the sample location, date or time of collection is considered fraud and may be grounds for legal action.

Samples requiring thermal preservation must be received on ice the day they are sampled or received packed in ice at an avg temp above 0 but less than 6 °C on subsequent days.

Relinquished by: (Signature)		Date	Time	Received by: (Signature)		Date	Time	Lab Use Only					
<i>[Signature]</i>		10/21/24	3:36 pm	<i>[Signature]</i>		10/21/24	1536	Received on ice: <input checked="" type="checkbox"/> N					
Relinquished by: (Signature)		Date	Time	Received by: (Signature)		Date	Time	T1					
<i>[Signature]</i>		10/21/24	1830	<i>[Signature]</i>		10/21/24	1830	T2					
Relinquished by: (Signature)		Date	Time	Received by: (Signature)		Date	Time	T3					
<i>[Signature]</i>		10/21/24	2400	<i>[Signature]</i>		10/22/24	7:45	AVG Temp °C 4					

Sample Matrix: S - Soil, Sd - Solid, Sg - Sludge, A - Aqueous, O - Other

Container Type: g - glass, p - poly/plastic, ag - amber glass, v - VOA

Note: Samples are discarded 30 days after results are reported unless other arrangements are made. Hazardous samples will be returned to client or disposed of at the client expense. The report for the analysis of the above samples is applicable only to those samples received by the laboratory with this COC. The liability of the laboratory is limited to the amount paid for on the report.



Released to Imaging: 3/17/2025 10:22:24 AM

Received by OCD: 12/10/2024 11:27:13 AM

Page 152 of 166

Client: Select Energy
 Project: Dagger Dos
 Project Manager: Bradley Wells
 Address: 4024 Plains Hwy
 City, State, Zip: Lovington, NM 88260, NM, 88260
 Phone: 575 393-3386
 Email: pm@hungry-horse.com
 Report due by:

Bill To
 Attention: Timsan Bricker
 Address: 1502 E Greene St.
 City, State, Zip: Carlsbad
 Phone: 515-200-7551
 Email: tbricker@selectwater.com

Lab Use Only
 Lab WO# E4100003
 Job Number 24019-0001

TAT
 1D 2D 3D Standard X

EPA Program
 CWA SDWA RCRA

Analysis and Method

DRO/DRO by 8015	GRO/DRO by 8015	BTEX by 8021	VOC by 8260	Metals 6010	Chloride 300.0	BGDOC NM	BGDOC TX
-----------------	-----------------	--------------	-------------	-------------	----------------	----------	----------

State
 NM CO UT AZ TX

Remarks

Time Sampled	Date Sampled	Matrix	No. of Containers	Sample ID	Depth	Lab Number	DRO/DRO by 8015	GRO/DRO by 8015	BTEX by 8021	VOC by 8260	Metals 6010	Chloride 300.0	BGDOC NM	BGDOC TX	Remarks
1535	10/18/24	Soil	1	RSW4	0-2	11							X		
1536	10/18/24	Soil	1	RSW5	0-2	12							X		
1537	10/18/24	Soil	1	RSW6	0-2	13							X		
1538	10/18/24	Soil	1	RSW7	0-2	14							X		
1539	10/18/24	Soil	1	RSW8	0-2	15							X		
1540	10/18/24	Soil	1	RSW9	0-2	16							X		
1541	10/18/24	Soil	1	RSW10	0-2	17							X		
1542	10/18/24	Soil	1	RSW11	0-2	18							X		
1543	10/18/24	Soil	1	RSW12	0-2	19							X		
1544	10/18/24	Soil	1	RSW13	0-2	20							X		

Additional Instructions:

I, (field sampler), attest to the validity and authenticity of this sample. I am aware that tampering with or intentionally mislabelling the sample location, date or time of collection is considered fraud and may be grounds for legal action.

Samples requiring thermal preservation must be received on ice the day they are sampled or received packed in ice at an avg temp above 0 but less than 6 °C on subsequent days.

Relinquished by: (Signature) <i>[Signature]</i>			Date 10/21/24	Time 3:36pm	Received by: (Signature) <i>[Signature]</i>	Date 10-21-24	Time 1536	Lab Use Only Received on ice: <input checked="" type="checkbox"/> N T1: _____ T2: _____ T3: _____ AVG Temp °C 4
Relinquished by: (Signature) <i>[Signature]</i>			Date 10-21-24	Time 1830	Received by: (Signature) <i>[Signature]</i>	Date 10-21-24	Time 1830	
Relinquished by: (Signature) <i>[Signature]</i>			Date 10-21-24	Time 2400	Received by: (Signature) <i>[Signature]</i>	Date 10-22-24	Time 7:45	

Sample Matrix: S - Soil, Sd - Solid, Sg - Sludge, A - Aqueous, O - Other _____ Container Type: g - glass, p - poly/plastic, ag - amber glass, v - VOA

Note: Samples are discarded 30 days after results are reported unless other arrangements are made. Hazardous samples will be returned to client or disposed of at the client expense. The report for the analysis of the above samples is applicable only to those samples received by the laboratory with this COC. The liability of the laboratory is limited to the amount paid for on the report.



Released to Imaging: 3/17/2025 10:22:24 AM

Received by: OCD - 12/10/2024 11:27:13 AM

Page 153 of 166

Released To Imaging: 3/17/2025 10:22:24 AM

Received by OCD: 12/10/2024 11:27:13 AM

Client: Select Energy		Bill To		Lab Use Only				TAT				EPA Program				
Project: Dagger Dos		Attention: Timsan Bricker		Lab WO#		Job Number		1D	2D	3D	Standard	CWA	SDWA			
Project Manager: Bradley Wells		Address: 1502 E Greene St.		E410264		240A-0001					X					
Address: 4024 Plains Hwy		City, State, Zip: Carlsbad		Analysis and Method												
City, State, Zip: Lovington, NM 88260, NM, 88260		Phone: 515-200-7551		DRO/ORO by 8015	GRO/DRO by 8015	BTEX by 8021	VOC by 8260	Metals 6010	Chloride 300.0	BGDOC NM	BGDOC TX	RCRA				
Phone: 575 393-3386		Email: tbricker@selectwater.com										State				
Email: pm@hungry-horse.com		Report due by:										NM	CO	UT	AZ	TX
												X				

Time Sampled	Date Sampled	Matrix	No. of Containers	Sample ID	Depth	Lab Number	DRO/ORO by 8015	GRO/DRO by 8015	BTEX by 8021	VOC by 8260	Metals 6010	Chloride 300.0	BGDOC NM	BGDOC TX	Remarks
1545	10/18/24	Soil	1	RSW14	0-2	1							X		
1546	10/18/24	Soil	1	RSW15	0-2	2							X		
1547	10/18/24	Soil	1	RSW16	0-2	3							X		
1548	10/18/24	Soil	1	RSW17	0-2	4							X		
1549	10/18/24	Soil	1	RSW18	0-2	5							X		
1550	10/18/24	Soil	1	RSW19	0-2	6							X		
1551	10/18/24	Soil	1	RSW20	0-2	7							X		
1552	10/18/24	Soil	1	RSW21	0-2	8							X		
1553	10/18/24	Soil	1	RSW22	0-2	9							X		
1554	10/18/24	Soil	1	RSW23	0-2	10							X		

Additional Instructions:

I, (field sampler), attest to the validity and authenticity of this sample. I am aware that tampering with or intentionally mislabelling the sample location, date or time of collection is considered fraud and may be grounds for legal action.

Relinquished by: (Signature)				Date	Time	Received by: (Signature)		Date	Time	Lab Use Only Received on ice: <input checked="" type="checkbox"/> N T1 T2 T3 AVG Temp. °C: 4
Relinquished by: (Signature)				10/21/24	3:36pm	[Signature]		10/21/24	1536	
Relinquished by: (Signature)				10/21/24	1830	[Signature]		10/21/24	1830	
Relinquished by: (Signature)				10/21/24	2400	[Signature]		10/22/24	7:45	

Sample Matrix: S - Soil, Sd - Solid, Sg - Sludge, A - Aqueous, O - Other
 Container Type: g - glass, p - poly/plastic, ag - amber glass, v - VOA

Note: Samples are discarded 30 days after results are reported unless other arrangements are made. Hazardous samples will be returned to client or disposed of at the client expense. The report for the analysis of the above samples is applicable only to those samples received by the laboratory with this COC. The liability of the laboratory is limited to the amount paid for on the report.



Page 154 of 166

Released To: Imaging - ST172025 10:22:24 AM

Received by: OCD - 12/10/2024 11:27:13 AM

Client: Select Energy	Bill To Attention: Timsan Bricker Address: 1502 E Greene St. City, State, Zip: Carlsbad Phone: 515-200-7551 Email: tbricker@selectwater.com	Lab Use Only				TAT				EPA Program										
Project: Dagger Dos		Lab WO# E410204	Job Number 24019-0001			1D	2D	3D	Standard	CWA	SDWA									
Project Manager: Bradley Wells		Analysis and Method																		
Address: 4024 Plains Hwy		DRO/DRO by 8015	GRO/DRO by 8015	BTEX by 8021	VOC by 8260	Metals 6010	Chloride 300.0	BDOC NM	BDOC TX	RCRA										
City, State, Zip: Lovington, NM 88260, NM, 88260		State																		
Phone: 575 393-3386		<table border="1"> <tr> <td>NM</td> <td>CO</td> <td>UT</td> <td>AZ</td> <td>TX</td> </tr> <tr> <td>X</td> <td></td> <td></td> <td></td> <td></td> </tr> </table>										NM	CO	UT	AZ	TX	X			
NM	CO	UT	AZ	TX																
X																				
Email: pm@hungry-horse.com	Remarks																			
Report due by:																				

Time Sampled	Date Sampled	Matrix	No. of Containers	Sample ID	Depth	Lab Number	DRO/DRO by 8015	GRO/DRO by 8015	BTEX by 8021	VOC by 8260	Metals 6010	Chloride 300.0	BDOC NM	BDOC TX	Remarks
1555	10/18/24	Soil	1	RSW24	0-2	11							X		
1556	10/18/24	Soil	1	RSW25	0-2	12							X		
1557	10/18/24	Soil	1	RSW26	0-2	13							X		
1558	10/18/24	Soil	1	RSW27	0-2	14							X		
1559	10/18/24	Soil	1	RSW28	0-2	15							X		
1600	10/18/24	Soil	1	RSW29	0-2	16							X		
1601	10/18/24	Soil	1	RSW30	0-2	17							X		
1602	10/18/24	Soil	1	RSW31	0-2	18							X		
1603	10/18/24	Soil	1	RSW32	0-2	19							X		
1604	10/18/24	Soil	1	RSW33	0-2	20							X		

Additional Instructions:

I, (field sampler), attest to the validity and authenticity of this sample. I am aware that tampering with or intentionally mislabelling the sample location, date or time of collection is considered fraud and may be grounds for legal action.

Samples requiring thermal preservation must be received on ice the day they are sampled or received packed in ice at an avg temp above 0 but less than 6°C on subsequent days.

Relinquished by: (Signature) <i>[Signature]</i>				Date	Time	Received by: (Signature) <i>[Signature]</i>		Date	Time	Lab Use Only Received on ice: <input checked="" type="checkbox"/> N T1: _____ T2: _____ T3: _____ AVG Temp °C: 4
Relinquished by: (Signature) <i>[Signature]</i>				10/21/24	3:36pm	Received by: (Signature) <i>[Signature]</i>		10/21/24	1:53p	
Relinquished by: (Signature) <i>[Signature]</i>				10/21/24	1830	Received by: (Signature) <i>[Signature]</i>		10/21/24	1830	
Relinquished by: (Signature) <i>[Signature]</i>				10/21/24	2400	Received by: (Signature) <i>[Signature]</i>		10/22/24	7:45	

Sample Matrix: S - Soil, Sd - Solid, Sg - Sludge, A - Aqueous, O - Other

Container Type: g - glass, p - poly/plastic, ag - amber glass, v - VOA

Note: Samples are discarded 30 days after results are reported unless other arrangements are made. Hazardous samples will be returned to client or disposed of at the client expense. The report for the analysis of the above samples is applicable only to those samples received by the laboratory with this COC. The liability of the laboratory is limited to the amount paid for on the report.



Page 155 of 166

Released To Imaging: 5/17/2025 10:22:24 AM

Received by OCD: 12/10/2024 11:27:13 AM

Client: Select Energy		Bill To		Lab Use Only		TAT		EPA Program							
Project: Dagger Dos		Attention: Timsan Bricker		Lab WO#		1D	2D	3D	Standard	CWA	SDWA				
Project Manager: Bradley Wells		Address: 1502 E Greene St.		E4102104		24019-0001		X							
Address: 4024 Plains Hwy		City, State, Zip: Carlsbad		Analysis and Method						RCRA					
City, State, Zip: Lovington, NM 88260, NM, 88260		Phone: 515-200-7551								State					
Phone: 575 393-3386		Email: tbricker@selectwater.com								NM		CO	UT	AZ	TX
Email: pm@hungry-horse.com										X					
Report due by:															

Time Sampled	Date Sampled	Matrix	No. of Containers	Sample ID	Depth	Lab Number	DRO/DRO by 8015	GRO/DRO by 8015	BTEX by 8021	VOC by 8260	Metals 6010	Chloride 300.0	BDOC NM	BDOC TX	Remarks
1605	10/18/24	Soil	1	RSW34	0-2	21							X		
1606	10/18/24	Soil	1	RSW35	0-2	22							X		
1607	10/18/24	Soil	1	RSW36	0-2	23							X		
1608	10/18/24	Soil	1	RSW37	0-2	24							X		
1609	10/18/24	Soil	1	RSW38	0-2	25							X		
1610	10/18/24	Soil	1	RSW39	0-2	26							X		
1611	10/18/24	Soil	1	RSW40	0-2	27							X		
1612	10/18/24	Soil	1	RSW41	0-2	28							X		
1613	10/18/24	Soil	1	RSW42	0-2	29							X		
1614	10/18/24	Soil	1	RSW43	0-2	30							X		

Additional Instructions:

I, (field sampler), attest to the validity and authenticity of this sample. I am aware that tampering with or intentionally mislabeling the sample location, date or time of collection is considered fraud and may be grounds for legal action.

Samples requiring thermal preservation must be received on ice the day they are sampled or received packed in ice at an avg temp above 0 but less than 6°C on subsequent days.

Relinquished by: (Signature)		Date	Time	Received by: (Signature)		Date	Time	Lab Use Only	
<i>[Signature]</i>		10/21/24	3:37pm	<i>[Signature]</i>		10-21-24	1537	Received on ice: <input checked="" type="checkbox"/> Y <input type="checkbox"/> N	
Relinquished by: (Signature)		Date	Time	Received by: (Signature)		Date	Time	T1	
<i>[Signature]</i>		10-21-24	1830	<i>[Signature]</i>		10-21-24	1830	T2	
Relinquished by: (Signature)		Date	Time	Received by: (Signature)		Date	Time	T3	
<i>[Signature]</i>		10-21-24	2400	<i>[Signature]</i>		10-22-24	7:45	AVG Temp: °C 4	

Sample Matrix: S - Soil, Sd - Solid, Sg - Sludge, A - Aqueous, O - Other _____

Container Type: g - glass, p - poly/plastic, ag - amber glass, v - VOA

Note: Samples are discarded 30 days after results are reported unless other arrangements are made. Hazardous samples will be returned to client or disposed of at the client expense. The report for the analysis of the above samples is applicable only to those samples received by the laboratory with this COC. The liability of the laboratory is limited to the amount paid for on the report.



Page 156 of 166

Attachment VII
NMBLM Seed Mixture 2 for Sandy Sites

Seed Mixture 2, for Sandy Sites

The holder shall seed all disturbed areas with the seed mixture listed below. The seed mixture shall be planted in the amounts specified in pounds of pure live seed (PLS)* per acre. There shall be no primary or secondary noxious weeds in the seed mixture. Seed will be tested and the viability testing of seed will be done in accordance with State law (s) and within nine (9) months prior to purchase. Commercial seed will be either certified or registered seed. The seed container will be tagged in accordance with State law(s) and available for inspection by the authorized officer.

Seed will be planted using a drill equipped with a depth regulator to ensure proper depth of planting where drilling is possible. The seed mixture will be evenly and uniformly planted over the disturbed area (smaller/heavier seeds have a tendency to drop the bottom of the drill and are planted first). The holder shall take appropriate measures to ensure this does not occur. Where drilling is not possible, seed will be broadcast and the area shall be raked or chained to cover the seed. When broadcasting the seed, the pounds per acre are to be doubled. The seeding will be repeated until a satisfactory stand is established as determined by the authorized officer. Evaluation of growth will not be made before completion of at least one full growing season after seeding.

Species to be planted in pounds of pure live seed* per acre:

<u>Species</u>	<u>lb/acre</u>
Sand dropseed (Sporobolus cryptandrus)	1.0
Sand love grass (Eragrostis trichodes)	1.0
Plains bristlegrass (Setaria macrostachya)	2.0

*Pounds of pure live seed:

Pounds of seed x percent purity x percent germination = pounds pure live seed

Sante Fe Main Office
Phone: (505) 476-3441

General Information
Phone: (505) 629-6116

Online Phone Directory
<https://www.emnrd.nm.gov/ocd/contact-us>

State of New Mexico
Energy, Minerals and Natural Resources
Oil Conservation Division
1220 S. St Francis Dr.
Santa Fe, NM 87505

QUESTIONS

Action 410318

QUESTIONS

Operator: SELECT WATER SOLUTIONS, LLC 1820 N I-35 Gainesville, TX 76240	OGRID: 289068
	Action Number: 410318
	Action Type: [C-141] Remediation Closure Request C-141 (C-141-v-Closure)

QUESTIONS

Prerequisites	
Incident ID (n#)	nAPP2405260692
Incident Name	NAPP2405260692 DAGGER DOS @ 0
Incident Type	Produced Water Release
Incident Status	Remediation Closure Report Received

Location of Release Source	
<i>Please answer all the questions in this group.</i>	
Site Name	DAGGER DOS
Date Release Discovered	02/21/2024
Surface Owner	Federal

Incident Details	
<i>Please answer all the questions in this group.</i>	
Incident Type	Produced Water Release
Did this release result in a fire or is the result of a fire	No
Did this release result in any injuries	No
Has this release reached or does it have a reasonable probability of reaching a watercourse	No
Has this release endangered or does it have a reasonable probability of endangering public health	No
Has this release substantially damaged or will it substantially damage property or the environment	No
Is this release of a volume that is or may with reasonable probability be detrimental to fresh water	No

Nature and Volume of Release	
<i>Material(s) released, please answer all that apply below. Any calculations or specific justifications for the volumes provided should be attached to the follow-up C-141 submission.</i>	
Crude Oil Released (bbls) Details	Not answered.
Produced Water Released (bbls) Details	Cause: Equipment Failure Pipeline (Any) Produced Water Released: 822 BBL Recovered: 10 BBL Lost: 812 BBL.
Is the concentration of chloride in the produced water >10,000 mg/l	Yes
Condensate Released (bbls) Details	Not answered.
Natural Gas Vented (Mcf) Details	Not answered.
Natural Gas Flared (Mcf) Details	Not answered.
Other Released Details	Not answered.
Are there additional details for the questions above (i.e. any answer containing Other, Specify, Unknown, and/or Fire, or any negative lost amounts)	NO INJURIES, NO EMERGENCY SERVICES CONTACTED, NO FIRE

Sante Fe Main Office
Phone: (505) 476-3441

General Information
Phone: (505) 629-6116

Online Phone Directory
<https://www.emnrd.nm.gov/ocd/contact-us>

State of New Mexico
Energy, Minerals and Natural Resources
Oil Conservation Division
1220 S. St Francis Dr.
Santa Fe, NM 87505

QUESTIONS, Page 2

Action 410318

QUESTIONS (continued)

Operator: SELECT WATER SOLUTIONS, LLC 1820 N I-35 Gainesville, TX 76240	OGRID: 289068
	Action Number: 410318
	Action Type: [C-141] Remediation Closure Request C-141 (C-141-v-Closure)

QUESTIONS

Nature and Volume of Release (continued)	
Is this a gas only submission (i.e. only significant Mcf values reported)	No, according to supplied volumes this does not appear to be a "gas only" report.
Was this a major release as defined by Subsection A of 19.15.29.7 NMAC	Yes
Reasons why this would be considered a submission for a notification of a major release	From paragraph A. "Major release" determine using: (1) an unauthorized release of a volume, excluding gases, of 25 barrels or more.
<i>With the implementation of the 19.15.27 NMAC (05/25/2021), venting and/or flaring of natural gas (i.e. gas only) are to be submitted on the C-129 form.</i>	

Initial Response

The responsible party must undertake the following actions immediately unless they could create a safety hazard that would result in injury.

The source of the release has been stopped	True
The impacted area has been secured to protect human health and the environment	True
Released materials have been contained via the use of berms or dikes, absorbent pads, or other containment devices	True
All free liquids and recoverable materials have been removed and managed appropriately	True
If all the actions described above have not been undertaken, explain why	<i>Not answered.</i>

Per Paragraph (4) of Subsection B of 19.15.29.8 NMAC the responsible party may commence remediation immediately after discovery of a release. If remediation has begun, please prepare and attach a narrative of actions to date in the follow-up C-141 submission. If remedial efforts have been successfully completed or if the release occurred within a lined containment area (see Subparagraph (a) of Paragraph (5) of Subsection A of 19.15.29.11 NMAC), please prepare and attach all information needed for closure evaluation in the follow-up C-141 submission.

I hereby certify that the information given above is true and complete to the best of my knowledge and understand that pursuant to OCD rules and regulations all operators are required to report and/or file certain release notifications and perform corrective actions for releases which may endanger public health or the environment. The acceptance of a C-141 report by the OCD does not relieve the operator of liability should their operations have failed to adequately investigate and remediate contamination that pose a threat to groundwater, surface water, human health or the environment. In addition, OCD acceptance of a C-141 report does not relieve the operator of responsibility for compliance with any other federal, state, or local laws and/or regulations.

I hereby agree and sign off to the above statement	Name: Timsan Bricker Title: ENV Coordinator Email: tbricker@selectwater.com Date: 12/10/2024
--	---

Sante Fe Main Office
Phone: (505) 476-3441

General Information
Phone: (505) 629-6116

Online Phone Directory
<https://www.emnrd.nm.gov/ocd/contact-us>

State of New Mexico
Energy, Minerals and Natural Resources
Oil Conservation Division
1220 S. St Francis Dr.
Santa Fe, NM 87505

QUESTIONS, Page 3

Action 410318

QUESTIONS (continued)

Operator: SELECT WATER SOLUTIONS, LLC 1820 N I-35 Gainesville, TX 76240	OGRID: 289068
	Action Number: 410318
	Action Type: [C-141] Remediation Closure Request C-141 (C-141-v-Closure)

QUESTIONS

Site Characterization

Please answer all the questions in this group (only required when seeking remediation plan approval and beyond). This information must be provided to the appropriate district office no later than 90 days after the release discovery date.

What is the shallowest depth to groundwater beneath the area affected by the release in feet below ground surface (ft bgs)	Between 100 and 500 (ft.)
What method was used to determine the depth to ground water	NM OSE iWaters Database Search
Did this release impact groundwater or surface water	No
What is the minimum distance, between the closest lateral extents of the release and the following surface areas:	
A continuously flowing watercourse or any other significant watercourse	Greater than 5 (mi.)
Any lakebed, sinkhole, or playa lake (measured from the ordinary high-water mark)	Between 1 and 5 (mi.)
An occupied permanent residence, school, hospital, institution, or church	Greater than 5 (mi.)
A spring or a private domestic fresh water well used by less than five households for domestic or stock watering purposes	Between 1 and 5 (mi.)
Any other fresh water well or spring	Greater than 5 (mi.)
Incorporated municipal boundaries or a defined municipal fresh water well field	Greater than 5 (mi.)
A wetland	Between 1 and 5 (mi.)
A subsurface mine	Greater than 5 (mi.)
An (non-karst) unstable area	Greater than 5 (mi.)
Categorize the risk of this well / site being in a karst geology	Low
A 100-year floodplain	Greater than 5 (mi.)
Did the release impact areas not on an exploration, development, production, or storage site	Yes

Remediation Plan

Please answer all the questions that apply or are indicated. This information must be provided to the appropriate district office no later than 90 days after the release discovery date.

Requesting a remediation plan approval with this submission	Yes
<i>Attach a comprehensive report demonstrating the lateral and vertical extents of soil contamination associated with the release have been determined, pursuant to 19.15.29.11 NMAC and 19.15.29.13 NMAC.</i>	
Have the lateral and vertical extents of contamination been fully delineated	Yes
Was this release entirely contained within a lined containment area	No

Soil Contamination Sampling: (Provide the highest observable value for each, in milligrams per kilograms.)

Chloride (EPA 300.0 or SM4500 Cl B)	3670
TPH (GRO+DRO+MRO) (EPA SW-846 Method 8015M)	50.4
GRO+DRO (EPA SW-846 Method 8015M)	50.4
BTEX (EPA SW-846 Method 8021B or 8260B)	1.8
Benzene (EPA SW-846 Method 8021B or 8260B)	0.9

Per Subsection B of 19.15.29.11 NMAC unless the site characterization report includes completed efforts at remediation, the report must include a proposed remediation plan in accordance with 19.15.29.12 NMAC, which includes the anticipated timelines for beginning and completing the remediation.

On what estimated date will the remediation commence	08/01/2024
On what date will (or did) the final sampling or liner inspection occur	10/18/2024
On what date will (or was) the remediation complete(d)	11/30/2024
What is the estimated surface area (in square feet) that will be reclaimed	131400
What is the estimated volume (in cubic yards) that will be reclaimed	6100
What is the estimated surface area (in square feet) that will be remediated	131400
What is the estimated volume (in cubic yards) that will be remediated	6100

These estimated dates and measurements are recognized to be the best guess or calculation at the time of submission and may (be) change(d) over time as more remediation efforts are completed.

The OCD recognizes that proposed remediation measures may have to be minimally adjusted in accordance with the physical realities encountered during remediation. If the responsible party has any need to significantly deviate from the remediation plan proposed, then it should consult with the division to determine if another remediation plan submission is required.

Sante Fe Main Office
Phone: (505) 476-3441

General Information
Phone: (505) 629-6116

Online Phone Directory
<https://www.emnrd.nm.gov/ocd/contact-us>

State of New Mexico
Energy, Minerals and Natural Resources
Oil Conservation Division
1220 S. St Francis Dr.
Santa Fe, NM 87505

QUESTIONS, Page 4

Action 410318

QUESTIONS (continued)

Operator: SELECT WATER SOLUTIONS, LLC 1820 N I-35 Gainesville, TX 76240	OGRID: 289068
	Action Number: 410318
	Action Type: [C-141] Remediation Closure Request C-141 (C-141-v-Closure)

QUESTIONS

Remediation Plan (continued)

Please answer all the questions that apply or are indicated. This information must be provided to the appropriate district office no later than 90 days after the release discovery date.

This remediation will (or is expected to) utilize the following processes to remediate / reduce contaminants:

(Select all answers below that apply.)

(Ex Situ) Excavation and off-site disposal (i.e. dig and haul, hydrovac, etc.)	Yes
Which OCD approved facility will be used for off-site disposal	LEA LAND LANDFILL [fEEM0112342028]
OR which OCD approved well (API) will be used for off-site disposal	Not answered.
OR is the off-site disposal site, to be used, out-of-state	Not answered.
OR is the off-site disposal site, to be used, an NMED facility	Not answered.
(Ex Situ) Excavation and on-site remediation (i.e. On-Site Land Farms)	Not answered.
(In Situ) Soil Vapor Extraction	Not answered.
(In Situ) Chemical processing (i.e. Soil Shredding, Potassium Permanganate, etc.)	Not answered.
(In Situ) Biological processing (i.e. Microbes / Fertilizer, etc.)	Not answered.
(In Situ) Physical processing (i.e. Soil Washing, Gypsum, Disking, etc.)	Not answered.
Ground Water Abatement pursuant to 19.15.30 NMAC	Not answered.
OTHER (Non-listed remedial process)	Not answered.

Per Subsection B of 19.15.29.11 NMAC unless the site characterization report includes completed efforts at remediation, the report must include a proposed remediation plan in accordance with 19.15.29.12 NMAC, which includes the anticipated timelines for beginning and completing the remediation.

I hereby certify that the information given above is true and complete to the best of my knowledge and understand that pursuant to OCD rules and regulations all operators are required to report and/or file certain release notifications and perform corrective actions for releases which may endanger public health or the environment. The acceptance of a C-141 report by the OCD does not relieve the operator of liability should their operations have failed to adequately investigate and remediate contamination that pose a threat to groundwater, surface water, human health or the environment. In addition, OCD acceptance of a C-141 report does not relieve the operator of responsibility for compliance with any other federal, state, or local laws and/or regulations.

I hereby agree and sign off to the above statement	Name: Timsan Bricker Title: ENV Coordinator Email: tbricker@selectwater.com Date: 12/10/2024
--	---

The OCD recognizes that proposed remediation measures may have to be minimally adjusted in accordance with the physical realities encountered during remediation. If the responsible party has any need to significantly deviate from the remediation plan proposed, then it should consult with the division to determine if another remediation plan submission is required.

Sante Fe Main Office
Phone: (505) 476-3441

General Information
Phone: (505) 629-6116

Online Phone Directory
<https://www.emnrd.nm.gov/ocd/contact-us>

State of New Mexico
Energy, Minerals and Natural Resources
Oil Conservation Division
1220 S. St Francis Dr.
Santa Fe, NM 87505

QUESTIONS, Page 5

Action 410318

QUESTIONS (continued)

Operator: SELECT WATER SOLUTIONS, LLC 1820 N I-35 Gainesville, TX 76240	OGRID: 289068
	Action Number: 410318
	Action Type: [C-141] Remediation Closure Request C-141 (C-141-v-Closure)

QUESTIONS

Deferral Requests Only	
<i>Only answer the questions in this group if seeking a deferral upon approval this submission. Each of the following items must be confirmed as part of any request for deferral of remediation.</i>	
Requesting a deferral of the remediation closure due date with the approval of this submission	No

Sante Fe Main Office
Phone: (505) 476-3441

General Information
Phone: (505) 629-6116

Online Phone Directory
<https://www.emnrd.nm.gov/ocd/contact-us>

State of New Mexico
Energy, Minerals and Natural Resources
Oil Conservation Division
1220 S. St Francis Dr.
Santa Fe, NM 87505

QUESTIONS, Page 6

Action 410318

QUESTIONS (continued)

Operator: SELECT WATER SOLUTIONS, LLC 1820 N I-35 Gainesville, TX 76240	OGRID: 289068
	Action Number: 410318
	Action Type: [C-141] Remediation Closure Request C-141 (C-141-v-Closure)

QUESTIONS

Sampling Event Information	
Last sampling notification (C-141N) recorded	392897
Sampling date pursuant to Subparagraph (a) of Paragraph (1) of Subsection D of 19.15.29.12 NMAC	10/18/2024
What was the (estimated) number of samples that were to be gathered	430
What was the sampling surface area in square feet	77400

Remediation Closure Request

Only answer the questions in this group if seeking remediation closure for this release because all remediation steps have been completed.

Requesting a remediation closure approval with this submission	Yes
Have the lateral and vertical extents of contamination been fully delineated	Yes
Was this release entirely contained within a lined containment area	No
All areas reasonably needed for production or subsequent drilling operations have been stabilized, returned to the sites existing grade, and have a soil cover that prevents ponding of water, minimizing dust and erosion	Yes
What was the total surface area (in square feet) remediated	131400
What was the total volume (cubic yards) remediated	6100
All areas not reasonably needed for production or subsequent drilling operations have been reclaimed to contain a minimum of four feet of non-waste contain earthen material with concentrations less than 600 mg/kg chlorides, 100 mg/kg TPH, 50 mg/kg BTEX, and 10 mg/kg Benzene	Yes
What was the total surface area (in square feet) reclaimed	131400
What was the total volume (in cubic yards) reclaimed	6100
Summarize any additional remediation activities not included by answers (above)	The off-road affected area will be seeded, via hand broadcast at double the recommended rate, with NMBLM Mixture 2 for Sandy sites seed mixture, free of noxious weeds, during the next favorable growing season. The reclaimed area will also be watered to aid in seed germination. NMBLM Mixture 2 for Sandy sites seed mixture is provided as Attachment VII. As the remainder of the affected area is located on an active lease road, no seeding will be required.

The responsible party must attach information demonstrating they have complied with all applicable closure requirements and any conditions or directives of the OCD. This demonstration should be in the form of a comprehensive report (in .pdf format) including a scaled site map, sampling diagrams, relevant field notes, photographs of any excavation prior to backfilling, laboratory data including chain of custody documents of final sampling, and a narrative of the remedial activities. Refer to 19.15.29.12 NMAC.

I hereby certify that the information given above is true and complete to the best of my knowledge and understand that pursuant to OCD rules and regulations all operators are required to report and/or file certain release notifications and perform corrective actions for releases which may endanger public health or the environment. The acceptance of a C-141 report by the OCD does not relieve the operator of liability should their operations have failed to adequately investigate and remediate contamination that pose a threat to groundwater, surface water, human health or the environment. In addition, OCD acceptance of a C-141 report does not relieve the operator of responsibility for compliance with any other federal, state, or local laws and/or regulations. The responsible party acknowledges they must substantially restore, reclaim, and re-vegetate the impacted surface area to the conditions that existed prior to the release or their final land use in accordance with 19.15.29.13 NMAC including notification to the OCD when reclamation and re-vegetation are complete.

I hereby agree and sign off to the above statement	Name: Timsan Bricker Title: ENV Coordinator Email: tbricker@selectwater.com Date: 12/10/2024
--	---

Sante Fe Main Office
Phone: (505) 476-3441

General Information
Phone: (505) 629-6116

Online Phone Directory
<https://www.emnrd.nm.gov/ocd/contact-us>

State of New Mexico
Energy, Minerals and Natural Resources
Oil Conservation Division
1220 S. St Francis Dr.
Santa Fe, NM 87505

QUESTIONS, Page 7

Action 410318

QUESTIONS (continued)

Operator: SELECT WATER SOLUTIONS, LLC 1820 N I-35 Gainesville, TX 76240	OGRID: 289068
	Action Number: 410318
	Action Type: [C-141] Remediation Closure Request C-141 (C-141-v-Closure)

QUESTIONS

Reclamation Report	
<i>Only answer the questions in this group if all reclamation steps have been completed.</i>	
Requesting a reclamation approval with this submission	No

Sante Fe Main Office
Phone: (505) 476-3441

General Information
Phone: (505) 629-6116

Online Phone Directory
<https://www.emnrd.nm.gov/ocd/contact-us>

State of New Mexico
Energy, Minerals and Natural Resources
Oil Conservation Division
1220 S. St Francis Dr.
Santa Fe, NM 87505

CONDITIONS

Action 410318

CONDITIONS

Operator: SELECT WATER SOLUTIONS, LLC 1820 N I-35 Gainesville, TX 76240	OGRID: 289068
	Action Number: 410318
	Action Type: [C-141] Remediation Closure Request C-141 (C-141-v-Closure)

CONDITIONS

Created By	Condition	Condition Date
nvez	None	3/17/2025