



July 11, 2025

New Mexico Oil Conservation Division

New Mexico Energy, Minerals, and Natural Resources Department
1220 South St. Francis Drive
Santa Fe, New Mexico 87505

**Re: Closure Request
PLU PB 20-25-31 USA Battery
Incident Number nAPP2510849904
Eddy County, New Mexico**

To Whom It May Concern:

Ensolum, LLC (Ensolum), on behalf of XTO Energy, Inc (XTO), has prepared this *Closure Request* to document the findings of a liner integrity inspection conducted at the PLU PB 20-25-31 USA Battery (Site) following a release of produced water and crude oil within a lined containment. Based on the liner integrity inspection activities, XTO is submitting this *Closure Request*, describing assessment activities that have occurred and requesting no further action and closure for Incident Number nAPP2510849904.

SITE DESCRIPTION AND RELEASE SUMMARY

The Site is located in Unit D, Section 20, Township 25 South, Range 31 East, in Eddy County, New Mexico (32.122900001°, -103.80601°) and is associated with oil and gas exploration and production operations on Federal Land managed by the Bureau of Land Management (BLM).

On April 17, 2025, corrosion on a 2-inch ball valve resulted in the release of approximately 35 barrels (bbls) of produced water and 5 bbls of crude oil into a lined containment. A vacuum truck was dispatched to the Site to recover free-standing fluids, and all released fluids were recovered. XTO reported the release to the New Mexico Oil Conservation Division (NMOCD) via a Notification of Release (NOR) and subsequently submitted an Initial Release C-141 Form (C-141) on April 18, 2025. The release was assigned Incident Number nAPP2510849904.

SITE CHARACTERIZATION AND CLO, 2025SURE CRITERIA

The Site was characterized to assess the applicability of Table I Closure Criteria for Soils Impacted by a Release, of Title 19, Chapter 15, Part 29 (19.15.29) of the New Mexico Administrative Code (NMAC). Results from the characterization desktop review are presented below and potential Site receptors are identified on Figure 1.

Depth to groundwater at the Site is estimated to be between 51 feet and 100 feet below ground surface (bgs) based on the nearest groundwater well data. On May 28, 2024, a New Mexico Office of the State Engineer (NMOSE) permitted well (C-4826), located approximately 1.23 miles south of the Site, was advanced to a total depth of 55 feet bgs. No moisture or groundwater was encountered during drilling activities. The well was properly plugged and abandoned using drill cuttings and hydrated bentonite chips. All wells used for depth to groundwater determination are presented on Figure 1. The Well Record & Log, along with the Plugging Record is included in Appendix A

XTO Energy, Inc
Closure Request
PLU PB 20-25-31 USA Battery

The closest continuously flowing or significant watercourse to the Site is a riverine feature located approximately 5,393 feet southwest of the Site. The Site is greater than 200 feet from a lakebed, sinkhole, or playa lake and greater than 300 feet from an occupied residence, school, hospital, institution, church, or wetland. The Site is greater than 1,000 feet to a freshwater well or spring and is not within a 100-year floodplain or overlying a subsurface mine. The Site is not underlain by unstable geology (low potential karst designation area).

Based on the results of the Site Characterization, and NMOCD's preference that depth to groundwater data be obtained within a 0.5 mile radius of the Site and from within the last 25 years, the following NMOCD Table I Closure Criteria (Closure Criteria) apply:

- Benzene: 10 milligrams per kilogram (mg/kg)
- Benzene, toluene, ethylbenzene, and total xylenes (BTEX): 50 mg/kg
- Total petroleum hydrocarbons (TPH): 100 mg/kg
- Chloride: 600 mg/kg

LINER INTEGRITY INSPECTION ACTIVITIES

A 48-hour advance notice of the liner inspection was submitted to the NMOCD on June 13, 2025. The lined containment was cleaned of all debris and power washed and a liner integrity inspection was conducted by Ensolum personnel on June 18, 2025. The lined containment was inspected, and it was determined to be operating as designed. Upon inspection, no rips, tears, holes, or damage was observed. The liner was determined to be operating sufficiently, and all released fluids were recovered. Photographic documentation of the inspection is included in Appendix B.

CLOSURE REQUEST

Liner integrity inspection activities were completed following an April 17, 2025, release of produced water and crude oil within a lined containment at the Site. A liner integrity inspection was conducted on behalf of XTO, by Ensolum personnel on June 18, 2025. Upon inspection, no rips, tears, holes, or damage was observed. The liner was determined to be sufficient. The results of the inspection indicated that the liner was operating as designed and the release was contained laterally by the lined containment walls. Based on initial response efforts and the liner operating as designed, XTO respectfully requests closure for Incident Number nAPP2510849904.

XTO Energy, Inc
Closure Request
PLU PB 20-25-31 USA Battery

If you have any questions or comments, please contact Ms. Tacoma Morrissey at (337) 257-8307 or tmorrissey@ensolum.com.

Sincerely,
Ensolum, LLC



Jeremy Reich
Project Geologist



Tacoma Morrissey
Assistant Principal

Cc: Colton Brown, XTO
Kaylan Dirkx, XTO
BLM

Appendices:

| | |
|------------|-------------------|
| Figure 1 | Site Receptor Map |
| Figure 2 | Site Map |
| Appendix A | Well Record & Log |
| Appendix B | Photographic Log |



FIGURES

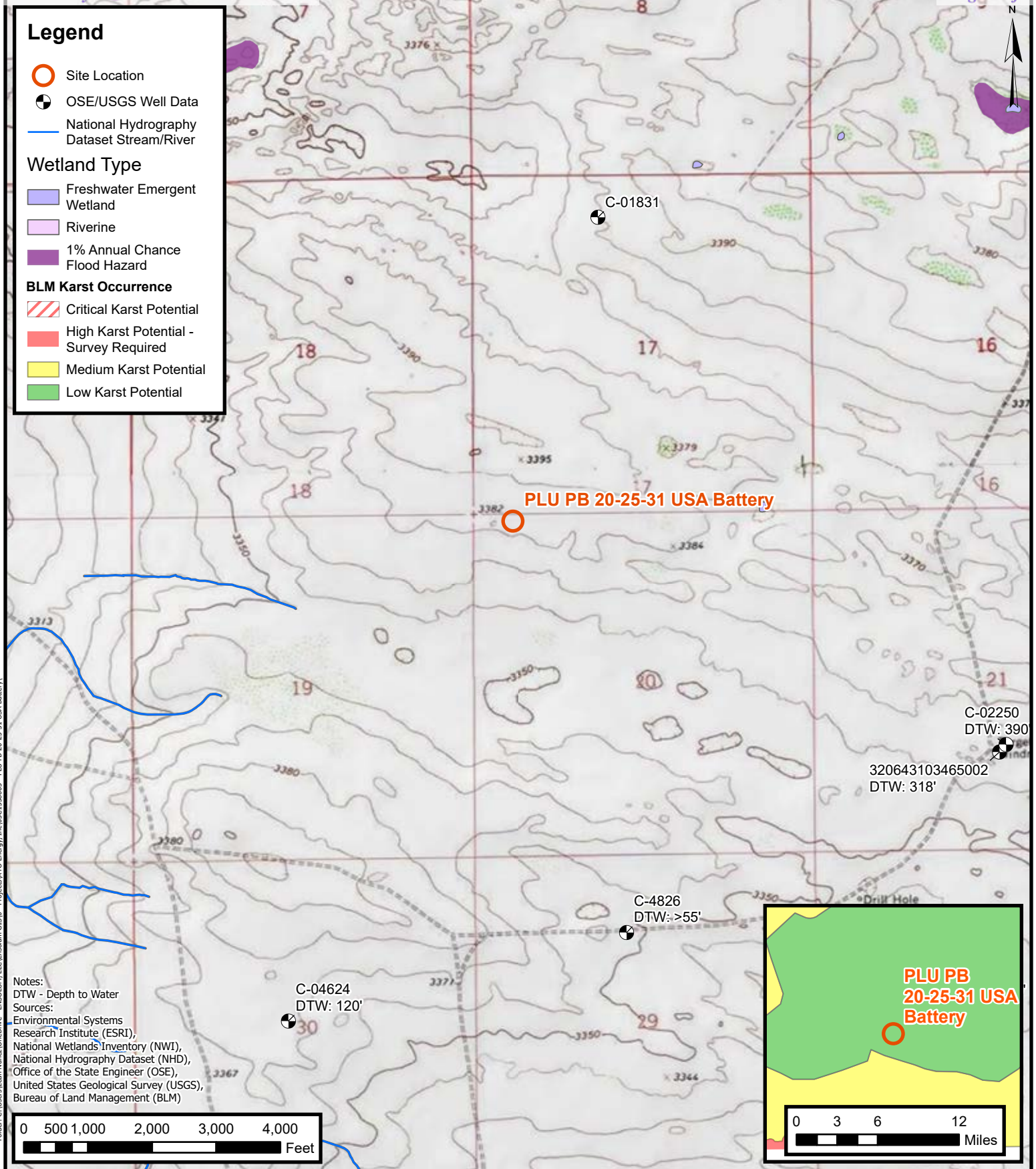



Site Map
XTO Energy, Inc
PLU PB 20-25-31 USA Battery
Incident Number: nAPP2510849904
Unit D, Section 20, T 25S, R 31E
Eddy County, New Mexico

FIGURE
2



APPENDIX A

Referenced Well Records



WELL RECORD & LOG

OFFICE OF THE STATE ENGINEER

www.ose.state.nm.us

OCC DT JUN 5 2024 #1100

| | | | | | | | | |
|---|---|---------------------------|---|--|--|---|---|--------------------|
| 1. GENERAL AND WELL LOCATION | OSE POD NO. (WELL NO.) C-4826 | | WELL TAG ID NO. | | OSE FILE NO(S) C-4826-POD1 | | | |
| | WELL OWNER NAME(S) XTO Energy | | | | PHONE (OPTIONAL) | | | |
| | WELL OWNER MAILING ADDRESS 3104 E. Greene Street | | | | CITY Carlsbad | STATE NM | ZIP 88220 | |
| | WELL LOCATION (FROM GPS) | DEGREES LATITUDE 32 | MINUTES 06 | SECONDS 18.7344 N | * ACCURACY REQUIRED: ONE TENTH OF A SECOND * DATUM REQUIRED: WGS 84 | | | |
| DESCRIPTION RELATING WELL LOCATION TO STREET ADDRESS AND COMMON LANDMARKS - PLSS (SECTION, TOWNSHIP, RANGE) WHERE AVAILABLE | | | | | | | | |
| 2. DRILLING & CASING INFORMATION | LICENSE NO. 1833 | | NAME OF LICENSED DRILLER Jason Maley | | | NAME OF WELL DRILLING COMPANY Vision Resources | | |
| | DRILLING STARTED 5-29-24 | DRILLING ENDED 5-29-24 | DEPTH OF COMPLETED WELL (FT) 55' | BORE HOLE DEPTH (FT) 55' | DEPTH WATER FIRST ENCOUNTERED (FT) N/A | | | |
| | COMPLETED WELL IS: <input type="checkbox"/> ARTESIAN *add Centralizer info below <input checked="" type="checkbox"/> DRY HOLE <input type="checkbox"/> SHALLOW (UNCONFINED) | | | | STATIC WATER LEVEL IN COMPLETED WELL (FT) 0' | | DATE STATIC MEASURED 5-29-24 | |
| | DRILLING FLUID: <input checked="" type="checkbox"/> AIR <input type="checkbox"/> MUD ADDITIVES - SPECIFY: | | | | | | CHECK HERE IF PITLESS ADAPTER IS INSTALLED <input type="checkbox"/> | |
| | DRILLING METHOD: <input checked="" type="checkbox"/> ROTARY <input type="checkbox"/> HAMMER <input type="checkbox"/> CABLE TOOL <input type="checkbox"/> OTHER - SPECIFY: | | | | | | | |
| | DEPTH (feet bgl) FROM TO | | BORE HOLE DIAM (inches) | CASING MATERIAL AND/OR GRADE (include each casing string, and note sections of screen) | CASING CONNECTION TYPE (add coupling diameter) | CASING INSIDE DIAM. (inches) | CASING WALL THICKNESS (inches) | SLOT SIZE (inches) |
| | 0 45 | | 6" | PVC 2" SCH40 | Thread | 2" | SCH40 | N/A |
| | 45 55 | | 6" | PVC 2" SCH40 | Thread | 2" | SCH40 | .02 |
| | | | | | | | | |
| | | | | | | | | |
| 3. ANNULAR MATERIAL | DEPTH (feet bgl) FROM TO | | BORE HOLE DIAM. (inches) | LIST ANNULAR SEAL MATERIAL AND GRAVEL PACK SIZE-RANGE BY INTERVAL *(if using Centralizers for Artesian wells- indicate the spacing below) | AMOUNT (cubic feet) | METHOD OF PLACEMENT | | |
| | | | | None pulled and plugged | | | | |
| | | | | | | | | |
| | | | | | | | | |
| | | | | | | | | |
| | | | | | | | | |
| | | | | | | | | |

FOR OSE INTERNAL USE

WR-20 WELL RECORD & LOG (Version 09/22/2022)

| | | |
|--------------------------|-------------------|----------------|
| FILE NO. C-4826 | POD NO. 1 | TRN NO. 758878 |
| LOCATION 255.31E. 29 421 | WELL TAG ID NO. — | PAGE 1 OF 2 |

4. HYDROGEOLOGIC LOG OF WELL

WR-20 WELL RECORD & LOG (Version 09/22/2022)



PLUGGING RECORD



NOTE: A Well Plugging Plan of Operations shall be approved by the State Engineer prior to plugging - 19.27.4 NMAC

I. GENERAL / WELL OWNERSHIP:

State Engineer Well Number: C-4826 POD 1

Well owner: XTO Energy

Phone No.: _____

Mailing address: 3104 E. Greene Street

City: Carlsbad State: NM Zip code: 88220

II. WELL PLUGGING INFORMATION:

- 1) Name of well drilling company that plugged well: Vision Resources
- 2) New Mexico Well Driller License No.: 1833 Expiration Date: 10-7-25
- 3) Well plugging activities were supervised by the following well driller(s)/rig supervisor(s): Jason Maley
- 4) Date well plugging began: 6-3-24 Date well plugging concluded: 6-3-24
- 5) GPS Well Location: Latitude: 32 deg, 06 min, 18.7344 sec
Longitude: -103 deg, 48 min, 04.230 sec, WGS 84
- 6) Depth of well confirmed at initiation of plugging as: 55 ft below ground level (bgl),
by the following manner: Tape
- 7) Static water level measured at initiation of plugging: Dry ft bgl
- 8) Date well plugging plan of operations was approved by the State Engineer: 03-14-2024
- 9) Were all plugging activities consistent with an approved plugging plan? Yes If not, please describe differences between the approved plugging plan and the well as it was plugged (attach additional pages as needed):

OCD OFF JUN 5 2024 #1135

- For each interval plugged, describe within the following columns:**

| MULTIPLY | | BY | AND OBTAIN |
|-------------|---|--------|------------|
| cubic feet | x | 7.4805 | = gallons |
| cubic yards | x | 201.97 | = gallons |

I, Jason Maley, say that I am familiar with the rules of the Office of the State Engineer pertaining to the plugging of wells and that each and all of the statements in this Plugging Record and attachments are true to the best of my knowledge and belief.

Signature of Well Driller

6/3/24
Date



APPENDIX B

Photographic Log



Photographic Log
 XTO Energy, Inc.
 PLU PB 20-25-31 USA Battery
 32.122900, -103.806686



Photograph: 1 Date: 6/18/2025
 Description: Facility sign
 View: Direct



Photograph: 2 Date: 6/18/2025
 Description: Liner competency inspection
 View: Direct



Photograph: 3 Date: 6/18/2025
 Description: Production piping around competent liner patches
 View: Southwest



Photograph: 4 Date: 6/18/2025
 Description: Production equipment within containment
 View: South

Sante Fe Main Office
Phone: (505) 476-3441

General Information
Phone: (505) 629-6116

Online Phone Directory
<https://www.emnrd.nm.gov/ocd/contact-us>

State of New Mexico
Energy, Minerals and Natural Resources
Oil Conservation Division
1220 S. St Francis Dr.
Santa Fe, NM 87505

QUESTIONS

Action 484132

QUESTIONS

| | |
|---|---|
| Operator: XTO ENERGY, INC 6401 Holiday Hill Road Midland, TX 79707 | OGRID: 5380 |
| | Action Number: 484132 |
| | Action Type: [C-141] Remediation Closure Request C-141 (C-141-v-Closure) |

QUESTIONS

| Prerequisites | |
|-------------------|--|
| Incident ID (n#) | nAPP2510849904 |
| Incident Name | NAPP2510849904 PLU PB 20-25-31 USA BATTERY @ 0 |
| Incident Type | Release Other |
| Incident Status | Remediation Closure Report Received |
| Incident Facility | [fAPP2126356701] PLU PHANTOM BANKS 20 25 31 USA BATT |

Location of Release Source*Please answer all the questions in this group.*

| | |
|-------------------------|-----------------------------|
| Site Name | PLU PB 20-25-31 USA BATTERY |
| Date Release Discovered | 04/17/2025 |
| Surface Owner | Federal |

Incident Details*Please answer all the questions in this group.*

| | |
|--|---------------|
| Incident Type | Release Other |
| Did this release result in a fire or is the result of a fire | No |
| Did this release result in any injuries | No |
| Has this release reached or does it have a reasonable probability of reaching a watercourse | No |
| Has this release endangered or does it have a reasonable probability of endangering public health | No |
| Has this release substantially damaged or will it substantially damage property or the environment | No |
| Is this release of a volume that is or may with reasonable probability be detrimental to fresh water | No |

Nature and Volume of Release*Material(s) released, please answer all that apply below. Any calculations or specific justifications for the volumes provided should be attached to the follow-up C-141 submission.*

| | |
|--|---|
| Crude Oil Released (bbls) Details | Cause: Corrosion Separator Crude Oil Released: 5 BBL Recovered: 5 BBL Lost: 0 BBL. |
| Produced Water Released (bbls) Details | Cause: Corrosion Separator Produced Water Released: 35 BBL Recovered: 35 BBL Lost: 0 BBL. |
| Is the concentration of chloride in the produced water >10,000 mg/l | Yes |
| Condensate Released (bbls) Details | Not answered. |
| Natural Gas Vented (Mcf) Details | Not answered. |
| Natural Gas Flared (Mcf) Details | Not answered. |
| Other Released Details | Not answered. |
| Are there additional details for the questions above (i.e. any answer containing Other, Specify, Unknown, and/or Fire, or any negative lost amounts) | Not answered. |

Sante Fe Main Office
Phone: (505) 476-3441

General Information
Phone: (505) 629-6116

Online Phone Directory
<https://www.emnrd.nm.gov/ocd/contact-us>

State of New Mexico
Energy, Minerals and Natural Resources
Oil Conservation Division
1220 S. St Francis Dr.
Santa Fe, NM 87505

QUESTIONS, Page 2

Action 484132

QUESTIONS (continued)

| | |
|---|---|
| Operator: XTO ENERGY, INC 6401 Holiday Hill Road Midland, TX 79707 | OGRID: 5380 |
| | Action Number: 484132 |
| | Action Type: [C-141] Remediation Closure Request C-141 (C-141-v-Closure) |

QUESTIONS

| Nature and Volume of Release (continued) | |
|--|--|
| Is this a gas only submission (i.e. only significant Mcf values reported) | No, according to supplied volumes this does not appear to be a "gas only" report. |
| Was this a major release as defined by Subsection A of 19.15.29.7 NMAC | Yes |
| Reasons why this would be considered a submission for a notification of a major release | From paragraph A. "Major release" determine using: (1) an unauthorized release of a volume, excluding gases, of 25 barrels or more. |
| <i>With the implementation of the 19.15.27 NMAC (05/25/2021), venting and/or flaring of natural gas (i.e. gas only) are to be submitted on the C-129 form.</i> | |

Initial Response

The responsible party must undertake the following actions immediately unless they could create a safety hazard that would result in injury.

| | |
|--|----------------------|
| The source of the release has been stopped | True |
| The impacted area has been secured to protect human health and the environment | True |
| Released materials have been contained via the use of berms or dikes, absorbent pads, or other containment devices | True |
| All free liquids and recoverable materials have been removed and managed appropriately | True |
| If all the actions described above have not been undertaken, explain why | Not answered. |

Per Paragraph (4) of Subsection B of 19.15.29.8 NMAC the responsible party may commence remediation immediately after discovery of a release. If remediation has begun, please prepare and attach a narrative of actions to date in the follow-up C-141 submission. If remedial efforts have been successfully completed or if the release occurred within a lined containment area (see Subparagraph (a) of Paragraph (5) of Subsection A of 19.15.29.11 NMAC), please prepare and attach all information needed for closure evaluation in the follow-up C-141 submission.

I hereby certify that the information given above is true and complete to the best of my knowledge and understand that pursuant to OCD rules and regulations all operators are required to report and/or file certain release notifications and perform corrective actions for releases which may endanger public health or the environment. The acceptance of a C-141 report by the OCD does not relieve the operator of liability should their operations have failed to adequately investigate and remediate contamination that pose a threat to groundwater, surface water, human health or the environment. In addition, OCD acceptance of a C-141 report does not relieve the operator of responsibility for compliance with any other federal, state, or local laws and/or regulations.

| | |
|--|--|
| I hereby agree and sign off to the above statement | Name: Colton Brown Title: Environmental Advisor Email: colton.s.brown@exxonmobil.com Date: 07/11/2025 |
|--|--|

Sante Fe Main Office
Phone: (505) 476-3441

General Information
Phone: (505) 629-6116

Online Phone Directory
<https://www.emnrd.nm.gov/ocd/contact-us>

State of New Mexico
Energy, Minerals and Natural Resources
Oil Conservation Division
1220 S. St Francis Dr.
Santa Fe, NM 87505

QUESTIONS, Page 3

Action 484132

QUESTIONS (continued)

| | |
|---|---|
| Operator: XTO ENERGY, INC 6401 Holiday Hill Road Midland, TX 79707 | OGRID: 5380 |
| | Action Number: 484132 |
| | Action Type: [C-141] Remediation Closure Request C-141 (C-141-v-Closure) |

QUESTIONS

| | |
|--|--------------------------------|
| Site Characterization | |
| <i>Please answer all the questions in this group (only required when seeking remediation plan approval and beyond). This information must be provided to the appropriate district office no later than 90 days after the release discovery date.</i> | |
| What is the shallowest depth to groundwater beneath the area affected by the release in feet below ground surface (ft bgs) | Between 51 and 75 (ft.) |
| What method was used to determine the depth to ground water | NM OSE iWaters Database Search |
| Did this release impact groundwater or surface water | No |
| What is the minimum distance, between the closest lateral extents of the release and the following surface areas: | |
| A continuously flowing watercourse or any other significant watercourse | Between 1 and 5 (mi.) |
| Any lakebed, sinkhole, or playa lake (measured from the ordinary high-water mark) | Greater than 5 (mi.) |
| An occupied permanent residence, school, hospital, institution, or church | Greater than 5 (mi.) |
| A spring or a private domestic fresh water well used by less than five households for domestic or stock watering purposes | Between 1 and 5 (mi.) |
| Any other fresh water well or spring | Between 1 and 5 (mi.) |
| Incorporated municipal boundaries or a defined municipal fresh water well field | Greater than 5 (mi.) |
| A wetland | Between ½ and 1 (mi.) |
| A subsurface mine | Greater than 5 (mi.) |
| An (non-karst) unstable area | Between 1 and 5 (mi.) |
| Categorize the risk of this well / site being in a karst geology | Low |
| A 100-year floodplain | Between 1 and 5 (mi.) |
| Did the release impact areas not on an exploration, development, production, or storage site | No |

| | |
|---|------------|
| Remediation Plan | |
| <i>Please answer all the questions that apply or are indicated. This information must be provided to the appropriate district office no later than 90 days after the release discovery date.</i> | |
| Requesting a remediation plan approval with this submission | Yes |
| <i>Attach a comprehensive report demonstrating the lateral and vertical extents of soil contamination associated with the release have been determined, pursuant to 19.15.29.11 NMAC and 19.15.29.13 NMAC.</i> | |
| Have the lateral and vertical extents of contamination been fully delineated | Yes |
| Was this release entirely contained within a lined containment area | Yes |
| <i>Per Subsection B of 19.15.29.11 NMAC unless the site characterization report includes completed efforts at remediation, the report must include a proposed remediation plan in accordance with 19.15.29.12 NMAC, which includes the anticipated timelines for beginning and completing the remediation.</i> | |
| On what estimated date will the remediation commence | 04/17/2025 |
| On what date will (or did) the final sampling or liner inspection occur | 06/18/2025 |
| On what date will (or was) the remediation complete(d) | 06/18/2025 |
| What is the estimated surface area (in square feet) that will be remediated | 4893 |
| What is the estimated volume (in cubic yards) that will be remediated | 0 |
| <i>These estimated dates and measurements are recognized to be the best guess or calculation at the time of submission and may (be) change(d) over time as more remediation efforts are completed.</i> | |
| <i>The OCD recognizes that proposed remediation measures may have to be minimally adjusted in accordance with the physical realities encountered during remediation. If the responsible party has any need to significantly deviate from the remediation plan proposed, then it should consult with the division to determine if another remediation plan submission is required.</i> | |

Sante Fe Main Office
Phone: (505) 476-3441

General Information
Phone: (505) 629-6116

Online Phone Directory
<https://www.emnrd.nm.gov/ocd/contact-us>

State of New Mexico
Energy, Minerals and Natural Resources
Oil Conservation Division
1220 S. St Francis Dr.
Santa Fe, NM 87505

QUESTIONS, Page 4

Action 484132

QUESTIONS (continued)

| | |
|---|---|
| Operator: XTO ENERGY, INC 6401 Holiday Hill Road Midland, TX 79707 | OGRID: 5380 |
| | Action Number: 484132 |
| | Action Type: [C-141] Remediation Closure Request C-141 (C-141-v-Closure) |

QUESTIONS

| | |
|--|--|
| Remediation Plan (continued) | |
| <i>Please answer all the questions that apply or are indicated. This information must be provided to the appropriate district office no later than 90 days after the release discovery date.</i> | |
| This remediation will (or is expected to) utilize the following processes to remediate / reduce contaminants: | |
| (Select all answers below that apply.) | |
| Is (or was) there affected material present needing to be removed | Yes |
| Is (or was) there a power wash of the lined containment area (to be) performed | Yes |
| OTHER (Non-listed remedial process) | Yes |
| Other Non-listed Remedial Process. Please specify | No impacted soil identified |
| <i>Per Subsection B of 19.15.29.11 NMAC unless the site characterization report includes completed efforts at remediation, the report must include a proposed remediation plan in accordance with 19.15.29.12 NMAC, which includes the anticipated timelines for beginning and completing the remediation.</i> | |
| I hereby certify that the information given above is true and complete to the best of my knowledge and understand that pursuant to OCD rules and regulations all operators are required to report and/or file certain release notifications and perform corrective actions for releases which may endanger public health or the environment. The acceptance of a C-141 report by the OCD does not relieve the operator of liability should their operations have failed to adequately investigate and remediate contamination that pose a threat to groundwater, surface water, human health or the environment. In addition, OCD acceptance of a C-141 report does not relieve the operator of responsibility for compliance with any other federal, state, or local laws and/or regulations. | |
| I hereby agree and sign off to the above statement | Name: Colton Brown Title: Environmental Advisor Email: colton.s.brown@exxonmobil.com Date: 07/11/2025 |
| <i>The OCD recognizes that proposed remediation measures may have to be minimally adjusted in accordance with the physical realities encountered during remediation. If the responsible party has any need to significantly deviate from the remediation plan proposed, then it should consult with the division to determine if another remediation plan submission is required.</i> | |

Sante Fe Main Office
Phone: (505) 476-3441

General Information
Phone: (505) 629-6116

Online Phone Directory
<https://www.emnrd.nm.gov/ocd/contact-us>

State of New Mexico
Energy, Minerals and Natural Resources
Oil Conservation Division
1220 S. St Francis Dr.
Santa Fe, NM 87505

QUESTIONS, Page 6

Action 484132

QUESTIONS (continued)

| | |
|---|---|
| Operator: XTO ENERGY, INC 6401 Holiday Hill Road Midland, TX 79707 | OGRID: 5380 |
| | Action Number: 484132 |
| | Action Type: [C-141] Remediation Closure Request C-141 (C-141-v-Closure) |

QUESTIONS

| Liner Inspection Information | |
|---|-------------------|
| Last liner inspection notification (C-141L) recorded | 474045 |
| Liner inspection date pursuant to Subparagraph (a) of Paragraph (5) of Subsection A of 19.15.29.11 NMAC | 06/18/2025 |
| Was all the impacted materials removed from the liner | Yes |
| What was the liner inspection surface area in square feet | 4893 |

| Remediation Closure Request | |
|--|--|
| <i>Only answer the questions in this group if seeking remediation closure for this release because all remediation steps have been completed.</i> | |
| Requesting a remediation closure approval with this submission | Yes |
| Have the lateral and vertical extents of contamination been fully delineated | Yes |
| Was this release entirely contained within a lined containment area | Yes |
| What was the total surface area (in square feet) remediated | 4893 |
| What was the total volume (cubic yards) remediated | 0 |
| Summarize any additional remediation activities not included by answers (above) | Liner integrity inspection activities were completed following a release of produced water and crude oil within a lined containment at the Site. A liner integrity inspection was conducted on behalf of XTO on June 18, 2025. Upon inspection, no rips, tears, holes, or damage was observed, and the liner was determined to be sufficient. The release was contained laterally by the lined containment and the liner was performing as designed. |
| <i>The responsible party must attach information demonstrating they have complied with all applicable closure requirements and any conditions or directives of the OCD. This demonstration should be in the form of a comprehensive report (in .pdf format) including a scaled site map, sampling diagrams, relevant field notes, photographs of any excavation prior to backfilling, laboratory data including chain of custody documents of final sampling, and a narrative of the remedial activities. Refer to 19.15.29.12 NMAC.</i> | |
| I hereby certify that the information given above is true and complete to the best of my knowledge and understand that pursuant to OCD rules and regulations all operators are required to report and/or file certain release notifications and perform corrective actions for releases which may endanger public health or the environment. The acceptance of a C-141 report by the OCD does not relieve the operator of liability should their operations have failed to adequately investigate and remediate contamination that pose a threat to groundwater, surface water, human health or the environment. In addition, OCD acceptance of a C-141 report does not relieve the operator of responsibility for compliance with any other federal, state, or local laws and/or regulations. The responsible party acknowledges they must substantially restore, reclaim, and re-vegetate the impacted surface area to the conditions that existed prior to the release or their final land use in accordance with 19.15.29.13 NMAC including notification to the OCD when reclamation and re-vegetation are complete. | |
| I hereby agree and sign off to the above statement | Name: Colton Brown Title: Environmental Advisor Email: colton.s.brown@exxonmobil.com Date: 07/11/2025 |

Sante Fe Main Office
Phone: (505) 476-3441

General Information
Phone: (505) 629-6116

Online Phone Directory
<https://www.emnrd.nm.gov/ocd/contact-us>

State of New Mexico
Energy, Minerals and Natural Resources
Oil Conservation Division
1220 S. St Francis Dr.
Santa Fe, NM 87505

CONDITIONS

Action 484132

CONDITIONS

| | |
|---|---|
| Operator: XTO ENERGY, INC 6401 Holiday Hill Road Midland, TX 79707 | OGRID: 5380 |
| | Action Number: 484132 |
| | Action Type: [C-141] Remediation Closure Request C-141 (C-141-v-Closure) |

CONDITIONS

| | | |
|---------------|-----------|----------------|
| Created By | Condition | Condition Date |
| scott.rodgers | None | 7/14/2025 |