



SITE CHARACTERIZATION AND REMEDIATION PLAN ADDENDUM

Prepared For:

WPX Energy Permian, LLC

5315 Buena Vista Dr.

Carlsbad, NM 88220

Site Information:

East Pecos 22-3 Produced Water Gathering Line

Incident Numbers nAB1614039576 & nAB1616628496

Unit C Section 35, Township 26 South, Range 29 East

Eddy County, New Mexico

(32.004234, -103.955950)

Carlsbad • Houston • Midland • San Antonio • Lubbock • Hobbs • Lafayette



SYNOPSIS

Etech Environmental & Safety Solutions, Inc. (Etech), on behalf of WPX Energy Permian, LLC (WPX), presents the following Site Characterization and Remediation Plan Addendum (SCRPA) detailing site assessment and delineation soil sampling activities associated with two overlapping inadvertent releases of produced water at the East Pecos 22-3 Produced Water Gathering Line (Site) (**Figure 1** in **Appendix A**). WPX proposes this SCRPA, which summarizes completed remediation activities and details remediation objectives to rectify environmental impacts at the Site, in accordance with re-evaluated Site Closure Criteria.

SITE LOCATION AND RELEASE BACKGROUND

The Site is located in Unit C, Section 35, Township 26 South, Range 29 East, in Eddy County, New Mexico (32.004234°, -103.955950°) and is associated with oil and gas exploration and production operations on Federal Land managed by the Bureau of Land management (BLM).

nAB1614039576

On April 15, 2016, it was discovered that a produced water gathering line failure resulted in approximately 55 barrels (bbls) of produced water to be released onto a Right-of-Way (ROW) and travel west, intersecting a lease road and another ROW south of the lease road. No fluids were able to be recovered. On May 16, 2016, the New Mexico Oil Conservation Division (NMOCD) and BLM were notified. WPX reported the release to the NMOCD on a Release Notification and Corrective Action Form C-141 (Form C-141), which was received by the NMOCD on May 18, 2016, and was assigned Incident Number nAB1614039576. The observed extent of the release is presented in **Figure 2** in **Appendix A**.

nAB1616628496

On June 9, 2016, it was discovered that the produced water gathering line associated with Incident Number nAB1614039576 failed again and resulted in approximately 15 barrels (bbls) of produced water to be released and follow the same flow path as Incident Number nAB1614039576. On the same day as the release discovery, immediate notice was given to the NMOCD and the BLM. WPX reported the release to the NMOCD on a Form C-141, which was received by the NMOCD on June 13, 2016, and was assigned Incident Number nAB1616628496. The observed extent of the release is also presented in **Figure 2** in **Appendix A**.

In May, June and November 2016, a third-party environmental contractor conducted soil sampling in attempt to characterize and delineate the overlapping releases, henceforth referred to as the Area of Concern (AOC). Based on laboratory analytical results from the sampling events and the location of the AOC, WPX submitted a deferral request for the Incident Numbers nAB1614039576 and nAB1616628496 on August 16, 2018, proposing to leave residual impacted soil in place around existing infrastructure on the ROW. On August 20, 2018, the NMOCD denied the deferral report, due to incomplete delineation. As a result, Etech has provided semi-regular updates and notifications to the NMOCD via email detailing notable Site progress.

SITE CHARACTERIZATION AND CLOSURE CRITERIA

Etech characterized the Site according to Table I, Closure Criteria for Soils Impacted by a Release, of Title 19, Chapter 15, Part 29, Section 12 (19.15.29.12) of the New Mexico Administrative Code (NMAC) considering depth to groundwater and the proximity to:

- Any continuously flowing watercourse or any other significant watercourse;
- Any lakebed, sinkhole or playa lake (measured from the ordinary high-water mark);
- An occupied permanent residence, school, hospital, institution or church;

- A spring or a private, domestic fresh water well used by less than five households for domestic or stock watering purposes;
- Any freshwater well or spring;
- Incorporated municipal boundaries or a defined municipal fresh water well field covered under a municipal ordinance;
- A wetland;
- A subsurface mine;
- An unstable area (i.e. high karst potential); and
- A 100-year floodplain.

Based on the initial desktop review, the closest continuously flowing or significant water course to the Site appeared to be an ephemeral stream identified on the United States Fish and Wildlife Service (USFWS) online database, National Wetland Inventory (Wetland Mapper), located to the west within 300 feet of the Site. The Wetland Mapper identifies the closest wetland as a riverine (R4SBJ) located within 300 feet west of the Site. However, according to the New Mexico Environment Department (NMED) and Surface Water Quality Bureau (SWQB), more recent and comprehensive wetland inventory maps¹ have been developed through the state of New Mexico as part of an ongoing effort to accurately document all wetlands across the state. The NMED Wetlands program has been updating the New Mexico Wetland inventory since 2011. These updated maps are available through NMED's resources and is a more recent wetland identifier and more specifically focused on New Mexico's environmental features. Based on the NMED mapper, no riverine or wetland features are displayed within 300 feet of the Site. The absence of such features on the NMED layer suggests that the Wetland Mapper's classification may not accurately represent the true environmental conditions at the Site. The updated wetland mapper used to identify wetlands at the Site can be referenced in **Figure 1B (I)** in **Appendix A**. A full report of how the NMED and SWQB maps and classifies wetlands can be referenced in **Appendix B**.

The closest identified blue dashed line on the USGS map is located approximately 1.65 miles southeast of the Site (**Figure 1** in **Appendix A**). As per Subsection P of NMAC 19.15.17.7, a significant watercourse requires "[...] a defined bed and bank either named or identified by a dashed blue line on a USGS 7.5-minute quadrangle map or the next lower order tributary with a defined bed and bank of such watercourse". As such, the identified feature on the USFWS Site does not appear to meet one or more of the remaining qualifications of a significant watercourse as defined in Subsection P of NMAC 19.15.17.7.

On April 29, 2025, Etech conducted a field investigation to validate the presence or absence of a significant watercourse within 300 feet of the release extent boundary according to the parameters set forth in Subsection P of NMAC 19.15.17.7. A bed and bank were not identified throughout the course of the field survey of the potential watercourse. Only faint erosional paths or swales aligned with the topographic gradient were observed. Additionally, the features did not appear to connect to a larger watercourse as the feature is intersected by access roads, well pads, and multiple pipeline Right-of-Ways (ROW) visible on a satellite aerial imagery. There was no evidence of fluvial deposition inside the faint erosional features, instead it played out onto the desert floor. As such, the feature identified by Wetland Mapper does not appear to meet either of the requirements of a "significant watercourse" according to Subsection P of NMAC 19.15.17.7, therefore no significant watercourse lies within 300 feet of the Site. Aerial imagery and photographic evidence from the field survey are provided in **Figure 3** in **Appendix A**.

Based on the initial desktop review of the current BLM Carlsbad Field Office (CFO) karst potential map, this Site is located in a high potential karst area; however, no voids were encountered during all drilling activities for boreholes advanced within or adjacent to the Site, up to 55 feet bgs. As such, surface and subsurface instability appeared unlikely. As requested by the NMOCD when pursuing a deviation

¹ [Exploring Southeastern New Mexico Wetlands](#)



from the most stringent closure criteria in a critical/high/medium karst potential occurrence zone, WPX respectfully feels the obligation to provide verification that the Site where the subject releases occurred is not “unstable” has been met by combined methods of geotechnical drilling and subsequent aerial and geophysical electro-resistivity surveys. “Unstable area” as defined by 19.15.2 NMAC through 19.15.39 NMAC and more recently via the NMOCD Karst Public Notice is a “location that is susceptible to natural or human-induced events or forces capable of impairing the integrity of some or all a division-approved facility’s structural components. Examples of unstable areas are areas of poor foundation conditions, areas susceptible to mass earth movements and karst terrain areas where karst topography is developed because of dissolution of limestone, dolomite or other soluble rock. Characteristic physiographic features of karst terrain include sinkholes, sinking streams, caves, large springs and blind valleys.”

In February of 2025, WPX retained BLM approved karst contractor, Dave Decker, PhD, with Southwest Geophysical Consulting, LLC to conduct an Environmental Karst Study, which included both aerial and geophysical assessments. The survey concluded:

- No surface karst features existed within 200 feet of the Site, and
- No shallow anomalies such as large voids or related karst features were detected within the survey area.

With no surface or subsurface karst features identified within proximity of the Site and the interpreted “flat-lying” stratigraphy beneath the Site, the Site was considered as stable ground. The full report, recorded as Environmental Karst Study Report, is included **Appendix C**.

Depth to groundwater at the Site is estimated to be between 51 and 100 feet below ground surface (bgs) based a recent measurement of a nearby well on the JC Williams Yard owned by WPX, located approximately ½ mile northwest of the Site. The well does not appear to have an identification number corresponding to the New Mexico Office of the State Engineer (NMOSE) or United States Geological Survey (USGS) well records. However, a depth to groundwater measurement at the well was obtained on August 15, 2022, and measured 82.9 feet bgs. A second, more recent measurement was obtained by Etech on August 25, 2025, with a reported depth of 84.4 feet bgs. The location of the JC Williams well is provided in **Figure 1A** in **Appendix A**. The current well record referenced for depth to groundwater determination is included in **Appendix D**.

All other potential receptors are not within the established buffers in NMAC 19.15.29.12. Receptor details from the site characterization are included in **Figure 1A**, **Figure 1B**, **1B (I)** and **Figure 1C** in **Appendix A**.

Based on the results from the desktop review, Environmental Karst Study, and the estimated depth to groundwater at the Site, the following Closure Criteria was applied:

Constituents of Concern (COCs)	Laboratory Analytical Method	Closure Criteria*
Chloride	Environmental Protection Agency (EPA) 300.0	10,000 milligram per kilogram (mg/kg)
Total Petroleum Hydrocarbon (TPH)	EPA 8015 M/D	2,500 mg/kg
TPH-Gasoline Range Organics (GRO) + TPH-Diesel Range Organics (DRO)	EPA 8015 M/D	1,000 mg/kg
Benzene	EPA 8021B or EPA 8260B	10 mg/kg
Benzene, Toluene, Ethylbenzene, Total Xylenes (BTEX)	EPA 8021B or EPA 8260B	50 mg/kg

* Soil sample was collected in the top 4 feet of areas to be immediately reclaimed following remediation pursuant to NMAC 19.15.17.13, if exceeding the reclamation concentration requirements of 600 mg/kg chloride and 100 mg/kg TPH



DELINEATION SOIL SAMPLING AND LABORATORY ANALYTICAL RESULTS

From May 2024 through November 2024, Etech conducted delineation soil sampling activities to identify the vertical and horizontal extents of the AOC. Thirteen delineation borings (BH01 and BH13) were advanced via hand auger and/or sonic rig, which were driven by field screening soil for volatile organic compounds (VOCs) utilizing a calibrated photoionization detector (PID) and chloride using Hach® chloride QuanTab® test strips. Soil samples were collected in 2-foot intervals and up to 55 feet bgs from each delineation soil sampling location for laboratory analyses (representing at minimum the highest observed field screening concentrations and the greatest depth). Field screening results and soil descriptions from all delineation activities are included on soil sampling logs shown in **Appendix E**. The locations of the delineation soil samples are shown in **Figure 2** in **Appendix A**. Photographic documentation of delineation activities is included in **Appendix F**.

Delineation soil samples were placed directly into lab provided pre-cleaned jars, packed with minimal void space, labeled, and immediately placed on ice. The soil samples were transported under strict chain-of-custody procedures, to Envirotech, Inc. (Envirotech) in Farmington, New Mexico, for analysis of COCs.

The results from delineation activities indicated that further investigation was required to complete horizontal delineation of chlorides, so Etech continued additional delineation soil activities to assess the horizontal periphery of soil impacts from June to July 2025. Twenty delineation soil samples (BH14-BH31) advanced via hand auger were driven by field screening soil samples as previously described. Field screening results and soil descriptions were denoted on soil sampling logs, which are included as **Appendix E**. The locations of the delineation soil samples were mapped with a handheld GPS and are shown in **Figure 2** in **Appendix A**. Photographic documentation during continued delineation activities is included in **Appendix F**.

The additional delineation soil samples were collected and handled as previously described. The soil samples were transported under strict chain-of-custody procedures, to Envirotech Analytical Laboratory (Envirotech) in Farmington, New Mexico, for analysis of COCs.

Laboratory analytical results indicated COC concentrations for all soil samples collected outside of the AOC are below the applicable Site Closure Criteria, and COC concentrations for the soil samples collected within the AOC exceed the applicable Site Closure Criteria up to 4 feet bgs. Laboratory analytical results are summarized in Table 1 in **Attachment G**, and the complete laboratory reports with chain-of-custody documentation is included in **Attachment H**.

PROPOSED REMEDIATION WORK PLAN AND SCHEDULE

Based on the delineation soil sampling results, the following conclusions regarding the release are presented:

- The Site is in a high karst potential area designated by the BLM; however, no subsurface voids were encountered during drilling activities and an Environmental Karst Study, performed by Southwest Geophysical Consulting, LLC, concluded that the Site is stable.
- Based on an extensive desktop review and field verification, no sensitive receptors were identified within proximity of the Site.
- The AOC has been fully delineated in accordance with the proposed Site Closure Criteria and the reclamation standard.

Based on the conclusions drawn above, WPX proposes the following remedial corrective actions:

- Excavation(s) will be guided by referencing delineation laboratory analytical results and ongoing field screening. This will ensure that the excavation advances laterally and vertically until either



the Site Closure Criteria and/or reclamation standard is achieved, or until the Maximum Extent Practical (MEP). The proposed excavation extent can be referenced on **Figure 4** in **Appendix A**. However, advancement of the excavation may be inhibited by active production equipment or utilities, in which case, WPX may implement encroachment requirements for the health and safety of on-site personnel. Such restrictions include:

- Altering the proposed excavation extent(s) in order to maintain surface and/or subsurface utility and/or production equipment stability.
- The proposed excavation(s) will likely require third-party operator oversight and additional safety measures near their respective subsurface pipelines before or during excavation activities. The third-party operator may implement additional safety precautions at their company's discretion for the health and safety of on-site personnel and for the structural integrity of utilities. In such an event, WPX will acquire a written acknowledgement from said third-party operator to assume responsibility to remediate residually impacted soils left in place surrounding the respective utility(s). Such restrictions include but are not limited to:
 - Shifting the proposed excavation extent(s) to adhere to established buffer zone(s) around one or more utilities.
- Because the proposed excavation intersects a heavily trafficked lease road, WPX requests a variance, WPX respectfully requests a variance for the removal or deconstruction of State Line Road. State Line Road serves as the main access route and is a critical infrastructure component, providing primary access to multiple facilities and leasehold operations and must accommodate local emergency vehicle access requirements and operator response. Blocking or restricting access along State Land Road would impede emergency response efforts and could pose safety risks to personnel and facilities. Therefore, WPX proposes to scrape the road surface approximately 2 to 3 inches bgs and collect 5-point composite soil samples throughout the scraped area.
 - i. WPX believes the proposed action is equally protective of human health the environment and groundwater, as the release showed minimal impact due to hard packed soil on the roadway, which minimizes vertical infiltration. The majority of the road will remain intact, preserving emergency access and reducing disruption to operations. Impacted soil appears to be shallow, where depth to groundwater was determined to be greater than 55 feet bgs.
- Following the completion of excavation activities, 5-point composite confirmation soil samples will be collected from the excavation floor and sidewalls. Confirmation soil samples will be collected, handled, and analyzed for COCs by an accredited laboratory as previously described.
 - i. Due to the large excavation(s) square footage (37,313 square feet) WPX requests a sampling variance of which confirmation soil samples represent a maximum of 400 square feet per soil samples. As such, 94 samples are anticipated to be collected from the excavation(s) floors compared to 186 soil samples following the standard 200 square foot soil sampling frequency. The sampling frequency for the sidewalls/edge will remain at 200 square feet.
- The proposed excavation(s) located north and south of State Line Road will be immediately reclaimed following remediation and recontoured to return the Site "as close as possible" to its original condition. The final soil cover will be contoured to match the Site's pre-existing grade to prevent ponding of water and erosion and blend in with the surrounding contours. Additional Site-specific erosion control Best Management Practices (BMPs) will be implemented to prevent stormwater discharges from the disturbance, if determined necessary during regularly scheduled



vegetation Site assessments. BLM Approved Seed Mixture will be hand-broadcasted over the area in the next favorable growing season following BLM revegetation techniques. The selected BLM seed blend will provide the maximum results of vegetation regrowth and ground surface coverage to match pre-existing conditions at the Site.

- Upon receipt and review of excavation confirmation soil sample laboratory analytical results, WPX will determine the appropriate measure of corrective actions that will include:
 - Documenting the removal of impacted soil and restoration at the Site with a subsequent Deferral Report detailing impacted soil to remain in place, assessment, karst survey results, the amount of and correspondence from the BLM, sampling activities, and Site restoration activities including, but not limited to backfilling the excavation with clean, locally sourced soil and restored to "as close to its original state as possible."
 - or -
 - Preparing a SCRPA addendum detailing the next course of remedial actions to address the presence of soil impacts at the Site, based off an estimated lateral and vertical extent of impacted soil from soil sampling activities.

WPX believes this SCRPA will meet requirements set forth in NMAC 19.15.29.13 and be a balanced protection of human health, the environment and groundwater. As such, WPX requests approval of this SCRPA.

If you have any questions or comments, please do not hesitate to contact Joseph Hernandez at (281) 702-2329 or joseph@etechenv.com or Erick Herrera at (432) 305-6416 or erick@etechenv.com.

Appendix I provides correspondence and notification receipts associated with the subject release.

Sincerely,

Etech Environmental and Safety Solutions, Inc.

Erick Herrera
Lead Project Geologist

Joseph S. Hernandez
Senior Managing Geologist

cc: Jim Raley, WPX
New Mexico Oil Conservation Division
Bureau of Land Management



Appendices:

Appendix A	Figure 1: Site Location Map Figure 1A: Site Characterization Map – Groundwater Figure 1B: Site Characterization Map – Surficial Receptors Figure 1B (I) Site Characterization Map – Surficial Receptors Figure 1C: Site Characterization Map – Karst Potential Figure 2: Delineation Soil Sample Locations Figure 3: Watercourse Survey Figure 4: Proposed Excavation Areas
Appendix B	NMED Reference Mapping and Classification of Wetlands in the Eastern Plains of New Mexico
Appendix C	Environmental Karst Study Report
Appendix D	Referenced Well Records
Appendix E	Soil Sampling Logs
Appendix F	Photographic Log
Appendix G	Tables
Appendix H	Laboratory Analytical Reports & Chain-of-Custody Documentation
Appendix I	Correspondence & Notifications

APPENDIX A

Figures

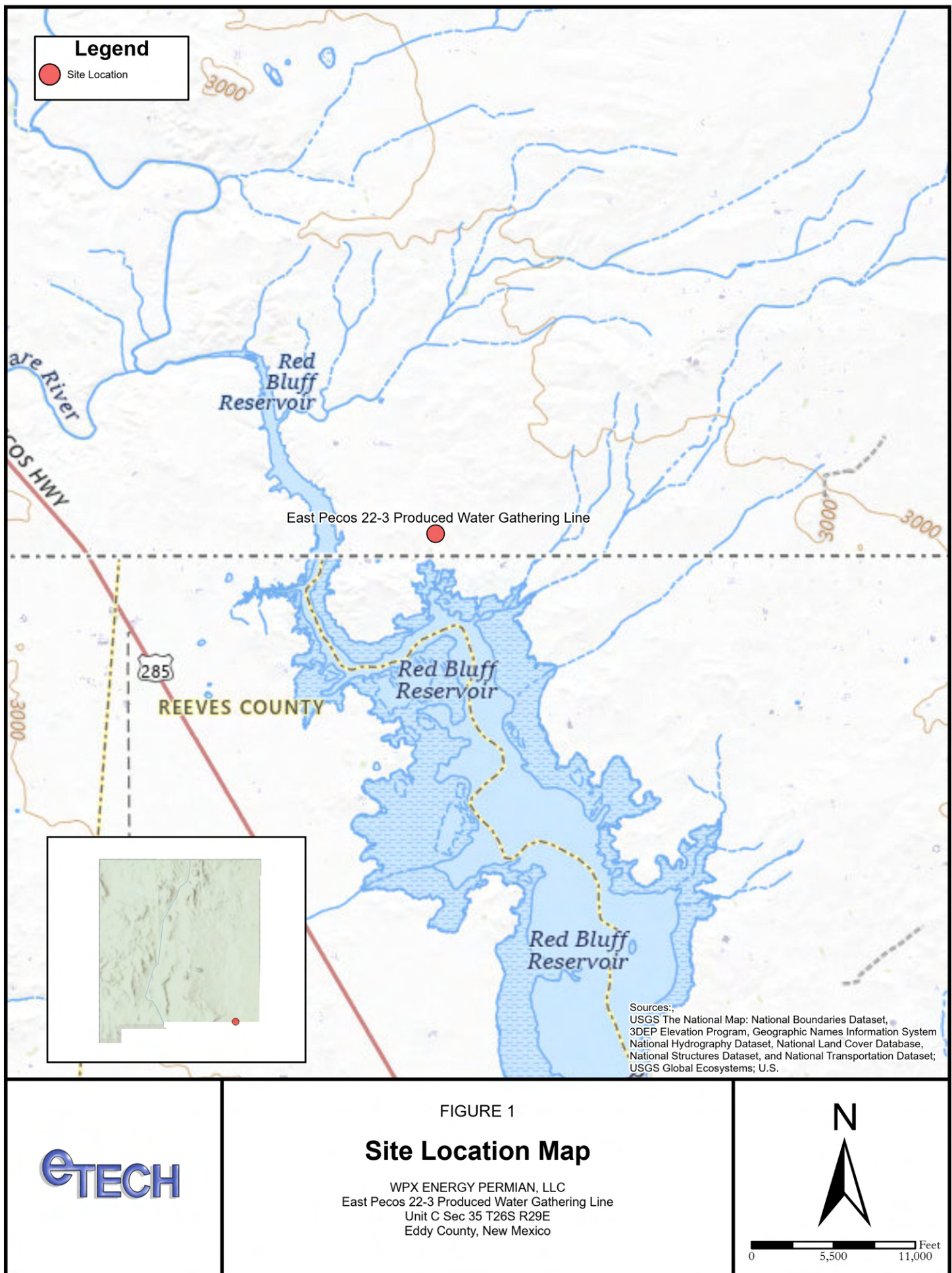

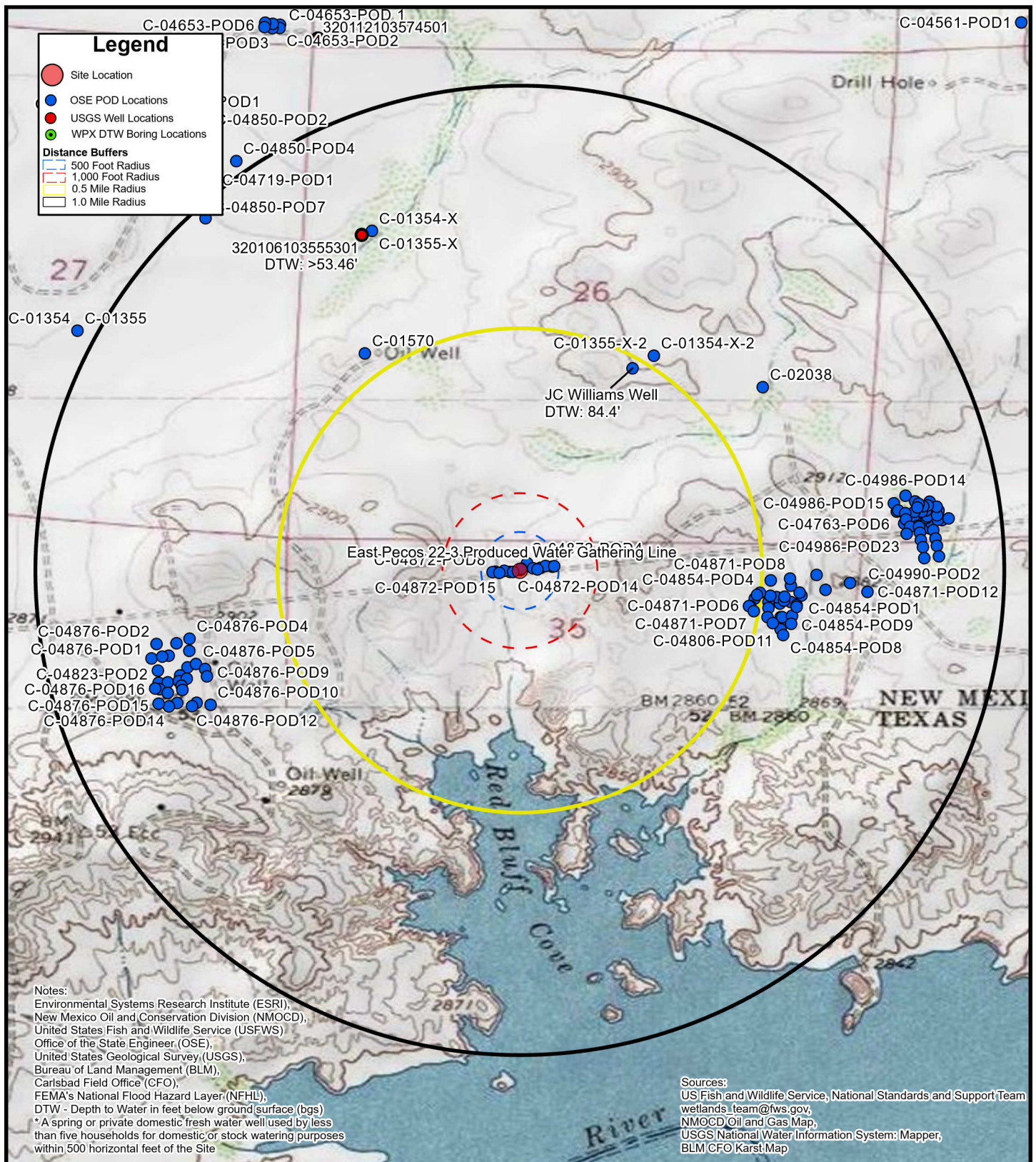
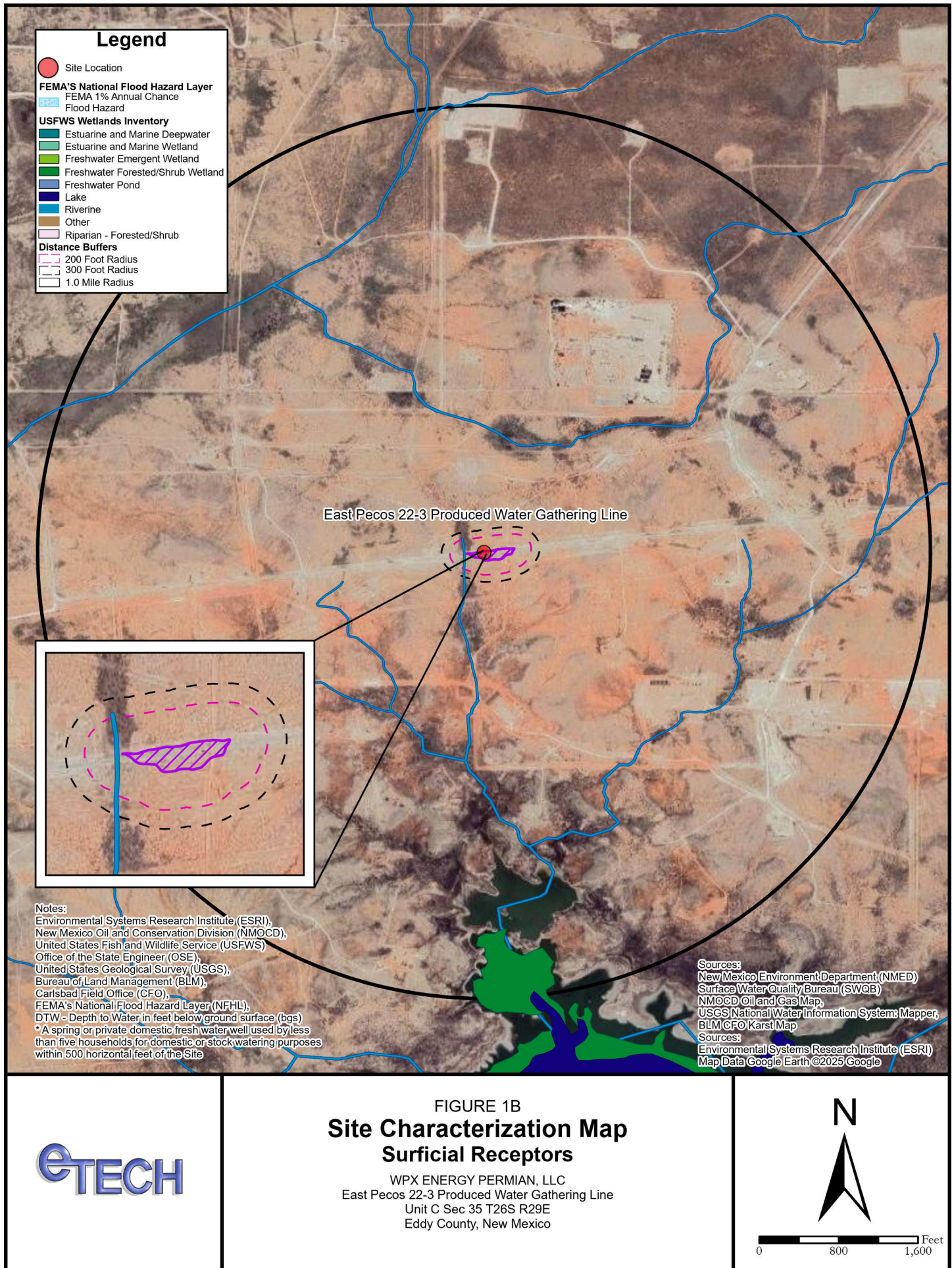

FIGURE 1A
**Site Characterization Map
 Groundwater**

WPX ENERGY PERMIAN, LLC
 East Pecos 22-3 Produced Water Gathering Line
 Unit C Sec 35 T26S R29E
 Eddy County, New Mexico



0 800 1,600 Feet



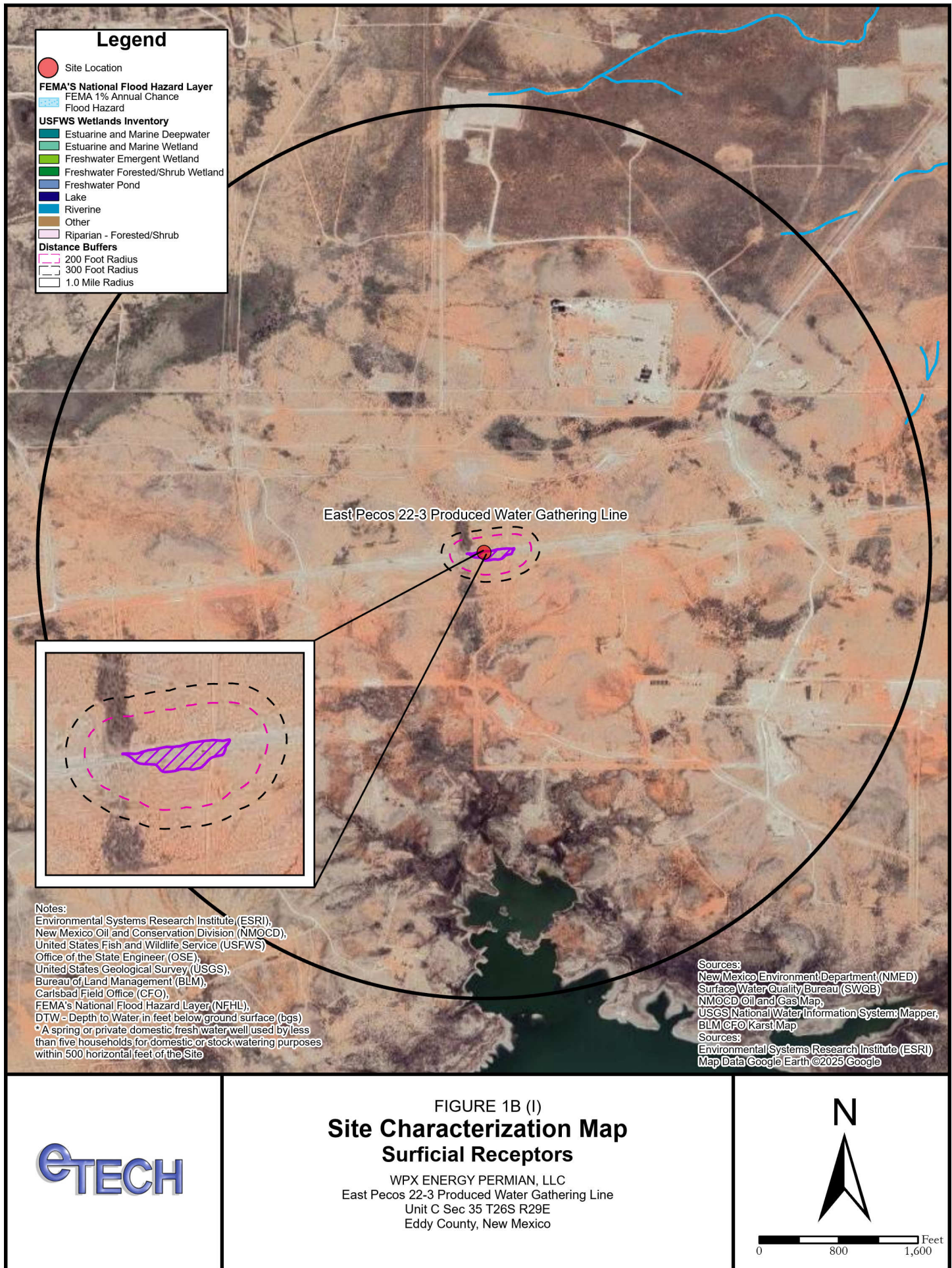

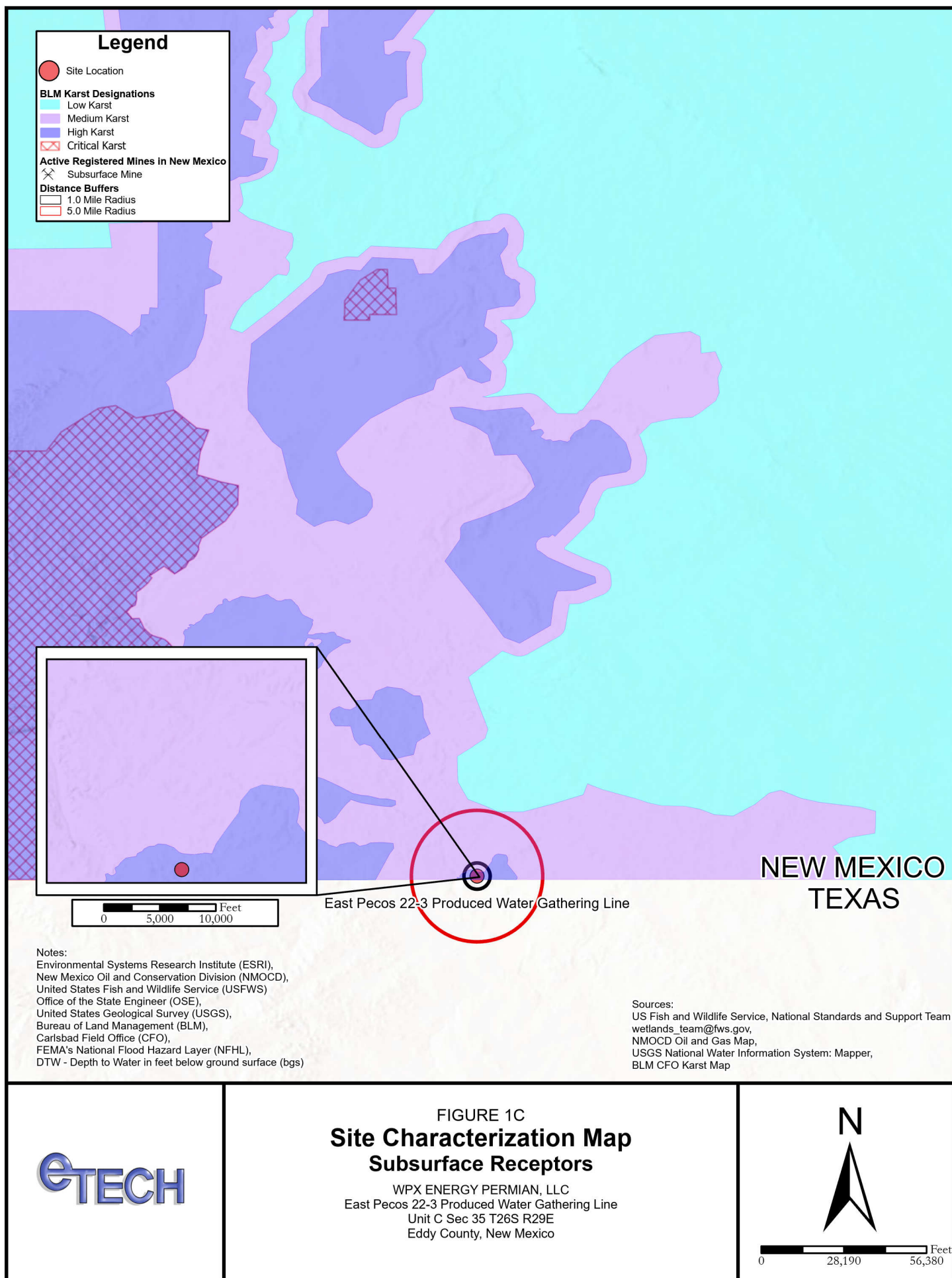

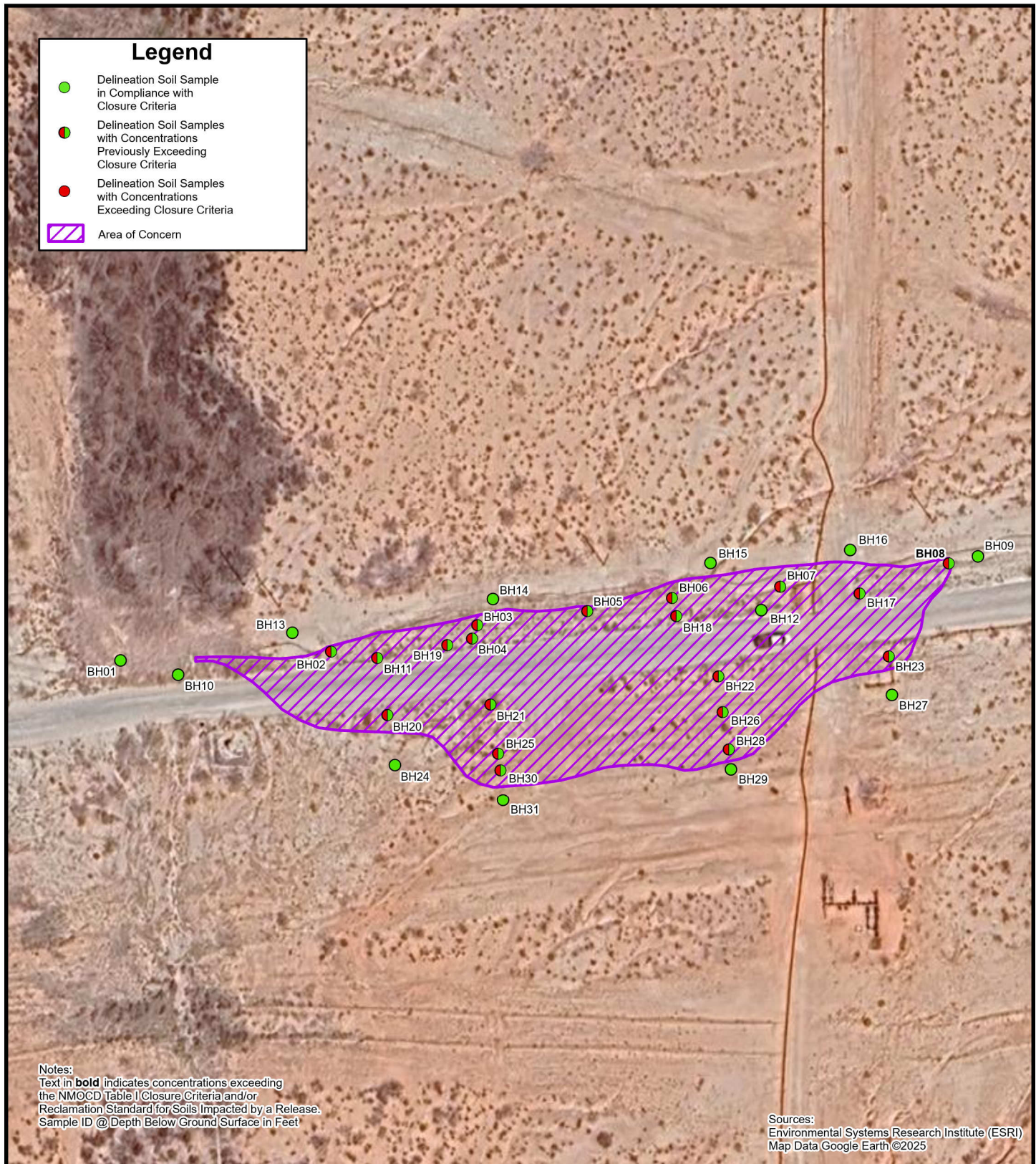

FIGURE 2

Delineation Soil Sample Locations

WPX ENERGY PERMIAN, LLC
East Pecos 22-3 Produced Water Gathering Line
Unit C Sec 35 T26S R29E
Eddy County, New Mexico



0 55 110 Feet

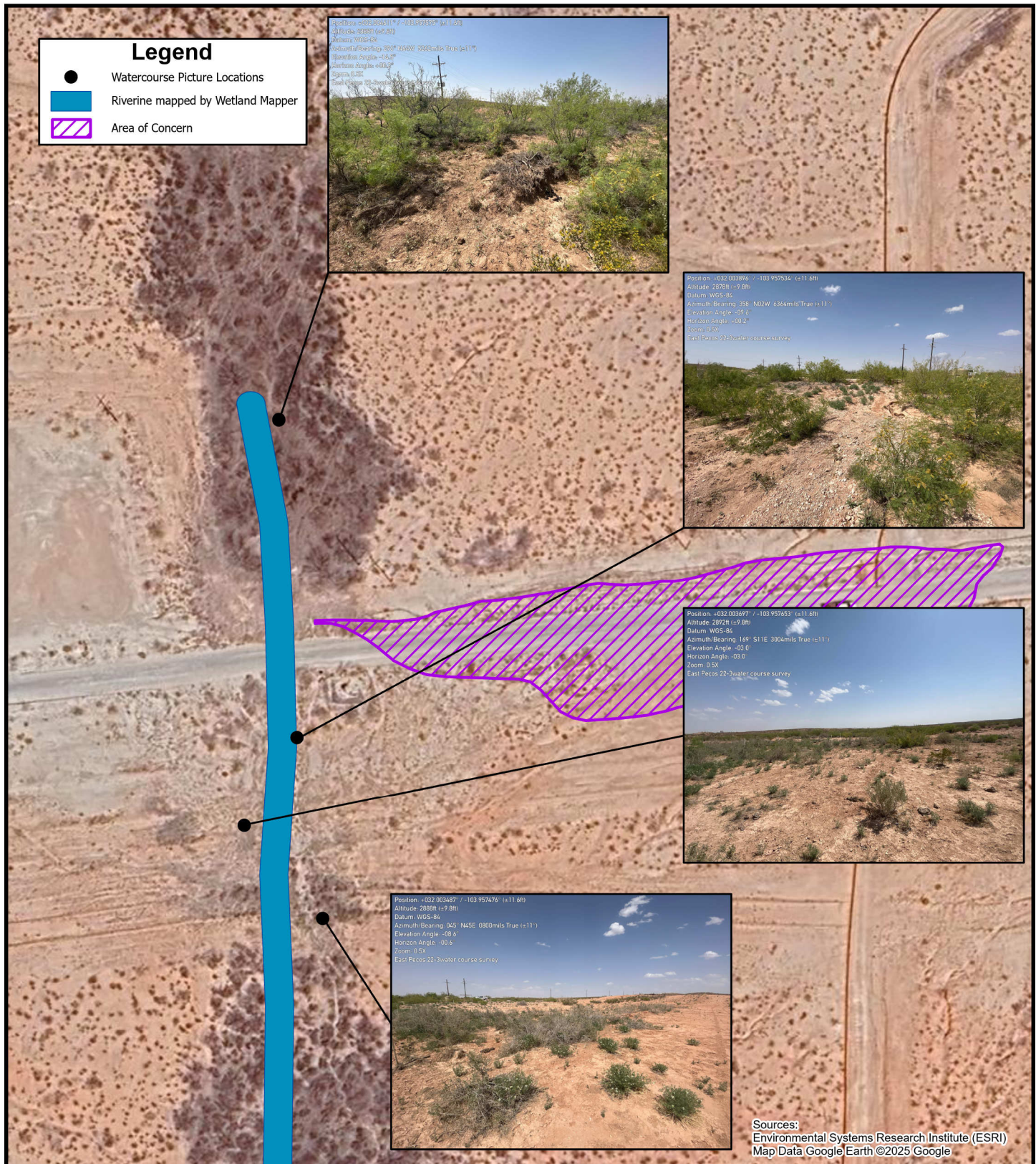

FIGURE 3

Watercourse Survey

WPX ENERGY PERMIAN, LLC
 East Pecos 22-3 Produced Water Gathering Line
 Unit C Sec 35 T26S R29E
 Eddy County, New Mexico

eTECH



0 62.5 125 Feet

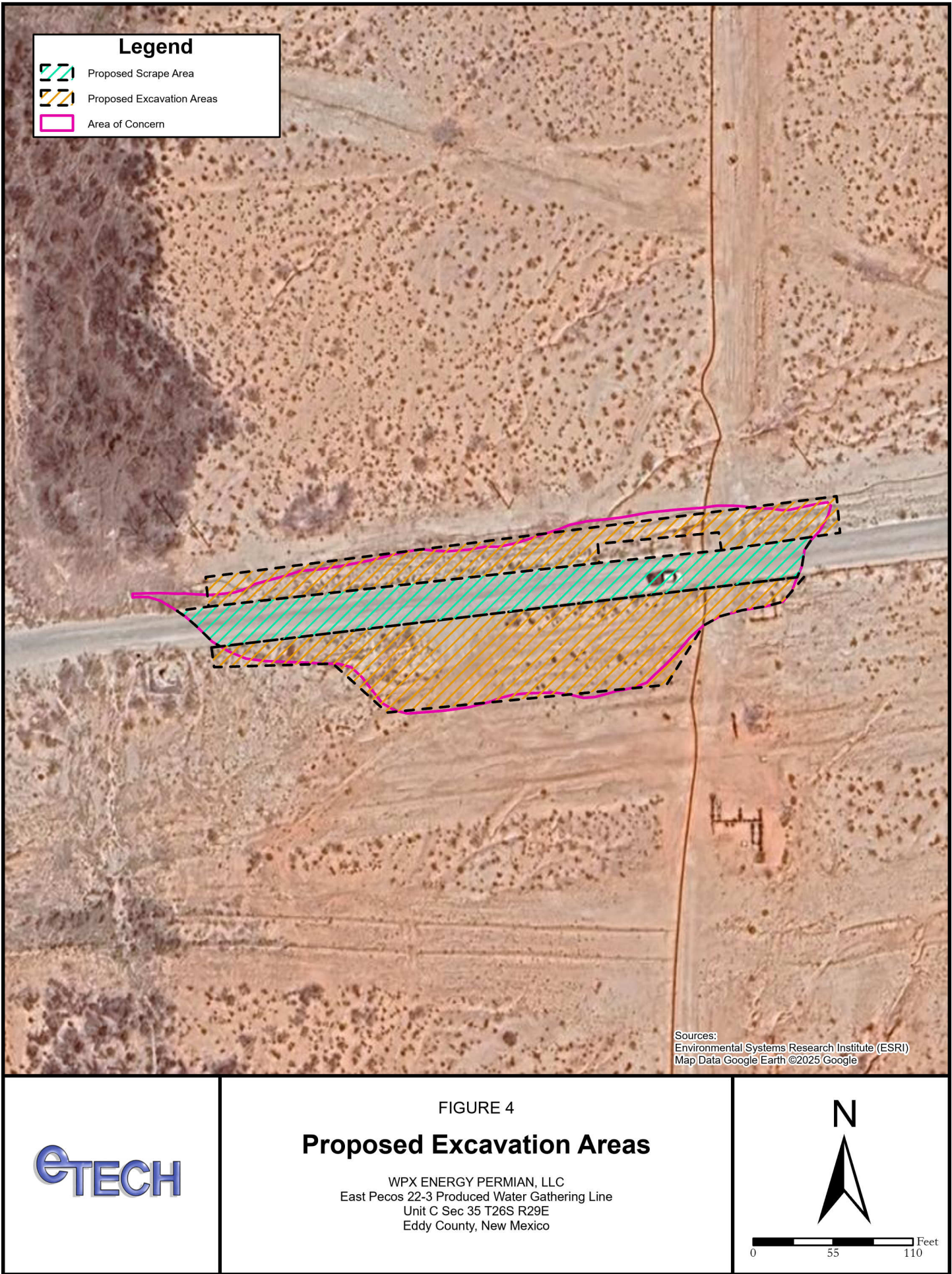

APPENDIX B

NMED Reference Mapping and Classification of Wetlands in the Eastern Plains of New Mexico

Mapping and Classification of Wetlands in the Eastern Plains of New Mexico

Assistance Agreement No. CD-01F67201 (FY 2019)



**New Mexico Environment Department
Surface Water Quality Bureau
Wetlands Program**

**Final Report
December 2024**

Project Background

The climate in the Eastern Plains project area is semi-arid (~17 inches of annual precipitation). Surface water is scarce, and drought is an ever-present threat. The Eastern Plains of New Mexico project area includes the Pecos River Valley, portions of the Southern High Plains, and the Llano Estacado (Figure 1). In these areas, wetlands are associated with the perennial Pecos River, are found along intermittent and ephemeral creeks, are represented as playas, groundwater-fed depressions, fringes along reservoirs, spring-fed meadows (i.e. cienegas) and excavated impoundments. In the easternmost portion of New Mexico, the Llano Estacado is characterized by extremely flat terrain with scarce draws carrying flowing water during storm events. Most water and wetland resources are contained within thousands of playas surrounded by their own watersheds. These playas are also the main pathway to recharge of the underlying freshwater Ogallala Aquifer which supplies most of the freshwater in the Llano Estacado area.

The current wetlands mapping in the Eastern Plains project area was incomplete when this mapping project was started. Scalable mapping of playas was revised for Curry and Quay Counties in 2006 by the USFWS National Wetlands Inventory (NWI). Much of the western portion of the project area was revised by the NWI in 2010 using 1980s imagery, and with 2000s imagery for much the eastern portion of the project area. No imagery was used in about 25% of the project area. This level of mapping does not meet the FGDC National Wetland Mapping Standard and was intended to be interim. Additional data were available from the Playa Lakes Joint Venture to update the NWI mapping conducted for this project.

Diverse flora and fauna rely on the wetlands, including 44 federal or state threatened or endangered species in the Eastern Plains region (e.g. Piping plover, Least tern, Pecos bluntnose shiner, Pecos gambusia). Water resources along the Pecos River are affected by large reservoirs (Santa Rosa, Sumner, Brantley and Avalon Reservoirs) for the Fort Sumner and Carlsbad Irrigation Districts and groundwater withdrawal for the Pecos Valley Artesian Conservancy District and municipal uses. Threats to the wetlands include surface water impoundment and ground water diversion for industrial, agricultural, municipal, mining and energy development uses. Wind energy development is also having a significant impact on wildlife surrounding playas. Critical springs, cienegas and groundwater-fed saline lakes are threatened by ground water pumping and many have already been lost. Historic farming and ranching practices have had a large impact on soil stability causing infilling of playas resulting in hydrologic and biologic changes. Historically, the project area has been subject to some mineral development for copper and uranium near Santa Rosa, and gypsum, oil and gas, and sand and gravel mining throughout the region. Roads are a significant threat to the region's wetlands, affecting hydrology, drainage pathways and bisecting playa wetlands.

Mapping and Classification of Wetlands in the Eastern Plains of New Mexico

Final Report
December 2024

Project Goals

The goal of the SWQB Wetlands Program and many of its Eastern Plains partners is to increase wetland acreage by restoring existing wetlands and protecting isolated and scarce arid-land wetlands. The goal of this project was to map and classify wetlands in the Eastern Plains (east central region) of New Mexico. Mapping was performed in accordance with the National Wetlands Inventory (NWI) protocols, using the *Classification of Wetlands and Deepwater Habitats of the United States* (Cowardin et al. 1979) and *System for Classification of Riparian Areas in the Western United States* (USFWS 2009). Wetlands were also coded in accordance with the landscape position, landform, waterflow path, and waterbody types (LLWW) mapping classification (Tiner 2014) and Regional LLWW Keys for the Western U.S. (GeoSpatial Services 2018). Mapping ratio was at 1:12,000 or better with a minimum mapping resolution to 1/2 half acre and in compliance with the National Wetland Mapping Standard of the Federal Geospatial Data Committee (FGDC). A Technical Advisory Committee (TAC) was established to provide expertise and local knowledge, to help review the wetland function correlation table, and to ensure proper application of LLWW to the project area. New Mexico is developing the New Mexico Rapid Assessment Method (NMRAM), which combines the assessment of wetland condition and function for restoration, planning, and regulatory applications. The LLWW provides information to help assign wetlands to Hydrogeomorphic (HGM) subclasses for NMRAM development. This project included remapping and more accurately mapping wetlands in the Eastern Plains project area, the identification and assignment of wetland functions that can be interpreted as designated uses for wetlands narrative water quality standards, and the assignment of classified segments for developing assessment units for monitoring. Through this effort SWQB assigned ecological functions to wetlands and designated classified wetland segments as a next step toward developing wetland water quality standards. SWQB Wetlands Program staff participated in the NM Geospatial Advisory Committee (GAC) to encourage cooperation and collaboration in wetlands mapping efforts, and to obtain corroborative mapping products such as LIDAR and SSURGO soils updates for New Mexico. Interactive mapping products were created, and the project details presented to a variety of stakeholders, interest groups and other states. This project is necessary for the SWQB Wetlands Program to continue program development and capacity-building in southeastern New Mexico. The mapping products will also provide support in select areas of interest for the SWQB Wetlands Program to identify and target wetlands that need monitoring, restoration and protection.

Project Outputs

The project outputs include:

1. National Wetlands Inventory (NWI) (Cowardin et al. USFWS (1979)) mapping of all wetlands and deep-water habitats in the Eastern Plains project areas uploaded on [Wetlands Mapper | U.S. Fish & Wildlife Service](#) for national use.

Mapping and Classification of Wetlands in the Eastern Plains of New Mexico

Final Report
December 2024

The wetland features and deepwater habitat features include marshes, floodplains, cienagas, lakes and ponds, playas, and rivers. The project area is nearly 8.3 million acres in size. Based on the final wetland mapping, 8,189,153 acres (~98.7%) of the study area is upland habitat and 110,392 acres (~1.3%) is a combination of wetland, deepwater habitat, and riparian area habitat. Riverine system wetlands make up ~44% of the wetland area, palustrine 37%, and lacustrine 19%.

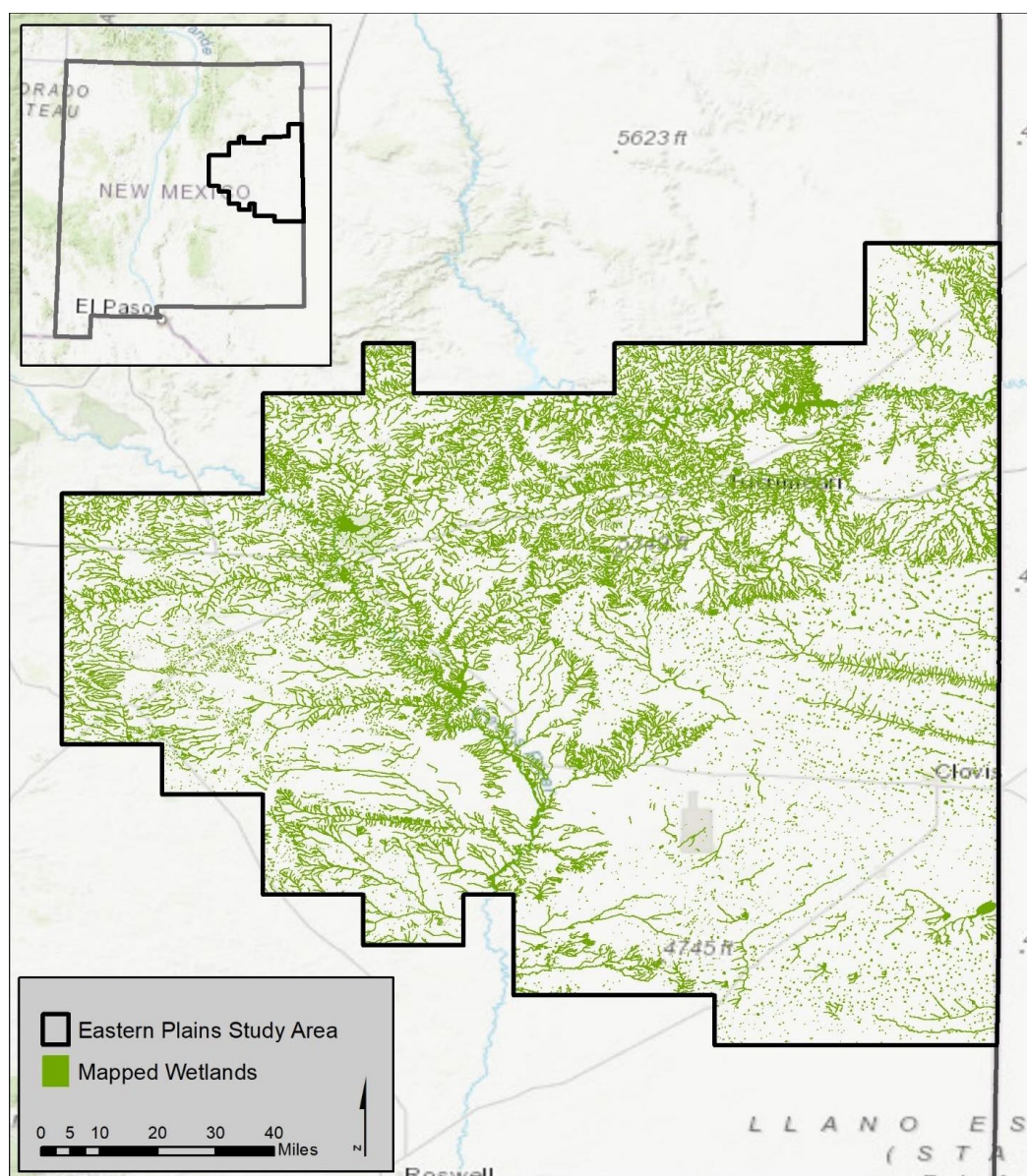

Figure 1. The Eastern Plains Study Area (note that mapped features at this mapping scale look denser due to line width.)

Mapping and Classification of Wetlands in the Eastern Plains of New Mexico

Final Report
December 2024

2. Riparian areas were mapped, often adjacent to floodplain wetlands, using “A System for Mapping Riparian Areas in the Western United States” developed by Dick et al. (USFWS 2009). Riparian polygon features are transition zones between rivers or lakes and upland; 195 riparian features equaling approximately 704 acres of riparian areas were captured in the Eastern Plains mapping area.
3. Landscape Position, Landform, Water Flow Path, Waterbody Type (LLWW) classification was completed for all mapped wetland features. Wetland features were assigned codes from the LLWW classification system developed by Tiner (2014). To enhance the LLWW classification system being applied for New Mexico, the team utilized the Water Regime classifications from the NWI (Cowardin et al., 1979) data to contribute to the identification of LLWW Landforms. These Landforms included Basin, Flat, Floodplain, Fringe, or Slope wetland areas. Many unique LLWW attributes or codes were identified in the Eastern Plains project area. These included 276 codes for polygon wetland features.
4. To add richness to the wetland data, wetlands were also characterized by HGM descriptors developed by Brinson (1993) and then correlated to a variety of potential wetland functions. The wetland polygons mapped in the Eastern Plains project area fell into five HGM classes and 11 HGM subclasses. Among the classes, riverine wetlands were most common, with over 49% of total polygons and nearly 52% of wetland area (Table 9). Depressional was second most common, comprising 45% of total area. Lacustrine fringe comprised approximately 2% of wetland area, while Flats and Slopes were each <1% by area.
5. Functional correlation was applied to the wetlands. Mapping for 12 select ecological functions that can be identified from mapping data and applied to the semiarid region were mapped based on a ranking of moderate or high functioning. The ecological functions included Surface Water Detention, Streamflow Maintenance, Groundwater Recharge, Sediment & Other Particulate Retention, Nutrient Transformation, Carbon Sequestration, Bank and Shoreline Stabilization, Fish Habitat, Aquatic Invertebrate Habitat, Waterfowl and Water Bird Habitat, Other Wildlife Habitat, and, Unique, Uncommon, or Highly Diverse Wetland Plant Communities. A series of functional assessment maps overlays were then produced, one map for each of the twelve functions in the project area, that can then be sourced for wetlands water quality standards designated uses and for other uses such the recognition of high functioning wetlands.
6. Mapping and classification for NWI, LLWW, HGM and functional correlation can be accessed on the NMED Interactive Wetlands Map at: [OpenEnviroMap](#). The mapping geodatabase is also available upon request to the SWQB Wetlands Program.

Mapping and Classification of Wetlands in the Eastern Plains of New Mexico

Final Report
December 2024

7. This project contributed to the development of a NM Statewide Wetland Story Map “Wading into Wetlands of New Mexico” which was completed by St. Mary’s University of Minnesota Geospatial Services (GSS) and SWQB Wetlands Program staff. The Story Map can be found here: [Wading into Wetlands of New Mexico](https://storymaps.arcgis.com/stories/81df9f1c7b47467895377e9772964d07)
[HTTps://storymaps.arcgis.com/stories/81df9f1c7b47467895377e9772964d07](https://storymaps.arcgis.com/stories/81df9f1c7b47467895377e9772964d07)



Figure 2. Cover page of the story map, “Wading into Wetlands of New Mexico.”

8. As outreach for this project, the Wetlands Program partnered with USFWS Partners for Fish and Wildlife, Natural Channel Design Engineering, Keystone Restoration Ecology and the Grasslans Charitable Foundation to conduct a Playa Restoration Workshop on the Weaver Ranch near Causey, in eastern New Mexico. The attendees learned about numerous free on-line GIS and remote sensing tools as well as drone imagery that can be used for designing restoration and monitoring playas. Participants were in the field to view previously completed playa restoration on the Grasslans Playa, and equipment work restoring playa gullies and drone monitoring was demonstrated. Presentations were given by Sam Ebright and Jake Fleishman of NCDE, and Steve Vrooman of Keystone Restoration Ecology. The Workshop attracted 17 participants from both New Mexico and Texas. Playas of the Southern High Plains are a form of depressional wetlands unique to the High Plains region of the United States.
9. A Story Map was created by Natural Channel Design Engineering about Restoration of Playas of the Southern High Plains entitled “Playa Enhancement, Monitoring and Stability Assessment, Ephemeral Wetlands on the Plains. What these playas can do for us, and what we can do for them.” The Story Map emphasizes the features and functions of High Plains Playas, an important freshwater feature in eastern New Mexico. The Story Map can be accessed on the SWQB Wetlands Program website and at the link below.
<https://storymaps.arcgis.com/stories/a1e6612037a04c9e9eaf3866efcc10d8>

Mapping and Classification of Wetlands in the Eastern Plains of New Mexico

Final Report
December 2024



Figure 3. Cover page of the story map, “Playa Enhancement, Monitoring and Stability Assessment” produced by NCDE.

10. Pre and post-mapping field reports and a Contractor Final Report were prepared by GSS and are available upon request to the NMED Wetlands Program.
11. Other products include reference materials, Technical Advisory Committee (TAC) meeting minutes and input to the process, pre- and post-mapping field trip reports, interactive maps for stakeholder use in key areas and on the NMED Wetlands website, and presentations for outreach.
12. A wetland naming application was run for this project to prepare a draft of obtainable classified segments for Wetlands Water Quality Standards. Because only wetlands that will be assessed receive an Assessment Unit name and since we are applying this model to all mapped wetlands, the names are currently unique “Wetland ID” names on the Wetlands Mapper. Defined and applied potential wetland assessment unit codes (Wetland ID names) were derived from HGM maps utilizing a python-based code tool in ArcMaps created by GSS. From the GSS wetland mapping database created for the Eastern Plains project areas, features with the Cowardian Classifications of Riparian and Riverine are identified and removed from the data set (Figure 4). The remaining polygons were dissolved on the three HGM attributes (class, subclass and modifier) to merge adjacent wetlands that share those characteristics (Figure 5). The naming program generates a name that combines a 2-digit code for the HUC 8 that contains the wetland's centroid, an abbreviated HUC 12 name, a short-hand version of the HGM class, subclass, and modifier, and finally a randomly generated number to each wetland in the HUC 12.

Mapping and Classification of Wetlands in the Eastern Plains of New Mexico

Final Report
December 2024

Naming New Mexico Wetlands Assessment Units

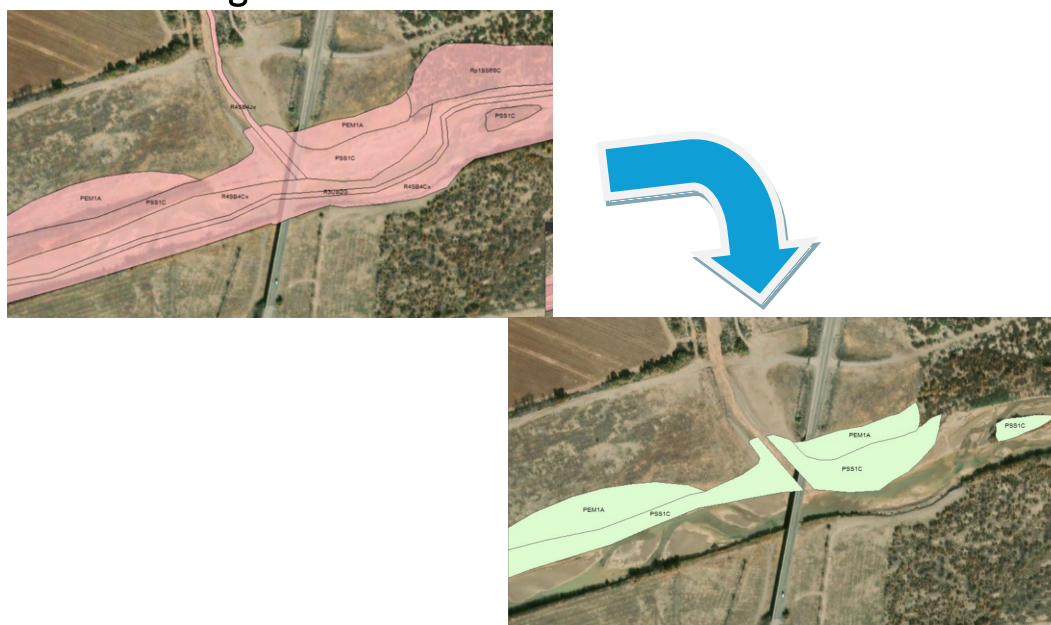

Figure 4. Features with rivers, streams and deepwater habitat are identified and removed from the data set.

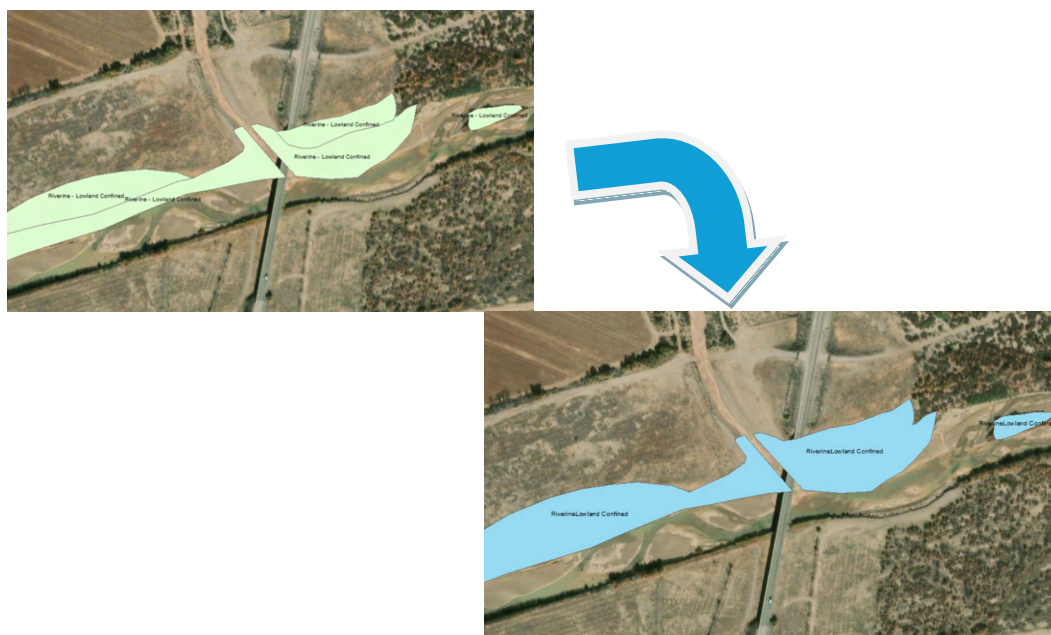

Figure 5. The remaining polygons are dissolved on the three HGM attributes below to merge adjacent like wetlands.

- HGM_Class
- HGM_Subclass
- HGM_Modifier

Mapping and Classification of Wetlands in the Eastern Plains of New Mexico

Final Report
December 2024

Project Outcomes

- The project will increase knowledge of the location, extent, and type of wetlands and their functions in the project area on a landscape scale.
- WPO participation in the GAC will advance the use of wetlands mapping and classification, provide a forum to share mapping resources, prevent duplication of efforts, pool funding, keep wetlands mapping current.
- The maps, HGM classification, literature search and advisory committee will advance New Mexico Rapid Assessment Method development for classes of wetlands in the project area.
- Understanding the location and extent of wetlands in the project area by agencies and local governments will help prevent further loss and degradation of wetlands and riparian habitat in an area at risk.
- Story Maps on the NMED SWQB website and mapping products at [OpenEnviroMap](#) will help increase understanding of wetland resources by agencies, watershed groups, students and the public.
- Wetlands planning, protection, restoration, mitigation and monitoring by SWQB Wetlands Program is improved through the products of this project.
- Data gaps in Wetlands Action Plan development are filled by wetlands mapping products being available to WAP developers. It will assist in improved ecosystem understanding and long-term protection.

Project Location

The Project occurs in Eastern NM in the Counties of Chaves, Curry, DeBaca, Guadalupe, Harding, Quay, Roosevelt, San Miguel, and Torrence at the following 8-digit HUCs: 11080005, 11080006, 11080007, 11080008, 11090101, 11120101, 11120102, 12050001, 12050002, 12050005, 12080001, 13050002, 13060001, 13060002, 13060003, 13060004, 13060005, 13060007. See mapping areas below.

Mapping and Classification of Wetlands in the Eastern Plains of New Mexico

Final Report
December 2024

New Mexico Wetlands Program

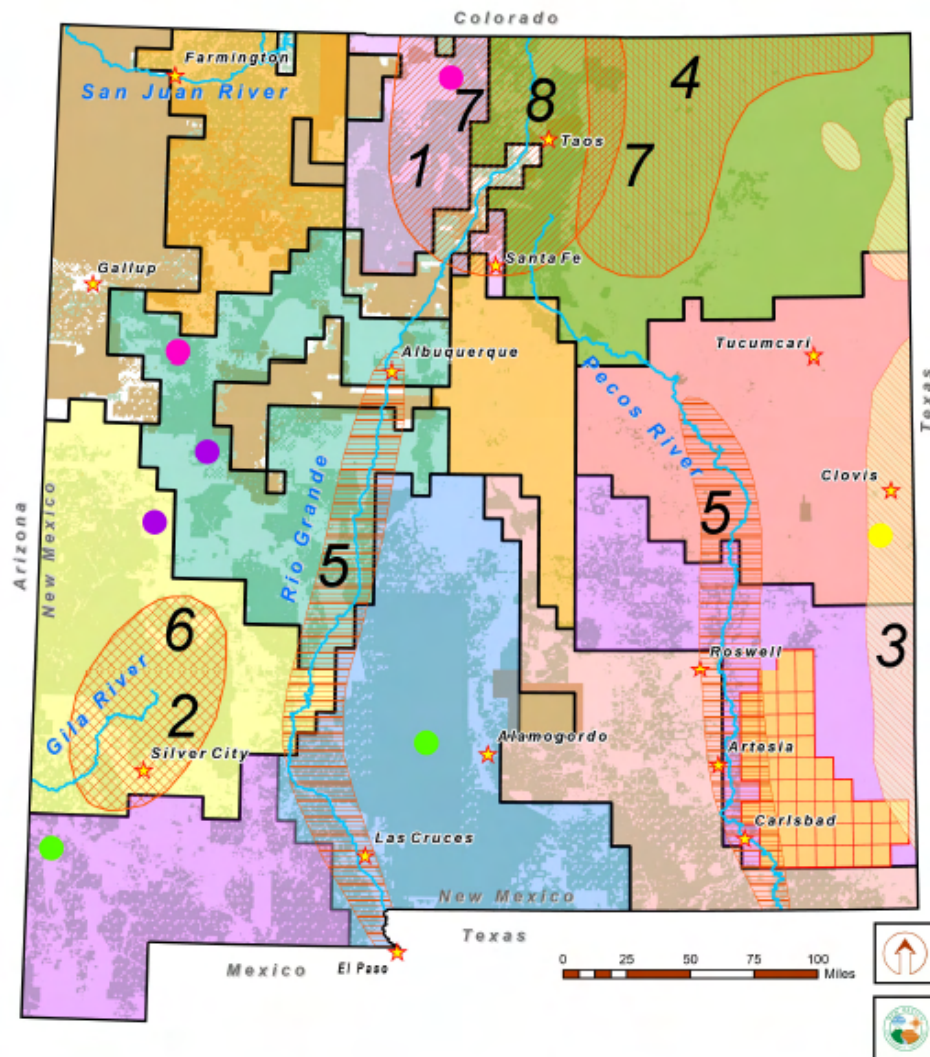

Mapping and Classification of Wetlands	New Mexico Rapid Assessment Method
<ul style="list-style-type: none"> Canadian (2016) Jemez Mountains (2016) Sacramento (2018) Gila (2020) BLM Mapping (2020) Middle Rio Grande (2020) San Juan and Estancia Basins (2021) Lower Rio Grande (2022) Bootheel Permian (2024) Eastern Plains (2024) Federal Lands Tribal Lands 	<ol style="list-style-type: none"> 1. Montane Riverine Wetlands Upper Rio Grande 2. Montane and Lowland Riverine Wetlands Gila Watershed 3. Playas Wetlands – Eastern Plains 4. Montane Riverine Wetlands Canadian/Dry Cimarron 5. Lowland Riverine Wetlands Rio Grande/Pecos Rivers 6. New Mexico Springs 7. Confined Riverine Wetlands Upper Rio Grande/Canadian 8. Headwater Slope Wetlands North Central New Mexico
	Current Wetland Demonstration Projects <ul style="list-style-type: none"> ● Depressional and Mineral Soil Flat Wetlands ● Restoring Degraded Fen Wetlands on US Forest Service Lands ● Demonstration Playa Cluster Watershed Group ● Depressional Wetlands Characterization, Cibola and Catron Counties

Figure 6. The Eastern Plains Project Area in eastern New Mexico is shown in peach.

Original Timeframe

Mapping and Classification of Wetlands in the Eastern Plains of New Mexico

Final Report
December 2024

NMED SWQB Wetlands Program received a partial award from EPA of \$333,806 in federal funds for the project on September 11, 2019, with an effective date of October 1, 2019. The match amount for the project remained the original requested amount. The SWQB Wetlands Program received an additional award of \$18,000 on May 21, 2020 to bring the federal amount to \$351,806.00 which was the requested amount in the project proposal. On August 29, 2023, a no cost extension for grant CD #01F67201-1 was approved by EPA Region 6 to extend the end date to December 31, 2024. On March 14, 2024, the Wetlands Program Coordinator requested EPA Region 6 to move \$32,109.00 from personnel to contractual to hire a contractor to assist with outreach for this project since the Wetlands Program was understaffed. The request was approved by EPA on March 27, 2024. This amount was less than 10% of the federal project funds so a formal grant amendment was not needed. The stated goals and objectives of the project remained the same, as well as the key project Tasks and deliverables.

Partners Involved

Saint Mary's University of Minnesota Geospatial Services (GSS) was the principal mapping contractor in partnership with SWQB Wetlands Program involved in the mapping and classification project. Gary Hunt, USFWS Regional Wetland Coordinator provided NWI guidance and assisted with pre- and post-field mapping reviews, as well as coordinating conference calls with NWI Management. USEPA Region 6, Leslie Rauscher and Kyla Chandler provided project progress guidance and technical assistance. SWQB Wetlands Program was involved in the identification of the mapping areas, mapping and classification field trips, ground truthing the mapping data, reviewing the results and development of the Wading into Wetlands of New Mexico story map. Natural Channel Design Engineering was hired and along with SWQB Wetlands Program and other partners (see below) conducted a Workshop, developed materials and handouts, and created a Storymap for Playa Monitoring and Restoration as outreach for the SWQB Wetlands Program. The Project involved a Technical Advisory Committee whose members are as follows:

Technical Advisory Committee Members

Name	
Christopher Rustay	Playa Lakes Joint Venture
Katie Sandbom	
Linda Delay	EMNRD
Redi Riley	US Army Corps
Charlie Cassagnol	Western Ecology LLC
Austyn Chester	
Emile Sawyer	Enchanted Waters LLC
Emily Toczek	SWQB
Ryan Schmidt	CEHMM
Davena Crosley	SWQB

Mapping and Classification of Wetlands in the Eastern Plains of New Mexico

Final Report
December 2024

Kate Lacey-Young	SWQB
Rene Romo	Senator Lujan Ofc
Justin Riggs	US Army Corps
Sandra Tanner	CEHMM
John Busemeyer	NMDOT
Sarah Yates	US FWS
Ashlie Carabajal	City of Ruidoso
Dustin Nelson	SWQB
Susan Ostlie	RGVBB Great Old Broads Wilderness
Frank Scott	Interstate Stream Commission
David Rokus	GSS
Zach Ansell	GSS
Valerie Morgan	National Park Service
John Gwynn	Independent
Antonio Griego	NMDOT
Scott Hebner	US Bur Rec
Mike Freeling	UNM
Wiebke Boeing	NMSU
Constance Williams	NMSU
John Shermann	BLM
Scott P Lerich	BLM
Cassie Brooks	BLM
Matthew Heckel	NMHU/USFS
Corey Durr	BLM
Kurt Anderson	Independent
Katie Kruthaupt	Independent
Luis Castillo	NMTDC ACM
Colleen Cunningham	NMED
John Littlefield	USFS
Randy Sauzo	Independent
Eric Chavez	Senator Lujan Office
Sarah Yates	USFWS

Note: Due to COVID restrictions during the project period, Technical Advisory Committee meetings were held virtually and participants were invited with expertise both from the CD #01F62101 and this project. The non-federal attendees match was split between the two projects.

Playa Monitoring and Restoration Workshop Partners and Attendees

Partners

1. Maryann McGraw	NMED-SWQB
2. Angel Montoya	USFWS Partners
3. Sam Ebright	NCDE, Inc
4. Jake Fleishman	NCDE, Inc
5. Willard Heck	Grasslans and Weaver Ranch

Mapping and Classification of Wetlands in the Eastern Plains of New Mexico

Final Report
December 2024

6. Steve Vrooman	Keystone Restoration Ecology
7. Jim Weaver	Grasslands and Weaver Ranch

Attendees

1. Price Rumbelow	Rio Grande Joint Venture
2. Ethan Seavey	USFWS
3. Jocelyn Harimon	NMED-SWQB
4. Shinya Burck	NMED-SWQB
5. Jacob Lobato	Tetra-Tech
6. Lauren Rangel	USFWS
7. Erik Nelson	New Mexico State Land Office
8. Tavin Dotson	Ducks Unlimited
9. Alyssa Besser	NRCS-NM
10. Gary Mizer	NMDGF - Raton
11. Jack Marchetti	NMDGF - Wetlands
12. Nick Loveland	Rio Grande Joint Venture
13. Taylor Bruecher	Rio Grande Joint Venture
14. Maceo Martinet	USFWS Partners

Funding

The original Federal amount was **\$351,806.00** and **\$123,697.00** match. The federal amount spent was \$312,643.41, and the **final match amount** was **\$169,314.27 (\$45,617.27 overmatched)**. See semi-annual reports for details.

Major Project Highlights and Chronology

- NMED SWQB Wetlands Program received a partial award from EPA of \$333,806 in federal funds for the project on September 11, 2019 with an effective date of October 1, 2019.
- Emile Sawyer was the Wetlands Program Project Officer (WPO) for this project.
- The WPO drafted and submitted Contract Amendment #3 to add the Eastern Plains subproject to the "Mapping and Classification of Wetlands in New Mexico" contract between NMED and Saint Mary's University of Minnesota Geospatial Services.
- The revised QAPP (QTRAK #20-178) that includes this project was approved on March 24, 2020 with an expiration date of March 17, 2022.
- The SWQB Wetlands Program received an additional award of \$18,000 on May 21, 2020 to bring the federal amount to \$351,806.00 which was the requested amount in the project proposal.
- Contract #18-667-2060-0018 Amendment 3 with Saint Mary's University of Minnesota was approved on June 5, 2020, allowing mapping to commence.

Mapping and Classification of Wetlands in the Eastern Plains of New Mexico

Final Report
December 2024

- The Wetland Project Officer (WPO), Wetland Program Coordinator (WPC), and Contractor met on June 18, 2020 for a project kick-off meeting.
- A project geodatabase has been assembled by GSS for the project area. In November 2020, EDAC shared DEM mosaics and LiDAR for Southwestern New Mexico with the WPO and the WPO forward the link to the data to GSS to add to the project database.
- GSS updated the NMED Web App in November 2020 to include data in the Eastern Plains area for the production of linear wetlands, updating them to polygons, and performing consistency reviews based on feedback from Gray Hunt (NWI Mapping Coordinator). GSS mapped linear wetlands in the project area by September 2020 and the data were available to review at <https://smumn.maps.arcgis.com/apps/webappviewer/index.html?id=065224034e164e20a4056bdeac1eb215>
- A no-cost Amendment #4 to update some of the tasks in GSS Contract # 18-667-2060-0018 was developed to include virtual meetings, mapping compliant with USFWS National Wetlands Inventory (NWI) Guidance 2.0, and to change map book deliverables to a statewide story map.
- The Pre-Mapping field review scheduled for October 2020 was postponed due to Covid travel restrictions.
- The USFWS NWI circulated a draft guidance for implementing NWI Version 2.0 in November 2020.
- A meeting was held between SWQB Wetlands Program staff and National Wetlands Inventory staff on November 18, 2020 to discuss the implications of NWI Version 2.0 data additions to New Mexico mapping data and consistency of mapping data statewide.
- NWI staff committed to helping NMED implement the changes that NWI Version 2.0 requires.
- Wetlands Program staff met with Andy Robertson and Roger Meyer (GSS Story Map developer) to work on the New Mexico Statewide Wetland Story Map.
- The WPO attended the Geospatial Advisory Committee meeting representing the Wetlands Program on November 10, 2020, and December 8, 2020, under this project.
- The No-Cost Amendment #4 to GSS contract was signed on May 17, 2021 to update some tasks for current wetlands mapping sub-projects including this Eastern Plains Subproject.
- A pre-mapping field review trip was conducted from April 18 through May 01, 2021, with the Eastern Plains Project Area visited on April 27 through May 1, 2021. The Field Trip was attended by GSS Analysts, SWQB Staff and the USFWS Regional Wetlands Coordinator.

Mapping and Classification of Wetlands in the Eastern Plains of New Mexico

Final Report
December 2024



Figure 7. GSS (Josh Balsiger, Zach Ansell, and Dave Rokus) and USFWS (Gary Hunt) staff field checking a potential wetland site on the Pre-mapping field review April 17-28, 2021.



Figure 8. Andy Robertson, Josh Balsiger and Zach Ansell (GSS) observing waterfowl at pond 3 miles Southeast of Portales, NM. April 28, 2021 Pre-Mapping field review.

Mapping and Classification of Wetlands in the Eastern Plains of New Mexico

Final Report
December 2024

- The field trip was conducted for verification of wetland features and non-wetland features so that a “selective key” of image signatures could be amended and tailored to the Eastern Plains project area. This baseline information serves as a guide for identifying and classifying features (as interpreted from the project imagery) within the National Wetland Inventory (NWI), the Riparian Classification System, NWI Plus (LLWW -Landscape Position, Landform, Water Flow Path, and Waterbody), and HGM Classification Systems.

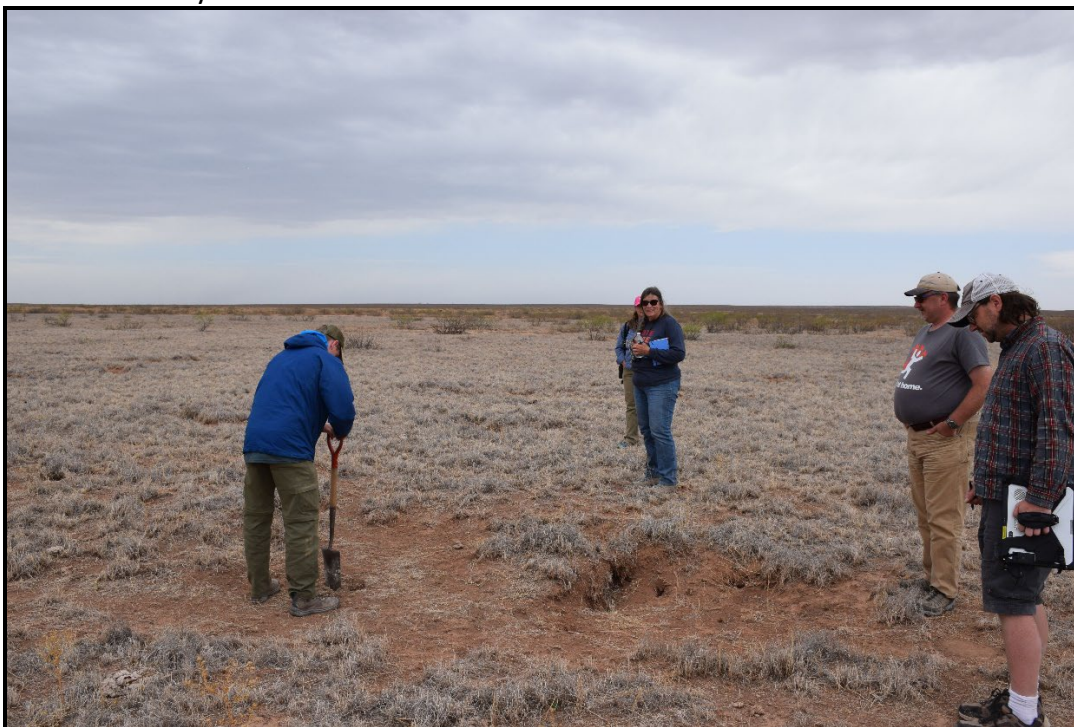

Figure 9. Pre-mapping Field Team members check soils for hydric indicators at Pre-mapping Field Review April 27, 2021.

- A total of 111 check sites were pre-selected for the Eastern plains and during the trip 47 field points were visited in the Eastern Plains area and were documented with photographs, map delineations and observation notes, wetland plant identification, surface hydrology indicators, wetland soils indicators and hydrologic regimes.

Mapping and Classification of Wetlands in the Eastern Plains of New Mexico

Final Report
December 2024

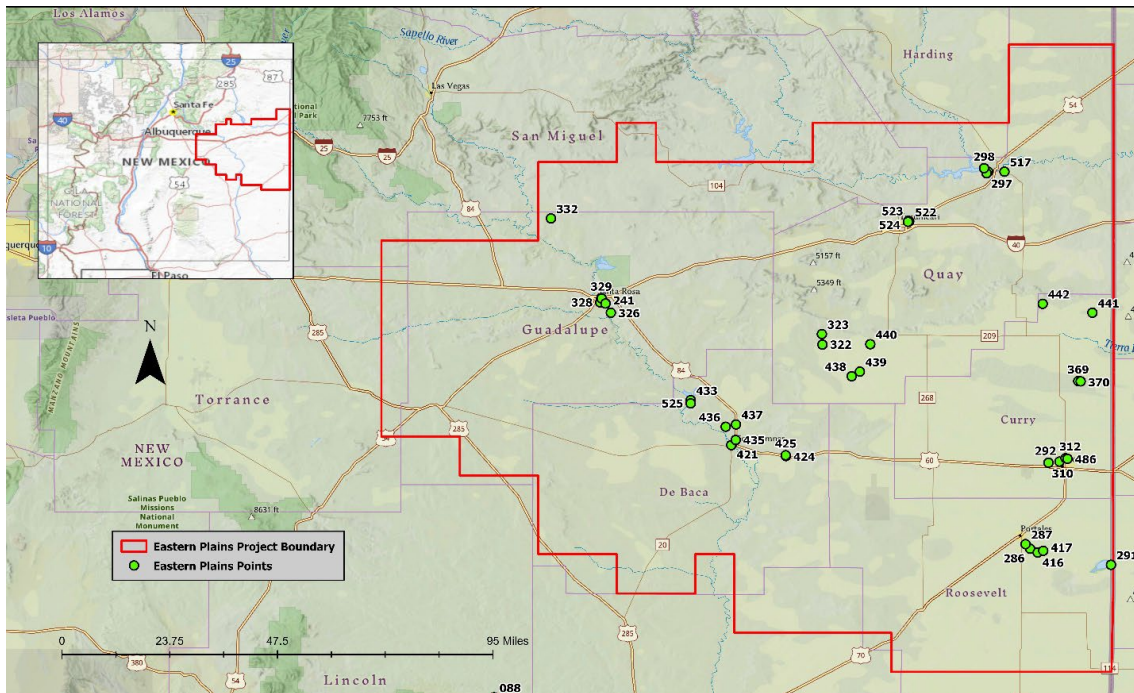

Figure 10. Check site locations in the Eastern Plains project area visited between April 27, 2021 and May 1, 2021.



Figure 11. Playa Check site #440. This emergent depressional wetland (playa) is characterized by emergent vegetation (light red signature) and basin shape (103.8173201°W 34.7942404°N). A pit excavation captures and alters flow. The presence of a pit was indicative of the playa holding more water throughout the year within the pit but contributing to drying of the historical playa bottom along with the encroachment of upland species.

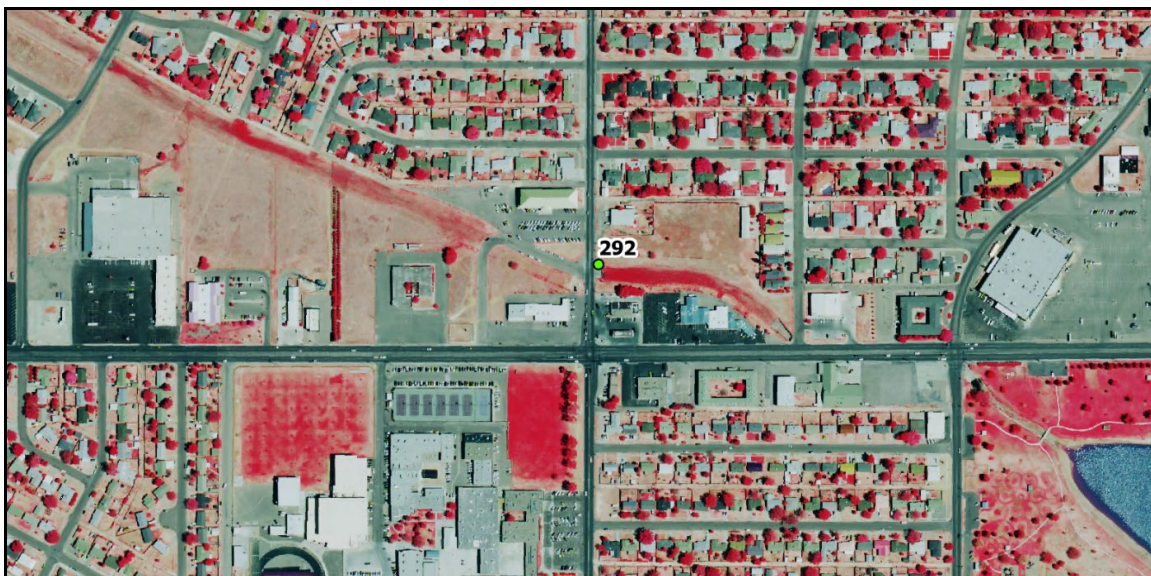

Figure 12. The City of Clovis has playas within the city limits and also ditches with saturated bottoms. Note red ditch at Checkpoint #292. Clovis is very flat and the ditches carry stormwater away from homes and infrastructure. (103.2140620°W 34.4201793°N)

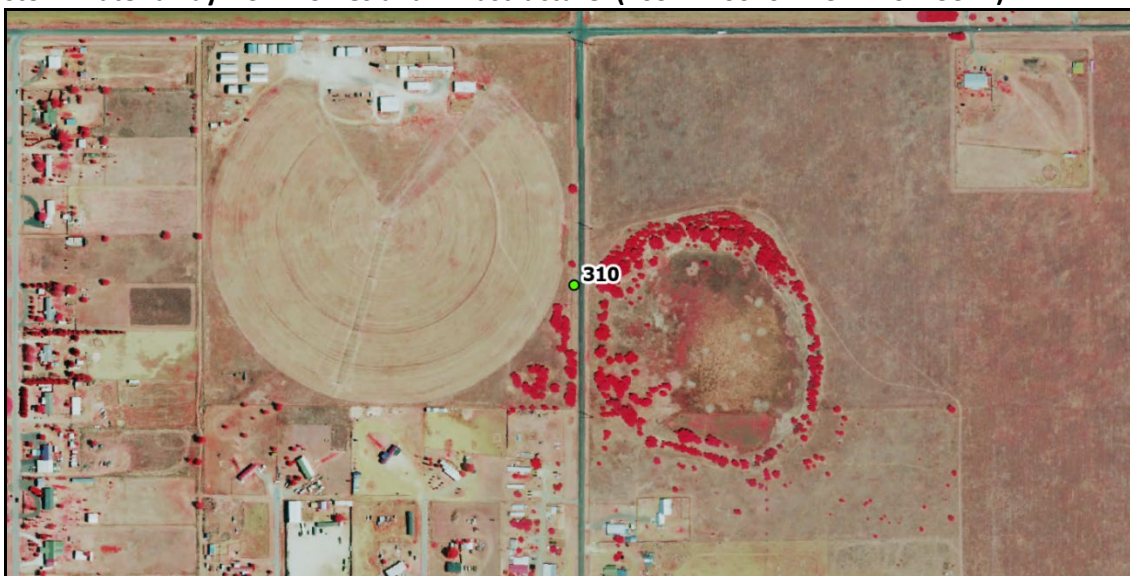

Figure 13. Checksite #310. Altered playa on the right of the road may be partially wetted from center pivot field runoff as indicated by the trees on the southeast corner of the field. On the south end of the playa is smooth, uniform pink vegetation, which is a very deep excavation that captures much of the water that would flood the rest of the playa area. (103.2493769°W 34.4167486°N)

- A Field Trip Report was prepared by GSS for the Eastern Plains Portion of the Pre-mapping Field Review.
- The WPO and WPC are communicating with GSS staff and NWI staff regularly to work out the changes required for including NWI Version 2.0 updates.

Mapping and Classification of Wetlands in the Eastern Plains of New Mexico

Final Report
December 2024

- The WPO and WPC continue discussions on the NM state-wide Wetlands Story Map.
- A Request for Quotes to complete remaining tasks when the current contract (18-667-2070-0018) with GSS expires on June 30, 2022, has been developed by Dustin Nelson (Watershed Protection Section Project Officer) who is helping with Wetlands Program tasks.
- A Draft Map Review field trip for this project was conducted in October 13 – 21, 2021 to review completed mapping codes and signatures, and to assess completed mapping data for errors of omission and commission, and to review how required mapping data will be added for NWI 2.0.
- Twenty-seven field points were visited in the Eastern Plains project area during the Draft Map review and were documented with photographs, map delineations, vegetation, soils, and hydrology indicators.

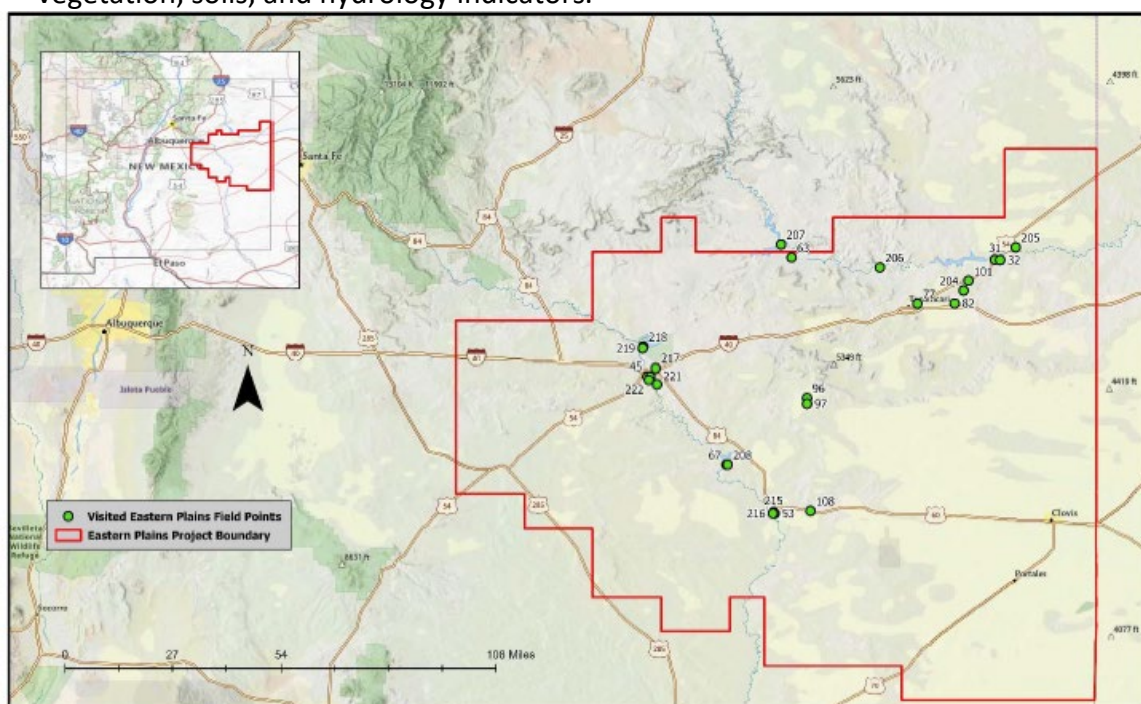

Figure 14. Locations of check-sites that were visited from the Eastern Plains study area during field verification. 1:1,300,000. The Eastern Plains study area is outlined in red.

- The field-verification process involved three stages: check-site selection; in-field examination and discussion and, post-trip documentation. Check-sites were selected in advance for areas that could not be clearly identified as upland or wetland or classified accurately on the imagery.
- GSS submitted a field verification Field Trip Report documenting the post-mapping field trip activities and mapping conclusions.

Mapping and Classification of Wetlands in the Eastern Plains of New Mexico

Final Report
December 2024



Figure 16. Check site #82. Pink signature is consistent across saturated flow path flowing north to south. PEM1B (Palustrine, Emergent, Persistent, Seasonally Saturated).

Final Report
December 2024



Figure 17. Check site #45. Permanently saturated meadow with hillside groundwater source, likely due to the karst geology of the area. These areas have permanently saturated hydric soils and are often associated with springs, seeps, or cienegas.



Figure 18. Check site #45. Semi-smooth, reddish brown emergent vegetation signature breaking out in areas with more dense saturation. Dark signature and light, smooth signature both indications for wetland vegetation. PEM1D (Palustrine, Emergent, Persistent, Permanently Saturated).

Mapping and Classification of Wetlands in the Eastern Plains of New Mexico

Final Report
December 2024



Figure 19. Check site #108. This vegetated playa holds water for long periods after precipitation events. NWI classification requires that wetland depressional features greater than 80 acres are mapped as lacustrine features. This playa is mapped as L2US5A ((Lacustrine, Littoral, Unconsolidated Shore, Vegetated, Temporarily Flooded).

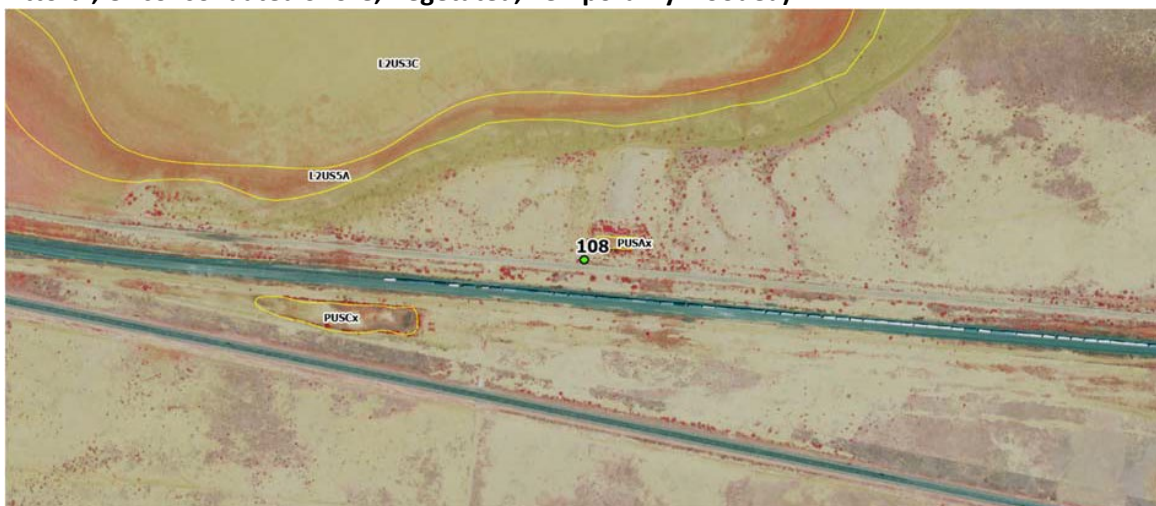

Figure 20. Check site #108. Sheet flow and precipitation flood this large playa. (108°54'16"W 32°16'34"N)

Mapping and Classification of Wetlands in the Eastern Plains of New Mexico

Final Report
December 2024

- A series of virtual Technical Advisory Committee (TAC) meeting workshops were conducted on February 24, 2022 and March 2, 2022 with 50 participants at the first workshop and 38 participants at the second workshop.



Figure 21. Intro slide for the Technical Advisory Committee Meeting.

- In these TAC 2-3-hour sessions, participants were provided with an overview of the 4 mapping and classification systems used to map wetlands in New Mexico, a review of unique wetland types specific to each project area, how mapping products can be used. The meetings concluded with a discussion of potential applications with the participants.
- The TAC meetings were recorded and the presentation links are listed below.

Link	Recording Access Password
Bootheel-Permian and Eastern Plains Mapping and Classification TAC meeting & training-20220224 1959-1	mFtKuwH3
Bootheel Mapping and Classification TAC meeting & training-20220302 1715-1	wJWJgtf7

- NMED staff completed a revision and updating of the QAPP which was submitted to EPA by the SWQB QA Officer, Miguel Montoya on March 2, 2022.
- The QAPP was approved by EPA on March 14, 2022, with the new QTRAK #22-128.
- A Request for Quotes to complete remaining tasks when the current contract

Mapping and Classification of Wetlands in the Eastern Plains of New Mexico

Final Report
December 2024

(18-667-2070-0018) with GSS expired on June 30, 2022, was completed.

- St. Mary's University of Minnesota Geospatial Services (GSS) was selected for a Contract 23-667-2060-0001 to complete final mapping tasks, the statewide Story Map, and a final report for this project.
- Full production mapping was completed by April 30, 2022 and a draft delivery of the project to both NMED and USFWS was made on May 02, 2022.
- Draft data review was completed by the Wetlands Program who submitted the draft data to US Fish and Wildlife Service National Wetlands Inventory (NWI) Gary Hunt in June, 2022. However, the submission to NWI has not yet been reviewed.
- GSS analysts began adding LLWW attributes in preparation for assigning HGM codes and functional attributes to the completed wetlands mapping.
- Dustin Nelson was hired into the Wetlands Program in February 2023 and is now the Wetlands Program Project Officer (WPO) for this project.
- WPO and WPC provided additional information on groundwater recharge in the project area to St. Mary's University of Minnesota Geospatial Services (GSS) to continue mapping wetland functions.
- Work on the NM Statewide Wetlands Story Map by Wetlands Program staff and GSS staff continues. A draft version of the Story Map was available for review.
- WPO and Tiffany Anders (NMED Wetlands Staff) attended Geomorphic Processes of Natural Stream Channels in the Arid Southwest training, held in Flagstaff, AZ on April 25 – 28, 2023.
- NMED staff, including WPO and WPC attended a wetlands mapping and classification field training with Andy Robertson of Saint Mary's University of Minnesota Geospatial Services (GSS), Gary Hunt, U.S. Fish and Wildlife Service Regional NWI Coordinator (USFWS), and Karen Menetrey, volunteer, June 12 through June 15, 2023. The group visited 27 sites to familiarize new Wetlands Program staff, including the WPO for this project, with the Mapping and Classification process. GSS provided NMED staff with digital mapping layers and hard copy maps/data sheets for wetland classification validation practice. Dustin Nelson's and Codie Vilen's per diem for this field trip was charged to this grant.
- A no-cost extension for the project was approved by the EPA on August 29, 2023 to extend the end date of this project to December 31, 2024.
- NM Statewide Wetland Story Map was completed by St. Mary's University of Minnesota Geospatial Services (GSS) on August 31, 2023, with input from WPO and WPC. The final version of the Story Map is available at this location: <https://storymaps.arcgis.com/stories/81df9f1c7b47467895377e9772964d07>
- The WPO and WPC completed a list of geology units and their recharge potential for mapping the groundwater recharge function in April 2023. With the submission, GSS completed adding the functional attributes to the database in August 2023.
- The final wetland mapping geodatabase for the project was delivered to NMED by the contractor on August 23, 2023.

Mapping and Classification of Wetlands in the Eastern Plains of New Mexico

Final Report
December 2024

- All deliverables have been submitted by the Contractor, GSS on August 23, 2023, including supplemental map information and the final report.
- A wetlands naming application was run by NMED GIS IT specialist Phil Polzer to apply unique wetlands IDs to all wetlands in the project area. These Wetland IDs can then be used to identify future wetlands assessment units (AUs).
- The WPC met with Natural Channel Design Engineering (NCDE) staff and Angel Montoya (USFWS Partners for Wildlife Program) to develop a plan and contract tasks for outreach for Eastern Plains playas.
- The WPC met with staff from NCDE via Teams on December 5, 2023, to discuss a workshop and outreach materials as a follow-up for the virtual training and including the demonstration restoration Keystone Restoration Ecology conducted at the Grasslans Charitable Foundation playa.
- In early 2024, the WPC discussed partnering options for the workshop with Angel Montoya (USFWS Partners for Wildlife Program). The Partners Program agreed to pay for Keystone Restoration Ecology to demonstrate the on-the-ground restoration while building additional restoration structures at the Grasslans Playa, and the WPO agreed to pay NCDE for conducting the classroom portion of the workshop and to help with the walkthrough of the completed structures. NCDE also investigated demonstrating drone monitoring and videotaping the workshop for future use. The video idea was replaced with a Story Map due to costs associated with videotaping.
- On January 16, 2024, Dustin Nelson attended a coordination meeting with the US Army Corps of Engineers as match for this project.
- On March 14, 2024, the Wetlands Program Coordinator requested EPA Region 6 to move \$32,109.00 from personnel to contractual to hire a contractor to assist with outreach for this project since the Wetlands Program was understaffed. The request was approved by EPA on March 27, 2024.
- The final NWI data was uploaded into the NWI database in May of 2024.
- A wetlands naming application was run by NMED GIS IT specialist Phil Polzer to apply unique wetlands IDs to all wetlands in the project area. These Wetland IDs can then be used to identify future wetlands assessment units (AUs).
- In July, Shinya Burck, Wetlands Program Project Officer, obtained a printing quote for a 50 copies of the Playa Erosion Control Technical Guide to be handed out at the Playa Restoration and Monitoring Workshop.
- On August 16, a contract with Natural Channel Design Engineering (NCDE) to conduct a Playa Workshop on the Weaver Ranch and to create a Story Map was approved.
- On August 27, partners including NCDE, Keystone Restoration Ecology, US Fish and Wildlife Service Partners for Fish and Wildlife, Grasslans Foundation and Weaver Ranch planned for the Workshop to take place on the Weaver Ranch on October 28-29, 2024.
- Invitations were sent to potential Playa Monitoring and Restoration Workshop participants including to Colorado and Texas on October 4, 2024.

Mapping and Classification of Wetlands in the Eastern Plains of New Mexico

Final Report
December 2024



Figure 22. Playa Gully on the Grasslans Playa example sent with invitation to the Workshop.



Figure 23. Grasslans Playa Gully restored example sent with invitation to the Workshop.

- The Playa Workshop was conducted on October 28 and 29 at the Weaver Ranch near Causey, NM with 14 attendees. The Weaver Ranch provided a barn for the classroom portion of the Workshop where a power point on monitoring playas and drone

Mapping and Classification of Wetlands in the Eastern Plains of New Mexico

Final Report
December 2024

monitoring was given by NCDE Engineers. NCDE also handed out thumb drives with the powerpoint and other materials to attendees.

- On October 29, Workshop attendees met at the Grasslans Foundation Playa where NCDE staff led a field trip to areas already restored on the grasslans playa. After lunch, the group watched Keystone Restoration Ecology Steve Vrooman use heavy equipment to build restoration structures on gullies entering the playa.



Figure 24. Classroom portion of the Playa Monitoring and Restoration Workshop at the Weaver Ranch near Causey, NM.



IMG_8407.MOV

Movie of equipment restoration and drone monitoring. (Tap to play)

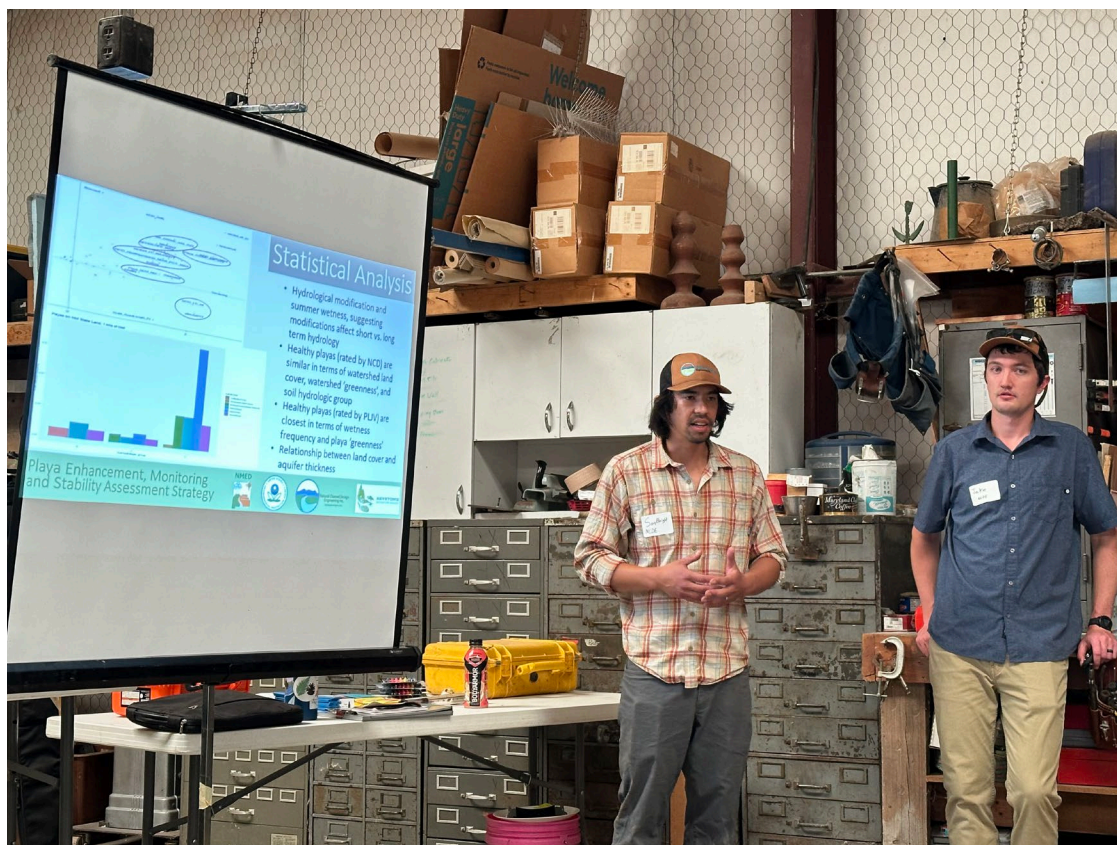

Figure 25. Sam Ebright and Jacob Fleishman (NCDE) give presentation about statistical analyses that they conducted on 20+ playas in the Southern High Plains. Mapping from this project helped them identify playas for the statistical analyses. The also talked about pre- and post-monitoring techniques and software for playa analyses for successful restoration.



Figure 26. Steve Vrooman (Arrow) providing agenda to the attendees for the field day at the Grasslans Playa.



Figure 27. Workshop Attendees look at successful restoration where significant plant growth stabilizes gullies where shear stress is reduced.



Figure 28. Workshop attendees participate in measuring slopes and watching equipment work during second part of field day.

- On December 19, 2024, NCDE submitted the final version of the Story Map, Playa Enhancement, Monitoring and Stability Project.” the Story Map can be accessed here: <https://storymaps.arcgis.com/stories/a1e6612037a04c9e9eaf3866efcc10d8>
- Work was completed on the NCDE contract on December 23, 2024.
- A wetlands naming application was run by NMED GIS IT specialist Phil Polzer to apply unique wetlands IDs to all wetlands in the project area. These Wetland IDs can then be used to identify future wetlands assessment units (AUs).
- A Final Deliverable is the Story map “Playa Enhancement, Monitoring and Stability Project” <https://storymaps.arcgis.com/stories/a1e6612037a04c9e9eaf3866efcc10d8>

List of Major Deliverables

- Geodatabase assembled
- Cowardin, Riparian, LLWW and HGM classified maps
- GSS Contractor Quarterly Reports
- Pre-mapping and post-mapping field Trip Summary Reports
- Technical Advisory Committee meeting recordings and list of attendees

Mapping and Classification of Wetlands in the Eastern Plains of New Mexico

Final Report
December 2024

- Geology Units and Groundwater function Ratings for the Eastern Plains Project
- Statewide Wetlands Story Map
- Mapping published on SWQB Wetlands Mapper
- Playa Enhancement, Monitoring and Stability Story Map
- Playa Workshop handouts and thumb drive, workshop photos
- Contracts and amendments
- QAPPs and updated QAPP
- Contractor final mapping report
- Semi-Annual Reports and Final Report, Match reporting to EPA

Lessons Learned

During this project, the Wetlands Program experienced delays due to Covid and turnover in Wetlands Project Officers. Extensive training including mapping and classification week-long training helped keep the project on task.

Getting contractor help when the SWQB Wetlands Program was understaffed also helped complete project outreach.

The Technical Advisory Committee proved invaluable for local knowledge. When attempting to adapt mapping methodologies based on regional and local conditions, it is essential to involve local, regional, and national experts plus local stakeholders in the mapping and assessment processes.

It is important to incorporate both field evaluations (qualitative and quantitative) and collateral spatial data sources to support decisions related to wetland delineation, water regimes, classification, and function. In semi-arid environments such as eastern New Mexico, which can experience severe to extreme drought conditions, or continuous precipitation during the monsoon season, a single site visit may influence water regime decisions especially during times of prolonged or severe drought.

What made the project successful?

The Wetlands Mapping and Classification Workshops were an offshoot of the success of virtual Technical Advisory Committee meetings reaching so many more participants. The invitation to a Wetlands Mapping and Classification Workshop was open to a broader range of participants, which in turn had many more participants attend the workshop. However, the Playa Restoration Workshop was conducted in-person and proved invaluable to have practitioners on site. An important outcome of this project was to use mapping information to find wetlands in need of restoration, in this case for playas. This was a key goal of the SWQB Wetlands Program.

What made the project not so successful?

This project has been overall successful in achieving its goals, even after delays and restrictions due to the Covid pandemic.

Mapping and Classification of Wetlands in the Eastern Plains of New Mexico

Final Report
December 2024

Technical Transfer

What information can you pass along to other agencies, cooperators, or local landowners in other watersheds about this project?

Two Technical Advisory Committee meetings were conducted as workshops, that attracted a broad audience interested in wetland mapping. These workshops were recorded and can be used for additional outreach to those not in attendance. Mapping products were distributed to Agencies and organizations on request. Wetlands Program personnel attended the NM Geospatial Advisory Committee monthly meeting to share resources and stay abreast of mapping activities. Two Story Maps were completed and are available on the NMED Wetlands Program website. Mapping is available to the public on the NWI Mapper Wetlands Mapper | U.S. Fish & Wildlife Service (fws.gov) and on the NMED Wetlands Program website OpenEnviroMap (nm.gov). This final report will also be available on the NMED Wetlands Program website.

EPA Feedback Loop

What would you suggest that EPA do differently to improve the process in regard to this project?

EPA was very supportive in all aspects of this project during the project period, especially allowing grant period extensions to complete high quality and meaningful work during times of uncertainty and change.

Future Activity Recommendations

The NMED Wetlands Program will continue to share project results through presentations, wetland roundtables, the Story Maps, and on the NWI website. Mapping of HGM subclasses will continue to be used to develop the New Mexico Rapid Assessment Methods by subclass. The Story Maps will be used for education and outreach about New Mexico's wetlands, providing a tool to help people visit and appreciate wetlands, as well as understand the ways that they are classified and the meaning of the classifications. Now that New Mexico mapping is nearly complete, transfer of these mapping products for a variety of uses to stakeholders will be a priority.

As wetland mapping is nearly completed for New Mexico, the Wetlands Program should devise a methodology to identify and record trends, especially in southern New Mexico which experiences drought conditions, and use mapping products to locate wetlands with unique and special features for further protection.

Mapping and Classification of Wetlands in the Eastern Plains of New Mexico

Final Report
December 2024

APPENDIX C

Environmental Karst Study Report

P.O. Box 62228 Midland • TX • 79711 • Tel: 432-563-2200 • Fax: 432-563-2213



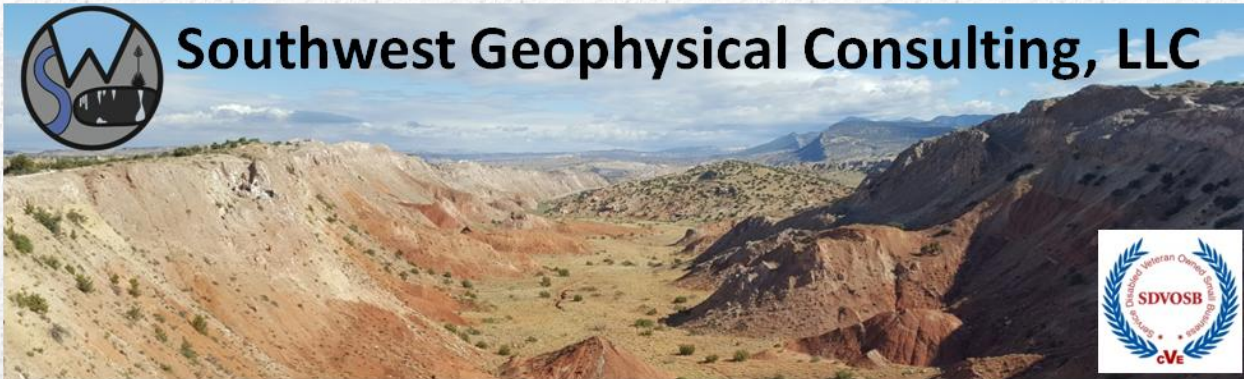

Environmental Karst Study Report East Pecos Gathering 3 Eddy County, New Mexico

Prepared For:
eTech Environmental & Safety Solutions, Inc.
13000 West County Road 100
Odessa, TX 79765

- ☐ Positive within 200 feet of spill delineation boundary
- ☒ Negative within 200 feet of spill delineation boundary
- ☒ Stable ☐ Unstable Ground
- ☐ Karst Monitor Recommended

April 7, 2025

ETEC-011-20250124

©2025 – Southwest Geophysical Consulting, LLC. All rights reserved.

Published by:

Southwest Geophysical Consulting, LLC
5117 Fairfax Dr. NW
Albuquerque, NM 87114
(505) 585-2550
www.swgeophys.com

Prepared by:

Garrett Jorgensen Olague
Senior Field Geologist
garrett@swgeophys.com

Reviewed by:

David Decker, PhD, PG, CPG
CEO, Principal Geologist
dave@swgeophys.com

Prepared for:

eTech Environmental & Safety Solutions, Inc.
13000 W County Rd 100
Odessa, TX 79765

Joseph Hernandez
(432) 305-6413
joseph@etechenv.com

MMXXV

TABLE OF CONTENTS

FRONT MATTER.....	i
TABLE OF CONTENTS.....	ii
LIST OF FIGURES.....	iii
LIST OF TABLES.....	iii
1.0 INTRODUCTION.....	1
1.1 Goals of this Study.....	1
1.2 Summary of Findings.....	1
1.3 Affected Environment.....	1
1.4 Limitations of Report.....	3
2.0 LOCATION AND DESCRIPTION OF STUDY AREA.....	4
2.1 Description of Site.....	4
2.2 Local Geology Summary.....	5
2.3 Description of Survey.....	6
2.3.1 Surface Karst Inventory.....	6
2.3.2 Geophysical Survey.....	8
3.0 RESULTS.....	10
3.1 Surface Karst Survey.....	10
3.2 Geophysical Survey.....	11
4.0 DISCUSSION.....	13
5.0 SUMMARY.....	15
6.0 DISCLOSURE STATEMENT.....	15
7.0 REFERENCES.....	17
8.0 GLOSSARY OF TERMS.....	19
9.0 ATTESTATION.....	21

LIST OF FIGURES

Figure 1: Karst occurrence zone overview..... 2

Figure 2: Land ownership and PLSS overview..... 4

Figure 3: Geology overview 5

Figure 4: Surface survey overview 6

Figure 5: Geophysical survey overview 8

Figure 6: Aerial karst survey results..... 10

Figure 7: 2D inverted resistivity sections..... 12

Figure 8: Data overlay 14

LIST OF TABLES

Table 1: Survey Line Data Table 9

Table 2: Software Information and Settings..... 9

Table 3: Surface Karst Feature Data Table..... 11

1.0 INTRODUCTION

This report was commissioned by eTech Environmental and Safety Solutions, Inc. (hereinafter referred to as "the client"), on January 24, 2025, for the purpose of conducting an environmental karst study within an area encompassing the East Pecos Gathering 3 release site (hereinafter termed "EPG3") centered at N 32.004243° W 103.956669°.

1.1 Goals of this Study

The goals of this study are to conduct a surface karst inventory and provide the client with the location and description of any surface karst features located within 200 feet (61 meters) of the spill delineation boundary (as defined by 19.15.29.12 NMAC^[1]) and to determine whether stable ground exists (as defined by 19.15.2 NMAC Definitions^[2]) within the spill delineation boundary of the EPG3 release using electrical resistivity imaging^[3].

1.2 Summary of Findings

- **No surface karst features exist within the 200-foot (61-meter) perimeter of the spill delineation boundary.**
- One surface karst feature exists within the 200-meter surface karst survey boundary, but outside the 200-foot (61-meter) boundary.
- **No anomalies consistent with subsurface air- or water-filled voids were found within the EPG3 geophysical survey area, indicating the zone beneath the geophysical survey is not subject to collapse.**
- **Flat-lying stratigraphy is interpreted to exist beneath the area where the geophysical survey was conducted, indicating stable ground.**

1.3 Affected Environment

The EPG3 project site is located in evaporite karst terrain, a landform that is characterized by underground drainage through solutionally enlarged conduits. Evaporite karst terrain may contain sinkholes, sinking streams, caves, and springs. Sinkholes leading to underground drainages and voids are common. These karst features, as well as occasional fissures and discontinuities in the bedrock, provide the primary sources for rapid recharge of the groundwater aquifers of the region. Additionally, karst may develop by hypogene processes involving dissolution by upwelling fluids from depth independent of recharge from the overlying or immediately adjacent surface. Hypogene karst systems may not be connected to the surface and can remain undiscovered unless encountered during drilling or excavation.

Karst features are delicate resources that are often of geological, hydrological, biological, and archeological importance, and should be protected. The four primary concerns in these types of terrain are environmental issues, worker safety, equipment damage, and infrastructure integrity.

The Bureau of Land Management (BLM) categorizes all areas within the Carlsbad Field Office (CFO) zone of responsibility as having either low, medium, high, or critical cave potential based on geology, occurrence of known caves, density of karst features, and potential impacts to freshwater aquifers^[4]. These designations are also recognized by the New Mexico State Land Office (NMSLO). This project occurs within a **HIGH** karst occurrence zone (HKOZ)^[5] (**Figure 1**).

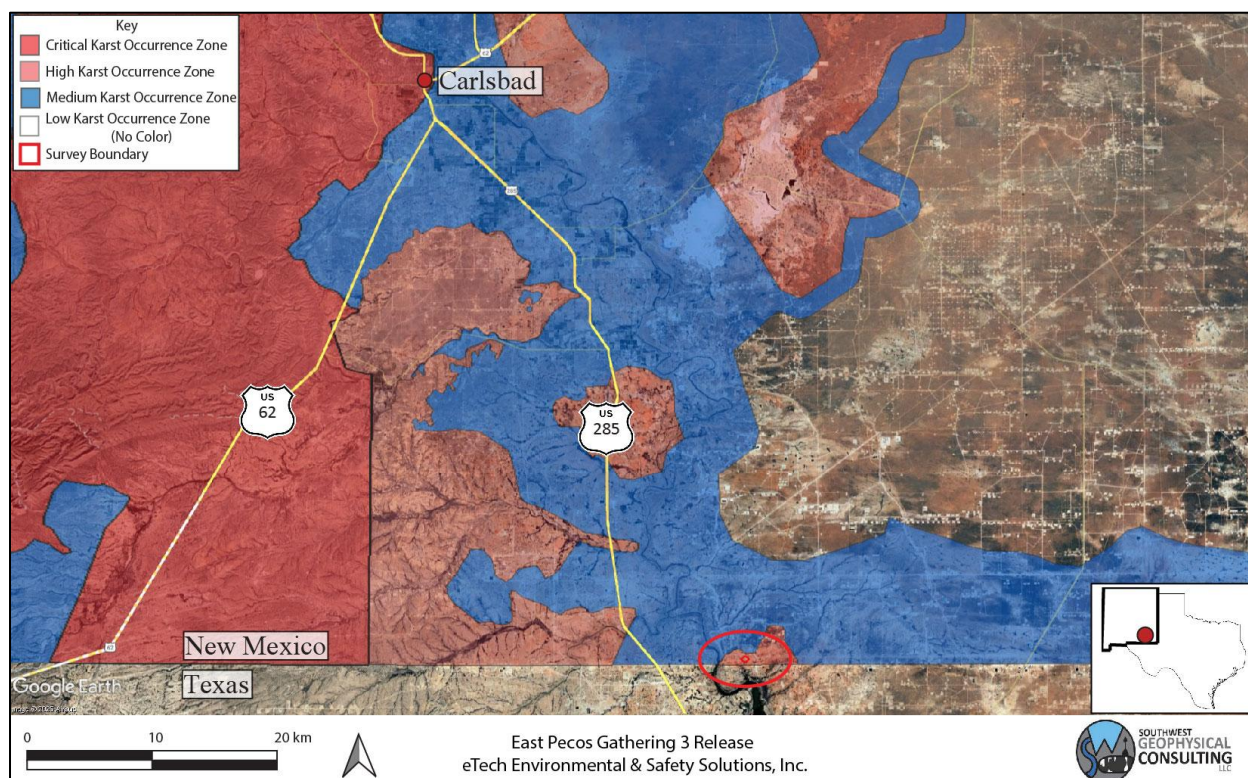

Figure 1: Karst occurrence zone overview. Background image credit: Google Earth. Image date: August 21, 2024. Image datum: WGS-84.

A high karst occurrence zone is defined as an area in known soluble rock types that contains a high frequency of significant caves and karst features such as sinkholes, bedrock fractures that provide rapid recharge of karst aquifers, and springs that provide riparian habitat^[4].

Due to the rapidity with which evaporite karst develops, each location within a CKOZ or HKOZ must be assessed on an individual basis to determine the existence of surface karst features and the possibility of sub-surface karst development each time a release occurs.

1.4 Limitations of Report

This report should be read in full. No responsibility is accepted for the use of any part of this report in any other context or for any other purpose or by third parties. This report does not purport to give legal advice. Legal advice can only be given by qualified legal practitioners.

This report has been prepared for the use of eTech Environmental & Safety Solutions, Inc., in accordance with generally accepted consulting practices. Every effort has been made to ensure the information in this report is accurate as of the time of its writing. This report has not been prepared for use by parties other than the client, their contracting party, and their respective consulting advisors. It may not contain sufficient information for the purposes of other parties or for other uses.

This report was prepared upon completion of the associated fieldwork using a standard template prepared by Southwest Geophysical Consulting and is based on information collected prior to fieldwork, conditions encountered on site, and data collected during the fieldwork and reviewed at the time of preparation. Southwest Geophysical Consulting disclaims responsibility for any changes that might have occurred at the site after this time. The interpreted results, locations, and depths noted in this report (if applicable) should be taken as an interpretation only and no decision should be based solely on this information. Physical verification of aerial imagery analysis results in the field should be conducted prior to using this information for remediation planning. Physical verification of geophysical results using geotechnical methods should be conducted.

To the best of our knowledge, the information contained in this report is accurate at the date of issue. Due to the nature of karst terrain, the information in this report shall not be used beyond two years past the dates of the field work provided in section **2.3 Description of Survey**. Large weather events can shorten this time period as areas subject to karst development can rapidly form new features subsequent to these events.

2.0 LOCATION AND DESCRIPTION OF STUDY AREA

2.1 Description of Site

The site is located 52.6 kilometers (32.7 miles) south-southeast of Carlsbad, New Mexico, south of Stateline Road, north of the New Mexico – Texas border, and east of the Pecos River in an area known as Red Bluffs. The study area is located within section 35 of NM T26S R29E^[6] (**Figure 1** and **Figure 2**). The region has rolling terrain with karstification occurring in the gypsite soils and underlying gypsum and dolomite bedrock^[7] (see section **2.2 Local Geology Summary** for further information). The climate in this area of southeast New Mexico is semi-arid with an average annual precipitation of approximately 13 inches, of which about two-thirds falls as rain during summer thunderstorms from June to October. Summers are hot and sunny while winters are generally mild, with an average maximum temperature of 96°F in July and an average minimum temperature of 28°F in January^[8]. This area is within the Chihuahuan Desert Thornscrub as defined by the Southwestern Regional ReGAP Vegetation map^[9] and the vegetation consists mostly of areas of blue grama, nine-awned pappus grass, burro grass and low scrub including yucca. The spill delineation boundary is located within an HKOZ^[5] (**Figure 1**) and within BLM-CFO managed land^[10] (**Figure 2**).

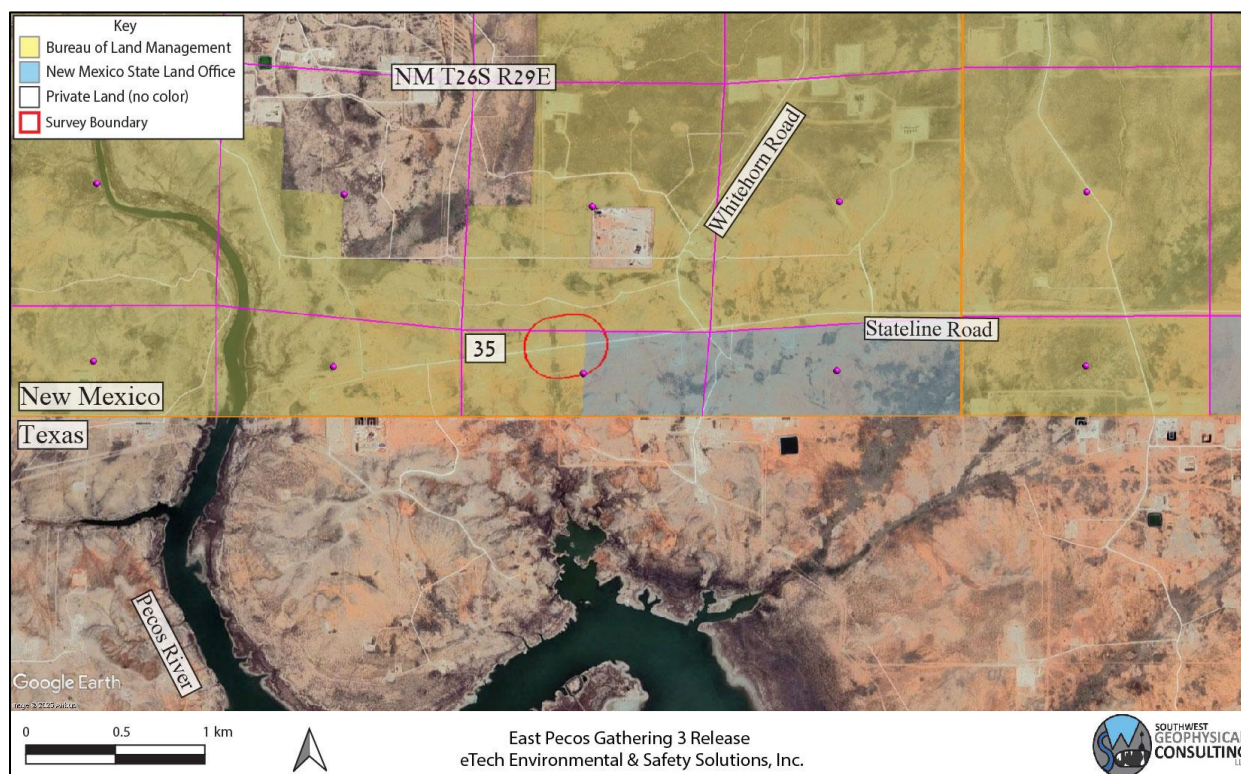

Figure 2: Land ownership and PLSS overview. Background image credit: Google Earth. Image date: March 20, 2023. Image datum: WGS-84.

2.2 Local Geology Summary

The site for the EPG3 survey is located at an elevation of 876 meters (2,874 feet), \pm 4 meters (13.1 feet), and is located within a region entirely underlain by the Permian Dewey Lake (Pdl) and Rustler (Pru) Formations. The area is mantled by thin gypsiferous soils (gypsite), Quaternary alluvium (Qal) and eolian sands (Qe)^[11] up to 5 meters in depth (**Figure 3**).

The Dewey Lake Formation is composed of calcite-cemented, hematite-stained quartz sand grains^[12] and occasional gypsum lenses and can, in favorable conditions, form cavernous porosity within 30 meters of the top of the Rustler Formation^[13]. The Dewey Lake Formation is also known to be highly fractured near areas of heavy halite dissolution such as Nash Draw (approximately 30 kilometers north), and these fractures can act as hydrologic conduits.

The Rustler Formation is an evaporite facies and is composed mainly of thin siltstones and sandstones interbedded with claystones, dolomite and gypsum^[12], and contains both karst-forming strata (the Forty-niner and Tamarisk members) and two shallow aquifers (the Magenta and Culebra Dolomite members). The Forty-niner and Tamarisk members are known to have highly developed karst features including large voids and solution-enlarged fractures^[14].

The survey area is covered by the easily accessible Geologic Map of New Mexico (2003) at 1:500,000 scale^[15] and the Digital Geologic Map of New Mexico in ARC/INFO Format^[11].

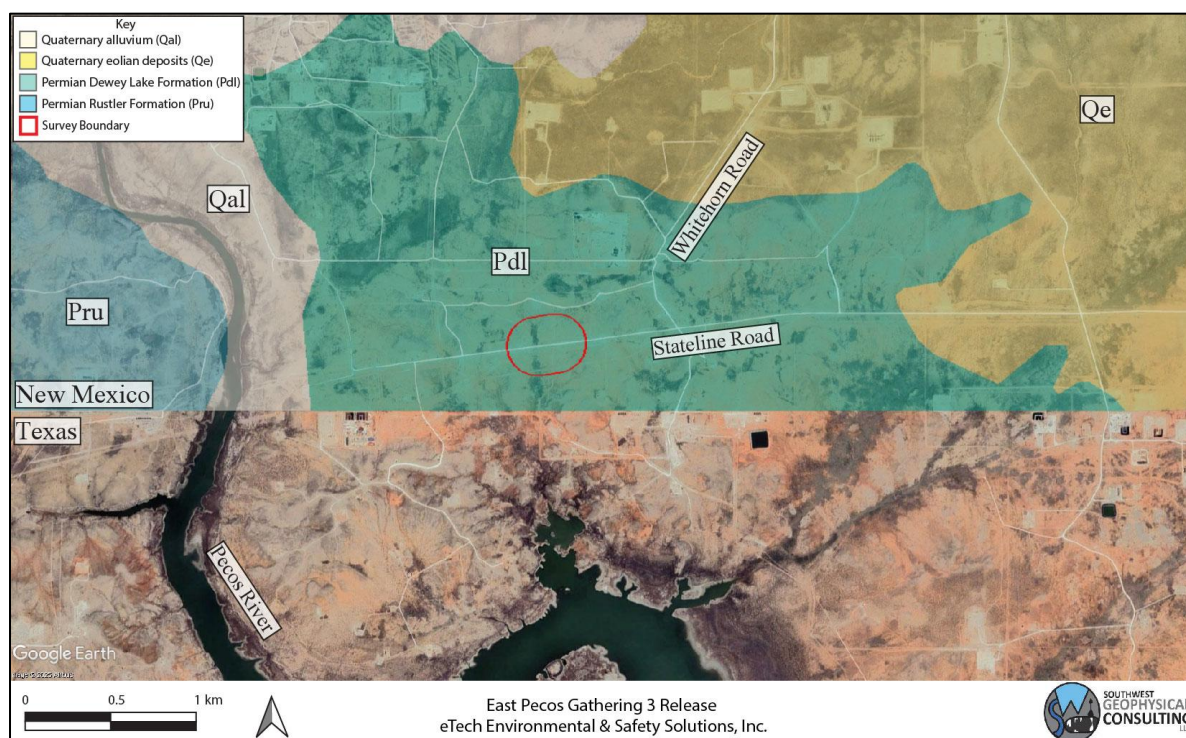

Figure 3: Geology overview. Geology map credit: The Digital Geologic Map of New Mexico in ARC/INFO Format. Background image credit: Google Earth. Image date: March 20, 2023. Image datum: WGS-84.

2.3 Description of Survey

2.3.1 Surface Karst Inventory

Southwest Geophysical Consulting, in partnership with SWCA Environmental Consultants, provides aerial karst surveys using small, uncrewed aerial systems (sUAS) that are flown by qualified, FAA licensed drone pilots and that meet the stringent Bureau of Land Management – Carlsbad Field Office requirements for both pedestrian and aerial karst surveys.

The aerial karst survey includes a surface karst desk study prior to the flight which allows us to provide client feedback in the event of any previously known karst features in the area. The desk study is performed out to 305 meters (1,000 feet) from the spill delineation boundary per New Mexico Oil Conservation Division guidance^[1] (**Figure 4**). The study was performed using satellite and aerial imagery from Google Earth Pro dated March 20, 2023 (please note features less than one meter in diameter are generally not visible using this method); the Southwest Geophysical Cave and Karst Database dated March 3, 2025^[16]; the Ross Ranch, NM, 1:24,000 quad, 1968, USGS topographic map; and the latest lidar imagery from CalTopo.com. Please note that we use older topographic maps because newer maps have had caves removed from them. These searches and queries returned no results within the survey boundary.

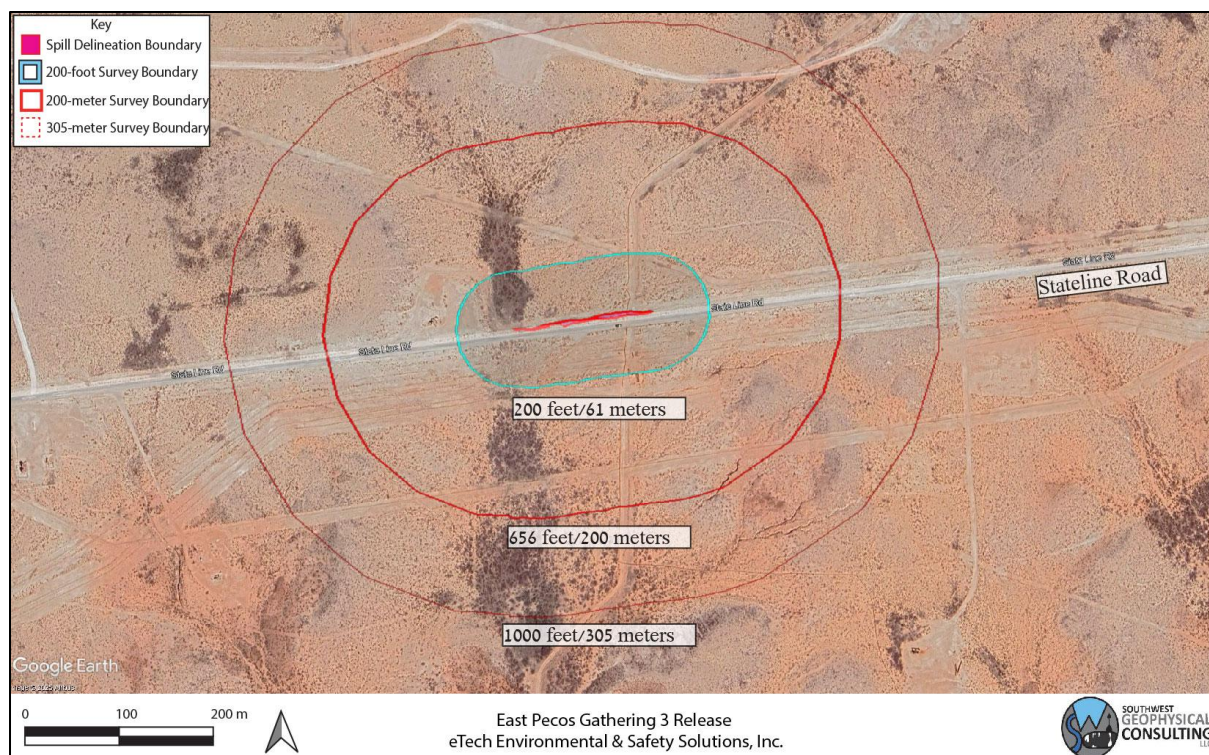

Figure 4: Surface survey overview. Background image credit: Google Earth. Image date: March 20, 2023. Datum: WGS-84.

Aerial karst surveys are conducted at low elevation within 200 meters of the spill delineation boundary^[4] (**Figure 4**) following a preplanned raster pattern flightpath designed for the purpose of generating at least 75% imagery overlap. The collected high-resolution, georeferenced imagery is stitched together to develop orthomosaic imagery which is further developed into a digital elevation model (DEM); the DEM is then processed into a local relief model (LRM) (**Figure 6**). This LRM is color coded to enhance differences in elevation of as little as five centimeters. The orthoimagery, DEM, and LRM are uploaded to a server where they are analyzed by an experienced karst geologist. Finally, the data is reviewed by a senior karst geologist for quality assurance and downloaded into a table for inclusion in a written report^[17].

The resolution of the orthoimagery is clear enough that features as small as 10 centimeters can be positively identified in most circumstances. Occasionally there are ambiguous features identified during an aerial survey that will need to be checked in the field if they are impacted by the proposed remediation efforts. Specifically, it is difficult to tell the difference between solution tubes, abandoned uncased well bores, and some burrows in drone imagery. If an ambiguous feature is located during imagery analysis, it is marked with a yellow dot in **Figure 6**. If a feature of any likelihood is subsequently verified in the field prior to publication of the report, the dot will be changed to a red triangle if confirmed as a karst feature or deleted if not.

The imagery for this study was collected via aerial survey by Pat Lagodney of SWCA on February 13, 2025. Surface karst features may have developed after this date and will not be noted in this report. Imagery analysis was completed by Kat Knight of Southwest Geophysical Consulting on February 25, 2025.

2.3.2 Geophysical Survey

For this survey, an Advanced Geosciences Inc. (AGI) SuperSting™ Wifi R8 with a multi-electrode switchbox, a 42-electrode array of 40-centimeter-long electrodes, and a tablet controller were used to image the subsurface. This survey consisted of two orthogonal resistivity lines in a dipole-dipole configuration laid out west to east. Both lines consisted of 42 electrodes at 5-meter spacing, resulting in 205-meter-long arrays (**Figure 5, Table 1**). A preconfigured command file was used to run the data collection (DiDi42). This electrode configuration provided a depth of investigation of 41 meters (135 feet) and a resolution of 2.5 to 3.0 meters (8.2 to 9.8 feet) within the first 5 to 8 meters (16 to 26 feet) from the surface. A Leica GS18 GPS was used to record electrode locations and elevations.

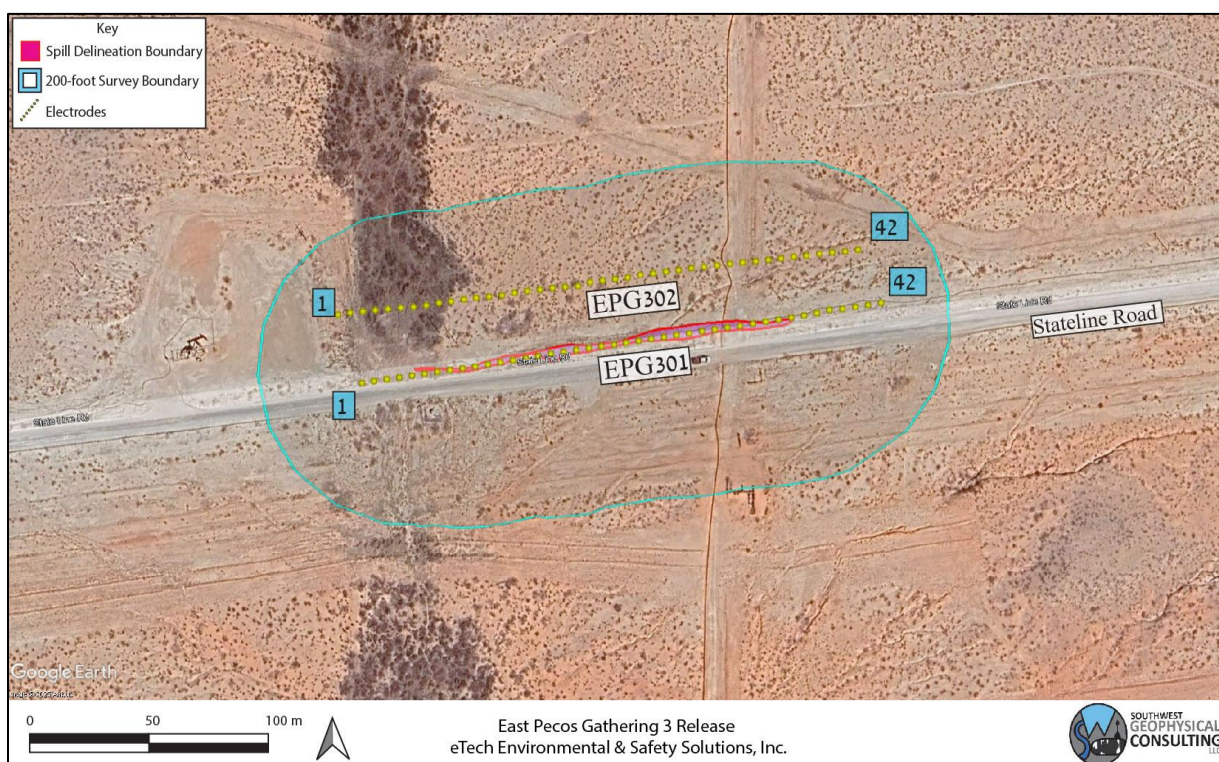

Figure 5: Geophysical survey overview. Two survey lines were conducted with 42 electrodes each at 5-meter spacing (yellow dots denoted with blue numbers). Background image credit: Google Earth. Image date: March 20, 2023. Image datum: WGS-84.

Table 1 provides basic line data. Detailed information for each line including electrode number, location in latitude/ longitude (decimal degree format), and elevation in meters can be found in the accompanying data files.

Table 1: Survey Line Data Table. The .kmz file contains all the points for the survey line listed in the file name. These data are available in the accompanying files EPG3_ERI_Points.xlsx and ETEC-011-202510124_EPG3_Data_Files.kmz.

File Name:	Completed By:	Date:
EPG301.kmz	Garrett Jorgensen Olague – Senior Field Geologist Britt Bommer – Field Geologist Kat Knight – Field Geologist	03/27/2025
EPG302.kmz		

EarthImager™ 2D software was used to download and process the data and to provide the model used to make our interpretations. The design of the survey and the orientation of each of the lines provides the information necessary to make the determination of “stable” or “unstable” ground at this site.

A typical starting model was used for the data processing due to the two-layer model of the geology in the area; specifically, generally high-resistivity gypsum and dolomite at the surface and low-resistivity saturated gypsum and dolomite bedrock at depth. The starting model used was “average apparent resistivity” and a default inversion setting of “surface,” with a minimum apparent resistivity set to 0.1 Ohm-meters (Ohm-m or Ω -m) and a max apparent resistivity set to 100,000 Ω -m (**Table 2**).

Table 2: Software Information and Settings

Software Name:	EarthImager™ 2D
Version:	2.4.4.649
Starting Model:	Average Apparent Resistivity
Default Inversion Settings:	Surface
Changes to Default Inversion Settings:	Max Apparent Resistivity = 100 k Ω -m Min Apparent Resistivity = 0.1 Ω -m

Note: Raw data files (.stg files for EarthImager™ 2D) and processed data (.trn files, terrain files for surface correction in EarthImager™ 2D and .out files, the processed .stg files) are available upon request.

All field work, including setup, stow, and travel, was completed by Garrett Jorgensen Olague, Britt Bommer, and Kat Knight on March 27, 2025.

3.0 RESULTS

3.1 Surface Karst Survey

The desk study and surface karst survey showed no surface karst features within the 200-foot (61-meter)^[1] karst survey boundary.

One recognized surface karst feature is located within the 200-meter survey boundary, but outside of the 200-foot limit surrounding the spill delineation boundary (**Figure 6, Table 3**). Recognized surface karst features are features that are positively identified in either satellite or aerial imagery as karst features and the features have been visited by a qualified karst professional in the field and fully identified. Images for the features are available on request.

No springs exist within the 1,000-foot (305-meter)^[1] survey boundary.

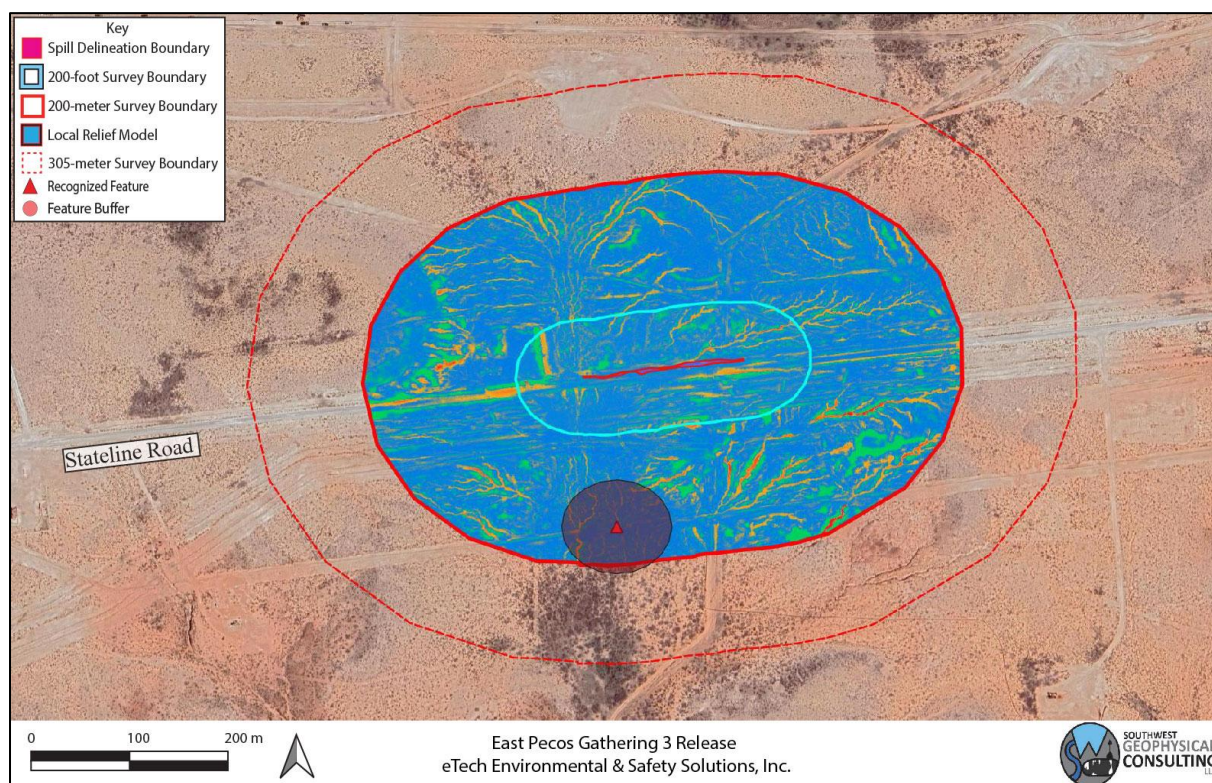

Figure 6: Aerial karst survey results. Background image credit: Google Earth. Image date: March 20, 2023. Image datum: WGS-84.

Caution should be exercised while operating in or around all karst-related features due to the possibility of near-surface voids. Employing a BLM-CFO approved karst monitor on site during these activities should be considered.

Table 3 contains a list of features identified during the aerial karst survey and subsequent imagery analysis. Each feature is identified with a feature identification number (Feature ID), the type of feature, estimated size (in meters), recommended buffer (in meters), the likelihood of this feature being a surface karst feature (modifiers H/M for high or medium likelihood, V for field verified), and its location in WGS-84/UTM-13 (EPSG: 32613).

Table 3: Surface Karst Feature Data Table

KF Status	Feature ID	Type	Size (m)	Buffer (m)	Modifier	Easting	Northing
RKF	250225-R14	Collapse feature	1.1	50	V	598500.683	3541211.979

NOTE: Location data provided in WGS-84/UTM 13N. RKF – recognized karst feature.

3.2 Geophysical Survey

Electrical resistivity tomography forms images of the subsurface by causing a current to flow through the rock and soil and then measuring the resistance of these materials as the current flows through them. This measurement is taken many times and the resulting data, once processed, is used to produce a model of the subsurface (**Figure 7**). This model is produced using "non-unique" solutions, which means that there are many models and interpretations which will satisfy the data. Using experience and knowledge of the local geology, a high-confidence model can be established and used to develop an accurate understanding of what lies below the surface. This survey was conducted with the express purpose of locating subsurface voids and does not purport to find paleokarst (old, non-active karst features that have been filled in with sand and sediment) or nascent karst features below the resolution limit of the survey.

The results of this study indicate a moderately well-layered geologic system with resistivities between 1.1 and 547 Ohm-m (**Figure 7**). Please keep in mind when viewing the 2D inverted resistivity sections that color maps can be widely different for each view. Always check the color map located on the right side of the image when viewing the 2D images to ensure you understand the range of resistivities presented. Distances along the top and depths along the left side are in meters. The color map along the right side is in Ohm-m. Due to the nature of the survey, shallower zones have higher resolution between electrodes than deeper zones; therefore, small features at depth will not be visible.

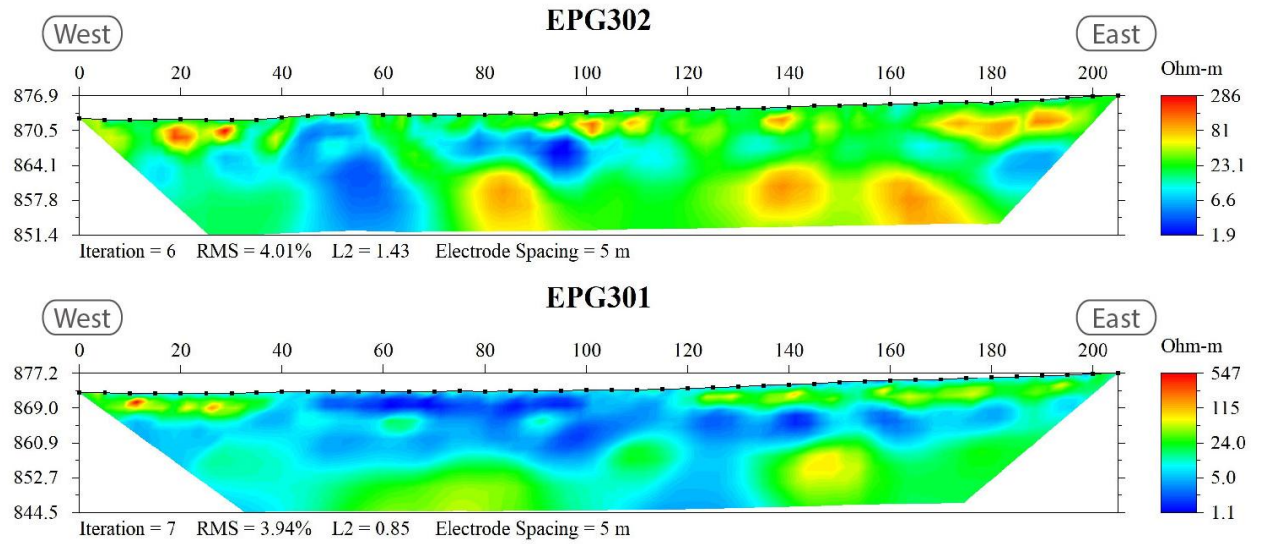

Figure 7: 2D inverted resistivity sections. Reds and oranges indicate higher resistivity values. Yellows and greens are medium-resistivity values. Blues are low-resistivity values. Please note that the color scale is relative.

4.0 DISCUSSION

The desk study and surface karst survey results show one collapse feature along a pipeline trench. This feature could be associated with soil subsidence within the trench, but could also be due to soil raveling into a subsurface void. This feature is well outside of the 200-foot boundary around the spill delineation zone.

No anomalies consistent with air-filled subsurface voids are found within the EPG3 survey area. However, small solutionally enlarged voids or fractures at or near the resolution limit of the survey (1.5 – 2.0 meters) may be present. Slightly higher-than-average resistivity areas less than 10 meters beneath the surface are interpreted as sand, caliche, or gypsite soils. Due to their much lower resistivity values when compared with significant subsurface voids, these features should not be a concern during remediation efforts. Areas of moderate resistivity (yellows, and greens) near the surface are interpreted as sand, caliche, or sandstone of the Dewey Lake Formation^[18] (**Figure 7** and **Figure 8**).

Very low-resistivity areas between 1.1 – 5 Ohm-m may either represent fluid from the brine release, surface-to-subsurface hydrologic pathways, or a layer of either clays and halite lenses or moist or saturated layers within the Dewey Lake or Rustler Formations. (**Figure 7**).

Please remember that these are interpretations made from knowledge of the local subsurface materials and experience. **They remain interpretations until verified by geotechnical methods.** Employing a BLM-CFO approved karst monitor on site during any drilling and/or remediation activities that require excavation below four feet in depth should be considered.

Fracture sets within the subsurface can act as hydrologic pathways to the water table. Rapid dissolution of gypsum can occur along these pathways creating solution-enlarged fractures, and in some cases, voids within months to years. For this reason, this survey is valid only for this remediation event.

Within karst terrains like the project site, small air- or sediment-filled voids and/or brecciated zones and solutionally enlarged fractures that are below the resolution limit of the survey (2.5 – 3.0 meters) may exist; these may be encountered during excavation, and if so, should be evaluated by a karst specialist prior to continued work.

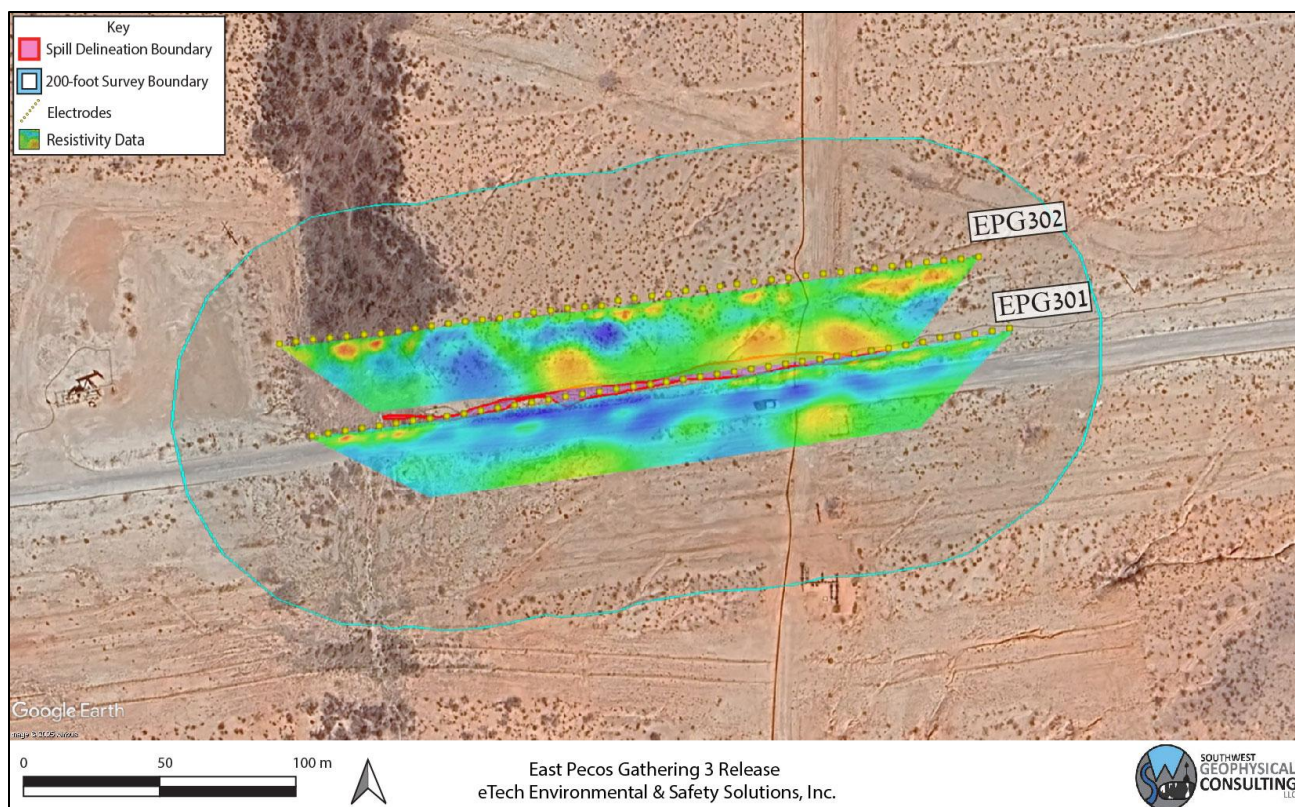

Figure 8: Data overlay. Colored trapezoids are 2D inverted resistivity lines. Background image credit: Google Earth. Image date: March 20, 2023.

5.0 SUMMARY

- **The EPG3 survey contains no surface karst features within 200 feet (61 meters) of the spill delineation boundary.**
- One recognized surface karst feature was located outside of the 200-foot boundary, but within the 200-meter survey boundary.
- **No shallow anomalies interpreted as large voids or related karst features that would present a danger to equipment operators are located within the survey area.**
- Intercepting a void during remediation is unlikely, but still possible. Small voids or solutionally enlarged fractures below the resolution limit of the survey may be encountered.
- **Well-layered stratigraphy is interpreted to exist beneath the area where the geophysical survey was conducted, indicating stable ground.**
- When conducting any remediation activities in this area, employing a BLM-CFO approved karst monitor on site should be considered.

6.0 DISCLOSURE STATEMENT

High karst occurrence zones are prone to rapid karst formation and warrant careful planning and engineering to mitigate karst-forming processes that could be accelerated by removal of surface cover or the vibrations associated with heavy equipment used in the remediation process.

Mitigation measures for any karst features revealed during excavation shall be approved by the Bureau of Land Management – Carlsbad Field Office and follow the Natural Resources Conservation Service Conservation Practice Standard for Karst Sinkhole Treatment, Code 527, or the Bureau of Land Management Cave and Karst Management Handbook, H-8380-1.

Vigilance during remediation activities is paramount. If voids are encountered during excavation, contact the Bureau of Land Management Karst Division at (575) 234-5972, the New Mexico State Land Office Surface Resources Division at (505) 827-5768, or a BLM-CFO approved karst contractor and request an on-site investigation from a karst expert if one is not already on site. A karst consultant can generally be available in Eddy County within five hours.

Approved karst monitors should have karst feature identification training, at least two years of supervised experience identifying karst features, wilderness first aid training, SRT training, confined space training, gas monitor training, and a minimum of SPAR cave rescue training through NCRC. They should have with them the proper gear and be prepared both physically and mentally to enter a collapse feature within minutes to perform a rescue if needed. Monitoring services with qualified karst monitors, as well as cave surveys and geophysical surveys, are available from Southwest Geophysical Consulting.

Under no circumstances should an untrained, inexperienced person enter a cave, pit, sinkhole, or collapse feature. All field employees of Southwest Geophysical Consulting have extensive caving experience and the ability to determine whether entry into a karst feature is safe or presents a hazard. In the event it is necessary to enter a karst feature, Southwest Geophysical Consulting can provide these services on request.

Cave and karst resource inventory reports, karst feature investigations, and geophysical reports commissioned at the request of the land manager should be submitted to:

BLM-CFO: blm_nm_karst@blm.gov

Cave and karst resource inventory reports for the NMSLO should be submitted to the respective project manager.

7.0 REFERENCES

- 1 Division, O. C. *Title 19, Chapter 15, Part 29* (Oil Conservation Division, 2018).
- 2 NMSLO. (ed Oil Conservation Division) (New Mexico State Land Office, Santa Fe, NM, 2018).
- 3 Decker, D. & Jorgensen, G. L. *Environmental Karst Surveys White Paper* (Southwest Geophysical Consulting, LLC, 2024).
- 4 Goodbar, J. R. Vol. BLM Management Handbook H-8380-1 (ed Carlsbad Field Office) 59 (Bureau of Land Management, Denver, CO, 2015).
- 5 Decker, D., Trautner, E. & Palmer, R. (Bureau of Land Management - Carlsbad Field Office, 2025).
- 6 Earthpoint. *Earthpoint Tools for Google Earth*, <<https://www.earthpoint.us/Townships.aspx>> (2022).
- 7 Decker, D. D., Land, L. & Luke, B. Characterization of Playa Lakes in the Gypsum Karst of Southeastern New Mexico and West Texas, USA. *Oklahoma Geological Survey Circular 113* **113** (2021).
- 8 W.R.C.C. *National Climate Data Center 1981-2010 Normal Climate Summary for Carlsbad, New Mexico (291469)*, 2010).
- 9 Whitehead, W. & Flynn, C. *Plant Utilization in Southeastern New Mexico: Botany, Ethnobotany, and Archaeology*. (Bureau of Land Management, Carlsbad Field Office, 2017).
- 10 NMSLO. Digital overlay (KML) of the surface land ownership in New Mexico (New Mexico State Land Office, Santa Fe, NM, 2024).
- 11 Green, G. N. & Jones, G. E. *The Digital Geologic Map of New Mexico in ARC/INFO Format*, <<https://mrdata.usgs.gov/geology/state/state.php?state=NM>> (1997).
- 12 Austin, G. S. *Geology and mineral deposits of Ochoan rocks in Delaware Basin and adjacent areas*. Vol. Circular 159 (New Mexico Bureau of Mines and Mineral Resources, 1978).
- 13 Powers, D. W., Lambert, S. J., Shaffer, S.-E., Hill, L. R. & Weart, W. D. Geological Characterization Report, Waste Isolation Pilot Plant (WIPP) Site, Southeastern New Mexico. 726 (Sandia Laboratories, Albuquerque, NM, 1978).
- 14 Goodbar, J. R. & Goodbar, A. in *US Geological Survey Karst Interest Group* (National Cave and Karst Research Institute, Carlsbad, NM, 2014).
- 15 Scholle, P. A. *Geologic Map of New Mexico*. (2003).

- 16 Decker, D. D., Jorgensen, G. L. & Palmer, R. in *Southwest Geophysical Cave and Karst Database* (ed LLC Southwest Geophysical Consulting) (Albuquerque, NM, 2025).
- 17 Whitehead, W., Bandy, M. & Decker, D. Protocol for Using UAV Photography for Rapid Assessment of Karst Features in Southeast New Mexico. *Proceedings of the 2022 Cave and Karst Management Symposium* (2022).
- 18 Hill, C. A. *Geology of the Delaware Basin, Guadalupe, Apache and Glass Mountains, New Mexico and West Texas*. Vol. 96-39 (Permian Basin Section - SEPM, 1996).

8.0 GLOSSARY OF TERMS

AGI	Advanced Geosciences Inc.
BLM-CFO	Bureau of Land Management - Carlsbad Field Office
brecciated	Fractured rock caused by faulting or collapse.
caprock-collapse sinkhole	Collapse of roof-spanning rock into a cave or void.
cave	Natural opening at the surface large enough for a person to enter.
cover-collapse sinkhole	Collapse of roof-spanning soil or clay ground cover into a subsurface void.
ERI	Electrical Resistivity Imaging
GPS	Global Positioning System
grike	A solutionally enlarged, vertical, or sub-vertical joint or fracture.
(H)	High confidence modifier for a PKF. This is typically reserved for a feature that is definitely karst but has not been confirmed in the field.
HKOZ	High Karst Occurrence Zone
karst	A landscape containing solutional features such as caves, sinkholes, swallets, and springs.
(L)	Low confidence modifier for a PKF. This is typically a feature that cannot be ruled out as karst but is most likely NOT karst related. This modifier may also be used for pseudokarst features.
(M)	Medium confidence modifier for PKF. This is an ambiguous feature that can't be positively identified as karst without a field visit (e.g., burrows, abandoned unlined wells, solution tubes, pseudokarst).
MKOZ	Medium Karst Occurrence Zone
NCRC	National Cave Rescue Commission
NKF	Non-karst feature. Used for features originally identified as PKF that have been subsequently identified in the field as non-karst related. This term may also be used for pseudokarst features.
NMSLO	New Mexico State Land Office
Ohm-m	Ohm-meter, a unit of measurement for resistivity. Sometimes abbreviated Ω -m.
paleokarst	Previously formed karst features that have been filled in by erosion and/or deposition of minerals.
Pat	Permian Artesia Group
Pc	Permian Capitan Formation
Pcs	Permian Castile Formation

PdI	Permian Dewey Lake Formation
PKF	Possible karst feature. This term is reserved for features identified in satellite or aerial imagery that have NOT been visited in the field. Further modifiers include (H) for high confidence, (M) for medium confidence, and (L) for low confidence. These confidence levels are based on field experience.
PLSS	Public Land Survey System
Pqg	Permian Queen/Greyburg Formation
Pru	Permian Rustler Formation
pseudokarst	Karst-like features (sinkholes, conduits, voids etc.) that are not formed by dissolution. These types of features include soil piping, lava tubes, and some cover-collapse and suffosion sinkholes.
Psl	Permian Salado Formation
Psr	Permian Seven Rivers Formation
Pt	Permian Tansill Formation
Py	Permian Yates Formation
Qal	Quaternary alluvium
Qe	Quaternary eolian deposits
Qp	Quaternary piedmont deposits
Qpl	Quaternary playa lake deposits
RKF	Recognized karst feature. This term is reserved for karst features that have been physically verified in the field.
SPAR	Small Party Assisted Rescue
sUAS	Small, uncrewed aerial system
suffosion sinkhole	Raveling of soil into a pre-existing void or fracture.
swallet	A natural opening in the surface, too small for a person, that drains water to an aquifer. Some are "open," meaning a void can be seen below; some are "closed," meaning they are full of sediment.
SWG	Southwest Geophysical Consulting, LLC
UTM	Universal Transverse Mercator (projected coordinates)
(V)	Field verified modifier for a RKF. This indicates that the feature has been visited by a qualified karst professional in the field and fully identified
WGS	World Geodetic System (geographic coordinates)

9.0 ATTESTATION

David D. Decker, PhD, PG, CPG

Chief Executive Officer, Principal Geologist

Southwest Geophysical Consulting, LLC

5117 Fairfax Dr. NW

Albuquerque, NM 87114

dave@swgeophys.com

(505) 585-2550

CERTIFICATE OF AUTHOR

I, David D. Decker, a Licensed Professional Geologist and a Certified Professional Geologist, do certify that:

- I am currently employed as a consulting geologist in the specialty of caves and karst with an office address of 5117 Fairfax Dr. NW, Albuquerque, NM, USA, 87114.
- I graduated with a Master of Science in Applied Physics with a specialization in Sensor Systems from the Naval Post Graduate School in Monterey, California, in 2003, and a Doctor of Philosophy in Earth and Planetary Sciences from the University of New Mexico, Albuquerque, New Mexico, in 2018.
- I am a Licensed Professional Geologist in the State of Texas, USA (PG-15242) and have been since 2021. I am a Certified Professional Geologist through the American Institute of Professional Geologists (CPG-12123) and have been since 2021.
- I have been employed as a geologist continuously since 2016. I was previously employed as a Fire Controlman, Naval Flight Officer, and Aerospace Engineering Duty Officer in the U.S. Navy and operated, maintained, and installed various sensor systems including magnetic, electromagnetic, radar, communications, and acoustic systems in various capacities from 1986 through 2010.
- I have been involved in various aspects of cave and karst studies continuously since 1985, including exploration, mapping, and scientific studies.
- I have read the definition of “qualified karst professional” set out in the ASTM Standard Practice for Preliminary Karst Terrain Assessment for Site Development (ASTM E-1527). I meet the definition of “qualified professional” for the purposes of this standard.
- I am responsible for the content, compilation, and editing of all sections of report number ETEC-011-20250124 entitled, “Environmental Karst Study Report, East Pecos Gathering 3, Eddy County, New Mexico.” I or a duly authorized and qualified representative of Southwest Geophysical Consulting, LLC, have personally visited this site and/or reviewed the aerial imagery on the date or dates mentioned in section **2.3 Description of Survey**.

- I have no prior involvement nor monetary interest in the described property or project, save for my fee for conducting this investigation and providing the report.

Dated in Albuquerque, New Mexico, April 10, 2025.



David D. Decker
PhD, CPG-12123



APPENDIX D

Referenced Well Records



GROUNDWATER SAMPLING FORM

DATE (MM/DD/YYYY): 08/25/2025

PROJECT NAME/PROJECT NUMBER: JC Williams Well

SITE/WELL NAME OR NUMBER: JC Williams Well GW Measurement

SITE/WELL COORDINATES: 32.0105289, -103.9534960

CLIENT: WPX Energy Permian, LLC

SAMPLER NAME: Edyte Yokoli

ACTIVITY: Groundwater measurement

WELL INFORMATION

DEPTH TO GROUNDWATER (DTW): 84.4' | SCREEN INTERVAL: N/A

TOTAL DEPTH OF WELL:	151'	FIELD SCREENING EQUIPMENT:	N/A
----------------------	------	----------------------------	-----

SAMPLE TUBING INTAKE DEPTH:	N/A	EQUIPMENT CALIBRATION DATE AND METHOD:	N/A
-----------------------------	-----	--	-----

NOTES: FEET (FT), DEPTH BELOW GROUND SURFACE (BGS), GROUNDWATER (GW), MINUTE (MIN), LITER PER MINUTE (L/MIN), DEGREE (°) CELCIUS (C), DISSOLVED OXYGEN (DO), MILIGRAMS PER LITER (mg/L), OXIDATION-REDUCTION POTENTIAL (ORP), MILLIVOLT (MV), MICROSIEMENS PER CENTIMETER (µS/cm), NOT AVAILABLE (N/A), NOT RECORDED (N/R)

WELL PURGING/DEVELOPMENT

WELL DETAIL											
TUBING PLACEMENT (FT BGS)	STATIC GW DEPTH (FT BGS)	GW DEPTH AFTER PURGE	TIME (MIN)	PURGE RATE (L/MIN)	TEMP (°C)	pH (UNITLESS)	DO (mg/L)	ORP (mV)	CONDUCTIVITY (μS/cm)	GW DEPTH (FT BGS)	
			N/R	N/R	N/R	N/R	N/R	N/R	N/R	84.4	

INITIALS: Kye

PAGE 1 OF 1.

APPENDIX E

Soil Sampling Logs



Sample Name: BH01 Date: 05/16/2024 & 11/07/2024
 Site Name: East Pecos 22-3 Produced Water Gathering Line
 Incident Number: nAB1614039576 & NAB1616628496
 Job Number: 19381

LITHOLOGIC / SOIL SAMPLING LOG

Logged By: EK Method: Hand Auger/ Sonic Rig
 Hole Diameter: 4 inches Total Depth: 55 feet

Delineation Soil Sample Coordinates: 32.004154, -103.957647

Comments: Field screening conducted with HACH Chloride Test Strips and PID for chloride and vapor, respectively. Chloride test performed with 1:4 dilution factor of soil to distilled water.

Moisture Content	Chloride (ppm)	Vapor (ppm)	Staining	Sample ID	Sample Depth (feet bgs)	Depth (feet bgs)	USCS/Rock Symbol	Lithologic Descriptions/Notes
Dry	<124	0.5	No	BH01	0.5	0.5	SP-SM	(0-55') SAND, dry, tan-light brown, poorly graded with silt, very fine-fine grain, organic, no stain, no odor.
Dry	<124	0.7	No	BH01	1	1		
Dry	<124	0.4	No	BH01	2	2		@ 2' Some gravel (1-2mm), no organic.
								@4' Color Change from light brown to reddish brown.
Dry	<124	0.2	No	BH01	4	4		@0-4' Utilized hand auger.
								@4-55' Utilized sonic rig.
Dry	<116	0.0	No	BH01	6	6		
Dry	<116	0.8	No	BH01	8	8		
Dry	<116	0.0	No	BH01	10	10		
Dry	<116	0.0	No	BH01	12	12		@ 12.5' Some mottling.
Dry	<116	0.1	No	BH01	14	14		@ 14.5' Some mottling.
Dry	<116	0.2	No	BH01	16	16		@ 16' Color change to purple, decrease in silt.
Dry	<116	0.0	No	BH01	18	18		



Sample Name: BH01 Date: 05/16/2024 & 11/07/2024
 Site Name: East Pecos 22-3 Produced Water Gathering Line
 Incident Number: nAB1614039576 & NAB1616628496
 Job Number: 19381

LITHOLOGIC / SOIL SAMPLING LOG

Logged By: EK Method: Hand Auger/ Sonic Rig

Delineation Soil Sample Coordinates: 32.004154, -103.957647

Hole Diameter: 4 inches

Total Depth: 55 feet

Comments: Field screening conducted with HACH Chloride Test Strips and PID for chloride and vapor, respectively. Chloride test performed with 1:4 dilution factor of soil to distilled water.

Moisture Content	Chloride (ppm)	Vapor (ppm)	Staining	Sample ID	Sample Depth (feet bgs)	Depth (feet bgs)	USCS/Rock Symbol	Lithologic Descriptions/Notes
Dry	<116	0.1	No	BH01	20	20	SP-SM	(0-55') SAND, dry, tan-light brown, poorly graded with silt, very fine-fine grain, organic, no stain, no odor.
Dry	<116	0.1	No	BH01	22	22		@ 20' color change to reddish brown, trace reduction spots.
								@ 22.5' no reduction spots, increase in silt to abundant.
Dry	<116	0.1	No	BH01	24	24		
Dry	<116	0.0	No	BH01	26	26		
Dry	<116	0.0	No	BH01	28	28		
Dry	<116	0.0	No	BH01	30	30		
Dry	<116	0.1	No	BH01	32	32		
Dry	<116	0.2	No	BH01	34	34		@ 34.5' Some reduction spots.
Dry	<116	0.0	No	BH01	36	36		
Dry	<116	0.0	No	BH01	38	38		



Sample Name: BH01 Date: 05/16/2024 & 11/07/2024
 Site Name: East Pecos 22-3 Produced Water Gathering Line
 Incident Number: nAB1614039576 & NAB1616628496
 Job Number: 19381

LITHOLOGIC / SOIL SAMPLING LOG

Logged By: EK Method: Hand Auger/ Sonic Rig

Delineation Soil Sample Coordinates: 32.004154, -103.957647

Hole Diameter: 4 inches

Total Depth: 55 feet

Comments: Field screening conducted with HACH Chloride Test Strips and PID for chloride and vapor, respectively. Chloride test performed with 1:4 dilution factor of soil to distilled water.

Moisture Content	Chloride (ppm)	Vapor (ppm)	Staining	Sample ID	Sample Depth (feet bgs)	Depth (feet bgs)	USCS/Rock Symbol	Lithologic Descriptions/Notes
Dry	<116	0.1	No	BH01	40	40	SP-SM	(0-55') SAND, dry, tan-light brown, poorly graded with silt, very fine-fine grain, organic, no stain, no odor.
Dry	<116	0.1	No	BH01	42	42		
Dry	240	0.0	No	BH01	44	44		
Dry	<116	0.0	No	BH01	46	46		
Dry	<116	0.0	No	BH01	48	48		@ 47.5' About 3" of mottling.
Dry	<116	0.0	No	BH01	50	50		@ 50' Color change to red with traces of yellow mottling.
Dry	<116	0.0	No	BH01	52	52		
Dry	<116	0.0	No	BH01	54	54		
Dry	<116	0.0	No	BH01	55	55		

Total Depth



Sample Name: BH02 Date: 05/16/2024, 05/22/2024 & 05/23/2024
 Site Name: East Pecos 22-3 Produced Water Gathering Line
 Incident Number: nAB1614039576 & NAB1616628496
 Job Number: 19381

LITHOLOGIC / SOIL SAMPLING LOG

Logged By: EK Method: Hand Auger/ Sonic Rig

Delineation Soil Sample Coordinates: 32.004164, -103.957219

Hole Diameter: 4 inches

Total Depth: 55 feet

Comments: Field screening conducted with HACH Chloride Test Strips and PID for chloride and vapor, respectively. Chloride test performed with 1:4 dilution factor of soil to distilled water.

Moisture Content	Chloride (ppm)	Vapor (ppm)	Staining	Sample ID	Sample Depth (feet bgs)	Depth (feet bgs)	USCS/Rock Symbol	Lithologic Descriptions/Notes
Dry	952	0.4	No	BH02	0.5	0.5	SP-SM	(0-55') SAND, dry, light brown, poorly graded with silt, very fine-fine grain, organic, no stain, no odor.
Dry	1,188	0.3	No	BH02	1	1		
Dry	1,188	0.8	No	BH02	2	2		@ 2' Color Change from light brown to reddish brown, some gypsum (1-5mm), no more organic.
Dry	2,068	0.8	No	BH02	4	4		@ 8' Increase silt from some to abundant.
Dry	1,188	0	No	BH02	6	6		@ 0.5-16' Utilized hand auger.
Dry	1,696	0.1	No	BH02	8	8		
Dry	1,694	0.4	No	BH02	10	10		@ 10' Color change to dark brown, trace gypsum, trace reduction spots.
Dry	2,472	0.0	No	BH02	12	12		
Dry	2,472	0.0	No	BH02	14	14		
Dry	2,244	0.0	No	BH02	16	15 16		@ 15' Color change to brown, decrease in reduction spots, no gypsum.
Dry	2,244	0.0	No	BH02	17	17		@ 17' Refusal.
Dry	1,600	0.3	No	BH02	18	18		@ 16-55' Utilized sonic rig.
Dry	1,496	0.1	No	BH02	20	20		
Dry	1,716	0.2	No	BH02	22	22		
Dry	1,396	0.5	No	BH02	24	24		



Sample Name: BH02 Date: 05/16/2024, 05/22/2024 & 05/23/2024
 Site Name: East Pecos 22-3 Produced Water Gathering Line
 Incident Number: nAB1614039576 & NAB1616628496
 Job Number: 19381

LITHOLOGIC / SOIL SAMPLING LOG

Logged By: EK Method: Hand Auger/ Sonic Rig

Delineation Soil Sample Coordinates: 32.004164, -103.957219

Hole Diameter: 4 inches

Total Depth: 55 feet

Comments: Field screening conducted with HACH Chloride Test Strips and PID for chloride and vapor, respectively. Chloride test performed with 1:4 dilution factor of soil to distilled water.

Moisture Content	Chloride (ppm)	Vapor (ppm)	Staining	Sample ID	Sample Depth (feet bgs)	Depth (feet bgs)	USCS/Rock Symbol	Lithologic Descriptions/Notes
Dry	1,212	0.8	No	BH02	26	26	SP-SM	(0-55') SAND, dry, light brown, poorly graded with silt, very fine-fine grain, organic, no stain, no odor.
Dry	1,212	0.7	No	BH02	28	28		
Dry	1,128	0.0	No	BH02	30	30		
Dry	1,212	0.5	No	BH02	32	32		
								@ 33' Increase of reduction spots
Dry	1,300	0.1	No	BH02	34	34		
Dry	900	0.4	No	BH02	36	36		
Dry	1,128	0.0	No	BH02	38	38		
Dry	828	0.1	No	BH02	40	40		
Dry	972	0.3	No	BH02	42	42		
Dry	356	0.1	No	BH02	44	44		@ 43' About 4" of abundant gypsum



Sample Name: BH02 Date: 05/16/2024, 05/22/2024 & 05/23/2024
 Site Name: East Pecos 22-3 Produced Water Gathering Line
 Incident Number: nAB1614039576 & NAB1616628496
 Job Number: 19381

LITHOLOGIC / SOIL SAMPLING LOG

Logged By: EK Method: Hand Auger/ Sonic Rig

Delineation Soil Sample Coordinates: 32.004164, -103.957219

Hole Diameter: 4 inches

Total Depth: 55 feet

Comments: Field screening conducted with HACH Chloride Test Strips and PID for chloride and vapor, respectively. Chloride test performed with 1:4 dilution factor of soil to distilled water.

Moisture Content	Chloride (ppm)	Vapor (ppm)	Staining	Sample ID	Sample Depth (feet bgs)	Depth (feet bgs)	USCS/Rock Symbol	Lithologic Descriptions/Notes
Dry	356	0.1	No	BH02	46	46	SP-SM	(0-55') SAND, dry, light brown, poorly graded with silt, very fine-fine grain, organic, no stain, no odor.
Dry	284	0.4	No	BH02	48	48		
Dry	284	0.0	No	BH02	50	50		
Dry	356	0.0	No	BH02	52	52		
Dry	356	0.0	No	BH02	54	54		
Dry	284	0.0	No	BH02	55	55		

Total Depth



Sample Name: BH03 Date: 05/16/2024, 05/22/2024, 05/23/2024, & 11/04/2024
 Site Name: East Pecos 22-3 Produced Water Gathering Line
 Incident Number: nAB1614039576 & NAB1616628496
 Job Number: 19381

LITHOLOGIC / SOIL SAMPLING LOG

Delineation Soil Sample Coordinates: 32.004216, -103.956916

Logged By: EK Method: Hand Auger/ Sonic Rig

Hole Diameter: 4 inches

Total Depth: 55 feet

Comments: Field screening conducted with HACH Chloride Test Strips and PID for chloride and vapor, respectively. Chloride test performed with 1:4 dilution factor of soil to distilled water.

Moisture Content	Chloride (ppm)	Vapor (ppm)	Staining	Sample ID	Sample Depth (feet bgs)	Depth (feet bgs)	USCS/Rock Symbol	Lithologic Descriptions/Notes
Dry	<124	0.4	No	BH03	0.5	0.5	SP-SM	(0-55') SAND, dry, light brown, poorly graded with silt, very fine-fine grain, organic, no stain, no odor.
Dry	1,104	0.3	No	BH03	1	1		
Dry	4,400	0.5	No	BH03	2	2		
Dry	5,592	0.4	No	BH03	4	4		@ 4' Abundant silt
Dry	7,140	0.0	No	BH03	6	6		
Dry	6,576	0.0	No	BH03	8	8		
Dry	2,252	0.0	No	BH03	10	10		@ 10' Decrease silt from abundant to some
Dry	1,696	0.0	No	BH03	12	12		
Dry	1,532	0.0	No	BH03	14	14		
Dry	1,800	0.0	No	BH03	16	16		@ 16' Some gypsum
Dry	3,516	0.0	No	BH03	18	18		
Dry	2,708	0.0	No	BH03	20	20		
Dry	2,708	0.0	No	BH03	22	22		
Dry	3,516	0.0	No	BH03	24	24		
Dry	1,696	0.0	No	BH03	24	24		
Dry	1,104	0.0	No	BH03	26	26		



Sample Name: BH03

Date: 05/16/2024, 05/22/2024, 05/23/2024, & 11/04/2024

Site Name: East Pecos 22-3 Produced Water Gathering Line

Incident Number: nAB1614039576 & NAB1616628496

Job Number: 19381

LITHOLOGIC / SOIL SAMPLING LOG

Logged By: EK

Method: Hand Auger/ Sonic Rig

Delineation Soil Sample Coordinates: 32.004216, -103.956916

Hole Diameter: 4 inches

Total Depth: 55 feet

Comments: Field screening conducted with HACH Chloride Test Strips and PID for chloride and vapor, respectively. Chloride test performed with 1:4 dilution factor of soil to distilled water.

Moisture Content	Chloride (ppm)	Vapor (ppm)	Staining	Sample ID	Sample Depth (feet bgs)	Depth (feet bgs)	USCS/Rock Symbol	Lithologic Descriptions/Notes
Dry	2,708	0.0	No	BH03	28	28	SP-SM	(0-55') SAND, dry, light brown, poorly graded with silt, very fine-fine grain, organic, no stain, no odor.
Dry	2,708	0.0	No	BH03	30	30		
Dry	2,708	0.0	No	BH03	32	32		
Dry	1,696	0.0	No	BH03	34	34		
Dry	1,532	0.0	No	BH03	36	36		
Dry	1,532	0.0	No	BH03	38	38		
Dry	1,532	0.0	No	BH03	40	40		
Dry	1,532	0.0	No	BH03	42	42		
Dry	1,104	0.0	No	BH03	44	44		
Dry	1,104	0.0	No	BH03	46	46		



Sample Name: BH03

Date: 05/16/2024, 05/22/2024, 05/23/2024, & 11/04/2024

Site Name: East Pecos 22-3 Produced Water Gathering Line

Incident Number: nAB1614039576 & NAB1616628496

Job Number: 19381

LITHOLOGIC / SOIL SAMPLING LOG

Logged By: EK

Method: Hand Auger/ Sonic Rig

Delineation Soil Sample Coordinates: 32.004164, -103.957219

Hole Diameter: 4 inches

Total Depth: 55 feet

Comments: Field screening conducted with HACH Chloride Test Strips and PID for chloride and vapor, respectively. Chloride test performed with 1:4 dilution factor of soil to distilled water.

Moisture Content	Chloride (ppm)	Vapor (ppm)	Staining	Sample ID	Sample Depth (feet bgs)	Depth (feet bgs)	USCS/Rock Symbol	Lithologic Descriptions/Notes
Dry	972	0.0	No	BH03	48	48	SP-SM	(0-55') SAND, dry, light brown, poorly graded with silt, very fine-fine grain, organic, no stain, no odor.
Dry	644	0.0	No	BH03	50	50		
Dry	644	0.0	No	BH03	52	52		
Dry	644	0.0	No	BH03	54	54		
Dry	644	0.0	No	BH03	55	55		

Total Depth

					Sample Name: BH04		Date: 05/16/2024, 05/22/2024, 05/23/2024 & 11/05/2024			
					Site Name: East Pecos 22-3 Produced Water Gathering Line					
					Incident Number: nAB1614039576 & NAB1616628496					
					Job Number: 19381					
LITHOLOGIC / SOIL SAMPLING LOG					Logged By: EK		Method: Hand Auger/ Sonic Rig			
Delineation Soil Sample Coordinates: 32.004192, -103.956927					Hole Diameter: 4 inches		Total Depth: 55 feet			
Comments: Field screening conducted with HACH Chloride Test Strips and PID for chloride and vapor, respectively. Chloride test performed with 1:4 dilution factor of soil to distilled water.										
Moisture Content	Chloride (ppm)	Vapor (ppm)	Staining	Sample ID	Sample Depth (feet bgs)	Depth (feet bgs)	USCS/Rock Symbol	Lithologic Descriptions/Notes		
Dry	1,800	0.3	No	BH04	0.5	0.5	SP-SM	(0-55') SAND, dry, light brown, poorly graded with silt, very fine-fine grain, organic, no stain, no odor.		
Dry	2,924	0.6	No	BH04	1	1				
Dry	4,060	0.2	No	BH04	2	2		@ 2' Color Change from light brown to reddish brown no more organic.		
Dry	6,064	0.2	No	BH04	4	4		@0-20' Utilized hand auger.		
Dry	10,068	0.0	No	BH04	6	6				
Dry	11,028	0.0	No	BH04	8	8		@ 8' Increase silt from some to abundant		
Dry	8,448	0.0	No	BH04	10	10				
Dry	1,228	0.0	No	BH04	12	12				
Dry	3,744	0.0	No	BH04	14	14		@ 14' Some gypsum.		
Dry	1,696	0.0	No	BH04	16	16		@ 16' No gypsum.		
Dry	952	0.0	No	BH04	18	18				
Dry	692	0.0	No	BH04	20	20				
Dry	1,276	0.0	No	BH04	20	20		@ 20-55' Utilized sonic rig.		
Dry	3,516	0.0	No	BH04	22	22				
Dry	2,924	0.0	No	BH04	24	24				
Dry	2,924	0.0	No	BH04	26	26				
Dry	2,708	0.0	No	BH04	28	28				



Sample Name: BH04

Date: 05/16/2024, 05/22/2024, 05/23/2024 & 11/05/2024

Site Name: East Pecos 22-3 Produced Water Gathering Line

Incident Number: nAB1614039576 & NAB1616628496

Job Number: 19381

LITHOLOGIC / SOIL SAMPLING LOG

Logged By: EK

Method: Hand Auger/ Sonic Rig

Delineation Soil Sample Coordinates: 32.004192, -103.956927

Hole Diameter: 4 inches

Total Depth: 55 feet

Comments: Field screening conducted with HACH Chloride Test Strips and PID for chloride and vapor, respectively. Chloride test performed with 1:4 dilution factor of soil to distilled water.

Moisture Content	Chloride (ppm)	Vapor (ppm)	Staining	Sample ID	Sample Depth (feet bgs)	Depth (feet bgs)	USCS/Rock Symbol	Lithologic Descriptions/Notes
Dry	2,708	0.0	No	BH04	28	28	SP-SM	(0-55') SAND, dry, light brown, poorly graded with silt, very fine-fine grain, organic, no stain, no odor.
Dry	2,708	0.0	No	BH04	30	30		
Dry	2,708	0.0	No	BH04	32	32		
Dry	1,696	0.0	No	BH04	34	34		
Dry	1,532	0.0	No	BH04	36	36		
Dry	1,532	0.0	No	BH04	38	38		
Dry	1,532	0.0	No	BH04	40	40		
Dry	1,532	0.0	No	BH04	42	42		
Dry	1,104	0.0	No	BH04	44	44		
Dry	1,104	0.0	No	BH04	46	46		



Sample Name: BH04

Date: 05/16/2024, 05/22/2024, 05/23/2024 & 11/05/2024

Site Name: East Pecos 22-3 Produced Water Gathering Line

Incident Number: nAB1614039576 & NAB1616628496

Job Number: 19381

LITHOLOGIC / SOIL SAMPLING LOG

Logged By: EK

Method: Hand Auger/ Sonic Rig

Delineation Soil Sample Coordinates: 32.004192, -103.956927

Hole Diameter: 4 inches

Total Depth: 55 feet

Comments: Field screening conducted with HACH Chloride Test Strips and PID for chloride and vapor, respectively. Chloride test performed with 1:4 dilution factor of soil to distilled water.

Moisture Content	Chloride (ppm)	Vapor (ppm)	Staining	Sample ID	Sample Depth (feet bgs)	Depth (feet bgs)	USCS/Rock Symbol	Lithologic Descriptions/Notes
Dry	1,104	0.0	No	BH04	48	48	SP-SM	(0-55') SAND, dry, light brown, poorly graded with silt, very fine-fine grain, organic, no stain, no odor.
Dry	952	0.0	No	BH04	50	50		
Dry	644	0.0	No	BH04	52	52		
Dry	644	0.0	No	BH04	54	54		
Dry	644	0.0	No	BH04	55	55		

Total Depth



								Sample Name: BH05		Date: 05/16/2024, 05/22/2024 & 11/05/2024	
								Site Name: East Pecos 22-3 Produced Water Gathering Line			
								Incident Number: nAB1614039576 & NAB1616628496			
								Job Number: 19381			
LITHOLOGIC / SOIL SAMPLING LOG								Logged By: EK		Method: Hand Auger/ Sonic Rig	
Delineation Soil Sample Coordinates: 32.004240, -103.956691								Hole Diameter: 4 inches		Total Depth: 55 feet	
Comments: Field screening conducted with HACH Chloride Test Strips and PID for chloride and vapor, respectively. Chloride test performed with 1:4 dilution factor of soil to distilled water.											
Moisture Content	Chloride (ppm)	Vapor (ppm)	Staining	Sample ID	Sample Depth (feet bgs)	Depth (feet bgs)	USCS/Rock Symbol	Lithologic Descriptions/Notes			
Dry	1,368	0.1	No	BH05	0.5	0.5	SW-SM	(0-4') SAND, dry, brown, well graded with silt, fine-coarse grain, organic, trace gravel no stain, no odor.			
Dry	1,800	0.0	No		1	1					
Dry	1,368	0.0	No		2	2		@ 2' Color Change from light brown to reddish brown no more organic.			
Dry	4,400	0.3	No	BH05	4	4					
Dry	4,060	0.0	No		6	6	SP-SM	(4-27') SAND, dry, dark brown, poorly graded with silt, very fine to fine grain, trace gypsum, no stain, no odor.			
Dry	3,452	0.0	No	BH05	8	8		@ 0.5-16' Utilized hand auger.			
Dry	3,452	0.0	No		10	10		@ 10' Some gypsum			
Dry	1,696	0.0	No	BH05	12	12					
Dry	2,252	0.0	No		14	14					
Dry	2,684	0.0	No	BH05	16	16					
Dry	1,836	0.0	No	BH05	16	16		@ 16-55' Utilized sonic rig.			
Dry	1,600	0.3	No	BH05	18	18					
Dry	1,600	0.0	No	BH05	20	20					
Dry	1,836	0.2	No	BH05	22	22					
Dry	1,212	0.5	No	BH05	24	24		@ 25' Color change to brown			



Sample Name: BH05 Date: 05/16/2024, 05/22/2024 & 11/05/2024
 Site Name: East Pecos 22-3 Produced Water Gathering Line
 Incident Number: nAB1614039576 & NAB1616628496
 Job Number: 19381

LITHOLOGIC / SOIL SAMPLING LOG

Logged By: EK Method: Hand Auger/ Sonic Rig

Delineation Soil Sample Coordinates: 32.004240, -103.956691

Hole Diameter: 4 inches

Total Depth: 55 feet

Comments: Field screening conducted with HACH Chloride Test Strips and PID for chloride and vapor, respectively. Chloride test performed with 1:4 dilution factor of soil to distilled water.

Moisture Content	Chloride (ppm)	Vapor (ppm)	Staining	Sample ID	Sample Depth (feet bgs)	Depth (feet bgs)	USCS/Rock Symbol	Lithologic Descriptions/Notes
Dry	1,496	0.3	No	BH05	26	26	SP-SM	(4-27') SAND, dry, brown, poorly graded with silt, very fine to fine grain, trace gypsum, no stain, no odor.
Dry	1,396	0.0	No	BH05	28	28	CL	(27-55') CLAY, dry, brown, cohesive, low plasticity, trace gypsum crystalline, no stain, no odor.
Dry	1,496	0.0	No	BH05	30	30		
Dry	1,040	0.1	No	BH05	32	32		
Dry	1,212	0.8	No	BH05	34	34		
Dry	1,300	0.3	No	BH05	36	36		
Dry	1,496	0.1	No	BH05	38	38		
Dry	1,292	0.4	No	BH05	40	40		
Dry	1,292	0.3	No	BH05	42	42		@ 42' Increase in gypsum crystalline.
Dry	1,144	0.5	No	BH05	44	44		



Sample Name: BH05 Date: 05/16/2024, 05/22/2024 & 11/05/2024
 Site Name: East Pecos 22-3 Produced Water Gathering Line
 Incident Number: nAB1614039576 & NAB1616628496
 Job Number: 19381

LITHOLOGIC / SOIL SAMPLING LOG

Logged By: EK Method: Hand Auger/ Sonic Rig

Delineation Soil Sample Coordinates: 32.004240, -103.956691

Hole Diameter: 4 inches

Total Depth: 55 feet

Comments: Field screening conducted with HACH Chloride Test Strips and PID for chloride and vapor, respectively. Chloride test performed with 1:4 dilution factor of soil to distilled water.

Moisture Content	Chloride (ppm)	Vapor (ppm)	Staining	Sample ID	Sample Depth (feet bgs)	Depth (feet bgs)	USCS/Rock Symbol	Lithologic Descriptions/Notes
Dry	1,144	0.2	No	BH05	46	46	CL	(27-55') CLAY, dry, brown, cohesive, low plasticity, trace gypsum crystalline, no stain, no odor.
Dry	644	0.2	No	BH05	48	48		
Dry	644	0.1	No	BH05	50	50		
Dry	972	0.3	No	BH05	52	52		
Dry	644	0.5	No	BH05	54	54		
Dry	556	0.0	No	BH05	55	55		

Total Depth



								Sample Name: BH06		Date: 05/16/2024 & 11/06/2024	
								Site Name: East Pecos 22-3 Produced Water Gathering Line			
								Incident Number: nAB1614039576 & NAB1616628496			
								Job Number: 19381			
LITHOLOGIC / SOIL SAMPLING LOG								Logged By: EK		Method: Hand Auger/ Sonic Rig	
Delineation Soil Sample Coordinates: 32.004263, -103.956517								Hole Diameter: 4 inches		Total Depth: 55 feet	
Comments: Field screening conducted with HACH Chloride Test Strips and PID for chloride and vapor, respectively. Chloride test performed with 1:4 dilution factor of soil to distilled water.											
Moisture Content	Chloride (ppm)	Vapor (ppm)	Staining	Sample ID	Sample Depth (feet bgs)	Depth (feet bgs)	USCS/Rock Symbol	Lithologic Descriptions/Notes			
Dry	<124	0.3	No	BH06	0.5	0.5	SW-SM	(0-2') SAND, dry, brown, well graded with silt, fine-coarse grain, organic, some subrounded to rounded gravel (1-2mm), no stain, no odor.			
Dry	<124	0.3	No	BH06	1	1		@ 0.5-4' Utilized hand auger.			
Dry	<124	0.4	No	BH06	2	2	SP-SM	(2-36') SAND, dry, light brown, poorly graded with some silt, very fine-fine grain, no stain, no odor.			
Dry	<124	0.0	No	BH06	4	4					
Dry	<124	0.2	No	BH06	4	4		@ 4-55' Utilized sonic rig.			
Dry	1296	0.0	No	BH06	6	6					
Dry	1,296	0.0		BH06	8	8		@ 8' Color change to brown, trace gypsum vein.			
Dry	1,612	0.0		BH06	10	10					
Dry	1,292	0.0		BH06	12	12					
Dry	1,296	0.0		BH06	14	14		@ 15' Decrease in gypsum.			



Sample Name: BH06 Date: 05/16/2024 & 11/06/2024
 Site Name: East Pecos 22-3 Produced Water Gathering Line
 Incident Number: nAB1614039576 & NAB1616628496
 Job Number: 19381

LITHOLOGIC / SOIL SAMPLING LOG

Logged By: EK Method: Hand Auger/ Sonic Rig
 Hole Diameter: 4 inches Total Depth: 55 feet

Delineation Soil Sample Coordinates: 32.004263, -103.956517

Comments: Field screening conducted with HACH Chloride Test Strips and PID for chloride and vapor, respectively. Chloride test performed with 1:4 dilution factor of soil to distilled water.

Moisture Content	Chloride (ppm)	Vapor (ppm)	Staining	Sample ID	Sample Depth (feet bgs)	Depth (feet bgs)	USCS/Rock Symbol	Lithologic Descriptions/Notes
Dry	1,296	0.0	No	BH06	16	16	SP-SM	(2-36') SAND, dry, light brown, poorly graded with some silt, very fine-fine grain, no stain, no odor.
Dry	1,612	0.0	No	BH06	18	18		
Dry	972	0.0	No	BH06	20	20		
Dry	900	0.0	No	BH06	22	22		@ 22.5' Increase in gypsum, color change to light brown.
Dry	1,212	0.0	No	BH06	24	24		
Dry	1,048	0.0	No	BH06	26	26		@ 26' Increase in silt.
Dry	1,212	0.0	No	BH06	28	28		
Dry	1,048	0.0	No	BH06	30	30		
Dry	1,212	0.0	No	BH09	32	32		
Dry	900	0.0	No	BH09	34	34		



Sample Name: BH06 Date: 05/16/2024 & 11/06/2024
 Site Name: East Pecos 22-3 Produced Water Gathering Line
 Incident Number: nAB1614039576 & NAB1616628496
 Job Number: 19381

LITHOLOGIC / SOIL SAMPLING LOG

Logged By: EK Method: Hand Auger/ Sonic Rig

Delineation Soil Sample Coordinates: 32.004263, -103.956517

Hole Diameter: 4 inches

Total Depth: 55 feet

Comments: Field screening conducted with HACH Chloride Test Strips and PID for chloride and vapor, respectively. Chloride test performed with 1:4 dilution factor of soil to distilled water.

Moisture Content	Chloride (ppm)	Vapor (ppm)	Staining	Sample ID	Sample Depth (feet bgs)	Depth (feet bgs)	USCS/Rock Symbol	Lithologic Descriptions/Notes
Dry	900	0.0	No	BH06	36	36	CL	(36-48') CLAY, dry, dark tan, cohesive, low plasticity, trace reduction spots, no stain, no odor.
Dry	972	0.0	No	BH06	38	38		
Dry	1,448	0.0	No	BH06	40	40		
Dry	1,048	0.0	No	BH06	42	42		
Dry	1,292	0.0	No	BH06	44	44		
Dry	1,048	0.0	No	BH06	46	46		
Dry	536	0.0	No	BH06	48	48	SP-SM	(48-55') SAND, dry, tan, poorly graded with abundant silt, very fine to fine grain, trace gypsum, crystalline, no stain, no odor.
Dry	644	0.0	No	BH06	50	50		
Dry	764	0.0	No	BH09	52	52		
Dry	484	0.0	No	BH09	54	54		
Dry	484	0.0	No	BH09	55	55		



								Sample Name: BH07		Date: 05/22/2024, 05/23/2024 & 11/06/2024	
								Site Name: East Pecos 22-3 Produced Water Gathering Line			
								Incident Number: nAB1614039576 & NAB1616628496			
								Job Number: 19381			
LITHOLOGIC / SOIL SAMPLING LOG								Logged By: EK		Method: Hand Auger/ Sonic Rig	
Delineation Soil Sample Coordinates: 32.004282, -103.956296								Hole Diameter: 4 inches		Total Depth: 55 feet	
Comments: Field screening conducted with HACH Chloride Test Strips and PID for chloride and vapor, respectively. Chloride test performed with 1:4 dilution factor of soil to distilled water.											
Moisture Content	Chloride (ppm)	Vapor (ppm)	Staining	Sample ID	Sample Depth (feet bgs)	Depth (feet bgs)	USCS/Rock Symbol	Lithologic Descriptions/Notes			
Dry	5,592	0.2	No	BH07	0.5	0.5	SW-SM	(0-10') SAND, dry, brown, well graded with silt, fine-coarse grain, organic, some subrounded to rounded gravel (1-2mm), no stain, no odor.			
Dry	4,764	0.0	No	BH07	1	1	SP-SM	@ 2' Color Change from light brown to reddish brown no more organic.			
Dry	5,164	0.0	No	BH07	2	2		@ 0-12' Utilized hand auger.			
Dry	3,744	0.0	No	BH07	4	4					
Dry	1,464	0.0	No	BH07	6	6					
Dry	952	0.0	No	BH07	8	8					
Dry	764	0.0	No	BH07	10	10		(10-55') SAND, dry, brown, poorly graded with some silt, very fine to fine grain, some gypsum crystalline, no stain, no odor.			
Dry	764	0.0	No	BH07	12	12		@ 12-55' Utilized sonic rig.			
Dry	764	0.0	No	BH07	12	12					
Dry	644	0.0	No	BH07	14	14					
Dry	764	0.0	No	BH07	16	16		@ 17' Decrease in gypsum crystalline			
Dry	1,272	0.0	No	BH07	18	18					
Dry	972	0.0	No	BH07	20	20					
Dry	972	0.0	No	BH07	22	22	@ 22' Color change to dark brown, increase in silt				



Sample Name: BH07 Date: 05/22/2024, 05/23/2024 & 11/06/2024
 Site Name: East Pecos 22-3 Produced Water Gathering Line
 Incident Number: nAB1614039576 & NAB1616628496
 Job Number: 19381

LITHOLOGIC / SOIL SAMPLING LOG

Logged By: EK Method: Hand Auger/ Sonic Rig
 Hole Diameter: 4 inches Total Depth: 55 feet

Delineation Soil Sample Coordinates: 32.004282, -103.956296

Comments: Field screening conducted with HACH Chloride Test Strips and PID for chloride and vapor, respectively. Chloride test performed with 1:4 dilution factor of soil to distilled water.

Moisture Content	Chloride (ppm)	Vapor (ppm)	Staining	Sample ID	Sample Depth (feet bgs)	Depth (feet bgs)	USCS/Rock Symbol	Lithologic Descriptions/Notes
Dry	1,212	0.0	No	BH07	24	24	SP-SM	(10-55') SAND, dry, brown, poorly graded with some silt, very fine to fine grain, some gypsum crystalline, no stain, no odor. @ 32' Increase in silt, some clay.
Dry	1,396	0.0	No	BH07	26	26		
Dry	1,964	0.0	No	BH07	28	28		
Dry	1,212	0.0	No	BH07	30	30		
Dry	1,396	0.0	No	BH07	32	32		
Dry	1,496	0.0	No	BH07	34	34		
Dry	1,300	0.0	No	BH07	36	36		
Dry	828	0.0	No	BH07	38	38		
Dry	828	0.0	No	BH07	40	40		
Dry	644	0.0	No	BH07	42	42		



Sample Name: BH07 Date: 05/22/2024, 05/23/2024 & 11/06/2024
 Site Name: East Pecos 22-3 Produced Water Gathering Line
 Incident Number: nAB1614039576 & NAB1616628496
 Job Number: 19381

LITHOLOGIC / SOIL SAMPLING LOG

Logged By: EK Method: Hand Auger/ Sonic Rig

Delineation Soil Sample Coordinates: 32.004282, -103.956296

Hole Diameter: 4 inches

Total Depth: 55 feet

Comments: Field screening conducted with HACH Chloride Test Strips and PID for chloride and vapor, respectively. Chloride test performed with 1:4 dilution factor of soil to distilled water.

Moisture Content	Chloride (ppm)	Vapor (ppm)	Staining	Sample ID	Sample Depth (feet bgs)	Depth (feet bgs)	USCS/Rock Symbol	Lithologic Descriptions/Notes
Dry	644	0.0	No	BH07	44	44	SP-SM	(10-55') SAND, dry, brown, poorly graded with some silt, very fine to fine grain, some gypsum crystalline, no stain, no odor. @ 46' Color change to tan, decrease in clay.
Dry	644	0.0	No	BH07	46	46		
Dry	644	0.0	No	BH07	48	48		
Dry	644	0.0	No	BH07	50	50		
Dry	644	0.0	No	BH07	52	52		
Dry	644	0.0	No	BH07	54	54		
Dry	644	0.0	No	BH07	55	55		

Total Depth



								Sample Name: BH08		Date: 05/22/2024, 05/23/2024 & 11/06/2024	
								Site Name: East Pecos 22-3 Produced Water Gathering Line			
								Incident Number: nAB1614039576 & NAB1616628496			
								Job Number: 19381			
LITHOLOGIC / SOIL SAMPLING LOG								Logged By: EK		Method: Hand Auger/ Sonic Rig	
Delineation Soil Sample Coordinates: 32.004323, -103.955950								Hole Diameter: 4 inches		Total Depth: 55 feet	
Comments: Field screening conducted with HACH Chloride Test Strips and PID for chloride and vapor, respectively. Chloride test performed with 1:4 dilution factor of soil to distilled water.											
Moisture Content	Chloride (ppm)	Vapor (ppm)	Staining	Sample ID	Sample Depth (feet bgs)	Depth (feet bgs)	USCS/Rock Symbol	Lithologic Descriptions/Notes			
Dry	1,680	0.0	No	BH08	0.5	0.5	SW-SM	(0-1') SAND, dry, brown, well graded with silt, fine-coarse grain, organic, some subrounded to rounded gravel (1-4mm), no stain, no odor.			
Dry	2,056	0.0	No	BH08	1	1	SP-SM				
Dry	1,928	0.0	No	BH08	2	2		(1-6') SAND, dry, light brown, poorly graded with some silt, very fine-fine grain, no stain, no odor.			
Dry	1,800	0.0	No	BH08	4	4					
Dry	436	0.0	No	BH08	6	6	SW-SM	@ 2' No more organic.			
Dry	352	0.0	No	BH08	8	8					
Dry	396	0.0	No	BH08	10	10		(6-8') SAND, dry, brown, well graded with silt, fine-coarse grain, some subrounded to rounded gravel (1-4mm), no stain, no odor.			
Dry	396	0.0	No	BH08	12	12					
Dry	440	0.0	No	BH08	14	14	SP-SM	@ 0.5-8' Utilized hand auger.			
Dry	440	0.0	No	BH08	16	16					
Dry	536	0.0	No	BH08	18	18		@ 10-55' Utilized sonic rig.			
Dry	536	0.0	No	BH08	20	20					
Dry	536	0.0	No	BH08	22	22		@ 10' Color change to reddish brown, trace silt, decrease in gravel.			
Dry	536	0.0	No	BH08	22	22					
Dry	536	0.0	No	BH08	22	22		(14-49') SAND, dry, brown, poorly graded with silt, very fine to fine grain, poorly consolidated, no stain or odor.			
Dry	536	0.0	No	BH08	22	22					



Sample Name: BH08 Date: 05/22/2024, 05/23/2024 & 11/06/2024
 Site Name: East Pecos 22-3 Produced Water Gathering Line
 Incident Number: nAB1614039576 & NAB1616628496
 Job Number: 19381

LITHOLOGIC / SOIL SAMPLING LOG

Logged By: EK Method: Hand Auger/ Sonic Rig

Delineation Soil Sample Coordinates: 32.004323, -103.955950

Hole Diameter: 4 inches

Total Depth: 55 feet

Comments: Field screening conducted with HACH Chloride Test Strips and PID for chloride and vapor, respectively. Chloride test performed with 1:4 dilution factor of soil to distilled water.

Moisture Content	Chloride (ppm)	Vapor (ppm)	Staining	Sample ID	Sample Depth (feet bgs)	Depth (feet bgs)	USCS/Rock Symbol	Lithologic Descriptions/Notes
Dry	644	0.0	No	BH08	24	24	SP-SM	(14-49') SAND, dry, brown, poorly graded with silt, very fine to fine grain, poorly consolidated, no stain or odor.
Dry	1,144	0.0	No	BH08	26	26		
Dry	1,048	0.0	No	BH08	28	28		
Dry	1,048	0.0	No	BH08	30	30		
Dry	1,144	0.0	No	BH08	32	32		
Dry	1,612	0.0	No	BH08	34	34		
Dry	1,448	0.0	No	BH08	36	36		
Dry	1,012	0.0	No	BH08	38	38		
Dry	1,788	0.0	No	BH08	40	40		
Dry	700	0.0	No	BH08	42	42		
								@ 39' Moderately consolidated, trace reduction spots, abundant silt.



Sample Name: BH08 Date: 05/22/2024, 05/23/2024 & 11/06/2024
 Site Name: East Pecos 22-3 Produced Water Gathering Line
 Incident Number: nAB1614039576 & NAB1616628496
 Job Number: 19381

LITHOLOGIC / SOIL SAMPLING LOG

Logged By: EK Method: Hand Auger/ Sonic Rig

Delineation Soil Sample Coordinates: 32.004323, -103.955950

Hole Diameter: 4 inches

Total Depth: 55 feet

Comments: Field screening conducted with HACH Chloride Test Strips and PID for chloride and vapor, respectively. Chloride test performed with 1:4 dilution factor of soil to distilled water.

Moisture Content	Chloride (ppm)	Vapor (ppm)	Staining	Sample ID	Sample Depth (feet bgs)	Depth (feet bgs)	USCS/Rock Symbol	Lithologic Descriptions/Notes
Dry	828	0.0	No	BH08	44	44	SP-SM	(14-49') SAND, dry, brown, poorly graded with silt, very fine to fine grain, poorly consolidated, no stain or odor.
Dry	828	0.0	No	BH08	46	46		@ 45' Color change to tan.
Dry	764	0.0	No	BH08	48	48		
Dry	644	0.0	No	BH08	50	50	SW-SM	(49-55') Sand, dry, tan, well graded with trace silt, fine to coarse grain, small to medium subrounded to subangular gravel, no stain or odor.
Dry	484	0.0	No	BH08	52	52		
Dry	220	0.0	No	BH08	54	54		
Dry	140	0.0	No	BH08	55	55		

Total Depth



Sample Name: BH09 Date: 11/07/2024
 Site Name: East Pecos 22-3 Produced Water Gathering Line
 Incident Number: nAB1614039576 & NAB1616628496
 Job Number: 19381

LITHOLOGIC / SOIL SAMPLING LOG

Logged By: EK Method: Sonic Rig
 Hole Diameter: 4 inches Total Depth: 55 feet

Delineation Soil Sample Coordinates: 32.004335, -103.955890

Comments: Field screening conducted with HACH Chloride Test Strips and PID for chloride and vapor, respectively. Chloride test performed with 1:4 dilution factor of soil to distilled water.

Moisture Content	Chloride (ppm)	Vapor (ppm)	Staining	Sample ID	Sample Depth (feet bgs)	Depth (feet bgs)	USCS/Rock Symbol	Lithologic Descriptions/Notes
Dry	<116	0.1	No	BH09	0.5	0.5	SW-SM	(0-6') SAND, dry, reddish brown, well graded with silt, very fine to coarse grain, trace small gravel, no stain or odor.
Dry	<116	0.3	No	BH09	2	2		
Dry	<116	0.2	No	BH09	4	4		
Dry	140	0.0	No	BH09	6	6		
Dry	164	0.5	No	BH09	8	8	SP-SM	(6-51') Sand, dry, brown, poorly graded with some silt, very fine to fine grain, trace reduction spots, moderately consolidated.
Dry	164	0.4	No	BH09	10	10		
Dry	396	0.0	No	BH09	12	12		
Dry	396	0.1	No	BH09	14	14		
Dry	356	0.1	No	BH09	16	16		
Dry	284	0.1	No	BH09	18	18		



Sample Name: BH09 Date: 11/07/2024
 Site Name: East Pecos 22-3 Produced Water Gathering Line
 Incident Number: nAB1614039576 & NAB1616628496
 Job Number: 19381

LITHOLOGIC / SOIL SAMPLING LOG

Logged By: EK Method: Sonic Rig
 Hole Diameter: 4 inches Total Depth: 55 feet

Delineation Soil Sample Coordinates: 32.004335, -103.955890

Comments: Field screening conducted with HACH Chloride Test Strips and PID for chloride and vapor, respectively. Chloride test performed with 1:4 dilution factor of soil to distilled water.

Moisture Content	Chloride (ppm)	Vapor (ppm)	Staining	Sample ID	Sample Depth (feet bgs)	Depth (feet bgs)	USCS/Rock Symbol	Lithologic Descriptions/Notes
Dry	316	0.1	No	BH09	20	20	SP-SM	(6-51') SAND, dry, brown, poorly graded with some silt, very fine to fine grain, trace reduction spots, moderately consolidated.
Dry	284	0.0	No	BH09	22	22		
Dry	284	0.3	No	BH09	24	24		
Dry	316	0.0	No	BH09	26	26		
Dry	284	0.0	No	BH09	28	28		
Dry	316	0.2	No	BH09	30	30		
Dry	248	0.2	No	BH09	32	32		
Dry	248	0.1	No	BH09	34	34		
Dry	284	0.0	No	BH09	36	36		
Dry	284	0.7	No	BH09	38	38		
								@ 32' Decrease of consolidation (very loose sand), no reduction spots.



Sample Name: BH09 Date: 11/07/2024
 Site Name: East Pecos 22-3 Produced Water Gathering Line
 Incident Number: nAB1614039576 & NAB1616628496
 Job Number: 19381

LITHOLOGIC / SOIL SAMPLING LOG

Logged By: EK Method: Sonic Rig
 Hole Diameter: 4 inches Total Depth: 55 feet

Delineation Soil Sample Coordinates: 32.004335, -103.955890

Comments: Field screening conducted with HACH Chloride Test Strips and PID for chloride and vapor, respectively. Chloride test performed with 1:4 dilution factor of soil to distilled water.

Moisture Content	Chloride (ppm)	Vapor (ppm)	Staining	Sample ID	Sample Depth (feet bgs)	Depth (feet bgs)	USCS/Rock Symbol	Lithologic Descriptions/Notes
Dry	140	0.0	No	BH09	40	40	SP-SM	(6-51') SAND, dry, brown, poorly graded with some silt, very fine to fine grain, trace reduction spots, moderately consolidated.
Dry	140	0.1	No	BH09	42	42		
Dry	164	0.0	No	BH09	44	44		
Dry	140	0.3	No	BH09	46	46		@ 46' Increase in consolidation, trace reduction spots.
Dry	<116	0.2	No	BH09	48	48		
Dry	<116	0.0	No	BH09	50	50		
Dry	<116	0.0	No	BH09	52	52	SW-SM	(51-55') SAND, dry, tan, well graded with trace silt, fine to very coarse grain, small to medium, subangular to subrounded gravel, no stain or odor.
Dry	<116	0.0	No	BH09	54	54		
Dry	<116	0.0	No	BH09	55	55		

Total Depth



								Sample Name: BH10	Date: 11/07/2024
								Site Name: East Pecos 22-3 Produced Water Gathering Line	
								Incident Number: nAB1614039576 & NAB1616628496	
								Job Number: 19381	
LITHOLOGIC / SOIL SAMPLING LOG								Logged By: EK	Method: Sonic Rig
Delineation Soil Sample Coordinates: 32.004130, -103.957529								Hole Diameter: 4 inches	Total Depth: 55 feet
Comments: Field screening conducted with HACH Chloride Test Strips and PID for chloride and vapor, respectively. Chloride test performed with 1:4 dilution factor of soil to distilled water.									
Moisture Content	Chloride (ppm)	Vapor (ppm)	Staining	Sample ID	Sample Depth (feet bgs)	Depth (feet bgs)	USCS/Rock Symbol	Lithologic Descriptions/Notes	
Dry	<116	0.0	No	BH10	0.5	0.5	SP-SM		
Dry	<116	0.0	No	BH10	2	2			
Dry	<116	0.0	No	BH10	4	4			
Dry	<116	0.0	No	BH10	6	6			
Dry	<116	0.0	No	BH10	8	8			
Dry	<116	0.0	No	BH10	10	10			
Dry	<116	0.0	No	BH10	12	12			
Dry	<116	0.0	No	BH10	14	14			
Dry	<116	0.0	No	BH10	16	16			
Dry	<116	0.0	No	BH10	18	18			



								Sample Name: BH10		Date: 11/07/2024	
								Site Name: East Pecos 22-3 Produced Water Gathering Line			
								Incident Number: nAB1614039576 & NAB1616628496			
								Job Number: 19381			
LITHOLOGIC / SOIL SAMPLING LOG								Logged By: EK		Method: Sonic Rig	
Delineation Soil Sample Coordinates: 32.004130, -103.957529								Hole Diameter: 4 inches		Total Depth: 55 feet	
Comments: Field screening conducted with HACH Chloride Test Strips and PID for chloride and vapor, respectively. Chloride test performed with 1:4 dilution factor of soil to distilled water.											
Moisture Content	Chloride (ppm)	Vapor (ppm)	Staining	Sample ID	Sample Depth (feet bgs)	Depth (feet bgs)	USCS/Rock Symbol	Lithologic Descriptions/Notes			
Dry	<116	0.0	No	BH10	20	20	SP-SM	(0-26') SAND, dry, reddish brown, poorly graded with abundant silt, very fine-fine grain, trace reduction spots, trace gypsum crystalline, no stain, no odor. @ 25' Color change to reddish tan.			
Dry	<116	0.0	No	BH10	22	22					
Dry	<116	0.0	No	BH10	24	24					
Dry	<116	0.0	No	BH10	26	26	SP-ST				
Dry	<116	0.0	No	BH10	28	28		(26-30') SANDSTONE, dry, yellowish tan, poorly graded with some silt, moderately consolidated, no stain, no odor.			
Dry	<116	0.0	No	BH10	30	30	SP-SM				
Dry	<116	0.0	No	BH10	32	32					
Dry	<116	0.0	No	BH10	34	34					
Dry	<116	0.0	No	BH10	36	36		(30-55') SAND, dry, tan-light brown, poorly graded with silt, very fine-fine grain, organic, no stain, no odor.			
Dry	<116	0.0	No	BH10	38	38					



Sample Name: BH10	Date: 11/07/2024
Site Name: East Pecos 22-3 Produced Water Gathering Line	
Incident Number: nAB1614039576 & NAB1616628496	
Job Number: 19381	

LITHOLOGIC / SOIL SAMPLING LOG

Logged By: EK	Method: Sonic Rig
Hole Diameter: 4 inches	Total Depth: 55 feet

Delineation Soil Sample Coordinates: 32.004130, -103.957529

Comments: Field screening conducted with HACH Chloride Test Strips and PID for chloride and vapor, respectively. Chloride test performed with 1:4 dilution factor of soil to distilled water.

Moisture Content	Chloride (ppm)	Vapor (ppm)	Staining	Sample ID	Sample Depth (feet bgs)	Depth (feet bgs)	USCS/Rock Symbol	Lithologic Descriptions/Notes
Dry	<116	0.0	No	BH10	40	40	SP-SM	(30-55') SAND, dry, tan-light brown, poorly graded with silt, very fine-fine grain, organic, no stain, no odor.
Dry	<116	0.0	No	BH10	42	42		
Dry	<116	0.0	No	BH10	44	44		
Dry	<116	0.0	No	BH10	46	46		
Dry	<116	0.0	No	BH10	48	48		
Dry	<116	0.0	No	BH10	50	50		
Dry	<116	0.0	No	BH10	52	52		
Dry	<116	0.0	No	BH10	54	54		
Dry	<116	0.0	No	BH10	55	55		

Total Depth



								Sample Name: BH11		Date: 11/07/2024			
								Site Name: East Pecos 22-3 Produced Water Gathering Line					
								Incident Number: nAB1614039576 & NAB1616628496					
								Job Number: 19381					
LITHOLOGIC / SOIL SAMPLING LOG								Logged By: EK		Method: Sonic Rig			
Delineation Soil Sample Coordinates: 32.004159, -103.957121								Hole Diameter: 4 inches		Total Depth: 55 feet			
Comments: Field screening conducted with HACH Chloride Test Strips and PID for chloride and vapor, respectively. Chloride test performed with 1:4 dilution factor of soil to distilled water.													
Moisture Content	Chloride (ppm)	Vapor (ppm)	Staining	Sample ID	Sample Depth (feet bgs)	Depth (feet bgs)	USCS/Rock Symbol	Lithologic Descriptions/Notes					
Dry	248	0.0	No	BH11	0.5	0.5	SP-SM	(0-55') SAND, dry, brown, poorly graded with some silt, very fine to fine grain, trace gypsum crystalline, no stain, no odor. @ 12' Color change to reddish brown, some reduction spots, no gypsum.					
Dry	220	0.0	No	BH11	2	2							
Dry	316	0.0	No	BH11	4	4							
Dry	484	0.0	No	BH11	6	6							
Dry	440	0.0	No	BH11	8	8							
Dry	1,788	0.0	No	BH11	10	10							
Dry	2,162	0.0	No	BH11	12	12							
Dry	2,380	0.0	No	BH11	14	14							
Dry	2,380	0.0	No	BH11	16	16							
Dry	1,612	0.0	No	BH11	18	18							
Dry	1,292	0.0	No	BH11	20	20							
Dry	1,144	0.0	No	BH11	22	22							



								Sample Name: BH11		Date: 11/07/2024	
								Site Name: East Pecos 22-3 Produced Water Gathering Line			
								Incident Number: nAB1614039576 & NAB1616628496			
								Job Number: 19381			
LITHOLOGIC / SOIL SAMPLING LOG								Logged By: EK		Method: Sonic Rig	
Delineation Soil Sample Coordinates: 32.004159, -103.957121								Hole Diameter: 4 inches		Total Depth: 55 feet	
Comments: Field screening conducted with HACH Chloride Test Strips and PID for chloride and vapor, respectively. Chloride test performed with 1:4 dilution factor of soil to distilled water.											
Moisture Content	Chloride (ppm)	Vapor (ppm)	Staining	Sample ID	Sample Depth (feet bgs)	Depth (feet bgs)	USCS/Rock Symbol	Lithologic Descriptions/Notes			
Dry	1,144	0.0	No	BH11	24	24	SP-SM	(0-55') SAND, dry, brown, poorly graded with some silt, very fine to fine grain, trace gypsum crystalline, no stain, no odor. @ 32' Increase in reduction spots, trace clay.			
Dry	1,296	0.0	No	BH11	26	26					
Dry	1,448	0.0	No	BH11	28	28					
Dry	1,292	0.0	No	BH11	30	30					
Dry	1,612	0.0	No	BH11	32	32					
Dry	1,788	0.0	No	BH11	34	34					
Dry	1,972	0.0	No	BH11	36	36					
Dry	2,168	0.0	No	BH11	38	38					
Dry	2,168	0.0	No	BH11	40	40					
Dry	700	0.0	No	BH11	42	42					



Sample Name: BH11

Date: 11/07/2024

Site Name: East Pecos 22-3 Produced Water Gathering Line

Incident Number: nAB1614039576 & NAB1616628496

Job Number: 19381

LITHOLOGIC / SOIL SAMPLING LOG

Logged By: EK

Method: Sonic Rig

Delineation Soil Sample Coordinates: 32.004159, -103.957121

Hole Diameter: 4 inches

Total Depth: 55 feet

Comments: Field screening conducted with HACH Chloride Test Strips and PID for chloride and vapor, respectively. Chloride test performed with 1:4 dilution factor of soil to distilled water.

Moisture Content	Chloride (ppm)	Vapor (ppm)	Staining	Sample ID	Sample Depth (feet bgs)	Depth (feet bgs)	USCS/Rock Symbol	Lithologic Descriptions/Notes
Dry	828	0.0	No	BH11	44	44	SP-SM	(0-55') SAND, dry, brown, poorly graded with some silt, very fine to fine grain, trace gypsum crystalline, no stain, no odor.
Dry	764	0.0	No	BH11	46	46		
Dry	700	0.0	No	BH11	48	48		
Dry	284	0.0	No	BH11	50	50		
Dry	316	0.0	No	BH11	52	52		
Dry	284	0.0	No	BH11	54	54		
Dry	284	0.0	No	BH11	55	55		

Total Depth



								Sample Name: BH12		Date: 11/08/2024			
								Site Name: East Pecos 22-3 Produced Water Gathering Line					
								Incident Number: nAB1614039576 & NAB1616628496					
								Job Number: 19381					
LITHOLOGIC / SOIL SAMPLING LOG								Logged By: EK		Method: Sonic Rig			
Delineation Soil Sample Coordinates: 32.0042422, -103.9563344								Hole Diameter: 4 inches		Total Depth: 55 feet			
Comments: Field screening conducted with HACH Chloride Test Strips and PID for chloride and vapor, respectively. Chloride test performed with 1:4 dilution factor of soil to distilled water.													
Moisture Content	Chloride (ppm)	Vapor (ppm)	Staining	Sample ID	Sample Depth (feet bgs)	Depth (feet bgs)	USCS/Rock Symbol	Lithologic Descriptions/Notes					
Dry	248	0.0	No	BH12	0.5	0.5	SW-SM	(0-10') SAND, dry, brown, well graded with silt, fine-coarse grain, organic, some subrounded to rounded gravel (1-2mm), no stain, no odor.					
Dry	484	0.0	No	BH12	2	2	SP-SM	@ 2' Color Change from light brown to reddish brown no more organic.					
Dry	484	0.0	No	BH12	4	4							
Dry	484	0.0	No	BH12	6	6							
Dry	484	0.0	No	BH12	8	8							
Dry	<116	0.0	No	BH12	10	10		(10-55') SAND, dry, brown, poorly graded with some silt, very fine to fine grain, some gypsum crystalline, no stain, no odor.					
Dry	<116	0.0	No	BH12	12	12							
Dry	<116	0.0	No	BH12	12	12							
Dry	<116	0.0	No	BH12	14	14							
Dry	<116	0.0	No	BH12	16	16		@ 17' Decrease in gypsum crystalline					
Dry	<116	0.0	No	BH12	18	18							
Dry	<116	0.0	No	BH12	20	20							
Dry	<116	0.0	No	BH12	22	22	@ 22' Color change to dark brown, increase in silt						



Sample Name: BH12	Date: 11/08/2024
Site Name: East Pecos 22-3 Produced Water Gathering Line	
Incident Number: nAB1614039576 & NAB1616628496	
Job Number: 19381	

LITHOLOGIC / SOIL SAMPLING LOG

Delineation Soil Sample Coordinates: 32.0042422, -103.9563344

Logged By: EK	Method: Sonic Rig
Hole Diameter: 4 inches	Total Depth: 55 feet

Comments: Field screening conducted with HACH Chloride Test Strips and PID for chloride and vapor, respectively. Chloride test performed with 1:4 dilution factor of soil to distilled water.

Moisture Content	Chloride (ppm)	Vapor (ppm)	Staining	Sample ID	Sample Depth (feet bgs)	Depth (feet bgs)	USCS/Rock Symbol	Lithologic Descriptions/Notes
Dry	<116	0.0	No	BH12	44	44	SP-SM	(10-55') SAND, dry, brown, poorly graded with some silt, very fine to fine grain, some gypsum crystalline, no stain, no odor. @ 46' Color change to tan, decrease in clay.
Dry	<116	0.0	No	BH12	46	46		
Dry	<116	0.0	No	BH12	48	48		
Dry	<116	0.0	No	BH12	50	50		
Dry	<116	0.0	No	BH12	52	52		
Dry	<116	0.0	No	BH12	54	54		
Dry	<116	0.0	No	BH12	55	55		

Total Depth



								Sample Name: BH13		Date: 11/08/2024	
								Site Name: East Pecos 22-3 Produced Water Gathering Line			
								Incident Number: nAB1614039576 & NAB1616628496			
								Job Number: 19381			
LITHOLOGIC / SOIL SAMPLING LOG								Logged By: EK		Method: Sonic Rig	
Delineation Soil Sample Coordinates: 32.004202, -103.957295								Hole Diameter: 4 inches		Total Depth: 55 feet	
Comments: Field screening conducted with HACH Chloride Test Strips and PID for chloride and vapor, respectively. Chloride test performed with 1:4 dilution factor of soil to distilled water.											
Moisture Content	Chloride (ppm)	Vapor (ppm)	Staining	Sample ID	Sample Depth (feet bgs)	Depth (feet bgs)	USCS/Rock Symbol	Lithologic Descriptions/Notes			
Dry	<116	0.0	No	BH13	0.5	0.5	SP-SM	(0-26') SAND, dry, reddish brown, poorly graded with abundant silt, very fine-fine grain, trace reduction spots, trace gypsum crystalline, no stain, no odor.			
Dry	<116	0.0	No	BH13	2	2					
Dry	<116	0.0	No	BH13	4	4					
Dry	<116	0.0	No	BH13	6	6					
Dry	<116	0.0	No	BH13	8	8					
Dry	396	0.0	No	BH13	10	10					
Dry	396	0.0	No	BH13	12	12					
Dry	396	0.0	No	BH13	14	14					
Dry	356	0.0	No	BH13	16	16					
Dry	356	0.0	No	BH13	18	18					



								Sample Name: BH13	Date: 11/08/2024
								Site Name: East Pecos 22-3 Produced Water Gathering Line	
								Incident Number: nAB1614039576 & NAB1616628496	
								Job Number: 19381	
LITHOLOGIC / SOIL SAMPLING LOG								Logged By: EK	Method: Sonic Rig
Delineation Soil Sample Coordinates: 32.004202, -103.957295								Hole Diameter: 4 inches	Total Depth: 55 feet
Comments: Field screening conducted with HACH Chloride Test Strips and PID for chloride and vapor, respectively. Chloride test performed with 1:4 dilution factor of soil to distilled water.									
Moisture Content	Chloride (ppm)	Vapor (ppm)	Staining	Sample ID	Sample Depth (feet bgs)	Depth (feet bgs)	USCS/Rock Symbol	Lithologic Descriptions/Notes	
Dry	220	0.0	No	BH13	20	20	SP-SM	(0-26') SAND, dry, reddish brown, poorly graded with abundant silt, very fine-fine grain, trace reduction spots, trace gypsum crystalline, no stain, no odor. @ 25' Color change to reddish tan	
Dry	356	0.0	No	BH13	22	22			
Dry	248	0.0	No	BH13	24	24			
Dry	140	0.0	No	BH13	26	26	SP-ST		
Dry	104	0.0	No	BH13	28	28		(26-30') SANDSTONE, dry, yellowish tan, poorly graded with some silt, moderately consolidated, no stain, no odor.	
Dry	140	0.0	No	BH13	30	30	SP-SM		
Dry	<116	0.0	No	BH13	32	32		(30-55') SAND, dry, light brown, poorly graded with silt, very fine-fine grain, organic, no stain, no odor.	
Dry	<116	0.0	No	BH13	34	34			
Dry	<116	0.0	No	BH13	36	36			
Dry	<116	0.0	No	BH13	38	38			
Dry	284	0.0	No	BH13	40	40			



Sample Name: BH13

Date: 11/08/2024

Site Name: East Pecos 22-3 Produced Water Gathering Line

Incident Number: nAB1614039576 & NAB1616628496

Job Number: 19381

LITHOLOGIC / SOIL SAMPLING LOG

Logged By: EK

Method: Sonic Rig

Delineation Soil Sample Coordinates: 32.004159, -103.957121

Hole Diameter: 4 inches

Total Depth: 55 feet

Comments: Field screening conducted with HACH Chloride Test Strips and PID for chloride and vapor, respectively. Chloride test performed with 1:4 dilution factor of soil to distilled water.

Moisture Content	Chloride (ppm)	Vapor (ppm)	Staining	Sample ID	Sample Depth (feet bgs)	Depth (feet bgs)	USCS/Rock Symbol	Lithologic Descriptions/Notes
Dry	284	0.0	No	BH13	42	42	SP-SM	(30-55') SAND, dry, light brown, poorly graded with silt, very fine-fine grain, organic, no stain, no odor.
Dry	284	0.0	No	BH13	44	44		
Dry	284	0.0	No	BH13	46	46		
Dry	284	0.0	No	BH13	48	48		
Dry	<116	0.0	No	BH13	50	50		
Dry	<116	0.0	No	BH13	52	52		
Dry	<116	0.0	No	BH13	54	54		
Dry	<116	0.0	No	BH13	55	55		

Total Depth



Sample Name: BH14

Date: 06/11/2025

Site Name: East Pecos 22-3 Produced Water Gathering Line

Incident Number: nAB1614039576 & nAB1616628496

Job Number: 19381

LITHOLOGIC / SOIL SAMPLING LOG

Logged By: Haleigh Blume

Method: Hand Auger

Delineation Soil Sample Coordinates: 32.004261, -103.956884

Hole Diameter: 4 inches

Total Depth: 4 feet

Comments: Field screening conducted with HACH Chloride Test Strips and PID for chloride and vapor, respectively. Chloride test performed with 1:4 dilution factor of soil to distilled water.

Moisture Content	Chloride (ppm)	Vapor (ppm)	Staining	Sample ID	Sample Depth (feet bgs)	Depth (feet bgs)	USCS/Rock Symbol	Lithologic Descriptions/Notes
Dry	<116	0.0	No	BH14	0.5	0.5	SP-SM	(0-4') SAND with silt, dry, reddish brown, poorly graded with silt, very fine to fine grain, no staining or odor.
Dry	221	0.0	No	BH14	1	1		
Dry	<116	0.0	No	BH14	2	2		
Dry	<116	0.0	No	BH14	3	3		
Dry	<116	0.0	No	BH14	4	4		

Total Depth



Sample Name: BH15

Date: 06/11/2025

Site Name: East Pecos 22-3 Produced Water Gathering Line

Incident Number: nAB1614039576 & nAB1616628496

Job Number: 19381

LITHOLOGIC / SOIL SAMPLING LOG

Logged By: Haleigh Blume

Method: Hand Auger

Delineation Soil Sample Coordinates: 32.004323, -103.956438

Hole Diameter: 4 inches

Total Depth: 4 feet

Comments: Field screening conducted with HACH Chloride Test Strips and PID for chloride and vapor, respectively. Chloride test performed with 1:4 dilution factor of soil to distilled water.

Moisture Content	Chloride (ppm)	Vapor (ppm)	Staining	Sample ID	Sample Depth (feet bgs)	Depth (feet bgs)	USCS/Rock Symbol	Lithologic Descriptions/Notes
Dry	<116	0.0	No	BH15	0.5	0.5	SP-SM	(0-4') SAND with silt, dry, reddish brown, poorly graded with silt, very fine to fine grain, no staining or odor.
Dry	<116	0.0	No	BH15	1	1		
Dry	<116	0.0	No	BH15	2	2		
Dry	<116	0.0	No	BH15	3	3		
Dry	140	0.0	No	BH15	4	4		

Total Depth



Sample Name: BH16

Date: 06/11/2025

Site Name: East Pecos 22-3 Produced Water Gathering Line

Incident Number: nAB1614039576 & nAB1616628496

Job Number: 19381

LITHOLOGIC / SOIL SAMPLING LOG

Logged By: Haleigh Blume

Method: Hand Auger

Delineation Soil Sample Coordinates: 32.004346, -103.956152

Hole Diameter: 4 inches

Total Depth: 4 feet

Comments: Field screening conducted with HACH Chloride Test Strips and PID for chloride and vapor, respectively. Chloride test performed with 1:4 dilution factor of soil to distilled water.

Moisture Content	Chloride (ppm)	Vapor (ppm)	Staining	Sample ID	Sample Depth (feet bgs)	Depth (feet bgs)	USCS/Rock Symbol	Lithologic Descriptions/Notes
Dry	228	0.0	No	BH16	0.5	0.5	SP-SM	(0-4') SAND with silt, dry, reddish brown, poorly graded with silt, very fine to fine grain, trace gypsum crystalline, no staining or odor.
Dry	412	0.0	No	BH16	1	1		
Dry	412	0.0	No	BH16	2	2		
Dry	332	0.0	No	BH16	3	3		
Dry	196	0.0	No	BH16	4	4		

Total Depth



Sample Name: BH17

Date: 06/11/2025

Site Name: East Pecos 22-3 Produced Water Gathering Line

Incident Number: nAB1614039576 & nAB1616628496

Job Number: 19381

LITHOLOGIC / SOIL SAMPLING LOG

Logged By: Haleigh Blume

Method: Hand Auger

Delineation Soil Sample Coordinates: 32.004270, -103.956133

Hole Diameter: 4 inches

Total Depth: 4 feet

Comments: Field screening conducted with HACH Chloride Test Strips and PID for chloride and vapor, respectively. Chloride test performed with 1:4 dilution factor of soil to distilled water.

Moisture Content	Chloride (ppm)	Vapor (ppm)	Staining	Sample ID	Sample Depth (feet bgs)	Depth (feet bgs)	USCS/Rock Symbol	Lithologic Descriptions/Notes
Dry	452	0.0	No	BH17	0.5	0.5	SW-SM	(0'-4') SAND with gravel, dry, reddish brown, fine to coarse grain, well graded with silt, subangular to subrounded gravel (2"), no staining or odor.
Dry	2,024	0.0	No	BH17	1	1		
Dry	1,748	0.0	No	BH17	2	2		
Dry	1,624	0.0	No	BH17	3	3		
Dry	1,404	0.0	No	BH17	4	4		

Total Depth



Sample Name: BH18

Date: 06/12/2025

Site Name: East Pecos 22-3 Produced Water Gathering Line

Incident Number: nAB1614039576 & nAB1616628496

Job Number: 19381

LITHOLOGIC / SOIL SAMPLING LOG

Logged By: Haleigh Blume

Method: Hand Auger

Delineation Soil Sample Coordinates: 32.004231, -103.956509

Hole Diameter: 4 inches

Total Depth: 4 feet

Comments: Field screening conducted with HACH Chloride Test Strips and PID for chloride and vapor, respectively. Chloride test performed with 1:4 dilution factor of soil to distilled water.

Moisture Content	Chloride (ppm)	Vapor (ppm)	Staining	Sample ID	Sample Depth (feet bgs)	Depth (feet bgs)	USCS/Rock Symbol	Lithologic Descriptions/Notes
Dry	168	0.0	No	BH18	0.5	0.5	SW-SM	(0'-1') SAND with gravel, dry, reddish brown, fine to coarse grain, well graded with silt, subangular to subrounded gravel (2"), no staining or odor.
Dry	260	0.0	No	BH18	1	1	SP-SM	(1-4') SAND with silt, dry, reddish brown, poorly graded with silt, very fine to fine grain, no staining or odor.
Dry	1,304	0.0	No	BH18	2	2		
Dry	1,624	0.0	No	BH18	3	3		
Dry	1,624	0.0	No	BH18	4	4		

Total Depth



Sample Name: BH19

Date: 06/12/2025

Site Name: East Pecos 22-3 Produced Water Gathering Line

Incident Number: nAB1614039576 & nAB1616628496

Job Number: 19381

LITHOLOGIC / SOIL SAMPLING LOG

Logged By: Haleigh Blume

Method: Hand Auger

Delineation Soil Sample Coordinates: 32.004181, -103.956978

Hole Diameter: 4 inches

Total Depth: 4 feet

Comments: Field screening conducted with HACH Chloride Test Strips and PID for chloride and vapor, respectively. Chloride test performed with 1:4 dilution factor of soil to distilled water.

Moisture Content	Chloride (ppm)	Vapor (ppm)	Staining	Sample ID	Sample Depth (feet bgs)	Depth (feet bgs)	USCS/Rock Symbol	Lithologic Descriptions/Notes
Dry	1,828	0.0	No	BH19	0.5	0.5	SW-SM	(0'-1') SAND with gravel, dry, reddish brown, fine to coarse grain, well graded with silt, subangular to subrounded gravel (2"), no staining or odor.
Dry	1,404	0.0	No	BH19	1	1	SP-SM	(1-4') SAND with silt, dry, reddish brown, poorly graded with silt, very fine to fine grain, no staining or odor.
Dry	492	0.0	No	BH19	2	2		
Dry	1,880	0.0	No	BH19	3	3		
Dry	968	0.0	No	BH19	4	4		

Total Depth



Sample Name: BH20

Date: 06/12/2025

Site Name: East Pecos 22-3 Produced Water Gathering Line

Incident Number: nAB1614039576 & nAB1616628496

Job Number: 19381

LITHOLOGIC / SOIL SAMPLING LOG

Logged By: Haleigh Blume

Method: Hand Auger

Delineation Soil Sample Coordinates: 32.004060, -103.957100

Hole Diameter: 4 inches

Total Depth: 4 feet

Comments: Field screening conducted with HACH Chloride Test Strips and PID for chloride and vapor, respectively. Chloride test performed with 1:4 dilution factor of soil to distilled water.

Moisture Content	Chloride (ppm)	Vapor (ppm)	Staining	Sample ID	Sample Depth (feet bgs)	Depth (feet bgs)	USCS/Rock Symbol	Lithologic Descriptions/Notes
Dry	500	0.0	No	BH20	0.5	0.5	SW-SM	(0'-1') SAND with gravel, dry, reddish brown, fine to coarse grain, well graded with silt, subangular to subrounded gravel (2"), no staining or odor.
Dry	1,624	0.0	No	BH20	1	1	SP-SM	(1-4') SAND with silt, dry, reddish brown, poorly graded with silt, very fine to fine grain, no staining or odor.
Dry	2,026	0.0	No	BH20	2	2		
Dry	2,026	0.0	No	BH20	3	3		
Dry	1,896	0.0	No	BH20	4	4		

Total Depth



Sample Name: BH21

Date: 06/12/2025

Site Name: East Pecos 22-3 Produced Water Gathering Line

Incident Number: nAB1614039576 & nAB1616628496

Job Number: 19381

LITHOLOGIC / SOIL SAMPLING LOG

Logged By: Edyte Konan

Method: Hand Auger

Delineation Soil Sample Coordinates: 32.004078, -103.956889

Hole Diameter: 4 inches

Total Depth: 4 feet

Comments: Field screening conducted with HACH Chloride Test Strips and PID for chloride and vapor, respectively. Chloride test performed with 1:4 dilution factor of soil to distilled water.

Moisture Content	Chloride (ppm)	Vapor (ppm)	Staining	Sample ID	Sample Depth (feet bgs)	Depth (feet bgs)	USCS/Rock Symbol	Lithologic Descriptions/Notes
Dry	368	0.0	No	BH21	0.5	0.5	SW-SM	(0'-1') SAND with gravel, dry, reddish brown, fine to coarse grain, well graded with silt, subangular to subrounded gravel (2"), no staining or odor.
Dry	228	0.0	No	BH21	1	1	SP-SM	(1-4') SAND with silt, dry, reddish brown, poorly graded with silt, very fine to fine grain, no staining or odor.
Dry	500	0.0	No	BH21	2	2		
Dry	768	0.0	No	BH21	3	3		
Dry	768	0.0	No	BH21	4	4		

Total Depth



Sample Name: BH22

Date: 06/12/2025

Site Name: East Pecos 22-3 Produced Water Gathering Line

Incident Number: nAB1614039576 & nAB1616628496

Job Number: 19381

LITHOLOGIC / SOIL SAMPLING LOG

Logged By: Edyte Konan

Method: Hand Auger

Delineation Soil Sample Coordinates: 32.004127, -103.956422

Hole Diameter: 4 inches

Total Depth: 4 feet

Comments: Field screening conducted with HACH Chloride Test Strips and PID for chloride and vapor, respectively. Chloride test performed with 1:4 dilution factor of soil to distilled water.

Moisture Content	Chloride (ppm)	Vapor (ppm)	Staining	Sample ID	Sample Depth (feet bgs)	Depth (feet bgs)	USCS/Rock Symbol	Lithologic Descriptions/Notes
Dry	296	0.0	No	BH22	0.5	0.5	SW-SM	(0'-1') SAND with gravel, dry, reddish brown, fine to coarse grain, well graded with silt, subangular to subrounded gravel (2"), no staining or odor.
Dry	228	0.0	No	BH22	1	1	SP-SM	(1-4') SAND with silt, dry, reddish brown, poorly graded with silt, very fine to fine grain, no staining or odor.
Dry	228	0.0	No	BH22	2	2		
Dry	832	0.0	No	BH22	3	3		
Dry	968	0.0	No	BH22	4	4		

Total Depth



Sample Name: BH23

Date: 06/12/2025

Site Name: East Pecos 22-3 Produced Water Gathering Line

Incident Number: nAB1614039576 & nAB1616628496

Job Number: 19381

LITHOLOGIC / SOIL SAMPLING LOG

Logged By: Edyte Konan

Method: Hand Auger

Delineation Soil Sample Coordinates: 32.004161, -103.956073

Hole Diameter: 4 inches

Total Depth: 4 feet

Comments: Field screening conducted with HACH Chloride Test Strips and PID for chloride and vapor, respectively. Chloride test performed with 1:4 dilution factor of soil to distilled water.

Moisture Content	Chloride (ppm)	Vapor (ppm)	Staining	Sample ID	Sample Depth (feet bgs)	Depth (feet bgs)	USCS/Rock Symbol	Lithologic Descriptions/Notes
Dry	228	0.0	No	BH23	0.5	0.5	SW-SM	(0'-1') SAND with gravel, dry, reddish brown, fine to coarse grain, well graded with silt, subangular to subrounded gravel (2"), no staining or odor.
Dry	332	0.0	No	BH23	1	1	SP-SM	(1-4') SAND with silt, dry, reddish brown, poorly graded with silt, very fine to fine grain, no staining or odor.
Dry	548	0.0	No	BH23	2	2		
Dry	412	0.0	No	BH23	3	3		
Dry	332	0.0	No	BH23	4	4		

Total Depth



Sample Name: BH24

Date: 06/13/2025

Site Name: East Pecos 22-3 Produced Water Gathering Line

Incident Number: nAB1614039576 & nAB1616628496

Job Number: 19381

LITHOLOGIC / SOIL SAMPLING LOG

Logged By: Edyte Konan

Method: Hand Auger

Delineation Soil Sample Coordinates: 32.003973, -103.957085

Hole Diameter: 4 inches

Total Depth: 4 feet

Comments: Field screening conducted with HACH Chloride Test Strips and PID for chloride and vapor, respectively. Chloride test performed with 1:4 dilution factor of soil to distilled water.

Moisture Content	Chloride (ppm)	Vapor (ppm)	Staining	Sample ID	Sample Depth (feet bgs)	Depth (feet bgs)	USCS/Rock Symbol	Lithologic Descriptions/Notes
Dry	<116	0.0	No	BH24	0.5	0.5	SP-SM	(0-4') SAND with silt, dry, reddish brown, poorly graded with silt, very fine to fine grain, trace gypsum crystalline, no staining or odor.
Dry	<116	0.0	No	BH24	1	1		
Dry	548	0.0	No	BH24	2	2		
Dry	500	0.0	No	BH24	3	3		
Dry	836	0.0	No	BH24	4	4		

Total Depth



Sample Name: BH25

Date: 06/13/2025

Site Name: East Pecos 22-3 Produced Water Gathering Line

Incident Number: nAB1614039576 & nAB1616628496

Job Number: 19381

LITHOLOGIC / SOIL SAMPLING LOG

Logged By: Edyte Konan

Method: Hand Auger

Delineation Soil Sample Coordinates: 32.003993, -103.956874

Hole Diameter: 4 inches

Total Depth: 4 feet

Comments: Field screening conducted with HACH Chloride Test Strips and PID for chloride and vapor, respectively. Chloride test performed with 1:4 dilution factor of soil to distilled water.

Moisture Content	Chloride (ppm)	Vapor (ppm)	Staining	Sample ID	Sample Depth (feet bgs)	Depth (feet bgs)	USCS/Rock Symbol	Lithologic Descriptions/Notes
Dry	600	0.0	No	BH25	0.5	0.5	SP-SM	(0-4') SAND with silt, dry, reddish brown, poorly graded with silt, very fine to fine grain, trace gypsum crystalline, no staining or odor.
Dry	772	0.0	No	BH25	1	1		
Dry	1,292	0.0	No	BH25	2	2		
Dry	1,292	0.0	No	BH25	3	3		
Dry	1,056	0.0	No	BH25	4	4		

Total Depth



Sample Name: BH26

Date: 06/13/2025

Site Name: East Pecos 22-3 Produced Water Gathering Line

Incident Number: nAB1614039576 & nAB1616628496

Job Number: 19381

LITHOLOGIC / SOIL SAMPLING LOG

Logged By: Edyte Konan

Method: Hand Auger

Delineation Soil Sample Coordinates: 32.004065, -103.956414

Hole Diameter: 4 inches

Total Depth: 4 feet

Comments: Field screening conducted with HACH Chloride Test Strips and PID for chloride and vapor, respectively. Chloride test performed with 1:4 dilution factor of soil to distilled water.

Moisture Content	Chloride (ppm)	Vapor (ppm)	Staining	Sample ID	Sample Depth (feet bgs)	Depth (feet bgs)	USCS/Rock Symbol	Lithologic Descriptions/Notes
Dry	<116	0.0	No	BH26	0.5	0.5	SP-SM	(0-4') SAND with silt, dry, reddish brown, poorly graded with silt, very fine to fine grain, trace gypsum crystalline, no staining or odor.
Dry	260	0.0	No	BH26	1	1		
Dry	500	0.0	No	BH26	2	2		
Dry	804	0.0	No	BH26	3	3		
Dry	1,520	0.0	No	BH26	4	4		

Total Depth



Sample Name: BH27

Date: 06/13/2025

Site Name: East Pecos 22-3 Produced Water Gathering Line

Incident Number: nAB1614039576 & nAB1616628496

Job Number: 19381

LITHOLOGIC / SOIL SAMPLING LOG

Logged By: Edyte Konan

Method: Hand Auger

Delineation Soil Sample Coordinates: 32.004095, -103.956067

Hole Diameter: 4 inches

Total Depth: 4 feet

Comments: Field screening conducted with HACH Chloride Test Strips and PID for chloride and vapor, respectively. Chloride test performed with 1:4 dilution factor of soil to distilled water.

Moisture Content	Chloride (ppm)	Vapor (ppm)	Staining	Sample ID	Sample Depth (feet bgs)	Depth (feet bgs)	USCS/Rock Symbol	Lithologic Descriptions/Notes
Dry	<116	0.0	No	BH27	0.5	0.5	SP-SM	(0-4') SAND with silt, dry, reddish brown, poorly graded with silt, very fine to fine grain, trace gypsum crystalline, no staining or odor.
Dry	<116	0.0	No	BH27	1	1		
Dry	160	0.0	No	BH27	2	2		
Dry	244	0.0	No	BH27	3	3		
Dry	348	0.0	No	BH27	4	4		

Total Depth



Sample Name: BH28

Date: 07/10/2025

Site Name: East Pecos 22-3 Produced Water Gathering Line

Incident Number: nAB1614039576 & nAB1616628496

Job Number: 19381

LITHOLOGIC / SOIL SAMPLING LOG

Logged By: Edyte Konan

Method: Hand Auger

Delineation Soil Sample Coordinates: 32.004000, -103.956401

Hole Diameter: 4 inches

Total Depth: 4 feet

Comments: Field screening conducted with HACH Chloride Test Strips and PID for chloride and vapor, respectively. Chloride test performed with 1:4 dilution factor of soil to distilled water.

Moisture Content	Chloride (ppm)	Vapor (ppm)	Staining	Sample ID	Sample Depth (feet bgs)	Depth (feet bgs)	USCS/Rock Symbol	Lithologic Descriptions/Notes
Dry	<112	0.0	No	BH28	0.5	0.5	SP-SM	(0-4') SAND with silt, dry, reddish brown, poorly graded with silt, very fine to fine grain, no staining or odor.
Dry	<112	0.1	No	BH28	1	1		
Dry	300	0.1	No	BH28	2	2		@ 2' Increase in gypsum crystalline from none to trace.
Dry	508	0.6	No	BH28	3	3		
Dry	856	0.7	No	BH28	4	4		

Total Depth



Sample Name: BH29

Date: 07/10/2025

Site Name: East Pecos 22-3 Produced Water Gathering Line

Incident Number: nAB1614039576 & nAB1616628496

Job Number: 19381

LITHOLOGIC / SOIL SAMPLING LOG

Logged By: Edyte Konan

Method: Hand Auger

Delineation Soil Sample Coordinates: 32.003965, -103.956396

Hole Diameter: 4 inches

Total Depth: 4 feet

Comments: Field screening conducted with HACH Chloride Test Strips and PID for chloride and vapor, respectively. Chloride test performed with 1:4 dilution factor of soil to distilled water.

Moisture Content	Chloride (ppm)	Vapor (ppm)	Staining	Sample ID	Sample Depth (feet bgs)	Depth (feet bgs)	USCS/Rock Symbol	Lithologic Descriptions/Notes
Dry	<112	0.0	No	BH29	0.5	0.5	SP-SM	(0-4') SAND with silt, dry, reddish brown, poorly graded with silt, very fine to fine grain, no staining or odor.
Dry	156	0.1	No	BH29	1	1		
Dry	184	0.3	No	BH29	2	2		@ 2' Increase in gypsum crystalline from none to trace.
Dry	236	0.3	No	BH29	3	3		
Dry	236	0.2	No	BH29	4	4		

Total Depth



Sample Name: BH30

Date: 07/11/2025

Site Name: East Pecos 22-3 Produced Water Gathering Line

Incident Number: nAB1614039576 & nAB1616628496

Job Number: 19381

LITHOLOGIC / SOIL SAMPLING LOG

Logged By: Edyte Konan

Method: Hand Auger

Delineation Soil Sample Coordinates: 32.003964, -103.956869

Hole Diameter: 4 inches

Total Depth: 3 feet

Comments: Field screening conducted with HACH Chloride Test Strips and PID for chloride and vapor, respectively. Chloride test performed with 1:4 dilution factor of soil to distilled water.

Moisture Content	Chloride (ppm)	Vapor (ppm)	Staining	Sample ID	Sample Depth (feet bgs)	Depth (feet bgs)	USCS/Rock Symbol	Lithologic Descriptions/Notes
Dry	<112	0.3	No	BH30	0.5	0.5	SP-SM	(0-4') SAND with silt, dry, reddish brown, poorly graded with silt, very fine to fine grain, no staining or odor.
Dry	<112	0.3	No	BH30	1	1		
Dry	1,152	0.5	No	BH30	2	2		@ 2' Increase in gypsum crystalline from none to trace.
Dry	1,628	0.4	No	BH30	3	3		@ 3' Refusal.

Total Depth



Sample Name: BH31

Date: 07/11/2025

Site Name: East Pecos 22-3 Produced Water Gathering Line

Incident Number: nAB1614039576 & nAB1616628496

Job Number: 19381

LITHOLOGIC / SOIL SAMPLING LOG

Logged By: Edyte Konan

Method: Hand Auger

Delineation Soil Sample Coordinates: 32.003911, -103.956863

Hole Diameter: 4 inches

Total Depth: 3 feet

Comments: Field screening conducted with HACH Chloride Test Strips and PID for chloride and vapor, respectively. Chloride test performed with 1:4 dilution factor of soil to distilled water.

Moisture Content	Chloride (ppm)	Vapor (ppm)	Staining	Sample ID	Sample Depth (feet bgs)	Depth (feet bgs)	USCS/Rock Symbol	Lithologic Descriptions/Notes
Dry	<112	0.2	No	BH31	0.5	0.5	SP-SM	(0-4') SAND with silt, dry, reddish brown, poorly graded with silt, very fine to fine grain, no staining or odor.
Dry	176	0.1	No	BH31	1	1		
Dry	412	0.2	No	BH31	2	2		@ 2' Increase in gypsum crystalline from none to trace.
Dry	412	0.2	No	BH31	3	3		@ 3' Refusal.

Total Depth

APPENDIX F

Photographic Log

**PHOTOGRAPHIC LOG****WPX Energy Permian, LLC.**

East Pecos 22-3 Produced Water Gathering Line

Incident Numbers: nAB1614039576 & nAB1616628496

Position: +032.004273° / -103.957050° (±18.3ft)
 Altitude: 2884ft (±13.1ft)
 Datum: WGS-84
 Azimuth/Bearing: 150° S30E 2667mils True (±12°)
 Elevation Angle: -06.6°
 Horizon Angle: -00.6°
 Zoom: 1.0X
 East Pecos 22-3 BH03 14'

**Photograph 1****Date: 05/22/2024**

Description: Southeastern view of delineation activities.

Position: +032.004347° / -103.956489° (±12.0ft)
 Altitude: 2869ft (±19.7ft)
 Datum: WGS-84
 Azimuth/Bearing: 230° S50W 4089mils True (±11°)
 Elevation Angle: -67.6°
 Horizon Angle: +04.9°
 Zoom: 0.5X
 East Pecos 22-3

**Photograph 2****Date: 06/11/2025**

Description: Southwestern view of delineation activities.

Position: +031.988158° / -103.961415° (±7778.4ft)
 Altitude: 2875ft (±17.6ft)
 Datum: WGS-84
 Azimuth/Bearing: 185° S05W 3289mils True (±11°)
 Elevation Angle: -58.3°
 Horizon Angle: +03.8°
 Zoom: 0.5X
 East Pecos 22-3

**Photograph 3****Date: 06/12/2025**

Description: Southwestern view of delineation activities.

Position: +032.003982° / -103.956878° (±12.4ft)
 Altitude: 2893ft (±19.7ft)
 Datum: WGS-84
 Azimuth/Bearing: 012° N12E 0213mils True (±11°)
 Elevation Angle: -61.7°
 Horizon Angle: -02.4°
 Zoom: 0.5X
 East Pecos 22-3

**Photograph 4****Date: 06/13/2025**

Description: Northeastern view of delineation activities.

APPENDIX G

Tables



Table 1
SOIL SAMPLE ANALYTICAL RESULTS
WPX Energy Permian, LLC
East Pecos 22-3 Produced Water Gathering Line
Eddy County, New Mexico

Sample I.D.	Sample Date	Sample Depth (feet bgs)	Benzene (mg/kg)	Total BTEX (mg/kg)	TPH GRO (mg/kg)	TPH DRO (mg/kg)	TPH ORO (mg/kg)	DRO+GRO (mg/kg)	Total TPH (mg/kg)	Chloride (mg/kg)
NMOCD Table I Closure Criteria for Soils Impacted by a Release (NMAC 19.15.29)			10	50	NE	NE	NE	1,000	2,500	10,000
Delineation Soil Samples - Incident Numbers nAB1614039576 & nAB1616628496										
BH01*	05/16/2024	0.5	<0.0250	<0.0500	<20.0	<25.0	73.3	<25.0	73.3	26.2
BH01	05/16/2024	4	<0.0250	<0.0500	<20.0	<25.0	<50.0	<25.0	<50.0	<20.0
BH01	11/07/2024	4	<0.0250	<0.0500	<20.0	<25.0	<50.0	<25.0	<50.0	32.7
BH01	11/07/2024	6	<0.0250	<0.0500	<20.0	<25.0	<50.0	<25.0	<50.0	<20.0
BH01	11/07/2024	8	<0.0250	<0.0500	<20.0	<25.0	<50.0	<25.0	<50.0	<200
BH01	11/07/2024	10	<0.0250	<0.0500	<20.0	<25.0	<50.0	<25.0	<50.0	<100
BH01	11/07/2024	12	<0.0250	<0.0500	<20.0	<25.0	<50.0	<25.0	<50.0	<100
BH01	11/07/2024	14	<0.0250	<0.0500	<20.0	<25.0	<50.0	<25.0	<50.0	<40.0
BH01	11/07/2024	16	<0.0250	<0.0500	<20.0	<25.0	<50.0	<25.0	<50.0	<20.0
BH01	11/07/2024	18	<0.0250	<0.0500	<20.0	<25.0	<50.0	<25.0	<50.0	<100
BH01	11/07/2024	20	<0.0250	<0.0500	<20.0	<25.0	<50.0	<25.0	<50.0	<40.0
BH01	11/07/2024	22	<0.0250	<0.0500	<20.0	<25.0	<50.0	<25.0	<50.0	62.3
BH01	11/07/2024	24	<0.0250	<0.0500	<20.0	<25.0	<50.0	<25.0	<50.0	46.1
BH01	11/07/2024	26	<0.0250	<0.0500	<20.0	<25.0	<50.0	<25.0	<50.0	<100
BH01	11/07/2024	28	<0.0250	<0.0500	<20.0	<25.0	<50.0	<25.0	<50.0	<100
BH01	11/07/2024	30	<0.0250	<0.0500	<20.0	<25.0	<50.0	<25.0	<50.0	<100
BH01	11/07/2024	32	<0.0250	<0.0500	<20.0	<25.0	<50.0	<25.0	<50.0	<40.0
BH01	11/07/2024	34	<0.0250	<0.0500	<20.0	<25.0	<50.0	<25.0	<50.0	<100
BH01	11/07/2024	36	<0.0250	<0.0500	<20.0	<25.0	<50.0	<25.0	<50.0	<40.0
BH01	11/07/2024	38	<0.0250	<0.0500	<20.0	<25.0	<50.0	<25.0	<50.0	42.0
BH01	11/07/2024	40	<0.0250	<0.0500	<20.0	<25.0	<50.0	<25.0	<50.0	56.7
BH01	11/07/2024	42	<0.0250	<0.0500	<20.0	<25.0	<50.0	<25.0	<50.0	<100
BH01	11/07/2024	44	<0.0250	<0.0500	<20.0	<25.0	<50.0	<25.0	<50.0	<20.0
BH01	11/07/2024	46	<0.0250	<0.0500	<20.0	<25.0	<50.0	<25.0	<50.0	44.3
BH01	11/07/2024	48	<0.0250	<0.0500	<20.0	<25.0	<50.0	<25.0	<50.0	44.2
BH01	11/07/2024	50	<0.0250	<0.0500	<20.0	<25.0	<50.0	<25.0	<50.0	57.1
BH01	11/07/2024	52	<0.0250	<0.0500	<20.0	<25.0	<50.0	<25.0	<50.0	59.1
BH01	11/07/2024	54	<0.0250	<0.0500	<20.0	<25.0	<50.0	<25.0	<50.0	44.3
BH01	11/07/2024	55	<0.0250	<0.0500	<20.0	<25.0	<50.0	<25.0	<50.0	38.0
BH02*	05/16/2024	0.5	<0.0250	<0.0500	<20.0	<25.0	<50.0	<25.0	<50.0	912



Table 1
SOIL SAMPLE ANALYTICAL RESULTS
WPX Energy Permian, LLC
East Pecos 22-3 Produced Water Gathering Line
Eddy County, New Mexico

Sample I.D.	Sample Date	Sample Depth (feet bgs)	Benzene (mg/kg)	Total BTEX (mg/kg)	TPH GRO (mg/kg)	TPH DRO (mg/kg)	TPH ORO (mg/kg)	DRO+GRO (mg/kg)	Total TPH (mg/kg)	Chloride (mg/kg)
NMOCD Table I Closure Criteria for Soils Impacted by a Release (NMAC 19.15.29)			10	50	NE	NE	NE	1,000	2,500	10,000
Delineation Soil Samples - Incident Numbers nAB1614039576 & nAB1616628496										
BH02	05/16/2024	4	<0.0250	<0.0500	<20.0	<25.0	<50.0	<25.0	<50.0	2,300
BH02	05/22/2024	8	<0.0250	<0.0500	<20.0	<25.0	<50.0	<25.0	<50.0	1,460
BH02	05/23/2024	12	<0.0250	<0.0500	<20.0	<25.0	<50.0	<25.0	<50.0	2,800
BH02	05/23/2024	16	<0.0250	<0.0500	<20.0	<25.0	<50.0	<25.0	<50.0	2,270
BH02	11/05/2024	16	<0.0250	<0.0500	<20.0	<25.0	<50.0	<25.0	<50.0	2,380
BH02	11/05/2024	18	<0.0250	<0.0500	<20.0	<25.0	<50.0	<25.0	<50.0	1,620
BH02	11/05/2024	20	<0.0250	<0.0500	<20.0	<25.0	<50.0	<25.0	<50.0	1,430
BH02	11/05/2024	22	<0.0250	<0.0500	<20.0	<25.0	<50.0	<25.0	<50.0	1,820
BH02	11/05/2024	24	<0.0250	<0.0500	<20.0	<25.0	<50.0	<25.0	<50.0	1,430
BH02	11/05/2024	26	<0.0250	<0.0500	<20.0	<25.0	<50.0	<25.0	<50.0	1,100
BH02	11/05/2024	28	<0.0250	<0.0500	<20.0	<25.0	<50.0	<25.0	<50.0	1,160
BH02	11/05/2024	30	<0.0250	<0.0500	<20.0	<25.0	<50.0	<25.0	<50.0	1,150
BH02	11/05/2024	32	<0.0250	<0.0500	<20.0	<25.0	<50.0	<25.0	<50.0	1,340
BH02	11/05/2024	34	<0.0250	<0.0500	<20.0	<25.0	<50.0	<25.0	<50.0	1,700
BH02	11/05/2024	36	<0.0250	<0.0500	<20.0	<25.0	<50.0	<25.0	<50.0	1,310
BH02	11/05/2024	38	<0.0250	<0.0500	<20.0	<25.0	<50.0	<25.0	<50.0	1,280
BH02	11/05/2024	40	<0.0250	<0.0500	<20.0	<25.0	<50.0	<25.0	<50.0	1,040
BH02	11/05/2024	42	<0.0250	<0.0500	<20.0	<25.0	<50.0	<25.0	<50.0	1,090
BH02	11/05/2024	44	<0.0250	<0.0500	<20.0	<25.0	<50.0	<25.0	<50.0	336
BH02	11/05/2024	46	<0.0250	<0.0500	<20.0	<25.0	<50.0	<25.0	<50.0	375
BH02	11/05/2024	48	<0.0250	<0.0500	<20.0	<25.0	<50.0	<25.0	<50.0	349
BH02	11/05/2024	50	<0.0250	<0.0500	<20.0	<25.0	<50.0	<25.0	<50.0	343
BH02	11/05/2024	52	<0.0250	<0.0500	<20.0	<25.0	<50.0	<25.0	<50.0	398
BH02	11/05/2024	54	<0.0250	<0.0500	<20.0	<25.0	<50.0	<25.0	<50.0	404
BH02	11/05/2024	55	<0.0250	<0.0500	<20.0	<25.0	<50.0	<25.0	<50.0	297
BH03*	05/16/2024	0.5	<0.0250	<0.0500	<20.0	28.2	67.6	28.2	95.8	81.8
BH03	05/16/2024	4	<0.0250	<0.0500	<20.0	<25.0	<50.0	<25.0	<50.0	5,050
BH03	05/22/2024	8	<0.0250	<0.0500	<20.0	<25.0	<50.0	<25.0	<50.0	5,910
BH03	05/22/2024	12	<0.0250	<0.0500	<20.0	<25.0	<50.0	<25.0	<50.0	1,610
BH03	05/22/2024	16	<0.0250	<0.0500	<20.0	<25.0	<50.0	<25.0	<50.0	2,950



Table 1
SOIL SAMPLE ANALYTICAL RESULTS
WPX Energy Permian, LLC
East Pecos 22-3 Produced Water Gathering Line
Eddy County, New Mexico

Sample I.D.	Sample Date	Sample Depth (feet bgs)	Benzene (mg/kg)	Total BTEX (mg/kg)	TPH GRO (mg/kg)	TPH DRO (mg/kg)	TPH ORO (mg/kg)	DRO+GRO (mg/kg)	Total TPH (mg/kg)	Chloride (mg/kg)
NMOCD Table I Closure Criteria for Soils Impacted by a Release (NMAC 19.15.29)			10	50	NE	NE	NE	1,000	2,500	10,000
Delineation Soil Samples - Incident Numbers nAB1614039576 & nAB1616628496										
BH03	05/23/2024	20	<0.0250	<0.0500	<20.0	<25.0	<50.0	<25.0	<50.0	3,210
BH03	05/23/2024	24	<0.0250	<0.0500	<20.0	<25.0	<50.0	<25.0	<50.0	3,420
BH03	11/04/2024	24	<0.0250	<0.0500	<20.0	<25.0	<50.0	<25.0	<50.0	2,060
BH03	11/04/2024	26	<0.0250	<0.0500	<20.0	<25.0	<50.0	<25.0	<50.0	1,800
BH03	11/04/2024	28	<0.0250	<0.0500	<20.0	<25.0	<50.0	<25.0	<50.0	3,140
BH03	11/04/2024	30	<0.0250	<0.0500	<20.0	<25.0	<50.0	<25.0	<50.0	3,380
BH03	11/04/2024	32	<0.0250	<0.0500	<20.0	<25.0	<50.0	<25.0	<50.0	3,250
BH03	11/04/2024	34	<0.0250	<0.0500	<20.0	<25.0	<50.0	<25.0	<50.0	1,990
BH03	11/04/2024	36	<0.0250	<0.0500	<20.0	<25.0	<50.0	<25.0	<50.0	1,850
BH03	11/04/2024	38	<0.0250	<0.0500	<20.0	<25.0	<50.0	<25.0	<50.0	1,780
BH03	11/04/2024	40	<0.0250	<0.0500	<20.0	<25.0	<50.0	<25.0	<50.0	1,640
BH03	11/04/2024	42	<0.0250	<0.0500	<20.0	<25.0	<50.0	<25.0	<50.0	1,630
BH03	11/04/2024	44	<0.0250	<0.0500	<20.0	<25.0	<50.0	<25.0	<50.0	1,580
BH03	11/04/2024	46	<0.0250	<0.0500	<20.0	<25.0	<50.0	<25.0	<50.0	1,260
BH03	11/04/2024	48	<0.0250	<0.0500	<20.0	<25.0	<50.0	<25.0	<50.0	1,250
BH03	11/04/2024	50	<0.0250	<0.0500	<20.0	<25.0	<50.0	<25.0	<50.0	924
BH03	11/04/2024	52	<0.0250	<0.0500	<20.0	<25.0	<50.0	<25.0	<50.0	940
BH03	11/04/2024	54	<0.0250	<0.0500	<20.0	<25.0	<50.0	<25.0	<50.0	799
BH03	11/04/2024	55	<0.0250	<0.0500	<20.0	<25.0	<50.0	<25.0	<50.0	772
BH04*	05/16/2024	0.5	<0.0250	<0.0500	<20.0	503	834	503	1,340	1,940
BH04	05/16/2024	4	<0.0250	<0.0500	<20.0	<25.0	<50.0	<25.0	<50.0	5,440
BH04	05/22/2024	8	<0.0250	<0.0500	<20.0	<25.0	<50.0	<25.0	<50.0	9,450
BH04	05/22/2024	12	<0.0250	<0.0500	<20.0	<25.0	<50.0	<25.0	<50.0	5,350
BH04	05/22/2024	16	<0.0250	<0.0500	<20.0	<25.0	<50.0	<25.0	<50.0	1,670
BH04	05/23/2024	20	<0.0250	<0.0500	<20.0	<25.0	<50.0	<25.0	<50.0	336
BH04	11/05/2024	20	<0.0250	<0.0500	<20.0	<25.0	<50.0	<25.0	<50.0	2,960
BH04	11/05/2024	22	<0.0250	<0.0500	<20.0	<25.0	<50.0	<25.0	<50.0	2,680
BH04	11/05/2024	24	<0.0500	<0.1000	<40.0	<25.0	<50.0	<25.0	<50.0	3,630
BH04	11/05/2024	26	<0.0500	<0.1000	<40.0	<25.0	<50.0	<25.0	<50.0	3,350
BH04	11/05/2024	28	<0.0250	<0.0500	<20.0	<25.0	<50.0	<25.0	<50.0	3,170



Table 1
SOIL SAMPLE ANALYTICAL RESULTS
WPX Energy Permian, LLC
East Pecos 22-3 Produced Water Gathering Line
Eddy County, New Mexico

Sample I.D.	Sample Date	Sample Depth (feet bgs)	Benzene (mg/kg)	Total BTEX (mg/kg)	TPH GRO (mg/kg)	TPH DRO (mg/kg)	TPH ORO (mg/kg)	DRO+GRO (mg/kg)	Total TPH (mg/kg)	Chloride (mg/kg)
NMOCD Table I Closure Criteria for Soils Impacted by a Release (NMAC 19.15.29)			10	50	NE	NE	NE	1,000	2,500	10,000
Delineation Soil Samples - Incident Numbers nAB1614039576 & nAB1616628496										
BH04	11/05/2024	30	<0.0250	<0.0500	<20.0	<25.0	<50.0	<25.0	<50.0	2,950
BH04	11/05/2024	32	<0.0250	<0.0500	<20.0	<25.0	<50.0	<25.0	<50.0	3,310
BH04	11/05/2024	34	<0.0250	<0.0500	<20.0	<25.0	<50.0	<25.0	<50.0	2,120
BH04	11/05/2024	36	<0.0250	<0.0500	<20.0	<25.0	<50.0	<25.0	<50.0	1,900
BH04	11/05/2024	38	<0.0250	<0.0500	<20.0	<25.0	<50.0	<25.0	<50.0	1,790
BH04	11/05/2024	40	<0.0250	<0.0500	<20.0	<25.0	<50.0	<25.0	<50.0	1,570
BH04	11/05/2024	42	<0.0250	<0.0500	<20.0	<25.0	<50.0	<25.0	<50.0	1,640
BH04	11/05/2024	44	<0.0250	<0.0500	<20.0	<25.0	<50.0	<25.0	<50.0	1,530
BH04	11/05/2024	46	<0.0250	<0.0500	<20.0	<25.0	<50.0	<25.0	<50.0	1,380
BH04	11/05/2024	48	<0.0250	<0.0500	<20.0	<25.0	<50.0	<25.0	<50.0	1,360
BH04	11/05/2024	50	<0.0250	<0.0500	<20.0	<25.0	<50.0	<25.0	<50.0	1,140
BH04	11/05/2024	52	<0.0250	<0.0500	<20.0	<25.0	<50.0	<25.0	<50.0	855
BH04	11/05/2024	54	<0.0250	<0.0500	<20.0	<25.0	<50.0	<25.0	<50.0	792
BH04	11/05/2024	55	<0.0250	<0.0500	<20.0	<25.0	<50.0	<25.0	<50.0	816
BH05*	05/16/2024	0.5	<0.0250	<0.0500	<20.0	<25.0	<50.0	<25.0	<50.0	1,270
BH05	05/16/2024	4	<0.0250	<0.0500	<20.0	<25.0	<50.0	<25.0	<50.0	3,980
BH05	05/22/2024	8	<0.0250	<0.0500	<20.0	<25.0	<50.0	<25.0	<50.0	2,800
BH05	05/22/2024	12	<0.0250	<0.0500	<20.0	<25.0	<50.0	<25.0	<50.0	1,800
BH05	05/22/2024	16	<0.0250	<0.0500	<20.0	<25.0	<50.0	<25.0	<50.0	2,640
BH05	11/05/2024	16	<0.0250	<0.0500	<20.0	<25.0	<50.0	<25.0	<50.0	1,940
BH05	11/05/2024	18	<0.0250	<0.0500	<20.0	<25.0	<50.0	<25.0	<50.0	2,060
BH05	11/05/2024	20	<0.0250	<0.0500	<20.0	<25.0	<50.0	<25.0	<50.0	1,900
BH05	11/05/2024	22	<0.0250	<0.0500	<20.0	<25.0	<50.0	<25.0	<50.0	1,970
BH05	11/05/2024	24	<0.0250	<0.0500	<20.0	<25.0	<50.0	<25.0	<50.0	2,290
BH05	11/05/2024	26	<0.0250	<0.0500	<20.0	<25.0	<50.0	<25.0	<50.0	2,810
BH05	11/05/2024	28	<0.0250	<0.0500	<20.0	<25.0	<50.0	<25.0	<50.0	2,650
BH05	11/05/2024	30	<0.0250	<0.0500	<20.0	<25.0	<50.0	<25.0	<50.0	2,760
BH05	11/05/2024	32	<0.0250	<0.0500	<20.0	<25.0	<50.0	<25.0	<50.0	2,280
BH05	11/05/2024	34	<0.0250	<0.0500	<20.0	<25.0	<50.0	<25.0	<50.0	2,330
BH05	11/05/2024	36	<0.0250	<0.0500	<20.0	<25.0	<50.0	<25.0	<50.0	1,980



Table 1
SOIL SAMPLE ANALYTICAL RESULTS
WPX Energy Permian, LLC
East Pecos 22-3 Produced Water Gathering Line
Eddy County, New Mexico

Sample I.D.	Sample Date	Sample Depth (feet bgs)	Benzene (mg/kg)	Total BTEX (mg/kg)	TPH GRO (mg/kg)	TPH DRO (mg/kg)	TPH ORO (mg/kg)	DRO+GRO (mg/kg)	Total TPH (mg/kg)	Chloride (mg/kg)
NMOCD Table I Closure Criteria for Soils Impacted by a Release (NMAC 19.15.29)			10	50	NE	NE	NE	1,000	2,500	10,000
Delineation Soil Samples - Incident Numbers nAB1614039576 & nAB1616628496										
BH05	11/05/2024	38	<0.0250	<0.0500	<20.0	<25.0	<50.0	<25.0	<50.0	2,410
BH05	11/05/2024	40	<0.0250	<0.0500	<20.0	<25.0	<50.0	<25.0	<50.0	1,970
BH05	11/05/2024	42	<0.0250	<0.0500	<20.0	<25.0	<50.0	<25.0	<50.0	2,480
BH05	11/05/2024	44	<0.0250	<0.0500	<20.0	<25.0	<50.0	<25.0	<50.0	2,310
BH05	11/05/2024	46	<0.0250	<0.0500	<20.0	<25.0	<50.0	<25.0	<50.0	1,340
BH05	11/05/2024	48	<0.0250	<0.0500	<20.0	<25.0	<50.0	<25.0	<50.0	1,490
BH05	11/05/2024	50	<0.0250	<0.0500	<20.0	<25.0	<50.0	<25.0	<50.0	1,350
BH05	11/05/2024	52	<0.0250	<0.0500	<20.0	<25.0	<50.0	<25.0	<50.0	1,470
BH05	11/05/2024	54	<0.0250	<0.0500	<20.0	<25.0	<50.0	<25.0	<50.0	453
BH05	11/05/2024	55	<0.0250	<0.0500	<20.0	<25.0	<50.0	<25.0	<50.0	1,450
BH06*	05/16/2024	0.5	<0.0250	<0.0500	<20.0	<25.0	<50.0	<25.0	<50.0	158
BH06	05/16/2024	4	<0.0250	<0.0500	<20.0	<25.0	<50.0	<25.0	<50.0	<20.0
BH06	11/06/2024	4	<0.0250	<0.0500	<20.0	<25.0	<50.0	<25.0	<50.0	1,330
BH06	11/06/2024	6	<0.0250	<0.0500	<20.0	<25.0	<50.0	<25.0	<50.0	1,320
BH06	11/06/2024	8	<0.0250	<0.0500	<20.0	<25.0	<50.0	<25.0	<50.0	1,540
BH06	11/06/2024	10	<0.0250	<0.0500	<20.0	<25.0	<50.0	<25.0	<50.0	1,800
BH06	11/06/2024	12	<0.0250	<0.0500	<20.0	<25.0	<50.0	<25.0	<50.0	1,670
BH06	11/06/2024	14	<0.0250	<0.0500	<20.0	<25.0	<50.0	<25.0	<50.0	1,760
BH06	11/06/2024	16	<0.0250	<0.0500	<20.0	<25.0	<50.0	<25.0	<50.0	1,460
BH06	11/06/2024	18	<0.0500	<0.1000	<40.0	<25.0	<50.0	<25.0	<50.0	1,880
BH06	11/06/2024	20	<0.0250	<0.0500	<20.0	<25.0	<50.0	<25.0	<50.0	1,160
BH06	11/06/2024	22	<0.0250	<0.0500	<20.0	<25.0	<50.0	<25.0	<50.0	933
BH06	11/06/2024	24	<0.0250	<0.0500	<20.0	<25.0	<50.0	<25.0	<50.0	2,040
BH06	11/06/2024	26	<0.0250	<0.0500	<20.0	<25.0	<50.0	<25.0	<50.0	2,090
BH06	11/06/2024	28	<0.0250	<0.0500	<20.0	<25.0	<50.0	<25.0	<50.0	1,870
BH06	11/06/2024	30	<0.0250	<0.0500	<20.0	<25.0	<50.0	<25.0	<50.0	1,930
BH06	11/06/2024	32	<0.0250	<0.0500	<20.0	<25.0	<50.0	<25.0	<50.0	1,750
BH06	11/06/2024	34	<0.0250	<0.0500	<20.0	<25.0	<50.0	<25.0	<50.0	1,640
BH06	11/06/2024	36	<0.0250	<0.0500	<20.0	<25.0	<50.0	<25.0	<50.0	1,550
BH06	11/06/2024	38	<0.0250	<0.0500	<20.0	<25.0	<50.0	<25.0	<50.0	1,470



Table 1
SOIL SAMPLE ANALYTICAL RESULTS
WPX Energy Permian, LLC
East Pecos 22-3 Produced Water Gathering Line
Eddy County, New Mexico

Sample I.D.	Sample Date	Sample Depth (feet bgs)	Benzene (mg/kg)	Total BTEX (mg/kg)	TPH GRO (mg/kg)	TPH DRO (mg/kg)	TPH ORO (mg/kg)	DRO+GRO (mg/kg)	Total TPH (mg/kg)	Chloride (mg/kg)
NMOCD Table I Closure Criteria for Soils Impacted by a Release (NMAC 19.15.29)			10	50	NE	NE	NE	1,000	2,500	10,000
Delineation Soil Samples - Incident Numbers nAB1614039576 & nAB1616628496										
BH06	11/06/2024	40	<0.0250	<0.0500	<20.0	<25.0	<50.0	<25.0	<50.0	1,510
BH06	11/06/2024	42	<0.0250	<0.0500	<20.0	<25.0	<50.0	<25.0	<50.0	1,620
BH06	11/06/2024	44	<0.0250	<0.0500	<20.0	<25.0	<50.0	<25.0	<50.0	1,560
BH06	11/06/2024	46	<0.0250	<0.0500	<20.0	<25.0	<50.0	<25.0	<50.0	1,100
BH06	11/06/2024	48	<0.0250	<0.0500	<20.0	<25.0	<50.0	<25.0	<50.0	932
BH06	11/06/2024	50	<0.0250	<0.0500	<20.0	<25.0	<50.0	<25.0	<50.0	831
BH06	11/06/2024	52	<0.0250	<0.0500	<20.0	<25.0	<50.0	<25.0	<50.0	808
BH06	11/06/2024	54	<0.0250	<0.0500	<20.0	<25.0	<50.0	<25.0	<50.0	678
BH06	11/06/2024	55	<0.0250	<0.0500	<20.0	<25.0	<50.0	<25.0	<50.0	477
BH07*	05/22/2024	0.5	<0.0250	<0.0500	<20.0	<25.0	<50.0	<25.0	<50.0	4,270
BH07	05/22/2024	4	<0.0250	<0.0500	<20.0	<25.0	<50.0	<25.0	<50.0	2,710
BH07	05/23/2024	8	<0.0250	<0.0500	<20.0	<25.0	<50.0	<25.0	<50.0	853
BH07	11/06/2024	10	<0.0250	<0.0500	<20.0	<25.0	<50.0	<25.0	<50.0	716
BH07	05/23/2024	12	<0.0250	<0.0500	<20.0	<25.0	<50.0	<25.0	<50.0	347
BH07	11/06/2024	12	<0.0250	<0.0500	<20.0	<25.0	<50.0	<25.0	<50.0	847
BH07	11/06/2024	14	<0.0250	<0.0500	<20.0	<25.0	<50.0	<25.0	<50.0	1,300
BH07	11/06/2024	16	<0.0250	<0.0500	<20.0	<25.0	<50.0	<25.0	<50.0	1,320
BH07	11/06/2024	18	<0.0250	<0.0500	<20.0	<25.0	<50.0	<25.0	<50.0	1,320
BH07	11/06/2024	20	<0.0250	<0.0500	<20.0	<25.0	<50.0	<25.0	<50.0	1,310
BH07	11/06/2024	22	<0.0250	<0.0500	<20.0	<25.0	<50.0	<25.0	<50.0	1,060
BH07	11/06/2024	24	<0.0250	<0.0500	<20.0	<25.0	<50.0	<25.0	<50.0	1,060
BH07	11/06/2024	26	<0.0250	<0.0500	<20.0	<25.0	<50.0	<25.0	<50.0	1,240
BH07	11/06/2024	28	<0.0250	<0.0500	<20.0	<25.0	<50.0	<25.0	<50.0	1,750
BH07	11/06/2024	30	<0.0250	<0.0500	<20.0	<25.0	<50.0	<25.0	<50.0	2,010
BH07	11/06/2024	32	<0.0250	<0.0500	<20.0	<25.0	<50.0	<25.0	<50.0	1,850
BH07	11/06/2024	34	<0.0250	<0.0500	<20.0	<25.0	<50.0	<25.0	<50.0	1,390
BH07	11/06/2024	36	<0.0250	<0.0500	<20.0	<25.0	<50.0	<25.0	<50.0	1,200
BH07	11/06/2024	38	<0.0250	<0.0500	<20.0	<25.0	<50.0	<25.0	<50.0	737
BH07	11/06/2024	40	<0.0250	<0.0500	<20.0	<25.0	<50.0	<25.0	<50.0	677
BH07	11/06/2024	42	<0.0250	<0.0500	<20.0	<25.0	<50.0	<25.0	<50.0	672



Table 1
SOIL SAMPLE ANALYTICAL RESULTS
WPX Energy Permian, LLC
East Pecos 22-3 Produced Water Gathering Line
Eddy County, New Mexico

Sample I.D.	Sample Date	Sample Depth (feet bgs)	Benzene (mg/kg)	Total BTEX (mg/kg)	TPH GRO (mg/kg)	TPH DRO (mg/kg)	TPH ORO (mg/kg)	DRO+GRO (mg/kg)	Total TPH (mg/kg)	Chloride (mg/kg)
NMOCD Table I Closure Criteria for Soils Impacted by a Release (NMAC 19.15.29)			10	50	NE	NE	NE	1,000	2,500	10,000
Delineation Soil Samples - Incident Numbers nAB1614039576 & nAB1616628496										
BH07	11/06/2024	44	<0.0250	<0.0500	<20.0	<25.0	<50.0	<25.0	<50.0	633
BH07	11/06/2024	46	<0.0250	<0.0500	<20.0	<25.0	<50.0	<25.0	<50.0	928
BH07	11/06/2024	48	<0.0250	<0.0500	<20.0	<25.0	<50.0	<25.0	<50.0	868
BH07	11/06/2024	50	<0.0250	<0.0500	<20.0	<25.0	<50.0	<25.0	<50.0	908
BH07	11/06/2024	52	<0.0250	<0.0500	<20.0	<25.0	<50.0	<25.0	<50.0	825
BH07	11/06/2024	54	<0.0250	<0.0500	<20.0	<25.0	<50.0	<25.0	<50.0	808
BH07	11/06/2024	55	<0.0250	<0.0500	<20.0	<25.0	<50.0	<25.0	<50.0	376
BH08*	05/22/2024	0.5	<0.0250	<0.0500	<20.0	<25.0	<50.0	<25.0	<50.0	1,920
BH08	05/22/2024	4	<0.0250	<0.0500	<20.0	<25.0	<50.0	<25.0	<50.0	1,730
BH08	05/23/2024	8	<0.0250	<0.0500	<20.0	<25.0	<50.0	<25.0	<50.0	326
BH08	11/06/2024	10	<0.0250	<0.0500	<20.0	<25.0	<50.0	<25.0	<50.0	454
BH08	11/06/2024	12	<0.0250	<0.0500	<20.0	<25.0	<50.0	<25.0	<50.0	434
BH08	11/06/2024	14	<0.0250	<0.0500	<20.0	<25.0	<50.0	<25.0	<50.0	419
BH08	11/06/2024	16	<0.0250	<0.0500	<20.0	<25.0	<50.0	<25.0	<50.0	440
BH08	11/06/2024	18	<0.0250	<0.0500	<20.0	<25.0	<50.0	<25.0	<50.0	433
BH08	11/06/2024	20	<0.0250	<0.0500	<20.0	<25.0	<50.0	<25.0	<50.0	476
BH08	11/06/2024	22	<0.0250	<0.0500	<20.0	<25.0	<50.0	<25.0	<50.0	585
BH08	11/06/2024	24	<0.0250	<0.0500	<20.0	<25.0	<50.0	<25.0	<50.0	637
BH08	11/06/2024	26	<0.0250	<0.0500	<20.0	<25.0	<50.0	<25.0	<50.0	993
BH08	11/06/2024	28	<0.0250	<0.0500	<20.0	<25.0	<50.0	<25.0	<50.0	596
BH08	11/06/2024	30	<0.0250	<0.0500	<20.0	<25.0	<50.0	<25.0	<50.0	600
BH08	11/06/2024	32	<0.0250	<0.0500	<20.0	<25.0	<50.0	<25.0	<50.0	528
BH08	11/06/2024	34	<0.0250	<0.0500	<20.0	<25.0	<50.0	<25.0	<50.0	665
BH08	11/06/2024	36	<0.0250	<0.0500	<20.0	<25.0	<50.0	<25.0	<50.0	562
BH08	11/06/2024	38	<0.0250	<0.0500	<20.0	<25.0	<50.0	<25.0	<50.0	803
BH08	11/06/2024	40	<0.0250	<0.0500	<20.0	<25.0	<50.0	<25.0	<50.0	902
BH08	11/06/2024	42	<0.0250	<0.0500	<20.0	<25.0	<50.0	<25.0	<50.0	721
BH08	11/06/2024	44	<0.0250	<0.0500	<20.0	<25.0	<50.0	<25.0	<50.0	888
BH08	11/06/2024	46	<0.0250	<0.0500	<20.0	<25.0	<50.0	<25.0	<50.0	787
BH08	11/06/2024	48	<0.0250	<0.0500	<20.0	<25.0	<50.0	<25.0	<50.0	661



Table 1
SOIL SAMPLE ANALYTICAL RESULTS
WPX Energy Permian, LLC
East Pecos 22-3 Produced Water Gathering Line
Eddy County, New Mexico

Sample I.D.	Sample Date	Sample Depth (feet bgs)	Benzene (mg/kg)	Total BTEX (mg/kg)	TPH GRO (mg/kg)	TPH DRO (mg/kg)	TPH ORO (mg/kg)	DRO+GRO (mg/kg)	Total TPH (mg/kg)	Chloride (mg/kg)
NMOCD Table I Closure Criteria for Soils Impacted by a Release (NMAC 19.15.29)			10	50	NE	NE	NE	1,000	2,500	10,000
Delineation Soil Samples - Incident Numbers nAB1614039576 & nAB1616628496										
BH08	11/06/2024	50	<0.0250	0.0375	<20.0	<25.0	<50.0	<25.0	<50.0	591
BH08	11/06/2024	52	<0.0250	<0.0500	<20.0	<25.0	<50.0	<25.0	<50.0	235
BH08	11/06/2024	54	<0.0250	<0.0500	<20.0	<25.0	<50.0	<25.0	<50.0	232
BH08	11/06/2024	55	<0.0250	<0.0500	<20.0	<25.0	<50.0	<25.0	<50.0	162
BH09*	11/07/2024	0.5	<0.0250	<0.0500	<20.0	<25.0	<50.0	<25.0	<50.0	43.1
BH09*	11/07/2024	2	<0.0250	<0.0500	<20.0	<25.0	<50.0	<25.0	<50.0	<100
BH09	11/07/2024	4	<0.0250	<0.0500	<20.0	<25.0	<50.0	<25.0	<50.0	<100
BH09	11/07/2024	6	<0.0250	<0.0500	<20.0	<25.0	<50.0	<25.0	<50.0	267
BH09	11/07/2024	8	<0.0250	<0.0500	<20.0	<25.0	<50.0	<25.0	<50.0	267
BH09	11/07/2024	10	<0.0250	<0.0500	<20.0	<25.0	<50.0	<25.0	<50.0	264
BH09	11/07/2024	12	<0.0250	<0.0500	<20.0	<25.0	<50.0	<25.0	<50.0	265
BH09	11/07/2024	14	<0.0250	<0.0500	<20.0	<25.0	<50.0	<25.0	<50.0	263
BH09	11/07/2024	16	<0.0250	<0.0500	<20.0	<25.0	<50.0	<25.0	<50.0	256
BH09	11/07/2024	18	<0.0250	<0.0500	<20.0	<25.0	<50.0	<25.0	<50.0	336
BH09	11/07/2024	20	<0.0250	<0.0500	<20.0	<25.0	<50.0	<25.0	<50.0	135
BH09	11/07/2024	22	<0.0250	<0.0500	<20.0	<25.0	<50.0	<25.0	<50.0	196
BH09	11/07/2024	24	<0.0250	<0.0500	<20.0	<25.0	<50.0	<25.0	<50.0	126
BH09	11/07/2024	26	<0.0250	<0.0500	<20.0	<25.0	<50.0	<25.0	<50.0	135
BH09	11/07/2024	28	<0.0250	<0.0500	<20.0	<25.0	<50.0	<25.0	<50.0	131
BH09	11/07/2024	30	<0.0250	<0.0500	<20.0	<25.0	<50.0	<25.0	<50.0	131
BH09	11/07/2024	32	<0.0250	<0.0500	<20.0	<25.0	<50.0	<25.0	<50.0	132
BH09	11/07/2024	34	<0.0250	<0.0500	<20.0	<25.0	<50.0	<25.0	<50.0	137
BH09	11/07/2024	36	<0.0250	<0.0500	<20.0	<25.0	<50.0	<25.0	<50.0	132
BH09	11/07/2024	38	<0.0250	<0.0500	<20.0	<25.0	<50.0	<25.0	<50.0	<100
BH09	11/07/2024	40	<0.0250	<0.0500	<20.0	<25.0	<50.0	<25.0	<50.0	<100
BH09	11/07/2024	42	<0.0250	<0.0500	<20.0	<25.0	<50.0	<25.0	<50.0	354
BH09	11/07/2024	44	<0.0250	<0.0500	<20.0	<25.0	<50.0	<25.0	<50.0	354
BH09	11/07/2024	46	<0.0250	<0.0500	<20.0	<25.0	<50.0	<25.0	<50.0	<100
BH09	11/07/2024	48	<0.0250	<0.0500	<20.0	<25.0	<50.0	<25.0	<50.0	172
BH09	11/07/2024	50	<0.0250	<0.0500	<20.0	<25.0	<50.0	<25.0	<50.0	174



Table 1
SOIL SAMPLE ANALYTICAL RESULTS
WPX Energy Permian, LLC
East Pecos 22-3 Produced Water Gathering Line
Eddy County, New Mexico

Sample I.D.	Sample Date	Sample Depth (feet bgs)	Benzene (mg/kg)	Total BTEX (mg/kg)	TPH GRO (mg/kg)	TPH DRO (mg/kg)	TPH ORO (mg/kg)	DRO+GRO (mg/kg)	Total TPH (mg/kg)	Chloride (mg/kg)
NMOCD Table I Closure Criteria for Soils Impacted by a Release (NMAC 19.15.29)			10	50	NE	NE	NE	1,000	2,500	10,000
Delineation Soil Samples - Incident Numbers nAB1614039576 & nAB1616628496										
BH09	11/07/2024	52	<0.0250	<0.0500	<20.0	<25.0	<50.0	<25.0	<50.0	191
BH09	11/07/2024	54	<0.0250	<0.0500	<20.0	<25.0	<50.0	<25.0	<50.0	135
BH09	11/07/2024	55	<0.0250	<0.0500	<20.0	<25.0	<50.0	<25.0	<50.0	<40.0
BH10*	11/07/2024	0.5	<0.0250	<0.0500	<20.0	<25.0	<50.0	<25.0	<50.0	<100
BH10*	11/07/2024	2	<0.0250	<0.0500	<20.0	<25.0	<50.0	<25.0	<50.0	54.2
BH10	11/07/2024	4	<0.0250	<0.0500	<20.0	<25.0	<50.0	<25.0	<50.0	64.0
BH10	11/07/2024	6	<0.0250	<0.0500	<20.0	<25.0	<50.0	<25.0	<50.0	64.2
BH10	11/07/2024	8	<0.0250	<0.0500	<20.0	<25.0	<50.0	<25.0	<50.0	<40.0
BH10	11/07/2024	10	<0.0250	<0.0500	<20.0	<25.0	<50.0	<25.0	<50.0	51.0
BH10	11/07/2024	12	<0.0250	<0.0500	<20.0	<25.0	<50.0	<25.0	<50.0	66.0
BH10	11/07/2024	14	<0.0250	<0.0500	<20.0	<25.0	<50.0	<25.0	<50.0	65.9
BH10	11/07/2024	16	<0.0250	<0.0500	<20.0	<25.0	<50.0	<25.0	<50.0	<40.0
BH10	11/07/2024	18	<0.0250	<0.0500	<20.0	<25.0	<50.0	<25.0	<50.0	<40.0
BH10	11/07/2024	20	<0.0250	<0.0500	<20.0	<25.0	<50.0	<25.0	<50.0	<40.0
BH10	11/07/2024	22	<0.0250	<0.0500	<20.0	<25.0	<50.0	<25.0	<50.0	<40.0
BH10	11/07/2024	24	<0.0250	<0.0500	<20.0	<25.0	<50.0	<25.0	<50.0	<40.0
BH10	11/07/2024	26	<0.0250	<0.0500	<20.0	<25.0	<50.0	<25.0	<50.0	<40.0
BH10	11/07/2024	28	<0.0250	<0.0500	<20.0	<25.0	<50.0	<25.0	<50.0	<40.0
BH10	11/07/2024	30	<0.0250	<0.0500	<20.0	<25.0	<50.0	<25.0	<50.0	<40.0
BH10	11/07/2024	32	<0.0250	<0.0500	<20.0	<25.0	<50.0	<25.0	<50.0	<40.0
BH10	11/07/2024	34	<0.0250	<0.0500	<20.0	<25.0	<50.0	<25.0	<50.0	<40.0
BH10	11/07/2024	36	<0.0250	<0.0500	<20.0	<25.0	<50.0	<25.0	<50.0	<40.0
BH10	11/07/2024	38	<0.0250	<0.0500	<20.0	<25.0	<50.0	<25.0	<50.0	<40.0
BH10	11/07/2024	40	<0.0250	<0.0500	<20.0	<25.0	<50.0	<25.0	<50.0	<40.0
BH10	11/07/2024	42	<0.0250	<0.0500	<20.0	<25.0	<50.0	<25.0	<50.0	<40.0
BH10	11/07/2024	44	<0.0250	<0.0500	<20.0	<25.0	<50.0	<25.0	<50.0	<40.0
BH10	11/07/2024	46	<0.0250	<0.0500	<20.0	<25.0	<50.0	<25.0	<50.0	<100
BH10	11/07/2024	48	<0.0250	<0.0500	<20.0	<25.0	<50.0	<25.0	<50.0	<100
BH10	11/07/2024	50	<0.0250	<0.0500	<20.0	<25.0	<50.0	<25.0	<50.0	<40.0
BH10	11/07/2024	52	<0.0250	<0.0500	<20.0	<25.0	<50.0	<25.0	<50.0	<100



Table 1
SOIL SAMPLE ANALYTICAL RESULTS
WPX Energy Permian, LLC
East Pecos 22-3 Produced Water Gathering Line
Eddy County, New Mexico

Sample I.D.	Sample Date	Sample Depth (feet bgs)	Benzene (mg/kg)	Total BTEX (mg/kg)	TPH GRO (mg/kg)	TPH DRO (mg/kg)	TPH ORO (mg/kg)	DRO+GRO (mg/kg)	Total TPH (mg/kg)	Chloride (mg/kg)
NMOCD Table I Closure Criteria for Soils Impacted by a Release (NMAC 19.15.29)			10	50	NE	NE	NE	1,000	2,500	10,000
Delineation Soil Samples - Incident Numbers nAB1614039576 & nAB1616628496										
BH10	11/07/2024	54	<0.0250	<0.0500	<20.0	<25.0	<50.0	<25.0	<50.0	<100
BH10	11/07/2024	55	<0.0250	<0.0500	<20.0	<25.0	<50.0	<25.0	<50.0	<40.0
BH11*	11/07/2024	0.5	<0.0250	<0.0500	<20.0	<25.0	<50.0	<25.0	<50.0	174
BH11*	11/07/2024	2	<0.0250	<0.0500	<20.0	<25.0	<50.0	<25.0	<50.0	185
BH11	11/07/2024	4	<0.0250	<0.0500	<20.0	<25.0	<50.0	<25.0	<50.0	427
BH11	11/07/2024	6	<0.0250	<0.0500	<20.0	<25.0	<50.0	<25.0	<50.0	358
BH11	11/07/2024	8	<0.0250	<0.0500	<20.0	<25.0	<50.0	<25.0	<50.0	360
BH11	11/07/2024	10	<0.0250	<0.0500	<20.0	<25.0	<50.0	<25.0	<50.0	4,240
BH11	11/07/2024	12	<0.0250	<0.0500	<20.0	<25.0	<50.0	<25.0	<50.0	1,830
BH11	11/07/2024	14	<0.0250	<0.0500	<20.0	<25.0	<50.0	<25.0	<50.0	1,830
BH11	11/07/2024	16	<0.0250	<0.0500	<20.0	<25.0	<50.0	<25.0	<50.0	1,790
BH11	11/07/2024	18	<0.0250	<0.0500	<20.0	<25.0	<50.0	<25.0	<50.0	2,100
BH11	11/07/2024	20	<0.0250	<0.0500	<20.0	<25.0	<50.0	<25.0	<50.0	2,070
BH11	11/07/2024	22	<0.0250	<0.0500	<20.0	<25.0	<50.0	<25.0	<50.0	2,100
BH11	11/07/2024	24	<0.0250	<0.0500	<20.0	<25.0	<50.0	<25.0	<50.0	2,030
BH11	11/07/2024	26	<0.0250	<0.0500	<20.0	<25.0	<50.0	<25.0	<50.0	1,970
BH11	11/07/2024	28	<0.0250	<0.0500	<20.0	<25.0	<50.0	<25.0	<50.0	2,240
BH11	11/07/2024	30	<0.0250	<0.0500	<20.0	<25.0	<50.0	<25.0	<50.0	2,250
BH11	11/07/2024	32	<0.0250	<0.0500	<20.0	<25.0	<50.0	<25.0	<50.0	2,350
BH11	11/07/2024	34	<0.0250	<0.0500	<20.0	<25.0	<50.0	<25.0	<50.0	2,360
BH11	11/07/2024	36	<0.0250	<0.0500	<20.0	<25.0	<50.0	<25.0	<50.0	2,400
BH11	11/07/2024	38	<0.0250	<0.0500	<20.0	<25.0	<50.0	<25.0	<50.0	2,370
BH11	11/07/2024	40	<0.0250	<0.0500	<20.0	<25.0	<50.0	<25.0	<50.0	4,250
BH11	11/07/2024	42	<0.0250	<0.0500	<20.0	<25.0	<50.0	<25.0	<50.0	4,580
BH11	11/07/2024	44	<0.0250	<0.0500	<20.0	<25.0	<50.0	<25.0	<50.0	4,250
BH11	11/07/2024	46	<0.0250	<0.0500	<20.0	<25.0	<50.0	<25.0	<50.0	4,300
BH11	11/07/2024	48	<0.0250	<0.0500	<20.0	<25.0	<50.0	<25.0	<50.0	196
BH11	11/07/2024	50	<0.0250	<0.0500	<20.0	<25.0	<50.0	<25.0	<50.0	486
BH11	11/07/2024	52	<0.0250	<0.0500	<20.0	<25.0	<50.0	<25.0	<50.0	561
BH11	11/07/2024	54	<0.0250	<0.0500	<20.0	<25.0	<50.0	<25.0	<50.0	485



Table 1
SOIL SAMPLE ANALYTICAL RESULTS
WPX Energy Permian, LLC
East Pecos 22-3 Produced Water Gathering Line
Eddy County, New Mexico

Sample I.D.	Sample Date	Sample Depth (feet bgs)	Benzene (mg/kg)	Total BTEX (mg/kg)	TPH GRO (mg/kg)	TPH DRO (mg/kg)	TPH ORO (mg/kg)	DRO+GRO (mg/kg)	Total TPH (mg/kg)	Chloride (mg/kg)
NMOCD Table I Closure Criteria for Soils Impacted by a Release (NMAC 19.15.29)			10	50	NE	NE	NE	1,000	2,500	10,000
Delineation Soil Samples - Incident Numbers nAB1614039576 & nAB1616628496										
BH11	11/07/2024	55	<0.0250	<0.0500	<20.0	<25.0	<50.0	<25.0	<50.0	576
BH12*	11/08/2024	0.5	<0.0250	<0.0500	<20.0	<25.0	<50.0	<25.0	<50.0	378
BH12*	11/08/2024	2	<0.0250	<0.0500	<20.0	<25.0	<50.0	<25.0	<50.0	505
BH12	11/08/2024	4	<0.0250	<0.0500	<20.0	<25.0	<50.0	<25.0	<50.0	528
BH12	11/08/2024	6	<0.0250	<0.0500	<20.0	<25.0	<50.0	<25.0	<50.0	546
BH12	11/08/2024	8	<0.0250	<0.0500	<20.0	<25.0	<50.0	<25.0	<50.0	484
BH12	11/08/2024	10	<0.0250	<0.0500	<20.0	<25.0	<50.0	<25.0	<50.0	80.7
BH12	11/08/2024	12	<0.0250	<0.0500	<20.0	<25.0	<50.0	<25.0	<50.0	82.2
BH12	11/08/2024	14	<0.0250	<0.0500	<20.0	<25.0	<50.0	<25.0	<50.0	75.6
BH12	11/08/2024	16	<0.0250	<0.0500	<20.0	<25.0	<50.0	<25.0	<50.0	64.7
BH12	11/08/2024	18	<0.0250	<0.0500	<20.0	<25.0	<50.0	<25.0	<50.0	72.3
BH12	11/08/2024	20	<0.0250	<0.0500	<20.0	<25.0	<50.0	<25.0	<50.0	72.8
BH12	11/08/2024	22	<0.0250	<0.0500	<20.0	<25.0	<50.0	<25.0	<50.0	65.1
BH12	11/08/2024	24	<0.0250	<0.0500	<20.0	<25.0	<50.0	<25.0	<50.0	70.7
BH12	11/08/2024	26	<0.0250	<0.0500	<20.0	<25.0	<50.0	<25.0	<50.0	73.0
BH12	11/08/2024	28	<0.0250	<0.0500	<20.0	<25.0	<50.0	<25.0	<50.0	69.4
BH12	11/08/2024	30	<0.0250	<0.0500	<20.0	<25.0	<50.0	<25.0	<50.0	72.8
BH12	11/08/2024	32	<0.0250	<0.0500	<20.0	<25.0	<50.0	<25.0	<50.0	72.2
BH12	11/08/2024	34	<0.0250	<0.0500	<20.0	<25.0	<50.0	<25.0	<50.0	73.8
BH12	11/08/2024	36	<0.0250	<0.0500	<20.0	<25.0	<50.0	<25.0	<50.0	82.1
BH12	11/08/2024	38	<0.0250	<0.0500	<20.0	<25.0	<50.0	<25.0	<50.0	80.7
BH12	11/08/2024	40	<0.0250	<0.0500	<20.0	<25.0	<50.0	<25.0	<50.0	58.8
BH12	11/08/2024	42	<0.0250	<0.0500	<20.0	<25.0	<50.0	<25.0	<50.0	63.4
BH12	11/08/2024	44	<0.0250	<0.0500	<20.0	<25.0	<50.0	<25.0	<50.0	83.7
BH12	11/08/2024	46	<0.0250	<0.0500	<20.0	<25.0	<50.0	<25.0	<50.0	75.7
BH12	11/08/2024	48	<0.0250	<0.0500	<20.0	<25.0	<50.0	<25.0	<50.0	534
BH12	11/08/2024	50	<0.0250	<0.0500	<20.0	<25.0	<50.0	<25.0	<50.0	513
BH12	11/08/2024	52	<0.0250	<0.0500	<20.0	<25.0	<50.0	<25.0	<50.0	480
BH12	11/08/2024	54	<0.0250	<0.0500	<20.0	<25.0	<50.0	<25.0	<50.0	182
BH12	11/08/2024	55	<0.0250	<0.0500	<20.0	<25.0	<50.0	<25.0	<50.0	168



Table 1
SOIL SAMPLE ANALYTICAL RESULTS
WPX Energy Permian, LLC
East Pecos 22-3 Produced Water Gathering Line
Eddy County, New Mexico

Sample I.D.	Sample Date	Sample Depth (feet bgs)	Benzene (mg/kg)	Total BTEX (mg/kg)	TPH GRO (mg/kg)	TPH DRO (mg/kg)	TPH ORO (mg/kg)	DRO+GRO (mg/kg)	Total TPH (mg/kg)	Chloride (mg/kg)
NMOCD Table I Closure Criteria for Soils Impacted by a Release (NMAC 19.15.29)			10	50	NE	NE	NE	1,000	2,500	10,000
Delineation Soil Samples - Incident Numbers nAB1614039576 & nAB1616628496										
BH13*	11/08/2024	0.5	<0.0250	<0.0500	<20.0	<25.0	<50.0	<25.0	<50.0	183
BH13*	11/08/2024	2	<0.0250	<0.0500	<20.0	<25.0	<50.0	<25.0	<50.0	178
BH13	11/08/2024	4	<0.0250	<0.0500	<20.0	<25.0	<50.0	<25.0	<50.0	181
BH13	11/08/2024	6	<0.0250	<0.0500	<20.0	<25.0	<50.0	<25.0	<50.0	184
BH13	11/08/2024	8	<0.0250	<0.0500	<20.0	<25.0	<50.0	<25.0	<50.0	176
BH13	11/08/2024	10	<0.0250	<0.0500	<20.0	<25.0	<50.0	<25.0	<50.0	<100
BH13	11/08/2024	12	<0.0250	<0.0500	<20.0	<25.0	<50.0	<25.0	<50.0	<100
BH13	11/08/2024	14	<0.0250	<0.0500	<20.0	<25.0	<50.0	<25.0	<50.0	<100
BH13	11/08/2024	16	<0.0250	<0.0500	<20.0	<25.0	<50.0	<25.0	<50.0	<100
BH13	11/08/2024	18	<0.0250	<0.0500	<20.0	<25.0	<50.0	<25.0	<50.0	<100
BH13	11/08/2024	20	<0.0250	<0.0500	<20.0	<25.0	<50.0	<25.0	<50.0	<100
BH13	11/08/2024	22	<0.0250	<0.0500	<20.0	<25.0	<50.0	<25.0	<50.0	<100
BH13	11/08/2024	24	<0.0250	<0.0500	<20.0	<25.0	<50.0	<25.0	<50.0	<100
BH13	11/08/2024	26	<0.0250	<0.0500	<20.0	<25.0	<50.0	<25.0	<50.0	<100
BH13	11/08/2024	28	<0.0250	<0.0500	<20.0	<25.0	<50.0	<25.0	<50.0	<100
BH13	11/08/2024	30	<0.0250	<0.0500	<20.0	<25.0	<50.0	<25.0	<50.0	<100
BH13	11/08/2024	32	<0.0250	<0.0500	<20.0	<25.0	<50.0	<25.0	<50.0	<100
BH13	11/08/2024	34	<0.0250	<0.0500	<20.0	<25.0	<50.0	<25.0	<50.0	<100
BH13	11/08/2024	36	<0.0250	<0.0500	<20.0	<25.0	<50.0	<25.0	<50.0	<100
BH13	11/08/2024	38	<0.0250	<0.0500	<20.0	<25.0	<50.0	<25.0	<50.0	396
BH13	11/08/2024	40	<0.0250	<0.0500	<20.0	<25.0	<50.0	<25.0	<50.0	374
BH13	11/08/2024	42	<0.0250	<0.0500	<20.0	<25.0	<50.0	<25.0	<50.0	396
BH13	11/08/2024	44	<0.0250	<0.0500	<20.0	<25.0	<50.0	<25.0	<50.0	381
BH13	11/08/2024	46	<0.0250	<0.0500	<20.0	<25.0	<50.0	<25.0	<50.0	379
BH13	11/08/2024	48	<0.0250	<0.0500	<20.0	<25.0	<50.0	<25.0	<50.0	391
BH13	11/08/2024	50	<0.0250	<0.0500	<20.0	<25.0	<50.0	<25.0	<50.0	124
BH13	11/08/2024	52	<0.0250	<0.0500	<20.0	<25.0	<50.0	<25.0	<50.0	128
BH13	11/08/2024	54	<0.0250	<0.0500	<20.0	<25.0	<50.0	<25.0	<50.0	127
BH13	11/08/2024	55	<0.0250	<0.0500	<20.0	<25.0	<50.0	<25.0	<50.0	131
BH14*	06/11/2025	0.5	<0.0250	<0.0500	<20.0	<25.0	<50.0	<25.0	<50.0	87.5



Table 1
SOIL SAMPLE ANALYTICAL RESULTS
WPX Energy Permian, LLC
East Pecos 22-3 Produced Water Gathering Line
Eddy County, New Mexico

Sample I.D.	Sample Date	Sample Depth (feet bgs)	Benzene (mg/kg)	Total BTEX (mg/kg)	TPH GRO (mg/kg)	TPH DRO (mg/kg)	TPH ORO (mg/kg)	DRO+GRO (mg/kg)	Total TPH (mg/kg)	Chloride (mg/kg)
NMOCD Table I Closure Criteria for Soils Impacted by a Release (NMAC 19.15.29)			10	50	NE	NE	NE	1,000	2,500	10,000
Delineation Soil Samples - Incident Numbers nAB1614039576 & nAB1616628496										
BH14*	06/11/2025	1	<0.0250	<0.0500	<20.0	<25.0	<50.0	<25.0	<50.0	231
BH14*	06/11/2025	2	<0.0250	<0.0500	<20.0	<25.0	<50.0	<25.0	<50.0	75.1
BH14*	06/11/2025	3	<0.0250	<0.0500	<20.0	<25.0	<50.0	<25.0	<50.0	20.7
BH14	06/11/2025	4	<0.0250	<0.0500	<20.0	<25.0	<50.0	<25.0	<50.0	48.7
BH15*	06/11/2025	0.5	<0.0250	<0.0500	<20.0	<25.0	<50.0	<25.0	<50.0	56.1
BH15*	06/11/2025	1	<0.0250	<0.0500	<20.0	<25.0	<50.0	<25.0	<50.0	63.9
BH15*	06/11/2025	2	<0.0250	<0.0500	<20.0	<25.0	<50.0	<25.0	<50.0	36.2
BH15*	06/11/2025	3	<0.0250	<0.0500	<20.0	<25.0	<50.0	<25.0	<50.0	50.3
BH15	06/11/2025	4	<0.0250	<0.0500	<20.0	<25.0	<50.0	<25.0	<50.0	131
BH16*	06/11/2025	0.5	<0.0250	<0.0500	<20.0	<25.0	<50.0	<25.0	<50.0	198
BH16*	06/11/2025	1	<0.0250	<0.0500	<20.0	<25.0	<50.0	<25.0	<50.0	223
BH16*	06/11/2025	2	<0.0250	<0.0500	<20.0	<25.0	<50.0	<25.0	<50.0	249
BH16*	06/11/2025	3	<0.0250	<0.0500	<20.0	<25.0	<50.0	<25.0	<50.0	231
BH16	06/11/2025	4	<0.0250	<0.0500	<20.0	<25.0	<50.0	<25.0	<50.0	421
BH17*	06/11/2025	0.5	<0.0250	<0.0500	<20.0	<25.0	<50.0	<25.0	<50.0	766
BH17*	06/11/2025	1	<0.0250	<0.0500	<20.0	<25.0	<50.0	<25.0	<50.0	2,440
BH17*	06/11/2025	2	<0.0250	<0.0500	<20.0	<25.0	<50.0	<25.0	<50.0	1,760
BH17*	06/11/2025	3	<0.0250	<0.0500	<20.0	<25.0	<50.0	<25.0	<50.0	1,640
BH17	06/11/2025	4	<0.0250	<0.0500	<20.0	<25.0	<50.0	<25.0	<50.0	1,510
BH18*	06/12/2025	0.5	<0.0250	<0.0500	<20.0	<25.0	<50.0	<25.0	<50.0	261
BH18	06/12/2025	4	<0.0250	<0.0500	<20.0	<25.0	<50.0	<25.0	<50.0	1,850
BH19*	06/12/2025	0.5	<0.0250	<0.0500	<20.0	<25.0	<50.0	<25.0	<50.0	2,120 [†]
BH19*	06/12/2025	3	<0.0250	<0.0500	<20.0	<25.0	<50.0	<25.0	<50.0	2,540 [†]
BH19	06/12/2025	4	<0.0250	<0.0500	<20.0	<25.0	<50.0	<25.0	<50.0	4,420
BH20*	06/12/2025	0.5	<0.0250	<0.0500	<20.0	<25.0	<50.0	<25.0	<50.0	372
BH20*	06/12/2025	3	<0.0250	<0.0500	<20.0	<25.0	<50.0	<25.0	<50.0	2,250
BH20	06/12/2025	4	<0.0250	<0.0500	<20.0	<25.0	<50.0	<25.0	<50.0	2,200
BH21*	06/12/2025	0.5	<0.0250	<0.0500	<20.0	<25.0	<50.0	<25.0	<50.0	472
BH21	06/12/2025	4	<0.0250	<0.0500	<20.0	<25.0	<50.0	<25.0	<50.0	831
BH22*	06/12/2025	0.5	<0.0250	<0.0500	<20.0	<25.0	<50.0	<25.0	<50.0	215



Table 1
SOIL SAMPLE ANALYTICAL RESULTS
WPX Energy Permian, LLC
East Pecos 22-3 Produced Water Gathering Line
Eddy County, New Mexico

Sample I.D.	Sample Date	Sample Depth (feet bgs)	Benzene (mg/kg)	Total BTEX (mg/kg)	TPH GRO (mg/kg)	TPH DRO (mg/kg)	TPH ORO (mg/kg)	DRO+GRO (mg/kg)	Total TPH (mg/kg)	Chloride (mg/kg)
NMOCD Table I Closure Criteria for Soils Impacted by a Release (NMAC 19.15.29)			10	50	NE	NE	NE	1,000	2,500	10,000
Delineation Soil Samples - Incident Numbers nAB1614039576 & nAB1616628496										
BH22	06/12/2025	4	<0.0250	<0.0500	<20.0	<25.0	<50.0	<25.0	<50.0	1,040
BH23*	06/12/2025	0.5	<0.0250	<0.0500	<20.0	<25.0	<50.0	<25.0	<50.0	<200
BH23*	06/12/2025	2	<0.0250	<0.0500	<20.0	<25.0	<50.0	<25.0	<50.0	671
BH23	06/12/2025	4	<0.0250	<0.0500	<20.0	<25.0	<50.0	<25.0	<50.0	338
BH24*	06/13/2025	0.5	<0.0250	<0.0500	<20.0	<25.0	<50.0	<25.0	<50.0	87.3
BH24*	06/13/2025	1	<0.0250	<0.0500	<20.0	<25.0	<50.0	<25.0	<50.0	<100
BH24*	06/13/2025	2	<0.0250	<0.0500	<20.0	<25.0	<50.0	<25.0	<50.0	284
BH24*	06/13/2025	3	<0.0250	<0.0500	<20.0	<25.0	<50.0	<25.0	<50.0	341
BH24	06/13/2025	4	<0.0250	<0.0500	<20.0	<25.0	<50.0	<25.0	<50.0	276
BH25*	06/13/2025	0.5	<0.0250	<0.0500	<20.0	<25.0	<50.0	<25.0	<50.0	610
BH25*	06/13/2025	1	<0.0250	<0.0500	<20.0	<25.0	<50.0	<25.0	<50.0	824
BH25*	06/13/2025	2	<0.0250	<0.0500	<20.0	<25.0	<50.0	<25.0	<50.0	1,470
BH25*	06/13/2025	3	<0.0250	<0.0500	<20.0	<25.0	<50.0	<25.0	<50.0	1,810
BH25	06/13/2025	4	<0.0250	<0.0500	<20.0	<25.0	<50.0	<25.0	<50.0	1,530
BH26*	06/13/2025	0.5	<0.0250	<0.0500	<20.0	<25.0	<50.0	<25.0	<50.0	<100
BH26*	06/13/2025	1	<0.0250	<0.0500	<20.0	<25.0	<50.0	<25.0	<50.0	<100
BH26*	06/13/2025	2	<0.0250	<0.0500	<20.0	<25.0	<50.0	<25.0	<50.0	376
BH26*	06/13/2025	3	<0.0250	<0.0500	<20.0	<25.0	<50.0	<25.0	<50.0	1,160
BH26	06/13/2025	4	<0.0250	<0.0500	<20.0	<25.0	<50.0	<25.0	<50.0	1,700
BH27*	06/13/2025	0.5	<0.0250	<0.0500	<20.0	<25.0	<50.0	<25.0	<50.0	<100
BH27*	06/13/2025	1	<0.0250	<0.0500	<20.0	<25.0	<50.0	<25.0	<50.0	<200
BH27*	06/13/2025	2	<0.0250	<0.0500	<20.0	<25.0	<50.0	<25.0	<50.0	<200
BH27*	06/13/2025	3	<0.0250	<0.0500	<20.0	<25.0	<50.0	<25.0	<50.0	259
BH27	06/13/2025	4	<0.0250	<0.0500	<20.0	<25.0	<50.0	<25.0	<50.0	402
BH28*	07/10/2025	0.5	<0.0250	<0.0500	<20.0	<25.0	<50.0	<25.0	<50.0	<100
BH28*	07/10/2025	1	<0.0250	<0.0500	<20.0	<25.0	<50.0	<25.0	<50.0	<100
BH28*	07/10/2025	2	<0.0250	<0.0500	<20.0	<25.0	<50.0	<25.0	<50.0	466
BH28*	07/10/2025	3	<0.0250	<0.0500	<20.0	<25.0	<50.0	<25.0	<50.0	744
BH28	07/10/2025	4	<0.0250	<0.0500	<20.0	<25.0	<50.0	<25.0	<50.0	833
BH29*	07/10/2025	0.5	<0.0250	<0.0500	<20.0	<25.0	<50.0	<25.0	<50.0	<100



Table 1
SOIL SAMPLE ANALYTICAL RESULTS
WPX Energy Permian, LLC
East Pecos 22-3 Produced Water Gathering Line
Eddy County, New Mexico

Sample I.D.	Sample Date	Sample Depth (feet bgs)	Benzene (mg/kg)	Total BTEX (mg/kg)	TPH GRO (mg/kg)	TPH DRO (mg/kg)	TPH ORO (mg/kg)	DRO+GRO (mg/kg)	Total TPH (mg/kg)	Chloride (mg/kg)
NMOCD Table I Closure Criteria for Soils Impacted by a Release (NMAC 19.15.29)			10	50	NE	NE	NE	1,000	2,500	10,000
Delineation Soil Samples - Incident Numbers nAB1614039576 & nAB1616628496										
BH29*	07/10/2025	1	<0.0250	<0.0500	<20.0	<25.0	<50.0	<25.0	<50.0	120
BH29*	07/10/2025	2	<0.0250	<0.0500	<20.0	<25.0	<50.0	<25.0	<50.0	200
BH29*	07/10/2025	3	<0.0250	<0.0500	<20.0	<25.0	<50.0	<25.0	<50.0	282
BH29	07/10/2025	4	<0.0250	<0.0500	<20.0	<25.0	<50.0	<25.0	<50.0	281
BH30*	07/11/2025	0.5	<0.0250	<0.0500	<20.0	<25.0	<50.0	<25.0	<50.0	<100
BH30*	07/11/2025	1	<0.0250	<0.0500	<20.0	<25.0	<50.0	<25.0	<50.0	<100
BH30*	07/11/2025	2	<0.0250	<0.0500	<20.0	<25.0	<50.0	<25.0	<50.0	969
BH30*	07/11/2025	3	<0.0250	<0.0500	<20.0	<25.0	<50.0	<25.0	<50.0	1,530
BH31*	07/11/2025	0.5	<0.0250	<0.0500	<20.0	<25.0	<50.0	<25.0	<50.0	<200
BH31*	07/11/2025	1	<0.0250	<0.0500	<20.0	<25.0	<50.0	<25.0	<50.0	165
BH31*	07/11/2025	2	<0.0250	<0.0500	<20.0	<25.0	<50.0	<25.0	<50.0	527
BH31*	07/11/2025	3	<0.0250	<0.0500	<20.0	<25.0	<50.0	<25.0	<50.0	517

Notes:
 bgs: below ground surface
 mg/kg: milligrams per kilogram
 BTEX: Benzene, Toluene, Ethylbenzene, and Xylenes
 GRO: Gasoline Range Organics
 DRO: Diesel Range Organics
 ORO: Oil Range Organics
 TPH: Total Petroleum Hydrocarbon
 NMOCD: New Mexico Oil Conservation Division
 NMAC: New Mexico Administrative Code
 Text in "grey" represents excavated soil samples
 Concentrations in **bold** exceed the NMOCD Table I Closure Criteria and/or Reclamation Standard for Soils Impacted by a Release
 ** "Soil sample was collected in the top 4 feet of areas to be immediately reclaimed following remediation pursuant to NMAC 19.15.17.13, if exceeding the reclamation concentration requirements of 600 mg/kg chloride and 100 mg/kg TPH.

APPENDIX H

Laboratory Analytical Reports & Chain-of-Custody Documentation

Report to:

Gilbert Moreno



envirotech

Practical Solutions for a Better Tomorrow

Analytical Report

WPX Energy - Carlsbad

Project Name: East Pecos 22-3 Produced Water Gathering Line

Work Order: E405265

Job Number: 01058-0007

Received: 5/20/2024

Revision: 1

Report Reviewed By:

Walter Hinchman
Laboratory Director
5/29/24

5796 U.S. Hwy 64
Farmington, NM 87401

Phone: (505) 632-1881
Envirotech-inc.com



Envirotech Inc. certifies the test results meet all requirements of TNI unless noted otherwise.
Statement of Data Authenticity: Envirotech Inc. attests the data reported has not been altered in any way.
Partial or incomplete reproduction of this report is prohibited, unless approved by Envirotech Inc.
Envirotech Inc. holds the Utah TNI certification NM00979 for data reported.
Envirotech Inc. holds the Texas TNI certification T104704557 for data reported.

Date Reported: 5/29/24



Gilbert Moreno
5315 Buena Vista Dr
Carlsbad, NM 88220

Project Name: East Pecos 22-3 Produced Water Gathering Line
Workorder: E405265
Date Received: 5/20/2024 9:30:00AM

Gilbert Moreno,

Thank you for choosing Envirotech, Inc. as your analytical testing laboratory for the sample(s) received on, 5/20/2024 9:30:00AM, under the Project Name: East Pecos 22-3 Produced Water Gathering Line.

The analytical test results summarized in this report with the Project Name: East Pecos 22-3 Produced Water Gathering Line apply to the individual samples collected, identified and submitted bearing the project name on the enclosed chain-of-custody. Subcontracted sample analyses not conducted by Envirotech, Inc., are attached in full as issued by the subcontract laboratory.

Please review the Chain-of-Custody (COC) and Sample Receipt Checklist (SRC) for any issues regarding sample receipt temperature, containers, preservation etc. To best understand your test results, review the entire report summarizing your sample data and the associated quality control batch data.

All reported data in this analytical report were analyzed according to the referenced method(s) and are in compliance with the latest NELAC/TNI standards, unless otherwise noted. Samples or analytical quality control parameters not meeting specific QC criteria are qualified with a data flag. Data flag definitions are located in the Notes and Definitions section of this analytical report.

If you have any questions concerning this report, please feel free to contact Envirotech, Inc.

Respectfully,

Walter Hinchman
Laboratory Director
Office: 505-632-1881
Cell: 775-287-1762
whinchman@envirotech-inc.com

Raina Schwanz
Laboratory Administrator
Office: 505-632-1881
rainaschwanz@envirotech-inc.com

Alexa Michaels
Sample Custody Officer
Office: 505-632-1881
labadmin@envirotech-inc.com

Field Offices:

Southern New Mexico Area

Lynn Jarboe
Laboratory Technical Representative
Office: 505-421-LABS(5227)
Cell: 505-320-4759
ljjarboe@envirotech-inc.com

Michelle Golzaes
Client Representative
Office: 505-421-LABS(5227)
Cell: 505-947-8222
mgonzales@envirotech-inc.com

Envirotech Web Address: www.envirotech-inc.com

Table of Contents

Title Page	1
Cover Page	2
Table of Contents	3
Sample Summary	4
Sample Data	5
BH01 0.5'	5
BH01 4'	6
BH02 0.5'	7
BH02 4'	8
BH03 0.5'	9
BH03 4'	10
BH04 0.5'	11
BH04 4'	12
BH05 0.5'	13
BH05 4'	14
BH06 0.5'	15
BH06 4'	16
QC Summary Data	17
QC - Volatile Organic Compounds by EPA 8260B	17
QC - Nonhalogenated Organics by EPA 8015D - GRO	18
QC - Nonhalogenated Organics by EPA 8015D - DRO/ORO	19
QC - Anions by EPA 300.0/9056A	20
Definitions and Notes	21
Chain of Custody etc.	22

Sample Summary

WPX Energy - Carlsbad 5315 Buena Vista Dr Carlsbad NM, 88220	Project Name: East Pecos 22-3 Produced Water Gathering Line Project Number: 01058-0007 Project Manager: Gilbert Moreno	Reported: 05/29/24 13:58
--	--	-----------------------------

Client Sample ID	Lab Sample ID	Matrix	Sampled	Received	Container
BH01 0.5'	E405265-01A	Soil	05/16/24	05/20/24	Glass Jar, 2 oz.
BH01 4'	E405265-02A	Soil	05/16/24	05/20/24	Glass Jar, 2 oz.
BH02 0.5'	E405265-03A	Soil	05/16/24	05/20/24	Glass Jar, 2 oz.
BH02 4'	E405265-04A	Soil	05/16/24	05/20/24	Glass Jar, 2 oz.
BH03 0.5'	E405265-05A	Soil	05/16/24	05/20/24	Glass Jar, 2 oz.
BH03 4'	E405265-06A	Soil	05/16/24	05/20/24	Glass Jar, 2 oz.
BH04 0.5'	E405265-07A	Soil	05/16/24	05/20/24	Glass Jar, 2 oz.
BH04 4'	E405265-08A	Soil	05/16/24	05/20/24	Glass Jar, 2 oz.
BH05 0.5'	E405265-09A	Soil	05/16/24	05/20/24	Glass Jar, 2 oz.
BH05 4'	E405265-10A	Soil	05/16/24	05/20/24	Glass Jar, 2 oz.
BH06 0.5'	E405265-11A	Soil	05/16/24	05/20/24	Glass Jar, 2 oz.
BH06 4'	E405265-12A	Soil	05/16/24	05/20/24	Glass Jar, 2 oz.



Sample Data

WPX Energy - Carlsbad
5315 Buena Vista Dr
Carlsbad NM, 88220

Project Name: East Pecos 22-3 Produced Water Gathering Line
Project Number: 01058-0007
Project Manager: Gilbert Moreno

Reported:
5/29/2024 1:58:39PM

BH01 0.5'

E405265-01

Analyte	Result	Reporting Limit	Dilution	Prepared	Analyzed	Notes
Volatile Organic Compounds by EPA 8260B						
	mg/kg	mg/kg		Analyst: IY		Batch: 2421112
Benzene	ND	0.0250	1	05/23/24	05/26/24	
Ethylbenzene	ND	0.0250	1	05/23/24	05/26/24	
Toluene	ND	0.0250	1	05/23/24	05/26/24	
o-Xylene	ND	0.0250	1	05/23/24	05/26/24	
p,m-Xylene	ND	0.0500	1	05/23/24	05/26/24	
Total Xylenes	ND	0.0250	1	05/23/24	05/26/24	
<i>Surrogate: Bromofluorobenzene</i>		110 %	70-130	05/23/24	05/26/24	
<i>Surrogate: 1,2-Dichloroethane-d4</i>		89.7 %	70-130	05/23/24	05/26/24	
<i>Surrogate: Toluene-d8</i>		107 %	70-130	05/23/24	05/26/24	
Nonhalogenated Organics by EPA 8015D - GRO						
	mg/kg	mg/kg		Analyst: IY		Batch: 2421112
Gasoline Range Organics (C6-C10)	ND	20.0	1	05/23/24	05/26/24	
<i>Surrogate: Bromofluorobenzene</i>		110 %	70-130	05/23/24	05/26/24	
<i>Surrogate: 1,2-Dichloroethane-d4</i>		89.7 %	70-130	05/23/24	05/26/24	
<i>Surrogate: Toluene-d8</i>		107 %	70-130	05/23/24	05/26/24	
Nonhalogenated Organics by EPA 8015D - DRO/ORO						
	mg/kg	mg/kg		Analyst: NV		Batch: 2421101
Diesel Range Organics (C10-C28)	ND	25.0	1	05/23/24	05/26/24	
Oil Range Organics (C28-C36)	73.3	50.0	1	05/23/24	05/26/24	
<i>Surrogate: n-Nonane</i>		110 %	50-200	05/23/24	05/26/24	
Anions by EPA 300.0/9056A						
	mg/kg	mg/kg		Analyst: IY		Batch: 2421106
Chloride	26.2	20.0	1	05/23/24	05/23/24	



Sample Data

WPX Energy - Carlsbad
5315 Buena Vista Dr
Carlsbad NM, 88220

Project Name: East Pecos 22-3 Produced Water Gathering Line
Project Number: 01058-0007
Project Manager: Gilbert Moreno

Reported:
5/29/2024 1:58:39PM

BH01 4'

E405265-02

Analyte	Result	Reporting Limit	Dilution	Prepared	Analyzed	Notes
Volatile Organic Compounds by EPA 8260B						
	mg/kg	mg/kg		Analyst: IY		Batch: 2421112
Benzene	ND	0.0250	1	05/23/24	05/26/24	
Ethylbenzene	ND	0.0250	1	05/23/24	05/26/24	
Toluene	ND	0.0250	1	05/23/24	05/26/24	
o-Xylene	ND	0.0250	1	05/23/24	05/26/24	
p,m-Xylene	ND	0.0500	1	05/23/24	05/26/24	
Total Xylenes	ND	0.0250	1	05/23/24	05/26/24	
Surrogate: Bromofluorobenzene		110 %	70-130	05/23/24	05/26/24	
Surrogate: 1,2-Dichloroethane-d4		89.7 %	70-130	05/23/24	05/26/24	
Surrogate: Toluene-d8		106 %	70-130	05/23/24	05/26/24	
Nonhalogenated Organics by EPA 8015D - GRO						
	mg/kg	mg/kg		Analyst: IY		Batch: 2421112
Gasoline Range Organics (C6-C10)	ND	20.0	1	05/23/24	05/26/24	
Surrogate: Bromofluorobenzene		110 %	70-130	05/23/24	05/26/24	
Surrogate: 1,2-Dichloroethane-d4		89.7 %	70-130	05/23/24	05/26/24	
Surrogate: Toluene-d8		106 %	70-130	05/23/24	05/26/24	
Nonhalogenated Organics by EPA 8015D - DRO/ORO						
	mg/kg	mg/kg		Analyst: NV		Batch: 2421101
Diesel Range Organics (C10-C28)	ND	25.0	1	05/23/24	05/26/24	
Oil Range Organics (C28-C36)	ND	50.0	1	05/23/24	05/26/24	
Surrogate: n-Nonane		107 %	50-200	05/23/24	05/26/24	
Anions by EPA 300.0/9056A						
	mg/kg	mg/kg		Analyst: IY		Batch: 2421106
Chloride	ND	20.0	1	05/23/24	05/23/24	



Sample Data

WPX Energy - Carlsbad 5315 Buena Vista Dr Carlsbad NM, 88220	Project Name: East Pecos 22-3 Produced Water Gathering Line Project Number: 01058-0007 Project Manager: Gilbert Moreno	Reported: 5/29/2024 1:58:39PM
--	--	----------------------------------

BH02 0.5'

E405265-03

Analyte	Result	Reporting Limit	Dilution	Prepared	Analyzed	Notes
Volatile Organic Compounds by EPA 8260B						
	mg/kg	mg/kg	Analyst: IY		Batch: 2421112	
Benzene	ND	0.0250	1	05/23/24	05/26/24	
Ethylbenzene	ND	0.0250	1	05/23/24	05/26/24	
Toluene	ND	0.0250	1	05/23/24	05/26/24	
o-Xylene	ND	0.0250	1	05/23/24	05/26/24	
p,m-Xylene	ND	0.0500	1	05/23/24	05/26/24	
Total Xylenes	ND	0.0250	1	05/23/24	05/26/24	
Surrogate: Bromofluorobenzene	108 %	70-130		05/23/24	05/26/24	
Surrogate: 1,2-Dichloroethane-d4	91.5 %	70-130		05/23/24	05/26/24	
Surrogate: Toluene-d8	107 %	70-130		05/23/24	05/26/24	
Nonhalogenated Organics by EPA 8015D - GRO						
	mg/kg	mg/kg	Analyst: IY		Batch: 2421112	
Gasoline Range Organics (C6-C10)	ND	20.0	1	05/23/24	05/26/24	
Surrogate: Bromofluorobenzene	108 %	70-130		05/23/24	05/26/24	
Surrogate: 1,2-Dichloroethane-d4	91.5 %	70-130		05/23/24	05/26/24	
Surrogate: Toluene-d8	107 %	70-130		05/23/24	05/26/24	
Nonhalogenated Organics by EPA 8015D - DRO/ORO						
	mg/kg	mg/kg	Analyst: NV		Batch: 2421101	
Diesel Range Organics (C10-C28)	ND	25.0	1	05/23/24	05/26/24	
Oil Range Organics (C28-C36)	ND	50.0	1	05/23/24	05/26/24	
Surrogate: n-Nonane	108 %	50-200		05/23/24	05/26/24	
Anions by EPA 300.0/9056A						
	mg/kg	mg/kg	Analyst: IY		Batch: 2421106	
Chloride	912	200	10	05/23/24	05/23/24	



Sample Data

WPX Energy - Carlsbad
5315 Buena Vista Dr
Carlsbad NM, 88220

Project Name: East Pecos 22-3 Produced Water Gathering Line
Project Number: 01058-0007
Project Manager: Gilbert Moreno

Reported:
5/29/2024 1:58:39PM

BH02 4'

E405265-04

Analyte	Result	Reporting Limit	Dilution	Prepared	Analyzed	Notes
Volatile Organic Compounds by EPA 8260B						
	mg/kg	mg/kg	Analyst: IY		Batch: 2421112	
Benzene	ND	0.0250	1	05/23/24	05/26/24	
Ethylbenzene	ND	0.0250	1	05/23/24	05/26/24	
Toluene	ND	0.0250	1	05/23/24	05/26/24	
o-Xylene	ND	0.0250	1	05/23/24	05/26/24	
p,m-Xylene	ND	0.0500	1	05/23/24	05/26/24	
Total Xylenes	ND	0.0250	1	05/23/24	05/26/24	
Surrogate: Bromofluorobenzene		108 %	70-130	05/23/24	05/26/24	
Surrogate: 1,2-Dichloroethane-d4		89.9 %	70-130	05/23/24	05/26/24	
Surrogate: Toluene-d8		105 %	70-130	05/23/24	05/26/24	
Nonhalogenated Organics by EPA 8015D - GRO						
	mg/kg	mg/kg	Analyst: IY		Batch: 2421112	
Gasoline Range Organics (C6-C10)	ND	20.0	1	05/23/24	05/26/24	
Surrogate: Bromofluorobenzene		108 %	70-130	05/23/24	05/26/24	
Surrogate: 1,2-Dichloroethane-d4		89.9 %	70-130	05/23/24	05/26/24	
Surrogate: Toluene-d8		105 %	70-130	05/23/24	05/26/24	
Nonhalogenated Organics by EPA 8015D - DRO/ORO						
	mg/kg	mg/kg	Analyst: NV		Batch: 2421101	
Diesel Range Organics (C10-C28)	ND	25.0	1	05/23/24	05/26/24	
Oil Range Organics (C28-C36)	ND	50.0	1	05/23/24	05/26/24	
Surrogate: n-Nonane		104 %	50-200	05/23/24	05/26/24	
Anions by EPA 300.0/9056A						
	mg/kg	mg/kg	Analyst: IY		Batch: 2421106	
Chloride	2300	200	10	05/23/24	05/23/24	



Sample Data

WPX Energy - Carlsbad 5315 Buena Vista Dr Carlsbad NM, 88220	Project Name: East Pecos 22-3 Produced Water Gathering Line Project Number: 01058-0007 Project Manager: Gilbert Moreno	Reported: 5/29/2024 1:58:39PM
--	--	----------------------------------

BH03 0.5'

E405265-05

Analyte	Result	Reporting Limit	Dilution	Prepared	Analyzed	Notes
Volatile Organic Compounds by EPA 8260B						
	mg/kg	mg/kg	Analyst: IY		Batch: 2421112	
Benzene	ND	0.0250	1	05/23/24	05/26/24	
Ethylbenzene	ND	0.0250	1	05/23/24	05/26/24	
Toluene	ND	0.0250	1	05/23/24	05/26/24	
o-Xylene	ND	0.0250	1	05/23/24	05/26/24	
p,m-Xylene	ND	0.0500	1	05/23/24	05/26/24	
Total Xylenes	ND	0.0250	1	05/23/24	05/26/24	
Surrogate: Bromofluorobenzene	108 %	70-130		05/23/24	05/26/24	
Surrogate: 1,2-Dichloroethane-d4	93.7 %	70-130		05/23/24	05/26/24	
Surrogate: Toluene-d8	105 %	70-130		05/23/24	05/26/24	
Nonhalogenated Organics by EPA 8015D - GRO						
	mg/kg	mg/kg	Analyst: IY		Batch: 2421112	
Gasoline Range Organics (C6-C10)	ND	20.0	1	05/23/24	05/26/24	
Surrogate: Bromofluorobenzene	108 %	70-130		05/23/24	05/26/24	
Surrogate: 1,2-Dichloroethane-d4	93.7 %	70-130		05/23/24	05/26/24	
Surrogate: Toluene-d8	105 %	70-130		05/23/24	05/26/24	
Nonhalogenated Organics by EPA 8015D - DRO/ORO						
	mg/kg	mg/kg	Analyst: NV		Batch: 2421101	
Diesel Range Organics (C10-C28)	28.2	25.0	1	05/23/24	05/26/24	
Oil Range Organics (C28-C36)	67.6	50.0	1	05/23/24	05/26/24	
Surrogate: n-Nonane	115 %	50-200		05/23/24	05/26/24	
Anions by EPA 300.0/9056A						
	mg/kg	mg/kg	Analyst: IY		Batch: 2421106	
Chloride	81.8	40.0	2	05/23/24	05/23/24	



Sample Data

WPX Energy - Carlsbad 5315 Buena Vista Dr Carlsbad NM, 88220	Project Name: East Pecos 22-3 Produced Water Gathering Line Project Number: 01058-0007 Project Manager: Gilbert Moreno	Reported: 5/29/2024 1:58:39PM
--	--	----------------------------------

BH03 4'

E405265-06

Analyte	Result	Reporting Limit	Dilution	Prepared	Analyzed	Notes
Volatile Organic Compounds by EPA 8260B						
	mg/kg	mg/kg		Analyst: IY		Batch: 2421112
Benzene	ND	0.0250	1	05/23/24	05/26/24	
Ethylbenzene	ND	0.0250	1	05/23/24	05/26/24	
Toluene	ND	0.0250	1	05/23/24	05/26/24	
o-Xylene	ND	0.0250	1	05/23/24	05/26/24	
p,m-Xylene	ND	0.0500	1	05/23/24	05/26/24	
Total Xylenes	ND	0.0250	1	05/23/24	05/26/24	
Surrogate: Bromofluorobenzene		111 %	70-130	05/23/24	05/26/24	
Surrogate: 1,2-Dichloroethane-d4		91.7 %	70-130	05/23/24	05/26/24	
Surrogate: Toluene-d8		106 %	70-130	05/23/24	05/26/24	
Nonhalogenated Organics by EPA 8015D - GRO						
	mg/kg	mg/kg		Analyst: IY		Batch: 2421112
Gasoline Range Organics (C6-C10)	ND	20.0	1	05/23/24	05/26/24	
Surrogate: Bromofluorobenzene		111 %	70-130	05/23/24	05/26/24	
Surrogate: 1,2-Dichloroethane-d4		91.7 %	70-130	05/23/24	05/26/24	
Surrogate: Toluene-d8		106 %	70-130	05/23/24	05/26/24	
Nonhalogenated Organics by EPA 8015D - DRO/ORO						
	mg/kg	mg/kg		Analyst: NV		Batch: 2421101
Diesel Range Organics (C10-C28)	ND	25.0	1	05/23/24	05/26/24	
Oil Range Organics (C28-C36)	ND	50.0	1	05/23/24	05/26/24	
Surrogate: n-Nonane		108 %	50-200	05/23/24	05/26/24	
Anions by EPA 300.0/9056A						
	mg/kg	mg/kg		Analyst: IY		Batch: 2421106
Chloride	5050	100	5	05/23/24	05/23/24	



Sample Data

WPX Energy - Carlsbad
5315 Buena Vista Dr
Carlsbad NM, 88220

Project Name: East Pecos 22-3 Produced Water Gathering Line
Project Number: 01058-0007
Project Manager: Gilbert Moreno

Reported:
5/29/2024 1:58:39PM

BH04 0.5'

E405265-07

Analyte	Result	Reporting Limit	Dilution	Prepared	Analyzed	Notes
Volatile Organic Compounds by EPA 8260B						
	mg/kg	mg/kg	Analyst: IY		Batch: 2421112	
Benzene	ND	0.0250	1	05/23/24	05/26/24	
Ethylbenzene	ND	0.0250	1	05/23/24	05/26/24	
Toluene	ND	0.0250	1	05/23/24	05/26/24	
o-Xylene	ND	0.0250	1	05/23/24	05/26/24	
p,m-Xylene	ND	0.0500	1	05/23/24	05/26/24	
Total Xylenes	ND	0.0250	1	05/23/24	05/26/24	
Surrogate: Bromofluorobenzene		110 %	70-130	05/23/24	05/26/24	
Surrogate: 1,2-Dichloroethane-d4		91.1 %	70-130	05/23/24	05/26/24	
Surrogate: Toluene-d8		106 %	70-130	05/23/24	05/26/24	
Nonhalogenated Organics by EPA 8015D - GRO						
	mg/kg	mg/kg	Analyst: IY		Batch: 2421112	
Gasoline Range Organics (C6-C10)	ND	20.0	1	05/23/24	05/26/24	
Surrogate: Bromofluorobenzene		110 %	70-130	05/23/24	05/26/24	
Surrogate: 1,2-Dichloroethane-d4		91.1 %	70-130	05/23/24	05/26/24	
Surrogate: Toluene-d8		106 %	70-130	05/23/24	05/26/24	
Nonhalogenated Organics by EPA 8015D - DRO/ORO						
	mg/kg	mg/kg	Analyst: NV		Batch: 2421101	
Diesel Range Organics (C10-C28)	503	25.0	1	05/23/24	05/26/24	
Oil Range Organics (C28-C36)	834	50.0	1	05/23/24	05/26/24	
Surrogate: n-Nonane		116 %	50-200	05/23/24	05/26/24	
Anions by EPA 300.0/9056A						
	mg/kg	mg/kg	Analyst: IY		Batch: 2421106	
Chloride	1940	100	5	05/23/24	05/23/24	



Sample Data

WPX Energy - Carlsbad 5315 Buena Vista Dr Carlsbad NM, 88220	Project Name: East Pecos 22-3 Produced Water Gathering Line Project Number: 01058-0007 Project Manager: Gilbert Moreno	Reported: 5/29/2024 1:58:39PM
--	--	----------------------------------

BH04 4'

E405265-08

Analyte	Result	Reporting Limit	Dilution	Prepared	Analyzed	Notes
Volatile Organic Compounds by EPA 8260B						
	mg/kg	mg/kg	Analyst: IY		Batch: 2421112	
Benzene	ND	0.0250	1	05/23/24	05/26/24	
Ethylbenzene	ND	0.0250	1	05/23/24	05/26/24	
Toluene	ND	0.0250	1	05/23/24	05/26/24	
o-Xylene	ND	0.0250	1	05/23/24	05/26/24	
p,m-Xylene	ND	0.0500	1	05/23/24	05/26/24	
Total Xylenes	ND	0.0250	1	05/23/24	05/26/24	
Surrogate: Bromofluorobenzene	109 %	70-130		05/23/24	05/26/24	
Surrogate: 1,2-Dichloroethane-d4	92.2 %	70-130		05/23/24	05/26/24	
Surrogate: Toluene-d8	107 %	70-130		05/23/24	05/26/24	
Nonhalogenated Organics by EPA 8015D - GRO						
	mg/kg	mg/kg	Analyst: IY		Batch: 2421112	
Gasoline Range Organics (C6-C10)	ND	20.0	1	05/23/24	05/26/24	
Surrogate: Bromofluorobenzene	109 %	70-130		05/23/24	05/26/24	
Surrogate: 1,2-Dichloroethane-d4	92.2 %	70-130		05/23/24	05/26/24	
Surrogate: Toluene-d8	107 %	70-130		05/23/24	05/26/24	
Nonhalogenated Organics by EPA 8015D - DRO/ORO						
	mg/kg	mg/kg	Analyst: NV		Batch: 2421101	
Diesel Range Organics (C10-C28)	ND	25.0	1	05/23/24	05/26/24	
Oil Range Organics (C28-C36)	ND	50.0	1	05/23/24	05/26/24	
Surrogate: n-Nonane	104 %	50-200		05/23/24	05/26/24	
Anions by EPA 300.0/9056A						
	mg/kg	mg/kg	Analyst: IY		Batch: 2421106	
Chloride	5440	200	10	05/23/24	05/23/24	



Sample Data

WPX Energy - Carlsbad
5315 Buena Vista Dr
Carlsbad NM, 88220

Project Name: East Pecos 22-3 Produced Water Gathering Line
Project Number: 01058-0007
Project Manager: Gilbert Moreno

Reported:
5/29/2024 1:58:39PM

BH05 0.5'

E405265-09

Analyte	Result	Reporting Limit	Dilution	Prepared	Analyzed	Notes
Volatile Organic Compounds by EPA 8260B						
	mg/kg	mg/kg	Analyst: IY		Batch: 2421112	
Benzene	ND	0.0250	1	05/23/24	05/26/24	
Ethylbenzene	ND	0.0250	1	05/23/24	05/26/24	
Toluene	ND	0.0250	1	05/23/24	05/26/24	
o-Xylene	ND	0.0250	1	05/23/24	05/26/24	
p,m-Xylene	ND	0.0500	1	05/23/24	05/26/24	
Total Xylenes	ND	0.0250	1	05/23/24	05/26/24	
Surrogate: Bromofluorobenzene	109 %	70-130		05/23/24	05/26/24	
Surrogate: 1,2-Dichloroethane-d4	88.5 %	70-130		05/23/24	05/26/24	
Surrogate: Toluene-d8	106 %	70-130		05/23/24	05/26/24	
Nonhalogenated Organics by EPA 8015D - GRO						
	mg/kg	mg/kg	Analyst: IY		Batch: 2421112	
Gasoline Range Organics (C6-C10)	ND	20.0	1	05/23/24	05/26/24	
Surrogate: Bromofluorobenzene	109 %	70-130		05/23/24	05/26/24	
Surrogate: 1,2-Dichloroethane-d4	88.5 %	70-130		05/23/24	05/26/24	
Surrogate: Toluene-d8	106 %	70-130		05/23/24	05/26/24	
Nonhalogenated Organics by EPA 8015D - DRO/ORO						
	mg/kg	mg/kg	Analyst: NV		Batch: 2421101	
Diesel Range Organics (C10-C28)	ND	25.0	1	05/23/24	05/26/24	
Oil Range Organics (C28-C36)	ND	50.0	1	05/23/24	05/26/24	
Surrogate: n-Nonane	96.7 %	50-200		05/23/24	05/26/24	
Anions by EPA 300.0/9056A						
	mg/kg	mg/kg	Analyst: IY		Batch: 2421106	
Chloride	1270	200	10	05/23/24	05/23/24	



Sample Data

WPX Energy - Carlsbad
5315 Buena Vista Dr
Carlsbad NM, 88220

Project Name: East Pecos 22-3 Produced Water Gathering Line
Project Number: 01058-0007
Project Manager: Gilbert Moreno

Reported:
5/29/2024 1:58:39PM

BH05 4'

E405265-10

Analyte	Result	Reporting Limit	Dilution	Prepared	Analyzed	Notes
Volatile Organic Compounds by EPA 8260B						
	mg/kg	mg/kg	Analyst: IY		Batch: 2421112	
Benzene	ND	0.0250	1	05/23/24	05/26/24	
Ethylbenzene	ND	0.0250	1	05/23/24	05/26/24	
Toluene	ND	0.0250	1	05/23/24	05/26/24	
o-Xylene	ND	0.0250	1	05/23/24	05/26/24	
p,m-Xylene	ND	0.0500	1	05/23/24	05/26/24	
Total Xylenes	ND	0.0250	1	05/23/24	05/26/24	
Surrogate: Bromofluorobenzene	108 %	70-130		05/23/24	05/26/24	
Surrogate: 1,2-Dichloroethane-d4	88.2 %	70-130		05/23/24	05/26/24	
Surrogate: Toluene-d8	105 %	70-130		05/23/24	05/26/24	
Nonhalogenated Organics by EPA 8015D - GRO						
	mg/kg	mg/kg	Analyst: IY		Batch: 2421112	
Gasoline Range Organics (C6-C10)	ND	20.0	1	05/23/24	05/26/24	
Surrogate: Bromofluorobenzene	108 %	70-130		05/23/24	05/26/24	
Surrogate: 1,2-Dichloroethane-d4	88.2 %	70-130		05/23/24	05/26/24	
Surrogate: Toluene-d8	105 %	70-130		05/23/24	05/26/24	
Nonhalogenated Organics by EPA 8015D - DRO/ORO						
	mg/kg	mg/kg	Analyst: NV		Batch: 2421101	
Diesel Range Organics (C10-C28)	ND	25.0	1	05/23/24	05/26/24	
Oil Range Organics (C28-C36)	ND	50.0	1	05/23/24	05/26/24	
Surrogate: n-Nonane	102 %	50-200		05/23/24	05/26/24	
Anions by EPA 300.0/9056A						
	mg/kg	mg/kg	Analyst: IY		Batch: 2421106	
Chloride	3980	100	5	05/23/24	05/23/24	



Sample Data

WPX Energy - Carlsbad
5315 Buena Vista Dr
Carlsbad NM, 88220

Project Name: East Pecos 22-3 Produced Water Gathering Line
Project Number: 01058-0007
Project Manager: Gilbert Moreno

Reported:
5/29/2024 1:58:39PM

BH06 0.5'

E405265-11

Analyte	Result	Reporting Limit	Dilution	Prepared	Analyzed	Notes
Volatile Organic Compounds by EPA 8260B						
	mg/kg	mg/kg		Analyst: IY		Batch: 2421112
Benzene	ND	0.0250	1	05/23/24	05/26/24	
Ethylbenzene	ND	0.0250	1	05/23/24	05/26/24	
Toluene	ND	0.0250	1	05/23/24	05/26/24	
o-Xylene	ND	0.0250	1	05/23/24	05/26/24	
p,m-Xylene	ND	0.0500	1	05/23/24	05/26/24	
Total Xylenes	ND	0.0250	1	05/23/24	05/26/24	
Surrogate: Bromofluorobenzene		107 %	70-130	05/23/24	05/26/24	
Surrogate: 1,2-Dichloroethane-d4		89.3 %	70-130	05/23/24	05/26/24	
Surrogate: Toluene-d8		105 %	70-130	05/23/24	05/26/24	
Nonhalogenated Organics by EPA 8015D - GRO						
	mg/kg	mg/kg		Analyst: IY		Batch: 2421112
Gasoline Range Organics (C6-C10)	ND	20.0	1	05/23/24	05/26/24	
Surrogate: Bromofluorobenzene		107 %	70-130	05/23/24	05/26/24	
Surrogate: 1,2-Dichloroethane-d4		89.3 %	70-130	05/23/24	05/26/24	
Surrogate: Toluene-d8		105 %	70-130	05/23/24	05/26/24	
Nonhalogenated Organics by EPA 8015D - DRO/ORO						
	mg/kg	mg/kg		Analyst: NV		Batch: 2421101
Diesel Range Organics (C10-C28)	ND	25.0	1	05/23/24	05/26/24	
Oil Range Organics (C28-C36)	ND	50.0	1	05/23/24	05/26/24	
Surrogate: n-Nonane		112 %	50-200	05/23/24	05/26/24	
Anions by EPA 300.0/9056A						
	mg/kg	mg/kg		Analyst: IY		Batch: 2421106
Chloride	158	100	5	05/23/24	05/23/24	



Sample Data

WPX Energy - Carlsbad 5315 Buena Vista Dr Carlsbad NM, 88220	Project Name: East Pecos 22-3 Produced Water Gathering Line Project Number: 01058-0007 Project Manager: Gilbert Moreno	Reported: 5/29/2024 1:58:39PM
--	--	----------------------------------

BH06 4'
E405265-12

Analyte	Result	Reporting Limit	Dilution	Prepared	Analyzed	Notes
Volatile Organic Compounds by EPA 8260B						
	mg/kg	mg/kg	Analyst: IY		Batch: 2421112	
Benzene	ND	0.0250	1	05/23/24	05/26/24	
Ethylbenzene	ND	0.0250	1	05/23/24	05/26/24	
Toluene	ND	0.0250	1	05/23/24	05/26/24	
o-Xylene	ND	0.0250	1	05/23/24	05/26/24	
p,m-Xylene	ND	0.0500	1	05/23/24	05/26/24	
Total Xylenes	ND	0.0250	1	05/23/24	05/26/24	
Surrogate: Bromofluorobenzene	110 %	70-130		05/23/24	05/26/24	
Surrogate: 1,2-Dichloroethane-d4	90.9 %	70-130		05/23/24	05/26/24	
Surrogate: Toluene-d8	106 %	70-130		05/23/24	05/26/24	
Nonhalogenated Organics by EPA 8015D - GRO						
	mg/kg	mg/kg	Analyst: IY		Batch: 2421112	
Gasoline Range Organics (C6-C10)	ND	20.0	1	05/23/24	05/26/24	
Surrogate: Bromofluorobenzene	110 %	70-130		05/23/24	05/26/24	
Surrogate: 1,2-Dichloroethane-d4	90.9 %	70-130		05/23/24	05/26/24	
Surrogate: Toluene-d8	106 %	70-130		05/23/24	05/26/24	
Nonhalogenated Organics by EPA 8015D - DRO/ORO						
	mg/kg	mg/kg	Analyst: NV		Batch: 2421101	
Diesel Range Organics (C10-C28)	ND	25.0	1	05/23/24	05/26/24	
Oil Range Organics (C28-C36)	ND	50.0	1	05/23/24	05/26/24	
Surrogate: n-Nonane	106 %	50-200		05/23/24	05/26/24	
Anions by EPA 300.0/9056A						
	mg/kg	mg/kg	Analyst: IY		Batch: 2421106	
Chloride	ND	20.0	1	05/23/24	05/23/24	



QC Summary Data

WPX Energy - Carlsbad	Project Name:	East Pecos 22-3 Produced Water Gathering Line	Reported:
5315 Buena Vista Dr	Project Number:	01058-0007	
Carlsbad NM, 88220	Project Manager:	Gilbert Moreno	5/29/2024 1:58:39PM

Volatile Organic Compounds by EPA 8260B

Analyst: IY

Analyte	Result mg/kg	Reporting Limit mg/kg	Spike Level mg/kg	Source Result mg/kg	Rec %	Rec Limits %	RPD %	RPD Limit %	Notes
---------	-----------------	-----------------------------	-------------------------	---------------------------	----------	--------------------	----------	-------------------	-------

Blank (2421112-BLK1) Prepared: 05/23/24 Analyzed: 05/26/24

Benzene	ND	0.0250							
Ethylbenzene	ND	0.0250							
Toluene	ND	0.0250							
o-Xylene	ND	0.0250							
p,m-Xylene	ND	0.0500							
Total Xylenes	ND	0.0250							
Surrogate: Bromofluorobenzene	0.542		0.500		108	70-130			
Surrogate: 1,2-Dichloroethane-d4	0.472		0.500		94.3	70-130			
Surrogate: Toluene-d8	0.522		0.500		104	70-130			

LCS (2421112-BS1) Prepared: 05/23/24 Analyzed: 05/26/24

Benzene	2.26	0.0250	2.50		90.4	70-130			
Ethylbenzene	2.50	0.0250	2.50		99.9	70-130			
Toluene	2.51	0.0250	2.50		100	70-130			
o-Xylene	2.60	0.0250	2.50		104	70-130			
p,m-Xylene	5.18	0.0500	5.00		104	70-130			
Total Xylenes	7.78	0.0250	7.50		104	70-130			
Surrogate: Bromofluorobenzene	0.559		0.500		112	70-130			
Surrogate: 1,2-Dichloroethane-d4	0.484		0.500		96.7	70-130			
Surrogate: Toluene-d8	0.534		0.500		107	70-130			

LCS Dup (2421112-BSD1) Prepared: 05/23/24 Analyzed: 05/26/24

Benzene	2.28	0.0250	2.50		91.1	70-130	0.705	23	
Ethylbenzene	2.47	0.0250	2.50		98.7	70-130	1.21	27	
Toluene	2.44	0.0250	2.50		97.6	70-130	2.71	24	
o-Xylene	2.62	0.0250	2.50		105	70-130	0.689	27	
p,m-Xylene	5.18	0.0500	5.00		104	70-130	0.106	27	
Total Xylenes	7.80	0.0250	7.50		104	70-130	0.302	27	
Surrogate: Bromofluorobenzene	0.563		0.500		113	70-130			
Surrogate: 1,2-Dichloroethane-d4	0.465		0.500		92.9	70-130			
Surrogate: Toluene-d8	0.523		0.500		105	70-130			



QC Summary Data

WPX Energy - Carlsbad	Project Name:	East Pecos 22-3 Produced Water Gathering Line	Reported:
5315 Buena Vista Dr	Project Number:	01058-0007	
Carlsbad NM, 88220	Project Manager:	Gilbert Moreno	5/29/2024 1:58:39PM

Nonhalogenated Organics by EPA 8015D - GRO

Analyst: IY

Analyte	Result	Reporting Limit	Spike Level	Source Result	Rec	Rec Limits	RPD	RPD Limit	Notes
	mg/kg	mg/kg	mg/kg	mg/kg	%	%	%	%	

Blank (2421112-BLK1) Prepared: 05/23/24 Analyzed: 05/26/24

Gasoline Range Organics (C6-C10)	ND	20.0							
Surrogate: Bromofluorobenzene	0.542		0.500		108	70-130			
Surrogate: 1,2-Dichloroethane-d4	0.472		0.500		94.3	70-130			
Surrogate: Toluene-d8	0.522		0.500		104	70-130			

LCS (2421112-BS2) Prepared: 05/23/24 Analyzed: 05/26/24

Gasoline Range Organics (C6-C10)	53.0	20.0	50.0		106	70-130			
Surrogate: Bromofluorobenzene	0.556		0.500		111	70-130			
Surrogate: 1,2-Dichloroethane-d4	0.471		0.500		94.1	70-130			
Surrogate: Toluene-d8	0.532		0.500		106	70-130			

LCS Dup (2421112-BSD2) Prepared: 05/23/24 Analyzed: 05/26/24

Gasoline Range Organics (C6-C10)	54.1	20.0	50.0		108	70-130	2.09	20	
Surrogate: Bromofluorobenzene	0.560		0.500		112	70-130			
Surrogate: 1,2-Dichloroethane-d4	0.447		0.500		89.3	70-130			
Surrogate: Toluene-d8	0.538		0.500		108	70-130			



QC Summary Data

WPX Energy - Carlsbad	Project Name:	East Pecos 22-3 Produced Water Gathering Line	Reported:
5315 Buena Vista Dr	Project Number:	01058-0007	
Carlsbad NM, 88220	Project Manager:	Gilbert Moreno	5/29/2024 1:58:39PM

Nonhalogenated Organics by EPA 8015D - DRO/ORO

Analyst: NV

Analyte	Result mg/kg	Reporting Limit mg/kg	Spike Level mg/kg	Source Result mg/kg	Rec %	Rec Limits %	RPD %	RPD Limit %	Notes
---------	-----------------	-----------------------------	-------------------------	---------------------------	----------	--------------------	----------	-------------------	-------

Blank (2421101-BLK1) Prepared: 05/23/24 Analyzed: 05/26/24

Diesel Range Organics (C10-C28)	ND	25.0							
Oil Range Organics (C28-C36)	ND	50.0							
Surrogate: n-Nonane	56.4		50.0		113	50-200			

LCS (2421101-BS1) Prepared: 05/23/24 Analyzed: 05/26/24

Diesel Range Organics (C10-C28)	272	25.0	250		109	38-132			
Surrogate: n-Nonane	57.6		50.0		115	50-200			

LCS Dup (2421101-BSD1) Prepared: 05/23/24 Analyzed: 05/26/24

Diesel Range Organics (C10-C28)	271	25.0	250		108	38-132	0.657	20	
Surrogate: n-Nonane	57.5		50.0		115	50-200			



WPX Energy - Carlsbad	Project Name:	East Pecos 22-3 Produced Water Gathering Line	Reported:
5315 Buena Vista Dr	Project Number:	01058-0007	
Carlsbad NM, 88220	Project Manager:	Gilbert Moreno	5/29/2024 1:58:39PM

Anions by EPA 300.0/9056A									Analyst: IY
Analyte	Result	Reporting Limit	Spike Level	Source Result	Rec	Rec Limits	RPD	RPD Limit	Notes
	mg/kg	mg/kg	mg/kg	mg/kg	%	%	%	%	

Blank (2421106-BLK1)					Prepared: 05/23/24 Analyzed: 05/23/24				
Chloride	ND	20.0							
LCS (2421106-BS1)					Prepared: 05/23/24 Analyzed: 05/23/24				
Chloride	249	20.0	250		99.5	90-110			
LCS Dup (2421106-BSD1)					Prepared: 05/23/24 Analyzed: 05/23/24				
Chloride	251	20.0	250		101	90-110	1.00	20	

QC Summary Report Comment:
Calculations are based off of the raw (non-rounded) data. However, for reporting purposes all QC data is rounded to three significant figures.
Therefore, hand calculated values may differ slightly.

Definitions and Notes

WPX Energy - Carlsbad	Project Name:	East Pecos 22-3 Produced Water Gathering Line	
5315 Buena Vista Dr	Project Number:	01058-0007	Reported:
Carlsbad NM, 88220	Project Manager:	Gilbert Moreno	05/29/24 13:58

ND Analyte NOT DETECTED at or above the reporting limit

NR Not Reported

RPD Relative Percent Difference

DNI Did Not Ignite

DNR Did not react with the addition of acid or base.

Note (1): Methods marked with ** are non-accredited methods.

Note (2): Soil data is reported on an "as received" weight basis, unless reported otherwise.



Client: WPX Energy Permian, LLC.		Bill To		Lab Use Only		TAT		EPA Program					
Project: East Pecos 22-3 Produced Water Gathering Line		Attention: Jim Raley		Lab WO# E405265		Job Number 01053-0007		1D	2D	3D	Standard	CWA	SDWA
Project Manager: Gilbert Moreno		Address: 5315 Buena Vista Dr.									5 day TAT		
Address: 13000 W County Rd 100		City, State, Zip: Carlsbad, NM, 88220										RCRA	
City, State, Zip: Odessa, TX, 79765		Phone: 575-885-7502											
Phone: 832-541-7719		Email: jim.raley@divn.com											
Email: Devon-team@etechnv.com		WO: 21255735											
		Incident ID: nAB1614039576 and nAB1616628496											

Collected by: Edyte Konan

Time Sampled	Date Sampled	Matrix	No. of Containers	Sample ID	Lab Number	Depth (ft.)	TPH GRO/DRO/ORO by 8015	BTEX by 8021	VOC by 8260	Metals 6010	Chloride 300.0	TDS	Cation/ Anion	BGDOC NM	GDGC TX	Remarks
9:00	05.16.24	S	1	BH01	1	0.5'								X		
9:10	05.16.24	S	1	BH01	2	4'								X		
9:20	05.16.24	S	1	BH02	3	0.5'								X		
9:30	05.16.24	S	1	BH02	4	4'								X		
9:40	05.16.24	S	1	BH03	5	0.5'								X		
9:50	05.16.24	S	1	BH03	6	4'								X		
10:00	05.16.24	S	1	BH04	7	0.5'								X		
10:10	05.16.24	S	1	BH04	8	4'								X		
10:20	05.16.24	S	1	BH05	9	0.5'								X		
10:30	05.16.24	S	1	BH05	10	4'								X		

Additional Instructions:

I, (field sampler), attest to the validity and authenticity of this sample. I am aware that tampering with or intentionally mislabelling the sample location, date or time of collection is considered fraud and may be grounds for legal action.

Sampled by: EK

Samples requiring thermal preservation must be received on ice the day they are sampled or received packed in ice at an avg temp above 0 but less than 6 °C on subsequent days.

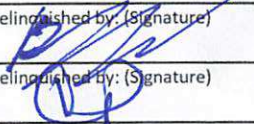
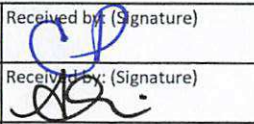
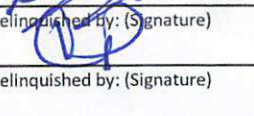
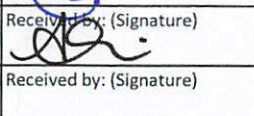
Relinquished by: (Signature)	Date	Time	Received by: (Signature)	Date	Time
	5.17.24	1530		5.17.24	1530
Relinquished by: (Signature)	Date	Time	Received by: (Signature)	Date	Time
	5.17.24	1730		5/20/24	0930
Relinquished by: (Signature)	Date	Time	Received by: (Signature)	Date	Time

Lab Use Only		
Received on ice: <input checked="" type="radio"/> Y <input type="radio"/> N		
T1	T2	T3
AVG Temp °C 4		

Sample Matrix: S - Soil, Sd - Solid, Sg - Sludge, A - Aqueous, O - Other

Container Type: g - glass, p - poly/plastic, ag - amber glass, v - VOA

Note: Samples are discarded 30 days after results are reported unless other arrangements are made. Hazardous samples will be returned to client or disposed of at the client expense. The report for the analysis of the above samples is applicable only to those samples received by the laboratory with this COC. The liability of the laboratory is limited to the amount paid for on the report.



envirotech

Client: WPX Energy Permian, LLC.				Bill To				Lab Use Only				TAT				EPA Program						
Project: East Pecos 22-3 Produced Water Gathering Line				Attention: Jim Raley				Lab WO#		Job Number		1D	2D	3D	Standard	CWA	SDWA					
Project Manager: Gilbert Moreno				Address: 5315 Buena Vista Dr.				E 405 265		0105B-0007					5 day TAT							
Address: 13000 W County Rd 100				City, State, Zip: Carlsbad, NM, 88220				Analysis and Method											RCRA			
City, State, Zip: Odessa, TX, 79765				Phone: 575-885-7502				Depth (ft.)	TPH GRO/DRO/ORO by 8015	BTEX by 8021	VOC by 8260	Metals 6010	Chloride 300.0	TDS	Cation/Anion	BGDOC NM	GDOC TX	State				
Phone: 832-541-7719				Email: jim.raley@dvn.com														NM	CO	UT	AZ	TX
Email: Devon-team@etechnv.com				WO: 21255735																		
				Incident ID: nAB1614039576 and nAB1616628496																		
Collected by: Edyte Konan																		Remarks				
Time Sampled	Date Sampled	Matrix	No. of Containers	Sample ID	Lab Number																	
10:40	05.16.24	S	1	BH06	11	0.5'									X							
10:50	05.16.24	S	1	BH06	12	4'									X							
05/17/2024																						
Additional Instructions:																						
I, (field sampler), attest to the validity and authenticity of this sample. I am aware that tampering with or intentionally mislabelling the sample location, date or time of collection is considered fraud and may be grounds for legal action.												Samples requiring thermal preservation must be received on ice the day they are sampled or received packed in ice at an avg temp above 0 but less than 6 °C on subsequent days.										
Relinquished by: (Signature)		Date	Time	Received by: (Signature)		Date	Time	Lab Use Only														
[Signature]		05/17/24	10:30	[Signature]		5/17/24	1530	Received on ice: (Y) / N														
Relinquished by: (Signature)		Date	Time	Received by: (Signature)		Date	Time	T1 T2 T3														
[Signature]		5/17/24	1730	[Signature]		5/20/24	0930															
Relinquished by: (Signature)		Date	Time	Received by: (Signature)		Date	Time	AVG Temp °C 4														
Sample Matrix: S - Soil, Sd - Solid, Sg - Sludge, A - Aqueous, O - Other												Container Type: g - glass, p - poly/plastic, ag - amber glass, v - VOA										
Note: Samples are discarded 30 days after results are reported unless other arrangements are made. Hazardous samples will be returned to client or disposed of at the client expense. The report for the analysis of the above samples is applicable only to those samples received by the laboratory with this COC. The liability of the laboratory is limited to the amount paid for on the report.																						



envirotech

Envirotech Analytical Laboratory

Printed: 5/22/2024 2:04:13PM

Sample Receipt Checklist (SRC)

Instructions: Please take note of any NO checkmarks.

If we receive no response concerning these items within 24 hours of the date of this notice, all the samples will be analyzed as requested.

Client:	WPX Energy - Carlsbad	Date Received:	05/20/24 09:30	Work Order ID:	E405265
Phone:	(539) 573-4018	Date Logged In:	05/20/24 09:33	Logged In By:	Angelina Pineda
Email:	devon-team@etechenv.com	Due Date:	05/24/24 17:00 (4 day TAT)		

Chain of Custody (COC)

1. Does the sample ID match the COC? Yes
2. Does the number of samples per sampling site location match the COC? Yes
3. Were samples dropped off by client or carrier? Yes
4. Was the COC complete, i.e., signatures, dates/times, requested analyses? Yes
5. Were all samples received within holding time? Yes

Note: Analysis, such as pH which should be conducted in the field, i.e., 15 minute hold time, are not included in this discussion.

Carrier: CourierComments/ResolutionSample Turn Around Time (TAT)

6. Did the COC indicate standard TAT, or Expedited TAT? Yes

Sample Cooler

7. Was a sample cooler received? Yes
8. If yes, was cooler received in good condition? Yes
9. Was the sample(s) received intact, i.e., not broken? Yes
10. Were custody/security seals present? No
11. If yes, were custody/security seals intact? NA
12. Was the sample received on ice? If yes, the recorded temp is 4°C, i.e., 6°±2°C Yes

Note: Thermal preservation is not required, if samples are received w/i 15 minutes of sampling

13. If no visible ice, record the temperature. Actual sample temperature: 4°C

Sample Container

14. Are aqueous VOC samples present? No
15. Are VOC samples collected in VOA Vials? NA
16. Is the head space less than 6-8 mm (pea sized or less)? NA
17. Was a trip blank (TB) included for VOC analyses? NA
18. Are non-VOC samples collected in the correct containers? Yes
19. Is the appropriate volume/weight or number of sample containers collected? Yes

Field Label

20. Were field sample labels filled out with the minimum information:
Sample ID? Yes
Date/Time Collected? Yes
Collectors name? Yes

Sample Preservation

21. Does the COC or field labels indicate the samples were preserved? No
22. Are sample(s) correctly preserved? NA
24. Is lab filtration required and/or requested for dissolved metals? No

Multiphase Sample Matrix

26. Does the sample have more than one phase, i.e., multiphase? No
27. If yes, does the COC specify which phase(s) is to be analyzed? NA

Subcontract Laboratory

28. Are samples required to get sent to a subcontract laboratory? No
29. Was a subcontract laboratory specified by the client and if so who? NA Subcontract Lab: NA

Client Instruction

Signature of client authorizing changes to the COC or sample disposition.

Date



envirotech Inc.

Report to:

Gilbert Moreno



envirotech

Practical Solutions for a Better Tomorrow

Analytical Report

WPX Energy - Carlsbad

Project Name: East Pecos 22-3 Produced Water Gathering Line

Work Order: E405360

Job Number: 01058-0007

Received: 5/28/2024

Revision: 1

Report Reviewed By:

Walter Hinchman
Laboratory Director
6/5/24

5796 U.S. Hwy 64
Farmington, NM 87401

Phone: (505) 632-1881
Envirotech-inc.com



Envirotech Inc. certifies the test results meet all requirements of TNI unless noted otherwise.
Statement of Data Authenticity: Envirotech Inc. attests the data reported has not been altered in any way.
Partial or incomplete reproduction of this report is prohibited, unless approved by Envirotech Inc.
Envirotech Inc. holds the Utah TNI certification NM00979 for data reported.
Envirotech Inc. holds the Texas TNI certification T104704557 for data reported.

Date Reported: 6/5/24

Gilbert Moreno
5315 Buena Vista Dr
Carlsbad, NM 88220



Project Name: East Pecos 22-3 Produced Water Gathering Line
Workorder: E405360
Date Received: 5/28/2024 10:00:41AM

Gilbert Moreno,

Thank you for choosing Envirotech, Inc. as your analytical testing laboratory for the sample(s) received on, 5/28/2024 10:00:41AM, under the Project Name: East Pecos 22-3 Produced Water Gathering Line.

The analytical test results summarized in this report with the Project Name: East Pecos 22-3 Produced Water Gathering Line apply to the individual samples collected, identified and submitted bearing the project name on the enclosed chain-of-custody. Subcontracted sample analyses not conducted by Envirotech, Inc., are attached in full as issued by the subcontract laboratory.

Please review the Chain-of-Custody (COC) and Sample Receipt Checklist (SRC) for any issues regarding sample receipt temperature, containers, preservation etc. To best understand your test results, review the entire report summarizing your sample data and the associated quality control batch data.

All reported data in this analytical report were analyzed according to the referenced method(s) and are in compliance with the latest NELAC/TNI standards, unless otherwise noted. Samples or analytical quality control parameters not meeting specific QC criteria are qualified with a data flag. Data flag definitions are located in the Notes and Definitions section of this analytical report.

If you have any questions concerning this report, please feel free to contact Envirotech, Inc.

Respectfully,

Walter Hinchman
Laboratory Director
Office: 505-632-1881
Cell: 775-287-1762
whinchman@envirotech-inc.com

Raina Schwanz
Laboratory Administrator
Office: 505-632-1881
rainaschwanz@envirotech-inc.com

Alexa Michaels
Sample Custody Officer
Office: 505-632-1881
labadmin@envirotech-inc.com

Field Offices:

Southern New Mexico Area

Lynn Jarboe
Laboratory Technical Representative
Office: 505-421-LABS(5227)
Cell: 505-320-4759
ljjarboe@envirotech-inc.com

Michelle Golzales
Client Representative
Office: 505-421-LABS(5227)
Cell: 505-947-8222
mgonzales@envirotech-inc.com

Envirotech Web Address: www.envirotech-inc.com

Table of Contents

Title Page	1
Cover Page	2
Table of Contents	3
Sample Summary	5
Sample Data	6
BH02 8'	6
BH03 8'	7
BH03 12'	8
BH03 16'	9
BH04 8'	10
BH04 12'	11
BH04 16'	12
BH05 8'	13
BH05 12'	14
BH05 16'	15
BH07 0.5'	16
BH07 4'	17
BH08 0.5'	18
BH08 4'	19
QC Summary Data	20
QC - Volatile Organic Compounds by EPA8260B	20
QC - Nonhalogenated Organics by EPA 8015D - GRO	21
QC - Nonhalogenated Organics by EPA 8015D - DRO/ORO	22
QC - Anions by EPA 300.0/9056A	23
Definitions and Notes	24

Table of Contents (continued)

Chain of Custody etc.

25

Sample Summary

WPX Energy - Carlsbad 5315 Buena Vista Dr Carlsbad NM, 88220	Project Name:	East Pecos 22-3 Produced Water Gathering Line	Reported: 06/05/24 14:13
	Project Number:	01058-0007	
	Project Manager:	Gilbert Moreno	

Client Sample ID	Lab Sample ID	Matrix	Sampled	Received	Container
BH02 8'	E405360-01A	Soil	05/22/24	05/28/24	Glass Jar, 2 oz.
BH03 8'	E405360-02A	Soil	05/22/24	05/28/24	Glass Jar, 2 oz.
BH03 12'	E405360-03A	Soil	05/22/24	05/28/24	Glass Jar, 2 oz.
BH03 16'	E405360-04A	Soil	05/22/24	05/28/24	Glass Jar, 2 oz.
BH04 8'	E405360-05A	Soil	05/22/24	05/28/24	Glass Jar, 2 oz.
BH04 12'	E405360-06A	Soil	05/22/24	05/28/24	Glass Jar, 2 oz.
BH04 16'	E405360-07A	Soil	05/22/24	05/28/24	Glass Jar, 2 oz.
BH05 8'	E405360-08A	Soil	05/22/24	05/28/24	Glass Jar, 2 oz.
BH05 12'	E405360-09A	Soil	05/22/24	05/28/24	Glass Jar, 2 oz.
BH05 16'	E405360-10A	Soil	05/22/24	05/28/24	Glass Jar, 2 oz.
BH07 0.5'	E405360-11A	Soil	05/22/24	05/28/24	Glass Jar, 2 oz.
BH07 4'	E405360-12A	Soil	05/22/24	05/28/24	Glass Jar, 2 oz.
BH08 0.5'	E405360-13A	Soil	05/22/24	05/28/24	Glass Jar, 2 oz.
BH08 4'	E405360-14A	Soil	05/22/24	05/28/24	Glass Jar, 2 oz.



Sample Data

WPX Energy - Carlsbad
5315 Buena Vista Dr
Carlsbad NM, 88220

Project Name: East Pecos 22-3 Produced Water Gathering Line
Project Number: 01058-0007
Project Manager: Gilbert Moreno

Reported:
6/5/2024 2:13:29PM

BH02 8'

E405360-01

Analyte	Result	Reporting Limit	Dilution	Prepared	Analyzed	Notes
Volatile Organic Compounds by EPA 8260B						
	mg/kg	mg/kg		Analyst: IY		Batch: 2422095
Benzene	ND	0.0250	1	05/30/24	06/04/24	
Ethylbenzene	ND	0.0250	1	05/30/24	06/04/24	
Toluene	ND	0.0250	1	05/30/24	06/04/24	
o-Xylene	ND	0.0250	1	05/30/24	06/04/24	
p,m-Xylene	ND	0.0500	1	05/30/24	06/04/24	
Total Xylenes	ND	0.0250	1	05/30/24	06/04/24	
Surrogate: Bromofluorobenzene		112 %	70-130	05/30/24	06/04/24	
Surrogate: 1,2-Dichloroethane-d4		89.9 %	70-130	05/30/24	06/04/24	
Surrogate: Toluene-d8		106 %	70-130	05/30/24	06/04/24	
Nonhalogenated Organics by EPA 8015D - GRO						
	mg/kg	mg/kg		Analyst: IY		Batch: 2422095
Gasoline Range Organics (C6-C10)	ND	20.0	1	05/30/24	06/04/24	
Surrogate: Bromofluorobenzene		112 %	70-130	05/30/24	06/04/24	
Surrogate: 1,2-Dichloroethane-d4		89.9 %	70-130	05/30/24	06/04/24	
Surrogate: Toluene-d8		106 %	70-130	05/30/24	06/04/24	
Nonhalogenated Organics by EPA 8015D - DRO/ORO						
	mg/kg	mg/kg		Analyst: KM		Batch: 2423006
Diesel Range Organics (C10-C28)	ND	25.0	1	06/03/24	06/04/24	
Oil Range Organics (C28-C36)	ND	50.0	1	06/03/24	06/04/24	
Surrogate: n-Nonane		102 %	50-200	06/03/24	06/04/24	
Anions by EPA 300.0/9056A						
	mg/kg	mg/kg		Analyst: DT		Batch: 2423012
Chloride	1460	100	5	06/03/24	06/03/24	



Sample Data

WPX Energy - Carlsbad 5315 Buena Vista Dr Carlsbad NM, 88220	Project Name: East Pecos 22-3 Produced Water Gathering Line Project Number: 01058-0007 Project Manager: Gilbert Moreno	Reported: 6/5/2024 2:13:29PM
--	--	---------------------------------

BH03 8'

E405360-02

Analyte	Result	Reporting Limit	Dilution	Prepared	Analyzed	Notes
Volatile Organic Compounds by EPA 8260B						
	mg/kg	mg/kg		Analyst: IY		Batch: 2422095
Benzene	ND	0.0250	1	05/30/24	06/04/24	
Ethylbenzene	ND	0.0250	1	05/30/24	06/04/24	
Toluene	ND	0.0250	1	05/30/24	06/04/24	
o-Xylene	ND	0.0250	1	05/30/24	06/04/24	
p,m-Xylene	ND	0.0500	1	05/30/24	06/04/24	
Total Xylenes	ND	0.0250	1	05/30/24	06/04/24	
Surrogate: Bromofluorobenzene		110 %	70-130	05/30/24	06/04/24	
Surrogate: 1,2-Dichloroethane-d4		90.3 %	70-130	05/30/24	06/04/24	
Surrogate: Toluene-d8		106 %	70-130	05/30/24	06/04/24	
Nonhalogenated Organics by EPA 8015D - GRO						
	mg/kg	mg/kg		Analyst: IY		Batch: 2422095
Gasoline Range Organics (C6-C10)	ND	20.0	1	05/30/24	06/04/24	
Surrogate: Bromofluorobenzene		110 %	70-130	05/30/24	06/04/24	
Surrogate: 1,2-Dichloroethane-d4		90.3 %	70-130	05/30/24	06/04/24	
Surrogate: Toluene-d8		106 %	70-130	05/30/24	06/04/24	
Nonhalogenated Organics by EPA 8015D - DRO/ORO						
	mg/kg	mg/kg		Analyst: KM		Batch: 2423006
Diesel Range Organics (C10-C28)	ND	25.0	1	06/03/24	06/04/24	
Oil Range Organics (C28-C36)	ND	50.0	1	06/03/24	06/04/24	
Surrogate: n-Nonane		103 %	50-200	06/03/24	06/04/24	
Anions by EPA 300.0/9056A						
	mg/kg	mg/kg		Analyst: DT		Batch: 2423012
Chloride	5910	200	10	06/03/24	06/03/24	



Sample Data

WPX Energy - Carlsbad 5315 Buena Vista Dr Carlsbad NM, 88220	Project Name: East Pecos 22-3 Produced Water Gathering Line Project Number: 01058-0007 Project Manager: Gilbert Moreno	Reported: 6/5/2024 2:13:29PM
--	--	---------------------------------

BH03 12'

E405360-03

Analyte	Result	Reporting Limit	Dilution	Prepared	Analyzed	Notes
Volatile Organic Compounds by EPA 8260B						
	mg/kg	mg/kg		Analyst: IY		Batch: 2422095
Benzene	ND	0.0250	1	05/30/24	06/04/24	
Ethylbenzene	ND	0.0250	1	05/30/24	06/04/24	
Toluene	ND	0.0250	1	05/30/24	06/04/24	
o-Xylene	ND	0.0250	1	05/30/24	06/04/24	
p,m-Xylene	ND	0.0500	1	05/30/24	06/04/24	
Total Xylenes	ND	0.0250	1	05/30/24	06/04/24	
Surrogate: Bromofluorobenzene		107 %	70-130	05/30/24	06/04/24	
Surrogate: 1,2-Dichloroethane-d4		89.9 %	70-130	05/30/24	06/04/24	
Surrogate: Toluene-d8		105 %	70-130	05/30/24	06/04/24	
Nonhalogenated Organics by EPA 8015D - GRO						
	mg/kg	mg/kg		Analyst: IY		Batch: 2422095
Gasoline Range Organics (C6-C10)	ND	20.0	1	05/30/24	06/04/24	
Surrogate: Bromofluorobenzene		107 %	70-130	05/30/24	06/04/24	
Surrogate: 1,2-Dichloroethane-d4		89.9 %	70-130	05/30/24	06/04/24	
Surrogate: Toluene-d8		105 %	70-130	05/30/24	06/04/24	
Nonhalogenated Organics by EPA 8015D - DRO/ORO						
	mg/kg	mg/kg		Analyst: KM		Batch: 2423006
Diesel Range Organics (C10-C28)	ND	25.0	1	06/03/24	06/04/24	
Oil Range Organics (C28-C36)	ND	50.0	1	06/03/24	06/04/24	
Surrogate: n-Nonane		85.0 %	50-200	06/03/24	06/04/24	
Anions by EPA 300.0/9056A						
	mg/kg	mg/kg		Analyst: DT		Batch: 2423012
Chloride	1610	200	10	06/03/24	06/03/24	



Sample Data

WPX Energy - Carlsbad
5315 Buena Vista Dr
Carlsbad NM, 88220

Project Name: East Pecos 22-3 Produced Water Gathering Line
Project Number: 01058-0007
Project Manager: Gilbert Moreno

Reported:
6/5/2024 2:13:29PM

BH03 16'

E405360-04

Analyte	Result	Reporting Limit	Dilution	Prepared	Analyzed	Notes
Volatile Organic Compounds by EPA 8260B						
	mg/kg	mg/kg		Analyst: IY		Batch: 2422095
Benzene	ND	0.0250	1	05/30/24	06/04/24	
Ethylbenzene	ND	0.0250	1	05/30/24	06/04/24	
Toluene	ND	0.0250	1	05/30/24	06/04/24	
o-Xylene	ND	0.0250	1	05/30/24	06/04/24	
p,m-Xylene	ND	0.0500	1	05/30/24	06/04/24	
Total Xylenes	ND	0.0250	1	05/30/24	06/04/24	
Surrogate: Bromofluorobenzene		111 %	70-130	05/30/24	06/04/24	
Surrogate: 1,2-Dichloroethane-d4		87.7 %	70-130	05/30/24	06/04/24	
Surrogate: Toluene-d8		106 %	70-130	05/30/24	06/04/24	
Nonhalogenated Organics by EPA 8015D - GRO						
	mg/kg	mg/kg		Analyst: IY		Batch: 2422095
Gasoline Range Organics (C6-C10)	ND	20.0	1	05/30/24	06/04/24	
Surrogate: Bromofluorobenzene		111 %	70-130	05/30/24	06/04/24	
Surrogate: 1,2-Dichloroethane-d4		87.7 %	70-130	05/30/24	06/04/24	
Surrogate: Toluene-d8		106 %	70-130	05/30/24	06/04/24	
Nonhalogenated Organics by EPA 8015D - DRO/ORO						
	mg/kg	mg/kg		Analyst: KM		Batch: 2423006
Diesel Range Organics (C10-C28)	ND	25.0	1	06/03/24	06/04/24	
Oil Range Organics (C28-C36)	ND	50.0	1	06/03/24	06/04/24	
Surrogate: n-Nonane		106 %	50-200	06/03/24	06/04/24	
Anions by EPA 300.0/9056A						
	mg/kg	mg/kg		Analyst: DT		Batch: 2423012
Chloride	2950	200	10	06/03/24	06/03/24	



Sample Data

WPX Energy - Carlsbad
5315 Buena Vista Dr
Carlsbad NM, 88220

Project Name: East Pecos 22-3 Produced Water Gathering Line
Project Number: 01058-0007
Project Manager: Gilbert Moreno

Reported:
6/5/2024 2:13:29PM

BH04 8'

E405360-05

Analyte	Result	Reporting Limit	Dilution	Prepared	Analyzed	Notes
Volatile Organic Compounds by EPA 8260B						
	mg/kg	mg/kg		Analyst: IY		Batch: 2422095
Benzene	ND	0.0250	1	05/30/24	06/04/24	
Ethylbenzene	ND	0.0250	1	05/30/24	06/04/24	
Toluene	ND	0.0250	1	05/30/24	06/04/24	
o-Xylene	ND	0.0250	1	05/30/24	06/04/24	
p,m-Xylene	ND	0.0500	1	05/30/24	06/04/24	
Total Xylenes	ND	0.0250	1	05/30/24	06/04/24	
Surrogate: Bromofluorobenzene		109 %	70-130	05/30/24	06/04/24	
Surrogate: 1,2-Dichloroethane-d4		91.2 %	70-130	05/30/24	06/04/24	
Surrogate: Toluene-d8		105 %	70-130	05/30/24	06/04/24	
Nonhalogenated Organics by EPA 8015D - GRO						
	mg/kg	mg/kg		Analyst: IY		Batch: 2422095
Gasoline Range Organics (C6-C10)	ND	20.0	1	05/30/24	06/04/24	
Surrogate: Bromofluorobenzene		109 %	70-130	05/30/24	06/04/24	
Surrogate: 1,2-Dichloroethane-d4		91.2 %	70-130	05/30/24	06/04/24	
Surrogate: Toluene-d8		105 %	70-130	05/30/24	06/04/24	
Nonhalogenated Organics by EPA 8015D - DRO/ORO						
	mg/kg	mg/kg		Analyst: KM		Batch: 2423006
Diesel Range Organics (C10-C28)	ND	25.0	1	06/03/24	06/04/24	
Oil Range Organics (C28-C36)	ND	50.0	1	06/03/24	06/04/24	
Surrogate: n-Nonane		109 %	50-200	06/03/24	06/04/24	
Anions by EPA 300.0/9056A						
	mg/kg	mg/kg		Analyst: DT		Batch: 2423012
Chloride	9450	400	20	06/03/24	06/03/24	



Sample Data

WPX Energy - Carlsbad
5315 Buena Vista Dr
Carlsbad NM, 88220

Project Name: East Pecos 22-3 Produced Water Gathering Line
Project Number: 01058-0007
Project Manager: Gilbert Moreno

Reported:
6/5/2024 2:13:29PM

BH04 12'

E405360-06

Analyte	Result	Reporting Limit	Dilution	Prepared	Analyzed	Notes
Volatile Organic Compounds by EPA 8260B						
	mg/kg	mg/kg		Analyst: IY		Batch: 2422095
Benzene	ND	0.0250	1	05/30/24	06/04/24	
Ethylbenzene	ND	0.0250	1	05/30/24	06/04/24	
Toluene	ND	0.0250	1	05/30/24	06/04/24	
o-Xylene	ND	0.0250	1	05/30/24	06/04/24	
p,m-Xylene	ND	0.0500	1	05/30/24	06/04/24	
Total Xylenes	ND	0.0250	1	05/30/24	06/04/24	
Surrogate: Bromofluorobenzene		108 %	70-130	05/30/24	06/04/24	
Surrogate: 1,2-Dichloroethane-d4		86.6 %	70-130	05/30/24	06/04/24	
Surrogate: Toluene-d8		106 %	70-130	05/30/24	06/04/24	
Nonhalogenated Organics by EPA 8015D - GRO						
	mg/kg	mg/kg		Analyst: IY		Batch: 2422095
Gasoline Range Organics (C6-C10)	ND	20.0	1	05/30/24	06/04/24	
Surrogate: Bromofluorobenzene		108 %	70-130	05/30/24	06/04/24	
Surrogate: 1,2-Dichloroethane-d4		86.6 %	70-130	05/30/24	06/04/24	
Surrogate: Toluene-d8		106 %	70-130	05/30/24	06/04/24	
Nonhalogenated Organics by EPA 8015D - DRO/ORO						
	mg/kg	mg/kg		Analyst: KM		Batch: 2423006
Diesel Range Organics (C10-C28)	ND	25.0	1	06/03/24	06/04/24	
Oil Range Organics (C28-C36)	ND	50.0	1	06/03/24	06/04/24	
Surrogate: n-Nonane		106 %	50-200	06/03/24	06/04/24	
Anions by EPA 300.0/9056A						
	mg/kg	mg/kg		Analyst: DT		Batch: 2423012
Chloride	5350	200	10	06/03/24	06/03/24	



Sample Data

WPX Energy - Carlsbad
5315 Buena Vista Dr
Carlsbad NM, 88220

Project Name: East Pecos 22-3 Produced Water Gathering Line
Project Number: 01058-0007
Project Manager: Gilbert Moreno

Reported:
6/5/2024 2:13:29PM

BH04 16'

E405360-07

Analyte	Result	Reporting Limit	Dilution	Prepared	Analyzed	Notes
Volatile Organic Compounds by EPA 8260B						
	mg/kg	mg/kg		Analyst: IY		Batch: 2422095
Benzene	ND	0.0250	1	05/30/24	06/04/24	
Ethylbenzene	ND	0.0250	1	05/30/24	06/04/24	
Toluene	ND	0.0250	1	05/30/24	06/04/24	
o-Xylene	ND	0.0250	1	05/30/24	06/04/24	
p,m-Xylene	ND	0.0500	1	05/30/24	06/04/24	
Total Xylenes	ND	0.0250	1	05/30/24	06/04/24	
Surrogate: Bromofluorobenzene		111 %	70-130	05/30/24	06/04/24	
Surrogate: 1,2-Dichloroethane-d4		90.4 %	70-130	05/30/24	06/04/24	
Surrogate: Toluene-d8		104 %	70-130	05/30/24	06/04/24	
Nonhalogenated Organics by EPA 8015D - GRO						
	mg/kg	mg/kg		Analyst: IY		Batch: 2422095
Gasoline Range Organics (C6-C10)	ND	20.0	1	05/30/24	06/04/24	
Surrogate: Bromofluorobenzene		111 %	70-130	05/30/24	06/04/24	
Surrogate: 1,2-Dichloroethane-d4		90.4 %	70-130	05/30/24	06/04/24	
Surrogate: Toluene-d8		104 %	70-130	05/30/24	06/04/24	
Nonhalogenated Organics by EPA 8015D - DRO/ORO						
	mg/kg	mg/kg		Analyst: KM		Batch: 2423006
Diesel Range Organics (C10-C28)	ND	25.0	1	06/03/24	06/04/24	
Oil Range Organics (C28-C36)	ND	50.0	1	06/03/24	06/04/24	
Surrogate: n-Nonane		110 %	50-200	06/03/24	06/04/24	
Anions by EPA 300.0/9056A						
	mg/kg	mg/kg		Analyst: DT		Batch: 2423012
Chloride	1670	100	5	06/03/24	06/03/24	



Sample Data

WPX Energy - Carlsbad 5315 Buena Vista Dr Carlsbad NM, 88220	Project Name: East Pecos 22-3 Produced Water Gathering Line Project Number: 01058-0007 Project Manager: Gilbert Moreno	Reported: 6/5/2024 2:13:29PM
--	--	---------------------------------

BH05 8'

E405360-08

Analyte	Result	Reporting Limit	Dilution	Prepared	Analyzed	Notes
Volatile Organic Compounds by EPA 8260B						
	mg/kg	mg/kg		Analyst: IY		Batch: 2422095
Benzene	ND	0.0250	1	05/30/24	06/04/24	
Ethylbenzene	ND	0.0250	1	05/30/24	06/04/24	
Toluene	ND	0.0250	1	05/30/24	06/04/24	
o-Xylene	ND	0.0250	1	05/30/24	06/04/24	
p,m-Xylene	ND	0.0500	1	05/30/24	06/04/24	
Total Xylenes	ND	0.0250	1	05/30/24	06/04/24	
Surrogate: Bromofluorobenzene		109 %	70-130	05/30/24	06/04/24	
Surrogate: 1,2-Dichloroethane-d4		89.1 %	70-130	05/30/24	06/04/24	
Surrogate: Toluene-d8		106 %	70-130	05/30/24	06/04/24	
Nonhalogenated Organics by EPA 8015D - GRO						
	mg/kg	mg/kg		Analyst: IY		Batch: 2422095
Gasoline Range Organics (C6-C10)	ND	20.0	1	05/30/24	06/04/24	
Surrogate: Bromofluorobenzene		109 %	70-130	05/30/24	06/04/24	
Surrogate: 1,2-Dichloroethane-d4		89.1 %	70-130	05/30/24	06/04/24	
Surrogate: Toluene-d8		106 %	70-130	05/30/24	06/04/24	
Nonhalogenated Organics by EPA 8015D - DRO/ORO						
	mg/kg	mg/kg		Analyst: KM		Batch: 2423006
Diesel Range Organics (C10-C28)	ND	25.0	1	06/03/24	06/04/24	
Oil Range Organics (C28-C36)	ND	50.0	1	06/03/24	06/04/24	
Surrogate: n-Nonane		106 %	50-200	06/03/24	06/04/24	
Anions by EPA 300.0/9056A						
	mg/kg	mg/kg		Analyst: DT		Batch: 2423012
Chloride	2800	200	10	06/03/24	06/03/24	



Sample Data

WPX Energy - Carlsbad
5315 Buena Vista Dr
Carlsbad NM, 88220

Project Name: East Pecos 22-3 Produced Water Gathering Line
Project Number: 01058-0007
Project Manager: Gilbert Moreno

Reported:
6/5/2024 2:13:29PM

BH05 12'

E405360-09

Analyte	Result	Reporting Limit	Dilution	Prepared	Analyzed	Notes
Volatile Organic Compounds by EPA 8260B						
	mg/kg	mg/kg		Analyst: IY		Batch: 2422095
Benzene	ND	0.0250	1	05/30/24	06/04/24	
Ethylbenzene	ND	0.0250	1	05/30/24	06/04/24	
Toluene	ND	0.0250	1	05/30/24	06/04/24	
o-Xylene	ND	0.0250	1	05/30/24	06/04/24	
p,m-Xylene	ND	0.0500	1	05/30/24	06/04/24	
Total Xylenes	ND	0.0250	1	05/30/24	06/04/24	
Surrogate: Bromofluorobenzene		110 %	70-130	05/30/24	06/04/24	
Surrogate: 1,2-Dichloroethane-d4		94.3 %	70-130	05/30/24	06/04/24	
Surrogate: Toluene-d8		107 %	70-130	05/30/24	06/04/24	
Nonhalogenated Organics by EPA 8015D - GRO						
	mg/kg	mg/kg		Analyst: IY		Batch: 2422095
Gasoline Range Organics (C6-C10)	ND	20.0	1	05/30/24	06/04/24	
Surrogate: Bromofluorobenzene		110 %	70-130	05/30/24	06/04/24	
Surrogate: 1,2-Dichloroethane-d4		94.3 %	70-130	05/30/24	06/04/24	
Surrogate: Toluene-d8		107 %	70-130	05/30/24	06/04/24	
Nonhalogenated Organics by EPA 8015D - DRO/ORO						
	mg/kg	mg/kg		Analyst: KM		Batch: 2423006
Diesel Range Organics (C10-C28)	ND	25.0	1	06/03/24	06/04/24	
Oil Range Organics (C28-C36)	ND	50.0	1	06/03/24	06/04/24	
Surrogate: n-Nonane		106 %	50-200	06/03/24	06/04/24	
Anions by EPA 300.0/9056A						
	mg/kg	mg/kg		Analyst: DT		Batch: 2423012
Chloride	1800	200	10	06/03/24	06/03/24	



Sample Data

WPX Energy - Carlsbad 5315 Buena Vista Dr Carlsbad NM, 88220	Project Name: East Pecos 22-3 Produced Water Gathering Line Project Number: 01058-0007 Project Manager: Gilbert Moreno	Reported: 6/5/2024 2:13:29PM
--	--	---------------------------------

BH05 16'

E405360-10

Analyte	Result	Reporting Limit	Dilution	Prepared	Analyzed	Notes
Volatile Organic Compounds by EPA 8260B						
	mg/kg	mg/kg		Analyst: IY		Batch: 2422095
Benzene	ND	0.0250	1	05/30/24	06/04/24	
Ethylbenzene	ND	0.0250	1	05/30/24	06/04/24	
Toluene	ND	0.0250	1	05/30/24	06/04/24	
o-Xylene	ND	0.0250	1	05/30/24	06/04/24	
p,m-Xylene	ND	0.0500	1	05/30/24	06/04/24	
Total Xylenes	ND	0.0250	1	05/30/24	06/04/24	
Surrogate: Bromofluorobenzene		109 %	70-130	05/30/24	06/04/24	
Surrogate: 1,2-Dichloroethane-d4		87.3 %	70-130	05/30/24	06/04/24	
Surrogate: Toluene-d8		105 %	70-130	05/30/24	06/04/24	
Nonhalogenated Organics by EPA 8015D - GRO						
	mg/kg	mg/kg		Analyst: IY		Batch: 2422095
Gasoline Range Organics (C6-C10)	ND	20.0	1	05/30/24	06/04/24	
Surrogate: Bromofluorobenzene		109 %	70-130	05/30/24	06/04/24	
Surrogate: 1,2-Dichloroethane-d4		87.3 %	70-130	05/30/24	06/04/24	
Surrogate: Toluene-d8		105 %	70-130	05/30/24	06/04/24	
Nonhalogenated Organics by EPA 8015D - DRO/ORO						
	mg/kg	mg/kg		Analyst: KM		Batch: 2423006
Diesel Range Organics (C10-C28)	ND	25.0	1	06/03/24	06/04/24	
Oil Range Organics (C28-C36)	ND	50.0	1	06/03/24	06/04/24	
Surrogate: n-Nonane		105 %	50-200	06/03/24	06/04/24	
Anions by EPA 300.0/9056A						
	mg/kg	mg/kg		Analyst: DT		Batch: 2423012
Chloride	2640	100	5	06/03/24	06/03/24	



Sample Data

WPX Energy - Carlsbad 5315 Buena Vista Dr Carlsbad NM, 88220	Project Name: East Pecos 22-3 Produced Water Gathering Line Project Number: 01058-0007 Project Manager: Gilbert Moreno	Reported: 6/5/2024 2:13:29PM
--	--	---------------------------------

BH07 0.5'

E405360-11

Analyte	Result	Reporting Limit	Dilution	Prepared	Analyzed	Notes
Volatile Organic Compounds by EPA 8260B						
	mg/kg	mg/kg		Analyst: IY		Batch: 2422095
Benzene	ND	0.0250	1	05/30/24	06/04/24	
Ethylbenzene	ND	0.0250	1	05/30/24	06/04/24	
Toluene	ND	0.0250	1	05/30/24	06/04/24	
o-Xylene	ND	0.0250	1	05/30/24	06/04/24	
p,m-Xylene	ND	0.0500	1	05/30/24	06/04/24	
Total Xylenes	ND	0.0250	1	05/30/24	06/04/24	
Surrogate: Bromofluorobenzene		110 %	70-130	05/30/24	06/04/24	
Surrogate: 1,2-Dichloroethane-d4		88.5 %	70-130	05/30/24	06/04/24	
Surrogate: Toluene-d8		105 %	70-130	05/30/24	06/04/24	
Nonhalogenated Organics by EPA 8015D - GRO						
	mg/kg	mg/kg		Analyst: IY		Batch: 2422095
Gasoline Range Organics (C6-C10)	ND	20.0	1	05/30/24	06/04/24	
Surrogate: Bromofluorobenzene		110 %	70-130	05/30/24	06/04/24	
Surrogate: 1,2-Dichloroethane-d4		88.5 %	70-130	05/30/24	06/04/24	
Surrogate: Toluene-d8		105 %	70-130	05/30/24	06/04/24	
Nonhalogenated Organics by EPA 8015D - DRO/ORO						
	mg/kg	mg/kg		Analyst: KM		Batch: 2423006
Diesel Range Organics (C10-C28)	ND	25.0	1	06/03/24	06/04/24	
Oil Range Organics (C28-C36)	ND	50.0	1	06/03/24	06/04/24	
Surrogate: n-Nonane		106 %	50-200	06/03/24	06/04/24	
Anions by EPA 300.0/9056A						
	mg/kg	mg/kg		Analyst: DT		Batch: 2423012
Chloride	4270	100	5	06/03/24	06/03/24	



Sample Data

WPX Energy - Carlsbad
5315 Buena Vista Dr
Carlsbad NM, 88220

Project Name: East Pecos 22-3 Produced Water Gathering Line
Project Number: 01058-0007
Project Manager: Gilbert Moreno

Reported:
6/5/2024 2:13:29PM

BH07 4'

E405360-12

Analyte	Result	Reporting Limit	Dilution	Prepared	Analyzed	Notes
Volatile Organic Compounds by EPA 8260B						
	mg/kg	mg/kg		Analyst: IY		Batch: 2422095
Benzene	ND	0.0250	1	05/30/24	06/04/24	
Ethylbenzene	ND	0.0250	1	05/30/24	06/04/24	
Toluene	ND	0.0250	1	05/30/24	06/04/24	
o-Xylene	ND	0.0250	1	05/30/24	06/04/24	
p,m-Xylene	ND	0.0500	1	05/30/24	06/04/24	
Total Xylenes	ND	0.0250	1	05/30/24	06/04/24	
Surrogate: Bromofluorobenzene		109 %	70-130	05/30/24	06/04/24	
Surrogate: 1,2-Dichloroethane-d4		93.0 %	70-130	05/30/24	06/04/24	
Surrogate: Toluene-d8		106 %	70-130	05/30/24	06/04/24	
Nonhalogenated Organics by EPA 8015D - GRO						
	mg/kg	mg/kg		Analyst: IY		Batch: 2422095
Gasoline Range Organics (C6-C10)	ND	20.0	1	05/30/24	06/04/24	
Surrogate: Bromofluorobenzene		109 %	70-130	05/30/24	06/04/24	
Surrogate: 1,2-Dichloroethane-d4		93.0 %	70-130	05/30/24	06/04/24	
Surrogate: Toluene-d8		106 %	70-130	05/30/24	06/04/24	
Nonhalogenated Organics by EPA 8015D - DRO/ORO						
	mg/kg	mg/kg		Analyst: KM		Batch: 2423006
Diesel Range Organics (C10-C28)	ND	25.0	1	06/03/24	06/04/24	
Oil Range Organics (C28-C36)	ND	50.0	1	06/03/24	06/04/24	
Surrogate: n-Nonane		107 %	50-200	06/03/24	06/04/24	
Anions by EPA 300.0/9056A						
	mg/kg	mg/kg		Analyst: DT		Batch: 2423012
Chloride	2710	20.0	1	06/03/24	06/03/24	



Sample Data

WPX Energy - Carlsbad
5315 Buena Vista Dr
Carlsbad NM, 88220

Project Name: East Pecos 22-3 Produced Water Gathering Line
Project Number: 01058-0007
Project Manager: Gilbert Moreno

Reported:
6/5/2024 2:13:29PM

BH08 0.5'

E405360-13

Analyte	Result	Reporting Limit	Dilution	Prepared	Analyzed	Notes
Volatile Organic Compounds by EPA 8260B						
	mg/kg	mg/kg		Analyst: IY		Batch: 2422095
Benzene	ND	0.0250	1	05/30/24	06/04/24	
Ethylbenzene	ND	0.0250	1	05/30/24	06/04/24	
Toluene	ND	0.0250	1	05/30/24	06/04/24	
o-Xylene	ND	0.0250	1	05/30/24	06/04/24	
p,m-Xylene	ND	0.0500	1	05/30/24	06/04/24	
Total Xylenes	ND	0.0250	1	05/30/24	06/04/24	
Surrogate: Bromofluorobenzene		108 %	70-130	05/30/24	06/04/24	
Surrogate: 1,2-Dichloroethane-d4		89.9 %	70-130	05/30/24	06/04/24	
Surrogate: Toluene-d8		106 %	70-130	05/30/24	06/04/24	
Nonhalogenated Organics by EPA 8015D - GRO						
	mg/kg	mg/kg		Analyst: IY		Batch: 2422095
Gasoline Range Organics (C6-C10)	ND	20.0	1	05/30/24	06/04/24	
Surrogate: Bromofluorobenzene		108 %	70-130	05/30/24	06/04/24	
Surrogate: 1,2-Dichloroethane-d4		89.9 %	70-130	05/30/24	06/04/24	
Surrogate: Toluene-d8		106 %	70-130	05/30/24	06/04/24	
Nonhalogenated Organics by EPA 8015D - DRO/ORO						
	mg/kg	mg/kg		Analyst: KM		Batch: 2423006
Diesel Range Organics (C10-C28)	ND	25.0	1	06/03/24	06/05/24	
Oil Range Organics (C28-C36)	ND	50.0	1	06/03/24	06/05/24	
Surrogate: n-Nonane		106 %	50-200	06/03/24	06/05/24	
Anions by EPA 300.0/9056A						
	mg/kg	mg/kg		Analyst: DT		Batch: 2423012
Chloride	1920	200	10	06/03/24	06/03/24	



Sample Data

WPX Energy - Carlsbad
5315 Buena Vista Dr
Carlsbad NM, 88220

Project Name: East Pecos 22-3 Produced Water Gathering Line
Project Number: 01058-0007
Project Manager: Gilbert Moreno

Reported:
6/5/2024 2:13:29PM

BH08 4'

E405360-14

Analyte	Result	Reporting Limit	Dilution	Prepared	Analyzed	Notes
Volatile Organic Compounds by EPA 8260B						
	mg/kg	mg/kg		Analyst: IY		Batch: 2422095
Benzene	ND	0.0250	1	05/30/24	06/04/24	
Ethylbenzene	ND	0.0250	1	05/30/24	06/04/24	
Toluene	ND	0.0250	1	05/30/24	06/04/24	
o-Xylene	ND	0.0250	1	05/30/24	06/04/24	
p,m-Xylene	ND	0.0500	1	05/30/24	06/04/24	
Total Xylenes	ND	0.0250	1	05/30/24	06/04/24	
Surrogate: Bromofluorobenzene		108 %	70-130	05/30/24	06/04/24	
Surrogate: 1,2-Dichloroethane-d4		91.2 %	70-130	05/30/24	06/04/24	
Surrogate: Toluene-d8		106 %	70-130	05/30/24	06/04/24	
Nonhalogenated Organics by EPA 8015D - GRO						
	mg/kg	mg/kg		Analyst: IY		Batch: 2422095
Gasoline Range Organics (C6-C10)	ND	20.0	1	05/30/24	06/04/24	
Surrogate: Bromofluorobenzene		108 %	70-130	05/30/24	06/04/24	
Surrogate: 1,2-Dichloroethane-d4		91.2 %	70-130	05/30/24	06/04/24	
Surrogate: Toluene-d8		106 %	70-130	05/30/24	06/04/24	
Nonhalogenated Organics by EPA 8015D - DRO/ORO						
	mg/kg	mg/kg		Analyst: KM		Batch: 2423006
Diesel Range Organics (C10-C28)	ND	25.0	1	06/03/24	06/05/24	
Oil Range Organics (C28-C36)	ND	50.0	1	06/03/24	06/05/24	
Surrogate: n-Nonane		109 %	50-200	06/03/24	06/05/24	
Anions by EPA 300.0/9056A						
	mg/kg	mg/kg		Analyst: DT		Batch: 2423012
Chloride	1730	20.0	1	06/03/24	06/03/24	



QC Summary Data

WPX Energy - Carlsbad	Project Name:	East Pecos 22-3 Produced Water Gathering Line	Reported:
5315 Buena Vista Dr	Project Number:	01058-0007	
Carlsbad NM, 88220	Project Manager:	Gilbert Moreno	6/5/2024 2:13:29PM

Volatile Organic Compounds by EPA 8260B

Analyst: IY

Analyte	Result	Reporting Limit	Spike Level	Source Result	Rec	Rec Limits	RPD	RPD Limit	Notes
	mg/kg	mg/kg	mg/kg	mg/kg	%	%	%	%	

Blank (2422095-BLK1)

Prepared: 05/30/24 Analyzed: 06/04/24

Benzene	ND	0.0250							
Ethylbenzene	ND	0.0250							
Toluene	ND	0.0250							
o-Xylene	ND	0.0250							
p,m-Xylene	ND	0.0500							
Total Xylenes	ND	0.0250							
Surrogate: Bromofluorobenzene	0.553		0.500		111	70-130			
Surrogate: 1,2-Dichloroethane-d4	0.451		0.500		90.1	70-130			
Surrogate: Toluene-d8	0.533		0.500		107	70-130			

LCS (2422095-BS1)

Prepared: 05/30/24 Analyzed: 06/04/24

Benzene	2.32	0.0250	2.50		92.8	70-130			
Ethylbenzene	2.50	0.0250	2.50		100	70-130			
Toluene	2.50	0.0250	2.50		100	70-130			
o-Xylene	2.62	0.0250	2.50		105	70-130			
p,m-Xylene	5.23	0.0500	5.00		105	70-130			
Total Xylenes	7.85	0.0250	7.50		105	70-130			
Surrogate: Bromofluorobenzene	0.553		0.500		111	70-130			
Surrogate: 1,2-Dichloroethane-d4	0.456		0.500		91.2	70-130			
Surrogate: Toluene-d8	0.526		0.500		105	70-130			

LCS Dup (2422095-BSD1)

Prepared: 05/30/24 Analyzed: 06/04/24

Benzene	2.25	0.0250	2.50		89.9	70-130	3.20	23	
Ethylbenzene	2.47	0.0250	2.50		98.6	70-130	1.39	27	
Toluene	2.46	0.0250	2.50		98.4	70-130	1.67	24	
o-Xylene	2.57	0.0250	2.50		103	70-130	1.99	27	
p,m-Xylene	5.15	0.0500	5.00		103	70-130	1.49	27	
Total Xylenes	7.72	0.0250	7.50		103	70-130	1.66	27	
Surrogate: Bromofluorobenzene	0.563		0.500		113	70-130			
Surrogate: 1,2-Dichloroethane-d4	0.463		0.500		92.6	70-130			
Surrogate: Toluene-d8	0.533		0.500		107	70-130			



QC Summary Data

WPX Energy - Carlsbad	Project Name:	East Pecos 22-3 Produced Water Gathering Line	Reported:
5315 Buena Vista Dr	Project Number:	01058-0007	
Carlsbad NM, 88220	Project Manager:	Gilbert Moreno	6/5/2024 2:13:29PM

Nonhalogenated Organics by EPA 8015D - GRO

Analyst: IY

Analyte	Result mg/kg	Reporting Limit mg/kg	Spike Level mg/kg	Source Result mg/kg	Rec %	Rec Limits %	RPD %	RPD Limit %	Notes
---------	-----------------	-----------------------------	-------------------------	---------------------------	----------	--------------------	----------	-------------------	-------

Blank (2422095-BLK1) Prepared: 05/30/24 Analyzed: 06/04/24

Gasoline Range Organics (C6-C10)	ND	20.0							
Surrogate: Bromofluorobenzene	0.553		0.500		111	70-130			
Surrogate: 1,2-Dichloroethane-d4	0.451		0.500		90.1	70-130			
Surrogate: Toluene-d8	0.533		0.500		107	70-130			

LCS (2422095-BS2) Prepared: 05/30/24 Analyzed: 06/04/24

Gasoline Range Organics (C6-C10)	56.9	20.0	50.0		114	70-130			
Surrogate: Bromofluorobenzene	0.563		0.500		113	70-130			
Surrogate: 1,2-Dichloroethane-d4	0.453		0.500		90.5	70-130			
Surrogate: Toluene-d8	0.530		0.500		106	70-130			

LCS Dup (2422095-BSD2) Prepared: 05/30/24 Analyzed: 06/04/24

Gasoline Range Organics (C6-C10)	57.7	20.0	50.0		115	70-130	1.37	20	
Surrogate: Bromofluorobenzene	0.553		0.500		111	70-130			
Surrogate: 1,2-Dichloroethane-d4	0.443		0.500		88.5	70-130			
Surrogate: Toluene-d8	0.533		0.500		107	70-130			



QC Summary Data

WPX Energy - Carlsbad	Project Name:	East Pecos 22-3 Produced Water Gathering Line	Reported:
5315 Buena Vista Dr	Project Number:	01058-0007	
Carlsbad NM, 88220	Project Manager:	Gilbert Moreno	6/5/2024 2:13:29PM

Nonhalogenated Organics by EPA 8015D - DRO/ORO

Analyst: KM

Analyte	Result mg/kg	Reporting Limit mg/kg	Spike Level mg/kg	Source Result mg/kg	Rec %	Rec Limits %	RPD %	RPD Limit %	Notes
---------	-----------------	-----------------------------	-------------------------	---------------------------	----------	--------------------	----------	-------------------	-------

Blank (2423006-BLK1) Prepared: 06/03/24 Analyzed: 06/04/24

Diesel Range Organics (C10-C28)	ND	25.0							
Oil Range Organics (C28-C36)	ND	50.0							
Surrogate: n-Nonane	56.4		50.0		113	50-200			

LCS (2423006-BS1) Prepared: 06/03/24 Analyzed: 06/04/24

Diesel Range Organics (C10-C28)	294	25.0	250		117	38-132			
Surrogate: n-Nonane	55.6		50.0		111	50-200			

LCS Dup (2423006-BSD1) Prepared: 06/03/24 Analyzed: 06/04/24

Diesel Range Organics (C10-C28)	298	25.0	250		119	38-132	1.41	20	
Surrogate: n-Nonane	57.4		50.0		115	50-200			



WPX Energy - Carlsbad	Project Name:	East Pecos 22-3 Produced Water Gathering Line	Reported:
5315 Buena Vista Dr	Project Number:	01058-0007	
Carlsbad NM, 88220	Project Manager:	Gilbert Moreno	6/5/2024 2:13:29PM

Anions by EPA 300.0/9056A									Analyst: DT
Analyte	Result	Reporting Limit	Spike Level	Source Result	Rec	Rec Limits	RPD	RPD Limit	Notes
	mg/kg	mg/kg	mg/kg	mg/kg	%	%	%	%	

Blank (2423012-BLK1)					Prepared: 06/03/24 Analyzed: 06/03/24				
Chloride	ND	20.0							
LCS (2423012-BS1)					Prepared: 06/03/24 Analyzed: 06/03/24				
Chloride	249	20.0	250		99.5	90-110			
LCS Dup (2423012-BSD1)					Prepared: 06/03/24 Analyzed: 06/03/24				
Chloride	249	20.0	250		99.5	90-110	0.0563	20	

QC Summary Report Comment:
Calculations are based off of the raw (non-rounded) data. However, for reporting purposes all QC data is rounded to three significant figures.
Therefore, hand calculated values may differ slightly.

Definitions and Notes

WPX Energy - Carlsbad	Project Name:	East Pecos 22-3 Produced Water Gathering Line	
5315 Buena Vista Dr	Project Number:	01058-0007	Reported:
Carlsbad NM, 88220	Project Manager:	Gilbert Moreno	06/05/24 14:13

- ND Analyte NOT DETECTED at or above the reporting limit
 - NR Not Reported
 - RPD Relative Percent Difference
 - DNI Did Not Ignite
 - DNR Did not react with the addition of acid or base.
- Note (1): Methods marked with ** are non-accredited methods.
- Note (2): Soil data is reported on an "as received" weight basis, unless reported otherwise.



Client: WPX Energy Permian, LLC.					Bill To		Lab Use Only										TAT				EPA Program	
Project: East Pecos 22-3 Produced Water Gathering Line					Attention: Jim Raley		Lab WO#		Job Number		1D	2D	3D	Standard	CWA	SDWA						
Project Manager: Gilbert Moreno					Address: 5315 Buena Vista Dr.		E405320		01058-0007					5 day TAT								
Address: 13000 W County Rd 100					City, State, Zip: Carlsbad, NM, 88220		Analysis and Method										RCRA					
City, State, Zip: Odessa, TX, 79765					Phone: 575-885-7502		Depth (ft.)	TPH GRO/DRO/ORO by 8015	BTEX by 8021	VOC by 8260	Metals 6010	Chloride 300.0	TDS	Cation/ Anion	BGDOC NM	GDOC TX	State					
Phone: 832-541-7719					Email: jim.raley@divn.com												NM	CO	UT	AZ	TX	
Email: Devon-team@etechnv.com					WO: 21255735																	
Incident ID: nAB1614039576 and nAB1616628496																						
Collected by: Edyte Konan																	Remarks					
Time Sampled	Date Sampled	Matrix	No. of Containers	Sample ID	Lab Number																	
10:00	05.22.24	S	1	BH02	1	8'									X							
10:10	05.22.24	S	1	BH03	2	8'									X							
10:20	05.22.24	S	1	BH03	3	12'									X							
10:30	05.22.24	S	1	BH03	4	16'									X							
10:40	05.22.24	S	1	BH04	5	8'									X							
10:50	05.22.24	S	1	BH04	6	12'									X							
11:00	05.22.24	S	1	BH04	7	16'									X							
11:10	05.22.24	S	1	BH05	8	8'									X							
11:20	05.22.24	S	1	BH05	9	12'									X							
11:30	05.22.24	S	1	BH05	10	16'									X							

Additional Instructions:

I, (field sampler), attest to the validity and authenticity of this sample. I am aware that tampering with or intentionally mislabelling the sample location, date or time of collection is considered fraud and may be grounds for legal action. Sampled by: EK

Samples requiring thermal preservation must be received on ice the day they are sampled or received packed in ice at an avg temp above 0 but less than 6 °C on subsequent days.

Relinquished by: (Signature)				Date		Time		Received by: (Signature)				Date		Time		Lab Use Only	
[Signature]				05/24/24		7:30		Michelle Gonzales				5-24-24		0730		Received on ice: Y/N	
Michelle Gonzales				5-24-24		1620		[Signature]				5-24-24		1800		T1 T2 T3	
[Signature]				5-24-24		2400		[Signature]				5/28/24		1000		AVG Temp °C 4	

Sample Matrix: S - Soil, Sd - Solid, Sg - Sludge, A - Aqueous, O - Other

Container Type: g - glass, p - poly/plastic, ag - amber glass, v - VOA

Note: Samples are discarded 30 days after results are reported unless other arrangements are made. Hazardous samples will be returned to client or disposed of at the client expense. The report for the analysis of the above samples is applicable only to those samples received by the laboratory with this COC. The liability of the laboratory is limited to the amount paid for on the report.



envirotech

Report to:
Gilbert Moreno



envirotech

Practical Solutions for a Better Tomorrow

Analytical Report

WPX Energy - Carlsbad

Project Name: East Pecos 22-3 Produced Water
Gathering Line

Work Order: E405359

Job Number: 01058-0007

Received: 5/28/2024

Revision: 1

Report Reviewed By:

Walter Hinchman
Laboratory Director
6/5/24

5796 U.S. Hwy 64
Farmington, NM 87401

Phone: (505) 632-1881
Envirotech-inc.com



Envirotech Inc. certifies the test results meet all requirements of TNI unless noted otherwise.
Statement of Data Authenticity: Envirotech Inc. attests the data reported has not been altered in any way.
Partial or incomplete reproduction of this report is prohibited, unless approved by Envirotech Inc.
Envirotech Inc. holds the Utah TNI certification NM00979 for data reported.
Envirotech Inc. holds the Texas TNI certification T104704557 for data reported.

Date Reported: 6/5/24



Gilbert Moreno
5315 Buena Vista Dr
Carlsbad, NM 88220

Project Name: East Pecos 22-3 Produced Water Gathering Line
Workorder: E405359
Date Received: 5/28/2024 10:00:41AM

Gilbert Moreno,

Thank you for choosing Envirotech, Inc. as your analytical testing laboratory for the sample(s) received on, 5/28/2024 10:00:41AM, under the Project Name: East Pecos 22-3 Produced Water Gathering Line.

The analytical test results summarized in this report with the Project Name: East Pecos 22-3 Produced Water Gathering Line apply to the individual samples collected, identified and submitted bearing the project name on the enclosed chain-of-custody. Subcontracted sample analyses not conducted by Envirotech, Inc., are attached in full as issued by the subcontract laboratory.

Please review the Chain-of-Custody (COC) and Sample Receipt Checklist (SRC) for any issues regarding sample receipt temperature, containers, preservation etc. To best understand your test results, review the entire report summarizing your sample data and the associated quality control batch data.

All reported data in this analytical report were analyzed according to the referenced method(s) and are in compliance with the latest NELAC/TNI standards, unless otherwise noted. Samples or analytical quality control parameters not meeting specific QC criteria are qualified with a data flag. Data flag definitions are located in the Notes and Definitions section of this analytical report.

If you have any questions concerning this report, please feel free to contact Envirotech, Inc.

Respectfully,

Walter Hinchman
Laboratory Director
Office: 505-632-1881
Cell: 775-287-1762
whinchman@envirotech-inc.com

Raina Schwanz
Laboratory Administrator
Office: 505-632-1881
rainaschwanz@envirotech-inc.com

Alexa Michaels
Sample Custody Officer
Office: 505-632-1881
labadmin@envirotech-inc.com

Field Offices:

Southern New Mexico Area

Lynn Jarboe
Laboratory Technical Representative
Office: 505-421-LABS(5227)
Cell: 505-320-4759
ljjarboe@envirotech-inc.com

Michelle Golzaes
Client Representative
Office: 505-421-LABS(5227)
Cell: 505-947-8222
mgonzales@envirotech-inc.com

Envirotech Web Address: www.envirotech-inc.com

Table of Contents

Title Page	1
Cover Page	2
Table of Contents	3
Sample Summary	4
Sample Data	5
BH02 12'	5
BH02 16'	6
BH03 20'	7
BH03 24'	8
BH04 20'	9
BH07 8'	10
BH07 12'	11
BH08 8'	12
QC Summary Data	13
QC - Volatile Organic Compounds by EPA8260B	13
QC - Nonhalogenated Organics by EPA 8015D - GRO	14
QC - Nonhalogenated Organics by EPA 8015D - DRO/ORO	15
QC - Anions by EPA 300.0/9056A	16
Definitions and Notes	17
Chain of Custody etc.	18

Sample Summary

WPX Energy - Carlsbad	Project Name:	East Pecos 22-3 Produced Water Gathering Line	Reported: 06/05/24 16:53
5315 Buena Vista Dr	Project Number:	01058-0007	
Carlsbad NM, 88220	Project Manager:	Gilbert Moreno	

Client Sample ID	Lab Sample ID	Matrix	Sampled	Received	Container
BH02 12'	E405359-01A	Soil	05/23/24	05/28/24	Glass Jar, 2 oz.
BH02 16'	E405359-02A	Soil	05/23/24	05/28/24	Glass Jar, 2 oz.
BH03 20'	E405359-03A	Soil	05/23/24	05/28/24	Glass Jar, 2 oz.
BH03 24'	E405359-04A	Soil	05/23/24	05/28/24	Glass Jar, 2 oz.
BH04 20'	E405359-05A	Soil	05/23/24	05/28/24	Glass Jar, 2 oz.
BH07 8'	E405359-06A	Soil	05/23/24	05/28/24	Glass Jar, 2 oz.
BH07 12'	E405359-07A	Soil	05/23/24	05/28/24	Glass Jar, 2 oz.
BH08 8'	E405359-08A	Soil	05/23/24	05/28/24	Glass Jar, 2 oz.

Sample Data

WPX Energy - Carlsbad
5315 Buena Vista Dr
Carlsbad NM, 88220

Project Name: East Pecos 22-3 Produced Water Gathering Line
Project Number: 01058-0007
Project Manager: Gilbert Moreno

Reported:
6/5/2024 4:53:21PM

BH02 12'

E405359-01

Analyte	Result	Reporting Limit	Dilution	Prepared	Analyzed	Notes
Volatile Organic Compounds by EPA 8260B						
	mg/kg	mg/kg		Analyst: BA		Batch: 2422075
Benzene	ND	0.0250	1	05/30/24	06/03/24	
Ethylbenzene	ND	0.0250	1	05/30/24	06/03/24	
Toluene	ND	0.0250	1	05/30/24	06/03/24	
o-Xylene	ND	0.0250	1	05/30/24	06/03/24	
p,m-Xylene	ND	0.0500	1	05/30/24	06/03/24	
Total Xylenes	ND	0.0250	1	05/30/24	06/03/24	
<i>Surrogate: Bromofluorobenzene</i>		103 %	70-130	05/30/24	06/03/24	
<i>Surrogate: 1,2-Dichloroethane-d4</i>		103 %	70-130	05/30/24	06/03/24	
<i>Surrogate: Toluene-d8</i>		95.6 %	70-130	05/30/24	06/03/24	
Nonhalogenated Organics by EPA 8015D - GRO						
	mg/kg	mg/kg		Analyst: BA		Batch: 2422075
Gasoline Range Organics (C6-C10)	ND	20.0	1	05/30/24	06/03/24	
<i>Surrogate: Bromofluorobenzene</i>		103 %	70-130	05/30/24	06/03/24	
<i>Surrogate: 1,2-Dichloroethane-d4</i>		103 %	70-130	05/30/24	06/03/24	
<i>Surrogate: Toluene-d8</i>		95.6 %	70-130	05/30/24	06/03/24	
Nonhalogenated Organics by EPA 8015D - DRO/ORO						
	mg/kg	mg/kg		Analyst: KM		Batch: 2423004
Diesel Range Organics (C10-C28)	ND	25.0	1	06/03/24	06/05/24	
Oil Range Organics (C28-C36)	ND	50.0	1	06/03/24	06/05/24	
<i>Surrogate: n-Nonane</i>		103 %	50-200	06/03/24	06/05/24	
Anions by EPA 300.0/9056A						
	mg/kg	mg/kg		Analyst: WF		Batch: 2423010
Chloride	2800	20.0	1	06/03/24	06/03/24	



Sample Data

WPX Energy - Carlsbad
5315 Buena Vista Dr
Carlsbad NM, 88220

Project Name: East Pecos 22-3 Produced Water Gathering Line
Project Number: 01058-0007
Project Manager: Gilbert Moreno

Reported:
6/5/2024 4:53:21PM

BH02 16'

E405359-02

Analyte	Result	Reporting Limit	Dilution	Prepared	Analyzed	Notes
Volatile Organic Compounds by EPA 8260B						
	mg/kg	mg/kg		Analyst: BA		Batch: 2422075
Benzene	ND	0.0250	1	05/30/24	06/03/24	
Ethylbenzene	ND	0.0250	1	05/30/24	06/03/24	
Toluene	ND	0.0250	1	05/30/24	06/03/24	
o-Xylene	ND	0.0250	1	05/30/24	06/03/24	
p,m-Xylene	ND	0.0500	1	05/30/24	06/03/24	
Total Xylenes	ND	0.0250	1	05/30/24	06/03/24	
Surrogate: Bromofluorobenzene		101 %	70-130	05/30/24	06/03/24	
Surrogate: 1,2-Dichloroethane-d4		102 %	70-130	05/30/24	06/03/24	
Surrogate: Toluene-d8		95.1 %	70-130	05/30/24	06/03/24	
Nonhalogenated Organics by EPA 8015D - GRO						
	mg/kg	mg/kg		Analyst: BA		Batch: 2422075
Gasoline Range Organics (C6-C10)	ND	20.0	1	05/30/24	06/03/24	
Surrogate: Bromofluorobenzene		101 %	70-130	05/30/24	06/03/24	
Surrogate: 1,2-Dichloroethane-d4		102 %	70-130	05/30/24	06/03/24	
Surrogate: Toluene-d8		95.1 %	70-130	05/30/24	06/03/24	
Nonhalogenated Organics by EPA 8015D - DRO/ORO						
	mg/kg	mg/kg		Analyst: KM		Batch: 2423004
Diesel Range Organics (C10-C28)	ND	25.0	1	06/03/24	06/05/24	
Oil Range Organics (C28-C36)	ND	50.0	1	06/03/24	06/05/24	
Surrogate: n-Nonane		109 %	50-200	06/03/24	06/05/24	
Anions by EPA 300.0/9056A						
	mg/kg	mg/kg		Analyst: WF		Batch: 2423010
Chloride	2270	20.0	1	06/03/24	06/03/24	



Sample Data

WPX Energy - Carlsbad 5315 Buena Vista Dr Carlsbad NM, 88220	Project Name: East Pecos 22-3 Produced Water Gathering Line Project Number: 01058-0007 Project Manager: Gilbert Moreno	Reported: 6/5/2024 4:53:21PM
--	--	---------------------------------

BH03 20'

E405359-03

Analyte	Result	Reporting Limit	Dilution	Prepared	Analyzed	Notes
Volatile Organic Compounds by EPA 8260B						
	mg/kg	mg/kg		Analyst: BA		Batch: 2422075
Benzene	ND	0.0250	1	05/30/24	06/03/24	
Ethylbenzene	ND	0.0250	1	05/30/24	06/03/24	
Toluene	ND	0.0250	1	05/30/24	06/03/24	
o-Xylene	ND	0.0250	1	05/30/24	06/03/24	
p,m-Xylene	ND	0.0500	1	05/30/24	06/03/24	
Total Xylenes	ND	0.0250	1	05/30/24	06/03/24	
Surrogate: Bromofluorobenzene		102 %	70-130	05/30/24	06/03/24	
Surrogate: 1,2-Dichloroethane-d4		99.6 %	70-130	05/30/24	06/03/24	
Surrogate: Toluene-d8		95.6 %	70-130	05/30/24	06/03/24	
Nonhalogenated Organics by EPA 8015D - GRO						
	mg/kg	mg/kg		Analyst: BA		Batch: 2422075
Gasoline Range Organics (C6-C10)	ND	20.0	1	05/30/24	06/03/24	
Surrogate: Bromofluorobenzene		102 %	70-130	05/30/24	06/03/24	
Surrogate: 1,2-Dichloroethane-d4		99.6 %	70-130	05/30/24	06/03/24	
Surrogate: Toluene-d8		95.6 %	70-130	05/30/24	06/03/24	
Nonhalogenated Organics by EPA 8015D - DRO/ORO						
	mg/kg	mg/kg		Analyst: KM		Batch: 2423004
Diesel Range Organics (C10-C28)	ND	25.0	1	06/03/24	06/05/24	
Oil Range Organics (C28-C36)	ND	50.0	1	06/03/24	06/05/24	
Surrogate: n-Nonane		111 %	50-200	06/03/24	06/05/24	
Anions by EPA 300.0/9056A						
	mg/kg	mg/kg		Analyst: WF		Batch: 2423010
Chloride	3210	40.0	2	06/03/24	06/03/24	



Sample Data

WPX Energy - Carlsbad
5315 Buena Vista Dr
Carlsbad NM, 88220

Project Name: East Pecos 22-3 Produced Water Gathering Line
Project Number: 01058-0007
Project Manager: Gilbert Moreno

Reported:
6/5/2024 4:53:21PM

BH03 24'

E405359-04

Analyte	Result	Reporting Limit	Dilution	Prepared	Analyzed	Notes
Volatile Organic Compounds by EPA 8260B						
	mg/kg	mg/kg		Analyst: BA		Batch: 2422075
Benzene	ND	0.0250	1	05/30/24	06/03/24	
Ethylbenzene	ND	0.0250	1	05/30/24	06/03/24	
Toluene	ND	0.0250	1	05/30/24	06/03/24	
o-Xylene	ND	0.0250	1	05/30/24	06/03/24	
p,m-Xylene	ND	0.0500	1	05/30/24	06/03/24	
Total Xylenes	ND	0.0250	1	05/30/24	06/03/24	
Surrogate: Bromofluorobenzene	99.6 %	70-130		05/30/24	06/03/24	
Surrogate: 1,2-Dichloroethane-d4	103 %	70-130		05/30/24	06/03/24	
Surrogate: Toluene-d8	95.3 %	70-130		05/30/24	06/03/24	
Nonhalogenated Organics by EPA 8015D - GRO						
	mg/kg	mg/kg		Analyst: BA		Batch: 2422075
Gasoline Range Organics (C6-C10)	ND	20.0	1	05/30/24	06/03/24	
Surrogate: Bromofluorobenzene	99.6 %	70-130		05/30/24	06/03/24	
Surrogate: 1,2-Dichloroethane-d4	103 %	70-130		05/30/24	06/03/24	
Surrogate: Toluene-d8	95.3 %	70-130		05/30/24	06/03/24	
Nonhalogenated Organics by EPA 8015D - DRO/ORO						
	mg/kg	mg/kg		Analyst: KM		Batch: 2423004
Diesel Range Organics (C10-C28)	ND	25.0	1	06/03/24	06/05/24	
Oil Range Organics (C28-C36)	ND	50.0	1	06/03/24	06/05/24	
Surrogate: n-Nonane	108 %	50-200		06/03/24	06/05/24	
Anions by EPA 300.0/9056A						
	mg/kg	mg/kg		Analyst: WF		Batch: 2423010
Chloride	3420	40.0	2	06/03/24	06/03/24	



Sample Data

WPX Energy - Carlsbad 5315 Buena Vista Dr Carlsbad NM, 88220	Project Name: East Pecos 22-3 Produced Water Gathering Line Project Number: 01058-0007 Project Manager: Gilbert Moreno	Reported: 6/5/2024 4:53:21PM
--	--	---------------------------------

BH04 20'

E405359-05

Analyte	Result	Reporting Limit	Dilution	Prepared	Analyzed	Notes
Volatile Organic Compounds by EPA 8260B						
	mg/kg	mg/kg		Analyst: BA		Batch: 2422075
Benzene	ND	0.0250	1	05/30/24	06/03/24	
Ethylbenzene	ND	0.0250	1	05/30/24	06/03/24	
Toluene	ND	0.0250	1	05/30/24	06/03/24	
o-Xylene	ND	0.0250	1	05/30/24	06/03/24	
p,m-Xylene	ND	0.0500	1	05/30/24	06/03/24	
Total Xylenes	ND	0.0250	1	05/30/24	06/03/24	
Surrogate: Bromofluorobenzene		100 %	70-130	05/30/24	06/03/24	
Surrogate: 1,2-Dichloroethane-d4		105 %	70-130	05/30/24	06/03/24	
Surrogate: Toluene-d8		95.3 %	70-130	05/30/24	06/03/24	
Nonhalogenated Organics by EPA 8015D - GRO						
	mg/kg	mg/kg		Analyst: BA		Batch: 2422075
Gasoline Range Organics (C6-C10)	ND	20.0	1	05/30/24	06/03/24	
Surrogate: Bromofluorobenzene		100 %	70-130	05/30/24	06/03/24	
Surrogate: 1,2-Dichloroethane-d4		105 %	70-130	05/30/24	06/03/24	
Surrogate: Toluene-d8		95.3 %	70-130	05/30/24	06/03/24	
Nonhalogenated Organics by EPA 8015D - DRO/ORO						
	mg/kg	mg/kg		Analyst: KM		Batch: 2423004
Diesel Range Organics (C10-C28)	ND	25.0	1	06/03/24	06/05/24	
Oil Range Organics (C28-C36)	ND	50.0	1	06/03/24	06/05/24	
Surrogate: n-Nonane		107 %	50-200	06/03/24	06/05/24	
Anions by EPA 300.0/9056A						
	mg/kg	mg/kg		Analyst: WF		Batch: 2423010
Chloride	336	100	5	06/03/24	06/03/24	



Sample Data

WPX Energy - Carlsbad
5315 Buena Vista Dr
Carlsbad NM, 88220

Project Name: East Pecos 22-3 Produced Water Gathering Line
Project Number: 01058-0007
Project Manager: Gilbert Moreno

Reported:
6/5/2024 4:53:21PM

BH07 8'

E405359-06

Analyte	Result	Reporting Limit	Dilution	Prepared	Analyzed	Notes
Volatile Organic Compounds by EPA 8260B						
	mg/kg	mg/kg		Analyst: BA		Batch: 2422075
Benzene	ND	0.0250	1	05/30/24	06/03/24	
Ethylbenzene	ND	0.0250	1	05/30/24	06/03/24	
Toluene	ND	0.0250	1	05/30/24	06/03/24	
o-Xylene	ND	0.0250	1	05/30/24	06/03/24	
p,m-Xylene	ND	0.0500	1	05/30/24	06/03/24	
Total Xylenes	ND	0.0250	1	05/30/24	06/03/24	
Surrogate: Bromofluorobenzene	99.5 %	70-130		05/30/24	06/03/24	
Surrogate: 1,2-Dichloroethane-d4	102 %	70-130		05/30/24	06/03/24	
Surrogate: Toluene-d8	94.2 %	70-130		05/30/24	06/03/24	
Nonhalogenated Organics by EPA 8015D - GRO						
	mg/kg	mg/kg		Analyst: BA		Batch: 2422075
Gasoline Range Organics (C6-C10)	ND	20.0	1	05/30/24	06/03/24	
Surrogate: Bromofluorobenzene	99.5 %	70-130		05/30/24	06/03/24	
Surrogate: 1,2-Dichloroethane-d4	102 %	70-130		05/30/24	06/03/24	
Surrogate: Toluene-d8	94.2 %	70-130		05/30/24	06/03/24	
Nonhalogenated Organics by EPA 8015D - DRO/ORO						
	mg/kg	mg/kg		Analyst: KM		Batch: 2423004
Diesel Range Organics (C10-C28)	ND	25.0	1	06/03/24	06/05/24	
Oil Range Organics (C28-C36)	ND	50.0	1	06/03/24	06/05/24	
Surrogate: n-Nonane	110 %	50-200		06/03/24	06/05/24	
Anions by EPA 300.0/9056A						
	mg/kg	mg/kg		Analyst: WF		Batch: 2423010
Chloride	853	200	10	06/03/24	06/03/24	



Sample Data

WPX Energy - Carlsbad 5315 Buena Vista Dr Carlsbad NM, 88220	Project Name: East Pecos 22-3 Produced Water Gathering Line Project Number: 01058-0007 Project Manager: Gilbert Moreno	Reported: 6/5/2024 4:53:21PM
--	--	---------------------------------

BH07 12'

E405359-07

Analyte	Result	Reporting Limit	Dilution	Prepared	Analyzed	Notes
Volatile Organic Compounds by EPA 8260B						
	mg/kg	mg/kg		Analyst: BA		Batch: 2422075
Benzene	ND	0.0250	1	05/30/24	06/03/24	
Ethylbenzene	ND	0.0250	1	05/30/24	06/03/24	
Toluene	ND	0.0250	1	05/30/24	06/03/24	
o-Xylene	ND	0.0250	1	05/30/24	06/03/24	
p,m-Xylene	ND	0.0500	1	05/30/24	06/03/24	
Total Xylenes	ND	0.0250	1	05/30/24	06/03/24	
Surrogate: Bromofluorobenzene	99.1 %	70-130		05/30/24	06/03/24	
Surrogate: 1,2-Dichloroethane-d4	102 %	70-130		05/30/24	06/03/24	
Surrogate: Toluene-d8	95.5 %	70-130		05/30/24	06/03/24	
Nonhalogenated Organics by EPA 8015D - GRO						
	mg/kg	mg/kg		Analyst: BA		Batch: 2422075
Gasoline Range Organics (C6-C10)	ND	20.0	1	05/30/24	06/03/24	
Surrogate: Bromofluorobenzene	99.1 %	70-130		05/30/24	06/03/24	
Surrogate: 1,2-Dichloroethane-d4	102 %	70-130		05/30/24	06/03/24	
Surrogate: Toluene-d8	95.5 %	70-130		05/30/24	06/03/24	
Nonhalogenated Organics by EPA 8015D - DRO/ORO						
	mg/kg	mg/kg		Analyst: KM		Batch: 2423004
Diesel Range Organics (C10-C28)	ND	25.0	1	06/03/24	06/05/24	
Oil Range Organics (C28-C36)	ND	50.0	1	06/03/24	06/05/24	
Surrogate: n-Nonane	108 %	50-200		06/03/24	06/05/24	
Anions by EPA 300.0/9056A						
	mg/kg	mg/kg		Analyst: WF		Batch: 2423010
Chloride	347	100	5	06/03/24	06/03/24	



Sample Data

WPX Energy - Carlsbad 5315 Buena Vista Dr Carlsbad NM, 88220	Project Name: East Pecos 22-3 Produced Water Gathering Line Project Number: 01058-0007 Project Manager: Gilbert Moreno	Reported: 6/5/2024 4:53:21PM
--	--	---------------------------------

BH08 8'

E405359-08

Analyte	Result	Reporting Limit	Dilution	Prepared	Analyzed	Notes
Volatile Organic Compounds by EPA 8260B						
	mg/kg	mg/kg	Analyst: BA			Batch: 2422075
Benzene	ND	0.0250	1	05/30/24	06/03/24	
Ethylbenzene	ND	0.0250	1	05/30/24	06/03/24	
Toluene	ND	0.0250	1	05/30/24	06/03/24	
o-Xylene	ND	0.0250	1	05/30/24	06/03/24	
p,m-Xylene	ND	0.0500	1	05/30/24	06/03/24	
Total Xylenes	ND	0.0250	1	05/30/24	06/03/24	
Surrogate: Bromofluorobenzene	99.9 %	70-130		05/30/24	06/03/24	
Surrogate: 1,2-Dichloroethane-d4	108 %	70-130		05/30/24	06/03/24	
Surrogate: Toluene-d8	94.2 %	70-130		05/30/24	06/03/24	
Nonhalogenated Organics by EPA 8015D - GRO						
	mg/kg	mg/kg	Analyst: BA			Batch: 2422075
Gasoline Range Organics (C6-C10)	ND	20.0	1	05/30/24	06/03/24	
Surrogate: Bromofluorobenzene	99.9 %	70-130		05/30/24	06/03/24	
Surrogate: 1,2-Dichloroethane-d4	108 %	70-130		05/30/24	06/03/24	
Surrogate: Toluene-d8	94.2 %	70-130		05/30/24	06/03/24	
Nonhalogenated Organics by EPA 8015D - DRO/ORO						
	mg/kg	mg/kg	Analyst: KM			Batch: 2423004
Diesel Range Organics (C10-C28)	ND	25.0	1	06/03/24	06/05/24	
Oil Range Organics (C28-C36)	ND	50.0	1	06/03/24	06/05/24	
Surrogate: n-Nonane	106 %	50-200		06/03/24	06/05/24	
Anions by EPA 300.0/9056A						
	mg/kg	mg/kg	Analyst: WF			Batch: 2423010
Chloride	326	100	5	06/03/24	06/03/24	



QC Summary Data

WPX Energy - Carlsbad	Project Name:	East Pecos 22-3 Produced Water Gathering Line	Reported:
5315 Buena Vista Dr	Project Number:	01058-0007	
Carlsbad NM, 88220	Project Manager:	Gilbert Moreno	6/5/2024 4:53:21PM

Volatile Organic Compounds by EPA 8260B

Analyst: BA

Analyte	Result mg/kg	Reporting Limit mg/kg	Spike Level mg/kg	Source Result mg/kg	Rec %	Rec Limits %	RPD %	RPD Limit %	Notes
---------	-----------------	-----------------------------	-------------------------	---------------------------	----------	--------------------	----------	-------------------	-------

Blank (2422075-BLK1) Prepared: 05/30/24 Analyzed: 06/03/24

Benzene	ND	0.0250							
Ethylbenzene	ND	0.0250							
Toluene	ND	0.0250							
o-Xylene	ND	0.0250							
p,m-Xylene	ND	0.0500							
Total Xylenes	ND	0.0250							
Surrogate: Bromofluorobenzene	0.503		0.500		101	70-130			
Surrogate: 1,2-Dichloroethane-d4	0.512		0.500		102	70-130			
Surrogate: Toluene-d8	0.481		0.500		96.1	70-130			

LCS (2422075-BS1) Prepared: 05/30/24 Analyzed: 06/05/24

Benzene	2.95	0.0250	2.50		118	70-130			
Ethylbenzene	2.58	0.0250	2.50		103	70-130			
Toluene	2.49	0.0250	2.50		99.4	70-130			
o-Xylene	2.25	0.0250	2.50		90.2	70-130			
p,m-Xylene	4.68	0.0500	5.00		93.7	70-130			
Total Xylenes	6.94	0.0250	7.50		92.5	70-130			
Surrogate: Bromofluorobenzene	0.491		0.500		98.1	70-130			
Surrogate: 1,2-Dichloroethane-d4	0.518		0.500		104	70-130			
Surrogate: Toluene-d8	0.461		0.500		92.2	70-130			

LCS Dup (2422075-BSD1) Prepared: 05/30/24 Analyzed: 06/03/24

Benzene	2.69	0.0250	2.50		108	70-130	9.30	23	
Ethylbenzene	2.65	0.0250	2.50		106	70-130	2.49	27	
Toluene	2.50	0.0250	2.50		100	70-130	0.622	24	
o-Xylene	2.39	0.0250	2.50		95.7	70-130	5.92	27	
p,m-Xylene	4.97	0.0500	5.00		99.5	70-130	5.97	27	
Total Xylenes	7.36	0.0250	7.50		98.2	70-130	5.96	27	
Surrogate: Bromofluorobenzene	0.511		0.500		102	70-130			
Surrogate: 1,2-Dichloroethane-d4	0.503		0.500		101	70-130			
Surrogate: Toluene-d8	0.485		0.500		96.9	70-130			



QC Summary Data

WPX Energy - Carlsbad	Project Name:	East Pecos 22-3 Produced Water Gathering Line	Reported:
5315 Buena Vista Dr	Project Number:	01058-0007	
Carlsbad NM, 88220	Project Manager:	Gilbert Moreno	6/5/2024 4:53:21PM

Nonhalogenated Organics by EPA 8015D - GRO

Analyst: BA

Analyte	Result mg/kg	Reporting Limit mg/kg	Spike Level mg/kg	Source Result mg/kg	Rec % %	Rec Limits %	RPD % %	RPD Limit %	Notes
---------	-----------------	-----------------------------	-------------------------	---------------------------	---------------	--------------------	---------------	-------------------	-------

Blank (2422075-BLK1) Prepared: 05/30/24 Analyzed: 06/03/24

Gasoline Range Organics (C6-C10)	ND	20.0							
Surrogate: Bromofluorobenzene	0.503		0.500		101	70-130			
Surrogate: 1,2-Dichloroethane-d4	0.512		0.500		102	70-130			
Surrogate: Toluene-d8	0.481		0.500		96.1	70-130			

LCS (2422075-BS2) Prepared: 05/30/24 Analyzed: 06/03/24

Gasoline Range Organics (C6-C10)	46.8	20.0	50.0		93.6	70-130			
Surrogate: Bromofluorobenzene	0.515		0.500		103	70-130			
Surrogate: 1,2-Dichloroethane-d4	0.510		0.500		102	70-130			
Surrogate: Toluene-d8	0.489		0.500		97.8	70-130			

LCS Dup (2422075-BSD2) Prepared: 05/30/24 Analyzed: 06/03/24

Gasoline Range Organics (C6-C10)	53.5	20.0	50.0		107	70-130	13.3	20	
Surrogate: Bromofluorobenzene	0.516		0.500		103	70-130			
Surrogate: 1,2-Dichloroethane-d4	0.492		0.500		98.3	70-130			
Surrogate: Toluene-d8	0.488		0.500		97.5	70-130			



QC Summary Data

WPX Energy - Carlsbad	Project Name:	East Pecos 22-3 Produced Water Gathering Line	Reported:
5315 Buena Vista Dr	Project Number:	01058-0007	
Carlsbad NM, 88220	Project Manager:	Gilbert Moreno	6/5/2024 4:53:21PM

Nonhalogenated Organics by EPA 8015D - DRO/ORO

Analyst: KM

Analyte	Result mg/kg	Reporting Limit mg/kg	Spike Level mg/kg	Source Result mg/kg	Rec %	Rec Limits %	RPD %	RPD Limit %	Notes
---------	-----------------	-----------------------------	-------------------------	---------------------------	----------	--------------------	----------	-------------------	-------

Blank (2423004-BLK1) Prepared: 06/03/24 Analyzed: 06/04/24

Diesel Range Organics (C10-C28)	ND	25.0							
Oil Range Organics (C28-C36)	ND	50.0							
Surrogate: n-Nonane	54.5		50.0		109	50-200			

LCS (2423004-BS1) Prepared: 06/03/24 Analyzed: 06/04/24

Diesel Range Organics (C10-C28)	291	25.0	250		117	38-132			
Surrogate: n-Nonane	53.5		50.0		107	50-200			

LCS Dup (2423004-BSD1) Prepared: 06/03/24 Analyzed: 06/04/24

Diesel Range Organics (C10-C28)	293	25.0	250		117	38-132	0.439	20	
Surrogate: n-Nonane	53.9		50.0		108	50-200			



QC Summary Data

WPX Energy - Carlsbad	Project Name:	East Pecos 22-3 Produced Water Gathering Line	Reported:
5315 Buena Vista Dr	Project Number:	01058-0007	
Carlsbad NM, 88220	Project Manager:	Gilbert Moreno	6/5/2024 4:53:21PM

Anions by EPA 300.0/9056A

Analyst: WF

Analyte	Result	Reporting Limit	Spike Level	Source Result	Rec	Rec Limits	RPD	RPD Limit	Notes
	mg/kg	mg/kg	mg/kg	mg/kg	%	%	%	%	

Blank (2423010-BLK1)					Prepared: 06/03/24 Analyzed: 06/03/24				
Chloride	ND	20.0							
LCS (2423010-BS1)					Prepared: 06/03/24 Analyzed: 06/03/24				
Chloride	248	20.0	250		99.4	90-110			
LCS Dup (2423010-BSD1)					Prepared: 06/03/24 Analyzed: 06/03/24				
Chloride	248	20.0	250		99.0	90-110	0.356	20	

QC Summary Report Comment:
Calculations are based off of the raw (non-rounded) data. However, for reporting purposes all QC data is rounded to three significant figures.
Therefore, hand calculated values may differ slightly.

Definitions and Notes

WPX Energy - Carlsbad	Project Name:	East Pecos 22-3 Produced Water Gathering Line	
5315 Buena Vista Dr	Project Number:	01058-0007	Reported:
Carlsbad NM, 88220	Project Manager:	Gilbert Moreno	06/05/24 16:53

- ND Analyte NOT DETECTED at or above the reporting limit
- NR Not Reported
- RPD Relative Percent Difference
- DNI Did Not Ignite
- DNR Did not react with the addition of acid or base.

Note (1): Methods marked with ** are non-accredited methods.

Note (2): Soil data is reported on an "as received" weight basis, unless reported otherwise.



Released to: Imaging: 9/8/2025 3:25:30 PM

Project Information

Chain of Custody

Client: WPX Energy Permian, LLC.	Bill To	Lab Use Only	TAT	EPA Program												
Project: East Pecos 22-3 Produced Water Gathering Line	Attention: Jim Raley	Lab WO#	1D 2D 3D	CWA SDWA												
Project Manager: Gilbert Moreno	Address: 5315 Buena Vista Dr.	Job Number	Standard													
Address: 13000 W County Rd 100	City, State, Zip: Carlsbad, NM, 88220	E 405359 01058-0007	5 day TAT													
City, State, Zip: Odessa, TX, 79765	Phone: 575-885-7502	Analysis and Method														
Phone: 832-541-7719	Email: jim.raley@divn.com	Depth (ft.)	TPH GRO/DRO/ORO by 8015	BTEX by 8021	VOC by 8260	Metals 6010	Chloride 300.0	TDS	Cation/ Anion	BGDOC NM	GDOC TX	State				
Email: Devon-team@etechnv.com	WO: 21255735											NM	CO	UT	AZ	TX
	Incident ID: nAB1614039576 and nAB1616628496															

Time Sampled	Date Sampled	Matrix	No. of Containers	Sample ID	Lab Number	Depth (ft.)	TPH GRO/DRO/ORO by 8015	BTEX by 8021	VOC by 8260	Metals 6010	Chloride 300.0	TDS	Cation/ Anion	BGDOC NM	GDOC TX	Remarks
8:00	05.23.24	S	1	BH02	1	12'								X		
8:30	05.23.24	S	1	BH02	2	16'								X		
9:00	05.23.24	S	1	BH03	3	20'								X		
9:30	05.23.24	S	1	BH03	4	24'								X		
10:00	05.23.24	S	1	BH04	5	20'								X		
10:30	05.23.24	S	1	BH07	6	8'								X		
11:00	05.23.24	S	1	BH07	7	12'								X		
11:30	05.23.24	S	1	BH08	8	8'								X		
05/24/24																

Additional Instructions:					
I, (field sampler), attest to the validity and authenticity of this sample. I am aware that tampering with or intentionally mislabelling the sample location, date or time of collection is considered fraud and may be grounds for legal action.					
Sampled by: EK					
Relinquished by: (Signature)	Date	Time	Received by: (Signature)	Date	Time
<i>[Signature]</i>	05/24/24	7:30	Michelle Gonzales	5/24/24	0730
Relinquished by: (Signature)	Date	Time	Received by: (Signature)	Date	Time
Michelle Gonzales	5/24/24	1620	<i>[Signature]</i>	5/24/24	1800
Relinquished by: (Signature)	Date	Time	Received by: (Signature)	Date	Time
<i>[Signature]</i>	5/24/24	2400	<i>[Signature]</i>	5/28/24	1000
Sample Matrix: S - Soil, Sd - Solid, Sg - Sludge, A - Aqueous, O - Other					
Container Type: g - glass, p - poly/plastic, ag - amber glass, v - VOA					
Note: Samples are discarded 30 days after results are reported unless other arrangements are made. Hazardous samples will be returned to client or disposed of at the client expense. The report for the analysis of the above samples is applicable only to those samples received by the laboratory with this COC. The liability of the laboratory is limited to the amount paid for on the report.					

Lab Use Only
Received on ice: <input checked="" type="radio"/> Y <input type="radio"/> N
T1 T2 T3
AVG Temp °C 4



envirotech

Received by OCD: 9/8/2025 10:49:32 AM

Envirotech Analytical Laboratory

Printed: 5/28/2024 11:34:23AM

Sample Receipt Checklist (SRC)

Instructions: Please take note of any NO checkmarks.

If we receive no response concerning these items within 24 hours of the date of this notice, all the samples will be analyzed as requested.

Client:	WPX Energy - Carlsbad	Date Received:	05/28/24 10:00	Work Order ID:	E405359
Phone:	(539) 573-4018	Date Logged In:	05/25/24 19:03	Logged In By:	Alexa Michaels
Email:	devon-team@etechnv.com	Due Date:	06/04/24 17:00 (5 day TAT)		

Chain of Custody (COC)

1. Does the sample ID match the COC? Yes
2. Does the number of samples per sampling site location match the COC? Yes
3. Were samples dropped off by client or carrier? Yes
4. Was the COC complete, i.e., signatures, dates/times, requested analyses? Yes
5. Were all samples received within holding time? Yes

Note: Analysis, such as pH which should be conducted in the field, i.e., 15 minute hold time, are not included in this discussion.

Carrier: Courier**Comments/Resolution****Sample Turn Around Time (TAT)**

6. Did the COC indicate standard TAT, or Expedited TAT? Yes

Sample Cooler

7. Was a sample cooler received? Yes
8. If yes, was cooler received in good condition? Yes
9. Was the sample(s) received intact, i.e., not broken? Yes
10. Were custody/security seals present? No
11. If yes, were custody/security seals intact? NA
12. Was the sample received on ice? If yes, the recorded temp is 4°C, i.e., 6°±2°C? Yes

Note: Thermal preservation is not required, if samples are received w/i 15 minutes of sampling

13. If no visible ice, record the temperature. Actual sample temperature: 4°C

Sample Container

14. Are aqueous VOC samples present? No
15. Are VOC samples collected in VOA Vials? NA
16. Is the head space less than 6-8 mm (pea sized or less)? NA
17. Was a trip blank (TB) included for VOC analyses? NA
18. Are non-VOC samples collected in the correct containers? Yes
19. Is the appropriate volume/weight or number of sample containers collected? Yes

Field Label

20. Were field sample labels filled out with the minimum information:
Sample ID? Yes
Date/Time Collected? Yes
Collectors name? Yes

Sample Preservation

21. Does the COC or field labels indicate the samples were preserved? No
22. Are sample(s) correctly preserved? NA
24. Is lab filtration required and/or requested for dissolved metals? No

Multiphase Sample Matrix

26. Does the sample have more than one phase, i.e., multiphase? No
27. If yes, does the COC specify which phase(s) is to be analyzed? NA

Subcontract Laboratory

28. Are samples required to get sent to a subcontract laboratory? No
29. Was a subcontract laboratory specified by the client and if so who? NA Subcontract Lab: NA

Client Instruction

Signature of client authorizing changes to the COC or sample disposition.

Date



envirotech Inc.

Envirotech Analytical Laboratory

Printed: 5/28/2024 11:59:18AM

Sample Receipt Checklist (SRC)

Instructions: Please take note of any NO checkmarks.

If we receive no response concerning these items within 24 hours of the date of this notice, all the samples will be analyzed as requested.

Client:	WPX Energy - Carlsbad	Date Received:	05/28/24 10:00	Work Order ID:	E405360
Phone:	(539) 573-4018	Date Logged In:	05/25/24 19:03	Logged In By:	Alexa Michaels
Email:	devon-team@etechenv.com	Due Date:	06/04/24 17:00 (5 day TAT)		

Chain of Custody (COC)

1. Does the sample ID match the COC? Yes
2. Does the number of samples per sampling site location match the COC? Yes
3. Were samples dropped off by client or carrier? Yes
4. Was the COC complete, i.e., signatures, dates/times, requested analyses? Yes
5. Were all samples received within holding time? Yes

Note: Analysis, such as pH which should be conducted in the field, i.e., 15 minute hold time, are not included in this discussion.

Carrier: Courier**Comments/Resolution****Sample Turn Around Time (TAT)**

6. Did the COC indicate standard TAT, or Expedited TAT? Yes

Sample Cooler

7. Was a sample cooler received? Yes
8. If yes, was cooler received in good condition? Yes
9. Was the sample(s) received intact, i.e., not broken? Yes
10. Were custody/security seals present? No
11. If yes, were custody/security seals intact? NA
12. Was the sample received on ice? If yes, the recorded temp is 4°C, i.e., 6°±2°C? Yes

Note: Thermal preservation is not required, if samples are received w/i 15 minutes of sampling

13. If no visible ice, record the temperature. Actual sample temperature: 4°C

Sample Container

14. Are aqueous VOC samples present? No
15. Are VOC samples collected in VOA Vials? NA
16. Is the head space less than 6-8 mm (pea sized or less)? NA
17. Was a trip blank (TB) included for VOC analyses? NA
18. Are non-VOC samples collected in the correct containers? Yes
19. Is the appropriate volume/weight or number of sample containers collected? Yes

Field Label

20. Were field sample labels filled out with the minimum information:
Sample ID? Yes
Date/Time Collected? Yes
Collectors name? Yes

Sample Preservation

21. Does the COC or field labels indicate the samples were preserved? No
22. Are sample(s) correctly preserved? NA
24. Is lab filtration required and/or requested for dissolved metals? No

Multiphase Sample Matrix

26. Does the sample have more than one phase, i.e., multiphase? No
27. If yes, does the COC specify which phase(s) is to be analyzed? NA

Subcontract Laboratory

28. Are samples required to get sent to a subcontract laboratory? No
29. Was a subcontract laboratory specified by the client and if so who? NA Subcontract Lab: NA

Client Instruction

Signature of client authorizing changes to the COC or sample disposition.

Date



envirotech Inc.

Report to:
Anna Byers



envirotech

Practical Solutions for a Better Tomorrow

Analytical Report

WPX Energy - Carlsbad

Project Name: East Pecos 22-3 Produced Water
Gathering Line

Work Order: E411113

Job Number: 01058-0007

Received: 11/12/2024

Revision: 1

Report Reviewed By:

Walter Hinchman
Laboratory Director
11/19/24

5796 U.S. Hwy 64
Farmington, NM 87401

Phone: (505) 632-1881
Envirotech-inc.com



Envirotech Inc. certifies the test results meet all requirements of TNI unless noted otherwise.
Statement of Data Authenticity: Envirotech Inc. attests the data reported has not been altered in any way.
Partial or incomplete reproduction of this report is prohibited, unless approved by Envirotech Inc.
Envirotech Inc. holds the Utah TNI certification NM00979 for data reported.
Envirotech Inc. holds the Texas TNI certification T104704557 for data reported.

Date Reported: 11/19/24



Anna Byers
5315 Buena Vista Dr
Carlsbad, NM 88220

Project Name: East Pecos 22-3 Produced Water Gathering Line
Workorder: E411113
Date Received: 11/12/2024 9:45:00AM

Anna Byers,

Thank you for choosing Envirotech, Inc. as your analytical testing laboratory for the sample(s) received on, 11/12/2024 9:45:00AM, under the Project Name: East Pecos 22-3 Produced Water Gathering Line.

The analytical test results summarized in this report with the Project Name: East Pecos 22-3 Produced Water Gathering Line apply to the individual samples collected, identified and submitted bearing the project name on the enclosed chain-of-custody. Subcontracted sample analyses not conducted by Envirotech, Inc., are attached in full as issued by the subcontract laboratory.

Please review the Chain-of-Custody (COC) and Sample Receipt Checklist (SRC) for any issues regarding sample receipt temperature, containers, preservation etc. To best understand your test results, review the entire report summarizing your sample data and the associated quality control batch data.

All reported data in this analytical report were analyzed according to the referenced method(s) and are in compliance with the latest NELAC/TNI standards, unless otherwise noted. Samples or analytical quality control parameters not meeting specific QC criteria are qualified with a data flag. Data flag definitions are located in the Notes and Definitions section of this analytical report.

If you have any questions concerning this report, please feel free to contact Envirotech, Inc.

Respectfully,

Walter Hinchman
Laboratory Director
Office: 505-632-1881
Cell: 775-287-1762
whinchman@envirotech-inc.com

Raina Schwanz
Laboratory Administrator
Office: 505-632-1881
rainaschwanz@envirotech-inc.com

Field Offices:

Southern New Mexico Area

Lynn Jarboe
Laboratory Technical Representative
Office: 505-421-LABS(5227)
Cell: 505-320-4759
ljjarboe@envirotech-inc.com

Michelle Gonzales
Client Representative
Office: 505-421-LABS(5227)
Cell: 505-947-8222
mgonzales@envirotech-inc.com

Envirotech Web Address: www.envirotech-inc.com

Table of Contents

Title Page	1
Cover Page	2
Table of Contents	3
Sample Summary	5
Sample Data	6
BH01 4'	6
BH01 6'	7
BH01 8'	8
BH01 10'	9
BH01 12'	10
BH01 14'	11
BH01 16'	12
BH01 18'	13
BH01 20'	14
BH01 22'	15
BH01 24'	16
BH01 26'	17
BH01 28'	18
BH01 30'	19
BH01 32'	20
BH01 34'	21
BH01 36'	22
BH01 38'	23
BH01 40'	24
BH01 42'	25

Table of Contents (continued)

BH01 44'	26
BH01 46'	27
BH01 48'	28
QC Summary Data	29
QC - Volatile Organic Compounds by EPA 8260B	29
QC - Nonhalogenated Organics by EPA 8015D - GRO	31
QC - Nonhalogenated Organics by EPA 8015D - DRO/ORO	33
QC - Anions by EPA 300.0/9056A	35
Definitions and Notes	37
Chain of Custody etc.	38

Sample Summary

WPX Energy - Carlsbad 5315 Buena Vista Dr Carlsbad NM, 88220	Project Name:	East Pecos 22-3 Produced Water Gathering Line	Reported: 11/19/24 11:48
	Project Number:	01058-0007	
	Project Manager:	Anna Byers	

Client Sample ID	Lab Sample ID	Matrix	Sampled	Received	Container
BH01 4'	E411113-01A	Soil	11/07/24	11/12/24	Glass Jar, 2 oz.
BH01 6'	E411113-02A	Soil	11/07/24	11/12/24	Glass Jar, 2 oz.
BH01 8'	E411113-03A	Soil	11/07/24	11/12/24	Glass Jar, 2 oz.
BH01 10'	E411113-04A	Soil	11/07/24	11/12/24	Glass Jar, 2 oz.
BH01 12'	E411113-05A	Soil	11/07/24	11/12/24	Glass Jar, 2 oz.
BH01 14'	E411113-06A	Soil	11/07/24	11/12/24	Glass Jar, 2 oz.
BH01 16'	E411113-07A	Soil	11/07/24	11/12/24	Glass Jar, 2 oz.
BH01 18'	E411113-08A	Soil	11/07/24	11/12/24	Glass Jar, 2 oz.
BH01 20'	E411113-09A	Soil	11/07/24	11/12/24	Glass Jar, 2 oz.
BH01 22'	E411113-10A	Soil	11/07/24	11/12/24	Glass Jar, 2 oz.
BH01 24'	E411113-11A	Soil	11/07/24	11/12/24	Glass Jar, 2 oz.
BH01 26'	E411113-12A	Soil	11/07/24	11/12/24	Glass Jar, 2 oz.
BH01 28'	E411113-13A	Soil	11/07/24	11/12/24	Glass Jar, 2 oz.
BH01 30'	E411113-14A	Soil	11/07/24	11/12/24	Glass Jar, 2 oz.
BH01 32'	E411113-15A	Soil	11/07/24	11/12/24	Glass Jar, 2 oz.
BH01 34'	E411113-16A	Soil	11/07/24	11/12/24	Glass Jar, 2 oz.
BH01 36'	E411113-17A	Soil	11/07/24	11/12/24	Glass Jar, 2 oz.
BH01 38'	E411113-18A	Soil	11/07/24	11/12/24	Glass Jar, 2 oz.
BH01 40'	E411113-19A	Soil	11/07/24	11/12/24	Glass Jar, 2 oz.
BH01 42'	E411113-20A	Soil	11/07/24	11/12/24	Glass Jar, 2 oz.
BH01 44'	E411113-21A	Soil	11/07/24	11/12/24	Glass Jar, 2 oz.
BH01 46'	E411113-22A	Soil	11/07/24	11/12/24	Glass Jar, 2 oz.
BH01 48'	E411113-23A	Soil	11/07/24	11/12/24	Glass Jar, 2 oz.



Sample Data

WPX Energy - Carlsbad
5315 Buena Vista Dr
Carlsbad NM, 88220

Project Name: East Pecos 22-3 Produced Water Gathering Line
Project Number: 01058-0007
Project Manager: Anna Byers

Reported:
11/19/2024 11:48:28AM

BH01 4'

E411113-01

Analyte	Result	Reporting Limit	Dilution	Prepared	Analyzed	Notes
Volatile Organic Compounds by EPA 8260B						
	mg/kg	mg/kg		Analyst: IY		Batch: 2446053
Benzene	ND	0.0250	1	11/12/24	11/16/24	
Ethylbenzene	ND	0.0250	1	11/12/24	11/16/24	
Toluene	ND	0.0250	1	11/12/24	11/16/24	
o-Xylene	ND	0.0250	1	11/12/24	11/16/24	
p,m-Xylene	ND	0.0500	1	11/12/24	11/16/24	
Total Xylenes	ND	0.0250	1	11/12/24	11/16/24	
Surrogate: Bromofluorobenzene		99.8 %	70-130	11/12/24	11/16/24	
Surrogate: 1,2-Dichloroethane-d4		96.3 %	70-130	11/12/24	11/16/24	
Surrogate: Toluene-d8		103 %	70-130	11/12/24	11/16/24	
Nonhalogenated Organics by EPA 8015D - GRO						
	mg/kg	mg/kg		Analyst: IY		Batch: 2446053
Gasoline Range Organics (C6-C10)	ND	20.0	1	11/12/24	11/16/24	
Surrogate: Bromofluorobenzene		99.8 %	70-130	11/12/24	11/16/24	
Surrogate: 1,2-Dichloroethane-d4		96.3 %	70-130	11/12/24	11/16/24	
Surrogate: Toluene-d8		103 %	70-130	11/12/24	11/16/24	
Nonhalogenated Organics by EPA 8015D - DRO/ORO						
	mg/kg	mg/kg		Analyst: NV		Batch: 2446055
Diesel Range Organics (C10-C28)	ND	25.0	1	11/12/24	11/13/24	
Oil Range Organics (C28-C36)	ND	50.0	1	11/12/24	11/13/24	
Surrogate: n-Nonane		111 %	50-200	11/12/24	11/13/24	
Anions by EPA 300.0/9056A						
	mg/kg	mg/kg		Analyst: JM		Batch: 2446106
Chloride	32.7	20.0	1	11/13/24	11/14/24	



Sample Data

WPX Energy - Carlsbad 5315 Buena Vista Dr Carlsbad NM, 88220	Project Name: East Pecos 22-3 Produced Water Gathering Line Project Number: 01058-0007 Project Manager: Anna Byers	Reported: 11/19/2024 11:48:28AM
--	--	------------------------------------

BH01 6'

E411113-02

Analyte	Result	Reporting Limit	Dilution	Prepared	Analyzed	Notes
Volatile Organic Compounds by EPA 8260B						
	mg/kg	mg/kg		Analyst: IY		Batch: 2446053
Benzene	ND	0.0250	1	11/12/24	11/16/24	
Ethylbenzene	ND	0.0250	1	11/12/24	11/16/24	
Toluene	ND	0.0250	1	11/12/24	11/16/24	
o-Xylene	ND	0.0250	1	11/12/24	11/16/24	
p,m-Xylene	ND	0.0500	1	11/12/24	11/16/24	
Total Xylenes	ND	0.0250	1	11/12/24	11/16/24	
Surrogate: Bromofluorobenzene		100 %	70-130	11/12/24	11/16/24	
Surrogate: 1,2-Dichloroethane-d4		94.9 %	70-130	11/12/24	11/16/24	
Surrogate: Toluene-d8		104 %	70-130	11/12/24	11/16/24	
Nonhalogenated Organics by EPA 8015D - GRO						
	mg/kg	mg/kg		Analyst: IY		Batch: 2446053
Gasoline Range Organics (C6-C10)	ND	20.0	1	11/12/24	11/16/24	
Surrogate: Bromofluorobenzene		100 %	70-130	11/12/24	11/16/24	
Surrogate: 1,2-Dichloroethane-d4		94.9 %	70-130	11/12/24	11/16/24	
Surrogate: Toluene-d8		104 %	70-130	11/12/24	11/16/24	
Nonhalogenated Organics by EPA 8015D - DRO/ORO						
	mg/kg	mg/kg		Analyst: NV		Batch: 2446055
Diesel Range Organics (C10-C28)	ND	25.0	1	11/12/24	11/13/24	
Oil Range Organics (C28-C36)	ND	50.0	1	11/12/24	11/13/24	
Surrogate: n-Nonane		118 %	50-200	11/12/24	11/13/24	
Anions by EPA 300.0/9056A						
	mg/kg	mg/kg		Analyst: JM		Batch: 2446106
Chloride	ND	20.0	1	11/13/24	11/14/24	



Sample Data

WPX Energy - Carlsbad 5315 Buena Vista Dr Carlsbad NM, 88220	Project Name: East Pecos 22-3 Produced Water Gathering Line Project Number: 01058-0007 Project Manager: Anna Byers	Reported: 11/19/2024 11:48:28AM
--	--	------------------------------------

BH01 8'

E411113-03

Analyte	Result	Reporting Limit	Dilution	Prepared	Analyzed	Notes
Volatile Organic Compounds by EPA 8260B						
	mg/kg	mg/kg		Analyst: IY		Batch: 2446053
Benzene	ND	0.0250	1	11/12/24	11/16/24	
Ethylbenzene	ND	0.0250	1	11/12/24	11/16/24	
Toluene	ND	0.0250	1	11/12/24	11/16/24	
o-Xylene	ND	0.0250	1	11/12/24	11/16/24	
p,m-Xylene	ND	0.0500	1	11/12/24	11/16/24	
Total Xylenes	ND	0.0250	1	11/12/24	11/16/24	
Surrogate: Bromofluorobenzene	96.4 %	70-130		11/12/24	11/16/24	
Surrogate: 1,2-Dichloroethane-d4	99.0 %	70-130		11/12/24	11/16/24	
Surrogate: Toluene-d8	104 %	70-130		11/12/24	11/16/24	
Nonhalogenated Organics by EPA 8015D - GRO						
	mg/kg	mg/kg		Analyst: IY		Batch: 2446053
Gasoline Range Organics (C6-C10)	ND	20.0	1	11/12/24	11/16/24	
Surrogate: Bromofluorobenzene	96.4 %	70-130		11/12/24	11/16/24	
Surrogate: 1,2-Dichloroethane-d4	99.0 %	70-130		11/12/24	11/16/24	
Surrogate: Toluene-d8	104 %	70-130		11/12/24	11/16/24	
Nonhalogenated Organics by EPA 8015D - DRO/ORO						
	mg/kg	mg/kg		Analyst: NV		Batch: 2446055
Diesel Range Organics (C10-C28)	ND	25.0	1	11/12/24	11/13/24	
Oil Range Organics (C28-C36)	ND	50.0	1	11/12/24	11/13/24	
Surrogate: n-Nonane	111 %	50-200		11/12/24	11/13/24	
Anions by EPA 300.0/9056A						
	mg/kg	mg/kg		Analyst: JM		Batch: 2446106
Chloride	ND	200	10	11/13/24	11/14/24	



Sample Data

WPX Energy - Carlsbad	Project Name:	East Pecos 22-3 Produced Water Gathering Line	Reported: 11/19/2024 11:48:28AM
5315 Buena Vista Dr	Project Number:	01058-0007	
Carlsbad NM, 88220	Project Manager:	Anna Byers	

BH01 10'

E411113-04

Analyte	Result	Reporting Limit	Dilution	Prepared	Analyzed	Notes
Volatile Organic Compounds by EPA 8260B						
	mg/kg	mg/kg		Analyst: IY		Batch: 2446053
Benzene	ND	0.0250	1	11/12/24	11/16/24	
Ethylbenzene	ND	0.0250	1	11/12/24	11/16/24	
Toluene	ND	0.0250	1	11/12/24	11/16/24	
o-Xylene	ND	0.0250	1	11/12/24	11/16/24	
p,m-Xylene	ND	0.0500	1	11/12/24	11/16/24	
Total Xylenes	ND	0.0250	1	11/12/24	11/16/24	
Surrogate: Bromofluorobenzene	99.7 %	70-130		11/12/24	11/16/24	
Surrogate: 1,2-Dichloroethane-d4	95.4 %	70-130		11/12/24	11/16/24	
Surrogate: Toluene-d8	102 %	70-130		11/12/24	11/16/24	
Nonhalogenated Organics by EPA 8015D - GRO						
	mg/kg	mg/kg		Analyst: IY		Batch: 2446053
Gasoline Range Organics (C6-C10)	ND	20.0	1	11/12/24	11/16/24	
Surrogate: Bromofluorobenzene	99.7 %	70-130		11/12/24	11/16/24	
Surrogate: 1,2-Dichloroethane-d4	95.4 %	70-130		11/12/24	11/16/24	
Surrogate: Toluene-d8	102 %	70-130		11/12/24	11/16/24	
Nonhalogenated Organics by EPA 8015D - DRO/ORO						
	mg/kg	mg/kg		Analyst: NV		Batch: 2446055
Diesel Range Organics (C10-C28)	ND	25.0	1	11/12/24	11/13/24	
Oil Range Organics (C28-C36)	ND	50.0	1	11/12/24	11/13/24	
Surrogate: n-Nonane	114 %	50-200		11/12/24	11/13/24	
Anions by EPA 300.0/9056A						
	mg/kg	mg/kg		Analyst: JM		Batch: 2446106
Chloride	ND	100	5	11/13/24	11/14/24	



Sample Data

WPX Energy - Carlsbad 5315 Buena Vista Dr Carlsbad NM, 88220	Project Name: East Pecos 22-3 Produced Water Gathering Line Project Number: 01058-0007 Project Manager: Anna Byers	Reported: 11/19/2024 11:48:28AM
--	--	------------------------------------

BH01 12'

E411113-05

Analyte	Result	Reporting Limit	Dilution	Prepared	Analyzed	Notes
Volatile Organic Compounds by EPA 8260B						
	mg/kg	mg/kg	Analyst: IY		Batch: 2446053	
Benzene	ND	0.0250	1	11/12/24	11/16/24	
Ethylbenzene	ND	0.0250	1	11/12/24	11/16/24	
Toluene	ND	0.0250	1	11/12/24	11/16/24	
o-Xylene	ND	0.0250	1	11/12/24	11/16/24	
p,m-Xylene	ND	0.0500	1	11/12/24	11/16/24	
Total Xylenes	ND	0.0250	1	11/12/24	11/16/24	
Surrogate: Bromofluorobenzene	98.6 %	70-130		11/12/24	11/16/24	
Surrogate: 1,2-Dichloroethane-d4	99.4 %	70-130		11/12/24	11/16/24	
Surrogate: Toluene-d8	103 %	70-130		11/12/24	11/16/24	
Nonhalogenated Organics by EPA 8015D - GRO						
	mg/kg	mg/kg	Analyst: IY		Batch: 2446053	
Gasoline Range Organics (C6-C10)	ND	20.0	1	11/12/24	11/16/24	
Surrogate: Bromofluorobenzene	98.6 %	70-130		11/12/24	11/16/24	
Surrogate: 1,2-Dichloroethane-d4	99.4 %	70-130		11/12/24	11/16/24	
Surrogate: Toluene-d8	103 %	70-130		11/12/24	11/16/24	
Nonhalogenated Organics by EPA 8015D - DRO/ORO						
	mg/kg	mg/kg	Analyst: NV		Batch: 2446055	
Diesel Range Organics (C10-C28)	ND	25.0	1	11/12/24	11/13/24	
Oil Range Organics (C28-C36)	ND	50.0	1	11/12/24	11/13/24	
Surrogate: n-Nonane	118 %	50-200		11/12/24	11/13/24	
Anions by EPA 300.0/9056A						
	mg/kg	mg/kg	Analyst: JM		Batch: 2446106	
Chloride	ND	100	5	11/13/24	11/14/24	



Sample Data

WPX Energy - Carlsbad 5315 Buena Vista Dr Carlsbad NM, 88220	Project Name: East Pecos 22-3 Produced Water Gathering Line Project Number: 01058-0007 Project Manager: Anna Byers	Reported: 11/19/2024 11:48:28AM
--	--	------------------------------------

BH01 14'

E411113-06

Analyte	Result	Reporting Limit	Dilution	Prepared	Analyzed	Notes
Volatile Organic Compounds by EPA 8260B						
	mg/kg	mg/kg		Analyst: IY		Batch: 2446053
Benzene	ND	0.0250	1	11/12/24	11/16/24	
Ethylbenzene	ND	0.0250	1	11/12/24	11/16/24	
Toluene	ND	0.0250	1	11/12/24	11/16/24	
o-Xylene	ND	0.0250	1	11/12/24	11/16/24	
p,m-Xylene	ND	0.0500	1	11/12/24	11/16/24	
Total Xylenes	ND	0.0250	1	11/12/24	11/16/24	
Surrogate: Bromofluorobenzene	96.3 %	70-130		11/12/24	11/16/24	
Surrogate: 1,2-Dichloroethane-d4	95.3 %	70-130		11/12/24	11/16/24	
Surrogate: Toluene-d8	103 %	70-130		11/12/24	11/16/24	
Nonhalogenated Organics by EPA 8015D - GRO						
	mg/kg	mg/kg		Analyst: IY		Batch: 2446053
Gasoline Range Organics (C6-C10)	ND	20.0	1	11/12/24	11/16/24	
Surrogate: Bromofluorobenzene	96.3 %	70-130		11/12/24	11/16/24	
Surrogate: 1,2-Dichloroethane-d4	95.3 %	70-130		11/12/24	11/16/24	
Surrogate: Toluene-d8	103 %	70-130		11/12/24	11/16/24	
Nonhalogenated Organics by EPA 8015D - DRO/ORO						
	mg/kg	mg/kg		Analyst: NV		Batch: 2446055
Diesel Range Organics (C10-C28)	ND	25.0	1	11/12/24	11/13/24	
Oil Range Organics (C28-C36)	ND	50.0	1	11/12/24	11/13/24	
Surrogate: n-Nonane	107 %	50-200		11/12/24	11/13/24	
Anions by EPA 300.0/9056A						
	mg/kg	mg/kg		Analyst: JM		Batch: 2446106
Chloride	ND	40.0	2	11/13/24	11/14/24	



Sample Data

WPX Energy - Carlsbad 5315 Buena Vista Dr Carlsbad NM, 88220	Project Name: East Pecos 22-3 Produced Water Gathering Line Project Number: 01058-0007 Project Manager: Anna Byers	Reported: 11/19/2024 11:48:28AM
--	--	------------------------------------

BH01 16'

E411113-07

Analyte	Result	Reporting Limit	Dilution	Prepared	Analyzed	Notes
Volatile Organic Compounds by EPA 8260B						
	mg/kg	mg/kg		Analyst: IY		Batch: 2446053
Benzene	ND	0.0250	1	11/12/24	11/16/24	
Ethylbenzene	ND	0.0250	1	11/12/24	11/16/24	
Toluene	ND	0.0250	1	11/12/24	11/16/24	
o-Xylene	ND	0.0250	1	11/12/24	11/16/24	
p,m-Xylene	ND	0.0500	1	11/12/24	11/16/24	
Total Xylenes	ND	0.0250	1	11/12/24	11/16/24	
Surrogate: Bromofluorobenzene	99.1 %	70-130		11/12/24	11/16/24	
Surrogate: 1,2-Dichloroethane-d4	96.3 %	70-130		11/12/24	11/16/24	
Surrogate: Toluene-d8	104 %	70-130		11/12/24	11/16/24	
Nonhalogenated Organics by EPA 8015D - GRO						
	mg/kg	mg/kg		Analyst: IY		Batch: 2446053
Gasoline Range Organics (C6-C10)	ND	20.0	1	11/12/24	11/16/24	
Surrogate: Bromofluorobenzene	99.1 %	70-130		11/12/24	11/16/24	
Surrogate: 1,2-Dichloroethane-d4	96.3 %	70-130		11/12/24	11/16/24	
Surrogate: Toluene-d8	104 %	70-130		11/12/24	11/16/24	
Nonhalogenated Organics by EPA 8015D - DRO/ORO						
	mg/kg	mg/kg		Analyst: NV		Batch: 2446055
Diesel Range Organics (C10-C28)	ND	25.0	1	11/12/24	11/13/24	
Oil Range Organics (C28-C36)	ND	50.0	1	11/12/24	11/13/24	
Surrogate: n-Nonane	111 %	50-200		11/12/24	11/13/24	
Anions by EPA 300.0/9056A						
	mg/kg	mg/kg		Analyst: JM		Batch: 2446106
Chloride	ND	20.0	1	11/13/24	11/14/24	



Sample Data

WPX Energy - Carlsbad	Project Name:	East Pecos 22-3 Produced Water Gathering Line	Reported: 11/19/2024 11:48:28AM
5315 Buena Vista Dr	Project Number:	01058-0007	
Carlsbad NM, 88220	Project Manager:	Anna Byers	

BH01 18'

E411113-08

Analyte	Result	Reporting Limit	Dilution	Prepared	Analyzed	Notes
Volatile Organic Compounds by EPA 8260B	mg/kg	mg/kg	Analyst: IY		Batch: 2446053	
Benzene	ND	0.0250	1	11/12/24	11/16/24	
Ethylbenzene	ND	0.0250	1	11/12/24	11/16/24	
Toluene	ND	0.0250	1	11/12/24	11/16/24	
o-Xylene	ND	0.0250	1	11/12/24	11/16/24	
p,m-Xylene	ND	0.0500	1	11/12/24	11/16/24	
Total Xylenes	ND	0.0250	1	11/12/24	11/16/24	
Surrogate: Bromofluorobenzene	97.4 %	70-130		11/12/24	11/16/24	
Surrogate: 1,2-Dichloroethane-d4	94.9 %	70-130		11/12/24	11/16/24	
Surrogate: Toluene-d8	102 %	70-130		11/12/24	11/16/24	
Nonhalogenated Organics by EPA 8015D - GRO	mg/kg	mg/kg	Analyst: IY		Batch: 2446053	
Gasoline Range Organics (C6-C10)	ND	20.0	1	11/12/24	11/16/24	
Surrogate: Bromofluorobenzene	97.4 %	70-130		11/12/24	11/16/24	
Surrogate: 1,2-Dichloroethane-d4	94.9 %	70-130		11/12/24	11/16/24	
Surrogate: Toluene-d8	102 %	70-130		11/12/24	11/16/24	
Nonhalogenated Organics by EPA 8015D - DRO/ORO	mg/kg	mg/kg	Analyst: NV		Batch: 2446055	
Diesel Range Organics (C10-C28)	ND	25.0	1	11/12/24	11/13/24	
Oil Range Organics (C28-C36)	ND	50.0	1	11/12/24	11/13/24	
Surrogate: n-Nonane	113 %	50-200		11/12/24	11/13/24	
Anions by EPA 300.0/9056A	mg/kg	mg/kg	Analyst: JM		Batch: 2446106	
Chloride	ND	100	5	11/13/24	11/14/24	



Sample Data

WPX Energy - Carlsbad 5315 Buena Vista Dr Carlsbad NM, 88220	Project Name: East Pecos 22-3 Produced Water Gathering Line Project Number: 01058-0007 Project Manager: Anna Byers	Reported: 11/19/2024 11:48:28AM
--	--	------------------------------------

BH01 20'

E411113-09

Analyte	Result	Reporting Limit	Dilution	Prepared	Analyzed	Notes
Volatile Organic Compounds by EPA 8260B						
	mg/kg	mg/kg	Analyst: IY		Batch: 2446053	
Benzene	ND	0.0250	1	11/12/24	11/16/24	
Ethylbenzene	ND	0.0250	1	11/12/24	11/16/24	
Toluene	ND	0.0250	1	11/12/24	11/16/24	
o-Xylene	ND	0.0250	1	11/12/24	11/16/24	
p,m-Xylene	ND	0.0500	1	11/12/24	11/16/24	
Total Xylenes	ND	0.0250	1	11/12/24	11/16/24	
Surrogate: Bromofluorobenzene	99.7 %	70-130		11/12/24	11/16/24	
Surrogate: 1,2-Dichloroethane-d4	94.1 %	70-130		11/12/24	11/16/24	
Surrogate: Toluene-d8	104 %	70-130		11/12/24	11/16/24	
Nonhalogenated Organics by EPA 8015D - GRO						
	mg/kg	mg/kg	Analyst: IY		Batch: 2446053	
Gasoline Range Organics (C6-C10)	ND	20.0	1	11/12/24	11/16/24	
Surrogate: Bromofluorobenzene	99.7 %	70-130		11/12/24	11/16/24	
Surrogate: 1,2-Dichloroethane-d4	94.1 %	70-130		11/12/24	11/16/24	
Surrogate: Toluene-d8	104 %	70-130		11/12/24	11/16/24	
Nonhalogenated Organics by EPA 8015D - DRO/ORO						
	mg/kg	mg/kg	Analyst: NV		Batch: 2446055	
Diesel Range Organics (C10-C28)	ND	25.0	1	11/12/24	11/14/24	
Oil Range Organics (C28-C36)	ND	50.0	1	11/12/24	11/14/24	
Surrogate: n-Nonane	114 %	50-200		11/12/24	11/14/24	
Anions by EPA 300.0/9056A						
	mg/kg	mg/kg	Analyst: JM		Batch: 2446106	
Chloride	ND	40.0	2	11/13/24	11/14/24	



Sample Data

WPX Energy - Carlsbad
5315 Buena Vista Dr
Carlsbad NM, 88220

Project Name: East Pecos 22-3 Produced Water Gathering Line
Project Number: 01058-0007
Project Manager: Anna Byers

Reported:
11/19/2024 11:48:28AM

BH01 22'

E411113-10

Analyte	Result	Reporting Limit	Dilution	Prepared	Analyzed	Notes
Volatile Organic Compounds by EPA 8260B						
	mg/kg	mg/kg		Analyst: IY		Batch: 2446053
Benzene	ND	0.0250	1	11/12/24	11/16/24	
Ethylbenzene	ND	0.0250	1	11/12/24	11/16/24	
Toluene	ND	0.0250	1	11/12/24	11/16/24	
o-Xylene	ND	0.0250	1	11/12/24	11/16/24	
p,m-Xylene	ND	0.0500	1	11/12/24	11/16/24	
Total Xylenes	ND	0.0250	1	11/12/24	11/16/24	
Surrogate: Bromofluorobenzene		100 %	70-130	11/12/24	11/16/24	
Surrogate: 1,2-Dichloroethane-d4		102 %	70-130	11/12/24	11/16/24	
Surrogate: Toluene-d8		105 %	70-130	11/12/24	11/16/24	
Nonhalogenated Organics by EPA 8015D - GRO						
	mg/kg	mg/kg		Analyst: IY		Batch: 2446053
Gasoline Range Organics (C6-C10)	ND	20.0	1	11/12/24	11/16/24	
Surrogate: Bromofluorobenzene		100 %	70-130	11/12/24	11/16/24	
Surrogate: 1,2-Dichloroethane-d4		102 %	70-130	11/12/24	11/16/24	
Surrogate: Toluene-d8		105 %	70-130	11/12/24	11/16/24	
Nonhalogenated Organics by EPA 8015D - DRO/ORO						
	mg/kg	mg/kg		Analyst: NV		Batch: 2446055
Diesel Range Organics (C10-C28)	ND	25.0	1	11/12/24	11/14/24	
Oil Range Organics (C28-C36)	ND	50.0	1	11/12/24	11/14/24	
Surrogate: n-Nonane		117 %	50-200	11/12/24	11/14/24	
Anions by EPA 300.0/9056A						
	mg/kg	mg/kg		Analyst: JM		Batch: 2446106
Chloride	62.3	20.0	1	11/13/24	11/14/24	



Sample Data

WPX Energy - Carlsbad	Project Name:	East Pecos 22-3 Produced Water Gathering Line	Reported: 11/19/2024 11:48:28AM
5315 Buena Vista Dr	Project Number:	01058-0007	
Carlsbad NM, 88220	Project Manager:	Anna Byers	

BH01 24'

E411113-11

Analyte	Result	Reporting Limit	Dilution	Prepared	Analyzed	Notes
Volatile Organic Compounds by EPA 8260B						
	mg/kg	mg/kg		Analyst: IY		Batch: 2446053
Benzene	ND	0.0250	1	11/12/24	11/16/24	
Ethylbenzene	ND	0.0250	1	11/12/24	11/16/24	
Toluene	ND	0.0250	1	11/12/24	11/16/24	
o-Xylene	ND	0.0250	1	11/12/24	11/16/24	
p,m-Xylene	ND	0.0500	1	11/12/24	11/16/24	
Total Xylenes	ND	0.0250	1	11/12/24	11/16/24	
Surrogate: Bromofluorobenzene	98.8 %	70-130		11/12/24	11/16/24	
Surrogate: 1,2-Dichloroethane-d4	96.9 %	70-130		11/12/24	11/16/24	
Surrogate: Toluene-d8	104 %	70-130		11/12/24	11/16/24	
Nonhalogenated Organics by EPA 8015D - GRO						
	mg/kg	mg/kg		Analyst: IY		Batch: 2446053
Gasoline Range Organics (C6-C10)	ND	20.0	1	11/12/24	11/16/24	
Surrogate: Bromofluorobenzene	98.8 %	70-130		11/12/24	11/16/24	
Surrogate: 1,2-Dichloroethane-d4	96.9 %	70-130		11/12/24	11/16/24	
Surrogate: Toluene-d8	104 %	70-130		11/12/24	11/16/24	
Nonhalogenated Organics by EPA 8015D - DRO/ORO						
	mg/kg	mg/kg		Analyst: NV		Batch: 2446055
Diesel Range Organics (C10-C28)	ND	25.0	1	11/12/24	11/14/24	
Oil Range Organics (C28-C36)	ND	50.0	1	11/12/24	11/14/24	
Surrogate: n-Nonane	111 %	50-200		11/12/24	11/14/24	
Anions by EPA 300.0/9056A						
	mg/kg	mg/kg		Analyst: JM		Batch: 2446106
Chloride	46.1	20.0	1	11/13/24	11/14/24	



Sample Data

WPX Energy - Carlsbad 5315 Buena Vista Dr Carlsbad NM, 88220	Project Name: East Pecos 22-3 Produced Water Gathering Line Project Number: 01058-0007 Project Manager: Anna Byers	Reported: 11/19/2024 11:48:28AM
--	--	------------------------------------

BH01 26'

E411113-12

Analyte	Result	Reporting Limit	Dilution	Prepared	Analyzed	Notes
Volatile Organic Compounds by EPA 8260B						
	mg/kg	mg/kg		Analyst: IY		Batch: 2446053
Benzene	ND	0.0250	1	11/12/24	11/16/24	
Ethylbenzene	ND	0.0250	1	11/12/24	11/16/24	
Toluene	ND	0.0250	1	11/12/24	11/16/24	
o-Xylene	ND	0.0250	1	11/12/24	11/16/24	
p,m-Xylene	ND	0.0500	1	11/12/24	11/16/24	
Total Xylenes	ND	0.0250	1	11/12/24	11/16/24	
Surrogate: Bromofluorobenzene	99.3 %	70-130		11/12/24	11/16/24	
Surrogate: 1,2-Dichloroethane-d4	91.0 %	70-130		11/12/24	11/16/24	
Surrogate: Toluene-d8	104 %	70-130		11/12/24	11/16/24	
Nonhalogenated Organics by EPA 8015D - GRO						
	mg/kg	mg/kg		Analyst: IY		Batch: 2446053
Gasoline Range Organics (C6-C10)	ND	20.0	1	11/12/24	11/16/24	
Surrogate: Bromofluorobenzene	99.3 %	70-130		11/12/24	11/16/24	
Surrogate: 1,2-Dichloroethane-d4	91.0 %	70-130		11/12/24	11/16/24	
Surrogate: Toluene-d8	104 %	70-130		11/12/24	11/16/24	
Nonhalogenated Organics by EPA 8015D - DRO/ORO						
	mg/kg	mg/kg		Analyst: NV		Batch: 2446055
Diesel Range Organics (C10-C28)	ND	25.0	1	11/12/24	11/14/24	
Oil Range Organics (C28-C36)	ND	50.0	1	11/12/24	11/14/24	
Surrogate: n-Nonane	118 %	50-200		11/12/24	11/14/24	
Anions by EPA 300.0/9056A						
	mg/kg	mg/kg		Analyst: JM		Batch: 2446106
Chloride	ND	100	5	11/13/24	11/14/24	



Sample Data

WPX Energy - Carlsbad	Project Name:	East Pecos 22-3 Produced Water Gathering Line	Reported: 11/19/2024 11:48:28AM
5315 Buena Vista Dr	Project Number:	01058-0007	
Carlsbad NM, 88220	Project Manager:	Anna Byers	

BH01 28'

E411113-13

Analyte	Result	Reporting Limit	Dilution	Prepared	Analyzed	Notes
Volatile Organic Compounds by EPA 8260B	mg/kg	mg/kg	Analyst: IY		Batch: 2446053	
Benzene	ND	0.0250	1	11/12/24	11/16/24	
Ethylbenzene	ND	0.0250	1	11/12/24	11/16/24	
Toluene	ND	0.0250	1	11/12/24	11/16/24	
o-Xylene	ND	0.0250	1	11/12/24	11/16/24	
p,m-Xylene	ND	0.0500	1	11/12/24	11/16/24	
Total Xylenes	ND	0.0250	1	11/12/24	11/16/24	
Surrogate: Bromofluorobenzene		100 %	70-130	11/12/24	11/16/24	
Surrogate: 1,2-Dichloroethane-d4		96.0 %	70-130	11/12/24	11/16/24	
Surrogate: Toluene-d8		102 %	70-130	11/12/24	11/16/24	
Nonhalogenated Organics by EPA 8015D - GRO	mg/kg	mg/kg	Analyst: IY		Batch: 2446053	
Gasoline Range Organics (C6-C10)	ND	20.0	1	11/12/24	11/16/24	
Surrogate: Bromofluorobenzene		100 %	70-130	11/12/24	11/16/24	
Surrogate: 1,2-Dichloroethane-d4		96.0 %	70-130	11/12/24	11/16/24	
Surrogate: Toluene-d8		102 %	70-130	11/12/24	11/16/24	
Nonhalogenated Organics by EPA 8015D - DRO/ORO	mg/kg	mg/kg	Analyst: NV		Batch: 2446055	
Diesel Range Organics (C10-C28)	ND	25.0	1	11/12/24	11/14/24	
Oil Range Organics (C28-C36)	ND	50.0	1	11/12/24	11/14/24	
Surrogate: n-Nonane		116 %	50-200	11/12/24	11/14/24	
Anions by EPA 300.0/9056A	mg/kg	mg/kg	Analyst: JM		Batch: 2446106	
Chloride	ND	100	5	11/13/24	11/14/24	



Sample Data

WPX Energy - Carlsbad 5315 Buena Vista Dr Carlsbad NM, 88220	Project Name: East Pecos 22-3 Produced Water Gathering Line Project Number: 01058-0007 Project Manager: Anna Byers	Reported: 11/19/2024 11:48:28AM
--	--	------------------------------------

BH01 30'

E411113-14

Analyte	Result	Reporting Limit	Dilution	Prepared	Analyzed	Notes
Volatile Organic Compounds by EPA 8260B						
	mg/kg	mg/kg		Analyst: IY		Batch: 2446053
Benzene	ND	0.0250	1	11/12/24	11/16/24	
Ethylbenzene	ND	0.0250	1	11/12/24	11/16/24	
Toluene	ND	0.0250	1	11/12/24	11/16/24	
o-Xylene	ND	0.0250	1	11/12/24	11/16/24	
p,m-Xylene	ND	0.0500	1	11/12/24	11/16/24	
Total Xylenes	ND	0.0250	1	11/12/24	11/16/24	
Surrogate: Bromofluorobenzene	96.4 %	70-130		11/12/24	11/16/24	
Surrogate: 1,2-Dichloroethane-d4	98.9 %	70-130		11/12/24	11/16/24	
Surrogate: Toluene-d8	103 %	70-130		11/12/24	11/16/24	
Nonhalogenated Organics by EPA 8015D - GRO						
	mg/kg	mg/kg		Analyst: IY		Batch: 2446053
Gasoline Range Organics (C6-C10)	ND	20.0	1	11/12/24	11/16/24	
Surrogate: Bromofluorobenzene	96.4 %	70-130		11/12/24	11/16/24	
Surrogate: 1,2-Dichloroethane-d4	98.9 %	70-130		11/12/24	11/16/24	
Surrogate: Toluene-d8	103 %	70-130		11/12/24	11/16/24	
Nonhalogenated Organics by EPA 8015D - DRO/ORO						
	mg/kg	mg/kg		Analyst: NV		Batch: 2446055
Diesel Range Organics (C10-C28)	ND	25.0	1	11/12/24	11/14/24	
Oil Range Organics (C28-C36)	ND	50.0	1	11/12/24	11/14/24	
Surrogate: n-Nonane	116 %	50-200		11/12/24	11/14/24	
Anions by EPA 300.0/9056A						
	mg/kg	mg/kg		Analyst: JM		Batch: 2446106
Chloride	ND	100	5	11/13/24	11/14/24	



Sample Data

WPX Energy - Carlsbad 5315 Buena Vista Dr Carlsbad NM, 88220	Project Name: East Pecos 22-3 Produced Water Gathering Line Project Number: 01058-0007 Project Manager: Anna Byers	Reported: 11/19/2024 11:48:28AM
--	--	------------------------------------

BH01 32'

E411113-15

Analyte	Result	Reporting Limit	Dilution	Prepared	Analyzed	Notes
Volatile Organic Compounds by EPA 8260B						
	mg/kg	mg/kg		Analyst: IY		Batch: 2446053
Benzene	ND	0.0250	1	11/12/24	11/16/24	
Ethylbenzene	ND	0.0250	1	11/12/24	11/16/24	
Toluene	ND	0.0250	1	11/12/24	11/16/24	
o-Xylene	ND	0.0250	1	11/12/24	11/16/24	
p,m-Xylene	ND	0.0500	1	11/12/24	11/16/24	
Total Xylenes	ND	0.0250	1	11/12/24	11/16/24	
Surrogate: Bromofluorobenzene	99.3 %	70-130		11/12/24	11/16/24	
Surrogate: 1,2-Dichloroethane-d4	94.9 %	70-130		11/12/24	11/16/24	
Surrogate: Toluene-d8	103 %	70-130		11/12/24	11/16/24	
Nonhalogenated Organics by EPA 8015D - GRO						
	mg/kg	mg/kg		Analyst: IY		Batch: 2446053
Gasoline Range Organics (C6-C10)	ND	20.0	1	11/12/24	11/16/24	
Surrogate: Bromofluorobenzene	99.3 %	70-130		11/12/24	11/16/24	
Surrogate: 1,2-Dichloroethane-d4	94.9 %	70-130		11/12/24	11/16/24	
Surrogate: Toluene-d8	103 %	70-130		11/12/24	11/16/24	
Nonhalogenated Organics by EPA 8015D - DRO/ORO						
	mg/kg	mg/kg		Analyst: NV		Batch: 2446055
Diesel Range Organics (C10-C28)	ND	25.0	1	11/12/24	11/14/24	
Oil Range Organics (C28-C36)	ND	50.0	1	11/12/24	11/14/24	
Surrogate: n-Nonane	110 %	50-200		11/12/24	11/14/24	
Anions by EPA 300.0/9056A						
	mg/kg	mg/kg		Analyst: JM		Batch: 2446106
Chloride	ND	40.0	2	11/13/24	11/14/24	



Sample Data

WPX Energy - Carlsbad 5315 Buena Vista Dr Carlsbad NM, 88220	Project Name: East Pecos 22-3 Produced Water Gathering Line Project Number: 01058-0007 Project Manager: Anna Byers	Reported: 11/19/2024 11:48:28AM
--	--	------------------------------------

BH01 34'

E411113-16

Analyte	Result	Reporting Limit	Dilution	Prepared	Analyzed	Notes
Volatile Organic Compounds by EPA 8260B	mg/kg	mg/kg	Analyst: IY		Batch: 2446053	
Benzene	ND	0.0250	1	11/12/24	11/16/24	
Ethylbenzene	ND	0.0250	1	11/12/24	11/16/24	
Toluene	ND	0.0250	1	11/12/24	11/16/24	
o-Xylene	ND	0.0250	1	11/12/24	11/16/24	
p,m-Xylene	ND	0.0500	1	11/12/24	11/16/24	
Total Xylenes	ND	0.0250	1	11/12/24	11/16/24	
Surrogate: Bromofluorobenzene	99.7 %	70-130		11/12/24	11/16/24	
Surrogate: 1,2-Dichloroethane-d4	95.7 %	70-130		11/12/24	11/16/24	
Surrogate: Toluene-d8	103 %	70-130		11/12/24	11/16/24	
Nonhalogenated Organics by EPA 8015D - GRO	mg/kg	mg/kg	Analyst: IY		Batch: 2446053	
Gasoline Range Organics (C6-C10)	ND	20.0	1	11/12/24	11/16/24	
Surrogate: Bromofluorobenzene	99.7 %	70-130		11/12/24	11/16/24	
Surrogate: 1,2-Dichloroethane-d4	95.7 %	70-130		11/12/24	11/16/24	
Surrogate: Toluene-d8	103 %	70-130		11/12/24	11/16/24	
Nonhalogenated Organics by EPA 8015D - DRO/ORO	mg/kg	mg/kg	Analyst: NV		Batch: 2446055	
Diesel Range Organics (C10-C28)	ND	25.0	1	11/12/24	11/14/24	
Oil Range Organics (C28-C36)	ND	50.0	1	11/12/24	11/14/24	
Surrogate: n-Nonane	116 %	50-200		11/12/24	11/14/24	
Anions by EPA 300.0/9056A	mg/kg	mg/kg	Analyst: JM		Batch: 2446106	
Chloride	ND	100	5	11/13/24	11/14/24	



Sample Data

WPX Energy - Carlsbad 5315 Buena Vista Dr Carlsbad NM, 88220	Project Name: East Pecos 22-3 Produced Water Gathering Line Project Number: 01058-0007 Project Manager: Anna Byers	Reported: 11/19/2024 11:48:28AM
--	--	------------------------------------

BH01 36'

E411113-17

Analyte	Result	Reporting Limit	Dilution	Prepared	Analyzed	Notes
Volatile Organic Compounds by EPA 8260B						
	mg/kg	mg/kg		Analyst: IY		Batch: 2446053
Benzene	ND	0.0250	1	11/12/24	11/17/24	
Ethylbenzene	ND	0.0250	1	11/12/24	11/17/24	
Toluene	ND	0.0250	1	11/12/24	11/17/24	
o-Xylene	ND	0.0250	1	11/12/24	11/17/24	
p,m-Xylene	ND	0.0500	1	11/12/24	11/17/24	
Total Xylenes	ND	0.0250	1	11/12/24	11/17/24	
Surrogate: Bromofluorobenzene	98.8 %	70-130		11/12/24	11/17/24	
Surrogate: 1,2-Dichloroethane-d4	93.6 %	70-130		11/12/24	11/17/24	
Surrogate: Toluene-d8	103 %	70-130		11/12/24	11/17/24	
Nonhalogenated Organics by EPA 8015D - GRO						
	mg/kg	mg/kg		Analyst: IY		Batch: 2446053
Gasoline Range Organics (C6-C10)	ND	20.0	1	11/12/24	11/17/24	
Surrogate: Bromofluorobenzene	98.8 %	70-130		11/12/24	11/17/24	
Surrogate: 1,2-Dichloroethane-d4	93.6 %	70-130		11/12/24	11/17/24	
Surrogate: Toluene-d8	103 %	70-130		11/12/24	11/17/24	
Nonhalogenated Organics by EPA 8015D - DRO/ORO						
	mg/kg	mg/kg		Analyst: NV		Batch: 2446055
Diesel Range Organics (C10-C28)	ND	25.0	1	11/12/24	11/14/24	
Oil Range Organics (C28-C36)	ND	50.0	1	11/12/24	11/14/24	
Surrogate: n-Nonane	115 %	50-200		11/12/24	11/14/24	
Anions by EPA 300.0/9056A						
	mg/kg	mg/kg		Analyst: JM		Batch: 2446106
Chloride	ND	40.0	2	11/13/24	11/14/24	



Sample Data

WPX Energy - Carlsbad	Project Name:	East Pecos 22-3 Produced Water Gathering Line	Reported: 11/19/2024 11:48:28AM
5315 Buena Vista Dr	Project Number:	01058-0007	
Carlsbad NM, 88220	Project Manager:	Anna Byers	

BH01 38'

E411113-18

Analyte	Result	Reporting Limit	Dilution	Prepared	Analyzed	Notes
Volatile Organic Compounds by EPA 8260B						
	mg/kg	mg/kg	Analyst: IY		Batch: 2446053	
Benzene	ND	0.0250	1	11/12/24	11/17/24	
Ethylbenzene	ND	0.0250	1	11/12/24	11/17/24	
Toluene	ND	0.0250	1	11/12/24	11/17/24	
o-Xylene	ND	0.0250	1	11/12/24	11/17/24	
p,m-Xylene	ND	0.0500	1	11/12/24	11/17/24	
Total Xylenes	ND	0.0250	1	11/12/24	11/17/24	
Surrogate: Bromofluorobenzene	98.4 %	70-130		11/12/24	11/17/24	
Surrogate: 1,2-Dichloroethane-d4	96.4 %	70-130		11/12/24	11/17/24	
Surrogate: Toluene-d8	103 %	70-130		11/12/24	11/17/24	
Nonhalogenated Organics by EPA 8015D - GRO						
	mg/kg	mg/kg	Analyst: IY		Batch: 2446053	
Gasoline Range Organics (C6-C10)	ND	20.0	1	11/12/24	11/17/24	
Surrogate: Bromofluorobenzene	98.4 %	70-130		11/12/24	11/17/24	
Surrogate: 1,2-Dichloroethane-d4	96.4 %	70-130		11/12/24	11/17/24	
Surrogate: Toluene-d8	103 %	70-130		11/12/24	11/17/24	
Nonhalogenated Organics by EPA 8015D - DRO/ORO						
	mg/kg	mg/kg	Analyst: NV		Batch: 2446055	
Diesel Range Organics (C10-C28)	ND	25.0	1	11/12/24	11/14/24	
Oil Range Organics (C28-C36)	ND	50.0	1	11/12/24	11/14/24	
Surrogate: n-Nonane	116 %	50-200		11/12/24	11/14/24	
Anions by EPA 300.0/9056A						
	mg/kg	mg/kg	Analyst: JM		Batch: 2446106	
Chloride	42.0	40.0	2	11/13/24	11/14/24	



Sample Data

WPX Energy - Carlsbad 5315 Buena Vista Dr Carlsbad NM, 88220	Project Name: East Pecos 22-3 Produced Water Gathering Line Project Number: 01058-0007 Project Manager: Anna Byers	Reported: 11/19/2024 11:48:28AM
--	--	------------------------------------

BH01 40'

E411113-19

Analyte	Result	Reporting Limit	Dilution	Prepared	Analyzed	Notes
Volatile Organic Compounds by EPA 8260B						
	mg/kg	mg/kg	Analyst: IY		Batch: 2446053	
Benzene	ND	0.0250	1	11/12/24	11/17/24	
Ethylbenzene	ND	0.0250	1	11/12/24	11/17/24	
Toluene	ND	0.0250	1	11/12/24	11/17/24	
o-Xylene	ND	0.0250	1	11/12/24	11/17/24	
p,m-Xylene	ND	0.0500	1	11/12/24	11/17/24	
Total Xylenes	ND	0.0250	1	11/12/24	11/17/24	
Surrogate: Bromofluorobenzene		100 %	70-130	11/12/24	11/17/24	
Surrogate: 1,2-Dichloroethane-d4		94.1 %	70-130	11/12/24	11/17/24	
Surrogate: Toluene-d8		104 %	70-130	11/12/24	11/17/24	
Nonhalogenated Organics by EPA 8015D - GRO						
	mg/kg	mg/kg	Analyst: IY		Batch: 2446053	
Gasoline Range Organics (C6-C10)	ND	20.0	1	11/12/24	11/17/24	
Surrogate: Bromofluorobenzene		100 %	70-130	11/12/24	11/17/24	
Surrogate: 1,2-Dichloroethane-d4		94.1 %	70-130	11/12/24	11/17/24	
Surrogate: Toluene-d8		104 %	70-130	11/12/24	11/17/24	
Nonhalogenated Organics by EPA 8015D - DRO/ORO						
	mg/kg	mg/kg	Analyst: NV		Batch: 2446055	
Diesel Range Organics (C10-C28)	ND	25.0	1	11/12/24	11/14/24	
Oil Range Organics (C28-C36)	ND	50.0	1	11/12/24	11/14/24	
Surrogate: n-Nonane		117 %	50-200	11/12/24	11/14/24	
Anions by EPA 300.0/9056A						
	mg/kg	mg/kg	Analyst: JM		Batch: 2446106	
Chloride	56.7	40.0	2	11/13/24	11/14/24	



Sample Data

WPX Energy - Carlsbad 5315 Buena Vista Dr Carlsbad NM, 88220	Project Name: East Pecos 22-3 Produced Water Gathering Line Project Number: 01058-0007 Project Manager: Anna Byers	Reported: 11/19/2024 11:48:28AM
--	--	------------------------------------

BH01 42'

E411113-20

Analyte	Result	Reporting Limit	Dilution	Prepared	Analyzed	Notes
Volatile Organic Compounds by EPA 8260B						
	mg/kg	mg/kg		Analyst: IY		Batch: 2446053
Benzene	ND	0.0250	1	11/12/24	11/17/24	
Ethylbenzene	ND	0.0250	1	11/12/24	11/17/24	
Toluene	ND	0.0250	1	11/12/24	11/17/24	
o-Xylene	ND	0.0250	1	11/12/24	11/17/24	
p,m-Xylene	ND	0.0500	1	11/12/24	11/17/24	
Total Xylenes	ND	0.0250	1	11/12/24	11/17/24	
Surrogate: Bromofluorobenzene	97.8 %	70-130		11/12/24	11/17/24	
Surrogate: 1,2-Dichloroethane-d4	95.9 %	70-130		11/12/24	11/17/24	
Surrogate: Toluene-d8	103 %	70-130		11/12/24	11/17/24	
Nonhalogenated Organics by EPA 8015D - GRO						
	mg/kg	mg/kg		Analyst: IY		Batch: 2446053
Gasoline Range Organics (C6-C10)	ND	20.0	1	11/12/24	11/17/24	
Surrogate: Bromofluorobenzene	97.8 %	70-130		11/12/24	11/17/24	
Surrogate: 1,2-Dichloroethane-d4	95.9 %	70-130		11/12/24	11/17/24	
Surrogate: Toluene-d8	103 %	70-130		11/12/24	11/17/24	
Nonhalogenated Organics by EPA 8015D - DRO/ORO						
	mg/kg	mg/kg		Analyst: NV		Batch: 2446055
Diesel Range Organics (C10-C28)	ND	25.0	1	11/12/24	11/14/24	
Oil Range Organics (C28-C36)	ND	50.0	1	11/12/24	11/14/24	
Surrogate: n-Nonane	117 %	50-200		11/12/24	11/14/24	
Anions by EPA 300.0/9056A						
	mg/kg	mg/kg		Analyst: JM		Batch: 2446106
Chloride	ND	100	5	11/13/24	11/14/24	



Sample Data

WPX Energy - Carlsbad 5315 Buena Vista Dr Carlsbad NM, 88220	Project Name: East Pecos 22-3 Produced Water Gathering Line Project Number: 01058-0007 Project Manager: Anna Byers	Reported: 11/19/2024 11:48:28AM
--	--	------------------------------------

BH01 44'
E411113-21

Analyte	Result	Reporting Limit	Dilution	Prepared	Analyzed	Notes
Volatile Organic Compounds by EPA 8260B						
	mg/kg	mg/kg		Analyst: IY		Batch: 2446058
Benzene	ND	0.0250	1	11/12/24	11/15/24	
Ethylbenzene	ND	0.0250	1	11/12/24	11/15/24	
Toluene	ND	0.0250	1	11/12/24	11/15/24	
o-Xylene	ND	0.0250	1	11/12/24	11/15/24	
p,m-Xylene	ND	0.0500	1	11/12/24	11/15/24	
Total Xylenes	ND	0.0250	1	11/12/24	11/15/24	
Surrogate: Bromofluorobenzene	98.5 %	70-130		11/12/24	11/15/24	
Surrogate: 1,2-Dichloroethane-d4	93.7 %	70-130		11/12/24	11/15/24	
Surrogate: Toluene-d8	104 %	70-130		11/12/24	11/15/24	
Nonhalogenated Organics by EPA 8015D - GRO						
	mg/kg	mg/kg		Analyst: IY		Batch: 2446058
Gasoline Range Organics (C6-C10)	ND	20.0	1	11/12/24	11/15/24	
Surrogate: Bromofluorobenzene	98.5 %	70-130		11/12/24	11/15/24	
Surrogate: 1,2-Dichloroethane-d4	93.7 %	70-130		11/12/24	11/15/24	
Surrogate: Toluene-d8	104 %	70-130		11/12/24	11/15/24	
Nonhalogenated Organics by EPA 8015D - DRO/ORO						
	mg/kg	mg/kg		Analyst: NV		Batch: 2446061
Diesel Range Organics (C10-C28)	ND	25.0	1	11/12/24	11/14/24	
Oil Range Organics (C28-C36)	ND	50.0	1	11/12/24	11/14/24	
Surrogate: n-Nonane	116 %	50-200		11/12/24	11/14/24	
Anions by EPA 300.0/9056A						
	mg/kg	mg/kg		Analyst: JM		Batch: 2446096
Chloride	ND	20.0	1	11/13/24	11/14/24	



Sample Data

WPX Energy - Carlsbad 5315 Buena Vista Dr Carlsbad NM, 88220	Project Name: East Pecos 22-3 Produced Water Gathering Line Project Number: 01058-0007 Project Manager: Anna Byers	Reported: 11/19/2024 11:48:28AM
--	--	------------------------------------

BH01 46'

E411113-22

Analyte	Result	Reporting Limit	Dilution	Prepared	Analyzed	Notes
Volatile Organic Compounds by EPA 8260B						
	mg/kg	mg/kg		Analyst: IY		Batch: 2446058
Benzene	ND	0.0250	1	11/12/24	11/15/24	
Ethylbenzene	ND	0.0250	1	11/12/24	11/15/24	
Toluene	ND	0.0250	1	11/12/24	11/15/24	
o-Xylene	ND	0.0250	1	11/12/24	11/15/24	
p,m-Xylene	ND	0.0500	1	11/12/24	11/15/24	
Total Xylenes	ND	0.0250	1	11/12/24	11/15/24	
Surrogate: Bromofluorobenzene		105 %	70-130	11/12/24	11/15/24	
Surrogate: 1,2-Dichloroethane-d4		94.6 %	70-130	11/12/24	11/15/24	
Surrogate: Toluene-d8		86.6 %	70-130	11/12/24	11/15/24	
Nonhalogenated Organics by EPA 8015D - GRO						
	mg/kg	mg/kg		Analyst: IY		Batch: 2446058
Gasoline Range Organics (C6-C10)	ND	20.0	1	11/12/24	11/15/24	
Surrogate: Bromofluorobenzene		105 %	70-130	11/12/24	11/15/24	
Surrogate: 1,2-Dichloroethane-d4		94.6 %	70-130	11/12/24	11/15/24	
Surrogate: Toluene-d8		86.6 %	70-130	11/12/24	11/15/24	
Nonhalogenated Organics by EPA 8015D - DRO/ORO						
	mg/kg	mg/kg		Analyst: NV		Batch: 2446061
Diesel Range Organics (C10-C28)	ND	25.0	1	11/12/24	11/14/24	
Oil Range Organics (C28-C36)	ND	50.0	1	11/12/24	11/14/24	
Surrogate: n-Nonane		114 %	50-200	11/12/24	11/14/24	
Anions by EPA 300.0/9056A						
	mg/kg	mg/kg		Analyst: JM		Batch: 2446096
Chloride	44.3	20.0	1	11/13/24	11/14/24	



Sample Data

WPX Energy - Carlsbad 5315 Buena Vista Dr Carlsbad NM, 88220	Project Name: East Pecos 22-3 Produced Water Gathering Line Project Number: 01058-0007 Project Manager: Anna Byers	Reported: 11/19/2024 11:48:28AM
--	--	------------------------------------

BH01 48'

E411113-23

Analyte	Result	Reporting Limit	Dilution	Prepared	Analyzed	Notes
Volatile Organic Compounds by EPA 8260B						
	mg/kg	mg/kg		Analyst: IY		Batch: 2446058
Benzene	ND	0.0250	1	11/12/24	11/15/24	
Ethylbenzene	ND	0.0250	1	11/12/24	11/15/24	
Toluene	ND	0.0250	1	11/12/24	11/15/24	
o-Xylene	ND	0.0250	1	11/12/24	11/15/24	
p,m-Xylene	ND	0.0500	1	11/12/24	11/15/24	
Total Xylenes	ND	0.0250	1	11/12/24	11/15/24	
Surrogate: Bromofluorobenzene	93.4 %	70-130		11/12/24	11/15/24	
Surrogate: 1,2-Dichloroethane-d4	92.0 %	70-130		11/12/24	11/15/24	
Surrogate: Toluene-d8	105 %	70-130		11/12/24	11/15/24	
Nonhalogenated Organics by EPA 8015D - GRO						
	mg/kg	mg/kg		Analyst: IY		Batch: 2446058
Gasoline Range Organics (C6-C10)	ND	20.0	1	11/12/24	11/15/24	
Surrogate: Bromofluorobenzene	93.4 %	70-130		11/12/24	11/15/24	
Surrogate: 1,2-Dichloroethane-d4	92.0 %	70-130		11/12/24	11/15/24	
Surrogate: Toluene-d8	105 %	70-130		11/12/24	11/15/24	
Nonhalogenated Organics by EPA 8015D - DRO/ORO						
	mg/kg	mg/kg		Analyst: NV		Batch: 2446061
Diesel Range Organics (C10-C28)	ND	25.0	1	11/12/24	11/14/24	
Oil Range Organics (C28-C36)	ND	50.0	1	11/12/24	11/14/24	
Surrogate: n-Nonane	112 %	50-200		11/12/24	11/14/24	
Anions by EPA 300.0/9056A						
	mg/kg	mg/kg		Analyst: JM		Batch: 2446096
Chloride	44.2	20.0	1	11/13/24	11/14/24	



WPX Energy - Carlsbad	Project Name:	East Pecos 22-3 Produced Water Gathering Line	Reported:
5315 Buena Vista Dr	Project Number:	01058-0007	
Carlsbad NM, 88220	Project Manager:	Anna Byers	11/19/2024 11:48:28AM

Volatile Organic Compounds by EPA 8260B

Analyst: IY

Analyte	Result	Reporting Limit	Spike Level	Source Result	Rec	Rec Limits	RPD	RPD Limit	Notes
	mg/kg	mg/kg	mg/kg	mg/kg	%	%	%	%	

Blank (2446053-BLK1)

Prepared: 11/12/24 Analyzed: 11/16/24

Benzene	ND	0.0250							
Ethylbenzene	ND	0.0250							
Toluene	ND	0.0250							
o-Xylene	ND	0.0250							
p,m-Xylene	ND	0.0500							
Total Xylenes	ND	0.0250							
Surrogate: Bromofluorobenzene	0.500		0.500		99.9	70-130			
Surrogate: 1,2-Dichloroethane-d4	0.468		0.500		93.6	70-130			
Surrogate: Toluene-d8	0.453		0.500		90.5	70-130			

LCS (2446053-BS1)

Prepared: 11/12/24 Analyzed: 11/16/24

Benzene	2.56	0.0250	2.50		102	70-130			
Ethylbenzene	2.81	0.0250	2.50		112	70-130			
Toluene	2.70	0.0250	2.50		108	70-130			
o-Xylene	2.88	0.0250	2.50		115	70-130			
p,m-Xylene	5.84	0.0500	5.00		117	70-130			
Total Xylenes	8.72	0.0250	7.50		116	70-130			
Surrogate: Bromofluorobenzene	0.493		0.500		98.5	70-130			
Surrogate: 1,2-Dichloroethane-d4	0.489		0.500		97.7	70-130			
Surrogate: Toluene-d8	0.519		0.500		104	70-130			

LCS Dup (2446053-BSD1)

Prepared: 11/12/24 Analyzed: 11/16/24

Benzene	2.48	0.0250	2.50		99.1	70-130	3.33	23	
Ethylbenzene	2.71	0.0250	2.50		108	70-130	3.51	27	
Toluene	2.64	0.0250	2.50		106	70-130	2.43	24	
o-Xylene	2.79	0.0250	2.50		111	70-130	3.25	27	
p,m-Xylene	5.59	0.0500	5.00		112	70-130	4.39	27	
Total Xylenes	8.38	0.0250	7.50		112	70-130	4.01	27	
Surrogate: Bromofluorobenzene	0.542		0.500		108	70-130			
Surrogate: 1,2-Dichloroethane-d4	0.482		0.500		96.3	70-130			
Surrogate: Toluene-d8	0.513		0.500		103	70-130			

QC Summary Data

WPX Energy - Carlsbad	Project Name:	East Pecos 22-3 Produced Water Gathering Line	Reported:
5315 Buena Vista Dr	Project Number:	01058-0007	
Carlsbad NM, 88220	Project Manager:	Anna Byers	11/19/2024 11:48:28AM

Volatile Organic Compounds by EPA 8260B

Analyst: IY

Analyte	Result	Reporting Limit	Spike Level	Source Result	Rec	Rec Limits	RPD	RPD Limit	Notes
	mg/kg	mg/kg	mg/kg	mg/kg	%	%	%	%	

Blank (2446058-BLK1)

Prepared: 11/12/24 Analyzed: 11/15/24

Benzene	ND	0.0250							
Ethylbenzene	ND	0.0250							
Toluene	ND	0.0250							
o-Xylene	ND	0.0250							
p,m-Xylene	ND	0.0500							
Total Xylenes	ND	0.0250							
Surrogate: Bromofluorobenzene	0.496		0.500		99.2	70-130			
Surrogate: 1,2-Dichloroethane-d4	0.458		0.500		91.6	70-130			
Surrogate: Toluene-d8	0.517		0.500		103	70-130			

LCS (2446058-BS1)

Prepared: 11/12/24 Analyzed: 11/15/24

Benzene	2.46	0.0250	2.50		98.6	70-130			
Ethylbenzene	2.66	0.0250	2.50		107	70-130			
Toluene	2.60	0.0250	2.50		104	70-130			
o-Xylene	2.74	0.0250	2.50		109	70-130			
p,m-Xylene	5.53	0.0500	5.00		111	70-130			
Total Xylenes	8.27	0.0250	7.50		110	70-130			
Surrogate: Bromofluorobenzene	0.499		0.500		99.7	70-130			
Surrogate: 1,2-Dichloroethane-d4	0.507		0.500		101	70-130			
Surrogate: Toluene-d8	0.517		0.500		103	70-130			

LCS Dup (2446058-BSD1)

Prepared: 11/12/24 Analyzed: 11/15/24

Benzene	2.45	0.0250	2.50		97.8	70-130	0.794	23	
Ethylbenzene	2.68	0.0250	2.50		107	70-130	0.599	27	
Toluene	2.60	0.0250	2.50		104	70-130	0.192	24	
o-Xylene	2.78	0.0250	2.50		111	70-130	1.56	27	
p,m-Xylene	5.64	0.0500	5.00		113	70-130	1.92	27	
Total Xylenes	8.42	0.0250	7.50		112	70-130	1.80	27	
Surrogate: Bromofluorobenzene	0.506		0.500		101	70-130			
Surrogate: 1,2-Dichloroethane-d4	0.487		0.500		97.3	70-130			
Surrogate: Toluene-d8	0.512		0.500		102	70-130			



QC Summary Data

WPX Energy - Carlsbad	Project Name:	East Pecos 22-3 Produced Water Gathering Line	Reported:
5315 Buena Vista Dr	Project Number:	01058-0007	
Carlsbad NM, 88220	Project Manager:	Anna Byers	11/19/2024 11:48:28AM

Nonhalogenated Organics by EPA 8015D - GRO

Analyst: IY

Analyte	Result	Reporting Limit	Spike Level	Source Result	Rec	Rec Limits	RPD	RPD Limit	Notes
	mg/kg	mg/kg	mg/kg	mg/kg	%	%	%	%	

Blank (2446053-BLK1) Prepared: 11/12/24 Analyzed: 11/16/24

Gasoline Range Organics (C6-C10)	ND	20.0							
Surrogate: Bromofluorobenzene	0.500		0.500		99.9	70-130			
Surrogate: 1,2-Dichloroethane-d4	0.468		0.500		93.6	70-130			
Surrogate: Toluene-d8	0.453		0.500		90.5	70-130			

LCS (2446053-BS2) Prepared: 11/12/24 Analyzed: 11/16/24

Gasoline Range Organics (C6-C10)	56.1	20.0	50.0		112	70-130			
Surrogate: Bromofluorobenzene	0.504		0.500		101	70-130			
Surrogate: 1,2-Dichloroethane-d4	0.488		0.500		97.6	70-130			
Surrogate: Toluene-d8	0.530		0.500		106	70-130			

LCS Dup (2446053-BSD2) Prepared: 11/12/24 Analyzed: 11/16/24

Gasoline Range Organics (C6-C10)	57.2	20.0	50.0		114	70-130	2.05	20	
Surrogate: Bromofluorobenzene	0.505		0.500		101	70-130			
Surrogate: 1,2-Dichloroethane-d4	0.493		0.500		98.5	70-130			
Surrogate: Toluene-d8	0.522		0.500		104	70-130			



QC Summary Data

WPX Energy - Carlsbad	Project Name:	East Pecos 22-3 Produced Water Gathering Line	Reported:
5315 Buena Vista Dr	Project Number:	01058-0007	
Carlsbad NM, 88220	Project Manager:	Anna Byers	11/19/2024 11:48:28AM

Nonhalogenated Organics by EPA 8015D - GRO

Analyst: IY

Analyte	Result mg/kg	Reporting Limit mg/kg	Spike Level mg/kg	Source Result mg/kg	Rec % %	Rec Limits %	RPD %	RPD Limit %	Notes
---------	-----------------	-----------------------------	-------------------------	---------------------------	---------------	--------------------	----------	-------------------	-------

Blank (2446058-BLK1) Prepared: 11/12/24 Analyzed: 11/15/24

Gasoline Range Organics (C6-C10)	ND	20.0							
Surrogate: Bromofluorobenzene	0.496		0.500		99.2	70-130			
Surrogate: 1,2-Dichloroethane-d4	0.458		0.500		91.6	70-130			
Surrogate: Toluene-d8	0.517		0.500		103	70-130			

LCS (2446058-BS2) Prepared: 11/12/24 Analyzed: 11/15/24

Gasoline Range Organics (C6-C10)	54.3	20.0	50.0		109	70-130			
Surrogate: Bromofluorobenzene	0.497		0.500		99.4	70-130			
Surrogate: 1,2-Dichloroethane-d4	0.475		0.500		95.0	70-130			
Surrogate: Toluene-d8	0.534		0.500		107	70-130			

LCS Dup (2446058-BSD2) Prepared: 11/12/24 Analyzed: 11/15/24

Gasoline Range Organics (C6-C10)	54.0	20.0	50.0		108	70-130	0.548	20	
Surrogate: Bromofluorobenzene	0.501		0.500		100	70-130			
Surrogate: 1,2-Dichloroethane-d4	0.481		0.500		96.1	70-130			
Surrogate: Toluene-d8	0.529		0.500		106	70-130			



QC Summary Data

WPX Energy - Carlsbad	Project Name:	East Pecos 22-3 Produced Water Gathering Line	Reported:
5315 Buena Vista Dr	Project Number:	01058-0007	
Carlsbad NM, 88220	Project Manager:	Anna Byers	11/19/2024 11:48:28AM

Nonhalogenated Organics by EPA 8015D - DRO/ORO

Analyst: NV

Analyte	Result mg/kg	Reporting Limit mg/kg	Spike Level mg/kg	Source Result mg/kg	Rec %	Rec Limits %	RPD %	RPD Limit %	Notes
---------	-----------------	-----------------------------	-------------------------	---------------------------	----------	--------------------	----------	-------------------	-------

Blank (2446055-BLK1)					Prepared: 11/12/24 Analyzed: 11/13/24				
Diesel Range Organics (C10-C28)	ND	25.0							
Oil Range Organics (C28-C36)	ND	50.0							
Surrogate: n-Nonane	56.8		50.0		114	50-200			

LCS (2446055-BS1)					Prepared: 11/12/24 Analyzed: 11/13/24				
Diesel Range Organics (C10-C28)	267	25.0	250		107	38-132			
Surrogate: n-Nonane	56.4		50.0		113	50-200			

Matrix Spike (2446055-MS1)					Source: E411113-05		Prepared: 11/12/24 Analyzed: 11/13/24		
Diesel Range Organics (C10-C28)	277	25.0	250	ND	111	38-132			
Surrogate: n-Nonane	58.3		50.0		117	50-200			

Matrix Spike Dup (2446055-MSD1)					Source: E411113-05		Prepared: 11/12/24 Analyzed: 11/13/24		
Diesel Range Organics (C10-C28)	276	25.0	250	ND	110	38-132	0.579	20	
Surrogate: n-Nonane	58.1		50.0		116	50-200			



QC Summary Data

WPX Energy - Carlsbad	Project Name:	East Pecos 22-3 Produced Water Gathering Line	Reported:
5315 Buena Vista Dr	Project Number:	01058-0007	
Carlsbad NM, 88220	Project Manager:	Anna Byers	11/19/2024 11:48:28AM

Nonhalogenated Organics by EPA 8015D - DRO/ORO

Analyst: NV

Analyte	Result mg/kg	Reporting Limit mg/kg	Spike Level mg/kg	Source Result mg/kg	Rec %	Rec Limits %	RPD %	RPD Limit %	Notes
---------	-----------------	-----------------------------	-------------------------	---------------------------	----------	--------------------	----------	-------------------	-------

Blank (2446061-BLK1) Prepared: 11/12/24 Analyzed: 11/13/24

Diesel Range Organics (C10-C28)	ND	25.0							
Oil Range Organics (C28-C36)	ND	50.0							
Surrogate: n-Nonane	54.1		50.0		108	50-200			

LCS (2446061-BS1) Prepared: 11/12/24 Analyzed: 11/13/24

Diesel Range Organics (C10-C28)	264	25.0	250		105	38-132			
Surrogate: n-Nonane	54.7		50.0		109	50-200			

Matrix Spike (2446061-MS1) Source: E411114-01 Prepared: 11/12/24 Analyzed: 11/14/24

Diesel Range Organics (C10-C28)	269	25.0	250	ND	108	38-132			
Surrogate: n-Nonane	54.6		50.0		109	50-200			

Matrix Spike Dup (2446061-MSD1) Source: E411114-01 Prepared: 11/12/24 Analyzed: 11/14/24

Diesel Range Organics (C10-C28)	270	25.0	250	ND	108	38-132	0.0562	20	
Surrogate: n-Nonane	54.1		50.0		108	50-200			



QC Summary Data

WPX Energy - Carlsbad	Project Name:	East Pecos 22-3 Produced Water Gathering Line	Reported:
5315 Buena Vista Dr	Project Number:	01058-0007	
Carlsbad NM, 88220	Project Manager:	Anna Byers	11/19/2024 11:48:28AM

Anions by EPA 300.0/9056A

Analyst: JM

Analyte	Result	Reporting Limit	Spike Level	Source Result	Rec	Rec Limits	RPD	RPD Limit	Notes
	mg/kg	mg/kg	mg/kg	mg/kg	%	%	%	%	

Blank (2446096-BLK1)					Prepared: 11/13/24 Analyzed: 11/13/24				
Chloride	ND	20.0							
LCS (2446096-BS1)					Prepared: 11/13/24 Analyzed: 11/13/24				
Chloride	253	20.0	250		101	90-110			
LCS Dup (2446096-BSD1)					Prepared: 11/13/24 Analyzed: 11/13/24				
Chloride	252	20.0	250		101	90-110	0.275	20	



QC Summary Data

WPX Energy - Carlsbad	Project Name:	East Pecos 22-3 Produced Water Gathering Line	Reported:
5315 Buena Vista Dr	Project Number:	01058-0007	
Carlsbad NM, 88220	Project Manager:	Anna Byers	11/19/2024 11:48:28AM

Anions by EPA 300.0/9056A

Analyst: JM

Analyte	Result mg/kg	Reporting Limit mg/kg	Spike Level mg/kg	Source Result mg/kg	Rec %	Rec Limits %	RPD %	RPD Limit %	Notes
---------	-----------------	-----------------------------	-------------------------	---------------------------	----------	--------------------	----------	-------------------	-------

Blank (2446106-BLK1)					Prepared: 11/13/24 Analyzed: 11/14/24				
Chloride	ND	20.0							
LCS (2446106-BS1)					Prepared: 11/13/24 Analyzed: 11/14/24				
Chloride	249	20.0	250		99.7	90-110			
LCS Dup (2446106-BSD1)					Prepared: 11/13/24 Analyzed: 11/14/24				
Chloride	251	20.0	250		100	90-110	0.542	20	

QC Summary Report Comment:
Calculations are based off of the raw (non-rounded) data. However, for reporting purposes all QC data is rounded to three significant figures.
Therefore, hand calculated values may differ slightly.



Definitions and Notes

WPX Energy - Carlsbad	Project Name:	East Pecos 22-3 Produced Water Gathering Line	
5315 Buena Vista Dr	Project Number:	01058-0007	Reported:
Carlsbad NM, 88220	Project Manager:	Anna Byers	11/19/24 11:48

- ND Analyte NOT DETECTED at or above the reporting limit
- NR Not Reported
- RPD Relative Percent Difference
- DNI Did Not Ignite
- DNR Did not react with the addition of acid or base.

Note (1): Methods marked with ** are non-accredited methods.

Note (2): Soil data is reported on an "as received" weight basis, unless reported otherwise.

Client: WPX Energy Permian, LLC.					Bill To		Lab Use Only		TAT				EPA Program				
Project: East Pecos 22-3 Produced Water Gathering Line					Attention: Jim Raley		Lab WO#		Job Number		1D	2D	3D	Standard	CWA	SDWA	
Project Manager: Anna Byers					Address: 5315 Buena Vista Dr.		E41113		00510007					5 day TAT			
Address: 13000 W County Rd 100					City, State, Zip: Carlsbad, NM, 88220				Analysis and Method							RCRA	
City, State, Zip: Odessa, TX, 79765					Phone: 575-885-7502												
Phone: 432-305-6415					Email: jim.raley@dv.com												
Email: Devon-team@etechnv.com					WO: 21255735												
					Incident ID: nAB1614039576 and nAB1616628496												
Collected by: Edyte Konan																	
Time Sampled	Date Sampled	Matrix	No. of Containers	Sample ID	Lab Number	Depth (ft.)	TPH GRO/DRO/GRO by 8015	BTEX by 8021	VOC by 8250	Metals 6010	Chloride 300.0	TDS	Carbon/Anion	BGDOC NM		GDGC TX	Remarks
10:20	11.07.24	S	1	BH01	1	4'								X			
10:25	11.07.24	S	1	BH01	2	6'								X			
10:30	11.07.24	S	1	BH01	3	8'								X			
10:35	11.07.24	S	1	BH01	4	10'								X			
10:40	11.07.24	S	1	BH01	5	12'								X			
10:45	11.07.24	S	1	BH01	6	14'								X			
10:50	11.07.24	S	1	BH01	7	16'								X			
10:55	11.07.24	S	1	BH01	8	18'								X			
11:00	11.07.24	S	1	BH01	9	20'								X			
11:05	11.07.24	S	1	BH01	10	22'								X			
Additional Instructions:																	
I, (field sampler), attest to the validity and authenticity of this sample. I am aware that tampering with or intentionally mislabeling the sample location, date or time of collection is considered fraud and may be grounds for legal action. Sampled by: EK																	
Samples requiring thermal preservation must be received on ice the day they are sampled or received packed in ice at an avg temp above 0 but less than 6°C on subsequent days.																	
Relinquished by: (Signature)		Date	Time	Received by: (Signature)		Date	Time	Lab Use Only									
<i>[Signature]</i>		11/11/24	20:00	Michelle Gonzales		11-11-24	2000	Received on ice: <input checked="" type="checkbox"/> N									
Relinquished by: (Signature)		Date	Time	Received by: (Signature)		Date	Time	T1 T2 T3									
Michelle Gonzales		11-12-24	1740	<i>[Signature]</i>		11-12-24	1740										
Relinquished by: (Signature)		Date	Time	Received by: (Signature)		Date	Time	AVG Temp °C									
<i>[Signature]</i>		11-12-24	2400	Cathy Mon		11-12-24	9:45	4									
Sample Matrix: S - Soil, Sd - Solid, Sg - Sludge, A - Aqueous, O - Other																	
Container: g - glass, p - poly/plastic, ag - amber glass, v - VOA																	
Note: Samples are discarded 30 days after results are reported unless other arrangements are made. Hazardous samples will be returned to client or disposed of at the client expense. The report for the analysis of the above samples is applicable only to those samples received by the laboratory with this COC. The liability of the laboratory is limited to the amount paid for on the report.																	



envirotech

Project Information

Chain of Custody

Page 2 of 3

Client: WPX Energy Permian, LLC.					Bill To		Lab Use Only		TAT		EPA Program					
Project: East Pecos 22-3 Produced Water Gathering Line					Attention: Jim Raley		Lab WO# E41113		Job Number D1058-007		1D	2D	3D	Standard	CWA	SDWA
Project Manager: Anna Byers					Address: 5315 Buena Vista Dr.									5 day TAT		
Address: 13000 W County Rd 100					City, State, Zip: Carlsbad, NM, 88220											RCRA
City, State, Zip: Odessa, TX, 79765					Phone: 575-885-7502											
Phone: 432-305-6415					Email: jim.raley@dev.com											
Email: Devon-team@etechnv.com					WO: 21255735											
					Incident ID: nAB1614039576 and nAB1616628496											
Collected by: Edyte Konan																
Time Sampled	Date Sampled	Matrix	No. of Containers	Sample ID	Lab Number	Depth (ft.)	TPH GRO/DRO/ORD by 8015	BTEX by 8021	VOC by 8260	Metals 6010	Chloride 300.0	TDS	Cation/ Anion	BGDOC NM	GDGC TX	Remarks
11:10	11.07.24	S	1	BH01	11	24'								X		
11:15	11.07.24	S	1	BH01	12	26'								X		
11:20	11.07.24	S	1	BH01	13	28'								X		
11:25	11.07.24	S	1	BH01	14	30'								X		
11:30	11.07.24	S	1	BH01	15	32'								X		
11:35	11.07.24	S	1	BH01	16	34'								X		
11:40	11.07.24	S	1	BH01	17	36'								X		
11:45	11.07.24	S	1	BH01	18	38'								X		
11:50	11.07.24	S	1	BH01	19	40'								X		
11:55	11.07.24	S	1	BH01	20	42'								X		
Additional Instructions:																
I, (field sampler), attest to the validity and authenticity of this sample. I am aware that tampering with or intentionally mislabeling the sample location, date or time of collection is considered fraud and may be grounds for legal action.																
Sampled by: EX																
Samples requiring thermal preservation must be received on ice the day they are sampled or received packed in ice at an avg temp above 0 but less than 6 °C on subsequent days.																
Relinquished by: (Signature)		Date	Time	Received by: (Signature)		Date	Time	Lab Use Only								
Michelle Gonzales		11-11-24	20:00	Michelle Gonzales		11-11-24	2000	Received on ice: 0/1 N								
Michelle Gonzales		11-12-24	1740	JL J.		11-12-24	1740	T1 T2 T3								
JL J.		11-12-24	2400	Cathy Mar		11-12-24	9:45	AVG Temp °C 4								
Sample Matrix: S - Soil, Sd - Solid, Sg - Sludge, A - Aqueous, O - Other																
Container type: g - glass, p - poly/plastic, ag - amber glass, v - VOA																
Note: Samples are discarded 30 days after results are reported unless other arrangements are made. Hazardous samples will be returned to client or disposed of at the client expense. The report for the analysis of the above samples is applicable only to those samples received by the laboratory with this COC. The liability of the laboratory is limited to the amount paid for on the report.																



envirotech

Client: WPX Energy Permian, LLC.				Bill To		Lab Use Only		TAT				EPA Program				
Project: East Pecos 22-3 Produced Water Gathering Line				Attention: Jim Raley		Lab WOH: E411113		Job Number: 01051-0007		1D	2D	3D	Standard	CWA	SDWA	
Project Manager: Anna Byers				Address: 5315 Buena Vista Dr.						5 day TAT						
Address: 13000 W County Rd 100				City, State, Zip: Carlsbad, NM, 88220											RCRA	
City, State, Zip: Odessa, TX, 79765				Phone: 575-885-7502												
Phone: 432-305-6415				Email: jim.raley@dv.com												
Email: Devon-team@etechnv.com				WO: 21255735												
Incident ID: nAB1614039576 and nAB1616628496																
Collected by: Edyte Konan																
Time Sampled	Date Sampled	Matrix	No. of Containers	Sample ID	Lab Number	Depth (ft.)	TPH GRC/DRO by 8015	BTEX by 8021	VOC by 8260	Metals 6010	Chloride 300.0	TDS	Cation/Anion	BGDOC NM	GDGC TX	Remarks
12:00	11.07.24	S	1	BH01	21	44'								X		
12:05	11.07.24	S	1	BH01	22	46'								X		
12:10	11.07.24	S	1	BH01	23	48'								X		
11/11/2024																
Additional Instructions:																
I, (field sampler), attest to the validity and authenticity of this sample. I am aware that tampering with or intentionally mislabeling the sample location, date or time of collection is considered fraud and may be grounds for legal action. Sampled by: EK																
Samples requiring thermal preservation must be received on ice the day they are sampled or received packed in ice at an avg temp above 0 but less than 6 °C on subsequent days.																
Relinquished by: (Signature)		Date	Time	Received by: (Signature)		Date	Time	Lab Use Only								
<i>[Signature]</i>		11/11/24	20:00	Michelle Gonzalez		11-11-24	2000	Received on ice: Y / N								
Relinquished by: (Signature)		Date	Time	Received by: (Signature)		Date	Time	T1 T2 T3								
Michelle Gonzalez		11-12-24	1740	<i>[Signature]</i>		11-12-24	1740									
Relinquished by: (Signature)		Date	Time	Received by: (Signature)		Date	Time	AVG Temp °C								
<i>[Signature]</i>		11-12-24	2400	Carth Man		11-13-24	9:45	4								
Sample Matrix: S - Soil, Sd - Solid, Sg - Sludge, A - Aqueous, O - Other																
Container type: g - glass, p - poly/plastic, ag - amber glass, v - VOA																
Note: Samples are discarded 30 days after results are reported unless other arrangements are made. Hazardous samples will be returned to client or disposed of at the client expense. The report for the analysis of the above samples is applicable only to those samples received by the laboratory with this COC. The liability of the laboratory is limited to the amount paid for on the report.																



envirotech

Envirotech Analytical Laboratory

Printed: 11/13/2024 9:41:32AM

Sample Receipt Checklist (SRC)

Instructions: Please take note of any NO checkmarks.

If we receive no response concerning these items within 24 hours of the date of this notice, all the samples will be analyzed as requested.

Client:	WPX Energy - Carlsbad	Date Received:	11/12/24 09:45	Work Order ID:	E411113
Phone:	(575) 200-6754	Date Logged In:	11/12/24 10:42	Logged In By:	Caitlin Mars
Email:	anna@etechnv.com	Due Date:	11/18/24 17:00 (4 day TAT)		

Chain of Custody (COC)

1. Does the sample ID match the COC? Yes
2. Does the number of samples per sampling site location match the COC? Yes
3. Were samples dropped off by client or carrier? Yes
4. Was the COC complete, i.e., signatures, dates/times, requested analyses? Yes
5. Were all samples received within holding time? Yes

Note: Analysis, such as pH which should be conducted in the field, i.e., 15 minute hold time, are not included in this discussion.

Carrier: CourierComments/ResolutionSample Turn Around Time (TAT)

6. Did the COC indicate standard TAT, or Expedited TAT? Yes

Sample Cooler

7. Was a sample cooler received? Yes
8. If yes, was cooler received in good condition? Yes
9. Was the sample(s) received intact, i.e., not broken? Yes
10. Were custody/security seals present? No
11. If yes, were custody/security seals intact? NA
12. Was the sample received on ice? If yes, the recorded temp is 4°C, i.e., 6°±2°C? Yes

Note: Thermal preservation is not required, if samples are received w/i 15 minutes of sampling

13. If no visible ice, record the temperature. Actual sample temperature: 4°C

Sample Container

14. Are aqueous VOC samples present? No
15. Are VOC samples collected in VOA Vials? NA
16. Is the head space less than 6-8 mm (pea sized or less)? NA
17. Was a trip blank (TB) included for VOC analyses? NA
18. Are non-VOC samples collected in the correct containers? Yes
19. Is the appropriate volume/weight or number of sample containers collected? Yes

Field Label

20. Were field sample labels filled out with the minimum information:
Sample ID? Yes
Date/Time Collected? Yes
Collectors name? No

Sample Preservation

21. Does the COC or field labels indicate the samples were preserved? No
22. Are sample(s) correctly preserved? NA
24. Is lab filtration required and/or requested for dissolved metals? No

Multiphase Sample Matrix

26. Does the sample have more than one phase, i.e., multiphase? No
27. If yes, does the COC specify which phase(s) is to be analyzed? NA

Subcontract Laboratory

28. Are samples required to get sent to a subcontract laboratory? No
29. Was a subcontract laboratory specified by the client and if so who? NA Subcontract Lab: NA

Client Instruction

Signature of client authorizing changes to the COC or sample disposition.

Date



envirotech Inc.

Report to:
Anna Byers



envirotech

Practical Solutions for a Better Tomorrow

Analytical Report

WPX Energy - Carlsbad

Project Name: East Pecos 22-3 Produced Water
Gathering Line

Work Order: E411112

Job Number: 01058-0007

Received: 11/12/2024

Revision: 1

Report Reviewed By:

Walter Hinchman
Laboratory Director
11/19/24

5796 U.S. Hwy 64
Farmington, NM 87401

Phone: (505) 632-1881
Envirotech-inc.com



Envirotech Inc. certifies the test results meet all requirements of TNI unless noted otherwise.
Statement of Data Authenticity: Envirotech Inc. attests the data reported has not been altered in any way.
Partial or incomplete reproduction of this report is prohibited, unless approved by Envirotech Inc.
Envirotech Inc. holds the Utah TNI certification NM00979 for data reported.
Envirotech Inc. holds the Texas TNI certification T104704557 for data reported.

Date Reported: 11/19/24



Anna Byers
5315 Buena Vista Dr
Carlsbad, NM 88220

Project Name: East Pecos 22-3 Produced Water Gathering Line
Workorder: E411112
Date Received: 11/12/2024 9:45:00AM

Anna Byers,

Thank you for choosing Envirotech, Inc. as your analytical testing laboratory for the sample(s) received on, 11/12/2024 9:45:00AM, under the Project Name: East Pecos 22-3 Produced Water Gathering Line.

The analytical test results summarized in this report with the Project Name: East Pecos 22-3 Produced Water Gathering Line apply to the individual samples collected, identified and submitted bearing the project name on the enclosed chain-of-custody. Subcontracted sample analyses not conducted by Envirotech, Inc., are attached in full as issued by the subcontract laboratory.

Please review the Chain-of-Custody (COC) and Sample Receipt Checklist (SRC) for any issues regarding sample receipt temperature, containers, preservation etc. To best understand your test results, review the entire report summarizing your sample data and the associated quality control batch data.

All reported data in this analytical report were analyzed according to the referenced method(s) and are in compliance with the latest NELAC/TNI standards, unless otherwise noted. Samples or analytical quality control parameters not meeting specific QC criteria are qualified with a data flag. Data flag definitions are located in the Notes and Definitions section of this analytical report.

If you have any questions concerning this report, please feel free to contact Envirotech, Inc.

Respectfully,

Walter Hinchman
Laboratory Director
Office: 505-632-1881
Cell: 775-287-1762
whinchman@envirotech-inc.com

Raina Schwanz
Laboratory Administrator
Office: 505-632-1881
rainaschwanz@envirotech-inc.com

Field Offices:

Southern New Mexico Area

Lynn Jarboe
Laboratory Technical Representative
Office: 505-421-LABS(5227)
Cell: 505-320-4759
ljjarboe@envirotech-inc.com

Michelle Gonzales
Client Representative
Office: 505-421-LABS(5227)
Cell: 505-947-8222
mgonzales@envirotech-inc.com

Envirotech Web Address: www.envirotech-inc.com

Table of Contents

Title Page	1
Cover Page	2
Table of Contents	3
Sample Summary	4
Sample Data	5
BH01 50'	5
BH01 52'	6
BH01 54'	7
BH01 55'	8
QC Summary Data	9
QC - Volatile Organic Compounds by EPA 8260B	9
QC - Nonhalogenated Organics by EPA 8015D - GRO	10
QC - Nonhalogenated Organics by EPA 8015D - DRO/ORO	11
QC - Anions by EPA 300.0/9056A	12
Definitions and Notes	13
Chain of Custody etc.	14

Sample Summary

WPX Energy - Carlsbad	Project Name:	East Pecos 22-3 Produced Water Gathering Line	Reported:
5315 Buena Vista Dr	Project Number:	01058-0007	
Carlsbad NM, 88220	Project Manager:	Anna Byers	11/19/24 11:50

Client Sample ID	Lab Sample ID	Matrix	Sampled	Received	Container
BH01 50'	E411112-01A	Soil	11/07/24	11/12/24	Glass Jar, 2 oz.
BH01 52'	E411112-02A	Soil	11/07/24	11/12/24	Glass Jar, 2 oz.
BH01 54'	E411112-03A	Soil	11/07/24	11/12/24	Glass Jar, 2 oz.
BH01 55'	E411112-04A	Soil	11/07/24	11/12/24	Glass Jar, 2 oz.



Sample Data

WPX Energy - Carlsbad
5315 Buena Vista Dr
Carlsbad NM, 88220

Project Name: East Pecos 22-3 Produced Water Gathering Line
Project Number: 01058-0007
Project Manager: Anna Byers

Reported:
11/19/2024 11:50:41AM

BH01 50'

E411112-01

Analyte	Result	Reporting Limit	Dilution	Prepared	Analyzed	Notes
Volatile Organic Compounds by EPA 8260B						
	mg/kg	mg/kg		Analyst: IY		Batch: 2446058
Benzene	ND	0.0250	1	11/12/24	11/15/24	
Ethylbenzene	ND	0.0250	1	11/12/24	11/15/24	
Toluene	ND	0.0250	1	11/12/24	11/15/24	
o-Xylene	ND	0.0250	1	11/12/24	11/15/24	
p,m-Xylene	ND	0.0500	1	11/12/24	11/15/24	
Total Xylenes	ND	0.0250	1	11/12/24	11/15/24	
<i>Surrogate: Bromofluorobenzene</i>		98.6 %	70-130	11/12/24	11/15/24	
<i>Surrogate: 1,2-Dichloroethane-d4</i>		93.1 %	70-130	11/12/24	11/15/24	
<i>Surrogate: Toluene-d8</i>		103 %	70-130	11/12/24	11/15/24	
Nonhalogenated Organics by EPA 8015D - GRO						
	mg/kg	mg/kg		Analyst: IY		Batch: 2446058
Gasoline Range Organics (C6-C10)	ND	20.0	1	11/12/24	11/15/24	
<i>Surrogate: Bromofluorobenzene</i>		98.6 %	70-130	11/12/24	11/15/24	
<i>Surrogate: 1,2-Dichloroethane-d4</i>		93.1 %	70-130	11/12/24	11/15/24	
<i>Surrogate: Toluene-d8</i>		103 %	70-130	11/12/24	11/15/24	
Nonhalogenated Organics by EPA 8015D - DRO/ORO						
	mg/kg	mg/kg		Analyst: NV		Batch: 2446061
Diesel Range Organics (C10-C28)	ND	25.0	1	11/12/24	11/14/24	
Oil Range Organics (C28-C36)	ND	50.0	1	11/12/24	11/14/24	
<i>Surrogate: n-Nonane</i>		116 %	50-200	11/12/24	11/14/24	
Anions by EPA 300.0/9056A						
	mg/kg	mg/kg		Analyst: JM		Batch: 2446096
Chloride	57.1	40.0	2	11/13/24	11/13/24	



Sample Data

WPX Energy - Carlsbad
5315 Buena Vista Dr
Carlsbad NM, 88220

Project Name: East Pecos 22-3 Produced Water Gathering Line
Project Number: 01058-0007
Project Manager: Anna Byers

Reported:
11/19/2024 11:50:41AM

BH01 52'

E411112-02

Analyte	Result	Reporting Limit	Dilution	Prepared	Analyzed	Notes
Volatile Organic Compounds by EPA 8260B						
	mg/kg	mg/kg		Analyst: IY		Batch: 2446058
Benzene	ND	0.0250	1	11/12/24	11/15/24	
Ethylbenzene	ND	0.0250	1	11/12/24	11/15/24	
Toluene	ND	0.0250	1	11/12/24	11/15/24	
o-Xylene	ND	0.0250	1	11/12/24	11/15/24	
p,m-Xylene	ND	0.0500	1	11/12/24	11/15/24	
Total Xylenes	ND	0.0250	1	11/12/24	11/15/24	
Surrogate: Bromofluorobenzene	96.8 %	70-130		11/12/24	11/15/24	
Surrogate: 1,2-Dichloroethane-d4	93.1 %	70-130		11/12/24	11/15/24	
Surrogate: Toluene-d8	104 %	70-130		11/12/24	11/15/24	
Nonhalogenated Organics by EPA 8015D - GRO						
	mg/kg	mg/kg		Analyst: IY		Batch: 2446058
Gasoline Range Organics (C6-C10)	ND	20.0	1	11/12/24	11/15/24	
Surrogate: Bromofluorobenzene	96.8 %	70-130		11/12/24	11/15/24	
Surrogate: 1,2-Dichloroethane-d4	93.1 %	70-130		11/12/24	11/15/24	
Surrogate: Toluene-d8	104 %	70-130		11/12/24	11/15/24	
Nonhalogenated Organics by EPA 8015D - DRO/ORO						
	mg/kg	mg/kg		Analyst: NV		Batch: 2446061
Diesel Range Organics (C10-C28)	ND	25.0	1	11/12/24	11/14/24	
Oil Range Organics (C28-C36)	ND	50.0	1	11/12/24	11/14/24	
Surrogate: n-Nonane	114 %	50-200		11/12/24	11/14/24	
Anions by EPA 300.0/9056A						
	mg/kg	mg/kg		Analyst: JM		Batch: 2446096
Chloride	59.1	20.0	1	11/13/24	11/13/24	



Sample Data

WPX Energy - Carlsbad 5315 Buena Vista Dr Carlsbad NM, 88220	Project Name: East Pecos 22-3 Produced Water Gathering Line Project Number: 01058-0007 Project Manager: Anna Byers	Reported: 11/19/2024 11:50:41AM
--	--	------------------------------------

BH01 54'

E411112-03

Analyte	Result	Reporting Limit	Dilution	Prepared	Analyzed	Notes
Volatile Organic Compounds by EPA 8260B						
	mg/kg	mg/kg		Analyst: IY		Batch: 2446058
Benzene	ND	0.0250	1	11/12/24	11/15/24	
Ethylbenzene	ND	0.0250	1	11/12/24	11/15/24	
Toluene	ND	0.0250	1	11/12/24	11/15/24	
o-Xylene	ND	0.0250	1	11/12/24	11/15/24	
p,m-Xylene	ND	0.0500	1	11/12/24	11/15/24	
Total Xylenes	ND	0.0250	1	11/12/24	11/15/24	
Surrogate: Bromofluorobenzene	97.3 %	70-130		11/12/24	11/15/24	
Surrogate: 1,2-Dichloroethane-d4	97.3 %	70-130		11/12/24	11/15/24	
Surrogate: Toluene-d8	104 %	70-130		11/12/24	11/15/24	
Nonhalogenated Organics by EPA 8015D - GRO						
	mg/kg	mg/kg		Analyst: IY		Batch: 2446058
Gasoline Range Organics (C6-C10)	ND	20.0	1	11/12/24	11/15/24	
Surrogate: Bromofluorobenzene	97.3 %	70-130		11/12/24	11/15/24	
Surrogate: 1,2-Dichloroethane-d4	97.3 %	70-130		11/12/24	11/15/24	
Surrogate: Toluene-d8	104 %	70-130		11/12/24	11/15/24	
Nonhalogenated Organics by EPA 8015D - DRO/ORO						
	mg/kg	mg/kg		Analyst: NV		Batch: 2446061
Diesel Range Organics (C10-C28)	ND	25.0	1	11/12/24	11/14/24	
Oil Range Organics (C28-C36)	ND	50.0	1	11/12/24	11/14/24	
Surrogate: n-Nonane	112 %	50-200		11/12/24	11/14/24	
Anions by EPA 300.0/9056A						
	mg/kg	mg/kg		Analyst: JM		Batch: 2446096
Chloride	44.3	20.0	1	11/13/24	11/14/24	



Sample Data

WPX Energy - Carlsbad 5315 Buena Vista Dr Carlsbad NM, 88220	Project Name: East Pecos 22-3 Produced Water Gathering Line Project Number: 01058-0007 Project Manager: Anna Byers	Reported: 11/19/2024 11:50:41AM
--	--	------------------------------------

BH01 55'

E411112-04

Analyte	Result	Reporting Limit	Dilution	Prepared	Analyzed	Notes
Volatile Organic Compounds by EPA 8260B						
	mg/kg	mg/kg		Analyst: IY		Batch: 2446058
Benzene	ND	0.0250	1	11/12/24	11/15/24	
Ethylbenzene	ND	0.0250	1	11/12/24	11/15/24	
Toluene	ND	0.0250	1	11/12/24	11/15/24	
o-Xylene	ND	0.0250	1	11/12/24	11/15/24	
p,m-Xylene	ND	0.0500	1	11/12/24	11/15/24	
Total Xylenes	ND	0.0250	1	11/12/24	11/15/24	
Surrogate: Bromofluorobenzene	97.4 %	70-130		11/12/24	11/15/24	
Surrogate: 1,2-Dichloroethane-d4	97.8 %	70-130		11/12/24	11/15/24	
Surrogate: Toluene-d8	104 %	70-130		11/12/24	11/15/24	
Nonhalogenated Organics by EPA 8015D - GRO						
	mg/kg	mg/kg		Analyst: IY		Batch: 2446058
Gasoline Range Organics (C6-C10)	ND	20.0	1	11/12/24	11/15/24	
Surrogate: Bromofluorobenzene	97.4 %	70-130		11/12/24	11/15/24	
Surrogate: 1,2-Dichloroethane-d4	97.8 %	70-130		11/12/24	11/15/24	
Surrogate: Toluene-d8	104 %	70-130		11/12/24	11/15/24	
Nonhalogenated Organics by EPA 8015D - DRO/ORO						
	mg/kg	mg/kg		Analyst: NV		Batch: 2446061
Diesel Range Organics (C10-C28)	ND	25.0	1	11/12/24	11/14/24	
Oil Range Organics (C28-C36)	ND	50.0	1	11/12/24	11/14/24	
Surrogate: n-Nonane	116 %	50-200		11/12/24	11/14/24	
Anions by EPA 300.0/9056A						
	mg/kg	mg/kg		Analyst: JM		Batch: 2446096
Chloride	38.0	20.0	1	11/13/24	11/14/24	



QC Summary Data

WPX Energy - Carlsbad	Project Name:	East Pecos 22-3 Produced Water Gathering Line	Reported:
5315 Buena Vista Dr	Project Number:	01058-0007	
Carlsbad NM, 88220	Project Manager:	Anna Byers	11/19/2024 11:50:41AM

Volatile Organic Compounds by EPA 8260B

Analyst: IY

Analyte	Result mg/kg	Reporting Limit mg/kg	Spike Level mg/kg	Source Result mg/kg	Rec %	Rec Limits %	RPD %	RPD Limit %	Notes
---------	-----------------	-----------------------------	-------------------------	---------------------------	----------	--------------------	----------	-------------------	-------

Blank (2446058-BLK1)

Prepared: 11/12/24 Analyzed: 11/15/24

Benzene	ND	0.0250							
Ethylbenzene	ND	0.0250							
Toluene	ND	0.0250							
o-Xylene	ND	0.0250							
p,m-Xylene	ND	0.0500							
Total Xylenes	ND	0.0250							
Surrogate: Bromofluorobenzene	0.496		0.500		99.2	70-130			
Surrogate: 1,2-Dichloroethane-d4	0.458		0.500		91.6	70-130			
Surrogate: Toluene-d8	0.517		0.500		103	70-130			

LCS (2446058-BS1)

Prepared: 11/12/24 Analyzed: 11/15/24

Benzene	2.46	0.0250	2.50		98.6	70-130			
Ethylbenzene	2.66	0.0250	2.50		107	70-130			
Toluene	2.60	0.0250	2.50		104	70-130			
o-Xylene	2.74	0.0250	2.50		109	70-130			
p,m-Xylene	5.53	0.0500	5.00		111	70-130			
Total Xylenes	8.27	0.0250	7.50		110	70-130			
Surrogate: Bromofluorobenzene	0.499		0.500		99.7	70-130			
Surrogate: 1,2-Dichloroethane-d4	0.507		0.500		101	70-130			
Surrogate: Toluene-d8	0.517		0.500		103	70-130			

LCS Dup (2446058-BSD1)

Prepared: 11/12/24 Analyzed: 11/15/24

Benzene	2.45	0.0250	2.50		97.8	70-130	0.794	23	
Ethylbenzene	2.68	0.0250	2.50		107	70-130	0.599	27	
Toluene	2.60	0.0250	2.50		104	70-130	0.192	24	
o-Xylene	2.78	0.0250	2.50		111	70-130	1.56	27	
p,m-Xylene	5.64	0.0500	5.00		113	70-130	1.92	27	
Total Xylenes	8.42	0.0250	7.50		112	70-130	1.80	27	
Surrogate: Bromofluorobenzene	0.506		0.500		101	70-130			
Surrogate: 1,2-Dichloroethane-d4	0.487		0.500		97.3	70-130			
Surrogate: Toluene-d8	0.512		0.500		102	70-130			



QC Summary Data

WPX Energy - Carlsbad	Project Name:	East Pecos 22-3 Produced Water Gathering Line	Reported:
5315 Buena Vista Dr	Project Number:	01058-0007	
Carlsbad NM, 88220	Project Manager:	Anna Byers	11/19/2024 11:50:41AM

Nonhalogenated Organics by EPA 8015D - GRO

Analyst: IY

Analyte	Result	Reporting Limit	Spike Level	Source Result	Rec	Rec Limits	RPD	RPD Limit	Notes
	mg/kg	mg/kg	mg/kg	mg/kg	%	%	%	%	

Blank (2446058-BLK1) Prepared: 11/12/24 Analyzed: 11/15/24

Gasoline Range Organics (C6-C10)	ND	20.0							
Surrogate: Bromofluorobenzene	0.496		0.500		99.2	70-130			
Surrogate: 1,2-Dichloroethane-d4	0.458		0.500		91.6	70-130			
Surrogate: Toluene-d8	0.517		0.500		103	70-130			

LCS (2446058-BS2) Prepared: 11/12/24 Analyzed: 11/15/24

Gasoline Range Organics (C6-C10)	54.3	20.0	50.0		109	70-130			
Surrogate: Bromofluorobenzene	0.497		0.500		99.4	70-130			
Surrogate: 1,2-Dichloroethane-d4	0.475		0.500		95.0	70-130			
Surrogate: Toluene-d8	0.534		0.500		107	70-130			

LCS Dup (2446058-BSD2) Prepared: 11/12/24 Analyzed: 11/15/24

Gasoline Range Organics (C6-C10)	54.0	20.0	50.0		108	70-130	0.548	20	
Surrogate: Bromofluorobenzene	0.501		0.500		100	70-130			
Surrogate: 1,2-Dichloroethane-d4	0.481		0.500		96.1	70-130			
Surrogate: Toluene-d8	0.529		0.500		106	70-130			



QC Summary Data

WPX Energy - Carlsbad	Project Name:	East Pecos 22-3 Produced Water Gathering Line	Reported:
5315 Buena Vista Dr	Project Number:	01058-0007	
Carlsbad NM, 88220	Project Manager:	Anna Byers	11/19/2024 11:50:41AM

Nonhalogenated Organics by EPA 8015D - DRO/ORO

Analyst: NV

Analyte	Result mg/kg	Reporting Limit mg/kg	Spike Level mg/kg	Source Result mg/kg	Rec %	Rec Limits %	RPD %	RPD Limit %	Notes
---------	-----------------	-----------------------------	-------------------------	---------------------------	----------	--------------------	----------	-------------------	-------

Blank (2446061-BLK1)					Prepared: 11/12/24 Analyzed: 11/13/24				
Diesel Range Organics (C10-C28)	ND	25.0							
Oil Range Organics (C28-C36)	ND	50.0							
Surrogate: n-Nonane	54.1		50.0		108	50-200			

LCS (2446061-BS1)					Prepared: 11/12/24 Analyzed: 11/13/24				
Diesel Range Organics (C10-C28)	264	25.0	250		105	38-132			
Surrogate: n-Nonane	54.7		50.0		109	50-200			

Matrix Spike (2446061-MS1)					Source: E411114-01		Prepared: 11/12/24 Analyzed: 11/14/24		
Diesel Range Organics (C10-C28)	269	25.0	250	ND	108	38-132			
Surrogate: n-Nonane	54.6		50.0		109	50-200			

Matrix Spike Dup (2446061-MSD1)					Source: E411114-01		Prepared: 11/12/24 Analyzed: 11/14/24		
Diesel Range Organics (C10-C28)	270	25.0	250	ND	108	38-132	0.0562	20	
Surrogate: n-Nonane	54.1		50.0		108	50-200			



QC Summary Data

WPX Energy - Carlsbad	Project Name:	East Pecos 22-3 Produced Water Gathering Line	Reported:
5315 Buena Vista Dr	Project Number:	01058-0007	
Carlsbad NM, 88220	Project Manager:	Anna Byers	11/19/2024 11:50:41AM

Anions by EPA 300.0/9056A

Analyst: JM

Analyte	Result mg/kg	Reporting Limit mg/kg	Spike Level mg/kg	Source Result mg/kg	Rec %	Rec Limits %	RPD %	RPD Limit %	Notes
---------	-----------------	-----------------------------	-------------------------	---------------------------	----------	--------------------	----------	-------------------	-------

Blank (2446096-BLK1)					Prepared: 11/13/24 Analyzed: 11/13/24				
Chloride	ND	20.0							
LCS (2446096-BS1)					Prepared: 11/13/24 Analyzed: 11/13/24				
Chloride	253	20.0	250		101	90-110			
LCS Dup (2446096-BSD1)					Prepared: 11/13/24 Analyzed: 11/13/24				
Chloride	252	20.0	250		101	90-110	0.275	20	

QC Summary Report Comment:
Calculations are based off of the raw (non-rounded) data. However, for reporting purposes all QC data is rounded to three significant figures.
Therefore, hand calculated values may differ slightly.



Definitions and Notes

WPX Energy - Carlsbad	Project Name:	East Pecos 22-3 Produced Water Gathering Line	
5315 Buena Vista Dr	Project Number:	01058-0007	Reported:
Carlsbad NM, 88220	Project Manager:	Anna Byers	11/19/24 11:50

- ND Analyte NOT DETECTED at or above the reporting limit
- NR Not Reported
- RPD Relative Percent Difference
- DNI Did Not Ignite
- DNR Did not react with the addition of acid or base.

Note (1): Methods marked with ** are non-accredited methods.

Note (2): Soil data is reported on an "as received" weight basis, unless reported otherwise.



Client: WPX Energy Permian, LLC.				Bill To				Lab Use Only				TAT				EPA Program							
Project: East Pecos 22-3 Produced Water Gathering Line				Attention: Jim Raley				Lab WO# E411112				Job Number 0058-0007				CWA SDWA							
Project Manager: Anna Byers				Address: 5315 Buena Vista Dr.								ID 2D 3D				Standard							
Address: 13000 W County Rd 100				City, State, Zip: Carlsbad, NM, 88220												5 day TAT							
City, State, Zip: Odessa, TX, 79765				Phone: 575-885-7502												RCRA							
Phone: 432-305-6415				Email: jim.raley@dvn.com																			
Email: Devon-team@etechnv.com				WO: 21255735																			
				Incident ID: nAB1614039576 and nAB1616628496																			
Collected by: Edyte Konan																State							
																NM CO UT AZ TX							
																x							
																Remarks							
Time Sampled	Date Sampled	Matrix	No. of Containers	Sample ID	Lab Number	Depth (ft.)	TPH GSD/DRO/ORO by 8015	BTEX by 8021	VOC by 8260	Metals 6010	Chloride 300.0	TDS	Cation/ Anion	BGDOC NM	TX	DOC							
12:15	11.07.24	S	1	BH01	1	50'								X									
12:20	11.07.24	S	1	BH01	2	52'								X									
12:25	11.07.24	S	1	BH01	3	54'								X									
12:30	11.07.24	S	1	BH01	4	55'								X									
11/11/2024																							
Additional Instructions:																							
I, (field sampler), attest to the validity and authenticity of this sample. I am aware that tampering with or intentionally mislabeling the sample location, date or time of collection is considered fraud and may be grounds for legal action. Sampled by: <u>EX</u>																							
Samples requiring thermal preservation must be received on ice the day they are sampled or received packed in ice at an avg temp above 0 but less than 6 °C on subsequent days.																							
Relinquished by: (Signature)		Date		Time		Received by: (Signature)		Date		Time		Lab Use Only											
<u>[Signature]</u>		11/11/24		20:00		<u>Michelle Gonzalez</u>		11-11-24		2000		Received on ice: <u>Y</u> / N											
Relinquished by: (Signature)		Date		Time		Received by: (Signature)		Date		Time		T1 T2 T3											
<u>Michelle Gonzalez</u>		11-12-24		1740		<u>[Signature]</u>		11-12-24		1740													
Relinquished by: (Signature)		Date		Time		Received by: (Signature)		Date		Time		AVG Temp °C											
<u>[Signature]</u>		11-12-24		2400		<u>Caitlin Mann</u>		11-12-24		9:45		4											
Sample Matrix: S - Soil, Sd - Solid, Sg - Sludge, A - Aqueous, O - Other																							
Container Type: g - glass, p - poly/plastic, ag - amber glass, v - VOA																							
Note: Samples are discarded 30 days after results are reported unless other arrangements are made. Hazardous samples will be returned to client or disposed of at the client expense. The report for the analysis of the above samples is applicable only to those samples received by the laboratory with this COC. The liability of the laboratory is limited to the amount paid for on the report.																							



envirotech

Envirotech Analytical Laboratory

Printed: 11/13/2024 9:40:17AM

Sample Receipt Checklist (SRC)

Instructions: Please take note of any NO checkmarks.

If we receive no response concerning these items within 24 hours of the date of this notice, all the samples will be analyzed as requested.

Client:	WPX Energy - Carlsbad	Date Received:	11/12/24 09:45	Work Order ID:	E411112
Phone:	(575) 200-6754	Date Logged In:	11/12/24 10:37	Logged In By:	Caitlin Mars
Email:	anna@etechnv.com	Due Date:	11/18/24 17:00 (4 day TAT)		

Chain of Custody (COC)

1. Does the sample ID match the COC? Yes
2. Does the number of samples per sampling site location match the COC? Yes
3. Were samples dropped off by client or carrier? Yes
4. Was the COC complete, i.e., signatures, dates/times, requested analyses? Yes
5. Were all samples received within holding time? Yes

Note: Analysis, such as pH which should be conducted in the field, i.e., 15 minute hold time, are not included in this discussion.

Carrier: CourierComments/ResolutionSample Turn Around Time (TAT)

6. Did the COC indicate standard TAT, or Expedited TAT? Yes

Sample Cooler

7. Was a sample cooler received? Yes
8. If yes, was cooler received in good condition? Yes
9. Was the sample(s) received intact, i.e., not broken? Yes
10. Were custody/security seals present? No
11. If yes, were custody/security seals intact? NA
12. Was the sample received on ice? If yes, the recorded temp is 4°C, i.e., 6°±2°C? Yes

Note: Thermal preservation is not required, if samples are received w/i 15 minutes of sampling

13. If no visible ice, record the temperature. Actual sample temperature: 4°C

Sample Container

14. Are aqueous VOC samples present? No
15. Are VOC samples collected in VOA Vials? NA
16. Is the head space less than 6-8 mm (pea sized or less)? NA
17. Was a trip blank (TB) included for VOC analyses? NA
18. Are non-VOC samples collected in the correct containers? Yes
19. Is the appropriate volume/weight or number of sample containers collected? Yes

Field Label

20. Were field sample labels filled out with the minimum information:
Sample ID? Yes
Date/Time Collected? Yes
Collectors name? No

Sample Preservation

21. Does the COC or field labels indicate the samples were preserved? No
22. Are sample(s) correctly preserved? NA
24. Is lab filtration required and/or requested for dissolved metals? No

Multiphase Sample Matrix

26. Does the sample have more than one phase, i.e., multiphase? No
27. If yes, does the COC specify which phase(s) is to be analyzed? NA

Subcontract Laboratory

28. Are samples required to get sent to a subcontract laboratory? No
29. Was a subcontract laboratory specified by the client and if so who? NA Subcontract Lab: NA

Client Instruction

Signature of client authorizing changes to the COC or sample disposition.

Date



envirotech Inc.

Report to:
Anna Byers



envirotech

Practical Solutions for a Better Tomorrow

Analytical Report

WPX Energy - Carlsbad

Project Name: East Pecos 22-3 Produced Water
Gathering Line

Work Order: E411065

Job Number: 01058-0007

Received: 11/7/2024

Revision: 1

Report Reviewed By:

Walter Hinchman
Laboratory Director
11/13/24

5796 U.S. Hwy 64
Farmington, NM 87401

Phone: (505) 632-1881
Envirotech-inc.com



Envirotech Inc. certifies the test results meet all requirements of TNI unless noted otherwise.
Statement of Data Authenticity: Envirotech Inc. attests the data reported has not been altered in any way.
Partial or incomplete reproduction of this report is prohibited, unless approved by Envirotech Inc.
Envirotech Inc. holds the Utah TNI certification NM00979 for data reported.
Envirotech Inc. holds the Texas TNI certification T104704557 for data reported.

Date Reported: 11/13/24



Anna Byers
5315 Buena Vista Dr
Carlsbad, NM 88220

Project Name: East Pecos 22-3 Produced Water Gathering Line
Workorder: E411065
Date Received: 11/7/2024 7:30:00AM

Anna Byers,

Thank you for choosing Envirotech, Inc. as your analytical testing laboratory for the sample(s) received on, 11/7/2024 7:30:00AM, under the Project Name: East Pecos 22-3 Produced Water Gathering Line.

The analytical test results summarized in this report with the Project Name: East Pecos 22-3 Produced Water Gathering Line apply to the individual samples collected, identified and submitted bearing the project name on the enclosed chain-of-custody. Subcontracted sample analyses not conducted by Envirotech, Inc., are attached in full as issued by the subcontract laboratory.

Please review the Chain-of-Custody (COC) and Sample Receipt Checklist (SRC) for any issues regarding sample receipt temperature, containers, preservation etc. To best understand your test results, review the entire report summarizing your sample data and the associated quality control batch data.

All reported data in this analytical report were analyzed according to the referenced method(s) and are in compliance with the latest NELAC/TNI standards, unless otherwise noted. Samples or analytical quality control parameters not meeting specific QC criteria are qualified with a data flag. Data flag definitions are located in the Notes and Definitions section of this analytical report.

If you have any questions concerning this report, please feel free to contact Envirotech, Inc.

Respectfully,

Walter Hinchman
Laboratory Director
Office: 505-632-1881
Cell: 775-287-1762
whinchman@envirotech-inc.com

Raina Schwanz
Laboratory Administrator
Office: 505-632-1881
rainaschwanz@envirotech-inc.com

Field Offices:

Southern New Mexico Area

Lynn Jarboe
Laboratory Technical Representative
Office: 505-421-LABS(5227)
Cell: 505-320-4759
ljjarboe@envirotech-inc.com

Michelle Gonzales
Client Representative
Office: 505-421-LABS(5227)
Cell: 505-947-8222
mgonzales@envirotech-inc.com

Envirotech Web Address: www.envirotech-inc.com

Table of Contents

Title Page	1
Cover Page	2
Table of Contents	3
Sample Summary	5
Sample Data	6
BH02 16'	6
BH02 18'	7
BH02 20'	8
BH02 22'	9
BH02 24'	10
BH02 26'	11
BH02 28'	12
BH02 30'	13
BH02 32'	14
BH02 34'	15
BH02 36'	16
BH02 38'	17
BH02 40'	18
BH02 42'	19
BH02 44'	20
BH02 46'	21
BH02 48'	22
QC Summary Data	23
QC - Volatile Organics by EPA 8021B	23
QC - Nonhalogenated Organics by EPA 8015D - GRO	24

Table of Contents (continued)

QC - Nonhalogenated Organics by EPA 8015D - DRO/ORO	25
QC - Anions by EPA 300.0/9056A	26
Definitions and Notes	27
Chain of Custody etc.	28

Sample Summary

WPX Energy - Carlsbad 5315 Buena Vista Dr Carlsbad NM, 88220	Project Name: East Pecos 22-3 Produced Water Gathering Line Project Number: 01058-0007 Project Manager: Anna Byers	Reported: 11/13/24 09:16
--	--	------------------------------------

Client Sample ID	Lab Sample ID	Matrix	Sampled	Received	Container
BH02 16'	E411065-01A	Soil	11/05/24	11/07/24	Glass Jar, 2 oz.
BH02 18'	E411065-02A	Soil	11/05/24	11/07/24	Glass Jar, 2 oz.
BH02 20'	E411065-03A	Soil	11/05/24	11/07/24	Glass Jar, 2 oz.
BH02 22'	E411065-04A	Soil	11/05/24	11/07/24	Glass Jar, 2 oz.
BH02 24'	E411065-05A	Soil	11/05/24	11/07/24	Glass Jar, 2 oz.
BH02 26'	E411065-06A	Soil	11/05/24	11/07/24	Glass Jar, 2 oz.
BH02 28'	E411065-07A	Soil	11/05/24	11/07/24	Glass Jar, 2 oz.
BH02 30'	E411065-08A	Soil	11/05/24	11/07/24	Glass Jar, 2 oz.
BH02 32'	E411065-09A	Soil	11/05/24	11/07/24	Glass Jar, 2 oz.
BH02 34'	E411065-10A	Soil	11/05/24	11/07/24	Glass Jar, 2 oz.
BH02 36'	E411065-11A	Soil	11/05/24	11/07/24	Glass Jar, 2 oz.
BH02 38'	E411065-12A	Soil	11/05/24	11/07/24	Glass Jar, 2 oz.
BH02 40'	E411065-13A	Soil	11/05/24	11/07/24	Glass Jar, 2 oz.
BH02 42'	E411065-14A	Soil	11/05/24	11/07/24	Glass Jar, 2 oz.
BH02 44'	E411065-15A	Soil	11/05/24	11/07/24	Glass Jar, 2 oz.
BH02 46'	E411065-16A	Soil	11/05/24	11/07/24	Glass Jar, 2 oz.
BH02 48'	E411065-17A	Soil	11/05/24	11/07/24	Glass Jar, 2 oz.



Sample Data

WPX Energy - Carlsbad 5315 Buena Vista Dr Carlsbad NM, 88220	Project Name: East Pecos 22-3 Produced Water Gathering Line Project Number: 01058-0007 Project Manager: Anna Byers	Reported: 11/13/2024 9:16:57AM
--	--	-----------------------------------

BH02 16'

E411065-01

Analyte	Result	Reporting Limit	Dilution	Prepared	Analyzed	Notes
Volatile Organics by EPA 8021B	mg/kg	mg/kg	Analyst: BA		Batch: 2445096	
Benzene	ND	0.0250	1	11/07/24	11/11/24	
Ethylbenzene	ND	0.0250	1	11/07/24	11/11/24	
Toluene	ND	0.0250	1	11/07/24	11/11/24	
o-Xylene	ND	0.0250	1	11/07/24	11/11/24	
p,m-Xylene	ND	0.0500	1	11/07/24	11/11/24	
Total Xylenes	ND	0.0250	1	11/07/24	11/11/24	
Surrogate: 4-Bromochlorobenzene-PID	95.3 %	70-130		11/07/24	11/11/24	
Nonhalogenated Organics by EPA 8015D - GRO	mg/kg	mg/kg	Analyst: BA		Batch: 2445096	
Gasoline Range Organics (C6-C10)	ND	20.0	1	11/07/24	11/11/24	
Surrogate: 1-Chloro-4-fluorobenzene-FID	92.7 %	70-130		11/07/24	11/11/24	
Nonhalogenated Organics by EPA 8015D - DRO/ORO	mg/kg	mg/kg	Analyst: NV		Batch: 2445125	
Diesel Range Organics (C10-C28)	ND	25.0	1	11/07/24	11/08/24	
Oil Range Organics (C28-C36)	ND	50.0	1	11/07/24	11/08/24	
Surrogate: n-Nonane	104 %	50-200		11/07/24	11/08/24	
Anions by EPA 300.0/9056A	mg/kg	mg/kg	Analyst: DT		Batch: 2445142	
Chloride	2380	20.0	1	11/08/24	11/11/24	



Sample Data

WPX Energy - Carlsbad	Project Name:	East Pecos 22-3 Produced Water Gathering Line	Reported: 11/13/2024 9:16:57AM
5315 Buena Vista Dr	Project Number:	01058-0007	
Carlsbad NM, 88220	Project Manager:	Anna Byers	

BH02 18'

E411065-02

Analyte	Result	Reporting Limit	Dilution	Prepared	Analyzed	Notes
Volatile Organics by EPA 8021B						
	mg/kg	mg/kg	Analyst: BA		Batch: 2445096	
Benzene	ND	0.0250	1	11/07/24	11/11/24	
Ethylbenzene	ND	0.0250	1	11/07/24	11/11/24	
Toluene	ND	0.0250	1	11/07/24	11/11/24	
o-Xylene	ND	0.0250	1	11/07/24	11/11/24	
p,m-Xylene	ND	0.0500	1	11/07/24	11/11/24	
Total Xylenes	ND	0.0250	1	11/07/24	11/11/24	
<i>Surrogate: 4-Bromochlorobenzene-PID</i>						
		101 %	70-130	11/07/24	11/11/24	
Nonhalogenated Organics by EPA 8015D - GRO						
	mg/kg	mg/kg	Analyst: BA		Batch: 2445096	
Gasoline Range Organics (C6-C10)	ND	20.0	1	11/07/24	11/11/24	
<i>Surrogate: 1-Chloro-4-fluorobenzene-FID</i>						
		92.5 %	70-130	11/07/24	11/11/24	
Nonhalogenated Organics by EPA 8015D - DRO/ORO						
	mg/kg	mg/kg	Analyst: NV		Batch: 2445125	
Diesel Range Organics (C10-C28)	ND	25.0	1	11/07/24	11/08/24	
Oil Range Organics (C28-C36)	ND	50.0	1	11/07/24	11/08/24	
<i>Surrogate: n-Nonane</i>						
		98.8 %	50-200	11/07/24	11/08/24	
Anions by EPA 300.0/9056A						
	mg/kg	mg/kg	Analyst: DT		Batch: 2445142	
Chloride	1620	20.0	1	11/08/24	11/11/24	



Sample Data

WPX Energy - Carlsbad
5315 Buena Vista Dr
Carlsbad NM, 88220

Project Name: East Pecos 22-3 Produced Water Gathering Line
Project Number: 01058-0007
Project Manager: Anna Byers

Reported:
11/13/2024 9:16:57AM

BH02 20'**E411065-03**

Analyte	Result	Reporting Limit	Dilution	Prepared	Analyzed	Notes
Volatile Organics by EPA 8021B						
	mg/kg	mg/kg	Analyst: BA		Batch: 2445096	
Benzene	ND	0.0250	1	11/07/24	11/11/24	
Ethylbenzene	ND	0.0250	1	11/07/24	11/11/24	
Toluene	ND	0.0250	1	11/07/24	11/11/24	
o-Xylene	ND	0.0250	1	11/07/24	11/11/24	
p,m-Xylene	ND	0.0500	1	11/07/24	11/11/24	
Total Xylenes	ND	0.0250	1	11/07/24	11/11/24	
<i>Surrogate: 4-Bromochlorobenzene-PID</i>						
		101 %	70-130	11/07/24	11/11/24	
Nonhalogenated Organics by EPA 8015D - GRO						
	mg/kg	mg/kg	Analyst: BA		Batch: 2445096	
Gasoline Range Organics (C6-C10)	ND	20.0	1	11/07/24	11/11/24	
<i>Surrogate: 1-Chloro-4-fluorobenzene-FID</i>						
		90.9 %	70-130	11/07/24	11/11/24	
Nonhalogenated Organics by EPA 8015D - DRO/ORO						
	mg/kg	mg/kg	Analyst: NV		Batch: 2445125	
Diesel Range Organics (C10-C28)	ND	25.0	1	11/07/24	11/08/24	
Oil Range Organics (C28-C36)	ND	50.0	1	11/07/24	11/08/24	
<i>Surrogate: n-Nonane</i>						
		88.8 %	50-200	11/07/24	11/08/24	
Anions by EPA 300.0/9056A						
	mg/kg	mg/kg	Analyst: DT		Batch: 2445142	
Chloride	1430	20.0	1	11/08/24	11/11/24	



Sample Data

WPX Energy - Carlsbad	Project Name:	East Pecos 22-3 Produced Water Gathering Line	Reported: 11/13/2024 9:16:57AM
5315 Buena Vista Dr	Project Number:	01058-0007	
Carlsbad NM, 88220	Project Manager:	Anna Byers	

BH02 22'

E411065-04

Analyte	Result	Reporting Limit	Dilution	Prepared	Analyzed	Notes
Volatile Organics by EPA 8021B						
	mg/kg	mg/kg	Analyst: BA		Batch: 2445096	
Benzene	ND	0.0250	1	11/07/24	11/11/24	
Ethylbenzene	ND	0.0250	1	11/07/24	11/11/24	
Toluene	ND	0.0250	1	11/07/24	11/11/24	
o-Xylene	ND	0.0250	1	11/07/24	11/11/24	
p,m-Xylene	ND	0.0500	1	11/07/24	11/11/24	
Total Xylenes	ND	0.0250	1	11/07/24	11/11/24	
<i>Surrogate: 4-Bromochlorobenzene-PID</i>						
		101 %	70-130	11/07/24	11/11/24	
Nonhalogenated Organics by EPA 8015D - GRO						
	mg/kg	mg/kg	Analyst: BA		Batch: 2445096	
Gasoline Range Organics (C6-C10)	ND	20.0	1	11/07/24	11/11/24	
<i>Surrogate: 1-Chloro-4-fluorobenzene-FID</i>						
		91.2 %	70-130	11/07/24	11/11/24	
Nonhalogenated Organics by EPA 8015D - DRO/ORO						
	mg/kg	mg/kg	Analyst: NV		Batch: 2445125	
Diesel Range Organics (C10-C28)	ND	25.0	1	11/07/24	11/08/24	
Oil Range Organics (C28-C36)	ND	50.0	1	11/07/24	11/08/24	
<i>Surrogate: n-Nonane</i>						
		101 %	50-200	11/07/24	11/08/24	
Anions by EPA 300.0/9056A						
	mg/kg	mg/kg	Analyst: DT		Batch: 2445142	
Chloride	1820	20.0	1	11/08/24	11/11/24	



Sample Data

WPX Energy - Carlsbad	Project Name:	East Pecos 22-3 Produced Water Gathering Line	Reported: 11/13/2024 9:16:57AM
5315 Buena Vista Dr	Project Number:	01058-0007	
Carlsbad NM, 88220	Project Manager:	Anna Byers	

BH02 24'

E411065-05

Analyte	Result	Reporting Limit	Dilution	Prepared	Analyzed	Notes
Volatile Organics by EPA 8021B	mg/kg	mg/kg	Analyst: BA		Batch: 2445096	
Benzene	ND	0.0250	1	11/07/24	11/11/24	
Ethylbenzene	ND	0.0250	1	11/07/24	11/11/24	
Toluene	ND	0.0250	1	11/07/24	11/11/24	
o-Xylene	ND	0.0250	1	11/07/24	11/11/24	
p,m-Xylene	ND	0.0500	1	11/07/24	11/11/24	
Total Xylenes	ND	0.0250	1	11/07/24	11/11/24	
<i>Surrogate: 4-Bromochlorobenzene-PID</i>		101 %	70-130	11/07/24	11/11/24	
Nonhalogenated Organics by EPA 8015D - GRO	mg/kg	mg/kg	Analyst: BA		Batch: 2445096	
Gasoline Range Organics (C6-C10)	ND	20.0	1	11/07/24	11/11/24	
<i>Surrogate: 1-Chloro-4-fluorobenzene-FID</i>		91.4 %	70-130	11/07/24	11/11/24	
Nonhalogenated Organics by EPA 8015D - DRO/ORO	mg/kg	mg/kg	Analyst: NV		Batch: 2445125	
Diesel Range Organics (C10-C28)	ND	25.0	1	11/07/24	11/08/24	
Oil Range Organics (C28-C36)	ND	50.0	1	11/07/24	11/08/24	
<i>Surrogate: n-Nonane</i>		98.1 %	50-200	11/07/24	11/08/24	
Anions by EPA 300.0/9056A	mg/kg	mg/kg	Analyst: DT		Batch: 2445142	
Chloride	1430	20.0	1	11/08/24	11/11/24	



Sample Data

WPX Energy - Carlsbad 5315 Buena Vista Dr Carlsbad NM, 88220	Project Name: East Pecos 22-3 Produced Water Gathering Line Project Number: 01058-0007 Project Manager: Anna Byers	Reported: 11/13/2024 9:16:57AM
--	--	-----------------------------------

BH02 26'

E411065-06

Analyte	Result	Reporting Limit	Dilution	Prepared	Analyzed	Notes
Volatile Organics by EPA 8021B						
	mg/kg	mg/kg	Analyst: BA		Batch: 2445096	
Benzene	ND	0.0250	1	11/07/24	11/11/24	
Ethylbenzene	ND	0.0250	1	11/07/24	11/11/24	
Toluene	ND	0.0250	1	11/07/24	11/11/24	
o-Xylene	ND	0.0250	1	11/07/24	11/11/24	
p,m-Xylene	ND	0.0500	1	11/07/24	11/11/24	
Total Xylenes	ND	0.0250	1	11/07/24	11/11/24	
<i>Surrogate: 4-Bromochlorobenzene-PID</i>						
		101 %	70-130	11/07/24	11/11/24	
Nonhalogenated Organics by EPA 8015D - GRO						
	mg/kg	mg/kg	Analyst: BA		Batch: 2445096	
Gasoline Range Organics (C6-C10)	ND	20.0	1	11/07/24	11/11/24	
<i>Surrogate: 1-Chloro-4-fluorobenzene-FID</i>						
		91.9 %	70-130	11/07/24	11/11/24	
Nonhalogenated Organics by EPA 8015D - DRO/ORO						
	mg/kg	mg/kg	Analyst: NV		Batch: 2445125	
Diesel Range Organics (C10-C28)	ND	25.0	1	11/07/24	11/08/24	
Oil Range Organics (C28-C36)	ND	50.0	1	11/07/24	11/08/24	
<i>Surrogate: n-Nonane</i>						
		98.4 %	50-200	11/07/24	11/08/24	
Anions by EPA 300.0/9056A						
	mg/kg	mg/kg	Analyst: DT		Batch: 2445142	
Chloride	1100	20.0	1	11/08/24	11/11/24	



Sample Data

WPX Energy - Carlsbad 5315 Buena Vista Dr Carlsbad NM, 88220	Project Name: East Pecos 22-3 Produced Water Gathering Line Project Number: 01058-0007 Project Manager: Anna Byers	Reported: 11/13/2024 9:16:57AM
--	--	-----------------------------------

BH02 28'

E411065-07

Analyte	Result	Reporting Limit	Dilution	Prepared	Analyzed	Notes
Volatile Organics by EPA 8021B	mg/kg	mg/kg	Analyst: BA		Batch: 2445096	
Benzene	ND	0.0250	1	11/07/24	11/11/24	
Ethylbenzene	ND	0.0250	1	11/07/24	11/11/24	
Toluene	ND	0.0250	1	11/07/24	11/11/24	
o-Xylene	ND	0.0250	1	11/07/24	11/11/24	
p,m-Xylene	ND	0.0500	1	11/07/24	11/11/24	
Total Xylenes	ND	0.0250	1	11/07/24	11/11/24	
Surrogate: 4-Bromochlorobenzene-PID	100 %	70-130		11/07/24	11/11/24	
Nonhalogenated Organics by EPA 8015D - GRO	mg/kg	mg/kg	Analyst: BA		Batch: 2445096	
Gasoline Range Organics (C6-C10)	ND	20.0	1	11/07/24	11/11/24	
Surrogate: 1-Chloro-4-fluorobenzene-FID	90.7 %	70-130		11/07/24	11/11/24	
Nonhalogenated Organics by EPA 8015D - DRO/ORO	mg/kg	mg/kg	Analyst: NV		Batch: 2445125	
Diesel Range Organics (C10-C28)	ND	25.0	1	11/07/24	11/08/24	
Oil Range Organics (C28-C36)	ND	50.0	1	11/07/24	11/08/24	
Surrogate: n-Nonane	101 %	50-200		11/07/24	11/08/24	
Anions by EPA 300.0/9056A	mg/kg	mg/kg	Analyst: DT		Batch: 2445142	
Chloride	1160	40.0	2	11/08/24	11/11/24	



Sample Data

WPX Energy - Carlsbad	Project Name:	East Pecos 22-3 Produced Water Gathering Line	Reported: 11/13/2024 9:16:57AM
5315 Buena Vista Dr	Project Number:	01058-0007	
Carlsbad NM, 88220	Project Manager:	Anna Byers	

BH02 30'

E411065-08

Analyte	Result	Reporting Limit	Dilution	Prepared	Analyzed	Notes
Volatile Organics by EPA 8021B	mg/kg	mg/kg	Analyst: BA		Batch: 2445096	
Benzene	ND	0.0250	1	11/07/24	11/11/24	
Ethylbenzene	ND	0.0250	1	11/07/24	11/11/24	
Toluene	ND	0.0250	1	11/07/24	11/11/24	
o-Xylene	ND	0.0250	1	11/07/24	11/11/24	
p,m-Xylene	ND	0.0500	1	11/07/24	11/11/24	
Total Xylenes	ND	0.0250	1	11/07/24	11/11/24	
<i>Surrogate: 4-Bromochlorobenzene-PID</i>		100 %	70-130	11/07/24	11/11/24	
Nonhalogenated Organics by EPA 8015D - GRO	mg/kg	mg/kg	Analyst: BA		Batch: 2445096	
Gasoline Range Organics (C6-C10)	ND	20.0	1	11/07/24	11/11/24	
<i>Surrogate: 1-Chloro-4-fluorobenzene-FID</i>		91.4 %	70-130	11/07/24	11/11/24	
Nonhalogenated Organics by EPA 8015D - DRO/ORO	mg/kg	mg/kg	Analyst: NV		Batch: 2445125	
Diesel Range Organics (C10-C28)	ND	25.0	1	11/07/24	11/08/24	
Oil Range Organics (C28-C36)	ND	50.0	1	11/07/24	11/08/24	
<i>Surrogate: n-Nonane</i>		100 %	50-200	11/07/24	11/08/24	
Anions by EPA 300.0/9056A	mg/kg	mg/kg	Analyst: DT		Batch: 2445142	
Chloride	1150	40.0	2	11/08/24	11/11/24	



Sample Data

WPX Energy - Carlsbad
5315 Buena Vista Dr
Carlsbad NM, 88220

Project Name: East Pecos 22-3 Produced Water Gathering Line
Project Number: 01058-0007
Project Manager: Anna Byers

Reported:
11/13/2024 9:16:57AM

BH02 32'

E411065-09

Analyte	Result	Reporting Limit	Dilution	Prepared	Analyzed	Notes
Volatile Organics by EPA 8021B						
	mg/kg	mg/kg	Analyst: BA		Batch: 2445096	
Benzene	ND	0.0250	1	11/07/24	11/11/24	
Ethylbenzene	ND	0.0250	1	11/07/24	11/11/24	
Toluene	ND	0.0250	1	11/07/24	11/11/24	
o-Xylene	ND	0.0250	1	11/07/24	11/11/24	
p,m-Xylene	ND	0.0500	1	11/07/24	11/11/24	
Total Xylenes	ND	0.0250	1	11/07/24	11/11/24	
<i>Surrogate: 4-Bromochlorobenzene-PID</i>						
	100 %	70-130		11/07/24	11/11/24	
Nonhalogenated Organics by EPA 8015D - GRO						
	mg/kg	mg/kg	Analyst: BA		Batch: 2445096	
Gasoline Range Organics (C6-C10)	ND	20.0	1	11/07/24	11/11/24	
<i>Surrogate: 1-Chloro-4-fluorobenzene-FID</i>						
	91.6 %	70-130		11/07/24	11/11/24	
Nonhalogenated Organics by EPA 8015D - DRO/ORO						
	mg/kg	mg/kg	Analyst: NV		Batch: 2445125	
Diesel Range Organics (C10-C28)	ND	25.0	1	11/07/24	11/08/24	
Oil Range Organics (C28-C36)	ND	50.0	1	11/07/24	11/08/24	
<i>Surrogate: n-Nonane</i>						
	100 %	50-200		11/07/24	11/08/24	
Anions by EPA 300.0/9056A						
	mg/kg	mg/kg	Analyst: DT		Batch: 2445142	
Chloride	1340	100	5	11/08/24	11/11/24	



Sample Data

WPX Energy - Carlsbad	Project Name:	East Pecos 22-3 Produced Water Gathering Line	Reported: 11/13/2024 9:16:57AM
5315 Buena Vista Dr	Project Number:	01058-0007	
Carlsbad NM, 88220	Project Manager:	Anna Byers	

BH02 34'

E411065-10

Analyte	Result	Reporting Limit	Dilution	Prepared	Analyzed	Notes
Volatile Organics by EPA 8021B	mg/kg	mg/kg	Analyst: BA		Batch: 2445096	
Benzene	ND	0.0250	1	11/07/24	11/11/24	
Ethylbenzene	ND	0.0250	1	11/07/24	11/11/24	
Toluene	ND	0.0250	1	11/07/24	11/11/24	
o-Xylene	ND	0.0250	1	11/07/24	11/11/24	
p,m-Xylene	ND	0.0500	1	11/07/24	11/11/24	
Total Xylenes	ND	0.0250	1	11/07/24	11/11/24	
<i>Surrogate: 4-Bromochlorobenzene-PID</i>		100 %	70-130	11/07/24	11/11/24	
Nonhalogenated Organics by EPA 8015D - GRO	mg/kg	mg/kg	Analyst: BA		Batch: 2445096	
Gasoline Range Organics (C6-C10)	ND	20.0	1	11/07/24	11/11/24	
<i>Surrogate: 1-Chloro-4-fluorobenzene-FID</i>		91.8 %	70-130	11/07/24	11/11/24	
Nonhalogenated Organics by EPA 8015D - DRO/ORO	mg/kg	mg/kg	Analyst: NV		Batch: 2445125	
Diesel Range Organics (C10-C28)	ND	25.0	1	11/07/24	11/08/24	
Oil Range Organics (C28-C36)	ND	50.0	1	11/07/24	11/08/24	
<i>Surrogate: n-Nonane</i>		97.5 %	50-200	11/07/24	11/08/24	
Anions by EPA 300.0/9056A	mg/kg	mg/kg	Analyst: DT		Batch: 2445142	
Chloride	1700	20.0	1	11/08/24	11/11/24	



Sample Data

WPX Energy - Carlsbad	Project Name:	East Pecos 22-3 Produced Water Gathering Line	Reported: 11/13/2024 9:16:57AM
5315 Buena Vista Dr	Project Number:	01058-0007	
Carlsbad NM, 88220	Project Manager:	Anna Byers	

BH02 36'

E411065-11

Analyte	Result	Reporting Limit	Dilution	Prepared	Analyzed	Notes
Volatile Organics by EPA 8021B	mg/kg	mg/kg	Analyst: BA		Batch: 2445096	
Benzene	ND	0.0250	1	11/07/24	11/11/24	
Ethylbenzene	ND	0.0250	1	11/07/24	11/11/24	
Toluene	ND	0.0250	1	11/07/24	11/11/24	
o-Xylene	ND	0.0250	1	11/07/24	11/11/24	
p,m-Xylene	ND	0.0500	1	11/07/24	11/11/24	
Total Xylenes	ND	0.0250	1	11/07/24	11/11/24	
Surrogate: 4-Bromochlorobenzene-PID	99.6 %	70-130		11/07/24	11/11/24	
Nonhalogenated Organics by EPA 8015D - GRO	mg/kg	mg/kg	Analyst: BA		Batch: 2445096	
Gasoline Range Organics (C6-C10)	ND	20.0	1	11/07/24	11/11/24	
Surrogate: 1-Chloro-4-fluorobenzene-FID	91.8 %	70-130		11/07/24	11/11/24	
Nonhalogenated Organics by EPA 8015D - DRO/ORO	mg/kg	mg/kg	Analyst: NV		Batch: 2445125	
Diesel Range Organics (C10-C28)	ND	25.0	1	11/07/24	11/08/24	
Oil Range Organics (C28-C36)	ND	50.0	1	11/07/24	11/08/24	
Surrogate: n-Nonane	99.1 %	50-200		11/07/24	11/08/24	
Anions by EPA 300.0/9056A	mg/kg	mg/kg	Analyst: DT		Batch: 2445142	
Chloride	1310	20.0	1	11/08/24	11/11/24	



Sample Data

WPX Energy - Carlsbad	Project Name:	East Pecos 22-3 Produced Water Gathering Line	Reported: 11/13/2024 9:16:57AM
5315 Buena Vista Dr	Project Number:	01058-0007	
Carlsbad NM, 88220	Project Manager:	Anna Byers	

BH02 38'

E411065-12

Analyte	Result	Reporting Limit	Dilution	Prepared	Analyzed	Notes
Volatile Organics by EPA 8021B						
	mg/kg	mg/kg	Analyst: BA		Batch: 2445096	
Benzene	ND	0.0250	1	11/07/24	11/11/24	
Ethylbenzene	ND	0.0250	1	11/07/24	11/11/24	
Toluene	ND	0.0250	1	11/07/24	11/11/24	
o-Xylene	ND	0.0250	1	11/07/24	11/11/24	
p,m-Xylene	ND	0.0500	1	11/07/24	11/11/24	
Total Xylenes	ND	0.0250	1	11/07/24	11/11/24	
<i>Surrogate: 4-Bromochlorobenzene-PID</i>						
	99.1 %	70-130		11/07/24	11/11/24	
Nonhalogenated Organics by EPA 8015D - GRO						
	mg/kg	mg/kg	Analyst: BA		Batch: 2445096	
Gasoline Range Organics (C6-C10)	ND	20.0	1	11/07/24	11/11/24	
<i>Surrogate: 1-Chloro-4-fluorobenzene-FID</i>						
	91.8 %	70-130		11/07/24	11/11/24	
Nonhalogenated Organics by EPA 8015D - DRO/ORO						
	mg/kg	mg/kg	Analyst: NV		Batch: 2445125	
Diesel Range Organics (C10-C28)	ND	25.0	1	11/07/24	11/08/24	
Oil Range Organics (C28-C36)	ND	50.0	1	11/07/24	11/08/24	
<i>Surrogate: n-Nonane</i>						
	106 %	50-200		11/07/24	11/08/24	
Anions by EPA 300.0/9056A						
	mg/kg	mg/kg	Analyst: DT		Batch: 2445142	
Chloride	1280	20.0	1	11/08/24	11/11/24	



Sample Data

WPX Energy - Carlsbad 5315 Buena Vista Dr Carlsbad NM, 88220	Project Name: East Pecos 22-3 Produced Water Gathering Line Project Number: 01058-0007 Project Manager: Anna Byers	Reported: 11/13/2024 9:16:57AM
--	--	-----------------------------------

BH02 40'

E411065-13

Analyte	Result	Reporting Limit	Dilution	Prepared	Analyzed	Notes
Volatile Organics by EPA 8021B						
	mg/kg	mg/kg	Analyst: BA		Batch: 2445096	
Benzene	ND	0.0250	1	11/07/24	11/11/24	
Ethylbenzene	ND	0.0250	1	11/07/24	11/11/24	
Toluene	ND	0.0250	1	11/07/24	11/11/24	
o-Xylene	ND	0.0250	1	11/07/24	11/11/24	
p,m-Xylene	ND	0.0500	1	11/07/24	11/11/24	
Total Xylenes	ND	0.0250	1	11/07/24	11/11/24	
<i>Surrogate: 4-Bromochlorobenzene-PID</i>						
	100 %	70-130		11/07/24	11/11/24	
Nonhalogenated Organics by EPA 8015D - GRO						
	mg/kg	mg/kg	Analyst: BA		Batch: 2445096	
Gasoline Range Organics (C6-C10)	ND	20.0	1	11/07/24	11/11/24	
<i>Surrogate: 1-Chloro-4-fluorobenzene-FID</i>						
	91.4 %	70-130		11/07/24	11/11/24	
Nonhalogenated Organics by EPA 8015D - DRO/ORO						
	mg/kg	mg/kg	Analyst: NV		Batch: 2445125	
Diesel Range Organics (C10-C28)	ND	25.0	1	11/07/24	11/08/24	
Oil Range Organics (C28-C36)	ND	50.0	1	11/07/24	11/08/24	
<i>Surrogate: n-Nonane</i>						
	98.5 %	50-200		11/07/24	11/08/24	
Anions by EPA 300.0/9056A						
	mg/kg	mg/kg	Analyst: DT		Batch: 2445142	
Chloride	1040	20.0	1	11/08/24	11/11/24	



Sample Data

WPX Energy - Carlsbad	Project Name:	East Pecos 22-3 Produced Water Gathering Line	Reported: 11/13/2024 9:16:57AM
5315 Buena Vista Dr	Project Number:	01058-0007	
Carlsbad NM, 88220	Project Manager:	Anna Byers	

BH02 42'

E411065-14

Analyte	Result	Reporting Limit	Dilution	Prepared	Analyzed	Notes
Volatile Organics by EPA 8021B	mg/kg	mg/kg	Analyst: BA		Batch: 2445096	
Benzene	ND	0.0250	1	11/07/24	11/11/24	
Ethylbenzene	ND	0.0250	1	11/07/24	11/11/24	
Toluene	ND	0.0250	1	11/07/24	11/11/24	
o-Xylene	ND	0.0250	1	11/07/24	11/11/24	
p,m-Xylene	ND	0.0500	1	11/07/24	11/11/24	
Total Xylenes	ND	0.0250	1	11/07/24	11/11/24	
<i>Surrogate: 4-Bromochlorobenzene-PID</i>						
	99.8 %	70-130		11/07/24	11/11/24	
Nonhalogenated Organics by EPA 8015D - GRO	mg/kg	mg/kg	Analyst: BA		Batch: 2445096	
Gasoline Range Organics (C6-C10)	ND	20.0	1	11/07/24	11/11/24	
<i>Surrogate: 1-Chloro-4-fluorobenzene-FID</i>						
	91.2 %	70-130		11/07/24	11/11/24	
Nonhalogenated Organics by EPA 8015D - DRO/ORO	mg/kg	mg/kg	Analyst: NV		Batch: 2445125	
Diesel Range Organics (C10-C28)	ND	25.0	1	11/07/24	11/08/24	
Oil Range Organics (C28-C36)	ND	50.0	1	11/07/24	11/08/24	
<i>Surrogate: n-Nonane</i>						
	102 %	50-200		11/07/24	11/08/24	
Anions by EPA 300.0/9056A	mg/kg	mg/kg	Analyst: DT		Batch: 2445142	
Chloride	1090	20.0	1	11/08/24	11/11/24	



Sample Data

WPX Energy - Carlsbad	Project Name:	East Pecos 22-3 Produced Water Gathering Line	Reported: 11/13/2024 9:16:57AM
5315 Buena Vista Dr	Project Number:	01058-0007	
Carlsbad NM, 88220	Project Manager:	Anna Byers	

BH02 44'

E411065-15

Analyte	Result	Reporting Limit	Dilution	Prepared	Analyzed	Notes
Volatile Organics by EPA 8021B	mg/kg	mg/kg	Analyst: BA		Batch: 2445096	
Benzene	ND	0.0250	1	11/07/24	11/11/24	
Ethylbenzene	ND	0.0250	1	11/07/24	11/11/24	
Toluene	ND	0.0250	1	11/07/24	11/11/24	
o-Xylene	ND	0.0250	1	11/07/24	11/11/24	
p,m-Xylene	ND	0.0500	1	11/07/24	11/11/24	
Total Xylenes	ND	0.0250	1	11/07/24	11/11/24	
Surrogate: 4-Bromochlorobenzene-PID	99.8 %	70-130		11/07/24	11/11/24	
Nonhalogenated Organics by EPA 8015D - GRO	mg/kg	mg/kg	Analyst: BA		Batch: 2445096	
Gasoline Range Organics (C6-C10)	ND	20.0	1	11/07/24	11/11/24	
Surrogate: 1-Chloro-4-fluorobenzene-FID	91.6 %	70-130		11/07/24	11/11/24	
Nonhalogenated Organics by EPA 8015D - DRO/ORO	mg/kg	mg/kg	Analyst: NV		Batch: 2445125	
Diesel Range Organics (C10-C28)	ND	25.0	1	11/07/24	11/08/24	
Oil Range Organics (C28-C36)	ND	50.0	1	11/07/24	11/08/24	
Surrogate: n-Nonane	97.7 %	50-200		11/07/24	11/08/24	
Anions by EPA 300.0/9056A	mg/kg	mg/kg	Analyst: DT		Batch: 2445142	
Chloride	336	20.0	1	11/08/24	11/11/24	



Sample Data

WPX Energy - Carlsbad
5315 Buena Vista Dr
Carlsbad NM, 88220

Project Name: East Pecos 22-3 Produced Water Gathering Line
Project Number: 01058-0007
Project Manager: Anna Byers

Reported:
11/13/2024 9:16:57AM

BH02 46'

E411065-16

Analyte	Result	Reporting Limit	Dilution	Prepared	Analyzed	Notes
Volatile Organics by EPA 8021B						
	mg/kg	mg/kg	Analyst: BA		Batch: 2445096	
Benzene	ND	0.0250	1	11/07/24	11/11/24	
Ethylbenzene	ND	0.0250	1	11/07/24	11/11/24	
Toluene	ND	0.0250	1	11/07/24	11/11/24	
o-Xylene	ND	0.0250	1	11/07/24	11/11/24	
p,m-Xylene	ND	0.0500	1	11/07/24	11/11/24	
Total Xylenes	ND	0.0250	1	11/07/24	11/11/24	
<i>Surrogate: 4-Bromochlorobenzene-PID</i>						
		101 %	70-130	11/07/24	11/11/24	
Nonhalogenated Organics by EPA 8015D - GRO						
	mg/kg	mg/kg	Analyst: BA		Batch: 2445096	
Gasoline Range Organics (C6-C10)	ND	20.0	1	11/07/24	11/11/24	
<i>Surrogate: 1-Chloro-4-fluorobenzene-FID</i>						
		91.3 %	70-130	11/07/24	11/11/24	
Nonhalogenated Organics by EPA 8015D - DRO/ORO						
	mg/kg	mg/kg	Analyst: NV		Batch: 2445125	
Diesel Range Organics (C10-C28)	ND	25.0	1	11/07/24	11/08/24	
Oil Range Organics (C28-C36)	ND	50.0	1	11/07/24	11/08/24	
<i>Surrogate: n-Nonane</i>						
		101 %	50-200	11/07/24	11/08/24	
Anions by EPA 300.0/9056A						
	mg/kg	mg/kg	Analyst: DT		Batch: 2445142	
Chloride	375	20.0	1	11/08/24	11/11/24	



Sample Data

WPX Energy - Carlsbad	Project Name:	East Pecos 22-3 Produced Water Gathering Line	Reported: 11/13/2024 9:16:57AM
5315 Buena Vista Dr	Project Number:	01058-0007	
Carlsbad NM, 88220	Project Manager:	Anna Byers	

BH02 48'

E411065-17

Analyte	Result	Reporting Limit	Dilution	Prepared	Analyzed	Notes
Volatile Organics by EPA 8021B						
	mg/kg	mg/kg	Analyst: BA		Batch: 2445096	
Benzene	ND	0.0250	1	11/07/24	11/11/24	
Ethylbenzene	ND	0.0250	1	11/07/24	11/11/24	
Toluene	ND	0.0250	1	11/07/24	11/11/24	
o-Xylene	ND	0.0250	1	11/07/24	11/11/24	
p,m-Xylene	ND	0.0500	1	11/07/24	11/11/24	
Total Xylenes	ND	0.0250	1	11/07/24	11/11/24	
<i>Surrogate: 4-Bromochlorobenzene-PID</i>						
	99.5 %	70-130		11/07/24	11/11/24	
Nonhalogenated Organics by EPA 8015D - GRO						
	mg/kg	mg/kg	Analyst: BA		Batch: 2445096	
Gasoline Range Organics (C6-C10)	ND	20.0	1	11/07/24	11/11/24	
<i>Surrogate: 1-Chloro-4-fluorobenzene-FID</i>						
	90.4 %	70-130		11/07/24	11/11/24	
Nonhalogenated Organics by EPA 8015D - DRO/ORO						
	mg/kg	mg/kg	Analyst: NV		Batch: 2445125	
Diesel Range Organics (C10-C28)	ND	25.0	1	11/07/24	11/08/24	
Oil Range Organics (C28-C36)	ND	50.0	1	11/07/24	11/08/24	
<i>Surrogate: n-Nonane</i>						
	106 %	50-200		11/07/24	11/08/24	
Anions by EPA 300.0/9056A						
	mg/kg	mg/kg	Analyst: DT		Batch: 2445142	
Chloride	349	20.0	1	11/08/24	11/11/24	



QC Summary Data

WPX Energy - Carlsbad	Project Name:	East Pecos 22-3 Produced Water Gathering Line	Reported:
5315 Buena Vista Dr	Project Number:	01058-0007	
Carlsbad NM, 88220	Project Manager:	Anna Byers	11/13/2024 9:16:57AM

Volatile Organics by EPA 8021B

Analyst: BA

Analyte	Result	Reporting Limit	Spike Level	Source Result	Rec	Rec Limits	RPD	RPD Limit	Notes
	mg/kg	mg/kg	mg/kg	mg/kg	%	%	%	%	

Blank (2445096-BLK1)

Prepared: 11/07/24 Analyzed: 11/11/24

Benzene	ND	0.0250							
Ethylbenzene	ND	0.0250							
Toluene	ND	0.0250							
o-Xylene	ND	0.0250							
p,m-Xylene	ND	0.0500							
Total Xylenes	ND	0.0250							
Surrogate: 4-Bromochlorobenzene-PID	7.07		8.00		88.4	70-130			

LCS (2445096-BS1)

Prepared: 11/07/24 Analyzed: 11/11/24

Benzene	5.23	0.0250	5.00		105	70-130			
Ethylbenzene	5.07	0.0250	5.00		101	70-130			
Toluene	5.17	0.0250	5.00		103	70-130			
o-Xylene	5.05	0.0250	5.00		101	70-130			
p,m-Xylene	10.3	0.0500	10.0		103	70-130			
Total Xylenes	15.4	0.0250	15.0		103	70-130			
Surrogate: 4-Bromochlorobenzene-PID	7.35		8.00		91.9	70-130			

LCS Dup (2445096-BSD1)

Prepared: 11/07/24 Analyzed: 11/11/24

Benzene	5.14	0.0250	5.00		103	70-130	1.58	20	
Ethylbenzene	5.00	0.0250	5.00		99.9	70-130	1.53	20	
Toluene	5.09	0.0250	5.00		102	70-130	1.60	20	
o-Xylene	4.98	0.0250	5.00		99.6	70-130	1.39	20	
p,m-Xylene	10.2	0.0500	10.0		102	70-130	1.47	20	
Total Xylenes	15.2	0.0250	15.0		101	70-130	1.44	20	
Surrogate: 4-Bromochlorobenzene-PID	7.37		8.00		92.1	70-130			



QC Summary Data

WPX Energy - Carlsbad	Project Name:	East Pecos 22-3 Produced Water Gathering Line	Reported:
5315 Buena Vista Dr	Project Number:	01058-0007	
Carlsbad NM, 88220	Project Manager:	Anna Byers	11/13/2024 9:16:57AM

Nonhalogenated Organics by EPA 8015D - GRO

Analyst: BA

Analyte	Result mg/kg	Reporting Limit mg/kg	Spike Level mg/kg	Source Result mg/kg	Rec %	Rec Limits %	RPD %	RPD Limit %	Notes
---------	-----------------	-----------------------------	-------------------------	---------------------------	----------	--------------------	----------	-------------------	-------

Blank (2445096-BLK1) Prepared: 11/07/24 Analyzed: 11/11/24

Gasoline Range Organics (C6-C10)	ND	20.0							
Surrogate: 1-Chloro-4-fluorobenzene-FID	7.38		8.00		92.3	70-130			

LCS (2445096-BS2) Prepared: 11/07/24 Analyzed: 11/11/24

Gasoline Range Organics (C6-C10)	45.8	20.0	50.0		91.6	70-130			
Surrogate: 1-Chloro-4-fluorobenzene-FID	7.63		8.00		95.4	70-130			

LCS Dup (2445096-BSD2) Prepared: 11/07/24 Analyzed: 11/11/24

Gasoline Range Organics (C6-C10)	45.0	20.0	50.0		90.0	70-130	1.83	20	
Surrogate: 1-Chloro-4-fluorobenzene-FID	7.55		8.00		94.4	70-130			



QC Summary Data

WPX Energy - Carlsbad	Project Name:	East Pecos 22-3 Produced Water Gathering Line	Reported:
5315 Buena Vista Dr	Project Number:	01058-0007	
Carlsbad NM, 88220	Project Manager:	Anna Byers	11/13/2024 9:16:57AM

Nonhalogenated Organics by EPA 8015D - DRO/ORO

Analyst: NV

Analyte	Result mg/kg	Reporting Limit mg/kg	Spike Level mg/kg	Source Result mg/kg	Rec %	Rec Limits %	RPD %	RPD Limit %	Notes
---------	-----------------	-----------------------------	-------------------------	---------------------------	----------	--------------------	----------	-------------------	-------

Blank (2445125-BLK1) Prepared: 11/07/24 Analyzed: 11/08/24

Diesel Range Organics (C10-C28)	ND	25.0							
Oil Range Organics (C28-C36)	ND	50.0							
Surrogate: n-Nonane	42.9		50.0		85.9	50-200			

LCS (2445125-BS1) Prepared: 11/07/24 Analyzed: 11/08/24

Diesel Range Organics (C10-C28)	250	25.0	250		100	38-132			
Surrogate: n-Nonane	48.9		50.0		97.7	50-200			

LCS Dup (2445125-BSD1) Prepared: 11/07/24 Analyzed: 11/08/24

Diesel Range Organics (C10-C28)	241	25.0	250		96.3	38-132	3.89	20	
Surrogate: n-Nonane	48.2		50.0		96.4	50-200			



QC Summary Data

WPX Energy - Carlsbad	Project Name:	East Pecos 22-3 Produced Water Gathering Line	Reported:
5315 Buena Vista Dr	Project Number:	01058-0007	
Carlsbad NM, 88220	Project Manager:	Anna Byers	11/13/2024 9:16:57AM

Anions by EPA 300.0/9056A

Analyst: DT

Analyte	Result mg/kg	Reporting Limit mg/kg	Spike Level mg/kg	Source Result mg/kg	Rec %	Rec Limits %	RPD %	RPD Limit %	Notes
---------	-----------------	-----------------------------	-------------------------	---------------------------	----------	--------------------	----------	-------------------	-------

Blank (2445142-BLK1)					Prepared: 11/08/24 Analyzed: 11/11/24				
Chloride	ND	20.0							
LCS (2445142-BS1)					Prepared: 11/08/24 Analyzed: 11/11/24				
Chloride	256	20.0	250		103	90-110			
Matrix Spike (2445142-MS1)					Source: E411065-06		Prepared: 11/08/24 Analyzed: 11/11/24		
Chloride	1490	20.0	250	1100	158	80-120			M4
Matrix Spike Dup (2445142-MSD1)					Source: E411065-06		Prepared: 11/08/24 Analyzed: 11/11/24		
Chloride	1490	20.0	250	1100	157	80-120	0.168	20	M4

QC Summary Report Comment:
Calculations are based off of the raw (non-rounded) data. However, for reporting purposes all QC data is rounded to three significant figures.
Therefore, hand calculated values may differ slightly.



Definitions and Notes

WPX Energy - Carlsbad	Project Name:	East Pecos 22-3 Produced Water Gathering Line	
5315 Buena Vista Dr	Project Number:	01058-0007	Reported:
Carlsbad NM, 88220	Project Manager:	Anna Byers	11/13/24 09:16

- M4 Matrix spike recovery value is suspect since the analyte concentration in the sample is disproportionate to the spike level. The associated LCS spike recovery was acceptable.
- ND Analyte NOT DETECTED at or above the reporting limit
- NR Not Reported
- RPD Relative Percent Difference
- DNI Did Not Ignite
- DNR Did not react with the addition of acid or base.

Note (1): Methods marked with ** are non-accredited methods.

Note (2): Soil data is reported on an "as received" weight basis, unless reported otherwise.



Client: WPX Energy Permian, LLC.				Bill To		Lab Use Only				TAT				EPA Program						
Project: East Pecos 22-3 Produced Water Gathering Line				Attention: Jim Raley		Lab WO#		Job Number		1D	2D	3D	Standard	CWA	SDWA					
Project Manager: Anna Byers				Address: 5315 Buena Vista Dr.		E411065		01058-0057					5 day TAT							
Address: 13000 W County Rd 100				City, State, Zip: Carlsbad, NM, 88220		Analysis and Method									RCRA					
City, State, Zip: Odessa, TX, 79765				Phone: 575-885-7502		Depth (ft.)	TPH GRO/DRO/ORO by 8015	BTEX by 8021	VOC by 8260	Metals 6010	Chloride 300.0	TDS	Cation/Anion	BGDOC NM	GDOC TX	State				
Phone: 432-305-6415				Email: jim.raley@dmv.com												NM	CO	UT	AZ	TX
Email: Devon-team@etechnv.com				WO: 21255735																
Incident ID: nAB1614039576 and nAB1616628496																				
Collected by: Edyte Konan																				
Time Sampled	Date Sampled	Matrix	No. of Containers	Sample ID	Lab Number										Remarks					
11:10	11.05.24	S	1	BH02	1	16'							X							
11:20	11.05.24	S	1	BH02	2	18'							X							
11:30	11.05.24	S	1	BH02	3	20'							X							
11:40	11.05.24	S	1	BH02	4	22'							X							
11:50	11.05.24	S	1	BH02	5	24'							X							
12:00	11.05.24	S	1	BH02	6	26'							X							
12:10	11.05.24	S	1	BH02	7	28'							X							
12:20	11.05.24	S	1	BH02	8	30'							X							
12:30	11.05.24	S	1	BH02	9	32'							X							
12:40	11.05.24	S	1	BH02	10	34'							X							
Additional Instructions:																				
I, (field sampler), attest to the validity and authenticity of this sample. I am aware that tampering with or intentionally mislabelling the sample location, date or time of collection is considered fraud and may be grounds for legal action.																				
Samples requiring thermal preservation must be received on ice the day they are sampled or received packed in ice at an avg temp above 0 but less than 6 °C on subsequent days.																				
Relinquished by: (Signature)		Date	Time	Received by: (Signature)		Date	Time	Lab Use Only												
<i>[Signature]</i>		11/06/24	6:00	<i>Michelle Gonzales</i>		11-6-24	0600	Received on ice: <i>Y</i> / N												
Relinquished by: (Signature)		Date	Time	Received by: (Signature)		Date	Time	T1 T2 T3												
<i>Michelle Gonzales</i>		11-6-24	1630	<i>[Signature]</i>		11-6-24	1800													
Relinquished by: (Signature)		Date	Time	Received by: (Signature)		Date	Time	AVG Temp °C												
<i>[Signature]</i>		11-7-24	0600	<i>Raina Schwamy</i>		11/7/24	7:30	4												
Sample Matrix: S - Soil, Sd - Solid, Sg - Sludge, A - Aqueous, O - Other																				
Container Type: g - glass, p - poly/plastic, ag - amber glass, v - VOA																				
Note: Samples are discarded 30 days after results are reported unless other arrangements are made. Hazardous samples will be returned to client or disposed of at the client expense. The report for the analysis of the above samples is applicable only to those samples received by the laboratory with this COC. The liability of the laboratory is limited to the amount paid for on the report.																				



envirotech

Client: WPX Energy Permian, LLC.				Bill To		Lab Use Only		TAT				EPA Program				
Project: East Pecos 22-3 Produced Water Gathering Line				Attention: Jim Raley		Lab WO# E411065		Job Number 01058-0007		1D	2D	3D	Standard	CWA	SDWA	
Project Manager: Anna Byers				Address: 5315 Buena Vista Dr.									5 day TAT			
Address: 13000 W County Rd 100				City, State, Zip: Carlsbad, NM, 88220										RCRA		
City, State, Zip: Odessa, TX, 79765				Phone: 575-885-7502												
Phone: 432-305-6415				Email: jim.raley@dv.com												
Email: Devon-team@etechnv.com				WO: 21255735												
				Incident ID: nAB1614039576 and nAB1616628496												
Collected by: Edyte Konan																
Time Sampled	Date Sampled	Matrix	No. of Containers	Sample ID	Lab Number	Depth (ft.)	TPH GRO/DRO/ORO by 8015	BTEX by 8021	VOC by 8260	Metals 6010	Chloride 300.0	TDS	Cation/Anion	BGDOC NM	GDOC TX	Remarks
12:50	11.05.24	S	1	BH02	11	36'								X		
13:00	11.05.24	S	1	BH02	12	38'								X		
13:10	11.05.24	S	1	BH02	13	40'								X		
13:20	11.05.24	S	1	BH02	14	42'								X		
13:30	11.05.24	S	1	BH02	15	44'								X		
13:40	11.05.24	S	1	BH02	16	46'								X		
13:50	11.05.24	S	1	BH02	17	48'								X		
11/06/24																
Additional Instructions:																
I, (field sampler), attest to the validity and authenticity of this sample. I am aware that tampering with or intentionally mislabelling the sample location, date or time of collection is considered fraud and may be grounds for legal action. Sampled by: <u>EK</u>																
Samples requiring thermal preservation must be received on ice the day they are sampled or received packed in ice at an avg temp above 0 but less than 6 °C on subsequent days.																
Relinquished by: (Signature) <u>[Signature]</u>		Date <u>11/06/24</u>		Time <u>06:00</u>		Received by: (Signature) <u>Miguelley Gonzales</u>		Date <u>11-6-24</u>		Time <u>0600</u>		Lab Use Only				
Relinquished by: (Signature) <u>Miguelley Gonzales</u>		Date <u>11-6-24</u>		Time <u>1630</u>		Received by: (Signature) <u>[Signature]</u>		Date <u>11-6-24</u>		Time <u>1800</u>		Received on ice: <u>Y</u> / N				
Relinquished by: (Signature) <u>[Signature]</u>		Date <u>11-7-24</u>		Time <u>0600</u>		Received by: (Signature) <u>Rama Schwamy</u>		Date <u>11/7/24</u>		Time <u>7:30</u>		T1 _____ T2 _____ T3 _____				
Sample Matrix: S - Soil, Sd - Solid, Sg - Sludge, A - Aqueous, O - Other _____												AVG Temp °C <u>4</u>				
Container Type: g - glass, p - poly/plastic, ag - amber glass, v - VOA																
Note: Samples are discarded 30 days after results are reported unless other arrangements are made. Hazardous samples will be returned to client or disposed of at the client expense. The report for the analysis of the above samples is applicable only to those samples received by the laboratory with this COC. The liability of the laboratory is limited to the amount paid for on the report.																



Envirotech Analytical Laboratory

Printed: 11/7/2024 9:38:34AM

Sample Receipt Checklist (SRC)

Instructions: Please take note of any NO checkmarks.

If we receive no response concerning these items within 24 hours of the date of this notice, all the samples will be analyzed as requested.

Client:	WPX Energy - Carlsbad	Date Received:	11/07/24 07:30	Work Order ID:	E411065
Phone:	(539) 573-4018	Date Logged In:	11/06/24 15:13	Logged In By:	Caitlin Mars
Email:	devon-team@etechnv.com	Due Date:	11/15/24 17:00 (6 day TAT)		

Chain of Custody (COC)

1. Does the sample ID match the COC? Yes
2. Does the number of samples per sampling site location match the COC? Yes
3. Were samples dropped off by client or carrier? Yes
4. Was the COC complete, i.e., signatures, dates/times, requested analyses? Yes
5. Were all samples received within holding time? Yes

Note: Analysis, such as pH which should be conducted in the field, i.e., 15 minute hold time, are not included in this discussion.

Carrier: CourierComments/ResolutionSample Turn Around Time (TAT)

6. Did the COC indicate standard TAT, or Expedited TAT? Yes

Sample Cooler

7. Was a sample cooler received? Yes
8. If yes, was cooler received in good condition? Yes
9. Was the sample(s) received intact, i.e., not broken? Yes
10. Were custody/security seals present? No
11. If yes, were custody/security seals intact? NA
12. Was the sample received on ice? If yes, the recorded temp is 4°C, i.e., 6°±2°C? Yes

Note: Thermal preservation is not required, if samples are received w/i 15 minutes of sampling

13. If no visible ice, record the temperature. Actual sample temperature: 4°C

Sample Container

14. Are aqueous VOC samples present? No
15. Are VOC samples collected in VOA Vials? NA
16. Is the head space less than 6-8 mm (pea sized or less)? NA
17. Was a trip blank (TB) included for VOC analyses? NA
18. Are non-VOC samples collected in the correct containers? Yes
19. Is the appropriate volume/weight or number of sample containers collected? Yes

Field Label

20. Were field sample labels filled out with the minimum information:
Sample ID? Yes
Date/Time Collected? Yes
Collectors name? Yes

Sample Preservation

21. Does the COC or field labels indicate the samples were preserved? No
22. Are sample(s) correctly preserved? NA
24. Is lab filtration required and/or requested for dissolved metals? No

Multiphase Sample Matrix

26. Does the sample have more than one phase, i.e., multiphase? No
27. If yes, does the COC specify which phase(s) is to be analyzed? NA

Subcontract Laboratory

28. Are samples required to get sent to a subcontract laboratory? No
29. Was a subcontract laboratory specified by the client and if so who? NA Subcontract Lab: NA

Client Instruction

Signature of client authorizing changes to the COC or sample disposition.

Date



envirotech Inc.

Report to:
Anna Byers



envirotech

Practical Solutions for a Better Tomorrow

Analytical Report

WPX Energy - Carlsbad

Project Name: East Pecos 22-3 Produced Water
Gathering Line

Work Order: E411061

Job Number: 01058-0007

Received: 11/7/2024

Revision: 2

Report Reviewed By:

Walter Hinchman
Laboratory Director
11/15/24

5796 U.S. Hwy 64
Farmington, NM 87401

Phone: (505) 632-1881
Envirotech-inc.com



Envirotech Inc. certifies the test results meet all requirements of TNI unless noted otherwise.
Statement of Data Authenticity: Envirotech Inc. attests the data reported has not been altered in any way.
Partial or incomplete reproduction of this report is prohibited, unless approved by Envirotech Inc.
Envirotech Inc. holds the Utah TNI certification NM00979 for data reported.
Envirotech Inc. holds the Texas TNI certification T104704557 for data reported.

Date Reported: 11/15/24



Anna Byers
5315 Buena Vista Dr
Carlsbad, NM 88220

Project Name: East Pecos 22-3 Produced Water Gathering Line
Workorder: E411061
Date Received: 11/7/2024 7:30:00AM

Anna Byers,

Thank you for choosing Envirotech, Inc. as your analytical testing laboratory for the sample(s) received on, 11/7/2024 7:30:00AM, under the Project Name: East Pecos 22-3 Produced Water Gathering Line.

The analytical test results summarized in this report with the Project Name: East Pecos 22-3 Produced Water Gathering Line apply to the individual samples collected, identified and submitted bearing the project name on the enclosed chain-of-custody. Subcontracted sample analyses not conducted by Envirotech, Inc., are attached in full as issued by the subcontract laboratory.

Please review the Chain-of-Custody (COC) and Sample Receipt Checklist (SRC) for any issues regarding sample receipt temperature, containers, preservation etc. To best understand your test results, review the entire report summarizing your sample data and the associated quality control batch data.

All reported data in this analytical report were analyzed according to the referenced method(s) and are in compliance with the latest NELAC/TNI standards, unless otherwise noted. Samples or analytical quality control parameters not meeting specific QC criteria are qualified with a data flag. Data flag definitions are located in the Notes and Definitions section of this analytical report.

If you have any questions concerning this report, please feel free to contact Envirotech, Inc.

Respectfully,

Walter Hinchman
Laboratory Director
Office: 505-632-1881
Cell: 775-287-1762
whinchman@envirotech-inc.com

Raina Schwanz
Laboratory Administrator
Office: 505-632-1881
rainaschwanz@envirotech-inc.com

Field Offices:

Southern New Mexico Area

Lynn Jarboe
Laboratory Technical Representative
Office: 505-421-LABS(5227)
Cell: 505-320-4759
ljjarboe@envirotech-inc.com

Michelle Gonzales
Client Representative
Office: 505-421-LABS(5227)
Cell: 505-947-8222
mgonzales@envirotech-inc.com

Envirotech Web Address: www.envirotech-inc.com

Table of Contents

Title Page	1
Cover Page	2
Table of Contents	3
Sample Summary	4
Sample Data	5
BH02 50'	5
BH02 52'	6
BH02 54'	7
BH02 55'	8
QC Summary Data	9
QC - Volatile Organics by EPA 8021B	9
QC - Nonhalogenated Organics by EPA 8015D - GRO	10
QC - Nonhalogenated Organics by EPA 8015D - DRO/ORO	11
QC - Anions by EPA 300.0/9056A	12
Definitions and Notes	13
Chain of Custody etc.	14

Sample Summary

WPX Energy - Carlsbad	Project Name:	East Pecos 22-3 Produced Water Gathering Line	Reported: 11/15/24 10:26
5315 Buena Vista Dr	Project Number:	01058-0007	
Carlsbad NM, 88220	Project Manager:	Anna Byers	

Client Sample ID	Lab Sample ID	Matrix	Sampled	Received	Container
BH02 50'	E411061-01A	Soil	11/05/24	11/07/24	Glass Jar, 2 oz.
BH02 52'	E411061-02A	Soil	11/05/24	11/07/24	Glass Jar, 2 oz.
BH02 54'	E411061-03A	Soil	11/05/24	11/07/24	Glass Jar, 2 oz.
BH02 55'	E411061-04A	Soil	11/05/24	11/07/24	Glass Jar, 2 oz.



Sample Data

WPX Energy - Carlsbad 5315 Buena Vista Dr Carlsbad NM, 88220	Project Name: East Pecos 22-3 Produced Water Gathering Line Project Number: 01058-0007 Project Manager: Anna Byers	Reported: 11/15/2024 10:26:56AM
--	--	------------------------------------

BH02 50'

E411061-01

Analyte	Result	Reporting Limit	Dilution	Prepared	Analyzed	Notes
Volatile Organics by EPA 8021B	mg/kg	mg/kg	Analyst: SL		Batch: 2445094	
Benzene	ND	0.0250	1	11/07/24	11/07/24	
Ethylbenzene	ND	0.0250	1	11/07/24	11/07/24	
Toluene	ND	0.0250	1	11/07/24	11/07/24	
o-Xylene	ND	0.0250	1	11/07/24	11/07/24	
p,m-Xylene	ND	0.0500	1	11/07/24	11/07/24	
Total Xylenes	ND	0.0250	1	11/07/24	11/07/24	
Surrogate: 4-Bromochlorobenzene-PID	89.7 %	70-130		11/07/24	11/07/24	
Nonhalogenated Organics by EPA 8015D - GRO	mg/kg	mg/kg	Analyst: SL		Batch: 2445094	
Gasoline Range Organics (C6-C10)	ND	20.0	1	11/07/24	11/07/24	
Surrogate: 1-Chloro-4-fluorobenzene-FID	92.3 %	70-130		11/07/24	11/07/24	
Nonhalogenated Organics by EPA 8015D - DRO/ORO	mg/kg	mg/kg	Analyst: NV		Batch: 2445105	
Diesel Range Organics (C10-C28)	ND	25.0	1	11/07/24	11/08/24	
Oil Range Organics (C28-C36)	ND	50.0	1	11/07/24	11/08/24	
Surrogate: n-Nonane	108 %	50-200		11/07/24	11/08/24	
Anions by EPA 300.0/9056A	mg/kg	mg/kg	Analyst: DT		Batch: 2445136	
Chloride	343	20.0	1	11/08/24	11/08/24	

Sample Data

WPX Energy - Carlsbad
5315 Buena Vista Dr
Carlsbad NM, 88220

Project Name: East Pecos 22-3 Produced Water Gathering Line
Project Number: 01058-0007
Project Manager: Anna Byers

Reported:
11/15/2024 10:26:56AM

BH02 52'

E411061-02

Analyte	Result	Reporting Limit	Dilution	Prepared	Analyzed	Notes
Volatile Organics by EPA 8021B						
	mg/kg	mg/kg		Analyst: SL		Batch: 2445094
Benzene	ND	0.0250	1	11/07/24	11/07/24	
Ethylbenzene	ND	0.0250	1	11/07/24	11/07/24	
Toluene	ND	0.0250	1	11/07/24	11/07/24	
o-Xylene	ND	0.0250	1	11/07/24	11/07/24	
p,m-Xylene	ND	0.0500	1	11/07/24	11/07/24	
Total Xylenes	ND	0.0250	1	11/07/24	11/07/24	
<i>Surrogate: 4-Bromochlorobenzene-PID</i>						
	88.6 %	70-130		11/07/24	11/07/24	
Nonhalogenated Organics by EPA 8015D - GRO						
	mg/kg	mg/kg		Analyst: SL		Batch: 2445094
Gasoline Range Organics (C6-C10)	ND	20.0	1	11/07/24	11/07/24	
<i>Surrogate: 1-Chloro-4-fluorobenzene-FID</i>						
	91.6 %	70-130		11/07/24	11/07/24	
Nonhalogenated Organics by EPA 8015D - DRO/ORO						
	mg/kg	mg/kg		Analyst: NV		Batch: 2445105
Diesel Range Organics (C10-C28)	ND	25.0	1	11/07/24	11/08/24	
Oil Range Organics (C28-C36)	ND	50.0	1	11/07/24	11/08/24	
<i>Surrogate: n-Nonane</i>						
	112 %	50-200		11/07/24	11/08/24	
Anions by EPA 300.0/9056A						
	mg/kg	mg/kg		Analyst: DT		Batch: 2445136
Chloride	398	20.0	1	11/08/24	11/08/24	



Sample Data

WPX Energy - Carlsbad
5315 Buena Vista Dr
Carlsbad NM, 88220

Project Name: East Pecos 22-3 Produced Water Gathering Line
Project Number: 01058-0007
Project Manager: Anna Byers

Reported:
11/15/2024 10:26:56AM

BH02 54'**E411061-03**

Analyte	Result	Reporting Limit	Dilution	Prepared	Analyzed	Notes
Volatile Organics by EPA 8021B						
	mg/kg	mg/kg	Analyst: SL		Batch: 2445094	
Benzene	ND	0.0250	1	11/07/24	11/07/24	
Ethylbenzene	ND	0.0250	1	11/07/24	11/07/24	
Toluene	ND	0.0250	1	11/07/24	11/07/24	
o-Xylene	ND	0.0250	1	11/07/24	11/07/24	
p,m-Xylene	ND	0.0500	1	11/07/24	11/07/24	
Total Xylenes	ND	0.0250	1	11/07/24	11/07/24	
<i>Surrogate: 4-Bromochlorobenzene-PID</i>						
	90.1 %	70-130		11/07/24	11/07/24	
Nonhalogenated Organics by EPA 8015D - GRO						
	mg/kg	mg/kg	Analyst: SL		Batch: 2445094	
Gasoline Range Organics (C6-C10)	ND	20.0	1	11/07/24	11/07/24	
<i>Surrogate: 1-Chloro-4-fluorobenzene-FID</i>						
	93.0 %	70-130		11/07/24	11/07/24	
Nonhalogenated Organics by EPA 8015D - DRO/ORO						
	mg/kg	mg/kg	Analyst: NV		Batch: 2445105	
Diesel Range Organics (C10-C28)	ND	25.0	1	11/07/24	11/08/24	
Oil Range Organics (C28-C36)	ND	50.0	1	11/07/24	11/08/24	
<i>Surrogate: n-Nonane</i>						
	114 %	50-200		11/07/24	11/08/24	
Anions by EPA 300.0/9056A						
	mg/kg	mg/kg	Analyst: DT		Batch: 2445136	
Chloride	404	20.0	1	11/08/24	11/08/24	



Sample Data

WPX Energy - Carlsbad	Project Name:	East Pecos 22-3 Produced Water Gathering Line	Reported: 11/15/2024 10:26:56AM
5315 Buena Vista Dr	Project Number:	01058-0007	
Carlsbad NM, 88220	Project Manager:	Anna Byers	

BH02 55'

E411061-04

Analyte	Result	Reporting Limit	Dilution	Prepared	Analyzed	Notes
Volatile Organics by EPA 8021B						
	mg/kg	mg/kg	Analyst: SL		Batch: 2445094	
Benzene	ND	0.0250	1	11/07/24	11/07/24	
Ethylbenzene	ND	0.0250	1	11/07/24	11/07/24	
Toluene	ND	0.0250	1	11/07/24	11/07/24	
o-Xylene	ND	0.0250	1	11/07/24	11/07/24	
p,m-Xylene	ND	0.0500	1	11/07/24	11/07/24	
Total Xylenes	ND	0.0250	1	11/07/24	11/07/24	
<i>Surrogate: 4-Bromochlorobenzene-PID</i>						
	89.0 %	70-130		11/07/24	11/07/24	
Nonhalogenated Organics by EPA 8015D - GRO						
	mg/kg	mg/kg	Analyst: SL		Batch: 2445094	
Gasoline Range Organics (C6-C10)	ND	20.0	1	11/07/24	11/07/24	
<i>Surrogate: 1-Chloro-4-fluorobenzene-FID</i>						
	91.9 %	70-130		11/07/24	11/07/24	
Nonhalogenated Organics by EPA 8015D - DRO/ORO						
	mg/kg	mg/kg	Analyst: NV		Batch: 2445105	
Diesel Range Organics (C10-C28)	ND	25.0	1	11/07/24	11/08/24	
Oil Range Organics (C28-C36)	ND	50.0	1	11/07/24	11/08/24	
<i>Surrogate: n-Nonane</i>						
	115 %	50-200		11/07/24	11/08/24	
Anions by EPA 300.0/9056A						
	mg/kg	mg/kg	Analyst: DT		Batch: 2445136	
Chloride	297	20.0	1	11/08/24	11/08/24	



QC Summary Data

WPX Energy - Carlsbad	Project Name:	East Pecos 22-3 Produced Water Gathering Line	Reported:
5315 Buena Vista Dr	Project Number:	01058-0007	
Carlsbad NM, 88220	Project Manager:	Anna Byers	11/15/2024 10:26:56AM

Volatile Organics by EPA 8021B

Analyst: SL

Analyte	Result mg/kg	Reporting Limit mg/kg	Spike Level mg/kg	Source Result mg/kg	Rec %	Rec Limits %	RPD %	RPD Limit %	Notes
---------	-----------------	-----------------------------	-------------------------	---------------------------	----------	--------------------	----------	-------------------	-------

Blank (2445094-BLK1) Prepared: 11/07/24 Analyzed: 11/07/24

Benzene	ND	0.0250							
Ethylbenzene	ND	0.0250							
Toluene	ND	0.0250							
o-Xylene	ND	0.0250							
p,m-Xylene	ND	0.0500							
Total Xylenes	ND	0.0250							
Surrogate: 4-Bromochlorobenzene-PID	7.09		8.00		88.6	70-130			

LCS (2445094-BS1) Prepared: 11/07/24 Analyzed: 11/07/24

Benzene	5.16	0.0250	5.00		103	70-130			
Ethylbenzene	4.96	0.0250	5.00		99.3	70-130			
Toluene	5.09	0.0250	5.00		102	70-130			
o-Xylene	4.94	0.0250	5.00		98.9	70-130			
p,m-Xylene	10.1	0.0500	10.0		101	70-130			
Total Xylenes	15.0	0.0250	15.0		100	70-130			
Surrogate: 4-Bromochlorobenzene-PID	7.08		8.00		88.5	70-130			

LCS Dup (2445094-BSD1) Prepared: 11/07/24 Analyzed: 11/07/24

Benzene	5.17	0.0250	5.00		103	70-130	0.0881	20	
Ethylbenzene	4.98	0.0250	5.00		99.6	70-130	0.338	20	
Toluene	5.10	0.0250	5.00		102	70-130	0.321	20	
o-Xylene	5.00	0.0250	5.00		100	70-130	1.18	20	
p,m-Xylene	10.1	0.0500	10.0		101	70-130	0.479	20	
Total Xylenes	15.2	0.0250	15.0		101	70-130	0.711	20	
Surrogate: 4-Bromochlorobenzene-PID	7.03		8.00		87.8	70-130			



QC Summary Data

WPX Energy - Carlsbad	Project Name:	East Pecos 22-3 Produced Water Gathering Line	Reported:
5315 Buena Vista Dr	Project Number:	01058-0007	
Carlsbad NM, 88220	Project Manager:	Anna Byers	11/15/2024 10:26:56AM

Nonhalogenated Organics by EPA 8015D - GRO

Analyst: SL

Analyte	Result mg/kg	Reporting Limit mg/kg	Spike Level mg/kg	Source Result mg/kg	Rec %	Rec Limits %	RPD %	RPD Limit %	Notes
---------	-----------------	-----------------------------	-------------------------	---------------------------	----------	--------------------	----------	-------------------	-------

Blank (2445094-BLK1) Prepared: 11/07/24 Analyzed: 11/07/24

Gasoline Range Organics (C6-C10)	ND	20.0							
Surrogate: 1-Chloro-4-fluorobenzene-FID	7.39		8.00		92.3	70-130			

LCS (2445094-BS2) Prepared: 11/07/24 Analyzed: 11/07/24

Gasoline Range Organics (C6-C10)	42.5	20.0	50.0		85.0	70-130			
Surrogate: 1-Chloro-4-fluorobenzene-FID	7.43		8.00		92.9	70-130			

LCS Dup (2445094-BSD2) Prepared: 11/07/24 Analyzed: 11/07/24

Gasoline Range Organics (C6-C10)	41.1	20.0	50.0		82.2	70-130	3.44	20	
Surrogate: 1-Chloro-4-fluorobenzene-FID	7.56		8.00		94.4	70-130			



QC Summary Data

WPX Energy - Carlsbad	Project Name:	East Pecos 22-3 Produced Water Gathering Line	Reported:
5315 Buena Vista Dr	Project Number:	01058-0007	
Carlsbad NM, 88220	Project Manager:	Anna Byers	11/15/2024 10:26:56AM

Nonhalogenated Organics by EPA 8015D - DRO/ORO

Analyst: NV

Analyte	Result mg/kg	Reporting Limit mg/kg	Spike Level mg/kg	Source Result mg/kg	Rec %	Rec Limits %	RPD %	RPD Limit %	Notes
---------	-----------------	-----------------------------	-------------------------	---------------------------	----------	--------------------	----------	-------------------	-------

Blank (2445105-BLK1)					Prepared: 11/07/24 Analyzed: 11/08/24				
Diesel Range Organics (C10-C28)	ND	25.0							
Oil Range Organics (C28-C36)	ND	50.0							
Surrogate: n-Nonane	55.4		50.0		111	50-200			

LCS (2445105-BS1)					Prepared: 11/07/24 Analyzed: 11/08/24				
Diesel Range Organics (C10-C28)	273	25.0	250		109	38-132			
Surrogate: n-Nonane	55.7		50.0		111	50-200			

LCS Dup (2445105-BSD1)					Prepared: 11/07/24 Analyzed: 11/08/24				
Diesel Range Organics (C10-C28)	264	25.0	250		106	38-132	3.06	20	
Surrogate: n-Nonane	53.9		50.0		108	50-200			



QC Summary Data

WPX Energy - Carlsbad	Project Name:	East Pecos 22-3 Produced Water Gathering Line	Reported:
5315 Buena Vista Dr	Project Number:	01058-0007	
Carlsbad NM, 88220	Project Manager:	Anna Byers	11/15/2024 10:26:56AM

Anions by EPA 300.0/9056A

Analyst: DT

Analyte	Result	Reporting Limit	Spike Level	Source Result	Rec	Rec Limits	RPD	RPD Limit	Notes
	mg/kg	mg/kg	mg/kg	mg/kg	%	%	%	%	

Blank (2445136-BLK1)					Prepared: 11/08/24 Analyzed: 11/08/24				
Chloride	ND	20.0							
LCS (2445136-BS1)					Prepared: 11/08/24 Analyzed: 11/08/24				
Chloride	259	20.0	250		104	90-110			
Matrix Spike (2445136-MS1)					Source: E411061-03		Prepared: 11/08/24 Analyzed: 11/08/24		
Chloride	679	20.0	250	404	110	80-120			
Matrix Spike Dup (2445136-MSD1)					Source: E411061-03		Prepared: 11/08/24 Analyzed: 11/08/24		
Chloride	672	20.0	250	404	108	80-120	1.03	20	

QC Summary Report Comment:
Calculations are based off of the raw (non-rounded) data. However, for reporting purposes all QC data is rounded to three significant figures.
Therefore, hand calculated values may differ slightly.



Definitions and Notes

WPX Energy - Carlsbad	Project Name:	East Pecos 22-3 Produced Water Gathering Line	
5315 Buena Vista Dr	Project Number:	01058-0007	Reported:
Carlsbad NM, 88220	Project Manager:	Anna Byers	11/15/24 10:26

ND Analyte NOT DETECTED at or above the reporting limit

NR Not Reported

RPD Relative Percent Difference

DNI Did Not Ignite

DNR Did not react with the addition of acid or base.

Note (1): Methods marked with ** are non-accredited methods.

Note (2): Soil data is reported on an "as received" weight basis, unless reported otherwise.



Client: WPX Energy Permian, LLC.				Bill To		Lab Use Only				TAT				EPA Program						
Project: East Pecos 22-3 Produced Water Gathering Line				Attention: Jim Raley		Lab WO#		Job Number		1D	2D	3D	Standard	CWA	SDWA					
Project Manager: Anna Byers				Address: 5315 Buena Vista Dr.		E411061		01058-0007					5 day TAT							
Address: 13000 W County Rd 100				City, State, Zip: Carlsbad, NM, 88220		Analysis and Method									RCRA					
City, State, Zip: Odessa, TX, 79765				Phone: 575-885-7502		Depth (ft.)	TPH GRO/DRO/ORO by 8015	BTEX by 8021	VOC by 8260	Metals 6010	Chloride 300.0	TDS	Cation/Anion	BGDOC NM	GDOC TX	State				
Phone: 432-305-6415				Email: jim.raley@dv.com												NM	CO	UT	AZ	TX
Email: Devon-team@etechnv.com				WO: 21255735																
				Incident ID: nAB1614039576 and nAB1616628496																
Collected by: Edyte Konan																				
Time Sampled	Date Sampled	Matrix	No. of Containers	Sample ID	Lab Number											Remarks				
14:00	11.05.24	S	1	BH02	1	50'								X						
14:10	11.05.24	S	1	BH02	2	52'								X						
14:20	11.05.24	S	1	BH02	3	54'								X						
14:30	11.05.24	S	1	BH02	4	55'								X						
11/06/2024																				
Additional Instructions:																				
I, (field sampler), attest to the validity and authenticity of this sample. I am aware that tampering with or intentionally mislabelling the sample location, date or time of collection is considered fraud and may be grounds for legal action. Sampled by: EK																				
Samples requiring thermal preservation must be received on ice the day they are sampled or received packed in ice at an avg temp above 0 but less than 6 °C on subsequent days.																				
Relinquished by: (Signature)		Date	Time	Received by: (Signature)		Date	Time	Lab Use Only												
<i>[Signature]</i>		11/06/24	06:00	Michelle Gonzales		11-6-24	0600	Received on ice: 0/1 N												
Relinquished by: (Signature)		Date	Time	Received by: (Signature)		Date	Time	T1 T2 T3												
Michelle Gonzales		11-6-24	11:00	<i>[Signature]</i>		11-6-24	1800													
Relinquished by: (Signature)		Date	Time	Received by: (Signature)		Date	Time	AVG Temp °C												
<i>[Signature]</i>		11-7-24	0600	Anna Schwamy		11/7/24	7:30	4												
Sample Matrix: S - Soil, Sd - Solid, Sg - Sludge, A - Aqueous, O - Other																				
Container Type: g - glass, p - poly/plastic, ag - amber glass, v - VOA																				
Note: Samples are discarded 30 days after results are reported unless other arrangements are made. Hazardous samples will be returned to client or disposed of at the client expense. The report for the analysis of the above samples is applicable only to those samples received by the laboratory with this COC. The liability of the laboratory is limited to the amount paid for on the report.																				



envirotech

Envirotech Analytical Laboratory

Printed: 11/7/2024 9:18:44AM

Sample Receipt Checklist (SRC)

Instructions: Please take note of any NO checkmarks.

If we receive no response concerning these items within 24 hours of the date of this notice, all the samples will be analyzed as requested.

Client:	WPX Energy - Carlsbad	Date Received:	11/07/24 07:30	Work Order ID:	E411061
Phone:	(539) 573-4018	Date Logged In:	11/06/24 14:39	Logged In By:	Caitlin Mars
Email:	devon-team@etechnv.com	Due Date:	11/15/24 17:00 (6 day TAT)		

Chain of Custody (COC)

1. Does the sample ID match the COC? Yes
2. Does the number of samples per sampling site location match the COC? Yes
3. Were samples dropped off by client or carrier? Yes
4. Was the COC complete, i.e., signatures, dates/times, requested analyses? Yes
5. Were all samples received within holding time? Yes

Note: Analysis, such as pH which should be conducted in the field, i.e., 15 minute hold time, are not included in this discussion.

Carrier: CourierComments/ResolutionSample Turn Around Time (TAT)

6. Did the COC indicate standard TAT, or Expedited TAT? Yes

Sample Cooler

7. Was a sample cooler received? Yes
8. If yes, was cooler received in good condition? Yes
9. Was the sample(s) received intact, i.e., not broken? Yes
10. Were custody/security seals present? No
11. If yes, were custody/security seals intact? NA
12. Was the sample received on ice? If yes, the recorded temp is 4°C, i.e., 6°±2°C? Yes

Note: Thermal preservation is not required, if samples are received w/i 15 minutes of sampling

13. If no visible ice, record the temperature. Actual sample temperature: 4°C

Sample Container

14. Are aqueous VOC samples present? No
15. Are VOC samples collected in VOA Vials? NA
16. Is the head space less than 6-8 mm (pea sized or less)? NA
17. Was a trip blank (TB) included for VOC analyses? NA
18. Are non-VOC samples collected in the correct containers? Yes
19. Is the appropriate volume/weight or number of sample containers collected? Yes

Field Label

20. Were field sample labels filled out with the minimum information:
Sample ID? Yes
Date/Time Collected? Yes
Collectors name? Yes

Sample Preservation

21. Does the COC or field labels indicate the samples were preserved? No
22. Are sample(s) correctly preserved? NA
24. Is lab filtration required and/or requested for dissolved metals? No

Multiphase Sample Matrix

26. Does the sample have more than one phase, i.e., multiphase? No
27. If yes, does the COC specify which phase(s) is to be analyzed? NA

Subcontract Laboratory

28. Are samples required to get sent to a subcontract laboratory? No
29. Was a subcontract laboratory specified by the client and if so who? NA Subcontract Lab: NA

Client Instruction

Signature of client authorizing changes to the COC or sample disposition.

Date



envirotech Inc.

Report to:
Anna Byers



envirotech

Practical Solutions for a Better Tomorrow

Analytical Report

WPX Energy - Carlsbad

Project Name: East Pecos 22-3 Produced Water
Gathering Line

Work Order: E411046

Job Number: 01058-0007

Received: 11/6/2024

Revision: 2

Report Reviewed By:

Walter Hinchman
Laboratory Director
11/12/24

5796 U.S. Hwy 64
Farmington, NM 87401

Phone: (505) 632-1881
Envirotech-inc.com



Envirotech Inc. certifies the test results meet all requirements of TNI unless noted otherwise.
Statement of Data Authenticity: Envirotech Inc. attests the data reported has not been altered in any way.
Partial or incomplete reproduction of this report is prohibited, unless approved by Envirotech Inc.
Envirotech Inc. holds the Utah TNI certification NM00979 for data reported.
Envirotech Inc. holds the Texas TNI certification T104704557 for data reported.

Date Reported: 11/12/24



Anna Byers
5315 Buena Vista Dr
Carlsbad, NM 88220

Project Name: East Pecos 22-3 Produced Water Gathering Line
Workorder: E411046
Date Received: 11/6/2024 7:30:00AM

Anna Byers,

Thank you for choosing Envirotech, Inc. as your analytical testing laboratory for the sample(s) received on, 11/6/2024 7:30:00AM, under the Project Name: East Pecos 22-3 Produced Water Gathering Line.

The analytical test results summarized in this report with the Project Name: East Pecos 22-3 Produced Water Gathering Line apply to the individual samples collected, identified and submitted bearing the project name on the enclosed chain-of-custody. Subcontracted sample analyses not conducted by Envirotech, Inc., are attached in full as issued by the subcontract laboratory.

Please review the Chain-of-Custody (COC) and Sample Receipt Checklist (SRC) for any issues regarding sample receipt temperature, containers, preservation etc. To best understand your test results, review the entire report summarizing your sample data and the associated quality control batch data.

All reported data in this analytical report were analyzed according to the referenced method(s) and are in compliance with the latest NELAC/TNI standards, unless otherwise noted. Samples or analytical quality control parameters not meeting specific QC criteria are qualified with a data flag. Data flag definitions are located in the Notes and Definitions section of this analytical report.

If you have any questions concerning this report, please feel free to contact Envirotech, Inc.

Respectfully,

Walter Hinchman
Laboratory Director
Office: 505-632-1881
Cell: 775-287-1762
whinchman@envirotech-inc.com

Raina Schwanz
Laboratory Administrator
Office: 505-632-1881
rainaschwanz@envirotech-inc.com

Field Offices:

Southern New Mexico Area

Lynn Jarboe
Laboratory Technical Representative
Office: 505-421-LABS(5227)
Cell: 505-320-4759
ljjarboe@envirotech-inc.com

Michelle Gonzales
Client Representative
Office: 505-421-LABS(5227)
Cell: 505-947-8222
mgonzaless@envirotech-inc.com

Envirotech Web Address: www.envirotech-inc.com

Table of Contents

Title Page	1
Cover Page	2
Table of Contents	3
Sample Summary	5
Sample Data	6
BH03 24'	6
BH03 26'	7
BH03 28'	8
BH03 30'	9
BH03 32'	10
BH03 34'	11
BH03 36'	12
BH03 38'	13
BH03 40'	14
BH03 42'	15
BH03 44'	16
BH03 46'	17
BH03 48'	18
BH03 50'	19
QC Summary Data	20
QC - Volatile Organic Compounds by EPA 8260B	20
QC - Nonhalogenated Organics by EPA 8015D - GRO	21
QC - Nonhalogenated Organics by EPA 8015D - DRO/ORO	22
QC - Anions by EPA 300.0/9056A	23
Definitions and Notes	24

Table of Contents (continued)

Chain of Custody etc.

25

Sample Summary

WPX Energy - Carlsbad 5315 Buena Vista Dr Carlsbad NM, 88220	Project Name: East Pecos 22-3 Produced Water Gathering Line Project Number: 01058-0007 Project Manager: Anna Byers	Reported: 11/12/24 16:23
--	--	------------------------------------

Client Sample ID	Lab Sample ID	Matrix	Sampled	Received	Container
BH03 24'	E411046-01A	Soil	11/04/24	11/06/24	Glass Jar, 2 oz.
BH03 26'	E411046-02A	Soil	11/04/24	11/06/24	Glass Jar, 2 oz.
BH03 28'	E411046-03A	Soil	11/04/24	11/06/24	Glass Jar, 2 oz.
BH03 30'	E411046-04A	Soil	11/04/24	11/06/24	Glass Jar, 2 oz.
BH03 32'	E411046-05A	Soil	11/04/24	11/06/24	Glass Jar, 2 oz.
BH03 34'	E411046-06A	Soil	11/04/24	11/06/24	Glass Jar, 2 oz.
BH03 36'	E411046-07A	Soil	11/04/24	11/06/24	Glass Jar, 2 oz.
BH03 38'	E411046-08A	Soil	11/04/24	11/06/24	Glass Jar, 2 oz.
BH03 40'	E411046-09A	Soil	11/04/24	11/06/24	Glass Jar, 2 oz.
BH03 42'	E411046-10A	Soil	11/04/24	11/06/24	Glass Jar, 2 oz.
BH03 44'	E411046-11A	Soil	11/04/24	11/06/24	Glass Jar, 2 oz.
BH03 46'	E411046-12A	Soil	11/04/24	11/06/24	Glass Jar, 2 oz.
BH03 48'	E411046-13A	Soil	11/04/24	11/06/24	Glass Jar, 2 oz.
BH03 50'	E411046-14A	Soil	11/04/24	11/06/24	Glass Jar, 2 oz.



Sample Data

WPX Energy - Carlsbad
5315 Buena Vista Dr
Carlsbad NM, 88220

Project Name: East Pecos 22-3 Produced Water Gathering Line
Project Number: 01058-0007
Project Manager: Anna Byers

Reported:
11/12/2024 4:23:32PM

BH03 24'

E411046-01

Analyte	Result	Reporting Limit	Dilution	Prepared	Analyzed	Notes
Volatile Organic Compounds by EPA 8260B						
	mg/kg	mg/kg		Analyst: BA		Batch: 2445067
Benzene	ND	0.0250	1	11/06/24	11/11/24	
Ethylbenzene	ND	0.0250	1	11/06/24	11/11/24	
Toluene	ND	0.0250	1	11/06/24	11/11/24	
o-Xylene	ND	0.0250	1	11/06/24	11/11/24	
p,m-Xylene	ND	0.0500	1	11/06/24	11/11/24	
Total Xylenes	ND	0.0250	1	11/06/24	11/11/24	
Surrogate: Bromofluorobenzene		108 %	70-130	11/06/24	11/11/24	
Surrogate: 1,2-Dichloroethane-d4		96.2 %	70-130	11/06/24	11/11/24	
Surrogate: Toluene-d8		106 %	70-130	11/06/24	11/11/24	
Nonhalogenated Organics by EPA 8015D - GRO						
	mg/kg	mg/kg		Analyst: BA		Batch: 2445067
Gasoline Range Organics (C6-C10)	ND	20.0	1	11/06/24	11/11/24	
Surrogate: Bromofluorobenzene		108 %	70-130	11/06/24	11/11/24	
Surrogate: 1,2-Dichloroethane-d4		96.2 %	70-130	11/06/24	11/11/24	
Surrogate: Toluene-d8		106 %	70-130	11/06/24	11/11/24	
Nonhalogenated Organics by EPA 8015D - DRO/ORO						
	mg/kg	mg/kg		Analyst: NV		Batch: 2445075
Diesel Range Organics (C10-C28)	ND	25.0	1	11/06/24	11/07/24	
Oil Range Organics (C28-C36)	ND	50.0	1	11/06/24	11/07/24	
Surrogate: n-Nonane		121 %	50-200	11/06/24	11/07/24	
Anions by EPA 300.0/9056A						
	mg/kg	mg/kg		Analyst: DT		Batch: 2445073
Chloride	2060	40.0	2	11/06/24	11/06/24	



Sample Data

WPX Energy - Carlsbad
5315 Buena Vista Dr
Carlsbad NM, 88220

Project Name: East Pecos 22-3 Produced Water Gathering Line
Project Number: 01058-0007
Project Manager: Anna Byers

Reported:
11/12/2024 4:23:32PM

BH03 26'

E411046-02

Analyte	Result	Reporting Limit	Dilution	Prepared	Analyzed	Notes
Volatile Organic Compounds by EPA 8260B						
	mg/kg	mg/kg		Analyst: BA		Batch: 2445067
Benzene	ND	0.0250	1	11/06/24	11/11/24	
Ethylbenzene	ND	0.0250	1	11/06/24	11/11/24	
Toluene	ND	0.0250	1	11/06/24	11/11/24	
o-Xylene	ND	0.0250	1	11/06/24	11/11/24	
p,m-Xylene	ND	0.0500	1	11/06/24	11/11/24	
Total Xylenes	ND	0.0250	1	11/06/24	11/11/24	
Surrogate: Bromofluorobenzene		107 %	70-130	11/06/24	11/11/24	
Surrogate: 1,2-Dichloroethane-d4		94.3 %	70-130	11/06/24	11/11/24	
Surrogate: Toluene-d8		107 %	70-130	11/06/24	11/11/24	
Nonhalogenated Organics by EPA 8015D - GRO						
	mg/kg	mg/kg		Analyst: BA		Batch: 2445067
Gasoline Range Organics (C6-C10)	ND	20.0	1	11/06/24	11/11/24	
Surrogate: Bromofluorobenzene		107 %	70-130	11/06/24	11/11/24	
Surrogate: 1,2-Dichloroethane-d4		94.3 %	70-130	11/06/24	11/11/24	
Surrogate: Toluene-d8		107 %	70-130	11/06/24	11/11/24	
Nonhalogenated Organics by EPA 8015D - DRO/ORO						
	mg/kg	mg/kg		Analyst: NV		Batch: 2445075
Diesel Range Organics (C10-C28)	ND	25.0	1	11/06/24	11/07/24	
Oil Range Organics (C28-C36)	ND	50.0	1	11/06/24	11/07/24	
Surrogate: n-Nonane		117 %	50-200	11/06/24	11/07/24	
Anions by EPA 300.0/9056A						
	mg/kg	mg/kg		Analyst: DT		Batch: 2445073
Chloride	1800	20.0	1	11/06/24	11/06/24	



Sample Data

WPX Energy - Carlsbad
5315 Buena Vista Dr
Carlsbad NM, 88220

Project Name: East Pecos 22-3 Produced Water Gathering Line
Project Number: 01058-0007
Project Manager: Anna Byers

Reported:
11/12/2024 4:23:32PM

BH03 28'

E411046-03

Analyte	Result	Reporting Limit	Dilution	Prepared	Analyzed	Notes
Volatile Organic Compounds by EPA 8260B						
	mg/kg	mg/kg		Analyst: BA		Batch: 2445067
Benzene	ND	0.0250	1	11/06/24	11/11/24	
Ethylbenzene	ND	0.0250	1	11/06/24	11/11/24	
Toluene	ND	0.0250	1	11/06/24	11/11/24	
o-Xylene	ND	0.0250	1	11/06/24	11/11/24	
p,m-Xylene	ND	0.0500	1	11/06/24	11/11/24	
Total Xylenes	ND	0.0250	1	11/06/24	11/11/24	
Surrogate: Bromofluorobenzene		105 %	70-130	11/06/24	11/11/24	
Surrogate: 1,2-Dichloroethane-d4		100 %	70-130	11/06/24	11/11/24	
Surrogate: Toluene-d8		106 %	70-130	11/06/24	11/11/24	
Nonhalogenated Organics by EPA 8015D - GRO						
	mg/kg	mg/kg		Analyst: BA		Batch: 2445067
Gasoline Range Organics (C6-C10)	ND	20.0	1	11/06/24	11/11/24	
Surrogate: Bromofluorobenzene		105 %	70-130	11/06/24	11/11/24	
Surrogate: 1,2-Dichloroethane-d4		100 %	70-130	11/06/24	11/11/24	
Surrogate: Toluene-d8		106 %	70-130	11/06/24	11/11/24	
Nonhalogenated Organics by EPA 8015D - DRO/ORO						
	mg/kg	mg/kg		Analyst: NV		Batch: 2445075
Diesel Range Organics (C10-C28)	ND	25.0	1	11/06/24	11/07/24	
Oil Range Organics (C28-C36)	ND	50.0	1	11/06/24	11/07/24	
Surrogate: n-Nonane		119 %	50-200	11/06/24	11/07/24	
Anions by EPA 300.0/9056A						
	mg/kg	mg/kg		Analyst: DT		Batch: 2445073
Chloride	3140	40.0	2	11/06/24	11/06/24	



Sample Data

WPX Energy - Carlsbad
5315 Buena Vista Dr
Carlsbad NM, 88220

Project Name: East Pecos 22-3 Produced Water Gathering Line
Project Number: 01058-0007
Project Manager: Anna Byers

Reported:
11/12/2024 4:23:32PM

BH03 30'

E411046-04

Analyte	Result	Reporting Limit	Dilution	Prepared	Analyzed	Notes
Volatile Organic Compounds by EPA 8260B						
	mg/kg	mg/kg		Analyst: BA		Batch: 2445067
Benzene	ND	0.0250	1	11/06/24	11/11/24	
Ethylbenzene	ND	0.0250	1	11/06/24	11/11/24	
Toluene	ND	0.0250	1	11/06/24	11/11/24	
o-Xylene	ND	0.0250	1	11/06/24	11/11/24	
p,m-Xylene	ND	0.0500	1	11/06/24	11/11/24	
Total Xylenes	ND	0.0250	1	11/06/24	11/11/24	
Surrogate: Bromofluorobenzene		105 %	70-130	11/06/24	11/11/24	
Surrogate: 1,2-Dichloroethane-d4		97.1 %	70-130	11/06/24	11/11/24	
Surrogate: Toluene-d8		105 %	70-130	11/06/24	11/11/24	
Nonhalogenated Organics by EPA 8015D - GRO						
	mg/kg	mg/kg		Analyst: BA		Batch: 2445067
Gasoline Range Organics (C6-C10)	ND	20.0	1	11/06/24	11/11/24	
Surrogate: Bromofluorobenzene		105 %	70-130	11/06/24	11/11/24	
Surrogate: 1,2-Dichloroethane-d4		97.1 %	70-130	11/06/24	11/11/24	
Surrogate: Toluene-d8		105 %	70-130	11/06/24	11/11/24	
Nonhalogenated Organics by EPA 8015D - DRO/ORO						
	mg/kg	mg/kg		Analyst: NV		Batch: 2445075
Diesel Range Organics (C10-C28)	ND	25.0	1	11/06/24	11/07/24	
Oil Range Organics (C28-C36)	ND	50.0	1	11/06/24	11/07/24	
Surrogate: n-Nonane		126 %	50-200	11/06/24	11/07/24	
Anions by EPA 300.0/9056A						
	mg/kg	mg/kg		Analyst: DT		Batch: 2445073
Chloride	3380	40.0	2	11/06/24	11/06/24	



Sample Data

WPX Energy - Carlsbad
5315 Buena Vista Dr
Carlsbad NM, 88220

Project Name: East Pecos 22-3 Produced Water Gathering Line
Project Number: 01058-0007
Project Manager: Anna Byers

Reported:
11/12/2024 4:23:32PM

BH03 32'

E411046-05

Analyte	Result	Reporting Limit	Dilution	Prepared	Analyzed	Notes
Volatile Organic Compounds by EPA 8260B						
	mg/kg	mg/kg		Analyst: BA		Batch: 2445067
Benzene	ND	0.0250	1	11/06/24	11/11/24	
Ethylbenzene	ND	0.0250	1	11/06/24	11/11/24	
Toluene	ND	0.0250	1	11/06/24	11/11/24	
o-Xylene	ND	0.0250	1	11/06/24	11/11/24	
p,m-Xylene	ND	0.0500	1	11/06/24	11/11/24	
Total Xylenes	ND	0.0250	1	11/06/24	11/11/24	
Surrogate: Bromofluorobenzene		108 %	70-130	11/06/24	11/11/24	
Surrogate: 1,2-Dichloroethane-d4		98.4 %	70-130	11/06/24	11/11/24	
Surrogate: Toluene-d8		106 %	70-130	11/06/24	11/11/24	
Nonhalogenated Organics by EPA 8015D - GRO						
	mg/kg	mg/kg		Analyst: BA		Batch: 2445067
Gasoline Range Organics (C6-C10)	ND	20.0	1	11/06/24	11/11/24	
Surrogate: Bromofluorobenzene		108 %	70-130	11/06/24	11/11/24	
Surrogate: 1,2-Dichloroethane-d4		98.4 %	70-130	11/06/24	11/11/24	
Surrogate: Toluene-d8		106 %	70-130	11/06/24	11/11/24	
Nonhalogenated Organics by EPA 8015D - DRO/ORO						
	mg/kg	mg/kg		Analyst: NV		Batch: 2445075
Diesel Range Organics (C10-C28)	ND	25.0	1	11/06/24	11/07/24	
Oil Range Organics (C28-C36)	ND	50.0	1	11/06/24	11/07/24	
Surrogate: n-Nonane		120 %	50-200	11/06/24	11/07/24	
Anions by EPA 300.0/9056A						
	mg/kg	mg/kg		Analyst: DT		Batch: 2445073
Chloride	3250	100	5	11/06/24	11/06/24	



Sample Data

WPX Energy - Carlsbad
5315 Buena Vista Dr
Carlsbad NM, 88220

Project Name: East Pecos 22-3 Produced Water Gathering Line
Project Number: 01058-0007
Project Manager: Anna Byers

Reported:
11/12/2024 4:23:32PM

BH03 34'

E411046-06

Analyte	Result	Reporting Limit	Dilution	Prepared	Analyzed	Notes
Volatile Organic Compounds by EPA 8260B						
	mg/kg	mg/kg		Analyst: BA		Batch: 2445067
Benzene	ND	0.0250	1	11/06/24	11/11/24	
Ethylbenzene	ND	0.0250	1	11/06/24	11/11/24	
Toluene	ND	0.0250	1	11/06/24	11/11/24	
o-Xylene	ND	0.0250	1	11/06/24	11/11/24	
p,m-Xylene	ND	0.0500	1	11/06/24	11/11/24	
Total Xylenes	ND	0.0250	1	11/06/24	11/11/24	
Surrogate: Bromofluorobenzene		109 %	70-130	11/06/24	11/11/24	
Surrogate: 1,2-Dichloroethane-d4		93.9 %	70-130	11/06/24	11/11/24	
Surrogate: Toluene-d8		105 %	70-130	11/06/24	11/11/24	
Nonhalogenated Organics by EPA 8015D - GRO						
	mg/kg	mg/kg		Analyst: BA		Batch: 2445067
Gasoline Range Organics (C6-C10)	ND	20.0	1	11/06/24	11/11/24	
Surrogate: Bromofluorobenzene		109 %	70-130	11/06/24	11/11/24	
Surrogate: 1,2-Dichloroethane-d4		93.9 %	70-130	11/06/24	11/11/24	
Surrogate: Toluene-d8		105 %	70-130	11/06/24	11/11/24	
Nonhalogenated Organics by EPA 8015D - DRO/ORO						
	mg/kg	mg/kg		Analyst: NV		Batch: 2445075
Diesel Range Organics (C10-C28)	ND	25.0	1	11/06/24	11/07/24	
Oil Range Organics (C28-C36)	ND	50.0	1	11/06/24	11/07/24	
Surrogate: n-Nonane		119 %	50-200	11/06/24	11/07/24	
Anions by EPA 300.0/9056A						
	mg/kg	mg/kg		Analyst: DT		Batch: 2445073
Chloride	1990	20.0	1	11/06/24	11/06/24	



Sample Data

WPX Energy - Carlsbad	Project Name:	East Pecos 22-3 Produced Water Gathering Line	Reported: 11/12/2024 4:23:32PM
5315 Buena Vista Dr	Project Number:	01058-0007	
Carlsbad NM, 88220	Project Manager:	Anna Byers	

BH03 36'

E411046-07

Analyte	Result	Reporting Limit	Dilution	Prepared	Analyzed	Notes
Volatile Organic Compounds by EPA 8260B						
	mg/kg	mg/kg		Analyst: BA		Batch: 2445067
Benzene	ND	0.0250	1	11/06/24	11/11/24	
Ethylbenzene	ND	0.0250	1	11/06/24	11/11/24	
Toluene	ND	0.0250	1	11/06/24	11/11/24	
o-Xylene	ND	0.0250	1	11/06/24	11/11/24	
p,m-Xylene	ND	0.0500	1	11/06/24	11/11/24	
Total Xylenes	ND	0.0250	1	11/06/24	11/11/24	
Surrogate: Bromofluorobenzene		108 %	70-130	11/06/24	11/11/24	
Surrogate: 1,2-Dichloroethane-d4		96.3 %	70-130	11/06/24	11/11/24	
Surrogate: Toluene-d8		106 %	70-130	11/06/24	11/11/24	
Nonhalogenated Organics by EPA 8015D - GRO						
	mg/kg	mg/kg		Analyst: BA		Batch: 2445067
Gasoline Range Organics (C6-C10)	ND	20.0	1	11/06/24	11/11/24	
Surrogate: Bromofluorobenzene		108 %	70-130	11/06/24	11/11/24	
Surrogate: 1,2-Dichloroethane-d4		96.3 %	70-130	11/06/24	11/11/24	
Surrogate: Toluene-d8		106 %	70-130	11/06/24	11/11/24	
Nonhalogenated Organics by EPA 8015D - DRO/ORO						
	mg/kg	mg/kg		Analyst: NV		Batch: 2445075
Diesel Range Organics (C10-C28)	ND	25.0	1	11/06/24	11/07/24	
Oil Range Organics (C28-C36)	ND	50.0	1	11/06/24	11/07/24	
Surrogate: n-Nonane		118 %	50-200	11/06/24	11/07/24	
Anions by EPA 300.0/9056A						
	mg/kg	mg/kg		Analyst: DT		Batch: 2445073
Chloride	1850	20.0	1	11/06/24	11/06/24	



Sample Data

WPX Energy - Carlsbad
5315 Buena Vista Dr
Carlsbad NM, 88220

Project Name: East Pecos 22-3 Produced Water Gathering Line
Project Number: 01058-0007
Project Manager: Anna Byers

Reported:
11/12/2024 4:23:32PM

BH03 38'

E411046-08

Analyte	Result	Reporting Limit	Dilution	Prepared	Analyzed	Notes
Volatile Organic Compounds by EPA 8260B						
	mg/kg	mg/kg		Analyst: BA		Batch: 2445067
Benzene	ND	0.0250	1	11/06/24	11/11/24	
Ethylbenzene	ND	0.0250	1	11/06/24	11/11/24	
Toluene	ND	0.0250	1	11/06/24	11/11/24	
o-Xylene	ND	0.0250	1	11/06/24	11/11/24	
p,m-Xylene	ND	0.0500	1	11/06/24	11/11/24	
Total Xylenes	ND	0.0250	1	11/06/24	11/11/24	
Surrogate: Bromofluorobenzene		103 %	70-130	11/06/24	11/11/24	
Surrogate: 1,2-Dichloroethane-d4		97.1 %	70-130	11/06/24	11/11/24	
Surrogate: Toluene-d8		106 %	70-130	11/06/24	11/11/24	
Nonhalogenated Organics by EPA 8015D - GRO						
	mg/kg	mg/kg		Analyst: BA		Batch: 2445067
Gasoline Range Organics (C6-C10)	ND	20.0	1	11/06/24	11/11/24	
Surrogate: Bromofluorobenzene		103 %	70-130	11/06/24	11/11/24	
Surrogate: 1,2-Dichloroethane-d4		97.1 %	70-130	11/06/24	11/11/24	
Surrogate: Toluene-d8		106 %	70-130	11/06/24	11/11/24	
Nonhalogenated Organics by EPA 8015D - DRO/ORO						
	mg/kg	mg/kg		Analyst: NV		Batch: 2445075
Diesel Range Organics (C10-C28)	ND	25.0	1	11/06/24	11/07/24	
Oil Range Organics (C28-C36)	ND	50.0	1	11/06/24	11/07/24	
Surrogate: n-Nonane		117 %	50-200	11/06/24	11/07/24	
Anions by EPA 300.0/9056A						
	mg/kg	mg/kg		Analyst: DT		Batch: 2445073
Chloride	1780	20.0	1	11/06/24	11/06/24	



Sample Data

WPX Energy - Carlsbad	Project Name:	East Pecos 22-3 Produced Water Gathering Line	Reported: 11/12/2024 4:23:32PM
5315 Buena Vista Dr	Project Number:	01058-0007	
Carlsbad NM, 88220	Project Manager:	Anna Byers	

BH03 40'

E411046-09

Analyte	Result	Reporting Limit	Dilution	Prepared	Analyzed	Notes
Volatile Organic Compounds by EPA 8260B						
	mg/kg	mg/kg	Analyst: BA		Batch: 2445067	
Benzene	ND	0.0250	1	11/06/24	11/11/24	
Ethylbenzene	ND	0.0250	1	11/06/24	11/11/24	
Toluene	ND	0.0250	1	11/06/24	11/11/24	
o-Xylene	ND	0.0250	1	11/06/24	11/11/24	
p,m-Xylene	ND	0.0500	1	11/06/24	11/11/24	
Total Xylenes	ND	0.0250	1	11/06/24	11/11/24	
Surrogate: Bromofluorobenzene		107 %	70-130	11/06/24	11/11/24	
Surrogate: 1,2-Dichloroethane-d4		95.9 %	70-130	11/06/24	11/11/24	
Surrogate: Toluene-d8		106 %	70-130	11/06/24	11/11/24	
Nonhalogenated Organics by EPA 8015D - GRO						
	mg/kg	mg/kg	Analyst: BA		Batch: 2445067	
Gasoline Range Organics (C6-C10)	ND	20.0	1	11/06/24	11/11/24	
Surrogate: Bromofluorobenzene		107 %	70-130	11/06/24	11/11/24	
Surrogate: 1,2-Dichloroethane-d4		95.9 %	70-130	11/06/24	11/11/24	
Surrogate: Toluene-d8		106 %	70-130	11/06/24	11/11/24	
Nonhalogenated Organics by EPA 8015D - DRO/ORO						
	mg/kg	mg/kg	Analyst: NV		Batch: 2445075	
Diesel Range Organics (C10-C28)	ND	25.0	1	11/06/24	11/07/24	
Oil Range Organics (C28-C36)	ND	50.0	1	11/06/24	11/07/24	
Surrogate: n-Nonane		118 %	50-200	11/06/24	11/07/24	
Anions by EPA 300.0/9056A						
	mg/kg	mg/kg	Analyst: DT		Batch: 2445073	
Chloride	1640	20.0	1	11/06/24	11/06/24	



Sample Data

WPX Energy - Carlsbad 5315 Buena Vista Dr Carlsbad NM, 88220	Project Name: East Pecos 22-3 Produced Water Gathering Line Project Number: 01058-0007 Project Manager: Anna Byers	Reported: 11/12/2024 4:23:32PM
--	--	-----------------------------------

BH03 42'

E411046-10

Analyte	Result	Reporting Limit	Dilution	Prepared	Analyzed	Notes
Volatile Organic Compounds by EPA 8260B						
	mg/kg	mg/kg		Analyst: BA		Batch: 2445067
Benzene	ND	0.0250	1	11/06/24	11/11/24	
Ethylbenzene	ND	0.0250	1	11/06/24	11/11/24	
Toluene	ND	0.0250	1	11/06/24	11/11/24	
o-Xylene	ND	0.0250	1	11/06/24	11/11/24	
p,m-Xylene	ND	0.0500	1	11/06/24	11/11/24	
Total Xylenes	ND	0.0250	1	11/06/24	11/11/24	
Surrogate: Bromofluorobenzene		105 %	70-130	11/06/24	11/11/24	
Surrogate: 1,2-Dichloroethane-d4		94.0 %	70-130	11/06/24	11/11/24	
Surrogate: Toluene-d8		105 %	70-130	11/06/24	11/11/24	
Nonhalogenated Organics by EPA 8015D - GRO						
	mg/kg	mg/kg		Analyst: BA		Batch: 2445067
Gasoline Range Organics (C6-C10)	ND	20.0	1	11/06/24	11/11/24	
Surrogate: Bromofluorobenzene		105 %	70-130	11/06/24	11/11/24	
Surrogate: 1,2-Dichloroethane-d4		94.0 %	70-130	11/06/24	11/11/24	
Surrogate: Toluene-d8		105 %	70-130	11/06/24	11/11/24	
Nonhalogenated Organics by EPA 8015D - DRO/ORO						
	mg/kg	mg/kg		Analyst: NV		Batch: 2445075
Diesel Range Organics (C10-C28)	ND	25.0	1	11/06/24	11/07/24	
Oil Range Organics (C28-C36)	ND	50.0	1	11/06/24	11/07/24	
Surrogate: n-Nonane		118 %	50-200	11/06/24	11/07/24	
Anions by EPA 300.0/9056A						
	mg/kg	mg/kg		Analyst: DT		Batch: 2445073
Chloride	1630	20.0	1	11/06/24	11/06/24	



Sample Data

WPX Energy - Carlsbad 5315 Buena Vista Dr Carlsbad NM, 88220	Project Name: East Pecos 22-3 Produced Water Gathering Line Project Number: 01058-0007 Project Manager: Anna Byers	Reported: 11/12/2024 4:23:32PM
--	--	-----------------------------------

BH03 44'

E411046-11

Analyte	Result	Reporting Limit	Dilution	Prepared	Analyzed	Notes
Volatile Organic Compounds by EPA 8260B						
	mg/kg	mg/kg		Analyst: BA		Batch: 2445067
Benzene	ND	0.0250	1	11/06/24	11/11/24	
Ethylbenzene	ND	0.0250	1	11/06/24	11/11/24	
Toluene	ND	0.0250	1	11/06/24	11/11/24	
o-Xylene	ND	0.0250	1	11/06/24	11/11/24	
p,m-Xylene	ND	0.0500	1	11/06/24	11/11/24	
Total Xylenes	ND	0.0250	1	11/06/24	11/11/24	
Surrogate: Bromofluorobenzene		106 %	70-130	11/06/24	11/11/24	
Surrogate: 1,2-Dichloroethane-d4		96.5 %	70-130	11/06/24	11/11/24	
Surrogate: Toluene-d8		105 %	70-130	11/06/24	11/11/24	
Nonhalogenated Organics by EPA 8015D - GRO						
	mg/kg	mg/kg		Analyst: BA		Batch: 2445067
Gasoline Range Organics (C6-C10)	ND	20.0	1	11/06/24	11/11/24	
Surrogate: Bromofluorobenzene		106 %	70-130	11/06/24	11/11/24	
Surrogate: 1,2-Dichloroethane-d4		96.5 %	70-130	11/06/24	11/11/24	
Surrogate: Toluene-d8		105 %	70-130	11/06/24	11/11/24	
Nonhalogenated Organics by EPA 8015D - DRO/ORO						
	mg/kg	mg/kg		Analyst: NV		Batch: 2445075
Diesel Range Organics (C10-C28)	ND	25.0	1	11/06/24	11/07/24	
Oil Range Organics (C28-C36)	ND	50.0	1	11/06/24	11/07/24	
Surrogate: n-Nonane		119 %	50-200	11/06/24	11/07/24	
Anions by EPA 300.0/9056A						
	mg/kg	mg/kg		Analyst: DT		Batch: 2445073
Chloride	1580	20.0	1	11/06/24	11/06/24	



Sample Data

WPX Energy - Carlsbad	Project Name:	East Pecos 22-3 Produced Water Gathering Line	Reported: 11/12/2024 4:23:32PM
5315 Buena Vista Dr	Project Number:	01058-0007	
Carlsbad NM, 88220	Project Manager:	Anna Byers	

BH03 46'

E411046-12

Analyte	Result	Reporting Limit	Dilution	Prepared	Analyzed	Notes
Volatile Organic Compounds by EPA 8260B						
	mg/kg	mg/kg	Analyst: BA		Batch: 2445067	
Benzene	ND	0.0250	1	11/06/24	11/11/24	
Ethylbenzene	ND	0.0250	1	11/06/24	11/11/24	
Toluene	ND	0.0250	1	11/06/24	11/11/24	
o-Xylene	ND	0.0250	1	11/06/24	11/11/24	
p,m-Xylene	ND	0.0500	1	11/06/24	11/11/24	
Total Xylenes	ND	0.0250	1	11/06/24	11/11/24	
Surrogate: Bromofluorobenzene		106 %	70-130	11/06/24	11/11/24	
Surrogate: 1,2-Dichloroethane-d4		96.5 %	70-130	11/06/24	11/11/24	
Surrogate: Toluene-d8		106 %	70-130	11/06/24	11/11/24	
Nonhalogenated Organics by EPA 8015D - GRO						
	mg/kg	mg/kg	Analyst: BA		Batch: 2445067	
Gasoline Range Organics (C6-C10)	ND	20.0	1	11/06/24	11/11/24	
Surrogate: Bromofluorobenzene		106 %	70-130	11/06/24	11/11/24	
Surrogate: 1,2-Dichloroethane-d4		96.5 %	70-130	11/06/24	11/11/24	
Surrogate: Toluene-d8		106 %	70-130	11/06/24	11/11/24	
Nonhalogenated Organics by EPA 8015D - DRO/ORO						
	mg/kg	mg/kg	Analyst: NV		Batch: 2445075	
Diesel Range Organics (C10-C28)	ND	25.0	1	11/06/24	11/07/24	
Oil Range Organics (C28-C36)	ND	50.0	1	11/06/24	11/07/24	
Surrogate: n-Nonane		121 %	50-200	11/06/24	11/07/24	
Anions by EPA 300.0/9056A						
	mg/kg	mg/kg	Analyst: DT		Batch: 2445073	
Chloride	1260	20.0	1	11/06/24	11/06/24	



Sample Data

WPX Energy - Carlsbad 5315 Buena Vista Dr Carlsbad NM, 88220	Project Name: East Pecos 22-3 Produced Water Gathering Line Project Number: 01058-0007 Project Manager: Anna Byers	Reported: 11/12/2024 4:23:32PM
--	--	-----------------------------------

BH03 48'

E411046-13

Analyte	Result	Reporting Limit	Dilution	Prepared	Analyzed	Notes
Volatile Organic Compounds by EPA 8260B						
	mg/kg	mg/kg	Analyst: BA		Batch: 2445067	
Benzene	ND	0.0250	1	11/06/24	11/11/24	
Ethylbenzene	ND	0.0250	1	11/06/24	11/11/24	
Toluene	ND	0.0250	1	11/06/24	11/11/24	
o-Xylene	ND	0.0250	1	11/06/24	11/11/24	
p,m-Xylene	ND	0.0500	1	11/06/24	11/11/24	
Total Xylenes	ND	0.0250	1	11/06/24	11/11/24	
Surrogate: Bromofluorobenzene		104 %	70-130	11/06/24	11/11/24	
Surrogate: 1,2-Dichloroethane-d4		95.4 %	70-130	11/06/24	11/11/24	
Surrogate: Toluene-d8		107 %	70-130	11/06/24	11/11/24	
Nonhalogenated Organics by EPA 8015D - GRO						
	mg/kg	mg/kg	Analyst: BA		Batch: 2445067	
Gasoline Range Organics (C6-C10)	ND	20.0	1	11/06/24	11/11/24	
Surrogate: Bromofluorobenzene		104 %	70-130	11/06/24	11/11/24	
Surrogate: 1,2-Dichloroethane-d4		95.4 %	70-130	11/06/24	11/11/24	
Surrogate: Toluene-d8		107 %	70-130	11/06/24	11/11/24	
Nonhalogenated Organics by EPA 8015D - DRO/ORO						
	mg/kg	mg/kg	Analyst: NV		Batch: 2445075	
Diesel Range Organics (C10-C28)	ND	25.0	1	11/06/24	11/07/24	
Oil Range Organics (C28-C36)	ND	50.0	1	11/06/24	11/07/24	
Surrogate: n-Nonane		113 %	50-200	11/06/24	11/07/24	
Anions by EPA 300.0/9056A						
	mg/kg	mg/kg	Analyst: DT		Batch: 2445073	
Chloride	1250	20.0	1	11/06/24	11/06/24	



Sample Data

WPX Energy - Carlsbad 5315 Buena Vista Dr Carlsbad NM, 88220	Project Name: East Pecos 22-3 Produced Water Gathering Line Project Number: 01058-0007 Project Manager: Anna Byers	Reported: 11/12/2024 4:23:32PM
--	--	-----------------------------------

BH03 50'

E411046-14

Analyte	Result	Reporting Limit	Dilution	Prepared	Analyzed	Notes
Volatile Organic Compounds by EPA 8260B						
	mg/kg	mg/kg		Analyst: BA		Batch: 2445067
Benzene	ND	0.0250	1	11/06/24	11/11/24	
Ethylbenzene	ND	0.0250	1	11/06/24	11/11/24	
Toluene	ND	0.0250	1	11/06/24	11/11/24	
o-Xylene	ND	0.0250	1	11/06/24	11/11/24	
p,m-Xylene	ND	0.0500	1	11/06/24	11/11/24	
Total Xylenes	ND	0.0250	1	11/06/24	11/11/24	
Surrogate: Bromofluorobenzene		106 %	70-130	11/06/24	11/11/24	
Surrogate: 1,2-Dichloroethane-d4		94.4 %	70-130	11/06/24	11/11/24	
Surrogate: Toluene-d8		105 %	70-130	11/06/24	11/11/24	
Nonhalogenated Organics by EPA 8015D - GRO						
	mg/kg	mg/kg		Analyst: BA		Batch: 2445067
Gasoline Range Organics (C6-C10)	ND	20.0	1	11/06/24	11/11/24	
Surrogate: Bromofluorobenzene		106 %	70-130	11/06/24	11/11/24	
Surrogate: 1,2-Dichloroethane-d4		94.4 %	70-130	11/06/24	11/11/24	
Surrogate: Toluene-d8		105 %	70-130	11/06/24	11/11/24	
Nonhalogenated Organics by EPA 8015D - DRO/ORO						
	mg/kg	mg/kg		Analyst: NV		Batch: 2445075
Diesel Range Organics (C10-C28)	ND	25.0	1	11/06/24	11/07/24	
Oil Range Organics (C28-C36)	ND	50.0	1	11/06/24	11/07/24	
Surrogate: n-Nonane		115 %	50-200	11/06/24	11/07/24	
Anions by EPA 300.0/9056A						
	mg/kg	mg/kg		Analyst: DT		Batch: 2445073
Chloride	924	20.0	1	11/06/24	11/06/24	



QC Summary Data

WPX Energy - Carlsbad	Project Name:	East Pecos 22-3 Produced Water Gathering Line	Reported:
5315 Buena Vista Dr	Project Number:	01058-0007	
Carlsbad NM, 88220	Project Manager:	Anna Byers	11/12/2024 4:23:32PM

Volatile Organic Compounds by EPA 8260B

Analyst: BA

Analyte	Result	Reporting Limit	Spike Level	Source Result	Rec	Rec Limits	RPD	RPD Limit	Notes
	mg/kg	mg/kg	mg/kg	mg/kg	%	%	%	%	

Blank (2445067-BLK1)

Prepared: 11/06/24 Analyzed: 11/11/24

Benzene	ND	0.0250							
Ethylbenzene	ND	0.0250							
Toluene	ND	0.0250							
o-Xylene	ND	0.0250							
p,m-Xylene	ND	0.0500							
Total Xylenes	ND	0.0250							
Surrogate: Bromofluorobenzene	0.534		0.500		107	70-130			
Surrogate: 1,2-Dichloroethane-d4	0.461		0.500		92.2	70-130			
Surrogate: Toluene-d8	0.534		0.500		107	70-130			

LCS (2445067-BS1)

Prepared: 11/06/24 Analyzed: 11/11/24

Benzene	2.08	0.0250	2.50		83.3	70-130			
Ethylbenzene	2.05	0.0250	2.50		81.9	70-130			
Toluene	2.09	0.0250	2.50		83.5	70-130			
o-Xylene	2.09	0.0250	2.50		83.7	70-130			
p,m-Xylene	4.18	0.0500	5.00		83.5	70-130			
Total Xylenes	6.27	0.0250	7.50		83.6	70-130			
Surrogate: Bromofluorobenzene	0.545		0.500		109	70-130			
Surrogate: 1,2-Dichloroethane-d4	0.474		0.500		94.8	70-130			
Surrogate: Toluene-d8	0.531		0.500		106	70-130			

LCS Dup (2445067-BSD1)

Prepared: 11/06/24 Analyzed: 11/11/24

Benzene	2.57	0.0250	2.50		103	70-130	20.9	23	
Ethylbenzene	2.50	0.0250	2.50		99.9	70-130	19.8	27	
Toluene	2.55	0.0250	2.50		102	70-130	20.1	24	
o-Xylene	2.56	0.0250	2.50		102	70-130	20.0	27	
p,m-Xylene	5.11	0.0500	5.00		102	70-130	20.1	27	
Total Xylenes	7.67	0.0250	7.50		102	70-130	20.1	27	
Surrogate: Bromofluorobenzene	0.540		0.500		108	70-130			
Surrogate: 1,2-Dichloroethane-d4	0.487		0.500		97.4	70-130			
Surrogate: Toluene-d8	0.523		0.500		105	70-130			



QC Summary Data

WPX Energy - Carlsbad	Project Name:	East Pecos 22-3 Produced Water Gathering Line	Reported:
5315 Buena Vista Dr	Project Number:	01058-0007	
Carlsbad NM, 88220	Project Manager:	Anna Byers	11/12/2024 4:23:32PM

Nonhalogenated Organics by EPA 8015D - GRO

Analyst: BA

Analyte	Result mg/kg	Reporting Limit mg/kg	Spike Level mg/kg	Source Result mg/kg	Rec %	Rec Limits %	RPD %	RPD Limit %	Notes
---------	-----------------	-----------------------------	-------------------------	---------------------------	----------	--------------------	----------	-------------------	-------

Blank (2445067-BLK1)

Prepared: 11/06/24 Analyzed: 11/11/24

Gasoline Range Organics (C6-C10)	ND	20.0							
Surrogate: Bromofluorobenzene	0.534		0.500		107	70-130			
Surrogate: 1,2-Dichloroethane-d4	0.461		0.500		92.2	70-130			
Surrogate: Toluene-d8	0.534		0.500		107	70-130			

LCS (2445067-BS2)

Prepared: 11/06/24 Analyzed: 11/12/24

Gasoline Range Organics (C6-C10)	44.6	20.0	50.0		89.2	70-130			
Surrogate: Bromofluorobenzene	0.546		0.500		109	70-130			
Surrogate: 1,2-Dichloroethane-d4	0.481		0.500		96.2	70-130			
Surrogate: Toluene-d8	0.527		0.500		105	70-130			

LCS Dup (2445067-BSD2)

Prepared: 11/06/24 Analyzed: 11/11/24

Gasoline Range Organics (C6-C10)	48.4	20.0	50.0		96.8	70-130	8.18	20	
Surrogate: Bromofluorobenzene	0.552		0.500		110	70-130			
Surrogate: 1,2-Dichloroethane-d4	0.474		0.500		94.8	70-130			
Surrogate: Toluene-d8	0.535		0.500		107	70-130			



QC Summary Data

WPX Energy - Carlsbad	Project Name:	East Pecos 22-3 Produced Water Gathering Line	Reported:
5315 Buena Vista Dr	Project Number:	01058-0007	
Carlsbad NM, 88220	Project Manager:	Anna Byers	11/12/2024 4:23:32PM

Nonhalogenated Organics by EPA 8015D - DRO/ORO

Analyst: NV

Analyte	Result mg/kg	Reporting Limit mg/kg	Spike Level mg/kg	Source Result mg/kg	Rec %	Rec Limits %	RPD %	RPD Limit %	Notes
---------	-----------------	-----------------------------	-------------------------	---------------------------	----------	--------------------	----------	-------------------	-------

Blank (2445075-BLK1)					Prepared: 11/06/24 Analyzed: 11/07/24				
Diesel Range Organics (C10-C28)	ND	25.0							
Oil Range Organics (C28-C36)	ND	50.0							
Surrogate: n-Nonane	54.8		50.0		110	50-200			

LCS (2445075-BS1)					Prepared: 11/06/24 Analyzed: 11/07/24				
Diesel Range Organics (C10-C28)	271	25.0	250		109	38-132			
Surrogate: n-Nonane	58.4		50.0		117	50-200			

LCS Dup (2445075-BSD1)					Prepared: 11/06/24 Analyzed: 11/07/24				
Diesel Range Organics (C10-C28)	262	25.0	250		105	38-132	3.34	20	
Surrogate: n-Nonane	55.9		50.0		112	50-200			



QC Summary Data

WPX Energy - Carlsbad	Project Name:	East Pecos 22-3 Produced Water Gathering Line	Reported:
5315 Buena Vista Dr	Project Number:	01058-0007	
Carlsbad NM, 88220	Project Manager:	Anna Byers	11/12/2024 4:23:32PM

Anions by EPA 300.0/9056A

Analyst: DT

Analyte	Result mg/kg	Reporting Limit mg/kg	Spike Level mg/kg	Source Result mg/kg	Rec %	Rec Limits %	RPD %	RPD Limit %	Notes
---------	-----------------	-----------------------------	-------------------------	---------------------------	----------	--------------------	----------	-------------------	-------

Blank (2445073-BLK1)					Prepared: 11/06/24 Analyzed: 11/06/24				
Chloride	ND	20.0							
LCS (2445073-BS1)					Prepared: 11/06/24 Analyzed: 11/06/24				
Chloride	254	20.0	250		102	90-110			
Matrix Spike (2445073-MS1)					Source: E411046-06		Prepared: 11/06/24 Analyzed: 11/06/24		
Chloride	2230	20.0	250	1990	94.3	80-120			
Matrix Spike Dup (2445073-MSD1)					Source: E411046-06		Prepared: 11/06/24 Analyzed: 11/06/24		
Chloride	2180	20.0	250	1990	76.3	80-120	2.04	20	M4

QC Summary Report Comment:
Calculations are based off of the raw (non-rounded) data. However, for reporting purposes all QC data is rounded to three significant figures.
Therefore, hand calculated values may differ slightly.



Definitions and Notes

WPX Energy - Carlsbad	Project Name:	East Pecos 22-3 Produced Water Gathering Line	
5315 Buena Vista Dr	Project Number:	01058-0007	Reported:
Carlsbad NM, 88220	Project Manager:	Anna Byers	11/12/24 16:23

- M4 Matrix spike recovery value is suspect since the analyte concentration in the sample is disproportionate to the spike level. The associated LCS spike recovery was acceptable.
- ND Analyte NOT DETECTED at or above the reporting limit
- NR Not Reported
- RPD Relative Percent Difference
- DNI Did Not Ignite
- DNR Did not react with the addition of acid or base.

Note (1): Methods marked with ** are non-accredited methods.

Note (2): Soil data is reported on an "as received" weight basis, unless reported otherwise.

Project Information

Chain of Custody

Page 1 of 2

Client: WPX Energy Permian, LLC.				Bill To		Lab Use Only		TAT				EPA Program								
Project: East Pecos 22-3 Produced Water Gathering Line				Attention: Jim Raley		Lab WO#		Job Number		1D	2D	3D	Standard	CWA	SDWA					
Project Manager: Anna Byers				Address: 5315 Buena Vista Dr.		E411046		01058-0007					5 day TAT							
Address: 13000 W County Rd 100				City, State, Zip: Carlsbad, NM, 88220		Analysis and Method								RCRA						
City, State, Zip: Odessa, TX, 79765				Phone: 575-885-7502		Depth (ft.)	TPH GRO/DRO/CRO by 8015	BTEX by 8021	VOC by 8260	Metals 6010	Chloride 300.0	TDS	Cation/Anion	BGDOC NM	GDOC TX	State				
Phone: 432-305-6415				Email: jim.raley@env.com												NM	CO	UT	AZ	TX
Email: Devon-team@etechnv.com				WO: 21255735																
Incident ID: nAB1614039576 and nAB1616628496																				
Collected by: Edyte Konan																				
Time Sampled	Date Sampled	Matrix	No. of Containers	Sample ID	Lab Number											Remarks				
12:00	11.04.24	S	1	BH03	1	24'							X							
12:10	11.04.24	S	1	BH03	2	26'							X							
12:20	11.04.24	S	1	BH03	3	28'							X							
12:30	11.04.24	S	1	BH03	4	30'							X							
12:40	11.04.24	S	1	BH03	5	32'							X							
12:50	11.04.24	S	1	BH03	6	34'							X							
13:00	11.04.24	S	1	BH03	7	36'							X							
13:10	11.04.24	S	1	BH03	8	38'							X							
13:20	11.04.24	S	1	BH03	9	40'							X							
13:30	11.04.24	S	1	BH03	10	42'							X							
Additional Instructions:																				
I, (field sampler), attest to the validity and authenticity of this sample. I am aware that tampering with or intentionally mislabelling the sample location, date or time of collection is considered fraud and may be grounds for legal action.																				
Samples requiring thermal preservation must be received on ice the day they are sampled or received packed in ice at an avg temp above 0 but less than 6°C on subsequent days.																				
Relinquished by: (Signature) Date Time Received by: (Signature) Date Time																				
Relinquished by: (Signature) Date Time Received by: (Signature) Date Time																				
Relinquished by: (Signature) Date Time Received by: (Signature) Date Time																				
Sample Matrix: S - Soil, Sd - Solid, Sg - Sludge, A - Aqueous, O - Other																				
Container Type: g - glass, p - poly/plastic, ag - amber glass, v - VOA																				
Note: Samples are discarded 30 days after results are reported unless other arrangements are made. Hazardous samples will be returned to client or disposed of at the client expense. The report for the analysis of the above samples is applicable only to those samples received by the laboratory with this COC. The liability of the laboratory is limited to the amount paid for on the report.																				



envirotech

Project Information

Chain of Custody

Client: WPX Energy Permian, LLC.				Bill To		Lab Use Only		TAT				EPA Program									
Project: East Pecos 22-3 Produced Water Gathering Line				Attention: Jim Raley		Lab WO#		Job Number		1D	2D	3D	Standard	CWA	SDWA						
Project Manager: Anna Byers				Address: 5315 Buena Vista Dr.		E411046		01058-0007					5 day TAT								
Address: 13000 W County Rd 100				City, State, Zip: Carlsbad, NM, 88220		Analysis and Method								RCRA							
City, State, Zip: Odessa, TX, 79765				Phone: 575-885-7502		Depth (ft.)	TPH GRO/DRO/DRO by 8015	BTEX by 8021	VOC by 8260	Metals 6010	Chloride 300.0	TDS	Cation/Anion	BGDOC NM	GDOC TX	State					
Phone: 432-305-6415				Email: jim.raley@dv.com												NM	CO	UT	AZ	TX	
Email: Devon-team@etechnv.com				WO: 21255735																	
Incident ID: nAB1614039576 and nAB1616628496																					
Collected by: Edyte Konan																					
Time Sampled	Date Sampled	Matrix	No. of Containers	Sample ID	Lab Number	Depth (ft.)	TPH GRO/DRO/DRO by 8015	BTEX by 8021	VOC by 8260	Metals 6010	Chloride 300.0	TDS	Cation/Anion	BGDOC NM	GDOC TX	Remarks					
13:40	11.04.24	S	1	BH03	11	44'								X							
13:50	11.04.24	S	1	BH03	12	46'								X							
14:00	11.04.24	S	1	BH03	13	48'								X							
14:10	11.04.24	S	1	BH03	14	50'								X							
11/05/2024																					
Additional Instructions:																					
I, (field sampler), attest to the validity and authenticity of this sample. I am aware that tampering with or intentionally mislabelling the sample location, date or time of collection is considered fraud and may be grounds for legal action. Sampled by: EK																					
Samples requiring thermal preservation must be received on ice the day they are sampled or received packed in ice at an avg temp above 0 but less than 6 °C on subsequent days.																					
Relinquished by: (Signature)		Date		Time		Received by: (Signature)		Date		Time		Lab Use Only									
[Signature]		11/05/24		6:00		Michelle Gonzales		11-5-24		6:00		Received on ice: (Y) / N									
Relinquished by: (Signature)		Date		Time		Received by: (Signature)		Date		Time		T1 T2 T3									
Michelle Gonzales		11-5-24		1615		[Signature]		11-5-24		1730											
Relinquished by: (Signature)		Date		Time		Received by: (Signature)		Date		Time		AVG Temp °C									
[Signature]		11-5-24		2345		Cathy Man		11-6-24		7:30		4									
Sample Matrix: S - Soil, Sd - Solid, Sg - Sludge, A - Aqueous, O - Other																					
Container Type: g - glass, p - poly/plastic, ag - amber glass, v - VOA																					
Note: Samples are discarded 30 days after results are reported unless other arrangements are made. Hazardous samples will be returned to client or disposed of at the client expense. The report for the analysis of the above samples is applicable only to those samples received by the laboratory with this COC. The liability of the laboratory is limited to the amount paid for on the report.																					



envirotech

Envirotech Analytical Laboratory

Printed: 11/6/2024 9:49:43AM

Sample Receipt Checklist (SRC)

Instructions: Please take note of any NO checkmarks.

If we receive no response concerning these items within 24 hours of the date of this notice, all the samples will be analyzed as requested.

Client:	WPX Energy - Carlsbad	Date Received:	11/06/24 07:30	Work Order ID:	E411046
Phone:	(575) 200-6754	Date Logged In:	11/05/24 15:04	Logged In By:	Caitlin Mars
Email:	anna@etechnv.com	Due Date:	11/14/24 17:00 (6 day TAT)		

Chain of Custody (COC)

1. Does the sample ID match the COC? Yes
2. Does the number of samples per sampling site location match the COC? Yes
3. Were samples dropped off by client or carrier? Yes
4. Was the COC complete, i.e., signatures, dates/times, requested analyses? Yes
5. Were all samples received within holding time? Yes

Note: Analysis, such as pH which should be conducted in the field, i.e., 15 minute hold time, are not included in this discussion.

Carrier: CourierComments/ResolutionSample Turn Around Time (TAT)

6. Did the COC indicate standard TAT, or Expedited TAT? Yes

Sample Cooler

7. Was a sample cooler received? Yes
8. If yes, was cooler received in good condition? Yes
9. Was the sample(s) received intact, i.e., not broken? Yes
10. Were custody/security seals present? No
11. If yes, were custody/security seals intact? NA
12. Was the sample received on ice? If yes, the recorded temp is 4°C, i.e., 6°±2°C? Yes

Note: Thermal preservation is not required, if samples are received w/i 15 minutes of sampling

13. If no visible ice, record the temperature. Actual sample temperature: 4°C

Sample Container

14. Are aqueous VOC samples present? No
15. Are VOC samples collected in VOA Vials? NA
16. Is the head space less than 6-8 mm (pea sized or less)? NA
17. Was a trip blank (TB) included for VOC analyses? NA
18. Are non-VOC samples collected in the correct containers? Yes
19. Is the appropriate volume/weight or number of sample containers collected? Yes

Field Label

20. Were field sample labels filled out with the minimum information:
Sample ID? Yes
Date/Time Collected? Yes
Collectors name? Yes

Sample Preservation

21. Does the COC or field labels indicate the samples were preserved? No
22. Are sample(s) correctly preserved? NA
24. Is lab filtration required and/or requested for dissolved metals? No

Multiphase Sample Matrix

26. Does the sample have more than one phase, i.e., multiphase? No
27. If yes, does the COC specify which phase(s) is to be analyzed? NA

Subcontract Laboratory

28. Are samples required to get sent to a subcontract laboratory? No
29. Was a subcontract laboratory specified by the client and if so who? NA Subcontract Lab: NA

Client Instruction

Signature of client authorizing changes to the COC or sample disposition.

Date



envirotech Inc.

Report to:
Anna Byers



envirotech

Practical Solutions for a Better Tomorrow

Analytical Report

WPX Energy - Carlsbad

Project Name: East Pecos 22-3 Produced Water
Gathering Line

Work Order: E411042

Job Number: 01058-0007

Received: 11/6/2024

Revision: 1

Report Reviewed By:

Walter Hinchman
Laboratory Director
11/8/24

5796 U.S. Hwy 64
Farmington, NM 87401

Phone: (505) 632-1881
Envirotech-inc.com



Envirotech Inc. certifies the test results meet all requirements of TNI unless noted otherwise.
Statement of Data Authenticity: Envirotech Inc. attests the data reported has not been altered in any way.
Partial or incomplete reproduction of this report is prohibited, unless approved by Envirotech Inc.
Envirotech Inc. holds the Utah TNI certification NM00979 for data reported.
Envirotech Inc. holds the Texas TNI certification T104704557 for data reported.

Date Reported: 11/8/24



Anna Byers
5315 Buena Vista Dr
Carlsbad, NM 88220

Project Name: East Pecos 22-3 Produced Water Gathering Line
Workorder: E411042
Date Received: 11/6/2024 7:30:00AM

Anna Byers,

Thank you for choosing Envirotech, Inc. as your analytical testing laboratory for the sample(s) received on, 11/6/2024 7:30:00AM, under the Project Name: East Pecos 22-3 Produced Water Gathering Line.

The analytical test results summarized in this report with the Project Name: East Pecos 22-3 Produced Water Gathering Line apply to the individual samples collected, identified and submitted bearing the project name on the enclosed chain-of-custody. Subcontracted sample analyses not conducted by Envirotech, Inc., are attached in full as issued by the subcontract laboratory.

Please review the Chain-of-Custody (COC) and Sample Receipt Checklist (SRC) for any issues regarding sample receipt temperature, containers, preservation etc. To best understand your test results, review the entire report summarizing your sample data and the associated quality control batch data.

All reported data in this analytical report were analyzed according to the referenced method(s) and are in compliance with the latest NELAC/TNI standards, unless otherwise noted. Samples or analytical quality control parameters not meeting specific QC criteria are qualified with a data flag. Data flag definitions are located in the Notes and Definitions section of this analytical report.

If you have any questions concerning this report, please feel free to contact Envirotech, Inc.

Respectfully,

Walter Hinchman
Laboratory Director
Office: 505-632-1881
Cell: 775-287-1762
whinchman@envirotech-inc.com

Raina Schwanz
Laboratory Administrator
Office: 505-632-1881
rainaschwanz@envirotech-inc.com

Field Offices:

Southern New Mexico Area

Lynn Jarboe
Laboratory Technical Representative
Office: 505-421-LABS(5227)
Cell: 505-320-4759
ljjarboe@envirotech-inc.com

Michelle Gonzales
Client Representative
Office: 505-421-LABS(5227)
Cell: 505-947-8222
mgonzales@envirotech-inc.com

Envirotech Web Address: www.envirotech-inc.com

Table of Contents

Title Page	1
Cover Page	2
Table of Contents	3
Sample Summary	4
Sample Data	5
BH03 52'	5
BH03 54'	6
QC Summary Data	7
QC - Volatile Organics by EPA 8021B	7
QC - Nonhalogenated Organics by EPA 8015D - GRO	8
QC - Nonhalogenated Organics by EPA 8015D - DRO/ORO	9
QC - Anions by EPA 300.0/9056A	10
Definitions and Notes	11
Chain of Custody etc.	12

Sample Summary

WPX Energy - Carlsbad	Project Name:	East Pecos 22-3 Produced Water Gathering Line	Reported:
5315 Buena Vista Dr	Project Number:	01058-0007	
Carlsbad NM, 88220	Project Manager:	Anna Byers	11/08/24 14:00

Client Sample ID	Lab Sample ID	Matrix	Sampled	Received	Container
BH03 52'	E411042-01A	Soil	11/04/24	11/06/24	Glass Jar, 2 oz.
BH03 54'	E411042-02A	Soil	11/04/24	11/06/24	Glass Jar, 2 oz.



Sample Data

WPX Energy - Carlsbad 5315 Buena Vista Dr Carlsbad NM, 88220	Project Name: East Pecos 22-3 Produced Water Gathering Line Project Number: 01058-0007 Project Manager: Anna Byers	Reported: 11/8/2024 2:00:17PM
--	--	----------------------------------

BH03 52'

E411042-01

Analyte	Result	Reporting Limit	Dilution	Prepared	Analyzed	Notes
Volatile Organics by EPA 8021B	mg/kg	mg/kg	Analyst: SL		Batch: 2445057	
Benzene	ND	0.0250	1	11/06/24	11/06/24	
Ethylbenzene	ND	0.0250	1	11/06/24	11/06/24	
Toluene	ND	0.0250	1	11/06/24	11/06/24	
o-Xylene	ND	0.0250	1	11/06/24	11/06/24	
p,m-Xylene	ND	0.0500	1	11/06/24	11/06/24	
Total Xylenes	ND	0.0250	1	11/06/24	11/06/24	
Surrogate: 4-Bromochlorobenzene-PID	90.1 %	70-130		11/06/24	11/06/24	
Nonhalogenated Organics by EPA 8015D - GRO	mg/kg	mg/kg	Analyst: SL		Batch: 2445057	
Gasoline Range Organics (C6-C10)	ND	20.0	1	11/06/24	11/06/24	
Surrogate: 1-Chloro-4-fluorobenzene-FID	92.9 %	70-130		11/06/24	11/06/24	
Nonhalogenated Organics by EPA 8015D - DRO/ORO	mg/kg	mg/kg	Analyst: NV		Batch: 2445058	
Diesel Range Organics (C10-C28)	ND	25.0	1	11/06/24	11/06/24	
Oil Range Organics (C28-C36)	ND	50.0	1	11/06/24	11/06/24	
Surrogate: n-Nonane	87.2 %	50-200		11/06/24	11/06/24	
Anions by EPA 300.0/9056A	mg/kg	mg/kg	Analyst: DT		Batch: 2445061	
Chloride	940	20.0	1	11/06/24	11/06/24	



Sample Data

WPX Energy - Carlsbad	Project Name:	East Pecos 22-3 Produced Water Gathering Line	Reported: 11/8/2024 2:00:17PM
5315 Buena Vista Dr	Project Number:	01058-0007	
Carlsbad NM, 88220	Project Manager:	Anna Byers	

BH03 54'

E411042-02

Analyte	Result	Reporting Limit	Dilution	Prepared	Analyzed	Notes
Volatile Organics by EPA 8021B	mg/kg	mg/kg	Analyst: SL		Batch: 2445057	
Benzene	ND	0.0250	1	11/06/24	11/06/24	
Ethylbenzene	ND	0.0250	1	11/06/24	11/06/24	
Toluene	ND	0.0250	1	11/06/24	11/06/24	
o-Xylene	ND	0.0250	1	11/06/24	11/06/24	
p,m-Xylene	ND	0.0500	1	11/06/24	11/06/24	
Total Xylenes	ND	0.0250	1	11/06/24	11/06/24	
Surrogate: 4-Bromochlorobenzene-PID	89.2 %	70-130		11/06/24	11/06/24	
Nonhalogenated Organics by EPA 8015D - GRO	mg/kg	mg/kg	Analyst: SL		Batch: 2445057	
Gasoline Range Organics (C6-C10)	ND	20.0	1	11/06/24	11/06/24	
Surrogate: 1-Chloro-4-fluorobenzene-FID	92.2 %	70-130		11/06/24	11/06/24	
Nonhalogenated Organics by EPA 8015D - DRO/ORO	mg/kg	mg/kg	Analyst: NV		Batch: 2445058	
Diesel Range Organics (C10-C28)	ND	25.0	1	11/06/24	11/06/24	
Oil Range Organics (C28-C36)	ND	50.0	1	11/06/24	11/06/24	
Surrogate: n-Nonane	86.3 %	50-200		11/06/24	11/06/24	
Anions by EPA 300.0/9056A	mg/kg	mg/kg	Analyst: DT		Batch: 2445061	
Chloride	799	20.0	1	11/06/24	11/06/24	



QC Summary Data

WPX Energy - Carlsbad	Project Name:	East Pecos 22-3 Produced Water Gathering Line	Reported:
5315 Buena Vista Dr	Project Number:	01058-0007	
Carlsbad NM, 88220	Project Manager:	Anna Byers	11/8/2024 2:00:17PM

Volatile Organics by EPA 8021B

Analyst: SL

Analyte	Result mg/kg	Reporting Limit mg/kg	Spike Level mg/kg	Source Result mg/kg	Rec %	Rec Limits %	RPD %	RPD Limit %	Notes
---------	-----------------	-----------------------------	-------------------------	---------------------------	----------	--------------------	----------	-------------------	-------

Blank (2445057-BLK1)

Prepared: 11/06/24 Analyzed: 11/06/24

Benzene	ND	0.0250							
Ethylbenzene	ND	0.0250							
Toluene	ND	0.0250							
o-Xylene	ND	0.0250							
p,m-Xylene	ND	0.0500							
Total Xylenes	ND	0.0250							
Surrogate: 4-Bromochlorobenzene-PID	7.28		8.00		91.0	70-130			

LCS (2445057-BS1)

Prepared: 11/06/24 Analyzed: 11/06/24

Benzene	4.32	0.0250	5.00		86.3	70-130			
Ethylbenzene	4.61	0.0250	5.00		92.2	70-130			
Toluene	4.57	0.0250	5.00		91.4	70-130			
o-Xylene	4.64	0.0250	5.00		92.8	70-130			
p,m-Xylene	9.38	0.0500	10.0		93.8	70-130			
Total Xylenes	14.0	0.0250	15.0		93.5	70-130			
Surrogate: 4-Bromochlorobenzene-PID	7.18		8.00		89.7	70-130			

LCS Dup (2445057-BSD1)

Prepared: 11/06/24 Analyzed: 11/06/24

Benzene	4.42	0.0250	5.00		88.4	70-130	2.38	20	
Ethylbenzene	4.78	0.0250	5.00		95.5	70-130	3.54	20	
Toluene	4.71	0.0250	5.00		94.2	70-130	3.06	20	
o-Xylene	4.79	0.0250	5.00		95.9	70-130	3.27	20	
p,m-Xylene	9.73	0.0500	10.0		97.3	70-130	3.60	20	
Total Xylenes	14.5	0.0250	15.0		96.8	70-130	3.49	20	
Surrogate: 4-Bromochlorobenzene-PID	7.25		8.00		90.6	70-130			



QC Summary Data

WPX Energy - Carlsbad	Project Name:	East Pecos 22-3 Produced Water Gathering Line	Reported:
5315 Buena Vista Dr	Project Number:	01058-0007	
Carlsbad NM, 88220	Project Manager:	Anna Byers	11/8/2024 2:00:17PM

Nonhalogenated Organics by EPA 8015D - GRO

Analyst: SL

Analyte	Result mg/kg	Reporting Limit mg/kg	Spike Level mg/kg	Source Result mg/kg	Rec %	Rec Limits %	RPD %	RPD Limit %	Notes
---------	-----------------	-----------------------------	-------------------------	---------------------------	----------	--------------------	----------	-------------------	-------

Blank (2445057-BLK1) Prepared: 11/06/24 Analyzed: 11/06/24

Gasoline Range Organics (C6-C10)	ND	20.0							
Surrogate: 1-Chloro-4-fluorobenzene-FID	7.60		8.00		95.0	70-130			

LCS (2445057-BS2) Prepared: 11/06/24 Analyzed: 11/06/24

Gasoline Range Organics (C6-C10)	43.6	20.0	50.0		87.3	70-130			
Surrogate: 1-Chloro-4-fluorobenzene-FID	7.67		8.00		95.8	70-130			

LCS Dup (2445057-BSD2) Prepared: 11/06/24 Analyzed: 11/06/24

Gasoline Range Organics (C6-C10)	43.1	20.0	50.0		86.1	70-130	1.33	20	
Surrogate: 1-Chloro-4-fluorobenzene-FID	7.62		8.00		95.2	70-130			



QC Summary Data

WPX Energy - Carlsbad	Project Name:	East Pecos 22-3 Produced Water Gathering Line	Reported:
5315 Buena Vista Dr	Project Number:	01058-0007	
Carlsbad NM, 88220	Project Manager:	Anna Byers	11/8/2024 2:00:17PM

Nonhalogenated Organics by EPA 8015D - DRO/ORO

Analyst: NV

Analyte	Result mg/kg	Reporting Limit mg/kg	Spike Level mg/kg	Source Result mg/kg	Rec %	Rec Limits %	RPD %	RPD Limit %	Notes
---------	-----------------	-----------------------------	-------------------------	---------------------------	----------	--------------------	----------	-------------------	-------

Blank (2445058-BLK1) Prepared: 11/06/24 Analyzed: 11/06/24

Diesel Range Organics (C10-C28)	ND	25.0							
Oil Range Organics (C28-C36)	ND	50.0							
Surrogate: n-Nonane	44.5		50.0		89.0	50-200			

LCS (2445058-BS1) Prepared: 11/06/24 Analyzed: 11/06/24

Diesel Range Organics (C10-C28)	232	25.0	250		92.8	38-132			
Surrogate: n-Nonane	47.1		50.0		94.2	50-200			

LCS Dup (2445058-BSD1) Prepared: 11/06/24 Analyzed: 11/06/24

Diesel Range Organics (C10-C28)	245	25.0	250		97.8	38-132	5.28	20	
Surrogate: n-Nonane	48.0		50.0		96.0	50-200			



QC Summary Data

WPX Energy - Carlsbad	Project Name:	East Pecos 22-3 Produced Water Gathering Line	Reported:
5315 Buena Vista Dr	Project Number:	01058-0007	
Carlsbad NM, 88220	Project Manager:	Anna Byers	11/8/2024 2:00:17PM

Anions by EPA 300.0/9056A

Analyst: DT

Analyte	Result	Reporting Limit	Spike Level	Source Result	Rec	Rec Limits	RPD	RPD Limit	Notes
	mg/kg	mg/kg	mg/kg	mg/kg	%	%	%	%	

Blank (2445061-BLK1)					Prepared: 11/06/24 Analyzed: 11/06/24				
Chloride	ND	20.0							
LCS (2445061-BS1)					Prepared: 11/06/24 Analyzed: 11/06/24				
Chloride	252	20.0	250		101	90-110			
LCS Dup (2445061-BSD1)					Prepared: 11/06/24 Analyzed: 11/06/24				
Chloride	250	20.0	250		100	90-110	1.01	20	

QC Summary Report Comment:
Calculations are based off of the raw (non-rounded) data. However, for reporting purposes all QC data is rounded to three significant figures.
Therefore, hand calculated values may differ slightly.



Definitions and Notes

WPX Energy - Carlsbad	Project Name:	East Pecos 22-3 Produced Water Gathering Line	
5315 Buena Vista Dr	Project Number:	01058-0007	Reported:
Carlsbad NM, 88220	Project Manager:	Anna Byers	11/08/24 14:00

- ND Analyte NOT DETECTED at or above the reporting limit
- NR Not Reported
- RPD Relative Percent Difference
- DNI Did Not Ignite
- DNR Did not react with the addition of acid or base.

Note (1): Methods marked with ** are non-accredited methods.

Note (2): Soil data is reported on an "as received" weight basis, unless reported otherwise.



Client: WPX Energy Permian, LLC.				Bill To		Lab Use Only		TAT				EPA Program								
Project: East Pecos 22-3 Produced Water Gathering Line				Attention: Jim Raley		Lab WO#		Job Number		1D	2D	3D	Standard	CWA	SDWA					
Project Manager: Anna Byers				Address: 5315 Buena Vista Dr.		E411842		01058-0007					5 day TAT							
Address: 13000 W County Rd 100				City, State, Zip: Carlsbad, NM, 88220		Analysis and Method										RCRA				
City, State, Zip: Odessa, TX, 79765				Phone: 575-885-7502		Depth (ft.)	TPH GRO/DRO/DRO by 8015	BTEX by 8021	VOC by 8260	Metals 6010	Chloride 300.0	TDS	Cation/Anion	BGDOC NM	GDOC TX	State				
Phone: 432-305-6415				Email: jim.raley@dmv.com												NM	CO	UT	AZ	TX
Email: Devon-team@etechnv.com				WO: 21255735																
Incident ID: nAB1614039576 and nAB1616628496																				
Collected by: Edyte Konan																				
Time Sampled	Date Sampled	Matrix	No. of Containers	Sample ID	Lab Number	Remarks														
14:20	11.04.24	S	1	BH03	1	52'								X						
14:30	11.04.24	S	1	BH03	2	54'								X						
11/05/24																				
Additional Instructions:																				
I, (field sampler), attest to the validity and authenticity of this sample. I am aware that tampering with or intentionally mislabelling the sample location, date or time of collection is considered fraud and may be grounds for legal action. Sampled by: EK																				
Samples requiring thermal preservation must be received on ice the day they are sampled or received packed in ice at an avg temp above 0 but less than 6°C on subsequent days.																				
Relinquished by: (Signature)		Date	Time	Received by: (Signature)		Date	Time	Lab Use Only												
Michelle Gonzales		11/05/24	6:00	Michelle Gonzales		11-5-24	0600	Received on ice: Y/N												
Michelle Gonzales		11-5-24	1615	John H.		11-5-24	1730	T1 T2 T3												
John H.		11-5-24	2345	Cathy Ma		11-6-24	7:30	AVG Temp °C 4												
Sample Matrix: S - Soil, Sd - Solid, Sg - Sludge, A - Aqueous, O - Other																				
Container Type: g - glass, p - poly/plastic, ag - amber glass, v - VOA																				
Note: Samples are discarded 30 days after results are reported unless other arrangements are made. Hazardous samples will be returned to client or disposed of at the client expense. The report for the analysis of the above samples is applicable only to those samples received by the laboratory with this COC. The liability of the laboratory is limited to the amount paid for on the report.																				



Envirotech Analytical Laboratory

Printed: 11/6/2024 9:37:42AM

Sample Receipt Checklist (SRC)

Instructions: Please take note of any NO checkmarks.

If we receive no response concerning these items within 24 hours of the date of this notice, all the samples will be analyzed as requested.

Client:	WPX Energy - Carlsbad	Date Received:	11/06/24 07:30	Work Order ID:	E411042
Phone:	(575) 200-6754	Date Logged In:	11/05/24 14:52	Logged In By:	Caitlin Mars
Email:	anna@etechnv.com	Due Date:	11/14/24 17:00 (6 day TAT)		

Chain of Custody (COC)

1. Does the sample ID match the COC? Yes
2. Does the number of samples per sampling site location match the COC? Yes
3. Were samples dropped off by client or carrier? Yes
4. Was the COC complete, i.e., signatures, dates/times, requested analyses? Yes
5. Were all samples received within holding time? Yes

Note: Analysis, such as pH which should be conducted in the field, i.e., 15 minute hold time, are not included in this discussion.

Carrier: CourierComments/ResolutionSample Turn Around Time (TAT)

6. Did the COC indicate standard TAT, or Expedited TAT? Yes

Sample Cooler

7. Was a sample cooler received? Yes
8. If yes, was cooler received in good condition? Yes
9. Was the sample(s) received intact, i.e., not broken? Yes
10. Were custody/security seals present? No
11. If yes, were custody/security seals intact? NA
12. Was the sample received on ice? If yes, the recorded temp is 4°C, i.e., 6°±2°C? Yes

Note: Thermal preservation is not required, if samples are received w/i 15 minutes of sampling

13. If no visible ice, record the temperature. Actual sample temperature: 4°C

Sample Container

14. Are aqueous VOC samples present? No
15. Are VOC samples collected in VOA Vials? NA
16. Is the head space less than 6-8 mm (pea sized or less)? NA
17. Was a trip blank (TB) included for VOC analyses? NA
18. Are non-VOC samples collected in the correct containers? Yes
19. Is the appropriate volume/weight or number of sample containers collected? Yes

Field Label

20. Were field sample labels filled out with the minimum information:
Sample ID? Yes
Date/Time Collected? Yes
Collectors name? Yes

Sample Preservation

21. Does the COC or field labels indicate the samples were preserved? No
22. Are sample(s) correctly preserved? NA
24. Is lab filtration required and/or requested for dissolved metals? No

Multiphase Sample Matrix

26. Does the sample have more than one phase, i.e., multiphase? No
27. If yes, does the COC specify which phase(s) is to be analyzed? NA

Subcontract Laboratory

28. Are samples required to get sent to a subcontract laboratory? No
29. Was a subcontract laboratory specified by the client and if so who? NA Subcontract Lab: NA

Client Instruction

Signature of client authorizing changes to the COC or sample disposition.

Date



envirotech Inc.

Report to:
Anna Byers



envirotech

Practical Solutions for a Better Tomorrow

Analytical Report

WPX Energy - Carlsbad

Project Name: East Pecos 22-3 Produced Water
Gathering Line

Work Order: E411041

Job Number: 01058-0007

Received: 11/6/2024

Revision: 1

Report Reviewed By:

Walter Hinchman
Laboratory Director
11/8/24

5796 U.S. Hwy 64
Farmington, NM 87401

Phone: (505) 632-1881
Envirotech-inc.com



Envirotech Inc. certifies the test results meet all requirements of TNI unless noted otherwise.
Statement of Data Authenticity: Envirotech Inc. attests the data reported has not been altered in any way.
Partial or incomplete reproduction of this report is prohibited, unless approved by Envirotech Inc.
Envirotech Inc. holds the Utah TNI certification NM00979 for data reported.
Envirotech Inc. holds the Texas TNI certification T104704557 for data reported.

Date Reported: 11/8/24



Anna Byers
5315 Buena Vista Dr
Carlsbad, NM 88220

Project Name: East Pecos 22-3 Produced Water Gathering Line
Workorder: E411041
Date Received: 11/6/2024 7:30:00AM

Anna Byers,

Thank you for choosing Envirotech, Inc. as your analytical testing laboratory for the sample(s) received on, 11/6/2024 7:30:00AM, under the Project Name: East Pecos 22-3 Produced Water Gathering Line.

The analytical test results summarized in this report with the Project Name: East Pecos 22-3 Produced Water Gathering Line apply to the individual samples collected, identified and submitted bearing the project name on the enclosed chain-of-custody. Subcontracted sample analyses not conducted by Envirotech, Inc., are attached in full as issued by the subcontract laboratory.

Please review the Chain-of-Custody (COC) and Sample Receipt Checklist (SRC) for any issues regarding sample receipt temperature, containers, preservation etc. To best understand your test results, review the entire report summarizing your sample data and the associated quality control batch data.

All reported data in this analytical report were analyzed according to the referenced method(s) and are in compliance with the latest NELAC/TNI standards, unless otherwise noted. Samples or analytical quality control parameters not meeting specific QC criteria are qualified with a data flag. Data flag definitions are located in the Notes and Definitions section of this analytical report.

If you have any questions concerning this report, please feel free to contact Envirotech, Inc.

Respectfully,

Walter Hinchman
Laboratory Director
Office: 505-632-1881
Cell: 775-287-1762
whinchman@envirotech-inc.com

Raina Schwanz
Laboratory Administrator
Office: 505-632-1881
rainaschwanz@envirotech-inc.com

Field Offices:

Southern New Mexico Area

Lynn Jarboe
Laboratory Technical Representative
Office: 505-421-LABS(5227)
Cell: 505-320-4759
ljjarboe@envirotech-inc.com

Michelle Gonzales
Client Representative
Office: 505-421-LABS(5227)
Cell: 505-947-8222
mgonzales@envirotech-inc.com

Envirotech Web Address: www.envirotech-inc.com

Table of Contents

Title Page	1
Cover Page	2
Table of Contents	3
Sample Summary	4
Sample Data	5
BH03 55'	5
QC Summary Data	6
QC - Volatile Organics by EPA 8021B	6
QC - Nonhalogenated Organics by EPA 8015D - GRO	7
QC - Nonhalogenated Organics by EPA 8015D - DRO/ORO	8
QC - Anions by EPA 300.0/9056A	9
Definitions and Notes	10
Chain of Custody etc.	11

Sample Summary

WPX Energy - Carlsbad	Project Name:	East Pecos 22-3 Produced Water Gathering Line	Reported: 11/08/24 13:56
5315 Buena Vista Dr	Project Number:	01058-0007	
Carlsbad NM, 88220	Project Manager:	Anna Byers	

Client Sample ID	Lab Sample ID	Matrix	Sampled	Received	Container
BH03 55'	E411041-01A	Soil	11/04/24	11/06/24	Glass Jar, 2 oz.



Sample Data

WPX Energy - Carlsbad 5315 Buena Vista Dr Carlsbad NM, 88220	Project Name: East Pecos 22-3 Produced Water Gathering Line Project Number: 01058-0007 Project Manager: Anna Byers	Reported: 11/8/2024 1:56:24PM
--	--	----------------------------------

BH03 55'

E411041-01

Analyte	Result	Reporting Limit	Dilution	Prepared	Analyzed	Notes
Volatile Organics by EPA 8021B	mg/kg	mg/kg	Analyst: SL		Batch: 2445057	
Benzene	ND	0.0250	1	11/06/24	11/06/24	
Ethylbenzene	ND	0.0250	1	11/06/24	11/06/24	
Toluene	ND	0.0250	1	11/06/24	11/06/24	
o-Xylene	ND	0.0250	1	11/06/24	11/06/24	
p,m-Xylene	ND	0.0500	1	11/06/24	11/06/24	
Total Xylenes	ND	0.0250	1	11/06/24	11/06/24	
Surrogate: 4-Bromochlorobenzene-PID	90.8 %	70-130		11/06/24	11/06/24	
Nonhalogenated Organics by EPA 8015D - GRO	mg/kg	mg/kg	Analyst: SL		Batch: 2445057	
Gasoline Range Organics (C6-C10)	ND	20.0	1	11/06/24	11/06/24	
Surrogate: 1-Chloro-4-fluorobenzene-FID	93.6 %	70-130		11/06/24	11/06/24	
Nonhalogenated Organics by EPA 8015D - DRO/ORO	mg/kg	mg/kg	Analyst: NV		Batch: 2445058	
Diesel Range Organics (C10-C28)	ND	25.0	1	11/06/24	11/06/24	
Oil Range Organics (C28-C36)	ND	50.0	1	11/06/24	11/06/24	
Surrogate: n-Nonane	88.1 %	50-200		11/06/24	11/06/24	
Anions by EPA 300.0/9056A	mg/kg	mg/kg	Analyst: DT		Batch: 2445061	
Chloride	730	20.0	1	11/06/24	11/06/24	



QC Summary Data

WPX Energy - Carlsbad	Project Name:	East Pecos 22-3 Produced Water Gathering Line	Reported:
5315 Buena Vista Dr	Project Number:	01058-0007	
Carlsbad NM, 88220	Project Manager:	Anna Byers	11/8/2024 1:56:24PM

Volatile Organics by EPA 8021B

Analyst: SL

Analyte	Result	Reporting Limit	Spike Level	Source Result	Rec	Rec Limits	RPD	RPD Limit	Notes
	mg/kg	mg/kg	mg/kg	mg/kg	%	%	%	%	

Blank (2445057-BLK1)

Prepared: 11/06/24 Analyzed: 11/06/24

Benzene	ND	0.0250							
Ethylbenzene	ND	0.0250							
Toluene	ND	0.0250							
o-Xylene	ND	0.0250							
p,m-Xylene	ND	0.0500							
Total Xylenes	ND	0.0250							
Surrogate: 4-Bromochlorobenzene-PID	7.28		8.00		91.0	70-130			

LCS (2445057-BS1)

Prepared: 11/06/24 Analyzed: 11/06/24

Benzene	4.32	0.0250	5.00		86.3	70-130			
Ethylbenzene	4.61	0.0250	5.00		92.2	70-130			
Toluene	4.57	0.0250	5.00		91.4	70-130			
o-Xylene	4.64	0.0250	5.00		92.8	70-130			
p,m-Xylene	9.38	0.0500	10.0		93.8	70-130			
Total Xylenes	14.0	0.0250	15.0		93.5	70-130			
Surrogate: 4-Bromochlorobenzene-PID	7.18		8.00		89.7	70-130			

LCS Dup (2445057-BSD1)

Prepared: 11/06/24 Analyzed: 11/06/24

Benzene	4.42	0.0250	5.00		88.4	70-130	2.38	20	
Ethylbenzene	4.78	0.0250	5.00		95.5	70-130	3.54	20	
Toluene	4.71	0.0250	5.00		94.2	70-130	3.06	20	
o-Xylene	4.79	0.0250	5.00		95.9	70-130	3.27	20	
p,m-Xylene	9.73	0.0500	10.0		97.3	70-130	3.60	20	
Total Xylenes	14.5	0.0250	15.0		96.8	70-130	3.49	20	
Surrogate: 4-Bromochlorobenzene-PID	7.25		8.00		90.6	70-130			



QC Summary Data

WPX Energy - Carlsbad	Project Name:	East Pecos 22-3 Produced Water Gathering Line	Reported:
5315 Buena Vista Dr	Project Number:	01058-0007	
Carlsbad NM, 88220	Project Manager:	Anna Byers	11/8/2024 1:56:24PM

Nonhalogenated Organics by EPA 8015D - GRO

Analyst: SL

Analyte	Result mg/kg	Reporting Limit mg/kg	Spike Level mg/kg	Source Result mg/kg	Rec %	Rec Limits %	RPD %	RPD Limit %	Notes
---------	-----------------	-----------------------------	-------------------------	---------------------------	----------	--------------------	----------	-------------------	-------

Blank (2445057-BLK1) Prepared: 11/06/24 Analyzed: 11/06/24

Gasoline Range Organics (C6-C10)	ND	20.0							
Surrogate: 1-Chloro-4-fluorobenzene-FID	7.60		8.00		95.0	70-130			

LCS (2445057-BS2) Prepared: 11/06/24 Analyzed: 11/06/24

Gasoline Range Organics (C6-C10)	43.6	20.0	50.0		87.3	70-130			
Surrogate: 1-Chloro-4-fluorobenzene-FID	7.67		8.00		95.8	70-130			

LCS Dup (2445057-BSD2) Prepared: 11/06/24 Analyzed: 11/06/24

Gasoline Range Organics (C6-C10)	43.1	20.0	50.0		86.1	70-130	1.33	20	
Surrogate: 1-Chloro-4-fluorobenzene-FID	7.62		8.00		95.2	70-130			



QC Summary Data

WPX Energy - Carlsbad	Project Name:	East Pecos 22-3 Produced Water Gathering Line	Reported:
5315 Buena Vista Dr	Project Number:	01058-0007	
Carlsbad NM, 88220	Project Manager:	Anna Byers	11/8/2024 1:56:24PM

Nonhalogenated Organics by EPA 8015D - DRO/ORO

Analyst: NV

Analyte	Result mg/kg	Reporting Limit mg/kg	Spike Level mg/kg	Source Result mg/kg	Rec %	Rec Limits %	RPD %	RPD Limit %	Notes
---------	-----------------	-----------------------------	-------------------------	---------------------------	----------	--------------------	----------	-------------------	-------

Blank (2445058-BLK1)					Prepared: 11/06/24 Analyzed: 11/06/24				
Diesel Range Organics (C10-C28)	ND	25.0							
Oil Range Organics (C28-C36)	ND	50.0							
Surrogate: n-Nonane	44.5		50.0		89.0	50-200			

LCS (2445058-BS1)					Prepared: 11/06/24 Analyzed: 11/06/24				
Diesel Range Organics (C10-C28)	232	25.0	250		92.8	38-132			
Surrogate: n-Nonane	47.1		50.0		94.2	50-200			

LCS Dup (2445058-BSD1)					Prepared: 11/06/24 Analyzed: 11/06/24				
Diesel Range Organics (C10-C28)	245	25.0	250		97.8	38-132	5.28	20	
Surrogate: n-Nonane	48.0		50.0		96.0	50-200			



QC Summary Data

WPX Energy - Carlsbad	Project Name:	East Pecos 22-3 Produced Water Gathering Line	Reported:
5315 Buena Vista Dr	Project Number:	01058-0007	
Carlsbad NM, 88220	Project Manager:	Anna Byers	11/8/2024 1:56:24PM

Anions by EPA 300.0/9056A

Analyst: DT

Analyte	Result mg/kg	Reporting Limit mg/kg	Spike Level mg/kg	Source Result mg/kg	Rec %	Rec Limits %	RPD %	RPD Limit %	Notes
---------	-----------------	-----------------------------	-------------------------	---------------------------	----------	--------------------	----------	-------------------	-------

Blank (2445061-BLK1)					Prepared: 11/06/24 Analyzed: 11/06/24				
Chloride	ND	20.0							
LCS (2445061-BS1)					Prepared: 11/06/24 Analyzed: 11/06/24				
Chloride	252	20.0	250		101	90-110			
LCS Dup (2445061-BSD1)					Prepared: 11/06/24 Analyzed: 11/06/24				
Chloride	250	20.0	250		100	90-110	1.01	20	

QC Summary Report Comment:
Calculations are based off of the raw (non-rounded) data. However, for reporting purposes all QC data is rounded to three significant figures.
Therefore, hand calculated values may differ slightly.



Definitions and Notes

WPX Energy - Carlsbad	Project Name:	East Pecos 22-3 Produced Water Gathering Line	
5315 Buena Vista Dr	Project Number:	01058-0007	Reported:
Carlsbad NM, 88220	Project Manager:	Anna Byers	11/08/24 13:56

- ND Analyte NOT DETECTED at or above the reporting limit
- NR Not Reported
- RPD Relative Percent Difference
- DNI Did Not Ignite
- DNR Did not react with the addition of acid or base.

Note (1): Methods marked with ** are non-accredited methods.

Note (2): Soil data is reported on an "as received" weight basis, unless reported otherwise.

[illegible]

Envirotech Analytical Laboratory

Printed: 11/6/2024 9:33:19AM

Sample Receipt Checklist (SRC)

Instructions: Please take note of any NO checkmarks.

If we receive no response concerning these items within 24 hours of the date of this notice, all the samples will be analyzed as requested.

Client:	WPX Energy - Carlsbad	Date Received:	11/06/24 07:30	Work Order ID:	E411041
Phone:	(575) 200-6754	Date Logged In:	11/05/24 14:43	Logged In By:	Caitlin Mars
Email:	anna@etechnv.com	Due Date:	11/14/24 17:00 (6 day TAT)		

Chain of Custody (COC)

1. Does the sample ID match the COC? Yes
2. Does the number of samples per sampling site location match the COC? Yes
3. Were samples dropped off by client or carrier? Yes
4. Was the COC complete, i.e., signatures, dates/times, requested analyses? Yes
5. Were all samples received within holding time? Yes

Note: Analysis, such as pH which should be conducted in the field, i.e., 15 minute hold time, are not included in this discussion.

Carrier: CourierComments/ResolutionSample Turn Around Time (TAT)

6. Did the COC indicate standard TAT, or Expedited TAT? Yes

Sample Cooler

7. Was a sample cooler received? Yes
8. If yes, was cooler received in good condition? Yes
9. Was the sample(s) received intact, i.e., not broken? Yes
10. Were custody/security seals present? No
11. If yes, were custody/security seals intact? NA
12. Was the sample received on ice? If yes, the recorded temp is 4°C, i.e., 6°±2°C? Yes

Note: Thermal preservation is not required, if samples are received w/i 15 minutes of sampling

13. If no visible ice, record the temperature. Actual sample temperature: 4°C

Sample Container

14. Are aqueous VOC samples present? No
15. Are VOC samples collected in VOA Vials? NA
16. Is the head space less than 6-8 mm (pea sized or less)? NA
17. Was a trip blank (TB) included for VOC analyses? NA
18. Are non-VOC samples collected in the correct containers? Yes
19. Is the appropriate volume/weight or number of sample containers collected? Yes

Field Label

20. Were field sample labels filled out with the minimum information:
Sample ID? Yes
Date/Time Collected? Yes
Collectors name? Yes

Sample Preservation

21. Does the COC or field labels indicate the samples were preserved? No
22. Are sample(s) correctly preserved? NA
24. Is lab filtration required and/or requested for dissolved metals? No

Multiphase Sample Matrix

26. Does the sample have more than one phase, i.e., multiphase? No
27. If yes, does the COC specify which phase(s) is to be analyzed? NA

Subcontract Laboratory

28. Are samples required to get sent to a subcontract laboratory? No
29. Was a subcontract laboratory specified by the client and if so who? NA Subcontract Lab: NA

Client Instruction

Signature of client authorizing changes to the COC or sample disposition.

Date



envirotech Inc.

Report to:
Anna Byers



envirotech

Practical Solutions for a Better Tomorrow

Analytical Report

WPX Energy - Carlsbad

Project Name: East Pecos 22-3 Produced Water
Gathering Line

Work Order: E411064

Job Number: 01058-0007

Received: 11/7/2024

Revision: 1

Report Reviewed By:

Walter Hinchman
Laboratory Director
11/15/24

5796 U.S. Hwy 64
Farmington, NM 87401

Phone: (505) 632-1881
Envirotech-inc.com



Envirotech Inc. certifies the test results meet all requirements of TNI unless noted otherwise.
Statement of Data Authenticity: Envirotech Inc. attests the data reported has not been altered in any way.
Partial or incomplete reproduction of this report is prohibited, unless approved by Envirotech Inc.
Envirotech Inc. holds the Utah TNI certification NM00979 for data reported.
Envirotech Inc. holds the Texas TNI certification T104704557 for data reported.

Date Reported: 11/15/24



Anna Byers
5315 Buena Vista Dr
Carlsbad, NM 88220

Project Name: East Pecos 22-3 Produced Water Gathering Line
Workorder: E411064
Date Received: 11/7/2024 7:30:00AM

Anna Byers,

Thank you for choosing Envirotech, Inc. as your analytical testing laboratory for the sample(s) received on, 11/7/2024 7:30:00AM, under the Project Name: East Pecos 22-3 Produced Water Gathering Line.

The analytical test results summarized in this report with the Project Name: East Pecos 22-3 Produced Water Gathering Line apply to the individual samples collected, identified and submitted bearing the project name on the enclosed chain-of-custody. Subcontracted sample analyses not conducted by Envirotech, Inc., are attached in full as issued by the subcontract laboratory.

Please review the Chain-of-Custody (COC) and Sample Receipt Checklist (SRC) for any issues regarding sample receipt temperature, containers, preservation etc. To best understand your test results, review the entire report summarizing your sample data and the associated quality control batch data.

All reported data in this analytical report were analyzed according to the referenced method(s) and are in compliance with the latest NELAC/TNI standards, unless otherwise noted. Samples or analytical quality control parameters not meeting specific QC criteria are qualified with a data flag. Data flag definitions are located in the Notes and Definitions section of this analytical report.

If you have any questions concerning this report, please feel free to contact Envirotech, Inc.

Respectfully,

Walter Hinchman
Laboratory Director
Office: 505-632-1881
Cell: 775-287-1762
whinchman@envirotech-inc.com

Raina Schwanz
Laboratory Administrator
Office: 505-632-1881
rainaschwanz@envirotech-inc.com

Field Offices:

Southern New Mexico Area

Lynn Jarboe
Laboratory Technical Representative
Office: 505-421-LABS(5227)
Cell: 505-320-4759
ljjarboe@envirotech-inc.com

Michelle Gonzales
Client Representative
Office: 505-421-LABS(5227)
Cell: 505-947-8222
mgonzales@envirotech-inc.com

Envirotech Web Address: www.envirotech-inc.com

Table of Contents

Title Page	1
Cover Page	2
Table of Contents	3
Sample Summary	5
Sample Data	6
BH04 20'	6
BH04 22'	7
BH04 24'	8
BH04 26'	9
BH04 28'	10
BH04 30'	11
BH04 32'	12
BH04 34'	13
BH04 36'	14
BH04 38'	15
BH04 40'	16
BH04 42'	17
BH04 44'	18
BH04 46'	19
BH04 48'	20
BH04 50'	21
BH04 52'	22
BH04 54'	23
BH04 55'	24
QC Summary Data	25

Table of Contents (continued)

QC - Volatile Organics by EPA 8021B	25
QC - Nonhalogenated Organics by EPA 8015D - GRO	26
QC - Nonhalogenated Organics by EPA 8015D - DRO/ORO	27
QC - Anions by EPA 300.0/9056A	28
Definitions and Notes	29
Chain of Custody etc.	30

Sample Summary

WPX Energy - Carlsbad 5315 Buena Vista Dr Carlsbad NM, 88220	Project Name:	East Pecos 22-3 Produced Water Gathering Line	Reported: 11/15/24 09:54
	Project Number:	01058-0007	
	Project Manager:	Anna Byers	

Client Sample ID	Lab Sample ID	Matrix	Sampled	Received	Container
BH04 20'	E411064-01A	Soil	11/05/24	11/07/24	Glass Jar, 2 oz.
BH04 22'	E411064-02A	Soil	11/05/24	11/07/24	Glass Jar, 2 oz.
BH04 24'	E411064-03A	Soil	11/05/24	11/07/24	Glass Jar, 2 oz.
BH04 26'	E411064-04A	Soil	11/05/24	11/07/24	Glass Jar, 2 oz.
BH04 28'	E411064-05A	Soil	11/05/24	11/07/24	Glass Jar, 2 oz.
BH04 30'	E411064-06A	Soil	11/05/24	11/07/24	Glass Jar, 2 oz.
BH04 32'	E411064-07A	Soil	11/05/24	11/07/24	Glass Jar, 2 oz.
BH04 34'	E411064-08A	Soil	11/05/24	11/07/24	Glass Jar, 2 oz.
BH04 36'	E411064-09A	Soil	11/05/24	11/07/24	Glass Jar, 2 oz.
BH04 38'	E411064-10A	Soil	11/05/24	11/07/24	Glass Jar, 2 oz.
BH04 40'	E411064-11A	Soil	11/05/24	11/07/24	Glass Jar, 2 oz.
BH04 42'	E411064-12A	Soil	11/05/24	11/07/24	Glass Jar, 2 oz.
BH04 44'	E411064-13A	Soil	11/05/24	11/07/24	Glass Jar, 2 oz.
BH04 46'	E411064-14A	Soil	11/05/24	11/07/24	Glass Jar, 2 oz.
BH04 48'	E411064-15A	Soil	11/05/24	11/07/24	Glass Jar, 2 oz.
BH04 50'	E411064-16A	Soil	11/05/24	11/07/24	Glass Jar, 2 oz.
BH04 52'	E411064-17A	Soil	11/05/24	11/07/24	Glass Jar, 2 oz.
BH04 54'	E411064-18A	Soil	11/05/24	11/07/24	Glass Jar, 2 oz.
BH04 55'	E411064-19A	Soil	11/05/24	11/07/24	Glass Jar, 2 oz.



Sample Data

WPX Energy - Carlsbad 5315 Buena Vista Dr Carlsbad NM, 88220	Project Name: East Pecos 22-3 Produced Water Gathering Line Project Number: 01058-0007 Project Manager: Anna Byers	Reported: 11/15/2024 9:54:04AM
--	--	-----------------------------------

BH04 20'

E411064-01

Analyte	Result	Reporting Limit	Dilution	Prepared	Analyzed	Notes
Volatile Organics by EPA 8021B	mg/kg	mg/kg	Analyst: SL		Batch: 2445095	
Benzene	ND	0.0250	1	11/07/24	11/11/24	
Ethylbenzene	ND	0.0250	1	11/07/24	11/11/24	
Toluene	ND	0.0250	1	11/07/24	11/11/24	
o-Xylene	ND	0.0250	1	11/07/24	11/11/24	
p,m-Xylene	ND	0.0500	1	11/07/24	11/11/24	
Total Xylenes	ND	0.0250	1	11/07/24	11/11/24	
Surrogate: 4-Bromochlorobenzene-PID	85.9 %	70-130		11/07/24	11/11/24	
Nonhalogenated Organics by EPA 8015D - GRO	mg/kg	mg/kg	Analyst: SL		Batch: 2445095	
Gasoline Range Organics (C6-C10)	ND	20.0	1	11/07/24	11/11/24	
Surrogate: 1-Chloro-4-fluorobenzene-FID	93.8 %	70-130		11/07/24	11/11/24	
Nonhalogenated Organics by EPA 8015D - DRO/ORO	mg/kg	mg/kg	Analyst: AF		Batch: 2445104	
Diesel Range Organics (C10-C28)	ND	25.0	1	11/07/24	11/09/24	
Oil Range Organics (C28-C36)	ND	50.0	1	11/07/24	11/09/24	
Surrogate: n-Nonane	124 %	50-200		11/07/24	11/09/24	
Anions by EPA 300.0/9056A	mg/kg	mg/kg	Analyst: DT		Batch: 2445141	
Chloride	2960	40.0	2	11/08/24	11/10/24	



Sample Data

WPX Energy - Carlsbad	Project Name:	East Pecos 22-3 Produced Water Gathering Line	Reported: 11/15/2024 9:54:04AM
5315 Buena Vista Dr	Project Number:	01058-0007	
Carlsbad NM, 88220	Project Manager:	Anna Byers	

BH04 22'

E411064-02

Analyte	Result	Reporting Limit	Dilution	Prepared	Analyzed	Notes
Volatile Organics by EPA 8021B						
	mg/kg	mg/kg	Analyst: SL		Batch: 2445095	
Benzene	ND	0.0250	1	11/07/24	11/11/24	
Ethylbenzene	ND	0.0250	1	11/07/24	11/11/24	
Toluene	ND	0.0250	1	11/07/24	11/11/24	
o-Xylene	ND	0.0250	1	11/07/24	11/11/24	
p,m-Xylene	ND	0.0500	1	11/07/24	11/11/24	
Total Xylenes	ND	0.0250	1	11/07/24	11/11/24	
<i>Surrogate: 4-Bromochlorobenzene-PID</i>						
	85.9 %	70-130		11/07/24	11/11/24	
Nonhalogenated Organics by EPA 8015D - GRO						
	mg/kg	mg/kg	Analyst: SL		Batch: 2445095	
Gasoline Range Organics (C6-C10)	ND	20.0	1	11/07/24	11/11/24	
<i>Surrogate: 1-Chloro-4-fluorobenzene-FID</i>						
	93.7 %	70-130		11/07/24	11/11/24	
Nonhalogenated Organics by EPA 8015D - DRO/ORO						
	mg/kg	mg/kg	Analyst: AF		Batch: 2445104	
Diesel Range Organics (C10-C28)	ND	25.0	1	11/07/24	11/09/24	
Oil Range Organics (C28-C36)	ND	50.0	1	11/07/24	11/09/24	
<i>Surrogate: n-Nonane</i>						
	116 %	50-200		11/07/24	11/09/24	
Anions by EPA 300.0/9056A						
	mg/kg	mg/kg	Analyst: DT		Batch: 2445141	
Chloride	2680	40.0	2	11/08/24	11/10/24	



Sample Data

WPX Energy - Carlsbad
5315 Buena Vista Dr
Carlsbad NM, 88220

Project Name: East Pecos 22-3 Produced Water Gathering Line
Project Number: 01058-0007
Project Manager: Anna Byers

Reported:
11/15/2024 9:54:04AM

BH04 24'**E411064-03**

Analyte	Result	Reporting Limit	Dilution	Prepared	Analyzed	Notes
Volatile Organics by EPA 8021B						
	mg/kg	mg/kg	Analyst: SL		Batch: 2445095	
Benzene	ND	0.0500	2	11/07/24	11/11/24	
Ethylbenzene	ND	0.0500	2	11/07/24	11/11/24	
Toluene	ND	0.0500	2	11/07/24	11/11/24	
o-Xylene	ND	0.0500	2	11/07/24	11/11/24	
p,m-Xylene	ND	0.100	2	11/07/24	11/11/24	
Total Xylenes	ND	0.0500	2	11/07/24	11/11/24	
<i>Surrogate: 4-Bromochlorobenzene-PID</i>						
	86.7 %	70-130		11/07/24	11/11/24	
Nonhalogenated Organics by EPA 8015D - GRO						
	mg/kg	mg/kg	Analyst: SL		Batch: 2445095	
Gasoline Range Organics (C6-C10)	ND	40.0	2	11/07/24	11/11/24	
<i>Surrogate: 1-Chloro-4-fluorobenzene-FID</i>						
	91.3 %	70-130		11/07/24	11/11/24	
Nonhalogenated Organics by EPA 8015D - DRO/ORO						
	mg/kg	mg/kg	Analyst: AF		Batch: 2445104	
Diesel Range Organics (C10-C28)	ND	25.0	1	11/07/24	11/09/24	
Oil Range Organics (C28-C36)	ND	50.0	1	11/07/24	11/09/24	
<i>Surrogate: n-Nonane</i>						
	123 %	50-200		11/07/24	11/09/24	
Anions by EPA 300.0/9056A						
	mg/kg	mg/kg	Analyst: DT		Batch: 2445141	
Chloride	3630	40.0	2	11/08/24	11/10/24	



Sample Data

WPX Energy - Carlsbad	Project Name:	East Pecos 22-3 Produced Water Gathering Line	Reported: 11/15/2024 9:54:04AM
5315 Buena Vista Dr	Project Number:	01058-0007	
Carlsbad NM, 88220	Project Manager:	Anna Byers	

BH04 26'

E411064-04

Analyte	Result	Reporting Limit	Dilution	Prepared	Analyzed	Notes
Volatile Organics by EPA 8021B						
	mg/kg	mg/kg	Analyst: SL		Batch: 2445095	
Benzene	ND	0.0500	2	11/07/24	11/11/24	
Ethylbenzene	ND	0.0500	2	11/07/24	11/11/24	
Toluene	ND	0.0500	2	11/07/24	11/11/24	
o-Xylene	ND	0.0500	2	11/07/24	11/11/24	
p,m-Xylene	ND	0.100	2	11/07/24	11/11/24	
Total Xylenes	ND	0.0500	2	11/07/24	11/11/24	
<i>Surrogate: 4-Bromochlorobenzene-PID</i>						
	87.8 %	70-130		11/07/24	11/11/24	
Nonhalogenated Organics by EPA 8015D - GRO						
	mg/kg	mg/kg	Analyst: SL		Batch: 2445095	
Gasoline Range Organics (C6-C10)	ND	40.0	2	11/07/24	11/11/24	
<i>Surrogate: 1-Chloro-4-fluorobenzene-FID</i>						
	92.2 %	70-130		11/07/24	11/11/24	
Nonhalogenated Organics by EPA 8015D - DRO/ORO						
	mg/kg	mg/kg	Analyst: AF		Batch: 2445104	
Diesel Range Organics (C10-C28)	ND	25.0	1	11/07/24	11/09/24	
Oil Range Organics (C28-C36)	ND	50.0	1	11/07/24	11/09/24	
<i>Surrogate: n-Nonane</i>						
	117 %	50-200		11/07/24	11/09/24	
Anions by EPA 300.0/9056A						
	mg/kg	mg/kg	Analyst: DT		Batch: 2445141	
Chloride	3350	40.0	2	11/08/24	11/10/24	



Sample Data

WPX Energy - Carlsbad	Project Name:	East Pecos 22-3 Produced Water Gathering Line	Reported: 11/15/2024 9:54:04AM
5315 Buena Vista Dr	Project Number:	01058-0007	
Carlsbad NM, 88220	Project Manager:	Anna Byers	

BH04 28'

E411064-05

Analyte	Result	Reporting Limit	Dilution	Prepared	Analyzed	Notes
Volatile Organics by EPA 8021B						
	mg/kg	mg/kg	Analyst: SL		Batch: 2445095	
Benzene	ND	0.0250	1	11/07/24	11/11/24	
Ethylbenzene	ND	0.0250	1	11/07/24	11/11/24	
Toluene	ND	0.0250	1	11/07/24	11/11/24	
o-Xylene	ND	0.0250	1	11/07/24	11/11/24	
p,m-Xylene	ND	0.0500	1	11/07/24	11/11/24	
Total Xylenes	ND	0.0250	1	11/07/24	11/11/24	
<i>Surrogate: 4-Bromochlorobenzene-PID</i>						
	88.2 %	70-130		11/07/24	11/11/24	
Nonhalogenated Organics by EPA 8015D - GRO						
	mg/kg	mg/kg	Analyst: SL		Batch: 2445095	
Gasoline Range Organics (C6-C10)	ND	20.0	1	11/07/24	11/11/24	
<i>Surrogate: 1-Chloro-4-fluorobenzene-FID</i>						
	90.4 %	70-130		11/07/24	11/11/24	
Nonhalogenated Organics by EPA 8015D - DRO/ORO						
	mg/kg	mg/kg	Analyst: AF		Batch: 2445104	
Diesel Range Organics (C10-C28)	ND	25.0	1	11/07/24	11/09/24	
Oil Range Organics (C28-C36)	ND	50.0	1	11/07/24	11/09/24	
<i>Surrogate: n-Nonane</i>						
	119 %	50-200		11/07/24	11/09/24	
Anions by EPA 300.0/9056A						
	mg/kg	mg/kg	Analyst: DT		Batch: 2445141	
Chloride	3170	40.0	2	11/08/24	11/10/24	



Sample Data

WPX Energy - Carlsbad 5315 Buena Vista Dr Carlsbad NM, 88220	Project Name: East Pecos 22-3 Produced Water Gathering Line Project Number: 01058-0007 Project Manager: Anna Byers	Reported: 11/15/2024 9:54:04AM
--	--	-----------------------------------

BH04 30'

E411064-06

Analyte	Result	Reporting Limit	Dilution	Prepared	Analyzed	Notes
Volatile Organics by EPA 8021B						
	mg/kg	mg/kg	Analyst: SL		Batch: 2445095	
Benzene	ND	0.0250	1	11/07/24	11/11/24	
Ethylbenzene	ND	0.0250	1	11/07/24	11/11/24	
Toluene	ND	0.0250	1	11/07/24	11/11/24	
o-Xylene	ND	0.0250	1	11/07/24	11/11/24	
p,m-Xylene	ND	0.0500	1	11/07/24	11/11/24	
Total Xylenes	ND	0.0250	1	11/07/24	11/11/24	
<i>Surrogate: 4-Bromochlorobenzene-PID</i>						
	88.4 %	70-130		11/07/24	11/11/24	
Nonhalogenated Organics by EPA 8015D - GRO						
	mg/kg	mg/kg	Analyst: SL		Batch: 2445095	
Gasoline Range Organics (C6-C10)	ND	20.0	1	11/07/24	11/11/24	
<i>Surrogate: 1-Chloro-4-fluorobenzene-FID</i>						
	90.6 %	70-130		11/07/24	11/11/24	
Nonhalogenated Organics by EPA 8015D - DRO/ORO						
	mg/kg	mg/kg	Analyst: AF		Batch: 2445104	
Diesel Range Organics (C10-C28)	ND	25.0	1	11/07/24	11/09/24	
Oil Range Organics (C28-C36)	ND	50.0	1	11/07/24	11/09/24	
<i>Surrogate: n-Nonane</i>						
	118 %	50-200		11/07/24	11/09/24	
Anions by EPA 300.0/9056A						
	mg/kg	mg/kg	Analyst: DT		Batch: 2445141	
Chloride	2950	40.0	2	11/08/24	11/10/24	



Sample Data

WPX Energy - Carlsbad	Project Name:	East Pecos 22-3 Produced Water Gathering Line	Reported: 11/15/2024 9:54:04AM
5315 Buena Vista Dr	Project Number:	01058-0007	
Carlsbad NM, 88220	Project Manager:	Anna Byers	

BH04 32'

E411064-07

Analyte	Result	Reporting Limit	Dilution	Prepared	Analyzed	Notes
Volatile Organics by EPA 8021B						
	mg/kg	mg/kg	Analyst: SL		Batch: 2445095	
Benzene	ND	0.0250	1	11/07/24	11/11/24	
Ethylbenzene	ND	0.0250	1	11/07/24	11/11/24	
Toluene	ND	0.0250	1	11/07/24	11/11/24	
o-Xylene	ND	0.0250	1	11/07/24	11/11/24	
p,m-Xylene	ND	0.0500	1	11/07/24	11/11/24	
Total Xylenes	ND	0.0250	1	11/07/24	11/11/24	
<i>Surrogate: 4-Bromochlorobenzene-PID</i>						
	87.9 %	70-130		11/07/24	11/11/24	
Nonhalogenated Organics by EPA 8015D - GRO						
	mg/kg	mg/kg	Analyst: SL		Batch: 2445095	
Gasoline Range Organics (C6-C10)	ND	20.0	1	11/07/24	11/11/24	
<i>Surrogate: 1-Chloro-4-fluorobenzene-FID</i>						
	92.2 %	70-130		11/07/24	11/11/24	
Nonhalogenated Organics by EPA 8015D - DRO/ORO						
	mg/kg	mg/kg	Analyst: AF		Batch: 2445104	
Diesel Range Organics (C10-C28)	ND	25.0	1	11/07/24	11/09/24	
Oil Range Organics (C28-C36)	ND	50.0	1	11/07/24	11/09/24	
<i>Surrogate: n-Nonane</i>						
	116 %	50-200		11/07/24	11/09/24	
Anions by EPA 300.0/9056A						
	mg/kg	mg/kg	Analyst: DT		Batch: 2445141	
Chloride	3310	40.0	2	11/08/24	11/10/24	



Sample Data

WPX Energy - Carlsbad	Project Name:	East Pecos 22-3 Produced Water Gathering Line	Reported: 11/15/2024 9:54:04AM
5315 Buena Vista Dr	Project Number:	01058-0007	
Carlsbad NM, 88220	Project Manager:	Anna Byers	

BH04 34'

E411064-08

Analyte	Result	Reporting Limit	Dilution	Prepared	Analyzed	Notes
Volatile Organics by EPA 8021B						
	mg/kg	mg/kg	Analyst: SL		Batch: 2445095	
Benzene	ND	0.0250	1	11/07/24	11/11/24	
Ethylbenzene	ND	0.0250	1	11/07/24	11/11/24	
Toluene	ND	0.0250	1	11/07/24	11/11/24	
o-Xylene	ND	0.0250	1	11/07/24	11/11/24	
p,m-Xylene	ND	0.0500	1	11/07/24	11/11/24	
Total Xylenes	ND	0.0250	1	11/07/24	11/11/24	
<i>Surrogate: 4-Bromochlorobenzene-PID</i>						
	87.8 %	70-130		11/07/24	11/11/24	
Nonhalogenated Organics by EPA 8015D - GRO						
	mg/kg	mg/kg	Analyst: SL		Batch: 2445095	
Gasoline Range Organics (C6-C10)	ND	20.0	1	11/07/24	11/11/24	
<i>Surrogate: 1-Chloro-4-fluorobenzene-FID</i>						
	90.5 %	70-130		11/07/24	11/11/24	
Nonhalogenated Organics by EPA 8015D - DRO/ORO						
	mg/kg	mg/kg	Analyst: AF		Batch: 2445104	
Diesel Range Organics (C10-C28)	ND	25.0	1	11/07/24	11/09/24	
Oil Range Organics (C28-C36)	ND	50.0	1	11/07/24	11/09/24	
<i>Surrogate: n-Nonane</i>						
	118 %	50-200		11/07/24	11/09/24	
Anions by EPA 300.0/9056A						
	mg/kg	mg/kg	Analyst: DT		Batch: 2445141	
Chloride	2120	20.0	1	11/08/24	11/10/24	



Sample Data

WPX Energy - Carlsbad	Project Name:	East Pecos 22-3 Produced Water Gathering Line	Reported: 11/15/2024 9:54:04AM
5315 Buena Vista Dr	Project Number:	01058-0007	
Carlsbad NM, 88220	Project Manager:	Anna Byers	

BH04 36'

E411064-09

Analyte	Result	Reporting Limit	Dilution	Prepared	Analyzed	Notes
Volatile Organics by EPA 8021B	mg/kg	mg/kg	Analyst: SL		Batch: 2445095	
Benzene	ND	0.0250	1	11/07/24	11/11/24	
Ethylbenzene	ND	0.0250	1	11/07/24	11/11/24	
Toluene	ND	0.0250	1	11/07/24	11/11/24	
o-Xylene	ND	0.0250	1	11/07/24	11/11/24	
p,m-Xylene	ND	0.0500	1	11/07/24	11/11/24	
Total Xylenes	ND	0.0250	1	11/07/24	11/11/24	
Surrogate: 4-Bromochlorobenzene-PID	88.9 %	70-130		11/07/24	11/11/24	
Nonhalogenated Organics by EPA 8015D - GRO	mg/kg	mg/kg	Analyst: SL		Batch: 2445095	
Gasoline Range Organics (C6-C10)	ND	20.0	1	11/07/24	11/11/24	
Surrogate: 1-Chloro-4-fluorobenzene-FID	92.3 %	70-130		11/07/24	11/11/24	
Nonhalogenated Organics by EPA 8015D - DRO/ORO	mg/kg	mg/kg	Analyst: AF		Batch: 2445104	
Diesel Range Organics (C10-C28)	ND	25.0	1	11/07/24	11/09/24	
Oil Range Organics (C28-C36)	ND	50.0	1	11/07/24	11/09/24	
Surrogate: n-Nonane	111 %	50-200		11/07/24	11/09/24	
Anions by EPA 300.0/9056A	mg/kg	mg/kg	Analyst: DT		Batch: 2445141	
Chloride	1900	20.0	1	11/08/24	11/10/24	



Sample Data

WPX Energy - Carlsbad	Project Name:	East Pecos 22-3 Produced Water Gathering Line	Reported: 11/15/2024 9:54:04AM
5315 Buena Vista Dr	Project Number:	01058-0007	
Carlsbad NM, 88220	Project Manager:	Anna Byers	

BH04 38'

E411064-10

Analyte	Result	Reporting Limit	Dilution	Prepared	Analyzed	Notes
Volatile Organics by EPA 8021B						
	mg/kg	mg/kg	Analyst: SL		Batch: 2445095	
Benzene	ND	0.0250	1	11/07/24	11/11/24	
Ethylbenzene	ND	0.0250	1	11/07/24	11/11/24	
Toluene	ND	0.0250	1	11/07/24	11/11/24	
o-Xylene	ND	0.0250	1	11/07/24	11/11/24	
p,m-Xylene	ND	0.0500	1	11/07/24	11/11/24	
Total Xylenes	ND	0.0250	1	11/07/24	11/11/24	
<i>Surrogate: 4-Bromochlorobenzene-PID</i>						
	89.2 %	70-130		11/07/24	11/11/24	
Nonhalogenated Organics by EPA 8015D - GRO						
	mg/kg	mg/kg	Analyst: SL		Batch: 2445095	
Gasoline Range Organics (C6-C10)	ND	20.0	1	11/07/24	11/11/24	
<i>Surrogate: 1-Chloro-4-fluorobenzene-FID</i>						
	92.3 %	70-130		11/07/24	11/11/24	
Nonhalogenated Organics by EPA 8015D - DRO/ORO						
	mg/kg	mg/kg	Analyst: AF		Batch: 2445104	
Diesel Range Organics (C10-C28)	ND	25.0	1	11/07/24	11/09/24	
Oil Range Organics (C28-C36)	ND	50.0	1	11/07/24	11/09/24	
<i>Surrogate: n-Nonane</i>						
	114 %	50-200		11/07/24	11/09/24	
Anions by EPA 300.0/9056A						
	mg/kg	mg/kg	Analyst: DT		Batch: 2445141	
Chloride	1790	20.0	1	11/08/24	11/10/24	



Sample Data

WPX Energy - Carlsbad
5315 Buena Vista Dr
Carlsbad NM, 88220

Project Name: East Pecos 22-3 Produced Water Gathering Line
Project Number: 01058-0007
Project Manager: Anna Byers

Reported:
11/15/2024 9:54:04AM

BH04 40'**E411064-11**

Analyte	Result	Reporting Limit	Dilution	Prepared	Analyzed	Notes
Volatile Organics by EPA 8021B						
	mg/kg	mg/kg		Analyst: SL		Batch: 2445095
Benzene	ND	0.0250	1	11/07/24	11/11/24	
Ethylbenzene	ND	0.0250	1	11/07/24	11/11/24	
Toluene	ND	0.0250	1	11/07/24	11/11/24	
o-Xylene	ND	0.0250	1	11/07/24	11/11/24	
p,m-Xylene	ND	0.0500	1	11/07/24	11/11/24	
Total Xylenes	ND	0.0250	1	11/07/24	11/11/24	
<i>Surrogate: 4-Bromochlorobenzene-PID</i>						
	87.9 %	70-130		11/07/24	11/11/24	
Nonhalogenated Organics by EPA 8015D - GRO						
	mg/kg	mg/kg		Analyst: SL		Batch: 2445095
Gasoline Range Organics (C6-C10)	ND	20.0	1	11/07/24	11/11/24	
<i>Surrogate: 1-Chloro-4-fluorobenzene-FID</i>						
	90.5 %	70-130		11/07/24	11/11/24	
Nonhalogenated Organics by EPA 8015D - DRO/ORO						
	mg/kg	mg/kg		Analyst: AF		Batch: 2445104
Diesel Range Organics (C10-C28)	ND	25.0	1	11/07/24	11/09/24	
Oil Range Organics (C28-C36)	ND	50.0	1	11/07/24	11/09/24	
<i>Surrogate: n-Nonane</i>						
	116 %	50-200		11/07/24	11/09/24	
Anions by EPA 300.0/9056A						
	mg/kg	mg/kg		Analyst: DT		Batch: 2445141
Chloride	1570	20.0	1	11/08/24	11/10/24	



Sample Data

WPX Energy - Carlsbad	Project Name:	East Pecos 22-3 Produced Water Gathering Line	Reported: 11/15/2024 9:54:04AM
5315 Buena Vista Dr	Project Number:	01058-0007	
Carlsbad NM, 88220	Project Manager:	Anna Byers	

BH04 42'

E411064-12

Analyte	Result	Reporting Limit	Dilution	Prepared	Analyzed	Notes
Volatile Organics by EPA 8021B						
	mg/kg	mg/kg	Analyst: SL		Batch: 2445095	
Benzene	ND	0.0250	1	11/07/24	11/11/24	
Ethylbenzene	ND	0.0250	1	11/07/24	11/11/24	
Toluene	ND	0.0250	1	11/07/24	11/11/24	
o-Xylene	ND	0.0250	1	11/07/24	11/11/24	
p,m-Xylene	ND	0.0500	1	11/07/24	11/11/24	
Total Xylenes	ND	0.0250	1	11/07/24	11/11/24	
<i>Surrogate: 4-Bromochlorobenzene-PID</i>						
	88.5 %	70-130		11/07/24	11/11/24	
Nonhalogenated Organics by EPA 8015D - GRO						
	mg/kg	mg/kg	Analyst: SL		Batch: 2445095	
Gasoline Range Organics (C6-C10)	ND	20.0	1	11/07/24	11/11/24	
<i>Surrogate: 1-Chloro-4-fluorobenzene-FID</i>						
	92.3 %	70-130		11/07/24	11/11/24	
Nonhalogenated Organics by EPA 8015D - DRO/ORO						
	mg/kg	mg/kg	Analyst: AF		Batch: 2445104	
Diesel Range Organics (C10-C28)	ND	25.0	1	11/07/24	11/09/24	
Oil Range Organics (C28-C36)	ND	50.0	1	11/07/24	11/09/24	
<i>Surrogate: n-Nonane</i>						
	110 %	50-200		11/07/24	11/09/24	
Anions by EPA 300.0/9056A						
	mg/kg	mg/kg	Analyst: DT		Batch: 2445141	
Chloride	1640	20.0	1	11/08/24	11/10/24	



Sample Data

WPX Energy - Carlsbad	Project Name:	East Pecos 22-3 Produced Water Gathering Line	Reported: 11/15/2024 9:54:04AM
5315 Buena Vista Dr	Project Number:	01058-0007	
Carlsbad NM, 88220	Project Manager:	Anna Byers	

BH04 44'

E411064-13

Analyte	Result	Reporting Limit	Dilution	Prepared	Analyzed	Notes
Volatile Organics by EPA 8021B	mg/kg	mg/kg	Analyst: SL		Batch: 2445095	
Benzene	ND	0.0250	1	11/07/24	11/11/24	
Ethylbenzene	ND	0.0250	1	11/07/24	11/11/24	
Toluene	ND	0.0250	1	11/07/24	11/11/24	
o-Xylene	ND	0.0250	1	11/07/24	11/11/24	
p,m-Xylene	ND	0.0500	1	11/07/24	11/11/24	
Total Xylenes	ND	0.0250	1	11/07/24	11/11/24	
Surrogate: 4-Bromochlorobenzene-PID	88.6 %	70-130		11/07/24	11/11/24	
Nonhalogenated Organics by EPA 8015D - GRO	mg/kg	mg/kg	Analyst: SL		Batch: 2445095	
Gasoline Range Organics (C6-C10)	ND	20.0	1	11/07/24	11/11/24	
Surrogate: 1-Chloro-4-fluorobenzene-FID	91.7 %	70-130		11/07/24	11/11/24	
Nonhalogenated Organics by EPA 8015D - DRO/ORO	mg/kg	mg/kg	Analyst: AF		Batch: 2445104	
Diesel Range Organics (C10-C28)	ND	25.0	1	11/07/24	11/09/24	
Oil Range Organics (C28-C36)	ND	50.0	1	11/07/24	11/09/24	
Surrogate: n-Nonane	113 %	50-200		11/07/24	11/09/24	
Anions by EPA 300.0/9056A	mg/kg	mg/kg	Analyst: DT		Batch: 2445141	
Chloride	1530	20.0	1	11/08/24	11/10/24	



Sample Data

WPX Energy - Carlsbad	Project Name:	East Pecos 22-3 Produced Water Gathering Line	Reported: 11/15/2024 9:54:04AM
5315 Buena Vista Dr	Project Number:	01058-0007	
Carlsbad NM, 88220	Project Manager:	Anna Byers	

BH04 46'

E411064-14

Analyte	Result	Reporting Limit	Dilution	Prepared	Analyzed	Notes
Volatile Organics by EPA 8021B	mg/kg	mg/kg	Analyst: SL		Batch: 2445095	
Benzene	ND	0.0250	1	11/07/24	11/11/24	
Ethylbenzene	ND	0.0250	1	11/07/24	11/11/24	
Toluene	ND	0.0250	1	11/07/24	11/11/24	
o-Xylene	ND	0.0250	1	11/07/24	11/11/24	
p,m-Xylene	ND	0.0500	1	11/07/24	11/11/24	
Total Xylenes	ND	0.0250	1	11/07/24	11/11/24	
<i>Surrogate: 4-Bromochlorobenzene-PID</i>						
	88.6 %	70-130		11/07/24	11/11/24	
Nonhalogenated Organics by EPA 8015D - GRO	mg/kg	mg/kg	Analyst: SL		Batch: 2445095	
Gasoline Range Organics (C6-C10)	ND	20.0	1	11/07/24	11/11/24	
<i>Surrogate: 1-Chloro-4-fluorobenzene-FID</i>						
	92.8 %	70-130		11/07/24	11/11/24	
Nonhalogenated Organics by EPA 8015D - DRO/ORO	mg/kg	mg/kg	Analyst: AF		Batch: 2445104	
Diesel Range Organics (C10-C28)	ND	25.0	1	11/07/24	11/09/24	
Oil Range Organics (C28-C36)	ND	50.0	1	11/07/24	11/09/24	
<i>Surrogate: n-Nonane</i>						
	111 %	50-200		11/07/24	11/09/24	
Anions by EPA 300.0/9056A	mg/kg	mg/kg	Analyst: DT		Batch: 2445141	
Chloride	1380	20.0	1	11/08/24	11/10/24	



Sample Data

WPX Energy - Carlsbad
5315 Buena Vista Dr
Carlsbad NM, 88220

Project Name: East Pecos 22-3 Produced Water Gathering Line
Project Number: 01058-0007
Project Manager: Anna Byers

Reported:
11/15/2024 9:54:04AM

BH04 48'**E411064-15**

Analyte	Result	Reporting Limit	Dilution	Prepared	Analyzed	Notes
Volatile Organics by EPA 8021B						
	mg/kg	mg/kg	Analyst: SL		Batch: 2445095	
Benzene	ND	0.0250	1	11/07/24	11/11/24	
Ethylbenzene	ND	0.0250	1	11/07/24	11/11/24	
Toluene	ND	0.0250	1	11/07/24	11/11/24	
o-Xylene	ND	0.0250	1	11/07/24	11/11/24	
p,m-Xylene	ND	0.0500	1	11/07/24	11/11/24	
Total Xylenes	ND	0.0250	1	11/07/24	11/11/24	
<i>Surrogate: 4-Bromochlorobenzene-PID</i>						
	88.7 %	70-130		11/07/24	11/11/24	
Nonhalogenated Organics by EPA 8015D - GRO						
	mg/kg	mg/kg	Analyst: SL		Batch: 2445095	
Gasoline Range Organics (C6-C10)	ND	20.0	1	11/07/24	11/11/24	
<i>Surrogate: 1-Chloro-4-fluorobenzene-FID</i>						
	91.2 %	70-130		11/07/24	11/11/24	
Nonhalogenated Organics by EPA 8015D - DRO/ORO						
	mg/kg	mg/kg	Analyst: AF		Batch: 2445104	
Diesel Range Organics (C10-C28)	ND	25.0	1	11/07/24	11/09/24	
Oil Range Organics (C28-C36)	ND	50.0	1	11/07/24	11/09/24	
<i>Surrogate: n-Nonane</i>						
	111 %	50-200		11/07/24	11/09/24	
Anions by EPA 300.0/9056A						
	mg/kg	mg/kg	Analyst: DT		Batch: 2445141	
Chloride	1360	20.0	1	11/08/24	11/10/24	



Sample Data

WPX Energy - Carlsbad	Project Name:	East Pecos 22-3 Produced Water Gathering Line	Reported: 11/15/2024 9:54:04AM
5315 Buena Vista Dr	Project Number:	01058-0007	
Carlsbad NM, 88220	Project Manager:	Anna Byers	

BH04 50'

E411064-16

Analyte	Result	Reporting Limit	Dilution	Prepared	Analyzed	Notes
Volatile Organics by EPA 8021B						
	mg/kg	mg/kg	Analyst: SL		Batch: 2445095	
Benzene	ND	0.0250	1	11/07/24	11/11/24	
Ethylbenzene	ND	0.0250	1	11/07/24	11/11/24	
Toluene	ND	0.0250	1	11/07/24	11/11/24	
o-Xylene	ND	0.0250	1	11/07/24	11/11/24	
p,m-Xylene	ND	0.0500	1	11/07/24	11/11/24	
Total Xylenes	ND	0.0250	1	11/07/24	11/11/24	
<i>Surrogate: 4-Bromochlorobenzene-PID</i>						
	88.9 %	70-130		11/07/24	11/11/24	
Nonhalogenated Organics by EPA 8015D - GRO						
	mg/kg	mg/kg	Analyst: SL		Batch: 2445095	
Gasoline Range Organics (C6-C10)	ND	20.0	1	11/07/24	11/11/24	
<i>Surrogate: 1-Chloro-4-fluorobenzene-FID</i>						
	92.4 %	70-130		11/07/24	11/11/24	
Nonhalogenated Organics by EPA 8015D - DRO/ORO						
	mg/kg	mg/kg	Analyst: AF		Batch: 2445104	
Diesel Range Organics (C10-C28)	ND	25.0	1	11/07/24	11/13/24	
Oil Range Organics (C28-C36)	ND	50.0	1	11/07/24	11/13/24	
<i>Surrogate: n-Nonane</i>						
	103 %	50-200		11/07/24	11/13/24	
Anions by EPA 300.0/9056A						
	mg/kg	mg/kg	Analyst: DT		Batch: 2445141	
Chloride	1140	20.0	1	11/08/24	11/10/24	



Sample Data

WPX Energy - Carlsbad	Project Name:	East Pecos 22-3 Produced Water Gathering Line	Reported: 11/15/2024 9:54:04AM
5315 Buena Vista Dr	Project Number:	01058-0007	
Carlsbad NM, 88220	Project Manager:	Anna Byers	

BH04 52'

E411064-17

Analyte	Result	Reporting Limit	Dilution	Prepared	Analyzed	Notes
Volatile Organics by EPA 8021B						
	mg/kg	mg/kg	Analyst: SL		Batch: 2445095	
Benzene	ND	0.0250	1	11/07/24	11/11/24	
Ethylbenzene	ND	0.0250	1	11/07/24	11/11/24	
Toluene	ND	0.0250	1	11/07/24	11/11/24	
o-Xylene	ND	0.0250	1	11/07/24	11/11/24	
p,m-Xylene	ND	0.0500	1	11/07/24	11/11/24	
Total Xylenes	ND	0.0250	1	11/07/24	11/11/24	
<i>Surrogate: 4-Bromochlorobenzene-PID</i>						
	88.9 %	70-130		11/07/24	11/11/24	
Nonhalogenated Organics by EPA 8015D - GRO						
	mg/kg	mg/kg	Analyst: SL		Batch: 2445095	
Gasoline Range Organics (C6-C10)	ND	20.0	1	11/07/24	11/11/24	
<i>Surrogate: 1-Chloro-4-fluorobenzene-FID</i>						
	92.1 %	70-130		11/07/24	11/11/24	
Nonhalogenated Organics by EPA 8015D - DRO/ORO						
	mg/kg	mg/kg	Analyst: AF		Batch: 2445104	
Diesel Range Organics (C10-C28)	ND	25.0	1	11/07/24	11/09/24	
Oil Range Organics (C28-C36)	ND	50.0	1	11/07/24	11/09/24	
<i>Surrogate: n-Nonane</i>						
	111 %	50-200		11/07/24	11/09/24	
Anions by EPA 300.0/9056A						
	mg/kg	mg/kg	Analyst: DT		Batch: 2445141	
Chloride	855	20.0	1	11/08/24	11/10/24	



Sample Data

WPX Energy - Carlsbad	Project Name:	East Pecos 22-3 Produced Water Gathering Line	Reported: 11/15/2024 9:54:04AM
5315 Buena Vista Dr	Project Number:	01058-0007	
Carlsbad NM, 88220	Project Manager:	Anna Byers	

BH04 54'

E411064-18

Analyte	Result	Reporting Limit	Dilution	Prepared	Analyzed	Notes
Volatile Organics by EPA 8021B	mg/kg	mg/kg	Analyst: SL		Batch: 2445095	
Benzene	ND	0.0250	1	11/07/24	11/11/24	
Ethylbenzene	ND	0.0250	1	11/07/24	11/11/24	
Toluene	ND	0.0250	1	11/07/24	11/11/24	
o-Xylene	ND	0.0250	1	11/07/24	11/11/24	
p,m-Xylene	ND	0.0500	1	11/07/24	11/11/24	
Total Xylenes	ND	0.0250	1	11/07/24	11/11/24	
<i>Surrogate: 4-Bromochlorobenzene-PID</i>						
	87.2 %	70-130		11/07/24	11/11/24	
Nonhalogenated Organics by EPA 8015D - GRO	mg/kg	mg/kg	Analyst: SL		Batch: 2445095	
Gasoline Range Organics (C6-C10)	ND	20.0	1	11/07/24	11/11/24	
<i>Surrogate: 1-Chloro-4-fluorobenzene-FID</i>						
	91.5 %	70-130		11/07/24	11/11/24	
Nonhalogenated Organics by EPA 8015D - DRO/ORO	mg/kg	mg/kg	Analyst: AF		Batch: 2445104	
Diesel Range Organics (C10-C28)	ND	25.0	1	11/07/24	11/09/24	
Oil Range Organics (C28-C36)	ND	50.0	1	11/07/24	11/09/24	
<i>Surrogate: n-Nonane</i>						
	114 %	50-200		11/07/24	11/09/24	
Anions by EPA 300.0/9056A	mg/kg	mg/kg	Analyst: DT		Batch: 2445141	
Chloride	792	20.0	1	11/08/24	11/11/24	



Sample Data

WPX Energy - Carlsbad	Project Name:	East Pecos 22-3 Produced Water Gathering Line	Reported: 11/15/2024 9:54:04AM
5315 Buena Vista Dr	Project Number:	01058-0007	
Carlsbad NM, 88220	Project Manager:	Anna Byers	

BH04 55'

E411064-19

Analyte	Result	Reporting Limit	Dilution	Prepared	Analyzed	Notes
Volatile Organics by EPA 8021B	mg/kg	mg/kg	Analyst: SL		Batch: 2445095	
Benzene	ND	0.0250	1	11/07/24	11/11/24	
Ethylbenzene	ND	0.0250	1	11/07/24	11/11/24	
Toluene	ND	0.0250	1	11/07/24	11/11/24	
o-Xylene	ND	0.0250	1	11/07/24	11/11/24	
p,m-Xylene	ND	0.0500	1	11/07/24	11/11/24	
Total Xylenes	ND	0.0250	1	11/07/24	11/11/24	
Surrogate: 4-Bromochlorobenzene-PID	88.1 %	70-130		11/07/24	11/11/24	
Nonhalogenated Organics by EPA 8015D - GRO	mg/kg	mg/kg	Analyst: SL		Batch: 2445095	
Gasoline Range Organics (C6-C10)	ND	20.0	1	11/07/24	11/11/24	
Surrogate: 1-Chloro-4-fluorobenzene-FID	91.3 %	70-130		11/07/24	11/11/24	
Nonhalogenated Organics by EPA 8015D - DRO/ORO	mg/kg	mg/kg	Analyst: AF		Batch: 2445104	
Diesel Range Organics (C10-C28)	ND	25.0	1	11/07/24	11/09/24	
Oil Range Organics (C28-C36)	ND	50.0	1	11/07/24	11/09/24	
Surrogate: n-Nonane	116 %	50-200		11/07/24	11/09/24	
Anions by EPA 300.0/9056A	mg/kg	mg/kg	Analyst: DT		Batch: 2445141	
Chloride	816	20.0	1	11/08/24	11/11/24	



QC Summary Data

WPX Energy - Carlsbad	Project Name:	East Pecos 22-3 Produced Water Gathering Line	Reported:
5315 Buena Vista Dr	Project Number:	01058-0007	
Carlsbad NM, 88220	Project Manager:	Anna Byers	11/15/2024 9:54:04AM

Volatile Organics by EPA 8021B

Analyst: SL

Analyte	Result mg/kg	Reporting Limit mg/kg	Spike Level mg/kg	Source Result mg/kg	Rec %	Rec Limits %	RPD %	RPD Limit %	Notes
---------	-----------------	-----------------------------	-------------------------	---------------------------	----------	--------------------	----------	-------------------	-------

Blank (2445095-BLK1)

Prepared: 11/07/24 Analyzed: 11/11/24

Benzene	ND	0.0250							
Ethylbenzene	ND	0.0250							
Toluene	ND	0.0250							
o-Xylene	ND	0.0250							
p,m-Xylene	ND	0.0500							
Total Xylenes	ND	0.0250							
Surrogate: 4-Bromochlorobenzene-PID	6.50		8.00		81.3	70-130			

LCS (2445095-BS1)

Prepared: 11/07/24 Analyzed: 11/11/24

Benzene	4.73	0.0250	5.00		94.6	70-130			
Ethylbenzene	4.55	0.0250	5.00		90.9	70-130			
Toluene	4.66	0.0250	5.00		93.2	70-130			
o-Xylene	4.49	0.0250	5.00		89.8	70-130			
p,m-Xylene	9.23	0.0500	10.0		92.3	70-130			
Total Xylenes	13.7	0.0250	15.0		91.4	70-130			
Surrogate: 4-Bromochlorobenzene-PID	6.77		8.00		84.6	70-130			

LCS Dup (2445095-BSD1)

Prepared: 11/07/24 Analyzed: 11/11/24

Benzene	5.02	0.0250	5.00		100	70-130	5.92	20	
Ethylbenzene	4.87	0.0250	5.00		97.3	70-130	6.83	20	
Toluene	4.96	0.0250	5.00		99.3	70-130	6.30	20	
o-Xylene	4.81	0.0250	5.00		96.2	70-130	6.92	20	
p,m-Xylene	9.88	0.0500	10.0		98.8	70-130	6.83	20	
Total Xylenes	14.7	0.0250	15.0		97.9	70-130	6.86	20	
Surrogate: 4-Bromochlorobenzene-PID	6.74		8.00		84.3	70-130			



QC Summary Data

WPX Energy - Carlsbad	Project Name:	East Pecos 22-3 Produced Water Gathering Line	Reported:
5315 Buena Vista Dr	Project Number:	01058-0007	
Carlsbad NM, 88220	Project Manager:	Anna Byers	11/15/2024 9:54:04AM

Nonhalogenated Organics by EPA 8015D - GRO

Analyst: SL

Analyte	Result mg/kg	Reporting Limit mg/kg	Spike Level mg/kg	Source Result mg/kg	Rec %	Rec Limits %	RPD %	RPD Limit %	Notes
---------	-----------------	-----------------------------	-------------------------	---------------------------	----------	--------------------	----------	-------------------	-------

Blank (2445095-BLK1) Prepared: 11/07/24 Analyzed: 11/11/24

Gasoline Range Organics (C6-C10)	ND	20.0							
Surrogate: 1-Chloro-4-fluorobenzene-FID	7.61		8.00		95.1	70-130			

LCS (2445095-BS2) Prepared: 11/07/24 Analyzed: 11/11/24

Gasoline Range Organics (C6-C10)	43.3	20.0	50.0		86.7	70-130			
Surrogate: 1-Chloro-4-fluorobenzene-FID	7.66		8.00		95.7	70-130			

LCS Dup (2445095-BSD2) Prepared: 11/07/24 Analyzed: 11/11/24

Gasoline Range Organics (C6-C10)	42.7	20.0	50.0		85.5	70-130	1.41	20	
Surrogate: 1-Chloro-4-fluorobenzene-FID	7.66		8.00		95.7	70-130			



QC Summary Data

WPX Energy - Carlsbad	Project Name:	East Pecos 22-3 Produced Water Gathering Line	Reported:
5315 Buena Vista Dr	Project Number:	01058-0007	
Carlsbad NM, 88220	Project Manager:	Anna Byers	11/15/2024 9:54:04AM

Nonhalogenated Organics by EPA 8015D - DRO/ORO

Analyst: AF

Analyte	Result mg/kg	Reporting Limit mg/kg	Spike Level mg/kg	Source Result mg/kg	Rec %	Rec Limits %	RPD %	RPD Limit %	Notes
---------	-----------------	-----------------------------	-------------------------	---------------------------	----------	--------------------	----------	-------------------	-------

Blank (2445104-BLK1) Prepared: 11/07/24 Analyzed: 11/09/24

Diesel Range Organics (C10-C28)	ND	25.0							
Oil Range Organics (C28-C36)	ND	50.0							
Surrogate: n-Nonane	52.0		50.0		104	50-200			

LCS (2445104-BS1) Prepared: 11/07/24 Analyzed: 11/09/24

Diesel Range Organics (C10-C28)	303	25.0	250		121	38-132			
Surrogate: n-Nonane	61.4		50.0		123	50-200			

LCS Dup (2445104-BSD1) Prepared: 11/07/24 Analyzed: 11/09/24

Diesel Range Organics (C10-C28)	292	25.0	250		117	38-132	3.78	20	
Surrogate: n-Nonane	58.4		50.0		117	50-200			



QC Summary Data

WPX Energy - Carlsbad	Project Name:	East Pecos 22-3 Produced Water Gathering Line	Reported:
5315 Buena Vista Dr	Project Number:	01058-0007	
Carlsbad NM, 88220	Project Manager:	Anna Byers	11/15/2024 9:54:04AM

Anions by EPA 300.0/9056A

Analyst: DT

Analyte	Result mg/kg	Reporting Limit mg/kg	Spike Level mg/kg	Source Result mg/kg	Rec %	Rec Limits %	RPD %	RPD Limit %	Notes
---------	-----------------	-----------------------------	-------------------------	---------------------------	----------	--------------------	----------	-------------------	-------

Blank (2445141-BLK1)					Prepared: 11/08/24 Analyzed: 11/10/24				
Chloride	ND	20.0							
LCS (2445141-BS1)					Prepared: 11/08/24 Analyzed: 11/10/24				
Chloride	254	20.0	250		102	90-110			
Matrix Spike (2445141-MS1)					Source: E411064-08		Prepared: 11/08/24 Analyzed: 11/10/24		
Chloride	2390	20.0	250	2120	108	80-120			
Matrix Spike Dup (2445141-MSD1)					Source: E411064-08		Prepared: 11/08/24 Analyzed: 11/10/24		
Chloride	2430	20.0	250	2120	123	80-120	1.61	20	M4

QC Summary Report Comment:
Calculations are based off of the raw (non-rounded) data. However, for reporting purposes all QC data is rounded to three significant figures.
Therefore, hand calculated values may differ slightly.



Definitions and Notes

WPX Energy - Carlsbad	Project Name:	East Pecos 22-3 Produced Water Gathering Line	
5315 Buena Vista Dr	Project Number:	01058-0007	Reported:
Carlsbad NM, 88220	Project Manager:	Anna Byers	11/15/24 09:54

- M4 Matrix spike recovery value is suspect since the analyte concentration in the sample is disproportionate to the spike level. The associated LCS spike recovery was acceptable.
- ND Analyte NOT DETECTED at or above the reporting limit
- NR Not Reported
- RPD Relative Percent Difference
- DNI Did Not Ignite
- DNR Did not react with the addition of acid or base.

Note (1): Methods marked with ** are non-accredited methods.

Note (2): Soil data is reported on an "as received" weight basis, unless reported otherwise.

Client: WPX Energy Permian, LLC.				Bill To		Lab Use Only										TAT				EPA Program	
Project: East Pecos 22-3 Produced Water Gathering Line				Attention: Jim Raley		Lab WO#		Job Number		1D	2D	3D	Standard	CWA	SDWA						
Project Manager: Anna Byers				Address: 5315 Buena Vista Dr.		E411064		01058-0007					5 day TAT								
Address: 13000 W County Rd 100				City, State, Zip: Carlsbad, NM, 88220		Analysis and Method										RCRA					
City, State, Zip: Odessa, TX, 79765				Phone: 575-885-7502		Depth (ft.)	TPH GRO/DRO/ORO by 8015	BTX by 8021	VOC by 8260	Metals 6010	Chloride 300.0	TDS	Cation/Anion	BGDOC NM	GDOC TX	State					
Phone: 432-305-6415				Email: jim.raley@dv.com												NM	CO	UT	AZ	TX	
Email: Devon-team@etechnv.com				WO: 21255735																	
Incident ID: nAB1614039576 and nAB1616628496																					
Time Sampled	Date Sampled	Matrix	No. of Containers	Sample ID	Lab Number	Remarks															
8:00	11.05.24	S	1	BH04	1																
8:10	11.05.24	S	1	BH04	2																
8:20	11.05.24	S	1	BH04	3																
8:30	11.05.24	S	1	BH04	4																
8:40	11.05.24	S	1	BH04	5																
8:50	11.05.24	S	1	BH04	6																
9:00	11.05.24	S	1	BH04	7																
9:10	11.05.24	S	1	BH04	8																
9:20	11.05.24	S	1	BH04	9																
9:30	11.05.24	S	1	BH04	10																

Additional Instructions:

I, (field sampler), attest to the validity and authenticity of this sample. I am aware that tampering with or intentionally mislabelling the sample location, date or time of collection is considered fraud and may be grounds for legal action. Sampled by: EK

Samples requiring thermal preservation must be received on ice the day they are sampled or received packed in ice at an avg temp above 0 but less than 6 °C on subsequent days.

Relinquished by: (Signature)		Date	Time	Received by: (Signature)		Date	Time	Lab Use Only	
<i>[Signature]</i>		11/06/24	6:00	<i>Michelle Gonzales</i>		11-6-24	0600	Received on ice: <input checked="" type="checkbox"/> Y <input type="checkbox"/> N	
<i>Michelle Gonzales</i>		11-6-24	1630	<i>[Signature]</i>		11-6-24	1800	T1 _____ T2 _____ T3 _____	
<i>[Signature]</i>		11-7-24	0600	<i>[Signature]</i>		11/21/24	7:30	AVG Temp °C 4	

Sample Matrix: S - Soil, Sd - Solid, Sg - Sludge, A - Aqueous, O - Other _____

Container Type: g - glass, p - poly/plastic, ag - amber glass, v - VOA

Note: Samples are discarded 30 days after results are reported unless other arrangements are made. Hazardous samples will be returned to client or disposed of at the client expense. The report for the analysis of the above samples is applicable only to those samples received by the laboratory with this COC. The liability of the laboratory is limited to the amount paid for on the report.



envirotech

Project Information

Chain of Custody

Page 2 of 2

Client: WPX Energy Permian, LLC.				Bill To		Lab Use Only				TAT				EPA Program			
Project: East Pecos 22-3 Produced Water Gathering Line				Attention: Jim Raley		Lab WO# E411064		Job Number 01058-0007		1D	2D	3D	Standard	CWA	SDWA		
Project Manager: Anna Byers				Address: 5315 Buena Vista Dr.									5 day TAT				
Address: 13000 W County Rd 100				City, State, Zip: Carlsbad, NM, 88220										RCRA			
City, State, Zip: Odessa, TX, 79765				Phone: 575-885-7502													
Phone: 432-305-6415				Email: jim.raley@dvn.com													
Email: Devon-team@etechnv.com				WO: 21255735													
				Incident ID: nAB1614039576 and nAB1616628496													
Collected by: Edyte Konan																	
Time Sampled	Date Sampled	Matrix	No. of Containers	Sample ID	Lab Number	Depth (ft.)	TPH GRO/DRO/ORO by 8015	BTEX by 8021	VOC by 8260	Metals 6010	Chloride 300.0	TDS	Cation/ Anion	BGDOC NM	TX	GDGC	Remarks
9:40	11.05.24	S	1	BH04	11	40'								X			
9:50	11.05.24	S	1	BH04	12	42'								X			
10:00	11.05.24	S	1	BH04	13	44'								X			
10:10	11.05.24	S	1	BH04	14	46'								X			
10:20	11.05.24	S	1	BH04	15	48'								X			
10:30	11.05.24	S	1	BH04	16	50'								X			
10:40	11.05.24	S	1	BH04	17	52'								X			
10:50	11.05.24	S	1	BH04	18	54'								X			
11:00	11.05.24	S	1	BH04	19	55'								X			
<div>Additional Instructions:</div> <div> <div>I, (field sampler), attest to the validity and authenticity of this sample. I am aware that tampering with or intentionally mislabelling the sample location, date or time of collection is considered fraud and may be grounds for legal action.</div> <div> <div>Sampled by: <u>EK</u></div> <div>Samples requiring thermal preservation must be received on ice the day they are sampled or received packed in ice at an avg temp above 0 but less than 6 °C on subsequent days.</div> </div> </div>																	
Relinquished by: (Signature) <u>[Signature]</u>		Date <u>11/06/24</u>	Time <u>6:00</u>	Received by: (Signature) <u>Michelle Gonzales</u>		Date <u>11-6-24</u>	Time <u>0600</u>	Lab Use Only									
Relinquished by: (Signature) <u>Michelle Gonzales</u>		Date <u>11-6-24</u>	Time <u>7:30</u>	Received by: (Signature) <u>[Signature]</u>		Date <u>11-6-24</u>	Time <u>1800</u>	Received on ice: <u>Y</u> N									
Relinquished by: (Signature) <u>[Signature]</u>		Date <u>11-7-24</u>	Time <u>0600</u>	Received by: (Signature) <u>Raina Schwamy</u>		Date <u>11-7-24</u>	Time <u>7:30</u>	T1 _____ T2 _____ T3 _____									
<div>Sample Matrix: S - Soil, Sd - Solid, Sg - Sludge, A - Aqueous, O - Other _____</div> <div>Container Type: g - glass, p - poly/plastic, ag - amber glass, v - VOA _____</div>																	
<div>Note: Samples are discarded 30 days after results are reported unless other arrangements are made. Hazardous samples will be returned to client or disposed of at the client expense. The report for the analysis of the above samples is applicable only to those samples received by the laboratory with this COC. The liability of the laboratory is limited to the amount paid for on the report.</div>																	

envirotech

Envirotech Analytical Laboratory

Printed: 11/7/2024 9:34:55AM

Sample Receipt Checklist (SRC)

Instructions: Please take note of any NO checkmarks.

If we receive no response concerning these items within 24 hours of the date of this notice, all the samples will be analyzed as requested.

Client:	WPX Energy - Carlsbad	Date Received:	11/07/24 07:30	Work Order ID:	E411064
Phone:	(539) 573-4018	Date Logged In:	11/06/24 15:09	Logged In By:	Caitlin Mars
Email:	devon-team@etechnv.com	Due Date:	11/15/24 17:00 (6 day TAT)		

Chain of Custody (COC)

1. Does the sample ID match the COC? Yes
2. Does the number of samples per sampling site location match the COC? Yes
3. Were samples dropped off by client or carrier? Yes
4. Was the COC complete, i.e., signatures, dates/times, requested analyses? Yes
5. Were all samples received within holding time? Yes

Note: Analysis, such as pH which should be conducted in the field, i.e., 15 minute hold time, are not included in this discussion.

Carrier: CourierComments/ResolutionSample Turn Around Time (TAT)

6. Did the COC indicate standard TAT, or Expedited TAT? Yes

Sample Cooler

7. Was a sample cooler received? Yes
8. If yes, was cooler received in good condition? Yes
9. Was the sample(s) received intact, i.e., not broken? Yes
10. Were custody/security seals present? No
11. If yes, were custody/security seals intact? NA
12. Was the sample received on ice? If yes, the recorded temp is 4°C, i.e., 6°±2°C? Yes

Note: Thermal preservation is not required, if samples are received w/i 15 minutes of sampling

13. If no visible ice, record the temperature. Actual sample temperature: 4°C

Sample Container

14. Are aqueous VOC samples present? No
15. Are VOC samples collected in VOA Vials? NA
16. Is the head space less than 6-8 mm (pea sized or less)? NA
17. Was a trip blank (TB) included for VOC analyses? NA
18. Are non-VOC samples collected in the correct containers? Yes
19. Is the appropriate volume/weight or number of sample containers collected? Yes

Field Label

20. Were field sample labels filled out with the minimum information:
 - Sample ID? Yes
 - Date/Time Collected? Yes
 - Collectors name? No

Sample Preservation

21. Does the COC or field labels indicate the samples were preserved? No
22. Are sample(s) correctly preserved? NA
24. Is lab filtration required and/or requested for dissolved metals? No

Multiphase Sample Matrix

26. Does the sample have more than one phase, i.e., multiphase? No
27. If yes, does the COC specify which phase(s) is to be analyzed? NA

Subcontract Laboratory

28. Are samples required to get sent to a subcontract laboratory? No
29. Was a subcontract laboratory specified by the client and if so who? NA Subcontract Lab: NA

Client Instruction

Signature of client authorizing changes to the COC or sample disposition.

Date



envirotech Inc.

Report to:
Anna Byers



envirotech

Practical Solutions for a Better Tomorrow

Analytical Report

WPX Energy - Carlsbad

Project Name: East Pecos 22-3 Produced Water
Gathering Line

Work Order: E411066

Job Number: 01058-0007

Received: 11/7/2024

Revision: 1

Report Reviewed By:

Walter Hinchman
Laboratory Director
11/18/24

5796 U.S. Hwy 64
Farmington, NM 87401

Phone: (505) 632-1881
Envirotech-inc.com



Envirotech Inc. certifies the test results meet all requirements of TNI unless noted otherwise.
Statement of Data Authenticity: Envirotech Inc. attests the data reported has not been altered in any way.
Partial or incomplete reproduction of this report is prohibited, unless approved by Envirotech Inc.
Envirotech Inc. holds the Utah TNI certification NM00979 for data reported.
Envirotech Inc. holds the Texas TNI certification T104704557 for data reported.

Date Reported: 11/18/24



Anna Byers
5315 Buena Vista Dr
Carlsbad, NM 88220

Project Name: East Pecos 22-3 Produced Water Gathering Line
Workorder: E411066
Date Received: 11/7/2024 7:30:00AM

Anna Byers,

Thank you for choosing Envirotech, Inc. as your analytical testing laboratory for the sample(s) received on, 11/7/2024 7:30:00AM, under the Project Name: East Pecos 22-3 Produced Water Gathering Line.

The analytical test results summarized in this report with the Project Name: East Pecos 22-3 Produced Water Gathering Line apply to the individual samples collected, identified and submitted bearing the project name on the enclosed chain-of-custody. Subcontracted sample analyses not conducted by Envirotech, Inc., are attached in full as issued by the subcontract laboratory.

Please review the Chain-of-Custody (COC) and Sample Receipt Checklist (SRC) for any issues regarding sample receipt temperature, containers, preservation etc. To best understand your test results, review the entire report summarizing your sample data and the associated quality control batch data.

All reported data in this analytical report were analyzed according to the referenced method(s) and are in compliance with the latest NELAC/TNI standards, unless otherwise noted. Samples or analytical quality control parameters not meeting specific QC criteria are qualified with a data flag. Data flag definitions are located in the Notes and Definitions section of this analytical report.

If you have any questions concerning this report, please feel free to contact Envirotech, Inc.

Respectfully,

Walter Hinchman
Laboratory Director
Office: 505-632-1881
Cell: 775-287-1762
whinchman@envirotech-inc.com

Raina Schwanz
Laboratory Administrator
Office: 505-632-1881
rainaschwanz@envirotech-inc.com

Field Offices:

Southern New Mexico Area

Lynn Jarboe
Laboratory Technical Representative
Office: 505-421-LABS(5227)
Cell: 505-320-4759
ljjarboe@envirotech-inc.com

Michelle Gonzales
Client Representative
Office: 505-421-LABS(5227)
Cell: 505-947-8222
mgonzales@envirotech-inc.com

Envirotech Web Address: www.envirotech-inc.com

Table of Contents

Title Page	1
Cover Page	2
Table of Contents	3
Sample Summary	5
Sample Data	6
BH05 16'	6
BH05 18'	7
BH05 20'	8
BH05 22'	9
BH05 24'	10
BH05 26'	11
BH05 28'	12
BH05 30'	13
BH05 32'	14
BH05 34'	15
BH05 36'	16
BH05 38'	17
BH05 40'	18
BH05 42'	19
BH05 44'	20
BH05 46'	21
BH05 48'	22
BH05 50'	23
BH05 52'	24
BH05 54'	25

Table of Contents (continued)

BH05 55'	26
QC Summary Data	27
QC - Volatile Organic Compounds by EPA8260B	27
QC - Volatile Organics by EPA 8021B	28
QC - Nonhalogenated Organics by EPA 8015D - GRO	29
QC - Nonhalogenated Organics by EPA 8015D - DRO/ORO	31
QC - Anions by EPA 300.0/9056A	33
Definitions and Notes	35
Chain of Custody etc.	36

Sample Summary

WPX Energy - Carlsbad 5315 Buena Vista Dr Carlsbad NM, 88220	Project Name:	East Pecos 22-3 Produced Water Gathering Line	Reported: 11/18/24 13:46
	Project Number:	01058-0007	
	Project Manager:	Anna Byers	

Client Sample ID	Lab Sample ID	Matrix	Sampled	Received	Container
BH05 16'	E411066-01A	Soil	11/05/24	11/07/24	Glass Jar, 2 oz.
BH05 18'	E411066-02A	Soil	11/05/24	11/07/24	Glass Jar, 2 oz.
BH05 20'	E411066-03A	Soil	11/05/24	11/07/24	Glass Jar, 2 oz.
BH05 22'	E411066-04A	Soil	11/05/24	11/07/24	Glass Jar, 2 oz.
BH05 24'	E411066-05A	Soil	11/05/24	11/07/24	Glass Jar, 2 oz.
BH05 26'	E411066-06A	Soil	11/05/24	11/07/24	Glass Jar, 2 oz.
BH05 28'	E411066-07A	Soil	11/05/24	11/07/24	Glass Jar, 2 oz.
BH05 30'	E411066-08A	Soil	11/05/24	11/07/24	Glass Jar, 2 oz.
BH05 32'	E411066-09A	Soil	11/05/24	11/07/24	Glass Jar, 2 oz.
BH05 34'	E411066-10A	Soil	11/05/24	11/07/24	Glass Jar, 2 oz.
BH05 36'	E411066-11A	Soil	11/05/24	11/07/24	Glass Jar, 2 oz.
BH05 38'	E411066-12A	Soil	11/05/24	11/07/24	Glass Jar, 2 oz.
BH05 40'	E411066-13A	Soil	11/05/24	11/07/24	Glass Jar, 2 oz.
BH05 42'	E411066-14A	Soil	11/05/24	11/07/24	Glass Jar, 2 oz.
BH05 44'	E411066-15A	Soil	11/05/24	11/07/24	Glass Jar, 2 oz.
BH05 46'	E411066-16A	Soil	11/05/24	11/07/24	Glass Jar, 2 oz.
BH05 48'	E411066-17A	Soil	11/05/24	11/07/24	Glass Jar, 2 oz.
BH05 50'	E411066-18A	Soil	11/05/24	11/07/24	Glass Jar, 2 oz.
BH05 52'	E411066-19A	Soil	11/05/24	11/07/24	Glass Jar, 2 oz.
BH05 54'	E411066-20A	Soil	11/05/24	11/07/24	Glass Jar, 2 oz.
BH05 55'	E411066-21A	Soil	11/05/24	11/07/24	Glass Jar, 2 oz.



Sample Data

WPX Energy - Carlsbad
5315 Buena Vista Dr
Carlsbad NM, 88220

Project Name: East Pecos 22-3 Produced Water Gathering Line
Project Number: 01058-0007
Project Manager: Anna Byers

Reported:
11/18/2024 1:46:21PM

BH05 16'

E411066-01

Analyte	Result	Reporting Limit	Dilution	Prepared	Analyzed	Notes
Volatile Organics by EPA 8021B	mg/kg	mg/kg	Analyst: BA		Batch: 2445097	
Benzene	ND	0.0250	1	11/07/24	11/08/24	
Ethylbenzene	ND	0.0250	1	11/07/24	11/08/24	
Toluene	ND	0.0250	1	11/07/24	11/08/24	
o-Xylene	ND	0.0250	1	11/07/24	11/08/24	
p,m-Xylene	ND	0.0500	1	11/07/24	11/08/24	
Total Xylenes	ND	0.0250	1	11/07/24	11/08/24	
<i>Surrogate: 4-Bromochlorobenzene-PID</i>						
	98.0 %	70-130		11/07/24	11/08/24	
Nonhalogenated Organics by EPA 8015D - GRO	mg/kg	mg/kg	Analyst: BA		Batch: 2445097	
Gasoline Range Organics (C6-C10)	ND	20.0	1	11/07/24	11/08/24	
<i>Surrogate: 1-Chloro-4-fluorobenzene-FID</i>						
	91.4 %	70-130		11/07/24	11/08/24	
Nonhalogenated Organics by EPA 8015D - DRO/ORO	mg/kg	mg/kg	Analyst: NV		Batch: 2445126	
Diesel Range Organics (C10-C28)	ND	25.0	1	11/07/24	11/09/24	
Oil Range Organics (C28-C36)	ND	50.0	1	11/07/24	11/09/24	
<i>Surrogate: n-Nonane</i>						
	101 %	50-200		11/07/24	11/09/24	
Anions by EPA 300.0/9056A	mg/kg	mg/kg	Analyst: DT		Batch: 2445149	
Chloride	1940	200	10	11/09/24	11/11/24	



Sample Data

WPX Energy - Carlsbad	Project Name:	East Pecos 22-3 Produced Water Gathering Line	Reported: 11/18/2024 1:46:21PM
5315 Buena Vista Dr	Project Number:	01058-0007	
Carlsbad NM, 88220	Project Manager:	Anna Byers	

BH05 18'

E411066-02

Analyte	Result	Reporting Limit	Dilution	Prepared	Analyzed	Notes
Volatile Organics by EPA 8021B						
	mg/kg	mg/kg	Analyst: BA		Batch: 2445097	
Benzene	ND	0.0250	1	11/07/24	11/08/24	
Ethylbenzene	ND	0.0250	1	11/07/24	11/08/24	
Toluene	ND	0.0250	1	11/07/24	11/08/24	
o-Xylene	ND	0.0250	1	11/07/24	11/08/24	
p,m-Xylene	ND	0.0500	1	11/07/24	11/08/24	
Total Xylenes	ND	0.0250	1	11/07/24	11/08/24	
<i>Surrogate: 4-Bromochlorobenzene-PID</i>						
	97.4 %	70-130		11/07/24	11/08/24	
Nonhalogenated Organics by EPA 8015D - GRO						
	mg/kg	mg/kg	Analyst: BA		Batch: 2445097	
Gasoline Range Organics (C6-C10)	ND	20.0	1	11/07/24	11/08/24	
<i>Surrogate: 1-Chloro-4-fluorobenzene-FID</i>						
	91.1 %	70-130		11/07/24	11/08/24	
Nonhalogenated Organics by EPA 8015D - DRO/ORO						
	mg/kg	mg/kg	Analyst: NV		Batch: 2445126	
Diesel Range Organics (C10-C28)	ND	25.0	1	11/07/24	11/09/24	
Oil Range Organics (C28-C36)	ND	50.0	1	11/07/24	11/09/24	
<i>Surrogate: n-Nonane</i>						
	100 %	50-200		11/07/24	11/09/24	
Anions by EPA 300.0/9056A						
	mg/kg	mg/kg	Analyst: DT		Batch: 2445149	
Chloride	2060	200	10	11/09/24	11/11/24	



Sample Data

WPX Energy - Carlsbad	Project Name:	East Pecos 22-3 Produced Water Gathering Line	Reported: 11/18/2024 1:46:21PM
5315 Buena Vista Dr	Project Number:	01058-0007	
Carlsbad NM, 88220	Project Manager:	Anna Byers	

BH05 20'

E411066-03

Analyte	Result	Reporting Limit	Dilution	Prepared	Analyzed	Notes
Volatile Organics by EPA 8021B	mg/kg	mg/kg	Analyst: BA		Batch: 2445097	
Benzene	ND	0.0250	1	11/07/24	11/08/24	
Ethylbenzene	ND	0.0250	1	11/07/24	11/08/24	
Toluene	ND	0.0250	1	11/07/24	11/08/24	
o-Xylene	ND	0.0250	1	11/07/24	11/08/24	
p,m-Xylene	ND	0.0500	1	11/07/24	11/08/24	
Total Xylenes	ND	0.0250	1	11/07/24	11/08/24	
<i>Surrogate: 4-Bromochlorobenzene-PID</i>						
	97.5 %	70-130		11/07/24	11/08/24	
Nonhalogenated Organics by EPA 8015D - GRO	mg/kg	mg/kg	Analyst: BA		Batch: 2445097	
Gasoline Range Organics (C6-C10)	ND	20.0	1	11/07/24	11/08/24	
<i>Surrogate: 1-Chloro-4-fluorobenzene-FID</i>						
	91.3 %	70-130		11/07/24	11/08/24	
Nonhalogenated Organics by EPA 8015D - DRO/ORO	mg/kg	mg/kg	Analyst: NV		Batch: 2445126	
Diesel Range Organics (C10-C28)	ND	25.0	1	11/07/24	11/09/24	
Oil Range Organics (C28-C36)	ND	50.0	1	11/07/24	11/09/24	
<i>Surrogate: n-Nonane</i>						
	87.0 %	50-200		11/07/24	11/09/24	
Anions by EPA 300.0/9056A	mg/kg	mg/kg	Analyst: DT		Batch: 2445149	
Chloride	1900	200	10	11/09/24	11/11/24	



Sample Data

WPX Energy - Carlsbad
5315 Buena Vista Dr
Carlsbad NM, 88220

Project Name: East Pecos 22-3 Produced Water Gathering Line
Project Number: 01058-0007
Project Manager: Anna Byers

Reported:
11/18/2024 1:46:21PM

BH05 22'**E411066-04**

Analyte	Result	Reporting Limit	Dilution	Prepared	Analyzed	Notes
Volatile Organics by EPA 8021B						
	mg/kg	mg/kg	Analyst: BA		Batch: 2445097	
Benzene	ND	0.0250	1	11/07/24	11/08/24	
Ethylbenzene	ND	0.0250	1	11/07/24	11/08/24	
Toluene	ND	0.0250	1	11/07/24	11/08/24	
o-Xylene	ND	0.0250	1	11/07/24	11/08/24	
p,m-Xylene	ND	0.0500	1	11/07/24	11/08/24	
Total Xylenes	ND	0.0250	1	11/07/24	11/08/24	
<i>Surrogate: 4-Bromochlorobenzene-PID</i>						
	97.9 %	70-130		11/07/24	11/08/24	
Nonhalogenated Organics by EPA 8015D - GRO						
	mg/kg	mg/kg	Analyst: BA		Batch: 2445097	
Gasoline Range Organics (C6-C10)	ND	20.0	1	11/07/24	11/08/24	
<i>Surrogate: 1-Chloro-4-fluorobenzene-FID</i>						
	89.7 %	70-130		11/07/24	11/08/24	
Nonhalogenated Organics by EPA 8015D - DRO/ORO						
	mg/kg	mg/kg	Analyst: NV		Batch: 2445126	
Diesel Range Organics (C10-C28)	ND	25.0	1	11/07/24	11/09/24	
Oil Range Organics (C28-C36)	ND	50.0	1	11/07/24	11/09/24	
<i>Surrogate: n-Nonane</i>						
	105 %	50-200		11/07/24	11/09/24	
Anions by EPA 300.0/9056A						
	mg/kg	mg/kg	Analyst: DT		Batch: 2445149	
Chloride	1970	20.0	1	11/09/24	11/11/24	



Sample Data

WPX Energy - Carlsbad	Project Name:	East Pecos 22-3 Produced Water Gathering Line	Reported: 11/18/2024 1:46:21PM
5315 Buena Vista Dr	Project Number:	01058-0007	
Carlsbad NM, 88220	Project Manager:	Anna Byers	

BH05 24'

E411066-05

Analyte	Result	Reporting Limit	Dilution	Prepared	Analyzed	Notes
Volatile Organics by EPA 8021B						
	mg/kg	mg/kg	Analyst: BA		Batch: 2445097	
Benzene	ND	0.0250	1	11/07/24	11/08/24	
Ethylbenzene	ND	0.0250	1	11/07/24	11/08/24	
Toluene	ND	0.0250	1	11/07/24	11/08/24	
o-Xylene	ND	0.0250	1	11/07/24	11/08/24	
p,m-Xylene	ND	0.0500	1	11/07/24	11/08/24	
Total Xylenes	ND	0.0250	1	11/07/24	11/08/24	
<i>Surrogate: 4-Bromochlorobenzene-PID</i>						
	97.6 %	70-130		11/07/24	11/08/24	
Nonhalogenated Organics by EPA 8015D - GRO						
	mg/kg	mg/kg	Analyst: BA		Batch: 2445097	
Gasoline Range Organics (C6-C10)	ND	20.0	1	11/07/24	11/08/24	
<i>Surrogate: 1-Chloro-4-fluorobenzene-FID</i>						
	90.0 %	70-130		11/07/24	11/08/24	
Nonhalogenated Organics by EPA 8015D - DRO/ORO						
	mg/kg	mg/kg	Analyst: NV		Batch: 2445126	
Diesel Range Organics (C10-C28)	ND	25.0	1	11/07/24	11/09/24	
Oil Range Organics (C28-C36)	ND	50.0	1	11/07/24	11/09/24	
<i>Surrogate: n-Nonane</i>						
	102 %	50-200		11/07/24	11/09/24	
Anions by EPA 300.0/9056A						
	mg/kg	mg/kg	Analyst: DT		Batch: 2445149	
Chloride	2290	100	5	11/09/24	11/11/24	



Sample Data

WPX Energy - Carlsbad
5315 Buena Vista Dr
Carlsbad NM, 88220

Project Name: East Pecos 22-3 Produced Water Gathering Line
Project Number: 01058-0007
Project Manager: Anna Byers

Reported:
11/18/2024 1:46:21PM

BH05 26'**E411066-06**

Analyte	Result	Reporting Limit	Dilution	Prepared	Analyzed	Notes
Volatile Organics by EPA 8021B						
	mg/kg	mg/kg	Analyst: BA		Batch: 2445097	
Benzene	ND	0.0250	1	11/07/24	11/08/24	
Ethylbenzene	ND	0.0250	1	11/07/24	11/08/24	
Toluene	ND	0.0250	1	11/07/24	11/08/24	
o-Xylene	ND	0.0250	1	11/07/24	11/08/24	
p,m-Xylene	ND	0.0500	1	11/07/24	11/08/24	
Total Xylenes	ND	0.0250	1	11/07/24	11/08/24	
<i>Surrogate: 4-Bromochlorobenzene-PID</i>						
	98.1 %	70-130		11/07/24	11/08/24	
Nonhalogenated Organics by EPA 8015D - GRO						
	mg/kg	mg/kg	Analyst: BA		Batch: 2445097	
Gasoline Range Organics (C6-C10)	ND	20.0	1	11/07/24	11/08/24	
<i>Surrogate: 1-Chloro-4-fluorobenzene-FID</i>						
	90.3 %	70-130		11/07/24	11/08/24	
Nonhalogenated Organics by EPA 8015D - DRO/ORO						
	mg/kg	mg/kg	Analyst: NV		Batch: 2445126	
Diesel Range Organics (C10-C28)	ND	25.0	1	11/07/24	11/09/24	
Oil Range Organics (C28-C36)	ND	50.0	1	11/07/24	11/09/24	
<i>Surrogate: n-Nonane</i>						
	115 %	50-200		11/07/24	11/09/24	
Anions by EPA 300.0/9056A						
	mg/kg	mg/kg	Analyst: DT		Batch: 2445149	
Chloride	2810	40.0	2	11/09/24	11/11/24	



Sample Data

WPX Energy - Carlsbad	Project Name:	East Pecos 22-3 Produced Water Gathering Line	Reported: 11/18/2024 1:46:21PM
5315 Buena Vista Dr	Project Number:	01058-0007	
Carlsbad NM, 88220	Project Manager:	Anna Byers	

BH05 28'

E411066-07

Analyte	Result	Reporting Limit	Dilution	Prepared	Analyzed	Notes
Volatile Organics by EPA 8021B	mg/kg	mg/kg	Analyst: BA		Batch: 2445097	
Benzene	ND	0.0250	1	11/07/24	11/08/24	
Ethylbenzene	ND	0.0250	1	11/07/24	11/08/24	
Toluene	ND	0.0250	1	11/07/24	11/08/24	
o-Xylene	ND	0.0250	1	11/07/24	11/08/24	
p,m-Xylene	ND	0.0500	1	11/07/24	11/08/24	
Total Xylenes	ND	0.0250	1	11/07/24	11/08/24	
Surrogate: 4-Bromochlorobenzene-PID	97.3 %	70-130		11/07/24	11/08/24	
Nonhalogenated Organics by EPA 8015D - GRO	mg/kg	mg/kg	Analyst: BA		Batch: 2445097	
Gasoline Range Organics (C6-C10)	ND	20.0	1	11/07/24	11/08/24	
Surrogate: 1-Chloro-4-fluorobenzene-FID	91.0 %	70-130		11/07/24	11/08/24	
Nonhalogenated Organics by EPA 8015D - DRO/ORO	mg/kg	mg/kg	Analyst: NV		Batch: 2445126	
Diesel Range Organics (C10-C28)	ND	25.0	1	11/07/24	11/09/24	
Oil Range Organics (C28-C36)	ND	50.0	1	11/07/24	11/09/24	
Surrogate: n-Nonane	101 %	50-200		11/07/24	11/09/24	
Anions by EPA 300.0/9056A	mg/kg	mg/kg	Analyst: DT		Batch: 2445149	
Chloride	2650	100	5	11/09/24	11/11/24	



Sample Data

WPX Energy - Carlsbad	Project Name:	East Pecos 22-3 Produced Water Gathering Line	Reported: 11/18/2024 1:46:21PM
5315 Buena Vista Dr	Project Number:	01058-0007	
Carlsbad NM, 88220	Project Manager:	Anna Byers	

BH05 30'

E411066-08

Analyte	Result	Reporting Limit	Dilution	Prepared	Analyzed	Notes
Volatile Organics by EPA 8021B	mg/kg	mg/kg	Analyst: BA		Batch: 2445097	
Benzene	ND	0.0250	1	11/07/24	11/08/24	
Ethylbenzene	ND	0.0250	1	11/07/24	11/08/24	
Toluene	ND	0.0250	1	11/07/24	11/08/24	
o-Xylene	ND	0.0250	1	11/07/24	11/08/24	
p,m-Xylene	ND	0.0500	1	11/07/24	11/08/24	
Total Xylenes	ND	0.0250	1	11/07/24	11/08/24	
<i>Surrogate: 4-Bromochlorobenzene-PID</i>						
	97.9 %	70-130		11/07/24	11/08/24	
Nonhalogenated Organics by EPA 8015D - GRO	mg/kg	mg/kg	Analyst: BA		Batch: 2445097	
Gasoline Range Organics (C6-C10)	ND	20.0	1	11/07/24	11/08/24	
<i>Surrogate: 1-Chloro-4-fluorobenzene-FID</i>						
	90.2 %	70-130		11/07/24	11/08/24	
Nonhalogenated Organics by EPA 8015D - DRO/ORO	mg/kg	mg/kg	Analyst: NV		Batch: 2445126	
Diesel Range Organics (C10-C28)	ND	25.0	1	11/07/24	11/09/24	
Oil Range Organics (C28-C36)	ND	50.0	1	11/07/24	11/09/24	
<i>Surrogate: n-Nonane</i>						
	101 %	50-200		11/07/24	11/09/24	
Anions by EPA 300.0/9056A	mg/kg	mg/kg	Analyst: DT		Batch: 2445149	
Chloride	2760	20.0	1	11/09/24	11/11/24	



Sample Data

WPX Energy - Carlsbad 5315 Buena Vista Dr Carlsbad NM, 88220	Project Name: East Pecos 22-3 Produced Water Gathering Line Project Number: 01058-0007 Project Manager: Anna Byers	Reported: 11/18/2024 1:46:21PM
--	--	-----------------------------------

BH05 32'

E411066-09

Analyte	Result	Reporting Limit	Dilution	Prepared	Analyzed	Notes
Volatile Organics by EPA 8021B	mg/kg	mg/kg	Analyst: BA		Batch: 2445097	
Benzene	ND	0.0250	1	11/07/24	11/08/24	
Ethylbenzene	ND	0.0250	1	11/07/24	11/08/24	
Toluene	ND	0.0250	1	11/07/24	11/08/24	
o-Xylene	ND	0.0250	1	11/07/24	11/08/24	
p,m-Xylene	ND	0.0500	1	11/07/24	11/08/24	
Total Xylenes	ND	0.0250	1	11/07/24	11/08/24	
Surrogate: 4-Bromochlorobenzene-PID	98.2 %	70-130		11/07/24	11/08/24	
Nonhalogenated Organics by EPA 8015D - GRO	mg/kg	mg/kg	Analyst: BA		Batch: 2445097	
Gasoline Range Organics (C6-C10)	ND	20.0	1	11/07/24	11/08/24	
Surrogate: 1-Chloro-4-fluorobenzene-FID	90.8 %	70-130		11/07/24	11/08/24	
Nonhalogenated Organics by EPA 8015D - DRO/ORO	mg/kg	mg/kg	Analyst: NV		Batch: 2445126	
Diesel Range Organics (C10-C28)	ND	25.0	1	11/07/24	11/09/24	
Oil Range Organics (C28-C36)	ND	50.0	1	11/07/24	11/09/24	
Surrogate: n-Nonane	104 %	50-200		11/07/24	11/09/24	
Anions by EPA 300.0/9056A	mg/kg	mg/kg	Analyst: DT		Batch: 2445149	
Chloride	2280	20.0	1	11/09/24	11/11/24	



Sample Data

WPX Energy - Carlsbad	Project Name:	East Pecos 22-3 Produced Water Gathering Line	Reported: 11/18/2024 1:46:21PM
5315 Buena Vista Dr	Project Number:	01058-0007	
Carlsbad NM, 88220	Project Manager:	Anna Byers	

BH05 34'

E411066-10

Analyte	Result	Reporting Limit	Dilution	Prepared	Analyzed	Notes
Volatile Organics by EPA 8021B						
	mg/kg	mg/kg	Analyst: BA		Batch: 2445097	
Benzene	ND	0.0250	1	11/07/24	11/08/24	
Ethylbenzene	ND	0.0250	1	11/07/24	11/08/24	
Toluene	ND	0.0250	1	11/07/24	11/08/24	
o-Xylene	ND	0.0250	1	11/07/24	11/08/24	
p,m-Xylene	ND	0.0500	1	11/07/24	11/08/24	
Total Xylenes	ND	0.0250	1	11/07/24	11/08/24	
<i>Surrogate: 4-Bromochlorobenzene-PID</i>						
	98.4 %	70-130		11/07/24	11/08/24	
Nonhalogenated Organics by EPA 8015D - GRO						
	mg/kg	mg/kg	Analyst: BA		Batch: 2445097	
Gasoline Range Organics (C6-C10)	ND	20.0	1	11/07/24	11/08/24	
<i>Surrogate: 1-Chloro-4-fluorobenzene-FID</i>						
	91.3 %	70-130		11/07/24	11/08/24	
Nonhalogenated Organics by EPA 8015D - DRO/ORO						
	mg/kg	mg/kg	Analyst: NV		Batch: 2445126	
Diesel Range Organics (C10-C28)	ND	25.0	1	11/07/24	11/09/24	
Oil Range Organics (C28-C36)	ND	50.0	1	11/07/24	11/09/24	
<i>Surrogate: n-Nonane</i>						
	105 %	50-200		11/07/24	11/09/24	
Anions by EPA 300.0/9056A						
	mg/kg	mg/kg	Analyst: DT		Batch: 2445149	
Chloride	2330	20.0	1	11/09/24	11/11/24	



Sample Data

WPX Energy - Carlsbad	Project Name:	East Pecos 22-3 Produced Water Gathering Line	Reported: 11/18/2024 1:46:21PM
5315 Buena Vista Dr	Project Number:	01058-0007	
Carlsbad NM, 88220	Project Manager:	Anna Byers	

BH05 36'

E411066-11

Analyte	Result	Reporting Limit	Dilution	Prepared	Analyzed	Notes
Volatile Organics by EPA 8021B	mg/kg	mg/kg	Analyst: BA		Batch: 2445097	
Benzene	ND	0.0250	1	11/07/24	11/08/24	
Ethylbenzene	ND	0.0250	1	11/07/24	11/08/24	
Toluene	ND	0.0250	1	11/07/24	11/08/24	
o-Xylene	ND	0.0250	1	11/07/24	11/08/24	
p,m-Xylene	ND	0.0500	1	11/07/24	11/08/24	
Total Xylenes	ND	0.0250	1	11/07/24	11/08/24	
<i>Surrogate: 4-Bromochlorobenzene-PID</i>						
	98.7 %	70-130		11/07/24	11/08/24	
Nonhalogenated Organics by EPA 8015D - GRO	mg/kg	mg/kg	Analyst: BA		Batch: 2445097	
Gasoline Range Organics (C6-C10)	ND	20.0	1	11/07/24	11/08/24	
<i>Surrogate: 1-Chloro-4-fluorobenzene-FID</i>						
	90.5 %	70-130		11/07/24	11/08/24	
Nonhalogenated Organics by EPA 8015D - DRO/ORO	mg/kg	mg/kg	Analyst: NV		Batch: 2445126	
Diesel Range Organics (C10-C28)	ND	25.0	1	11/07/24	11/09/24	
Oil Range Organics (C28-C36)	ND	50.0	1	11/07/24	11/09/24	
<i>Surrogate: n-Nonane</i>						
	104 %	50-200		11/07/24	11/09/24	
Anions by EPA 300.0/9056A	mg/kg	mg/kg	Analyst: DT		Batch: 2445149	
Chloride	1980	20.0	1	11/09/24	11/11/24	



Sample Data

WPX Energy - Carlsbad	Project Name:	East Pecos 22-3 Produced Water Gathering Line	Reported: 11/18/2024 1:46:21PM
5315 Buena Vista Dr	Project Number:	01058-0007	
Carlsbad NM, 88220	Project Manager:	Anna Byers	

BH05 38'

E411066-12

Analyte	Result	Reporting Limit	Dilution	Prepared	Analyzed	Notes
Volatile Organics by EPA 8021B	mg/kg	mg/kg	Analyst: BA		Batch: 2445097	
Benzene	ND	0.0250	1	11/07/24	11/08/24	
Ethylbenzene	ND	0.0250	1	11/07/24	11/08/24	
Toluene	ND	0.0250	1	11/07/24	11/08/24	
o-Xylene	ND	0.0250	1	11/07/24	11/08/24	
p,m-Xylene	ND	0.0500	1	11/07/24	11/08/24	
Total Xylenes	ND	0.0250	1	11/07/24	11/08/24	
Surrogate: 4-Bromochlorobenzene-PID	97.5 %	70-130		11/07/24	11/08/24	
Nonhalogenated Organics by EPA 8015D - GRO	mg/kg	mg/kg	Analyst: BA		Batch: 2445097	
Gasoline Range Organics (C6-C10)	ND	20.0	1	11/07/24	11/08/24	
Surrogate: 1-Chloro-4-fluorobenzene-FID	90.2 %	70-130		11/07/24	11/08/24	
Nonhalogenated Organics by EPA 8015D - DRO/ORO	mg/kg	mg/kg	Analyst: NV		Batch: 2445126	
Diesel Range Organics (C10-C28)	ND	25.0	1	11/07/24	11/09/24	
Oil Range Organics (C28-C36)	ND	50.0	1	11/07/24	11/09/24	
Surrogate: n-Nonane	104 %	50-200		11/07/24	11/09/24	
Anions by EPA 300.0/9056A	mg/kg	mg/kg	Analyst: DT		Batch: 2445149	
Chloride	2410	20.0	1	11/09/24	11/11/24	



Sample Data

WPX Energy - Carlsbad	Project Name:	East Pecos 22-3 Produced Water Gathering Line	Reported: 11/18/2024 1:46:21PM
5315 Buena Vista Dr	Project Number:	01058-0007	
Carlsbad NM, 88220	Project Manager:	Anna Byers	

BH05 40'

E411066-13

Analyte	Result	Reporting Limit	Dilution	Prepared	Analyzed	Notes
Volatile Organics by EPA 8021B						
	mg/kg	mg/kg	Analyst: BA		Batch: 2445097	
Benzene	ND	0.0250	1	11/07/24	11/08/24	
Ethylbenzene	ND	0.0250	1	11/07/24	11/08/24	
Toluene	ND	0.0250	1	11/07/24	11/08/24	
o-Xylene	ND	0.0250	1	11/07/24	11/08/24	
p,m-Xylene	ND	0.0500	1	11/07/24	11/08/24	
Total Xylenes	ND	0.0250	1	11/07/24	11/08/24	
<i>Surrogate: 4-Bromochlorobenzene-PID</i>						
	98.0 %	70-130		11/07/24	11/08/24	
Nonhalogenated Organics by EPA 8015D - GRO						
	mg/kg	mg/kg	Analyst: BA		Batch: 2445097	
Gasoline Range Organics (C6-C10)	ND	20.0	1	11/07/24	11/08/24	
<i>Surrogate: 1-Chloro-4-fluorobenzene-FID</i>						
	90.7 %	70-130		11/07/24	11/08/24	
Nonhalogenated Organics by EPA 8015D - DRO/ORO						
	mg/kg	mg/kg	Analyst: NV		Batch: 2445126	
Diesel Range Organics (C10-C28)	ND	25.0	1	11/07/24	11/09/24	
Oil Range Organics (C28-C36)	ND	50.0	1	11/07/24	11/09/24	
<i>Surrogate: n-Nonane</i>						
	101 %	50-200		11/07/24	11/09/24	
Anions by EPA 300.0/9056A						
	mg/kg	mg/kg	Analyst: DT		Batch: 2445149	
Chloride	1970	20.0	1	11/09/24	11/11/24	



Sample Data

WPX Energy - Carlsbad	Project Name:	East Pecos 22-3 Produced Water Gathering Line	Reported: 11/18/2024 1:46:21PM
5315 Buena Vista Dr	Project Number:	01058-0007	
Carlsbad NM, 88220	Project Manager:	Anna Byers	

BH05 42'

E411066-14

Analyte	Result	Reporting Limit	Dilution	Prepared	Analyzed	Notes
Volatile Organics by EPA 8021B						
	mg/kg	mg/kg	Analyst: BA		Batch: 2445097	
Benzene	ND	0.0250	1	11/07/24	11/08/24	
Ethylbenzene	ND	0.0250	1	11/07/24	11/08/24	
Toluene	ND	0.0250	1	11/07/24	11/08/24	
o-Xylene	ND	0.0250	1	11/07/24	11/08/24	
p,m-Xylene	ND	0.0500	1	11/07/24	11/08/24	
Total Xylenes	ND	0.0250	1	11/07/24	11/08/24	
<i>Surrogate: 4-Bromochlorobenzene-PID</i>						
	97.8 %	70-130		11/07/24	11/08/24	
Nonhalogenated Organics by EPA 8015D - GRO						
	mg/kg	mg/kg	Analyst: BA		Batch: 2445097	
Gasoline Range Organics (C6-C10)	ND	20.0	1	11/07/24	11/08/24	
<i>Surrogate: 1-Chloro-4-fluorobenzene-FID</i>						
	91.5 %	70-130		11/07/24	11/08/24	
Nonhalogenated Organics by EPA 8015D - DRO/ORO						
	mg/kg	mg/kg	Analyst: NV		Batch: 2445126	
Diesel Range Organics (C10-C28)	ND	25.0	1	11/07/24	11/09/24	
Oil Range Organics (C28-C36)	ND	50.0	1	11/07/24	11/09/24	
<i>Surrogate: n-Nonane</i>						
	104 %	50-200		11/07/24	11/09/24	
Anions by EPA 300.0/9056A						
	mg/kg	mg/kg	Analyst: DT		Batch: 2445149	
Chloride	2480	20.0	1	11/09/24	11/11/24	



Sample Data

WPX Energy - Carlsbad	Project Name:	East Pecos 22-3 Produced Water Gathering Line	Reported: 11/18/2024 1:46:21PM
5315 Buena Vista Dr	Project Number:	01058-0007	
Carlsbad NM, 88220	Project Manager:	Anna Byers	

BH05 44'

E411066-15

Analyte	Result	Reporting Limit	Dilution	Prepared	Analyzed	Notes
Volatile Organics by EPA 8021B	mg/kg	mg/kg	Analyst: BA		Batch: 2445097	
Benzene	ND	0.0250	1	11/07/24	11/08/24	
Ethylbenzene	ND	0.0250	1	11/07/24	11/08/24	
Toluene	ND	0.0250	1	11/07/24	11/08/24	
o-Xylene	ND	0.0250	1	11/07/24	11/08/24	
p,m-Xylene	ND	0.0500	1	11/07/24	11/08/24	
Total Xylenes	ND	0.0250	1	11/07/24	11/08/24	
Surrogate: 4-Bromochlorobenzene-PID	97.9 %	70-130		11/07/24	11/08/24	
Nonhalogenated Organics by EPA 8015D - GRO	mg/kg	mg/kg	Analyst: BA		Batch: 2445097	
Gasoline Range Organics (C6-C10)	ND	20.0	1	11/07/24	11/08/24	
Surrogate: 1-Chloro-4-fluorobenzene-FID	91.3 %	70-130		11/07/24	11/08/24	
Nonhalogenated Organics by EPA 8015D - DRO/ORO	mg/kg	mg/kg	Analyst: NV		Batch: 2445126	
Diesel Range Organics (C10-C28)	ND	25.0	1	11/07/24	11/09/24	
Oil Range Organics (C28-C36)	ND	50.0	1	11/07/24	11/09/24	
Surrogate: n-Nonane	107 %	50-200		11/07/24	11/09/24	
Anions by EPA 300.0/9056A	mg/kg	mg/kg	Analyst: DT		Batch: 2445149	
Chloride	2310	20.0	1	11/09/24	11/11/24	



Sample Data

WPX Energy - Carlsbad	Project Name:	East Pecos 22-3 Produced Water Gathering Line	Reported: 11/18/2024 1:46:21PM
5315 Buena Vista Dr	Project Number:	01058-0007	
Carlsbad NM, 88220	Project Manager:	Anna Byers	

BH05 46'

E411066-16

Analyte	Result	Reporting Limit	Dilution	Prepared	Analyzed	Notes
Volatile Organics by EPA 8021B						
	mg/kg	mg/kg	Analyst: BA		Batch: 2445097	
Benzene	ND	0.0250	1	11/07/24	11/08/24	
Ethylbenzene	ND	0.0250	1	11/07/24	11/08/24	
Toluene	ND	0.0250	1	11/07/24	11/08/24	
o-Xylene	ND	0.0250	1	11/07/24	11/08/24	
p,m-Xylene	ND	0.0500	1	11/07/24	11/08/24	
Total Xylenes	ND	0.0250	1	11/07/24	11/08/24	
<i>Surrogate: 4-Bromochlorobenzene-PID</i>						
	97.9 %	70-130		11/07/24	11/08/24	
Nonhalogenated Organics by EPA 8015D - GRO						
	mg/kg	mg/kg	Analyst: BA		Batch: 2445097	
Gasoline Range Organics (C6-C10)	ND	20.0	1	11/07/24	11/08/24	
<i>Surrogate: 1-Chloro-4-fluorobenzene-FID</i>						
	91.1 %	70-130		11/07/24	11/08/24	
Nonhalogenated Organics by EPA 8015D - DRO/ORO						
	mg/kg	mg/kg	Analyst: NV		Batch: 2445126	
Diesel Range Organics (C10-C28)	ND	25.0	1	11/07/24	11/09/24	
Oil Range Organics (C28-C36)	ND	50.0	1	11/07/24	11/09/24	
<i>Surrogate: n-Nonane</i>						
	109 %	50-200		11/07/24	11/09/24	
Anions by EPA 300.0/9056A						
	mg/kg	mg/kg	Analyst: DT		Batch: 2445149	
Chloride	1340	20.0	1	11/09/24	11/11/24	



Sample Data

WPX Energy - Carlsbad	Project Name:	East Pecos 22-3 Produced Water Gathering Line	Reported: 11/18/2024 1:46:21PM
5315 Buena Vista Dr	Project Number:	01058-0007	
Carlsbad NM, 88220	Project Manager:	Anna Byers	

BH05 48'

E411066-17

Analyte	Result	Reporting Limit	Dilution	Prepared	Analyzed	Notes
Volatile Organics by EPA 8021B	mg/kg	mg/kg	Analyst: BA		Batch: 2445097	
Benzene	ND	0.0250	1	11/07/24	11/09/24	
Ethylbenzene	ND	0.0250	1	11/07/24	11/09/24	
Toluene	ND	0.0250	1	11/07/24	11/09/24	
o-Xylene	ND	0.0250	1	11/07/24	11/09/24	
p,m-Xylene	ND	0.0500	1	11/07/24	11/09/24	
Total Xylenes	ND	0.0250	1	11/07/24	11/09/24	
<i>Surrogate: 4-Bromochlorobenzene-PID</i>		98.0 %	70-130	11/07/24	11/09/24	
Nonhalogenated Organics by EPA 8015D - GRO	mg/kg	mg/kg	Analyst: BA		Batch: 2445097	
Gasoline Range Organics (C6-C10)	ND	20.0	1	11/07/24	11/09/24	
<i>Surrogate: 1-Chloro-4-fluorobenzene-FID</i>		90.9 %	70-130	11/07/24	11/09/24	
Nonhalogenated Organics by EPA 8015D - DRO/ORO	mg/kg	mg/kg	Analyst: NV		Batch: 2445126	
Diesel Range Organics (C10-C28)	ND	25.0	1	11/07/24	11/09/24	
Oil Range Organics (C28-C36)	ND	50.0	1	11/07/24	11/09/24	
<i>Surrogate: n-Nonane</i>		101 %	50-200	11/07/24	11/09/24	
Anions by EPA 300.0/9056A	mg/kg	mg/kg	Analyst: DT		Batch: 2445149	
Chloride	1490	20.0	1	11/09/24	11/11/24	



Sample Data

WPX Energy - Carlsbad 5315 Buena Vista Dr Carlsbad NM, 88220	Project Name: East Pecos 22-3 Produced Water Gathering Line Project Number: 01058-0007 Project Manager: Anna Byers	Reported: 11/18/2024 1:46:21PM
--	--	-----------------------------------

BH05 50'

E411066-18

Analyte	Result	Reporting Limit	Dilution	Prepared	Analyzed	Notes
Volatile Organics by EPA 8021B	mg/kg	mg/kg	Analyst: BA		Batch: 2445097	
Benzene	ND	0.0250	1	11/07/24	11/09/24	
Ethylbenzene	ND	0.0250	1	11/07/24	11/09/24	
Toluene	ND	0.0250	1	11/07/24	11/09/24	
o-Xylene	ND	0.0250	1	11/07/24	11/09/24	
p,m-Xylene	ND	0.0500	1	11/07/24	11/09/24	
Total Xylenes	ND	0.0250	1	11/07/24	11/09/24	
Surrogate: 4-Bromochlorobenzene-PID	97.8 %	70-130		11/07/24	11/09/24	
Nonhalogenated Organics by EPA 8015D - GRO	mg/kg	mg/kg	Analyst: BA		Batch: 2445097	
Gasoline Range Organics (C6-C10)	ND	20.0	1	11/07/24	11/09/24	
Surrogate: 1-Chloro-4-fluorobenzene-FID	90.5 %	70-130		11/07/24	11/09/24	
Nonhalogenated Organics by EPA 8015D - DRO/ORO	mg/kg	mg/kg	Analyst: NV		Batch: 2445126	
Diesel Range Organics (C10-C28)	ND	25.0	1	11/07/24	11/09/24	
Oil Range Organics (C28-C36)	ND	50.0	1	11/07/24	11/09/24	
Surrogate: n-Nonane	104 %	50-200		11/07/24	11/09/24	
Anions by EPA 300.0/9056A	mg/kg	mg/kg	Analyst: DT		Batch: 2445149	
Chloride	1350	40.0	2	11/09/24	11/11/24	



Sample Data

WPX Energy - Carlsbad	Project Name:	East Pecos 22-3 Produced Water Gathering Line	Reported: 11/18/2024 1:46:21PM
5315 Buena Vista Dr	Project Number:	01058-0007	
Carlsbad NM, 88220	Project Manager:	Anna Byers	

BH05 52'

E411066-19

Analyte	Result	Reporting Limit	Dilution	Prepared	Analyzed	Notes
Volatile Organics by EPA 8021B	mg/kg	mg/kg	Analyst: BA		Batch: 2445097	
Benzene	ND	0.0250	1	11/07/24	11/09/24	
Ethylbenzene	ND	0.0250	1	11/07/24	11/09/24	
Toluene	ND	0.0250	1	11/07/24	11/09/24	
o-Xylene	ND	0.0250	1	11/07/24	11/09/24	
p,m-Xylene	ND	0.0500	1	11/07/24	11/09/24	
Total Xylenes	ND	0.0250	1	11/07/24	11/09/24	
<i>Surrogate: 4-Bromochlorobenzene-PID</i>						
	97.4 %	70-130		11/07/24	11/09/24	
Nonhalogenated Organics by EPA 8015D - GRO	mg/kg	mg/kg	Analyst: BA		Batch: 2445097	
Gasoline Range Organics (C6-C10)	ND	20.0	1	11/07/24	11/09/24	
<i>Surrogate: 1-Chloro-4-fluorobenzene-FID</i>						
	90.3 %	70-130		11/07/24	11/09/24	
Nonhalogenated Organics by EPA 8015D - DRO/ORO	mg/kg	mg/kg	Analyst: NV		Batch: 2445126	
Diesel Range Organics (C10-C28)	ND	25.0	1	11/07/24	11/09/24	
Oil Range Organics (C28-C36)	ND	50.0	1	11/07/24	11/09/24	
<i>Surrogate: n-Nonane</i>						
	107 %	50-200		11/07/24	11/09/24	
Anions by EPA 300.0/9056A	mg/kg	mg/kg	Analyst: DT		Batch: 2445149	
Chloride	1470	40.0	2	11/09/24	11/11/24	



Sample Data

WPX Energy - Carlsbad	Project Name:	East Pecos 22-3 Produced Water Gathering Line	Reported: 11/18/2024 1:46:21PM
5315 Buena Vista Dr	Project Number:	01058-0007	
Carlsbad NM, 88220	Project Manager:	Anna Byers	

BH05 54'

E411066-20

Analyte	Result	Reporting Limit	Dilution	Prepared	Analyzed	Notes
Volatile Organics by EPA 8021B	mg/kg	mg/kg	Analyst: BA		Batch: 2445097	
Benzene	ND	0.0250	1	11/07/24	11/09/24	
Ethylbenzene	ND	0.0250	1	11/07/24	11/09/24	
Toluene	ND	0.0250	1	11/07/24	11/09/24	
o-Xylene	ND	0.0250	1	11/07/24	11/09/24	
p,m-Xylene	ND	0.0500	1	11/07/24	11/09/24	
Total Xylenes	ND	0.0250	1	11/07/24	11/09/24	
<i>Surrogate: 4-Bromochlorobenzene-PID</i>						
	97.6 %	70-130		11/07/24	11/09/24	
Nonhalogenated Organics by EPA 8015D - GRO	mg/kg	mg/kg	Analyst: BA		Batch: 2445097	
Gasoline Range Organics (C6-C10)	ND	20.0	1	11/07/24	11/09/24	
<i>Surrogate: 1-Chloro-4-fluorobenzene-FID</i>						
	92.4 %	70-130		11/07/24	11/09/24	
Nonhalogenated Organics by EPA 8015D - DRO/ORO	mg/kg	mg/kg	Analyst: NV		Batch: 2445126	
Diesel Range Organics (C10-C28)	ND	25.0	1	11/07/24	11/09/24	
Oil Range Organics (C28-C36)	ND	50.0	1	11/07/24	11/09/24	
<i>Surrogate: n-Nonane</i>						
	103 %	50-200		11/07/24	11/09/24	
Anions by EPA 300.0/9056A	mg/kg	mg/kg	Analyst: DT		Batch: 2445149	
Chloride	453	40.0	2	11/09/24	11/11/24	



Sample Data

WPX Energy - Carlsbad
5315 Buena Vista Dr
Carlsbad NM, 88220

Project Name: East Pecos 22-3 Produced Water Gathering Line
Project Number: 01058-0007
Project Manager: Anna Byers

Reported:
11/18/2024 1:46:21PM

BH05 55'

E411066-21

Analyte	Result	Reporting Limit	Dilution	Prepared	Analyzed	Notes
Volatile Organic Compounds by EPA 8260B						
	mg/kg	mg/kg		Analyst: IY		Batch: 2445111
Benzene	ND	0.0250	1	11/07/24	11/11/24	
Ethylbenzene	ND	0.0250	1	11/07/24	11/11/24	
Toluene	ND	0.0250	1	11/07/24	11/11/24	
o-Xylene	ND	0.0250	1	11/07/24	11/11/24	
p,m-Xylene	ND	0.0500	1	11/07/24	11/11/24	
Total Xylenes	ND	0.0250	1	11/07/24	11/11/24	
Surrogate: Bromofluorobenzene	99.2 %	70-130		11/07/24	11/11/24	
Surrogate: 1,2-Dichloroethane-d4	80.0 %	70-130		11/07/24	11/11/24	
Surrogate: Toluene-d8	104 %	70-130		11/07/24	11/11/24	
Nonhalogenated Organics by EPA 8015D - GRO						
	mg/kg	mg/kg		Analyst: IY		Batch: 2445111
Gasoline Range Organics (C6-C10)	ND	20.0	1	11/07/24	11/11/24	
Surrogate: Bromofluorobenzene	99.2 %	70-130		11/07/24	11/11/24	
Surrogate: 1,2-Dichloroethane-d4	80.0 %	70-130		11/07/24	11/11/24	
Surrogate: Toluene-d8	104 %	70-130		11/07/24	11/11/24	
Nonhalogenated Organics by EPA 8015D - DRO/ORO						
	mg/kg	mg/kg		Analyst: NV		Batch: 2445125
Diesel Range Organics (C10-C28)	ND	25.0	1	11/07/24	11/08/24	
Oil Range Organics (C28-C36)	ND	50.0	1	11/07/24	11/08/24	
Surrogate: n-Nonane	102 %	50-200		11/07/24	11/08/24	
Anions by EPA 300.0/9056A						
	mg/kg	mg/kg		Analyst: DT		Batch: 2446028
Chloride	1450	100	5	11/11/24	11/15/24	



QC Summary Data

WPX Energy - Carlsbad	Project Name:	East Pecos 22-3 Produced Water Gathering Line	Reported:
5315 Buena Vista Dr	Project Number:	01058-0007	
Carlsbad NM, 88220	Project Manager:	Anna Byers	11/18/2024 1:46:21PM

Volatile Organic Compounds by EPA 8260B

Analyst: IY

Analyte	Result mg/kg	Reporting Limit mg/kg	Spike Level mg/kg	Source Result mg/kg	Rec %	Rec Limits %	RPD %	RPD Limit %	Notes
---------	-----------------	-----------------------------	-------------------------	---------------------------	----------	--------------------	----------	-------------------	-------

Blank (2445111-BLK1)

Prepared: 11/07/24 Analyzed: 11/11/24

Benzene	ND	0.0250							
Ethylbenzene	ND	0.0250							
Toluene	ND	0.0250							
o-Xylene	ND	0.0250							
p,m-Xylene	ND	0.0500							
Total Xylenes	ND	0.0250							
Surrogate: Bromofluorobenzene	0.487		0.500		97.3	70-130			
Surrogate: 1,2-Dichloroethane-d4	0.489		0.500		97.7	70-130			
Surrogate: Toluene-d8	0.526		0.500		105	70-130			

LCS (2445111-BS1)

Prepared: 11/07/24 Analyzed: 11/11/24

Benzene	2.22	0.0250	2.50		88.9	70-130			
Ethylbenzene	2.44	0.0250	2.50		97.7	70-130			
Toluene	2.34	0.0250	2.50		93.8	70-130			
o-Xylene	2.45	0.0250	2.50		98.1	70-130			
p,m-Xylene	4.92	0.0500	5.00		98.4	70-130			
Total Xylenes	7.37	0.0250	7.50		98.3	70-130			
Surrogate: Bromofluorobenzene	0.477		0.500		95.3	70-130			
Surrogate: 1,2-Dichloroethane-d4	0.489		0.500		97.7	70-130			
Surrogate: Toluene-d8	0.510		0.500		102	70-130			

LCS Dup (2445111-BSD1)

Prepared: 11/07/24 Analyzed: 11/11/24

Benzene	2.32	0.0250	2.50		92.9	70-130	4.36	23	
Ethylbenzene	2.56	0.0250	2.50		102	70-130	4.58	27	
Toluene	2.47	0.0250	2.50		98.9	70-130	5.38	24	
o-Xylene	2.59	0.0250	2.50		104	70-130	5.53	27	
p,m-Xylene	5.27	0.0500	5.00		105	70-130	6.95	27	
Total Xylenes	7.87	0.0250	7.50		105	70-130	6.48	27	
Surrogate: Bromofluorobenzene	0.493		0.500		98.5	70-130			
Surrogate: 1,2-Dichloroethane-d4	0.502		0.500		100	70-130			
Surrogate: Toluene-d8	0.518		0.500		104	70-130			



QC Summary Data

WPX Energy - Carlsbad	Project Name:	East Pecos 22-3 Produced Water Gathering Line	Reported:
5315 Buena Vista Dr	Project Number:	01058-0007	
Carlsbad NM, 88220	Project Manager:	Anna Byers	11/18/2024 1:46:21PM

Volatile Organics by EPA 8021B

Analyst: BA

Analyte	Result mg/kg	Reporting Limit mg/kg	Spike Level mg/kg	Source Result mg/kg	Rec %	Rec Limits %	RPD %	RPD Limit %	Notes
---------	-----------------	-----------------------------	-------------------------	---------------------------	----------	--------------------	----------	-------------------	-------

Blank (2445097-BLK1)

Prepared: 11/07/24 Analyzed: 11/08/24

Benzene	ND	0.0250							
Ethylbenzene	ND	0.0250							
Toluene	ND	0.0250							
o-Xylene	ND	0.0250							
p,m-Xylene	ND	0.0500							
Total Xylenes	ND	0.0250							
Surrogate: 4-Bromochlorobenzene-PID	7.74		8.00		96.7	70-130			

LCS (2445097-BS1)

Prepared: 11/07/24 Analyzed: 11/08/24

Benzene	5.22	0.0250	5.00		104	70-130			
Ethylbenzene	5.07	0.0250	5.00		101	70-130			
Toluene	5.16	0.0250	5.00		103	70-130			
o-Xylene	5.06	0.0250	5.00		101	70-130			
p,m-Xylene	10.3	0.0500	10.0		103	70-130			
Total Xylenes	15.4	0.0250	15.0		103	70-130			
Surrogate: 4-Bromochlorobenzene-PID	7.77		8.00		97.1	70-130			

LCS Dup (2445097-BSD1)

Prepared: 11/07/24 Analyzed: 11/08/24

Benzene	4.63	0.0250	5.00		92.6	70-130	11.9	20	
Ethylbenzene	4.49	0.0250	5.00		89.9	70-130	12.1	20	
Toluene	4.57	0.0250	5.00		91.4	70-130	12.1	20	
o-Xylene	4.51	0.0250	5.00		90.2	70-130	11.5	20	
p,m-Xylene	9.17	0.0500	10.0		91.7	70-130	11.9	20	
Total Xylenes	13.7	0.0250	15.0		91.2	70-130	11.7	20	
Surrogate: 4-Bromochlorobenzene-PID	7.80		8.00		97.5	70-130			



QC Summary Data

WPX Energy - Carlsbad	Project Name:	East Pecos 22-3 Produced Water Gathering Line	Reported:
5315 Buena Vista Dr	Project Number:	01058-0007	
Carlsbad NM, 88220	Project Manager:	Anna Byers	11/18/2024 1:46:21PM

Nonhalogenated Organics by EPA 8015D - GRO

Analyst: BA

Analyte	Result mg/kg	Reporting Limit mg/kg	Spike Level mg/kg	Source Result mg/kg	Rec %	Rec Limits %	RPD %	RPD Limit %	Notes
---------	-----------------	-----------------------------	-------------------------	---------------------------	----------	--------------------	----------	-------------------	-------

Blank (2445097-BLK1) Prepared: 11/07/24 Analyzed: 11/08/24

Gasoline Range Organics (C6-C10)	ND	20.0							
Surrogate: 1-Chloro-4-fluorobenzene-FID	7.34		8.00		91.7	70-130			

LCS (2445097-BS2) Prepared: 11/07/24 Analyzed: 11/08/24

Gasoline Range Organics (C6-C10)	40.9	20.0	50.0		81.9	70-130			
Surrogate: 1-Chloro-4-fluorobenzene-FID	7.42		8.00		92.7	70-130			

LCS Dup (2445097-BSD2) Prepared: 11/07/24 Analyzed: 11/08/24

Gasoline Range Organics (C6-C10)	40.0	20.0	50.0		80.1	70-130	2.17	20	
Surrogate: 1-Chloro-4-fluorobenzene-FID	7.48		8.00		93.5	70-130			



QC Summary Data

WPX Energy - Carlsbad	Project Name:	East Pecos 22-3 Produced Water Gathering Line	Reported:
5315 Buena Vista Dr	Project Number:	01058-0007	
Carlsbad NM, 88220	Project Manager:	Anna Byers	11/18/2024 1:46:21PM

Nonhalogenated Organics by EPA 8015D - GRO

Analyst: IY

Analyte	Result	Reporting Limit	Spike Level	Source Result	Rec	Rec Limits	RPD	RPD Limit	Notes
	mg/kg	mg/kg	mg/kg	mg/kg	%	%	%	%	

Blank (2445111-BLK1) Prepared: 11/07/24 Analyzed: 11/11/24

Gasoline Range Organics (C6-C10)	ND	20.0							
Surrogate: Bromofluorobenzene	0.487		0.500		97.3	70-130			
Surrogate: 1,2-Dichloroethane-d4	0.489		0.500		97.7	70-130			
Surrogate: Toluene-d8	0.526		0.500		105	70-130			

LCS (2445111-BS2) Prepared: 11/07/24 Analyzed: 11/11/24

Gasoline Range Organics (C6-C10)	53.9	20.0	50.0		108	70-130			
Surrogate: Bromofluorobenzene	0.505		0.500		101	70-130			
Surrogate: 1,2-Dichloroethane-d4	0.471		0.500		94.1	70-130			
Surrogate: Toluene-d8	0.520		0.500		104	70-130			

LCS Dup (2445111-BSD2) Prepared: 11/07/24 Analyzed: 11/11/24

Gasoline Range Organics (C6-C10)	52.5	20.0	50.0		105	70-130	2.75	20	
Surrogate: Bromofluorobenzene	0.501		0.500		100	70-130			
Surrogate: 1,2-Dichloroethane-d4	0.489		0.500		97.8	70-130			
Surrogate: Toluene-d8	0.523		0.500		105	70-130			



QC Summary Data

WPX Energy - Carlsbad	Project Name:	East Pecos 22-3 Produced Water Gathering Line	Reported:
5315 Buena Vista Dr	Project Number:	01058-0007	
Carlsbad NM, 88220	Project Manager:	Anna Byers	11/18/2024 1:46:21PM

Nonhalogenated Organics by EPA 8015D - DRO/ORO

Analyst: NV

Analyte	Result mg/kg	Reporting Limit mg/kg	Spike Level mg/kg	Source Result mg/kg	Rec %	Rec Limits %	RPD %	RPD Limit %	Notes
---------	-----------------	-----------------------------	-------------------------	---------------------------	----------	--------------------	----------	-------------------	-------

Blank (2445125-BLK1) Prepared: 11/07/24 Analyzed: 11/08/24

Diesel Range Organics (C10-C28)	ND	25.0							
Oil Range Organics (C28-C36)	ND	50.0							
Surrogate: n-Nonane	42.9		50.0		85.9	50-200			

LCS (2445125-BS1) Prepared: 11/07/24 Analyzed: 11/08/24

Diesel Range Organics (C10-C28)	250	25.0	250		100	38-132			
Surrogate: n-Nonane	48.9		50.0		97.7	50-200			

LCS Dup (2445125-BSD1) Prepared: 11/07/24 Analyzed: 11/08/24

Diesel Range Organics (C10-C28)	241	25.0	250		96.3	38-132	3.89	20	
Surrogate: n-Nonane	48.2		50.0		96.4	50-200			



QC Summary Data

WPX Energy - Carlsbad	Project Name:	East Pecos 22-3 Produced Water Gathering Line	Reported:
5315 Buena Vista Dr	Project Number:	01058-0007	
Carlsbad NM, 88220	Project Manager:	Anna Byers	11/18/2024 1:46:21PM

Nonhalogenated Organics by EPA 8015D - DRO/ORO

Analyst: NV

Analyte	Result mg/kg	Reporting Limit mg/kg	Spike Level mg/kg	Source Result mg/kg	Rec %	Rec Limits %	RPD %	RPD Limit %	Notes
---------	-----------------	-----------------------------	-------------------------	---------------------------	----------	--------------------	----------	-------------------	-------

Blank (2445126-BLK1) Prepared: 11/07/24 Analyzed: 11/08/24

Diesel Range Organics (C10-C28)	ND	25.0							
Oil Range Organics (C28-C36)	ND	50.0							
Surrogate: n-Nonane	50.2		50.0		100	50-200			

LCS (2445126-BS1) Prepared: 11/07/24 Analyzed: 11/08/24

Diesel Range Organics (C10-C28)	250	25.0	250		99.8	38-132			
Surrogate: n-Nonane	48.7		50.0		97.5	50-200			

LCS Dup (2445126-BSD1) Prepared: 11/07/24 Analyzed: 11/09/24

Diesel Range Organics (C10-C28)	246	25.0	250		98.6	38-132	1.26	20	
Surrogate: n-Nonane	48.4		50.0		96.8	50-200			



QC Summary Data

WPX Energy - Carlsbad	Project Name:	East Pecos 22-3 Produced Water Gathering Line	Reported:
5315 Buena Vista Dr	Project Number:	01058-0007	
Carlsbad NM, 88220	Project Manager:	Anna Byers	11/18/2024 1:46:21PM

Anions by EPA 300.0/9056A

Analyst: DT

Analyte	Result	Reporting Limit	Spike Level	Source Result	Rec	Rec Limits	RPD	RPD Limit	Notes
	mg/kg	mg/kg	mg/kg	mg/kg	%	%	%	%	

Blank (2445149-BLK1)					Prepared: 11/09/24 Analyzed: 11/11/24				
Chloride	ND	20.0							
LCS (2445149-BS1)					Prepared: 11/09/24 Analyzed: 11/11/24				
Chloride	257	20.0	250		103	90-110			
Matrix Spike (2445149-MS1)					Source: E411066-05		Prepared: 11/09/24 Analyzed: 11/11/24		
Chloride	2980	100	250	2290	275	80-120			M4
Matrix Spike Dup (2445149-MSD1)					Source: E411066-05		Prepared: 11/09/24 Analyzed: 11/11/24		
Chloride	2940	100	250	2290	259	80-120	1.34	20	M4



QC Summary Data

WPX Energy - Carlsbad	Project Name:	East Pecos 22-3 Produced Water Gathering Line	Reported:
5315 Buena Vista Dr	Project Number:	01058-0007	
Carlsbad NM, 88220	Project Manager:	Anna Byers	11/18/2024 1:46:21PM

Anions by EPA 300.0/9056A

Analyst: DT

Analyte	Result	Reporting Limit	Spike Level	Source Result	Rec	Rec Limits	RPD	RPD Limit	Notes
	mg/kg	mg/kg	mg/kg	mg/kg	%	%	%	%	

Blank (2446028-BLK1)					Prepared: 11/11/24 Analyzed: 11/15/24				
Chloride	ND	20.0							
LCS (2446028-BS1)					Prepared: 11/11/24 Analyzed: 11/15/24				
Chloride	257	20.0	250		103	90-110			
LCS Dup (2446028-BSD1)					Prepared: 11/11/24 Analyzed: 11/15/24				
Chloride	257	20.0	250		103	90-110	0.164	20	

QC Summary Report Comment:
Calculations are based off of the raw (non-rounded) data. However, for reporting purposes all QC data is rounded to three significant figures.
Therefore, hand calculated values may differ slightly.



Definitions and Notes

WPX Energy - Carlsbad	Project Name:	East Pecos 22-3 Produced Water Gathering Line	
5315 Buena Vista Dr	Project Number:	01058-0007	Reported:
Carlsbad NM, 88220	Project Manager:	Anna Byers	11/18/24 13:46

- M4 Matrix spike recovery value is suspect since the analyte concentration in the sample is disproportionate to the spike level. The associated LCS spike recovery was acceptable.
- ND Analyte NOT DETECTED at or above the reporting limit
- NR Not Reported
- RPD Relative Percent Difference
- DNI Did Not Ignite
- DNR Did not react with the addition of acid or base.

Note (1): Methods marked with ** are non-accredited methods.

Note (2): Soil data is reported on an "as received" weight basis, unless reported otherwise.



Client: WPX Energy Permian, LLC.				Bill To		Lab Use Only										TAT				EPA Program	
Project: East Pecos 22-3 Produced Water Gathering Line				Attention: Jim Raley		Lab WO#		Job Number		1D	2D	3D	Standard	CWA	SDWA						
Project Manager: Anna Byers				Address: 5315 Buena Vista Dr.		E411064		01058-0007					5 day TAT								
Address: 13000 W County Rd 100				City, State, Zip: Carlsbad, NM, 88220		Analysis and Method										RCRA					
City, State, Zip: Odessa, TX, 79765				Phone: 575-885-7502		Depth (ft.)	TPH GRO/DRO/ORO by 8015	BTEX by 8021	VOC by 8260	Metals 6010	Chloride 300.0	TDS	Cation/Anion	BGDOC NM	TX	GDOC	State				
Phone: 432-305-6415				Email: jim.raley@dvn.com													NM	CO	UT	AZ	TX
Email: Devon-team@etechenv.com				WO: 21255735																	
Incident ID: nAB1614039576 and nAB1616628496																					
Collected by: Edyte Konan																					
Time Sampled	Date Sampled	Matrix	No. of Containers	Sample ID	Lab Number	Depth (ft.)	TPH GRO/DRO/ORO by 8015	BTEX by 8021	VOC by 8260	Metals 6010	Chloride 300.0	TDS	Cation/Anion	BGDOC NM	TX	GDOC	Remarks				
14:40	11.05.24	S	1	BH05	1	16'								X							
14:50	11.05.24	S	1	BH05	2	18'								X							
15:00	11.05.24	S	1	BH05	3	20'								X							
15:10	11.05.24	S	1	BH05	4	22'								X							
15:20	11.05.24	S	1	BH05	5	24'								X							
15:30	11.05.24	S	1	BH05	6	26'								X							
15:40	11.05.24	S	1	BH05	7	28'								X							
15:50	11.05.24	S	1	BH05	8	30'								X							
16:00	11.05.24	S	1	BH05	9	32'								X							
16:10	11.05.24	S	1	BH05	10	34'								X							
Additional Instructions:																					
I, (field sampler), attest to the validity and authenticity of this sample. I am aware that tampering with or intentionally mislabelling the sample location, date or time of collection is considered fraud and may be grounds for legal action. Sampled by: EK																					
Samples requiring thermal preservation must be received on ice the day they are sampled or received packed in ice at an avg temp above 0 but less than 6 °C on subsequent days.																					
Relinquished by: (Signature)		Date	Time	Received by: (Signature)		Date	Time	Lab Use Only													
<i>[Signature]</i>		11/06/24	6:00	<i>Michelle Gonzales</i>		11-6-24	0600	Received on ice: <input checked="" type="radio"/> Y <input type="radio"/> N													
Relinquished by: (Signature)		Date	Time	Received by: (Signature)		Date	Time	T1 T2 T3													
<i>Michelle Gonzales</i>		11-6-24	1630	<i>[Signature]</i>		11-6-24	1800														
Relinquished by: (Signature)		Date	Time	Received by: (Signature)		Date	Time	AVG Temp °C													
<i>[Signature]</i>		11-7-24	0600	<i>Rubal Schwamy</i>		11/7/24	7:30	4													
Sample Matrix: S - Soil, Sd - Solid, Sg - Sludge, A - Aqueous, O - Other																					
Container Type: g - glass, p - poly/plastic, ag - amber glass, v - VOA																					
Note: Samples are discarded 30 days after results are reported unless other arrangements are made. Hazardous samples will be returned to client or disposed of at the client expense. The report for the analysis of the above samples is applicable only to those samples received by the laboratory with this COC. The liability of the laboratory is limited to the amount paid for on the report.																					



Client: WPX Energy Permian, LLC.				Bill To		Lab Use Only				TAT				EPA Program							
Project: East Pecos 22-3 Produced Water Gathering Line				Attention: Jim Raley		Lab WO#		Job Number		1D	2D	3D	Standard	CWA	SDWA						
Project Manager: Anna Byers				Address: 5315 Buena Vista Dr.		E411066		01058-0007					5 day TAT								
Address: 13000 W County Rd 100				City, State, Zip: Carlsbad, NM, 88220		Analysis and Method									RCRA						
City, State, Zip: Odessa, TX, 79765				Phone: 575-885-7502		Depth (ft.)	TPH GRO/DRO/ORO by 8015	BTEX by 8021	VOC by 8260	Metals 6010	Chloride 300.0	TDS	Cation/Anion	BGDOC NM	GDOC TX	State					
Phone: 432-305-6415				Email: jim.raley@dv.com												NM	CO	UT	AZ	TX	
Email: Devon-team@etechnv.com				WO: 21255735																	
				Incident ID: nAB1614039576 and nAB1616628496																	
Collected by: Edyte Konan																					
Time Sampled	Date Sampled	Matrix	No. of Containers	Sample ID	Lab Number										Remarks						
16:20	11.05.24	S	1	BH05	11	36'							X								
16:30	11.05.24	S	1	BH05	12	38'							X								
16:40	11.05.24	S	1	BH05	13	40'							X								
16:50	11.05.24	S	1	BH05	14	42'							X								
17:00	11.05.24	S	1	BH05	15	44'							X								
17:10	11.05.24	S	1	BH05	16	46'							X								
17:20	11.05.24	S	1	BH05	17	48'							X								
17:30	11.05.24	S	1	BH05	18	50'							X								
17:40	11.05.24	S	1	BH05	19	52'							X								
17:50	11.05.24	S	1	BH05	20	54'							X								
Additional Instructions:																					
I, (field sampler), attest to the validity and authenticity of this sample. I am aware that tampering with or intentionally mislabelling the sample location, date or time of collection is considered fraud and may be grounds for legal action.										Samples requiring thermal preservation must be received on ice the day they are sampled or received packed in ice at an avg temp above 0 but less than 6 °C on subsequent days.											
Relinquished by: (Signature) <i>[Signature]</i> Date 11/06/24 Time 6:00										Received by: (Signature) <i>Michelle Gonzales</i> Date 11-6-24 Time 0600											
Relinquished by: (Signature) <i>Michelle Gonzales</i> Date 11-6-24 Time 1630										Received by: (Signature) <i>[Signature]</i> Date 11-6-24 Time 1800											
Relinquished by: (Signature) <i>[Signature]</i> Date 11-7-24 Time 0600										Received by: (Signature) <i>Raina Schwamy</i> Date 11-7-24 Time 7:30											
Sample Matrix: S - Soil, Sd - Solid, Sg - Sludge, A - Aqueous, O - Other										Container Type: g - glass, p - poly/plastic, ag - amber glass, v - VOA											
Note: Samples are discarded 30 days after results are reported unless other arrangements are made. Hazardous samples will be returned to client or disposed of at the client expense. The report for the analysis of the above samples is applicable only to those samples received by the laboratory with this COC. The liability of the laboratory is limited to the amount paid for on the report.																					



envirotech

Envirotech Analytical Laboratory

Printed: 11/7/2024 9:43:01AM

Sample Receipt Checklist (SRC)

Instructions: Please take note of any NO checkmarks.

If we receive no response concerning these items within 24 hours of the date of this notice, all the samples will be analyzed as requested.

Client:	WPX Energy - Carlsbad	Date Received:	11/07/24 07:30	Work Order ID:	E411066
Phone:	(539) 573-4018	Date Logged In:	11/06/24 15:17	Logged In By:	Caitlin Mars
Email:	devon-team@etechnv.com	Due Date:	11/15/24 17:00 (6 day TAT)		

Chain of Custody (COC)

1. Does the sample ID match the COC? Yes
2. Does the number of samples per sampling site location match the COC? Yes
3. Were samples dropped off by client or carrier? Yes
4. Was the COC complete, i.e., signatures, dates/times, requested analyses? Yes
5. Were all samples received within holding time? Yes

Note: Analysis, such as pH which should be conducted in the field, i.e., 15 minute hold time, are not included in this discussion.

Carrier: CourierComments/ResolutionSample Turn Around Time (TAT)

6. Did the COC indicate standard TAT, or Expedited TAT? Yes

Sample Cooler

7. Was a sample cooler received? Yes
8. If yes, was cooler received in good condition? Yes
9. Was the sample(s) received intact, i.e., not broken? Yes
10. Were custody/security seals present? No
11. If yes, were custody/security seals intact? NA
12. Was the sample received on ice? If yes, the recorded temp is 4°C, i.e., 6°±2°C? Yes

Note: Thermal preservation is not required, if samples are received w/i 15 minutes of sampling

13. If no visible ice, record the temperature. Actual sample temperature: 4°C

Sample Container

14. Are aqueous VOC samples present? No
15. Are VOC samples collected in VOA Vials? NA
16. Is the head space less than 6-8 mm (pea sized or less)? NA
17. Was a trip blank (TB) included for VOC analyses? NA
18. Are non-VOC samples collected in the correct containers? Yes
19. Is the appropriate volume/weight or number of sample containers collected? Yes

Field Label

20. Were field sample labels filled out with the minimum information:
Sample ID? Yes
Date/Time Collected? Yes
Collectors name? Yes

Sample Preservation

21. Does the COC or field labels indicate the samples were preserved? No
22. Are sample(s) correctly preserved? NA
24. Is lab filtration required and/or requested for dissolved metals? No

Multiphase Sample Matrix

26. Does the sample have more than one phase, i.e., multiphase? No
27. If yes, does the COC specify which phase(s) is to be analyzed? NA

Subcontract Laboratory

28. Are samples required to get sent to a subcontract laboratory? No
29. Was a subcontract laboratory specified by the client and if so who? NA Subcontract Lab: NA

Client Instruction

Signature of client authorizing changes to the COC or sample disposition.

Date



envirotech Inc.

Report to:
Anna Byers



envirotech

Practical Solutions for a Better Tomorrow

Analytical Report

WPX Energy - Carlsbad

Project Name: East Pecos 22-3 Produced Water
Gathering Line

Work Order: E411087

Job Number: 01058-0007

Received: 11/9/2024

Revision: 1

Report Reviewed By:

Walter Hinchman
Laboratory Director
11/18/24

5796 U.S. Hwy 64
Farmington, NM 87401

Phone: (505) 632-1881
Envirotech-inc.com



Envirotech Inc. certifies the test results meet all requirements of TNI unless noted otherwise.
Statement of Data Authenticity: Envirotech Inc. attests the data reported has not been altered in any way.
Partial or incomplete reproduction of this report is prohibited, unless approved by Envirotech Inc.
Envirotech Inc. holds the Utah TNI certification NM00979 for data reported.
Envirotech Inc. holds the Texas TNI certification T104704557 for data reported.

Date Reported: 11/18/24



Anna Byers
5315 Buena Vista Dr
Carlsbad, NM 88220

Project Name: East Pecos 22-3 Produced Water Gathering Line
Workorder: E411087
Date Received: 11/9/2024 10:00:00AM

Anna Byers,

Thank you for choosing Envirotech, Inc. as your analytical testing laboratory for the sample(s) received on, 11/9/2024 10:00:00AM, under the Project Name: East Pecos 22-3 Produced Water Gathering Line.

The analytical test results summarized in this report with the Project Name: East Pecos 22-3 Produced Water Gathering Line apply to the individual samples collected, identified and submitted bearing the project name on the enclosed chain-of-custody. Subcontracted sample analyses not conducted by Envirotech, Inc., are attached in full as issued by the subcontract laboratory.

Please review the Chain-of-Custody (COC) and Sample Receipt Checklist (SRC) for any issues regarding sample receipt temperature, containers, preservation etc. To best understand your test results, review the entire report summarizing your sample data and the associated quality control batch data.

All reported data in this analytical report were analyzed according to the referenced method(s) and are in compliance with the latest NELAC/TNI standards, unless otherwise noted. Samples or analytical quality control parameters not meeting specific QC criteria are qualified with a data flag. Data flag definitions are located in the Notes and Definitions section of this analytical report.

If you have any questions concerning this report, please feel free to contact Envirotech, Inc.

Respectfully,

Walter Hinchman
Laboratory Director
Office: 505-632-1881
Cell: 775-287-1762
whinchman@envirotech-inc.com

Raina Schwanz
Laboratory Administrator
Office: 505-632-1881
rainaschwanz@envirotech-inc.com

Field Offices:

Southern New Mexico Area

Lynn Jarboe
Laboratory Technical Representative
Office: 505-421-LABS(5227)
Cell: 505-320-4759
ljjarboe@envirotech-inc.com

Michelle Gonzales
Client Representative
Office: 505-421-LABS(5227)
Cell: 505-947-8222
mgonzales@envirotech-inc.com

Envirotech Web Address: www.envirotech-inc.com

Table of Contents

Title Page	1
Cover Page	2
Table of Contents	3
Sample Summary	5
Sample Data	6
BH06 4'	6
BH06 6'	7
BH06 8'	8
BH06 10'	9
BH06 12'	10
BH06 14'	11
BH06 16'	12
BH06 18'	13
BH06 20'	14
BH06 22'	15
BH06 24'	16
BH06 26'	17
BH06 28'	18
BH06 30'	19
BH06 32'	20
BH06 34'	21
BH06 36'	22
BH06 38'	23
BH06 40'	24
BH06 42'	25

Table of Contents (continued)

BH06 44'	26
BH06 46'	27
BH06 48'	28
QC Summary Data	29
QC - Volatile Organics by EPA 8021B	29
QC - Nonhalogenated Organics by EPA 8015D - GRO	31
QC - Nonhalogenated Organics by EPA 8015D - DRO/ORO	33
QC - Anions by EPA 300.0/9056A	35
Definitions and Notes	37
Chain of Custody etc.	38

Sample Summary

WPX Energy - Carlsbad 5315 Buena Vista Dr Carlsbad NM, 88220	Project Name:	East Pecos 22-3 Produced Water Gathering Line	Reported: 11/18/24 14:17
	Project Number:	01058-0007	
	Project Manager:	Anna Byers	

Client Sample ID	Lab Sample ID	Matrix	Sampled	Received	Container
BH06 4'	E411087-01A	Soil	11/06/24	11/09/24	Glass Jar, 2 oz.
BH06 6'	E411087-02A	Soil	11/06/24	11/09/24	Glass Jar, 2 oz.
BH06 8'	E411087-03A	Soil	11/06/24	11/09/24	Glass Jar, 2 oz.
BH06 10'	E411087-04A	Soil	11/06/24	11/09/24	Glass Jar, 2 oz.
BH06 12'	E411087-05A	Soil	11/06/24	11/09/24	Glass Jar, 2 oz.
BH06 14'	E411087-06A	Soil	11/06/24	11/09/24	Glass Jar, 2 oz.
BH06 16'	E411087-07A	Soil	11/06/24	11/09/24	Glass Jar, 2 oz.
BH06 18'	E411087-08A	Soil	11/06/24	11/09/24	Glass Jar, 2 oz.
BH06 20'	E411087-09A	Soil	11/06/24	11/09/24	Glass Jar, 2 oz.
BH06 22'	E411087-10A	Soil	11/06/24	11/09/24	Glass Jar, 2 oz.
BH06 24'	E411087-11A	Soil	11/06/24	11/09/24	Glass Jar, 2 oz.
BH06 26'	E411087-12A	Soil	11/06/24	11/09/24	Glass Jar, 2 oz.
BH06 28'	E411087-13A	Soil	11/06/24	11/09/24	Glass Jar, 2 oz.
BH06 30'	E411087-14A	Soil	11/06/24	11/09/24	Glass Jar, 2 oz.
BH06 32'	E411087-15A	Soil	11/06/24	11/09/24	Glass Jar, 2 oz.
BH06 34'	E411087-16A	Soil	11/06/24	11/09/24	Glass Jar, 2 oz.
BH06 36'	E411087-17A	Soil	11/06/24	11/09/24	Glass Jar, 2 oz.
BH06 38'	E411087-18A	Soil	11/06/24	11/09/24	Glass Jar, 2 oz.
BH06 40'	E411087-19A	Soil	11/06/24	11/09/24	Glass Jar, 2 oz.
BH06 42'	E411087-20A	Soil	11/06/24	11/09/24	Glass Jar, 2 oz.
BH06 44'	E411087-21A	Soil	11/06/24	11/09/24	Glass Jar, 2 oz.
BH06 46'	E411087-22A	Soil	11/06/24	11/09/24	Glass Jar, 2 oz.
BH06 48'	E411087-23A	Soil	11/06/24	11/09/24	Glass Jar, 2 oz.



Sample Data

WPX Energy - Carlsbad 5315 Buena Vista Dr Carlsbad NM, 88220	Project Name: East Pecos 22-3 Produced Water Gathering Line Project Number: 01058-0007 Project Manager: Anna Byers	Reported: 11/18/2024 2:17:57PM
--	--	-----------------------------------

BH06 4'
E411087-01

Analyte	Result	Reporting Limit	Dilution	Prepared	Analyzed	Notes
Volatile Organics by EPA 8021B	mg/kg	mg/kg	Analyst: BA		Batch: 2446012	
Benzene	ND	0.0250	1	11/11/24	11/14/24	
Ethylbenzene	ND	0.0250	1	11/11/24	11/14/24	
Toluene	ND	0.0250	1	11/11/24	11/14/24	
o-Xylene	ND	0.0250	1	11/11/24	11/14/24	
p,m-Xylene	ND	0.0500	1	11/11/24	11/14/24	
Total Xylenes	ND	0.0250	1	11/11/24	11/14/24	
Surrogate: 4-Bromochlorobenzene-PID	96.6 %	70-130		11/11/24	11/14/24	
Nonhalogenated Organics by EPA 8015D - GRO	mg/kg	mg/kg	Analyst: BA		Batch: 2446012	
Gasoline Range Organics (C6-C10)	ND	20.0	1	11/11/24	11/14/24	
Surrogate: 1-Chloro-4-fluorobenzene-FID	92.4 %	70-130		11/11/24	11/14/24	
Nonhalogenated Organics by EPA 8015D - DRO/ORO	mg/kg	mg/kg	Analyst: NV		Batch: 2446026	
Diesel Range Organics (C10-C28)	ND	25.0	1	11/11/24	11/11/24	
Oil Range Organics (C28-C36)	ND	50.0	1	11/11/24	11/11/24	
Surrogate: n-Nonane	107 %	50-200		11/11/24	11/11/24	
Anions by EPA 300.0/9056A	mg/kg	mg/kg	Analyst: JM		Batch: 2446042	
Chloride	1330	200	10	11/12/24	11/12/24	



Sample Data

WPX Energy - Carlsbad	Project Name:	East Pecos 22-3 Produced Water Gathering Line	Reported: 11/18/2024 2:17:57PM
5315 Buena Vista Dr	Project Number:	01058-0007	
Carlsbad NM, 88220	Project Manager:	Anna Byers	

BH06 6'
E411087-02

Analyte	Result	Reporting Limit	Dilution	Prepared	Analyzed	Notes
Volatile Organics by EPA 8021B						
	mg/kg	mg/kg	Analyst: BA		Batch: 2446012	
Benzene	ND	0.0250	1	11/11/24	11/14/24	
Ethylbenzene	ND	0.0250	1	11/11/24	11/14/24	
Toluene	ND	0.0250	1	11/11/24	11/14/24	
o-Xylene	ND	0.0250	1	11/11/24	11/14/24	
p,m-Xylene	ND	0.0500	1	11/11/24	11/14/24	
Total Xylenes	ND	0.0250	1	11/11/24	11/14/24	
<i>Surrogate: 4-Bromochlorobenzene-PID</i>						
	95.9 %	70-130		11/11/24	11/14/24	
Nonhalogenated Organics by EPA 8015D - GRO						
	mg/kg	mg/kg	Analyst: BA		Batch: 2446012	
Gasoline Range Organics (C6-C10)	ND	20.0	1	11/11/24	11/14/24	
<i>Surrogate: 1-Chloro-4-fluorobenzene-FID</i>						
	92.1 %	70-130		11/11/24	11/14/24	
Nonhalogenated Organics by EPA 8015D - DRO/ORO						
	mg/kg	mg/kg	Analyst: NV		Batch: 2446026	
Diesel Range Organics (C10-C28)	ND	25.0	1	11/11/24	11/11/24	
Oil Range Organics (C28-C36)	ND	50.0	1	11/11/24	11/11/24	
<i>Surrogate: n-Nonane</i>						
	101 %	50-200		11/11/24	11/11/24	
Anions by EPA 300.0/9056A						
	mg/kg	mg/kg	Analyst: JM		Batch: 2446042	
Chloride	1320	200	10	11/12/24	11/12/24	



Sample Data

WPX Energy - Carlsbad	Project Name:	East Pecos 22-3 Produced Water Gathering Line	Reported: 11/18/2024 2:17:57PM
5315 Buena Vista Dr	Project Number:	01058-0007	
Carlsbad NM, 88220	Project Manager:	Anna Byers	

BH06 8'

E411087-03

Analyte	Result	Reporting Limit	Dilution	Prepared	Analyzed	Notes
Volatile Organics by EPA 8021B	mg/kg	mg/kg	Analyst: BA		Batch: 2446012	
Benzene	ND	0.0250	1	11/11/24	11/14/24	
Ethylbenzene	ND	0.0250	1	11/11/24	11/14/24	
Toluene	ND	0.0250	1	11/11/24	11/14/24	
o-Xylene	ND	0.0250	1	11/11/24	11/14/24	
p,m-Xylene	ND	0.0500	1	11/11/24	11/14/24	
Total Xylenes	ND	0.0250	1	11/11/24	11/14/24	
Surrogate: 4-Bromochlorobenzene-PID	95.6 %	70-130		11/11/24	11/14/24	
Nonhalogenated Organics by EPA 8015D - GRO	mg/kg	mg/kg	Analyst: BA		Batch: 2446012	
Gasoline Range Organics (C6-C10)	ND	20.0	1	11/11/24	11/14/24	
Surrogate: 1-Chloro-4-fluorobenzene-FID	91.6 %	70-130		11/11/24	11/14/24	
Nonhalogenated Organics by EPA 8015D - DRO/ORO	mg/kg	mg/kg	Analyst: NV		Batch: 2446026	
Diesel Range Organics (C10-C28)	ND	25.0	1	11/11/24	11/11/24	
Oil Range Organics (C28-C36)	ND	50.0	1	11/11/24	11/11/24	
Surrogate: n-Nonane	108 %	50-200		11/11/24	11/11/24	
Anions by EPA 300.0/9056A	mg/kg	mg/kg	Analyst: JM		Batch: 2446042	
Chloride	1540	200	10	11/12/24	11/12/24	



Sample Data

WPX Energy - Carlsbad	Project Name:	East Pecos 22-3 Produced Water Gathering Line	Reported: 11/18/2024 2:17:57PM
5315 Buena Vista Dr	Project Number:	01058-0007	
Carlsbad NM, 88220	Project Manager:	Anna Byers	

BH06 10'

E411087-04

Analyte	Result	Reporting Limit	Dilution	Prepared	Analyzed	Notes
Volatile Organics by EPA 8021B	mg/kg	mg/kg	Analyst: BA		Batch: 2446012	
Benzene	ND	0.0250	1	11/11/24	11/14/24	
Ethylbenzene	ND	0.0250	1	11/11/24	11/14/24	
Toluene	ND	0.0250	1	11/11/24	11/14/24	
o-Xylene	ND	0.0250	1	11/11/24	11/14/24	
p,m-Xylene	ND	0.0500	1	11/11/24	11/14/24	
Total Xylenes	ND	0.0250	1	11/11/24	11/14/24	
Surrogate: 4-Bromochlorobenzene-PID	95.6 %	70-130		11/11/24	11/14/24	
Nonhalogenated Organics by EPA 8015D - GRO	mg/kg	mg/kg	Analyst: BA		Batch: 2446012	
Gasoline Range Organics (C6-C10)	ND	20.0	1	11/11/24	11/14/24	
Surrogate: 1-Chloro-4-fluorobenzene-FID	92.0 %	70-130		11/11/24	11/14/24	
Nonhalogenated Organics by EPA 8015D - DRO/ORO	mg/kg	mg/kg	Analyst: NV		Batch: 2446026	
Diesel Range Organics (C10-C28)	ND	25.0	1	11/11/24	11/11/24	
Oil Range Organics (C28-C36)	ND	50.0	1	11/11/24	11/11/24	
Surrogate: n-Nonane	114 %	50-200		11/11/24	11/11/24	
Anions by EPA 300.0/9056A	mg/kg	mg/kg	Analyst: JM		Batch: 2446042	
Chloride	1800	40.0	2	11/12/24	11/12/24	



Sample Data

WPX Energy - Carlsbad	Project Name:	East Pecos 22-3 Produced Water Gathering Line	Reported: 11/18/2024 2:17:57PM
5315 Buena Vista Dr	Project Number:	01058-0007	
Carlsbad NM, 88220	Project Manager:	Anna Byers	

BH06 12'

E411087-05

Analyte	Result	Reporting Limit	Dilution	Prepared	Analyzed	Notes
Volatile Organics by EPA 8021B	mg/kg	mg/kg	Analyst: BA		Batch: 2446012	
Benzene	ND	0.0250	1	11/11/24	11/14/24	
Ethylbenzene	ND	0.0250	1	11/11/24	11/14/24	
Toluene	ND	0.0250	1	11/11/24	11/14/24	
o-Xylene	ND	0.0250	1	11/11/24	11/14/24	
p,m-Xylene	ND	0.0500	1	11/11/24	11/14/24	
Total Xylenes	ND	0.0250	1	11/11/24	11/14/24	
Surrogate: 4-Bromochlorobenzene-PID	95.6 %	70-130		11/11/24	11/14/24	
Nonhalogenated Organics by EPA 8015D - GRO	mg/kg	mg/kg	Analyst: BA		Batch: 2446012	
Gasoline Range Organics (C6-C10)	ND	20.0	1	11/11/24	11/14/24	
Surrogate: 1-Chloro-4-fluorobenzene-FID	92.7 %	70-130		11/11/24	11/14/24	
Nonhalogenated Organics by EPA 8015D - DRO/ORO	mg/kg	mg/kg	Analyst: NV		Batch: 2446026	
Diesel Range Organics (C10-C28)	ND	25.0	1	11/11/24	11/11/24	
Oil Range Organics (C28-C36)	ND	50.0	1	11/11/24	11/11/24	
Surrogate: n-Nonane	101 %	50-200		11/11/24	11/11/24	
Anions by EPA 300.0/9056A	mg/kg	mg/kg	Analyst: JM		Batch: 2446042	
Chloride	1670	200	10	11/12/24	11/12/24	



Sample Data

WPX Energy - Carlsbad	Project Name:	East Pecos 22-3 Produced Water Gathering Line	Reported: 11/18/2024 2:17:57PM
5315 Buena Vista Dr	Project Number:	01058-0007	
Carlsbad NM, 88220	Project Manager:	Anna Byers	

BH06 14'

E411087-06

Analyte	Result	Reporting Limit	Dilution	Prepared	Analyzed	Notes
Volatile Organics by EPA 8021B						
	mg/kg	mg/kg	Analyst: BA		Batch: 2446012	
Benzene	ND	0.0250	1	11/11/24	11/14/24	
Ethylbenzene	ND	0.0250	1	11/11/24	11/14/24	
Toluene	ND	0.0250	1	11/11/24	11/14/24	
o-Xylene	ND	0.0250	1	11/11/24	11/14/24	
p,m-Xylene	ND	0.0500	1	11/11/24	11/14/24	
Total Xylenes	ND	0.0250	1	11/11/24	11/14/24	
<i>Surrogate: 4-Bromochlorobenzene-PID</i>						
	95.4 %	70-130		11/11/24	11/14/24	
Nonhalogenated Organics by EPA 8015D - GRO						
	mg/kg	mg/kg	Analyst: BA		Batch: 2446012	
Gasoline Range Organics (C6-C10)	ND	20.0	1	11/11/24	11/14/24	
<i>Surrogate: 1-Chloro-4-fluorobenzene-FID</i>						
	92.4 %	70-130		11/11/24	11/14/24	
Nonhalogenated Organics by EPA 8015D - DRO/ORO						
	mg/kg	mg/kg	Analyst: NV		Batch: 2446026	
Diesel Range Organics (C10-C28)	ND	25.0	1	11/11/24	11/11/24	
Oil Range Organics (C28-C36)	ND	50.0	1	11/11/24	11/11/24	
<i>Surrogate: n-Nonane</i>						
	102 %	50-200		11/11/24	11/11/24	
Anions by EPA 300.0/9056A						
	mg/kg	mg/kg	Analyst: JM		Batch: 2446042	
Chloride	1760	200	10	11/12/24	11/12/24	



Sample Data

WPX Energy - Carlsbad 5315 Buena Vista Dr Carlsbad NM, 88220	Project Name: East Pecos 22-3 Produced Water Gathering Line Project Number: 01058-0007 Project Manager: Anna Byers	Reported: 11/18/2024 2:17:57PM
--	--	-----------------------------------

BH06 16'

E411087-07

Analyte	Result	Reporting Limit	Dilution	Prepared	Analyzed	Notes
Volatile Organics by EPA 8021B	mg/kg	mg/kg	Analyst: BA		Batch: 2446012	
Benzene	ND	0.0250	1	11/11/24	11/14/24	
Ethylbenzene	ND	0.0250	1	11/11/24	11/14/24	
Toluene	ND	0.0250	1	11/11/24	11/14/24	
o-Xylene	ND	0.0250	1	11/11/24	11/14/24	
p,m-Xylene	ND	0.0500	1	11/11/24	11/14/24	
Total Xylenes	ND	0.0250	1	11/11/24	11/14/24	
Surrogate: 4-Bromochlorobenzene-PID	94.9 %	70-130		11/11/24	11/14/24	
Nonhalogenated Organics by EPA 8015D - GRO	mg/kg	mg/kg	Analyst: BA		Batch: 2446012	
Gasoline Range Organics (C6-C10)	ND	20.0	1	11/11/24	11/14/24	
Surrogate: 1-Chloro-4-fluorobenzene-FID	92.3 %	70-130		11/11/24	11/14/24	
Nonhalogenated Organics by EPA 8015D - DRO/ORO	mg/kg	mg/kg	Analyst: NV		Batch: 2446026	
Diesel Range Organics (C10-C28)	ND	25.0	1	11/11/24	11/11/24	
Oil Range Organics (C28-C36)	ND	50.0	1	11/11/24	11/11/24	
Surrogate: n-Nonane	115 %	50-200		11/11/24	11/11/24	
Anions by EPA 300.0/9056A	mg/kg	mg/kg	Analyst: JM		Batch: 2446042	
Chloride	1460	100	5	11/12/24	11/12/24	



Sample Data

WPX Energy - Carlsbad	Project Name:	East Pecos 22-3 Produced Water Gathering Line	Reported: 11/18/2024 2:17:57PM
5315 Buena Vista Dr	Project Number:	01058-0007	
Carlsbad NM, 88220	Project Manager:	Anna Byers	

BH06 18'

E411087-08

Analyte	Result	Reporting Limit	Dilution	Prepared	Analyzed	Notes
Volatile Organics by EPA 8021B	mg/kg	mg/kg	Analyst: BA		Batch: 2446012	
Benzene	ND	0.0500	2	11/11/24	11/14/24	
Ethylbenzene	ND	0.0500	2	11/11/24	11/14/24	
Toluene	ND	0.0500	2	11/11/24	11/14/24	
o-Xylene	ND	0.0500	2	11/11/24	11/14/24	
p,m-Xylene	ND	0.100	2	11/11/24	11/14/24	
Total Xylenes	ND	0.0500	2	11/11/24	11/14/24	
<i>Surrogate: 4-Bromochlorobenzene-PID</i>						
	94.9 %	70-130		11/11/24	11/14/24	
Nonhalogenated Organics by EPA 8015D - GRO	mg/kg	mg/kg	Analyst: BA		Batch: 2446012	
Gasoline Range Organics (C6-C10)	ND	40.0	2	11/11/24	11/14/24	
<i>Surrogate: 1-Chloro-4-fluorobenzene-FID</i>						
	91.9 %	70-130		11/11/24	11/14/24	
Nonhalogenated Organics by EPA 8015D - DRO/ORO	mg/kg	mg/kg	Analyst: NV		Batch: 2446026	
Diesel Range Organics (C10-C28)	ND	25.0	1	11/11/24	11/11/24	
Oil Range Organics (C28-C36)	ND	50.0	1	11/11/24	11/11/24	
<i>Surrogate: n-Nonane</i>						
	107 %	50-200		11/11/24	11/11/24	
Anions by EPA 300.0/9056A	mg/kg	mg/kg	Analyst: JM		Batch: 2446042	
Chloride	1880	40.0	2	11/12/24	11/12/24	



Sample Data

WPX Energy - Carlsbad	Project Name:	East Pecos 22-3 Produced Water Gathering Line	Reported: 11/18/2024 2:17:57PM
5315 Buena Vista Dr	Project Number:	01058-0007	
Carlsbad NM, 88220	Project Manager:	Anna Byers	

BH06 20'

E411087-09

Analyte	Result	Reporting Limit	Dilution	Prepared	Analyzed	Notes
Volatile Organics by EPA 8021B						
	mg/kg	mg/kg	Analyst: BA		Batch: 2446012	
Benzene	ND	0.0250	1	11/11/24	11/14/24	
Ethylbenzene	ND	0.0250	1	11/11/24	11/14/24	
Toluene	ND	0.0250	1	11/11/24	11/14/24	
o-Xylene	ND	0.0250	1	11/11/24	11/14/24	
p,m-Xylene	ND	0.0500	1	11/11/24	11/14/24	
Total Xylenes	ND	0.0250	1	11/11/24	11/14/24	
<i>Surrogate: 4-Bromochlorobenzene-PID</i>						
	95.1 %	70-130		11/11/24	11/14/24	
Nonhalogenated Organics by EPA 8015D - GRO						
	mg/kg	mg/kg	Analyst: BA		Batch: 2446012	
Gasoline Range Organics (C6-C10)	ND	20.0	1	11/11/24	11/14/24	
<i>Surrogate: 1-Chloro-4-fluorobenzene-FID</i>						
	92.1 %	70-130		11/11/24	11/14/24	
Nonhalogenated Organics by EPA 8015D - DRO/ORO						
	mg/kg	mg/kg	Analyst: NV		Batch: 2446026	
Diesel Range Organics (C10-C28)	ND	25.0	1	11/11/24	11/12/24	
Oil Range Organics (C28-C36)	ND	50.0	1	11/11/24	11/12/24	
<i>Surrogate: n-Nonane</i>						
	98.4 %	50-200		11/11/24	11/12/24	
Anions by EPA 300.0/9056A						
	mg/kg	mg/kg	Analyst: JM		Batch: 2446042	
Chloride	1160	20.0	1	11/12/24	11/12/24	



Sample Data

WPX Energy - Carlsbad	Project Name:	East Pecos 22-3 Produced Water Gathering Line	Reported: 11/18/2024 2:17:57PM
5315 Buena Vista Dr	Project Number:	01058-0007	
Carlsbad NM, 88220	Project Manager:	Anna Byers	

BH06 22'

E411087-10

Analyte	Result	Reporting Limit	Dilution	Prepared	Analyzed	Notes
Volatile Organics by EPA 8021B	mg/kg	mg/kg	Analyst: BA		Batch: 2446012	
Benzene	ND	0.0250	1	11/11/24	11/14/24	
Ethylbenzene	ND	0.0250	1	11/11/24	11/14/24	
Toluene	ND	0.0250	1	11/11/24	11/14/24	
o-Xylene	ND	0.0250	1	11/11/24	11/14/24	
p,m-Xylene	ND	0.0500	1	11/11/24	11/14/24	
Total Xylenes	ND	0.0250	1	11/11/24	11/14/24	
Surrogate: 4-Bromochlorobenzene-PID	95.4 %	70-130		11/11/24	11/14/24	
Nonhalogenated Organics by EPA 8015D - GRO	mg/kg	mg/kg	Analyst: BA		Batch: 2446012	
Gasoline Range Organics (C6-C10)	ND	20.0	1	11/11/24	11/14/24	
Surrogate: 1-Chloro-4-fluorobenzene-FID	92.4 %	70-130		11/11/24	11/14/24	
Nonhalogenated Organics by EPA 8015D - DRO/ORO	mg/kg	mg/kg	Analyst: NV		Batch: 2446026	
Diesel Range Organics (C10-C28)	ND	25.0	1	11/11/24	11/12/24	
Oil Range Organics (C28-C36)	ND	50.0	1	11/11/24	11/12/24	
Surrogate: n-Nonane	104 %	50-200		11/11/24	11/12/24	
Anions by EPA 300.0/9056A	mg/kg	mg/kg	Analyst: JM		Batch: 2446042	
Chloride	933	20.0	1	11/12/24	11/12/24	



Sample Data

WPX Energy - Carlsbad 5315 Buena Vista Dr Carlsbad NM, 88220	Project Name: East Pecos 22-3 Produced Water Gathering Line Project Number: 01058-0007 Project Manager: Anna Byers	Reported: 11/18/2024 2:17:57PM
--	--	-----------------------------------

BH06 24'

E411087-11

Analyte	Result	Reporting Limit	Dilution	Prepared	Analyzed	Notes
Volatile Organics by EPA 8021B						
	mg/kg	mg/kg	Analyst: BA		Batch: 2446012	
Benzene	ND	0.0250	1	11/11/24	11/14/24	
Ethylbenzene	ND	0.0250	1	11/11/24	11/14/24	
Toluene	ND	0.0250	1	11/11/24	11/14/24	
o-Xylene	ND	0.0250	1	11/11/24	11/14/24	
p,m-Xylene	ND	0.0500	1	11/11/24	11/14/24	
Total Xylenes	ND	0.0250	1	11/11/24	11/14/24	
<i>Surrogate: 4-Bromochlorobenzene-PID</i>						
	95.1 %	70-130		11/11/24	11/14/24	
Nonhalogenated Organics by EPA 8015D - GRO						
	mg/kg	mg/kg	Analyst: BA		Batch: 2446012	
Gasoline Range Organics (C6-C10)	ND	20.0	1	11/11/24	11/14/24	
<i>Surrogate: 1-Chloro-4-fluorobenzene-FID</i>						
	92.1 %	70-130		11/11/24	11/14/24	
Nonhalogenated Organics by EPA 8015D - DRO/ORO						
	mg/kg	mg/kg	Analyst: NV		Batch: 2446026	
Diesel Range Organics (C10-C28)	ND	25.0	1	11/11/24	11/12/24	
Oil Range Organics (C28-C36)	ND	50.0	1	11/11/24	11/12/24	
<i>Surrogate: n-Nonane</i>						
	106 %	50-200		11/11/24	11/12/24	
Anions by EPA 300.0/9056A						
	mg/kg	mg/kg	Analyst: JM		Batch: 2446042	
Chloride	2040	200	10	11/12/24	11/12/24	



Sample Data

WPX Energy - Carlsbad 5315 Buena Vista Dr Carlsbad NM, 88220	Project Name: East Pecos 22-3 Produced Water Gathering Line Project Number: 01058-0007 Project Manager: Anna Byers	Reported: 11/18/2024 2:17:57PM
--	--	-----------------------------------

BH06 26'

E411087-12

Analyte	Result	Reporting Limit	Dilution	Prepared	Analyzed	Notes
Volatile Organics by EPA 8021B						
	mg/kg	mg/kg	Analyst: BA		Batch: 2446012	
Benzene	ND	0.0250	1	11/11/24	11/14/24	
Ethylbenzene	ND	0.0250	1	11/11/24	11/14/24	
Toluene	ND	0.0250	1	11/11/24	11/14/24	
o-Xylene	ND	0.0250	1	11/11/24	11/14/24	
p,m-Xylene	ND	0.0500	1	11/11/24	11/14/24	
Total Xylenes	ND	0.0250	1	11/11/24	11/14/24	
<i>Surrogate: 4-Bromochlorobenzene-PID</i>						
	96.4 %	70-130		11/11/24	11/14/24	
Nonhalogenated Organics by EPA 8015D - GRO						
	mg/kg	mg/kg	Analyst: BA		Batch: 2446012	
Gasoline Range Organics (C6-C10)	ND	20.0	1	11/11/24	11/14/24	
<i>Surrogate: 1-Chloro-4-fluorobenzene-FID</i>						
	91.5 %	70-130		11/11/24	11/14/24	
Nonhalogenated Organics by EPA 8015D - DRO/ORO						
	mg/kg	mg/kg	Analyst: NV		Batch: 2446026	
Diesel Range Organics (C10-C28)	ND	25.0	1	11/11/24	11/12/24	
Oil Range Organics (C28-C36)	ND	50.0	1	11/11/24	11/12/24	
<i>Surrogate: n-Nonane</i>						
	106 %	50-200		11/11/24	11/12/24	
Anions by EPA 300.0/9056A						
	mg/kg	mg/kg	Analyst: JM		Batch: 2446042	
Chloride	2090	100	5	11/12/24	11/12/24	



Sample Data

WPX Energy - Carlsbad	Project Name:	East Pecos 22-3 Produced Water Gathering Line	Reported: 11/18/2024 2:17:57PM
5315 Buena Vista Dr	Project Number:	01058-0007	
Carlsbad NM, 88220	Project Manager:	Anna Byers	

BH06 28'

E411087-13

Analyte	Result	Reporting Limit	Dilution	Prepared	Analyzed	Notes
Volatile Organics by EPA 8021B	mg/kg	mg/kg	Analyst: BA		Batch: 2446012	
Benzene	ND	0.0250	1	11/11/24	11/14/24	
Ethylbenzene	ND	0.0250	1	11/11/24	11/14/24	
Toluene	ND	0.0250	1	11/11/24	11/14/24	
o-Xylene	ND	0.0250	1	11/11/24	11/14/24	
p,m-Xylene	ND	0.0500	1	11/11/24	11/14/24	
Total Xylenes	ND	0.0250	1	11/11/24	11/14/24	
Surrogate: 4-Bromochlorobenzene-PID	97.3 %	70-130		11/11/24	11/14/24	
Nonhalogenated Organics by EPA 8015D - GRO	mg/kg	mg/kg	Analyst: BA		Batch: 2446012	
Gasoline Range Organics (C6-C10)	ND	20.0	1	11/11/24	11/14/24	
Surrogate: 1-Chloro-4-fluorobenzene-FID	92.3 %	70-130		11/11/24	11/14/24	
Nonhalogenated Organics by EPA 8015D - DRO/ORO	mg/kg	mg/kg	Analyst: NV		Batch: 2446026	
Diesel Range Organics (C10-C28)	ND	25.0	1	11/11/24	11/12/24	
Oil Range Organics (C28-C36)	ND	50.0	1	11/11/24	11/12/24	
Surrogate: n-Nonane	105 %	50-200		11/11/24	11/12/24	
Anions by EPA 300.0/9056A	mg/kg	mg/kg	Analyst: JM		Batch: 2446042	
Chloride	1870	100	5	11/12/24	11/12/24	



Sample Data

WPX Energy - Carlsbad 5315 Buena Vista Dr Carlsbad NM, 88220	Project Name: East Pecos 22-3 Produced Water Gathering Line Project Number: 01058-0007 Project Manager: Anna Byers	Reported: 11/18/2024 2:17:57PM
--	--	-----------------------------------

BH06 30'

E411087-14

Analyte	Result	Reporting Limit	Dilution	Prepared	Analyzed	Notes
Volatile Organics by EPA 8021B						
	mg/kg	mg/kg	Analyst: BA		Batch: 2446012	
Benzene	ND	0.0250	1	11/11/24	11/14/24	
Ethylbenzene	ND	0.0250	1	11/11/24	11/14/24	
Toluene	ND	0.0250	1	11/11/24	11/14/24	
o-Xylene	ND	0.0250	1	11/11/24	11/14/24	
p,m-Xylene	ND	0.0500	1	11/11/24	11/14/24	
Total Xylenes	ND	0.0250	1	11/11/24	11/14/24	
<i>Surrogate: 4-Bromochlorobenzene-PID</i>						
	99.0 %	70-130		11/11/24	11/14/24	
Nonhalogenated Organics by EPA 8015D - GRO						
	mg/kg	mg/kg	Analyst: BA		Batch: 2446012	
Gasoline Range Organics (C6-C10)	ND	20.0	1	11/11/24	11/14/24	
<i>Surrogate: 1-Chloro-4-fluorobenzene-FID</i>						
	91.8 %	70-130		11/11/24	11/14/24	
Nonhalogenated Organics by EPA 8015D - DRO/ORO						
	mg/kg	mg/kg	Analyst: NV		Batch: 2446026	
Diesel Range Organics (C10-C28)	ND	25.0	1	11/11/24	11/12/24	
Oil Range Organics (C28-C36)	ND	50.0	1	11/11/24	11/12/24	
<i>Surrogate: n-Nonane</i>						
	102 %	50-200		11/11/24	11/12/24	
Anions by EPA 300.0/9056A						
	mg/kg	mg/kg	Analyst: JM		Batch: 2446042	
Chloride	1930	200	10	11/12/24	11/12/24	



Sample Data

WPX Energy - Carlsbad 5315 Buena Vista Dr Carlsbad NM, 88220	Project Name: East Pecos 22-3 Produced Water Gathering Line Project Number: 01058-0007 Project Manager: Anna Byers	Reported: 11/18/2024 2:17:57PM
--	--	-----------------------------------

BH06 32'

E411087-15

Analyte	Result	Reporting Limit	Dilution	Prepared	Analyzed	Notes
Volatile Organics by EPA 8021B	mg/kg	mg/kg	Analyst: BA		Batch: 2446012	
Benzene	ND	0.0250	1	11/11/24	11/14/24	
Ethylbenzene	ND	0.0250	1	11/11/24	11/14/24	
Toluene	ND	0.0250	1	11/11/24	11/14/24	
o-Xylene	ND	0.0250	1	11/11/24	11/14/24	
p,m-Xylene	ND	0.0500	1	11/11/24	11/14/24	
Total Xylenes	ND	0.0250	1	11/11/24	11/14/24	
Surrogate: 4-Bromochlorobenzene-PID	98.9 %	70-130		11/11/24	11/14/24	
Nonhalogenated Organics by EPA 8015D - GRO	mg/kg	mg/kg	Analyst: BA		Batch: 2446012	
Gasoline Range Organics (C6-C10)	ND	20.0	1	11/11/24	11/14/24	
Surrogate: 1-Chloro-4-fluorobenzene-FID	91.3 %	70-130		11/11/24	11/14/24	
Nonhalogenated Organics by EPA 8015D - DRO/ORO	mg/kg	mg/kg	Analyst: NV		Batch: 2446026	
Diesel Range Organics (C10-C28)	ND	25.0	1	11/11/24	11/12/24	
Oil Range Organics (C28-C36)	ND	50.0	1	11/11/24	11/12/24	
Surrogate: n-Nonane	104 %	50-200		11/11/24	11/12/24	
Anions by EPA 300.0/9056A	mg/kg	mg/kg	Analyst: JM		Batch: 2446042	
Chloride	1750	40.0	2	11/12/24	11/12/24	



Sample Data

WPX Energy - Carlsbad 5315 Buena Vista Dr Carlsbad NM, 88220	Project Name: East Pecos 22-3 Produced Water Gathering Line Project Number: 01058-0007 Project Manager: Anna Byers	Reported: 11/18/2024 2:17:57PM
--	--	-----------------------------------

BH06 34'

E411087-16

Analyte	Result	Reporting Limit	Dilution	Prepared	Analyzed	Notes
Volatile Organics by EPA 8021B						
	mg/kg	mg/kg	Analyst: BA		Batch: 2446012	
Benzene	ND	0.0250	1	11/11/24	11/14/24	
Ethylbenzene	ND	0.0250	1	11/11/24	11/14/24	
Toluene	ND	0.0250	1	11/11/24	11/14/24	
o-Xylene	ND	0.0250	1	11/11/24	11/14/24	
p,m-Xylene	ND	0.0500	1	11/11/24	11/14/24	
Total Xylenes	ND	0.0250	1	11/11/24	11/14/24	
<i>Surrogate: 4-Bromochlorobenzene-PID</i>						
	97.6 %	70-130		11/11/24	11/14/24	
Nonhalogenated Organics by EPA 8015D - GRO						
	mg/kg	mg/kg	Analyst: BA		Batch: 2446012	
Gasoline Range Organics (C6-C10)	ND	20.0	1	11/11/24	11/14/24	
<i>Surrogate: 1-Chloro-4-fluorobenzene-FID</i>						
	91.5 %	70-130		11/11/24	11/14/24	
Nonhalogenated Organics by EPA 8015D - DRO/ORO						
	mg/kg	mg/kg	Analyst: NV		Batch: 2446026	
Diesel Range Organics (C10-C28)	ND	25.0	1	11/11/24	11/12/24	
Oil Range Organics (C28-C36)	ND	50.0	1	11/11/24	11/12/24	
<i>Surrogate: n-Nonane</i>						
	103 %	50-200		11/11/24	11/12/24	
Anions by EPA 300.0/9056A						
	mg/kg	mg/kg	Analyst: JM		Batch: 2446042	
Chloride	1640	20.0	1	11/12/24	11/12/24	



Sample Data

WPX Energy - Carlsbad 5315 Buena Vista Dr Carlsbad NM, 88220	Project Name: East Pecos 22-3 Produced Water Gathering Line Project Number: 01058-0007 Project Manager: Anna Byers	Reported: 11/18/2024 2:17:57PM
--	--	-----------------------------------

BH06 36'

E411087-17

Analyte	Result	Reporting Limit	Dilution	Prepared	Analyzed	Notes
Volatile Organics by EPA 8021B	mg/kg	mg/kg	Analyst: BA		Batch: 2446012	
Benzene	ND	0.0250	1	11/11/24	11/14/24	
Ethylbenzene	ND	0.0250	1	11/11/24	11/14/24	
Toluene	ND	0.0250	1	11/11/24	11/14/24	
o-Xylene	ND	0.0250	1	11/11/24	11/14/24	
p,m-Xylene	ND	0.0500	1	11/11/24	11/14/24	
Total Xylenes	ND	0.0250	1	11/11/24	11/14/24	
Surrogate: 4-Bromochlorobenzene-PID	98.3 %	70-130		11/11/24	11/14/24	
Nonhalogenated Organics by EPA 8015D - GRO	mg/kg	mg/kg	Analyst: BA		Batch: 2446012	
Gasoline Range Organics (C6-C10)	ND	20.0	1	11/11/24	11/14/24	
Surrogate: 1-Chloro-4-fluorobenzene-FID	91.8 %	70-130		11/11/24	11/14/24	
Nonhalogenated Organics by EPA 8015D - DRO/ORO	mg/kg	mg/kg	Analyst: NV		Batch: 2446026	
Diesel Range Organics (C10-C28)	ND	25.0	1	11/11/24	11/12/24	
Oil Range Organics (C28-C36)	ND	50.0	1	11/11/24	11/12/24	
Surrogate: n-Nonane	99.4 %	50-200		11/11/24	11/12/24	
Anions by EPA 300.0/9056A	mg/kg	mg/kg	Analyst: JM		Batch: 2446042	
Chloride	1550	20.0	1	11/12/24	11/12/24	



Sample Data

WPX Energy - Carlsbad	Project Name:	East Pecos 22-3 Produced Water Gathering Line	Reported: 11/18/2024 2:17:57PM
5315 Buena Vista Dr	Project Number:	01058-0007	
Carlsbad NM, 88220	Project Manager:	Anna Byers	

BH06 38'

E411087-18

Analyte	Result	Reporting Limit	Dilution	Prepared	Analyzed	Notes
Volatile Organics by EPA 8021B	mg/kg	mg/kg	Analyst: BA		Batch: 2446012	
Benzene	ND	0.0250	1	11/11/24	11/15/24	
Ethylbenzene	ND	0.0250	1	11/11/24	11/15/24	
Toluene	ND	0.0250	1	11/11/24	11/15/24	
o-Xylene	ND	0.0250	1	11/11/24	11/15/24	
p,m-Xylene	ND	0.0500	1	11/11/24	11/15/24	
Total Xylenes	ND	0.0250	1	11/11/24	11/15/24	
Surrogate: 4-Bromochlorobenzene-PID	101 %	70-130		11/11/24	11/15/24	
Nonhalogenated Organics by EPA 8015D - GRO	mg/kg	mg/kg	Analyst: BA		Batch: 2446012	
Gasoline Range Organics (C6-C10)	ND	20.0	1	11/11/24	11/15/24	
Surrogate: 1-Chloro-4-fluorobenzene-FID	92.0 %	70-130		11/11/24	11/15/24	
Nonhalogenated Organics by EPA 8015D - DRO/ORO	mg/kg	mg/kg	Analyst: NV		Batch: 2446026	
Diesel Range Organics (C10-C28)	ND	25.0	1	11/11/24	11/12/24	
Oil Range Organics (C28-C36)	ND	50.0	1	11/11/24	11/12/24	
Surrogate: n-Nonane	108 %	50-200		11/11/24	11/12/24	
Anions by EPA 300.0/9056A	mg/kg	mg/kg	Analyst: JM		Batch: 2446042	
Chloride	1470	20.0	1	11/12/24	11/12/24	



Sample Data

WPX Energy - Carlsbad
5315 Buena Vista Dr
Carlsbad NM, 88220

Project Name: East Pecos 22-3 Produced Water Gathering Line
Project Number: 01058-0007
Project Manager: Anna Byers

Reported:
11/18/2024 2:17:57PM

BH06 40'**E411087-19**

Analyte	Result	Reporting Limit	Dilution	Prepared	Analyzed	Notes
Volatile Organics by EPA 8021B						
	mg/kg	mg/kg	Analyst: BA		Batch: 2446012	
Benzene	ND	0.0250	1	11/11/24	11/15/24	
Ethylbenzene	ND	0.0250	1	11/11/24	11/15/24	
Toluene	ND	0.0250	1	11/11/24	11/15/24	
o-Xylene	ND	0.0250	1	11/11/24	11/15/24	
p,m-Xylene	ND	0.0500	1	11/11/24	11/15/24	
Total Xylenes	ND	0.0250	1	11/11/24	11/15/24	
<i>Surrogate: 4-Bromochlorobenzene-PID</i>						
		100 %	70-130	11/11/24	11/15/24	
Nonhalogenated Organics by EPA 8015D - GRO						
	mg/kg	mg/kg	Analyst: BA		Batch: 2446012	
Gasoline Range Organics (C6-C10)	ND	20.0	1	11/11/24	11/15/24	
<i>Surrogate: 1-Chloro-4-fluorobenzene-FID</i>						
		91.9 %	70-130	11/11/24	11/15/24	
Nonhalogenated Organics by EPA 8015D - DRO/ORO						
	mg/kg	mg/kg	Analyst: NV		Batch: 2446026	
Diesel Range Organics (C10-C28)	ND	25.0	1	11/11/24	11/12/24	
Oil Range Organics (C28-C36)	ND	50.0	1	11/11/24	11/12/24	
<i>Surrogate: n-Nonane</i>						
		103 %	50-200	11/11/24	11/12/24	
Anions by EPA 300.0/9056A						
	mg/kg	mg/kg	Analyst: JM		Batch: 2446042	
Chloride	1510	20.0	1	11/12/24	11/12/24	



Sample Data

WPX Energy - Carlsbad
5315 Buena Vista Dr
Carlsbad NM, 88220

Project Name: East Pecos 22-3 Produced Water Gathering Line
Project Number: 01058-0007
Project Manager: Anna Byers

Reported:
11/18/2024 2:17:57PM

BH06 42'**E411087-20**

Analyte	Result	Reporting Limit	Dilution	Prepared	Analyzed	Notes
Volatile Organics by EPA 8021B						
	mg/kg	mg/kg	Analyst: BA		Batch: 2446012	
Benzene	ND	0.0250	1	11/11/24	11/15/24	
Ethylbenzene	ND	0.0250	1	11/11/24	11/15/24	
Toluene	ND	0.0250	1	11/11/24	11/15/24	
o-Xylene	ND	0.0250	1	11/11/24	11/15/24	
p,m-Xylene	ND	0.0500	1	11/11/24	11/15/24	
Total Xylenes	ND	0.0250	1	11/11/24	11/15/24	
<i>Surrogate: 4-Bromochlorobenzene-PID</i>						
	98.5 %	70-130		11/11/24	11/15/24	
Nonhalogenated Organics by EPA 8015D - GRO						
	mg/kg	mg/kg	Analyst: BA		Batch: 2446012	
Gasoline Range Organics (C6-C10)	ND	20.0	1	11/11/24	11/15/24	
<i>Surrogate: 1-Chloro-4-fluorobenzene-FID</i>						
	90.3 %	70-130		11/11/24	11/15/24	
Nonhalogenated Organics by EPA 8015D - DRO/ORO						
	mg/kg	mg/kg	Analyst: NV		Batch: 2446026	
Diesel Range Organics (C10-C28)	ND	25.0	1	11/11/24	11/12/24	
Oil Range Organics (C28-C36)	ND	50.0	1	11/11/24	11/12/24	
<i>Surrogate: n-Nonane</i>						
	105 %	50-200		11/11/24	11/12/24	
Anions by EPA 300.0/9056A						
	mg/kg	mg/kg	Analyst: JM		Batch: 2446042	
Chloride	1620	20.0	1	11/12/24	11/12/24	



Sample Data

WPX Energy - Carlsbad 5315 Buena Vista Dr Carlsbad NM, 88220	Project Name: East Pecos 22-3 Produced Water Gathering Line Project Number: 01058-0007 Project Manager: Anna Byers	Reported: 11/18/2024 2:17:57PM
--	--	-----------------------------------

BH06 44'

E411087-21

Analyte	Result	Reporting Limit	Dilution	Prepared	Analyzed	Notes
Volatile Organics by EPA 8021B	mg/kg	mg/kg	Analyst: BA		Batch: 2446002	
Benzene	ND	0.0250	1	11/11/24	11/17/24	
Ethylbenzene	ND	0.0250	1	11/11/24	11/17/24	
Toluene	ND	0.0250	1	11/11/24	11/17/24	
o-Xylene	ND	0.0250	1	11/11/24	11/17/24	
p,m-Xylene	ND	0.0500	1	11/11/24	11/17/24	
Total Xylenes	ND	0.0250	1	11/11/24	11/17/24	
Surrogate: 4-Bromochlorobenzene-PID	85.0 %	70-130		11/11/24	11/17/24	
Nonhalogenated Organics by EPA 8015D - GRO	mg/kg	mg/kg	Analyst: BA		Batch: 2446002	
Gasoline Range Organics (C6-C10)	ND	20.0	1	11/11/24	11/17/24	
Surrogate: 1-Chloro-4-fluorobenzene-FID	93.2 %	70-130		11/11/24	11/17/24	
Nonhalogenated Organics by EPA 8015D - DRO/ORO	mg/kg	mg/kg	Analyst: NV		Batch: 2446027	
Diesel Range Organics (C10-C28)	ND	25.0	1	11/11/24	11/13/24	
Oil Range Organics (C28-C36)	ND	50.0	1	11/11/24	11/13/24	
Surrogate: n-Nonane	103 %	50-200		11/11/24	11/13/24	
Anions by EPA 300.0/9056A	mg/kg	mg/kg	Analyst: DT		Batch: 2446028	
Chloride	1560	20.0	1	11/11/24	11/16/24	



Sample Data

WPX Energy - Carlsbad 5315 Buena Vista Dr Carlsbad NM, 88220	Project Name: East Pecos 22-3 Produced Water Gathering Line Project Number: 01058-0007 Project Manager: Anna Byers	Reported: 11/18/2024 2:17:57PM
--	--	-----------------------------------

BH06 46'

E411087-22

Analyte	Result	Reporting Limit	Dilution	Prepared	Analyzed	Notes
Volatile Organics by EPA 8021B						
	mg/kg	mg/kg	Analyst: BA		Batch: 2446002	
Benzene	ND	0.0250	1	11/11/24	11/17/24	
Ethylbenzene	ND	0.0250	1	11/11/24	11/17/24	
Toluene	ND	0.0250	1	11/11/24	11/17/24	
o-Xylene	ND	0.0250	1	11/11/24	11/17/24	
p,m-Xylene	ND	0.0500	1	11/11/24	11/17/24	
Total Xylenes	ND	0.0250	1	11/11/24	11/17/24	
<i>Surrogate: 4-Bromochlorobenzene-PID</i>						
	84.4 %	70-130		11/11/24	11/17/24	
Nonhalogenated Organics by EPA 8015D - GRO						
	mg/kg	mg/kg	Analyst: BA		Batch: 2446002	
Gasoline Range Organics (C6-C10)	ND	20.0	1	11/11/24	11/17/24	
<i>Surrogate: 1-Chloro-4-fluorobenzene-FID</i>						
	93.4 %	70-130		11/11/24	11/17/24	
Nonhalogenated Organics by EPA 8015D - DRO/ORO						
	mg/kg	mg/kg	Analyst: NV		Batch: 2446027	
Diesel Range Organics (C10-C28)	ND	25.0	1	11/11/24	11/13/24	
Oil Range Organics (C28-C36)	ND	50.0	1	11/11/24	11/13/24	
<i>Surrogate: n-Nonane</i>						
	102 %	50-200		11/11/24	11/13/24	
Anions by EPA 300.0/9056A						
	mg/kg	mg/kg	Analyst: DT		Batch: 2446028	
Chloride	1100	20.0	1	11/11/24	11/16/24	



Sample Data

WPX Energy - Carlsbad 5315 Buena Vista Dr Carlsbad NM, 88220	Project Name: East Pecos 22-3 Produced Water Gathering Line Project Number: 01058-0007 Project Manager: Anna Byers	Reported: 11/18/2024 2:17:57PM
--	--	-----------------------------------

BH06 48'

E411087-23

Analyte	Result	Reporting Limit	Dilution	Prepared	Analyzed	Notes
Volatile Organics by EPA 8021B	mg/kg	mg/kg	Analyst: BA		Batch: 2446002	
Benzene	ND	0.0250	1	11/11/24	11/17/24	
Ethylbenzene	ND	0.0250	1	11/11/24	11/17/24	
Toluene	ND	0.0250	1	11/11/24	11/17/24	
o-Xylene	ND	0.0250	1	11/11/24	11/17/24	
p,m-Xylene	ND	0.0500	1	11/11/24	11/17/24	
Total Xylenes	ND	0.0250	1	11/11/24	11/17/24	
Surrogate: 4-Bromochlorobenzene-PID	84.6 %	70-130		11/11/24	11/17/24	
Nonhalogenated Organics by EPA 8015D - GRO	mg/kg	mg/kg	Analyst: BA		Batch: 2446002	
Gasoline Range Organics (C6-C10)	ND	20.0	1	11/11/24	11/17/24	
Surrogate: 1-Chloro-4-fluorobenzene-FID	94.3 %	70-130		11/11/24	11/17/24	
Nonhalogenated Organics by EPA 8015D - DRO/ORO	mg/kg	mg/kg	Analyst: NV		Batch: 2446027	
Diesel Range Organics (C10-C28)	ND	25.0	1	11/11/24	11/13/24	
Oil Range Organics (C28-C36)	ND	50.0	1	11/11/24	11/13/24	
Surrogate: n-Nonane	102 %	50-200		11/11/24	11/13/24	
Anions by EPA 300.0/9056A	mg/kg	mg/kg	Analyst: DT		Batch: 2446028	
Chloride	932	20.0	1	11/11/24	11/16/24	



QC Summary Data

WPX Energy - Carlsbad	Project Name:	East Pecos 22-3 Produced Water Gathering Line	Reported:
5315 Buena Vista Dr	Project Number:	01058-0007	
Carlsbad NM, 88220	Project Manager:	Anna Byers	11/18/2024 2:17:57PM

Volatile Organics by EPA 8021B

Analyst: BA

Analyte	Result	Reporting Limit	Spike Level	Source Result	Rec	Rec Limits	RPD	RPD Limit	Notes
	mg/kg	mg/kg	mg/kg	mg/kg	%	%	%	%	

Blank (2446002-BLK1) Prepared: 11/11/24 Analyzed: 11/12/24

Benzene	ND	0.0250							
Ethylbenzene	ND	0.0250							
Toluene	ND	0.0250							
o-Xylene	ND	0.0250							
p,m-Xylene	ND	0.0500							
Total Xylenes	ND	0.0250							
Surrogate: 4-Bromochlorobenzene-PID	7.90		8.00		98.7	70-130			

LCS (2446002-BS1) Prepared: 11/11/24 Analyzed: 11/12/24

Benzene	5.23	0.0250	5.00		105	70-130			
Ethylbenzene	5.09	0.0250	5.00		102	70-130			
Toluene	5.18	0.0250	5.00		104	70-130			
o-Xylene	5.10	0.0250	5.00		102	70-130			
p,m-Xylene	10.4	0.0500	10.0		104	70-130			
Total Xylenes	15.5	0.0250	15.0		103	70-130			
Surrogate: 4-Bromochlorobenzene-PID	7.97		8.00		99.7	70-130			

LCS Dup (2446002-BSD1) Prepared: 11/11/24 Analyzed: 11/12/24

Benzene	5.14	0.0250	5.00		103	70-130	1.71	20	
Ethylbenzene	5.01	0.0250	5.00		100	70-130	1.61	20	
Toluene	5.10	0.0250	5.00		102	70-130	1.67	20	
o-Xylene	5.01	0.0250	5.00		100	70-130	1.68	20	
p,m-Xylene	10.2	0.0500	10.0		102	70-130	1.61	20	
Total Xylenes	15.2	0.0250	15.0		101	70-130	1.63	20	
Surrogate: 4-Bromochlorobenzene-PID	7.92		8.00		99.0	70-130			



QC Summary Data

WPX Energy - Carlsbad	Project Name:	East Pecos 22-3 Produced Water Gathering Line	Reported:
5315 Buena Vista Dr	Project Number:	01058-0007	
Carlsbad NM, 88220	Project Manager:	Anna Byers	11/18/2024 2:17:57PM

Volatile Organics by EPA 8021B

Analyst: BA

Analyte	Result	Reporting Limit	Spike Level	Source Result	Rec	Rec Limits	RPD	RPD Limit	Notes
	mg/kg	mg/kg	mg/kg	mg/kg	%	%	%	%	

Blank (2446012-BLK1) Prepared: 11/11/24 Analyzed: 11/15/24

Benzene	ND	0.0250							
Ethylbenzene	ND	0.0250							
Toluene	ND	0.0250							
o-Xylene	ND	0.0250							
p,m-Xylene	ND	0.0500							
Total Xylenes	ND	0.0250							
Surrogate: 4-Bromochlorobenzene-PID	7.96		8.00		99.6	70-130			

LCS (2446012-BS1) Prepared: 11/11/24 Analyzed: 11/15/24

Benzene	4.20	0.0250	5.00		84.0	70-130			
Ethylbenzene	4.17	0.0250	5.00		83.4	70-130			
Toluene	4.23	0.0250	5.00		84.7	70-130			
o-Xylene	4.29	0.0250	5.00		85.8	70-130			
p,m-Xylene	8.52	0.0500	10.0		85.2	70-130			
Total Xylenes	12.8	0.0250	15.0		85.4	70-130			
Surrogate: 4-Bromochlorobenzene-PID	7.94		8.00		99.3	70-130			

LCS Dup (2446012-BSD1) Prepared: 11/11/24 Analyzed: 11/15/24

Benzene	4.51	0.0250	5.00		90.2	70-130	7.06	20	
Ethylbenzene	4.49	0.0250	5.00		89.7	70-130	7.34	20	
Toluene	4.56	0.0250	5.00		91.1	70-130	7.31	20	
o-Xylene	4.61	0.0250	5.00		92.1	70-130	7.11	20	
p,m-Xylene	9.16	0.0500	10.0		91.6	70-130	7.24	20	
Total Xylenes	13.8	0.0250	15.0		91.8	70-130	7.20	20	
Surrogate: 4-Bromochlorobenzene-PID	7.96		8.00		99.6	70-130			



QC Summary Data

WPX Energy - Carlsbad	Project Name:	East Pecos 22-3 Produced Water Gathering Line	Reported:
5315 Buena Vista Dr	Project Number:	01058-0007	
Carlsbad NM, 88220	Project Manager:	Anna Byers	11/18/2024 2:17:57PM

Nonhalogenated Organics by EPA 8015D - GRO

Analyst: BA

Analyte	Result mg/kg	Reporting Limit mg/kg	Spike Level mg/kg	Source Result mg/kg	Rec %	Rec Limits %	RPD %	RPD Limit %	Notes
---------	-----------------	-----------------------------	-------------------------	---------------------------	----------	--------------------	----------	-------------------	-------

Blank (2446002-BLK1) Prepared: 11/11/24 Analyzed: 11/12/24

Gasoline Range Organics (C6-C10)	ND	20.0							
Surrogate: 1-Chloro-4-fluorobenzene-FID	7.40		8.00		92.4	70-130			

LCS (2446002-BS2) Prepared: 11/11/24 Analyzed: 11/12/24

Gasoline Range Organics (C6-C10)	47.3	20.0	50.0		94.7	70-130			
Surrogate: 1-Chloro-4-fluorobenzene-FID	7.37		8.00		92.1	70-130			

LCS Dup (2446002-BSD2) Prepared: 11/11/24 Analyzed: 11/12/24

Gasoline Range Organics (C6-C10)	45.6	20.0	50.0		91.1	70-130	3.81	20	
Surrogate: 1-Chloro-4-fluorobenzene-FID	7.54		8.00		94.3	70-130			



QC Summary Data

WPX Energy - Carlsbad	Project Name:	East Pecos 22-3 Produced Water Gathering Line	Reported:
5315 Buena Vista Dr	Project Number:	01058-0007	
Carlsbad NM, 88220	Project Manager:	Anna Byers	11/18/2024 2:17:57PM

Nonhalogenated Organics by EPA 8015D - GRO

Analyst: BA

Analyte	Result mg/kg	Reporting Limit mg/kg	Spike Level mg/kg	Source Result mg/kg	Rec %	Rec Limits %	RPD %	RPD Limit %	Notes
---------	-----------------	-----------------------------	-------------------------	---------------------------	----------	--------------------	----------	-------------------	-------

Blank (2446012-BLK1) Prepared: 11/11/24 Analyzed: 11/15/24

Gasoline Range Organics (C6-C10)	ND	20.0							
Surrogate: 1-Chloro-4-fluorobenzene-FID	7.28		8.00		91.0	70-130			

LCS (2446012-BS2) Prepared: 11/11/24 Analyzed: 11/15/24

Gasoline Range Organics (C6-C10)	36.6	20.0	50.0		73.2	70-130			
Surrogate: 1-Chloro-4-fluorobenzene-FID	7.45		8.00		93.1	70-130			

LCS Dup (2446012-BSD2) Prepared: 11/11/24 Analyzed: 11/15/24

Gasoline Range Organics (C6-C10)	38.2	20.0	50.0		76.3	70-130	4.23	20	
Surrogate: 1-Chloro-4-fluorobenzene-FID	7.43		8.00		92.9	70-130			



QC Summary Data

WPX Energy - Carlsbad	Project Name:	East Pecos 22-3 Produced Water Gathering Line	Reported:
5315 Buena Vista Dr	Project Number:	01058-0007	
Carlsbad NM, 88220	Project Manager:	Anna Byers	11/18/2024 2:17:57PM

Nonhalogenated Organics by EPA 8015D - DRO/ORO

Analyst: NV

Analyte	Result mg/kg	Reporting Limit mg/kg	Spike Level mg/kg	Source Result mg/kg	Rec %	Rec Limits %	RPD %	RPD Limit %	Notes
---------	-----------------	-----------------------------	-------------------------	---------------------------	----------	--------------------	----------	-------------------	-------

Blank (2446026-BLK1) Prepared: 11/11/24 Analyzed: 11/11/24

Diesel Range Organics (C10-C28)	ND	25.0							
Oil Range Organics (C28-C36)	ND	50.0							
Surrogate: n-Nonane	52.3		50.0		105	50-200			

LCS (2446026-BS1) Prepared: 11/11/24 Analyzed: 11/11/24

Diesel Range Organics (C10-C28)	269	25.0	250		108	38-132			
Surrogate: n-Nonane	54.4		50.0		109	50-200			

Matrix Spike (2446026-MS1) Source: E411087-09 Prepared: 11/11/24 Analyzed: 11/11/24

Diesel Range Organics (C10-C28)	288	25.0	250	ND	115	38-132			
Surrogate: n-Nonane	57.9		50.0		116	50-200			

Matrix Spike Dup (2446026-MSD1) Source: E411087-09 Prepared: 11/11/24 Analyzed: 11/11/24

Diesel Range Organics (C10-C28)	286	25.0	250	ND	114	38-132	0.752	20	
Surrogate: n-Nonane	55.5		50.0		111	50-200			



QC Summary Data

WPX Energy - Carlsbad	Project Name:	East Pecos 22-3 Produced Water Gathering Line	Reported:
5315 Buena Vista Dr	Project Number:	01058-0007	
Carlsbad NM, 88220	Project Manager:	Anna Byers	11/18/2024 2:17:57PM

Nonhalogenated Organics by EPA 8015D - DRO/ORO

Analyst: NV

Analyte	Result mg/kg	Reporting Limit mg/kg	Spike Level mg/kg	Source Result mg/kg	Rec %	Rec Limits %	RPD %	RPD Limit %	Notes
---------	-----------------	-----------------------------	-------------------------	---------------------------	----------	--------------------	----------	-------------------	-------

Blank (2446027-BLK1)					Prepared: 11/11/24 Analyzed: 11/12/24				
Diesel Range Organics (C10-C28)	ND	25.0							
Oil Range Organics (C28-C36)	ND	50.0							
Surrogate: n-Nonane	50.6		50.0		101	50-200			

LCS (2446027-BS1)					Prepared: 11/11/24 Analyzed: 11/12/24				
Diesel Range Organics (C10-C28)	257	25.0	250		103	38-132			
Surrogate: n-Nonane	51.5		50.0		103	50-200			

Matrix Spike (2446027-MS1)					Source: E411086-05		Prepared: 11/11/24 Analyzed: 11/12/24		
Diesel Range Organics (C10-C28)	289	25.0	250	ND	116	38-132			
Surrogate: n-Nonane	52.9		50.0		106	50-200			

Matrix Spike Dup (2446027-MSD1)					Source: E411086-05		Prepared: 11/11/24 Analyzed: 11/12/24		
Diesel Range Organics (C10-C28)	298	25.0	250	ND	119	38-132	3.11	20	
Surrogate: n-Nonane	55.2		50.0		110	50-200			



QC Summary Data

WPX Energy - Carlsbad	Project Name:	East Pecos 22-3 Produced Water Gathering Line	Reported:
5315 Buena Vista Dr	Project Number:	01058-0007	
Carlsbad NM, 88220	Project Manager:	Anna Byers	11/18/2024 2:17:57PM

Anions by EPA 300.0/9056A

Analyst: DT

Analyte	Result	Reporting Limit	Spike Level	Source Result	Rec	Rec Limits	RPD	RPD Limit	Notes
	mg/kg	mg/kg	mg/kg	mg/kg	%	%	%	%	

Blank (2446028-BLK1)					Prepared: 11/11/24 Analyzed: 11/15/24				
Chloride	ND	20.0							
LCS (2446028-BS1)					Prepared: 11/11/24 Analyzed: 11/15/24				
Chloride	257	20.0	250		103	90-110			
LCS Dup (2446028-BSD1)					Prepared: 11/11/24 Analyzed: 11/15/24				
Chloride	257	20.0	250		103	90-110	0.164	20	



QC Summary Data

WPX Energy - Carlsbad	Project Name:	East Pecos 22-3 Produced Water Gathering Line	Reported:
5315 Buena Vista Dr	Project Number:	01058-0007	
Carlsbad NM, 88220	Project Manager:	Anna Byers	11/18/2024 2:17:57PM

Anions by EPA 300.0/9056A

Analyst: JM

Analyte	Result mg/kg	Reporting Limit mg/kg	Spike Level mg/kg	Source Result mg/kg	Rec %	Rec Limits %	RPD %	RPD Limit %	Notes
---------	-----------------	-----------------------------	-------------------------	---------------------------	----------	--------------------	----------	-------------------	-------

Blank (2446042-BLK1)					Prepared: 11/12/24 Analyzed: 11/12/24				
Chloride	ND	20.0							
LCS (2446042-BS1)					Prepared: 11/12/24 Analyzed: 11/12/24				
Chloride	249	20.0	250		99.6	90-110			
Matrix Spike (2446042-MS1)					Source: E411087-07		Prepared: 11/12/24 Analyzed: 11/12/24		
Chloride	1750	100	250	1460	117	80-120			
Matrix Spike Dup (2446042-MSD1)					Source: E411087-07		Prepared: 11/12/24 Analyzed: 11/12/24		
Chloride	1690	100	250	1460	95.0	80-120	3.23	20	

QC Summary Report Comment:
Calculations are based off of the raw (non-rounded) data. However, for reporting purposes all QC data is rounded to three significant figures.
Therefore, hand calculated values may differ slightly.



Definitions and Notes

WPX Energy - Carlsbad	Project Name:	East Pecos 22-3 Produced Water Gathering Line	
5315 Buena Vista Dr	Project Number:	01058-0007	Reported:
Carlsbad NM, 88220	Project Manager:	Anna Byers	11/18/24 14:17

- ND Analyte NOT DETECTED at or above the reporting limit
- NR Not Reported
- RPD Relative Percent Difference
- DNI Did Not Ignite
- DNR Did not react with the addition of acid or base.

Note (1): Methods marked with ** are non-accredited methods.

Note (2): Soil data is reported on an "as received" weight basis, unless reported otherwise.



Project Information

Chain of Custody

Page 1 of 3

Client: WPX Energy Permian, LLC.					Bill To		Lab Use Only				TAT				EPA Program		
Project: East Pecos 22-3 Produced Water Gathering Line					Attention: Jim Raley		Lab WO#		Job Number		1D	2D	3D	Standard	CWA	SDWA	
Project Manager: Anna Byers					Address: 5315 Buena Vista Dr.		E411087		01058-0007					5 day TAT			
Address: 13000 W County Rd 100					City, State, Zip: Carlsbad, NM, 88220		Analysis and Method									RCRA	
City, State, Zip: Odessa, TX, 79765					Phone: 575-885-7502												
Phone: 432-305-6415					Email: jim.raley@divn.com											State	
Email: Devon-team@etechenv.com					WO: 21255735											NM CO UT AZ TX	
					Incident ID: nAB1614039576 and nAB1616628496												
Collected by: Edyte Konan							Depth (ft.)	TPH GRO/DRO/ORO by 8015	BTEX by 8021	VOC by 8260	Metals 6010	Chloride 300.0	TDS	Cation/ Anion	BGDOC NM	GDGC TX	Remarks
Time Sampled	Date Sampled	Matrix	No. of Containers	Sample ID	Lab Number												
8:00	11.06.24	S	1	BH06	1	4'								X			
8:10	11.06.24	S	1	BH06	2	6'								X			
8:20	11.06.24	S	1	BH06	3	8'								X			
8:30	11.06.24	S	1	BH06	4	10'								X			
8:40	11.06.24	S	1	BH06	5	12'								X			
8:50	11.06.24	S	1	BH06	6	14'								X			
9:00	11.06.24	S	1	BH06	7	16'								X			
9:10	11.06.24	S	1	BH06	8	18'								X			
9:20	11.06.24	S	1	BH06	9	20'								X			
9:30	11.06.24	S	1	BH06	10	22'								X			
Additional Instructions:																	
I, (field sampler), attest to the validity and authenticity of this sample. I am aware that tampering with or intentionally mislabelling the sample location, date or time of collection is considered fraud and may be grounds for legal action.										Samples requiring thermal preservation must be received on ice the day they are sampled or received packed in ice at an avg temp above 0 but less than 6 °C on subsequent days.							
Relinquished by: (Signature)		Date	Time	Received by: (Signature)		Date	Time	Lab Use Only									
Michelle Gonzales		11/07/24	6:00	Michelle Gonzales		11-7-24	0600	Received on ice: Y/N									
Michelle Gonzales		11-8-24	1645	Michelle Gonzales		11-8-24	1640	T1 T2 T3									
Michelle Gonzales		11-8-24	11:00	Cathy Ma		11-9-24	10:00	AVG Temp °C 4									
Sample Matrix: S - Soil, Sd - Solid, Sg - Sludge, A - Aqueous, O - Other										Container Type: g - glass, p - poly/plastic, ag - amber glass, v - VOA							
Note: Samples are discarded 30 days after results are reported unless other arrangements are made. Hazardous samples will be returned to client or disposed of at the client expense. The report for the analysis of the above samples is applicable only to those samples received by the laboratory with this COC. The liability of the laboratory is limited to the amount paid for on the report.																	

envirotech

Project Information

Chain of Custody

Page 2 of 3

Client: WPX Energy Permian, LLC.					Bill To		Lab Use Only				TAT				EPA Program	
Project: East Pecos 22-3 Produced Water Gathering Line					Attention: Jim Raley		Lab WO# E411087		Job Number 01058-0007		1D	2D	3D	Standard	CWA	SDWA
Project Manager: Anna Byers					Address: 5315 Buena Vista Dr.									5 day TAT		
Address: 13000 W County Rd 100					City, State, Zip: Carlsbad, NM, 88220											RCRA
City, State, Zip: Odessa, TX, 79765					Phone: 575-885-7502											
Phone: 432-305-6415					Email: jim.raley@dv.com											
Email: Devon-team@etechenv.com					WO: 21255735											
					Incident ID: nAB1614039576 and nAB1616628496											
Collected by: Edyte Konan																
Time Sampled	Date Sampled	Matrix	No. of Containers	Sample ID	Lab Number	Depth (ft.)	TPH GRO/DRO/ORO by 8015	BTEX by 8021	VOC by 8260	Metals 6010	Chloride 300.0	TDS	Cation/ Anion	BGDOC NM	GDGC TX	Remarks
9:40	11.06.24	S	1	BH06	11	24'								X		
9:50	11.06.24	S	1	BH06	12	26'								X		
10:00	11.06.24	S	1	BH06	13	28'								X		
10:10	11.06.24	S	1	BH06	14	30'								X		
10:20	11.06.24	S	1	BH06	15	32'								X		
10:30	11.06.24	S	1	BH06	16	34'								X		
10:40	11.06.24	S	1	BH06	17	36'								X		
10:50	11.06.24	S	1	BH06	18	38'								X		
11:00	11.06.24	S	1	BH06	19	40'								X		
11:10	11.06.24	S	1	BH06	20	42'								X		
Additional Instructions:																
I, (field sampler), attest to the validity and authenticity of this sample. I am aware that tampering with or intentionally mislabelling the sample location, date or time of collection is considered fraud and may be grounds for legal action.										Samples requiring thermal preservation must be received on ice the day they are sampled or received packed in ice at an avg temp above 0 but less than 6 °C on subsequent days.						
Relinquished by: (Signature)		Date	Time	Received by: (Signature)		Date	Time	Lab Use Only								
<i>[Signature]</i>		11/07/24	6:00	<i>Michelle Gonzales</i>		11-7-24	0600	Received on ice: <input checked="" type="checkbox"/> Y / <input type="checkbox"/> N								
Relinquished by: (Signature)		Date	Time	Received by: (Signature)		Date	Time	T1 T2 T3								
<i>Michelle Gonzales</i>		11-8-24	1645	<i>[Signature]</i>		11-8-24	1640									
Relinquished by: (Signature)		Date	Time	Received by: (Signature)		Date	Time	AVG Temp °C								
<i>[Signature]</i>		11-8-24	2235	<i>Paula Ma</i>		11-9-24	10:00	4								
Sample Matrix: S - Soil, Sd - Solid, Sg - Sludge, A - Aqueous, O - Other										Container Type: g - glass, p - poly/plastic, ag - amber glass, v - VOA						
Note: Samples are discarded 30 days after results are reported unless other arrangements are made. Hazardous samples will be returned to client or disposed of at the client expense. The report for the analysis of the above samples is applicable only to those samples received by the laboratory with this COC. The liability of the laboratory is limited to the amount paid for on the report.																

envirotech

Project Information

Chain of Custody

Page 3 of 3

Client: WPX Energy Permian, LLC.					Bill To		Lab Use Only				TAT				EPA Program			
Project: East Pecos 22-3 Produced Water Gathering Line					Attention: Jim Raley		Lab WO#		Job Number		1D	2D	3D	Standard	CWA	SDWA		
Project Manager: Anna Byers					Address: 5315 Buena Vista Dr.		E411087		01058-007					5 day TAT				
Address: 13000 W County Rd 100					City, State, Zip: Carlsbad, NM, 88220		Analysis and Method										RCRA	
City, State, Zip: Odessa, TX, 79765					Phone: 575-885-7502													
Phone: 432-305-6415					Email: jim.raley@dvn.com													
Email: Devon-team@etechenv.com					WO: 21255735													
					Incident ID: nAB1614039576 and nAB1616628496													
Collected by: Edyte Konan																		
Time Sampled	Date Sampled	Matrix	No. of Containers	Sample ID	Lab Number	Depth (ft.)	TPH GRO/DRO/ORO by 8015	BTEX by 8021	VOC by 8260	Metals 6010	Chloride 300.0	TDS	Cation/Anion	BGDOC NM	GDOC TX	Remarks		
11:20	11.06.24	S	1	BH06	21	44'								X				
11:30	11.06.24	S	1	BH06	22	46'								X				
11:40	11.06.24	S	1	BH06	23	48'								X				
11/07/24																		
Additional Instructions:																		
I, (field sampler), attest to the validity and authenticity of this sample. I am aware that tampering with or intentionally mislabelling the sample location, date or time of collection is considered fraud and may be grounds for legal action. Sampled by: EK																		
Samples requiring thermal preservation must be received on ice the day they are sampled or received packed in ice at an avg temp above 0 but less than 6 °C on subsequent days.																		
Relinquished by: (Signature)		Date	Time	Received by: (Signature)		Date	Time	Lab Use Only Received on ice: <u>Y</u> / <u>N</u> T1 _____ T2 _____ T3 _____ AVG Temp °C <u>4</u>										
Relinquished by: (Signature)		Date	Time	Received by: (Signature)		Date	Time											
Relinquished by: (Signature)		Date	Time	Received by: (Signature)		Date	Time											
Michelle Gonzales		11-8-24	1645	Michelle Gonzales		11-8-24	1640											
Michelle Gonzales		11-8-24	2235	C. Ma		11-9-24	10:00											
Sample Matrix: S - Soil, Sd - Solid, Sg - Sludge, A - Aqueous, O - Other																		
Container Type: g - glass, p - poly/plastic, ag - amber glass, v - VOA																		
Note: Samples are discarded 30 days after results are reported unless other arrangements are made. Hazardous samples will be returned to client or disposed of at the client expense. The report for the analysis of the above samples is applicable only to those samples received by the laboratory with this COC. The liability of the laboratory is limited to the amount paid for on the report.																		

envirotech

Envirotech Analytical Laboratory

Printed: 11/11/2024 10:36:37AM

Sample Receipt Checklist (SRC)

Instructions: Please take note of any NO checkmarks.

If we receive no response concerning these items within 24 hours of the date of this notice, all the samples will be analyzed as requested.

Client:	WPX Energy - Carlsbad	Date Received:	11/09/24 10:00	Work Order ID:	E411087
Phone:	(575) 200-6754	Date Logged In:	11/08/24 12:28	Logged In By:	Noe Soto
Email:	anna@etechnv.com	Due Date:	11/15/24 17:00 (4 day TAT)		

Chain of Custody (COC)

1. Does the sample ID match the COC? Yes
2. Does the number of samples per sampling site location match the COC? Yes
3. Were samples dropped off by client or carrier? Yes
4. Was the COC complete, i.e., signatures, dates/times, requested analyses? Yes
5. Were all samples received within holding time? Yes

Note: Analysis, such as pH which should be conducted in the field, i.e., 15 minute hold time, are not included in this discussion.

Carrier: CourierComments/ResolutionSample Turn Around Time (TAT)

6. Did the COC indicate standard TAT, or Expedited TAT? Yes

Sample Cooler

7. Was a sample cooler received? Yes
8. If yes, was cooler received in good condition? Yes
9. Was the sample(s) received intact, i.e., not broken? Yes
10. Were custody/security seals present? No
11. If yes, were custody/security seals intact? NA
12. Was the sample received on ice? If yes, the recorded temp is 4°C, i.e., 6°±2°C Yes

Note: Thermal preservation is not required, if samples are received w/i 15 minutes of sampling

13. If no visible ice, record the temperature. Actual sample temperature: 4°C

Sample Container

14. Are aqueous VOC samples present? No
15. Are VOC samples collected in VOA Vials? NA
16. Is the head space less than 6-8 mm (pea sized or less)? NA
17. Was a trip blank (TB) included for VOC analyses? NA
18. Are non-VOC samples collected in the correct containers? Yes
19. Is the appropriate volume/weight or number of sample containers collected? Yes

Field Label

20. Were field sample labels filled out with the minimum information:
Sample ID? Yes
Date/Time Collected? Yes
Collectors name? No

Sample Preservation

21. Does the COC or field labels indicate the samples were preserved? No
22. Are sample(s) correctly preserved? NA
24. Is lab filtration required and/or requested for dissolved metals? No

Multiphase Sample Matrix

26. Does the sample have more than one phase, i.e., multiphase? No
27. If yes, does the COC specify which phase(s) is to be analyzed? NA

Subcontract Laboratory

28. Are samples required to get sent to a subcontract laboratory? No
29. Was a subcontract laboratory specified by the client and if so who? NA Subcontract Lab: NA

Client Instruction

Signature of client authorizing changes to the COC or sample disposition.

Date



envirotech Inc.

Report to:
Anna Byers



envirotech

Practical Solutions for a Better Tomorrow

Analytical Report

WPX Energy - Carlsbad

Project Name: East Pecos 22-3 Produced Water
Gathering Line

Work Order: E411077

Job Number: 01058-0007

Received: 11/9/2024

Revision: 1

Report Reviewed By:

Walter Hinchman
Laboratory Director
11/14/24

5796 U.S. Hwy 64
Farmington, NM 87401

Phone: (505) 632-1881
Envirotech-inc.com



Envirotech Inc. certifies the test results meet all requirements of TNI unless noted otherwise.
Statement of Data Authenticity: Envirotech Inc. attests the data reported has not been altered in any way.
Partial or incomplete reproduction of this report is prohibited, unless approved by Envirotech Inc.
Envirotech Inc. holds the Utah TNI certification NM00979 for data reported.
Envirotech Inc. holds the Texas TNI certification T104704557 for data reported.

Date Reported: 11/14/24



Anna Byers
5315 Buena Vista Dr
Carlsbad, NM 88220

Project Name: East Pecos 22-3 Produced Water Gathering Line
Workorder: E411077
Date Received: 11/9/2024 10:00:00AM

Anna Byers,

Thank you for choosing Envirotech, Inc. as your analytical testing laboratory for the sample(s) received on, 11/9/2024 10:00:00AM, under the Project Name: East Pecos 22-3 Produced Water Gathering Line.

The analytical test results summarized in this report with the Project Name: East Pecos 22-3 Produced Water Gathering Line apply to the individual samples collected, identified and submitted bearing the project name on the enclosed chain-of-custody. Subcontracted sample analyses not conducted by Envirotech, Inc., are attached in full as issued by the subcontract laboratory.

Please review the Chain-of-Custody (COC) and Sample Receipt Checklist (SRC) for any issues regarding sample receipt temperature, containers, preservation etc. To best understand your test results, review the entire report summarizing your sample data and the associated quality control batch data.

All reported data in this analytical report were analyzed according to the referenced method(s) and are in compliance with the latest NELAC/TNI standards, unless otherwise noted. Samples or analytical quality control parameters not meeting specific QC criteria are qualified with a data flag. Data flag definitions are located in the Notes and Definitions section of this analytical report.

If you have any questions concerning this report, please feel free to contact Envirotech, Inc.

Respectfully,

Walter Hinchman
Laboratory Director
Office: 505-632-1881
Cell: 775-287-1762
whinchman@envirotech-inc.com

Raina Schwanz
Laboratory Administrator
Office: 505-632-1881
rainaschwanz@envirotech-inc.com

Field Offices:

Southern New Mexico Area

Lynn Jarboe
Laboratory Technical Representative
Office: 505-421-LABS(5227)
Cell: 505-320-4759
ljjarboe@envirotech-inc.com

Michelle Gonzales
Client Representative
Office: 505-421-LABS(5227)
Cell: 505-947-8222
mgonzales@envirotech-inc.com

Envirotech Web Address: www.envirotech-inc.com

Table of Contents

Title Page	1
Cover Page	2
Table of Contents	3
Sample Summary	4
Sample Data	5
BH06 50'	5
BH06 52'	6
BH06 54'	7
BH06 55'	8
QC Summary Data	9
QC - Volatile Organic Compounds by EPA8260B	9
QC - Nonhalogenated Organics by EPA 8015D - GRO	10
QC - Nonhalogenated Organics by EPA 8015D - DRO/ORO	11
QC - Anions by EPA 300.0/9056A	12
Definitions and Notes	13
Chain of Custody etc.	14

Sample Summary

WPX Energy - Carlsbad	Project Name:	East Pecos 22-3 Produced Water Gathering Line	Reported: 11/14/24 08:26
5315 Buena Vista Dr	Project Number:	01058-0007	
Carlsbad NM, 88220	Project Manager:	Anna Byers	

Client Sample ID	Lab Sample ID	Matrix	Sampled	Received	Container
BH06 50'	E411077-01A	Soil	11/06/24	11/09/24	Glass Jar, 2 oz.
BH06 52'	E411077-02A	Soil	11/06/24	11/09/24	Glass Jar, 2 oz.
BH06 54'	E411077-03A	Soil	11/06/24	11/09/24	Glass Jar, 2 oz.
BH06 55'	E411077-04A	Soil	11/06/24	11/09/24	Glass Jar, 2 oz.



Sample Data

WPX Energy - Carlsbad 5315 Buena Vista Dr Carlsbad NM, 88220	Project Name: East Pecos 22-3 Produced Water Gathering Line Project Number: 01058-0007 Project Manager: Anna Byers	Reported: 11/14/2024 8:26:21AM
--	--	-----------------------------------

BH06 50'

E411077-01

Analyte	Result	Reporting Limit	Dilution	Prepared	Analyzed	Notes
Volatile Organic Compounds by EPA 8260B	mg/kg	mg/kg	Analyst: IY		Batch: 2445135	
Benzene	ND	0.0250	1	11/11/24	11/12/24	
Ethylbenzene	ND	0.0250	1	11/11/24	11/12/24	
Toluene	ND	0.0250	1	11/11/24	11/12/24	
o-Xylene	ND	0.0250	1	11/11/24	11/12/24	
p,m-Xylene	ND	0.0500	1	11/11/24	11/12/24	
Total Xylenes	ND	0.0250	1	11/11/24	11/12/24	
Surrogate: Bromofluorobenzene		95.6 %	70-130	11/11/24	11/12/24	
Surrogate: 1,2-Dichloroethane-d4		95.2 %	70-130	11/11/24	11/12/24	
Surrogate: Toluene-d8		104 %	70-130	11/11/24	11/12/24	
Nonhalogenated Organics by EPA 8015D - GRO	mg/kg	mg/kg	Analyst: IY		Batch: 2445135	
Gasoline Range Organics (C6-C10)	ND	20.0	1	11/11/24	11/12/24	
Surrogate: Bromofluorobenzene		95.6 %	70-130	11/11/24	11/12/24	
Surrogate: 1,2-Dichloroethane-d4		95.2 %	70-130	11/11/24	11/12/24	
Surrogate: Toluene-d8		104 %	70-130	11/11/24	11/12/24	
Nonhalogenated Organics by EPA 8015D - DRO/ORO	mg/kg	mg/kg	Analyst: NV		Batch: 2446016	
Diesel Range Organics (C10-C28)	ND	25.0	1	11/11/24	11/12/24	
Oil Range Organics (C28-C36)	ND	50.0	1	11/11/24	11/12/24	
Surrogate: n-Nonane		110 %	50-200	11/11/24	11/12/24	
Anions by EPA 300.0/9056A	mg/kg	mg/kg	Analyst: DT		Batch: 2446056	
Chloride	831	20.0	1	11/12/24	11/12/24	



Sample Data

WPX Energy - Carlsbad 5315 Buena Vista Dr Carlsbad NM, 88220	Project Name: East Pecos 22-3 Produced Water Gathering Line Project Number: 01058-0007 Project Manager: Anna Byers	Reported: 11/14/2024 8:26:21AM
--	--	-----------------------------------

BH06 52'

E411077-02

Analyte	Result	Reporting Limit	Dilution	Prepared	Analyzed	Notes
Volatile Organic Compounds by EPA 8260B						
	mg/kg	mg/kg		Analyst: IY		Batch: 2445135
Benzene	ND	0.0250	1	11/11/24	11/12/24	
Ethylbenzene	ND	0.0250	1	11/11/24	11/12/24	
Toluene	ND	0.0250	1	11/11/24	11/12/24	
o-Xylene	ND	0.0250	1	11/11/24	11/12/24	
p,m-Xylene	ND	0.0500	1	11/11/24	11/12/24	
Total Xylenes	ND	0.0250	1	11/11/24	11/12/24	
Surrogate: Bromofluorobenzene	96.9 %	70-130		11/11/24	11/12/24	
Surrogate: 1,2-Dichloroethane-d4	101 %	70-130		11/11/24	11/12/24	
Surrogate: Toluene-d8	103 %	70-130		11/11/24	11/12/24	
Nonhalogenated Organics by EPA 8015D - GRO						
	mg/kg	mg/kg		Analyst: IY		Batch: 2445135
Gasoline Range Organics (C6-C10)	ND	20.0	1	11/11/24	11/12/24	
Surrogate: Bromofluorobenzene	96.9 %	70-130		11/11/24	11/12/24	
Surrogate: 1,2-Dichloroethane-d4	101 %	70-130		11/11/24	11/12/24	
Surrogate: Toluene-d8	103 %	70-130		11/11/24	11/12/24	
Nonhalogenated Organics by EPA 8015D - DRO/ORO						
	mg/kg	mg/kg		Analyst: NV		Batch: 2446016
Diesel Range Organics (C10-C28)	ND	25.0	1	11/11/24	11/12/24	
Oil Range Organics (C28-C36)	ND	50.0	1	11/11/24	11/12/24	
Surrogate: n-Nonane	103 %	50-200		11/11/24	11/12/24	
Anions by EPA 300.0/9056A						
	mg/kg	mg/kg		Analyst: DT		Batch: 2446056
Chloride	808	20.0	1	11/12/24	11/13/24	



Sample Data

WPX Energy - Carlsbad 5315 Buena Vista Dr Carlsbad NM, 88220	Project Name: East Pecos 22-3 Produced Water Gathering Line Project Number: 01058-0007 Project Manager: Anna Byers	Reported: 11/14/2024 8:26:21AM
--	--	-----------------------------------

BH06 54'

E411077-03

Analyte	Result	Reporting Limit	Dilution	Prepared	Analyzed	Notes
Volatile Organic Compounds by EPA 8260B						
	mg/kg	mg/kg	Analyst: IY		Batch: 2445135	
Benzene	ND	0.0250	1	11/11/24	11/12/24	
Ethylbenzene	ND	0.0250	1	11/11/24	11/12/24	
Toluene	ND	0.0250	1	11/11/24	11/12/24	
o-Xylene	ND	0.0250	1	11/11/24	11/12/24	
p,m-Xylene	ND	0.0500	1	11/11/24	11/12/24	
Total Xylenes	ND	0.0250	1	11/11/24	11/12/24	
Surrogate: Bromofluorobenzene	98.9 %	70-130		11/11/24	11/12/24	
Surrogate: 1,2-Dichloroethane-d4	97.9 %	70-130		11/11/24	11/12/24	
Surrogate: Toluene-d8	103 %	70-130		11/11/24	11/12/24	
Nonhalogenated Organics by EPA 8015D - GRO						
	mg/kg	mg/kg	Analyst: IY		Batch: 2445135	
Gasoline Range Organics (C6-C10)	ND	20.0	1	11/11/24	11/12/24	
Surrogate: Bromofluorobenzene	98.9 %	70-130		11/11/24	11/12/24	
Surrogate: 1,2-Dichloroethane-d4	97.9 %	70-130		11/11/24	11/12/24	
Surrogate: Toluene-d8	103 %	70-130		11/11/24	11/12/24	
Nonhalogenated Organics by EPA 8015D - DRO/ORO						
	mg/kg	mg/kg	Analyst: NV		Batch: 2446016	
Diesel Range Organics (C10-C28)	ND	25.0	1	11/11/24	11/12/24	
Oil Range Organics (C28-C36)	ND	50.0	1	11/11/24	11/12/24	
Surrogate: n-Nonane	104 %	50-200		11/11/24	11/12/24	
Anions by EPA 300.0/9056A						
	mg/kg	mg/kg	Analyst: DT		Batch: 2446056	
Chloride	678	20.0	1	11/12/24	11/13/24	



Sample Data

WPX Energy - Carlsbad
5315 Buena Vista Dr
Carlsbad NM, 88220

Project Name: East Pecos 22-3 Produced Water Gathering Line
Project Number: 01058-0007
Project Manager: Anna Byers

Reported:
11/14/2024 8:26:21AM

BH06 55'

E411077-04

Analyte	Result	Reporting Limit	Dilution	Prepared	Analyzed	Notes
Volatile Organic Compounds by EPA 8260B						
	mg/kg	mg/kg		Analyst: IY		Batch: 2445135
Benzene	ND	0.0250	1	11/11/24	11/12/24	
Ethylbenzene	ND	0.0250	1	11/11/24	11/12/24	
Toluene	ND	0.0250	1	11/11/24	11/12/24	
o-Xylene	ND	0.0250	1	11/11/24	11/12/24	
p,m-Xylene	ND	0.0500	1	11/11/24	11/12/24	
Total Xylenes	ND	0.0250	1	11/11/24	11/12/24	
Surrogate: Bromofluorobenzene	98.8 %	70-130		11/11/24	11/12/24	
Surrogate: 1,2-Dichloroethane-d4	95.1 %	70-130		11/11/24	11/12/24	
Surrogate: Toluene-d8	101 %	70-130		11/11/24	11/12/24	
Nonhalogenated Organics by EPA 8015D - GRO						
	mg/kg	mg/kg		Analyst: IY		Batch: 2445135
Gasoline Range Organics (C6-C10)	ND	20.0	1	11/11/24	11/12/24	
Surrogate: Bromofluorobenzene	98.8 %	70-130		11/11/24	11/12/24	
Surrogate: 1,2-Dichloroethane-d4	95.1 %	70-130		11/11/24	11/12/24	
Surrogate: Toluene-d8	101 %	70-130		11/11/24	11/12/24	
Nonhalogenated Organics by EPA 8015D - DRO/ORO						
	mg/kg	mg/kg		Analyst: NV		Batch: 2446016
Diesel Range Organics (C10-C28)	ND	25.0	1	11/11/24	11/12/24	
Oil Range Organics (C28-C36)	ND	50.0	1	11/11/24	11/12/24	
Surrogate: n-Nonane	104 %	50-200		11/11/24	11/12/24	
Anions by EPA 300.0/9056A						
	mg/kg	mg/kg		Analyst: DT		Batch: 2446056
Chloride	477	20.0	1	11/12/24	11/13/24	



WPX Energy - Carlsbad	Project Name:	East Pecos 22-3 Produced Water Gathering Line	Reported:
5315 Buena Vista Dr	Project Number:	01058-0007	
Carlsbad NM, 88220	Project Manager:	Anna Byers	11/14/2024 8:26:21AM

Volatile Organic Compounds by EPA 8260B

Analyst: IY

Analyte	Result	Reporting Limit	Spike Level	Source Result	Rec	Rec Limits	RPD	RPD Limit	Notes
	mg/kg	mg/kg	mg/kg	mg/kg	%	%	%	%	

Blank (2445135-BLK1)

Prepared: 11/08/24 Analyzed: 11/12/24

Benzene	ND	0.0250							
Ethylbenzene	ND	0.0250							
Toluene	ND	0.0250							
o-Xylene	ND	0.0250							
p,m-Xylene	ND	0.0500							
Total Xylenes	ND	0.0250							
Surrogate: Bromofluorobenzene	0.496		0.500		99.2	70-130			
Surrogate: 1,2-Dichloroethane-d4	0.477		0.500		95.3	70-130			
Surrogate: Toluene-d8	0.519		0.500		104	70-130			

LCS (2445135-BS1)

Prepared: 11/08/24 Analyzed: 11/12/24

Benzene	2.25	0.0250	2.50		90.2	70-130			
Ethylbenzene	2.45	0.0250	2.50		98.0	70-130			
Toluene	2.34	0.0250	2.50		93.5	70-130			
o-Xylene	2.49	0.0250	2.50		99.7	70-130			
p,m-Xylene	5.02	0.0500	5.00		100	70-130			
Total Xylenes	7.51	0.0250	7.50		100	70-130			
Surrogate: Bromofluorobenzene	0.479		0.500		95.7	70-130			
Surrogate: 1,2-Dichloroethane-d4	0.497		0.500		99.4	70-130			
Surrogate: Toluene-d8	0.514		0.500		103	70-130			

Matrix Spike (2445135-MS1)

Source: E411075-02 Prepared: 11/08/24 Analyzed: 11/12/24

Benzene	2.34	0.0250	2.50	ND	93.7	48-131			
Ethylbenzene	2.58	0.0250	2.50	ND	103	45-135			
Toluene	2.50	0.0250	2.50	ND	100	48-130			
o-Xylene	2.71	0.0250	2.50	ND	108	43-135			
p,m-Xylene	5.45	0.0500	5.00	ND	109	43-135			
Total Xylenes	8.16	0.0250	7.50	ND	109	43-135			
Surrogate: Bromofluorobenzene	0.496		0.500		99.1	70-130			
Surrogate: 1,2-Dichloroethane-d4	0.509		0.500		102	70-130			
Surrogate: Toluene-d8	0.522		0.500		104	70-130			

Matrix Spike Dup (2445135-MSD1)

Source: E411075-02 Prepared: 11/08/24 Analyzed: 11/12/24

Benzene	2.28	0.0250	2.50	ND	91.3	48-131	2.66	23	
Ethylbenzene	2.53	0.0250	2.50	ND	101	45-135	1.88	27	
Toluene	2.47	0.0250	2.50	ND	98.6	48-130	1.35	24	
o-Xylene	2.59	0.0250	2.50	ND	104	43-135	4.38	27	
p,m-Xylene	5.23	0.0500	5.00	ND	105	43-135	4.13	27	
Total Xylenes	7.82	0.0250	7.50	ND	104	43-135	4.21	27	
Surrogate: Bromofluorobenzene	0.499		0.500		99.7	70-130			
Surrogate: 1,2-Dichloroethane-d4	0.493		0.500		98.6	70-130			
Surrogate: Toluene-d8	0.521		0.500		104	70-130			



QC Summary Data

WPX Energy - Carlsbad 5315 Buena Vista Dr Carlsbad NM, 88220	Project Name: East Pecos 22-3 Produced Water Gathering Line Project Number: 01058-0007 Project Manager: Anna Byers	Reported: 11/14/2024 8:26:21AM
--	--	-----------------------------------

Nonhalogenated Organics by EPA 8015D - GRO

Analyst: IY

Analyte	Result mg/kg	Reporting Limit mg/kg	Spike Level mg/kg	Source Result mg/kg	Rec %	Rec Limits %	RPD %	RPD Limit %	Notes
---------	-----------------	-----------------------------	-------------------------	---------------------------	----------	--------------------	----------	-------------------	-------

Blank (2445135-BLK1)

Prepared: 11/08/24 Analyzed: 11/12/24

Gasoline Range Organics (C6-C10)	ND	20.0							
Surrogate: Bromofluorobenzene	0.496		0.500		99.2	70-130			
Surrogate: 1,2-Dichloroethane-d4	0.477		0.500		95.3	70-130			
Surrogate: Toluene-d8	0.519		0.500		104	70-130			

LCS (2445135-BS2)

Prepared: 11/08/24 Analyzed: 11/12/24

Gasoline Range Organics (C6-C10)	49.2	20.0	50.0		98.5	70-130			
Surrogate: Bromofluorobenzene	0.496		0.500		99.2	70-130			
Surrogate: 1,2-Dichloroethane-d4	0.473		0.500		94.6	70-130			
Surrogate: Toluene-d8	0.522		0.500		104	70-130			

Matrix Spike (2445135-MS2)

Source: E411075-02

Prepared: 11/08/24 Analyzed: 11/12/24

Gasoline Range Organics (C6-C10)	48.8	20.0	50.0	ND	97.7	70-130			
Surrogate: Bromofluorobenzene	0.496		0.500		99.1	70-130			
Surrogate: 1,2-Dichloroethane-d4	0.482		0.500		96.3	70-130			
Surrogate: Toluene-d8	0.526		0.500		105	70-130			

Matrix Spike Dup (2445135-MSD2)

Source: E411075-02

Prepared: 11/08/24 Analyzed: 11/12/24

Gasoline Range Organics (C6-C10)	53.1	20.0	50.0	ND	106	70-130	8.44	20	
Surrogate: Bromofluorobenzene	0.490		0.500		97.9	70-130			
Surrogate: 1,2-Dichloroethane-d4	0.480		0.500		96.0	70-130			
Surrogate: Toluene-d8	0.524		0.500		105	70-130			



QC Summary Data

WPX Energy - Carlsbad	Project Name:	East Pecos 22-3 Produced Water Gathering Line	Reported:
5315 Buena Vista Dr	Project Number:	01058-0007	
Carlsbad NM, 88220	Project Manager:	Anna Byers	11/14/2024 8:26:21AM

Nonhalogenated Organics by EPA 8015D - DRO/ORO

Analyst: NV

Analyte	Result mg/kg	Reporting Limit mg/kg	Spike Level mg/kg	Source Result mg/kg	Rec %	Rec Limits %	RPD %	RPD Limit %	Notes
---------	-----------------	-----------------------------	-------------------------	---------------------------	----------	--------------------	----------	-------------------	-------

Blank (2446016-BLK1) Prepared: 11/11/24 Analyzed: 11/12/24

Diesel Range Organics (C10-C28)	ND	25.0							
Oil Range Organics (C28-C36)	ND	50.0							
Surrogate: n-Nonane	45.2		50.0		90.4	50-200			

LCS (2446016-BS1) Prepared: 11/11/24 Analyzed: 11/12/24

Diesel Range Organics (C10-C28)	233	25.0	250		93.3	38-132			
Surrogate: n-Nonane	49.6		50.0		99.2	50-200			

Matrix Spike (2446016-MS1) Source: E411076-03 Prepared: 11/11/24 Analyzed: 11/12/24

Diesel Range Organics (C10-C28)	232	25.0	250	ND	92.7	38-132			
Surrogate: n-Nonane	48.7		50.0		97.5	50-200			

Matrix Spike Dup (2446016-MSD1) Source: E411076-03 Prepared: 11/11/24 Analyzed: 11/12/24

Diesel Range Organics (C10-C28)	239	25.0	250	ND	95.6	38-132	3.01	20	
Surrogate: n-Nonane	49.3		50.0		98.6	50-200			



QC Summary Data

WPX Energy - Carlsbad	Project Name:	East Pecos 22-3 Produced Water Gathering Line	Reported:
5315 Buena Vista Dr	Project Number:	01058-0007	
Carlsbad NM, 88220	Project Manager:	Anna Byers	11/14/2024 8:26:21AM

Anions by EPA 300.0/9056A

Analyst: DT

Analyte	Result mg/kg	Reporting Limit mg/kg	Spike Level mg/kg	Source Result mg/kg	Rec %	Rec Limits %	RPD %	RPD Limit %	Notes
---------	-----------------	-----------------------------	-------------------------	---------------------------	----------	--------------------	----------	-------------------	-------

Blank (2446056-BLK1)						Prepared: 11/12/24 Analyzed: 11/12/24			
Chloride	ND	20.0							
LCS (2446056-BS1)						Prepared: 11/12/24 Analyzed: 11/12/24			
Chloride	255	20.0	250		102	90-110			
Matrix Spike (2446056-MS1)				Source: E411101-04		Prepared: 11/12/24 Analyzed: 11/12/24			
Chloride	256	20.0	250	ND	102	80-120			
Matrix Spike Dup (2446056-MSD1)				Source: E411101-04		Prepared: 11/12/24 Analyzed: 11/12/24			
Chloride	248	20.0	250	ND	99.2	80-120	3.13	20	

QC Summary Report Comment:
Calculations are based off of the raw (non-rounded) data. However, for reporting purposes all QC data is rounded to three significant figures.
Therefore, hand calculated values may differ slightly.



Definitions and Notes

WPX Energy - Carlsbad	Project Name:	East Pecos 22-3 Produced Water Gathering Line	
5315 Buena Vista Dr	Project Number:	01058-0007	Reported:
Carlsbad NM, 88220	Project Manager:	Anna Byers	11/14/24 08:26

- ND Analyte NOT DETECTED at or above the reporting limit
 - NR Not Reported
 - RPD Relative Percent Difference
 - DNI Did Not Ignite
 - DNR Did not react with the addition of acid or base.
- Note (1): Methods marked with ** are non-accredited methods.
- Note (2): Soil data is reported on an "as received" weight basis, unless reported otherwise.



envirotech

Envirotech Analytical Laboratory

Printed: 11/11/2024 9:50:24AM

Sample Receipt Checklist (SRC)

Instructions: Please take note of any NO checkmarks.

If we receive no response concerning these items within 24 hours of the date of this notice, all the samples will be analyzed as requested.

Client:	WPX Energy - Carlsbad	Date Received:	11/09/24 10:00	Work Order ID:	E411077
Phone:	(575) 200-6754	Date Logged In:	11/07/24 16:44	Logged In By:	Noe Soto
Email:	anna@etechnv.com	Due Date:	11/15/24 17:00 (4 day TAT)		

Chain of Custody (COC)

1. Does the sample ID match the COC? Yes
2. Does the number of samples per sampling site location match the COC? Yes
3. Were samples dropped off by client or carrier? Yes
4. Was the COC complete, i.e., signatures, dates/times, requested analyses? Yes
5. Were all samples received within holding time? Yes

Note: Analysis, such as pH which should be conducted in the field, i.e., 15 minute hold time, are not included in this discussion.

Carrier: CourierComments/ResolutionSample Turn Around Time (TAT)

6. Did the COC indicate standard TAT, or Expedited TAT? Yes

Sample Cooler

7. Was a sample cooler received? Yes
8. If yes, was cooler received in good condition? Yes
9. Was the sample(s) received intact, i.e., not broken? Yes
10. Were custody/security seals present? No
11. If yes, were custody/security seals intact? NA
12. Was the sample received on ice? If yes, the recorded temp is 4°C, i.e., 6°±2°C? Yes

Note: Thermal preservation is not required, if samples are received w/i 15 minutes of sampling

13. If no visible ice, record the temperature. Actual sample temperature: 4°C

Sample Container

14. Are aqueous VOC samples present? No
15. Are VOC samples collected in VOA Vials? NA
16. Is the head space less than 6-8 mm (pea sized or less)? NA
17. Was a trip blank (TB) included for VOC analyses? NA
18. Are non-VOC samples collected in the correct containers? Yes
19. Is the appropriate volume/weight or number of sample containers collected? Yes

Field Label

20. Were field sample labels filled out with the minimum information:
Sample ID? Yes
Date/Time Collected? Yes
Collectors name? No

Sample Preservation

21. Does the COC or field labels indicate the samples were preserved? No
22. Are sample(s) correctly preserved? NA
24. Is lab filtration required and/or requested for dissolved metals? No

Multiphase Sample Matrix

26. Does the sample have more than one phase, i.e., multiphase? No
27. If yes, does the COC specify which phase(s) is to be analyzed? NA

Subcontract Laboratory

28. Are samples required to get sent to a subcontract laboratory? No
29. Was a subcontract laboratory specified by the client and if so who? NA Subcontract Lab: NA

Client Instruction

Signature of client authorizing changes to the COC or sample disposition.

Date



envirotech Inc.

Report to:
Anna Byers



envirotech

Practical Solutions for a Better Tomorrow

Analytical Report

WPX Energy - Carlsbad

Project Name: East Pecos 22-3 Produced Water
Gathering Line

Work Order: E411078

Job Number: 01058-0007

Received: 11/9/2024

Revision: 2

Report Reviewed By:

Walter Hinchman
Laboratory Director
11/15/24

5796 U.S. Hwy 64
Farmington, NM 87401

Phone: (505) 632-1881
Envirotech-inc.com



Envirotech Inc. certifies the test results meet all requirements of TNI unless noted otherwise.
Statement of Data Authenticity: Envirotech Inc. attests the data reported has not been altered in any way.
Partial or incomplete reproduction of this report is prohibited, unless approved by Envirotech Inc.
Envirotech Inc. holds the Utah TNI certification NM00979 for data reported.
Envirotech Inc. holds the Texas TNI certification T104704557 for data reported.

Date Reported: 11/15/24



Anna Byers
5315 Buena Vista Dr
Carlsbad, NM 88220

Project Name: East Pecos 22-3 Produced Water Gathering Line
Workorder: E411078
Date Received: 11/9/2024 10:00:00AM

Anna Byers,

Thank you for choosing Envirotech, Inc. as your analytical testing laboratory for the sample(s) received on, 11/9/2024 10:00:00AM, under the Project Name: East Pecos 22-3 Produced Water Gathering Line.

The analytical test results summarized in this report with the Project Name: East Pecos 22-3 Produced Water Gathering Line apply to the individual samples collected, identified and submitted bearing the project name on the enclosed chain-of-custody. Subcontracted sample analyses not conducted by Envirotech, Inc., are attached in full as issued by the subcontract laboratory.

Please review the Chain-of-Custody (COC) and Sample Receipt Checklist (SRC) for any issues regarding sample receipt temperature, containers, preservation etc. To best understand your test results, review the entire report summarizing your sample data and the associated quality control batch data.

All reported data in this analytical report were analyzed according to the referenced method(s) and are in compliance with the latest NELAC/TNI standards, unless otherwise noted. Samples or analytical quality control parameters not meeting specific QC criteria are qualified with a data flag. Data flag definitions are located in the Notes and Definitions section of this analytical report.

If you have any questions concerning this report, please feel free to contact Envirotech, Inc.

Respectfully,

Walter Hinchman
Laboratory Director
Office: 505-632-1881
Cell: 775-287-1762
whinchman@envirotech-inc.com

Raina Schwanz
Laboratory Administrator
Office: 505-632-1881
rainaschwanz@envirotech-inc.com

Field Offices:

Southern New Mexico Area

Lynn Jarboe
Laboratory Technical Representative
Office: 505-421-LABS(5227)
Cell: 505-320-4759
ljjarboe@envirotech-inc.com

Michelle Gonzales
Client Representative
Office: 505-421-LABS(5227)
Cell: 505-947-8222
mgonzales@envirotech-inc.com

Envirotech Web Address: www.envirotech-inc.com

Table of Contents

Title Page	1
Cover Page	2
Table of Contents	3
Sample Summary	5
Sample Data	6
BH07 10'	6
BH07 12'	7
BH07 14'	8
BH07 16'	9
BH07 18'	10
BH07 20'	11
BH07 22'	12
BH07 24'	13
BH07 26'	14
BH07 28'	15
BH07 30'	16
BH07 32'	17
BH07 34'	18
BH07 36'	19
BH07 38'	20
BH07 40'	21
BH07 42'	22
BH07 44'	23
BH07 46'	24
BH07 48'	25

Table of Contents (continued)

BH07 50'	26
BH07 52'	27
BH07 54'	28
BH07 55'	29
QC Summary Data	30
QC - Volatile Organic Compounds by EPA 8260B	30
QC - Volatile Organics by EPA 8021B	31
QC - Nonhalogenated Organics by EPA 8015D - GRO	32
QC - Nonhalogenated Organics by EPA 8015D - DRO/ORO	34
QC - Anions by EPA 300.0/9056A	36
Definitions and Notes	38
Chain of Custody etc.	39

Sample Summary

WPX Energy - Carlsbad 5315 Buena Vista Dr Carlsbad NM, 88220	Project Name:	East Pecos 22-3 Produced Water Gathering Line	Reported: 11/15/24 16:38
	Project Number:	01058-0007	
	Project Manager:	Anna Byers	

Client Sample ID	Lab Sample ID	Matrix	Sampled	Received	Container
BH07 10'	E411078-01A	Soil	11/06/24	11/09/24	Glass Jar, 2 oz.
BH07 12'	E411078-02A	Soil	11/06/24	11/09/24	Glass Jar, 2 oz.
BH07 14'	E411078-03A	Soil	11/06/24	11/09/24	Glass Jar, 2 oz.
BH07 16'	E411078-04A	Soil	11/06/24	11/09/24	Glass Jar, 2 oz.
BH07 18'	E411078-05A	Soil	11/06/24	11/09/24	Glass Jar, 2 oz.
BH07 20'	E411078-06A	Soil	11/06/24	11/09/24	Glass Jar, 2 oz.
BH07 22'	E411078-07A	Soil	11/06/24	11/09/24	Glass Jar, 2 oz.
BH07 24'	E411078-08A	Soil	11/06/24	11/09/24	Glass Jar, 2 oz.
BH07 26'	E411078-09A	Soil	11/06/24	11/09/24	Glass Jar, 2 oz.
BH07 28'	E411078-10A	Soil	11/06/24	11/09/24	Glass Jar, 2 oz.
BH07 30'	E411078-11A	Soil	11/06/24	11/09/24	Glass Jar, 2 oz.
BH07 32'	E411078-12A	Soil	11/06/24	11/09/24	Glass Jar, 2 oz.
BH07 34'	E411078-13A	Soil	11/06/24	11/09/24	Glass Jar, 2 oz.
BH07 36'	E411078-14A	Soil	11/06/24	11/09/24	Glass Jar, 2 oz.
BH07 38'	E411078-15A	Soil	11/06/24	11/09/24	Glass Jar, 2 oz.
BH07 40'	E411078-16A	Soil	11/06/24	11/09/24	Glass Jar, 2 oz.
BH07 42'	E411078-17A	Soil	11/06/24	11/09/24	Glass Jar, 2 oz.
BH07 44'	E411078-18A	Soil	11/06/24	11/09/24	Glass Jar, 2 oz.
BH07 46'	E411078-19A	Soil	11/06/24	11/09/24	Glass Jar, 2 oz.
BH07 48'	E411078-20A	Soil	11/06/24	11/09/24	Glass Jar, 2 oz.
BH07 50'	E411078-21A	Soil	11/06/24	11/09/24	Glass Jar, 2 oz.
BH07 52'	E411078-22A	Soil	11/06/24	11/09/24	Glass Jar, 2 oz.
BH07 54'	E411078-23A	Soil	11/06/24	11/09/24	Glass Jar, 2 oz.
BH07 55'	E411078-24A	Soil	11/06/24	11/09/24	Glass Jar, 2 oz.



Sample Data

WPX Energy - Carlsbad
5315 Buena Vista Dr
Carlsbad NM, 88220

Project Name: East Pecos 22-3 Produced Water Gathering Line
Project Number: 01058-0007
Project Manager: Anna Byers

Reported:
11/15/2024 4:38:20PM

BH07 10'

E411078-01

Analyte	Result	Reporting Limit	Dilution	Prepared	Analyzed	Notes
Volatile Organics by EPA 8021B	mg/kg	mg/kg	Analyst: BA		Batch: 2445134	
Benzene	ND	0.0250	1	11/11/24	11/13/24	
Ethylbenzene	ND	0.0250	1	11/11/24	11/13/24	
Toluene	ND	0.0250	1	11/11/24	11/13/24	
o-Xylene	ND	0.0250	1	11/11/24	11/13/24	
p,m-Xylene	ND	0.0500	1	11/11/24	11/13/24	
Total Xylenes	ND	0.0250	1	11/11/24	11/13/24	
<i>Surrogate: 4-Bromochlorobenzene-PID</i>	<i>99.5 %</i>	<i>70-130</i>		<i>11/11/24</i>	<i>11/13/24</i>	
Nonhalogenated Organics by EPA 8015D - GRO	mg/kg	mg/kg	Analyst: BA		Batch: 2445134	
Gasoline Range Organics (C6-C10)	ND	20.0	1	11/11/24	11/13/24	
<i>Surrogate: 1-Chloro-4-fluorobenzene-FID</i>	<i>92.0 %</i>	<i>70-130</i>		<i>11/11/24</i>	<i>11/13/24</i>	
Nonhalogenated Organics by EPA 8015D - DRO/ORO	mg/kg	mg/kg	Analyst: NV		Batch: 2446010	
Diesel Range Organics (C10-C28)	ND	25.0	1	11/11/24	11/11/24	
Oil Range Organics (C28-C36)	ND	50.0	1	11/11/24	11/11/24	
<i>Surrogate: n-Nonane</i>	<i>106 %</i>	<i>50-200</i>		<i>11/11/24</i>	<i>11/11/24</i>	
Anions by EPA 300.0/9056A	mg/kg	mg/kg	Analyst: WF		Batch: 2446045	
Chloride	716	200	10	11/12/24	11/12/24	



Sample Data

WPX Energy - Carlsbad	Project Name:	East Pecos 22-3 Produced Water Gathering Line	Reported: 11/15/2024 4:38:20PM
5315 Buena Vista Dr	Project Number:	01058-0007	
Carlsbad NM, 88220	Project Manager:	Anna Byers	

BH07 12'

E411078-02

Analyte	Result	Reporting Limit	Dilution	Prepared	Analyzed	Notes
Volatile Organics by EPA 8021B	mg/kg	mg/kg	Analyst: BA		Batch: 2445134	
Benzene	ND	0.0250	1	11/11/24	11/13/24	
Ethylbenzene	ND	0.0250	1	11/11/24	11/13/24	
Toluene	ND	0.0250	1	11/11/24	11/13/24	
o-Xylene	ND	0.0250	1	11/11/24	11/13/24	
p,m-Xylene	ND	0.0500	1	11/11/24	11/13/24	
Total Xylenes	ND	0.0250	1	11/11/24	11/13/24	
Surrogate: 4-Bromochlorobenzene-PID	99.2 %	70-130		11/11/24	11/13/24	
Nonhalogenated Organics by EPA 8015D - GRO	mg/kg	mg/kg	Analyst: BA		Batch: 2445134	
Gasoline Range Organics (C6-C10)	ND	20.0	1	11/11/24	11/13/24	
Surrogate: 1-Chloro-4-fluorobenzene-FID	90.9 %	70-130		11/11/24	11/13/24	
Nonhalogenated Organics by EPA 8015D - DRO/ORO	mg/kg	mg/kg	Analyst: NV		Batch: 2446010	
Diesel Range Organics (C10-C28)	ND	25.0	1	11/11/24	11/11/24	
Oil Range Organics (C28-C36)	ND	50.0	1	11/11/24	11/11/24	
Surrogate: n-Nonane	111 %	50-200		11/11/24	11/11/24	
Anions by EPA 300.0/9056A	mg/kg	mg/kg	Analyst: WF		Batch: 2446045	
Chloride	847	200	10	11/12/24	11/12/24	



Report to:
Anna Byers



envirotech

Practical Solutions for a Better Tomorrow

Analytical Report

WPX Energy - Carlsbad

Project Name: East Pecos 22-3 Produced Water
Gathering Line

Work Order: E411084

Job Number: 01058-0007

Received: 11/9/2024

Revision: 1

Report Reviewed By:

Walter Hinchman
Laboratory Director
11/15/24

5796 U.S. Hwy 64
Farmington, NM 87401

Phone: (505) 632-1881
Envirotech-inc.com



Envirotech Inc. certifies the test results meet all requirements of TNI unless noted otherwise.
Statement of Data Authenticity: Envirotech Inc. attests the data reported has not been altered in any way.
Partial or incomplete reproduction of this report is prohibited, unless approved by Envirotech Inc.
Envirotech Inc. holds the Utah TNI certification NM00979 for data reported.
Envirotech Inc. holds the Texas TNI certification T104704557 for data reported.

Date Reported: 11/15/24



Anna Byers
5315 Buena Vista Dr
Carlsbad, NM 88220

Project Name: East Pecos 22-3 Produced Water Gathering Line
Workorder: E411084
Date Received: 11/9/2024 10:00:00AM

Anna Byers,

Thank you for choosing Envirotech, Inc. as your analytical testing laboratory for the sample(s) received on, 11/9/2024 10:00:00AM, under the Project Name: East Pecos 22-3 Produced Water Gathering Line.

The analytical test results summarized in this report with the Project Name: East Pecos 22-3 Produced Water Gathering Line apply to the individual samples collected, identified and submitted bearing the project name on the enclosed chain-of-custody. Subcontracted sample analyses not conducted by Envirotech, Inc., are attached in full as issued by the subcontract laboratory.

Please review the Chain-of-Custody (COC) and Sample Receipt Checklist (SRC) for any issues regarding sample receipt temperature, containers, preservation etc. To best understand your test results, review the entire report summarizing your sample data and the associated quality control batch data.

All reported data in this analytical report were analyzed according to the referenced method(s) and are in compliance with the latest NELAC/TNI standards, unless otherwise noted. Samples or analytical quality control parameters not meeting specific QC criteria are qualified with a data flag. Data flag definitions are located in the Notes and Definitions section of this analytical report.

If you have any questions concerning this report, please feel free to contact Envirotech, Inc.

Respectfully,

Walter Hinchman
Laboratory Director
Office: 505-632-1881
Cell: 775-287-1762
whinchman@envirotech-inc.com

Raina Schwanz
Laboratory Administrator
Office: 505-632-1881
rainaschwanz@envirotech-inc.com

Field Offices:

Southern New Mexico Area

Lynn Jarboe
Laboratory Technical Representative
Office: 505-421-LABS(5227)
Cell: 505-320-4759
ljjarboe@envirotech-inc.com

Michelle Gonzales
Client Representative
Office: 505-421-LABS(5227)
Cell: 505-947-8222
mgonzaless@envirotech-inc.com

Envirotech Web Address: www.envirotech-inc.com

Table of Contents

Title Page	1
Cover Page	2
Table of Contents	3
Sample Summary	5
Sample Data	6
BH08 10'	6
BH08 12'	7
BH08 14'	8
BH08 16'	9
BH08 18'	10
BH08 20'	11
BH08 22'	12
BH08 24'	13
BH08 26'	14
BH08 28'	15
BH08 30'	16
BH08 32'	17
BH08 34'	18
BH08 36'	19
BH08 38'	20
BH08 40'	21
BH08 42'	22
BH08 44'	23
BH08 46'	24
BH08 48'	25

Table of Contents (continued)

BH08 50'	26
QC Summary Data	27
QC - Volatile Organic Compounds by EPA8260B	27
QC - Volatile Organics by EPA 8021B	28
QC - Nonhalogenated Organics by EPA 8015D - GRO	29
QC - Nonhalogenated Organics by EPA 8015D - DRO/ORO	31
QC - Anions by EPA 300.0/9056A	33
Definitions and Notes	35
Chain of Custody etc.	36

Sample Summary

WPX Energy - Carlsbad 5315 Buena Vista Dr Carlsbad NM, 88220	Project Name:	East Pecos 22-3 Produced Water Gathering Line	Reported: 11/15/24 11:52
	Project Number:	01058-0007	
	Project Manager:	Anna Byers	

Client Sample ID	Lab Sample ID	Matrix	Sampled	Received	Container
BH08 10'	E411084-01A	Soil	11/06/24	11/09/24	Glass Jar, 2 oz.
BH08 12'	E411084-02A	Soil	11/06/24	11/09/24	Glass Jar, 2 oz.
BH08 14'	E411084-03A	Soil	11/06/24	11/09/24	Glass Jar, 2 oz.
BH08 16'	E411084-04A	Soil	11/06/24	11/09/24	Glass Jar, 2 oz.
BH08 18'	E411084-05A	Soil	11/06/24	11/09/24	Glass Jar, 2 oz.
BH08 20'	E411084-06A	Soil	11/06/24	11/09/24	Glass Jar, 2 oz.
BH08 22'	E411084-07A	Soil	11/06/24	11/09/24	Glass Jar, 2 oz.
BH08 24'	E411084-08A	Soil	11/06/24	11/09/24	Glass Jar, 2 oz.
BH08 26'	E411084-09A	Soil	11/06/24	11/09/24	Glass Jar, 2 oz.
BH08 28'	E411084-10A	Soil	11/06/24	11/09/24	Glass Jar, 2 oz.
BH08 30'	E411084-11A	Soil	11/06/24	11/09/24	Glass Jar, 2 oz.
BH08 32'	E411084-12A	Soil	11/06/24	11/09/24	Glass Jar, 2 oz.
BH08 34'	E411084-13A	Soil	11/06/24	11/09/24	Glass Jar, 2 oz.
BH08 36'	E411084-14A	Soil	11/06/24	11/09/24	Glass Jar, 2 oz.
BH08 38'	E411084-15A	Soil	11/06/24	11/09/24	Glass Jar, 2 oz.
BH08 40'	E411084-16A	Soil	11/06/24	11/09/24	Glass Jar, 2 oz.
BH08 42'	E411084-17A	Soil	11/06/24	11/09/24	Glass Jar, 2 oz.
BH08 44'	E411084-18A	Soil	11/06/24	11/09/24	Glass Jar, 2 oz.
BH08 46'	E411084-19A	Soil	11/06/24	11/09/24	Glass Jar, 2 oz.
BH08 48'	E411084-20A	Soil	11/06/24	11/09/24	Glass Jar, 2 oz.
BH08 50'	E411084-21A	Soil	11/06/24	11/09/24	Glass Jar, 2 oz.



Sample Data

WPX Energy - Carlsbad
5315 Buena Vista Dr
Carlsbad NM, 88220

Project Name: East Pecos 22-3 Produced Water Gathering Line
Project Number: 01058-0007
Project Manager: Anna Byers

Reported:
11/15/2024 11:52:04AM

BH08 10'

E411084-01

Analyte	Result	Reporting Limit	Dilution	Prepared	Analyzed	Notes
Volatile Organic Compounds by EPA 8260B						
	mg/kg	mg/kg		Analyst: IY		Batch: 2446003
Benzene	ND	0.0250	1	11/11/24	11/13/24	
Ethylbenzene	ND	0.0250	1	11/11/24	11/13/24	
Toluene	ND	0.0250	1	11/11/24	11/13/24	
o-Xylene	ND	0.0250	1	11/11/24	11/13/24	
p,m-Xylene	ND	0.0500	1	11/11/24	11/13/24	
Total Xylenes	ND	0.0250	1	11/11/24	11/13/24	
Surrogate: Bromofluorobenzene		96.4 %	70-130	11/11/24	11/13/24	
Surrogate: 1,2-Dichloroethane-d4		91.0 %	70-130	11/11/24	11/13/24	
Surrogate: Toluene-d8		103 %	70-130	11/11/24	11/13/24	
Nonhalogenated Organics by EPA 8015D - GRO						
	mg/kg	mg/kg		Analyst: IY		Batch: 2446003
Gasoline Range Organics (C6-C10)	ND	20.0	1	11/11/24	11/13/24	
Surrogate: Bromofluorobenzene		96.4 %	70-130	11/11/24	11/13/24	
Surrogate: 1,2-Dichloroethane-d4		91.0 %	70-130	11/11/24	11/13/24	
Surrogate: Toluene-d8		103 %	70-130	11/11/24	11/13/24	
Nonhalogenated Organics by EPA 8015D - DRO/ORO						
	mg/kg	mg/kg		Analyst: NV		Batch: 2446019
Diesel Range Organics (C10-C28)	ND	25.0	1	11/11/24	11/11/24	
Oil Range Organics (C28-C36)	ND	50.0	1	11/11/24	11/11/24	
Surrogate: n-Nonane		107 %	50-200	11/11/24	11/11/24	
Anions by EPA 300.0/9056A						
	mg/kg	mg/kg		Analyst: JM		Batch: 2446054
Chloride	454	200	10	11/12/24	11/12/24	



Sample Data

WPX Energy - Carlsbad	Project Name:	East Pecos 22-3 Produced Water Gathering Line	Reported: 11/15/2024 11:52:04AM
5315 Buena Vista Dr	Project Number:	01058-0007	
Carlsbad NM, 88220	Project Manager:	Anna Byers	

BH08 12'

E411084-02

Analyte	Result	Reporting Limit	Dilution	Prepared	Analyzed	Notes
Volatile Organic Compounds by EPA 8260B						
	mg/kg	mg/kg		Analyst: IY		Batch: 2446003
Benzene	ND	0.0250	1	11/11/24	11/13/24	
Ethylbenzene	ND	0.0250	1	11/11/24	11/13/24	
Toluene	ND	0.0250	1	11/11/24	11/13/24	
o-Xylene	ND	0.0250	1	11/11/24	11/13/24	
p,m-Xylene	ND	0.0500	1	11/11/24	11/13/24	
Total Xylenes	ND	0.0250	1	11/11/24	11/13/24	
Surrogate: Bromofluorobenzene	97.3 %	70-130		11/11/24	11/13/24	
Surrogate: 1,2-Dichloroethane-d4	94.7 %	70-130		11/11/24	11/13/24	
Surrogate: Toluene-d8	106 %	70-130		11/11/24	11/13/24	
Nonhalogenated Organics by EPA 8015D - GRO						
	mg/kg	mg/kg		Analyst: IY		Batch: 2446003
Gasoline Range Organics (C6-C10)	ND	20.0	1	11/11/24	11/13/24	
Surrogate: Bromofluorobenzene	97.3 %	70-130		11/11/24	11/13/24	
Surrogate: 1,2-Dichloroethane-d4	94.7 %	70-130		11/11/24	11/13/24	
Surrogate: Toluene-d8	106 %	70-130		11/11/24	11/13/24	
Nonhalogenated Organics by EPA 8015D - DRO/ORO						
	mg/kg	mg/kg		Analyst: NV		Batch: 2446019
Diesel Range Organics (C10-C28)	ND	25.0	1	11/11/24	11/11/24	
Oil Range Organics (C28-C36)	ND	50.0	1	11/11/24	11/11/24	
Surrogate: n-Nonane	96.8 %	50-200		11/11/24	11/11/24	
Anions by EPA 300.0/9056A						
	mg/kg	mg/kg		Analyst: JM		Batch: 2446054
Chloride	434	100	5	11/12/24	11/12/24	



Sample Data

WPX Energy - Carlsbad
5315 Buena Vista Dr
Carlsbad NM, 88220

Project Name: East Pecos 22-3 Produced Water Gathering Line
Project Number: 01058-0007
Project Manager: Anna Byers

Reported:
11/15/2024 11:52:04AM

BH08 14'

E411084-03

Analyte	Result	Reporting Limit	Dilution	Prepared	Analyzed	Notes
Volatile Organic Compounds by EPA 8260B						
	mg/kg	mg/kg		Analyst: IY		Batch: 2446003
Benzene	ND	0.0250	1	11/11/24	11/13/24	
Ethylbenzene	ND	0.0250	1	11/11/24	11/13/24	
Toluene	ND	0.0250	1	11/11/24	11/13/24	
o-Xylene	ND	0.0250	1	11/11/24	11/13/24	
p,m-Xylene	ND	0.0500	1	11/11/24	11/13/24	
Total Xylenes	ND	0.0250	1	11/11/24	11/13/24	
Surrogate: Bromofluorobenzene		101 %	70-130	11/11/24	11/13/24	
Surrogate: 1,2-Dichloroethane-d4		91.6 %	70-130	11/11/24	11/13/24	
Surrogate: Toluene-d8		104 %	70-130	11/11/24	11/13/24	
Nonhalogenated Organics by EPA 8015D - GRO						
	mg/kg	mg/kg		Analyst: IY		Batch: 2446003
Gasoline Range Organics (C6-C10)	ND	20.0	1	11/11/24	11/13/24	
Surrogate: Bromofluorobenzene		101 %	70-130	11/11/24	11/13/24	
Surrogate: 1,2-Dichloroethane-d4		91.6 %	70-130	11/11/24	11/13/24	
Surrogate: Toluene-d8		104 %	70-130	11/11/24	11/13/24	
Nonhalogenated Organics by EPA 8015D - DRO/ORO						
	mg/kg	mg/kg		Analyst: NV		Batch: 2446019
Diesel Range Organics (C10-C28)	ND	25.0	1	11/11/24	11/11/24	
Oil Range Organics (C28-C36)	ND	50.0	1	11/11/24	11/11/24	
Surrogate: n-Nonane		105 %	50-200	11/11/24	11/11/24	
Anions by EPA 300.0/9056A						
	mg/kg	mg/kg		Analyst: JM		Batch: 2446054
Chloride	419	200	10	11/12/24	11/12/24	



Sample Data

WPX Energy - Carlsbad 5315 Buena Vista Dr Carlsbad NM, 88220	Project Name: East Pecos 22-3 Produced Water Gathering Line Project Number: 01058-0007 Project Manager: Anna Byers	Reported: 11/15/2024 11:52:04AM
--	--	------------------------------------

BH08 16'

E411084-04

Analyte	Result	Reporting Limit	Dilution	Prepared	Analyzed	Notes
Volatile Organic Compounds by EPA 8260B						
	mg/kg	mg/kg	Analyst: IY		Batch: 2446003	
Benzene	ND	0.0250	1	11/11/24	11/13/24	
Ethylbenzene	ND	0.0250	1	11/11/24	11/13/24	
Toluene	ND	0.0250	1	11/11/24	11/13/24	
o-Xylene	ND	0.0250	1	11/11/24	11/13/24	
p,m-Xylene	ND	0.0500	1	11/11/24	11/13/24	
Total Xylenes	ND	0.0250	1	11/11/24	11/13/24	
Surrogate: Bromofluorobenzene	99.9 %	70-130		11/11/24	11/13/24	
Surrogate: 1,2-Dichloroethane-d4	99.0 %	70-130		11/11/24	11/13/24	
Surrogate: Toluene-d8	103 %	70-130		11/11/24	11/13/24	
Nonhalogenated Organics by EPA 8015D - GRO						
	mg/kg	mg/kg	Analyst: IY		Batch: 2446003	
Gasoline Range Organics (C6-C10)	ND	20.0	1	11/11/24	11/13/24	
Surrogate: Bromofluorobenzene	99.9 %	70-130		11/11/24	11/13/24	
Surrogate: 1,2-Dichloroethane-d4	99.0 %	70-130		11/11/24	11/13/24	
Surrogate: Toluene-d8	103 %	70-130		11/11/24	11/13/24	
Nonhalogenated Organics by EPA 8015D - DRO/ORO						
	mg/kg	mg/kg	Analyst: NV		Batch: 2446019	
Diesel Range Organics (C10-C28)	ND	25.0	1	11/11/24	11/11/24	
Oil Range Organics (C28-C36)	ND	50.0	1	11/11/24	11/11/24	
Surrogate: n-Nonane	100 %	50-200		11/11/24	11/11/24	
Anions by EPA 300.0/9056A						
	mg/kg	mg/kg	Analyst: JM		Batch: 2446054	
Chloride	440	200	10	11/12/24	11/12/24	



Sample Data

WPX Energy - Carlsbad 5315 Buena Vista Dr Carlsbad NM, 88220	Project Name: East Pecos 22-3 Produced Water Gathering Line Project Number: 01058-0007 Project Manager: Anna Byers	Reported: 11/15/2024 11:52:04AM
--	--	------------------------------------

BH08 18'

E411084-05

Analyte	Result	Reporting Limit	Dilution	Prepared	Analyzed	Notes
Volatile Organic Compounds by EPA 8260B						
	mg/kg	mg/kg	Analyst: IY		Batch: 2446003	
Benzene	ND	0.0250	1	11/11/24	11/13/24	
Ethylbenzene	ND	0.0250	1	11/11/24	11/13/24	
Toluene	ND	0.0250	1	11/11/24	11/13/24	
o-Xylene	ND	0.0250	1	11/11/24	11/13/24	
p,m-Xylene	ND	0.0500	1	11/11/24	11/13/24	
Total Xylenes	ND	0.0250	1	11/11/24	11/13/24	
Surrogate: Bromofluorobenzene	99.1 %	70-130		11/11/24	11/13/24	
Surrogate: 1,2-Dichloroethane-d4	102 %	70-130		11/11/24	11/13/24	
Surrogate: Toluene-d8	103 %	70-130		11/11/24	11/13/24	
Nonhalogenated Organics by EPA 8015D - GRO						
	mg/kg	mg/kg	Analyst: IY		Batch: 2446003	
Gasoline Range Organics (C6-C10)	ND	20.0	1	11/11/24	11/13/24	
Surrogate: Bromofluorobenzene	99.1 %	70-130		11/11/24	11/13/24	
Surrogate: 1,2-Dichloroethane-d4	102 %	70-130		11/11/24	11/13/24	
Surrogate: Toluene-d8	103 %	70-130		11/11/24	11/13/24	
Nonhalogenated Organics by EPA 8015D - DRO/ORO						
	mg/kg	mg/kg	Analyst: NV		Batch: 2446019	
Diesel Range Organics (C10-C28)	ND	25.0	1	11/11/24	11/11/24	
Oil Range Organics (C28-C36)	ND	50.0	1	11/11/24	11/11/24	
Surrogate: n-Nonane	103 %	50-200		11/11/24	11/11/24	
Anions by EPA 300.0/9056A						
	mg/kg	mg/kg	Analyst: JM		Batch: 2446054	
Chloride	433	200	10	11/12/24	11/12/24	



Sample Data

WPX Energy - Carlsbad	Project Name:	East Pecos 22-3 Produced Water Gathering Line	Reported: 11/15/2024 11:52:04AM
5315 Buena Vista Dr	Project Number:	01058-0007	
Carlsbad NM, 88220	Project Manager:	Anna Byers	

BH08 20'

E411084-06

Analyte	Result	Reporting Limit	Dilution	Prepared	Analyzed	Notes
Volatile Organic Compounds by EPA 8260B						
	mg/kg	mg/kg	Analyst: IY		Batch: 2446003	
Benzene	ND	0.0250	1	11/11/24	11/13/24	
Ethylbenzene	ND	0.0250	1	11/11/24	11/13/24	
Toluene	ND	0.0250	1	11/11/24	11/13/24	
o-Xylene	ND	0.0250	1	11/11/24	11/13/24	
p,m-Xylene	ND	0.0500	1	11/11/24	11/13/24	
Total Xylenes	ND	0.0250	1	11/11/24	11/13/24	
Surrogate: Bromofluorobenzene	95.4 %	70-130		11/11/24	11/13/24	
Surrogate: 1,2-Dichloroethane-d4	96.0 %	70-130		11/11/24	11/13/24	
Surrogate: Toluene-d8	105 %	70-130		11/11/24	11/13/24	
Nonhalogenated Organics by EPA 8015D - GRO						
	mg/kg	mg/kg	Analyst: IY		Batch: 2446003	
Gasoline Range Organics (C6-C10)	ND	20.0	1	11/11/24	11/13/24	
Surrogate: Bromofluorobenzene	95.4 %	70-130		11/11/24	11/13/24	
Surrogate: 1,2-Dichloroethane-d4	96.0 %	70-130		11/11/24	11/13/24	
Surrogate: Toluene-d8	105 %	70-130		11/11/24	11/13/24	
Nonhalogenated Organics by EPA 8015D - DRO/ORO						
	mg/kg	mg/kg	Analyst: NV		Batch: 2446019	
Diesel Range Organics (C10-C28)	ND	25.0	1	11/11/24	11/11/24	
Oil Range Organics (C28-C36)	ND	50.0	1	11/11/24	11/11/24	
Surrogate: n-Nonane	98.1 %	50-200		11/11/24	11/11/24	
Anions by EPA 300.0/9056A						
	mg/kg	mg/kg	Analyst: JM		Batch: 2446054	
Chloride	476	200	10	11/12/24	11/12/24	



Sample Data

WPX Energy - Carlsbad 5315 Buena Vista Dr Carlsbad NM, 88220	Project Name: East Pecos 22-3 Produced Water Gathering Line Project Number: 01058-0007 Project Manager: Anna Byers	Reported: 11/15/2024 11:52:04AM
--	--	------------------------------------

BH08 22'

E411084-07

Analyte	Result	Reporting Limit	Dilution	Prepared	Analyzed	Notes
Volatile Organic Compounds by EPA 8260B						
	mg/kg	mg/kg		Analyst: IY		Batch: 2446003
Benzene	ND	0.0250	1	11/11/24	11/13/24	
Ethylbenzene	ND	0.0250	1	11/11/24	11/13/24	
Toluene	ND	0.0250	1	11/11/24	11/13/24	
o-Xylene	ND	0.0250	1	11/11/24	11/13/24	
p,m-Xylene	ND	0.0500	1	11/11/24	11/13/24	
Total Xylenes	ND	0.0250	1	11/11/24	11/13/24	
Surrogate: Bromofluorobenzene	97.8 %	70-130		11/11/24	11/13/24	
Surrogate: 1,2-Dichloroethane-d4	97.9 %	70-130		11/11/24	11/13/24	
Surrogate: Toluene-d8	104 %	70-130		11/11/24	11/13/24	
Nonhalogenated Organics by EPA 8015D - GRO						
	mg/kg	mg/kg		Analyst: IY		Batch: 2446003
Gasoline Range Organics (C6-C10)	ND	20.0	1	11/11/24	11/13/24	
Surrogate: Bromofluorobenzene	97.8 %	70-130		11/11/24	11/13/24	
Surrogate: 1,2-Dichloroethane-d4	97.9 %	70-130		11/11/24	11/13/24	
Surrogate: Toluene-d8	104 %	70-130		11/11/24	11/13/24	
Nonhalogenated Organics by EPA 8015D - DRO/ORO						
	mg/kg	mg/kg		Analyst: NV		Batch: 2446019
Diesel Range Organics (C10-C28)	ND	25.0	1	11/11/24	11/11/24	
Oil Range Organics (C28-C36)	ND	50.0	1	11/11/24	11/11/24	
Surrogate: n-Nonane	95.7 %	50-200		11/11/24	11/11/24	
Anions by EPA 300.0/9056A						
	mg/kg	mg/kg		Analyst: JM		Batch: 2446054
Chloride	585	200	10	11/12/24	11/12/24	



Sample Data

WPX Energy - Carlsbad 5315 Buena Vista Dr Carlsbad NM, 88220	Project Name: East Pecos 22-3 Produced Water Gathering Line Project Number: 01058-0007 Project Manager: Anna Byers	Reported: 11/15/2024 11:52:04AM
--	--	------------------------------------

BH08 24'

E411084-08

Analyte	Result	Reporting Limit	Dilution	Prepared	Analyzed	Notes
Volatile Organic Compounds by EPA 8260B						
	mg/kg	mg/kg	Analyst: IY		Batch: 2446003	
Benzene	ND	0.0250	1	11/11/24	11/13/24	
Ethylbenzene	ND	0.0250	1	11/11/24	11/13/24	
Toluene	ND	0.0250	1	11/11/24	11/13/24	
o-Xylene	ND	0.0250	1	11/11/24	11/13/24	
p,m-Xylene	ND	0.0500	1	11/11/24	11/13/24	
Total Xylenes	ND	0.0250	1	11/11/24	11/13/24	
Surrogate: Bromofluorobenzene	95.6 %	70-130		11/11/24	11/13/24	
Surrogate: 1,2-Dichloroethane-d4	97.1 %	70-130		11/11/24	11/13/24	
Surrogate: Toluene-d8	105 %	70-130		11/11/24	11/13/24	
Nonhalogenated Organics by EPA 8015D - GRO						
	mg/kg	mg/kg	Analyst: IY		Batch: 2446003	
Gasoline Range Organics (C6-C10)	ND	20.0	1	11/11/24	11/13/24	
Surrogate: Bromofluorobenzene	95.6 %	70-130		11/11/24	11/13/24	
Surrogate: 1,2-Dichloroethane-d4	97.1 %	70-130		11/11/24	11/13/24	
Surrogate: Toluene-d8	105 %	70-130		11/11/24	11/13/24	
Nonhalogenated Organics by EPA 8015D - DRO/ORO						
	mg/kg	mg/kg	Analyst: NV		Batch: 2446019	
Diesel Range Organics (C10-C28)	ND	25.0	1	11/11/24	11/11/24	
Oil Range Organics (C28-C36)	ND	50.0	1	11/11/24	11/11/24	
Surrogate: n-Nonane	103 %	50-200		11/11/24	11/11/24	
Anions by EPA 300.0/9056A						
	mg/kg	mg/kg	Analyst: JM		Batch: 2446054	
Chloride	637	200	10	11/12/24	11/12/24	



Sample Data

WPX Energy - Carlsbad
5315 Buena Vista Dr
Carlsbad NM, 88220

Project Name: East Pecos 22-3 Produced Water Gathering Line
Project Number: 01058-0007
Project Manager: Anna Byers

Reported:
11/15/2024 11:52:04AM

BH08 26'

E411084-09

Analyte	Result	Reporting Limit	Dilution	Prepared	Analyzed	Notes
Volatile Organic Compounds by EPA 8260B						
	mg/kg	mg/kg		Analyst: IY		Batch: 2446003
Benzene	ND	0.0250	1	11/11/24	11/13/24	
Ethylbenzene	ND	0.0250	1	11/11/24	11/13/24	
Toluene	ND	0.0250	1	11/11/24	11/13/24	
o-Xylene	ND	0.0250	1	11/11/24	11/13/24	
p,m-Xylene	ND	0.0500	1	11/11/24	11/13/24	
Total Xylenes	ND	0.0250	1	11/11/24	11/13/24	
Surrogate: Bromofluorobenzene	98.3 %	70-130		11/11/24	11/13/24	
Surrogate: 1,2-Dichloroethane-d4	91.2 %	70-130		11/11/24	11/13/24	
Surrogate: Toluene-d8	105 %	70-130		11/11/24	11/13/24	
Nonhalogenated Organics by EPA 8015D - GRO						
	mg/kg	mg/kg		Analyst: IY		Batch: 2446003
Gasoline Range Organics (C6-C10)	ND	20.0	1	11/11/24	11/13/24	
Surrogate: Bromofluorobenzene	98.3 %	70-130		11/11/24	11/13/24	
Surrogate: 1,2-Dichloroethane-d4	91.2 %	70-130		11/11/24	11/13/24	
Surrogate: Toluene-d8	105 %	70-130		11/11/24	11/13/24	
Nonhalogenated Organics by EPA 8015D - DRO/ORO						
	mg/kg	mg/kg		Analyst: NV		Batch: 2446019
Diesel Range Organics (C10-C28)	ND	25.0	1	11/11/24	11/11/24	
Oil Range Organics (C28-C36)	ND	50.0	1	11/11/24	11/11/24	
Surrogate: n-Nonane	102 %	50-200		11/11/24	11/11/24	
Anions by EPA 300.0/9056A						
	mg/kg	mg/kg		Analyst: JM		Batch: 2446054
Chloride	993	40.0	2	11/12/24	11/12/24	



Sample Data

WPX Energy - Carlsbad 5315 Buena Vista Dr Carlsbad NM, 88220	Project Name: East Pecos 22-3 Produced Water Gathering Line Project Number: 01058-0007 Project Manager: Anna Byers	Reported: 11/15/2024 11:52:04AM
--	--	------------------------------------

BH08 28'

E411084-10

Analyte	Result	Reporting Limit	Dilution	Prepared	Analyzed	Notes
Volatile Organic Compounds by EPA 8260B						
	mg/kg	mg/kg		Analyst: IY		Batch: 2446003
Benzene	ND	0.0250	1	11/11/24	11/14/24	
Ethylbenzene	ND	0.0250	1	11/11/24	11/14/24	
Toluene	ND	0.0250	1	11/11/24	11/14/24	
o-Xylene	ND	0.0250	1	11/11/24	11/14/24	
p,m-Xylene	ND	0.0500	1	11/11/24	11/14/24	
Total Xylenes	ND	0.0250	1	11/11/24	11/14/24	
Surrogate: Bromofluorobenzene	99.2 %	70-130		11/11/24	11/14/24	
Surrogate: 1,2-Dichloroethane-d4	94.9 %	70-130		11/11/24	11/14/24	
Surrogate: Toluene-d8	102 %	70-130		11/11/24	11/14/24	
Nonhalogenated Organics by EPA 8015D - GRO						
	mg/kg	mg/kg		Analyst: IY		Batch: 2446003
Gasoline Range Organics (C6-C10)	ND	20.0	1	11/11/24	11/14/24	
Surrogate: Bromofluorobenzene	99.2 %	70-130		11/11/24	11/14/24	
Surrogate: 1,2-Dichloroethane-d4	94.9 %	70-130		11/11/24	11/14/24	
Surrogate: Toluene-d8	102 %	70-130		11/11/24	11/14/24	
Nonhalogenated Organics by EPA 8015D - DRO/ORO						
	mg/kg	mg/kg		Analyst: NV		Batch: 2446019
Diesel Range Organics (C10-C28)	ND	25.0	1	11/11/24	11/11/24	
Oil Range Organics (C28-C36)	ND	50.0	1	11/11/24	11/11/24	
Surrogate: n-Nonane	101 %	50-200		11/11/24	11/11/24	
Anions by EPA 300.0/9056A						
	mg/kg	mg/kg		Analyst: JM		Batch: 2446054
Chloride	596	40.0	2	11/12/24	11/12/24	



Sample Data

WPX Energy - Carlsbad 5315 Buena Vista Dr Carlsbad NM, 88220	Project Name: East Pecos 22-3 Produced Water Gathering Line Project Number: 01058-0007 Project Manager: Anna Byers	Reported: 11/15/2024 11:52:04AM
--	--	------------------------------------

BH08 30'

E411084-11

Analyte	Result	Reporting Limit	Dilution	Prepared	Analyzed	Notes
Volatile Organic Compounds by EPA 8260B						
	mg/kg	mg/kg		Analyst: IY		Batch: 2446003
Benzene	ND	0.0250	1	11/11/24	11/14/24	
Ethylbenzene	ND	0.0250	1	11/11/24	11/14/24	
Toluene	ND	0.0250	1	11/11/24	11/14/24	
o-Xylene	ND	0.0250	1	11/11/24	11/14/24	
p,m-Xylene	ND	0.0500	1	11/11/24	11/14/24	
Total Xylenes	ND	0.0250	1	11/11/24	11/14/24	
Surrogate: Bromofluorobenzene		100 %	70-130	11/11/24	11/14/24	
Surrogate: 1,2-Dichloroethane-d4		92.7 %	70-130	11/11/24	11/14/24	
Surrogate: Toluene-d8		103 %	70-130	11/11/24	11/14/24	
Nonhalogenated Organics by EPA 8015D - GRO						
	mg/kg	mg/kg		Analyst: IY		Batch: 2446003
Gasoline Range Organics (C6-C10)	ND	20.0	1	11/11/24	11/14/24	
Surrogate: Bromofluorobenzene		100 %	70-130	11/11/24	11/14/24	
Surrogate: 1,2-Dichloroethane-d4		92.7 %	70-130	11/11/24	11/14/24	
Surrogate: Toluene-d8		103 %	70-130	11/11/24	11/14/24	
Nonhalogenated Organics by EPA 8015D - DRO/ORO						
	mg/kg	mg/kg		Analyst: NV		Batch: 2446019
Diesel Range Organics (C10-C28)	ND	25.0	1	11/11/24	11/11/24	
Oil Range Organics (C28-C36)	ND	50.0	1	11/11/24	11/11/24	
Surrogate: n-Nonane		96.7 %	50-200	11/11/24	11/11/24	
Anions by EPA 300.0/9056A						
	mg/kg	mg/kg		Analyst: JM		Batch: 2446054
Chloride	600	20.0	1	11/12/24	11/12/24	



Sample Data

WPX Energy - Carlsbad
5315 Buena Vista Dr
Carlsbad NM, 88220

Project Name: East Pecos 22-3 Produced Water Gathering Line
Project Number: 01058-0007
Project Manager: Anna Byers

Reported:
11/15/2024 11:52:04AM

BH08 32'

E411084-12

Analyte	Result	Reporting Limit	Dilution	Prepared	Analyzed	Notes
Volatile Organic Compounds by EPA 8260B						
	mg/kg	mg/kg		Analyst: IY		Batch: 2446003
Benzene	ND	0.0250	1	11/11/24	11/14/24	
Ethylbenzene	ND	0.0250	1	11/11/24	11/14/24	
Toluene	ND	0.0250	1	11/11/24	11/14/24	
o-Xylene	ND	0.0250	1	11/11/24	11/14/24	
p,m-Xylene	ND	0.0500	1	11/11/24	11/14/24	
Total Xylenes	ND	0.0250	1	11/11/24	11/14/24	
Surrogate: Bromofluorobenzene	97.5 %	70-130		11/11/24	11/14/24	
Surrogate: 1,2-Dichloroethane-d4	95.9 %	70-130		11/11/24	11/14/24	
Surrogate: Toluene-d8	105 %	70-130		11/11/24	11/14/24	
Nonhalogenated Organics by EPA 8015D - GRO						
	mg/kg	mg/kg		Analyst: IY		Batch: 2446003
Gasoline Range Organics (C6-C10)	ND	20.0	1	11/11/24	11/14/24	
Surrogate: Bromofluorobenzene	97.5 %	70-130		11/11/24	11/14/24	
Surrogate: 1,2-Dichloroethane-d4	95.9 %	70-130		11/11/24	11/14/24	
Surrogate: Toluene-d8	105 %	70-130		11/11/24	11/14/24	
Nonhalogenated Organics by EPA 8015D - DRO/ORO						
	mg/kg	mg/kg		Analyst: NV		Batch: 2446019
Diesel Range Organics (C10-C28)	ND	25.0	1	11/11/24	11/12/24	
Oil Range Organics (C28-C36)	ND	50.0	1	11/11/24	11/12/24	
Surrogate: n-Nonane	101 %	50-200		11/11/24	11/12/24	
Anions by EPA 300.0/9056A						
	mg/kg	mg/kg		Analyst: JM		Batch: 2446054
Chloride	528	20.0	1	11/12/24	11/12/24	



Sample Data

WPX Energy - Carlsbad	Project Name:	East Pecos 22-3 Produced Water Gathering Line	Reported: 11/15/2024 11:52:04AM
5315 Buena Vista Dr	Project Number:	01058-0007	
Carlsbad NM, 88220	Project Manager:	Anna Byers	

BH08 34'

E411084-13

Analyte	Result	Reporting Limit	Dilution	Prepared	Analyzed	Notes
Volatile Organic Compounds by EPA 8260B						
	mg/kg	mg/kg	Analyst: IY		Batch: 2446003	
Benzene	ND	0.0250	1	11/11/24	11/14/24	
Ethylbenzene	ND	0.0250	1	11/11/24	11/14/24	
Toluene	ND	0.0250	1	11/11/24	11/14/24	
o-Xylene	ND	0.0250	1	11/11/24	11/14/24	
p,m-Xylene	ND	0.0500	1	11/11/24	11/14/24	
Total Xylenes	ND	0.0250	1	11/11/24	11/14/24	
Surrogate: Bromofluorobenzene	98.0 %	70-130		11/11/24	11/14/24	
Surrogate: 1,2-Dichloroethane-d4	97.2 %	70-130		11/11/24	11/14/24	
Surrogate: Toluene-d8	102 %	70-130		11/11/24	11/14/24	
Nonhalogenated Organics by EPA 8015D - GRO						
	mg/kg	mg/kg	Analyst: IY		Batch: 2446003	
Gasoline Range Organics (C6-C10)	ND	20.0	1	11/11/24	11/14/24	
Surrogate: Bromofluorobenzene	98.0 %	70-130		11/11/24	11/14/24	
Surrogate: 1,2-Dichloroethane-d4	97.2 %	70-130		11/11/24	11/14/24	
Surrogate: Toluene-d8	102 %	70-130		11/11/24	11/14/24	
Nonhalogenated Organics by EPA 8015D - DRO/ORO						
	mg/kg	mg/kg	Analyst: NV		Batch: 2446019	
Diesel Range Organics (C10-C28)	ND	25.0	1	11/11/24	11/12/24	
Oil Range Organics (C28-C36)	ND	50.0	1	11/11/24	11/12/24	
Surrogate: n-Nonane	105 %	50-200		11/11/24	11/12/24	
Anions by EPA 300.0/9056A						
	mg/kg	mg/kg	Analyst: JM		Batch: 2446054	
Chloride	665	20.0	1	11/12/24	11/12/24	



Sample Data

WPX Energy - Carlsbad 5315 Buena Vista Dr Carlsbad NM, 88220	Project Name: East Pecos 22-3 Produced Water Gathering Line Project Number: 01058-0007 Project Manager: Anna Byers	Reported: 11/15/2024 11:52:04AM
--	--	------------------------------------

BH08 36'

E411084-14

Analyte	Result	Reporting Limit	Dilution	Prepared	Analyzed	Notes
Volatile Organic Compounds by EPA 8260B						
	mg/kg	mg/kg		Analyst: IY		Batch: 2446003
Benzene	ND	0.0250	1	11/11/24	11/14/24	
Ethylbenzene	ND	0.0250	1	11/11/24	11/14/24	
Toluene	ND	0.0250	1	11/11/24	11/14/24	
o-Xylene	ND	0.0250	1	11/11/24	11/14/24	
p,m-Xylene	ND	0.0500	1	11/11/24	11/14/24	
Total Xylenes	ND	0.0250	1	11/11/24	11/14/24	
Surrogate: Bromofluorobenzene	97.9 %	70-130		11/11/24	11/14/24	
Surrogate: 1,2-Dichloroethane-d4	94.6 %	70-130		11/11/24	11/14/24	
Surrogate: Toluene-d8	105 %	70-130		11/11/24	11/14/24	
Nonhalogenated Organics by EPA 8015D - GRO						
	mg/kg	mg/kg		Analyst: IY		Batch: 2446003
Gasoline Range Organics (C6-C10)	ND	20.0	1	11/11/24	11/14/24	
Surrogate: Bromofluorobenzene	97.9 %	70-130		11/11/24	11/14/24	
Surrogate: 1,2-Dichloroethane-d4	94.6 %	70-130		11/11/24	11/14/24	
Surrogate: Toluene-d8	105 %	70-130		11/11/24	11/14/24	
Nonhalogenated Organics by EPA 8015D - DRO/ORO						
	mg/kg	mg/kg		Analyst: NV		Batch: 2446019
Diesel Range Organics (C10-C28)	ND	25.0	1	11/11/24	11/12/24	
Oil Range Organics (C28-C36)	ND	50.0	1	11/11/24	11/12/24	
Surrogate: n-Nonane	98.3 %	50-200		11/11/24	11/12/24	
Anions by EPA 300.0/9056A						
	mg/kg	mg/kg		Analyst: JM		Batch: 2446054
Chloride	562	20.0	1	11/12/24	11/12/24	



Sample Data

WPX Energy - Carlsbad	Project Name:	East Pecos 22-3 Produced Water Gathering Line	Reported: 11/15/2024 11:52:04AM
5315 Buena Vista Dr	Project Number:	01058-0007	
Carlsbad NM, 88220	Project Manager:	Anna Byers	

BH08 38'

E411084-15

Analyte	Result	Reporting Limit	Dilution	Prepared	Analyzed	Notes
Volatile Organic Compounds by EPA 8260B	mg/kg	mg/kg	Analyst: IY		Batch: 2446003	
Benzene	ND	0.0250	1	11/11/24	11/14/24	
Ethylbenzene	ND	0.0250	1	11/11/24	11/14/24	
Toluene	ND	0.0250	1	11/11/24	11/14/24	
o-Xylene	ND	0.0250	1	11/11/24	11/14/24	
p,m-Xylene	ND	0.0500	1	11/11/24	11/14/24	
Total Xylenes	ND	0.0250	1	11/11/24	11/14/24	
Surrogate: Bromofluorobenzene	98.1 %	70-130		11/11/24	11/14/24	
Surrogate: 1,2-Dichloroethane-d4	93.8 %	70-130		11/11/24	11/14/24	
Surrogate: Toluene-d8	103 %	70-130		11/11/24	11/14/24	
Nonhalogenated Organics by EPA 8015D - GRO	mg/kg	mg/kg	Analyst: IY		Batch: 2446003	
Gasoline Range Organics (C6-C10)	ND	20.0	1	11/11/24	11/14/24	
Surrogate: Bromofluorobenzene	98.1 %	70-130		11/11/24	11/14/24	
Surrogate: 1,2-Dichloroethane-d4	93.8 %	70-130		11/11/24	11/14/24	
Surrogate: Toluene-d8	103 %	70-130		11/11/24	11/14/24	
Nonhalogenated Organics by EPA 8015D - DRO/ORO	mg/kg	mg/kg	Analyst: NV		Batch: 2446019	
Diesel Range Organics (C10-C28)	ND	25.0	1	11/11/24	11/12/24	
Oil Range Organics (C28-C36)	ND	50.0	1	11/11/24	11/12/24	
Surrogate: n-Nonane	96.1 %	50-200		11/11/24	11/12/24	
Anions by EPA 300.0/9056A	mg/kg	mg/kg	Analyst: JM		Batch: 2446054	
Chloride	803	20.0	1	11/12/24	11/12/24	



Sample Data

WPX Energy - Carlsbad
5315 Buena Vista Dr
Carlsbad NM, 88220

Project Name: East Pecos 22-3 Produced Water Gathering Line
Project Number: 01058-0007
Project Manager: Anna Byers

Reported:
11/15/2024 11:52:04AM

BH08 40'

E411084-16

Analyte	Result	Reporting Limit	Dilution	Prepared	Analyzed	Notes
Volatile Organic Compounds by EPA 8260B						
	mg/kg	mg/kg		Analyst: IY		Batch: 2446003
Benzene	ND	0.0250	1	11/11/24	11/14/24	
Ethylbenzene	ND	0.0250	1	11/11/24	11/14/24	
Toluene	ND	0.0250	1	11/11/24	11/14/24	
o-Xylene	ND	0.0250	1	11/11/24	11/14/24	
p,m-Xylene	ND	0.0500	1	11/11/24	11/14/24	
Total Xylenes	ND	0.0250	1	11/11/24	11/14/24	
Surrogate: Bromofluorobenzene	99.1 %	70-130		11/11/24	11/14/24	
Surrogate: 1,2-Dichloroethane-d4	93.6 %	70-130		11/11/24	11/14/24	
Surrogate: Toluene-d8	102 %	70-130		11/11/24	11/14/24	
Nonhalogenated Organics by EPA 8015D - GRO						
	mg/kg	mg/kg		Analyst: IY		Batch: 2446003
Gasoline Range Organics (C6-C10)	ND	20.0	1	11/11/24	11/14/24	
Surrogate: Bromofluorobenzene	99.1 %	70-130		11/11/24	11/14/24	
Surrogate: 1,2-Dichloroethane-d4	93.6 %	70-130		11/11/24	11/14/24	
Surrogate: Toluene-d8	102 %	70-130		11/11/24	11/14/24	
Nonhalogenated Organics by EPA 8015D - DRO/ORO						
	mg/kg	mg/kg		Analyst: NV		Batch: 2446019
Diesel Range Organics (C10-C28)	ND	25.0	1	11/11/24	11/12/24	
Oil Range Organics (C28-C36)	ND	50.0	1	11/11/24	11/12/24	
Surrogate: n-Nonane	105 %	50-200		11/11/24	11/12/24	
Anions by EPA 300.0/9056A						
	mg/kg	mg/kg		Analyst: JM		Batch: 2446054
Chloride	902	20.0	1	11/12/24	11/12/24	



Sample Data

WPX Energy - Carlsbad
5315 Buena Vista Dr
Carlsbad NM, 88220

Project Name: East Pecos 22-3 Produced Water Gathering Line
Project Number: 01058-0007
Project Manager: Anna Byers

Reported:
11/15/2024 11:52:04AM

BH08 42'

E411084-17

Analyte	Result	Reporting Limit	Dilution	Prepared	Analyzed	Notes
Volatile Organic Compounds by EPA 8260B						
	mg/kg	mg/kg		Analyst: IY		Batch: 2446003
Benzene	ND	0.0250	1	11/11/24	11/14/24	
Ethylbenzene	ND	0.0250	1	11/11/24	11/14/24	
Toluene	ND	0.0250	1	11/11/24	11/14/24	
o-Xylene	ND	0.0250	1	11/11/24	11/14/24	
p,m-Xylene	ND	0.0500	1	11/11/24	11/14/24	
Total Xylenes	ND	0.0250	1	11/11/24	11/14/24	
Surrogate: Bromofluorobenzene	98.5 %	70-130		11/11/24	11/14/24	
Surrogate: 1,2-Dichloroethane-d4	93.6 %	70-130		11/11/24	11/14/24	
Surrogate: Toluene-d8	104 %	70-130		11/11/24	11/14/24	
Nonhalogenated Organics by EPA 8015D - GRO						
	mg/kg	mg/kg		Analyst: IY		Batch: 2446003
Gasoline Range Organics (C6-C10)	ND	20.0	1	11/11/24	11/14/24	
Surrogate: Bromofluorobenzene	98.5 %	70-130		11/11/24	11/14/24	
Surrogate: 1,2-Dichloroethane-d4	93.6 %	70-130		11/11/24	11/14/24	
Surrogate: Toluene-d8	104 %	70-130		11/11/24	11/14/24	
Nonhalogenated Organics by EPA 8015D - DRO/ORO						
	mg/kg	mg/kg		Analyst: NV		Batch: 2446019
Diesel Range Organics (C10-C28)	ND	25.0	1	11/11/24	11/12/24	
Oil Range Organics (C28-C36)	ND	50.0	1	11/11/24	11/12/24	
Surrogate: n-Nonane	96.7 %	50-200		11/11/24	11/12/24	
Anions by EPA 300.0/9056A						
	mg/kg	mg/kg		Analyst: JM		Batch: 2446054
Chloride	721	20.0	1	11/12/24	11/12/24	



Sample Data

WPX Energy - Carlsbad 5315 Buena Vista Dr Carlsbad NM, 88220	Project Name: East Pecos 22-3 Produced Water Gathering Line Project Number: 01058-0007 Project Manager: Anna Byers	Reported: 11/15/2024 11:52:04AM
--	--	------------------------------------

BH08 44'

E411084-18

Analyte	Result	Reporting Limit	Dilution	Prepared	Analyzed	Notes
Volatile Organic Compounds by EPA 8260B						
	mg/kg	mg/kg		Analyst: IY		Batch: 2446003
Benzene	ND	0.0250	1	11/11/24	11/14/24	
Ethylbenzene	ND	0.0250	1	11/11/24	11/14/24	
Toluene	ND	0.0250	1	11/11/24	11/14/24	
o-Xylene	ND	0.0250	1	11/11/24	11/14/24	
p,m-Xylene	ND	0.0500	1	11/11/24	11/14/24	
Total Xylenes	ND	0.0250	1	11/11/24	11/14/24	
Surrogate: Bromofluorobenzene	96.9 %	70-130		11/11/24	11/14/24	
Surrogate: 1,2-Dichloroethane-d4	98.7 %	70-130		11/11/24	11/14/24	
Surrogate: Toluene-d8	103 %	70-130		11/11/24	11/14/24	
Nonhalogenated Organics by EPA 8015D - GRO						
	mg/kg	mg/kg		Analyst: IY		Batch: 2446003
Gasoline Range Organics (C6-C10)	ND	20.0	1	11/11/24	11/14/24	
Surrogate: Bromofluorobenzene	96.9 %	70-130		11/11/24	11/14/24	
Surrogate: 1,2-Dichloroethane-d4	98.7 %	70-130		11/11/24	11/14/24	
Surrogate: Toluene-d8	103 %	70-130		11/11/24	11/14/24	
Nonhalogenated Organics by EPA 8015D - DRO/ORO						
	mg/kg	mg/kg		Analyst: NV		Batch: 2446019
Diesel Range Organics (C10-C28)	ND	25.0	1	11/11/24	11/12/24	
Oil Range Organics (C28-C36)	ND	50.0	1	11/11/24	11/12/24	
Surrogate: n-Nonane	99.5 %	50-200		11/11/24	11/12/24	
Anions by EPA 300.0/9056A						
	mg/kg	mg/kg		Analyst: JM		Batch: 2446054
Chloride	888	20.0	1	11/12/24	11/12/24	



Sample Data

WPX Energy - Carlsbad 5315 Buena Vista Dr Carlsbad NM, 88220	Project Name: East Pecos 22-3 Produced Water Gathering Line Project Number: 01058-0007 Project Manager: Anna Byers	Reported: 11/15/2024 11:52:04AM
--	--	------------------------------------

BH08 46'

E411084-19

Analyte	Result	Reporting Limit	Dilution	Prepared	Analyzed	Notes
Volatile Organic Compounds by EPA 8260B						
	mg/kg	mg/kg		Analyst: IY		Batch: 2446003
Benzene	ND	0.0250	1	11/11/24	11/14/24	
Ethylbenzene	ND	0.0250	1	11/11/24	11/14/24	
Toluene	ND	0.0250	1	11/11/24	11/14/24	
o-Xylene	ND	0.0250	1	11/11/24	11/14/24	
p,m-Xylene	ND	0.0500	1	11/11/24	11/14/24	
Total Xylenes	ND	0.0250	1	11/11/24	11/14/24	
Surrogate: Bromofluorobenzene	96.6 %	70-130		11/11/24	11/14/24	
Surrogate: 1,2-Dichloroethane-d4	92.7 %	70-130		11/11/24	11/14/24	
Surrogate: Toluene-d8	103 %	70-130		11/11/24	11/14/24	
Nonhalogenated Organics by EPA 8015D - GRO						
	mg/kg	mg/kg		Analyst: IY		Batch: 2446003
Gasoline Range Organics (C6-C10)	ND	20.0	1	11/11/24	11/14/24	
Surrogate: Bromofluorobenzene	96.6 %	70-130		11/11/24	11/14/24	
Surrogate: 1,2-Dichloroethane-d4	92.7 %	70-130		11/11/24	11/14/24	
Surrogate: Toluene-d8	103 %	70-130		11/11/24	11/14/24	
Nonhalogenated Organics by EPA 8015D - DRO/ORO						
	mg/kg	mg/kg		Analyst: NV		Batch: 2446019
Diesel Range Organics (C10-C28)	ND	25.0	1	11/11/24	11/12/24	
Oil Range Organics (C28-C36)	ND	50.0	1	11/11/24	11/12/24	
Surrogate: n-Nonane	95.9 %	50-200		11/11/24	11/12/24	
Anions by EPA 300.0/9056A						
	mg/kg	mg/kg		Analyst: JM		Batch: 2446054
Chloride	787	20.0	1	11/12/24	11/12/24	



Sample Data

WPX Energy - Carlsbad 5315 Buena Vista Dr Carlsbad NM, 88220	Project Name: East Pecos 22-3 Produced Water Gathering Line Project Number: 01058-0007 Project Manager: Anna Byers	Reported: 11/15/2024 11:52:04AM
--	--	------------------------------------

BH08 48'

E411084-20

Analyte	Result	Reporting Limit	Dilution	Prepared	Analyzed	Notes
Volatile Organic Compounds by EPA 8260B						
	mg/kg	mg/kg	Analyst: IY		Batch: 2446003	
Benzene	ND	0.0250	1	11/11/24	11/14/24	
Ethylbenzene	ND	0.0250	1	11/11/24	11/14/24	
Toluene	ND	0.0250	1	11/11/24	11/14/24	
o-Xylene	ND	0.0250	1	11/11/24	11/14/24	
p,m-Xylene	ND	0.0500	1	11/11/24	11/14/24	
Total Xylenes	ND	0.0250	1	11/11/24	11/14/24	
Surrogate: Bromofluorobenzene	96.3 %	70-130		11/11/24	11/14/24	
Surrogate: 1,2-Dichloroethane-d4	94.7 %	70-130		11/11/24	11/14/24	
Surrogate: Toluene-d8	104 %	70-130		11/11/24	11/14/24	
Nonhalogenated Organics by EPA 8015D - GRO						
	mg/kg	mg/kg	Analyst: IY		Batch: 2446003	
Gasoline Range Organics (C6-C10)	ND	20.0	1	11/11/24	11/14/24	
Surrogate: Bromofluorobenzene	96.3 %	70-130		11/11/24	11/14/24	
Surrogate: 1,2-Dichloroethane-d4	94.7 %	70-130		11/11/24	11/14/24	
Surrogate: Toluene-d8	104 %	70-130		11/11/24	11/14/24	
Nonhalogenated Organics by EPA 8015D - DRO/ORO						
	mg/kg	mg/kg	Analyst: NV		Batch: 2446019	
Diesel Range Organics (C10-C28)	ND	25.0	1	11/11/24	11/12/24	
Oil Range Organics (C28-C36)	ND	50.0	1	11/11/24	11/12/24	
Surrogate: n-Nonane	95.5 %	50-200		11/11/24	11/12/24	
Anions by EPA 300.0/9056A						
	mg/kg	mg/kg	Analyst: JM		Batch: 2446054	
Chloride	661	20.0	1	11/12/24	11/12/24	



Sample Data

WPX Energy - Carlsbad
5315 Buena Vista Dr
Carlsbad NM, 88220

Project Name: East Pecos 22-3 Produced Water Gathering Line
Project Number: 01058-0007
Project Manager: Anna Byers

Reported:
11/15/2024 11:52:04AM

BH08 50'

E411084-21

Analyte	Result	Reporting Limit	Dilution	Prepared	Analyzed	Notes
Volatile Organics by EPA 8021B						
	mg/kg	mg/kg	Analyst: SL		Batch: 2446002	
Benzene	ND	0.0250	1	11/11/24	11/13/24	
Ethylbenzene	ND	0.0250	1	11/11/24	11/13/24	
Toluene	0.0375	0.0250	1	11/11/24	11/13/24	
o-Xylene	ND	0.0250	1	11/11/24	11/13/24	
p,m-Xylene	ND	0.0500	1	11/11/24	11/13/24	
Total Xylenes	ND	0.0250	1	11/11/24	11/13/24	
<i>Surrogate: 4-Bromochlorobenzene-PID</i>						
	88.3 %	70-130		11/11/24	11/13/24	
Nonhalogenated Organics by EPA 8015D - GRO						
	mg/kg	mg/kg	Analyst: SL		Batch: 2446002	
Gasoline Range Organics (C6-C10)	ND	20.0	1	11/11/24	11/13/24	
<i>Surrogate: 1-Chloro-4-fluorobenzene-FID</i>						
	88.3 %	70-130		11/11/24	11/13/24	
Nonhalogenated Organics by EPA 8015D - DRO/ORO						
	mg/kg	mg/kg	Analyst: NV		Batch: 2446016	
Diesel Range Organics (C10-C28)	ND	25.0	1	11/11/24	11/12/24	
Oil Range Organics (C28-C36)	ND	50.0	1	11/11/24	11/12/24	
<i>Surrogate: n-Nonane</i>						
	105 %	50-200		11/11/24	11/12/24	
Anions by EPA 300.0/9056A						
	mg/kg	mg/kg	Analyst: WF		Batch: 2446067	
Chloride	591	20.0	1	11/12/24	11/12/24	



WPX Energy - Carlsbad	Project Name:	East Pecos 22-3 Produced Water Gathering Line	Reported:
5315 Buena Vista Dr	Project Number:	01058-0007	
Carlsbad NM, 88220	Project Manager:	Anna Byers	11/15/2024 11:52:04AM

Volatile Organic Compounds by EPA 8260B

Analyst: IY

Analyte	Result	Reporting Limit	Spike Level	Source Result	Rec	Rec Limits	RPD	RPD Limit	Notes
	mg/kg	mg/kg	mg/kg	mg/kg	%	%	%	%	

Blank (2446003-BLK1)

Prepared: 11/11/24 Analyzed: 11/13/24

Benzene	ND	0.0250							
Ethylbenzene	ND	0.0250							
Toluene	ND	0.0250							
o-Xylene	ND	0.0250							
p,m-Xylene	ND	0.0500							
Total Xylenes	ND	0.0250							
Surrogate: Bromofluorobenzene	0.483		0.500		96.5	70-130			
Surrogate: 1,2-Dichloroethane-d4	0.487		0.500		97.4	70-130			
Surrogate: Toluene-d8	0.518		0.500		104	70-130			

LCS (2446003-BS1)

Prepared: 11/11/24 Analyzed: 11/13/24

Benzene	2.14	0.0250	2.50		85.8	70-130			
Ethylbenzene	2.41	0.0250	2.50		96.3	70-130			
Toluene	2.29	0.0250	2.50		91.6	70-130			
o-Xylene	2.47	0.0250	2.50		99.0	70-130			
p,m-Xylene	4.92	0.0500	5.00		98.3	70-130			
Total Xylenes	7.39	0.0250	7.50		98.5	70-130			
Surrogate: Bromofluorobenzene	0.495		0.500		98.9	70-130			
Surrogate: 1,2-Dichloroethane-d4	0.510		0.500		102	70-130			
Surrogate: Toluene-d8	0.520		0.500		104	70-130			

LCS Dup (2446003-BSD1)

Prepared: 11/11/24 Analyzed: 11/13/24

Benzene	2.27	0.0250	2.50		90.7	70-130	5.64	23	
Ethylbenzene	2.53	0.0250	2.50		101	70-130	5.00	27	
Toluene	2.37	0.0250	2.50		94.9	70-130	3.56	24	
o-Xylene	2.65	0.0250	2.50		106	70-130	7.02	27	
p,m-Xylene	5.30	0.0500	5.00		106	70-130	7.51	27	
Total Xylenes	7.95	0.0250	7.50		106	70-130	7.35	27	
Surrogate: Bromofluorobenzene	0.511		0.500		102	70-130			
Surrogate: 1,2-Dichloroethane-d4	0.493		0.500		98.6	70-130			
Surrogate: Toluene-d8	0.498		0.500		99.5	70-130			

QC Summary Data

WPX Energy - Carlsbad	Project Name:	East Pecos 22-3 Produced Water Gathering Line	Reported:
5315 Buena Vista Dr	Project Number:	01058-0007	
Carlsbad NM, 88220	Project Manager:	Anna Byers	11/15/2024 11:52:04AM

Volatile Organics by EPA 8021B

Analyst: BA

Analyte	Result	Reporting Limit	Spike Level	Source Result	Rec	Rec Limits	RPD	RPD Limit	Notes
	mg/kg	mg/kg	mg/kg	mg/kg	%	%	%	%	

Blank (2446002-BLK1)

Prepared: 11/11/24 Analyzed: 11/12/24

Benzene	ND	0.0250							
Ethylbenzene	ND	0.0250							
Toluene	ND	0.0250							
o-Xylene	ND	0.0250							
p,m-Xylene	ND	0.0500							
Total Xylenes	ND	0.0250							
Surrogate: 4-Bromochlorobenzene-PID	7.90		8.00		98.7	70-130			

LCS (2446002-BS1)

Prepared: 11/11/24 Analyzed: 11/12/24

Benzene	5.23	0.0250	5.00		105	70-130			
Ethylbenzene	5.09	0.0250	5.00		102	70-130			
Toluene	5.18	0.0250	5.00		104	70-130			
o-Xylene	5.10	0.0250	5.00		102	70-130			
p,m-Xylene	10.4	0.0500	10.0		104	70-130			
Total Xylenes	15.5	0.0250	15.0		103	70-130			
Surrogate: 4-Bromochlorobenzene-PID	7.97		8.00		99.7	70-130			

LCS Dup (2446002-BSD1)

Prepared: 11/11/24 Analyzed: 11/12/24

Benzene	5.14	0.0250	5.00		103	70-130	1.71	20	
Ethylbenzene	5.01	0.0250	5.00		100	70-130	1.61	20	
Toluene	5.10	0.0250	5.00		102	70-130	1.67	20	
o-Xylene	5.01	0.0250	5.00		100	70-130	1.68	20	
p,m-Xylene	10.2	0.0500	10.0		102	70-130	1.61	20	
Total Xylenes	15.2	0.0250	15.0		101	70-130	1.63	20	
Surrogate: 4-Bromochlorobenzene-PID	7.92		8.00		99.0	70-130			



QC Summary Data

WPX Energy - Carlsbad	Project Name:	East Pecos 22-3 Produced Water Gathering Line	Reported:
5315 Buena Vista Dr	Project Number:	01058-0007	
Carlsbad NM, 88220	Project Manager:	Anna Byers	11/15/2024 11:52:04AM

Nonhalogenated Organics by EPA 8015D - GRO

Analyst: BA

Analyte	Result mg/kg	Reporting Limit mg/kg	Spike Level mg/kg	Source Result mg/kg	Rec %	Rec Limits %	RPD %	RPD Limit %	Notes
---------	-----------------	-----------------------------	-------------------------	---------------------------	----------	--------------------	----------	-------------------	-------

Blank (2446002-BLK1) Prepared: 11/11/24 Analyzed: 11/12/24

Gasoline Range Organics (C6-C10)	ND	20.0							
Surrogate: 1-Chloro-4-fluorobenzene-FID	7.40		8.00		92.4	70-130			

LCS (2446002-BS2) Prepared: 11/11/24 Analyzed: 11/12/24

Gasoline Range Organics (C6-C10)	47.3	20.0	50.0		94.7	70-130			
Surrogate: 1-Chloro-4-fluorobenzene-FID	7.37		8.00		92.1	70-130			

LCS Dup (2446002-BSD2) Prepared: 11/11/24 Analyzed: 11/12/24

Gasoline Range Organics (C6-C10)	45.6	20.0	50.0		91.1	70-130	3.81	20	
Surrogate: 1-Chloro-4-fluorobenzene-FID	7.54		8.00		94.3	70-130			



QC Summary Data

WPX Energy - Carlsbad	Project Name:	East Pecos 22-3 Produced Water Gathering Line	Reported:
5315 Buena Vista Dr	Project Number:	01058-0007	
Carlsbad NM, 88220	Project Manager:	Anna Byers	11/15/2024 11:52:04AM

Nonhalogenated Organics by EPA 8015D - GRO

Analyst: IY

Analyte	Result	Reporting Limit	Spike Level	Source Result	Rec	Rec Limits	RPD	RPD Limit	Notes
	mg/kg	mg/kg	mg/kg	mg/kg	%	%	%	%	

Blank (2446003-BLK1) Prepared: 11/11/24 Analyzed: 11/13/24

Gasoline Range Organics (C6-C10)	ND	20.0							
Surrogate: Bromofluorobenzene	0.483		0.500		96.5	70-130			
Surrogate: 1,2-Dichloroethane-d4	0.487		0.500		97.4	70-130			
Surrogate: Toluene-d8	0.518		0.500		104	70-130			

LCS (2446003-BS2) Prepared: 11/11/24 Analyzed: 11/13/24

Gasoline Range Organics (C6-C10)	49.2	20.0	50.0		98.4	70-130			
Surrogate: Bromofluorobenzene	0.497		0.500		99.3	70-130			
Surrogate: 1,2-Dichloroethane-d4	0.464		0.500		92.8	70-130			
Surrogate: Toluene-d8	0.530		0.500		106	70-130			

LCS Dup (2446003-BSD2) Prepared: 11/11/24 Analyzed: 11/13/24

Gasoline Range Organics (C6-C10)	45.7	20.0	50.0		91.4	70-130	7.34	20	
Surrogate: Bromofluorobenzene	0.483		0.500		96.6	70-130			
Surrogate: 1,2-Dichloroethane-d4	0.489		0.500		97.7	70-130			
Surrogate: Toluene-d8	0.505		0.500		101	70-130			



QC Summary Data

WPX Energy - Carlsbad	Project Name:	East Pecos 22-3 Produced Water Gathering Line	Reported:
5315 Buena Vista Dr	Project Number:	01058-0007	
Carlsbad NM, 88220	Project Manager:	Anna Byers	11/15/2024 11:52:04AM

Nonhalogenated Organics by EPA 8015D - DRO/ORO

Analyst: NV

Analyte	Result mg/kg	Reporting Limit mg/kg	Spike Level mg/kg	Source Result mg/kg	Rec %	Rec Limits %	RPD %	RPD Limit %	Notes
---------	-----------------	-----------------------------	-------------------------	---------------------------	----------	--------------------	----------	-------------------	-------

Blank (2446016-BLK1)					Prepared: 11/11/24 Analyzed: 11/12/24				
Diesel Range Organics (C10-C28)	ND	25.0							
Oil Range Organics (C28-C36)	ND	50.0							
Surrogate: n-Nonane	45.2		50.0		90.4	50-200			

LCS (2446016-BS1)					Prepared: 11/11/24 Analyzed: 11/12/24				
Diesel Range Organics (C10-C28)	233	25.0	250		93.3	38-132			
Surrogate: n-Nonane	49.6		50.0		99.2	50-200			

Matrix Spike (2446016-MS1)					Source: E411076-03		Prepared: 11/11/24 Analyzed: 11/12/24		
Diesel Range Organics (C10-C28)	232	25.0	250	ND	92.7	38-132			
Surrogate: n-Nonane	48.7		50.0		97.5	50-200			

Matrix Spike Dup (2446016-MSD1)					Source: E411076-03		Prepared: 11/11/24 Analyzed: 11/12/24		
Diesel Range Organics (C10-C28)	239	25.0	250	ND	95.6	38-132	3.01	20	
Surrogate: n-Nonane	49.3		50.0		98.6	50-200			



QC Summary Data

WPX Energy - Carlsbad	Project Name:	East Pecos 22-3 Produced Water Gathering Line	Reported:
5315 Buena Vista Dr	Project Number:	01058-0007	
Carlsbad NM, 88220	Project Manager:	Anna Byers	11/15/2024 11:52:04AM

Nonhalogenated Organics by EPA 8015D - DRO/ORO

Analyst: NV

Analyte	Result mg/kg	Reporting Limit mg/kg	Spike Level mg/kg	Source Result mg/kg	Rec %	Rec Limits %	RPD %	RPD Limit %	Notes
---------	-----------------	-----------------------------	-------------------------	---------------------------	----------	--------------------	----------	-------------------	-------

Blank (2446019-BLK1)					Prepared: 11/11/24 Analyzed: 11/11/24				
Diesel Range Organics (C10-C28)	ND	25.0							
Oil Range Organics (C28-C36)	ND	50.0							
Surrogate: n-Nonane	52.9		50.0		106	50-200			

LCS (2446019-BS1)					Prepared: 11/11/24 Analyzed: 11/11/24				
Diesel Range Organics (C10-C28)	240	25.0	250		96.0	38-132			
Surrogate: n-Nonane	50.9		50.0		102	50-200			

Matrix Spike (2446019-MS1)					Source: E411084-07		Prepared: 11/11/24 Analyzed: 11/11/24		
Diesel Range Organics (C10-C28)	271	25.0	250	ND	108	38-132			
Surrogate: n-Nonane	56.2		50.0		112	50-200			

Matrix Spike Dup (2446019-MSD1)					Source: E411084-07		Prepared: 11/11/24 Analyzed: 11/11/24		
Diesel Range Organics (C10-C28)	257	25.0	250	ND	103	38-132	5.18	20	
Surrogate: n-Nonane	51.9		50.0		104	50-200			



QC Summary Data

WPX Energy - Carlsbad	Project Name:	East Pecos 22-3 Produced Water Gathering Line	Reported:
5315 Buena Vista Dr	Project Number:	01058-0007	
Carlsbad NM, 88220	Project Manager:	Anna Byers	11/15/2024 11:52:04AM

Anions by EPA 300.0/9056A

Analyst: JM

Analyte	Result	Reporting Limit	Spike Level	Source Result	Rec	Rec Limits	RPD	RPD Limit	Notes
	mg/kg	mg/kg	mg/kg	mg/kg	%	%	%	%	

Blank (2446054-BLK1)					Prepared: 11/12/24 Analyzed: 11/12/24				
Chloride	ND	20.0							
LCS (2446054-BS1)					Prepared: 11/12/24 Analyzed: 11/12/24				
Chloride	246	20.0	250		98.2	90-110			
Matrix Spike (2446054-MS1)					Source: E411084-06		Prepared: 11/12/24 Analyzed: 11/12/24		
Chloride	812	200	250	476	135	80-120			M5
Matrix Spike Dup (2446054-MSD1)					Source: E411084-06		Prepared: 11/12/24 Analyzed: 11/12/24		
Chloride	639	200	250	476	65.4	80-120	23.8	20	M5



QC Summary Data

WPX Energy - Carlsbad	Project Name:	East Pecos 22-3 Produced Water Gathering Line	Reported:
5315 Buena Vista Dr	Project Number:	01058-0007	
Carlsbad NM, 88220	Project Manager:	Anna Byers	11/15/2024 11:52:04AM

Anions by EPA 300.0/9056A

Analyst: WF

Analyte	Result	Reporting Limit	Spike Level	Source Result	Rec	Rec Limits	RPD	RPD Limit	Notes
	mg/kg	mg/kg	mg/kg	mg/kg	%	%	%	%	

Blank (2446067-BLK1)					Prepared: 11/12/24 Analyzed: 11/12/24				
Chloride	ND	20.0							
LCS (2446067-BS1)					Prepared: 11/12/24 Analyzed: 11/12/24				
Chloride	230	20.0	250		91.9	90-110			
Matrix Spike (2446067-MS1)					Source: E411120-02		Prepared: 11/12/24 Analyzed: 11/12/24		
Chloride	234	20.0	250	ND	93.4	80-120			
Matrix Spike Dup (2446067-MSD1)					Source: E411120-02		Prepared: 11/12/24 Analyzed: 11/12/24		
Chloride	234	20.0	250	ND	93.5	80-120	0.0817	20	

QC Summary Report Comment:
Calculations are based off of the raw (non-rounded) data. However, for reporting purposes all QC data is rounded to three significant figures.
Therefore, hand calculated values may differ slightly.



Definitions and Notes

WPX Energy - Carlsbad	Project Name:	East Pecos 22-3 Produced Water Gathering Line	
5315 Buena Vista Dr	Project Number:	01058-0007	Reported:
Carlsbad NM, 88220	Project Manager:	Anna Byers	11/15/24 11:52

- M5 The analysis of the MS sample required a dilution such that the spike recovery calculation does not provide useful information. The accociated LCS spike recovery was acceptable.
- ND Analyte NOT DETECTED at or above the reporting limit
- NR Not Reported
- RPD Relative Percent Difference
- DNI Did Not Ignite
- DNR Did not react with the addition of acid or base.

Note (1): Methods marked with ** are non-accredited methods.

Note (2): Soil data is reported on an "as received" weight basis, unless reported otherwise.

Project Information

Chain of Custody

Page 1 of 3

Client: WPX Energy Permian, LLC.				Bill To		Lab Use Only				TAT				EPA Program		
Project: East Pecos 22-3 Produced Water Gathering Line				Attention: Jim Raley		Lab WO# E411084		Job Number 9058-0007		1D	2D	3D	Standard	CWA	SDWA	
Project Manager: Anna Byers				Address: 5315 Buena Vista Dr.									5 day TAT			
Address: 13000 W County Rd 100				City, State, Zip: Carlsbad, NM, 88220										RCRA		
City, State, Zip: Odessa, TX, 79765				Phone: 575-885-7502												
Phone: 432-305-6415				Email: jim.raley@dv.com												
Email: Devon-team@etechnv.com				WO: 21255735												
				Incident ID: nAB1614039576 and nAB1616628496												
Collected by: Edyte Konan																
Time Sampled	Date Sampled	Matrix	No. of Containers	Sample ID	Lab Number	Depth (ft.)	TPH GRO/DRO/ORO by 8015	BTEX by 8021	VOC by 8260	Metals 6010	Chloride 300.0	TDS	Cation/ Anion	BGDOC NM	GDOC TX	Remarks
16:25	11.06.24	S	1	BH08	1	10'								X		
16:30	11.06.24	S	1	BH08	2	12'								X		
16:35	11.06.24	S	1	BH08	3	14'								X		
16:40	11.06.24	S	1	BH08	4	16'								X		
16:45	11.06.24	S	1	BH08	5	18'								X		
16:50	11.06.24	S	1	BH08	6	20'								X		
16:55	11.06.24	S	1	BH08	7	22'								X		
17:00	11.06.24	S	1	BH08	8	24'								X		
17:05	11.06.24	S	1	BH08	9	26'								X		
17:10	11.06.24	S	1	BH08	10	28'								X		
Additional Instructions:																
I, (field sampler), attest to the validity and authenticity of this sample. I am aware that tampering with or intentionally mislabelling the sample location, date or time of collection is considered fraud and may be grounds for legal action. Sampled by: <u>EK</u>																
Samples requiring thermal preservation must be received on ice the day they are sampled or received packed in ice at an avg temp above 0 but less than 6 °C on subsequent days.																
Relinquished by: (Signature) <u>[Signature]</u>		Date <u>11-07-24</u>	Time <u>6:00</u>	Received by: (Signature) <u>Michelle Gonzales</u>		Date <u>11-7-24</u>	Time <u>06:00</u>	Lab Use Only								
Relinquished by: (Signature) <u>Michelle Gonzales</u>		Date <u>11-8-24</u>	Time <u>1645</u>	Received by: (Signature) <u>[Signature]</u>		Date <u>11-8-24</u>	Time <u>1641</u>	Received on ice: <u>Y</u> / N								
Relinquished by: (Signature) <u>[Signature]</u>		Date <u>11-8-24</u>	Time <u>2236</u>	Received by: (Signature) <u>Carla Mac</u>		Date <u>11-9-24</u>	Time <u>10:00</u>	T1 _____ T2 _____ T3 _____								
Sample Matrix: S - Soil, Sd - Solid, Sg - Sludge, A - Aqueous, O - Other _____							AVG Temp °C <u>4</u>									
Container Type: g - glass, p - poly/plastic, ag - amber glass, v - VOA																
Note: Samples are discarded 30 days after results are reported unless other arrangements are made. Hazardous samples will be returned to client or disposed of at the client expense. The report for the analysis of the above samples is applicable only to those samples received by the laboratory with this COC. The liability of the laboratory is limited to the amount paid for on the report.																

envirotech

Project Information

Chain of Custody

Page 2 of 3

Client: WPX Energy Permian, LLC.					Bill To		Lab Use Only				TAT				EPA Program							
Project: East Pecos 22-3 Produced Water Gathering Line					Attention: Jim Raley		Lab WO#		Job Number		1D	2D	3D	Standard	CWA	SDWA						
Project Manager: Anna Byers					Address: 5315 Buena Vista Dr.		E411084		01058-0007					5 day TAT								
Address: 13000 W County Rd 100					City, State, Zip: Carlsbad, NM, 88220		Analysis and Method										RCRA					
City, State, Zip: Odessa, TX, 79765					Phone: 575-885-7502		Depth (ft.)	TPH GRO/DRO/ORO by 8015	BTX by 8021	VOC by 8260	Metals 6010	Chloride 300.0	TDS	Cation/Anion	BGDOC NM	GDOC TX	State					
Phone: 432-305-6415					Email: jim.raley@divn.com												NM	CO	UT	AZ	TX	
Email: Devon-team@etechnv.com					WO: 21255735																	
					Incident ID: nAB1614039576 and nAB1616628496																	
Collected by: Edyte Konan																						
Time Sampled	Date Sampled	Matrix	No. of Containers	Sample ID	Lab Number											Remarks						
17:15	11.06.24	S	1	BH08	11	30'								X								
17:20	11.06.24	S	1	BH08	12	32'								X								
17:25	11.06.24	S	1	BH08	13	34'								X								
17:30	11.06.24	S	1	BH08	14	36'								X								
17:35	11.06.24	S	1	BH08	15	38'								X								
17:40	11.06.24	S	1	BH08	16	40'								X								
17:45	11.06.24	S	1	BH08	17	42'								X								
17:50	11.06.24	S	1	BH08	18	44'								X								
17:55	11.06.24	S	1	BH08	19	46'								X								
18:00	11.06.24	S	1	BH08	20	48'								X								
Additional Instructions:																						
I, (field sampler), attest to the validity and authenticity of this sample. I am aware that tampering with or intentionally mislabeling the sample location, date or time of collection is considered fraud and may be grounds for legal action.										Samples requiring thermal preservation must be received on ice the day they are sampled or received packed in ice at an avg temp above 0 but less than 6 °C on subsequent days.												
Sampled by: EK										Lab Use Only												
Relinquished by: (Signature)		Date	Time	Received by: (Signature)		Date	Time	Received on ice: <input checked="" type="radio"/> Y <input type="radio"/> N														
Michelle Gonzales		11-8-24	16:45	Michelle Gonzales		11-8-24	16:41	T1 T2 T3														
Relinquished by: (Signature)		Date	Time	Received by: (Signature)		Date	Time	AVG Temp °C 4														
Michelle Gonzales		11-8-24	16:35	Cathy Man		11-9-24	10:00	Container Type: g - glass, p - poly/plastic, ag - amber glass, v - VOA														
Sample Matrix: S - Soil, Sd - Solid, Sg - Sludge, A - Aqueous, O - Other																						
Note: Samples are discarded 30 days after results are reported unless other arrangements are made. Hazardous samples will be returned to client or disposed of at the client expense. The report for the analysis of the above samples is applicable only to those samples received by the laboratory with this COC. The liability of the laboratory is limited to the amount paid for on the report.																						



envirotech



Envirotech Analytical Laboratory

Printed: 11/11/2024 10:10:10AM

Sample Receipt Checklist (SRC)

Instructions: Please take note of any NO checkmarks.

If we receive no response concerning these items within 24 hours of the date of this notice, all the samples will be analyzed as requested.

Client:	WPX Energy - Carlsbad	Date Received:	11/09/24 10:00	Work Order ID:	E411084
Phone:	(575) 200-6754	Date Logged In:	11/08/24 11:55	Logged In By:	Noe Soto
Email:	anna@etechnv.com	Due Date:	11/15/24 17:00 (4 day TAT)		

Chain of Custody (COC)

1. Does the sample ID match the COC? Yes
2. Does the number of samples per sampling site location match the COC? Yes
3. Were samples dropped off by client or carrier? Yes
4. Was the COC complete, i.e., signatures, dates/times, requested analyses? Yes
5. Were all samples received within holding time? Yes

Note: Analysis, such as pH which should be conducted in the field, i.e., 15 minute hold time, are not included in this discussion.

Carrier: CourierComments/ResolutionSample Turn Around Time (TAT)

6. Did the COC indicate standard TAT, or Expedited TAT? Yes

Sample Cooler

7. Was a sample cooler received? Yes
8. If yes, was cooler received in good condition? Yes
9. Was the sample(s) received intact, i.e., not broken? Yes
10. Were custody/security seals present? No
11. If yes, were custody/security seals intact? NA
12. Was the sample received on ice? If yes, the recorded temp is 4°C, i.e., 6°±2°C? Yes

Note: Thermal preservation is not required, if samples are received w/i 15 minutes of sampling

13. If no visible ice, record the temperature. Actual sample temperature: 4°C

Sample Container

14. Are aqueous VOC samples present? No
15. Are VOC samples collected in VOA Vials? NA
16. Is the head space less than 6-8 mm (pea sized or less)? NA
17. Was a trip blank (TB) included for VOC analyses? NA
18. Are non-VOC samples collected in the correct containers? Yes
19. Is the appropriate volume/weight or number of sample containers collected? Yes

Field Label

20. Were field sample labels filled out with the minimum information:
Sample ID? Yes
Date/Time Collected? Yes
Collectors name? No

Sample Preservation

21. Does the COC or field labels indicate the samples were preserved? No
22. Are sample(s) correctly preserved? NA
24. Is lab filtration required and/or requested for dissolved metals? No

Multiphase Sample Matrix

26. Does the sample have more than one phase, i.e., multiphase? No
27. If yes, does the COC specify which phase(s) is to be analyzed? NA

Subcontract Laboratory

28. Are samples required to get sent to a subcontract laboratory? No
29. Was a subcontract laboratory specified by the client and if so who? NA Subcontract Lab: NA

Client Instruction

Signature of client authorizing changes to the COC or sample disposition.

Date



envirotech Inc.

Report to:
Anna Byers



envirotech

Practical Solutions for a Better Tomorrow

Analytical Report

WPX Energy - Carlsbad

Project Name: East Pecos 22-3 Produced Water
Gathering Line

Work Order: E411076

Job Number: 01058-0007

Received: 11/9/2024

Revision: 1

Report Reviewed By:

Walter Hinchman
Laboratory Director
11/18/24

5796 U.S. Hwy 64
Farmington, NM 87401

Phone: (505) 632-1881
Envirotech-inc.com



Envirotech Inc. certifies the test results meet all requirements of TNI unless noted otherwise.
Statement of Data Authenticity: Envirotech Inc. attests the data reported has not been altered in any way.
Partial or incomplete reproduction of this report is prohibited, unless approved by Envirotech Inc.
Envirotech Inc. holds the Utah TNI certification NM00979 for data reported.
Envirotech Inc. holds the Texas TNI certification T104704557 for data reported.

Date Reported: 11/18/24



Anna Byers
5315 Buena Vista Dr
Carlsbad, NM 88220

Project Name: East Pecos 22-3 Produced Water Gathering Line
Workorder: E411076
Date Received: 11/9/2024 10:00:00AM

Anna Byers,

Thank you for choosing Envirotech, Inc. as your analytical testing laboratory for the sample(s) received on, 11/9/2024 10:00:00AM, under the Project Name: East Pecos 22-3 Produced Water Gathering Line.

The analytical test results summarized in this report with the Project Name: East Pecos 22-3 Produced Water Gathering Line apply to the individual samples collected, identified and submitted bearing the project name on the enclosed chain-of-custody. Subcontracted sample analyses not conducted by Envirotech, Inc., are attached in full as issued by the subcontract laboratory.

Please review the Chain-of-Custody (COC) and Sample Receipt Checklist (SRC) for any issues regarding sample receipt temperature, containers, preservation etc. To best understand your test results, review the entire report summarizing your sample data and the associated quality control batch data.

All reported data in this analytical report were analyzed according to the referenced method(s) and are in compliance with the latest NELAC/TNI standards, unless otherwise noted. Samples or analytical quality control parameters not meeting specific QC criteria are qualified with a data flag. Data flag definitions are located in the Notes and Definitions section of this analytical report.

If you have any questions concerning this report, please feel free to contact Envirotech, Inc.

Respectfully,

Walter Hinchman
Laboratory Director
Office: 505-632-1881
Cell: 775-287-1762
whinchman@envirotech-inc.com

Raina Schwanz
Laboratory Administrator
Office: 505-632-1881
rainaschwanz@envirotech-inc.com

Field Offices:

Southern New Mexico Area

Lynn Jarboe
Laboratory Technical Representative
Office: 505-421-LABS(5227)
Cell: 505-320-4759
ljjarboe@envirotech-inc.com

Michelle Gonzales
Client Representative
Office: 505-421-LABS(5227)
Cell: 505-947-8222
mgonzales@envirotech-inc.com

Envirotech Web Address: www.envirotech-inc.com

Table of Contents

Title Page	1
Cover Page	2
Table of Contents	3
Sample Summary	4
Sample Data	5
BH08 52'	5
BH08 54'	6
BH08 55'	7
QC Summary Data	8
QC - Volatile Organic Compounds by EPA8260B	8
QC - Nonhalogenated Organics by EPA 8015D - GRO	9
QC - Nonhalogenated Organics by EPA 8015D - DRO/ORO	10
QC - Anions by EPA 300.0/9056A	11
Definitions and Notes	12
Chain of Custody etc.	13

Sample Summary

WPX Energy - Carlsbad	Project Name:	East Pecos 22-3 Produced Water Gathering Line	Reported: 11/18/24 13:59
5315 Buena Vista Dr	Project Number:	01058-0007	
Carlsbad NM, 88220	Project Manager:	Anna Byers	

Client Sample ID	Lab Sample ID	Matrix	Sampled	Received	Container
BH08 52'	E411076-01A	Soil	11/06/24	11/09/24	Glass Jar, 2 oz.
BH08 54'	E411076-02A	Soil	11/06/24	11/09/24	Glass Jar, 2 oz.
BH08 55'	E411076-03A	Soil	11/06/24	11/09/24	Glass Jar, 2 oz.



Sample Data

WPX Energy - Carlsbad
5315 Buena Vista Dr
Carlsbad NM, 88220

Project Name: East Pecos 22-3 Produced Water Gathering Line
Project Number: 01058-0007
Project Manager: Anna Byers

Reported:
11/18/2024 1:59:04PM

BH08 52'

E411076-01

Analyte	Result	Reporting Limit	Dilution	Prepared	Analyzed	Notes
Volatile Organic Compounds by EPA 8260B						
	mg/kg	mg/kg		Analyst: IY		Batch: 2445135
Benzene	ND	0.0250	1	11/11/24	11/12/24	
Ethylbenzene	ND	0.0250	1	11/11/24	11/12/24	
Toluene	ND	0.0250	1	11/11/24	11/12/24	
o-Xylene	ND	0.0250	1	11/11/24	11/12/24	
p,m-Xylene	ND	0.0500	1	11/11/24	11/12/24	
Total Xylenes	ND	0.0250	1	11/11/24	11/12/24	
<i>Surrogate: Bromofluorobenzene</i>		102 %	70-130	11/11/24	11/12/24	
<i>Surrogate: 1,2-Dichloroethane-d4</i>		98.8 %	70-130	11/11/24	11/12/24	
<i>Surrogate: Toluene-d8</i>		103 %	70-130	11/11/24	11/12/24	
Nonhalogenated Organics by EPA 8015D - GRO						
	mg/kg	mg/kg		Analyst: IY		Batch: 2445135
Gasoline Range Organics (C6-C10)	ND	20.0	1	11/11/24	11/12/24	
<i>Surrogate: Bromofluorobenzene</i>		102 %	70-130	11/11/24	11/12/24	
<i>Surrogate: 1,2-Dichloroethane-d4</i>		98.8 %	70-130	11/11/24	11/12/24	
<i>Surrogate: Toluene-d8</i>		103 %	70-130	11/11/24	11/12/24	
Nonhalogenated Organics by EPA 8015D - DRO/ORO						
	mg/kg	mg/kg		Analyst: NV		Batch: 2446016
Diesel Range Organics (C10-C28)	ND	25.0	1	11/11/24	11/12/24	
Oil Range Organics (C28-C36)	ND	50.0	1	11/11/24	11/12/24	
<i>Surrogate: n-Nonane</i>		104 %	50-200	11/11/24	11/12/24	
Anions by EPA 300.0/9056A						
	mg/kg	mg/kg		Analyst: DT		Batch: 2446028
Chloride	235	20.0	1	11/11/24	11/15/24	



Sample Data

WPX Energy - Carlsbad 5315 Buena Vista Dr Carlsbad NM, 88220	Project Name: East Pecos 22-3 Produced Water Gathering Line Project Number: 01058-0007 Project Manager: Anna Byers	Reported: 11/18/2024 1:59:04PM
--	--	-----------------------------------

BH08 54'

E411076-02

Analyte	Result	Reporting Limit	Dilution	Prepared	Analyzed	Notes
Volatile Organic Compounds by EPA 8260B						
	mg/kg	mg/kg		Analyst: IY		Batch: 2445135
Benzene	ND	0.0250	1	11/11/24	11/12/24	
Ethylbenzene	ND	0.0250	1	11/11/24	11/12/24	
Toluene	ND	0.0250	1	11/11/24	11/12/24	
o-Xylene	ND	0.0250	1	11/11/24	11/12/24	
p,m-Xylene	ND	0.0500	1	11/11/24	11/12/24	
Total Xylenes	ND	0.0250	1	11/11/24	11/12/24	
Surrogate: Bromofluorobenzene	98.3 %	70-130		11/11/24	11/12/24	
Surrogate: 1,2-Dichloroethane-d4	92.3 %	70-130		11/11/24	11/12/24	
Surrogate: Toluene-d8	104 %	70-130		11/11/24	11/12/24	
Nonhalogenated Organics by EPA 8015D - GRO						
	mg/kg	mg/kg		Analyst: IY		Batch: 2445135
Gasoline Range Organics (C6-C10)	ND	20.0	1	11/11/24	11/12/24	
Surrogate: Bromofluorobenzene	98.3 %	70-130		11/11/24	11/12/24	
Surrogate: 1,2-Dichloroethane-d4	92.3 %	70-130		11/11/24	11/12/24	
Surrogate: Toluene-d8	104 %	70-130		11/11/24	11/12/24	
Nonhalogenated Organics by EPA 8015D - DRO/ORO						
	mg/kg	mg/kg		Analyst: NV		Batch: 2446016
Diesel Range Organics (C10-C28)	ND	25.0	1	11/11/24	11/12/24	
Oil Range Organics (C28-C36)	ND	50.0	1	11/11/24	11/12/24	
Surrogate: n-Nonane	98.5 %	50-200		11/11/24	11/12/24	
Anions by EPA 300.0/9056A						
	mg/kg	mg/kg		Analyst: DT		Batch: 2446028
Chloride	232	20.0	1	11/11/24	11/15/24	



Sample Data

WPX Energy - Carlsbad	Project Name:	East Pecos 22-3 Produced Water Gathering Line	Reported: 11/18/2024 1:59:04PM
5315 Buena Vista Dr	Project Number:	01058-0007	
Carlsbad NM, 88220	Project Manager:	Anna Byers	

BH08 55'

E411076-03

Analyte	Result	Reporting Limit	Dilution	Prepared	Analyzed	Notes
Volatile Organic Compounds by EPA 8260B						
	mg/kg	mg/kg		Analyst: IY		Batch: 2445135
Benzene	ND	0.0250	1	11/11/24	11/12/24	
Ethylbenzene	ND	0.0250	1	11/11/24	11/12/24	
Toluene	ND	0.0250	1	11/11/24	11/12/24	
o-Xylene	ND	0.0250	1	11/11/24	11/12/24	
p,m-Xylene	ND	0.0500	1	11/11/24	11/12/24	
Total Xylenes	ND	0.0250	1	11/11/24	11/12/24	
Surrogate: Bromofluorobenzene		101 %	70-130	11/11/24	11/12/24	
Surrogate: 1,2-Dichloroethane-d4		96.0 %	70-130	11/11/24	11/12/24	
Surrogate: Toluene-d8		105 %	70-130	11/11/24	11/12/24	
Nonhalogenated Organics by EPA 8015D - GRO						
	mg/kg	mg/kg		Analyst: IY		Batch: 2445135
Gasoline Range Organics (C6-C10)	ND	20.0	1	11/11/24	11/12/24	
Surrogate: Bromofluorobenzene		101 %	70-130	11/11/24	11/12/24	
Surrogate: 1,2-Dichloroethane-d4		96.0 %	70-130	11/11/24	11/12/24	
Surrogate: Toluene-d8		105 %	70-130	11/11/24	11/12/24	
Nonhalogenated Organics by EPA 8015D - DRO/ORO						
	mg/kg	mg/kg		Analyst: NV		Batch: 2446016
Diesel Range Organics (C10-C28)	ND	25.0	1	11/11/24	11/12/24	
Oil Range Organics (C28-C36)	ND	50.0	1	11/11/24	11/12/24	
Surrogate: n-Nonane		98.4 %	50-200	11/11/24	11/12/24	
Anions by EPA 300.0/9056A						
	mg/kg	mg/kg		Analyst: DT		Batch: 2446028
Chloride	162	20.0	1	11/11/24	11/16/24	



QC Summary Data

WPX Energy - Carlsbad	Project Name:	East Pecos 22-3 Produced Water Gathering Line	Reported:
5315 Buena Vista Dr	Project Number:	01058-0007	
Carlsbad NM, 88220	Project Manager:	Anna Byers	11/18/2024 1:59:04PM

Volatile Organic Compounds by EPA 8260B

Analyst: IY

Analyte	Result	Reporting Limit	Spike Level	Source Result	Rec	Rec Limits	RPD	RPD Limit	Notes
	mg/kg	mg/kg	mg/kg	mg/kg	%	%	%	%	

Blank (2445135-BLK1) Prepared: 11/08/24 Analyzed: 11/12/24

Benzene	ND	0.0250							
Ethylbenzene	ND	0.0250							
Toluene	ND	0.0250							
o-Xylene	ND	0.0250							
p,m-Xylene	ND	0.0500							
Total Xylenes	ND	0.0250							
Surrogate: Bromofluorobenzene	0.496		0.500		99.2	70-130			
Surrogate: 1,2-Dichloroethane-d4	0.477		0.500		95.3	70-130			
Surrogate: Toluene-d8	0.519		0.500		104	70-130			

LCS (2445135-BS1) Prepared: 11/08/24 Analyzed: 11/12/24

Benzene	2.25	0.0250	2.50		90.2	70-130			
Ethylbenzene	2.45	0.0250	2.50		98.0	70-130			
Toluene	2.34	0.0250	2.50		93.5	70-130			
o-Xylene	2.49	0.0250	2.50		99.7	70-130			
p,m-Xylene	5.02	0.0500	5.00		100	70-130			
Total Xylenes	7.51	0.0250	7.50		100	70-130			
Surrogate: Bromofluorobenzene	0.479		0.500		95.7	70-130			
Surrogate: 1,2-Dichloroethane-d4	0.497		0.500		99.4	70-130			
Surrogate: Toluene-d8	0.514		0.500		103	70-130			

Matrix Spike (2445135-MS1) Source: E411075-02 Prepared: 11/08/24 Analyzed: 11/12/24

Benzene	2.34	0.0250	2.50	ND	93.7	48-131			
Ethylbenzene	2.58	0.0250	2.50	ND	103	45-135			
Toluene	2.50	0.0250	2.50	ND	100	48-130			
o-Xylene	2.71	0.0250	2.50	ND	108	43-135			
p,m-Xylene	5.45	0.0500	5.00	ND	109	43-135			
Total Xylenes	8.16	0.0250	7.50	ND	109	43-135			
Surrogate: Bromofluorobenzene	0.496		0.500		99.1	70-130			
Surrogate: 1,2-Dichloroethane-d4	0.509		0.500		102	70-130			
Surrogate: Toluene-d8	0.522		0.500		104	70-130			

Matrix Spike Dup (2445135-MSD1) Source: E411075-02 Prepared: 11/08/24 Analyzed: 11/12/24

Benzene	2.28	0.0250	2.50	ND	91.3	48-131	2.66	23	
Ethylbenzene	2.53	0.0250	2.50	ND	101	45-135	1.88	27	
Toluene	2.47	0.0250	2.50	ND	98.6	48-130	1.35	24	
o-Xylene	2.59	0.0250	2.50	ND	104	43-135	4.38	27	
p,m-Xylene	5.23	0.0500	5.00	ND	105	43-135	4.13	27	
Total Xylenes	7.82	0.0250	7.50	ND	104	43-135	4.21	27	
Surrogate: Bromofluorobenzene	0.499		0.500		99.7	70-130			
Surrogate: 1,2-Dichloroethane-d4	0.493		0.500		98.6	70-130			
Surrogate: Toluene-d8	0.521		0.500		104	70-130			



QC Summary Data

WPX Energy - Carlsbad	Project Name:	East Pecos 22-3 Produced Water Gathering Line	Reported:
5315 Buena Vista Dr	Project Number:	01058-0007	
Carlsbad NM, 88220	Project Manager:	Anna Byers	11/18/2024 1:59:04PM

Nonhalogenated Organics by EPA 8015D - GRO

Analyst: IY

Analyte	Result mg/kg	Reporting Limit mg/kg	Spike Level mg/kg	Source Result mg/kg	Rec %	Rec Limits %	RPD %	RPD Limit %	Notes
---------	-----------------	-----------------------------	-------------------------	---------------------------	----------	--------------------	----------	-------------------	-------

Blank (2445135-BLK1)

Prepared: 11/08/24 Analyzed: 11/12/24

Gasoline Range Organics (C6-C10)	ND	20.0							
Surrogate: Bromofluorobenzene	0.496		0.500		99.2	70-130			
Surrogate: 1,2-Dichloroethane-d4	0.477		0.500		95.3	70-130			
Surrogate: Toluene-d8	0.519		0.500		104	70-130			

LCS (2445135-BS2)

Prepared: 11/08/24 Analyzed: 11/12/24

Gasoline Range Organics (C6-C10)	49.2	20.0	50.0		98.5	70-130			
Surrogate: Bromofluorobenzene	0.496		0.500		99.2	70-130			
Surrogate: 1,2-Dichloroethane-d4	0.473		0.500		94.6	70-130			
Surrogate: Toluene-d8	0.522		0.500		104	70-130			

Matrix Spike (2445135-MS2)

Source: E411075-02

Prepared: 11/08/24 Analyzed: 11/12/24

Gasoline Range Organics (C6-C10)	48.8	20.0	50.0	ND	97.7	70-130			
Surrogate: Bromofluorobenzene	0.496		0.500		99.1	70-130			
Surrogate: 1,2-Dichloroethane-d4	0.482		0.500		96.3	70-130			
Surrogate: Toluene-d8	0.526		0.500		105	70-130			

Matrix Spike Dup (2445135-MSD2)

Source: E411075-02

Prepared: 11/08/24 Analyzed: 11/12/24

Gasoline Range Organics (C6-C10)	53.1	20.0	50.0	ND	106	70-130	8.44	20	
Surrogate: Bromofluorobenzene	0.490		0.500		97.9	70-130			
Surrogate: 1,2-Dichloroethane-d4	0.480		0.500		96.0	70-130			
Surrogate: Toluene-d8	0.524		0.500		105	70-130			



QC Summary Data

WPX Energy - Carlsbad	Project Name:	East Pecos 22-3 Produced Water Gathering Line	Reported:
5315 Buena Vista Dr	Project Number:	01058-0007	
Carlsbad NM, 88220	Project Manager:	Anna Byers	11/18/2024 1:59:04PM

Nonhalogenated Organics by EPA 8015D - DRO/ORO

Analyst: NV

Analyte	Result mg/kg	Reporting Limit mg/kg	Spike Level mg/kg	Source Result mg/kg	Rec %	Rec Limits %	RPD %	RPD Limit %	Notes
---------	-----------------	-----------------------------	-------------------------	---------------------------	----------	--------------------	----------	-------------------	-------

Blank (2446016-BLK1)					Prepared: 11/11/24 Analyzed: 11/12/24				
Diesel Range Organics (C10-C28)	ND	25.0							
Oil Range Organics (C28-C36)	ND	50.0							
Surrogate: n-Nonane	45.2		50.0		90.4	50-200			

LCS (2446016-BS1)					Prepared: 11/11/24 Analyzed: 11/12/24				
Diesel Range Organics (C10-C28)	233	25.0	250		93.3	38-132			
Surrogate: n-Nonane	49.6		50.0		99.2	50-200			

Matrix Spike (2446016-MS1)					Source: E411076-03		Prepared: 11/11/24 Analyzed: 11/12/24		
Diesel Range Organics (C10-C28)	232	25.0	250	ND	92.7	38-132			
Surrogate: n-Nonane	48.7		50.0		97.5	50-200			

Matrix Spike Dup (2446016-MSD1)					Source: E411076-03		Prepared: 11/11/24 Analyzed: 11/12/24		
Diesel Range Organics (C10-C28)	239	25.0	250	ND	95.6	38-132	3.01	20	
Surrogate: n-Nonane	49.3		50.0		98.6	50-200			



QC Summary Data

WPX Energy - Carlsbad	Project Name:	East Pecos 22-3 Produced Water Gathering Line	Reported:
5315 Buena Vista Dr	Project Number:	01058-0007	
Carlsbad NM, 88220	Project Manager:	Anna Byers	11/18/2024 1:59:04PM

Anions by EPA 300.0/9056A

Analyst: DT

Analyte	Result mg/kg	Reporting Limit mg/kg	Spike Level mg/kg	Source Result mg/kg	Rec %	Rec Limits %	RPD %	RPD Limit %	Notes
---------	-----------------	-----------------------------	-------------------------	---------------------------	----------	--------------------	----------	-------------------	-------

Blank (2446028-BLK1)					Prepared: 11/11/24 Analyzed: 11/15/24				
Chloride	ND	20.0							
LCS (2446028-BS1)					Prepared: 11/11/24 Analyzed: 11/15/24				
Chloride	257	20.0	250		103	90-110			
LCS Dup (2446028-BSD1)					Prepared: 11/11/24 Analyzed: 11/15/24				
Chloride	257	20.0	250		103	90-110	0.164	20	

QC Summary Report Comment:
Calculations are based off of the raw (non-rounded) data. However, for reporting purposes all QC data is rounded to three significant figures.
Therefore, hand calculated values may differ slightly.



Definitions and Notes

WPX Energy - Carlsbad	Project Name:	East Pecos 22-3 Produced Water Gathering Line	
5315 Buena Vista Dr	Project Number:	01058-0007	Reported:
Carlsbad NM, 88220	Project Manager:	Anna Byers	11/18/24 13:59

- ND Analyte NOT DETECTED at or above the reporting limit
- NR Not Reported
- RPD Relative Percent Difference
- DNI Did Not Ignite
- DNR Did not react with the addition of acid or base.

Note (1): Methods marked with ** are non-accredited methods.

Note (2): Soil data is reported on an "as received" weight basis, unless reported otherwise.



Project Information

Chain of Custody

Page 1 of 1

Client: WPX Energy Permian, LLC.					Bill To		Lab Use Only		TAT				EPA Program										
Project: East Pecos 22-3 Produced Water Gathering Line					Attention: Jim Raley		Lab WO#	Job Number	1D	2D	3D	Standard	CWA	SDWA									
Project Manager: Anna Byers					Address: 5315 Buena Vista Dr.		E411076	01058-0007				5 day TAT											
Address: 13000 W County Rd 100					City, State, Zip: Carlsbad, NM, 88220		Analysis and Method							RCRA									
City, State, Zip: Odessa, TX, 79765					Phone: 575-885-7502		Depth (ft.)	TPH GRO/DRO/ORO by 8015	BTEX by 8021	VOC by 8260	Metals 6010	Chloride 300.0	TDS	Cation/ Anion	BGDOC NM	TX	GDOC	State					
Phone: 432-305-6415					Email: jim.raley@dv.com													NM	CO	UT	AZ	TX	
Email: Devon-team@etechnv.com					WO: 21255735																		
Incident ID: nAB1614039576 and nAB1616628496																							
Collected by: Edyte Konan																							
Time Sampled	Date Sampled	Matrix	No. of Containers	Sample ID	Lab Number	Depth (ft.)	TPH GRO/DRO/ORO by 8015	BTEX by 8021	VOC by 8260	Metals 6010	Chloride 300.0	TDS	Cation/ Anion	BGDOC NM	TX	GDOC	Remarks						
18:10	11.06.24	S	1	BH08	1	52'								X									
18:15	11.06.24	S	1	BH08	2	54'								X									
18:20	11.06.24	S	1	BH08	3	55'								X									
11/07/2024																							
Additional Instructions:																							
I, (field sampler), attest to the validity and authenticity of this sample. I am aware that tampering with or intentionally mislabelling the sample location, date or time of collection is considered fraud and may be grounds for legal action.										Samples requiring thermal preservation must be received on ice the day they are sampled or received packed in ice at an avg temp above 0 but less than 6 °C on subsequent days.													
Relinquished by: (Signature)		Date		Time		Received by: (Signature)		Date		Time		Lab Use Only											
<i>[Signature]</i>		11/07/24		6:00		<i>Michelle Gonzales</i>		11-7-24		0600		Received on ice: <input checked="" type="radio"/> Y / <input type="radio"/> N											
Relinquished by: (Signature)		Date		Time		Received by: (Signature)		Date		Time		T1 T2 T3											
<i>Michelle Gonzales</i>		11-8-24		1645		<i>[Signature]</i>		11-8-24		1641													
Relinquished by: (Signature)		Date		Time		Received by: (Signature)		Date		Time		AVG Temp °C											
<i>[Signature]</i>		11-8-24		2236		<i>Carth Man</i>		11-9-24		10:00		4											
Sample Matrix: S - Soil, Sd - Solid, Sg - Sludge, A - Aqueous, O - Other										Container Type: g - glass, p - poly/plastic, ag - amber glass, v - VOA													
Note: Samples are discarded 30 days after results are reported unless other arrangements are made. Hazardous samples will be returned to client or disposed of at the client expense. The report for the analysis of the above samples is applicable only to those samples received by the laboratory with this COC. The liability of the laboratory is limited to the amount paid for on the report.																							

envirotech

Envirotech Analytical Laboratory

Printed: 11/11/2024 9:40:46AM

Sample Receipt Checklist (SRC)

Instructions: Please take note of any NO checkmarks.

If we receive no response concerning these items within 24 hours of the date of this notice, all the samples will be analyzed as requested.

Client:	WPX Energy - Carlsbad	Date Received:	11/09/24 10:00	Work Order ID:	E411076
Phone:	(575) 200-6754	Date Logged In:	11/07/24 16:38	Logged In By:	Noe Soto
Email:	anna@etechnv.com	Due Date:	11/15/24 17:00 (4 day TAT)		

Chain of Custody (COC)

1. Does the sample ID match the COC? Yes
2. Does the number of samples per sampling site location match the COC? Yes
3. Were samples dropped off by client or carrier? Yes
4. Was the COC complete, i.e., signatures, dates/times, requested analyses? Yes
5. Were all samples received within holding time? Yes

Note: Analysis, such as pH which should be conducted in the field, i.e., 15 minute hold time, are not included in this discussion.

Carrier: CourierComments/ResolutionSample Turn Around Time (TAT)

6. Did the COC indicate standard TAT, or Expedited TAT? Yes

Sample Cooler

7. Was a sample cooler received? Yes
8. If yes, was cooler received in good condition? Yes
9. Was the sample(s) received intact, i.e., not broken? Yes
10. Were custody/security seals present? No
11. If yes, were custody/security seals intact? NA
12. Was the sample received on ice? If yes, the recorded temp is 4°C, i.e., 6°±2°C? Yes

Note: Thermal preservation is not required, if samples are received w/i 15 minutes of sampling

13. If no visible ice, record the temperature. Actual sample temperature: 4°C

Sample Container

14. Are aqueous VOC samples present? No
15. Are VOC samples collected in VOA Vials? NA
16. Is the head space less than 6-8 mm (pea sized or less)? NA
17. Was a trip blank (TB) included for VOC analyses? NA
18. Are non-VOC samples collected in the correct containers? Yes
19. Is the appropriate volume/weight or number of sample containers collected? Yes

Field Label

20. Were field sample labels filled out with the minimum information:
Sample ID? Yes
Date/Time Collected? Yes
Collectors name? No

Sample Preservation

21. Does the COC or field labels indicate the samples were preserved? No
22. Are sample(s) correctly preserved? NA
24. Is lab filtration required and/or requested for dissolved metals? No

Multiphase Sample Matrix

26. Does the sample have more than one phase, i.e., multiphase? No
27. If yes, does the COC specify which phase(s) is to be analyzed? NA

Subcontract Laboratory

28. Are samples required to get sent to a subcontract laboratory? No
29. Was a subcontract laboratory specified by the client and if so who? NA Subcontract Lab: NA

Client Instruction

Signature of client authorizing changes to the COC or sample disposition.

Date



envirotech Inc.

Sample Data

WPX Energy - Carlsbad
5315 Buena Vista Dr
Carlsbad NM, 88220

Project Name: East Pecos 22-3 Produced Water Gathering Line
Project Number: 01058-0007
Project Manager: Anna Byers

Reported:
11/15/2024 4:38:20PM

BH07 14'

E411078-03

Analyte	Result	Reporting Limit	Dilution	Prepared	Analyzed	Notes
Volatile Organics by EPA 8021B	mg/kg	mg/kg	Analyst: BA		Batch: 2445134	
Benzene	ND	0.0250	1	11/11/24	11/13/24	
Ethylbenzene	ND	0.0250	1	11/11/24	11/13/24	
Toluene	ND	0.0250	1	11/11/24	11/13/24	
o-Xylene	ND	0.0250	1	11/11/24	11/13/24	
p,m-Xylene	ND	0.0500	1	11/11/24	11/13/24	
Total Xylenes	ND	0.0250	1	11/11/24	11/13/24	
<i>Surrogate: 4-Bromochlorobenzene-PID</i>	99.7 %	70-130		11/11/24	11/13/24	
Nonhalogenated Organics by EPA 8015D - GRO	mg/kg	mg/kg	Analyst: BA		Batch: 2445134	
Gasoline Range Organics (C6-C10)	ND	20.0	1	11/11/24	11/13/24	
<i>Surrogate: 1-Chloro-4-fluorobenzene-FID</i>	91.5 %	70-130		11/11/24	11/13/24	
Nonhalogenated Organics by EPA 8015D - DRO/ORO	mg/kg	mg/kg	Analyst: NV		Batch: 2446010	
Diesel Range Organics (C10-C28)	ND	25.0	1	11/11/24	11/11/24	
Oil Range Organics (C28-C36)	ND	50.0	1	11/11/24	11/11/24	
<i>Surrogate: n-Nonane</i>	112 %	50-200		11/11/24	11/11/24	
Anions by EPA 300.0/9056A	mg/kg	mg/kg	Analyst: WF		Batch: 2446045	
Chloride	1300	200	10	11/12/24	11/12/24	



Sample Data

WPX Energy - Carlsbad	Project Name:	East Pecos 22-3 Produced Water Gathering Line	Reported: 11/15/2024 4:38:20PM
5315 Buena Vista Dr	Project Number:	01058-0007	
Carlsbad NM, 88220	Project Manager:	Anna Byers	

BH07 16'

E411078-04

Analyte	Result	Reporting Limit	Dilution	Prepared	Analyzed	Notes
Volatile Organics by EPA 8021B						
	mg/kg	mg/kg	Analyst: BA		Batch: 2445134	
Benzene	ND	0.0250	1	11/11/24	11/13/24	
Ethylbenzene	ND	0.0250	1	11/11/24	11/13/24	
Toluene	ND	0.0250	1	11/11/24	11/13/24	
o-Xylene	ND	0.0250	1	11/11/24	11/13/24	
p,m-Xylene	ND	0.0500	1	11/11/24	11/13/24	
Total Xylenes	ND	0.0250	1	11/11/24	11/13/24	
<i>Surrogate: 4-Bromochlorobenzene-PID</i>						
	98.8 %	70-130		11/11/24	11/13/24	
Nonhalogenated Organics by EPA 8015D - GRO						
	mg/kg	mg/kg	Analyst: BA		Batch: 2445134	
Gasoline Range Organics (C6-C10)	ND	20.0	1	11/11/24	11/13/24	
<i>Surrogate: 1-Chloro-4-fluorobenzene-FID</i>						
	91.8 %	70-130		11/11/24	11/13/24	
Nonhalogenated Organics by EPA 8015D - DRO/ORO						
	mg/kg	mg/kg	Analyst: NV		Batch: 2446010	
Diesel Range Organics (C10-C28)	ND	25.0	1	11/11/24	11/11/24	
Oil Range Organics (C28-C36)	ND	50.0	1	11/11/24	11/11/24	
<i>Surrogate: n-Nonane</i>						
	110 %	50-200		11/11/24	11/11/24	
Anions by EPA 300.0/9056A						
	mg/kg	mg/kg	Analyst: WF		Batch: 2446045	
Chloride	1320	200	10	11/12/24	11/12/24	



Sample Data

WPX Energy - Carlsbad	Project Name:	East Pecos 22-3 Produced Water Gathering Line	Reported: 11/15/2024 4:38:20PM
5315 Buena Vista Dr	Project Number:	01058-0007	
Carlsbad NM, 88220	Project Manager:	Anna Byers	

BH07 18'

E411078-05

Analyte	Result	Reporting Limit	Dilution	Prepared	Analyzed	Notes
Volatile Organics by EPA 8021B	mg/kg	mg/kg	Analyst: BA		Batch: 2445134	
Benzene	ND	0.0250	1	11/11/24	11/13/24	
Ethylbenzene	ND	0.0250	1	11/11/24	11/13/24	
Toluene	ND	0.0250	1	11/11/24	11/13/24	
o-Xylene	ND	0.0250	1	11/11/24	11/13/24	
p,m-Xylene	ND	0.0500	1	11/11/24	11/13/24	
Total Xylenes	ND	0.0250	1	11/11/24	11/13/24	
Surrogate: 4-Bromochlorobenzene-PID	99.0 %	70-130		11/11/24	11/13/24	
Nonhalogenated Organics by EPA 8015D - GRO	mg/kg	mg/kg	Analyst: BA		Batch: 2445134	
Gasoline Range Organics (C6-C10)	ND	20.0	1	11/11/24	11/13/24	
Surrogate: 1-Chloro-4-fluorobenzene-FID	91.4 %	70-130		11/11/24	11/13/24	
Nonhalogenated Organics by EPA 8015D - DRO/ORO	mg/kg	mg/kg	Analyst: NV		Batch: 2446010	
Diesel Range Organics (C10-C28)	ND	25.0	1	11/11/24	11/11/24	
Oil Range Organics (C28-C36)	ND	50.0	1	11/11/24	11/11/24	
Surrogate: n-Nonane	111 %	50-200		11/11/24	11/11/24	
Anions by EPA 300.0/9056A	mg/kg	mg/kg	Analyst: WF		Batch: 2446045	
Chloride	1320	200	10	11/12/24	11/12/24	



Sample Data

WPX Energy - Carlsbad 5315 Buena Vista Dr Carlsbad NM, 88220	Project Name: East Pecos 22-3 Produced Water Gathering Line Project Number: 01058-0007 Project Manager: Anna Byers	Reported: 11/15/2024 4:38:20PM
--	--	-----------------------------------

BH07 20'

E411078-06

Analyte	Result	Reporting Limit	Dilution	Prepared	Analyzed	Notes
Volatile Organics by EPA 8021B	mg/kg	mg/kg	Analyst: BA		Batch: 2445134	
Benzene	ND	0.0250	1	11/11/24	11/13/24	
Ethylbenzene	ND	0.0250	1	11/11/24	11/13/24	
Toluene	ND	0.0250	1	11/11/24	11/13/24	
o-Xylene	ND	0.0250	1	11/11/24	11/13/24	
p,m-Xylene	ND	0.0500	1	11/11/24	11/13/24	
Total Xylenes	ND	0.0250	1	11/11/24	11/13/24	
Surrogate: 4-Bromochlorobenzene-PID	99.4 %	70-130		11/11/24	11/13/24	
Nonhalogenated Organics by EPA 8015D - GRO	mg/kg	mg/kg	Analyst: BA		Batch: 2445134	
Gasoline Range Organics (C6-C10)	ND	20.0	1	11/11/24	11/13/24	
Surrogate: 1-Chloro-4-fluorobenzene-FID	91.0 %	70-130		11/11/24	11/13/24	
Nonhalogenated Organics by EPA 8015D - DRO/ORO	mg/kg	mg/kg	Analyst: NV		Batch: 2446010	
Diesel Range Organics (C10-C28)	ND	25.0	1	11/11/24	11/11/24	
Oil Range Organics (C28-C36)	ND	50.0	1	11/11/24	11/11/24	
Surrogate: n-Nonane	115 %	50-200		11/11/24	11/11/24	
Anions by EPA 300.0/9056A	mg/kg	mg/kg	Analyst: WF		Batch: 2446045	
Chloride	1310	200	10	11/12/24	11/12/24	



Sample Data

WPX Energy - Carlsbad 5315 Buena Vista Dr Carlsbad NM, 88220	Project Name: East Pecos 22-3 Produced Water Gathering Line Project Number: 01058-0007 Project Manager: Anna Byers	Reported: 11/15/2024 4:38:20PM
--	--	-----------------------------------

BH07 22'

E411078-07

Analyte	Result	Reporting Limit	Dilution	Prepared	Analyzed	Notes
Volatile Organics by EPA 8021B	mg/kg	mg/kg	Analyst: BA		Batch: 2445134	
Benzene	ND	0.0250	1	11/11/24	11/13/24	
Ethylbenzene	ND	0.0250	1	11/11/24	11/13/24	
Toluene	ND	0.0250	1	11/11/24	11/13/24	
o-Xylene	ND	0.0250	1	11/11/24	11/13/24	
p,m-Xylene	ND	0.0500	1	11/11/24	11/13/24	
Total Xylenes	ND	0.0250	1	11/11/24	11/13/24	
Surrogate: 4-Bromochlorobenzene-PID	99.3 %	70-130		11/11/24	11/13/24	
Nonhalogenated Organics by EPA 8015D - GRO	mg/kg	mg/kg	Analyst: BA		Batch: 2445134	
Gasoline Range Organics (C6-C10)	ND	20.0	1	11/11/24	11/13/24	
Surrogate: 1-Chloro-4-fluorobenzene-FID	91.2 %	70-130		11/11/24	11/13/24	
Nonhalogenated Organics by EPA 8015D - DRO/ORO	mg/kg	mg/kg	Analyst: NV		Batch: 2446010	
Diesel Range Organics (C10-C28)	ND	25.0	1	11/11/24	11/11/24	
Oil Range Organics (C28-C36)	ND	50.0	1	11/11/24	11/11/24	
Surrogate: n-Nonane	110 %	50-200		11/11/24	11/11/24	
Anions by EPA 300.0/9056A	mg/kg	mg/kg	Analyst: WF		Batch: 2446045	
Chloride	1060	200	10	11/12/24	11/12/24	



Sample Data

WPX Energy - Carlsbad	Project Name:	East Pecos 22-3 Produced Water Gathering Line	Reported: 11/15/2024 4:38:20PM
5315 Buena Vista Dr	Project Number:	01058-0007	
Carlsbad NM, 88220	Project Manager:	Anna Byers	

BH07 24'

E411078-08

Analyte	Result	Reporting Limit	Dilution	Prepared	Analyzed	Notes
Volatile Organics by EPA 8021B	mg/kg	mg/kg	Analyst: BA		Batch: 2445134	
Benzene	ND	0.0250	1	11/11/24	11/13/24	
Ethylbenzene	ND	0.0250	1	11/11/24	11/13/24	
Toluene	ND	0.0250	1	11/11/24	11/13/24	
o-Xylene	ND	0.0250	1	11/11/24	11/13/24	
p,m-Xylene	ND	0.0500	1	11/11/24	11/13/24	
Total Xylenes	ND	0.0250	1	11/11/24	11/13/24	
Surrogate: 4-Bromochlorobenzene-PID	99.1 %	70-130		11/11/24	11/13/24	
Nonhalogenated Organics by EPA 8015D - GRO	mg/kg	mg/kg	Analyst: BA		Batch: 2445134	
Gasoline Range Organics (C6-C10)	ND	20.0	1	11/11/24	11/13/24	
Surrogate: 1-Chloro-4-fluorobenzene-FID	92.3 %	70-130		11/11/24	11/13/24	
Nonhalogenated Organics by EPA 8015D - DRO/ORO	mg/kg	mg/kg	Analyst: NV		Batch: 2446010	
Diesel Range Organics (C10-C28)	ND	25.0	1	11/11/24	11/11/24	
Oil Range Organics (C28-C36)	ND	50.0	1	11/11/24	11/11/24	
Surrogate: n-Nonane	108 %	50-200		11/11/24	11/11/24	
Anions by EPA 300.0/9056A	mg/kg	mg/kg	Analyst: WF		Batch: 2446045	
Chloride	1060	200	10	11/12/24	11/12/24	



Sample Data

WPX Energy - Carlsbad
5315 Buena Vista Dr
Carlsbad NM, 88220

Project Name: East Pecos 22-3 Produced Water Gathering Line
Project Number: 01058-0007
Project Manager: Anna Byers

Reported:
11/15/2024 4:38:20PM

BH07 26'

E411078-09

Analyte	Result	Reporting Limit	Dilution	Prepared	Analyzed	Notes
Volatile Organics by EPA 8021B						
	mg/kg	mg/kg	Analyst: BA		Batch: 2445134	
Benzene	ND	0.0250	1	11/11/24	11/15/24	
Ethylbenzene	ND	0.0250	1	11/11/24	11/15/24	
Toluene	ND	0.0250	1	11/11/24	11/15/24	
o-Xylene	ND	0.0250	1	11/11/24	11/15/24	
p,m-Xylene	ND	0.0500	1	11/11/24	11/15/24	
Total Xylenes	ND	0.0250	1	11/11/24	11/15/24	
<i>Surrogate: 4-Bromochlorobenzene-PID</i>						
	99.6 %	70-130		11/11/24	11/15/24	
Nonhalogenated Organics by EPA 8015D - GRO						
	mg/kg	mg/kg	Analyst: BA		Batch: 2445134	
Gasoline Range Organics (C6-C10)	ND	20.0	1	11/11/24	11/15/24	
<i>Surrogate: 1-Chloro-4-fluorobenzene-FID</i>						
	91.5 %	70-130		11/11/24	11/15/24	
Nonhalogenated Organics by EPA 8015D - DRO/ORO						
	mg/kg	mg/kg	Analyst: NV		Batch: 2446010	
Diesel Range Organics (C10-C28)	ND	25.0	1	11/11/24	11/11/24	
Oil Range Organics (C28-C36)	ND	50.0	1	11/11/24	11/11/24	
<i>Surrogate: n-Nonane</i>						
	114 %	50-200		11/11/24	11/11/24	
Anions by EPA 300.0/9056A						
	mg/kg	mg/kg	Analyst: WF		Batch: 2446045	
Chloride	1240	200	10	11/12/24	11/12/24	



Sample Data

WPX Energy - Carlsbad
5315 Buena Vista Dr
Carlsbad NM, 88220

Project Name: East Pecos 22-3 Produced Water Gathering Line
Project Number: 01058-0007
Project Manager: Anna Byers

Reported:
11/15/2024 4:38:20PM

BH07 28'**E411078-10**

Analyte	Result	Reporting Limit	Dilution	Prepared	Analyzed	Notes
Volatile Organics by EPA 8021B						
	mg/kg	mg/kg	Analyst: BA		Batch: 2445134	
Benzene	ND	0.0250	1	11/11/24	11/13/24	
Ethylbenzene	ND	0.0250	1	11/11/24	11/13/24	
Toluene	ND	0.0250	1	11/11/24	11/13/24	
o-Xylene	ND	0.0250	1	11/11/24	11/13/24	
p,m-Xylene	ND	0.0500	1	11/11/24	11/13/24	
Total Xylenes	ND	0.0250	1	11/11/24	11/13/24	
<i>Surrogate: 4-Bromochlorobenzene-PID</i>						
	98.2 %	70-130		11/11/24	11/13/24	
Nonhalogenated Organics by EPA 8015D - GRO						
	mg/kg	mg/kg	Analyst: BA		Batch: 2445134	
Gasoline Range Organics (C6-C10)	ND	20.0	1	11/11/24	11/13/24	
<i>Surrogate: 1-Chloro-4-fluorobenzene-FID</i>						
	91.6 %	70-130		11/11/24	11/13/24	
Nonhalogenated Organics by EPA 8015D - DRO/ORO						
	mg/kg	mg/kg	Analyst: NV		Batch: 2446010	
Diesel Range Organics (C10-C28)	ND	25.0	1	11/11/24	11/11/24	
Oil Range Organics (C28-C36)	ND	50.0	1	11/11/24	11/11/24	
<i>Surrogate: n-Nonane</i>						
	109 %	50-200		11/11/24	11/11/24	
Anions by EPA 300.0/9056A						
	mg/kg	mg/kg	Analyst: WF		Batch: 2446045	
Chloride	1750	20.0	1	11/12/24	11/12/24	



Sample Data

WPX Energy - Carlsbad
5315 Buena Vista Dr
Carlsbad NM, 88220

Project Name: East Pecos 22-3 Produced Water Gathering Line
Project Number: 01058-0007
Project Manager: Anna Byers

Reported:
11/15/2024 4:38:20PM

BH07 30'

E411078-11

Analyte	Result	Reporting Limit	Dilution	Prepared	Analyzed	Notes
Volatile Organics by EPA 8021B						
	mg/kg	mg/kg	Analyst: BA		Batch: 2445134	
Benzene	ND	0.0250	1	11/11/24	11/13/24	
Ethylbenzene	ND	0.0250	1	11/11/24	11/13/24	
Toluene	ND	0.0250	1	11/11/24	11/13/24	
o-Xylene	ND	0.0250	1	11/11/24	11/13/24	
p,m-Xylene	ND	0.0500	1	11/11/24	11/13/24	
Total Xylenes	ND	0.0250	1	11/11/24	11/13/24	
<i>Surrogate: 4-Bromochlorobenzene-PID</i>						
	97.7 %	70-130		11/11/24	11/13/24	
Nonhalogenated Organics by EPA 8015D - GRO						
	mg/kg	mg/kg	Analyst: BA		Batch: 2445134	
Gasoline Range Organics (C6-C10)	ND	20.0	1	11/11/24	11/13/24	
<i>Surrogate: 1-Chloro-4-fluorobenzene-FID</i>						
	91.5 %	70-130		11/11/24	11/13/24	
Nonhalogenated Organics by EPA 8015D - DRO/ORO						
	mg/kg	mg/kg	Analyst: NV		Batch: 2446010	
Diesel Range Organics (C10-C28)	ND	25.0	1	11/11/24	11/11/24	
Oil Range Organics (C28-C36)	ND	50.0	1	11/11/24	11/11/24	
<i>Surrogate: n-Nonane</i>						
	114 %	50-200		11/11/24	11/11/24	
Anions by EPA 300.0/9056A						
	mg/kg	mg/kg	Analyst: WF		Batch: 2446045	
Chloride	2010	20.0	1	11/12/24	11/12/24	



Sample Data

WPX Energy - Carlsbad	Project Name:	East Pecos 22-3 Produced Water Gathering Line	Reported: 11/15/2024 4:38:20PM
5315 Buena Vista Dr	Project Number:	01058-0007	
Carlsbad NM, 88220	Project Manager:	Anna Byers	

BH07 32'

E411078-12

Analyte	Result	Reporting Limit	Dilution	Prepared	Analyzed	Notes
Volatile Organics by EPA 8021B	mg/kg	mg/kg	Analyst: BA		Batch: 2445134	
Benzene	ND	0.0250	1	11/11/24	11/13/24	
Ethylbenzene	ND	0.0250	1	11/11/24	11/13/24	
Toluene	ND	0.0250	1	11/11/24	11/13/24	
o-Xylene	ND	0.0250	1	11/11/24	11/13/24	
p,m-Xylene	ND	0.0500	1	11/11/24	11/13/24	
Total Xylenes	ND	0.0250	1	11/11/24	11/13/24	
Surrogate: 4-Bromochlorobenzene-PID	99.3 %	70-130		11/11/24	11/13/24	
Nonhalogenated Organics by EPA 8015D - GRO	mg/kg	mg/kg	Analyst: BA		Batch: 2445134	
Gasoline Range Organics (C6-C10)	ND	20.0	1	11/11/24	11/13/24	
Surrogate: 1-Chloro-4-fluorobenzene-FID	91.9 %	70-130		11/11/24	11/13/24	
Nonhalogenated Organics by EPA 8015D - DRO/ORO	mg/kg	mg/kg	Analyst: NV		Batch: 2446010	
Diesel Range Organics (C10-C28)	ND	25.0	1	11/11/24	11/12/24	
Oil Range Organics (C28-C36)	ND	50.0	1	11/11/24	11/12/24	
Surrogate: n-Nonane	110 %	50-200		11/11/24	11/12/24	
Anions by EPA 300.0/9056A	mg/kg	mg/kg	Analyst: WF		Batch: 2446045	
Chloride	1850	20.0	1	11/12/24	11/12/24	



Sample Data

WPX Energy - Carlsbad
5315 Buena Vista Dr
Carlsbad NM, 88220

Project Name: East Pecos 22-3 Produced Water Gathering Line
Project Number: 01058-0007
Project Manager: Anna Byers

Reported:
11/15/2024 4:38:20PM

BH07 34'**E411078-13**

Analyte	Result	Reporting Limit	Dilution	Prepared	Analyzed	Notes
Volatile Organics by EPA 8021B						
	mg/kg	mg/kg	Analyst: BA		Batch: 2445134	
Benzene	ND	0.0250	1	11/11/24	11/13/24	
Ethylbenzene	ND	0.0250	1	11/11/24	11/13/24	
Toluene	ND	0.0250	1	11/11/24	11/13/24	
o-Xylene	ND	0.0250	1	11/11/24	11/13/24	
p,m-Xylene	ND	0.0500	1	11/11/24	11/13/24	
Total Xylenes	ND	0.0250	1	11/11/24	11/13/24	
<i>Surrogate: 4-Bromochlorobenzene-PID</i>						
	99.6 %	70-130		11/11/24	11/13/24	
Nonhalogenated Organics by EPA 8015D - GRO						
	mg/kg	mg/kg	Analyst: BA		Batch: 2445134	
Gasoline Range Organics (C6-C10)	ND	20.0	1	11/11/24	11/13/24	
<i>Surrogate: 1-Chloro-4-fluorobenzene-FID</i>						
	92.0 %	70-130		11/11/24	11/13/24	
Nonhalogenated Organics by EPA 8015D - DRO/ORO						
	mg/kg	mg/kg	Analyst: NV		Batch: 2446010	
Diesel Range Organics (C10-C28)	ND	25.0	1	11/11/24	11/12/24	
Oil Range Organics (C28-C36)	ND	50.0	1	11/11/24	11/12/24	
<i>Surrogate: n-Nonane</i>						
	109 %	50-200		11/11/24	11/12/24	
Anions by EPA 300.0/9056A						
	mg/kg	mg/kg	Analyst: WF		Batch: 2446045	
Chloride	1390	20.0	1	11/12/24	11/12/24	



Sample Data

WPX Energy - Carlsbad	Project Name:	East Pecos 22-3 Produced Water Gathering Line	Reported: 11/15/2024 4:38:20PM
5315 Buena Vista Dr	Project Number:	01058-0007	
Carlsbad NM, 88220	Project Manager:	Anna Byers	

BH07 36'

E411078-14

Analyte	Result	Reporting Limit	Dilution	Prepared	Analyzed	Notes
Volatile Organics by EPA 8021B	mg/kg	mg/kg	Analyst: BA		Batch: 2445134	
Benzene	ND	0.0250	1	11/11/24	11/13/24	
Ethylbenzene	ND	0.0250	1	11/11/24	11/13/24	
Toluene	ND	0.0250	1	11/11/24	11/13/24	
o-Xylene	ND	0.0250	1	11/11/24	11/13/24	
p,m-Xylene	ND	0.0500	1	11/11/24	11/13/24	
Total Xylenes	ND	0.0250	1	11/11/24	11/13/24	
Surrogate: 4-Bromochlorobenzene-PID	98.9 %	70-130		11/11/24	11/13/24	
Nonhalogenated Organics by EPA 8015D - GRO	mg/kg	mg/kg	Analyst: BA		Batch: 2445134	
Gasoline Range Organics (C6-C10)	ND	20.0	1	11/11/24	11/13/24	
Surrogate: 1-Chloro-4-fluorobenzene-FID	91.5 %	70-130		11/11/24	11/13/24	
Nonhalogenated Organics by EPA 8015D - DRO/ORO	mg/kg	mg/kg	Analyst: NV		Batch: 2446010	
Diesel Range Organics (C10-C28)	ND	25.0	1	11/11/24	11/12/24	
Oil Range Organics (C28-C36)	ND	50.0	1	11/11/24	11/12/24	
Surrogate: n-Nonane	107 %	50-200		11/11/24	11/12/24	
Anions by EPA 300.0/9056A	mg/kg	mg/kg	Analyst: WF		Batch: 2446045	
Chloride	1200	20.0	1	11/12/24	11/12/24	



Sample Data

WPX Energy - Carlsbad	Project Name:	East Pecos 22-3 Produced Water Gathering Line	Reported: 11/15/2024 4:38:20PM
5315 Buena Vista Dr	Project Number:	01058-0007	
Carlsbad NM, 88220	Project Manager:	Anna Byers	

BH07 38'

E411078-15

Analyte	Result	Reporting Limit	Dilution	Prepared	Analyzed	Notes
Volatile Organics by EPA 8021B	mg/kg	mg/kg	Analyst: BA		Batch: 2445134	
Benzene	ND	0.0250	1	11/11/24	11/13/24	
Ethylbenzene	ND	0.0250	1	11/11/24	11/13/24	
Toluene	ND	0.0250	1	11/11/24	11/13/24	
o-Xylene	ND	0.0250	1	11/11/24	11/13/24	
p,m-Xylene	ND	0.0500	1	11/11/24	11/13/24	
Total Xylenes	ND	0.0250	1	11/11/24	11/13/24	
Surrogate: 4-Bromochlorobenzene-PID	99.0 %	70-130		11/11/24	11/13/24	
Nonhalogenated Organics by EPA 8015D - GRO	mg/kg	mg/kg	Analyst: BA		Batch: 2445134	
Gasoline Range Organics (C6-C10)	ND	20.0	1	11/11/24	11/13/24	
Surrogate: 1-Chloro-4-fluorobenzene-FID	91.6 %	70-130		11/11/24	11/13/24	
Nonhalogenated Organics by EPA 8015D - DRO/ORO	mg/kg	mg/kg	Analyst: NV		Batch: 2446010	
Diesel Range Organics (C10-C28)	ND	25.0	1	11/11/24	11/12/24	
Oil Range Organics (C28-C36)	ND	50.0	1	11/11/24	11/12/24	
Surrogate: n-Nonane	109 %	50-200		11/11/24	11/12/24	
Anions by EPA 300.0/9056A	mg/kg	mg/kg	Analyst: WF		Batch: 2446045	
Chloride	737	20.0	1	11/12/24	11/12/24	



Sample Data

WPX Energy - Carlsbad
5315 Buena Vista Dr
Carlsbad NM, 88220

Project Name: East Pecos 22-3 Produced Water Gathering Line
Project Number: 01058-0007
Project Manager: Anna Byers

Reported:
11/15/2024 4:38:20PM

BH07 40'

E411078-16

Analyte	Result	Reporting Limit	Dilution	Prepared	Analyzed	Notes
Volatile Organics by EPA 8021B	mg/kg	mg/kg	Analyst: BA		Batch: 2445134	
Benzene	ND	0.0250	1	11/11/24	11/14/24	
Ethylbenzene	ND	0.0250	1	11/11/24	11/14/24	
Toluene	ND	0.0250	1	11/11/24	11/14/24	
o-Xylene	ND	0.0250	1	11/11/24	11/14/24	
p,m-Xylene	ND	0.0500	1	11/11/24	11/14/24	
Total Xylenes	ND	0.0250	1	11/11/24	11/14/24	
<i>Surrogate: 4-Bromochlorobenzene-PID</i>	98.9 %	70-130		11/11/24	11/14/24	
Nonhalogenated Organics by EPA 8015D - GRO	mg/kg	mg/kg	Analyst: BA		Batch: 2445134	
Gasoline Range Organics (C6-C10)	ND	20.0	1	11/11/24	11/14/24	
<i>Surrogate: 1-Chloro-4-fluorobenzene-FID</i>	91.5 %	70-130		11/11/24	11/14/24	
Nonhalogenated Organics by EPA 8015D - DRO/ORO	mg/kg	mg/kg	Analyst: NV		Batch: 2446010	
Diesel Range Organics (C10-C28)	ND	25.0	1	11/11/24	11/12/24	
Oil Range Organics (C28-C36)	ND	50.0	1	11/11/24	11/12/24	
<i>Surrogate: n-Nonane</i>	109 %	50-200		11/11/24	11/12/24	
Anions by EPA 300.0/9056A	mg/kg	mg/kg	Analyst: WF		Batch: 2446045	
Chloride	677	20.0	1	11/12/24	11/12/24	



Sample Data

WPX Energy - Carlsbad	Project Name:	East Pecos 22-3 Produced Water Gathering Line	Reported: 11/15/2024 4:38:20PM
5315 Buena Vista Dr	Project Number:	01058-0007	
Carlsbad NM, 88220	Project Manager:	Anna Byers	

BH07 42'

E411078-17

Analyte	Result	Reporting Limit	Dilution	Prepared	Analyzed	Notes
Volatile Organics by EPA 8021B						
	mg/kg	mg/kg	Analyst: BA		Batch: 2445134	
Benzene	ND	0.0250	1	11/11/24	11/14/24	
Ethylbenzene	ND	0.0250	1	11/11/24	11/14/24	
Toluene	ND	0.0250	1	11/11/24	11/14/24	
o-Xylene	ND	0.0250	1	11/11/24	11/14/24	
p,m-Xylene	ND	0.0500	1	11/11/24	11/14/24	
Total Xylenes	ND	0.0250	1	11/11/24	11/14/24	
<i>Surrogate: 4-Bromochlorobenzene-PID</i>						
	99.1 %	70-130		11/11/24	11/14/24	
Nonhalogenated Organics by EPA 8015D - GRO						
	mg/kg	mg/kg	Analyst: BA		Batch: 2445134	
Gasoline Range Organics (C6-C10)	ND	20.0	1	11/11/24	11/14/24	
<i>Surrogate: 1-Chloro-4-fluorobenzene-FID</i>						
	91.1 %	70-130		11/11/24	11/14/24	
Nonhalogenated Organics by EPA 8015D - DRO/ORO						
	mg/kg	mg/kg	Analyst: NV		Batch: 2446010	
Diesel Range Organics (C10-C28)	ND	25.0	1	11/11/24	11/12/24	
Oil Range Organics (C28-C36)	ND	50.0	1	11/11/24	11/12/24	
<i>Surrogate: n-Nonane</i>						
	108 %	50-200		11/11/24	11/12/24	
Anions by EPA 300.0/9056A						
	mg/kg	mg/kg	Analyst: WF		Batch: 2446045	
Chloride	672	20.0	1	11/12/24	11/12/24	



Sample Data

WPX Energy - Carlsbad	Project Name:	East Pecos 22-3 Produced Water Gathering Line	Reported: 11/15/2024 4:38:20PM
5315 Buena Vista Dr	Project Number:	01058-0007	
Carlsbad NM, 88220	Project Manager:	Anna Byers	

BH07 44'

E411078-18

Analyte	Result	Reporting Limit	Dilution	Prepared	Analyzed	Notes
Volatile Organics by EPA 8021B	mg/kg	mg/kg	Analyst: BA		Batch: 2445134	
Benzene	ND	0.0250	1	11/11/24	11/14/24	
Ethylbenzene	ND	0.0250	1	11/11/24	11/14/24	
Toluene	ND	0.0250	1	11/11/24	11/14/24	
o-Xylene	ND	0.0250	1	11/11/24	11/14/24	
p,m-Xylene	ND	0.0500	1	11/11/24	11/14/24	
Total Xylenes	ND	0.0250	1	11/11/24	11/14/24	
Surrogate: 4-Bromochlorobenzene-PID	98.9 %	70-130		11/11/24	11/14/24	
Nonhalogenated Organics by EPA 8015D - GRO	mg/kg	mg/kg	Analyst: BA		Batch: 2445134	
Gasoline Range Organics (C6-C10)	ND	20.0	1	11/11/24	11/14/24	
Surrogate: 1-Chloro-4-fluorobenzene-FID	92.3 %	70-130		11/11/24	11/14/24	
Nonhalogenated Organics by EPA 8015D - DRO/ORO	mg/kg	mg/kg	Analyst: NV		Batch: 2446010	
Diesel Range Organics (C10-C28)	ND	25.0	1	11/11/24	11/12/24	
Oil Range Organics (C28-C36)	ND	50.0	1	11/11/24	11/12/24	
Surrogate: n-Nonane	110 %	50-200		11/11/24	11/12/24	
Anions by EPA 300.0/9056A	mg/kg	mg/kg	Analyst: WF		Batch: 2446045	
Chloride	633	20.0	1	11/12/24	11/12/24	



Sample Data

WPX Energy - Carlsbad	Project Name:	East Pecos 22-3 Produced Water Gathering Line	Reported: 11/15/2024 4:38:20PM
5315 Buena Vista Dr	Project Number:	01058-0007	
Carlsbad NM, 88220	Project Manager:	Anna Byers	

BH07 46'

E411078-19

Analyte	Result	Reporting Limit	Dilution	Prepared	Analyzed	Notes
Volatile Organics by EPA 8021B	mg/kg	mg/kg	Analyst: BA		Batch: 2445134	
Benzene	ND	0.0250	1	11/11/24	11/14/24	
Ethylbenzene	ND	0.0250	1	11/11/24	11/14/24	
Toluene	ND	0.0250	1	11/11/24	11/14/24	
o-Xylene	ND	0.0250	1	11/11/24	11/14/24	
p,m-Xylene	ND	0.0500	1	11/11/24	11/14/24	
Total Xylenes	ND	0.0250	1	11/11/24	11/14/24	
Surrogate: 4-Bromochlorobenzene-PID	98.8 %	70-130		11/11/24	11/14/24	
Nonhalogenated Organics by EPA 8015D - GRO	mg/kg	mg/kg	Analyst: BA		Batch: 2445134	
Gasoline Range Organics (C6-C10)	ND	20.0	1	11/11/24	11/14/24	
Surrogate: 1-Chloro-4-fluorobenzene-FID	91.2 %	70-130		11/11/24	11/14/24	
Nonhalogenated Organics by EPA 8015D - DRO/ORO	mg/kg	mg/kg	Analyst: NV		Batch: 2446010	
Diesel Range Organics (C10-C28)	ND	25.0	1	11/11/24	11/12/24	
Oil Range Organics (C28-C36)	ND	50.0	1	11/11/24	11/12/24	
Surrogate: n-Nonane	112 %	50-200		11/11/24	11/12/24	
Anions by EPA 300.0/9056A	mg/kg	mg/kg	Analyst: WF		Batch: 2446045	
Chloride	928	20.0	1	11/12/24	11/12/24	



Sample Data

WPX Energy - Carlsbad	Project Name:	East Pecos 22-3 Produced Water Gathering Line	Reported: 11/15/2024 4:38:20PM
5315 Buena Vista Dr	Project Number:	01058-0007	
Carlsbad NM, 88220	Project Manager:	Anna Byers	

BH07 48'

E411078-20

Analyte	Result	Reporting Limit	Dilution	Prepared	Analyzed	Notes
Volatile Organics by EPA 8021B						
	mg/kg	mg/kg	Analyst: BA		Batch: 2445134	
Benzene	ND	0.0250	1	11/11/24	11/14/24	
Ethylbenzene	ND	0.0250	1	11/11/24	11/14/24	
Toluene	ND	0.0250	1	11/11/24	11/14/24	
o-Xylene	ND	0.0250	1	11/11/24	11/14/24	
p,m-Xylene	ND	0.0500	1	11/11/24	11/14/24	
Total Xylenes	ND	0.0250	1	11/11/24	11/14/24	
<i>Surrogate: 4-Bromochlorobenzene-PID</i>						
	98.3 %	70-130		11/11/24	11/14/24	
Nonhalogenated Organics by EPA 8015D - GRO						
	mg/kg	mg/kg	Analyst: BA		Batch: 2445134	
Gasoline Range Organics (C6-C10)	ND	20.0	1	11/11/24	11/14/24	
<i>Surrogate: 1-Chloro-4-fluorobenzene-FID</i>						
	90.9 %	70-130		11/11/24	11/14/24	
Nonhalogenated Organics by EPA 8015D - DRO/ORO						
	mg/kg	mg/kg	Analyst: NV		Batch: 2446010	
Diesel Range Organics (C10-C28)	ND	25.0	1	11/11/24	11/12/24	
Oil Range Organics (C28-C36)	ND	50.0	1	11/11/24	11/12/24	
<i>Surrogate: n-Nonane</i>						
	108 %	50-200		11/11/24	11/12/24	
Anions by EPA 300.0/9056A						
	mg/kg	mg/kg	Analyst: WF		Batch: 2446045	
Chloride	868	20.0	1	11/12/24	11/12/24	



Sample Data

WPX Energy - Carlsbad
5315 Buena Vista Dr
Carlsbad NM, 88220

Project Name: East Pecos 22-3 Produced Water Gathering Line
Project Number: 01058-0007
Project Manager: Anna Byers

Reported:
11/15/2024 4:38:20PM

BH07 50'

E411078-21

Analyte	Result	Reporting Limit	Dilution	Prepared	Analyzed	Notes
Volatile Organic Compounds by EPA 8260B						
	mg/kg	mg/kg		Analyst: IY		Batch: 2445135
Benzene	ND	0.0250	1	11/11/24	11/12/24	
Ethylbenzene	ND	0.0250	1	11/11/24	11/12/24	
Toluene	ND	0.0250	1	11/11/24	11/12/24	
o-Xylene	ND	0.0250	1	11/11/24	11/12/24	
p,m-Xylene	ND	0.0500	1	11/11/24	11/12/24	
Total Xylenes	ND	0.0250	1	11/11/24	11/12/24	
Surrogate: Bromofluorobenzene	97.2 %	70-130		11/11/24	11/12/24	
Surrogate: 1,2-Dichloroethane-d4	95.0 %	70-130		11/11/24	11/12/24	
Surrogate: Toluene-d8	105 %	70-130		11/11/24	11/12/24	
Nonhalogenated Organics by EPA 8015D - GRO						
	mg/kg	mg/kg		Analyst: IY		Batch: 2445135
Gasoline Range Organics (C6-C10)	ND	20.0	1	11/11/24	11/12/24	
Surrogate: Bromofluorobenzene	97.2 %	70-130		11/11/24	11/12/24	
Surrogate: 1,2-Dichloroethane-d4	95.0 %	70-130		11/11/24	11/12/24	
Surrogate: Toluene-d8	105 %	70-130		11/11/24	11/12/24	
Nonhalogenated Organics by EPA 8015D - DRO/ORO						
	mg/kg	mg/kg		Analyst: NV		Batch: 2446016
Diesel Range Organics (C10-C28)	ND	25.0	1	11/11/24	11/12/24	
Oil Range Organics (C28-C36)	ND	50.0	1	11/11/24	11/12/24	
Surrogate: n-Nonane	108 %	50-200		11/11/24	11/12/24	
Anions by EPA 300.0/9056A						
	mg/kg	mg/kg		Analyst: DT		Batch: 2446056
Chloride	908	20.0	1	11/12/24	11/13/24	



Sample Data

WPX Energy - Carlsbad	Project Name:	East Pecos 22-3 Produced Water Gathering Line	Reported: 11/15/2024 4:38:20PM
5315 Buena Vista Dr	Project Number:	01058-0007	
Carlsbad NM, 88220	Project Manager:	Anna Byers	

BH07 52'

E411078-22

Analyte	Result	Reporting Limit	Dilution	Prepared	Analyzed	Notes
Volatile Organic Compounds by EPA 8260B						
	mg/kg	mg/kg	Analyst: IY		Batch: 2445135	
Benzene	ND	0.0250	1	11/11/24	11/12/24	
Ethylbenzene	ND	0.0250	1	11/11/24	11/12/24	
Toluene	ND	0.0250	1	11/11/24	11/12/24	
o-Xylene	ND	0.0250	1	11/11/24	11/12/24	
p,m-Xylene	ND	0.0500	1	11/11/24	11/12/24	
Total Xylenes	ND	0.0250	1	11/11/24	11/12/24	
Surrogate: Bromofluorobenzene	98.7 %	70-130		11/11/24	11/12/24	
Surrogate: 1,2-Dichloroethane-d4	95.4 %	70-130		11/11/24	11/12/24	
Surrogate: Toluene-d8	105 %	70-130		11/11/24	11/12/24	
Nonhalogenated Organics by EPA 8015D - GRO						
	mg/kg	mg/kg	Analyst: IY		Batch: 2445135	
Gasoline Range Organics (C6-C10)	ND	20.0	1	11/11/24	11/12/24	
Surrogate: Bromofluorobenzene	98.7 %	70-130		11/11/24	11/12/24	
Surrogate: 1,2-Dichloroethane-d4	95.4 %	70-130		11/11/24	11/12/24	
Surrogate: Toluene-d8	105 %	70-130		11/11/24	11/12/24	
Nonhalogenated Organics by EPA 8015D - DRO/ORO						
	mg/kg	mg/kg	Analyst: NV		Batch: 2446016	
Diesel Range Organics (C10-C28)	ND	25.0	1	11/11/24	11/12/24	
Oil Range Organics (C28-C36)	ND	50.0	1	11/11/24	11/12/24	
Surrogate: n-Nonane	104 %	50-200		11/11/24	11/12/24	
Anions by EPA 300.0/9056A						
	mg/kg	mg/kg	Analyst: DT		Batch: 2446056	
Chloride	825	20.0	1	11/12/24	11/13/24	



Sample Data

WPX Energy - Carlsbad
5315 Buena Vista Dr
Carlsbad NM, 88220

Project Name: East Pecos 22-3 Produced Water Gathering Line
Project Number: 01058-0007
Project Manager: Anna Byers

Reported:
11/15/2024 4:38:20PM

BH07 54'

E411078-23

Analyte	Result	Reporting Limit	Dilution	Prepared	Analyzed	Notes
Volatile Organic Compounds by EPA 8260B						
	mg/kg	mg/kg		Analyst: IY		Batch: 2445135
Benzene	ND	0.0250	1	11/11/24	11/12/24	
Ethylbenzene	ND	0.0250	1	11/11/24	11/12/24	
Toluene	ND	0.0250	1	11/11/24	11/12/24	
o-Xylene	ND	0.0250	1	11/11/24	11/12/24	
p,m-Xylene	ND	0.0500	1	11/11/24	11/12/24	
Total Xylenes	ND	0.0250	1	11/11/24	11/12/24	
Surrogate: Bromofluorobenzene	99.7 %	70-130		11/11/24	11/12/24	
Surrogate: 1,2-Dichloroethane-d4	97.9 %	70-130		11/11/24	11/12/24	
Surrogate: Toluene-d8	106 %	70-130		11/11/24	11/12/24	
Nonhalogenated Organics by EPA 8015D - GRO						
	mg/kg	mg/kg		Analyst: IY		Batch: 2445135
Gasoline Range Organics (C6-C10)	ND	20.0	1	11/11/24	11/12/24	
Surrogate: Bromofluorobenzene	99.7 %	70-130		11/11/24	11/12/24	
Surrogate: 1,2-Dichloroethane-d4	97.9 %	70-130		11/11/24	11/12/24	
Surrogate: Toluene-d8	106 %	70-130		11/11/24	11/12/24	
Nonhalogenated Organics by EPA 8015D - DRO/ORO						
	mg/kg	mg/kg		Analyst: NV		Batch: 2446016
Diesel Range Organics (C10-C28)	ND	25.0	1	11/11/24	11/12/24	
Oil Range Organics (C28-C36)	ND	50.0	1	11/11/24	11/12/24	
Surrogate: n-Nonane	104 %	50-200		11/11/24	11/12/24	
Anions by EPA 300.0/9056A						
	mg/kg	mg/kg		Analyst: DT		Batch: 2446056
Chloride	808	20.0	1	11/12/24	11/13/24	



Sample Data

WPX Energy - Carlsbad	Project Name:	East Pecos 22-3 Produced Water Gathering Line	Reported: 11/15/2024 4:38:20PM
5315 Buena Vista Dr	Project Number:	01058-0007	
Carlsbad NM, 88220	Project Manager:	Anna Byers	

BH07 55'

E411078-24

Analyte	Result	Reporting Limit	Dilution	Prepared	Analyzed	Notes
Volatile Organic Compounds by EPA 8260B						
	mg/kg	mg/kg	Analyst: IY		Batch: 2445135	
Benzene	ND	0.0250	1	11/11/24	11/12/24	
Ethylbenzene	ND	0.0250	1	11/11/24	11/12/24	
Toluene	ND	0.0250	1	11/11/24	11/12/24	
o-Xylene	ND	0.0250	1	11/11/24	11/12/24	
p,m-Xylene	ND	0.0500	1	11/11/24	11/12/24	
Total Xylenes	ND	0.0250	1	11/11/24	11/12/24	
Surrogate: Bromofluorobenzene	97.4 %	70-130		11/11/24	11/12/24	
Surrogate: 1,2-Dichloroethane-d4	95.6 %	70-130		11/11/24	11/12/24	
Surrogate: Toluene-d8	104 %	70-130		11/11/24	11/12/24	
Nonhalogenated Organics by EPA 8015D - GRO						
	mg/kg	mg/kg	Analyst: IY		Batch: 2445135	
Gasoline Range Organics (C6-C10)	ND	20.0	1	11/11/24	11/12/24	
Surrogate: Bromofluorobenzene	97.4 %	70-130		11/11/24	11/12/24	
Surrogate: 1,2-Dichloroethane-d4	95.6 %	70-130		11/11/24	11/12/24	
Surrogate: Toluene-d8	104 %	70-130		11/11/24	11/12/24	
Nonhalogenated Organics by EPA 8015D - DRO/ORO						
	mg/kg	mg/kg	Analyst: NV		Batch: 2446016	
Diesel Range Organics (C10-C28)	ND	25.0	1	11/11/24	11/12/24	
Oil Range Organics (C28-C36)	ND	50.0	1	11/11/24	11/12/24	
Surrogate: n-Nonane	101 %	50-200		11/11/24	11/12/24	
Anions by EPA 300.0/9056A						
	mg/kg	mg/kg	Analyst: DT		Batch: 2446056	
Chloride	376	20.0	1	11/12/24	11/13/24	



WPX Energy - Carlsbad	Project Name:	East Pecos 22-3 Produced Water Gathering Line	Reported:
5315 Buena Vista Dr	Project Number:	01058-0007	
Carlsbad NM, 88220	Project Manager:	Anna Byers	11/15/2024 4:38:20PM

Volatile Organic Compounds by EPA 8260B

Analyst: IY

Analyte	Result	Reporting Limit	Spike Level	Source Result	Rec	Rec Limits	RPD	RPD Limit	Notes
	mg/kg	mg/kg	mg/kg	mg/kg	%	%	%	%	

Blank (2445135-BLK1)

Prepared: 11/08/24 Analyzed: 11/12/24

Benzene	ND	0.0250							
Ethylbenzene	ND	0.0250							
Toluene	ND	0.0250							
o-Xylene	ND	0.0250							
p,m-Xylene	ND	0.0500							
Total Xylenes	ND	0.0250							
Surrogate: Bromofluorobenzene	0.496		0.500		99.2	70-130			
Surrogate: 1,2-Dichloroethane-d4	0.477		0.500		95.3	70-130			
Surrogate: Toluene-d8	0.519		0.500		104	70-130			

LCS (2445135-BS1)

Prepared: 11/08/24 Analyzed: 11/12/24

Benzene	2.25	0.0250	2.50		90.2	70-130			
Ethylbenzene	2.45	0.0250	2.50		98.0	70-130			
Toluene	2.34	0.0250	2.50		93.5	70-130			
o-Xylene	2.49	0.0250	2.50		99.7	70-130			
p,m-Xylene	5.02	0.0500	5.00		100	70-130			
Total Xylenes	7.51	0.0250	7.50		100	70-130			
Surrogate: Bromofluorobenzene	0.479		0.500		95.7	70-130			
Surrogate: 1,2-Dichloroethane-d4	0.497		0.500		99.4	70-130			
Surrogate: Toluene-d8	0.514		0.500		103	70-130			

Matrix Spike (2445135-MS1)

Source: E411075-02 Prepared: 11/08/24 Analyzed: 11/12/24

Benzene	2.34	0.0250	2.50	ND	93.7	48-131			
Ethylbenzene	2.58	0.0250	2.50	ND	103	45-135			
Toluene	2.50	0.0250	2.50	ND	100	48-130			
o-Xylene	2.71	0.0250	2.50	ND	108	43-135			
p,m-Xylene	5.45	0.0500	5.00	ND	109	43-135			
Total Xylenes	8.16	0.0250	7.50	ND	109	43-135			
Surrogate: Bromofluorobenzene	0.496		0.500		99.1	70-130			
Surrogate: 1,2-Dichloroethane-d4	0.509		0.500		102	70-130			
Surrogate: Toluene-d8	0.522		0.500		104	70-130			

Matrix Spike Dup (2445135-MSD1)

Source: E411075-02 Prepared: 11/08/24 Analyzed: 11/12/24

Benzene	2.28	0.0250	2.50	ND	91.3	48-131	2.66	23	
Ethylbenzene	2.53	0.0250	2.50	ND	101	45-135	1.88	27	
Toluene	2.47	0.0250	2.50	ND	98.6	48-130	1.35	24	
o-Xylene	2.59	0.0250	2.50	ND	104	43-135	4.38	27	
p,m-Xylene	5.23	0.0500	5.00	ND	105	43-135	4.13	27	
Total Xylenes	7.82	0.0250	7.50	ND	104	43-135	4.21	27	
Surrogate: Bromofluorobenzene	0.499		0.500		99.7	70-130			
Surrogate: 1,2-Dichloroethane-d4	0.493		0.500		98.6	70-130			
Surrogate: Toluene-d8	0.521		0.500		104	70-130			



QC Summary Data

WPX Energy - Carlsbad	Project Name:	East Pecos 22-3 Produced Water Gathering Line	Reported:
5315 Buena Vista Dr	Project Number:	01058-0007	
Carlsbad NM, 88220	Project Manager:	Anna Byers	11/15/2024 4:38:20PM

Volatile Organics by EPA 8021B

Analyst: BA

Analyte	Result mg/kg	Reporting Limit mg/kg	Spike Level mg/kg	Source Result mg/kg	Rec %	Rec Limits %	RPD %	RPD Limit %	Notes
---------	-----------------	-----------------------------	-------------------------	---------------------------	----------	--------------------	----------	-------------------	-------

Blank (2445134-BLK1) Prepared: 11/08/24 Analyzed: 11/14/24

Benzene	ND	0.0250							
Ethylbenzene	ND	0.0250							
Toluene	ND	0.0250							
o-Xylene	ND	0.0250							
p,m-Xylene	ND	0.0500							
Total Xylenes	ND	0.0250							
Surrogate: 4-Bromochlorobenzene-PID	7.84		8.00		98.0	70-130			

LCS (2445134-BS1) Prepared: 11/08/24 Analyzed: 11/14/24

Benzene	4.57	0.0250	5.00		91.4	70-130			
Ethylbenzene	4.46	0.0250	5.00		89.3	70-130			
Toluene	4.55	0.0250	5.00		91.0	70-130			
o-Xylene	4.53	0.0250	5.00		90.5	70-130			
p,m-Xylene	9.10	0.0500	10.0		91.0	70-130			
Total Xylenes	13.6	0.0250	15.0		90.9	70-130			
Surrogate: 4-Bromochlorobenzene-PID	7.87		8.00		98.4	70-130			

LCS Dup (2445134-BSD1) Prepared: 11/08/24 Analyzed: 11/14/24

Benzene	4.71	0.0250	5.00		94.2	70-130	2.98	20	
Ethylbenzene	4.61	0.0250	5.00		92.3	70-130	3.30	20	
Toluene	4.70	0.0250	5.00		94.0	70-130	3.17	20	
o-Xylene	4.67	0.0250	5.00		93.4	70-130	3.13	20	
p,m-Xylene	9.40	0.0500	10.0		94.0	70-130	3.18	20	
Total Xylenes	14.1	0.0250	15.0		93.8	70-130	3.16	20	
Surrogate: 4-Bromochlorobenzene-PID	7.83		8.00		97.9	70-130			



QC Summary Data

WPX Energy - Carlsbad	Project Name:	East Pecos 22-3 Produced Water Gathering Line	Reported:
5315 Buena Vista Dr	Project Number:	01058-0007	
Carlsbad NM, 88220	Project Manager:	Anna Byers	11/15/2024 4:38:20PM

Nonhalogenated Organics by EPA 8015D - GRO

Analyst: BA

Analyte	Result mg/kg	Reporting Limit mg/kg	Spike Level mg/kg	Source Result mg/kg	Rec %	Rec Limits %	RPD %	RPD Limit %	Notes
---------	-----------------	-----------------------------	-------------------------	---------------------------	----------	--------------------	----------	-------------------	-------

Blank (2445134-BLK1) Prepared: 11/08/24 Analyzed: 11/14/24

Gasoline Range Organics (C6-C10)	ND	20.0							
Surrogate: 1-Chloro-4-fluorobenzene-FID	7.35		8.00		91.9	70-130			

LCS (2445134-BS2) Prepared: 11/08/24 Analyzed: 11/14/24

Gasoline Range Organics (C6-C10)	36.9	20.0	50.0		73.7	70-130			
Surrogate: 1-Chloro-4-fluorobenzene-FID	7.44		8.00		93.0	70-130			

LCS Dup (2445134-BSD2) Prepared: 11/08/24 Analyzed: 11/14/24

Gasoline Range Organics (C6-C10)	36.6	20.0	50.0		73.2	70-130	0.755	20	
Surrogate: 1-Chloro-4-fluorobenzene-FID	7.48		8.00		93.5	70-130			



QC Summary Data

WPX Energy - Carlsbad	Project Name:	East Pecos 22-3 Produced Water Gathering Line	Reported:
5315 Buena Vista Dr	Project Number:	01058-0007	
Carlsbad NM, 88220	Project Manager:	Anna Byers	11/15/2024 4:38:20PM

Nonhalogenated Organics by EPA 8015D - GRO

Analyst: IY

Analyte	Result mg/kg	Reporting Limit mg/kg	Spike Level mg/kg	Source Result mg/kg	Rec %	Rec Limits %	RPD %	RPD Limit %	Notes
---------	-----------------	-----------------------------	-------------------------	---------------------------	----------	--------------------	----------	-------------------	-------

Blank (2445135-BLK1) Prepared: 11/08/24 Analyzed: 11/12/24

Gasoline Range Organics (C6-C10)	ND	20.0							
Surrogate: Bromofluorobenzene	0.496		0.500		99.2	70-130			
Surrogate: 1,2-Dichloroethane-d4	0.477		0.500		95.3	70-130			
Surrogate: Toluene-d8	0.519		0.500		104	70-130			

LCS (2445135-BS2) Prepared: 11/08/24 Analyzed: 11/12/24

Gasoline Range Organics (C6-C10)	49.2	20.0	50.0		98.5	70-130			
Surrogate: Bromofluorobenzene	0.496		0.500		99.2	70-130			
Surrogate: 1,2-Dichloroethane-d4	0.473		0.500		94.6	70-130			
Surrogate: Toluene-d8	0.522		0.500		104	70-130			

Matrix Spike (2445135-MS2) Source: E411075-02 Prepared: 11/08/24 Analyzed: 11/12/24

Gasoline Range Organics (C6-C10)	48.8	20.0	50.0	ND	97.7	70-130			
Surrogate: Bromofluorobenzene	0.496		0.500		99.1	70-130			
Surrogate: 1,2-Dichloroethane-d4	0.482		0.500		96.3	70-130			
Surrogate: Toluene-d8	0.526		0.500		105	70-130			

Matrix Spike Dup (2445135-MSD2) Source: E411075-02 Prepared: 11/08/24 Analyzed: 11/12/24

Gasoline Range Organics (C6-C10)	53.1	20.0	50.0	ND	106	70-130	8.44	20	
Surrogate: Bromofluorobenzene	0.490		0.500		97.9	70-130			
Surrogate: 1,2-Dichloroethane-d4	0.480		0.500		96.0	70-130			
Surrogate: Toluene-d8	0.524		0.500		105	70-130			



QC Summary Data

WPX Energy - Carlsbad	Project Name:	East Pecos 22-3 Produced Water Gathering Line	Reported:
5315 Buena Vista Dr	Project Number:	01058-0007	
Carlsbad NM, 88220	Project Manager:	Anna Byers	11/15/2024 4:38:20PM

Nonhalogenated Organics by EPA 8015D - DRO/ORO

Analyst: NV

Analyte	Result mg/kg	Reporting Limit mg/kg	Spike Level mg/kg	Source Result mg/kg	Rec %	Rec Limits %	RPD %	RPD Limit %	Notes
---------	-----------------	-----------------------------	-------------------------	---------------------------	----------	--------------------	----------	-------------------	-------

Blank (2446010-BLK1) Prepared: 11/11/24 Analyzed: 11/11/24

Diesel Range Organics (C10-C28)	ND	25.0							
Oil Range Organics (C28-C36)	ND	50.0							
Surrogate: n-Nonane	52.7		50.0		105	50-200			

LCS (2446010-BS1) Prepared: 11/11/24 Analyzed: 11/11/24

Diesel Range Organics (C10-C28)	267	25.0	250		107	38-132			
Surrogate: n-Nonane	52.9		50.0		106	50-200			

Matrix Spike (2446010-MS1) Source: E411078-08 Prepared: 11/11/24 Analyzed: 11/11/24

Diesel Range Organics (C10-C28)	265	25.0	250	ND	106	38-132			
Surrogate: n-Nonane	55.2		50.0		110	50-200			

Matrix Spike Dup (2446010-MSD1) Source: E411078-08 Prepared: 11/11/24 Analyzed: 11/11/24

Diesel Range Organics (C10-C28)	271	25.0	250	ND	109	38-132	2.26	20	
Surrogate: n-Nonane	55.1		50.0		110	50-200			



QC Summary Data

WPX Energy - Carlsbad	Project Name:	East Pecos 22-3 Produced Water Gathering Line	Reported:
5315 Buena Vista Dr	Project Number:	01058-0007	
Carlsbad NM, 88220	Project Manager:	Anna Byers	11/15/2024 4:38:20PM

Nonhalogenated Organics by EPA 8015D - DRO/ORO

Analyst: NV

Analyte	Result mg/kg	Reporting Limit mg/kg	Spike Level mg/kg	Source Result mg/kg	Rec %	Rec Limits %	RPD %	RPD Limit %	Notes
---------	-----------------	-----------------------------	-------------------------	---------------------------	----------	--------------------	----------	-------------------	-------

Blank (2446016-BLK1)					Prepared: 11/11/24 Analyzed: 11/12/24				
Diesel Range Organics (C10-C28)	ND	25.0							
Oil Range Organics (C28-C36)	ND	50.0							
Surrogate: n-Nonane	45.2		50.0		90.4	50-200			

LCS (2446016-BS1)					Prepared: 11/11/24 Analyzed: 11/12/24				
Diesel Range Organics (C10-C28)	233	25.0	250		93.3	38-132			
Surrogate: n-Nonane	49.6		50.0		99.2	50-200			

Matrix Spike (2446016-MS1)					Source: E411076-03		Prepared: 11/11/24 Analyzed: 11/12/24		
Diesel Range Organics (C10-C28)	232	25.0	250	ND	92.7	38-132			
Surrogate: n-Nonane	48.7		50.0		97.5	50-200			

Matrix Spike Dup (2446016-MSD1)					Source: E411076-03		Prepared: 11/11/24 Analyzed: 11/12/24		
Diesel Range Organics (C10-C28)	239	25.0	250	ND	95.6	38-132	3.01	20	
Surrogate: n-Nonane	49.3		50.0		98.6	50-200			



QC Summary Data

WPX Energy - Carlsbad	Project Name:	East Pecos 22-3 Produced Water Gathering Line	Reported:
5315 Buena Vista Dr	Project Number:	01058-0007	
Carlsbad NM, 88220	Project Manager:	Anna Byers	11/15/2024 4:38:20PM

Anions by EPA 300.0/9056A

Analyst: WF

Analyte	Result	Reporting Limit	Spike Level	Source Result	Rec	Rec Limits	RPD	RPD Limit	Notes
	mg/kg	mg/kg	mg/kg	mg/kg	%	%	%	%	

Blank (2446045-BLK1)					Prepared: 11/12/24 Analyzed: 11/12/24				
Chloride	ND	20.0							
LCS (2446045-BS1)					Prepared: 11/12/24 Analyzed: 11/12/24				
Chloride	264	20.0	250		106	90-110			
Matrix Spike (2446045-MS1)					Source: E411078-02		Prepared: 11/12/24 Analyzed: 11/12/24		
Chloride	1160	200	250	847	127	80-120			M4
Matrix Spike Dup (2446045-MSD1)					Source: E411078-02		Prepared: 11/12/24 Analyzed: 11/12/24		
Chloride	1150	200	250	847	119	80-120	1.63	20	



QC Summary Data

WPX Energy - Carlsbad	Project Name:	East Pecos 22-3 Produced Water Gathering Line	Reported:
5315 Buena Vista Dr	Project Number:	01058-0007	
Carlsbad NM, 88220	Project Manager:	Anna Byers	11/15/2024 4:38:20PM

Anions by EPA 300.0/9056A

Analyst: DT

Analyte	Result	Reporting Limit	Spike Level	Source Result	Rec	Rec Limits	RPD	RPD Limit	Notes
	mg/kg	mg/kg	mg/kg	mg/kg	%	%	%	%	

Blank (2446056-BLK1)					Prepared: 11/12/24 Analyzed: 11/12/24				
Chloride	ND	20.0							
LCS (2446056-BS1)					Prepared: 11/12/24 Analyzed: 11/12/24				
Chloride	255	20.0	250		102	90-110			
Matrix Spike (2446056-MS1)					Source: E411101-04		Prepared: 11/12/24 Analyzed: 11/12/24		
Chloride	256	20.0	250	ND	102	80-120			
Matrix Spike Dup (2446056-MSD1)					Source: E411101-04		Prepared: 11/12/24 Analyzed: 11/12/24		
Chloride	248	20.0	250	ND	99.2	80-120	3.13	20	

QC Summary Report Comment:
Calculations are based off of the raw (non-rounded) data. However, for reporting purposes all QC data is rounded to three significant figures.
Therefore, hand calculated values may differ slightly.



Definitions and Notes

WPX Energy - Carlsbad	Project Name:	East Pecos 22-3 Produced Water Gathering Line	
5315 Buena Vista Dr	Project Number:	01058-0007	Reported:
Carlsbad NM, 88220	Project Manager:	Anna Byers	11/15/24 16:38

- M4 Matrix spike recovery value is suspect since the analyte concentration in the sample is disproportionate to the spike level. The associated LCS spike recovery was acceptable.
- ND Analyte NOT DETECTED at or above the reporting limit
- NR Not Reported
- RPD Relative Percent Difference
- DNI Did Not Ignite
- DNR Did not react with the addition of acid or base.

Note (1): Methods marked with ** are non-accredited methods.

Note (2): Soil data is reported on an "as received" weight basis, unless reported otherwise.

Project Information

Chain of Custody

Page 1 of 3

Client: WPX Energy Permian, LLC.					Bill To		Lab Use Only		TAT			EPA Program				
Project: East Pecos 22-3 Produced Water Gathering Line					Attention: Jim Raley		Lab WO#		1D	2D	3D	Standard	CWA	SDWA		
Project Manager: Anna Byers					Address: 5315 Buena Vista Dr.		Job Number					5 day TAT				
Address: 13000 W County Rd 100					City, State, Zip: Carlsbad, NM, 88220		Analysis and Method						RCRA			
City, State, Zip: Odessa, TX, 79765					Phone: 575-885-7502							State				
Phone: 432-305-6415					Email: jim.raley@dm.com							NM	CO	UT	AZ	TX
Email: Devon-team@etechnv.com					WO: 21255735											
Incident ID: nAB1614039576 and nAB1616628496																
Collected by: Edyte Konan																
Time Sampled	Date Sampled	Matrix	No. of Containers	Sample ID	Lab Number	Depth (ft.)	TPH GRO/DRO/ORO by 8015	BTEX by 8021	VOC by 8260	Metals 6010	Chloride 300.0	TDS	Cation/ Anion	BGDOC NM	GDOC TX	Remarks
12:30	11.06.24	S	1	BH07	1	10'								X		
12:40	11.06.24	S	1	BH07	2	12'								X		
12:50	11.06.24	S	1	BH07	3	14'								X		
13:00	11.06.24	S	1	BH07	4	16'								X		
13:10	11.06.24	S	1	BH07	5	18'								X		
13:20	11.06.24	S	1	BH07	6	20'								X		
13:30	11.06.24	S	1	BH07	7	22'								X		
13:40	11.06.24	S	1	BH07	8	24'								X		
13:50	11.06.24	S	1	BH07	9	26'								X		
14:00	11.06.24	S	1	BH07	10	28'								X		
Additional Instructions:																
I, (field sampler), attest to the validity and authenticity of this sample. I am aware that tampering with or intentionally mislabelling the sample location, date or time of collection is considered fraud and may be grounds for legal action. Sampled by: <u>EK</u>																
Samples requiring thermal preservation must be received on ice the day they are sampled or received packed in ice at an avg temp above 0 but less than 6 °C on subsequent days.																
Relinquished by: (Signature)		Date	Time	Received by: (Signature)		Date	Time	Lab Use Only								
<u>[Signature]</u>		11/07/24	6:00	<u>Michelle Gonzales</u>		11-7-24	0600	Received on ice: <u>Y/N</u>								
Relinquished by: (Signature)		Date	Time	Received by: (Signature)		Date	Time	T1 T2 T3								
<u>Michelle Gonzales</u>		11-8-24	1645	<u>[Signature]</u>		11-8-24	1641									
Relinquished by: (Signature)		Date	Time	Received by: (Signature)		Date	Time	AVG Temp °C								
<u>[Signature]</u>		11-8-24	1225	<u>Carla Ma</u>		11-9-24	10:00	4								
Sample Matrix: S - Soil, Sd - Solid, Sg - Sludge, A - Aqueous, O - Other																
Container Type: g - glass, p - poly/plastic, ag - amber glass, v - VOA																
Note: Samples are discarded 30 days after results are reported unless other arrangements are made. Hazardous samples will be returned to client or disposed of at the client expense. The report for the analysis of the above samples is applicable only to those samples received by the laboratory with this COC. The liability of the laboratory is limited to the amount paid for on the report.																



Client: WPX Energy Permian, LLC.					Bill To		Lab Use Only		TAT				EPA Program			
Project: East Pecos 22-3 Produced Water Gathering Line					Attention: Jim Raley		Lab WO# E411078		Job Number 01058-0007		1D	2D	3D	Standard	CWA	SDWA
Project Manager: Anna Byers					Address: 5315 Buena Vista Dr.									5 day TAT		
Address: 13000 W County Rd 100					City, State, Zip: Carlsbad, NM, 88220										RCRA	
City, State, Zip: Odessa, TX, 79765					Phone: 575-885-7502											
Phone: 432-305-6415					Email: jim.raley@divn.com											
Email: Devon-team@etechenv.com					WO: 21255735											
					Incident ID: nAB1614039576 and nAB1616628496											
Collected by: Edyte Konan																
Time Sampled	Date Sampled	Matrix	No. of Containers	Sample ID	Lab Number	Depth (ft.)	TPH GRO/DRO/ORO by 8015	BTEX by 8021	VOC by 8260	Metals 6010	Chloride 300.0	TDS	Cation/ Anion	BGDOC NM	GDGC TX	Remarks
14:10	11.06.24	S	1	BH07	11	30'								X		
14:20	11.06.24	S	1	BH07	12	32'								X		
14:30	11.06.24	S	1	BH07	13	34'								X		
14:40	11.06.24	S	1	BH07	14	36'								X		
14:50	11.06.24	S	1	BH07	15	38'								X		
15:00	11.06.24	S	1	BH07	16	40'								X		
15:10	11.06.24	S	1	BH07	17	42'								X		
15:20	11.06.24	S	1	BH07	18	44'								X		
15:30	11.06.24	S	1	BH07	19	46'								X		
15:40	11.06.24	S	1	BH07	20	48'								X		
Additional Instructions:																
I, (field sampler), attest to the validity and authenticity of this sample. I am aware that tampering with or intentionally mislabelling the sample location, date or time of collection is considered fraud and may be grounds for legal action.										Samples requiring thermal preservation must be received on ice the day they are sampled or received packed in ice at an avg temp above 0 but less than 6 °C on subsequent days.						
Relinquished by: (Signature) <i>[Signature]</i> Date 11-07-24 Time 6:00										Received by: (Signature) <i>Michelle Gonzales</i> Date 11-7-24 Time 06:00						
Relinquished by: (Signature) <i>Michelle Gonzales</i> Date 11-8-24 Time 16:45										Received by: (Signature) <i>[Signature]</i> Date 11-8-24 Time 16:41						
Relinquished by: (Signature) <i>[Signature]</i> Date 11-8-24 Time 02:55										Received by: (Signature) <i>Carth Mc...</i> Date 11-9-24 Time 10:00						
Sample Matrix: S - Soil, Sd - Solid, Sg - Sludge, A - Aqueous, O - Other										Container Type: g - glass, p - poly/plastic, ag - amber glass, v - VOA						
Note: Samples are discarded 30 days after results are reported unless other arrangements are made. Hazardous samples will be returned to client or disposed of at the client expense. The report for the analysis of the above samples is applicable only to those samples received by the laboratory with this COC. The liability of the laboratory is limited to the amount paid for on the report.																



Client: WPX Energy Permian, LLC.					Bill To		Lab Use Only		TAT			EPA Program				
Project: East Pecos 22-3 Produced Water Gathering Line					Attention: Jim Raley		Lab WO# <u>E 411078</u>		Job Number <u>D1058-0007</u>		1D	2D	3D	Standard	CWA	SDWA
Project Manager: Anna Byers					Address: 5315 Buena Vista Dr.									5 day TAT		
Address: 13000 W County Rd 100					City, State, Zip: Carlsbad, NM, 88220											RCRA
City, State, Zip: Odessa, TX, 79765					Phone: 575-885-7502											
Phone: 432-305-6415					Email: jim.raley@dv.com											
Email: Devon-team@etechenv.com					WO: 21255735											
					Incident ID: nAB1614039576 and nAB1616628496											
Collected by: Edyte Konan																
Time Sampled	Date Sampled	Matrix	No. of Containers	Sample ID	Lab Number	Depth (ft.)	TPH GRO/DRO/ORO by 8015	BTEX by 8021	VOC by 8260	Metals 6010	Chloride 300.0	TDS	Cation/ Anion	BGDOC NM	GDOC TX	Remarks
15:50	11.06.24	S	1	BH07	<u>21</u>	50'								X		
16:00	11.06.24	S	1	BH07	<u>22</u>	52'								X		
16:10	11.06.24	S	1	BH07	<u>23</u>	54'								X		
16:20	11.06.24	S	1	BH07	<u>24</u>	55'								X		
<u>11/07/24</u>																
Additional Instructions:																
I, (field sampler), attest to the validity and authenticity of this sample. I am aware that tampering with or intentionally mislabelling the sample location, date or time of collection is considered fraud and may be grounds for legal action.										Samples requiring thermal preservation must be received on ice the day they are sampled or received packed in ice at an avg temp above 0 but less than 6 °C on subsequent days.						
Relinquished by: (Signature)		Date		Time		Received by: (Signature)		Date		Time		Lab Use Only				
<u>[Signature]</u>		<u>11/07/24</u>		<u>6:00</u>		<u>Michelle Gonzales</u>		<u>11-7-24</u>		<u>06:00</u>		Received on ice: <u>(Y)</u> N				
Relinquished by: (Signature)		Date		Time		Received by: (Signature)		Date		Time		T1 T2 T3				
<u>Michelle Gonzales</u>		<u>11-8-24</u>		<u>16:45</u>		<u>[Signature]</u>		<u>11-8-24</u>		<u>16:41</u>						
Relinquished by: (Signature)		Date		Time		Received by: (Signature)		Date		Time		AVG Temp °C <u>4</u>				
<u>[Signature]</u>		<u>11-8-24</u>		<u>22:36</u>		<u>Paula Man</u>		<u>11-9-24</u>		<u>10:00</u>						
Sample Matrix: S - Soil, Sd - Solid, Sg - Sludge, A - Aqueous, O - Other										Container Type: g - glass, p - poly/plastic, ag - amber glass, v - VOA						
Note: Samples are discarded 30 days after results are reported unless other arrangements are made. Hazardous samples will be returned to client or disposed of at the client expense. The report for the analysis of the above samples is applicable only to those samples received by the laboratory with this COC. The liability of the laboratory is limited to the amount paid for on the report.																



envirotech

Envirotech Analytical Laboratory

Printed: 11/11/2024 10:00:11AM

Sample Receipt Checklist (SRC)

Instructions: Please take note of any NO checkmarks.

If we receive no response concerning these items within 24 hours of the date of this notice, all the samples will be analyzed as requested.

Client:	WPX Energy - Carlsbad	Date Received:	11/09/24 10:00	Work Order ID:	E411078
Phone:	(575) 200-6754	Date Logged In:	11/07/24 16:52	Logged In By:	Noe Soto
Email:	anna@etechnv.com	Due Date:	11/15/24 17:00 (4 day TAT)		

Chain of Custody (COC)

1. Does the sample ID match the COC? Yes
2. Does the number of samples per sampling site location match the COC? Yes
3. Were samples dropped off by client or carrier? Yes
4. Was the COC complete, i.e., signatures, dates/times, requested analyses? Yes
5. Were all samples received within holding time? Yes

Note: Analysis, such as pH which should be conducted in the field, i.e., 15 minute hold time, are not included in this discussion.

Carrier: CourierComments/ResolutionSample Turn Around Time (TAT)

6. Did the COC indicate standard TAT, or Expedited TAT? Yes

Sample Cooler

7. Was a sample cooler received? Yes
8. If yes, was cooler received in good condition? Yes
9. Was the sample(s) received intact, i.e., not broken? Yes
10. Were custody/security seals present? No
11. If yes, were custody/security seals intact? NA
12. Was the sample received on ice? If yes, the recorded temp is 4°C, i.e., 6°±2°C? Yes

Note: Thermal preservation is not required, if samples are received w/i 15 minutes of sampling

13. If no visible ice, record the temperature. Actual sample temperature: 4°C

Sample Container

14. Are aqueous VOC samples present? No
15. Are VOC samples collected in VOA Vials? NA
16. Is the head space less than 6-8 mm (pea sized or less)? NA
17. Was a trip blank (TB) included for VOC analyses? NA
18. Are non-VOC samples collected in the correct containers? Yes
19. Is the appropriate volume/weight or number of sample containers collected? Yes

Field Label

20. Were field sample labels filled out with the minimum information:
Sample ID? Yes
Date/Time Collected? Yes
Collectors name? No

Sample Preservation

21. Does the COC or field labels indicate the samples were preserved? No
22. Are sample(s) correctly preserved? NA
24. Is lab filtration required and/or requested for dissolved metals? No

Multiphase Sample Matrix

26. Does the sample have more than one phase, i.e., multiphase? No
27. If yes, does the COC specify which phase(s) is to be analyzed? NA

Subcontract Laboratory

28. Are samples required to get sent to a subcontract laboratory? No
29. Was a subcontract laboratory specified by the client and if so who? NA Subcontract Lab: NA

Client Instruction

Signature of client authorizing changes to the COC or sample disposition.

Date



envirotech Inc.

Report to:
Anna Byers



envirotech

Practical Solutions for a Better Tomorrow

Analytical Report

WPX Energy - Carlsbad

Project Name: East Pecos 22-3 Produced Water
Gathering Line

Work Order: E411115

Job Number: 01058-0007

Received: 11/12/2024

Revision: 1

Report Reviewed By:

Walter Hinchman
Laboratory Director
11/19/24

5796 U.S. Hwy 64
Farmington, NM 87401

Phone: (505) 632-1881
Envirotech-inc.com



Envirotech Inc. certifies the test results meet all requirements of TNI unless noted otherwise.
Statement of Data Authenticity: Envirotech Inc. attests the data reported has not been altered in any way.
Partial or incomplete reproduction of this report is prohibited, unless approved by Envirotech Inc.
Envirotech Inc. holds the Utah TNI certification NM00979 for data reported.
Envirotech Inc. holds the Texas TNI certification T104704557 for data reported.

Date Reported: 11/19/24



Anna Byers
5315 Buena Vista Dr
Carlsbad, NM 88220

Project Name: East Pecos 22-3 Produced Water Gathering Line
Workorder: E411115
Date Received: 11/12/2024 9:45:00AM

Anna Byers,

Thank you for choosing Envirotech, Inc. as your analytical testing laboratory for the sample(s) received on, 11/12/2024 9:45:00AM, under the Project Name: East Pecos 22-3 Produced Water Gathering Line.

The analytical test results summarized in this report with the Project Name: East Pecos 22-3 Produced Water Gathering Line apply to the individual samples collected, identified and submitted bearing the project name on the enclosed chain-of-custody. Subcontracted sample analyses not conducted by Envirotech, Inc., are attached in full as issued by the subcontract laboratory.

Please review the Chain-of-Custody (COC) and Sample Receipt Checklist (SRC) for any issues regarding sample receipt temperature, containers, preservation etc. To best understand your test results, review the entire report summarizing your sample data and the associated quality control batch data.

All reported data in this analytical report were analyzed according to the referenced method(s) and are in compliance with the latest NELAC/TNI standards, unless otherwise noted. Samples or analytical quality control parameters not meeting specific QC criteria are qualified with a data flag. Data flag definitions are located in the Notes and Definitions section of this analytical report.

If you have any questions concerning this report, please feel free to contact Envirotech, Inc.

Respectfully,

Walter Hinchman
Laboratory Director
Office: 505-632-1881
Cell: 775-287-1762
whinchman@envirotech-inc.com

Raina Schwanz
Laboratory Administrator
Office: 505-632-1881
rainaschwanz@envirotech-inc.com

Field Offices:

Southern New Mexico Area

Lynn Jarboe
Laboratory Technical Representative
Office: 505-421-LABS(5227)
Cell: 505-320-4759
ljjarboe@envirotech-inc.com

Michelle Gonzales
Client Representative
Office: 505-421-LABS(5227)
Cell: 505-947-8222
mgonzales@envirotech-inc.com

Envirotech Web Address: www.envirotech-inc.com

Table of Contents

Title Page	1
Cover Page	2
Table of Contents	3
Sample Summary	5
Sample Data	6
BH09 0.5'	6
BH09 2'	7
BH09 4'	8
BH09 6'	9
BH09 8'	10
BH09 10'	11
BH09 12'	12
BH09 14'	13
BH09 16'	14
BH09 18'	15
BH09 20'	16
BH09 22'	17
BH09 24'	18
BH09 26'	19
BH09 28'	20
BH09 30'	21
BH09 32'	22
BH09 34'	23
BH09 36'	24
BH09 38'	25

Table of Contents (continued)

BH09 40'	26
BH09 42'	27
BH09 44'	28
BH09 46'	29
BH09 48'	30
QC Summary Data	31
QC - Volatile Organic Compounds by EPA 8260B	31
QC - Volatile Organics by EPA 8021B	33
QC - Nonhalogenated Organics by EPA 8015D - GRO	34
QC - Nonhalogenated Organics by EPA 8015D - DRO/ORO	37
QC - Anions by EPA 300.0/9056A	40
Definitions and Notes	42
Chain of Custody etc.	43

Sample Summary

WPX Energy - Carlsbad 5315 Buena Vista Dr Carlsbad NM, 88220	Project Name:	East Pecos 22-3 Produced Water Gathering Line	Reported: 11/19/24 11:40
	Project Number:	01058-0007	
	Project Manager:	Anna Byers	

Client Sample ID	Lab Sample ID	Matrix	Sampled	Received	Container
BH09 0.5'	E411115-01A	Soil	11/07/24	11/12/24	Glass Jar, 2 oz.
BH09 2'	E411115-02A	Soil	11/07/24	11/12/24	Glass Jar, 2 oz.
BH09 4'	E411115-03A	Soil	11/07/24	11/12/24	Glass Jar, 2 oz.
BH09 6'	E411115-04A	Soil	11/07/24	11/12/24	Glass Jar, 2 oz.
BH09 8'	E411115-05A	Soil	11/07/24	11/12/24	Glass Jar, 2 oz.
BH09 10'	E411115-06A	Soil	11/07/24	11/12/24	Glass Jar, 2 oz.
BH09 12'	E411115-07A	Soil	11/07/24	11/12/24	Glass Jar, 2 oz.
BH09 14'	E411115-08A	Soil	11/07/24	11/12/24	Glass Jar, 2 oz.
BH09 16'	E411115-09A	Soil	11/07/24	11/12/24	Glass Jar, 2 oz.
BH09 18'	E411115-10A	Soil	11/07/24	11/12/24	Glass Jar, 2 oz.
BH09 20'	E411115-11A	Soil	11/07/24	11/12/24	Glass Jar, 2 oz.
BH09 22'	E411115-12A	Soil	11/07/24	11/12/24	Glass Jar, 2 oz.
BH09 24'	E411115-13A	Soil	11/07/24	11/12/24	Glass Jar, 2 oz.
BH09 26'	E411115-14A	Soil	11/07/24	11/12/24	Glass Jar, 2 oz.
BH09 28'	E411115-15A	Soil	11/07/24	11/12/24	Glass Jar, 2 oz.
BH09 30'	E411115-16A	Soil	11/07/24	11/12/24	Glass Jar, 2 oz.
BH09 32'	E411115-17A	Soil	11/07/24	11/12/24	Glass Jar, 2 oz.
BH09 34'	E411115-18A	Soil	11/07/24	11/12/24	Glass Jar, 2 oz.
BH09 36'	E411115-19A	Soil	11/07/24	11/12/24	Glass Jar, 2 oz.
BH09 38'	E411115-20A	Soil	11/07/24	11/12/24	Glass Jar, 2 oz.
BH09 40'	E411115-21A	Soil	11/07/24	11/12/24	Glass Jar, 2 oz.
BH09 42'	E411115-22A	Soil	11/07/24	11/12/24	Glass Jar, 2 oz.
BH09 44'	E411115-23A	Soil	11/07/24	11/12/24	Glass Jar, 2 oz.
BH09 46'	E411115-24A	Soil	11/07/24	11/12/24	Glass Jar, 2 oz.
BH09 48'	E411115-25A	Soil	11/07/24	11/12/24	Glass Jar, 2 oz.



Sample Data

WPX Energy - Carlsbad
5315 Buena Vista Dr
Carlsbad NM, 88220

Project Name: East Pecos 22-3 Produced Water Gathering Line
Project Number: 01058-0007
Project Manager: Anna Byers

Reported:
11/19/2024 11:40:56AM

BH09 0.5'

E411115-01

Analyte	Result	Reporting Limit	Dilution	Prepared	Analyzed	Notes
Volatile Organic Compounds by EPA 8260B						
	mg/kg	mg/kg	Analyst: IY		Batch: 2446057	
Benzene	ND	0.0250	1	11/12/24	11/15/24	
Ethylbenzene	ND	0.0250	1	11/12/24	11/15/24	
Toluene	ND	0.0250	1	11/12/24	11/15/24	
o-Xylene	ND	0.0250	1	11/12/24	11/15/24	
p,m-Xylene	ND	0.0500	1	11/12/24	11/15/24	
Total Xylenes	ND	0.0250	1	11/12/24	11/15/24	
Surrogate: Bromofluorobenzene		103 %	70-130	11/12/24	11/15/24	
Surrogate: 1,2-Dichloroethane-d4		96.6 %	70-130	11/12/24	11/15/24	
Surrogate: Toluene-d8		105 %	70-130	11/12/24	11/15/24	
Nonhalogenated Organics by EPA 8015D - GRO						
	mg/kg	mg/kg	Analyst: IY		Batch: 2446057	
Gasoline Range Organics (C6-C10)	ND	20.0	1	11/12/24	11/15/24	
Surrogate: Bromofluorobenzene		103 %	70-130	11/12/24	11/15/24	
Surrogate: 1,2-Dichloroethane-d4		96.6 %	70-130	11/12/24	11/15/24	
Surrogate: Toluene-d8		105 %	70-130	11/12/24	11/15/24	
Nonhalogenated Organics by EPA 8015D - DRO/ORO						
	mg/kg	mg/kg	Analyst: AF		Batch: 2446060	
Diesel Range Organics (C10-C28)	ND	25.0	1	11/12/24	11/14/24	
Oil Range Organics (C28-C36)	ND	50.0	1	11/12/24	11/14/24	
Surrogate: n-Nonane		95.8 %	50-200	11/12/24	11/14/24	
Anions by EPA 300.0/9056A						
	mg/kg	mg/kg	Analyst: WF		Batch: 2446107	
Chloride	43.1	40.0	2	11/13/24	11/14/24	



Sample Data

WPX Energy - Carlsbad	Project Name:	East Pecos 22-3 Produced Water Gathering Line	Reported: 11/19/2024 11:40:56AM
5315 Buena Vista Dr	Project Number:	01058-0007	
Carlsbad NM, 88220	Project Manager:	Anna Byers	

BH09 2'

E411115-02

Analyte	Result	Reporting Limit	Dilution	Prepared	Analyzed	Notes
Volatile Organic Compounds by EPA 8260B						
	mg/kg	mg/kg		Analyst: IY		Batch: 2446057
Benzene	ND	0.0250	1	11/12/24	11/16/24	
Ethylbenzene	ND	0.0250	1	11/12/24	11/16/24	
Toluene	ND	0.0250	1	11/12/24	11/16/24	
o-Xylene	ND	0.0250	1	11/12/24	11/16/24	
p,m-Xylene	ND	0.0500	1	11/12/24	11/16/24	
Total Xylenes	ND	0.0250	1	11/12/24	11/16/24	
Surrogate: Bromofluorobenzene		105 %	70-130	11/12/24	11/16/24	
Surrogate: 1,2-Dichloroethane-d4		97.2 %	70-130	11/12/24	11/16/24	
Surrogate: Toluene-d8		105 %	70-130	11/12/24	11/16/24	
Nonhalogenated Organics by EPA 8015D - GRO						
	mg/kg	mg/kg		Analyst: IY		Batch: 2446057
Gasoline Range Organics (C6-C10)	ND	20.0	1	11/12/24	11/16/24	
Surrogate: Bromofluorobenzene		105 %	70-130	11/12/24	11/16/24	
Surrogate: 1,2-Dichloroethane-d4		97.2 %	70-130	11/12/24	11/16/24	
Surrogate: Toluene-d8		105 %	70-130	11/12/24	11/16/24	
Nonhalogenated Organics by EPA 8015D - DRO/ORO						
	mg/kg	mg/kg		Analyst: AF		Batch: 2446060
Diesel Range Organics (C10-C28)	ND	25.0	1	11/12/24	11/14/24	
Oil Range Organics (C28-C36)	ND	50.0	1	11/12/24	11/14/24	
Surrogate: n-Nonane		96.0 %	50-200	11/12/24	11/14/24	
Anions by EPA 300.0/9056A						
	mg/kg	mg/kg		Analyst: WF		Batch: 2446107
Chloride	ND	100	5	11/13/24	11/14/24	



Sample Data

WPX Energy - Carlsbad 5315 Buena Vista Dr Carlsbad NM, 88220	Project Name: East Pecos 22-3 Produced Water Gathering Line Project Number: 01058-0007 Project Manager: Anna Byers	Reported: 11/19/2024 11:40:56AM
--	--	------------------------------------

BH09 4'

E411115-03

Analyte	Result	Reporting Limit	Dilution	Prepared	Analyzed	Notes
Volatile Organic Compounds by EPA 8260B						
	mg/kg	mg/kg		Analyst: IY		Batch: 2446057
Benzene	ND	0.0250	1	11/12/24	11/16/24	
Ethylbenzene	ND	0.0250	1	11/12/24	11/16/24	
Toluene	ND	0.0250	1	11/12/24	11/16/24	
o-Xylene	ND	0.0250	1	11/12/24	11/16/24	
p,m-Xylene	ND	0.0500	1	11/12/24	11/16/24	
Total Xylenes	ND	0.0250	1	11/12/24	11/16/24	
Surrogate: Bromofluorobenzene		103 %	70-130	11/12/24	11/16/24	
Surrogate: 1,2-Dichloroethane-d4		93.5 %	70-130	11/12/24	11/16/24	
Surrogate: Toluene-d8		106 %	70-130	11/12/24	11/16/24	
Nonhalogenated Organics by EPA 8015D - GRO						
	mg/kg	mg/kg		Analyst: IY		Batch: 2446057
Gasoline Range Organics (C6-C10)	ND	20.0	1	11/12/24	11/16/24	
Surrogate: Bromofluorobenzene		103 %	70-130	11/12/24	11/16/24	
Surrogate: 1,2-Dichloroethane-d4		93.5 %	70-130	11/12/24	11/16/24	
Surrogate: Toluene-d8		106 %	70-130	11/12/24	11/16/24	
Nonhalogenated Organics by EPA 8015D - DRO/ORO						
	mg/kg	mg/kg		Analyst: AF		Batch: 2446060
Diesel Range Organics (C10-C28)	ND	25.0	1	11/12/24	11/14/24	
Oil Range Organics (C28-C36)	ND	50.0	1	11/12/24	11/14/24	
Surrogate: n-Nonane		103 %	50-200	11/12/24	11/14/24	
Anions by EPA 300.0/9056A						
	mg/kg	mg/kg		Analyst: WF		Batch: 2446107
Chloride	ND	100	5	11/13/24	11/14/24	



Sample Data

WPX Energy - Carlsbad
5315 Buena Vista Dr
Carlsbad NM, 88220

Project Name: East Pecos 22-3 Produced Water Gathering Line
Project Number: 01058-0007
Project Manager: Anna Byers

Reported:
11/19/2024 11:40:56AM

BH09 6'

E411115-04

Analyte	Result	Reporting Limit	Dilution	Prepared	Analyzed	Notes
Volatile Organic Compounds by EPA 8260B						
	mg/kg	mg/kg		Analyst: IY		Batch: 2446057
Benzene	ND	0.0250	1	11/12/24	11/16/24	
Ethylbenzene	ND	0.0250	1	11/12/24	11/16/24	
Toluene	ND	0.0250	1	11/12/24	11/16/24	
o-Xylene	ND	0.0250	1	11/12/24	11/16/24	
p,m-Xylene	ND	0.0500	1	11/12/24	11/16/24	
Total Xylenes	ND	0.0250	1	11/12/24	11/16/24	
Surrogate: Bromofluorobenzene		103 %	70-130	11/12/24	11/16/24	
Surrogate: 1,2-Dichloroethane-d4		92.4 %	70-130	11/12/24	11/16/24	
Surrogate: Toluene-d8		106 %	70-130	11/12/24	11/16/24	
Nonhalogenated Organics by EPA 8015D - GRO						
	mg/kg	mg/kg		Analyst: IY		Batch: 2446057
Gasoline Range Organics (C6-C10)	ND	20.0	1	11/12/24	11/16/24	
Surrogate: Bromofluorobenzene		103 %	70-130	11/12/24	11/16/24	
Surrogate: 1,2-Dichloroethane-d4		92.4 %	70-130	11/12/24	11/16/24	
Surrogate: Toluene-d8		106 %	70-130	11/12/24	11/16/24	
Nonhalogenated Organics by EPA 8015D - DRO/ORO						
	mg/kg	mg/kg		Analyst: AF		Batch: 2446060
Diesel Range Organics (C10-C28)	ND	25.0	1	11/12/24	11/14/24	
Oil Range Organics (C28-C36)	ND	50.0	1	11/12/24	11/14/24	
Surrogate: n-Nonane		99.7 %	50-200	11/12/24	11/14/24	
Anions by EPA 300.0/9056A						
	mg/kg	mg/kg		Analyst: WF		Batch: 2446107
Chloride	267	20.0	1	11/13/24	11/14/24	



Sample Data

WPX Energy - Carlsbad 5315 Buena Vista Dr Carlsbad NM, 88220	Project Name: East Pecos 22-3 Produced Water Gathering Line Project Number: 01058-0007 Project Manager: Anna Byers	Reported: 11/19/2024 11:40:56AM
--	--	------------------------------------

BH09 8'

E411115-05

Analyte	Result	Reporting Limit	Dilution	Prepared	Analyzed	Notes
Volatile Organic Compounds by EPA 8260B						
	mg/kg	mg/kg	Analyst: IY		Batch: 2446057	
Benzene	ND	0.0250	1	11/12/24	11/16/24	
Ethylbenzene	ND	0.0250	1	11/12/24	11/16/24	
Toluene	ND	0.0250	1	11/12/24	11/16/24	
o-Xylene	ND	0.0250	1	11/12/24	11/16/24	
p,m-Xylene	ND	0.0500	1	11/12/24	11/16/24	
Total Xylenes	ND	0.0250	1	11/12/24	11/16/24	
Surrogate: Bromofluorobenzene		104 %	70-130	11/12/24	11/16/24	
Surrogate: 1,2-Dichloroethane-d4		97.6 %	70-130	11/12/24	11/16/24	
Surrogate: Toluene-d8		106 %	70-130	11/12/24	11/16/24	
Nonhalogenated Organics by EPA 8015D - GRO						
	mg/kg	mg/kg	Analyst: IY		Batch: 2446057	
Gasoline Range Organics (C6-C10)	ND	20.0	1	11/12/24	11/16/24	
Surrogate: Bromofluorobenzene		104 %	70-130	11/12/24	11/16/24	
Surrogate: 1,2-Dichloroethane-d4		97.6 %	70-130	11/12/24	11/16/24	
Surrogate: Toluene-d8		106 %	70-130	11/12/24	11/16/24	
Nonhalogenated Organics by EPA 8015D - DRO/ORO						
	mg/kg	mg/kg	Analyst: AF		Batch: 2446060	
Diesel Range Organics (C10-C28)	ND	25.0	1	11/12/24	11/14/24	
Oil Range Organics (C28-C36)	ND	50.0	1	11/12/24	11/14/24	
Surrogate: n-Nonane		101 %	50-200	11/12/24	11/14/24	
Anions by EPA 300.0/9056A						
	mg/kg	mg/kg	Analyst: WF		Batch: 2446107	
Chloride	267	20.0	1	11/13/24	11/14/24	



Sample Data

WPX Energy - Carlsbad 5315 Buena Vista Dr Carlsbad NM, 88220	Project Name: East Pecos 22-3 Produced Water Gathering Line Project Number: 01058-0007 Project Manager: Anna Byers	Reported: 11/19/2024 11:40:56AM
--	--	------------------------------------

BH09 10'

E411115-06

Analyte	Result	Reporting Limit	Dilution	Prepared	Analyzed	Notes
Volatile Organic Compounds by EPA 8260B						
	mg/kg	mg/kg		Analyst: IY		Batch: 2446057
Benzene	ND	0.0250	1	11/12/24	11/16/24	
Ethylbenzene	ND	0.0250	1	11/12/24	11/16/24	
Toluene	ND	0.0250	1	11/12/24	11/16/24	
o-Xylene	ND	0.0250	1	11/12/24	11/16/24	
p,m-Xylene	ND	0.0500	1	11/12/24	11/16/24	
Total Xylenes	ND	0.0250	1	11/12/24	11/16/24	
Surrogate: Bromofluorobenzene		105 %	70-130	11/12/24	11/16/24	
Surrogate: 1,2-Dichloroethane-d4		95.7 %	70-130	11/12/24	11/16/24	
Surrogate: Toluene-d8		103 %	70-130	11/12/24	11/16/24	
Nonhalogenated Organics by EPA 8015D - GRO						
	mg/kg	mg/kg		Analyst: IY		Batch: 2446057
Gasoline Range Organics (C6-C10)	ND	20.0	1	11/12/24	11/16/24	
Surrogate: Bromofluorobenzene		105 %	70-130	11/12/24	11/16/24	
Surrogate: 1,2-Dichloroethane-d4		95.7 %	70-130	11/12/24	11/16/24	
Surrogate: Toluene-d8		103 %	70-130	11/12/24	11/16/24	
Nonhalogenated Organics by EPA 8015D - DRO/ORO						
	mg/kg	mg/kg		Analyst: AF		Batch: 2446060
Diesel Range Organics (C10-C28)	ND	25.0	1	11/12/24	11/14/24	
Oil Range Organics (C28-C36)	ND	50.0	1	11/12/24	11/14/24	
Surrogate: n-Nonane		98.6 %	50-200	11/12/24	11/14/24	
Anions by EPA 300.0/9056A						
	mg/kg	mg/kg		Analyst: WF		Batch: 2446107
Chloride	264	20.0	1	11/13/24	11/14/24	



Sample Data

WPX Energy - Carlsbad
5315 Buena Vista Dr
Carlsbad NM, 88220

Project Name: East Pecos 22-3 Produced Water Gathering Line
Project Number: 01058-0007
Project Manager: Anna Byers

Reported:
11/19/2024 11:40:56AM

BH09 12'

E411115-07

Analyte	Result	Reporting Limit	Dilution	Prepared	Analyzed	Notes
Volatile Organic Compounds by EPA 8260B						
	mg/kg	mg/kg		Analyst: IY		Batch: 2446057
Benzene	ND	0.0250	1	11/12/24	11/16/24	
Ethylbenzene	ND	0.0250	1	11/12/24	11/16/24	
Toluene	ND	0.0250	1	11/12/24	11/16/24	
o-Xylene	ND	0.0250	1	11/12/24	11/16/24	
p,m-Xylene	ND	0.0500	1	11/12/24	11/16/24	
Total Xylenes	ND	0.0250	1	11/12/24	11/16/24	
Surrogate: Bromofluorobenzene		105 %	70-130	11/12/24	11/16/24	
Surrogate: 1,2-Dichloroethane-d4		97.4 %	70-130	11/12/24	11/16/24	
Surrogate: Toluene-d8		107 %	70-130	11/12/24	11/16/24	
Nonhalogenated Organics by EPA 8015D - GRO						
	mg/kg	mg/kg		Analyst: IY		Batch: 2446057
Gasoline Range Organics (C6-C10)	ND	20.0	1	11/12/24	11/16/24	
Surrogate: Bromofluorobenzene		105 %	70-130	11/12/24	11/16/24	
Surrogate: 1,2-Dichloroethane-d4		97.4 %	70-130	11/12/24	11/16/24	
Surrogate: Toluene-d8		107 %	70-130	11/12/24	11/16/24	
Nonhalogenated Organics by EPA 8015D - DRO/ORO						
	mg/kg	mg/kg		Analyst: AF		Batch: 2446060
Diesel Range Organics (C10-C28)	ND	25.0	1	11/12/24	11/14/24	
Oil Range Organics (C28-C36)	ND	50.0	1	11/12/24	11/14/24	
Surrogate: n-Nonane		99.1 %	50-200	11/12/24	11/14/24	
Anions by EPA 300.0/9056A						
	mg/kg	mg/kg		Analyst: WF		Batch: 2446107
Chloride	265	20.0	1	11/13/24	11/14/24	



Sample Data

WPX Energy - Carlsbad 5315 Buena Vista Dr Carlsbad NM, 88220	Project Name: East Pecos 22-3 Produced Water Gathering Line Project Number: 01058-0007 Project Manager: Anna Byers	Reported: 11/19/2024 11:40:56AM
--	--	------------------------------------

BH09 14'

E411115-08

Analyte	Result	Reporting Limit	Dilution	Prepared	Analyzed	Notes
Volatile Organic Compounds by EPA 8260B						
	mg/kg	mg/kg		Analyst: IY		Batch: 2446057
Benzene	ND	0.0250	1	11/12/24	11/16/24	
Ethylbenzene	ND	0.0250	1	11/12/24	11/16/24	
Toluene	ND	0.0250	1	11/12/24	11/16/24	
o-Xylene	ND	0.0250	1	11/12/24	11/16/24	
p,m-Xylene	ND	0.0500	1	11/12/24	11/16/24	
Total Xylenes	ND	0.0250	1	11/12/24	11/16/24	
Surrogate: Bromofluorobenzene		104 %	70-130	11/12/24	11/16/24	
Surrogate: 1,2-Dichloroethane-d4		98.2 %	70-130	11/12/24	11/16/24	
Surrogate: Toluene-d8		106 %	70-130	11/12/24	11/16/24	
Nonhalogenated Organics by EPA 8015D - GRO						
	mg/kg	mg/kg		Analyst: IY		Batch: 2446057
Gasoline Range Organics (C6-C10)	ND	20.0	1	11/12/24	11/16/24	
Surrogate: Bromofluorobenzene		104 %	70-130	11/12/24	11/16/24	
Surrogate: 1,2-Dichloroethane-d4		98.2 %	70-130	11/12/24	11/16/24	
Surrogate: Toluene-d8		106 %	70-130	11/12/24	11/16/24	
Nonhalogenated Organics by EPA 8015D - DRO/ORO						
	mg/kg	mg/kg		Analyst: AF		Batch: 2446060
Diesel Range Organics (C10-C28)	ND	25.0	1	11/12/24	11/14/24	
Oil Range Organics (C28-C36)	ND	50.0	1	11/12/24	11/14/24	
Surrogate: n-Nonane		127 %	50-200	11/12/24	11/14/24	
Anions by EPA 300.0/9056A						
	mg/kg	mg/kg		Analyst: WF		Batch: 2446107
Chloride	263	20.0	1	11/13/24	11/14/24	



Sample Data

WPX Energy - Carlsbad
5315 Buena Vista Dr
Carlsbad NM, 88220

Project Name: East Pecos 22-3 Produced Water Gathering Line
Project Number: 01058-0007
Project Manager: Anna Byers

Reported:
11/19/2024 11:40:56AM

BH09 16'

E411115-09

Analyte	Result	Reporting Limit	Dilution	Prepared	Analyzed	Notes
Volatile Organic Compounds by EPA 8260B						
	mg/kg	mg/kg		Analyst: IY		Batch: 2446057
Benzene	ND	0.0250	1	11/12/24	11/16/24	
Ethylbenzene	ND	0.0250	1	11/12/24	11/16/24	
Toluene	ND	0.0250	1	11/12/24	11/16/24	
o-Xylene	ND	0.0250	1	11/12/24	11/16/24	
p,m-Xylene	ND	0.0500	1	11/12/24	11/16/24	
Total Xylenes	ND	0.0250	1	11/12/24	11/16/24	
Surrogate: Bromofluorobenzene		104 %	70-130	11/12/24	11/16/24	
Surrogate: 1,2-Dichloroethane-d4		94.4 %	70-130	11/12/24	11/16/24	
Surrogate: Toluene-d8		106 %	70-130	11/12/24	11/16/24	
Nonhalogenated Organics by EPA 8015D - GRO						
	mg/kg	mg/kg		Analyst: IY		Batch: 2446057
Gasoline Range Organics (C6-C10)	ND	20.0	1	11/12/24	11/16/24	
Surrogate: Bromofluorobenzene		104 %	70-130	11/12/24	11/16/24	
Surrogate: 1,2-Dichloroethane-d4		94.4 %	70-130	11/12/24	11/16/24	
Surrogate: Toluene-d8		106 %	70-130	11/12/24	11/16/24	
Nonhalogenated Organics by EPA 8015D - DRO/ORO						
	mg/kg	mg/kg		Analyst: AF		Batch: 2446060
Diesel Range Organics (C10-C28)	ND	25.0	1	11/12/24	11/14/24	
Oil Range Organics (C28-C36)	ND	50.0	1	11/12/24	11/14/24	
Surrogate: n-Nonane		104 %	50-200	11/12/24	11/14/24	
Anions by EPA 300.0/9056A						
	mg/kg	mg/kg		Analyst: WF		Batch: 2446107
Chloride	256	20.0	1	11/13/24	11/14/24	



Sample Data

WPX Energy - Carlsbad 5315 Buena Vista Dr Carlsbad NM, 88220	Project Name: East Pecos 22-3 Produced Water Gathering Line Project Number: 01058-0007 Project Manager: Anna Byers	Reported: 11/19/2024 11:40:56AM
--	--	------------------------------------

BH09 18'

E411115-10

Analyte	Result	Reporting Limit	Dilution	Prepared	Analyzed	Notes
Volatile Organic Compounds by EPA 8260B						
	mg/kg	mg/kg		Analyst: IY		Batch: 2446057
Benzene	ND	0.0250	1	11/12/24	11/16/24	
Ethylbenzene	ND	0.0250	1	11/12/24	11/16/24	
Toluene	ND	0.0250	1	11/12/24	11/16/24	
o-Xylene	ND	0.0250	1	11/12/24	11/16/24	
p,m-Xylene	ND	0.0500	1	11/12/24	11/16/24	
Total Xylenes	ND	0.0250	1	11/12/24	11/16/24	
Surrogate: Bromofluorobenzene		105 %	70-130	11/12/24	11/16/24	
Surrogate: 1,2-Dichloroethane-d4		94.0 %	70-130	11/12/24	11/16/24	
Surrogate: Toluene-d8		106 %	70-130	11/12/24	11/16/24	
Nonhalogenated Organics by EPA 8015D - GRO						
	mg/kg	mg/kg		Analyst: IY		Batch: 2446057
Gasoline Range Organics (C6-C10)	ND	20.0	1	11/12/24	11/16/24	
Surrogate: Bromofluorobenzene		105 %	70-130	11/12/24	11/16/24	
Surrogate: 1,2-Dichloroethane-d4		94.0 %	70-130	11/12/24	11/16/24	
Surrogate: Toluene-d8		106 %	70-130	11/12/24	11/16/24	
Nonhalogenated Organics by EPA 8015D - DRO/ORO						
	mg/kg	mg/kg		Analyst: AF		Batch: 2446060
Diesel Range Organics (C10-C28)	ND	25.0	1	11/12/24	11/14/24	
Oil Range Organics (C28-C36)	ND	50.0	1	11/12/24	11/14/24	
Surrogate: n-Nonane		105 %	50-200	11/12/24	11/14/24	
Anions by EPA 300.0/9056A						
	mg/kg	mg/kg		Analyst: WF		Batch: 2446107
Chloride	336	20.0	1	11/13/24	11/15/24	



Sample Data

WPX Energy - Carlsbad 5315 Buena Vista Dr Carlsbad NM, 88220	Project Name: East Pecos 22-3 Produced Water Gathering Line Project Number: 01058-0007 Project Manager: Anna Byers	Reported: 11/19/2024 11:40:56AM
--	--	------------------------------------

BH09 20'

E411115-11

Analyte	Result	Reporting Limit	Dilution	Prepared	Analyzed	Notes
Volatile Organic Compounds by EPA 8260B						
	mg/kg	mg/kg		Analyst: IY		Batch: 2446057
Benzene	ND	0.0250	1	11/12/24	11/16/24	
Ethylbenzene	ND	0.0250	1	11/12/24	11/16/24	
Toluene	ND	0.0250	1	11/12/24	11/16/24	
o-Xylene	ND	0.0250	1	11/12/24	11/16/24	
p,m-Xylene	ND	0.0500	1	11/12/24	11/16/24	
Total Xylenes	ND	0.0250	1	11/12/24	11/16/24	
Surrogate: Bromofluorobenzene		105 %	70-130	11/12/24	11/16/24	
Surrogate: 1,2-Dichloroethane-d4		100 %	70-130	11/12/24	11/16/24	
Surrogate: Toluene-d8		108 %	70-130	11/12/24	11/16/24	
Nonhalogenated Organics by EPA 8015D - GRO						
	mg/kg	mg/kg		Analyst: IY		Batch: 2446057
Gasoline Range Organics (C6-C10)	ND	20.0	1	11/12/24	11/16/24	
Surrogate: Bromofluorobenzene		105 %	70-130	11/12/24	11/16/24	
Surrogate: 1,2-Dichloroethane-d4		100 %	70-130	11/12/24	11/16/24	
Surrogate: Toluene-d8		108 %	70-130	11/12/24	11/16/24	
Nonhalogenated Organics by EPA 8015D - DRO/ORO						
	mg/kg	mg/kg		Analyst: AF		Batch: 2446060
Diesel Range Organics (C10-C28)	ND	25.0	1	11/12/24	11/14/24	
Oil Range Organics (C28-C36)	ND	50.0	1	11/12/24	11/14/24	
Surrogate: n-Nonane		92.0 %	50-200	11/12/24	11/14/24	
Anions by EPA 300.0/9056A						
	mg/kg	mg/kg		Analyst: WF		Batch: 2446107
Chloride	135	20.0	1	11/13/24	11/15/24	



Sample Data

WPX Energy - Carlsbad 5315 Buena Vista Dr Carlsbad NM, 88220	Project Name: East Pecos 22-3 Produced Water Gathering Line Project Number: 01058-0007 Project Manager: Anna Byers	Reported: 11/19/2024 11:40:56AM
--	--	------------------------------------

BH09 22'

E411115-12

Analyte	Result	Reporting Limit	Dilution	Prepared	Analyzed	Notes
Volatile Organics by EPA 8021B	mg/kg	mg/kg	Analyst: BA		Batch: 2446083	
Benzene	ND	0.0250	1	11/13/24	11/18/24	
Ethylbenzene	ND	0.0250	1	11/13/24	11/18/24	
Toluene	ND	0.0250	1	11/13/24	11/18/24	
o-Xylene	ND	0.0250	1	11/13/24	11/18/24	
p,m-Xylene	ND	0.0500	1	11/13/24	11/18/24	
Total Xylenes	ND	0.0250	1	11/13/24	11/18/24	
Surrogate: 4-Bromochlorobenzene-PID	87.9 %	70-130		11/13/24	11/18/24	
Nonhalogenated Organics by EPA 8015D - GRO	mg/kg	mg/kg	Analyst: BA		Batch: 2446083	
Gasoline Range Organics (C6-C10)	ND	20.0	1	11/13/24	11/18/24	
Surrogate: 1-Chloro-4-fluorobenzene-FID	91.4 %	70-130		11/13/24	11/18/24	
Nonhalogenated Organics by EPA 8015D - DRO/ORO	mg/kg	mg/kg	Analyst: NV		Batch: 2446105	
Diesel Range Organics (C10-C28)	ND	25.0	1	11/13/24	11/16/24	
Oil Range Organics (C28-C36)	ND	50.0	1	11/13/24	11/16/24	
Surrogate: n-Nonane	169 %	50-200		11/13/24	11/16/24	
Anions by EPA 300.0/9056A	mg/kg	mg/kg	Analyst: WF		Batch: 2446107	
Chloride	196	20.0	1	11/13/24	11/15/24	



Sample Data

WPX Energy - Carlsbad 5315 Buena Vista Dr Carlsbad NM, 88220	Project Name: East Pecos 22-3 Produced Water Gathering Line Project Number: 01058-0007 Project Manager: Anna Byers	Reported: 11/19/2024 11:40:56AM
--	--	------------------------------------

BH09 24'

E411115-13

Analyte	Result	Reporting Limit	Dilution	Prepared	Analyzed	Notes
Volatile Organic Compounds by EPA 8260B						
	mg/kg	mg/kg		Analyst: IY		Batch: 2446057
Benzene	ND	0.0250	1	11/12/24	11/16/24	
Ethylbenzene	ND	0.0250	1	11/12/24	11/16/24	
Toluene	ND	0.0250	1	11/12/24	11/16/24	
o-Xylene	ND	0.0250	1	11/12/24	11/16/24	
p,m-Xylene	ND	0.0500	1	11/12/24	11/16/24	
Total Xylenes	ND	0.0250	1	11/12/24	11/16/24	
Surrogate: Bromofluorobenzene		104 %	70-130	11/12/24	11/16/24	
Surrogate: 1,2-Dichloroethane-d4		96.6 %	70-130	11/12/24	11/16/24	
Surrogate: Toluene-d8		105 %	70-130	11/12/24	11/16/24	
Nonhalogenated Organics by EPA 8015D - GRO						
	mg/kg	mg/kg		Analyst: IY		Batch: 2446057
Gasoline Range Organics (C6-C10)	ND	20.0	1	11/12/24	11/16/24	
Surrogate: Bromofluorobenzene		104 %	70-130	11/12/24	11/16/24	
Surrogate: 1,2-Dichloroethane-d4		96.6 %	70-130	11/12/24	11/16/24	
Surrogate: Toluene-d8		105 %	70-130	11/12/24	11/16/24	
Nonhalogenated Organics by EPA 8015D - DRO/ORO						
	mg/kg	mg/kg		Analyst: AF		Batch: 2446060
Diesel Range Organics (C10-C28)	ND	25.0	1	11/12/24	11/14/24	
Oil Range Organics (C28-C36)	ND	50.0	1	11/12/24	11/14/24	
Surrogate: n-Nonane		95.0 %	50-200	11/12/24	11/14/24	
Anions by EPA 300.0/9056A						
	mg/kg	mg/kg		Analyst: WF		Batch: 2446107
Chloride	126	20.0	1	11/13/24	11/15/24	



Sample Data

WPX Energy - Carlsbad
5315 Buena Vista Dr
Carlsbad NM, 88220

Project Name: East Pecos 22-3 Produced Water Gathering Line
Project Number: 01058-0007
Project Manager: Anna Byers

Reported:
11/19/2024 11:40:56AM

BH09 26'

E411115-14

Analyte	Result	Reporting Limit	Dilution	Prepared	Analyzed	Notes
Volatile Organic Compounds by EPA 8260B						
	mg/kg	mg/kg		Analyst: IY		Batch: 2446057
Benzene	ND	0.0250	1	11/12/24	11/16/24	
Ethylbenzene	ND	0.0250	1	11/12/24	11/16/24	
Toluene	ND	0.0250	1	11/12/24	11/16/24	
o-Xylene	ND	0.0250	1	11/12/24	11/16/24	
p,m-Xylene	ND	0.0500	1	11/12/24	11/16/24	
Total Xylenes	ND	0.0250	1	11/12/24	11/16/24	
Surrogate: Bromofluorobenzene		104 %	70-130	11/12/24	11/16/24	
Surrogate: 1,2-Dichloroethane-d4		93.0 %	70-130	11/12/24	11/16/24	
Surrogate: Toluene-d8		105 %	70-130	11/12/24	11/16/24	
Nonhalogenated Organics by EPA 8015D - GRO						
	mg/kg	mg/kg		Analyst: IY		Batch: 2446057
Gasoline Range Organics (C6-C10)	ND	20.0	1	11/12/24	11/16/24	
Surrogate: Bromofluorobenzene		104 %	70-130	11/12/24	11/16/24	
Surrogate: 1,2-Dichloroethane-d4		93.0 %	70-130	11/12/24	11/16/24	
Surrogate: Toluene-d8		105 %	70-130	11/12/24	11/16/24	
Nonhalogenated Organics by EPA 8015D - DRO/ORO						
	mg/kg	mg/kg		Analyst: AF		Batch: 2446060
Diesel Range Organics (C10-C28)	ND	25.0	1	11/12/24	11/14/24	
Oil Range Organics (C28-C36)	ND	50.0	1	11/12/24	11/14/24	
Surrogate: n-Nonane		101 %	50-200	11/12/24	11/14/24	
Anions by EPA 300.0/9056A						
	mg/kg	mg/kg		Analyst: WF		Batch: 2446107
Chloride	135	20.0	1	11/13/24	11/15/24	



Sample Data

WPX Energy - Carlsbad 5315 Buena Vista Dr Carlsbad NM, 88220	Project Name: East Pecos 22-3 Produced Water Gathering Line Project Number: 01058-0007 Project Manager: Anna Byers	Reported: 11/19/2024 11:40:56AM
--	--	------------------------------------

BH09 28'

E411115-15

Analyte	Result	Reporting Limit	Dilution	Prepared	Analyzed	Notes
Volatile Organic Compounds by EPA 8260B						
	mg/kg	mg/kg		Analyst: IY		Batch: 2446057
Benzene	ND	0.0250	1	11/12/24	11/16/24	
Ethylbenzene	ND	0.0250	1	11/12/24	11/16/24	
Toluene	ND	0.0250	1	11/12/24	11/16/24	
o-Xylene	ND	0.0250	1	11/12/24	11/16/24	
p,m-Xylene	ND	0.0500	1	11/12/24	11/16/24	
Total Xylenes	ND	0.0250	1	11/12/24	11/16/24	
Surrogate: Bromofluorobenzene		103 %	70-130	11/12/24	11/16/24	
Surrogate: 1,2-Dichloroethane-d4		93.6 %	70-130	11/12/24	11/16/24	
Surrogate: Toluene-d8		105 %	70-130	11/12/24	11/16/24	
Nonhalogenated Organics by EPA 8015D - GRO						
	mg/kg	mg/kg		Analyst: IY		Batch: 2446057
Gasoline Range Organics (C6-C10)	ND	20.0	1	11/12/24	11/16/24	
Surrogate: Bromofluorobenzene		103 %	70-130	11/12/24	11/16/24	
Surrogate: 1,2-Dichloroethane-d4		93.6 %	70-130	11/12/24	11/16/24	
Surrogate: Toluene-d8		105 %	70-130	11/12/24	11/16/24	
Nonhalogenated Organics by EPA 8015D - DRO/ORO						
	mg/kg	mg/kg		Analyst: AF		Batch: 2446060
Diesel Range Organics (C10-C28)	ND	25.0	1	11/12/24	11/14/24	
Oil Range Organics (C28-C36)	ND	50.0	1	11/12/24	11/14/24	
Surrogate: n-Nonane		99.3 %	50-200	11/12/24	11/14/24	
Anions by EPA 300.0/9056A						
	mg/kg	mg/kg		Analyst: WF		Batch: 2446107
Chloride	131	20.0	1	11/13/24	11/15/24	



Sample Data

WPX Energy - Carlsbad
5315 Buena Vista Dr
Carlsbad NM, 88220

Project Name: East Pecos 22-3 Produced Water Gathering Line
Project Number: 01058-0007
Project Manager: Anna Byers

Reported:
11/19/2024 11:40:56AM

BH09 30'

E411115-16

Analyte	Result	Reporting Limit	Dilution	Prepared	Analyzed	Notes
Volatile Organic Compounds by EPA 8260B						
	mg/kg	mg/kg		Analyst: IY		Batch: 2446057
Benzene	ND	0.0250	1	11/12/24	11/16/24	
Ethylbenzene	ND	0.0250	1	11/12/24	11/16/24	
Toluene	ND	0.0250	1	11/12/24	11/16/24	
o-Xylene	ND	0.0250	1	11/12/24	11/16/24	
p,m-Xylene	ND	0.0500	1	11/12/24	11/16/24	
Total Xylenes	ND	0.0250	1	11/12/24	11/16/24	
Surrogate: Bromofluorobenzene		105 %	70-130	11/12/24	11/16/24	
Surrogate: 1,2-Dichloroethane-d4		93.1 %	70-130	11/12/24	11/16/24	
Surrogate: Toluene-d8		107 %	70-130	11/12/24	11/16/24	
Nonhalogenated Organics by EPA 8015D - GRO						
	mg/kg	mg/kg		Analyst: IY		Batch: 2446057
Gasoline Range Organics (C6-C10)	ND	20.0	1	11/12/24	11/16/24	
Surrogate: Bromofluorobenzene		105 %	70-130	11/12/24	11/16/24	
Surrogate: 1,2-Dichloroethane-d4		93.1 %	70-130	11/12/24	11/16/24	
Surrogate: Toluene-d8		107 %	70-130	11/12/24	11/16/24	
Nonhalogenated Organics by EPA 8015D - DRO/ORO						
	mg/kg	mg/kg		Analyst: AF		Batch: 2446060
Diesel Range Organics (C10-C28)	ND	25.0	1	11/12/24	11/14/24	
Oil Range Organics (C28-C36)	ND	50.0	1	11/12/24	11/14/24	
Surrogate: n-Nonane		94.2 %	50-200	11/12/24	11/14/24	
Anions by EPA 300.0/9056A						
	mg/kg	mg/kg		Analyst: WF		Batch: 2446107
Chloride	131	20.0	1	11/13/24	11/15/24	



Sample Data

WPX Energy - Carlsbad 5315 Buena Vista Dr Carlsbad NM, 88220	Project Name: East Pecos 22-3 Produced Water Gathering Line Project Number: 01058-0007 Project Manager: Anna Byers	Reported: 11/19/2024 11:40:56AM
--	--	------------------------------------

BH09 32'

E411115-17

Analyte	Result	Reporting Limit	Dilution	Prepared	Analyzed	Notes
Volatile Organic Compounds by EPA 8260B						
	mg/kg	mg/kg		Analyst: IY		Batch: 2446057
Benzene	ND	0.0250	1	11/12/24	11/16/24	
Ethylbenzene	ND	0.0250	1	11/12/24	11/16/24	
Toluene	ND	0.0250	1	11/12/24	11/16/24	
o-Xylene	ND	0.0250	1	11/12/24	11/16/24	
p,m-Xylene	ND	0.0500	1	11/12/24	11/16/24	
Total Xylenes	ND	0.0250	1	11/12/24	11/16/24	
Surrogate: Bromofluorobenzene		104 %	70-130	11/12/24	11/16/24	
Surrogate: 1,2-Dichloroethane-d4		92.6 %	70-130	11/12/24	11/16/24	
Surrogate: Toluene-d8		105 %	70-130	11/12/24	11/16/24	
Nonhalogenated Organics by EPA 8015D - GRO						
	mg/kg	mg/kg		Analyst: IY		Batch: 2446057
Gasoline Range Organics (C6-C10)	ND	20.0	1	11/12/24	11/16/24	
Surrogate: Bromofluorobenzene		104 %	70-130	11/12/24	11/16/24	
Surrogate: 1,2-Dichloroethane-d4		92.6 %	70-130	11/12/24	11/16/24	
Surrogate: Toluene-d8		105 %	70-130	11/12/24	11/16/24	
Nonhalogenated Organics by EPA 8015D - DRO/ORO						
	mg/kg	mg/kg		Analyst: AF		Batch: 2446060
Diesel Range Organics (C10-C28)	ND	25.0	1	11/12/24	11/14/24	
Oil Range Organics (C28-C36)	ND	50.0	1	11/12/24	11/14/24	
Surrogate: n-Nonane		105 %	50-200	11/12/24	11/14/24	
Anions by EPA 300.0/9056A						
	mg/kg	mg/kg		Analyst: WF		Batch: 2446107
Chloride	132	20.0	1	11/13/24	11/15/24	



Sample Data

WPX Energy - Carlsbad 5315 Buena Vista Dr Carlsbad NM, 88220	Project Name: East Pecos 22-3 Produced Water Gathering Line Project Number: 01058-0007 Project Manager: Anna Byers	Reported: 11/19/2024 11:40:56AM
--	--	------------------------------------

BH09 34'

E411115-18

Analyte	Result	Reporting Limit	Dilution	Prepared	Analyzed	Notes
Volatile Organic Compounds by EPA 8260B						
	mg/kg	mg/kg		Analyst: IY		Batch: 2446057
Benzene	ND	0.0250	1	11/12/24	11/16/24	
Ethylbenzene	ND	0.0250	1	11/12/24	11/16/24	
Toluene	ND	0.0250	1	11/12/24	11/16/24	
o-Xylene	ND	0.0250	1	11/12/24	11/16/24	
p,m-Xylene	ND	0.0500	1	11/12/24	11/16/24	
Total Xylenes	ND	0.0250	1	11/12/24	11/16/24	
Surrogate: Bromofluorobenzene		105 %	70-130	11/12/24	11/16/24	
Surrogate: 1,2-Dichloroethane-d4		92.9 %	70-130	11/12/24	11/16/24	
Surrogate: Toluene-d8		107 %	70-130	11/12/24	11/16/24	
Nonhalogenated Organics by EPA 8015D - GRO						
	mg/kg	mg/kg		Analyst: IY		Batch: 2446057
Gasoline Range Organics (C6-C10)	ND	20.0	1	11/12/24	11/16/24	
Surrogate: Bromofluorobenzene		105 %	70-130	11/12/24	11/16/24	
Surrogate: 1,2-Dichloroethane-d4		92.9 %	70-130	11/12/24	11/16/24	
Surrogate: Toluene-d8		107 %	70-130	11/12/24	11/16/24	
Nonhalogenated Organics by EPA 8015D - DRO/ORO						
	mg/kg	mg/kg		Analyst: AF		Batch: 2446060
Diesel Range Organics (C10-C28)	ND	25.0	1	11/12/24	11/14/24	
Oil Range Organics (C28-C36)	ND	50.0	1	11/12/24	11/14/24	
Surrogate: n-Nonane		110 %	50-200	11/12/24	11/14/24	
Anions by EPA 300.0/9056A						
	mg/kg	mg/kg		Analyst: WF		Batch: 2446107
Chloride	137	20.0	1	11/13/24	11/15/24	



Sample Data

WPX Energy - Carlsbad
5315 Buena Vista Dr
Carlsbad NM, 88220

Project Name: East Pecos 22-3 Produced Water Gathering Line
Project Number: 01058-0007
Project Manager: Anna Byers

Reported:
11/19/2024 11:40:56AM

BH09 36'

E411115-19

Analyte	Result	Reporting Limit	Dilution	Prepared	Analyzed	Notes
Volatile Organic Compounds by EPA 8260B						
	mg/kg	mg/kg		Analyst: IY		Batch: 2446057
Benzene	ND	0.0250	1	11/12/24	11/16/24	
Ethylbenzene	ND	0.0250	1	11/12/24	11/16/24	
Toluene	ND	0.0250	1	11/12/24	11/16/24	
o-Xylene	ND	0.0250	1	11/12/24	11/16/24	
p,m-Xylene	ND	0.0500	1	11/12/24	11/16/24	
Total Xylenes	ND	0.0250	1	11/12/24	11/16/24	
Surrogate: Bromofluorobenzene		107 %	70-130	11/12/24	11/16/24	
Surrogate: 1,2-Dichloroethane-d4		94.4 %	70-130	11/12/24	11/16/24	
Surrogate: Toluene-d8		105 %	70-130	11/12/24	11/16/24	
Nonhalogenated Organics by EPA 8015D - GRO						
	mg/kg	mg/kg		Analyst: IY		Batch: 2446057
Gasoline Range Organics (C6-C10)	ND	20.0	1	11/12/24	11/16/24	
Surrogate: Bromofluorobenzene		107 %	70-130	11/12/24	11/16/24	
Surrogate: 1,2-Dichloroethane-d4		94.4 %	70-130	11/12/24	11/16/24	
Surrogate: Toluene-d8		105 %	70-130	11/12/24	11/16/24	
Nonhalogenated Organics by EPA 8015D - DRO/ORO						
	mg/kg	mg/kg		Analyst: AF		Batch: 2446060
Diesel Range Organics (C10-C28)	ND	25.0	1	11/12/24	11/14/24	
Oil Range Organics (C28-C36)	ND	50.0	1	11/12/24	11/14/24	
Surrogate: n-Nonane		105 %	50-200	11/12/24	11/14/24	
Anions by EPA 300.0/9056A						
	mg/kg	mg/kg		Analyst: WF		Batch: 2446107
Chloride	132	20.0	1	11/13/24	11/15/24	



Sample Data

WPX Energy - Carlsbad 5315 Buena Vista Dr Carlsbad NM, 88220	Project Name: East Pecos 22-3 Produced Water Gathering Line Project Number: 01058-0007 Project Manager: Anna Byers	Reported: 11/19/2024 11:40:56AM
--	--	------------------------------------

BH09 38'

E411115-20

Analyte	Result	Reporting Limit	Dilution	Prepared	Analyzed	Notes
Volatile Organic Compounds by EPA 8260B						
	mg/kg	mg/kg		Analyst: IY		Batch: 2446057
Benzene	ND	0.0250	1	11/12/24	11/16/24	
Ethylbenzene	ND	0.0250	1	11/12/24	11/16/24	
Toluene	ND	0.0250	1	11/12/24	11/16/24	
o-Xylene	ND	0.0250	1	11/12/24	11/16/24	
p,m-Xylene	ND	0.0500	1	11/12/24	11/16/24	
Total Xylenes	ND	0.0250	1	11/12/24	11/16/24	
Surrogate: Bromofluorobenzene		107 %	70-130	11/12/24	11/16/24	
Surrogate: 1,2-Dichloroethane-d4		92.8 %	70-130	11/12/24	11/16/24	
Surrogate: Toluene-d8		105 %	70-130	11/12/24	11/16/24	
Nonhalogenated Organics by EPA 8015D - GRO						
	mg/kg	mg/kg		Analyst: IY		Batch: 2446057
Gasoline Range Organics (C6-C10)	ND	20.0	1	11/12/24	11/16/24	
Surrogate: Bromofluorobenzene		107 %	70-130	11/12/24	11/16/24	
Surrogate: 1,2-Dichloroethane-d4		92.8 %	70-130	11/12/24	11/16/24	
Surrogate: Toluene-d8		105 %	70-130	11/12/24	11/16/24	
Nonhalogenated Organics by EPA 8015D - DRO/ORO						
	mg/kg	mg/kg		Analyst: AF		Batch: 2446060
Diesel Range Organics (C10-C28)	ND	25.0	1	11/12/24	11/14/24	
Oil Range Organics (C28-C36)	ND	50.0	1	11/12/24	11/14/24	
Surrogate: n-Nonane		99.7 %	50-200	11/12/24	11/14/24	
Anions by EPA 300.0/9056A						
	mg/kg	mg/kg		Analyst: WF		Batch: 2446107
Chloride	ND	100	5	11/13/24	11/15/24	



Sample Data

WPX Energy - Carlsbad 5315 Buena Vista Dr Carlsbad NM, 88220	Project Name: East Pecos 22-3 Produced Water Gathering Line Project Number: 01058-0007 Project Manager: Anna Byers	Reported: 11/19/2024 11:40:56AM
--	--	------------------------------------

BH09 40'

E411115-21

Analyte	Result	Reporting Limit	Dilution	Prepared	Analyzed	Notes
Volatile Organic Compounds by EPA 8260B						
	mg/kg	mg/kg		Analyst: IY		Batch: 2446058
Benzene	ND	0.0250	1	11/12/24	11/15/24	
Ethylbenzene	ND	0.0250	1	11/12/24	11/15/24	
Toluene	ND	0.0250	1	11/12/24	11/15/24	
o-Xylene	ND	0.0250	1	11/12/24	11/15/24	
p,m-Xylene	ND	0.0500	1	11/12/24	11/15/24	
Total Xylenes	ND	0.0250	1	11/12/24	11/15/24	
Surrogate: Bromofluorobenzene	96.8 %	70-130		11/12/24	11/15/24	
Surrogate: 1,2-Dichloroethane-d4	92.3 %	70-130		11/12/24	11/15/24	
Surrogate: Toluene-d8	103 %	70-130		11/12/24	11/15/24	
Nonhalogenated Organics by EPA 8015D - GRO						
	mg/kg	mg/kg		Analyst: IY		Batch: 2446058
Gasoline Range Organics (C6-C10)	ND	20.0	1	11/12/24	11/15/24	
Surrogate: Bromofluorobenzene	96.8 %	70-130		11/12/24	11/15/24	
Surrogate: 1,2-Dichloroethane-d4	92.3 %	70-130		11/12/24	11/15/24	
Surrogate: Toluene-d8	103 %	70-130		11/12/24	11/15/24	
Nonhalogenated Organics by EPA 8015D - DRO/ORO						
	mg/kg	mg/kg		Analyst: NV		Batch: 2446061
Diesel Range Organics (C10-C28)	ND	25.0	1	11/12/24	11/14/24	
Oil Range Organics (C28-C36)	ND	50.0	1	11/12/24	11/14/24	
Surrogate: n-Nonane	109 %	50-200		11/12/24	11/14/24	
Anions by EPA 300.0/9056A						
	mg/kg	mg/kg		Analyst: JM		Batch: 2446096
Chloride	ND	100	5	11/13/24	11/14/24	



Sample Data

WPX Energy - Carlsbad 5315 Buena Vista Dr Carlsbad NM, 88220	Project Name: East Pecos 22-3 Produced Water Gathering Line Project Number: 01058-0007 Project Manager: Anna Byers	Reported: 11/19/2024 11:40:56AM
--	--	------------------------------------

BH09 42'

E411115-22

Analyte	Result	Reporting Limit	Dilution	Prepared	Analyzed	Notes
Volatile Organic Compounds by EPA 8260B						
	mg/kg	mg/kg		Analyst: IY		Batch: 2446058
Benzene	ND	0.0250	1	11/12/24	11/15/24	
Ethylbenzene	ND	0.0250	1	11/12/24	11/15/24	
Toluene	ND	0.0250	1	11/12/24	11/15/24	
o-Xylene	ND	0.0250	1	11/12/24	11/15/24	
p,m-Xylene	ND	0.0500	1	11/12/24	11/15/24	
Total Xylenes	ND	0.0250	1	11/12/24	11/15/24	
Surrogate: Bromofluorobenzene	98.6 %	70-130		11/12/24	11/15/24	
Surrogate: 1,2-Dichloroethane-d4	94.8 %	70-130		11/12/24	11/15/24	
Surrogate: Toluene-d8	103 %	70-130		11/12/24	11/15/24	
Nonhalogenated Organics by EPA 8015D - GRO						
	mg/kg	mg/kg		Analyst: IY		Batch: 2446058
Gasoline Range Organics (C6-C10)	ND	20.0	1	11/12/24	11/15/24	
Surrogate: Bromofluorobenzene	98.6 %	70-130		11/12/24	11/15/24	
Surrogate: 1,2-Dichloroethane-d4	94.8 %	70-130		11/12/24	11/15/24	
Surrogate: Toluene-d8	103 %	70-130		11/12/24	11/15/24	
Nonhalogenated Organics by EPA 8015D - DRO/ORO						
	mg/kg	mg/kg		Analyst: NV		Batch: 2446061
Diesel Range Organics (C10-C28)	ND	25.0	1	11/12/24	11/14/24	
Oil Range Organics (C28-C36)	ND	50.0	1	11/12/24	11/14/24	
Surrogate: n-Nonane	120 %	50-200		11/12/24	11/14/24	
Anions by EPA 300.0/9056A						
	mg/kg	mg/kg		Analyst: JM		Batch: 2446096
Chloride	354	20.0	1	11/13/24	11/14/24	



Sample Data

WPX Energy - Carlsbad
5315 Buena Vista Dr
Carlsbad NM, 88220

Project Name: East Pecos 22-3 Produced Water Gathering Line
Project Number: 01058-0007
Project Manager: Anna Byers

Reported:
11/19/2024 11:40:56AM

BH09 44'

E411115-23

Analyte	Result	Reporting Limit	Dilution	Prepared	Analyzed	Notes
Volatile Organic Compounds by EPA 8260B						
	mg/kg	mg/kg		Analyst: IY		Batch: 2446058
Benzene	ND	0.0250	1	11/12/24	11/15/24	
Ethylbenzene	ND	0.0250	1	11/12/24	11/15/24	
Toluene	ND	0.0250	1	11/12/24	11/15/24	
o-Xylene	ND	0.0250	1	11/12/24	11/15/24	
p,m-Xylene	ND	0.0500	1	11/12/24	11/15/24	
Total Xylenes	ND	0.0250	1	11/12/24	11/15/24	
Surrogate: Bromofluorobenzene	97.8 %	70-130		11/12/24	11/15/24	
Surrogate: 1,2-Dichloroethane-d4	94.9 %	70-130		11/12/24	11/15/24	
Surrogate: Toluene-d8	104 %	70-130		11/12/24	11/15/24	
Nonhalogenated Organics by EPA 8015D - GRO						
	mg/kg	mg/kg		Analyst: IY		Batch: 2446058
Gasoline Range Organics (C6-C10)	ND	20.0	1	11/12/24	11/15/24	
Surrogate: Bromofluorobenzene	97.8 %	70-130		11/12/24	11/15/24	
Surrogate: 1,2-Dichloroethane-d4	94.9 %	70-130		11/12/24	11/15/24	
Surrogate: Toluene-d8	104 %	70-130		11/12/24	11/15/24	
Nonhalogenated Organics by EPA 8015D - DRO/ORO						
	mg/kg	mg/kg		Analyst: NV		Batch: 2446061
Diesel Range Organics (C10-C28)	ND	25.0	1	11/12/24	11/14/24	
Oil Range Organics (C28-C36)	ND	50.0	1	11/12/24	11/14/24	
Surrogate: n-Nonane	113 %	50-200		11/12/24	11/14/24	
Anions by EPA 300.0/9056A						
	mg/kg	mg/kg		Analyst: JM		Batch: 2446096
Chloride	354	20.0	1	11/13/24	11/14/24	



Sample Data

WPX Energy - Carlsbad 5315 Buena Vista Dr Carlsbad NM, 88220	Project Name: East Pecos 22-3 Produced Water Gathering Line Project Number: 01058-0007 Project Manager: Anna Byers	Reported: 11/19/2024 11:40:56AM
--	--	------------------------------------

BH09 46'

E411115-24

Analyte	Result	Reporting Limit	Dilution	Prepared	Analyzed	Notes
Volatile Organic Compounds by EPA 8260B						
	mg/kg	mg/kg		Analyst: IY		Batch: 2446058
Benzene	ND	0.0250	1	11/12/24	11/15/24	
Ethylbenzene	ND	0.0250	1	11/12/24	11/15/24	
Toluene	ND	0.0250	1	11/12/24	11/15/24	
o-Xylene	ND	0.0250	1	11/12/24	11/15/24	
p,m-Xylene	ND	0.0500	1	11/12/24	11/15/24	
Total Xylenes	ND	0.0250	1	11/12/24	11/15/24	
Surrogate: Bromofluorobenzene	98.0 %	70-130		11/12/24	11/15/24	
Surrogate: 1,2-Dichloroethane-d4	96.2 %	70-130		11/12/24	11/15/24	
Surrogate: Toluene-d8	105 %	70-130		11/12/24	11/15/24	
Nonhalogenated Organics by EPA 8015D - GRO						
	mg/kg	mg/kg		Analyst: IY		Batch: 2446058
Gasoline Range Organics (C6-C10)	ND	20.0	1	11/12/24	11/15/24	
Surrogate: Bromofluorobenzene	98.0 %	70-130		11/12/24	11/15/24	
Surrogate: 1,2-Dichloroethane-d4	96.2 %	70-130		11/12/24	11/15/24	
Surrogate: Toluene-d8	105 %	70-130		11/12/24	11/15/24	
Nonhalogenated Organics by EPA 8015D - DRO/ORO						
	mg/kg	mg/kg		Analyst: NV		Batch: 2446061
Diesel Range Organics (C10-C28)	ND	25.0	1	11/12/24	11/14/24	
Oil Range Organics (C28-C36)	ND	50.0	1	11/12/24	11/14/24	
Surrogate: n-Nonane	111 %	50-200		11/12/24	11/14/24	
Anions by EPA 300.0/9056A						
	mg/kg	mg/kg		Analyst: JM		Batch: 2446096
Chloride	ND	100	5	11/13/24	11/14/24	



Sample Data

WPX Energy - Carlsbad 5315 Buena Vista Dr Carlsbad NM, 88220	Project Name: East Pecos 22-3 Produced Water Gathering Line Project Number: 01058-0007 Project Manager: Anna Byers	Reported: 11/19/2024 11:40:56AM
--	--	------------------------------------

BH09 48'

E411115-25

Analyte	Result	Reporting Limit	Dilution	Prepared	Analyzed	Notes
Volatile Organic Compounds by EPA 8260B						
	mg/kg	mg/kg		Analyst: IY		Batch: 2446058
Benzene	ND	0.0250	1	11/12/24	11/15/24	
Ethylbenzene	ND	0.0250	1	11/12/24	11/15/24	
Toluene	ND	0.0250	1	11/12/24	11/15/24	
o-Xylene	ND	0.0250	1	11/12/24	11/15/24	
p,m-Xylene	ND	0.0500	1	11/12/24	11/15/24	
Total Xylenes	ND	0.0250	1	11/12/24	11/15/24	
Surrogate: Bromofluorobenzene	96.9 %	70-130		11/12/24	11/15/24	
Surrogate: 1,2-Dichloroethane-d4	96.3 %	70-130		11/12/24	11/15/24	
Surrogate: Toluene-d8	103 %	70-130		11/12/24	11/15/24	
Nonhalogenated Organics by EPA 8015D - GRO						
	mg/kg	mg/kg		Analyst: IY		Batch: 2446058
Gasoline Range Organics (C6-C10)	ND	20.0	1	11/12/24	11/15/24	
Surrogate: Bromofluorobenzene	96.9 %	70-130		11/12/24	11/15/24	
Surrogate: 1,2-Dichloroethane-d4	96.3 %	70-130		11/12/24	11/15/24	
Surrogate: Toluene-d8	103 %	70-130		11/12/24	11/15/24	
Nonhalogenated Organics by EPA 8015D - DRO/ORO						
	mg/kg	mg/kg		Analyst: NV		Batch: 2446061
Diesel Range Organics (C10-C28)	ND	25.0	1	11/12/24	11/14/24	
Oil Range Organics (C28-C36)	ND	50.0	1	11/12/24	11/14/24	
Surrogate: n-Nonane	109 %	50-200		11/12/24	11/14/24	
Anions by EPA 300.0/9056A						
	mg/kg	mg/kg		Analyst: JM		Batch: 2446096
Chloride	172	20.0	1	11/13/24	11/14/24	



QC Summary Data

WPX Energy - Carlsbad	Project Name:	East Pecos 22-3 Produced Water Gathering Line	Reported:
5315 Buena Vista Dr	Project Number:	01058-0007	
Carlsbad NM, 88220	Project Manager:	Anna Byers	11/19/2024 11:40:56AM

Volatile Organic Compounds by EPA 8260B

Analyst: IY

Analyte	Result	Reporting Limit	Spike Level	Source Result	Rec	Rec Limits	RPD	RPD Limit	Notes
	mg/kg	mg/kg	mg/kg	mg/kg	%	%	%	%	

Blank (2446057-BLK1) Prepared: 11/12/24 Analyzed: 11/16/24

Benzene	ND	0.0250							
Ethylbenzene	ND	0.0250							
Toluene	ND	0.0250							
o-Xylene	ND	0.0250							
p,m-Xylene	ND	0.0500							
Total Xylenes	ND	0.0250							
Surrogate: Bromofluorobenzene	0.522		0.500		104	70-130			
Surrogate: 1,2-Dichloroethane-d4	0.459		0.500		91.8	70-130			
Surrogate: Toluene-d8	0.530		0.500		106	70-130			

LCS (2446057-BS1) Prepared: 11/12/24 Analyzed: 11/16/24

Benzene	2.51	0.0250	2.50		100	70-130			
Ethylbenzene	2.47	0.0250	2.50		98.7	70-130			
Toluene	2.52	0.0250	2.50		101	70-130			
o-Xylene	2.51	0.0250	2.50		100	70-130			
p,m-Xylene	5.04	0.0500	5.00		101	70-130			
Total Xylenes	7.55	0.0250	7.50		101	70-130			
Surrogate: Bromofluorobenzene	0.534		0.500		107	70-130			
Surrogate: 1,2-Dichloroethane-d4	0.494		0.500		98.8	70-130			
Surrogate: Toluene-d8	0.527		0.500		105	70-130			

LCS Dup (2446057-BSD1) Prepared: 11/12/24 Analyzed: 11/16/24

Benzene	2.45	0.0250	2.50		97.9	70-130	2.36	23	
Ethylbenzene	2.40	0.0250	2.50		96.1	70-130	2.73	27	
Toluene	2.45	0.0250	2.50		98.0	70-130	2.82	24	
o-Xylene	2.48	0.0250	2.50		99.4	70-130	1.00	27	
p,m-Xylene	4.93	0.0500	5.00		98.5	70-130	2.36	27	
Total Xylenes	7.41	0.0250	7.50		98.8	70-130	1.90	27	
Surrogate: Bromofluorobenzene	0.531		0.500		106	70-130			
Surrogate: 1,2-Dichloroethane-d4	0.500		0.500		99.9	70-130			
Surrogate: Toluene-d8	0.523		0.500		105	70-130			



QC Summary Data

WPX Energy - Carlsbad	Project Name:	East Pecos 22-3 Produced Water Gathering Line	Reported:
5315 Buena Vista Dr	Project Number:	01058-0007	
Carlsbad NM, 88220	Project Manager:	Anna Byers	11/19/2024 11:40:56AM

Volatile Organic Compounds by EPA 8260B

Analyst: IY

Analyte	Result	Reporting Limit	Spike Level	Source Result	Rec	Rec Limits	RPD	RPD Limit	Notes
	mg/kg	mg/kg	mg/kg	mg/kg	%	%	%	%	

Blank (2446058-BLK1)

Prepared: 11/12/24 Analyzed: 11/15/24

Benzene	ND	0.0250							
Ethylbenzene	ND	0.0250							
Toluene	ND	0.0250							
o-Xylene	ND	0.0250							
p,m-Xylene	ND	0.0500							
Total Xylenes	ND	0.0250							
Surrogate: Bromofluorobenzene	0.496		0.500		99.2	70-130			
Surrogate: 1,2-Dichloroethane-d4	0.458		0.500		91.6	70-130			
Surrogate: Toluene-d8	0.517		0.500		103	70-130			

LCS (2446058-BS1)

Prepared: 11/12/24 Analyzed: 11/15/24

Benzene	2.46	0.0250	2.50		98.6	70-130			
Ethylbenzene	2.66	0.0250	2.50		107	70-130			
Toluene	2.60	0.0250	2.50		104	70-130			
o-Xylene	2.74	0.0250	2.50		109	70-130			
p,m-Xylene	5.53	0.0500	5.00		111	70-130			
Total Xylenes	8.27	0.0250	7.50		110	70-130			
Surrogate: Bromofluorobenzene	0.499		0.500		99.7	70-130			
Surrogate: 1,2-Dichloroethane-d4	0.507		0.500		101	70-130			
Surrogate: Toluene-d8	0.517		0.500		103	70-130			

LCS Dup (2446058-BSD1)

Prepared: 11/12/24 Analyzed: 11/15/24

Benzene	2.45	0.0250	2.50		97.8	70-130	0.794	23	
Ethylbenzene	2.68	0.0250	2.50		107	70-130	0.599	27	
Toluene	2.60	0.0250	2.50		104	70-130	0.192	24	
o-Xylene	2.78	0.0250	2.50		111	70-130	1.56	27	
p,m-Xylene	5.64	0.0500	5.00		113	70-130	1.92	27	
Total Xylenes	8.42	0.0250	7.50		112	70-130	1.80	27	
Surrogate: Bromofluorobenzene	0.506		0.500		101	70-130			
Surrogate: 1,2-Dichloroethane-d4	0.487		0.500		97.3	70-130			
Surrogate: Toluene-d8	0.512		0.500		102	70-130			



QC Summary Data

WPX Energy - Carlsbad	Project Name:	East Pecos 22-3 Produced Water Gathering Line	Reported:
5315 Buena Vista Dr	Project Number:	01058-0007	
Carlsbad NM, 88220	Project Manager:	Anna Byers	11/19/2024 11:40:56AM

Volatile Organics by EPA 8021B

Analyst: BA

Analyte	Result	Reporting Limit	Spike Level	Source Result	Rec	Rec Limits	RPD	RPD Limit	Notes
	mg/kg	mg/kg	mg/kg	mg/kg	%	%	%	%	

Blank (2446083-BLK1) Prepared: 11/13/24 Analyzed: 11/18/24

Benzene	ND	0.0250							
Ethylbenzene	ND	0.0250							
Toluene	ND	0.0250							
o-Xylene	ND	0.0250							
p,m-Xylene	ND	0.0500							
Total Xylenes	ND	0.0250							
Surrogate: 4-Bromochlorobenzene-PID	6.78		8.00		84.7	70-130			

LCS (2446083-BS1) Prepared: 11/13/24 Analyzed: 11/18/24

Benzene	5.23	0.0250	5.00		105	70-130			
Ethylbenzene	5.03	0.0250	5.00		101	70-130			
Toluene	5.15	0.0250	5.00		103	70-130			
o-Xylene	4.96	0.0250	5.00		99.1	70-130			
p,m-Xylene	10.2	0.0500	10.0		102	70-130			
Total Xylenes	15.2	0.0250	15.0		101	70-130			
Surrogate: 4-Bromochlorobenzene-PID	6.73		8.00		84.2	70-130			

LCS Dup (2446083-BSD1) Prepared: 11/13/24 Analyzed: 11/18/24

Benzene	5.41	0.0250	5.00		108	70-130	3.26	20	
Ethylbenzene	5.19	0.0250	5.00		104	70-130	3.30	20	
Toluene	5.31	0.0250	5.00		106	70-130	3.15	20	
o-Xylene	5.14	0.0250	5.00		103	70-130	3.63	20	
p,m-Xylene	10.5	0.0500	10.0		105	70-130	3.22	20	
Total Xylenes	15.7	0.0250	15.0		104	70-130	3.36	20	
Surrogate: 4-Bromochlorobenzene-PID	6.71		8.00		83.8	70-130			



QC Summary Data

WPX Energy - Carlsbad	Project Name:	East Pecos 22-3 Produced Water Gathering Line	Reported:
5315 Buena Vista Dr	Project Number:	01058-0007	
Carlsbad NM, 88220	Project Manager:	Anna Byers	11/19/2024 11:40:56AM

Nonhalogenated Organics by EPA 8015D - GRO

Analyst: IY

Analyte	Result mg/kg	Reporting Limit mg/kg	Spike Level mg/kg	Source Result mg/kg	Rec %	Rec Limits %	RPD %	RPD Limit %	Notes
---------	-----------------	-----------------------------	-------------------------	---------------------------	----------	--------------------	----------	-------------------	-------

Blank (2446057-BLK1) Prepared: 11/12/24 Analyzed: 11/16/24

Gasoline Range Organics (C6-C10)	ND	20.0							
Surrogate: Bromofluorobenzene	0.522		0.500		104	70-130			
Surrogate: 1,2-Dichloroethane-d4	0.459		0.500		91.8	70-130			
Surrogate: Toluene-d8	0.530		0.500		106	70-130			

LCS (2446057-BS2) Prepared: 11/12/24 Analyzed: 11/16/24

Gasoline Range Organics (C6-C10)	43.7	20.0	50.0		87.3	70-130			
Surrogate: Bromofluorobenzene	0.532		0.500		106	70-130			
Surrogate: 1,2-Dichloroethane-d4	0.488		0.500		97.5	70-130			
Surrogate: Toluene-d8	0.534		0.500		107	70-130			

LCS Dup (2446057-BSD2) Prepared: 11/12/24 Analyzed: 11/16/24

Gasoline Range Organics (C6-C10)	47.5	20.0	50.0		95.1	70-130	8.51	20	
Surrogate: Bromofluorobenzene	0.535		0.500		107	70-130			
Surrogate: 1,2-Dichloroethane-d4	0.491		0.500		98.1	70-130			
Surrogate: Toluene-d8	0.532		0.500		106	70-130			



QC Summary Data

WPX Energy - Carlsbad	Project Name:	East Pecos 22-3 Produced Water Gathering Line	Reported:
5315 Buena Vista Dr	Project Number:	01058-0007	
Carlsbad NM, 88220	Project Manager:	Anna Byers	11/19/2024 11:40:56AM

Nonhalogenated Organics by EPA 8015D - GRO

Analyst: IY

Analyte	Result	Reporting Limit	Spike Level	Source Result	Rec	Rec Limits	RPD	RPD Limit	Notes
	mg/kg	mg/kg	mg/kg	mg/kg	%	%	%	%	

Blank (2446058-BLK1) Prepared: 11/12/24 Analyzed: 11/15/24

Gasoline Range Organics (C6-C10)	ND	20.0							
Surrogate: Bromofluorobenzene	0.496		0.500		99.2	70-130			
Surrogate: 1,2-Dichloroethane-d4	0.458		0.500		91.6	70-130			
Surrogate: Toluene-d8	0.517		0.500		103	70-130			

LCS (2446058-BS2) Prepared: 11/12/24 Analyzed: 11/15/24

Gasoline Range Organics (C6-C10)	54.3	20.0	50.0		109	70-130			
Surrogate: Bromofluorobenzene	0.497		0.500		99.4	70-130			
Surrogate: 1,2-Dichloroethane-d4	0.475		0.500		95.0	70-130			
Surrogate: Toluene-d8	0.534		0.500		107	70-130			

LCS Dup (2446058-BSD2) Prepared: 11/12/24 Analyzed: 11/15/24

Gasoline Range Organics (C6-C10)	54.0	20.0	50.0		108	70-130	0.548	20	
Surrogate: Bromofluorobenzene	0.501		0.500		100	70-130			
Surrogate: 1,2-Dichloroethane-d4	0.481		0.500		96.1	70-130			
Surrogate: Toluene-d8	0.529		0.500		106	70-130			



QC Summary Data

WPX Energy - Carlsbad	Project Name:	East Pecos 22-3 Produced Water Gathering Line	Reported:
5315 Buena Vista Dr	Project Number:	01058-0007	
Carlsbad NM, 88220	Project Manager:	Anna Byers	11/19/2024 11:40:56AM

Nonhalogenated Organics by EPA 8015D - GRO

Analyst: BA

Analyte	Result mg/kg	Reporting Limit mg/kg	Spike Level mg/kg	Source Result mg/kg	Rec %	Rec Limits %	RPD %	RPD Limit %	Notes
---------	-----------------	-----------------------------	-------------------------	---------------------------	----------	--------------------	----------	-------------------	-------

Blank (2446083-BLK1) Prepared: 11/13/24 Analyzed: 11/18/24

Gasoline Range Organics (C6-C10)	ND	20.0							
Surrogate: 1-Chloro-4-fluorobenzene-FID	7.56		8.00		94.5	70-130			

LCS (2446083-BS2) Prepared: 11/13/24 Analyzed: 11/18/24

Gasoline Range Organics (C6-C10)	40.4	20.0	50.0		80.8	70-130			
Surrogate: 1-Chloro-4-fluorobenzene-FID	7.62		8.00		95.2	70-130			

LCS Dup (2446083-BSD2) Prepared: 11/13/24 Analyzed: 11/18/24

Gasoline Range Organics (C6-C10)	39.6	20.0	50.0		79.2	70-130	2.01	20	
Surrogate: 1-Chloro-4-fluorobenzene-FID	7.69		8.00		96.1	70-130			



QC Summary Data

WPX Energy - Carlsbad	Project Name:	East Pecos 22-3 Produced Water Gathering Line	Reported:
5315 Buena Vista Dr	Project Number:	01058-0007	
Carlsbad NM, 88220	Project Manager:	Anna Byers	11/19/2024 11:40:56AM

Nonhalogenated Organics by EPA 8015D - DRO/ORO

Analyst: AF

Analyte	Result mg/kg	Reporting Limit mg/kg	Spike Level mg/kg	Source Result mg/kg	Rec %	Rec Limits %	RPD %	RPD Limit %	Notes
---------	-----------------	-----------------------------	-------------------------	---------------------------	----------	--------------------	----------	-------------------	-------

Blank (2446060-BLK1)					Prepared: 11/12/24 Analyzed: 11/14/24				
Diesel Range Organics (C10-C28)	ND	25.0							
Oil Range Organics (C28-C36)	ND	50.0							
Surrogate: n-Nonane	55.0		50.0		110	50-200			

LCS (2446060-BS1)					Prepared: 11/12/24 Analyzed: 11/14/24				
Diesel Range Organics (C10-C28)	250	25.0	250		100	38-132			
Surrogate: n-Nonane	51.4		50.0		103	50-200			

Matrix Spike (2446060-MS1)					Source: E411115-14		Prepared: 11/12/24 Analyzed: 11/14/24		
Diesel Range Organics (C10-C28)	249	25.0	250	ND	99.5	38-132			
Surrogate: n-Nonane	59.0		50.0		118	50-200			

Matrix Spike Dup (2446060-MSD1)					Source: E411115-14		Prepared: 11/12/24 Analyzed: 11/14/24		
Diesel Range Organics (C10-C28)	241	25.0	250	ND	96.5	38-132	3.08	20	
Surrogate: n-Nonane	49.4		50.0		98.9	50-200			



QC Summary Data

WPX Energy - Carlsbad	Project Name:	East Pecos 22-3 Produced Water Gathering Line	Reported:
5315 Buena Vista Dr	Project Number:	01058-0007	
Carlsbad NM, 88220	Project Manager:	Anna Byers	11/19/2024 11:40:56AM

Nonhalogenated Organics by EPA 8015D - DRO/ORO

Analyst: NV

Analyte	Result mg/kg	Reporting Limit mg/kg	Spike Level mg/kg	Source Result mg/kg	Rec %	Rec Limits %	RPD %	RPD Limit %	Notes
---------	-----------------	-----------------------------	-------------------------	---------------------------	----------	--------------------	----------	-------------------	-------

Blank (2446061-BLK1) Prepared: 11/12/24 Analyzed: 11/13/24

Diesel Range Organics (C10-C28)	ND	25.0							
Oil Range Organics (C28-C36)	ND	50.0							
Surrogate: n-Nonane	54.1		50.0		108	50-200			

LCS (2446061-BS1) Prepared: 11/12/24 Analyzed: 11/13/24

Diesel Range Organics (C10-C28)	264	25.0	250		105	38-132			
Surrogate: n-Nonane	54.7		50.0		109	50-200			

Matrix Spike (2446061-MS1) Source: E411114-01 Prepared: 11/12/24 Analyzed: 11/14/24

Diesel Range Organics (C10-C28)	269	25.0	250	ND	108	38-132			
Surrogate: n-Nonane	54.6		50.0		109	50-200			

Matrix Spike Dup (2446061-MSD1) Source: E411114-01 Prepared: 11/12/24 Analyzed: 11/14/24

Diesel Range Organics (C10-C28)	270	25.0	250	ND	108	38-132	0.0562	20	
Surrogate: n-Nonane	54.1		50.0		108	50-200			



QC Summary Data

WPX Energy - Carlsbad	Project Name:	East Pecos 22-3 Produced Water Gathering Line	Reported:
5315 Buena Vista Dr	Project Number:	01058-0007	
Carlsbad NM, 88220	Project Manager:	Anna Byers	11/19/2024 11:40:56AM

Nonhalogenated Organics by EPA 8015D - DRO/ORO

Analyst: NV

Analyte	Result mg/kg	Reporting Limit mg/kg	Spike Level mg/kg	Source Result mg/kg	Rec %	Rec Limits %	RPD %	RPD Limit %	Notes
---------	-----------------	-----------------------------	-------------------------	---------------------------	----------	--------------------	----------	-------------------	-------

Blank (2446105-BLK1) Prepared: 11/13/24 Analyzed: 11/16/24

Diesel Range Organics (C10-C28)	ND	25.0							
Oil Range Organics (C28-C36)	ND	50.0							
Surrogate: n-Nonane	49.0		50.0		98.1	50-200			

LCS (2446105-BS1) Prepared: 11/13/24 Analyzed: 11/16/24

Diesel Range Organics (C10-C28)	230	25.0	250		92.1	38-132			
Surrogate: n-Nonane	48.7		50.0		97.4	50-200			

Matrix Spike (2446105-MS1) Source: E411130-17 Prepared: 11/13/24 Analyzed: 11/16/24

Diesel Range Organics (C10-C28)	251	25.0	250	ND	100	38-132			
Surrogate: n-Nonane	54.1		50.0		108	50-200			

Matrix Spike Dup (2446105-MSD1) Source: E411130-17 Prepared: 11/13/24 Analyzed: 11/16/24

Diesel Range Organics (C10-C28)	240	25.0	250	ND	96.2	38-132	4.21	20	
Surrogate: n-Nonane	51.7		50.0		103	50-200			



QC Summary Data

WPX Energy - Carlsbad	Project Name:	East Pecos 22-3 Produced Water Gathering Line	Reported:
5315 Buena Vista Dr	Project Number:	01058-0007	
Carlsbad NM, 88220	Project Manager:	Anna Byers	11/19/2024 11:40:56AM

Anions by EPA 300.0/9056A

Analyst: JM

Analyte	Result	Reporting Limit	Spike Level	Source Result	Rec	Rec Limits	RPD	RPD Limit	Notes
	mg/kg	mg/kg	mg/kg	mg/kg	%	%	%	%	

Blank (2446096-BLK1)					Prepared: 11/13/24 Analyzed: 11/13/24				
Chloride	ND	20.0							
LCS (2446096-BS1)					Prepared: 11/13/24 Analyzed: 11/13/24				
Chloride	253	20.0	250		101	90-110			
LCS Dup (2446096-BSD1)					Prepared: 11/13/24 Analyzed: 11/13/24				
Chloride	252	20.0	250		101	90-110	0.275	20	



QC Summary Data

WPX Energy - Carlsbad	Project Name:	East Pecos 22-3 Produced Water Gathering Line	Reported:
5315 Buena Vista Dr	Project Number:	01058-0007	
Carlsbad NM, 88220	Project Manager:	Anna Byers	11/19/2024 11:40:56AM

Anions by EPA 300.0/9056A

Analyst: WF

Analyte	Result	Reporting Limit	Spike Level	Source Result	Rec	Rec Limits	RPD	RPD Limit	Notes
	mg/kg	mg/kg	mg/kg	mg/kg	%	%	%	%	

Blank (2446107-BLK1)					Prepared: 11/13/24 Analyzed: 11/14/24				
Chloride	ND	20.0							
LCS (2446107-BS1)					Prepared: 11/13/24 Analyzed: 11/14/24				
Chloride	257	20.0	250		103	90-110			
LCS Dup (2446107-BSD1)					Prepared: 11/13/24 Analyzed: 11/14/24				
Chloride	257	20.0	250		103	90-110	0.103	20	

QC Summary Report Comment:
Calculations are based off of the raw (non-rounded) data. However, for reporting purposes all QC data is rounded to three significant figures.
Therefore, hand calculated values may differ slightly.



Definitions and Notes

WPX Energy - Carlsbad	Project Name:	East Pecos 22-3 Produced Water Gathering Line	
5315 Buena Vista Dr	Project Number:	01058-0007	Reported:
Carlsbad NM, 88220	Project Manager:	Anna Byers	11/19/24 11:40

- ND Analyte NOT DETECTED at or above the reporting limit
 - NR Not Reported
 - RPD Relative Percent Difference
 - DNI Did Not Ignite
 - DNR Did not react with the addition of acid or base.
- Note (1): Methods marked with ** are non-accredited methods.
- Note (2): Soil data is reported on an "as received" weight basis, unless reported otherwise.



Client: WPX Energy Permian, LLC.					Bill To		Lab Use Only				TAT			EPA Program		
Project: East Pecos 22-3 Produced Water Gathering Line					Attention: Jim Raley		Lab WO# E41115		Job Number 0058-0007		1D	2D	3D	Standard	CWA	SDWA
Project Manager: Anna Byers					Address: 5315 Buena Vista Dr.									5 day TAT		
Address: 13000 W County Rd 100					City, State, Zip: Carlsbad, NM, 88220										RCRA	
City, State, Zip: Odessa, TX, 79765					Phone: 575-885-7502											
Phone: 432-305-6415					Email: jlm.raley@dvn.com											
Email: Devon-team@etechnv.com					WO: 21255735											
					Incident ID: nAB1614039576 and nAB1616628496											
Collected by: Edyte Konan																
Time Sampled	Date Sampled	Matrix	No. of Containers	Sample ID	Lab Number	Depth (ft.)	TPH GRO/DRO/ORO by 8015	BTEX by 8021	VOC by 8260	Metals 6010	Chloride 300.0	TDS	Cation/ Anion	BGDOC NM	TX	Remarks
8:00	11.07.24	S	1	BH09	1	0.5'								X		
8:05	11.07.24	S	1	BH09	2	2'								X		
8:10	11.07.24	S	1	BH09	3	4'								X		
8:15	11.07.24	S	1	BH09	4	6'								X		
8:20	11.07.24	S	1	BH09	5	8'								X		
8:25	11.07.24	S	1	BH09	6	10'								X		
8:30	11.07.24	S	1	BH09	7	12'								X		
8:35	11.07.24	S	1	BH09	8	14'								X		
8:40	11.07.24	S	1	BH09	9	16'								X		
8:45	11.07.24	S	1	BH09	10	18'								X		
Additional Instructions:																
I, (field sampler), attest to the validity and authenticity of this sample. I am aware that tampering with or intentionally mislabelling the sample location, date or time of collection is considered fraud and may be grounds for legal action. Sampled by: EK																
Samples requiring thermal preservation must be received on ice the day they are sampled or received packed in ice at an avg temp above 0 but less than 6 °C on subsequent days.																
Relinquished by: (Signature)		Date	Time	Received by: (Signature)		Date	Time	Lab Use Only								
<i>[Signature]</i>		11/11/24	20:00	Michelle Gonzales		11-11-24	2000	Received on Ice: <input checked="" type="checkbox"/> N								
Relinquished by: (Signature)		Date	Time	Received by: (Signature)		Date	Time	T1		T2	T3					
Michelle Gonzales		11-12-24	1740	<i>[Signature]</i>		11-12-24	1740									
Relinquished by: (Signature)		Date	Time	Received by: (Signature)		Date	Time	AVG Temp. °C								
<i>[Signature]</i>		11-12-24	2400	Cathy Mann		11-12-24	9:45	4								
Sample Matrix: S - Soil, Sd - Solid, Sg - Sludge, A - Aqueous, O - Other																
Container Type: g - glass, p - poly/plastic, ag - amber glass, v - VOA																
Note: Samples are discarded 30 days after results are reported unless other arrangements are made. Hazardous samples will be returned to client or disposed of at the client expense. The report for the analysis of the above samples is applicable only to those samples received by the laboratory with this COC. The liability of the laboratory is limited to the amount paid for on the report.																



envirotech

Client: WPX Energy Permian, LLC.					Bill To		Lab Use Only				TAT				EPA Program			
Project: East Pecos 22-3 Produced Water Gathering Line					Attention: Jim Raley		Lab WO#		Job Number		1D	2D	3D	Standard	CWA	SDWA		
Project Manager: Anna Byers					Address: 5315 Buena Vista Dr.		E411115		01058-0007					5 day TAT				
Address: 13000 W County Rd 100					City, State, Zip: Carlsbad, NM, 88220		Analysis and Method										RCRA	
City, State, Zip: Odessa, TX, 79765					Phone: 575-885-7502													
Phone: 432-305-6415					Email: jim.raley@dvn.com													
Email: Devon-team@etechnv.com					WO: 21255735													
Collected by: Edyte Konan					Incident ID: nAB1614039576 and nAB1616628496													
Time Sampled	Date Sampled	Matrix	No. of Containers	Sample ID	Lab Number	Depth (ft.)	TPH GRC/DRO/ORO by 8015	BTEX by 8021	VOC by 8260	Metals 6010	Chloride 300.0	TDS	Cation/Anion	BGDOC NM	TX	Remarks		
8:50	11.07.24	S	1	BH09	11	20'								X				
8:55	11.07.24	S	1	BH09	12	22'								X				
9:00	11.07.24	S	1	BH09	13	24'								X				
9:05	11.07.24	S	1	BH09	14	26'								X				
9:10	11.07.24	S	1	BH09	15	28'								X				
9:15	11.07.24	S	1	BH09	16	30'								X				
9:20	11.07.24	S	1	BH09	17	32'								X				
9:25	11.07.24	S	1	BH09	18	34'								X				
9:30	11.07.24	S	1	BH09	19	36'								X				
9:35	11.07.24	S	1	BH09	20	38'								X				
Additional Instructions:																		
I, (field sampler), attest to the validity and authenticity of this sample. I am aware that tampering with or intentionally mislabeling the sample location, date or time of collection is considered fraud and may be grounds for legal action. Sampled by: EK																		
Samples requiring thermal preservation must be received on ice the day they are sampled or received packed in ice at an avg temp above 0 but less than 6°C on subsequent days.																		
Relinquished by: (Signature)		Date	Time	Received by: (Signature)		Date	Time	Lab Use Only										
[Signature]		11/11/24	20:00	Michelle Gonzalez		11-11-24	2000	Received on ice: <input checked="" type="checkbox"/> N										
Relinquished by: (Signature)		Date	Time	Received by: (Signature)		Date	Time	T1 T2 T3										
Michelle Gonzalez		11-12-24	1740	[Signature]		11-12-24	1740											
Relinquished by: (Signature)		Date	Time	Received by: (Signature)		Date	Time	AVG Temp °C										
[Signature]		11-12-24	2400	Carth Man		11-12-24	9:45	4										
Sample Matrix: S - Soil, Sd - Solid, Sg - Sludge, A - Aqueous, O - Other																		
Container Type: g - glass, p - poly/plastic, ag - amber glass, v - VOA																		
Note: Samples are discarded 30 days after results are reported unless other arrangements are made. Hazardous samples will be returned to client or disposed of at the client expense. The report for the analysis of the above samples is applicable only to those samples received by the laboratory with this COC. The liability of the laboratory is limited to the amount paid for on the report.																		



envirotech

Client: WPX Energy Permian, LLC.				Bill To		Lab Use Only				TAT				EPA Program		
Project: East Pecos 22-3 Produced Water Gathering Line				Attention: Jim Raley		Lab WO# E411115		Job Number 01058.0007		1D	2D	3D	Standard	CWA	SDWA	
Project Manager: Anna Byers				Address: 5315 Buena Vista Dr.									5 day TAT			
Address: 13000 W County Rd 100				City, State, Zip: Carlsbad, NM, 88220											RCRA	
City, State, Zip: Odessa, TX, 79765				Phone: 575-885-7502												
Phone: 432-305-6415				Email: jim.raley@dv.com												
Email: Devon-team@etechnv.com				WO: 21255735												
				Incident ID: nAB1614039576 and nAB1616628496												
Collected by: Edyte Konan																
Time Sampled	Date Sampled	Matrix	No. of Containers	Sample ID	Lab Number	Depth (ft.)	TPH GRO/DRO/ORO by 8015	BTEX by 8021	VOC by 8260	Metals 6010	Chloride 300.0	TDS	Cation/Anion	BGDOC NM	GDOC TX	Remarks
9:40	11.07.24	S	1	BH09	21	40'								X		
9:45	11.07.24	S	1	BH09	22	42'								X		
9:50	11.07.24	S	1	BH09	23	44'								X		
9:55	11.07.24	S	1	BH09	24	46'								X		
10:00	11.07.24	S	1	BH09	25	48'								X		
11/11/2024																
Additional Instructions:																
I, (field sampler), attest to the validity and authenticity of this sample. I am aware that tampering with or intentionally mislabeling the sample location, date or time of collection is considered fraud and may be grounds for legal action. Sampled by: EK																
Samples requiring thermal preservation must be received on ice the day they are sampled or received packed in ice at an avg temp above 0 but less than 6 °C on subsequent days.																
Relinquished by: (Signature)		Date		Time		Received by: (Signature)		Date		Time		Lab Use Only				
<i>[Signature]</i>		11/11/24		20:00		<i>Michelle Gonzales</i>		11-11-24		2000		Received on ice: <input checked="" type="checkbox"/> Y <input type="checkbox"/> N				
Relinquished by: (Signature)		Date		Time		Received by: (Signature)		Date		Time		T1 T2 T3				
<i>Michelle Gonzales</i>		11-12-24		1740		<i>[Signature]</i>		11-12-24		1740						
Relinquished by: (Signature)		Date		Time		Received by: (Signature)		Date		Time		AVG Temp °C				
<i>[Signature]</i>		11-12-24		2400		<i>Cathy Man</i>		11-12-24		9:45		4				
Sample Matrix: S - Soil, Sd - Solid, Sg - Sludge, A - Aqueous, O - Other																
Container Type: g - glass, p - poly/plastic, ag - amber glass, v - VOA																
Note: Samples are discarded 30 days after results are reported unless other arrangements are made. Hazardous samples will be returned to client or disposed of at the client expense. The report for the analysis of the above samples is applicable only to those samples received by the laboratory with this COC. The liability of the laboratory is limited to the amount paid for on the report.																



envirotech

Envirotech Analytical Laboratory

Printed: 11/13/2024 9:43:48AM

Sample Receipt Checklist (SRC)

Instructions: Please take note of any NO checkmarks.

If we receive no response concerning these items within 24 hours of the date of this notice, all the samples will be analyzed as requested.

Client:	WPX Energy - Carlsbad	Date Received:	11/12/24 09:45	Work Order ID:	E411115
Phone:	(575) 200-6754	Date Logged In:	11/12/24 10:50	Logged In By:	Caitlin Mars
Email:	anna@etechnv.com	Due Date:	11/18/24 17:00 (4 day TAT)		

Chain of Custody (COC)

1. Does the sample ID match the COC? Yes
2. Does the number of samples per sampling site location match the COC? Yes
3. Were samples dropped off by client or carrier? Yes
4. Was the COC complete, i.e., signatures, dates/times, requested analyses? Yes
5. Were all samples received within holding time? Yes

Note: Analysis, such as pH which should be conducted in the field, i.e., 15 minute hold time, are not included in this discussion.

Carrier: CourierComments/ResolutionSample Turn Around Time (TAT)

6. Did the COC indicate standard TAT, or Expedited TAT? Yes

Sample Cooler

7. Was a sample cooler received? Yes
8. If yes, was cooler received in good condition? Yes
9. Was the sample(s) received intact, i.e., not broken? Yes
10. Were custody/security seals present? No
11. If yes, were custody/security seals intact? NA
12. Was the sample received on ice? If yes, the recorded temp is 4°C, i.e., 6°±2°C? Yes

Note: Thermal preservation is not required, if samples are received w/i 15 minutes of sampling

13. If no visible ice, record the temperature. Actual sample temperature: 4°C

Sample Container

14. Are aqueous VOC samples present? No
15. Are VOC samples collected in VOA Vials? NA
16. Is the head space less than 6-8 mm (pea sized or less)? NA
17. Was a trip blank (TB) included for VOC analyses? NA
18. Are non-VOC samples collected in the correct containers? Yes
19. Is the appropriate volume/weight or number of sample containers collected? Yes

Field Label

20. Were field sample labels filled out with the minimum information:
Sample ID? Yes
Date/Time Collected? Yes
Collectors name? No

Sample Preservation

21. Does the COC or field labels indicate the samples were preserved? No
22. Are sample(s) correctly preserved? NA
24. Is lab filtration required and/or requested for dissolved metals? No

Multiphase Sample Matrix

26. Does the sample have more than one phase, i.e., multiphase? No
27. If yes, does the COC specify which phase(s) is to be analyzed? NA

Subcontract Laboratory

28. Are samples required to get sent to a subcontract laboratory? No
29. Was a subcontract laboratory specified by the client and if so who? NA Subcontract Lab: NA

Client Instruction

Signature of client authorizing changes to the COC or sample disposition.

Date



envirotech Inc.

Report to:
Anna Byers



envirotech

Practical Solutions for a Better Tomorrow

Analytical Report

WPX Energy - Carlsbad

Project Name: East Pecos 22-3 Produced Water
Gathering Line

Work Order: E411122

Job Number: 01058-0007

Received: 11/12/2024

Revision: 1

Report Reviewed By:

Walter Hinchman
Laboratory Director
11/18/24

5796 U.S. Hwy 64
Farmington, NM 87401

Phone: (505) 632-1881
Envirotech-inc.com



Envirotech Inc. certifies the test results meet all requirements of TNI unless noted otherwise.
Statement of Data Authenticity: Envirotech Inc. attests the data reported has not been altered in any way.
Partial or incomplete reproduction of this report is prohibited, unless approved by Envirotech Inc.
Envirotech Inc. holds the Utah TNI certification NM00979 for data reported.
Envirotech Inc. holds the Texas TNI certification T104704557 for data reported.

Date Reported: 11/18/24



Anna Byers
5315 Buena Vista Dr
Carlsbad, NM 88220

Project Name: East Pecos 22-3 Produced Water Gathering Line
Workorder: E411122
Date Received: 11/12/2024 9:45:00AM

Anna Byers,

Thank you for choosing Envirotech, Inc. as your analytical testing laboratory for the sample(s) received on, 11/12/2024 9:45:00AM, under the Project Name: East Pecos 22-3 Produced Water Gathering Line.

The analytical test results summarized in this report with the Project Name: East Pecos 22-3 Produced Water Gathering Line apply to the individual samples collected, identified and submitted bearing the project name on the enclosed chain-of-custody. Subcontracted sample analyses not conducted by Envirotech, Inc., are attached in full as issued by the subcontract laboratory.

Please review the Chain-of-Custody (COC) and Sample Receipt Checklist (SRC) for any issues regarding sample receipt temperature, containers, preservation etc. To best understand your test results, review the entire report summarizing your sample data and the associated quality control batch data.

All reported data in this analytical report were analyzed according to the referenced method(s) and are in compliance with the latest NELAC/TNI standards, unless otherwise noted. Samples or analytical quality control parameters not meeting specific QC criteria are qualified with a data flag. Data flag definitions are located in the Notes and Definitions section of this analytical report.

If you have any questions concerning this report, please feel free to contact Envirotech, Inc.

Respectfully,

Walter Hinchman
Laboratory Director
Office: 505-632-1881
Cell: 775-287-1762
whinchman@envirotech-inc.com

Raina Schwanz
Laboratory Administrator
Office: 505-632-1881
rainaschwanz@envirotech-inc.com

Field Offices:

Southern New Mexico Area

Lynn Jarboe
Laboratory Technical Representative
Office: 505-421-LABS(5227)
Cell: 505-320-4759
ljjarboe@envirotech-inc.com

Michelle Gonzales
Client Representative
Office: 505-421-LABS(5227)
Cell: 505-947-8222
mgonzales@envirotech-inc.com

Envirotech Web Address: www.envirotech-inc.com

Table of Contents

Title Page	1
Cover Page	2
Table of Contents	3
Sample Summary	4
Sample Data	5
BH09 50'	5
QC Summary Data	6
QC - Volatile Organics by EPA 8021B	6
QC - Nonhalogenated Organics by EPA 8015D - GRO	7
QC - Nonhalogenated Organics by EPA 8015D - DRO/ORO	8
QC - Anions by EPA 300.0/9056A	9
Definitions and Notes	10
Chain of Custody etc.	11

Sample Summary

WPX Energy - Carlsbad	Project Name:	East Pecos 22-3 Produced Water Gathering Line	Reported:
5315 Buena Vista Dr	Project Number:	01058-0007	
Carlsbad NM, 88220	Project Manager:	Anna Byers	11/18/24 16:36

Client Sample ID	Lab Sample ID	Matrix	Sampled	Received	Container
BH09 50'	E411122-01A	Soil	11/07/24	11/12/24	Glass Jar, 2 oz.



Sample Data

WPX Energy - Carlsbad
5315 Buena Vista Dr
Carlsbad NM, 88220

Project Name: East Pecos 22-3 Produced Water Gathering Line
Project Number: 01058-0007
Project Manager: Anna Byers

Reported:
11/18/2024 4:36:24PM

BH09 50'

E411122-01

Analyte	Result	Reporting Limit	Dilution	Prepared	Analyzed	Notes
Volatile Organics by EPA 8021B	mg/kg	mg/kg	Analyst: BA		Batch: 2446083	
Benzene	ND	0.0250	1	11/13/24	11/18/24	
Ethylbenzene	ND	0.0250	1	11/13/24	11/18/24	
Toluene	ND	0.0250	1	11/13/24	11/18/24	
o-Xylene	ND	0.0250	1	11/13/24	11/18/24	
p,m-Xylene	ND	0.0500	1	11/13/24	11/18/24	
Total Xylenes	ND	0.0250	1	11/13/24	11/18/24	
<i>Surrogate: 4-Bromochlorobenzene-PID</i>		90.5 %	70-130	11/13/24	11/18/24	
Nonhalogenated Organics by EPA 8015D - GRO	mg/kg	mg/kg	Analyst: BA		Batch: 2446083	
Gasoline Range Organics (C6-C10)	ND	20.0	1	11/13/24	11/18/24	
<i>Surrogate: 1-Chloro-4-fluorobenzene-FID</i>		89.9 %	70-130	11/13/24	11/18/24	
Nonhalogenated Organics by EPA 8015D - DRO/ORO	mg/kg	mg/kg	Analyst: NV		Batch: 2446104	
Diesel Range Organics (C10-C28)	ND	25.0	1	11/13/24	11/16/24	
Oil Range Organics (C28-C36)	ND	50.0	1	11/13/24	11/16/24	
<i>Surrogate: n-Nonane</i>		113 %	50-200	11/13/24	11/16/24	
Anions by EPA 300.0/9056A	mg/kg	mg/kg	Analyst: JM		Batch: 2446113	
Chloride	174	20.0	1	11/14/24	11/14/24	



QC Summary Data

WPX Energy - Carlsbad	Project Name:	East Pecos 22-3 Produced Water Gathering Line	Reported:
5315 Buena Vista Dr	Project Number:	01058-0007	
Carlsbad NM, 88220	Project Manager:	Anna Byers	11/18/2024 4:36:24PM

Volatile Organics by EPA 8021B

Analyst: SL

Analyte	Result mg/kg	Reporting Limit mg/kg	Spike Level mg/kg	Source Result mg/kg	Rec %	Rec Limits %	RPD %	RPD Limit %	Notes
---------	-----------------	-----------------------------	-------------------------	---------------------------	----------	--------------------	----------	-------------------	-------

Blank (2446083-BLK1)

Prepared: 11/13/24 Analyzed: 11/18/24

Benzene	ND	0.0250							
Ethylbenzene	ND	0.0250							
Toluene	ND	0.0250							
o-Xylene	ND	0.0250							
p,m-Xylene	ND	0.0500							
Total Xylenes	ND	0.0250							
Surrogate: 4-Bromochlorobenzene-PID	6.78		8.00		84.7	70-130			

LCS (2446083-BS1)

Prepared: 11/13/24 Analyzed: 11/18/24

Benzene	5.23	0.0250	5.00		105	70-130			
Ethylbenzene	5.03	0.0250	5.00		101	70-130			
Toluene	5.15	0.0250	5.00		103	70-130			
o-Xylene	4.96	0.0250	5.00		99.1	70-130			
p,m-Xylene	10.2	0.0500	10.0		102	70-130			
Total Xylenes	15.2	0.0250	15.0		101	70-130			
Surrogate: 4-Bromochlorobenzene-PID	6.73		8.00		84.2	70-130			

LCS Dup (2446083-BSD1)

Prepared: 11/13/24 Analyzed: 11/18/24

Benzene	5.41	0.0250	5.00		108	70-130	3.26	20	
Ethylbenzene	5.19	0.0250	5.00		104	70-130	3.30	20	
Toluene	5.31	0.0250	5.00		106	70-130	3.15	20	
o-Xylene	5.14	0.0250	5.00		103	70-130	3.63	20	
p,m-Xylene	10.5	0.0500	10.0		105	70-130	3.22	20	
Total Xylenes	15.7	0.0250	15.0		104	70-130	3.36	20	



QC Summary Data

WPX Energy - Carlsbad	Project Name:	East Pecos 22-3 Produced Water Gathering Line	Reported:
5315 Buena Vista Dr	Project Number:	01058-0007	
Carlsbad NM, 88220	Project Manager:	Anna Byers	11/18/2024 4:36:24PM

Nonhalogenated Organics by EPA 8015D - GRO

Analyst: SL

Analyte	Result mg/kg	Reporting Limit mg/kg	Spike Level mg/kg	Source Result mg/kg	Rec %	Rec Limits %	RPD %	RPD Limit %	Notes
---------	-----------------	-----------------------------	-------------------------	---------------------------	----------	--------------------	----------	-------------------	-------

Blank (2446083-BLK1) Prepared: 11/13/24 Analyzed: 11/18/24

Gasoline Range Organics (C6-C10)	ND	20.0							
Surrogate: 1-Chloro-4-fluorobenzene-FID	7.56		8.00		94.5	70-130			

LCS (2446083-BS2) Prepared: 11/13/24 Analyzed: 11/18/24

Gasoline Range Organics (C6-C10)	40.4	20.0	50.0	80.8	70-130				
Surrogate: 1-Chloro-4-fluorobenzene-FID	7.62		8.00	95.2	70-130				

LCS Dup (2446083-BSD2) Prepared: 11/13/24 Analyzed: 11/18/24

Gasoline Range Organics (C6-C10)	39.6	20.0	50.0	79.2	70-130	2.01	20		
Surrogate: 1-Chloro-4-fluorobenzene-FID	7.69		8.00	96.1	70-130				



QC Summary Data

WPX Energy - Carlsbad	Project Name:	East Pecos 22-3 Produced Water Gathering Line	Reported:
5315 Buena Vista Dr	Project Number:	01058-0007	
Carlsbad NM, 88220	Project Manager:	Anna Byers	11/18/2024 4:36:24PM

Nonhalogenated Organics by EPA 8015D - DRO/ORO

Analyst: NV

Analyte	Result mg/kg	Reporting Limit mg/kg	Spike Level mg/kg	Source Result mg/kg	Rec %	Rec Limits %	RPD %	RPD Limit %	Notes
---------	-----------------	-----------------------------	-------------------------	---------------------------	----------	--------------------	----------	-------------------	-------

Blank (2446104-BLK1) Prepared: 11/13/24 Analyzed: 11/15/24

Diesel Range Organics (C10-C28)	ND	25.0							
Oil Range Organics (C28-C36)	ND	50.0							
Surrogate: n-Nonane	63.2		50.0		126	50-200			

LCS (2446104-BS1) Prepared: 11/13/24 Analyzed: 11/15/24

Diesel Range Organics (C10-C28)	259	25.0	250		104	38-132			
Surrogate: n-Nonane	55.0		50.0		110	50-200			

Matrix Spike (2446104-MS1) Source: E411119-25 Prepared: 11/13/24 Analyzed: 11/15/24

Diesel Range Organics (C10-C28)	270	25.0	250	ND	108	38-132			
Surrogate: n-Nonane	57.1		50.0		114	50-200			

Matrix Spike Dup (2446104-MSD1) Source: E411119-25 Prepared: 11/13/24 Analyzed: 11/15/24

Diesel Range Organics (C10-C28)	281	25.0	250	ND	112	38-132	3.93	20	
Surrogate: n-Nonane	59.4		50.0		119	50-200			



QC Summary Data

WPX Energy - Carlsbad	Project Name:	East Pecos 22-3 Produced Water Gathering Line	Reported:
5315 Buena Vista Dr	Project Number:	01058-0007	
Carlsbad NM, 88220	Project Manager:	Anna Byers	11/18/2024 4:36:24PM

Anions by EPA 300.0/9056A

Analyst: JM

Analyte	Result mg/kg	Reporting Limit mg/kg	Spike Level mg/kg	Source Result mg/kg	Rec %	Rec Limits %	RPD %	RPD Limit %	Notes
---------	-----------------	-----------------------------	-------------------------	---------------------------	----------	--------------------	----------	-------------------	-------

Blank (2446113-BLK1)					Prepared: 11/13/24 Analyzed: 11/14/24				
Chloride	ND	20.0							
LCS (2446113-BS1)					Prepared: 11/13/24 Analyzed: 11/14/24				
Chloride	254	20.0	250		102	90-110			
LCS Dup (2446113-BSD1)					Prepared: 11/13/24 Analyzed: 11/14/24				
Chloride	255	20.0	250		102	90-110	0.0987	20	

QC Summary Report Comment:
Calculations are based off of the raw (non-rounded) data. However, for reporting purposes all QC data is rounded to three significant figures.
Therefore, hand calculated values may differ slightly.



Definitions and Notes

WPX Energy - Carlsbad	Project Name:	East Pecos 22-3 Produced Water Gathering Line	
5315 Buena Vista Dr	Project Number:	01058-0007	Reported:
Carlsbad NM, 88220	Project Manager:	Anna Byers	11/18/24 16:36

- ND Analyte NOT DETECTED at or above the reporting limit
- NR Not Reported
- RPD Relative Percent Difference
- DNI Did Not Ignite
- DNR Did not react with the addition of acid or base.

Note (1): Methods marked with ** are non-accredited methods.

Note (2): Soil data is reported on an "as received" weight basis, unless reported otherwise.



[illegible]

Envirotech Analytical Laboratory

Printed: 11/13/2024 9:52:15AM

Sample Receipt Checklist (SRC)

Instructions: Please take note of any NO checkmarks.

If we receive no response concerning these items within 24 hours of the date of this notice, all the samples will be analyzed as requested.

Client:	WPX Energy - Carlsbad	Date Received:	11/12/24 09:45	Work Order ID:	E411122
Phone:	(575) 200-6754	Date Logged In:	11/12/24 13:34	Logged In By:	Caitlin Mars
Email:	anna@etechnv.com	Due Date:	11/18/24 17:00 (4 day TAT)		

Chain of Custody (COC)

1. Does the sample ID match the COC? Yes
2. Does the number of samples per sampling site location match the COC? Yes
3. Were samples dropped off by client or carrier? Yes
4. Was the COC complete, i.e., signatures, dates/times, requested analyses? Yes
5. Were all samples received within holding time? Yes

Note: Analysis, such as pH which should be conducted in the field, i.e., 15 minute hold time, are not included in this discussion.

Carrier: CourierComments/ResolutionSample Turn Around Time (TAT)

6. Did the COC indicate standard TAT, or Expedited TAT? Yes

Sample Cooler

7. Was a sample cooler received? Yes
8. If yes, was cooler received in good condition? Yes
9. Was the sample(s) received intact, i.e., not broken? Yes
10. Were custody/security seals present? No
11. If yes, were custody/security seals intact? NA
12. Was the sample received on ice? If yes, the recorded temp is 4°C, i.e., 6°±2°C? Yes

Note: Thermal preservation is not required, if samples are received w/i 15 minutes of sampling

13. If no visible ice, record the temperature. Actual sample temperature: 4°C

Sample Container

14. Are aqueous VOC samples present? No
15. Are VOC samples collected in VOA Vials? NA
16. Is the head space less than 6-8 mm (pea sized or less)? NA
17. Was a trip blank (TB) included for VOC analyses? NA
18. Are non-VOC samples collected in the correct containers? Yes
19. Is the appropriate volume/weight or number of sample containers collected? Yes

Field Label

20. Were field sample labels filled out with the minimum information:
Sample ID? Yes
Date/Time Collected? Yes
Collectors name? No

Sample Preservation

21. Does the COC or field labels indicate the samples were preserved? No
22. Are sample(s) correctly preserved? NA
24. Is lab filtration required and/or requested for dissolved metals? No

Multiphase Sample Matrix

26. Does the sample have more than one phase, i.e., multiphase? No
27. If yes, does the COC specify which phase(s) is to be analyzed? NA

Subcontract Laboratory

28. Are samples required to get sent to a subcontract laboratory? No
29. Was a subcontract laboratory specified by the client and if so who? NA Subcontract Lab: NA

Client Instruction

Signature of client authorizing changes to the COC or sample disposition.

Date



envirotech Inc.

Report to:
Anna Byers



envirotech

Practical Solutions for a Better Tomorrow

Analytical Report

WPX Energy - Carlsbad

Project Name: East Pecos 22-3 Produced Water
Gathering Line

Work Order: E411114

Job Number: 01058-0007

Received: 11/12/2024

Revision: 1

Report Reviewed By:

Walter Hinchman
Laboratory Director
11/19/24

5796 U.S. Hwy 64
Farmington, NM 87401

Phone: (505) 632-1881
Envirotech-inc.com



Envirotech Inc. certifies the test results meet all requirements of TNI unless noted otherwise.
Statement of Data Authenticity: Envirotech Inc. attests the data reported has not been altered in any way.
Partial or incomplete reproduction of this report is prohibited, unless approved by Envirotech Inc.
Envirotech Inc. holds the Utah TNI certification NM00979 for data reported.
Envirotech Inc. holds the Texas TNI certification T104704557 for data reported.

Date Reported: 11/19/24



Anna Byers
5315 Buena Vista Dr
Carlsbad, NM 88220

Project Name: East Pecos 22-3 Produced Water Gathering Line
Workorder: E411114
Date Received: 11/12/2024 9:45:00AM

Anna Byers,

Thank you for choosing Envirotech, Inc. as your analytical testing laboratory for the sample(s) received on, 11/12/2024 9:45:00AM, under the Project Name: East Pecos 22-3 Produced Water Gathering Line.

The analytical test results summarized in this report with the Project Name: East Pecos 22-3 Produced Water Gathering Line apply to the individual samples collected, identified and submitted bearing the project name on the enclosed chain-of-custody. Subcontracted sample analyses not conducted by Envirotech, Inc., are attached in full as issued by the subcontract laboratory.

Please review the Chain-of-Custody (COC) and Sample Receipt Checklist (SRC) for any issues regarding sample receipt temperature, containers, preservation etc. To best understand your test results, review the entire report summarizing your sample data and the associated quality control batch data.

All reported data in this analytical report were analyzed according to the referenced method(s) and are in compliance with the latest NELAC/TNI standards, unless otherwise noted. Samples or analytical quality control parameters not meeting specific QC criteria are qualified with a data flag. Data flag definitions are located in the Notes and Definitions section of this analytical report.

If you have any questions concerning this report, please feel free to contact Envirotech, Inc.

Respectfully,

Walter Hinchman
Laboratory Director
Office: 505-632-1881
Cell: 775-287-1762
whinchman@envirotech-inc.com

Raina Schwanz
Laboratory Administrator
Office: 505-632-1881
rainaschwanz@envirotech-inc.com

Field Offices:

Southern New Mexico Area

Lynn Jarboe
Laboratory Technical Representative
Office: 505-421-LABS(5227)
Cell: 505-320-4759
ljjarboe@envirotech-inc.com

Michelle Gonzales
Client Representative
Office: 505-421-LABS(5227)
Cell: 505-947-8222
mgonzales@envirotech-inc.com

Envirotech Web Address: www.envirotech-inc.com

Table of Contents

Title Page	1
Cover Page	2
Table of Contents	3
Sample Summary	4
Sample Data	5
BH09 52'	5
BH09 54'	6
BH09 55'	7
QC Summary Data	8
QC - Volatile Organic Compounds by EPA8260B	8
QC - Nonhalogenated Organics by EPA 8015D - GRO	9
QC - Nonhalogenated Organics by EPA 8015D - DRO/ORO	10
QC - Anions by EPA 300.0/9056A	11
Definitions and Notes	12
Chain of Custody etc.	13

Sample Summary

WPX Energy - Carlsbad	Project Name:	East Pecos 22-3 Produced Water Gathering Line	Reported: 11/19/24 11:41
5315 Buena Vista Dr	Project Number:	01058-0007	
Carlsbad NM, 88220	Project Manager:	Anna Byers	

Client Sample ID	Lab Sample ID	Matrix	Sampled	Received	Container
BH09 52'	E411114-01A	Soil	11/07/24	11/12/24	Glass Jar, 2 oz.
BH09 54'	E411114-02A	Soil	11/07/24	11/12/24	Glass Jar, 2 oz.
BH09 55'	E411114-03A	Soil	11/07/24	11/12/24	Glass Jar, 2 oz.



Sample Data

WPX Energy - Carlsbad 5315 Buena Vista Dr Carlsbad NM, 88220	Project Name: East Pecos 22-3 Produced Water Gathering Line Project Number: 01058-0007 Project Manager: Anna Byers	Reported: 11/19/2024 11:41:24AM
--	--	------------------------------------

BH09 52'

E411114-01

Analyte	Result	Reporting Limit	Dilution	Prepared	Analyzed	Notes
Volatile Organic Compounds by EPA 8260B	mg/kg	mg/kg	Analyst: IY		Batch: 2446058	
Benzene	ND	0.0250	1	11/12/24	11/15/24	
Ethylbenzene	ND	0.0250	1	11/12/24	11/15/24	
Toluene	ND	0.0250	1	11/12/24	11/15/24	
o-Xylene	ND	0.0250	1	11/12/24	11/15/24	
p,m-Xylene	ND	0.0500	1	11/12/24	11/15/24	
Total Xylenes	ND	0.0250	1	11/12/24	11/15/24	
Surrogate: Bromofluorobenzene	99.4 %	70-130		11/12/24	11/15/24	
Surrogate: 1,2-Dichloroethane-d4	98.4 %	70-130		11/12/24	11/15/24	
Surrogate: Toluene-d8	103 %	70-130		11/12/24	11/15/24	
Nonhalogenated Organics by EPA 8015D - GRO	mg/kg	mg/kg	Analyst: IY		Batch: 2446058	
Gasoline Range Organics (C6-C10)	ND	20.0	1	11/12/24	11/15/24	
Surrogate: Bromofluorobenzene	99.4 %	70-130		11/12/24	11/15/24	
Surrogate: 1,2-Dichloroethane-d4	98.4 %	70-130		11/12/24	11/15/24	
Surrogate: Toluene-d8	103 %	70-130		11/12/24	11/15/24	
Nonhalogenated Organics by EPA 8015D - DRO/ORO	mg/kg	mg/kg	Analyst: NV		Batch: 2446061	
Diesel Range Organics (C10-C28)	ND	25.0	1	11/12/24	11/14/24	
Oil Range Organics (C28-C36)	ND	50.0	1	11/12/24	11/14/24	
Surrogate: n-Nonane	107 %	50-200		11/12/24	11/14/24	
Anions by EPA 300.0/9056A	mg/kg	mg/kg	Analyst: JM		Batch: 2446096	
Chloride	191	20.0	1	11/13/24	11/14/24	



Sample Data

WPX Energy - Carlsbad
5315 Buena Vista Dr
Carlsbad NM, 88220

Project Name: East Pecos 22-3 Produced Water Gathering Line
Project Number: 01058-0007
Project Manager: Anna Byers

Reported:
11/19/2024 11:41:24AM

BH09 54'

E411114-02

Analyte	Result	Reporting Limit	Dilution	Prepared	Analyzed	Notes
Volatile Organic Compounds by EPA 8260B						
	mg/kg	mg/kg		Analyst: IY		Batch: 2446058
Benzene	ND	0.0250	1	11/12/24	11/15/24	
Ethylbenzene	ND	0.0250	1	11/12/24	11/15/24	
Toluene	ND	0.0250	1	11/12/24	11/15/24	
o-Xylene	ND	0.0250	1	11/12/24	11/15/24	
p,m-Xylene	ND	0.0500	1	11/12/24	11/15/24	
Total Xylenes	ND	0.0250	1	11/12/24	11/15/24	
Surrogate: Bromofluorobenzene	99.0 %	70-130		11/12/24	11/15/24	
Surrogate: 1,2-Dichloroethane-d4	92.1 %	70-130		11/12/24	11/15/24	
Surrogate: Toluene-d8	104 %	70-130		11/12/24	11/15/24	
Nonhalogenated Organics by EPA 8015D - GRO						
	mg/kg	mg/kg		Analyst: IY		Batch: 2446058
Gasoline Range Organics (C6-C10)	ND	20.0	1	11/12/24	11/15/24	
Surrogate: Bromofluorobenzene	99.0 %	70-130		11/12/24	11/15/24	
Surrogate: 1,2-Dichloroethane-d4	92.1 %	70-130		11/12/24	11/15/24	
Surrogate: Toluene-d8	104 %	70-130		11/12/24	11/15/24	
Nonhalogenated Organics by EPA 8015D - DRO/ORO						
	mg/kg	mg/kg		Analyst: NV		Batch: 2446061
Diesel Range Organics (C10-C28)	ND	25.0	1	11/12/24	11/14/24	
Oil Range Organics (C28-C36)	ND	50.0	1	11/12/24	11/14/24	
Surrogate: n-Nonane	113 %	50-200		11/12/24	11/14/24	
Anions by EPA 300.0/9056A						
	mg/kg	mg/kg		Analyst: JM		Batch: 2446096
Chloride	135	20.0	1	11/13/24	11/14/24	



Sample Data

WPX Energy - Carlsbad	Project Name:	East Pecos 22-3 Produced Water Gathering Line	Reported: 11/19/2024 11:41:24AM
5315 Buena Vista Dr	Project Number:	01058-0007	
Carlsbad NM, 88220	Project Manager:	Anna Byers	

BH09 55'

E411114-03

Analyte	Result	Reporting Limit	Dilution	Prepared	Analyzed	Notes
Volatile Organic Compounds by EPA 8260B						
	mg/kg	mg/kg	Analyst: IY		Batch: 2446058	
Benzene	ND	0.0250	1	11/12/24	11/15/24	
Ethylbenzene	ND	0.0250	1	11/12/24	11/15/24	
Toluene	ND	0.0250	1	11/12/24	11/15/24	
o-Xylene	ND	0.0250	1	11/12/24	11/15/24	
p,m-Xylene	ND	0.0500	1	11/12/24	11/15/24	
Total Xylenes	ND	0.0250	1	11/12/24	11/15/24	
Surrogate: Bromofluorobenzene	96.6 %	70-130		11/12/24	11/15/24	
Surrogate: 1,2-Dichloroethane-d4	93.2 %	70-130		11/12/24	11/15/24	
Surrogate: Toluene-d8	104 %	70-130		11/12/24	11/15/24	
Nonhalogenated Organics by EPA 8015D - GRO						
	mg/kg	mg/kg	Analyst: IY		Batch: 2446058	
Gasoline Range Organics (C6-C10)	ND	20.0	1	11/12/24	11/15/24	
Surrogate: Bromofluorobenzene	96.6 %	70-130		11/12/24	11/15/24	
Surrogate: 1,2-Dichloroethane-d4	93.2 %	70-130		11/12/24	11/15/24	
Surrogate: Toluene-d8	104 %	70-130		11/12/24	11/15/24	
Nonhalogenated Organics by EPA 8015D - DRO/ORO						
	mg/kg	mg/kg	Analyst: NV		Batch: 2446061	
Diesel Range Organics (C10-C28)	ND	25.0	1	11/12/24	11/14/24	
Oil Range Organics (C28-C36)	ND	50.0	1	11/12/24	11/14/24	
Surrogate: n-Nonane	111 %	50-200		11/12/24	11/14/24	
Anions by EPA 300.0/9056A						
	mg/kg	mg/kg	Analyst: JM		Batch: 2446096	
Chloride	ND	40.0	2	11/13/24	11/14/24	



QC Summary Data

WPX Energy - Carlsbad	Project Name:	East Pecos 22-3 Produced Water Gathering Line	Reported:
5315 Buena Vista Dr	Project Number:	01058-0007	
Carlsbad NM, 88220	Project Manager:	Anna Byers	11/19/2024 11:41:24AM

Volatile Organic Compounds by EPA 8260B

Analyst: IY

Analyte	Result mg/kg	Reporting Limit mg/kg	Spike Level mg/kg	Source Result mg/kg	Rec %	Rec Limits %	RPD %	RPD Limit %	Notes
---------	-----------------	-----------------------------	-------------------------	---------------------------	----------	--------------------	----------	-------------------	-------

Blank (2446058-BLK1)

Prepared: 11/12/24 Analyzed: 11/15/24

Benzene	ND	0.0250							
Ethylbenzene	ND	0.0250							
Toluene	ND	0.0250							
o-Xylene	ND	0.0250							
p,m-Xylene	ND	0.0500							
Total Xylenes	ND	0.0250							
Surrogate: Bromofluorobenzene	0.496		0.500		99.2	70-130			
Surrogate: 1,2-Dichloroethane-d4	0.458		0.500		91.6	70-130			
Surrogate: Toluene-d8	0.517		0.500		103	70-130			

LCS (2446058-BS1)

Prepared: 11/12/24 Analyzed: 11/15/24

Benzene	2.46	0.0250	2.50		98.6	70-130			
Ethylbenzene	2.66	0.0250	2.50		107	70-130			
Toluene	2.60	0.0250	2.50		104	70-130			
o-Xylene	2.74	0.0250	2.50		109	70-130			
p,m-Xylene	5.53	0.0500	5.00		111	70-130			
Total Xylenes	8.27	0.0250	7.50		110	70-130			
Surrogate: Bromofluorobenzene	0.499		0.500		99.7	70-130			
Surrogate: 1,2-Dichloroethane-d4	0.507		0.500		101	70-130			
Surrogate: Toluene-d8	0.517		0.500		103	70-130			

LCS Dup (2446058-BSD1)

Prepared: 11/12/24 Analyzed: 11/15/24

Benzene	2.45	0.0250	2.50		97.8	70-130	0.794	23	
Ethylbenzene	2.68	0.0250	2.50		107	70-130	0.599	27	
Toluene	2.60	0.0250	2.50		104	70-130	0.192	24	
o-Xylene	2.78	0.0250	2.50		111	70-130	1.56	27	
p,m-Xylene	5.64	0.0500	5.00		113	70-130	1.92	27	
Total Xylenes	8.42	0.0250	7.50		112	70-130	1.80	27	
Surrogate: Bromofluorobenzene	0.506		0.500		101	70-130			
Surrogate: 1,2-Dichloroethane-d4	0.487		0.500		97.3	70-130			
Surrogate: Toluene-d8	0.512		0.500		102	70-130			



QC Summary Data

WPX Energy - Carlsbad	Project Name:	East Pecos 22-3 Produced Water Gathering Line	Reported:
5315 Buena Vista Dr	Project Number:	01058-0007	
Carlsbad NM, 88220	Project Manager:	Anna Byers	11/19/2024 11:41:24AM

Nonhalogenated Organics by EPA 8015D - GRO

Analyst: IY

Analyte	Result mg/kg	Reporting Limit mg/kg	Spike Level mg/kg	Source Result mg/kg	Rec %	Rec Limits %	RPD %	RPD Limit %	Notes
---------	-----------------	-----------------------------	-------------------------	---------------------------	----------	--------------------	----------	-------------------	-------

Blank (2446058-BLK1) Prepared: 11/12/24 Analyzed: 11/15/24

Gasoline Range Organics (C6-C10)	ND	20.0							
Surrogate: Bromofluorobenzene	0.496		0.500		99.2	70-130			
Surrogate: 1,2-Dichloroethane-d4	0.458		0.500		91.6	70-130			
Surrogate: Toluene-d8	0.517		0.500		103	70-130			

LCS (2446058-BS2) Prepared: 11/12/24 Analyzed: 11/15/24

Gasoline Range Organics (C6-C10)	54.3	20.0	50.0		109	70-130			
Surrogate: Bromofluorobenzene	0.497		0.500		99.4	70-130			
Surrogate: 1,2-Dichloroethane-d4	0.475		0.500		95.0	70-130			
Surrogate: Toluene-d8	0.534		0.500		107	70-130			

LCS Dup (2446058-BSD2) Prepared: 11/12/24 Analyzed: 11/15/24

Gasoline Range Organics (C6-C10)	54.0	20.0	50.0		108	70-130	0.548	20	
Surrogate: Bromofluorobenzene	0.501		0.500		100	70-130			
Surrogate: 1,2-Dichloroethane-d4	0.481		0.500		96.1	70-130			
Surrogate: Toluene-d8	0.529		0.500		106	70-130			



QC Summary Data

WPX Energy - Carlsbad	Project Name:	East Pecos 22-3 Produced Water Gathering Line	Reported:
5315 Buena Vista Dr	Project Number:	01058-0007	
Carlsbad NM, 88220	Project Manager:	Anna Byers	11/19/2024 11:41:24AM

Nonhalogenated Organics by EPA 8015D - DRO/ORO

Analyst: NV

Analyte	Result mg/kg	Reporting Limit mg/kg	Spike Level mg/kg	Source Result mg/kg	Rec %	Rec Limits %	RPD %	RPD Limit %	Notes
---------	-----------------	-----------------------------	-------------------------	---------------------------	----------	--------------------	----------	-------------------	-------

Blank (2446061-BLK1)					Prepared: 11/12/24 Analyzed: 11/13/24				
Diesel Range Organics (C10-C28)	ND	25.0							
Oil Range Organics (C28-C36)	ND	50.0							
Surrogate: n-Nonane	54.1		50.0		108	50-200			

LCS (2446061-BS1)					Prepared: 11/12/24 Analyzed: 11/13/24				
Diesel Range Organics (C10-C28)	264	25.0	250		105	38-132			
Surrogate: n-Nonane	54.7		50.0		109	50-200			

Matrix Spike (2446061-MS1)					Source: E411114-01		Prepared: 11/12/24 Analyzed: 11/14/24		
Diesel Range Organics (C10-C28)	269	25.0	250	ND	108	38-132			
Surrogate: n-Nonane	54.6		50.0		109	50-200			

Matrix Spike Dup (2446061-MSD1)					Source: E411114-01		Prepared: 11/12/24 Analyzed: 11/14/24		
Diesel Range Organics (C10-C28)	270	25.0	250	ND	108	38-132	0.0562	20	
Surrogate: n-Nonane	54.1		50.0		108	50-200			



QC Summary Data

WPX Energy - Carlsbad	Project Name:	East Pecos 22-3 Produced Water Gathering Line	Reported:
5315 Buena Vista Dr	Project Number:	01058-0007	
Carlsbad NM, 88220	Project Manager:	Anna Byers	11/19/2024 11:41:24AM

Anions by EPA 300.0/9056A

Analyst: JM

Analyte	Result	Reporting Limit	Spike Level	Source Result	Rec	Rec Limits	RPD	RPD Limit	Notes
	mg/kg	mg/kg	mg/kg	mg/kg	%	%	%	%	

Blank (2446096-BLK1)					Prepared: 11/13/24 Analyzed: 11/13/24				
Chloride	ND	20.0							
LCS (2446096-BS1)					Prepared: 11/13/24 Analyzed: 11/13/24				
Chloride	253	20.0	250		101	90-110			
LCS Dup (2446096-BSD1)					Prepared: 11/13/24 Analyzed: 11/13/24				
Chloride	252	20.0	250		101	90-110	0.275	20	

QC Summary Report Comment:
Calculations are based off of the raw (non-rounded) data. However, for reporting purposes all QC data is rounded to three significant figures.
Therefore, hand calculated values may differ slightly.



Definitions and Notes

WPX Energy - Carlsbad	Project Name:	East Pecos 22-3 Produced Water Gathering Line	
5315 Buena Vista Dr	Project Number:	01058-0007	Reported:
Carlsbad NM, 88220	Project Manager:	Anna Byers	11/19/24 11:41

- ND Analyte NOT DETECTED at or above the reporting limit
- NR Not Reported
- RPD Relative Percent Difference
- DNI Did Not Ignite
- DNR Did not react with the addition of acid or base.

Note (1): Methods marked with ** are non-accredited methods.

Note (2): Soil data is reported on an "as received" weight basis, unless reported otherwise.



Client: WPX Energy Permian, LLC.				Bill To		Lab Use Only				TAT				EPA Program		
Project: East Pecos 22-3 Produced Water Gathering Line				Attention: Jim Raley		Lab WO# E41114		Job Number 0058-0007		1D	2D	3D	Standard	CWA	SDWA	
Project Manager: Anna Byers				Address: 5315 Buena Vista Dr.									5 day TAT			
Address: 13000 W County Rd 100				City, State, Zip: Carlsbad, NM, 88220											RCRA	
City, State, Zip: Odessa, TX, 79765				Phone: 575-885-7502												
Phone: 432-305-6415				Email: jim.raley@dv.com												
Email: Devon-team@etechnv.com				WO: 21255735												
				Incident ID: nAB1614039576 and nAB1616628496												
Collected by: Edyte Konan																
Time Sampled	Date Sampled	Matrix	No. of Containers	Sample ID	Lab Number	Depth (ft.)	TPH GRO/DRO/ORO by 8015	BTEX by 8021	VOC by 8250	Metals 6010	Chloride 300.0	TD5	Cation/ Anion	BGDOC NM	GDGC TX	Remarks
10:05	11.07.24	S	1	BH09	1	52'								X		
10:10	11.07.24	S	1	BH09	2	54'								X		
10:15	11.07.24	S	1	BH09	3	55'								X		
11/11/2024																
Additional Instructions:																
I, (field sampler), attest to the validity and authenticity of this sample. I am aware that tampering with or intentionally mislabeling the sample location, date or time of collection is considered fraud and may be grounds for legal action. Sampled by: EK																
Samples requiring thermal preservation must be received on ice the day they are sampled or received packed in ice at an avg temp above 0 but less than 6 °C on subsequent days.																
Relinquished by: (Signature)		Date	Time	Received by: (Signature)		Date	Time	Lab Use Only								
Michelle Gonzales		11-11-24	20:00	Michelle Gonzales		11-11-24	2000	Received on ice: Y N								
Michelle Gonzales		11-12-24	1740	John H.		11-12-24	1740	T1		T2		T3				
Michelle Gonzales		11-12-24	2400	Curtis Man		11-12-24	9:45	AVG Temp °C 4								
Sample Matrix: S - Soil, Sd - Solid, Sg - Sludge, A - Aqueous, O - Other																
Container Type: g - glass, p - poly/plastic, ag - amber glass, v - VOA																
Note: Samples are discarded 30 days after results are reported unless other arrangements are made. Hazardous samples will be returned to client or disposed of at the client expense. The report for the analysis of the above samples is applicable only to those samples received by the laboratory with this COC. The liability of the laboratory is limited to the amount paid for on the report.																



envirotech

Envirotech Analytical Laboratory

Printed: 11/13/2024 9:42:44AM

Sample Receipt Checklist (SRC)

Instructions: Please take note of any NO checkmarks.

If we receive no response concerning these items within 24 hours of the date of this notice, all the samples will be analyzed as requested.

Client:	WPX Energy - Carlsbad	Date Received:	11/12/24 09:45	Work Order ID:	E411114
Phone:	(575) 200-6754	Date Logged In:	11/12/24 10:46	Logged In By:	Caitlin Mars
Email:	anna@etechnv.com	Due Date:	11/18/24 17:00 (4 day TAT)		

Chain of Custody (COC)

1. Does the sample ID match the COC? Yes
2. Does the number of samples per sampling site location match the COC? Yes
3. Were samples dropped off by client or carrier? Yes
4. Was the COC complete, i.e., signatures, dates/times, requested analyses? Yes
5. Were all samples received within holding time? Yes

Note: Analysis, such as pH which should be conducted in the field, i.e., 15 minute hold time, are not included in this discussion.

Carrier: CourierComments/ResolutionSample Turn Around Time (TAT)

6. Did the COC indicate standard TAT, or Expedited TAT? Yes

Sample Cooler

7. Was a sample cooler received? Yes
8. If yes, was cooler received in good condition? Yes
9. Was the sample(s) received intact, i.e., not broken? Yes
10. Were custody/security seals present? No
11. If yes, were custody/security seals intact? NA
12. Was the sample received on ice? If yes, the recorded temp is 4°C, i.e., 6°±2°C? Yes

Note: Thermal preservation is not required, if samples are received w/i 15 minutes of sampling

13. If no visible ice, record the temperature. Actual sample temperature: 4°C

Sample Container

14. Are aqueous VOC samples present? No
15. Are VOC samples collected in VOA Vials? NA
16. Is the head space less than 6-8 mm (pea sized or less)? NA
17. Was a trip blank (TB) included for VOC analyses? NA
18. Are non-VOC samples collected in the correct containers? Yes
19. Is the appropriate volume/weight or number of sample containers collected? Yes

Field Label

20. Were field sample labels filled out with the minimum information:
 - Sample ID? Yes
 - Date/Time Collected? Yes
 - Collectors name? No

Sample Preservation

21. Does the COC or field labels indicate the samples were preserved? No
22. Are sample(s) correctly preserved? NA
24. Is lab filtration required and/or requested for dissolved metals? No

Multiphase Sample Matrix

26. Does the sample have more than one phase, i.e., multiphase? No
27. If yes, does the COC specify which phase(s) is to be analyzed? NA

Subcontract Laboratory

28. Are samples required to get sent to a subcontract laboratory? No
29. Was a subcontract laboratory specified by the client and if so who? NA Subcontract Lab: NA

Client Instruction

Signature of client authorizing changes to the COC or sample disposition.

Date



envirotech Inc.

Report to:
Anna Byers



envirotech

Practical Solutions for a Better Tomorrow

Analytical Report

WPX Energy - Carlsbad

Project Name: East Pecos 22-3 Produced Water
Gathering Line

Work Order: E411116

Job Number: 01058-0007

Received: 11/12/2024

Revision: 1

Report Reviewed By:

Walter Hinchman
Laboratory Director
11/19/24

5796 U.S. Hwy 64
Farmington, NM 87401

Phone: (505) 632-1881
Envirotech-inc.com



Envirotech Inc. certifies the test results meet all requirements of TNI unless noted otherwise.
Statement of Data Authenticity: Envirotech Inc. attests the data reported has not been altered in any way.
Partial or incomplete reproduction of this report is prohibited, unless approved by Envirotech Inc.
Envirotech Inc. holds the Utah TNI certification NM00979 for data reported.
Envirotech Inc. holds the Texas TNI certification T104704557 for data reported.

Date Reported: 11/19/24



Anna Byers
5315 Buena Vista Dr
Carlsbad, NM 88220

Project Name: East Pecos 22-3 Produced Water Gathering Line
Workorder: E411116
Date Received: 11/12/2024 9:45:00AM

Anna Byers,

Thank you for choosing Envirotech, Inc. as your analytical testing laboratory for the sample(s) received on, 11/12/2024 9:45:00AM, under the Project Name: East Pecos 22-3 Produced Water Gathering Line.

The analytical test results summarized in this report with the Project Name: East Pecos 22-3 Produced Water Gathering Line apply to the individual samples collected, identified and submitted bearing the project name on the enclosed chain-of-custody. Subcontracted sample analyses not conducted by Envirotech, Inc., are attached in full as issued by the subcontract laboratory.

Please review the Chain-of-Custody (COC) and Sample Receipt Checklist (SRC) for any issues regarding sample receipt temperature, containers, preservation etc. To best understand your test results, review the entire report summarizing your sample data and the associated quality control batch data.

All reported data in this analytical report were analyzed according to the referenced method(s) and are in compliance with the latest NELAC/TNI standards, unless otherwise noted. Samples or analytical quality control parameters not meeting specific QC criteria are qualified with a data flag. Data flag definitions are located in the Notes and Definitions section of this analytical report.

If you have any questions concerning this report, please feel free to contact Envirotech, Inc.

Respectfully,

Walter Hinchman
Laboratory Director
Office: 505-632-1881
Cell: 775-287-1762
whinchman@envirotech-inc.com

Raina Schwanz
Laboratory Administrator
Office: 505-632-1881
rainaschwanz@envirotech-inc.com

Field Offices:

Southern New Mexico Area

Lynn Jarboe
Laboratory Technical Representative
Office: 505-421-LABS(5227)
Cell: 505-320-4759
ljjarboe@envirotech-inc.com

Michelle Gonzales
Client Representative
Office: 505-421-LABS(5227)
Cell: 505-947-8222
mgonzales@envirotech-inc.com

Envirotech Web Address: www.envirotech-inc.com

Table of Contents

Title Page	1
Cover Page	2
Table of Contents	3
Sample Summary	5
Sample Data	6
BH10 0.5'	6
BH10 2'	7
BH10 4'	8
BH10 6'	9
BH10 8'	10
BH10 10'	11
BH10 12'	12
BH10 14'	13
BH10 16'	14
BH10 18'	15
BH10 20'	16
BH10 22'	17
BH10 24'	18
BH10 26'	19
BH10 28'	20
BH10 30'	21
BH10 32'	22
BH10 34'	23
BH10 36'	24
BH10 38'	25

Table of Contents (continued)

BH10 40'	26
BH10 42'	27
BH10 44'	28
BH10 46'	29
BH10 48'	30
BH10 50'	31
BH10 52'	32
BH10 54'	33
BH10 55'	34
QC Summary Data	35
QC - Volatile Organics by EPA 8021B	35
QC - Nonhalogenated Organics by EPA 8015D - GRO	37
QC - Nonhalogenated Organics by EPA 8015D - DRO/ORO	39
QC - Anions by EPA 300.0/9056A	41
Definitions and Notes	43
Chain of Custody etc.	44

Sample Summary

WPX Energy - Carlsbad 5315 Buena Vista Dr Carlsbad NM, 88220	Project Name:	East Pecos 22-3 Produced Water Gathering Line	Reported: 11/19/24 12:21
	Project Number:	01058-0007	
	Project Manager:	Anna Byers	

Client Sample ID	Lab Sample ID	Matrix	Sampled	Received	Container
BH10 0.5'	E411116-01A	Soil	11/07/24	11/12/24	Glass Jar, 2 oz.
BH10 2'	E411116-02A	Soil	11/07/24	11/12/24	Glass Jar, 2 oz.
BH10 4'	E411116-03A	Soil	11/07/24	11/12/24	Glass Jar, 2 oz.
BH10 6'	E411116-04A	Soil	11/07/24	11/12/24	Glass Jar, 2 oz.
BH10 8'	E411116-05A	Soil	11/07/24	11/12/24	Glass Jar, 2 oz.
BH10 10'	E411116-06A	Soil	11/07/24	11/12/24	Glass Jar, 2 oz.
BH10 12'	E411116-07A	Soil	11/07/24	11/12/24	Glass Jar, 2 oz.
BH10 14'	E411116-08A	Soil	11/07/24	11/12/24	Glass Jar, 2 oz.
BH10 16'	E411116-09A	Soil	11/07/24	11/12/24	Glass Jar, 2 oz.
BH10 18'	E411116-10A	Soil	11/07/24	11/12/24	Glass Jar, 2 oz.
BH10 20'	E411116-11A	Soil	11/07/24	11/12/24	Glass Jar, 2 oz.
BH10 22'	E411116-12A	Soil	11/07/24	11/12/24	Glass Jar, 2 oz.
BH10 24'	E411116-13A	Soil	11/07/24	11/12/24	Glass Jar, 2 oz.
BH10 26'	E411116-14A	Soil	11/07/24	11/12/24	Glass Jar, 2 oz.
BH10 28'	E411116-15A	Soil	11/07/24	11/12/24	Glass Jar, 2 oz.
BH10 30'	E411116-16A	Soil	11/07/24	11/12/24	Glass Jar, 2 oz.
BH10 32'	E411116-17A	Soil	11/07/24	11/12/24	Glass Jar, 2 oz.
BH10 34'	E411116-18A	Soil	11/07/24	11/12/24	Glass Jar, 2 oz.
BH10 36'	E411116-19A	Soil	11/07/24	11/12/24	Glass Jar, 2 oz.
BH10 38'	E411116-20A	Soil	11/07/24	11/12/24	Glass Jar, 2 oz.
BH10 40'	E411116-21A	Soil	11/07/24	11/12/24	Glass Jar, 2 oz.
BH10 42'	E411116-22A	Soil	11/07/24	11/12/24	Glass Jar, 2 oz.
BH10 44'	E411116-23A	Soil	11/07/24	11/12/24	Glass Jar, 2 oz.
BH10 46'	E411116-24A	Soil	11/07/24	11/12/24	Glass Jar, 2 oz.
BH10 48'	E411116-25A	Soil	11/07/24	11/12/24	Glass Jar, 2 oz.
BH10 50'	E411116-26A	Soil	11/07/24	11/12/24	Glass Jar, 2 oz.
BH10 52'	E411116-27A	Soil	11/07/24	11/12/24	Glass Jar, 2 oz.
BH10 54'	E411116-28A	Soil	11/07/24	11/12/24	Glass Jar, 2 oz.
BH10 55'	E411116-29A	Soil	11/07/24	11/12/24	Glass Jar, 2 oz.



Sample Data

WPX Energy - Carlsbad
5315 Buena Vista Dr
Carlsbad NM, 88220

Project Name: East Pecos 22-3 Produced Water Gathering Line
Project Number: 01058-0007
Project Manager: Anna Byers

Reported:
11/19/2024 12:21:43PM

BH10 0.5'

E411116-01

Analyte	Result	Reporting Limit	Dilution	Prepared	Analyzed	Notes
Volatile Organics by EPA 8021B	mg/kg	mg/kg		Analyst: BA		Batch: 2446059
Benzene	ND	0.0250	1	11/12/24	11/17/24	
Ethylbenzene	ND	0.0250	1	11/12/24	11/17/24	
Toluene	ND	0.0250	1	11/12/24	11/17/24	
o-Xylene	ND	0.0250	1	11/12/24	11/17/24	
p,m-Xylene	ND	0.0500	1	11/12/24	11/17/24	
Total Xylenes	ND	0.0250	1	11/12/24	11/17/24	
<i>Surrogate: 4-Bromochlorobenzene-PID</i>		93.1 %	70-130	11/12/24	11/17/24	
Nonhalogenated Organics by EPA 8015D - GRO	mg/kg	mg/kg		Analyst: BA		Batch: 2446059
Gasoline Range Organics (C6-C10)	ND	20.0	1	11/12/24	11/17/24	
<i>Surrogate: 1-Chloro-4-fluorobenzene-FID</i>		90.2 %	70-130	11/12/24	11/17/24	
Nonhalogenated Organics by EPA 8015D - DRO/ORO	mg/kg	mg/kg		Analyst: NV		Batch: 2446069
Diesel Range Organics (C10-C28)	ND	25.0	1	11/12/24	11/14/24	
Oil Range Organics (C28-C36)	ND	50.0	1	11/12/24	11/14/24	
<i>Surrogate: n-Nonane</i>		102 %	50-200	11/12/24	11/14/24	
Anions by EPA 300.0/9056A	mg/kg	mg/kg		Analyst: JM		Batch: 2446108
Chloride	ND	100	5	11/13/24	11/15/24	



Sample Data

WPX Energy - Carlsbad 5315 Buena Vista Dr Carlsbad NM, 88220	Project Name: East Pecos 22-3 Produced Water Gathering Line Project Number: 01058-0007 Project Manager: Anna Byers	Reported: 11/19/2024 12:21:43PM
--	--	------------------------------------

BH10 2'

E411116-02

Analyte	Result	Reporting Limit	Dilution	Prepared	Analyzed	Notes
Volatile Organics by EPA 8021B	mg/kg	mg/kg	Analyst: BA		Batch: 2446059	
Benzene	ND	0.0250	1	11/12/24	11/17/24	
Ethylbenzene	ND	0.0250	1	11/12/24	11/17/24	
Toluene	ND	0.0250	1	11/12/24	11/17/24	
o-Xylene	ND	0.0250	1	11/12/24	11/17/24	
p,m-Xylene	ND	0.0500	1	11/12/24	11/17/24	
Total Xylenes	ND	0.0250	1	11/12/24	11/17/24	
Surrogate: 4-Bromochlorobenzene-PID	92.0 %	70-130		11/12/24	11/17/24	
Nonhalogenated Organics by EPA 8015D - GRO	mg/kg	mg/kg	Analyst: BA		Batch: 2446059	
Gasoline Range Organics (C6-C10)	ND	20.0	1	11/12/24	11/17/24	
Surrogate: 1-Chloro-4-fluorobenzene-FID	90.9 %	70-130		11/12/24	11/17/24	
Nonhalogenated Organics by EPA 8015D - DRO/ORO	mg/kg	mg/kg	Analyst: NV		Batch: 2446069	
Diesel Range Organics (C10-C28)	ND	25.0	1	11/12/24	11/14/24	
Oil Range Organics (C28-C36)	ND	50.0	1	11/12/24	11/14/24	
Surrogate: n-Nonane	98.3 %	50-200		11/12/24	11/14/24	
Anions by EPA 300.0/9056A	mg/kg	mg/kg	Analyst: JM		Batch: 2446108	
Chloride	54.2	20.0	1	11/13/24	11/15/24	



Sample Data

WPX Energy - Carlsbad	Project Name:	East Pecos 22-3 Produced Water Gathering Line	Reported: 11/19/2024 12:21:43PM
5315 Buena Vista Dr	Project Number:	01058-0007	
Carlsbad NM, 88220	Project Manager:	Anna Byers	

BH10 4'

E411116-03

Analyte	Result	Reporting Limit	Dilution	Prepared	Analyzed	Notes
Volatile Organics by EPA 8021B	mg/kg	mg/kg	Analyst: BA		Batch: 2446059	
Benzene	ND	0.0250	1	11/12/24	11/17/24	
Ethylbenzene	ND	0.0250	1	11/12/24	11/17/24	
Toluene	ND	0.0250	1	11/12/24	11/17/24	
o-Xylene	ND	0.0250	1	11/12/24	11/17/24	
p,m-Xylene	ND	0.0500	1	11/12/24	11/17/24	
Total Xylenes	ND	0.0250	1	11/12/24	11/17/24	
Surrogate: 4-Bromochlorobenzene-PID	91.8 %	70-130		11/12/24	11/17/24	
Nonhalogenated Organics by EPA 8015D - GRO	mg/kg	mg/kg	Analyst: BA		Batch: 2446059	
Gasoline Range Organics (C6-C10)	ND	20.0	1	11/12/24	11/17/24	
Surrogate: 1-Chloro-4-fluorobenzene-FID	90.0 %	70-130		11/12/24	11/17/24	
Nonhalogenated Organics by EPA 8015D - DRO/ORO	mg/kg	mg/kg	Analyst: NV		Batch: 2446069	
Diesel Range Organics (C10-C28)	ND	25.0	1	11/12/24	11/14/24	
Oil Range Organics (C28-C36)	ND	50.0	1	11/12/24	11/14/24	
Surrogate: n-Nonane	102 %	50-200		11/12/24	11/14/24	
Anions by EPA 300.0/9056A	mg/kg	mg/kg	Analyst: JM		Batch: 2446108	
Chloride	64.0	20.0	1	11/13/24	11/15/24	



Sample Data

WPX Energy - Carlsbad	Project Name:	East Pecos 22-3 Produced Water Gathering Line	Reported: 11/19/2024 12:21:43PM
5315 Buena Vista Dr	Project Number:	01058-0007	
Carlsbad NM, 88220	Project Manager:	Anna Byers	

BH10 6'

E411116-04

Analyte	Result	Reporting Limit	Dilution	Prepared	Analyzed	Notes
Volatile Organics by EPA 8021B						
	mg/kg	mg/kg	Analyst: BA		Batch: 2446059	
Benzene	ND	0.0250	1	11/12/24	11/17/24	
Ethylbenzene	ND	0.0250	1	11/12/24	11/17/24	
Toluene	ND	0.0250	1	11/12/24	11/17/24	
o-Xylene	ND	0.0250	1	11/12/24	11/17/24	
p,m-Xylene	ND	0.0500	1	11/12/24	11/17/24	
Total Xylenes	ND	0.0250	1	11/12/24	11/17/24	
<i>Surrogate: 4-Bromochlorobenzene-PID</i>						
	91.5 %	70-130		11/12/24	11/17/24	
Nonhalogenated Organics by EPA 8015D - GRO						
	mg/kg	mg/kg	Analyst: BA		Batch: 2446059	
Gasoline Range Organics (C6-C10)	ND	20.0	1	11/12/24	11/17/24	
<i>Surrogate: 1-Chloro-4-fluorobenzene-FID</i>						
	90.4 %	70-130		11/12/24	11/17/24	
Nonhalogenated Organics by EPA 8015D - DRO/ORO						
	mg/kg	mg/kg	Analyst: NV		Batch: 2446069	
Diesel Range Organics (C10-C28)	ND	25.0	1	11/12/24	11/14/24	
Oil Range Organics (C28-C36)	ND	50.0	1	11/12/24	11/14/24	
<i>Surrogate: n-Nonane</i>						
	103 %	50-200		11/12/24	11/14/24	
Anions by EPA 300.0/9056A						
	mg/kg	mg/kg	Analyst: JM		Batch: 2446108	
Chloride	64.2	20.0	1	11/13/24	11/15/24	



Sample Data

WPX Energy - Carlsbad	Project Name:	East Pecos 22-3 Produced Water Gathering Line	Reported: 11/19/2024 12:21:43PM
5315 Buena Vista Dr	Project Number:	01058-0007	
Carlsbad NM, 88220	Project Manager:	Anna Byers	

BH10 8'

E411116-05

Analyte	Result	Reporting Limit	Dilution	Prepared	Analyzed	Notes
Volatile Organics by EPA 8021B						
	mg/kg	mg/kg	Analyst: BA		Batch: 2446059	
Benzene	ND	0.0250	1	11/12/24	11/17/24	
Ethylbenzene	ND	0.0250	1	11/12/24	11/17/24	
Toluene	ND	0.0250	1	11/12/24	11/17/24	
o-Xylene	ND	0.0250	1	11/12/24	11/17/24	
p,m-Xylene	ND	0.0500	1	11/12/24	11/17/24	
Total Xylenes	ND	0.0250	1	11/12/24	11/17/24	
<i>Surrogate: 4-Bromochlorobenzene-PID</i>						
	91.3 %	70-130		11/12/24	11/17/24	
Nonhalogenated Organics by EPA 8015D - GRO						
	mg/kg	mg/kg	Analyst: BA		Batch: 2446059	
Gasoline Range Organics (C6-C10)	ND	20.0	1	11/12/24	11/17/24	
<i>Surrogate: 1-Chloro-4-fluorobenzene-FID</i>						
	90.2 %	70-130		11/12/24	11/17/24	
Nonhalogenated Organics by EPA 8015D - DRO/ORO						
	mg/kg	mg/kg	Analyst: NV		Batch: 2446069	
Diesel Range Organics (C10-C28)	ND	25.0	1	11/12/24	11/14/24	
Oil Range Organics (C28-C36)	ND	50.0	1	11/12/24	11/14/24	
<i>Surrogate: n-Nonane</i>						
	98.7 %	50-200		11/12/24	11/14/24	
Anions by EPA 300.0/9056A						
	mg/kg	mg/kg	Analyst: JM		Batch: 2446108	
Chloride	ND	40.0	2	11/13/24	11/15/24	



Sample Data

WPX Energy - Carlsbad
5315 Buena Vista Dr
Carlsbad NM, 88220

Project Name: East Pecos 22-3 Produced Water Gathering Line
Project Number: 01058-0007
Project Manager: Anna Byers

Reported:
11/19/2024 12:21:43PM

BH10 10'

E411116-06

Analyte	Result	Reporting Limit	Dilution	Prepared	Analyzed	Notes
Volatile Organics by EPA 8021B	mg/kg	mg/kg	Analyst: BA		Batch: 2446059	
Benzene	ND	0.0250	1	11/12/24	11/17/24	
Ethylbenzene	ND	0.0250	1	11/12/24	11/17/24	
Toluene	ND	0.0250	1	11/12/24	11/17/24	
o-Xylene	ND	0.0250	1	11/12/24	11/17/24	
p,m-Xylene	ND	0.0500	1	11/12/24	11/17/24	
Total Xylenes	ND	0.0250	1	11/12/24	11/17/24	
<i>Surrogate: 4-Bromochlorobenzene-PID</i>		91.0 %	70-130	11/12/24	11/17/24	
Nonhalogenated Organics by EPA 8015D - GRO	mg/kg	mg/kg	Analyst: BA		Batch: 2446059	
Gasoline Range Organics (C6-C10)	ND	20.0	1	11/12/24	11/17/24	
<i>Surrogate: 1-Chloro-4-fluorobenzene-FID</i>		90.3 %	70-130	11/12/24	11/17/24	
Nonhalogenated Organics by EPA 8015D - DRO/ORO	mg/kg	mg/kg	Analyst: NV		Batch: 2446069	
Diesel Range Organics (C10-C28)	ND	25.0	1	11/12/24	11/14/24	
Oil Range Organics (C28-C36)	ND	50.0	1	11/12/24	11/14/24	
<i>Surrogate: n-Nonane</i>		100 %	50-200	11/12/24	11/14/24	
Anions by EPA 300.0/9056A	mg/kg	mg/kg	Analyst: JM		Batch: 2446108	
Chloride	51.0	40.0	2	11/13/24	11/15/24	



Sample Data

WPX Energy - Carlsbad 5315 Buena Vista Dr Carlsbad NM, 88220	Project Name: East Pecos 22-3 Produced Water Gathering Line Project Number: 01058-0007 Project Manager: Anna Byers	Reported: 11/19/2024 12:21:43PM
--	--	------------------------------------

BH10 12'

E411116-07

Analyte	Result	Reporting Limit	Dilution	Prepared	Analyzed	Notes
Volatile Organics by EPA 8021B	mg/kg	mg/kg	Analyst: BA		Batch: 2446059	
Benzene	ND	0.0250	1	11/12/24	11/17/24	
Ethylbenzene	ND	0.0250	1	11/12/24	11/17/24	
Toluene	ND	0.0250	1	11/12/24	11/17/24	
o-Xylene	ND	0.0250	1	11/12/24	11/17/24	
p,m-Xylene	ND	0.0500	1	11/12/24	11/17/24	
Total Xylenes	ND	0.0250	1	11/12/24	11/17/24	
Surrogate: 4-Bromochlorobenzene-PID	90.5 %	70-130		11/12/24	11/17/24	
Nonhalogenated Organics by EPA 8015D - GRO	mg/kg	mg/kg	Analyst: BA		Batch: 2446059	
Gasoline Range Organics (C6-C10)	ND	20.0	1	11/12/24	11/17/24	
Surrogate: 1-Chloro-4-fluorobenzene-FID	91.6 %	70-130		11/12/24	11/17/24	
Nonhalogenated Organics by EPA 8015D - DRO/ORO	mg/kg	mg/kg	Analyst: NV		Batch: 2446069	
Diesel Range Organics (C10-C28)	ND	25.0	1	11/12/24	11/14/24	
Oil Range Organics (C28-C36)	ND	50.0	1	11/12/24	11/14/24	
Surrogate: n-Nonane	101 %	50-200		11/12/24	11/14/24	
Anions by EPA 300.0/9056A	mg/kg	mg/kg	Analyst: JM		Batch: 2446108	
Chloride	66.0	20.0	1	11/13/24	11/15/24	



Sample Data

WPX Energy - Carlsbad	Project Name:	East Pecos 22-3 Produced Water Gathering Line	Reported: 11/19/2024 12:21:43PM
5315 Buena Vista Dr	Project Number:	01058-0007	
Carlsbad NM, 88220	Project Manager:	Anna Byers	

BH10 14'

E411116-08

Analyte	Result	Reporting Limit	Dilution	Prepared	Analyzed	Notes
Volatile Organics by EPA 8021B	mg/kg	mg/kg	Analyst: BA		Batch: 2446059	
Benzene	ND	0.0250	1	11/12/24	11/17/24	
Ethylbenzene	ND	0.0250	1	11/12/24	11/17/24	
Toluene	ND	0.0250	1	11/12/24	11/17/24	
o-Xylene	ND	0.0250	1	11/12/24	11/17/24	
p,m-Xylene	ND	0.0500	1	11/12/24	11/17/24	
Total Xylenes	ND	0.0250	1	11/12/24	11/17/24	
Surrogate: 4-Bromochlorobenzene-PID	90.2 %	70-130		11/12/24	11/17/24	
Nonhalogenated Organics by EPA 8015D - GRO	mg/kg	mg/kg	Analyst: BA		Batch: 2446059	
Gasoline Range Organics (C6-C10)	ND	20.0	1	11/12/24	11/17/24	
Surrogate: 1-Chloro-4-fluorobenzene-FID	90.8 %	70-130		11/12/24	11/17/24	
Nonhalogenated Organics by EPA 8015D - DRO/ORO	mg/kg	mg/kg	Analyst: NV		Batch: 2446069	
Diesel Range Organics (C10-C28)	ND	25.0	1	11/12/24	11/14/24	
Oil Range Organics (C28-C36)	ND	50.0	1	11/12/24	11/14/24	
Surrogate: n-Nonane	100 %	50-200		11/12/24	11/14/24	
Anions by EPA 300.0/9056A	mg/kg	mg/kg	Analyst: JM		Batch: 2446108	
Chloride	65.9	20.0	1	11/13/24	11/15/24	



Sample Data

WPX Energy - Carlsbad
5315 Buena Vista Dr
Carlsbad NM, 88220

Project Name: East Pecos 22-3 Produced Water Gathering Line
Project Number: 01058-0007
Project Manager: Anna Byers

Reported:
11/19/2024 12:21:43PM

BH10 16'

E411116-09

Analyte	Result	Reporting Limit	Dilution	Prepared	Analyzed	Notes
Volatile Organics by EPA 8021B						
	mg/kg	mg/kg	Analyst: BA		Batch: 2446059	
Benzene	ND	0.0250	1	11/12/24	11/17/24	
Ethylbenzene	ND	0.0250	1	11/12/24	11/17/24	
Toluene	ND	0.0250	1	11/12/24	11/17/24	
o-Xylene	ND	0.0250	1	11/12/24	11/17/24	
p,m-Xylene	ND	0.0500	1	11/12/24	11/17/24	
Total Xylenes	ND	0.0250	1	11/12/24	11/17/24	
<i>Surrogate: 4-Bromochlorobenzene-PID</i>						
	90.2 %	70-130		11/12/24	11/17/24	
Nonhalogenated Organics by EPA 8015D - GRO						
	mg/kg	mg/kg	Analyst: BA		Batch: 2446059	
Gasoline Range Organics (C6-C10)	ND	20.0	1	11/12/24	11/17/24	
<i>Surrogate: 1-Chloro-4-fluorobenzene-FID</i>						
	90.5 %	70-130		11/12/24	11/17/24	
Nonhalogenated Organics by EPA 8015D - DRO/ORO						
	mg/kg	mg/kg	Analyst: NV		Batch: 2446069	
Diesel Range Organics (C10-C28)	ND	25.0	1	11/12/24	11/14/24	
Oil Range Organics (C28-C36)	ND	50.0	1	11/12/24	11/14/24	
<i>Surrogate: n-Nonane</i>						
	103 %	50-200		11/12/24	11/14/24	
Anions by EPA 300.0/9056A						
	mg/kg	mg/kg	Analyst: JM		Batch: 2446108	
Chloride	ND	40.0	2	11/13/24	11/15/24	



Sample Data

WPX Energy - Carlsbad	Project Name:	East Pecos 22-3 Produced Water Gathering Line	Reported: 11/19/2024 12:21:43PM
5315 Buena Vista Dr	Project Number:	01058-0007	
Carlsbad NM, 88220	Project Manager:	Anna Byers	

BH10 18'

E411116-10

Analyte	Result	Reporting Limit	Dilution	Prepared	Analyzed	Notes
Volatile Organics by EPA 8021B	mg/kg	mg/kg	Analyst: BA		Batch: 2446059	
Benzene	ND	0.0250	1	11/12/24	11/17/24	
Ethylbenzene	ND	0.0250	1	11/12/24	11/17/24	
Toluene	ND	0.0250	1	11/12/24	11/17/24	
o-Xylene	ND	0.0250	1	11/12/24	11/17/24	
p,m-Xylene	ND	0.0500	1	11/12/24	11/17/24	
Total Xylenes	ND	0.0250	1	11/12/24	11/17/24	
<i>Surrogate: 4-Bromochlorobenzene-PID</i>						
	90.1 %	70-130		11/12/24	11/17/24	
Nonhalogenated Organics by EPA 8015D - GRO	mg/kg	mg/kg	Analyst: BA		Batch: 2446059	
Gasoline Range Organics (C6-C10)	ND	20.0	1	11/12/24	11/17/24	
<i>Surrogate: 1-Chloro-4-fluorobenzene-FID</i>						
	90.0 %	70-130		11/12/24	11/17/24	
Nonhalogenated Organics by EPA 8015D - DRO/ORO	mg/kg	mg/kg	Analyst: NV		Batch: 2446069	
Diesel Range Organics (C10-C28)	ND	25.0	1	11/12/24	11/14/24	
Oil Range Organics (C28-C36)	ND	50.0	1	11/12/24	11/14/24	
<i>Surrogate: n-Nonane</i>						
	101 %	50-200		11/12/24	11/14/24	
Anions by EPA 300.0/9056A	mg/kg	mg/kg	Analyst: JM		Batch: 2446108	
Chloride	ND	40.0	2	11/13/24	11/15/24	



Sample Data

WPX Energy - Carlsbad 5315 Buena Vista Dr Carlsbad NM, 88220	Project Name: East Pecos 22-3 Produced Water Gathering Line Project Number: 01058-0007 Project Manager: Anna Byers	Reported: 11/19/2024 12:21:43PM
--	--	------------------------------------

BH10 20'

E411116-11

Analyte	Result	Reporting Limit	Dilution	Prepared	Analyzed	Notes
Volatile Organics by EPA 8021B						
	mg/kg	mg/kg	Analyst: BA		Batch: 2446059	
Benzene	ND	0.0250	1	11/12/24	11/17/24	
Ethylbenzene	ND	0.0250	1	11/12/24	11/17/24	
Toluene	ND	0.0250	1	11/12/24	11/17/24	
o-Xylene	ND	0.0250	1	11/12/24	11/17/24	
p,m-Xylene	ND	0.0500	1	11/12/24	11/17/24	
Total Xylenes	ND	0.0250	1	11/12/24	11/17/24	
<i>Surrogate: 4-Bromochlorobenzene-PID</i>						
	89.8 %	70-130		11/12/24	11/17/24	
Nonhalogenated Organics by EPA 8015D - GRO						
	mg/kg	mg/kg	Analyst: BA		Batch: 2446059	
Gasoline Range Organics (C6-C10)	ND	20.0	1	11/12/24	11/17/24	
<i>Surrogate: 1-Chloro-4-fluorobenzene-FID</i>						
	90.7 %	70-130		11/12/24	11/17/24	
Nonhalogenated Organics by EPA 8015D - DRO/ORO						
	mg/kg	mg/kg	Analyst: NV		Batch: 2446069	
Diesel Range Organics (C10-C28)	ND	25.0	1	11/12/24	11/14/24	
Oil Range Organics (C28-C36)	ND	50.0	1	11/12/24	11/14/24	
<i>Surrogate: n-Nonane</i>						
	103 %	50-200		11/12/24	11/14/24	
Anions by EPA 300.0/9056A						
	mg/kg	mg/kg	Analyst: JM		Batch: 2446108	
Chloride	ND	40.0	2	11/13/24	11/15/24	



Sample Data

WPX Energy - Carlsbad 5315 Buena Vista Dr Carlsbad NM, 88220	Project Name: East Pecos 22-3 Produced Water Gathering Line Project Number: 01058-0007 Project Manager: Anna Byers	Reported: 11/19/2024 12:21:43PM
--	--	------------------------------------

BH10 22'

E411116-12

Analyte	Result	Reporting Limit	Dilution	Prepared	Analyzed	Notes
Volatile Organics by EPA 8021B						
	mg/kg	mg/kg	Analyst: BA		Batch: 2446059	
Benzene	ND	0.0250	1	11/12/24	11/17/24	
Ethylbenzene	ND	0.0250	1	11/12/24	11/17/24	
Toluene	ND	0.0250	1	11/12/24	11/17/24	
o-Xylene	ND	0.0250	1	11/12/24	11/17/24	
p,m-Xylene	ND	0.0500	1	11/12/24	11/17/24	
Total Xylenes	ND	0.0250	1	11/12/24	11/17/24	
<i>Surrogate: 4-Bromochlorobenzene-PID</i>						
	90.6 %	70-130		11/12/24	11/17/24	
Nonhalogenated Organics by EPA 8015D - GRO						
	mg/kg	mg/kg	Analyst: BA		Batch: 2446059	
Gasoline Range Organics (C6-C10)	ND	20.0	1	11/12/24	11/17/24	
<i>Surrogate: 1-Chloro-4-fluorobenzene-FID</i>						
	90.5 %	70-130		11/12/24	11/17/24	
Nonhalogenated Organics by EPA 8015D - DRO/ORO						
	mg/kg	mg/kg	Analyst: NV		Batch: 2446069	
Diesel Range Organics (C10-C28)	ND	25.0	1	11/12/24	11/14/24	
Oil Range Organics (C28-C36)	ND	50.0	1	11/12/24	11/14/24	
<i>Surrogate: n-Nonane</i>						
	98.7 %	50-200		11/12/24	11/14/24	
Anions by EPA 300.0/9056A						
	mg/kg	mg/kg	Analyst: JM		Batch: 2446108	
Chloride	ND	40.0	2	11/13/24	11/15/24	



Sample Data

WPX Energy - Carlsbad 5315 Buena Vista Dr Carlsbad NM, 88220	Project Name: East Pecos 22-3 Produced Water Gathering Line Project Number: 01058-0007 Project Manager: Anna Byers	Reported: 11/19/2024 12:21:43PM
--	--	------------------------------------

BH10 24'

E411116-13

Analyte	Result	Reporting Limit	Dilution	Prepared	Analyzed	Notes
Volatile Organics by EPA 8021B						
	mg/kg	mg/kg	Analyst: BA		Batch: 2446059	
Benzene	ND	0.0250	1	11/12/24	11/17/24	
Ethylbenzene	ND	0.0250	1	11/12/24	11/17/24	
Toluene	ND	0.0250	1	11/12/24	11/17/24	
o-Xylene	ND	0.0250	1	11/12/24	11/17/24	
p,m-Xylene	ND	0.0500	1	11/12/24	11/17/24	
Total Xylenes	ND	0.0250	1	11/12/24	11/17/24	
<i>Surrogate: 4-Bromochlorobenzene-PID</i>						
	90.7 %	70-130		11/12/24	11/17/24	
Nonhalogenated Organics by EPA 8015D - GRO						
	mg/kg	mg/kg	Analyst: BA		Batch: 2446059	
Gasoline Range Organics (C6-C10)	ND	20.0	1	11/12/24	11/17/24	
<i>Surrogate: 1-Chloro-4-fluorobenzene-FID</i>						
	90.3 %	70-130		11/12/24	11/17/24	
Nonhalogenated Organics by EPA 8015D - DRO/ORO						
	mg/kg	mg/kg	Analyst: NV		Batch: 2446069	
Diesel Range Organics (C10-C28)	ND	25.0	1	11/12/24	11/14/24	
Oil Range Organics (C28-C36)	ND	50.0	1	11/12/24	11/14/24	
<i>Surrogate: n-Nonane</i>						
	104 %	50-200		11/12/24	11/14/24	
Anions by EPA 300.0/9056A						
	mg/kg	mg/kg	Analyst: JM		Batch: 2446108	
Chloride	ND	40.0	2	11/13/24	11/15/24	



Sample Data

WPX Energy - Carlsbad 5315 Buena Vista Dr Carlsbad NM, 88220	Project Name: East Pecos 22-3 Produced Water Gathering Line Project Number: 01058-0007 Project Manager: Anna Byers	Reported: 11/19/2024 12:21:43PM
--	--	------------------------------------

BH10 26'

E411116-14

Analyte	Result	Reporting Limit	Dilution	Prepared	Analyzed	Notes
Volatile Organics by EPA 8021B	mg/kg	mg/kg	Analyst: BA		Batch: 2446059	
Benzene	ND	0.0250	1	11/12/24	11/17/24	
Ethylbenzene	ND	0.0250	1	11/12/24	11/17/24	
Toluene	ND	0.0250	1	11/12/24	11/17/24	
o-Xylene	ND	0.0250	1	11/12/24	11/17/24	
p,m-Xylene	ND	0.0500	1	11/12/24	11/17/24	
Total Xylenes	ND	0.0250	1	11/12/24	11/17/24	
Surrogate: 4-Bromochlorobenzene-PID	91.0 %	70-130		11/12/24	11/17/24	
Nonhalogenated Organics by EPA 8015D - GRO	mg/kg	mg/kg	Analyst: BA		Batch: 2446059	
Gasoline Range Organics (C6-C10)	ND	20.0	1	11/12/24	11/17/24	
Surrogate: 1-Chloro-4-fluorobenzene-FID	89.8 %	70-130		11/12/24	11/17/24	
Nonhalogenated Organics by EPA 8015D - DRO/ORO	mg/kg	mg/kg	Analyst: NV		Batch: 2446069	
Diesel Range Organics (C10-C28)	ND	25.0	1	11/12/24	11/14/24	
Oil Range Organics (C28-C36)	ND	50.0	1	11/12/24	11/14/24	
Surrogate: n-Nonane	103 %	50-200		11/12/24	11/14/24	
Anions by EPA 300.0/9056A	mg/kg	mg/kg	Analyst: JM		Batch: 2446108	
Chloride	ND	40.0	2	11/13/24	11/15/24	



Sample Data

WPX Energy - Carlsbad 5315 Buena Vista Dr Carlsbad NM, 88220	Project Name: East Pecos 22-3 Produced Water Gathering Line Project Number: 01058-0007 Project Manager: Anna Byers	Reported: 11/19/2024 12:21:43PM
--	--	------------------------------------

BH10 28'

E411116-15

Analyte	Result	Reporting Limit	Dilution	Prepared	Analyzed	Notes
Volatile Organics by EPA 8021B	mg/kg	mg/kg	Analyst: BA		Batch: 2446059	
Benzene	ND	0.0250	1	11/12/24	11/17/24	
Ethylbenzene	ND	0.0250	1	11/12/24	11/17/24	
Toluene	ND	0.0250	1	11/12/24	11/17/24	
o-Xylene	ND	0.0250	1	11/12/24	11/17/24	
p,m-Xylene	ND	0.0500	1	11/12/24	11/17/24	
Total Xylenes	ND	0.0250	1	11/12/24	11/17/24	
Surrogate: 4-Bromochlorobenzene-PID	91.8 %	70-130		11/12/24	11/17/24	
Nonhalogenated Organics by EPA 8015D - GRO	mg/kg	mg/kg	Analyst: BA		Batch: 2446059	
Gasoline Range Organics (C6-C10)	ND	20.0	1	11/12/24	11/17/24	
Surrogate: 1-Chloro-4-fluorobenzene-FID	90.4 %	70-130		11/12/24	11/17/24	
Nonhalogenated Organics by EPA 8015D - DRO/ORO	mg/kg	mg/kg	Analyst: NV		Batch: 2446069	
Diesel Range Organics (C10-C28)	ND	25.0	1	11/12/24	11/14/24	
Oil Range Organics (C28-C36)	ND	50.0	1	11/12/24	11/14/24	
Surrogate: n-Nonane	105 %	50-200		11/12/24	11/14/24	
Anions by EPA 300.0/9056A	mg/kg	mg/kg	Analyst: JM		Batch: 2446108	
Chloride	ND	40.0	2	11/13/24	11/15/24	



Sample Data

WPX Energy - Carlsbad 5315 Buena Vista Dr Carlsbad NM, 88220	Project Name: East Pecos 22-3 Produced Water Gathering Line Project Number: 01058-0007 Project Manager: Anna Byers	Reported: 11/19/2024 12:21:43PM
--	--	------------------------------------

BH10 30'

E411116-16

Analyte	Result	Reporting Limit	Dilution	Prepared	Analyzed	Notes
Volatile Organics by EPA 8021B						
	mg/kg	mg/kg	Analyst: BA		Batch: 2446059	
Benzene	ND	0.0250	1	11/12/24	11/17/24	
Ethylbenzene	ND	0.0250	1	11/12/24	11/17/24	
Toluene	ND	0.0250	1	11/12/24	11/17/24	
o-Xylene	ND	0.0250	1	11/12/24	11/17/24	
p,m-Xylene	ND	0.0500	1	11/12/24	11/17/24	
Total Xylenes	ND	0.0250	1	11/12/24	11/17/24	
<i>Surrogate: 4-Bromochlorobenzene-PID</i>						
	91.2 %	70-130		11/12/24	11/17/24	
Nonhalogenated Organics by EPA 8015D - GRO						
	mg/kg	mg/kg	Analyst: BA		Batch: 2446059	
Gasoline Range Organics (C6-C10)	ND	20.0	1	11/12/24	11/17/24	
<i>Surrogate: 1-Chloro-4-fluorobenzene-FID</i>						
	89.5 %	70-130		11/12/24	11/17/24	
Nonhalogenated Organics by EPA 8015D - DRO/ORO						
	mg/kg	mg/kg	Analyst: NV		Batch: 2446069	
Diesel Range Organics (C10-C28)	ND	25.0	1	11/12/24	11/14/24	
Oil Range Organics (C28-C36)	ND	50.0	1	11/12/24	11/14/24	
<i>Surrogate: n-Nonane</i>						
	101 %	50-200		11/12/24	11/14/24	
Anions by EPA 300.0/9056A						
	mg/kg	mg/kg	Analyst: JM		Batch: 2446108	
Chloride	ND	40.0	2	11/13/24	11/15/24	



Sample Data

WPX Energy - Carlsbad 5315 Buena Vista Dr Carlsbad NM, 88220	Project Name: East Pecos 22-3 Produced Water Gathering Line Project Number: 01058-0007 Project Manager: Anna Byers	Reported: 11/19/2024 12:21:43PM
--	--	------------------------------------

BH10 32'

E411116-17

Analyte	Result	Reporting Limit	Dilution	Prepared	Analyzed	Notes
Volatile Organics by EPA 8021B						
	mg/kg	mg/kg	Analyst: BA		Batch: 2446059	
Benzene	ND	0.0250	1	11/12/24	11/17/24	
Ethylbenzene	ND	0.0250	1	11/12/24	11/17/24	
Toluene	ND	0.0250	1	11/12/24	11/17/24	
o-Xylene	ND	0.0250	1	11/12/24	11/17/24	
p,m-Xylene	ND	0.0500	1	11/12/24	11/17/24	
Total Xylenes	ND	0.0250	1	11/12/24	11/17/24	
<i>Surrogate: 4-Bromochlorobenzene-PID</i>						
	92.8 %	70-130		11/12/24	11/17/24	
Nonhalogenated Organics by EPA 8015D - GRO						
	mg/kg	mg/kg	Analyst: BA		Batch: 2446059	
Gasoline Range Organics (C6-C10)	ND	20.0	1	11/12/24	11/17/24	
<i>Surrogate: 1-Chloro-4-fluorobenzene-FID</i>						
	90.5 %	70-130		11/12/24	11/17/24	
Nonhalogenated Organics by EPA 8015D - DRO/ORO						
	mg/kg	mg/kg	Analyst: NV		Batch: 2446069	
Diesel Range Organics (C10-C28)	ND	25.0	1	11/12/24	11/14/24	
Oil Range Organics (C28-C36)	ND	50.0	1	11/12/24	11/14/24	
<i>Surrogate: n-Nonane</i>						
	100 %	50-200		11/12/24	11/14/24	
Anions by EPA 300.0/9056A						
	mg/kg	mg/kg	Analyst: JM		Batch: 2446108	
Chloride	ND	40.0	2	11/13/24	11/15/24	



Sample Data

WPX Energy - Carlsbad	Project Name:	East Pecos 22-3 Produced Water Gathering Line	Reported: 11/19/2024 12:21:43PM
5315 Buena Vista Dr	Project Number:	01058-0007	
Carlsbad NM, 88220	Project Manager:	Anna Byers	

BH10 34'

E411116-18

Analyte	Result	Reporting Limit	Dilution	Prepared	Analyzed	Notes
Volatile Organics by EPA 8021B	mg/kg	mg/kg	Analyst: BA		Batch: 2446059	
Benzene	ND	0.0250	1	11/12/24	11/17/24	
Ethylbenzene	ND	0.0250	1	11/12/24	11/17/24	
Toluene	ND	0.0250	1	11/12/24	11/17/24	
o-Xylene	ND	0.0250	1	11/12/24	11/17/24	
p,m-Xylene	ND	0.0500	1	11/12/24	11/17/24	
Total Xylenes	ND	0.0250	1	11/12/24	11/17/24	
<i>Surrogate: 4-Bromochlorobenzene-PID</i>		93.6 %	70-130	11/12/24	11/17/24	
Nonhalogenated Organics by EPA 8015D - GRO	mg/kg	mg/kg	Analyst: BA		Batch: 2446059	
Gasoline Range Organics (C6-C10)	ND	20.0	1	11/12/24	11/17/24	
<i>Surrogate: 1-Chloro-4-fluorobenzene-FID</i>		90.7 %	70-130	11/12/24	11/17/24	
Nonhalogenated Organics by EPA 8015D - DRO/ORO	mg/kg	mg/kg	Analyst: NV		Batch: 2446069	
Diesel Range Organics (C10-C28)	ND	25.0	1	11/12/24	11/14/24	
Oil Range Organics (C28-C36)	ND	50.0	1	11/12/24	11/14/24	
<i>Surrogate: n-Nonane</i>		107 %	50-200	11/12/24	11/14/24	
Anions by EPA 300.0/9056A	mg/kg	mg/kg	Analyst: JM		Batch: 2446108	
Chloride	ND	40.0	2	11/13/24	11/16/24	



Sample Data

WPX Energy - Carlsbad 5315 Buena Vista Dr Carlsbad NM, 88220	Project Name: East Pecos 22-3 Produced Water Gathering Line Project Number: 01058-0007 Project Manager: Anna Byers	Reported: 11/19/2024 12:21:43PM
--	--	------------------------------------

BH10 36'

E411116-19

Analyte	Result	Reporting Limit	Dilution	Prepared	Analyzed	Notes
Volatile Organics by EPA 8021B						
	mg/kg	mg/kg	Analyst: BA		Batch: 2446059	
Benzene	ND	0.0250	1	11/12/24	11/17/24	
Ethylbenzene	ND	0.0250	1	11/12/24	11/17/24	
Toluene	ND	0.0250	1	11/12/24	11/17/24	
o-Xylene	ND	0.0250	1	11/12/24	11/17/24	
p,m-Xylene	ND	0.0500	1	11/12/24	11/17/24	
Total Xylenes	ND	0.0250	1	11/12/24	11/17/24	
<i>Surrogate: 4-Bromochlorobenzene-PID</i>						
	94.0 %	70-130		11/12/24	11/17/24	
Nonhalogenated Organics by EPA 8015D - GRO						
	mg/kg	mg/kg	Analyst: BA		Batch: 2446059	
Gasoline Range Organics (C6-C10)	ND	20.0	1	11/12/24	11/17/24	
<i>Surrogate: 1-Chloro-4-fluorobenzene-FID</i>						
	90.2 %	70-130		11/12/24	11/17/24	
Nonhalogenated Organics by EPA 8015D - DRO/ORO						
	mg/kg	mg/kg	Analyst: NV		Batch: 2446069	
Diesel Range Organics (C10-C28)	ND	25.0	1	11/12/24	11/14/24	
Oil Range Organics (C28-C36)	ND	50.0	1	11/12/24	11/14/24	
<i>Surrogate: n-Nonane</i>						
	107 %	50-200		11/12/24	11/14/24	
Anions by EPA 300.0/9056A						
	mg/kg	mg/kg	Analyst: JM		Batch: 2446108	
Chloride	ND	40.0	2	11/13/24	11/16/24	



Sample Data

WPX Energy - Carlsbad 5315 Buena Vista Dr Carlsbad NM, 88220	Project Name: East Pecos 22-3 Produced Water Gathering Line Project Number: 01058-0007 Project Manager: Anna Byers	Reported: 11/19/2024 12:21:43PM
--	--	------------------------------------

BH10 38'

E411116-20

Analyte	Result	Reporting Limit	Dilution	Prepared	Analyzed	Notes
Volatile Organics by EPA 8021B						
	mg/kg	mg/kg	Analyst: BA		Batch: 2446059	
Benzene	ND	0.0250	1	11/12/24	11/17/24	
Ethylbenzene	ND	0.0250	1	11/12/24	11/17/24	
Toluene	ND	0.0250	1	11/12/24	11/17/24	
o-Xylene	ND	0.0250	1	11/12/24	11/17/24	
p,m-Xylene	ND	0.0500	1	11/12/24	11/17/24	
Total Xylenes	ND	0.0250	1	11/12/24	11/17/24	
<i>Surrogate: 4-Bromochlorobenzene-PID</i>						
	94.5 %	70-130		11/12/24	11/17/24	
Nonhalogenated Organics by EPA 8015D - GRO						
	mg/kg	mg/kg	Analyst: BA		Batch: 2446059	
Gasoline Range Organics (C6-C10)	ND	20.0	1	11/12/24	11/17/24	
<i>Surrogate: 1-Chloro-4-fluorobenzene-FID</i>						
	90.0 %	70-130		11/12/24	11/17/24	
Nonhalogenated Organics by EPA 8015D - DRO/ORO						
	mg/kg	mg/kg	Analyst: NV		Batch: 2446069	
Diesel Range Organics (C10-C28)	ND	25.0	1	11/12/24	11/14/24	
Oil Range Organics (C28-C36)	ND	50.0	1	11/12/24	11/14/24	
<i>Surrogate: n-Nonane</i>						
	104 %	50-200		11/12/24	11/14/24	
Anions by EPA 300.0/9056A						
	mg/kg	mg/kg	Analyst: JM		Batch: 2446108	
Chloride	ND	40.0	2	11/13/24	11/16/24	



Sample Data

WPX Energy - Carlsbad
5315 Buena Vista Dr
Carlsbad NM, 88220

Project Name: East Pecos 22-3 Produced Water Gathering Line
Project Number: 01058-0007
Project Manager: Anna Byers

Reported:
11/19/2024 12:21:43PM

BH10 40'

E411116-21

Analyte	Result	Reporting Limit	Dilution	Prepared	Analyzed	Notes
Volatile Organics by EPA 8021B						
	mg/kg	mg/kg	Analyst: BA		Batch: 2446062	
Benzene	ND	0.0250	1	11/12/24	11/15/24	
Ethylbenzene	ND	0.0250	1	11/12/24	11/15/24	
Toluene	ND	0.0250	1	11/12/24	11/15/24	
o-Xylene	ND	0.0250	1	11/12/24	11/15/24	
p,m-Xylene	ND	0.0500	1	11/12/24	11/15/24	
Total Xylenes	ND	0.0250	1	11/12/24	11/15/24	
<i>Surrogate: 4-Bromochlorobenzene-PID</i>						
	98.5 %	70-130		11/12/24	11/15/24	
Nonhalogenated Organics by EPA 8015D - GRO						
	mg/kg	mg/kg	Analyst: BA		Batch: 2446062	
Gasoline Range Organics (C6-C10)	ND	20.0	1	11/12/24	11/15/24	
<i>Surrogate: 1-Chloro-4-fluorobenzene-FID</i>						
	89.5 %	70-130		11/12/24	11/15/24	
Nonhalogenated Organics by EPA 8015D - DRO/ORO						
	mg/kg	mg/kg	Analyst: NV		Batch: 2446068	
Diesel Range Organics (C10-C28)	ND	25.0	1	11/12/24	11/13/24	
Oil Range Organics (C28-C36)	ND	50.0	1	11/12/24	11/13/24	
<i>Surrogate: n-Nonane</i>						
	117 %	50-200		11/12/24	11/13/24	
Anions by EPA 300.0/9056A						
	mg/kg	mg/kg	Analyst: JM		Batch: 2446111	
Chloride	ND	40.0	2	11/13/24	11/14/24	



Sample Data

WPX Energy - Carlsbad 5315 Buena Vista Dr Carlsbad NM, 88220	Project Name: East Pecos 22-3 Produced Water Gathering Line Project Number: 01058-0007 Project Manager: Anna Byers	Reported: 11/19/2024 12:21:43PM
--	--	------------------------------------

BH10 42'

E411116-22

Analyte	Result	Reporting Limit	Dilution	Prepared	Analyzed	Notes
Volatile Organics by EPA 8021B						
	mg/kg	mg/kg	Analyst: BA		Batch: 2446062	
Benzene	ND	0.0250	1	11/12/24	11/15/24	
Ethylbenzene	ND	0.0250	1	11/12/24	11/15/24	
Toluene	ND	0.0250	1	11/12/24	11/15/24	
o-Xylene	ND	0.0250	1	11/12/24	11/15/24	
p,m-Xylene	ND	0.0500	1	11/12/24	11/15/24	
Total Xylenes	ND	0.0250	1	11/12/24	11/15/24	
<i>Surrogate: 4-Bromochlorobenzene-PID</i>						
	97.2 %	70-130		11/12/24	11/15/24	
Nonhalogenated Organics by EPA 8015D - GRO						
	mg/kg	mg/kg	Analyst: BA		Batch: 2446062	
Gasoline Range Organics (C6-C10)	ND	20.0	1	11/12/24	11/15/24	
<i>Surrogate: 1-Chloro-4-fluorobenzene-FID</i>						
	89.5 %	70-130		11/12/24	11/15/24	
Nonhalogenated Organics by EPA 8015D - DRO/ORO						
	mg/kg	mg/kg	Analyst: NV		Batch: 2446068	
Diesel Range Organics (C10-C28)	ND	25.0	1	11/12/24	11/13/24	
Oil Range Organics (C28-C36)	ND	50.0	1	11/12/24	11/13/24	
<i>Surrogate: n-Nonane</i>						
	113 %	50-200		11/12/24	11/13/24	
Anions by EPA 300.0/9056A						
	mg/kg	mg/kg	Analyst: JM		Batch: 2446111	
Chloride	ND	40.0	2	11/13/24	11/14/24	



Sample Data

WPX Energy - Carlsbad	Project Name:	East Pecos 22-3 Produced Water Gathering Line	Reported: 11/19/2024 12:21:43PM
5315 Buena Vista Dr	Project Number:	01058-0007	
Carlsbad NM, 88220	Project Manager:	Anna Byers	

BH10 44'

E411116-23

Analyte	Result	Reporting Limit	Dilution	Prepared	Analyzed	Notes
Volatile Organics by EPA 8021B	mg/kg	mg/kg	Analyst: BA		Batch: 2446062	
Benzene	ND	0.0250	1	11/12/24	11/15/24	
Ethylbenzene	ND	0.0250	1	11/12/24	11/15/24	
Toluene	ND	0.0250	1	11/12/24	11/15/24	
o-Xylene	ND	0.0250	1	11/12/24	11/15/24	
p,m-Xylene	ND	0.0500	1	11/12/24	11/15/24	
Total Xylenes	ND	0.0250	1	11/12/24	11/15/24	
Surrogate: 4-Bromochlorobenzene-PID	97.4 %	70-130		11/12/24	11/15/24	
Nonhalogenated Organics by EPA 8015D - GRO	mg/kg	mg/kg	Analyst: BA		Batch: 2446062	
Gasoline Range Organics (C6-C10)	ND	20.0	1	11/12/24	11/15/24	
Surrogate: 1-Chloro-4-fluorobenzene-FID	90.6 %	70-130		11/12/24	11/15/24	
Nonhalogenated Organics by EPA 8015D - DRO/ORO	mg/kg	mg/kg	Analyst: NV		Batch: 2446068	
Diesel Range Organics (C10-C28)	ND	25.0	1	11/12/24	11/13/24	
Oil Range Organics (C28-C36)	ND	50.0	1	11/12/24	11/13/24	
Surrogate: n-Nonane	116 %	50-200		11/12/24	11/13/24	
Anions by EPA 300.0/9056A	mg/kg	mg/kg	Analyst: JM		Batch: 2446111	
Chloride	ND	40.0	2	11/13/24	11/14/24	



Sample Data

WPX Energy - Carlsbad 5315 Buena Vista Dr Carlsbad NM, 88220	Project Name: East Pecos 22-3 Produced Water Gathering Line Project Number: 01058-0007 Project Manager: Anna Byers	Reported: 11/19/2024 12:21:43PM
--	--	------------------------------------

BH10 46'

E411116-24

Analyte	Result	Reporting Limit	Dilution	Prepared	Analyzed	Notes
Volatile Organics by EPA 8021B	mg/kg	mg/kg	Analyst: BA		Batch: 2446062	
Benzene	ND	0.0250	1	11/12/24	11/15/24	
Ethylbenzene	ND	0.0250	1	11/12/24	11/15/24	
Toluene	ND	0.0250	1	11/12/24	11/15/24	
o-Xylene	ND	0.0250	1	11/12/24	11/15/24	
p,m-Xylene	ND	0.0500	1	11/12/24	11/15/24	
Total Xylenes	ND	0.0250	1	11/12/24	11/15/24	
Surrogate: 4-Bromochlorobenzene-PID	98.2 %	70-130		11/12/24	11/15/24	
Nonhalogenated Organics by EPA 8015D - GRO	mg/kg	mg/kg	Analyst: BA		Batch: 2446062	
Gasoline Range Organics (C6-C10)	ND	20.0	1	11/12/24	11/15/24	
Surrogate: 1-Chloro-4-fluorobenzene-FID	90.0 %	70-130		11/12/24	11/15/24	
Nonhalogenated Organics by EPA 8015D - DRO/ORO	mg/kg	mg/kg	Analyst: NV		Batch: 2446068	
Diesel Range Organics (C10-C28)	ND	25.0	1	11/12/24	11/13/24	
Oil Range Organics (C28-C36)	ND	50.0	1	11/12/24	11/13/24	
Surrogate: n-Nonane	103 %	50-200		11/12/24	11/13/24	
Anions by EPA 300.0/9056A	mg/kg	mg/kg	Analyst: JM		Batch: 2446111	
Chloride	ND	100	5	11/13/24	11/14/24	



Sample Data

WPX Energy - Carlsbad 5315 Buena Vista Dr Carlsbad NM, 88220	Project Name: East Pecos 22-3 Produced Water Gathering Line Project Number: 01058-0007 Project Manager: Anna Byers	Reported: 11/19/2024 12:21:43PM
--	--	------------------------------------

BH10 48'

E411116-25

Analyte	Result	Reporting Limit	Dilution	Prepared	Analyzed	Notes
Volatile Organics by EPA 8021B	mg/kg	mg/kg	Analyst: BA		Batch: 2446062	
Benzene	ND	0.0250	1	11/12/24	11/15/24	
Ethylbenzene	ND	0.0250	1	11/12/24	11/15/24	
Toluene	ND	0.0250	1	11/12/24	11/15/24	
o-Xylene	ND	0.0250	1	11/12/24	11/15/24	
p,m-Xylene	ND	0.0500	1	11/12/24	11/15/24	
Total Xylenes	ND	0.0250	1	11/12/24	11/15/24	
Surrogate: 4-Bromochlorobenzene-PID	98.2 %	70-130		11/12/24	11/15/24	
Nonhalogenated Organics by EPA 8015D - GRO	mg/kg	mg/kg	Analyst: BA		Batch: 2446062	
Gasoline Range Organics (C6-C10)	ND	20.0	1	11/12/24	11/15/24	
Surrogate: 1-Chloro-4-fluorobenzene-FID	90.3 %	70-130		11/12/24	11/15/24	
Nonhalogenated Organics by EPA 8015D - DRO/ORO	mg/kg	mg/kg	Analyst: NV		Batch: 2446068	
Diesel Range Organics (C10-C28)	ND	25.0	1	11/12/24	11/13/24	
Oil Range Organics (C28-C36)	ND	50.0	1	11/12/24	11/13/24	
Surrogate: n-Nonane	106 %	50-200		11/12/24	11/13/24	
Anions by EPA 300.0/9056A	mg/kg	mg/kg	Analyst: JM		Batch: 2446111	
Chloride	ND	100	5	11/13/24	11/14/24	



Sample Data

WPX Energy - Carlsbad 5315 Buena Vista Dr Carlsbad NM, 88220	Project Name: East Pecos 22-3 Produced Water Gathering Line Project Number: 01058-0007 Project Manager: Anna Byers	Reported: 11/19/2024 12:21:43PM
--	--	------------------------------------

BH10 50'

E411116-26

Analyte	Result	Reporting Limit	Dilution	Prepared	Analyzed	Notes
Volatile Organics by EPA 8021B	mg/kg	mg/kg	Analyst: BA		Batch: 2446062	
Benzene	ND	0.0250	1	11/12/24	11/15/24	
Ethylbenzene	ND	0.0250	1	11/12/24	11/15/24	
Toluene	ND	0.0250	1	11/12/24	11/15/24	
o-Xylene	ND	0.0250	1	11/12/24	11/15/24	
p,m-Xylene	ND	0.0500	1	11/12/24	11/15/24	
Total Xylenes	ND	0.0250	1	11/12/24	11/15/24	
Surrogate: 4-Bromochlorobenzene-PID	97.6 %	70-130		11/12/24	11/15/24	
Nonhalogenated Organics by EPA 8015D - GRO	mg/kg	mg/kg	Analyst: BA		Batch: 2446062	
Gasoline Range Organics (C6-C10)	ND	20.0	1	11/12/24	11/15/24	
Surrogate: 1-Chloro-4-fluorobenzene-FID	89.9 %	70-130		11/12/24	11/15/24	
Nonhalogenated Organics by EPA 8015D - DRO/ORO	mg/kg	mg/kg	Analyst: NV		Batch: 2446068	
Diesel Range Organics (C10-C28)	ND	25.0	1	11/12/24	11/13/24	
Oil Range Organics (C28-C36)	ND	50.0	1	11/12/24	11/13/24	
Surrogate: n-Nonane	110 %	50-200		11/12/24	11/13/24	
Anions by EPA 300.0/9056A	mg/kg	mg/kg	Analyst: JM		Batch: 2446111	
Chloride	ND	40.0	2	11/13/24	11/14/24	



Sample Data

WPX Energy - Carlsbad 5315 Buena Vista Dr Carlsbad NM, 88220	Project Name: East Pecos 22-3 Produced Water Gathering Line Project Number: 01058-0007 Project Manager: Anna Byers	Reported: 11/19/2024 12:21:43PM
--	--	------------------------------------

BH10 52'

E411116-27

Analyte	Result	Reporting Limit	Dilution	Prepared	Analyzed	Notes
Volatile Organics by EPA 8021B						
	mg/kg	mg/kg	Analyst: BA		Batch: 2446062	
Benzene	ND	0.0250	1	11/12/24	11/15/24	
Ethylbenzene	ND	0.0250	1	11/12/24	11/15/24	
Toluene	ND	0.0250	1	11/12/24	11/15/24	
o-Xylene	ND	0.0250	1	11/12/24	11/15/24	
p,m-Xylene	ND	0.0500	1	11/12/24	11/15/24	
Total Xylenes	ND	0.0250	1	11/12/24	11/15/24	
<i>Surrogate: 4-Bromochlorobenzene-PID</i>						
	97.1 %	70-130		11/12/24	11/15/24	
Nonhalogenated Organics by EPA 8015D - GRO						
	mg/kg	mg/kg	Analyst: BA		Batch: 2446062	
Gasoline Range Organics (C6-C10)	ND	20.0	1	11/12/24	11/15/24	
<i>Surrogate: 1-Chloro-4-fluorobenzene-FID</i>						
	91.5 %	70-130		11/12/24	11/15/24	
Nonhalogenated Organics by EPA 8015D - DRO/ORO						
	mg/kg	mg/kg	Analyst: NV		Batch: 2446068	
Diesel Range Organics (C10-C28)	ND	25.0	1	11/12/24	11/13/24	
Oil Range Organics (C28-C36)	ND	50.0	1	11/12/24	11/13/24	
<i>Surrogate: n-Nonane</i>						
	113 %	50-200		11/12/24	11/13/24	
Anions by EPA 300.0/9056A						
	mg/kg	mg/kg	Analyst: JM		Batch: 2446111	
Chloride	ND	100	5	11/13/24	11/14/24	



Sample Data

WPX Energy - Carlsbad	Project Name:	East Pecos 22-3 Produced Water Gathering Line	Reported: 11/19/2024 12:21:43PM
5315 Buena Vista Dr	Project Number:	01058-0007	
Carlsbad NM, 88220	Project Manager:	Anna Byers	

BH10 54'

E411116-28

Analyte	Result	Reporting Limit	Dilution	Prepared	Analyzed	Notes
Volatile Organics by EPA 8021B						
	mg/kg	mg/kg	Analyst: BA		Batch: 2446062	
Benzene	ND	0.0250	1	11/12/24	11/15/24	
Ethylbenzene	ND	0.0250	1	11/12/24	11/15/24	
Toluene	ND	0.0250	1	11/12/24	11/15/24	
o-Xylene	ND	0.0250	1	11/12/24	11/15/24	
p,m-Xylene	ND	0.0500	1	11/12/24	11/15/24	
Total Xylenes	ND	0.0250	1	11/12/24	11/15/24	
<i>Surrogate: 4-Bromochlorobenzene-PID</i>						
	97.6 %	70-130		11/12/24	11/15/24	
Nonhalogenated Organics by EPA 8015D - GRO						
	mg/kg	mg/kg	Analyst: BA		Batch: 2446062	
Gasoline Range Organics (C6-C10)	ND	20.0	1	11/12/24	11/15/24	
<i>Surrogate: 1-Chloro-4-fluorobenzene-FID</i>						
	89.4 %	70-130		11/12/24	11/15/24	
Nonhalogenated Organics by EPA 8015D - DRO/ORO						
	mg/kg	mg/kg	Analyst: NV		Batch: 2446068	
Diesel Range Organics (C10-C28)	ND	25.0	1	11/12/24	11/13/24	
Oil Range Organics (C28-C36)	ND	50.0	1	11/12/24	11/13/24	
<i>Surrogate: n-Nonane</i>						
	113 %	50-200		11/12/24	11/13/24	
Anions by EPA 300.0/9056A						
	mg/kg	mg/kg	Analyst: JM		Batch: 2446111	
Chloride	ND	100	5	11/13/24	11/14/24	



Sample Data

WPX Energy - Carlsbad 5315 Buena Vista Dr Carlsbad NM, 88220	Project Name: East Pecos 22-3 Produced Water Gathering Line Project Number: 01058-0007 Project Manager: Anna Byers	Reported: 11/19/2024 12:21:43PM
--	--	------------------------------------

BH10 55'

E411116-29

Analyte	Result	Reporting Limit	Dilution	Prepared	Analyzed	Notes
Volatile Organics by EPA 8021B						
	mg/kg	mg/kg	Analyst: BA		Batch: 2446062	
Benzene	ND	0.0250	1	11/12/24	11/15/24	
Ethylbenzene	ND	0.0250	1	11/12/24	11/15/24	
Toluene	ND	0.0250	1	11/12/24	11/15/24	
o-Xylene	ND	0.0250	1	11/12/24	11/15/24	
p,m-Xylene	ND	0.0500	1	11/12/24	11/15/24	
Total Xylenes	ND	0.0250	1	11/12/24	11/15/24	
<i>Surrogate: 4-Bromochlorobenzene-PID</i>						
	97.6 %	70-130		11/12/24	11/15/24	
Nonhalogenated Organics by EPA 8015D - GRO						
	mg/kg	mg/kg	Analyst: BA		Batch: 2446062	
Gasoline Range Organics (C6-C10)	ND	20.0	1	11/12/24	11/15/24	
<i>Surrogate: 1-Chloro-4-fluorobenzene-FID</i>						
	90.5 %	70-130		11/12/24	11/15/24	
Nonhalogenated Organics by EPA 8015D - DRO/ORO						
	mg/kg	mg/kg	Analyst: NV		Batch: 2446068	
Diesel Range Organics (C10-C28)	ND	25.0	1	11/12/24	11/13/24	
Oil Range Organics (C28-C36)	ND	50.0	1	11/12/24	11/13/24	
<i>Surrogate: n-Nonane</i>						
	112 %	50-200		11/12/24	11/13/24	
Anions by EPA 300.0/9056A						
	mg/kg	mg/kg	Analyst: JM		Batch: 2446111	
Chloride	ND	40.0	2	11/13/24	11/14/24	



QC Summary Data

WPX Energy - Carlsbad	Project Name:	East Pecos 22-3 Produced Water Gathering Line	Reported:
5315 Buena Vista Dr	Project Number:	01058-0007	
Carlsbad NM, 88220	Project Manager:	Anna Byers	11/19/2024 12:21:43PM

Volatile Organics by EPA 8021B

Analyst: BA

Analyte	Result	Reporting Limit	Spike Level	Source Result	Rec	Rec Limits	RPD	RPD Limit	Notes
	mg/kg	mg/kg	mg/kg	mg/kg	%	%	%	%	

Blank (2446059-BLK1)

Prepared: 11/12/24 Analyzed: 11/18/24

Benzene	ND	0.0250							
Ethylbenzene	ND	0.0250							
Toluene	ND	0.0250							
o-Xylene	ND	0.0250							
p,m-Xylene	ND	0.0500							
Total Xylenes	ND	0.0250							
Surrogate: 4-Bromochlorobenzene-PID	7.48		8.00		93.5	70-130			

LCS (2446059-BS1)

Prepared: 11/12/24 Analyzed: 11/18/24

Benzene	4.68	0.0250	5.00		93.5	70-130			
Ethylbenzene	4.44	0.0250	5.00		88.7	70-130			
Toluene	4.57	0.0250	5.00		91.4	70-130			
o-Xylene	4.41	0.0250	5.00		88.3	70-130			
p,m-Xylene	9.02	0.0500	10.0		90.2	70-130			
Total Xylenes	13.4	0.0250	15.0		89.6	70-130			
Surrogate: 4-Bromochlorobenzene-PID	7.48		8.00		93.5	70-130			

LCS Dup (2446059-BSD1)

Prepared: 11/12/24 Analyzed: 11/18/24

Benzene	5.12	0.0250	5.00		102	70-130	9.09	20	
Ethylbenzene	4.87	0.0250	5.00		97.5	70-130	9.40	20	
Toluene	5.01	0.0250	5.00		100	70-130	9.15	20	
o-Xylene	4.87	0.0250	5.00		97.4	70-130	9.85	20	
p,m-Xylene	9.88	0.0500	10.0		98.8	70-130	9.08	20	
Total Xylenes	14.8	0.0250	15.0		98.3	70-130	9.34	20	
Surrogate: 4-Bromochlorobenzene-PID	7.43		8.00		92.9	70-130			



QC Summary Data

WPX Energy - Carlsbad	Project Name:	East Pecos 22-3 Produced Water Gathering Line	Reported:
5315 Buena Vista Dr	Project Number:	01058-0007	
Carlsbad NM, 88220	Project Manager:	Anna Byers	11/19/2024 12:21:43PM

Volatile Organics by EPA 8021B

Analyst: BA

Analyte	Result	Reporting Limit	Spike Level	Source Result	Rec	Rec Limits	RPD	RPD Limit	Notes
	mg/kg	mg/kg	mg/kg	mg/kg	%	%	%	%	

Blank (2446062-BLK1) Prepared: 11/12/24 Analyzed: 11/14/24

Benzene	ND	0.0250							
Ethylbenzene	ND	0.0250							
Toluene	ND	0.0250							
o-Xylene	ND	0.0250							
p,m-Xylene	ND	0.0500							
Total Xylenes	ND	0.0250							
Surrogate: 4-Bromochlorobenzene-PID	7.83		8.00		97.9	70-130			

LCS (2446062-BS1) Prepared: 11/12/24 Analyzed: 11/14/24

Benzene	4.22	0.0250	5.00		84.4	70-130			
Ethylbenzene	4.22	0.0250	5.00		84.5	70-130			
Toluene	4.27	0.0250	5.00		85.4	70-130			
o-Xylene	4.22	0.0250	5.00		84.5	70-130			
p,m-Xylene	8.61	0.0500	10.0		86.1	70-130			
Total Xylenes	12.8	0.0250	15.0		85.6	70-130			
Surrogate: 4-Bromochlorobenzene-PID	7.82		8.00		97.8	70-130			

LCS Dup (2446062-BSD1) Prepared: 11/12/24 Analyzed: 11/14/24

Benzene	3.81	0.0250	5.00		76.2	70-130	10.1	20	
Ethylbenzene	3.82	0.0250	5.00		76.4	70-130	9.99	20	
Toluene	3.86	0.0250	5.00		77.2	70-130	10.1	20	
o-Xylene	3.83	0.0250	5.00		76.5	70-130	9.92	20	
p,m-Xylene	7.80	0.0500	10.0		78.0	70-130	9.87	20	
Total Xylenes	11.6	0.0250	15.0		77.5	70-130	9.89	20	
Surrogate: 4-Bromochlorobenzene-PID	7.80		8.00		97.5	70-130			



QC Summary Data

WPX Energy - Carlsbad	Project Name:	East Pecos 22-3 Produced Water Gathering Line	Reported:
5315 Buena Vista Dr	Project Number:	01058-0007	
Carlsbad NM, 88220	Project Manager:	Anna Byers	11/19/2024 12:21:43PM

Nonhalogenated Organics by EPA 8015D - GRO

Analyst: BA

Analyte	Result mg/kg	Reporting Limit mg/kg	Spike Level mg/kg	Source Result mg/kg	Rec %	Rec Limits %	RPD %	RPD Limit %	Notes
---------	-----------------	-----------------------------	-------------------------	---------------------------	----------	--------------------	----------	-------------------	-------

Blank (2446059-BLK1) Prepared: 11/12/24 Analyzed: 11/18/24

Gasoline Range Organics (C6-C10)	ND	20.0							
Surrogate: 1-Chloro-4-fluorobenzene-FID	7.23		8.00		90.4	70-130			

LCS (2446059-BS2) Prepared: 11/12/24 Analyzed: 11/18/24

Gasoline Range Organics (C6-C10)	35.4	20.0	50.0		70.9	70-130			
Surrogate: 1-Chloro-4-fluorobenzene-FID	7.33		8.00		91.6	70-130			

LCS Dup (2446059-BSD2) Prepared: 11/12/24 Analyzed: 11/18/24

Gasoline Range Organics (C6-C10)	41.7	20.0	50.0		83.4	70-130	16.3	20	
Surrogate: 1-Chloro-4-fluorobenzene-FID	7.36		8.00		92.0	70-130			



QC Summary Data

WPX Energy - Carlsbad	Project Name:	East Pecos 22-3 Produced Water Gathering Line	Reported:
5315 Buena Vista Dr	Project Number:	01058-0007	
Carlsbad NM, 88220	Project Manager:	Anna Byers	11/19/2024 12:21:43PM

Nonhalogenated Organics by EPA 8015D - GRO

Analyst: BA

Analyte	Result mg/kg	Reporting Limit mg/kg	Spike Level mg/kg	Source Result mg/kg	Rec %	Rec Limits %	RPD %	RPD Limit %	Notes
---------	-----------------	-----------------------------	-------------------------	---------------------------	----------	--------------------	----------	-------------------	-------

Blank (2446062-BLK1) Prepared: 11/12/24 Analyzed: 11/14/24

Gasoline Range Organics (C6-C10)	ND	20.0							
Surrogate: 1-Chloro-4-fluorobenzene-FID	7.35		8.00		91.8	70-130			

LCS (2446062-BS2) Prepared: 11/12/24 Analyzed: 11/14/24

Gasoline Range Organics (C6-C10)	45.0	20.0	50.0		90.1	70-130			
Surrogate: 1-Chloro-4-fluorobenzene-FID	7.47		8.00		93.4	70-130			

LCS Dup (2446062-BSD2) Prepared: 11/12/24 Analyzed: 11/14/24

Gasoline Range Organics (C6-C10)	44.4	20.0	50.0		88.9	70-130	1.38	20	
Surrogate: 1-Chloro-4-fluorobenzene-FID	7.52		8.00		94.0	70-130			



QC Summary Data

WPX Energy - Carlsbad	Project Name:	East Pecos 22-3 Produced Water Gathering Line	Reported:
5315 Buena Vista Dr	Project Number:	01058-0007	
Carlsbad NM, 88220	Project Manager:	Anna Byers	11/19/2024 12:21:43PM

Nonhalogenated Organics by EPA 8015D - DRO/ORO

Analyst: NV

Analyte	Result mg/kg	Reporting Limit mg/kg	Spike Level mg/kg	Source Result mg/kg	Rec %	Rec Limits %	RPD %	RPD Limit %	Notes
---------	-----------------	-----------------------------	-------------------------	---------------------------	----------	--------------------	----------	-------------------	-------

Blank (2446068-BLK1)					Prepared: 11/12/24 Analyzed: 11/13/24				
Diesel Range Organics (C10-C28)	ND	25.0							
Oil Range Organics (C28-C36)	ND	50.0							
Surrogate: n-Nonane	54.0		50.0		108	50-200			

LCS (2446068-BS1)					Prepared: 11/12/24 Analyzed: 11/13/24				
Diesel Range Organics (C10-C28)	261	25.0	250		104	38-132			
Surrogate: n-Nonane	52.8		50.0		106	50-200			

Matrix Spike (2446068-MS1)					Source: E411116-25		Prepared: 11/12/24 Analyzed: 11/13/24		
Diesel Range Organics (C10-C28)	294	25.0	250	ND	118	38-132			
Surrogate: n-Nonane	59.0		50.0		118	50-200			

Matrix Spike Dup (2446068-MSD1)					Source: E411116-25		Prepared: 11/12/24 Analyzed: 11/13/24		
Diesel Range Organics (C10-C28)	277	25.0	250	ND	111	38-132	5.95	20	
Surrogate: n-Nonane	55.5		50.0		111	50-200			



QC Summary Data

WPX Energy - Carlsbad	Project Name:	East Pecos 22-3 Produced Water Gathering Line	Reported:
5315 Buena Vista Dr	Project Number:	01058-0007	
Carlsbad NM, 88220	Project Manager:	Anna Byers	11/19/2024 12:21:43PM

Nonhalogenated Organics by EPA 8015D - DRO/ORO

Analyst: NV

Analyte	Result mg/kg	Reporting Limit mg/kg	Spike Level mg/kg	Source Result mg/kg	Rec %	Rec Limits %	RPD %	RPD Limit %	Notes
---------	-----------------	-----------------------------	-------------------------	---------------------------	----------	--------------------	----------	-------------------	-------

Blank (2446069-BLK1)					Prepared: 11/12/24 Analyzed: 11/14/24				
Diesel Range Organics (C10-C28)	ND	25.0							
Oil Range Organics (C28-C36)	ND	50.0							
Surrogate: n-Nonane	48.4		50.0		96.8	50-200			

LCS (2446069-BS1)					Prepared: 11/12/24 Analyzed: 11/14/24				
Diesel Range Organics (C10-C28)	261	25.0	250		104	38-132			
Surrogate: n-Nonane	51.6		50.0		103	50-200			

Matrix Spike (2446069-MS1)					Source: E411116-05		Prepared: 11/12/24 Analyzed: 11/14/24		
Diesel Range Organics (C10-C28)	272	25.0	250	ND	109	38-132			
Surrogate: n-Nonane	54.7		50.0		109	50-200			

Matrix Spike Dup (2446069-MSD1)					Source: E411116-05		Prepared: 11/12/24 Analyzed: 11/14/24		
Diesel Range Organics (C10-C28)	248	25.0	250	ND	99.2	38-132	9.20	20	
Surrogate: n-Nonane	50.7		50.0		101	50-200			



QC Summary Data

WPX Energy - Carlsbad	Project Name:	East Pecos 22-3 Produced Water Gathering Line	Reported:
5315 Buena Vista Dr	Project Number:	01058-0007	
Carlsbad NM, 88220	Project Manager:	Anna Byers	11/19/2024 12:21:43PM

Anions by EPA 300.0/9056A

Analyst: JM

Analyte	Result	Reporting Limit	Spike Level	Source Result	Rec	Rec Limits	RPD	RPD Limit	Notes
	mg/kg	mg/kg	mg/kg	mg/kg	%	%	%	%	

Blank (2446108-BLK1)					Prepared: 11/13/24 Analyzed: 11/15/24				
Chloride	ND	20.0							
LCS (2446108-BS1)					Prepared: 11/13/24 Analyzed: 11/15/24				
Chloride	253	20.0	250		101	90-110			
LCS Dup (2446108-BSD1)					Prepared: 11/13/24 Analyzed: 11/15/24				
Chloride	252	20.0	250		101	90-110	0.246	20	



QC Summary Data

WPX Energy - Carlsbad	Project Name:	East Pecos 22-3 Produced Water Gathering Line	Reported:
5315 Buena Vista Dr	Project Number:	01058-0007	
Carlsbad NM, 88220	Project Manager:	Anna Byers	11/19/2024 12:21:43PM

Anions by EPA 300.0/9056A

Analyst: JM

Analyte	Result	Reporting Limit	Spike Level	Source Result	Rec	Rec Limits	RPD	RPD Limit	Notes
	mg/kg	mg/kg	mg/kg	mg/kg	%	%	%	%	

Blank (2446111-BLK1)					Prepared: 11/13/24 Analyzed: 11/14/24				
Chloride	ND	20.0							
LCS (2446111-BS1)					Prepared: 11/13/24 Analyzed: 11/14/24				
Chloride	251	20.0	250		101	90-110			
LCS Dup (2446111-BSD1)					Prepared: 11/13/24 Analyzed: 11/14/24				
Chloride	253	20.0	250		101	90-110	0.638	20	

QC Summary Report Comment:
Calculations are based off of the raw (non-rounded) data. However, for reporting purposes all QC data is rounded to three significant figures.
Therefore, hand calculated values may differ slightly.



Definitions and Notes

WPX Energy - Carlsbad	Project Name:	East Pecos 22-3 Produced Water Gathering Line	
5315 Buena Vista Dr	Project Number:	01058-0007	Reported:
Carlsbad NM, 88220	Project Manager:	Anna Byers	11/19/24 12:21

ND Analyte NOT DETECTED at or above the reporting limit

NR Not Reported

RPD Relative Percent Difference

DNI Did Not Ignite

DNR Did not react with the addition of acid or base.

Note (1): Methods marked with ** are non-accredited methods.

Note (2): Soil data is reported on an "as received" weight basis, unless reported otherwise.



Client: WPX Energy Permian, LLC.					Bill To		Lab Use Only		TAT				EPA Program			
Project: East Pecos 22-3 Produced Water Gathering Line					Attention: Jim Raley		Lab WO# E41116		Job Number 01058-0007		1D	2D	3D	Standard	CWA	SDWA
Project Manager: Anna Byers					Address: 5315 Buena Vista Dr.									5 day TAT		
Address: 13000 W County Rd 100					City, State, Zip: Carlsbad, NM, 88220										RCRA	
City, State, Zip: Odessa, TX, 79765					Phone: 575-885-7502											
Phone: 432-305-6415					Email: jim.raley@divn.com											
Email: Devon-team@etechnv.com					WO: 21255735											
					Incident ID: nAB1614039576 and nAB1616628496											
Collected by: Edyte Konan																
Time Sampled	Date Sampled	Matrix	No. of Containers	Sample ID	Lab Number	Depth (ft.)	TPH GRO/DRO/CRO by 8015	BTEX by 8021	VOC by 8260	Metals 6010	Chloride 300.0	TDS	Cation/ Anion	BGDOC NM	GOOC TX	Remarks
12:35	11.07.24	S	1	BH10	1	0.5'								X		
12:40	11.07.24	S	1	BH10	2	2'								X		
12:45	11.07.24	S	1	BH10	3	4'								X		
12:50	11.07.24	S	1	BH10	4	6'								X		
12:55	11.07.24	S	1	BH10	5	8'								X		
13:00	11.07.24	S	1	BH10	6	10'								X		
13:05	11.07.24	S	1	BH10	7	12'								X		
13:10	11.07.24	S	1	BH10	8	14'								X		
13:15	11.07.24	S	1	BH10	9	16'								X		
13:20	11.07.24	S	1	BH10	10	18'								X		
Additional Instructions:																
I, (field sampler), attest to the validity and authenticity of this sample. I am aware that tampering with or intentionally mislabeling the sample location, date or time of collection is considered fraud and may be grounds for legal action. Sampled by: EK																
Samples requiring thermal preservation must be received on ice the day they are sampled or received packed in ice at an avg temp above 0 but less than 6 °C on subsequent days.																
Relinquished by: (Signature)	Date	Time	Received by: (Signature)	Date	Time	Lab Use Only										
<i>[Signature]</i>	11/11/24	20:00	Michelle Gonzalez	11-11-24	2000	Received on ice: <input checked="" type="checkbox"/> Y <input type="checkbox"/> N										
Relinquished by: (Signature)	Date	Time	Received by: (Signature)	Date	Time	T1 T2 T3										
Michelle Gonzalez	11-12-24	1740	<i>[Signature]</i>	11-12-24	1740											
Relinquished by: (Signature)	Date	Time	Received by: (Signature)	Date	Time	AVG Temp °C										
<i>[Signature]</i>	11-12-24	2400	Cathy Man	11-12-24	9:45	4										
Sample Matrix: S - Soil, Sd - Solid, Sg - Sludge, A - Aqueous, O - Other																
Container Type: g - glass, p - poly/plastic, ag - amber glass, v - VOA																
Note: Samples are discarded 30 days after results are reported unless other arrangements are made. Hazardous samples will be returned to client or disposed of at the client expense. The report for the analysis of the above samples is applicable only to those samples received by the laboratory with this COC. The liability of the laboratory is limited to the amount paid for on the report.																



envirotech

Client: WPX Energy Permian, LLC.					Bill To		Lab Use Only		TAT				EPA Program			
Project: East Pecos 22-3 Produced Water Gathering Line					Attention: Jim Raley		Lab WO# E-411116		Job Number 01058-0007		1D	2D	3D	Standard	CWA	SDWA
Project Manager: Anna Byers					Address: 5315 Buena Vista Dr.									5 day TAT		
Address: 13000 W County Rd 100					City, State, Zip: Carlsbad, NM, 88220										RCRA	
City, State, Zip: Odessa, TX, 79765					Phone: 575-885-7502											
Phone: 432-305-6415					Email: jim.raley@dvn.com											
Email: Devon-team@etechnv.com					WO: 21255735											
					Incident ID: nAB1614039576 and nAB1616628496											
Collected by: Edyte Konan																
Time Sampled	Date Sampled	Matrix	No. of Containers	Sample ID	Lab Number	Depth (ft.)	TPH GRC/DRO/DRO by 8015	BTEX by 8021	VOC by 8260	Metals 6010	Chloride 300.0	TDS	Cation/Anion	BGDOC NM	DOC TX	Remarks
13:25	11.07.24	S	1	BH10	11	20'								X		
13:30	11.07.24	S	1	BH10	12	22'								X		
13:35	11.07.24	S	1	BH10	13	24'								X		
13:40	11.07.24	S	1	BH10	14	26'								X		
13:45	11.07.24	S	1	BH10	15	28'								X		
13:50	11.07.24	S	1	BH10	16	30'								X		
13:55	11.07.24	S	1	BH10	17	32'								X		
14:00	11.07.24	S	1	BH10	18	34'								X		
14:05	11.07.24	S	1	BH10	19	36'								X		
14:10	11.07.24	S	1	BH10	20	38'								X		
Additional Instructions:																
I, (field sampler), attest to the validity and authenticity of this sample. I am aware that tampering with or intentionally mislabeling the sample location, date or time of collection is considered fraud and may be grounds for legal action. Sampled by: EK																
Samples requiring thermal preservation must be received on ice the day they are sampled or received packed in ice at an avg temp above 0 but less than 6 °C on subsequent days.																
Relinquished by: (Signature)		Date	Time	Received by: (Signature)		Date	Time	Lab Use Only								
<i>[Signature]</i>		11/11/24	20:00	Michelle Gonzales		11-11-24	2000	Received on ice: <input checked="" type="radio"/> Y / <input type="radio"/> N								
Relinquished by: (Signature)		Date	Time	Received by: (Signature)		Date	Time	T1 T2 T3								
Michelle Gonzales		11-12-24	1740	<i>[Signature]</i>		11-12-24	1740									
Relinquished by: (Signature)		Date	Time	Received by: (Signature)		Date	Time	AVG Temp °C								
<i>[Signature]</i>		11-12-24	2400	Cathy Ma		11-12-24	9:45	4								
Sample Matrix: S - Soil, Sd - Solid, Sg - Sludge, A - Aqueous, O - Other																
Container Type: g - glass, p - poly/plastic, ag - amber glass, v - VOA																
Note: Samples are discarded 30 days after results are reported unless other arrangements are made. Hazardous samples will be returned to client or disposed of at the client expense. The report for the analysis of the above samples is applicable only to those samples received by the laboratory with this COC. The liability of the laboratory is limited to the amount paid for on the report.																



envirotech

Page 720 of 1081

Envirotech Analytical Laboratory

Printed: 11/13/2024 9:46:54AM

Sample Receipt Checklist (SRC)

Instructions: Please take note of any NO checkmarks.

If we receive no response concerning these items within 24 hours of the date of this notice, all the samples will be analyzed as requested.

Client:	WPX Energy - Carlsbad	Date Received:	11/12/24 09:45	Work Order ID:	E411116
Phone:	(575) 200-6754	Date Logged In:	11/12/24 10:53	Logged In By:	Caitlin Mars
Email:	anna@etechnv.com	Due Date:	11/18/24 17:00 (4 day TAT)		

Chain of Custody (COC)

1. Does the sample ID match the COC? Yes
2. Does the number of samples per sampling site location match the COC? Yes
3. Were samples dropped off by client or carrier? Yes
4. Was the COC complete, i.e., signatures, dates/times, requested analyses? Yes
5. Were all samples received within holding time? Yes

Note: Analysis, such as pH which should be conducted in the field, i.e., 15 minute hold time, are not included in this discussion.

Carrier: CourierComments/ResolutionSample Turn Around Time (TAT)

6. Did the COC indicate standard TAT, or Expedited TAT? Yes

Sample Cooler

7. Was a sample cooler received? Yes
8. If yes, was cooler received in good condition? Yes
9. Was the sample(s) received intact, i.e., not broken? Yes
10. Were custody/security seals present? No
11. If yes, were custody/security seals intact? NA
12. Was the sample received on ice? If yes, the recorded temp is 4°C, i.e., 6°±2°C? Yes

Note: Thermal preservation is not required, if samples are received w/i 15 minutes of sampling

13. If no visible ice, record the temperature. Actual sample temperature: 4°C

Sample Container

14. Are aqueous VOC samples present? No
15. Are VOC samples collected in VOA Vials? NA
16. Is the head space less than 6-8 mm (pea sized or less)? NA
17. Was a trip blank (TB) included for VOC analyses? NA
18. Are non-VOC samples collected in the correct containers? Yes
19. Is the appropriate volume/weight or number of sample containers collected? Yes

Field Label

20. Were field sample labels filled out with the minimum information:
Sample ID? Yes
Date/Time Collected? Yes
Collectors name? No

Sample Preservation

21. Does the COC or field labels indicate the samples were preserved? No
22. Are sample(s) correctly preserved? NA
24. Is lab filtration required and/or requested for dissolved metals? No

Multiphase Sample Matrix

26. Does the sample have more than one phase, i.e., multiphase? No
27. If yes, does the COC specify which phase(s) is to be analyzed? NA

Subcontract Laboratory

28. Are samples required to get sent to a subcontract laboratory? No
29. Was a subcontract laboratory specified by the client and if so who? NA Subcontract Lab: NA

Client Instruction

Signature of client authorizing changes to the COC or sample disposition.

Date



envirotech Inc.

Report to:
Anna Byers



envirotech

Practical Solutions for a Better Tomorrow

Analytical Report

WPX Energy - Carlsbad

Project Name: East Pecos 22-3 Produced Water
Gathering Line

Work Order: E411117

Job Number: 01058-0007

Received: 11/12/2024

Revision: 1

Report Reviewed By:

Walter Hinchman
Laboratory Director
11/19/24

5796 U.S. Hwy 64
Farmington, NM 87401

Phone: (505) 632-1881
Envirotech-inc.com



Envirotech Inc. certifies the test results meet all requirements of TNI unless noted otherwise.
Statement of Data Authenticity: Envirotech Inc. attests the data reported has not been altered in any way.
Partial or incomplete reproduction of this report is prohibited, unless approved by Envirotech Inc.
Envirotech Inc. holds the Utah TNI certification NM00979 for data reported.
Envirotech Inc. holds the Texas TNI certification T104704557 for data reported.

Date Reported: 11/19/24



Anna Byers
5315 Buena Vista Dr
Carlsbad, NM 88220

Project Name: East Pecos 22-3 Produced Water Gathering Line
Workorder: E411117
Date Received: 11/12/2024 9:45:00AM

Anna Byers,

Thank you for choosing Envirotech, Inc. as your analytical testing laboratory for the sample(s) received on, 11/12/2024 9:45:00AM, under the Project Name: East Pecos 22-3 Produced Water Gathering Line.

The analytical test results summarized in this report with the Project Name: East Pecos 22-3 Produced Water Gathering Line apply to the individual samples collected, identified and submitted bearing the project name on the enclosed chain-of-custody. Subcontracted sample analyses not conducted by Envirotech, Inc., are attached in full as issued by the subcontract laboratory.

Please review the Chain-of-Custody (COC) and Sample Receipt Checklist (SRC) for any issues regarding sample receipt temperature, containers, preservation etc. To best understand your test results, review the entire report summarizing your sample data and the associated quality control batch data.

All reported data in this analytical report were analyzed according to the referenced method(s) and are in compliance with the latest NELAC/TNI standards, unless otherwise noted. Samples or analytical quality control parameters not meeting specific QC criteria are qualified with a data flag. Data flag definitions are located in the Notes and Definitions section of this analytical report.

If you have any questions concerning this report, please feel free to contact Envirotech, Inc.

Respectfully,

Walter Hinchman
Laboratory Director
Office: 505-632-1881
Cell: 775-287-1762
whinchman@envirotech-inc.com

Raina Schwanz
Laboratory Administrator
Office: 505-632-1881
rainaschwanz@envirotech-inc.com

Field Offices:

Southern New Mexico Area

Lynn Jarboe
Laboratory Technical Representative
Office: 505-421-LABS(5227)
Cell: 505-320-4759
ljjarboe@envirotech-inc.com

Michelle Gonzales
Client Representative
Office: 505-421-LABS(5227)
Cell: 505-947-8222
mgonzales@envirotech-inc.com

Envirotech Web Address: www.envirotech-inc.com

Table of Contents

Title Page	1
Cover Page	2
Table of Contents	3
Sample Summary	5
Sample Data	6
BH11 0.5'	6
BH11 2'	7
BH11 4'	8
BH11 6'	9
BH11 8'	10
BH11 10'	11
BH11 12'	12
BH11 14'	13
BH11 16'	14
BH11 18'	15
BH11 20'	16
BH11 22'	17
BH11 24'	18
BH11 26'	19
BH11 28'	20
BH11 30'	21
BH11 32'	22
BH11 34'	23
BH11 36'	24
BH11 38'	25

Table of Contents (continued)

BH11 40'	26
BH11 42'	27
BH11 44'	28
BH11 46'	29
BH11 48'	30
BH11 50'	31
BH11 52'	32
BH11 54	33
BH11 55'	34
QC Summary Data	35
QC - Volatile Organic Compounds by EPA 8260B	35
QC - Volatile Organics by EPA 8021B	36
QC - Nonhalogenated Organics by EPA 8015D - GRO	37
QC - Nonhalogenated Organics by EPA 8015D - DRO/ORO	39
QC - Anions by EPA 300.0/9056A	41
Definitions and Notes	43
Chain of Custody etc.	44

Sample Summary

WPX Energy - Carlsbad 5315 Buena Vista Dr Carlsbad NM, 88220	Project Name:	East Pecos 22-3 Produced Water Gathering Line	Reported: 11/19/24 11:18
	Project Number:	01058-0007	
	Project Manager:	Anna Byers	

Client Sample ID	Lab Sample ID	Matrix	Sampled	Received	Container
BH11 0.5'	E411117-01A	Soil	11/07/24	11/12/24	Glass Jar, 2 oz.
BH11 2'	E411117-02A	Soil	11/07/24	11/12/24	Glass Jar, 2 oz.
BH11 4'	E411117-03A	Soil	11/07/24	11/12/24	Glass Jar, 2 oz.
BH11 6'	E411117-04A	Soil	11/07/24	11/12/24	Glass Jar, 2 oz.
BH11 8'	E411117-05A	Soil	11/07/24	11/12/24	Glass Jar, 2 oz.
BH11 10'	E411117-06A	Soil	11/07/24	11/12/24	Glass Jar, 2 oz.
BH11 12'	E411117-07A	Soil	11/07/24	11/12/24	Glass Jar, 2 oz.
BH11 14'	E411117-08A	Soil	11/07/24	11/12/24	Glass Jar, 2 oz.
BH11 16'	E411117-09A	Soil	11/07/24	11/12/24	Glass Jar, 2 oz.
BH11 18'	E411117-10A	Soil	11/07/24	11/12/24	Glass Jar, 2 oz.
BH11 20'	E411117-11A	Soil	11/07/24	11/12/24	Glass Jar, 2 oz.
BH11 22'	E411117-12A	Soil	11/07/24	11/12/24	Glass Jar, 2 oz.
BH11 24'	E411117-13A	Soil	11/07/24	11/12/24	Glass Jar, 2 oz.
BH11 26'	E411117-14A	Soil	11/07/24	11/12/24	Glass Jar, 2 oz.
BH11 28'	E411117-15A	Soil	11/07/24	11/12/24	Glass Jar, 2 oz.
BH11 30'	E411117-16A	Soil	11/07/24	11/12/24	Glass Jar, 2 oz.
BH11 32'	E411117-17A	Soil	11/07/24	11/12/24	Glass Jar, 2 oz.
BH11 34'	E411117-18A	Soil	11/07/24	11/12/24	Glass Jar, 2 oz.
BH11 36'	E411117-19A	Soil	11/07/24	11/12/24	Glass Jar, 2 oz.
BH11 38'	E411117-20A	Soil	11/07/24	11/12/24	Glass Jar, 2 oz.
BH11 40'	E411117-21A	Soil	11/07/24	11/12/24	Glass Jar, 2 oz.
BH11 42'	E411117-22A	Soil	11/07/24	11/12/24	Glass Jar, 2 oz.
BH11 44'	E411117-23A	Soil	11/07/24	11/12/24	Glass Jar, 2 oz.
BH11 46'	E411117-24A	Soil	11/07/24	11/12/24	Glass Jar, 2 oz.
BH11 48'	E411117-25A	Soil	11/07/24	11/12/24	Glass Jar, 2 oz.
BH11 50'	E411117-26A	Soil	11/07/24	11/12/24	Glass Jar, 2 oz.
BH11 52'	E411117-27A	Soil	11/07/24	11/12/24	Glass Jar, 2 oz.
BH11 54'	E411117-28A	Soil	11/07/24	11/12/24	Glass Jar, 2 oz.
BH11 55'	E411117-29A	Soil	11/07/24	11/12/24	Glass Jar, 2 oz.



Sample Data

WPX Energy - Carlsbad
5315 Buena Vista Dr
Carlsbad NM, 88220

Project Name: East Pecos 22-3 Produced Water Gathering Line
Project Number: 01058-0007
Project Manager: Anna Byers

Reported:
11/19/2024 11:18:26AM

BH11 0.5'

E411117-01

Analyte	Result	Reporting Limit	Dilution	Prepared	Analyzed	Notes
Volatile Organics by EPA 8021B	mg/kg	mg/kg		Analyst: BA		Batch: 2446063
Benzene	ND	0.0250	1	11/12/24	11/17/24	
Ethylbenzene	ND	0.0250	1	11/12/24	11/17/24	
Toluene	ND	0.0250	1	11/12/24	11/17/24	
o-Xylene	ND	0.0250	1	11/12/24	11/17/24	
p,m-Xylene	ND	0.0500	1	11/12/24	11/17/24	
Total Xylenes	ND	0.0250	1	11/12/24	11/17/24	
<i>Surrogate: 4-Bromochlorobenzene-PID</i>		95.2 %	70-130	11/12/24	11/17/24	
Nonhalogenated Organics by EPA 8015D - GRO	mg/kg	mg/kg		Analyst: BA		Batch: 2446063
Gasoline Range Organics (C6-C10)	ND	20.0	1	11/12/24	11/17/24	
<i>Surrogate: 1-Chloro-4-fluorobenzene-FID</i>		90.3 %	70-130	11/12/24	11/17/24	
Nonhalogenated Organics by EPA 8015D - DRO/ORO	mg/kg	mg/kg		Analyst: AF		Batch: 2446071
Diesel Range Organics (C10-C28)	ND	25.0	1	11/12/24	11/14/24	
Oil Range Organics (C28-C36)	ND	50.0	1	11/12/24	11/14/24	
<i>Surrogate: n-Nonane</i>		109 %	50-200	11/12/24	11/14/24	
Anions by EPA 300.0/9056A	mg/kg	mg/kg		Analyst: JM		Batch: 2446124
Chloride	174	20.0	1	11/14/24	11/14/24	



Sample Data

WPX Energy - Carlsbad	Project Name:	East Pecos 22-3 Produced Water Gathering Line	Reported: 11/19/2024 11:18:26AM
5315 Buena Vista Dr	Project Number:	01058-0007	
Carlsbad NM, 88220	Project Manager:	Anna Byers	

BH11 2'

E411117-02

Analyte	Result	Reporting Limit	Dilution	Prepared	Analyzed	Notes
Volatile Organics by EPA 8021B	mg/kg	mg/kg	Analyst: BA		Batch: 2446063	
Benzene	ND	0.0250	1	11/12/24	11/17/24	
Ethylbenzene	ND	0.0250	1	11/12/24	11/17/24	
Toluene	ND	0.0250	1	11/12/24	11/17/24	
o-Xylene	ND	0.0250	1	11/12/24	11/17/24	
p,m-Xylene	ND	0.0500	1	11/12/24	11/17/24	
Total Xylenes	ND	0.0250	1	11/12/24	11/17/24	
Surrogate: 4-Bromochlorobenzene-PID	96.0 %	70-130		11/12/24	11/17/24	
Nonhalogenated Organics by EPA 8015D - GRO	mg/kg	mg/kg	Analyst: BA		Batch: 2446063	
Gasoline Range Organics (C6-C10)	ND	20.0	1	11/12/24	11/17/24	
Surrogate: 1-Chloro-4-fluorobenzene-FID	89.9 %	70-130		11/12/24	11/17/24	
Nonhalogenated Organics by EPA 8015D - DRO/ORO	mg/kg	mg/kg	Analyst: AF		Batch: 2446071	
Diesel Range Organics (C10-C28)	ND	25.0	1	11/12/24	11/14/24	
Oil Range Organics (C28-C36)	ND	50.0	1	11/12/24	11/14/24	
Surrogate: n-Nonane	115 %	50-200		11/12/24	11/14/24	
Anions by EPA 300.0/9056A	mg/kg	mg/kg	Analyst: JM		Batch: 2446124	
Chloride	185	20.0	1	11/14/24	11/14/24	



Sample Data

WPX Energy - Carlsbad	Project Name:	East Pecos 22-3 Produced Water Gathering Line	Reported: 11/19/2024 11:18:26AM
5315 Buena Vista Dr	Project Number:	01058-0007	
Carlsbad NM, 88220	Project Manager:	Anna Byers	

BH11 4'

E411117-03

Analyte	Result	Reporting Limit	Dilution	Prepared	Analyzed	Notes
Volatile Organics by EPA 8021B						
	mg/kg	mg/kg	Analyst: BA		Batch: 2446063	
Benzene	ND	0.0250	1	11/12/24	11/17/24	
Ethylbenzene	ND	0.0250	1	11/12/24	11/17/24	
Toluene	ND	0.0250	1	11/12/24	11/17/24	
o-Xylene	ND	0.0250	1	11/12/24	11/17/24	
p,m-Xylene	ND	0.0500	1	11/12/24	11/17/24	
Total Xylenes	ND	0.0250	1	11/12/24	11/17/24	
<i>Surrogate: 4-Bromochlorobenzene-PID</i>						
	96.6 %	70-130		11/12/24	11/17/24	
Nonhalogenated Organics by EPA 8015D - GRO						
	mg/kg	mg/kg	Analyst: BA		Batch: 2446063	
Gasoline Range Organics (C6-C10)	ND	20.0	1	11/12/24	11/17/24	
<i>Surrogate: 1-Chloro-4-fluorobenzene-FID</i>						
	90.2 %	70-130		11/12/24	11/17/24	
Nonhalogenated Organics by EPA 8015D - DRO/ORO						
	mg/kg	mg/kg	Analyst: AF		Batch: 2446071	
Diesel Range Organics (C10-C28)	ND	25.0	1	11/12/24	11/14/24	
Oil Range Organics (C28-C36)	ND	50.0	1	11/12/24	11/14/24	
<i>Surrogate: n-Nonane</i>						
	109 %	50-200		11/12/24	11/14/24	
Anions by EPA 300.0/9056A						
	mg/kg	mg/kg	Analyst: JM		Batch: 2446124	
Chloride	427	20.0	1	11/14/24	11/14/24	



Sample Data

WPX Energy - Carlsbad	Project Name:	East Pecos 22-3 Produced Water Gathering Line	Reported: 11/19/2024 11:18:26AM
5315 Buena Vista Dr	Project Number:	01058-0007	
Carlsbad NM, 88220	Project Manager:	Anna Byers	

BH11 6'

E411117-04

Analyte	Result	Reporting Limit	Dilution	Prepared	Analyzed	Notes
Volatile Organics by EPA 8021B	mg/kg	mg/kg	Analyst: BA		Batch: 2446063	
Benzene	ND	0.0250	1	11/12/24	11/17/24	
Ethylbenzene	ND	0.0250	1	11/12/24	11/17/24	
Toluene	ND	0.0250	1	11/12/24	11/17/24	
o-Xylene	ND	0.0250	1	11/12/24	11/17/24	
p,m-Xylene	ND	0.0500	1	11/12/24	11/17/24	
Total Xylenes	ND	0.0250	1	11/12/24	11/17/24	
Surrogate: 4-Bromochlorobenzene-PID	96.6 %	70-130		11/12/24	11/17/24	
Nonhalogenated Organics by EPA 8015D - GRO	mg/kg	mg/kg	Analyst: BA		Batch: 2446063	
Gasoline Range Organics (C6-C10)	ND	20.0	1	11/12/24	11/17/24	
Surrogate: 1-Chloro-4-fluorobenzene-FID	89.2 %	70-130		11/12/24	11/17/24	
Nonhalogenated Organics by EPA 8015D - DRO/ORO	mg/kg	mg/kg	Analyst: AF		Batch: 2446071	
Diesel Range Organics (C10-C28)	ND	25.0	1	11/12/24	11/14/24	
Oil Range Organics (C28-C36)	ND	50.0	1	11/12/24	11/14/24	
Surrogate: n-Nonane	113 %	50-200		11/12/24	11/14/24	
Anions by EPA 300.0/9056A	mg/kg	mg/kg	Analyst: JM		Batch: 2446124	
Chloride	358	20.0	1	11/14/24	11/14/24	



Sample Data

WPX Energy - Carlsbad 5315 Buena Vista Dr Carlsbad NM, 88220	Project Name: East Pecos 22-3 Produced Water Gathering Line Project Number: 01058-0007 Project Manager: Anna Byers	Reported: 11/19/2024 11:18:26AM
--	--	------------------------------------

BH11 8'

E411117-05

Analyte	Result	Reporting Limit	Dilution	Prepared	Analyzed	Notes
Volatile Organics by EPA 8021B	mg/kg	mg/kg	Analyst: BA		Batch: 2446063	
Benzene	ND	0.0250	1	11/12/24	11/17/24	
Ethylbenzene	ND	0.0250	1	11/12/24	11/17/24	
Toluene	ND	0.0250	1	11/12/24	11/17/24	
o-Xylene	ND	0.0250	1	11/12/24	11/17/24	
p,m-Xylene	ND	0.0500	1	11/12/24	11/17/24	
Total Xylenes	ND	0.0250	1	11/12/24	11/17/24	
Surrogate: 4-Bromochlorobenzene-PID	96.7 %	70-130		11/12/24	11/17/24	
Nonhalogenated Organics by EPA 8015D - GRO	mg/kg	mg/kg	Analyst: BA		Batch: 2446063	
Gasoline Range Organics (C6-C10)	ND	20.0	1	11/12/24	11/17/24	
Surrogate: 1-Chloro-4-fluorobenzene-FID	90.2 %	70-130		11/12/24	11/17/24	
Nonhalogenated Organics by EPA 8015D - DRO/ORO	mg/kg	mg/kg	Analyst: AF		Batch: 2446071	
Diesel Range Organics (C10-C28)	ND	25.0	1	11/12/24	11/14/24	
Oil Range Organics (C28-C36)	ND	50.0	1	11/12/24	11/14/24	
Surrogate: n-Nonane	112 %	50-200		11/12/24	11/14/24	
Anions by EPA 300.0/9056A	mg/kg	mg/kg	Analyst: JM		Batch: 2446124	
Chloride	360	20.0	1	11/14/24	11/14/24	



Sample Data

WPX Energy - Carlsbad	Project Name:	East Pecos 22-3 Produced Water Gathering Line	Reported: 11/19/2024 11:18:26AM
5315 Buena Vista Dr	Project Number:	01058-0007	
Carlsbad NM, 88220	Project Manager:	Anna Byers	

BH11 10'

E411117-06

Analyte	Result	Reporting Limit	Dilution	Prepared	Analyzed	Notes
Volatile Organics by EPA 8021B	mg/kg	mg/kg	Analyst: BA		Batch: 2446063	
Benzene	ND	0.0250	1	11/12/24	11/17/24	
Ethylbenzene	ND	0.0250	1	11/12/24	11/17/24	
Toluene	ND	0.0250	1	11/12/24	11/17/24	
o-Xylene	ND	0.0250	1	11/12/24	11/17/24	
p,m-Xylene	ND	0.0500	1	11/12/24	11/17/24	
Total Xylenes	ND	0.0250	1	11/12/24	11/17/24	
Surrogate: 4-Bromochlorobenzene-PID	96.8 %	70-130		11/12/24	11/17/24	
Nonhalogenated Organics by EPA 8015D - GRO	mg/kg	mg/kg	Analyst: BA		Batch: 2446063	
Gasoline Range Organics (C6-C10)	ND	20.0	1	11/12/24	11/17/24	
Surrogate: 1-Chloro-4-fluorobenzene-FID	88.9 %	70-130		11/12/24	11/17/24	
Nonhalogenated Organics by EPA 8015D - DRO/ORO	mg/kg	mg/kg	Analyst: AF		Batch: 2446071	
Diesel Range Organics (C10-C28)	ND	25.0	1	11/12/24	11/14/24	
Oil Range Organics (C28-C36)	ND	50.0	1	11/12/24	11/14/24	
Surrogate: n-Nonane	112 %	50-200		11/12/24	11/14/24	
Anions by EPA 300.0/9056A	mg/kg	mg/kg	Analyst: JM		Batch: 2446124	
Chloride	4240	40.0	2	11/14/24	11/14/24	



Sample Data

WPX Energy - Carlsbad 5315 Buena Vista Dr Carlsbad NM, 88220	Project Name: East Pecos 22-3 Produced Water Gathering Line Project Number: 01058-0007 Project Manager: Anna Byers	Reported: 11/19/2024 11:18:26AM
--	--	------------------------------------

BH11 12'

E411117-07

Analyte	Result	Reporting Limit	Dilution	Prepared	Analyzed	Notes
Volatile Organics by EPA 8021B	mg/kg	mg/kg	Analyst: BA		Batch: 2446063	
Benzene	ND	0.0250	1	11/12/24	11/17/24	
Ethylbenzene	ND	0.0250	1	11/12/24	11/17/24	
Toluene	ND	0.0250	1	11/12/24	11/17/24	
o-Xylene	ND	0.0250	1	11/12/24	11/17/24	
p,m-Xylene	ND	0.0500	1	11/12/24	11/17/24	
Total Xylenes	ND	0.0250	1	11/12/24	11/17/24	
Surrogate: 4-Bromochlorobenzene-PID	97.3 %	70-130		11/12/24	11/17/24	
Nonhalogenated Organics by EPA 8015D - GRO	mg/kg	mg/kg	Analyst: BA		Batch: 2446063	
Gasoline Range Organics (C6-C10)	ND	20.0	1	11/12/24	11/17/24	
Surrogate: 1-Chloro-4-fluorobenzene-FID	89.2 %	70-130		11/12/24	11/17/24	
Nonhalogenated Organics by EPA 8015D - DRO/ORO	mg/kg	mg/kg	Analyst: AF		Batch: 2446071	
Diesel Range Organics (C10-C28)	ND	25.0	1	11/12/24	11/14/24	
Oil Range Organics (C28-C36)	ND	50.0	1	11/12/24	11/14/24	
Surrogate: n-Nonane	114 %	50-200		11/12/24	11/14/24	
Anions by EPA 300.0/9056A	mg/kg	mg/kg	Analyst: JM		Batch: 2446124	
Chloride	1830	40.0	2	11/14/24	11/15/24	



Sample Data

WPX Energy - Carlsbad 5315 Buena Vista Dr Carlsbad NM, 88220	Project Name: East Pecos 22-3 Produced Water Gathering Line Project Number: 01058-0007 Project Manager: Anna Byers	Reported: 11/19/2024 11:18:26AM
--	--	------------------------------------

BH11 14'

E411117-08

Analyte	Result	Reporting Limit	Dilution	Prepared	Analyzed	Notes
Volatile Organics by EPA 8021B						
	mg/kg	mg/kg	Analyst: BA		Batch: 2446063	
Benzene	ND	0.0250	1	11/12/24	11/17/24	
Ethylbenzene	ND	0.0250	1	11/12/24	11/17/24	
Toluene	ND	0.0250	1	11/12/24	11/17/24	
o-Xylene	ND	0.0250	1	11/12/24	11/17/24	
p,m-Xylene	ND	0.0500	1	11/12/24	11/17/24	
Total Xylenes	ND	0.0250	1	11/12/24	11/17/24	
<i>Surrogate: 4-Bromochlorobenzene-PID</i>						
	97.7 %	70-130		11/12/24	11/17/24	
Nonhalogenated Organics by EPA 8015D - GRO						
	mg/kg	mg/kg	Analyst: BA		Batch: 2446063	
Gasoline Range Organics (C6-C10)	ND	20.0	1	11/12/24	11/17/24	
<i>Surrogate: 1-Chloro-4-fluorobenzene-FID</i>						
	88.9 %	70-130		11/12/24	11/17/24	
Nonhalogenated Organics by EPA 8015D - DRO/ORO						
	mg/kg	mg/kg	Analyst: AF		Batch: 2446071	
Diesel Range Organics (C10-C28)	ND	25.0	1	11/12/24	11/14/24	
Oil Range Organics (C28-C36)	ND	50.0	1	11/12/24	11/14/24	
<i>Surrogate: n-Nonane</i>						
	113 %	50-200		11/12/24	11/14/24	
Anions by EPA 300.0/9056A						
	mg/kg	mg/kg	Analyst: JM		Batch: 2446124	
Chloride	1830	20.0	1	11/14/24	11/14/24	



Sample Data

WPX Energy - Carlsbad 5315 Buena Vista Dr Carlsbad NM, 88220	Project Name: East Pecos 22-3 Produced Water Gathering Line Project Number: 01058-0007 Project Manager: Anna Byers	Reported: 11/19/2024 11:18:26AM
--	--	------------------------------------

BH11 16'

E411117-09

Analyte	Result	Reporting Limit	Dilution	Prepared	Analyzed	Notes
Volatile Organics by EPA 8021B	mg/kg	mg/kg	Analyst: BA		Batch: 2446063	
Benzene	ND	0.0250	1	11/12/24	11/17/24	
Ethylbenzene	ND	0.0250	1	11/12/24	11/17/24	
Toluene	ND	0.0250	1	11/12/24	11/17/24	
o-Xylene	ND	0.0250	1	11/12/24	11/17/24	
p,m-Xylene	ND	0.0500	1	11/12/24	11/17/24	
Total Xylenes	ND	0.0250	1	11/12/24	11/17/24	
Surrogate: 4-Bromochlorobenzene-PID	97.6 %	70-130		11/12/24	11/17/24	
Nonhalogenated Organics by EPA 8015D - GRO	mg/kg	mg/kg	Analyst: BA		Batch: 2446063	
Gasoline Range Organics (C6-C10)	ND	20.0	1	11/12/24	11/17/24	
Surrogate: 1-Chloro-4-fluorobenzene-FID	89.6 %	70-130		11/12/24	11/17/24	
Nonhalogenated Organics by EPA 8015D - DRO/ORO	mg/kg	mg/kg	Analyst: AF		Batch: 2446071	
Diesel Range Organics (C10-C28)	ND	25.0	1	11/12/24	11/14/24	
Oil Range Organics (C28-C36)	ND	50.0	1	11/12/24	11/14/24	
Surrogate: n-Nonane	113 %	50-200		11/12/24	11/14/24	
Anions by EPA 300.0/9056A	mg/kg	mg/kg	Analyst: JM		Batch: 2446124	
Chloride	1790	40.0	2	11/14/24	11/14/24	



Sample Data

WPX Energy - Carlsbad 5315 Buena Vista Dr Carlsbad NM, 88220	Project Name: East Pecos 22-3 Produced Water Gathering Line Project Number: 01058-0007 Project Manager: Anna Byers	Reported: 11/19/2024 11:18:26AM
--	--	------------------------------------

BH11 18'

E411117-10

Analyte	Result	Reporting Limit	Dilution	Prepared	Analyzed	Notes
Volatile Organics by EPA 8021B	mg/kg	mg/kg	Analyst: BA		Batch: 2446063	
Benzene	ND	0.0250	1	11/12/24	11/17/24	
Ethylbenzene	ND	0.0250	1	11/12/24	11/17/24	
Toluene	ND	0.0250	1	11/12/24	11/17/24	
o-Xylene	ND	0.0250	1	11/12/24	11/17/24	
p,m-Xylene	ND	0.0500	1	11/12/24	11/17/24	
Total Xylenes	ND	0.0250	1	11/12/24	11/17/24	
Surrogate: 4-Bromochlorobenzene-PID	97.3 %	70-130		11/12/24	11/17/24	
Nonhalogenated Organics by EPA 8015D - GRO	mg/kg	mg/kg	Analyst: BA		Batch: 2446063	
Gasoline Range Organics (C6-C10)	ND	20.0	1	11/12/24	11/17/24	
Surrogate: 1-Chloro-4-fluorobenzene-FID	90.2 %	70-130		11/12/24	11/17/24	
Nonhalogenated Organics by EPA 8015D - DRO/ORO	mg/kg	mg/kg	Analyst: AF		Batch: 2446071	
Diesel Range Organics (C10-C28)	ND	25.0	1	11/12/24	11/14/24	
Oil Range Organics (C28-C36)	ND	50.0	1	11/12/24	11/14/24	
Surrogate: n-Nonane	113 %	50-200		11/12/24	11/14/24	
Anions by EPA 300.0/9056A	mg/kg	mg/kg	Analyst: JM		Batch: 2446124	
Chloride	2100	20.0	1	11/14/24	11/14/24	



Sample Data

WPX Energy - Carlsbad
5315 Buena Vista Dr
Carlsbad NM, 88220

Project Name: East Pecos 22-3 Produced Water Gathering Line
Project Number: 01058-0007
Project Manager: Anna Byers

Reported:
11/19/2024 11:18:26AM

BH11 20'**E411117-11**

Analyte	Result	Reporting Limit	Dilution	Prepared	Analyzed	Notes
Volatile Organics by EPA 8021B						
	mg/kg	mg/kg	Analyst: BA		Batch: 2446063	
Benzene	ND	0.0250	1	11/12/24	11/17/24	
Ethylbenzene	ND	0.0250	1	11/12/24	11/17/24	
Toluene	ND	0.0250	1	11/12/24	11/17/24	
o-Xylene	ND	0.0250	1	11/12/24	11/17/24	
p,m-Xylene	ND	0.0500	1	11/12/24	11/17/24	
Total Xylenes	ND	0.0250	1	11/12/24	11/17/24	
<i>Surrogate: 4-Bromochlorobenzene-PID</i>						
	97.1 %	70-130		11/12/24	11/17/24	
Nonhalogenated Organics by EPA 8015D - GRO						
	mg/kg	mg/kg	Analyst: BA		Batch: 2446063	
Gasoline Range Organics (C6-C10)	ND	20.0	1	11/12/24	11/17/24	
<i>Surrogate: 1-Chloro-4-fluorobenzene-FID</i>						
	90.1 %	70-130		11/12/24	11/17/24	
Nonhalogenated Organics by EPA 8015D - DRO/ORO						
	mg/kg	mg/kg	Analyst: AF		Batch: 2446071	
Diesel Range Organics (C10-C28)	ND	25.0	1	11/12/24	11/14/24	
Oil Range Organics (C28-C36)	ND	50.0	1	11/12/24	11/14/24	
<i>Surrogate: n-Nonane</i>						
	115 %	50-200		11/12/24	11/14/24	
Anions by EPA 300.0/9056A						
	mg/kg	mg/kg	Analyst: JM		Batch: 2446124	
Chloride	2070	20.0	1	11/14/24	11/15/24	



Sample Data

WPX Energy - Carlsbad 5315 Buena Vista Dr Carlsbad NM, 88220	Project Name: East Pecos 22-3 Produced Water Gathering Line Project Number: 01058-0007 Project Manager: Anna Byers	Reported: 11/19/2024 11:18:26AM
--	--	------------------------------------

BH11 22'

E411117-12

Analyte	Result	Reporting Limit	Dilution	Prepared	Analyzed	Notes
Volatile Organics by EPA 8021B	mg/kg	mg/kg	Analyst: BA		Batch: 2446063	
Benzene	ND	0.0250	1	11/12/24	11/17/24	
Ethylbenzene	ND	0.0250	1	11/12/24	11/17/24	
Toluene	ND	0.0250	1	11/12/24	11/17/24	
o-Xylene	ND	0.0250	1	11/12/24	11/17/24	
p,m-Xylene	ND	0.0500	1	11/12/24	11/17/24	
Total Xylenes	ND	0.0250	1	11/12/24	11/17/24	
Surrogate: 4-Bromochlorobenzene-PID	97.3 %	70-130		11/12/24	11/17/24	
Nonhalogenated Organics by EPA 8015D - GRO	mg/kg	mg/kg	Analyst: BA		Batch: 2446063	
Gasoline Range Organics (C6-C10)	ND	20.0	1	11/12/24	11/17/24	
Surrogate: 1-Chloro-4-fluorobenzene-FID	90.5 %	70-130		11/12/24	11/17/24	
Nonhalogenated Organics by EPA 8015D - DRO/ORO	mg/kg	mg/kg	Analyst: AF		Batch: 2446071	
Diesel Range Organics (C10-C28)	ND	25.0	1	11/12/24	11/14/24	
Oil Range Organics (C28-C36)	ND	50.0	1	11/12/24	11/14/24	
Surrogate: n-Nonane	113 %	50-200		11/12/24	11/14/24	
Anions by EPA 300.0/9056A	mg/kg	mg/kg	Analyst: JM		Batch: 2446124	
Chloride	2100	20.0	1	11/14/24	11/15/24	



Sample Data

WPX Energy - Carlsbad
5315 Buena Vista Dr
Carlsbad NM, 88220

Project Name: East Pecos 22-3 Produced Water Gathering Line
Project Number: 01058-0007
Project Manager: Anna Byers

Reported:
11/19/2024 11:18:26AM

BH11 24'

E411117-13

Analyte	Result	Reporting Limit	Dilution	Prepared	Analyzed	Notes
Volatile Organics by EPA 8021B						
	mg/kg	mg/kg		Analyst: BA		Batch: 2446063
Benzene	ND	0.0250	1	11/12/24	11/17/24	
Ethylbenzene	ND	0.0250	1	11/12/24	11/17/24	
Toluene	ND	0.0250	1	11/12/24	11/17/24	
o-Xylene	ND	0.0250	1	11/12/24	11/17/24	
p,m-Xylene	ND	0.0500	1	11/12/24	11/17/24	
Total Xylenes	ND	0.0250	1	11/12/24	11/17/24	
<i>Surrogate: 4-Bromochlorobenzene-PID</i>						
	97.7 %	70-130		11/12/24	11/17/24	
Nonhalogenated Organics by EPA 8015D - GRO						
	mg/kg	mg/kg		Analyst: BA		Batch: 2446063
Gasoline Range Organics (C6-C10)	ND	20.0	1	11/12/24	11/17/24	
<i>Surrogate: 1-Chloro-4-fluorobenzene-FID</i>						
	89.3 %	70-130		11/12/24	11/17/24	
Nonhalogenated Organics by EPA 8015D - DRO/ORO						
	mg/kg	mg/kg		Analyst: AF		Batch: 2446071
Diesel Range Organics (C10-C28)	ND	25.0	1	11/12/24	11/14/24	
Oil Range Organics (C28-C36)	ND	50.0	1	11/12/24	11/14/24	
<i>Surrogate: n-Nonane</i>						
	112 %	50-200		11/12/24	11/14/24	
Anions by EPA 300.0/9056A						
	mg/kg	mg/kg		Analyst: JM		Batch: 2446124
Chloride	2030	20.0	1	11/14/24	11/15/24	



Sample Data

WPX Energy - Carlsbad
5315 Buena Vista Dr
Carlsbad NM, 88220

Project Name: East Pecos 22-3 Produced Water Gathering Line
Project Number: 01058-0007
Project Manager: Anna Byers

Reported:
11/19/2024 11:18:26AM

BH11 26'

E411117-14

Analyte	Result	Reporting Limit	Dilution	Prepared	Analyzed	Notes
Volatile Organics by EPA 8021B						
	mg/kg	mg/kg		Analyst: BA		Batch: 2446063
Benzene	ND	0.0250	1	11/12/24	11/17/24	
Ethylbenzene	ND	0.0250	1	11/12/24	11/17/24	
Toluene	ND	0.0250	1	11/12/24	11/17/24	
o-Xylene	ND	0.0250	1	11/12/24	11/17/24	
p,m-Xylene	ND	0.0500	1	11/12/24	11/17/24	
Total Xylenes	ND	0.0250	1	11/12/24	11/17/24	
<i>Surrogate: 4-Bromochlorobenzene-PID</i>						
	97.3 %	70-130		11/12/24	11/17/24	
Nonhalogenated Organics by EPA 8015D - GRO						
	mg/kg	mg/kg		Analyst: BA		Batch: 2446063
Gasoline Range Organics (C6-C10)	ND	20.0	1	11/12/24	11/17/24	
<i>Surrogate: 1-Chloro-4-fluorobenzene-FID</i>						
	89.6 %	70-130		11/12/24	11/17/24	
Nonhalogenated Organics by EPA 8015D - DRO/ORO						
	mg/kg	mg/kg		Analyst: AF		Batch: 2446071
Diesel Range Organics (C10-C28)	ND	25.0	1	11/12/24	11/14/24	
Oil Range Organics (C28-C36)	ND	50.0	1	11/12/24	11/14/24	
<i>Surrogate: n-Nonane</i>						
	117 %	50-200		11/12/24	11/14/24	
Anions by EPA 300.0/9056A						
	mg/kg	mg/kg		Analyst: JM		Batch: 2446124
Chloride	1970	40.0	2	11/14/24	11/15/24	



Sample Data

WPX Energy - Carlsbad
5315 Buena Vista Dr
Carlsbad NM, 88220

Project Name: East Pecos 22-3 Produced Water Gathering Line
Project Number: 01058-0007
Project Manager: Anna Byers

Reported:
11/19/2024 11:18:26AM

BH11 28'

E411117-15

Analyte	Result	Reporting Limit	Dilution	Prepared	Analyzed	Notes
Volatile Organics by EPA 8021B						
	mg/kg	mg/kg	Analyst: BA		Batch: 2446063	
Benzene	ND	0.0250	1	11/12/24	11/17/24	
Ethylbenzene	ND	0.0250	1	11/12/24	11/17/24	
Toluene	ND	0.0250	1	11/12/24	11/17/24	
o-Xylene	ND	0.0250	1	11/12/24	11/17/24	
p,m-Xylene	ND	0.0500	1	11/12/24	11/17/24	
Total Xylenes	ND	0.0250	1	11/12/24	11/17/24	
<i>Surrogate: 4-Bromochlorobenzene-PID</i>						
	96.9 %	70-130		11/12/24	11/17/24	
Nonhalogenated Organics by EPA 8015D - GRO						
	mg/kg	mg/kg	Analyst: BA		Batch: 2446063	
Gasoline Range Organics (C6-C10)	ND	20.0	1	11/12/24	11/17/24	
<i>Surrogate: 1-Chloro-4-fluorobenzene-FID</i>						
	89.9 %	70-130		11/12/24	11/17/24	
Nonhalogenated Organics by EPA 8015D - DRO/ORO						
	mg/kg	mg/kg	Analyst: AF		Batch: 2446071	
Diesel Range Organics (C10-C28)	ND	25.0	1	11/12/24	11/14/24	
Oil Range Organics (C28-C36)	ND	50.0	1	11/12/24	11/14/24	
<i>Surrogate: n-Nonane</i>						
	117 %	50-200		11/12/24	11/14/24	
Anions by EPA 300.0/9056A						
	mg/kg	mg/kg	Analyst: JM		Batch: 2446124	
Chloride	2240	20.0	1	11/14/24	11/15/24	



Sample Data

WPX Energy - Carlsbad
5315 Buena Vista Dr
Carlsbad NM, 88220

Project Name: East Pecos 22-3 Produced Water Gathering Line
Project Number: 01058-0007
Project Manager: Anna Byers

Reported:
11/19/2024 11:18:26AM

BH11 30'

E411117-16

Analyte	Result	Reporting Limit	Dilution	Prepared	Analyzed	Notes
Volatile Organics by EPA 8021B						
	mg/kg	mg/kg	Analyst: BA		Batch: 2446063	
Benzene	ND	0.0250	1	11/12/24	11/17/24	
Ethylbenzene	ND	0.0250	1	11/12/24	11/17/24	
Toluene	ND	0.0250	1	11/12/24	11/17/24	
o-Xylene	ND	0.0250	1	11/12/24	11/17/24	
p,m-Xylene	ND	0.0500	1	11/12/24	11/17/24	
Total Xylenes	ND	0.0250	1	11/12/24	11/17/24	
<i>Surrogate: 4-Bromochlorobenzene-PID</i>						
	96.7 %	70-130		11/12/24	11/17/24	
Nonhalogenated Organics by EPA 8015D - GRO						
	mg/kg	mg/kg	Analyst: BA		Batch: 2446063	
Gasoline Range Organics (C6-C10)	ND	20.0	1	11/12/24	11/17/24	
<i>Surrogate: 1-Chloro-4-fluorobenzene-FID</i>						
	90.0 %	70-130		11/12/24	11/17/24	
Nonhalogenated Organics by EPA 8015D - DRO/ORO						
	mg/kg	mg/kg	Analyst: AF		Batch: 2446071	
Diesel Range Organics (C10-C28)	ND	25.0	1	11/12/24	11/14/24	
Oil Range Organics (C28-C36)	ND	50.0	1	11/12/24	11/14/24	
<i>Surrogate: n-Nonane</i>						
	110 %	50-200		11/12/24	11/14/24	
Anions by EPA 300.0/9056A						
	mg/kg	mg/kg	Analyst: JM		Batch: 2446124	
Chloride	2250	20.0	1	11/14/24	11/15/24	



Sample Data

WPX Energy - Carlsbad 5315 Buena Vista Dr Carlsbad NM, 88220	Project Name: East Pecos 22-3 Produced Water Gathering Line Project Number: 01058-0007 Project Manager: Anna Byers	Reported: 11/19/2024 11:18:26AM
--	--	------------------------------------

BH11 32'

E411117-17

Analyte	Result	Reporting Limit	Dilution	Prepared	Analyzed	Notes
Volatile Organics by EPA 8021B	mg/kg	mg/kg	Analyst: BA		Batch: 2446063	
Benzene	ND	0.0250	1	11/12/24	11/17/24	
Ethylbenzene	ND	0.0250	1	11/12/24	11/17/24	
Toluene	ND	0.0250	1	11/12/24	11/17/24	
o-Xylene	ND	0.0250	1	11/12/24	11/17/24	
p,m-Xylene	ND	0.0500	1	11/12/24	11/17/24	
Total Xylenes	ND	0.0250	1	11/12/24	11/17/24	
Surrogate: 4-Bromochlorobenzene-PID	96.0 %	70-130		11/12/24	11/17/24	
Nonhalogenated Organics by EPA 8015D - GRO	mg/kg	mg/kg	Analyst: BA		Batch: 2446063	
Gasoline Range Organics (C6-C10)	ND	20.0	1	11/12/24	11/17/24	
Surrogate: 1-Chloro-4-fluorobenzene-FID	89.4 %	70-130		11/12/24	11/17/24	
Nonhalogenated Organics by EPA 8015D - DRO/ORO	mg/kg	mg/kg	Analyst: AF		Batch: 2446071	
Diesel Range Organics (C10-C28)	ND	25.0	1	11/12/24	11/14/24	
Oil Range Organics (C28-C36)	ND	50.0	1	11/12/24	11/14/24	
Surrogate: n-Nonane	111 %	50-200		11/12/24	11/14/24	
Anions by EPA 300.0/9056A	mg/kg	mg/kg	Analyst: JM		Batch: 2446124	
Chloride	2350	20.0	1	11/14/24	11/15/24	



Sample Data

WPX Energy - Carlsbad 5315 Buena Vista Dr Carlsbad NM, 88220	Project Name: East Pecos 22-3 Produced Water Gathering Line Project Number: 01058-0007 Project Manager: Anna Byers	Reported: 11/19/2024 11:18:26AM
--	--	------------------------------------

BH11 34'

E411117-18

Analyte	Result	Reporting Limit	Dilution	Prepared	Analyzed	Notes
Volatile Organics by EPA 8021B	mg/kg	mg/kg	Analyst: BA		Batch: 2446063	
Benzene	ND	0.0250	1	11/12/24	11/17/24	
Ethylbenzene	ND	0.0250	1	11/12/24	11/17/24	
Toluene	ND	0.0250	1	11/12/24	11/17/24	
o-Xylene	ND	0.0250	1	11/12/24	11/17/24	
p,m-Xylene	ND	0.0500	1	11/12/24	11/17/24	
Total Xylenes	ND	0.0250	1	11/12/24	11/17/24	
Surrogate: 4-Bromochlorobenzene-PID	95.4 %	70-130		11/12/24	11/17/24	
Nonhalogenated Organics by EPA 8015D - GRO	mg/kg	mg/kg	Analyst: BA		Batch: 2446063	
Gasoline Range Organics (C6-C10)	ND	20.0	1	11/12/24	11/17/24	
Surrogate: 1-Chloro-4-fluorobenzene-FID	89.5 %	70-130		11/12/24	11/17/24	
Nonhalogenated Organics by EPA 8015D - DRO/ORO	mg/kg	mg/kg	Analyst: AF		Batch: 2446071	
Diesel Range Organics (C10-C28)	ND	25.0	1	11/12/24	11/14/24	
Oil Range Organics (C28-C36)	ND	50.0	1	11/12/24	11/14/24	
Surrogate: n-Nonane	115 %	50-200		11/12/24	11/14/24	
Anions by EPA 300.0/9056A	mg/kg	mg/kg	Analyst: JM		Batch: 2446124	
Chloride	2360	20.0	1	11/14/24	11/15/24	



Sample Data

WPX Energy - Carlsbad	Project Name:	East Pecos 22-3 Produced Water Gathering Line	Reported: 11/19/2024 11:18:26AM
5315 Buena Vista Dr	Project Number:	01058-0007	
Carlsbad NM, 88220	Project Manager:	Anna Byers	

BH11 36'

E411117-19

Analyte	Result	Reporting Limit	Dilution	Prepared	Analyzed	Notes
Volatile Organics by EPA 8021B	mg/kg	mg/kg	Analyst: BA		Batch: 2446063	
Benzene	ND	0.0250	1	11/12/24	11/17/24	
Ethylbenzene	ND	0.0250	1	11/12/24	11/17/24	
Toluene	ND	0.0250	1	11/12/24	11/17/24	
o-Xylene	ND	0.0250	1	11/12/24	11/17/24	
p,m-Xylene	ND	0.0500	1	11/12/24	11/17/24	
Total Xylenes	ND	0.0250	1	11/12/24	11/17/24	
Surrogate: 4-Bromochlorobenzene-PID	95.5 %	70-130		11/12/24	11/17/24	
Nonhalogenated Organics by EPA 8015D - GRO	mg/kg	mg/kg	Analyst: BA		Batch: 2446063	
Gasoline Range Organics (C6-C10)	ND	20.0	1	11/12/24	11/17/24	
Surrogate: 1-Chloro-4-fluorobenzene-FID	89.6 %	70-130		11/12/24	11/17/24	
Nonhalogenated Organics by EPA 8015D - DRO/ORO	mg/kg	mg/kg	Analyst: AF		Batch: 2446071	
Diesel Range Organics (C10-C28)	ND	25.0	1	11/12/24	11/14/24	
Oil Range Organics (C28-C36)	ND	50.0	1	11/12/24	11/14/24	
Surrogate: n-Nonane	117 %	50-200		11/12/24	11/14/24	
Anions by EPA 300.0/9056A	mg/kg	mg/kg	Analyst: JM		Batch: 2446124	
Chloride	2400	20.0	1	11/14/24	11/15/24	



Sample Data

WPX Energy - Carlsbad 5315 Buena Vista Dr Carlsbad NM, 88220	Project Name: East Pecos 22-3 Produced Water Gathering Line Project Number: 01058-0007 Project Manager: Anna Byers	Reported: 11/19/2024 11:18:26AM
--	--	------------------------------------

BH11 38'

E411117-20

Analyte	Result	Reporting Limit	Dilution	Prepared	Analyzed	Notes
Volatile Organics by EPA 8021B	mg/kg	mg/kg	Analyst: BA		Batch: 2446063	
Benzene	ND	0.0250	1	11/12/24	11/17/24	
Ethylbenzene	ND	0.0250	1	11/12/24	11/17/24	
Toluene	ND	0.0250	1	11/12/24	11/17/24	
o-Xylene	ND	0.0250	1	11/12/24	11/17/24	
p,m-Xylene	ND	0.0500	1	11/12/24	11/17/24	
Total Xylenes	ND	0.0250	1	11/12/24	11/17/24	
Surrogate: 4-Bromochlorobenzene-PID	95.0 %	70-130		11/12/24	11/17/24	
Nonhalogenated Organics by EPA 8015D - GRO	mg/kg	mg/kg	Analyst: BA		Batch: 2446063	
Gasoline Range Organics (C6-C10)	ND	20.0	1	11/12/24	11/17/24	
Surrogate: 1-Chloro-4-fluorobenzene-FID	89.8 %	70-130		11/12/24	11/17/24	
Nonhalogenated Organics by EPA 8015D - DRO/ORO	mg/kg	mg/kg	Analyst: AF		Batch: 2446071	
Diesel Range Organics (C10-C28)	ND	25.0	1	11/12/24	11/14/24	
Oil Range Organics (C28-C36)	ND	50.0	1	11/12/24	11/14/24	
Surrogate: n-Nonane	115 %	50-200		11/12/24	11/14/24	
Anions by EPA 300.0/9056A	mg/kg	mg/kg	Analyst: JM		Batch: 2446124	
Chloride	2370	20.0	1	11/14/24	11/15/24	



Sample Data

WPX Energy - Carlsbad 5315 Buena Vista Dr Carlsbad NM, 88220	Project Name: East Pecos 22-3 Produced Water Gathering Line Project Number: 01058-0007 Project Manager: Anna Byers	Reported: 11/19/2024 11:18:26AM
--	--	------------------------------------

BH11 40'

E411117-21

Analyte	Result	Reporting Limit	Dilution	Prepared	Analyzed	Notes
Volatile Organic Compounds by EPA 8260B						
	mg/kg	mg/kg	Analyst: IY		Batch: 2446064	
Benzene	ND	0.0250	1	11/12/24	11/17/24	
Ethylbenzene	ND	0.0250	1	11/12/24	11/17/24	
Toluene	ND	0.0250	1	11/12/24	11/17/24	
o-Xylene	ND	0.0250	1	11/12/24	11/17/24	
p,m-Xylene	ND	0.0500	1	11/12/24	11/17/24	
Total Xylenes	ND	0.0250	1	11/12/24	11/17/24	
Surrogate: Bromofluorobenzene	99.4 %	70-130		11/12/24	11/17/24	
Surrogate: 1,2-Dichloroethane-d4	92.5 %	70-130		11/12/24	11/17/24	
Surrogate: Toluene-d8	104 %	70-130		11/12/24	11/17/24	
Nonhalogenated Organics by EPA 8015D - GRO						
	mg/kg	mg/kg	Analyst: IY		Batch: 2446064	
Gasoline Range Organics (C6-C10)	ND	20.0	1	11/12/24	11/17/24	
Surrogate: Bromofluorobenzene	99.4 %	70-130		11/12/24	11/17/24	
Surrogate: 1,2-Dichloroethane-d4	92.5 %	70-130		11/12/24	11/17/24	
Surrogate: Toluene-d8	104 %	70-130		11/12/24	11/17/24	
Nonhalogenated Organics by EPA 8015D - DRO/ORO						
	mg/kg	mg/kg	Analyst: NV		Batch: 2446093	
Diesel Range Organics (C10-C28)	ND	25.0	1	11/13/24	11/19/24	
Oil Range Organics (C28-C36)	ND	50.0	1	11/13/24	11/19/24	
Surrogate: n-Nonane	105 %	50-200		11/13/24	11/19/24	
Anions by EPA 300.0/9056A						
	mg/kg	mg/kg	Analyst: JM		Batch: 2446111	
Chloride	4250	40.0	2	11/13/24	11/14/24	



Sample Data

WPX Energy - Carlsbad
5315 Buena Vista Dr
Carlsbad NM, 88220

Project Name: East Pecos 22-3 Produced Water Gathering Line
Project Number: 01058-0007
Project Manager: Anna Byers

Reported:
11/19/2024 11:18:26AM

BH11 42'

E411117-22

Analyte	Result	Reporting Limit	Dilution	Prepared	Analyzed	Notes
Volatile Organic Compounds by EPA 8260B						
	mg/kg	mg/kg		Analyst: IY		Batch: 2446064
Benzene	ND	0.0250	1	11/12/24	11/17/24	
Ethylbenzene	ND	0.0250	1	11/12/24	11/17/24	
Toluene	ND	0.0250	1	11/12/24	11/17/24	
o-Xylene	ND	0.0250	1	11/12/24	11/17/24	
p,m-Xylene	ND	0.0500	1	11/12/24	11/17/24	
Total Xylenes	ND	0.0250	1	11/12/24	11/17/24	
Surrogate: Bromofluorobenzene		100 %	70-130	11/12/24	11/17/24	
Surrogate: 1,2-Dichloroethane-d4		91.1 %	70-130	11/12/24	11/17/24	
Surrogate: Toluene-d8		103 %	70-130	11/12/24	11/17/24	
Nonhalogenated Organics by EPA 8015D - GRO						
	mg/kg	mg/kg		Analyst: IY		Batch: 2446064
Gasoline Range Organics (C6-C10)	ND	20.0	1	11/12/24	11/17/24	
Surrogate: Bromofluorobenzene		100 %	70-130	11/12/24	11/17/24	
Surrogate: 1,2-Dichloroethane-d4		91.1 %	70-130	11/12/24	11/17/24	
Surrogate: Toluene-d8		103 %	70-130	11/12/24	11/17/24	
Nonhalogenated Organics by EPA 8015D - DRO/ORO						
	mg/kg	mg/kg		Analyst: NV		Batch: 2446093
Diesel Range Organics (C10-C28)	ND	25.0	1	11/13/24	11/19/24	
Oil Range Organics (C28-C36)	ND	50.0	1	11/13/24	11/19/24	
Surrogate: n-Nonane		104 %	50-200	11/13/24	11/19/24	
Anions by EPA 300.0/9056A						
	mg/kg	mg/kg		Analyst: JM		Batch: 2446111
Chloride	4580	40.0	2	11/13/24	11/14/24	



Sample Data

WPX Energy - Carlsbad 5315 Buena Vista Dr Carlsbad NM, 88220	Project Name: East Pecos 22-3 Produced Water Gathering Line Project Number: 01058-0007 Project Manager: Anna Byers	Reported: 11/19/2024 11:18:26AM
--	--	------------------------------------

BH11 44'

E411117-23

Analyte	Result	Reporting Limit	Dilution	Prepared	Analyzed	Notes
Volatile Organic Compounds by EPA 8260B						
	mg/kg	mg/kg		Analyst: IY		Batch: 2446064
Benzene	ND	0.0250	1	11/12/24	11/17/24	
Ethylbenzene	ND	0.0250	1	11/12/24	11/17/24	
Toluene	ND	0.0250	1	11/12/24	11/17/24	
o-Xylene	ND	0.0250	1	11/12/24	11/17/24	
p,m-Xylene	ND	0.0500	1	11/12/24	11/17/24	
Total Xylenes	ND	0.0250	1	11/12/24	11/17/24	
Surrogate: Bromofluorobenzene	96.2 %	70-130		11/12/24	11/17/24	
Surrogate: 1,2-Dichloroethane-d4	95.7 %	70-130		11/12/24	11/17/24	
Surrogate: Toluene-d8	103 %	70-130		11/12/24	11/17/24	
Nonhalogenated Organics by EPA 8015D - GRO						
	mg/kg	mg/kg		Analyst: IY		Batch: 2446064
Gasoline Range Organics (C6-C10)	ND	20.0	1	11/12/24	11/17/24	
Surrogate: Bromofluorobenzene	96.2 %	70-130		11/12/24	11/17/24	
Surrogate: 1,2-Dichloroethane-d4	95.7 %	70-130		11/12/24	11/17/24	
Surrogate: Toluene-d8	103 %	70-130		11/12/24	11/17/24	
Nonhalogenated Organics by EPA 8015D - DRO/ORO						
	mg/kg	mg/kg		Analyst: NV		Batch: 2446093
Diesel Range Organics (C10-C28)	ND	25.0	1	11/13/24	11/19/24	
Oil Range Organics (C28-C36)	ND	50.0	1	11/13/24	11/19/24	
Surrogate: n-Nonane	106 %	50-200		11/13/24	11/19/24	
Anions by EPA 300.0/9056A						
	mg/kg	mg/kg		Analyst: JM		Batch: 2446111
Chloride	4250	40.0	2	11/13/24	11/14/24	



Sample Data

WPX Energy - Carlsbad 5315 Buena Vista Dr Carlsbad NM, 88220	Project Name: East Pecos 22-3 Produced Water Gathering Line Project Number: 01058-0007 Project Manager: Anna Byers	Reported: 11/19/2024 11:18:26AM
--	--	------------------------------------

BH11 46'

E411117-24

Analyte	Result	Reporting Limit	Dilution	Prepared	Analyzed	Notes
Volatile Organic Compounds by EPA 8260B						
	mg/kg	mg/kg		Analyst: IY		Batch: 2446064
Benzene	ND	0.0250	1	11/12/24	11/17/24	
Ethylbenzene	ND	0.0250	1	11/12/24	11/17/24	
Toluene	ND	0.0250	1	11/12/24	11/17/24	
o-Xylene	ND	0.0250	1	11/12/24	11/17/24	
p,m-Xylene	ND	0.0500	1	11/12/24	11/17/24	
Total Xylenes	ND	0.0250	1	11/12/24	11/17/24	
Surrogate: Bromofluorobenzene	99.9 %	70-130		11/12/24	11/17/24	
Surrogate: 1,2-Dichloroethane-d4	92.8 %	70-130		11/12/24	11/17/24	
Surrogate: Toluene-d8	103 %	70-130		11/12/24	11/17/24	
Nonhalogenated Organics by EPA 8015D - GRO						
	mg/kg	mg/kg		Analyst: IY		Batch: 2446064
Gasoline Range Organics (C6-C10)	ND	20.0	1	11/12/24	11/17/24	
Surrogate: Bromofluorobenzene	99.9 %	70-130		11/12/24	11/17/24	
Surrogate: 1,2-Dichloroethane-d4	92.8 %	70-130		11/12/24	11/17/24	
Surrogate: Toluene-d8	103 %	70-130		11/12/24	11/17/24	
Nonhalogenated Organics by EPA 8015D - DRO/ORO						
	mg/kg	mg/kg		Analyst: NV		Batch: 2446093
Diesel Range Organics (C10-C28)	ND	25.0	1	11/13/24	11/19/24	
Oil Range Organics (C28-C36)	ND	50.0	1	11/13/24	11/19/24	
Surrogate: n-Nonane	110 %	50-200		11/13/24	11/19/24	
Anions by EPA 300.0/9056A						
	mg/kg	mg/kg		Analyst: JM		Batch: 2446111
Chloride	4300	40.0	2	11/13/24	11/14/24	



Sample Data

WPX Energy - Carlsbad 5315 Buena Vista Dr Carlsbad NM, 88220	Project Name: East Pecos 22-3 Produced Water Gathering Line Project Number: 01058-0007 Project Manager: Anna Byers	Reported: 11/19/2024 11:18:26AM
--	--	------------------------------------

BH11 48'

E411117-25

Analyte	Result	Reporting Limit	Dilution	Prepared	Analyzed	Notes
Volatile Organic Compounds by EPA 8260B						
	mg/kg	mg/kg	Analyst: IY		Batch: 2446064	
Benzene	ND	0.0250	1	11/12/24	11/17/24	
Ethylbenzene	ND	0.0250	1	11/12/24	11/17/24	
Toluene	ND	0.0250	1	11/12/24	11/17/24	
o-Xylene	ND	0.0250	1	11/12/24	11/17/24	
p,m-Xylene	ND	0.0500	1	11/12/24	11/17/24	
Total Xylenes	ND	0.0250	1	11/12/24	11/17/24	
Surrogate: Bromofluorobenzene	97.6 %	70-130		11/12/24	11/17/24	
Surrogate: 1,2-Dichloroethane-d4	98.1 %	70-130		11/12/24	11/17/24	
Surrogate: Toluene-d8	102 %	70-130		11/12/24	11/17/24	
Nonhalogenated Organics by EPA 8015D - GRO						
	mg/kg	mg/kg	Analyst: IY		Batch: 2446064	
Gasoline Range Organics (C6-C10)	ND	20.0	1	11/12/24	11/17/24	
Surrogate: Bromofluorobenzene	97.6 %	70-130		11/12/24	11/17/24	
Surrogate: 1,2-Dichloroethane-d4	98.1 %	70-130		11/12/24	11/17/24	
Surrogate: Toluene-d8	102 %	70-130		11/12/24	11/17/24	
Nonhalogenated Organics by EPA 8015D - DRO/ORO						
	mg/kg	mg/kg	Analyst: NV		Batch: 2446093	
Diesel Range Organics (C10-C28)	ND	25.0	1	11/13/24	11/19/24	
Oil Range Organics (C28-C36)	ND	50.0	1	11/13/24	11/19/24	
Surrogate: n-Nonane	108 %	50-200		11/13/24	11/19/24	
Anions by EPA 300.0/9056A						
	mg/kg	mg/kg	Analyst: JM		Batch: 2446111	
Chloride	196	20.0	1	11/13/24	11/14/24	



Sample Data

WPX Energy - Carlsbad 5315 Buena Vista Dr Carlsbad NM, 88220	Project Name: East Pecos 22-3 Produced Water Gathering Line Project Number: 01058-0007 Project Manager: Anna Byers	Reported: 11/19/2024 11:18:26AM
--	--	------------------------------------

BH11 50'

E411117-26

Analyte	Result	Reporting Limit	Dilution	Prepared	Analyzed	Notes
Volatile Organic Compounds by EPA 8260B						
	mg/kg	mg/kg	Analyst: IY		Batch: 2446064	
Benzene	ND	0.0250	1	11/12/24	11/17/24	
Ethylbenzene	ND	0.0250	1	11/12/24	11/17/24	
Toluene	ND	0.0250	1	11/12/24	11/17/24	
o-Xylene	ND	0.0250	1	11/12/24	11/17/24	
p,m-Xylene	ND	0.0500	1	11/12/24	11/17/24	
Total Xylenes	ND	0.0250	1	11/12/24	11/17/24	
Surrogate: Bromofluorobenzene	97.4 %	70-130		11/12/24	11/17/24	
Surrogate: 1,2-Dichloroethane-d4	96.0 %	70-130		11/12/24	11/17/24	
Surrogate: Toluene-d8	106 %	70-130		11/12/24	11/17/24	
Nonhalogenated Organics by EPA 8015D - GRO						
	mg/kg	mg/kg	Analyst: IY		Batch: 2446064	
Gasoline Range Organics (C6-C10)	ND	20.0	1	11/12/24	11/17/24	
Surrogate: Bromofluorobenzene	97.4 %	70-130		11/12/24	11/17/24	
Surrogate: 1,2-Dichloroethane-d4	96.0 %	70-130		11/12/24	11/17/24	
Surrogate: Toluene-d8	106 %	70-130		11/12/24	11/17/24	
Nonhalogenated Organics by EPA 8015D - DRO/ORO						
	mg/kg	mg/kg	Analyst: NV		Batch: 2446093	
Diesel Range Organics (C10-C28)	ND	25.0	1	11/13/24	11/19/24	
Oil Range Organics (C28-C36)	ND	50.0	1	11/13/24	11/19/24	
Surrogate: n-Nonane	105 %	50-200		11/13/24	11/19/24	
Anions by EPA 300.0/9056A						
	mg/kg	mg/kg	Analyst: JM		Batch: 2446111	
Chloride	486	20.0	1	11/13/24	11/14/24	



Sample Data

WPX Energy - Carlsbad
5315 Buena Vista Dr
Carlsbad NM, 88220

Project Name: East Pecos 22-3 Produced Water Gathering Line
Project Number: 01058-0007
Project Manager: Anna Byers

Reported:
11/19/2024 11:18:26AM

BH11 52'

E411117-27

Analyte	Result	Reporting Limit	Dilution	Prepared	Analyzed	Notes
Volatile Organic Compounds by EPA 8260B						
	mg/kg	mg/kg		Analyst: IY		Batch: 2446064
Benzene	ND	0.0250	1	11/12/24	11/17/24	
Ethylbenzene	ND	0.0250	1	11/12/24	11/17/24	
Toluene	ND	0.0250	1	11/12/24	11/17/24	
o-Xylene	ND	0.0250	1	11/12/24	11/17/24	
p,m-Xylene	ND	0.0500	1	11/12/24	11/17/24	
Total Xylenes	ND	0.0250	1	11/12/24	11/17/24	
Surrogate: Bromofluorobenzene	99.9 %	70-130		11/12/24	11/17/24	
Surrogate: 1,2-Dichloroethane-d4	95.4 %	70-130		11/12/24	11/17/24	
Surrogate: Toluene-d8	104 %	70-130		11/12/24	11/17/24	
Nonhalogenated Organics by EPA 8015D - GRO						
	mg/kg	mg/kg		Analyst: IY		Batch: 2446064
Gasoline Range Organics (C6-C10)	ND	20.0	1	11/12/24	11/17/24	
Surrogate: Bromofluorobenzene	99.9 %	70-130		11/12/24	11/17/24	
Surrogate: 1,2-Dichloroethane-d4	95.4 %	70-130		11/12/24	11/17/24	
Surrogate: Toluene-d8	104 %	70-130		11/12/24	11/17/24	
Nonhalogenated Organics by EPA 8015D - DRO/ORO						
	mg/kg	mg/kg		Analyst: NV		Batch: 2446093
Diesel Range Organics (C10-C28)	ND	25.0	1	11/13/24	11/19/24	
Oil Range Organics (C28-C36)	ND	50.0	1	11/13/24	11/19/24	
Surrogate: n-Nonane	105 %	50-200		11/13/24	11/19/24	
Anions by EPA 300.0/9056A						
	mg/kg	mg/kg		Analyst: JM		Batch: 2446111
Chloride	561	20.0	1	11/13/24	11/14/24	



Sample Data

WPX Energy - Carlsbad 5315 Buena Vista Dr Carlsbad NM, 88220	Project Name: East Pecos 22-3 Produced Water Gathering Line Project Number: 01058-0007 Project Manager: Anna Byers	Reported: 11/19/2024 11:18:26AM
--	--	------------------------------------

BH11 54

E411117-28

Analyte	Result	Reporting Limit	Dilution	Prepared	Analyzed	Notes
Volatile Organic Compounds by EPA 8260B						
	mg/kg	mg/kg	Analyst: IY		Batch: 2446064	
Benzene	ND	0.0250	1	11/12/24	11/17/24	
Ethylbenzene	ND	0.0250	1	11/12/24	11/17/24	
Toluene	ND	0.0250	1	11/12/24	11/17/24	
o-Xylene	ND	0.0250	1	11/12/24	11/17/24	
p,m-Xylene	ND	0.0500	1	11/12/24	11/17/24	
Total Xylenes	ND	0.0250	1	11/12/24	11/17/24	
Surrogate: Bromofluorobenzene	99.1 %	70-130		11/12/24	11/17/24	
Surrogate: 1,2-Dichloroethane-d4	94.9 %	70-130		11/12/24	11/17/24	
Surrogate: Toluene-d8	103 %	70-130		11/12/24	11/17/24	
Nonhalogenated Organics by EPA 8015D - GRO						
	mg/kg	mg/kg	Analyst: IY		Batch: 2446064	
Gasoline Range Organics (C6-C10)	ND	20.0	1	11/12/24	11/17/24	
Surrogate: Bromofluorobenzene	99.1 %	70-130		11/12/24	11/17/24	
Surrogate: 1,2-Dichloroethane-d4	94.9 %	70-130		11/12/24	11/17/24	
Surrogate: Toluene-d8	103 %	70-130		11/12/24	11/17/24	
Nonhalogenated Organics by EPA 8015D - DRO/ORO						
	mg/kg	mg/kg	Analyst: NV		Batch: 2446093	
Diesel Range Organics (C10-C28)	ND	25.0	1	11/13/24	11/19/24	
Oil Range Organics (C28-C36)	ND	50.0	1	11/13/24	11/19/24	
Surrogate: n-Nonane	113 %	50-200		11/13/24	11/19/24	
Anions by EPA 300.0/9056A						
	mg/kg	mg/kg	Analyst: JM		Batch: 2446111	
Chloride	485	20.0	1	11/13/24	11/14/24	



Sample Data

WPX Energy - Carlsbad	Project Name:	East Pecos 22-3 Produced Water Gathering Line	Reported: 11/19/2024 11:18:26AM
5315 Buena Vista Dr	Project Number:	01058-0007	
Carlsbad NM, 88220	Project Manager:	Anna Byers	

BH11 55'

E411117-29

Analyte	Result	Reporting Limit	Dilution	Prepared	Analyzed	Notes
Volatile Organic Compounds by EPA 8260B						
	mg/kg	mg/kg	Analyst: IY		Batch: 2446064	
Benzene	ND	0.0250	1	11/12/24	11/18/24	
Ethylbenzene	ND	0.0250	1	11/12/24	11/18/24	
Toluene	ND	0.0250	1	11/12/24	11/18/24	
o-Xylene	ND	0.0250	1	11/12/24	11/18/24	
p,m-Xylene	ND	0.0500	1	11/12/24	11/18/24	
Total Xylenes	ND	0.0250	1	11/12/24	11/18/24	
Surrogate: Bromofluorobenzene	98.0 %	70-130		11/12/24	11/18/24	
Surrogate: 1,2-Dichloroethane-d4	90.7 %	70-130		11/12/24	11/18/24	
Surrogate: Toluene-d8	104 %	70-130		11/12/24	11/18/24	
Nonhalogenated Organics by EPA 8015D - GRO						
	mg/kg	mg/kg	Analyst: IY		Batch: 2446064	
Gasoline Range Organics (C6-C10)	ND	20.0	1	11/12/24	11/18/24	
Surrogate: Bromofluorobenzene	98.0 %	70-130		11/12/24	11/18/24	
Surrogate: 1,2-Dichloroethane-d4	90.7 %	70-130		11/12/24	11/18/24	
Surrogate: Toluene-d8	104 %	70-130		11/12/24	11/18/24	
Nonhalogenated Organics by EPA 8015D - DRO/ORO						
	mg/kg	mg/kg	Analyst: NV		Batch: 2446093	
Diesel Range Organics (C10-C28)	ND	25.0	1	11/13/24	11/15/24	
Oil Range Organics (C28-C36)	ND	50.0	1	11/13/24	11/15/24	
Surrogate: n-Nonane	111 %	50-200		11/13/24	11/15/24	
Anions by EPA 300.0/9056A						
	mg/kg	mg/kg	Analyst: JM		Batch: 2446111	
Chloride	576	20.0	1	11/13/24	11/15/24	



QC Summary Data

WPX Energy - Carlsbad	Project Name:	East Pecos 22-3 Produced Water Gathering Line	Reported:
5315 Buena Vista Dr	Project Number:	01058-0007	
Carlsbad NM, 88220	Project Manager:	Anna Byers	11/19/2024 11:18:26AM

Volatile Organic Compounds by EPA 8260B

Analyst: IY

Analyte	Result	Reporting Limit	Spike Level	Source Result	Rec	Rec Limits	RPD	RPD Limit	Notes
	mg/kg	mg/kg	mg/kg	mg/kg	%	%	%	%	

Blank (2446064-BLK1) Prepared: 11/12/24 Analyzed: 11/17/24

Benzene	ND	0.0250							
Ethylbenzene	ND	0.0250							
Toluene	ND	0.0250							
o-Xylene	ND	0.0250							
p,m-Xylene	ND	0.0500							
Total Xylenes	ND	0.0250							
Surrogate: Bromofluorobenzene	0.499		0.500		99.8	70-130			
Surrogate: 1,2-Dichloroethane-d4	0.451		0.500		90.2	70-130			
Surrogate: Toluene-d8	0.515		0.500		103	70-130			

LCS (2446064-BS1) Prepared: 11/12/24 Analyzed: 11/17/24

Benzene	2.31	0.0250	2.50		92.2	70-130			
Ethylbenzene	2.64	0.0250	2.50		106	70-130			
Toluene	2.54	0.0250	2.50		101	70-130			
o-Xylene	2.76	0.0250	2.50		110	70-130			
p,m-Xylene	5.58	0.0500	5.00		112	70-130			
Total Xylenes	8.34	0.0250	7.50		111	70-130			
Surrogate: Bromofluorobenzene	0.506		0.500		101	70-130			
Surrogate: 1,2-Dichloroethane-d4	0.470		0.500		93.9	70-130			
Surrogate: Toluene-d8	0.530		0.500		106	70-130			

LCS Dup (2446064-BSD1) Prepared: 11/12/24 Analyzed: 11/17/24

Benzene	2.31	0.0250	2.50		92.6	70-130	0.390	23	
Ethylbenzene	2.61	0.0250	2.50		104	70-130	1.24	27	
Toluene	2.50	0.0250	2.50		100	70-130	1.31	24	
o-Xylene	2.79	0.0250	2.50		112	70-130	1.17	27	
p,m-Xylene	5.58	0.0500	5.00		112	70-130	0.0717	27	
Total Xylenes	8.37	0.0250	7.50		112	70-130	0.341	27	
Surrogate: Bromofluorobenzene	0.505		0.500		101	70-130			
Surrogate: 1,2-Dichloroethane-d4	0.477		0.500		95.4	70-130			
Surrogate: Toluene-d8	0.523		0.500		105	70-130			



QC Summary Data

WPX Energy - Carlsbad	Project Name:	East Pecos 22-3 Produced Water Gathering Line	Reported:
5315 Buena Vista Dr	Project Number:	01058-0007	
Carlsbad NM, 88220	Project Manager:	Anna Byers	11/19/2024 11:18:26AM

Volatile Organics by EPA 8021B

Analyst: BA

Analyte	Result mg/kg	Reporting Limit mg/kg	Spike Level mg/kg	Source Result mg/kg	Rec %	Rec Limits %	RPD %	RPD Limit %	Notes
---------	-----------------	-----------------------------	-------------------------	---------------------------	----------	--------------------	----------	-------------------	-------

Blank (2446063-BLK1) Prepared: 11/12/24 Analyzed: 11/18/24

Benzene	ND	0.0250							
Ethylbenzene	ND	0.0250							
Toluene	ND	0.0250							
o-Xylene	ND	0.0250							
p,m-Xylene	ND	0.0500							
Total Xylenes	ND	0.0250							
Surrogate: 4-Bromochlorobenzene-PID	7.56		8.00		94.5	70-130			

LCS (2446063-BS1) Prepared: 11/12/24 Analyzed: 11/18/24

Benzene	5.34	0.0250	5.00		107	70-130			
Ethylbenzene	5.08	0.0250	5.00		102	70-130			
Toluene	5.22	0.0250	5.00		104	70-130			
o-Xylene	5.11	0.0250	5.00		102	70-130			
p,m-Xylene	10.3	0.0500	10.0		103	70-130			
Total Xylenes	15.4	0.0250	15.0		103	70-130			
Surrogate: 4-Bromochlorobenzene-PID	7.60		8.00		95.0	70-130			

LCS Dup (2446063-BSD1) Prepared: 11/12/24 Analyzed: 11/18/24

Benzene	5.16	0.0250	5.00		103	70-130	3.57	20	
Ethylbenzene	4.93	0.0250	5.00		98.5	70-130	3.07	20	
Toluene	5.05	0.0250	5.00		101	70-130	3.37	20	
o-Xylene	4.93	0.0250	5.00		98.6	70-130	3.49	20	
p,m-Xylene	10.0	0.0500	10.0		100	70-130	3.02	20	
Total Xylenes	14.9	0.0250	15.0		99.6	70-130	3.17	20	
Surrogate: 4-Bromochlorobenzene-PID	7.56		8.00		94.5	70-130			



QC Summary Data

WPX Energy - Carlsbad	Project Name:	East Pecos 22-3 Produced Water Gathering Line	Reported:
5315 Buena Vista Dr	Project Number:	01058-0007	
Carlsbad NM, 88220	Project Manager:	Anna Byers	11/19/2024 11:18:26AM

Nonhalogenated Organics by EPA 8015D - GRO

Analyst: BA

Analyte	Result mg/kg	Reporting Limit mg/kg	Spike Level mg/kg	Source Result mg/kg	Rec %	Rec Limits %	RPD %	RPD Limit %	Notes
---------	-----------------	-----------------------------	-------------------------	---------------------------	----------	--------------------	----------	-------------------	-------

Blank (2446063-BLK1) Prepared: 11/12/24 Analyzed: 11/18/24

Gasoline Range Organics (C6-C10)	ND	20.0							
Surrogate: 1-Chloro-4-fluorobenzene-FID	7.21		8.00		90.1	70-130			

LCS (2446063-BS2) Prepared: 11/12/24 Analyzed: 11/18/24

Gasoline Range Organics (C6-C10)	36.3	20.0	50.0		72.7	70-130			
Surrogate: 1-Chloro-4-fluorobenzene-FID	7.36		8.00		91.9	70-130			

LCS Dup (2446063-BSD2) Prepared: 11/12/24 Analyzed: 11/18/24

Gasoline Range Organics (C6-C10)	43.0	20.0	50.0		86.0	70-130	16.8	20	
Surrogate: 1-Chloro-4-fluorobenzene-FID	7.45		8.00		93.1	70-130			



QC Summary Data

WPX Energy - Carlsbad	Project Name:	East Pecos 22-3 Produced Water Gathering Line	Reported:
5315 Buena Vista Dr	Project Number:	01058-0007	
Carlsbad NM, 88220	Project Manager:	Anna Byers	11/19/2024 11:18:26AM

Nonhalogenated Organics by EPA 8015D - GRO

Analyst: IY

Analyte	Result	Reporting Limit	Spike Level	Source Result	Rec	Rec Limits	RPD	RPD Limit	Notes
	mg/kg	mg/kg	mg/kg	mg/kg	%	%	%	%	

Blank (2446064-BLK1) Prepared: 11/12/24 Analyzed: 11/17/24

Gasoline Range Organics (C6-C10)	ND	20.0							
Surrogate: Bromofluorobenzene	0.499		0.500		99.8	70-130			
Surrogate: 1,2-Dichloroethane-d4	0.451		0.500		90.2	70-130			
Surrogate: Toluene-d8	0.515		0.500		103	70-130			

LCS (2446064-BS2) Prepared: 11/12/24 Analyzed: 11/17/24

Gasoline Range Organics (C6-C10)	54.5	20.0	50.0		109	70-130			
Surrogate: Bromofluorobenzene	0.495		0.500		98.9	70-130			
Surrogate: 1,2-Dichloroethane-d4	0.457		0.500		91.4	70-130			
Surrogate: Toluene-d8	0.535		0.500		107	70-130			

LCS Dup (2446064-BSD2) Prepared: 11/12/24 Analyzed: 11/17/24

Gasoline Range Organics (C6-C10)	53.7	20.0	50.0		107	70-130	1.61	20	
Surrogate: Bromofluorobenzene	0.492		0.500		98.4	70-130			
Surrogate: 1,2-Dichloroethane-d4	0.480		0.500		96.0	70-130			
Surrogate: Toluene-d8	0.520		0.500		104	70-130			



QC Summary Data

WPX Energy - Carlsbad	Project Name:	East Pecos 22-3 Produced Water Gathering Line	Reported:
5315 Buena Vista Dr	Project Number:	01058-0007	
Carlsbad NM, 88220	Project Manager:	Anna Byers	11/19/2024 11:18:26AM

Nonhalogenated Organics by EPA 8015D - DRO/ORO

Analyst: AF

Analyte	Result mg/kg	Reporting Limit mg/kg	Spike Level mg/kg	Source Result mg/kg	Rec %	Rec Limits %	RPD %	RPD Limit %	Notes
---------	-----------------	-----------------------------	-------------------------	---------------------------	----------	--------------------	----------	-------------------	-------

Blank (2446071-BLK1)					Prepared: 11/12/24 Analyzed: 11/14/24				
Diesel Range Organics (C10-C28)	ND	25.0							
Oil Range Organics (C28-C36)	ND	50.0							
Surrogate: n-Nonane	53.4		50.0		107	50-200			

LCS (2446071-BS1)					Prepared: 11/12/24 Analyzed: 11/14/24				
Diesel Range Organics (C10-C28)	256	25.0	250		103	38-132			
Surrogate: n-Nonane	54.8		50.0		110	50-200			

Matrix Spike (2446071-MS1)					Source: E411117-17		Prepared: 11/12/24 Analyzed: 11/14/24		
Diesel Range Organics (C10-C28)	271	25.0	250	ND	109	38-132			
Surrogate: n-Nonane	57.0		50.0		114	50-200			

Matrix Spike Dup (2446071-MSD1)					Source: E411117-17		Prepared: 11/12/24 Analyzed: 11/14/24		
Diesel Range Organics (C10-C28)	258	25.0	250	ND	103	38-132	4.91	20	
Surrogate: n-Nonane	56.7		50.0		113	50-200			



QC Summary Data

WPX Energy - Carlsbad	Project Name:	East Pecos 22-3 Produced Water Gathering Line	Reported:
5315 Buena Vista Dr	Project Number:	01058-0007	
Carlsbad NM, 88220	Project Manager:	Anna Byers	11/19/2024 11:18:26AM

Nonhalogenated Organics by EPA 8015D - DRO/ORO

Analyst: NV

Analyte	Result mg/kg	Reporting Limit mg/kg	Spike Level mg/kg	Source Result mg/kg	Rec %	Rec Limits %	RPD %	RPD Limit %	Notes
---------	-----------------	-----------------------------	-------------------------	---------------------------	----------	--------------------	----------	-------------------	-------

Blank (2446093-BLK1)					Prepared: 11/13/24 Analyzed: 11/19/24				
Diesel Range Organics (C10-C28)	ND	25.0							
Oil Range Organics (C28-C36)	ND	50.0							
Surrogate: n-Nonane	50.1		50.0		100	50-200			

LCS (2446093-BS1)					Prepared: 11/13/24 Analyzed: 11/19/24				
Diesel Range Organics (C10-C28)	242	25.0	250		96.8	38-132			
Surrogate: n-Nonane	50.7		50.0		101	50-200			

Matrix Spike (2446093-MS1)					Source: E411118-27		Prepared: 11/13/24 Analyzed: 11/19/24		
Diesel Range Organics (C10-C28)	242	25.0	250	ND	96.9	38-132			
Surrogate: n-Nonane	51.1		50.0		102	50-200			

Matrix Spike Dup (2446093-MSD1)					Source: E411118-27		Prepared: 11/13/24 Analyzed: 11/19/24		
Diesel Range Organics (C10-C28)	230	25.0	250	ND	92.0	38-132	5.12	20	
Surrogate: n-Nonane	48.0		50.0		95.9	50-200			



QC Summary Data

WPX Energy - Carlsbad	Project Name:	East Pecos 22-3 Produced Water Gathering Line	Reported:
5315 Buena Vista Dr	Project Number:	01058-0007	
Carlsbad NM, 88220	Project Manager:	Anna Byers	11/19/2024 11:18:26AM

Anions by EPA 300.0/9056A

Analyst: JM

Analyte	Result	Reporting Limit	Spike Level	Source Result	Rec	Rec Limits	RPD	RPD Limit	Notes
	mg/kg	mg/kg	mg/kg	mg/kg	%	%	%	%	

Blank (2446111-BLK1)					Prepared: 11/13/24 Analyzed: 11/14/24				
Chloride	ND	20.0							
LCS (2446111-BS1)					Prepared: 11/13/24 Analyzed: 11/14/24				
Chloride	251	20.0	250		101	90-110			
LCS Dup (2446111-BSD1)					Prepared: 11/13/24 Analyzed: 11/14/24				
Chloride	253	20.0	250		101	90-110	0.638	20	



QC Summary Data

WPX Energy - Carlsbad	Project Name:	East Pecos 22-3 Produced Water Gathering Line	Reported:
5315 Buena Vista Dr	Project Number:	01058-0007	
Carlsbad NM, 88220	Project Manager:	Anna Byers	11/19/2024 11:18:26AM

Anions by EPA 300.0/9056A

Analyst: JM

Analyte	Result	Reporting Limit	Spike Level	Source Result	Rec	Rec Limits	RPD	RPD Limit	Notes
	mg/kg	mg/kg	mg/kg	mg/kg	%	%	%	%	

Blank (2446124-BLK1)					Prepared: 11/14/24 Analyzed: 11/14/24				
Chloride	ND	20.0							
LCS (2446124-BS1)					Prepared: 11/14/24 Analyzed: 11/14/24				
Chloride	255	20.0	250		102	90-110			
LCS Dup (2446124-BSD1)					Prepared: 11/14/24 Analyzed: 11/14/24				
Chloride	255	20.0	250		102	90-110	0.00157	20	

QC Summary Report Comment:
Calculations are based off of the raw (non-rounded) data. However, for reporting purposes all QC data is rounded to three significant figures.
Therefore, hand calculated values may differ slightly.



Definitions and Notes

WPX Energy - Carlsbad	Project Name:	East Pecos 22-3 Produced Water Gathering Line	
5315 Buena Vista Dr	Project Number:	01058-0007	Reported:
Carlsbad NM, 88220	Project Manager:	Anna Byers	11/19/24 11:18

- ND Analyte NOT DETECTED at or above the reporting limit
 - NR Not Reported
 - RPD Relative Percent Difference
 - DNI Did Not Ignite
 - DNR Did not react with the addition of acid or base.
- Note (1): Methods marked with ** are non-accredited methods.
- Note (2): Soil data is reported on an "as received" weight basis, unless reported otherwise.

Client: WPX Energy Permian, LLC.				Bill To		Lab Use Only				TAT				EPA Program			
Project: East Pecos 22-3 Produced Water Gathering Line				Attention: Jim Raley		Lab WO#		Job Number		1D	2D	3D	Standard	CWA	SDWA		
Project Manager: Anna Byers				Address: 5315 Buena Vista Dr.		E-41117		01058-0007					5 day TAT				
Address: 13000 W County Rd 100				City, State, Zip: Carlsbad, NM, 88220		Analysis and Method									RCRA		
City, State, Zip: Odessa, TX, 79765				Phone: 575-885-7502													
Phone: 432-305-6415				Email: jim.raley@divn.com													
Email: Devon-team@etechnv.com				WO: 21255735													
				Incident ID: nAB1614039576 and nAB1616628496													
Collected by: Edyte Konan																	
Time Sampled	Date Sampled	Matrix	No. of Containers	Sample ID	Lab Number	Depth (ft.)	TPH GRO/DRO/ORO by 8015	BTEX by 8021	VOC by 8260	Metal 6010	Chloride 300.0	TDS	Cation/Anion	BGDOC NM	TX	GDGC	Remarks
15:00	11.07.24	S	1	BH11	1	0.5'								X			
15:05	11.07.24	S	1	BH11	2	2'								X			
15:10	11.07.24	S	1	BH11	3	4'								X			
15:15	11.07.24	S	1	BH11	4	6'								X			
15:20	11.07.24	S	1	BH11	5	8'								X			
15:25	11.07.24	S	1	BH11	6	10'								X			
15:30	11.07.24	S	1	BH11	7	12'								X			
15:35	11.07.24	S	1	BH11	8	14'								X			
15:40	11.07.24	S	1	BH11	9	16'								X			
15:45	11.07.24	S	1	BH11	10	18'								X			
Additional Instructions:																	
I, (field sampler), attest to the validity and authenticity of this sample. I am aware that tampering with or intentionally mislabeling the sample location, date or time of collection is considered fraud and may be grounds for legal action. Sampled by: EX																	
Samples requiring thermal preservation must be received on ice the day they are sampled or received packed in ice at an avg temp above 0 but less than 6 °C on subsequent days.																	
Relinquished by: (Signature)		Date	Time	Received by: (Signature)		Date	Time	Lab Use Only									
Michelle Gonzales		11-11-24	20:00	Michelle Gonzales		11-11-24	2000	Received on ice: Y/N									
Michelle Gonzales		11-12-24	1740	Michelle J.		11-12-24	1740	T1 T2 T3									
Michelle J.		11-12-24	2400	Cathy Ma		11-12-24	9:45	AVG Temp °C 4									
Sample Matrix: S - Soil, Sd - Solid, Sg - Sludge, A - Aqueous, O - Other																	
Container Type: g - glass, p - poly/plastic, ag - amber glass, v - VOA																	
Note: Samples are discarded 30 days after results are reported unless other arrangements are made. Hazardous samples will be returned to client or disposed of at the client expense. The report for the analysis of the above samples is applicable only to those samples received by the laboratory with this COC. The liability of the laboratory is limited to the amount paid for on the report.																	



envirotech

Client: WPX Energy Permian, LLC.				Bill To		Lab Use Only				TAT				EPA Program								
Project: East Pecos 22-3 Produced Water Gathering Line				Attention: Jim Raley		Lab WO#		Job Number		1D	2D	3D	Standard	CWA	SDWA							
Project Manager: Anna Byers				Address: 5315 Buena Vista Dr.		E41117		01058-0007					5 day TAT									
Address: 13000 W County Rd 100				City, State, Zip: Carlsbad, NM, 88220		Analysis and Method									RCRA							
City, State, Zip: Odessa, TX, 79765				Phone: 575-885-7502		Depth (ft.)	TPH GRO/DRO/GRO by 8015	BTEX by 8021	VOC by 8260	Metals 6010	Chloride 300.0	TDS	Cation/ Anion	BGDOC NM	GDGC TX	State						
Phone: 432-305-6415				Email: jim.raley@dmv.com												NM	CO	UT	AZ	TX		
Email: Devon-team@etechnv.com				WO: 21255735																		
				Incident ID: nAB1614039576 and nAB1616628496																		
Collected by: Edyte Konan																						
Time Sampled	Date Sampled	Matrix	No. of Containers	Sample ID	Lab Number										Remarks							
15:50	11.07.24	S	1	BH11	11	20'							X									
15:55	11.07.24	S	1	BH11	12	22'							X									
16:00	11.07.24	S	1	BH11	13	24'							X									
16:05	11.07.24	S	1	BH11	14	26'							X									
16:10	11.07.24	S	1	BH11	15	28'							X									
16:15	11.07.24	S	1	BH11	16	30'							X									
16:20	11.07.24	S	1	BH11	17	32'							X									
16:25	11.07.24	S	1	BH11	18	34'							X									
16:30	11.07.24	S	1	BH11	19	36'							X									
16:35	11.07.24	S	1	BH11	20	38'							X									
Additional Instructions:																						
I, (field sampler), attest to the validity and authenticity of this sample. I am aware that tampering with or intentionally mislabeling the sample location, date or time of collection is considered fraud and may be grounds for legal action.										Samples requiring thermal preservation must be received on ice the day they are sampled or received packed in ice at an avg temp above 0 but less than 6 °C on subsequent days.												
Sampled by: EK																						
Relinquished by: (Signature)		Date	Time	Received by: (Signature)		Date	Time	Lab Use Only														
<i>[Signature]</i>		11/11/24	20:00	<i>Michelle Gonzalez</i>		11-11-24	2000	Received on ice: 0/ N														
Relinquished by: (Signature)		Date	Time	Received by: (Signature)		Date	Time	T1 T2 T3														
<i>Michelle Gonzalez</i>		11-12-24	1740	<i>M.</i>		11-12-24	1740															
Relinquished by: (Signature)		Date	Time	Received by: (Signature)		Date	Time	AVG Temp °C														
<i>[Signature]</i>		11-12-24	2400	<i>Carth Mar</i>		11-12-24	9:45	4														
Sample Matrix: S - Soil, Sd - Solid, Sg - Sludge, A - Aqueous, D - Other										Container Type: g - glass, p - poly/plastic, ag - amber glass, v - VOA												
Note: Samples are discarded 30 days after results are reported unless other arrangements are made. Hazardous samples will be returned to client or disposed of at the client expense. The report for the analysis of the above samples is applicable only to those samples received by the laboratory with this COC. The liability of the laboratory is limited to the amount paid for on the report.																						



envirotech

Client: WPX Energy Permian, LLC.					Bill To		Lab Use Only				TAT				EPA Program				
Project: East Pecos 22-3 Produced Water Gathering Line					Attention: Jim Raley		Lab WO#		Job Number		1D	2D	3D	Standard	CWA	SDWA			
Project Manager: Anna Byers					Address: 5315 Buena Vista Dr.		E411117		01058-0007					5 day TAT					
Address: 13000 W County Rd 100					City, State, Zip: Carlsbad, NM, 88220		Analysis and Method								RCRA				
City, State, Zip: Odessa, TX, 79765					Phone: 575-885-7502		Depth (ft.)	TPH GRO/DRO/ORO by 8015	BTEX by 8021	VOC by 8260	Metals 6010	Chloride 300.0	TDS	Cation/Anion	BGDOC NM	TX	GDOC		
Phone: 432-305-6415					Email: jim.raley@dmv.com													State	
Email: Devon-team@etechnv.com					WO: 21255735													NM	CO
Collected by: Edyte Konan					Incident ID: nAB1614039576 and nAB1616628496														
Time Sampled	Date Sampled	Matrix	No. of Containers	Sample ID	Lab Number	Depth (ft.)	TPH GRO/DRO/ORO by 8015	BTEX by 8021	VOC by 8260	Metals 6010	Chloride 300.0	TDS	Cation/Anion	BGDOC NM	TX	GDOC	Remarks		
16:40	11.07.24	S	1	BH11	21	40'								X					
16:45	11.07.24	S	1	BH11	22	42'								X					
16:50	11.07.24	S	1	BH11	23	44'								X					
16:55	11.07.24	S	1	BH11	24	46'								X					
17:00	11.07.24	S	1	BH11	25	48'								X					
17:05	11.07.24	S	1	BH11	26	50'								X					
17:10	11.07.24	S	1	BH11	27	52'								X					
17:15	11.07.24	S	1	BH11	28	54'								X					
17:20	11.07.24	S	1	BH11	29	55'								X					
Additional Instructions:																			
I, (field sampler), attest to the validity and authenticity of this sample. I am aware that tampering with or intentionally mislabelling the sample location, date or time of collection is considered fraud and may be grounds for legal action.										Samples requiring thermal preservation must be received on ice the day they are sampled or received packed in ice at an avg temp above 0 but less than 6 °C on subsequent days.									
Relinquished by: (Signature)		Date	Time	Received by: (Signature)		Date	Time	Lab Use Only											
<i>[Signature]</i>		11/11/24	20:00	<i>Michelle Gonzalez</i>		11-11-24	2000	Received on ice: <input checked="" type="radio"/> Y <input type="radio"/> N											
Relinquished by: (Signature)		Date	Time	Received by: (Signature)		Date	Time	T1 T2 T3											
<i>Michelle Gonzalez</i>		11-12-24	1740	<i>[Signature]</i>		11-12-24	1740												
Relinquished by: (Signature)		Date	Time	Received by: (Signature)		Date	Time	AVG Temp °C											
<i>[Signature]</i>		11-12-24	2400	<i>Carla Mar</i>		11-12-24	9:45	4											
Sample Matrix: S - Soil, Sd - Solid, Sg - Sludge, A - Aqueous, O - Other																			
Container Type: g - glass, p - poly/plastic, ag - amber glass, v - VOA																			
Note: Samples are discarded 30 days after results are reported unless other arrangements are made. Hazardous samples will be returned to client or disposed of at the client expense. The report for the analysis of the above samples is applicable only to those samples received by the laboratory with this COC. The liability of the laboratory is limited to the amount paid for on the report.																			



envirotech

Envirotech Analytical Laboratory

Printed: 11/13/2024 9:48:06AM

Sample Receipt Checklist (SRC)

Instructions: Please take note of any NO checkmarks.

If we receive no response concerning these items within 24 hours of the date of this notice, all the samples will be analyzed as requested.

Client:	WPX Energy - Carlsbad	Date Received:	11/12/24 09:45	Work Order ID:	E411117
Phone:	(575) 200-6754	Date Logged In:	11/12/24 10:59	Logged In By:	Caitlin Mars
Email:	anna@etechnv.com	Due Date:	11/18/24 17:00 (4 day TAT)		

Chain of Custody (COC)

1. Does the sample ID match the COC? Yes
2. Does the number of samples per sampling site location match the COC? Yes
3. Were samples dropped off by client or carrier? Yes
4. Was the COC complete, i.e., signatures, dates/times, requested analyses? Yes
5. Were all samples received within holding time? Yes

Note: Analysis, such as pH which should be conducted in the field, i.e., 15 minute hold time, are not included in this discussion.

Carrier: CourierComments/ResolutionSample Turn Around Time (TAT)

6. Did the COC indicate standard TAT, or Expedited TAT? Yes

Sample Cooler

7. Was a sample cooler received? Yes
8. If yes, was cooler received in good condition? Yes
9. Was the sample(s) received intact, i.e., not broken? Yes
10. Were custody/security seals present? No
11. If yes, were custody/security seals intact? NA
12. Was the sample received on ice? If yes, the recorded temp is 4°C, i.e., 6°±2°C? Yes

Note: Thermal preservation is not required, if samples are received w/i 15 minutes of sampling

13. If no visible ice, record the temperature. Actual sample temperature: 4°C

Sample Container

14. Are aqueous VOC samples present? No
15. Are VOC samples collected in VOA Vials? NA
16. Is the head space less than 6-8 mm (pea sized or less)? NA
17. Was a trip blank (TB) included for VOC analyses? NA
18. Are non-VOC samples collected in the correct containers? Yes
19. Is the appropriate volume/weight or number of sample containers collected? Yes

Field Label

20. Were field sample labels filled out with the minimum information:
Sample ID? Yes
Date/Time Collected? No
Collectors name? No

Sample Preservation

21. Does the COC or field labels indicate the samples were preserved? No
22. Are sample(s) correctly preserved? NA
24. Is lab filtration required and/or requested for dissolved metals? No

Multiphase Sample Matrix

26. Does the sample have more than one phase, i.e., multiphase? No
27. If yes, does the COC specify which phase(s) is to be analyzed? NA

Subcontract Laboratory

28. Are samples required to get sent to a subcontract laboratory? No
29. Was a subcontract laboratory specified by the client and if so who? NA Subcontract Lab: NA

Client Instruction

Signature of client authorizing changes to the COC or sample disposition.

Date



envirotech Inc.

Report to:
Anna Byers



envirotech

Practical Solutions for a Better Tomorrow

Analytical Report

WPX Energy - Carlsbad

Project Name: East Pecos 22-3 Produced Water
Gathering Line

Work Order: E411118

Job Number: 01058-0007

Received: 11/12/2024

Revision: 1

Report Reviewed By:

Walter Hinchman
Laboratory Director
11/19/24

5796 U.S. Hwy 64
Farmington, NM 87401

Phone: (505) 632-1881
Envirotech-inc.com



Envirotech Inc. certifies the test results meet all requirements of TNI unless noted otherwise.
Statement of Data Authenticity: Envirotech Inc. attests the data reported has not been altered in any way.
Partial or incomplete reproduction of this report is prohibited, unless approved by Envirotech Inc.
Envirotech Inc. holds the Utah TNI certification NM00979 for data reported.
Envirotech Inc. holds the Texas TNI certification T104704557 for data reported.

Date Reported: 11/19/24



Anna Byers
5315 Buena Vista Dr
Carlsbad, NM 88220

Project Name: East Pecos 22-3 Produced Water Gathering Line
Workorder: E411118
Date Received: 11/12/2024 9:45:00AM

Anna Byers,

Thank you for choosing Envirotech, Inc. as your analytical testing laboratory for the sample(s) received on, 11/12/2024 9:45:00AM, under the Project Name: East Pecos 22-3 Produced Water Gathering Line.

The analytical test results summarized in this report with the Project Name: East Pecos 22-3 Produced Water Gathering Line apply to the individual samples collected, identified and submitted bearing the project name on the enclosed chain-of-custody. Subcontracted sample analyses not conducted by Envirotech, Inc., are attached in full as issued by the subcontract laboratory.

Please review the Chain-of-Custody (COC) and Sample Receipt Checklist (SRC) for any issues regarding sample receipt temperature, containers, preservation etc. To best understand your test results, review the entire report summarizing your sample data and the associated quality control batch data.

All reported data in this analytical report were analyzed according to the referenced method(s) and are in compliance with the latest NELAC/TNI standards, unless otherwise noted. Samples or analytical quality control parameters not meeting specific QC criteria are qualified with a data flag. Data flag definitions are located in the Notes and Definitions section of this analytical report.

If you have any questions concerning this report, please feel free to contact Envirotech, Inc.

Respectfully,

Walter Hinchman
Laboratory Director
Office: 505-632-1881
Cell: 775-287-1762
whinchman@envirotech-inc.com

Raina Schwanz
Laboratory Administrator
Office: 505-632-1881
rainaschwanz@envirotech-inc.com

Field Offices:

Southern New Mexico Area

Lynn Jarboe
Laboratory Technical Representative
Office: 505-421-LABS(5227)
Cell: 505-320-4759
ljjarboe@envirotech-inc.com

Michelle Gonzales
Client Representative
Office: 505-421-LABS(5227)
Cell: 505-947-8222
mgonzales@envirotech-inc.com

Envirotech Web Address: www.envirotech-inc.com

Table of Contents

Title Page	1
Cover Page	2
Table of Contents	3
Sample Summary	5
Sample Data	6
BH12 0.5'	6
BH12 2'	7
BH12 4'	8
BH12 6'	9
BH12 8'	10
BH12 10'	11
BH12 12'	12
BH12 14'	13
BH12 16'	14
BH12 18'	15
BH12 20'	16
BH12 22'	17
BH12 24'	18
BH12 26'	19
BH12 28'	20
BH12 30'	21
BH12 32'	22
BH12 34'	23
BH12 36'	24
BH12 38'	25

Table of Contents (continued)

BH12 40'	26
BH12 42'	27
BH12 44'	28
BH12 46'	29
BH12 48'	30
BH12 50'	31
BH12 52'	32
BH12 54'	33
BH12 55'	34
QC Summary Data	35
QC - Volatile Organic Compounds by EPA 8260B	35
QC - Nonhalogenated Organics by EPA 8015D - GRO	37
QC - Nonhalogenated Organics by EPA 8015D - DRO/ORO	39
QC - Anions by EPA 300.0/9056A	41
Definitions and Notes	43
Chain of Custody etc.	44

Sample Summary

WPX Energy - Carlsbad 5315 Buena Vista Dr Carlsbad NM, 88220	Project Name:	East Pecos 22-3 Produced Water Gathering Line	Reported: 11/19/24 11:13
	Project Number:	01058-0007	
	Project Manager:	Anna Byers	

Client Sample ID	Lab Sample ID	Matrix	Sampled	Received	Container
BH12 0.5'	E411118-01A	Soil	11/08/24	11/12/24	Glass Jar, 2 oz.
BH12 2'	E411118-02A	Soil	11/08/24	11/12/24	Glass Jar, 2 oz.
BH12 4'	E411118-03A	Soil	11/08/24	11/12/24	Glass Jar, 2 oz.
BH12 6'	E411118-04A	Soil	11/08/24	11/12/24	Glass Jar, 2 oz.
BH12 8'	E411118-05A	Soil	11/08/24	11/12/24	Glass Jar, 2 oz.
BH12 10'	E411118-06A	Soil	11/08/24	11/12/24	Glass Jar, 2 oz.
BH12 12'	E411118-07A	Soil	11/08/24	11/12/24	Glass Jar, 2 oz.
BH12 14'	E411118-08A	Soil	11/08/24	11/12/24	Glass Jar, 2 oz.
BH12 16'	E411118-09A	Soil	11/08/24	11/12/24	Glass Jar, 2 oz.
BH12 18'	E411118-10A	Soil	11/08/24	11/12/24	Glass Jar, 2 oz.
BH12 20'	E411118-11A	Soil	11/08/24	11/12/24	Glass Jar, 2 oz.
BH12 22'	E411118-12A	Soil	11/08/24	11/12/24	Glass Jar, 2 oz.
BH12 24'	E411118-13A	Soil	11/08/24	11/12/24	Glass Jar, 2 oz.
BH12 26'	E411118-14A	Soil	11/08/24	11/12/24	Glass Jar, 2 oz.
BH12 28'	E411118-15A	Soil	11/08/24	11/12/24	Glass Jar, 2 oz.
BH12 30'	E411118-16A	Soil	11/08/24	11/12/24	Glass Jar, 2 oz.
BH12 32'	E411118-17A	Soil	11/08/24	11/12/24	Glass Jar, 2 oz.
BH12 34'	E411118-18A	Soil	11/08/24	11/12/24	Glass Jar, 2 oz.
BH12 36'	E411118-19A	Soil	11/08/24	11/12/24	Glass Jar, 2 oz.
BH12 38'	E411118-20A	Soil	11/08/24	11/12/24	Glass Jar, 2 oz.
BH12 40'	E411118-21A	Soil	11/08/24	11/12/24	Glass Jar, 2 oz.
BH12 42'	E411118-22A	Soil	11/08/24	11/12/24	Glass Jar, 2 oz.
BH12 44'	E411118-23A	Soil	11/08/24	11/12/24	Glass Jar, 2 oz.
BH12 46'	E411118-24A	Soil	11/08/24	11/12/24	Glass Jar, 2 oz.
BH12 48'	E411118-25A	Soil	11/08/24	11/12/24	Glass Jar, 2 oz.
BH12 50'	E411118-26A	Soil	11/08/24	11/12/24	Glass Jar, 2 oz.
BH12 52'	E411118-27A	Soil	11/08/24	11/12/24	Glass Jar, 2 oz.
BH12 54'	E411118-28A	Soil	11/08/24	11/12/24	Glass Jar, 2 oz.
BH12 55'	E411118-29A	Soil	11/08/24	11/12/24	Glass Jar, 2 oz.



Sample Data

WPX Energy - Carlsbad
5315 Buena Vista Dr
Carlsbad NM, 88220

Project Name: East Pecos 22-3 Produced Water Gathering Line
Project Number: 01058-0007
Project Manager: Anna Byers

Reported:
11/19/2024 11:13:21AM

BH12 0.5'

E411118-01

Analyte	Result	Reporting Limit	Dilution	Prepared	Analyzed	Notes
Volatile Organic Compounds by EPA 8260B						
	mg/kg	mg/kg		Analyst: IY		Batch: 2446065
Benzene	ND	0.0250	1	11/12/24	11/17/24	
Ethylbenzene	ND	0.0250	1	11/12/24	11/17/24	
Toluene	ND	0.0250	1	11/12/24	11/17/24	
o-Xylene	ND	0.0250	1	11/12/24	11/17/24	
p,m-Xylene	ND	0.0500	1	11/12/24	11/17/24	
Total Xylenes	ND	0.0250	1	11/12/24	11/17/24	
Surrogate: Bromofluorobenzene		106 %	70-130	11/12/24	11/17/24	
Surrogate: 1,2-Dichloroethane-d4		98.4 %	70-130	11/12/24	11/17/24	
Surrogate: Toluene-d8		106 %	70-130	11/12/24	11/17/24	
Nonhalogenated Organics by EPA 8015D - GRO						
	mg/kg	mg/kg		Analyst: IY		Batch: 2446065
Gasoline Range Organics (C6-C10)	ND	20.0	1	11/12/24	11/17/24	
Surrogate: Bromofluorobenzene		106 %	70-130	11/12/24	11/17/24	
Surrogate: 1,2-Dichloroethane-d4		98.4 %	70-130	11/12/24	11/17/24	
Surrogate: Toluene-d8		106 %	70-130	11/12/24	11/17/24	
Nonhalogenated Organics by EPA 8015D - DRO/ORO						
	mg/kg	mg/kg		Analyst: NV		Batch: 2446072
Diesel Range Organics (C10-C28)	ND	25.0	1	11/12/24	11/16/24	
Oil Range Organics (C28-C36)	ND	50.0	1	11/12/24	11/16/24	
Surrogate: n-Nonane		79.4 %	50-200	11/12/24	11/16/24	
Anions by EPA 300.0/9056A						
	mg/kg	mg/kg		Analyst: JM		Batch: 2446109
Chloride	378	100	5	11/14/24	11/15/24	



Sample Data

WPX Energy - Carlsbad
5315 Buena Vista Dr
Carlsbad NM, 88220

Project Name: East Pecos 22-3 Produced Water Gathering Line
Project Number: 01058-0007
Project Manager: Anna Byers

Reported:
11/19/2024 11:13:21AM

BH12 2'

E411118-02

Analyte	Result	Reporting Limit	Dilution	Prepared	Analyzed	Notes
Volatile Organic Compounds by EPA 8260B						
	mg/kg	mg/kg		Analyst: IY		Batch: 2446065
Benzene	ND	0.0250	1	11/12/24	11/17/24	
Ethylbenzene	ND	0.0250	1	11/12/24	11/17/24	
Toluene	ND	0.0250	1	11/12/24	11/17/24	
o-Xylene	ND	0.0250	1	11/12/24	11/17/24	
p,m-Xylene	ND	0.0500	1	11/12/24	11/17/24	
Total Xylenes	ND	0.0250	1	11/12/24	11/17/24	
Surrogate: Bromofluorobenzene		104 %	70-130	11/12/24	11/17/24	
Surrogate: 1,2-Dichloroethane-d4		92.9 %	70-130	11/12/24	11/17/24	
Surrogate: Toluene-d8		107 %	70-130	11/12/24	11/17/24	
Nonhalogenated Organics by EPA 8015D - GRO						
	mg/kg	mg/kg		Analyst: IY		Batch: 2446065
Gasoline Range Organics (C6-C10)	ND	20.0	1	11/12/24	11/17/24	
Surrogate: Bromofluorobenzene		104 %	70-130	11/12/24	11/17/24	
Surrogate: 1,2-Dichloroethane-d4		92.9 %	70-130	11/12/24	11/17/24	
Surrogate: Toluene-d8		107 %	70-130	11/12/24	11/17/24	
Nonhalogenated Organics by EPA 8015D - DRO/ORO						
	mg/kg	mg/kg		Analyst: NV		Batch: 2446072
Diesel Range Organics (C10-C28)	ND	25.0	1	11/12/24	11/16/24	
Oil Range Organics (C28-C36)	ND	50.0	1	11/12/24	11/16/24	
Surrogate: n-Nonane		100 %	50-200	11/12/24	11/16/24	
Anions by EPA 300.0/9056A						
	mg/kg	mg/kg		Analyst: JM		Batch: 2446109
Chloride	505	200	10	11/14/24	11/15/24	



Sample Data

WPX Energy - Carlsbad
5315 Buena Vista Dr
Carlsbad NM, 88220

Project Name: East Pecos 22-3 Produced Water Gathering Line
Project Number: 01058-0007
Project Manager: Anna Byers

Reported:
11/19/2024 11:13:21AM

BH12 4'

E411118-03

Analyte	Result	Reporting Limit	Dilution	Prepared	Analyzed	Notes
Volatile Organic Compounds by EPA 8260B						
	mg/kg	mg/kg		Analyst: IY		Batch: 2446065
Benzene	ND	0.0250	1	11/12/24	11/17/24	
Ethylbenzene	ND	0.0250	1	11/12/24	11/17/24	
Toluene	ND	0.0250	1	11/12/24	11/17/24	
o-Xylene	ND	0.0250	1	11/12/24	11/17/24	
p,m-Xylene	ND	0.0500	1	11/12/24	11/17/24	
Total Xylenes	ND	0.0250	1	11/12/24	11/17/24	
Surrogate: Bromofluorobenzene		106 %	70-130	11/12/24	11/17/24	
Surrogate: 1,2-Dichloroethane-d4		92.4 %	70-130	11/12/24	11/17/24	
Surrogate: Toluene-d8		107 %	70-130	11/12/24	11/17/24	
Nonhalogenated Organics by EPA 8015D - GRO						
	mg/kg	mg/kg		Analyst: IY		Batch: 2446065
Gasoline Range Organics (C6-C10)	ND	20.0	1	11/12/24	11/17/24	
Surrogate: Bromofluorobenzene		106 %	70-130	11/12/24	11/17/24	
Surrogate: 1,2-Dichloroethane-d4		92.4 %	70-130	11/12/24	11/17/24	
Surrogate: Toluene-d8		107 %	70-130	11/12/24	11/17/24	
Nonhalogenated Organics by EPA 8015D - DRO/ORO						
	mg/kg	mg/kg		Analyst: NV		Batch: 2446072
Diesel Range Organics (C10-C28)	ND	25.0	1	11/12/24	11/16/24	
Oil Range Organics (C28-C36)	ND	50.0	1	11/12/24	11/16/24	
Surrogate: n-Nonane		102 %	50-200	11/12/24	11/16/24	
Anions by EPA 300.0/9056A						
	mg/kg	mg/kg		Analyst: JM		Batch: 2446109
Chloride	528	200	10	11/14/24	11/15/24	



Sample Data

WPX Energy - Carlsbad 5315 Buena Vista Dr Carlsbad NM, 88220	Project Name: East Pecos 22-3 Produced Water Gathering Line Project Number: 01058-0007 Project Manager: Anna Byers	Reported: 11/19/2024 11:13:21AM
--	--	------------------------------------

BH12 6'

E411118-04

Analyte	Result	Reporting Limit	Dilution	Prepared	Analyzed	Notes
Volatile Organic Compounds by EPA 8260B						
	mg/kg	mg/kg	Analyst: IY		Batch: 2446065	
Benzene	ND	0.0250	1	11/12/24	11/17/24	
Ethylbenzene	ND	0.0250	1	11/12/24	11/17/24	
Toluene	ND	0.0250	1	11/12/24	11/17/24	
o-Xylene	ND	0.0250	1	11/12/24	11/17/24	
p,m-Xylene	ND	0.0500	1	11/12/24	11/17/24	
Total Xylenes	ND	0.0250	1	11/12/24	11/17/24	
Surrogate: Bromofluorobenzene		106 %	70-130	11/12/24	11/17/24	
Surrogate: 1,2-Dichloroethane-d4		101 %	70-130	11/12/24	11/17/24	
Surrogate: Toluene-d8		106 %	70-130	11/12/24	11/17/24	
Nonhalogenated Organics by EPA 8015D - GRO						
	mg/kg	mg/kg	Analyst: IY		Batch: 2446065	
Gasoline Range Organics (C6-C10)	ND	20.0	1	11/12/24	11/17/24	
Surrogate: Bromofluorobenzene		106 %	70-130	11/12/24	11/17/24	
Surrogate: 1,2-Dichloroethane-d4		101 %	70-130	11/12/24	11/17/24	
Surrogate: Toluene-d8		106 %	70-130	11/12/24	11/17/24	
Nonhalogenated Organics by EPA 8015D - DRO/ORO						
	mg/kg	mg/kg	Analyst: NV		Batch: 2446072	
Diesel Range Organics (C10-C28)	ND	25.0	1	11/12/24	11/16/24	
Oil Range Organics (C28-C36)	ND	50.0	1	11/12/24	11/16/24	
Surrogate: n-Nonane		97.3 %	50-200	11/12/24	11/16/24	
Anions by EPA 300.0/9056A						
	mg/kg	mg/kg	Analyst: JM		Batch: 2446109	
Chloride	546	200	10	11/14/24	11/15/24	



Sample Data

WPX Energy - Carlsbad	Project Name:	East Pecos 22-3 Produced Water Gathering Line	Reported: 11/19/2024 11:13:21AM
5315 Buena Vista Dr	Project Number:	01058-0007	
Carlsbad NM, 88220	Project Manager:	Anna Byers	

BH12 8'

E411118-05

Analyte	Result	Reporting Limit	Dilution	Prepared	Analyzed	Notes
Volatile Organic Compounds by EPA 8260B						
	mg/kg	mg/kg		Analyst: IY		Batch: 2446065
Benzene	ND	0.0250	1	11/12/24	11/17/24	
Ethylbenzene	ND	0.0250	1	11/12/24	11/17/24	
Toluene	ND	0.0250	1	11/12/24	11/17/24	
o-Xylene	ND	0.0250	1	11/12/24	11/17/24	
p,m-Xylene	ND	0.0500	1	11/12/24	11/17/24	
Total Xylenes	ND	0.0250	1	11/12/24	11/17/24	
Surrogate: Bromofluorobenzene		105 %	70-130	11/12/24	11/17/24	
Surrogate: 1,2-Dichloroethane-d4		99.2 %	70-130	11/12/24	11/17/24	
Surrogate: Toluene-d8		105 %	70-130	11/12/24	11/17/24	
Nonhalogenated Organics by EPA 8015D - GRO						
	mg/kg	mg/kg		Analyst: IY		Batch: 2446065
Gasoline Range Organics (C6-C10)	ND	20.0	1	11/12/24	11/17/24	
Surrogate: Bromofluorobenzene		105 %	70-130	11/12/24	11/17/24	
Surrogate: 1,2-Dichloroethane-d4		99.2 %	70-130	11/12/24	11/17/24	
Surrogate: Toluene-d8		105 %	70-130	11/12/24	11/17/24	
Nonhalogenated Organics by EPA 8015D - DRO/ORO						
	mg/kg	mg/kg		Analyst: NV		Batch: 2446072
Diesel Range Organics (C10-C28)	ND	25.0	1	11/12/24	11/16/24	
Oil Range Organics (C28-C36)	ND	50.0	1	11/12/24	11/16/24	
Surrogate: n-Nonane		99.4 %	50-200	11/12/24	11/16/24	
Anions by EPA 300.0/9056A						
	mg/kg	mg/kg		Analyst: JM		Batch: 2446109
Chloride	484	200	10	11/14/24	11/15/24	



Sample Data

WPX Energy - Carlsbad 5315 Buena Vista Dr Carlsbad NM, 88220	Project Name: East Pecos 22-3 Produced Water Gathering Line Project Number: 01058-0007 Project Manager: Anna Byers	Reported: 11/19/2024 11:13:21AM
--	--	------------------------------------

BH12 10'

E411118-06

Analyte	Result	Reporting Limit	Dilution	Prepared	Analyzed	Notes
Volatile Organic Compounds by EPA 8260B						
	mg/kg	mg/kg	Analyst: IY		Batch: 2446065	
Benzene	ND	0.0250	1	11/12/24	11/17/24	
Ethylbenzene	ND	0.0250	1	11/12/24	11/17/24	
Toluene	ND	0.0250	1	11/12/24	11/17/24	
o-Xylene	ND	0.0250	1	11/12/24	11/17/24	
p,m-Xylene	ND	0.0500	1	11/12/24	11/17/24	
Total Xylenes	ND	0.0250	1	11/12/24	11/17/24	
Surrogate: Bromofluorobenzene	105 %	70-130		11/12/24	11/17/24	
Surrogate: 1,2-Dichloroethane-d4	100 %	70-130		11/12/24	11/17/24	
Surrogate: Toluene-d8	105 %	70-130		11/12/24	11/17/24	
Nonhalogenated Organics by EPA 8015D - GRO						
	mg/kg	mg/kg	Analyst: IY		Batch: 2446065	
Gasoline Range Organics (C6-C10)	ND	20.0	1	11/12/24	11/17/24	
Surrogate: Bromofluorobenzene	105 %	70-130		11/12/24	11/17/24	
Surrogate: 1,2-Dichloroethane-d4	100 %	70-130		11/12/24	11/17/24	
Surrogate: Toluene-d8	105 %	70-130		11/12/24	11/17/24	
Nonhalogenated Organics by EPA 8015D - DRO/ORO						
	mg/kg	mg/kg	Analyst: NV		Batch: 2446072	
Diesel Range Organics (C10-C28)	ND	25.0	1	11/12/24	11/16/24	
Oil Range Organics (C28-C36)	ND	50.0	1	11/12/24	11/16/24	
Surrogate: n-Nonane	99.9 %	50-200		11/12/24	11/16/24	
Anions by EPA 300.0/9056A						
	mg/kg	mg/kg	Analyst: JM		Batch: 2446109	
Chloride	80.7	20.0	1	11/14/24	11/15/24	



Sample Data

WPX Energy - Carlsbad
5315 Buena Vista Dr
Carlsbad NM, 88220

Project Name: East Pecos 22-3 Produced Water Gathering Line
Project Number: 01058-0007
Project Manager: Anna Byers

Reported:
11/19/2024 11:13:21AM

BH12 12'

E411118-07

Analyte	Result	Reporting Limit	Dilution	Prepared	Analyzed	Notes
Volatile Organic Compounds by EPA 8260B						
	mg/kg	mg/kg		Analyst: IY		Batch: 2446065
Benzene	ND	0.0250	1	11/12/24	11/17/24	
Ethylbenzene	ND	0.0250	1	11/12/24	11/17/24	
Toluene	ND	0.0250	1	11/12/24	11/17/24	
o-Xylene	ND	0.0250	1	11/12/24	11/17/24	
p,m-Xylene	ND	0.0500	1	11/12/24	11/17/24	
Total Xylenes	ND	0.0250	1	11/12/24	11/17/24	
Surrogate: Bromofluorobenzene		105 %	70-130	11/12/24	11/17/24	
Surrogate: 1,2-Dichloroethane-d4		99.0 %	70-130	11/12/24	11/17/24	
Surrogate: Toluene-d8		106 %	70-130	11/12/24	11/17/24	
Nonhalogenated Organics by EPA 8015D - GRO						
	mg/kg	mg/kg		Analyst: IY		Batch: 2446065
Gasoline Range Organics (C6-C10)	ND	20.0	1	11/12/24	11/17/24	
Surrogate: Bromofluorobenzene		105 %	70-130	11/12/24	11/17/24	
Surrogate: 1,2-Dichloroethane-d4		99.0 %	70-130	11/12/24	11/17/24	
Surrogate: Toluene-d8		106 %	70-130	11/12/24	11/17/24	
Nonhalogenated Organics by EPA 8015D - DRO/ORO						
	mg/kg	mg/kg		Analyst: NV		Batch: 2446072
Diesel Range Organics (C10-C28)	ND	25.0	1	11/12/24	11/16/24	
Oil Range Organics (C28-C36)	ND	50.0	1	11/12/24	11/16/24	
Surrogate: n-Nonane		95.1 %	50-200	11/12/24	11/16/24	
Anions by EPA 300.0/9056A						
	mg/kg	mg/kg		Analyst: JM		Batch: 2446109
Chloride	82.2	20.0	1	11/14/24	11/15/24	



Sample Data

WPX Energy - Carlsbad 5315 Buena Vista Dr Carlsbad NM, 88220	Project Name: East Pecos 22-3 Produced Water Gathering Line Project Number: 01058-0007 Project Manager: Anna Byers	Reported: 11/19/2024 11:13:21AM
--	--	------------------------------------

BH12 14'

E411118-08

Analyte	Result	Reporting Limit	Dilution	Prepared	Analyzed	Notes
Volatile Organic Compounds by EPA 8260B						
	mg/kg	mg/kg		Analyst: IY		Batch: 2446065
Benzene	ND	0.0250	1	11/12/24	11/17/24	
Ethylbenzene	ND	0.0250	1	11/12/24	11/17/24	
Toluene	ND	0.0250	1	11/12/24	11/17/24	
o-Xylene	ND	0.0250	1	11/12/24	11/17/24	
p,m-Xylene	ND	0.0500	1	11/12/24	11/17/24	
Total Xylenes	ND	0.0250	1	11/12/24	11/17/24	
Surrogate: Bromofluorobenzene		106 %	70-130	11/12/24	11/17/24	
Surrogate: 1,2-Dichloroethane-d4		99.0 %	70-130	11/12/24	11/17/24	
Surrogate: Toluene-d8		106 %	70-130	11/12/24	11/17/24	
Nonhalogenated Organics by EPA 8015D - GRO						
	mg/kg	mg/kg		Analyst: IY		Batch: 2446065
Gasoline Range Organics (C6-C10)	ND	20.0	1	11/12/24	11/17/24	
Surrogate: Bromofluorobenzene		106 %	70-130	11/12/24	11/17/24	
Surrogate: 1,2-Dichloroethane-d4		99.0 %	70-130	11/12/24	11/17/24	
Surrogate: Toluene-d8		106 %	70-130	11/12/24	11/17/24	
Nonhalogenated Organics by EPA 8015D - DRO/ORO						
	mg/kg	mg/kg		Analyst: NV		Batch: 2446072
Diesel Range Organics (C10-C28)	ND	25.0	1	11/12/24	11/16/24	
Oil Range Organics (C28-C36)	ND	50.0	1	11/12/24	11/16/24	
Surrogate: n-Nonane		100 %	50-200	11/12/24	11/16/24	
Anions by EPA 300.0/9056A						
	mg/kg	mg/kg		Analyst: JM		Batch: 2446109
Chloride	75.6	20.0	1	11/14/24	11/15/24	



Sample Data

WPX Energy - Carlsbad 5315 Buena Vista Dr Carlsbad NM, 88220	Project Name: East Pecos 22-3 Produced Water Gathering Line Project Number: 01058-0007 Project Manager: Anna Byers	Reported: 11/19/2024 11:13:21AM
--	--	------------------------------------

BH12 16'

E411118-09

Analyte	Result	Reporting Limit	Dilution	Prepared	Analyzed	Notes
Volatile Organic Compounds by EPA 8260B						
	mg/kg	mg/kg		Analyst: IY		Batch: 2446065
Benzene	ND	0.0250	1	11/12/24	11/17/24	
Ethylbenzene	ND	0.0250	1	11/12/24	11/17/24	
Toluene	ND	0.0250	1	11/12/24	11/17/24	
o-Xylene	ND	0.0250	1	11/12/24	11/17/24	
p,m-Xylene	ND	0.0500	1	11/12/24	11/17/24	
Total Xylenes	ND	0.0250	1	11/12/24	11/17/24	
Surrogate: Bromofluorobenzene		105 %	70-130	11/12/24	11/17/24	
Surrogate: 1,2-Dichloroethane-d4		102 %	70-130	11/12/24	11/17/24	
Surrogate: Toluene-d8		106 %	70-130	11/12/24	11/17/24	
Nonhalogenated Organics by EPA 8015D - GRO						
	mg/kg	mg/kg		Analyst: IY		Batch: 2446065
Gasoline Range Organics (C6-C10)	ND	20.0	1	11/12/24	11/17/24	
Surrogate: Bromofluorobenzene		105 %	70-130	11/12/24	11/17/24	
Surrogate: 1,2-Dichloroethane-d4		102 %	70-130	11/12/24	11/17/24	
Surrogate: Toluene-d8		106 %	70-130	11/12/24	11/17/24	
Nonhalogenated Organics by EPA 8015D - DRO/ORO						
	mg/kg	mg/kg		Analyst: NV		Batch: 2446072
Diesel Range Organics (C10-C28)	ND	25.0	1	11/12/24	11/16/24	
Oil Range Organics (C28-C36)	ND	50.0	1	11/12/24	11/16/24	
Surrogate: n-Nonane		97.0 %	50-200	11/12/24	11/16/24	
Anions by EPA 300.0/9056A						
	mg/kg	mg/kg		Analyst: JM		Batch: 2446109
Chloride	64.7	20.0	1	11/14/24	11/15/24	



Sample Data

WPX Energy - Carlsbad
5315 Buena Vista Dr
Carlsbad NM, 88220

Project Name: East Pecos 22-3 Produced Water Gathering Line
Project Number: 01058-0007
Project Manager: Anna Byers

Reported:
11/19/2024 11:13:21AM

BH12 18'

E411118-10

Analyte	Result	Reporting Limit	Dilution	Prepared	Analyzed	Notes
Volatile Organic Compounds by EPA 8260B						
	mg/kg	mg/kg		Analyst: IY		Batch: 2446065
Benzene	ND	0.0250	1	11/12/24	11/17/24	
Ethylbenzene	ND	0.0250	1	11/12/24	11/17/24	
Toluene	ND	0.0250	1	11/12/24	11/17/24	
o-Xylene	ND	0.0250	1	11/12/24	11/17/24	
p,m-Xylene	ND	0.0500	1	11/12/24	11/17/24	
Total Xylenes	ND	0.0250	1	11/12/24	11/17/24	
Surrogate: Bromofluorobenzene		106 %	70-130	11/12/24	11/17/24	
Surrogate: 1,2-Dichloroethane-d4		93.9 %	70-130	11/12/24	11/17/24	
Surrogate: Toluene-d8		105 %	70-130	11/12/24	11/17/24	
Nonhalogenated Organics by EPA 8015D - GRO						
	mg/kg	mg/kg		Analyst: IY		Batch: 2446065
Gasoline Range Organics (C6-C10)	ND	20.0	1	11/12/24	11/17/24	
Surrogate: Bromofluorobenzene		106 %	70-130	11/12/24	11/17/24	
Surrogate: 1,2-Dichloroethane-d4		93.9 %	70-130	11/12/24	11/17/24	
Surrogate: Toluene-d8		105 %	70-130	11/12/24	11/17/24	
Nonhalogenated Organics by EPA 8015D - DRO/ORO						
	mg/kg	mg/kg		Analyst: NV		Batch: 2446072
Diesel Range Organics (C10-C28)	ND	25.0	1	11/12/24	11/16/24	
Oil Range Organics (C28-C36)	ND	50.0	1	11/12/24	11/16/24	
Surrogate: n-Nonane		102 %	50-200	11/12/24	11/16/24	
Anions by EPA 300.0/9056A						
	mg/kg	mg/kg		Analyst: JM		Batch: 2446109
Chloride	72.3	20.0	1	11/14/24	11/15/24	



Sample Data

WPX Energy - Carlsbad
5315 Buena Vista Dr
Carlsbad NM, 88220

Project Name: East Pecos 22-3 Produced Water Gathering Line
Project Number: 01058-0007
Project Manager: Anna Byers

Reported:
11/19/2024 11:13:21AM

BH12 20'

E411118-11

Analyte	Result	Reporting Limit	Dilution	Prepared	Analyzed	Notes
Volatile Organic Compounds by EPA 8260B						
	mg/kg	mg/kg		Analyst: IY		Batch: 2446065
Benzene	ND	0.0250	1	11/12/24	11/17/24	
Ethylbenzene	ND	0.0250	1	11/12/24	11/17/24	
Toluene	ND	0.0250	1	11/12/24	11/17/24	
o-Xylene	ND	0.0250	1	11/12/24	11/17/24	
p,m-Xylene	ND	0.0500	1	11/12/24	11/17/24	
Total Xylenes	ND	0.0250	1	11/12/24	11/17/24	
Surrogate: Bromofluorobenzene		107 %	70-130	11/12/24	11/17/24	
Surrogate: 1,2-Dichloroethane-d4		99.1 %	70-130	11/12/24	11/17/24	
Surrogate: Toluene-d8		105 %	70-130	11/12/24	11/17/24	
Nonhalogenated Organics by EPA 8015D - GRO						
	mg/kg	mg/kg		Analyst: IY		Batch: 2446065
Gasoline Range Organics (C6-C10)	ND	20.0	1	11/12/24	11/17/24	
Surrogate: Bromofluorobenzene		107 %	70-130	11/12/24	11/17/24	
Surrogate: 1,2-Dichloroethane-d4		99.1 %	70-130	11/12/24	11/17/24	
Surrogate: Toluene-d8		105 %	70-130	11/12/24	11/17/24	
Nonhalogenated Organics by EPA 8015D - DRO/ORO						
	mg/kg	mg/kg		Analyst: NV		Batch: 2446072
Diesel Range Organics (C10-C28)	ND	25.0	1	11/12/24	11/16/24	
Oil Range Organics (C28-C36)	ND	50.0	1	11/12/24	11/16/24	
Surrogate: n-Nonane		100 %	50-200	11/12/24	11/16/24	
Anions by EPA 300.0/9056A						
	mg/kg	mg/kg		Analyst: JM		Batch: 2446109
Chloride	72.8	20.0	1	11/14/24	11/15/24	



Sample Data

WPX Energy - Carlsbad
5315 Buena Vista Dr
Carlsbad NM, 88220

Project Name: East Pecos 22-3 Produced Water Gathering Line
Project Number: 01058-0007
Project Manager: Anna Byers

Reported:
11/19/2024 11:13:21AM

BH12 22'

E411118-12

Analyte	Result	Reporting Limit	Dilution	Prepared	Analyzed	Notes
Volatile Organic Compounds by EPA 8260B						
	mg/kg	mg/kg		Analyst: IY		Batch: 2446065
Benzene	ND	0.0250	1	11/12/24	11/17/24	
Ethylbenzene	ND	0.0250	1	11/12/24	11/17/24	
Toluene	ND	0.0250	1	11/12/24	11/17/24	
o-Xylene	ND	0.0250	1	11/12/24	11/17/24	
p,m-Xylene	ND	0.0500	1	11/12/24	11/17/24	
Total Xylenes	ND	0.0250	1	11/12/24	11/17/24	
Surrogate: Bromofluorobenzene		107 %	70-130	11/12/24	11/17/24	
Surrogate: 1,2-Dichloroethane-d4		96.8 %	70-130	11/12/24	11/17/24	
Surrogate: Toluene-d8		105 %	70-130	11/12/24	11/17/24	
Nonhalogenated Organics by EPA 8015D - GRO						
	mg/kg	mg/kg		Analyst: IY		Batch: 2446065
Gasoline Range Organics (C6-C10)	ND	20.0	1	11/12/24	11/17/24	
Surrogate: Bromofluorobenzene		107 %	70-130	11/12/24	11/17/24	
Surrogate: 1,2-Dichloroethane-d4		96.8 %	70-130	11/12/24	11/17/24	
Surrogate: Toluene-d8		105 %	70-130	11/12/24	11/17/24	
Nonhalogenated Organics by EPA 8015D - DRO/ORO						
	mg/kg	mg/kg		Analyst: NV		Batch: 2446072
Diesel Range Organics (C10-C28)	ND	25.0	1	11/12/24	11/16/24	
Oil Range Organics (C28-C36)	ND	50.0	1	11/12/24	11/16/24	
Surrogate: n-Nonane		97.5 %	50-200	11/12/24	11/16/24	
Anions by EPA 300.0/9056A						
	mg/kg	mg/kg		Analyst: JM		Batch: 2446109
Chloride	65.1	20.0	1	11/14/24	11/15/24	



Sample Data

WPX Energy - Carlsbad 5315 Buena Vista Dr Carlsbad NM, 88220	Project Name: East Pecos 22-3 Produced Water Gathering Line Project Number: 01058-0007 Project Manager: Anna Byers	Reported: 11/19/2024 11:13:21AM
--	--	------------------------------------

BH12 24'

E411118-13

Analyte	Result	Reporting Limit	Dilution	Prepared	Analyzed	Notes
Volatile Organic Compounds by EPA 8260B						
	mg/kg	mg/kg	Analyst: IY		Batch: 2446065	
Benzene	ND	0.0250	1	11/12/24	11/17/24	
Ethylbenzene	ND	0.0250	1	11/12/24	11/17/24	
Toluene	ND	0.0250	1	11/12/24	11/17/24	
o-Xylene	ND	0.0250	1	11/12/24	11/17/24	
p,m-Xylene	ND	0.0500	1	11/12/24	11/17/24	
Total Xylenes	ND	0.0250	1	11/12/24	11/17/24	
Surrogate: Bromofluorobenzene		108 %	70-130	11/12/24	11/17/24	
Surrogate: 1,2-Dichloroethane-d4		97.0 %	70-130	11/12/24	11/17/24	
Surrogate: Toluene-d8		104 %	70-130	11/12/24	11/17/24	
Nonhalogenated Organics by EPA 8015D - GRO						
	mg/kg	mg/kg	Analyst: IY		Batch: 2446065	
Gasoline Range Organics (C6-C10)	ND	20.0	1	11/12/24	11/17/24	
Surrogate: Bromofluorobenzene		108 %	70-130	11/12/24	11/17/24	
Surrogate: 1,2-Dichloroethane-d4		97.0 %	70-130	11/12/24	11/17/24	
Surrogate: Toluene-d8		104 %	70-130	11/12/24	11/17/24	
Nonhalogenated Organics by EPA 8015D - DRO/ORO						
	mg/kg	mg/kg	Analyst: NV		Batch: 2446072	
Diesel Range Organics (C10-C28)	ND	25.0	1	11/12/24	11/16/24	
Oil Range Organics (C28-C36)	ND	50.0	1	11/12/24	11/16/24	
Surrogate: n-Nonane		105 %	50-200	11/12/24	11/16/24	
Anions by EPA 300.0/9056A						
	mg/kg	mg/kg	Analyst: JM		Batch: 2446109	
Chloride	70.7	20.0	1	11/14/24	11/15/24	



Sample Data

WPX Energy - Carlsbad 5315 Buena Vista Dr Carlsbad NM, 88220	Project Name: East Pecos 22-3 Produced Water Gathering Line Project Number: 01058-0007 Project Manager: Anna Byers	Reported: 11/19/2024 11:13:21AM
--	--	------------------------------------

BH12 26'

E411118-14

Analyte	Result	Reporting Limit	Dilution	Prepared	Analyzed	Notes
Volatile Organic Compounds by EPA 8260B						
	mg/kg	mg/kg		Analyst: IY		Batch: 2446065
Benzene	ND	0.0250	1	11/12/24	11/17/24	
Ethylbenzene	ND	0.0250	1	11/12/24	11/17/24	
Toluene	ND	0.0250	1	11/12/24	11/17/24	
o-Xylene	ND	0.0250	1	11/12/24	11/17/24	
p,m-Xylene	ND	0.0500	1	11/12/24	11/17/24	
Total Xylenes	ND	0.0250	1	11/12/24	11/17/24	
Surrogate: Bromofluorobenzene		105 %	70-130	11/12/24	11/17/24	
Surrogate: 1,2-Dichloroethane-d4		98.2 %	70-130	11/12/24	11/17/24	
Surrogate: Toluene-d8		106 %	70-130	11/12/24	11/17/24	
Nonhalogenated Organics by EPA 8015D - GRO						
	mg/kg	mg/kg		Analyst: IY		Batch: 2446065
Gasoline Range Organics (C6-C10)	ND	20.0	1	11/12/24	11/17/24	
Surrogate: Bromofluorobenzene		105 %	70-130	11/12/24	11/17/24	
Surrogate: 1,2-Dichloroethane-d4		98.2 %	70-130	11/12/24	11/17/24	
Surrogate: Toluene-d8		106 %	70-130	11/12/24	11/17/24	
Nonhalogenated Organics by EPA 8015D - DRO/ORO						
	mg/kg	mg/kg		Analyst: NV		Batch: 2446072
Diesel Range Organics (C10-C28)	ND	25.0	1	11/12/24	11/16/24	
Oil Range Organics (C28-C36)	ND	50.0	1	11/12/24	11/16/24	
Surrogate: n-Nonane		95.3 %	50-200	11/12/24	11/16/24	
Anions by EPA 300.0/9056A						
	mg/kg	mg/kg		Analyst: JM		Batch: 2446109
Chloride	73.0	20.0	1	11/14/24	11/15/24	



Sample Data

WPX Energy - Carlsbad 5315 Buena Vista Dr Carlsbad NM, 88220	Project Name: East Pecos 22-3 Produced Water Gathering Line Project Number: 01058-0007 Project Manager: Anna Byers	Reported: 11/19/2024 11:13:21AM
--	--	------------------------------------

BH12 28'

E411118-15

Analyte	Result	Reporting Limit	Dilution	Prepared	Analyzed	Notes
Volatile Organic Compounds by EPA 8260B						
	mg/kg	mg/kg		Analyst: IY		Batch: 2446065
Benzene	ND	0.0250	1	11/12/24	11/17/24	
Ethylbenzene	ND	0.0250	1	11/12/24	11/17/24	
Toluene	ND	0.0250	1	11/12/24	11/17/24	
o-Xylene	ND	0.0250	1	11/12/24	11/17/24	
p,m-Xylene	ND	0.0500	1	11/12/24	11/17/24	
Total Xylenes	ND	0.0250	1	11/12/24	11/17/24	
Surrogate: Bromofluorobenzene		106 %	70-130	11/12/24	11/17/24	
Surrogate: 1,2-Dichloroethane-d4		98.6 %	70-130	11/12/24	11/17/24	
Surrogate: Toluene-d8		105 %	70-130	11/12/24	11/17/24	
Nonhalogenated Organics by EPA 8015D - GRO						
	mg/kg	mg/kg		Analyst: IY		Batch: 2446065
Gasoline Range Organics (C6-C10)	ND	20.0	1	11/12/24	11/17/24	
Surrogate: Bromofluorobenzene		106 %	70-130	11/12/24	11/17/24	
Surrogate: 1,2-Dichloroethane-d4		98.6 %	70-130	11/12/24	11/17/24	
Surrogate: Toluene-d8		105 %	70-130	11/12/24	11/17/24	
Nonhalogenated Organics by EPA 8015D - DRO/ORO						
	mg/kg	mg/kg		Analyst: NV		Batch: 2446072
Diesel Range Organics (C10-C28)	ND	25.0	1	11/12/24	11/16/24	
Oil Range Organics (C28-C36)	ND	50.0	1	11/12/24	11/16/24	
Surrogate: n-Nonane		99.2 %	50-200	11/12/24	11/16/24	
Anions by EPA 300.0/9056A						
	mg/kg	mg/kg		Analyst: JM		Batch: 2446109
Chloride	69.4	20.0	1	11/14/24	11/15/24	



Sample Data

WPX Energy - Carlsbad 5315 Buena Vista Dr Carlsbad NM, 88220	Project Name: East Pecos 22-3 Produced Water Gathering Line Project Number: 01058-0007 Project Manager: Anna Byers	Reported: 11/19/2024 11:13:21AM
--	--	------------------------------------

BH12 30'

E411118-16

Analyte	Result	Reporting Limit	Dilution	Prepared	Analyzed	Notes
Volatile Organic Compounds by EPA 8260B						
	mg/kg	mg/kg		Analyst: IY		Batch: 2446065
Benzene	ND	0.0250	1	11/12/24	11/17/24	
Ethylbenzene	ND	0.0250	1	11/12/24	11/17/24	
Toluene	ND	0.0250	1	11/12/24	11/17/24	
o-Xylene	ND	0.0250	1	11/12/24	11/17/24	
p,m-Xylene	ND	0.0500	1	11/12/24	11/17/24	
Total Xylenes	ND	0.0250	1	11/12/24	11/17/24	
Surrogate: Bromofluorobenzene		105 %	70-130	11/12/24	11/17/24	
Surrogate: 1,2-Dichloroethane-d4		95.9 %	70-130	11/12/24	11/17/24	
Surrogate: Toluene-d8		106 %	70-130	11/12/24	11/17/24	
Nonhalogenated Organics by EPA 8015D - GRO						
	mg/kg	mg/kg		Analyst: IY		Batch: 2446065
Gasoline Range Organics (C6-C10)	ND	20.0	1	11/12/24	11/17/24	
Surrogate: Bromofluorobenzene		105 %	70-130	11/12/24	11/17/24	
Surrogate: 1,2-Dichloroethane-d4		95.9 %	70-130	11/12/24	11/17/24	
Surrogate: Toluene-d8		106 %	70-130	11/12/24	11/17/24	
Nonhalogenated Organics by EPA 8015D - DRO/ORO						
	mg/kg	mg/kg		Analyst: NV		Batch: 2446072
Diesel Range Organics (C10-C28)	ND	25.0	1	11/12/24	11/16/24	
Oil Range Organics (C28-C36)	ND	50.0	1	11/12/24	11/16/24	
Surrogate: n-Nonane		99.2 %	50-200	11/12/24	11/16/24	
Anions by EPA 300.0/9056A						
	mg/kg	mg/kg		Analyst: JM		Batch: 2446109
Chloride	72.8	20.0	1	11/14/24	11/15/24	



Sample Data

WPX Energy - Carlsbad
5315 Buena Vista Dr
Carlsbad NM, 88220

Project Name: East Pecos 22-3 Produced Water Gathering Line
Project Number: 01058-0007
Project Manager: Anna Byers

Reported:
11/19/2024 11:13:21AM

BH12 32'

E411118-17

Analyte	Result	Reporting Limit	Dilution	Prepared	Analyzed	Notes
Volatile Organic Compounds by EPA 8260B						
	mg/kg	mg/kg		Analyst: IY		Batch: 2446065
Benzene	ND	0.0250	1	11/12/24	11/17/24	
Ethylbenzene	ND	0.0250	1	11/12/24	11/17/24	
Toluene	ND	0.0250	1	11/12/24	11/17/24	
o-Xylene	ND	0.0250	1	11/12/24	11/17/24	
p,m-Xylene	ND	0.0500	1	11/12/24	11/17/24	
Total Xylenes	ND	0.0250	1	11/12/24	11/17/24	
Surrogate: Bromofluorobenzene		106 %	70-130	11/12/24	11/17/24	
Surrogate: 1,2-Dichloroethane-d4		96.7 %	70-130	11/12/24	11/17/24	
Surrogate: Toluene-d8		106 %	70-130	11/12/24	11/17/24	
Nonhalogenated Organics by EPA 8015D - GRO						
	mg/kg	mg/kg		Analyst: IY		Batch: 2446065
Gasoline Range Organics (C6-C10)	ND	20.0	1	11/12/24	11/17/24	
Surrogate: Bromofluorobenzene		106 %	70-130	11/12/24	11/17/24	
Surrogate: 1,2-Dichloroethane-d4		96.7 %	70-130	11/12/24	11/17/24	
Surrogate: Toluene-d8		106 %	70-130	11/12/24	11/17/24	
Nonhalogenated Organics by EPA 8015D - DRO/ORO						
	mg/kg	mg/kg		Analyst: NV		Batch: 2446072
Diesel Range Organics (C10-C28)	ND	25.0	1	11/12/24	11/16/24	
Oil Range Organics (C28-C36)	ND	50.0	1	11/12/24	11/16/24	
Surrogate: n-Nonane		101 %	50-200	11/12/24	11/16/24	
Anions by EPA 300.0/9056A						
	mg/kg	mg/kg		Analyst: JM		Batch: 2446109
Chloride	72.2	20.0	1	11/14/24	11/15/24	



Sample Data

WPX Energy - Carlsbad
5315 Buena Vista Dr
Carlsbad NM, 88220

Project Name: East Pecos 22-3 Produced Water Gathering Line
Project Number: 01058-0007
Project Manager: Anna Byers

Reported:
11/19/2024 11:13:21AM

BH12 34'

E411118-18

Analyte	Result	Reporting Limit	Dilution	Prepared	Analyzed	Notes
Volatile Organic Compounds by EPA 8260B						
	mg/kg	mg/kg		Analyst: IY		Batch: 2446065
Benzene	ND	0.0250	1	11/12/24	11/17/24	
Ethylbenzene	ND	0.0250	1	11/12/24	11/17/24	
Toluene	ND	0.0250	1	11/12/24	11/17/24	
o-Xylene	ND	0.0250	1	11/12/24	11/17/24	
p,m-Xylene	ND	0.0500	1	11/12/24	11/17/24	
Total Xylenes	ND	0.0250	1	11/12/24	11/17/24	
Surrogate: Bromofluorobenzene		106 %	70-130	11/12/24	11/17/24	
Surrogate: 1,2-Dichloroethane-d4		96.2 %	70-130	11/12/24	11/17/24	
Surrogate: Toluene-d8		105 %	70-130	11/12/24	11/17/24	
Nonhalogenated Organics by EPA 8015D - GRO						
	mg/kg	mg/kg		Analyst: IY		Batch: 2446065
Gasoline Range Organics (C6-C10)	ND	20.0	1	11/12/24	11/17/24	
Surrogate: Bromofluorobenzene		106 %	70-130	11/12/24	11/17/24	
Surrogate: 1,2-Dichloroethane-d4		96.2 %	70-130	11/12/24	11/17/24	
Surrogate: Toluene-d8		105 %	70-130	11/12/24	11/17/24	
Nonhalogenated Organics by EPA 8015D - DRO/ORO						
	mg/kg	mg/kg		Analyst: NV		Batch: 2446072
Diesel Range Organics (C10-C28)	ND	25.0	1	11/12/24	11/16/24	
Oil Range Organics (C28-C36)	ND	50.0	1	11/12/24	11/16/24	
Surrogate: n-Nonane		104 %	50-200	11/12/24	11/16/24	
Anions by EPA 300.0/9056A						
	mg/kg	mg/kg		Analyst: JM		Batch: 2446109
Chloride	73.8	20.0	1	11/14/24	11/15/24	



Sample Data

WPX Energy - Carlsbad
5315 Buena Vista Dr
Carlsbad NM, 88220

Project Name: East Pecos 22-3 Produced Water Gathering Line
Project Number: 01058-0007
Project Manager: Anna Byers

Reported:
11/19/2024 11:13:21AM

BH12 36'

E411118-19

Analyte	Result	Reporting Limit	Dilution	Prepared	Analyzed	Notes
Volatile Organic Compounds by EPA 8260B						
	mg/kg	mg/kg		Analyst: IY		Batch: 2446065
Benzene	ND	0.0250	1	11/12/24	11/17/24	
Ethylbenzene	ND	0.0250	1	11/12/24	11/17/24	
Toluene	ND	0.0250	1	11/12/24	11/17/24	
o-Xylene	ND	0.0250	1	11/12/24	11/17/24	
p,m-Xylene	ND	0.0500	1	11/12/24	11/17/24	
Total Xylenes	ND	0.0250	1	11/12/24	11/17/24	
Surrogate: Bromofluorobenzene		106 %	70-130	11/12/24	11/17/24	
Surrogate: 1,2-Dichloroethane-d4		96.6 %	70-130	11/12/24	11/17/24	
Surrogate: Toluene-d8		104 %	70-130	11/12/24	11/17/24	
Nonhalogenated Organics by EPA 8015D - GRO						
	mg/kg	mg/kg		Analyst: IY		Batch: 2446065
Gasoline Range Organics (C6-C10)	ND	20.0	1	11/12/24	11/17/24	
Surrogate: Bromofluorobenzene		106 %	70-130	11/12/24	11/17/24	
Surrogate: 1,2-Dichloroethane-d4		96.6 %	70-130	11/12/24	11/17/24	
Surrogate: Toluene-d8		104 %	70-130	11/12/24	11/17/24	
Nonhalogenated Organics by EPA 8015D - DRO/ORO						
	mg/kg	mg/kg		Analyst: NV		Batch: 2446072
Diesel Range Organics (C10-C28)	ND	25.0	1	11/12/24	11/16/24	
Oil Range Organics (C28-C36)	ND	50.0	1	11/12/24	11/16/24	
Surrogate: n-Nonane		99.2 %	50-200	11/12/24	11/16/24	
Anions by EPA 300.0/9056A						
	mg/kg	mg/kg		Analyst: JM		Batch: 2446109
Chloride	82.1	20.0	1	11/14/24	11/15/24	



Sample Data

WPX Energy - Carlsbad 5315 Buena Vista Dr Carlsbad NM, 88220	Project Name: East Pecos 22-3 Produced Water Gathering Line Project Number: 01058-0007 Project Manager: Anna Byers	Reported: 11/19/2024 11:13:21AM
--	--	------------------------------------

BH12 38'

E411118-20

Analyte	Result	Reporting Limit	Dilution	Prepared	Analyzed	Notes
Volatile Organic Compounds by EPA 8260B						
	mg/kg	mg/kg		Analyst: IY		Batch: 2446065
Benzene	ND	0.0250	1	11/12/24	11/17/24	
Ethylbenzene	ND	0.0250	1	11/12/24	11/17/24	
Toluene	ND	0.0250	1	11/12/24	11/17/24	
o-Xylene	ND	0.0250	1	11/12/24	11/17/24	
p,m-Xylene	ND	0.0500	1	11/12/24	11/17/24	
Total Xylenes	ND	0.0250	1	11/12/24	11/17/24	
Surrogate: Bromofluorobenzene		106 %	70-130	11/12/24	11/17/24	
Surrogate: 1,2-Dichloroethane-d4		94.0 %	70-130	11/12/24	11/17/24	
Surrogate: Toluene-d8		106 %	70-130	11/12/24	11/17/24	
Nonhalogenated Organics by EPA 8015D - GRO						
	mg/kg	mg/kg		Analyst: IY		Batch: 2446065
Gasoline Range Organics (C6-C10)	ND	20.0	1	11/12/24	11/17/24	
Surrogate: Bromofluorobenzene		106 %	70-130	11/12/24	11/17/24	
Surrogate: 1,2-Dichloroethane-d4		94.0 %	70-130	11/12/24	11/17/24	
Surrogate: Toluene-d8		106 %	70-130	11/12/24	11/17/24	
Nonhalogenated Organics by EPA 8015D - DRO/ORO						
	mg/kg	mg/kg		Analyst: NV		Batch: 2446072
Diesel Range Organics (C10-C28)	ND	25.0	1	11/12/24	11/16/24	
Oil Range Organics (C28-C36)	ND	50.0	1	11/12/24	11/16/24	
Surrogate: n-Nonane		99.3 %	50-200	11/12/24	11/16/24	
Anions by EPA 300.0/9056A						
	mg/kg	mg/kg		Analyst: JM		Batch: 2446109
Chloride	80.7	20.0	1	11/14/24	11/15/24	



Sample Data

WPX Energy - Carlsbad
5315 Buena Vista Dr
Carlsbad NM, 88220

Project Name: East Pecos 22-3 Produced Water Gathering Line
Project Number: 01058-0007
Project Manager: Anna Byers

Reported:
11/19/2024 11:13:21AM

BH12 40'

E411118-21

Analyte	Result	Reporting Limit	Dilution	Prepared	Analyzed	Notes
Volatile Organic Compounds by EPA 8260B						
	mg/kg	mg/kg		Analyst: IY		Batch: 2446064
Benzene	ND	0.0250	1	11/12/24	11/17/24	
Ethylbenzene	ND	0.0250	1	11/12/24	11/17/24	
Toluene	ND	0.0250	1	11/12/24	11/17/24	
o-Xylene	ND	0.0250	1	11/12/24	11/17/24	
p,m-Xylene	ND	0.0500	1	11/12/24	11/17/24	
Total Xylenes	ND	0.0250	1	11/12/24	11/17/24	
Surrogate: Bromofluorobenzene		100 %	70-130	11/12/24	11/17/24	
Surrogate: 1,2-Dichloroethane-d4		94.6 %	70-130	11/12/24	11/17/24	
Surrogate: Toluene-d8		104 %	70-130	11/12/24	11/17/24	
Nonhalogenated Organics by EPA 8015D - GRO						
	mg/kg	mg/kg		Analyst: IY		Batch: 2446064
Gasoline Range Organics (C6-C10)	ND	20.0	1	11/12/24	11/17/24	
Surrogate: Bromofluorobenzene		100 %	70-130	11/12/24	11/17/24	
Surrogate: 1,2-Dichloroethane-d4		94.6 %	70-130	11/12/24	11/17/24	
Surrogate: Toluene-d8		104 %	70-130	11/12/24	11/17/24	
Nonhalogenated Organics by EPA 8015D - DRO/ORO						
	mg/kg	mg/kg		Analyst: NV		Batch: 2446093
Diesel Range Organics (C10-C28)	ND	25.0	1	11/13/24	11/15/24	
Oil Range Organics (C28-C36)	ND	50.0	1	11/13/24	11/15/24	
Surrogate: n-Nonane		101 %	50-200	11/13/24	11/15/24	
Anions by EPA 300.0/9056A						
	mg/kg	mg/kg		Analyst: JM		Batch: 2446143
Chloride	58.8	20.0	1	11/15/24	11/15/24	



Sample Data

WPX Energy - Carlsbad 5315 Buena Vista Dr Carlsbad NM, 88220	Project Name: East Pecos 22-3 Produced Water Gathering Line Project Number: 01058-0007 Project Manager: Anna Byers	Reported: 11/19/2024 11:13:21AM
--	--	------------------------------------

BH12 42'

E411118-22

Analyte	Result	Reporting Limit	Dilution	Prepared	Analyzed	Notes
Volatile Organic Compounds by EPA 8260B						
	mg/kg	mg/kg		Analyst: IY		Batch: 2446064
Benzene	ND	0.0250	1	11/12/24	11/17/24	
Ethylbenzene	ND	0.0250	1	11/12/24	11/17/24	
Toluene	ND	0.0250	1	11/12/24	11/17/24	
o-Xylene	ND	0.0250	1	11/12/24	11/17/24	
p,m-Xylene	ND	0.0500	1	11/12/24	11/17/24	
Total Xylenes	ND	0.0250	1	11/12/24	11/17/24	
Surrogate: Bromofluorobenzene	97.5 %	70-130		11/12/24	11/17/24	
Surrogate: 1,2-Dichloroethane-d4	92.2 %	70-130		11/12/24	11/17/24	
Surrogate: Toluene-d8	103 %	70-130		11/12/24	11/17/24	
Nonhalogenated Organics by EPA 8015D - GRO						
	mg/kg	mg/kg		Analyst: IY		Batch: 2446064
Gasoline Range Organics (C6-C10)	ND	20.0	1	11/12/24	11/17/24	
Surrogate: Bromofluorobenzene	97.5 %	70-130		11/12/24	11/17/24	
Surrogate: 1,2-Dichloroethane-d4	92.2 %	70-130		11/12/24	11/17/24	
Surrogate: Toluene-d8	103 %	70-130		11/12/24	11/17/24	
Nonhalogenated Organics by EPA 8015D - DRO/ORO						
	mg/kg	mg/kg		Analyst: NV		Batch: 2446093
Diesel Range Organics (C10-C28)	ND	25.0	1	11/13/24	11/15/24	
Oil Range Organics (C28-C36)	ND	50.0	1	11/13/24	11/15/24	
Surrogate: n-Nonane	109 %	50-200		11/13/24	11/15/24	
Anions by EPA 300.0/9056A						
	mg/kg	mg/kg		Analyst: JM		Batch: 2446143
Chloride	63.4	20.0	1	11/15/24	11/15/24	



Sample Data

WPX Energy - Carlsbad 5315 Buena Vista Dr Carlsbad NM, 88220	Project Name: East Pecos 22-3 Produced Water Gathering Line Project Number: 01058-0007 Project Manager: Anna Byers	Reported: 11/19/2024 11:13:21AM
--	--	------------------------------------

BH12 44'

E411118-23

Analyte	Result	Reporting Limit	Dilution	Prepared	Analyzed	Notes
Volatile Organic Compounds by EPA 8260B						
	mg/kg	mg/kg	Analyst: IY		Batch: 2446064	
Benzene	ND	0.0250	1	11/12/24	11/17/24	
Ethylbenzene	ND	0.0250	1	11/12/24	11/17/24	
Toluene	ND	0.0250	1	11/12/24	11/17/24	
o-Xylene	ND	0.0250	1	11/12/24	11/17/24	
p,m-Xylene	ND	0.0500	1	11/12/24	11/17/24	
Total Xylenes	ND	0.0250	1	11/12/24	11/17/24	
Surrogate: Bromofluorobenzene		101 %	70-130	11/12/24	11/17/24	
Surrogate: 1,2-Dichloroethane-d4		98.3 %	70-130	11/12/24	11/17/24	
Surrogate: Toluene-d8		104 %	70-130	11/12/24	11/17/24	
Nonhalogenated Organics by EPA 8015D - GRO						
	mg/kg	mg/kg	Analyst: IY		Batch: 2446064	
Gasoline Range Organics (C6-C10)	ND	20.0	1	11/12/24	11/17/24	
Surrogate: Bromofluorobenzene		101 %	70-130	11/12/24	11/17/24	
Surrogate: 1,2-Dichloroethane-d4		98.3 %	70-130	11/12/24	11/17/24	
Surrogate: Toluene-d8		104 %	70-130	11/12/24	11/17/24	
Nonhalogenated Organics by EPA 8015D - DRO/ORO						
	mg/kg	mg/kg	Analyst: NV		Batch: 2446093	
Diesel Range Organics (C10-C28)	ND	25.0	1	11/13/24	11/15/24	
Oil Range Organics (C28-C36)	ND	50.0	1	11/13/24	11/15/24	
Surrogate: n-Nonane		101 %	50-200	11/13/24	11/15/24	
Anions by EPA 300.0/9056A						
	mg/kg	mg/kg	Analyst: JM		Batch: 2446143	
Chloride	83.7	20.0	1	11/15/24	11/15/24	



Sample Data

WPX Energy - Carlsbad
5315 Buena Vista Dr
Carlsbad NM, 88220

Project Name: East Pecos 22-3 Produced Water Gathering Line
Project Number: 01058-0007
Project Manager: Anna Byers

Reported:
11/19/2024 11:13:21AM

BH12 46'

E411118-24

Analyte	Result	Reporting Limit	Dilution	Prepared	Analyzed	Notes
Volatile Organic Compounds by EPA 8260B						
	mg/kg	mg/kg		Analyst: IY		Batch: 2446064
Benzene	ND	0.0250	1	11/12/24	11/17/24	
Ethylbenzene	ND	0.0250	1	11/12/24	11/17/24	
Toluene	ND	0.0250	1	11/12/24	11/17/24	
o-Xylene	ND	0.0250	1	11/12/24	11/17/24	
p,m-Xylene	ND	0.0500	1	11/12/24	11/17/24	
Total Xylenes	ND	0.0250	1	11/12/24	11/17/24	
Surrogate: Bromofluorobenzene		101 %	70-130	11/12/24	11/17/24	
Surrogate: 1,2-Dichloroethane-d4		92.3 %	70-130	11/12/24	11/17/24	
Surrogate: Toluene-d8		103 %	70-130	11/12/24	11/17/24	
Nonhalogenated Organics by EPA 8015D - GRO						
	mg/kg	mg/kg		Analyst: IY		Batch: 2446064
Gasoline Range Organics (C6-C10)	ND	20.0	1	11/12/24	11/17/24	
Surrogate: Bromofluorobenzene		101 %	70-130	11/12/24	11/17/24	
Surrogate: 1,2-Dichloroethane-d4		92.3 %	70-130	11/12/24	11/17/24	
Surrogate: Toluene-d8		103 %	70-130	11/12/24	11/17/24	
Nonhalogenated Organics by EPA 8015D - DRO/ORO						
	mg/kg	mg/kg		Analyst: NV		Batch: 2446093
Diesel Range Organics (C10-C28)	ND	25.0	1	11/13/24	11/15/24	
Oil Range Organics (C28-C36)	ND	50.0	1	11/13/24	11/15/24	
Surrogate: n-Nonane		99.4 %	50-200	11/13/24	11/15/24	
Anions by EPA 300.0/9056A						
	mg/kg	mg/kg		Analyst: JM		Batch: 2446143
Chloride	75.7	20.0	1	11/15/24	11/15/24	



Sample Data

WPX Energy - Carlsbad	Project Name:	East Pecos 22-3 Produced Water Gathering Line	Reported: 11/19/2024 11:13:21AM
5315 Buena Vista Dr	Project Number:	01058-0007	
Carlsbad NM, 88220	Project Manager:	Anna Byers	

BH12 48'

E411118-25

Analyte	Result	Reporting Limit	Dilution	Prepared	Analyzed	Notes
Volatile Organic Compounds by EPA 8260B						
	mg/kg	mg/kg	Analyst: IY		Batch: 2446064	
Benzene	ND	0.0250	1	11/12/24	11/17/24	
Ethylbenzene	ND	0.0250	1	11/12/24	11/17/24	
Toluene	ND	0.0250	1	11/12/24	11/17/24	
o-Xylene	ND	0.0250	1	11/12/24	11/17/24	
p,m-Xylene	ND	0.0500	1	11/12/24	11/17/24	
Total Xylenes	ND	0.0250	1	11/12/24	11/17/24	
Surrogate: Bromofluorobenzene	99.2 %	70-130		11/12/24	11/17/24	
Surrogate: 1,2-Dichloroethane-d4	97.1 %	70-130		11/12/24	11/17/24	
Surrogate: Toluene-d8	104 %	70-130		11/12/24	11/17/24	
Nonhalogenated Organics by EPA 8015D - GRO						
	mg/kg	mg/kg	Analyst: IY		Batch: 2446064	
Gasoline Range Organics (C6-C10)	ND	20.0	1	11/12/24	11/17/24	
Surrogate: Bromofluorobenzene	99.2 %	70-130		11/12/24	11/17/24	
Surrogate: 1,2-Dichloroethane-d4	97.1 %	70-130		11/12/24	11/17/24	
Surrogate: Toluene-d8	104 %	70-130		11/12/24	11/17/24	
Nonhalogenated Organics by EPA 8015D - DRO/ORO						
	mg/kg	mg/kg	Analyst: NV		Batch: 2446093	
Diesel Range Organics (C10-C28)	ND	25.0	1	11/13/24	11/15/24	
Oil Range Organics (C28-C36)	ND	50.0	1	11/13/24	11/15/24	
Surrogate: n-Nonane	103 %	50-200		11/13/24	11/15/24	
Anions by EPA 300.0/9056A						
	mg/kg	mg/kg	Analyst: JM		Batch: 2446143	
Chloride	534	100	5	11/15/24	11/15/24	



Sample Data

WPX Energy - Carlsbad 5315 Buena Vista Dr Carlsbad NM, 88220	Project Name: East Pecos 22-3 Produced Water Gathering Line Project Number: 01058-0007 Project Manager: Anna Byers	Reported: 11/19/2024 11:13:21AM
--	--	------------------------------------

BH12 50'

E411118-26

Analyte	Result	Reporting Limit	Dilution	Prepared	Analyzed	Notes
Volatile Organic Compounds by EPA 8260B						
	mg/kg	mg/kg		Analyst: IY		Batch: 2446064
Benzene	ND	0.0250	1	11/12/24	11/17/24	
Ethylbenzene	ND	0.0250	1	11/12/24	11/17/24	
Toluene	ND	0.0250	1	11/12/24	11/17/24	
o-Xylene	ND	0.0250	1	11/12/24	11/17/24	
p,m-Xylene	ND	0.0500	1	11/12/24	11/17/24	
Total Xylenes	ND	0.0250	1	11/12/24	11/17/24	
Surrogate: Bromofluorobenzene	97.5 %	70-130		11/12/24	11/17/24	
Surrogate: 1,2-Dichloroethane-d4	97.6 %	70-130		11/12/24	11/17/24	
Surrogate: Toluene-d8	103 %	70-130		11/12/24	11/17/24	
Nonhalogenated Organics by EPA 8015D - GRO						
	mg/kg	mg/kg		Analyst: IY		Batch: 2446064
Gasoline Range Organics (C6-C10)	ND	20.0	1	11/12/24	11/17/24	
Surrogate: Bromofluorobenzene	97.5 %	70-130		11/12/24	11/17/24	
Surrogate: 1,2-Dichloroethane-d4	97.6 %	70-130		11/12/24	11/17/24	
Surrogate: Toluene-d8	103 %	70-130		11/12/24	11/17/24	
Nonhalogenated Organics by EPA 8015D - DRO/ORO						
	mg/kg	mg/kg		Analyst: NV		Batch: 2446093
Diesel Range Organics (C10-C28)	ND	25.0	1	11/13/24	11/15/24	
Oil Range Organics (C28-C36)	ND	50.0	1	11/13/24	11/15/24	
Surrogate: n-Nonane	98.2 %	50-200		11/13/24	11/15/24	
Anions by EPA 300.0/9056A						
	mg/kg	mg/kg		Analyst: JM		Batch: 2446143
Chloride	513	200	10	11/15/24	11/15/24	



Sample Data

WPX Energy - Carlsbad 5315 Buena Vista Dr Carlsbad NM, 88220	Project Name: East Pecos 22-3 Produced Water Gathering Line Project Number: 01058-0007 Project Manager: Anna Byers	Reported: 11/19/2024 11:13:21AM
--	--	------------------------------------

BH12 52'

E411118-27

Analyte	Result	Reporting Limit	Dilution	Prepared	Analyzed	Notes
Volatile Organic Compounds by EPA 8260B						
	mg/kg	mg/kg		Analyst: IY		Batch: 2446064
Benzene	ND	0.0250	1	11/12/24	11/17/24	
Ethylbenzene	ND	0.0250	1	11/12/24	11/17/24	
Toluene	ND	0.0250	1	11/12/24	11/17/24	
o-Xylene	ND	0.0250	1	11/12/24	11/17/24	
p,m-Xylene	ND	0.0500	1	11/12/24	11/17/24	
Total Xylenes	ND	0.0250	1	11/12/24	11/17/24	
Surrogate: Bromofluorobenzene	96.2 %	70-130		11/12/24	11/17/24	
Surrogate: 1,2-Dichloroethane-d4	95.4 %	70-130		11/12/24	11/17/24	
Surrogate: Toluene-d8	104 %	70-130		11/12/24	11/17/24	
Nonhalogenated Organics by EPA 8015D - GRO						
	mg/kg	mg/kg		Analyst: IY		Batch: 2446064
Gasoline Range Organics (C6-C10)	ND	20.0	1	11/12/24	11/17/24	
Surrogate: Bromofluorobenzene	96.2 %	70-130		11/12/24	11/17/24	
Surrogate: 1,2-Dichloroethane-d4	95.4 %	70-130		11/12/24	11/17/24	
Surrogate: Toluene-d8	104 %	70-130		11/12/24	11/17/24	
Nonhalogenated Organics by EPA 8015D - DRO/ORO						
	mg/kg	mg/kg		Analyst: NV		Batch: 2446093
Diesel Range Organics (C10-C28)	ND	25.0	1	11/13/24	11/15/24	
Oil Range Organics (C28-C36)	ND	50.0	1	11/13/24	11/15/24	
Surrogate: n-Nonane	99.6 %	50-200		11/13/24	11/15/24	
Anions by EPA 300.0/9056A						
	mg/kg	mg/kg		Analyst: JM		Batch: 2446143
Chloride	480	200	10	11/15/24	11/16/24	



Sample Data

WPX Energy - Carlsbad
5315 Buena Vista Dr
Carlsbad NM, 88220

Project Name: East Pecos 22-3 Produced Water Gathering Line
Project Number: 01058-0007
Project Manager: Anna Byers

Reported:
11/19/2024 11:13:21AM

BH12 54'

E411118-28

Analyte	Result	Reporting Limit	Dilution	Prepared	Analyzed	Notes
Volatile Organic Compounds by EPA 8260B						
	mg/kg	mg/kg		Analyst: IY		Batch: 2446064
Benzene	ND	0.0250	1	11/12/24	11/17/24	
Ethylbenzene	ND	0.0250	1	11/12/24	11/17/24	
Toluene	ND	0.0250	1	11/12/24	11/17/24	
o-Xylene	ND	0.0250	1	11/12/24	11/17/24	
p,m-Xylene	ND	0.0500	1	11/12/24	11/17/24	
Total Xylenes	ND	0.0250	1	11/12/24	11/17/24	
Surrogate: Bromofluorobenzene		100 %	70-130	11/12/24	11/17/24	
Surrogate: 1,2-Dichloroethane-d4		96.2 %	70-130	11/12/24	11/17/24	
Surrogate: Toluene-d8		104 %	70-130	11/12/24	11/17/24	
Nonhalogenated Organics by EPA 8015D - GRO						
	mg/kg	mg/kg		Analyst: IY		Batch: 2446064
Gasoline Range Organics (C6-C10)	ND	20.0	1	11/12/24	11/17/24	
Surrogate: Bromofluorobenzene		100 %	70-130	11/12/24	11/17/24	
Surrogate: 1,2-Dichloroethane-d4		96.2 %	70-130	11/12/24	11/17/24	
Surrogate: Toluene-d8		104 %	70-130	11/12/24	11/17/24	
Nonhalogenated Organics by EPA 8015D - DRO/ORO						
	mg/kg	mg/kg		Analyst: NV		Batch: 2446093
Diesel Range Organics (C10-C28)	ND	25.0	1	11/13/24	11/15/24	
Oil Range Organics (C28-C36)	ND	50.0	1	11/13/24	11/15/24	
Surrogate: n-Nonane		105 %	50-200	11/13/24	11/15/24	
Anions by EPA 300.0/9056A						
	mg/kg	mg/kg		Analyst: JM		Batch: 2446143
Chloride	182	20.0	1	11/15/24	11/16/24	



Sample Data

WPX Energy - Carlsbad
5315 Buena Vista Dr
Carlsbad NM, 88220

Project Name: East Pecos 22-3 Produced Water Gathering Line
Project Number: 01058-0007
Project Manager: Anna Byers

Reported:
11/19/2024 11:13:21AM

BH12 55'

E411118-29

Analyte	Result	Reporting Limit	Dilution	Prepared	Analyzed	Notes
Volatile Organic Compounds by EPA 8260B						
	mg/kg	mg/kg		Analyst: IY		Batch: 2446064
Benzene	ND	0.0250	1	11/12/24	11/18/24	
Ethylbenzene	ND	0.0250	1	11/12/24	11/18/24	
Toluene	ND	0.0250	1	11/12/24	11/18/24	
o-Xylene	ND	0.0250	1	11/12/24	11/18/24	
p,m-Xylene	ND	0.0500	1	11/12/24	11/18/24	
Total Xylenes	ND	0.0250	1	11/12/24	11/18/24	
Surrogate: Bromofluorobenzene	99.1 %	70-130		11/12/24	11/18/24	
Surrogate: 1,2-Dichloroethane-d4	95.4 %	70-130		11/12/24	11/18/24	
Surrogate: Toluene-d8	104 %	70-130		11/12/24	11/18/24	
Nonhalogenated Organics by EPA 8015D - GRO						
	mg/kg	mg/kg		Analyst: IY		Batch: 2446064
Gasoline Range Organics (C6-C10)	ND	20.0	1	11/12/24	11/18/24	
Surrogate: Bromofluorobenzene	99.1 %	70-130		11/12/24	11/18/24	
Surrogate: 1,2-Dichloroethane-d4	95.4 %	70-130		11/12/24	11/18/24	
Surrogate: Toluene-d8	104 %	70-130		11/12/24	11/18/24	
Nonhalogenated Organics by EPA 8015D - DRO/ORO						
	mg/kg	mg/kg		Analyst: NV		Batch: 2446093
Diesel Range Organics (C10-C28)	ND	25.0	1	11/13/24	11/15/24	
Oil Range Organics (C28-C36)	ND	50.0	1	11/13/24	11/15/24	
Surrogate: n-Nonane	102 %	50-200		11/13/24	11/15/24	
Anions by EPA 300.0/9056A						
	mg/kg	mg/kg		Analyst: JM		Batch: 2446143
Chloride	168	20.0	1	11/15/24	11/16/24	



QC Summary Data

WPX Energy - Carlsbad	Project Name:	East Pecos 22-3 Produced Water Gathering Line	Reported:
5315 Buena Vista Dr	Project Number:	01058-0007	
Carlsbad NM, 88220	Project Manager:	Anna Byers	11/19/2024 11:13:21AM

Volatile Organic Compounds by EPA 8260B

Analyst: IY

Analyte	Result	Reporting Limit	Spike Level	Source Result	Rec	Rec Limits	RPD	RPD Limit	Notes
	mg/kg	mg/kg	mg/kg	mg/kg	%	%	%	%	

Blank (2446064-BLK1) Prepared: 11/12/24 Analyzed: 11/17/24

Benzene	ND	0.0250							
Ethylbenzene	ND	0.0250							
Toluene	ND	0.0250							
o-Xylene	ND	0.0250							
p,m-Xylene	ND	0.0500							
Total Xylenes	ND	0.0250							
Surrogate: Bromofluorobenzene	0.499		0.500		99.8	70-130			
Surrogate: 1,2-Dichloroethane-d4	0.451		0.500		90.2	70-130			
Surrogate: Toluene-d8	0.515		0.500		103	70-130			

LCS (2446064-BS1) Prepared: 11/12/24 Analyzed: 11/17/24

Benzene	2.31	0.0250	2.50		92.2	70-130			
Ethylbenzene	2.64	0.0250	2.50		106	70-130			
Toluene	2.54	0.0250	2.50		101	70-130			
o-Xylene	2.76	0.0250	2.50		110	70-130			
p,m-Xylene	5.58	0.0500	5.00		112	70-130			
Total Xylenes	8.34	0.0250	7.50		111	70-130			
Surrogate: Bromofluorobenzene	0.506		0.500		101	70-130			
Surrogate: 1,2-Dichloroethane-d4	0.470		0.500		93.9	70-130			
Surrogate: Toluene-d8	0.530		0.500		106	70-130			

LCS Dup (2446064-BSD1) Prepared: 11/12/24 Analyzed: 11/17/24

Benzene	2.31	0.0250	2.50		92.6	70-130	0.390	23	
Ethylbenzene	2.61	0.0250	2.50		104	70-130	1.24	27	
Toluene	2.50	0.0250	2.50		100	70-130	1.31	24	
o-Xylene	2.79	0.0250	2.50		112	70-130	1.17	27	
p,m-Xylene	5.58	0.0500	5.00		112	70-130	0.0717	27	
Total Xylenes	8.37	0.0250	7.50		112	70-130	0.341	27	
Surrogate: Bromofluorobenzene	0.505		0.500		101	70-130			
Surrogate: 1,2-Dichloroethane-d4	0.477		0.500		95.4	70-130			
Surrogate: Toluene-d8	0.523		0.500		105	70-130			



QC Summary Data

WPX Energy - Carlsbad	Project Name:	East Pecos 22-3 Produced Water Gathering Line	Reported:
5315 Buena Vista Dr	Project Number:	01058-0007	
Carlsbad NM, 88220	Project Manager:	Anna Byers	11/19/2024 11:13:21AM

Volatile Organic Compounds by EPA 8260B

Analyst: IY

Analyte	Result	Reporting Limit	Spike Level	Source Result	Rec	Rec Limits	RPD	RPD Limit	Notes
	mg/kg	mg/kg	mg/kg	mg/kg	%	%	%	%	

Blank (2446065-BLK1) Prepared: 11/12/24 Analyzed: 11/17/24

Benzene	ND	0.0250							
Ethylbenzene	ND	0.0250							
Toluene	ND	0.0250							
o-Xylene	ND	0.0250							
p,m-Xylene	ND	0.0500							
Total Xylenes	ND	0.0250							
Surrogate: Bromofluorobenzene	0.529		0.500		106	70-130			
Surrogate: 1,2-Dichloroethane-d4	0.446		0.500		89.1	70-130			
Surrogate: Toluene-d8	0.533		0.500		107	70-130			

LCS (2446065-BS1) Prepared: 11/12/24 Analyzed: 11/17/24

Benzene	2.44	0.0250	2.50		97.7	70-130			
Ethylbenzene	2.34	0.0250	2.50		93.6	70-130			
Toluene	2.39	0.0250	2.50		95.8	70-130			
o-Xylene	2.44	0.0250	2.50		97.5	70-130			
p,m-Xylene	4.91	0.0500	5.00		98.3	70-130			
Total Xylenes	7.35	0.0250	7.50		98.0	70-130			
Surrogate: Bromofluorobenzene	0.540		0.500		108	70-130			
Surrogate: 1,2-Dichloroethane-d4	0.484		0.500		96.7	70-130			
Surrogate: Toluene-d8	0.516		0.500		103	70-130			

LCS Dup (2446065-BSD1) Prepared: 11/12/24 Analyzed: 11/17/24

Benzene	2.44	0.0250	2.50		97.8	70-130	0.102	23	
Ethylbenzene	2.43	0.0250	2.50		97.1	70-130	3.65	27	
Toluene	2.49	0.0250	2.50		99.6	70-130	3.95	24	
o-Xylene	2.44	0.0250	2.50		97.8	70-130	0.225	27	
p,m-Xylene	4.93	0.0500	5.00		98.5	70-130	0.264	27	
Total Xylenes	7.37	0.0250	7.50		98.3	70-130	0.251	27	
Surrogate: Bromofluorobenzene	0.540		0.500		108	70-130			
Surrogate: 1,2-Dichloroethane-d4	0.477		0.500		95.4	70-130			
Surrogate: Toluene-d8	0.535		0.500		107	70-130			



QC Summary Data

WPX Energy - Carlsbad	Project Name:	East Pecos 22-3 Produced Water Gathering Line	Reported:
5315 Buena Vista Dr	Project Number:	01058-0007	
Carlsbad NM, 88220	Project Manager:	Anna Byers	11/19/2024 11:13:21AM

Nonhalogenated Organics by EPA 8015D - GRO

Analyst: IY

Analyte	Result	Reporting Limit	Spike Level	Source Result	Rec	Rec Limits	RPD	RPD Limit	Notes
	mg/kg	mg/kg	mg/kg	mg/kg	%	%	%	%	

Blank (2446064-BLK1) Prepared: 11/12/24 Analyzed: 11/17/24

Gasoline Range Organics (C6-C10)	ND	20.0							
Surrogate: Bromofluorobenzene	0.499		0.500		99.8	70-130			
Surrogate: 1,2-Dichloroethane-d4	0.451		0.500		90.2	70-130			
Surrogate: Toluene-d8	0.515		0.500		103	70-130			

LCS (2446064-BS2) Prepared: 11/12/24 Analyzed: 11/17/24

Gasoline Range Organics (C6-C10)	54.5	20.0	50.0		109	70-130			
Surrogate: Bromofluorobenzene	0.495		0.500		98.9	70-130			
Surrogate: 1,2-Dichloroethane-d4	0.457		0.500		91.4	70-130			
Surrogate: Toluene-d8	0.535		0.500		107	70-130			

LCS Dup (2446064-BSD2) Prepared: 11/12/24 Analyzed: 11/17/24

Gasoline Range Organics (C6-C10)	53.7	20.0	50.0		107	70-130	1.61	20	
Surrogate: Bromofluorobenzene	0.492		0.500		98.4	70-130			
Surrogate: 1,2-Dichloroethane-d4	0.480		0.500		96.0	70-130			
Surrogate: Toluene-d8	0.520		0.500		104	70-130			



QC Summary Data

WPX Energy - Carlsbad	Project Name:	East Pecos 22-3 Produced Water Gathering Line	Reported:
5315 Buena Vista Dr	Project Number:	01058-0007	
Carlsbad NM, 88220	Project Manager:	Anna Byers	11/19/2024 11:13:21AM

Nonhalogenated Organics by EPA 8015D - GRO

Analyst: IY

Analyte	Result	Reporting Limit	Spike Level	Source Result	Rec	Rec Limits	RPD	RPD Limit	Notes
	mg/kg	mg/kg	mg/kg	mg/kg	%	%	%	%	

Blank (2446065-BLK1) Prepared: 11/12/24 Analyzed: 11/17/24

Gasoline Range Organics (C6-C10)	ND	20.0							
Surrogate: Bromofluorobenzene	0.529		0.500		106	70-130			
Surrogate: 1,2-Dichloroethane-d4	0.446		0.500		89.1	70-130			
Surrogate: Toluene-d8	0.533		0.500		107	70-130			

LCS (2446065-BS2) Prepared: 11/12/24 Analyzed: 11/17/24

Gasoline Range Organics (C6-C10)	46.8	20.0	50.0		93.6	70-130			
Surrogate: Bromofluorobenzene	0.550		0.500		110	70-130			
Surrogate: 1,2-Dichloroethane-d4	0.484		0.500		96.7	70-130			
Surrogate: Toluene-d8	0.542		0.500		108	70-130			

LCS Dup (2446065-BSD2) Prepared: 11/12/24 Analyzed: 11/17/24

Gasoline Range Organics (C6-C10)	46.6	20.0	50.0		93.1	70-130	0.468	20	
Surrogate: Bromofluorobenzene	0.552		0.500		110	70-130			
Surrogate: 1,2-Dichloroethane-d4	0.473		0.500		94.6	70-130			
Surrogate: Toluene-d8	0.543		0.500		109	70-130			



QC Summary Data

WPX Energy - Carlsbad	Project Name:	East Pecos 22-3 Produced Water Gathering Line	Reported:
5315 Buena Vista Dr	Project Number:	01058-0007	
Carlsbad NM, 88220	Project Manager:	Anna Byers	11/19/2024 11:13:21AM

Nonhalogenated Organics by EPA 8015D - DRO/ORO

Analyst: NV

Analyte	Result mg/kg	Reporting Limit mg/kg	Spike Level mg/kg	Source Result mg/kg	Rec %	Rec Limits %	RPD %	RPD Limit %	Notes
---------	-----------------	-----------------------------	-------------------------	---------------------------	----------	--------------------	----------	-------------------	-------

Blank (2446072-BLK1) Prepared: 11/12/24 Analyzed: 11/15/24

Diesel Range Organics (C10-C28)	ND	25.0							
Oil Range Organics (C28-C36)	ND	50.0							
Surrogate: n-Nonane	49.9		50.0		99.8	50-200			

LCS (2446072-BS1) Prepared: 11/12/24 Analyzed: 11/15/24

Diesel Range Organics (C10-C28)	243	25.0	250		97.4	38-132			
Surrogate: n-Nonane	51.3		50.0		103	50-200			

Matrix Spike (2446072-MS1) Source: E411118-04 Prepared: 11/12/24 Analyzed: 11/16/24

Diesel Range Organics (C10-C28)	248	25.0	250	ND	99.2	38-132			
Surrogate: n-Nonane	51.9		50.0		104	50-200			

Matrix Spike Dup (2446072-MSD1) Source: E411118-04 Prepared: 11/12/24 Analyzed: 11/16/24

Diesel Range Organics (C10-C28)	238	25.0	250	ND	95.1	38-132	4.25	20	
Surrogate: n-Nonane	50.5		50.0		101	50-200			



QC Summary Data

WPX Energy - Carlsbad	Project Name:	East Pecos 22-3 Produced Water Gathering Line	Reported:
5315 Buena Vista Dr	Project Number:	01058-0007	
Carlsbad NM, 88220	Project Manager:	Anna Byers	11/19/2024 11:13:21AM

Nonhalogenated Organics by EPA 8015D - DRO/ORO

Analyst: NV

Analyte	Result mg/kg	Reporting Limit mg/kg	Spike Level mg/kg	Source Result mg/kg	Rec %	Rec Limits %	RPD %	RPD Limit %	Notes
---------	-----------------	-----------------------------	-------------------------	---------------------------	----------	--------------------	----------	-------------------	-------

Blank (2446093-BLK1)					Prepared: 11/13/24 Analyzed: 11/19/24				
Diesel Range Organics (C10-C28)	ND	25.0							
Oil Range Organics (C28-C36)	ND	50.0							
Surrogate: n-Nonane	50.1		50.0		100	50-200			

LCS (2446093-BS1)					Prepared: 11/13/24 Analyzed: 11/19/24				
Diesel Range Organics (C10-C28)	242	25.0	250		96.8	38-132			
Surrogate: n-Nonane	50.7		50.0		101	50-200			

Matrix Spike (2446093-MS1)					Source: E411118-27		Prepared: 11/13/24 Analyzed: 11/19/24		
Diesel Range Organics (C10-C28)	242	25.0	250	ND	96.9	38-132			
Surrogate: n-Nonane	51.1		50.0		102	50-200			

Matrix Spike Dup (2446093-MSD1)					Source: E411118-27		Prepared: 11/13/24 Analyzed: 11/19/24		
Diesel Range Organics (C10-C28)	230	25.0	250	ND	92.0	38-132	5.12	20	
Surrogate: n-Nonane	48.0		50.0		95.9	50-200			



QC Summary Data

WPX Energy - Carlsbad	Project Name:	East Pecos 22-3 Produced Water Gathering Line	Reported:
5315 Buena Vista Dr	Project Number:	01058-0007	
Carlsbad NM, 88220	Project Manager:	Anna Byers	11/19/2024 11:13:21AM

Anions by EPA 300.0/9056A

Analyst: JM

Analyte	Result	Reporting Limit	Spike Level	Source Result	Rec	Rec Limits	RPD	RPD Limit	Notes
	mg/kg	mg/kg	mg/kg	mg/kg	%	%	%	%	

Blank (2446109-BLK1)					Prepared: 11/14/24 Analyzed: 11/14/24				
Chloride	ND	20.0							
LCS (2446109-BS1)					Prepared: 11/14/24 Analyzed: 11/14/24				
Chloride	252	20.0	250		101	90-110			
LCS Dup (2446109-BSD1)					Prepared: 11/14/24 Analyzed: 11/14/24				
Chloride	252	20.0	250		101	90-110	0.0805	20	



QC Summary Data

WPX Energy - Carlsbad	Project Name:	East Pecos 22-3 Produced Water Gathering Line	Reported:
5315 Buena Vista Dr	Project Number:	01058-0007	
Carlsbad NM, 88220	Project Manager:	Anna Byers	11/19/2024 11:13:21AM

Anions by EPA 300.0/9056A

Analyst: JM

Analyte	Result	Reporting Limit	Spike Level	Source Result	Rec	Rec Limits	RPD	RPD Limit	Notes
	mg/kg	mg/kg	mg/kg	mg/kg	%	%	%	%	

Blank (2446143-BLK1)					Prepared: 11/15/24 Analyzed: 11/15/24				
Chloride	ND	20.0							
LCS (2446143-BS1)					Prepared: 11/15/24 Analyzed: 11/15/24				
Chloride	252	20.0	250		101	90-110			
LCS Dup (2446143-BSD1)					Prepared: 11/15/24 Analyzed: 11/15/24				
Chloride	251	20.0	250		101	90-110	0.0409	20	

QC Summary Report Comment:
Calculations are based off of the raw (non-rounded) data. However, for reporting purposes all QC data is rounded to three significant figures.
Therefore, hand calculated values may differ slightly.



Definitions and Notes

WPX Energy - Carlsbad	Project Name:	East Pecos 22-3 Produced Water Gathering Line	
5315 Buena Vista Dr	Project Number:	01058-0007	Reported:
Carlsbad NM, 88220	Project Manager:	Anna Byers	11/19/24 11:13

- ND Analyte NOT DETECTED at or above the reporting limit
 - NR Not Reported
 - RPD Relative Percent Difference
 - DNI Did Not Ignite
 - DNR Did not react with the addition of acid or base.
- Note (1): Methods marked with ** are non-accredited methods.
- Note (2): Soil data is reported on an "as received" weight basis, unless reported otherwise.

Project Information

Chain of Custody

Page 1 of 3

Client: WPX Energy Permian, LLC.					Bill To		Lab Use Only		TAT				EPA Program			
Project: East Pecos 22-3 Produced Water Gathering Line					Attention: Jim Raley		Lab WO#		Job Number		1D	2D	3D	Standard	CWA	SDWA
Project Manager: Anna Byers					Address: 5315 Buena Vista Dr.		ES/11/18		01058-0007		5 day TAT					
Address: 13000 W County Rd 100					City, State, Zip: Carlsbad, NM, 88220		Analysis and Method									RCRA
City, State, Zip: Odessa, TX, 79765					Phone: 575-885-7502											
Phone: 432-305-6415					Email: jim.raley@dmv.com											
Email: Devon-team@etechnv.com					WO: 21255735											
					Incident ID: nAB1614039576 and nAB1616628496											
Collected by: Edyte Konan																
Time Sampled	Date Sampled	Matrix	No. of Containers	Sample ID	Lab Number	Depth (ft.)	TPH GRO/DRO/ORO by 8015	BTEX by 8021	VOC by 8260	Metals 6010	Chloride 800.0	TDS	Cation/Anion	BGDOC NM	GDOC TX	Remarks
12:35	11.08.24	S	1	BH12	1	0.5'								X		
12:40	11.08.24	S	1	BH12	2	2'								X		
12:45	11.08.24	S	1	BH12	3	4'								X		
12:50	11.08.24	S	1	BH12	4	6'								X		
12:55	11.08.24	S	1	BH12	5	8'								X		
13:00	11.08.24	S	1	BH12	6	10'								X		
13:05	11.08.24	S	1	BH12	7	12'								X		
13:10	11.08.24	S	1	BH12	8	14'								X		
13:15	11.08.24	S	1	BH12	9	16'								X		
13:20	11.08.24	S	1	BH12	10	18'								X		
Additional Instructions:																
I, (field sampler), attest to the validity and authenticity of this sample. I am aware that tampering with or intentionally mislabeling the sample location, date or time of collection is considered fraud and may be grounds for legal action.																
Sampled by: EK																
Samples requiring thermal preservation must be received on ice the day they are sampled or received packed in ice at an avg temp above 0 but less than 6 °C on subsequent days.																
Relinquished by: (Signature)		Date	Time	Received by: (Signature)		Date	Time	Lab Use Only								
[Signature]		11/11/24	20:00	Michelle Gonzales		11-11-24	2000	Received on ice: (X) N								
Relinquished by: (Signature)		Date	Time	Received by: (Signature)		Date	Time	T1 T2 T3								
Michelle Gonzales		11-12-24	1740	[Signature]		11-12-24	1740									
Relinquished by: (Signature)		Date	Time	Received by: (Signature)		Date	Time	AVG Temp °C								
[Signature]		11-12-24	2400	Cathy Mann		11-12-24	9:45	4								
Sample Matrix: S - Soil, Sd - Solid, Sg - Sludge, A - Aqueous, O - Other																
Container Type: g - glass, p - poly/plastic, ag - amber glass, v - VOA																
Note: Samples are discarded 30 days after results are reported unless other arrangements are made. Hazardous samples will be returned to client or disposed of at the client expense. The report for the analysis of the above samples is applicable only to those samples received by the laboratory with this COC. The liability of the laboratory is limited to the amount paid for on the report.																

envirotech

Project Information

Chain of Custody

Page 2 of 3

Client: WPX Energy Permian, LLC.				Bill To		Lab Use Only		TAT		EPA Program						
Project: East Pecos 22-3 Produced Water Gathering Line				Attention: Jim Raley		Lab WO# E41118		Job Number 0058-0007		1D	2D	3D	Standard	CWA	SDWA	
Project Manager: Anna Byers				Address: 5315 Buena Vista Dr.									5 day TAT			
Address: 13000 W County Rd 100				City, State, Zip: Carlsbad, NM, 88220										RCRA		
City, State, Zip: Odessa, TX, 79765				Phone: 575-885-7502										State		
Phone: 432-305-6415				Email: jim.raley@dv.com										NM CO UT AZ TX		
Email: Devon-team@etechnv.com				WO: 21255735										X		
				Incident ID: nAB1614039576 and nAB1616628496										Remarks		
Collected by: Edyte Konan																
Time Sampled	Date Sampled	Matrix	No. of Containers	Sample ID	Lab Number	Depth (ft.)	TPH GRO/DRO/GRO by 8015	BTEX by 8021	VOC by 8260	Metals 6010	Chloride 300.0	TDS	Cation/ Anion	BGDOC NM	GDGC TX	
13:25	11.08.24	S	1	BH12	11	20'								X		
13:30	11.08.24	S	1	BH12	12	22'								X		
13:35	11.08.24	S	1	BH12	13	24'								X		
13:40	11.08.24	S	1	BH12	14	26'								X		
13:45	11.08.24	S	1	BH12	15	28'								X		
13:50	11.08.24	S	1	BH12	16	30'								X		
13:55	11.08.24	S	1	BH12	17	32'								X		
14:00	11.08.24	S	1	BH12	18	34'								X		
14:05	11.08.24	S	1	BH12	19	36'								X		
14:10	11.08.24	S	1	BH12	20	38'								X		
Additional Instructions:																
I, (field sampler), attest to the validity and authenticity of this sample. I am aware that tampering with or intentionally mislabelling the sample location, date or time of collection is considered fraud and may be grounds for legal action. Sampled by: EK																
Samples requiring thermal preservation must be received on ice the day they are sampled or received packed in ice at an avg temp above 0 but less than 6 °C on subsequent days.																
Relinquished by: (Signature)		Date	Time	Received by: (Signature)		Date	Time	Lab Use Only								
[Signature]		11/11/24	20:00	Michelle Gonzalez		11-11-24	2000	Received on ice: 0/1 N								
Relinquished by: (Signature)		Date	Time	Received by: (Signature)		Date	Time	T1		T2		T3				
Michelle Gonzalez		11-12-24	1740	[Signature]		11-12-24	1740									
Relinquished by: (Signature)		Date	Time	Received by: (Signature)		Date	Time	AVG Temp °C								
[Signature]		11-12-24	2400	Caitlin Mar		11-12-24	9:45	4								
Sample Matrix: S - Soil, Sd - Solid, Sg - Sludge, A - Aqueous, O - Other																
Container Type: g - glass, p - poly/plastic, ag - amber glass, v - VOA																
Note: Samples are discarded 30 days after results are reported unless other arrangements are made. Hazardous samples will be returned to client or disposed of at the client expense. The report for the analysis of the above samples is applicable only to those samples received by the laboratory with this COC. The liability of the laboratory is limited to the amount paid for on the report.																

envirotech

Client: WPX Energy Permian, LLC.				Bill To		Lab Use Only				TAT				EPA Program						
Project: East Pecos 22-3 Produced Water Gathering Line				Attention: Jim Raley		Lab WO#		Job Number		1D	2D	3D	Standard	CWA	SDWA					
Project Manager: Anna Byers				Address: 5315 Buena Vista Dr.		E41118		01058-0007					5 day TAT							
Address: 13000 W County Rd 100				City, State, Zip: Carlsbad, NM, 88220		Analysis and Method								RCRA						
City, State, Zip: Odessa, TX, 79765				Phone: 575-885-7502		Depth (ft.)	TPH GRO/DRO/ORO by 8015	BTEX by 8021	VOC by 8260	Metals 6010	Chloride 300.0	TDS	Cation/Anion	BGDOC NM	GDOC TX	State				
Phone: 432-305-6415				Email: jim.raley@dmv.com												NM	CO	UT	AZ	TX
Email: Devon-team@etechnv.com				WO: 21255735																
Incident ID: nAB1614039576 and nAB1616628496																				
Collected by: Edyte Konan																				
Time Sampled	Date Sampled	Matrix	No. of Containers	Sample ID	Lab Number										Remarks					
14:15	11.08.24	S	1	BH12	21	40'							X							
14:20	11.08.24	S	1	BH12	22	42'							X							
14:25	11.08.24	S	1	BH12	23	44'							X							
14:30	11.08.24	S	1	BH12	24	46'							X							
14:35	11.08.24	S	1	BH12	25	48'							X							
14:40	11.08.24	S	1	BH12	26	50'							X							
14:45	11.08.24	S	1	BH12	27	52'							X							
14:50	11.08.24	S	1	BH12	28	54'							X							
14:55	11.08.24	S	1	BH12	29	55'							X							
Additional Instructions:																				
I, (field sampler), attest to the validity and authenticity of this sample. I am aware that tampering with or intentionally mislabelling the sample location, date or time of collection is considered fraud and may be grounds for legal action. Sampled by: EK																				
Samples requiring thermal preservation must be received on ice the day they are sampled or received packed in ice at an avg temp above 0 but less than 6 °C on subsequent days.																				
Relinquished by: (Signature)		Date	Time	Received by: (Signature)		Date	Time	Lab Use Only												
Michelle Gonzalez		11/11/24	20:00	Michelle Gonzalez		11-11-24	2000	Received on ice: Y / N												
Michelle Gonzalez		11-12-24	1740	Michelle Gonzalez		11-12-24	1740	T1 T2 T3												
Michelle Gonzalez		11-12-24	2400	Michelle Gonzalez		11-12-24	9:45	AVG Temp °C 4												
Sample Matrix: S - Soil, Sd - Solid, Sg - Sludge, A - Aqueous, O - Other																				
Container Type: g - glass, p - poly/plastic, ag - amber glass, v - VOA																				
Note: Samples are discarded 30 days after results are reported unless other arrangements are made. Hazardous samples will be returned to client or disposed of at the client expense. The report for the analysis of the above samples is applicable only to those samples received by the laboratory with this COC. The liability of the laboratory is limited to the amount paid for on the report.																				



envirotech

Envirotech Analytical Laboratory

Printed: 11/13/2024 9:49:57AM

Sample Receipt Checklist (SRC)

Instructions: Please take note of any NO checkmarks.

If we receive no response concerning these items within 24 hours of the date of this notice, all the samples will be analyzed as requested.

Client:	WPX Energy - Carlsbad	Date Received:	11/12/24 09:45	Work Order ID:	E411118
Phone:	(575) 200-6754	Date Logged In:	11/12/24 11:06	Logged In By:	Caitlin Mars
Email:	anna@etechnv.com	Due Date:	11/18/24 17:00 (4 day TAT)		

Chain of Custody (COC)

1. Does the sample ID match the COC? Yes
2. Does the number of samples per sampling site location match the COC? Yes
3. Were samples dropped off by client or carrier? Yes
4. Was the COC complete, i.e., signatures, dates/times, requested analyses? Yes
5. Were all samples received within holding time? Yes

Note: Analysis, such as pH which should be conducted in the field, i.e., 15 minute hold time, are not included in this discussion.

Carrier: CourierComments/ResolutionSample Turn Around Time (TAT)

6. Did the COC indicate standard TAT, or Expedited TAT? Yes

Sample Cooler

7. Was a sample cooler received? Yes
8. If yes, was cooler received in good condition? Yes
9. Was the sample(s) received intact, i.e., not broken? Yes
10. Were custody/security seals present? No
11. If yes, were custody/security seals intact? NA
12. Was the sample received on ice? If yes, the recorded temp is 4°C, i.e., 6°±2°C? Yes

Note: Thermal preservation is not required, if samples are received w/i 15 minutes of sampling

13. If no visible ice, record the temperature. Actual sample temperature: 4°C

Sample Container

14. Are aqueous VOC samples present? No
15. Are VOC samples collected in VOA Vials? NA
16. Is the head space less than 6-8 mm (pea sized or less)? NA
17. Was a trip blank (TB) included for VOC analyses? NA
18. Are non-VOC samples collected in the correct containers? Yes
19. Is the appropriate volume/weight or number of sample containers collected? Yes

Field Label

20. Were field sample labels filled out with the minimum information:
Sample ID? Yes
Date/Time Collected? Yes
Collectors name? No

Sample Preservation

21. Does the COC or field labels indicate the samples were preserved? No
22. Are sample(s) correctly preserved? NA
24. Is lab filtration required and/or requested for dissolved metals? No

Multiphase Sample Matrix

26. Does the sample have more than one phase, i.e., multiphase? No
27. If yes, does the COC specify which phase(s) is to be analyzed? NA

Subcontract Laboratory

28. Are samples required to get sent to a subcontract laboratory? No
29. Was a subcontract laboratory specified by the client and if so who? NA Subcontract Lab: NA

Client Instruction

Signature of client authorizing changes to the COC or sample disposition.

Date



envirotech Inc.

Report to:
Anna Byers



envirotech

Practical Solutions for a Better Tomorrow

Analytical Report

WPX Energy - Carlsbad

Project Name: East Pecos 22-3 Produced Water
Gathering Line

Work Order: E411119

Job Number: 01058-0007

Received: 11/12/2024

Revision: 1

Report Reviewed By:

Walter Hinchman
Laboratory Director
11/19/24

5796 U.S. Hwy 64
Farmington, NM 87401

Phone: (505) 632-1881
Envirotech-inc.com



Envirotech Inc. certifies the test results meet all requirements of TNI unless noted otherwise.
Statement of Data Authenticity: Envirotech Inc. attests the data reported has not been altered in any way.
Partial or incomplete reproduction of this report is prohibited, unless approved by Envirotech Inc.
Envirotech Inc. holds the Utah TNI certification NM00979 for data reported.
Envirotech Inc. holds the Texas TNI certification T104704557 for data reported.

Date Reported: 11/19/24



Anna Byers
5315 Buena Vista Dr
Carlsbad, NM 88220

Project Name: East Pecos 22-3 Produced Water Gathering Line
Workorder: E411119
Date Received: 11/12/2024 9:45:00AM

Anna Byers,

Thank you for choosing Envirotech, Inc. as your analytical testing laboratory for the sample(s) received on, 11/12/2024 9:45:00AM, under the Project Name: East Pecos 22-3 Produced Water Gathering Line.

The analytical test results summarized in this report with the Project Name: East Pecos 22-3 Produced Water Gathering Line apply to the individual samples collected, identified and submitted bearing the project name on the enclosed chain-of-custody. Subcontracted sample analyses not conducted by Envirotech, Inc., are attached in full as issued by the subcontract laboratory.

Please review the Chain-of-Custody (COC) and Sample Receipt Checklist (SRC) for any issues regarding sample receipt temperature, containers, preservation etc. To best understand your test results, review the entire report summarizing your sample data and the associated quality control batch data.

All reported data in this analytical report were analyzed according to the referenced method(s) and are in compliance with the latest NELAC/TNI standards, unless otherwise noted. Samples or analytical quality control parameters not meeting specific QC criteria are qualified with a data flag. Data flag definitions are located in the Notes and Definitions section of this analytical report.

If you have any questions concerning this report, please feel free to contact Envirotech, Inc.

Respectfully,

Walter Hinchman
Laboratory Director
Office: 505-632-1881
Cell: 775-287-1762
whinchman@envirotech-inc.com

Raina Schwanz
Laboratory Administrator
Office: 505-632-1881
rainaschwanz@envirotech-inc.com

Field Offices:

Southern New Mexico Area

Lynn Jarboe
Laboratory Technical Representative
Office: 505-421-LABS(5227)
Cell: 505-320-4759
ljjarboe@envirotech-inc.com

Michelle Gonzales
Client Representative
Office: 505-421-LABS(5227)
Cell: 505-947-8222
mgonzales@envirotech-inc.com

Envirotech Web Address: www.envirotech-inc.com

Table of Contents

Title Page	1
Cover Page	2
Table of Contents	3
Sample Summary	5
Sample Data	6
BH13 0.5'	6
BH13 2'	7
BH13 4'	8
BH13 6'	9
BH13 8'	10
BH13 10'	11
BH13 12'	12
BH13 14'	13
BH13 16'	14
BH13 18'	15
BH13 20'	16
BH13 22'	17
BH13 24'	18
BH13 26'	19
BH13 28'	20
BH13 30'	21
BH13 32'	22
BH13 34'	23
BH13 36'	24
BH13 38'	25

Table of Contents (continued)

BH13 40'	26
BH13 42'	27
BH13 44'	28
BH13 46'	29
BH13 48'	30
BH13 50'	31
BH13 52'	32
BH13 54'	33
BH13 55'	34
QC Summary Data	35
QC - Volatile Organics by EPA 8021B	35
QC - Nonhalogenated Organics by EPA 8015D - GRO	37
QC - Nonhalogenated Organics by EPA 8015D - DRO/ORO	39
QC - Anions by EPA 300.0/9056A	41
Definitions and Notes	43
Chain of Custody etc.	44

Sample Summary

WPX Energy - Carlsbad 5315 Buena Vista Dr Carlsbad NM, 88220	Project Name:	East Pecos 22-3 Produced Water Gathering Line	Reported: 11/19/24 11:07
	Project Number:	01058-0007	
	Project Manager:	Anna Byers	

Client Sample ID	Lab Sample ID	Matrix	Sampled	Received	Container
BH13 0.5'	E411119-01A	Soil	11/08/24	11/12/24	Glass Jar, 2 oz.
BH13 2'	E411119-02A	Soil	11/08/24	11/12/24	Glass Jar, 2 oz.
BH13 4'	E411119-03A	Soil	11/08/24	11/12/24	Glass Jar, 2 oz.
BH13 6'	E411119-04A	Soil	11/08/24	11/12/24	Glass Jar, 2 oz.
BH13 8'	E411119-05A	Soil	11/08/24	11/12/24	Glass Jar, 2 oz.
BH13 10'	E411119-06A	Soil	11/08/24	11/12/24	Glass Jar, 2 oz.
BH13 12'	E411119-07A	Soil	11/08/24	11/12/24	Glass Jar, 2 oz.
BH13 14'	E411119-08A	Soil	11/08/24	11/12/24	Glass Jar, 2 oz.
BH13 16'	E411119-09A	Soil	11/08/24	11/12/24	Glass Jar, 2 oz.
BH13 18'	E411119-10A	Soil	11/08/24	11/12/24	Glass Jar, 2 oz.
BH13 20'	E411119-11A	Soil	11/08/24	11/12/24	Glass Jar, 2 oz.
BH13 22'	E411119-12A	Soil	11/08/24	11/12/24	Glass Jar, 2 oz.
BH13 24'	E411119-13A	Soil	11/08/24	11/12/24	Glass Jar, 2 oz.
BH13 26'	E411119-14A	Soil	11/08/24	11/12/24	Glass Jar, 2 oz.
BH13 28'	E411119-15A	Soil	11/08/24	11/12/24	Glass Jar, 2 oz.
BH13 30'	E411119-16A	Soil	11/08/24	11/12/24	Glass Jar, 2 oz.
BH13 32'	E411119-17A	Soil	11/08/24	11/12/24	Glass Jar, 2 oz.
BH13 34'	E411119-18A	Soil	11/08/24	11/12/24	Glass Jar, 2 oz.
BH13 36'	E411119-19A	Soil	11/08/24	11/12/24	Glass Jar, 2 oz.
BH13 38'	E411119-20A	Soil	11/08/24	11/12/24	Glass Jar, 2 oz.
BH13 40'	E411119-21A	Soil	11/08/24	11/12/24	Glass Jar, 2 oz.
BH13 42'	E411119-22A	Soil	11/08/24	11/12/24	Glass Jar, 2 oz.
BH13 44'	E411119-23A	Soil	11/08/24	11/12/24	Glass Jar, 2 oz.
BH13 46'	E411119-24A	Soil	11/08/24	11/12/24	Glass Jar, 2 oz.
BH13 48'	E411119-25A	Soil	11/08/24	11/12/24	Glass Jar, 2 oz.
BH13 50'	E411119-26A	Soil	11/08/24	11/12/24	Glass Jar, 2 oz.
BH13 52'	E411119-27A	Soil	11/08/24	11/12/24	Glass Jar, 2 oz.
BH13 54'	E411119-28A	Soil	11/08/24	11/12/24	Glass Jar, 2 oz.
BH13 55'	E411119-29A	Soil	11/08/24	11/12/24	Glass Jar, 2 oz.



Sample Data

WPX Energy - Carlsbad
5315 Buena Vista Dr
Carlsbad NM, 88220

Project Name: East Pecos 22-3 Produced Water Gathering Line
Project Number: 01058-0007
Project Manager: Anna Byers

Reported:
11/19/2024 11:07:36AM

BH13 0.5'

E411119-01

Analyte	Result	Reporting Limit	Dilution	Prepared	Analyzed	Notes
Volatile Organics by EPA 8021B	mg/kg	mg/kg	Analyst: BA		Batch: 2446066	
Benzene	ND	0.0250	1	11/12/24	11/18/24	
Ethylbenzene	ND	0.0250	1	11/12/24	11/18/24	
Toluene	ND	0.0250	1	11/12/24	11/18/24	
o-Xylene	ND	0.0250	1	11/12/24	11/18/24	
p,m-Xylene	ND	0.0500	1	11/12/24	11/18/24	
Total Xylenes	ND	0.0250	1	11/12/24	11/18/24	
<i>Surrogate: 4-Bromochlorobenzene-PID</i>	91.5 %	70-130		11/12/24	11/18/24	
Nonhalogenated Organics by EPA 8015D - GRO	mg/kg	mg/kg	Analyst: BA		Batch: 2446066	
Gasoline Range Organics (C6-C10)	ND	20.0	1	11/12/24	11/18/24	
<i>Surrogate: 1-Chloro-4-fluorobenzene-FID</i>	90.8 %	70-130		11/12/24	11/18/24	
Nonhalogenated Organics by EPA 8015D - DRO/ORO	mg/kg	mg/kg	Analyst: NV		Batch: 2446094	
Diesel Range Organics (C10-C28)	ND	25.0	1	11/13/24	11/15/24	
Oil Range Organics (C28-C36)	ND	50.0	1	11/13/24	11/15/24	
<i>Surrogate: n-Nonane</i>	100 %	50-200		11/13/24	11/15/24	
Anions by EPA 300.0/9056A	mg/kg	mg/kg	Analyst: JM		Batch: 2446121	
Chloride	183	20.0	1	11/14/24	11/16/24	



Sample Data

WPX Energy - Carlsbad 5315 Buena Vista Dr Carlsbad NM, 88220	Project Name: East Pecos 22-3 Produced Water Gathering Line Project Number: 01058-0007 Project Manager: Anna Byers	Reported: 11/19/2024 11:07:36AM
--	--	------------------------------------

BH13 2'

E411119-02

Analyte	Result	Reporting Limit	Dilution	Prepared	Analyzed	Notes
Volatile Organics by EPA 8021B	mg/kg	mg/kg	Analyst: BA		Batch: 2446066	
Benzene	ND	0.0250	1	11/12/24	11/18/24	
Ethylbenzene	ND	0.0250	1	11/12/24	11/18/24	
Toluene	ND	0.0250	1	11/12/24	11/18/24	
o-Xylene	ND	0.0250	1	11/12/24	11/18/24	
p,m-Xylene	ND	0.0500	1	11/12/24	11/18/24	
Total Xylenes	ND	0.0250	1	11/12/24	11/18/24	
Surrogate: 4-Bromochlorobenzene-PID	90.9 %	70-130		11/12/24	11/18/24	
Nonhalogenated Organics by EPA 8015D - GRO	mg/kg	mg/kg	Analyst: BA		Batch: 2446066	
Gasoline Range Organics (C6-C10)	ND	20.0	1	11/12/24	11/18/24	
Surrogate: 1-Chloro-4-fluorobenzene-FID	91.0 %	70-130		11/12/24	11/18/24	
Nonhalogenated Organics by EPA 8015D - DRO/ORO	mg/kg	mg/kg	Analyst: NV		Batch: 2446094	
Diesel Range Organics (C10-C28)	ND	25.0	1	11/13/24	11/15/24	
Oil Range Organics (C28-C36)	ND	50.0	1	11/13/24	11/15/24	
Surrogate: n-Nonane	101 %	50-200		11/13/24	11/15/24	
Anions by EPA 300.0/9056A	mg/kg	mg/kg	Analyst: JM		Batch: 2446121	
Chloride	178	20.0	1	11/14/24	11/16/24	



Sample Data

WPX Energy - Carlsbad 5315 Buena Vista Dr Carlsbad NM, 88220	Project Name: East Pecos 22-3 Produced Water Gathering Line Project Number: 01058-0007 Project Manager: Anna Byers	Reported: 11/19/2024 11:07:36AM
--	--	------------------------------------

BH13 4'

E411119-03

Analyte	Result	Reporting Limit	Dilution	Prepared	Analyzed	Notes
Volatile Organics by EPA 8021B						
	mg/kg	mg/kg	Analyst: BA		Batch: 2446066	
Benzene	ND	0.0250	1	11/12/24	11/18/24	
Ethylbenzene	ND	0.0250	1	11/12/24	11/18/24	
Toluene	ND	0.0250	1	11/12/24	11/18/24	
o-Xylene	ND	0.0250	1	11/12/24	11/18/24	
p,m-Xylene	ND	0.0500	1	11/12/24	11/18/24	
Total Xylenes	ND	0.0250	1	11/12/24	11/18/24	
<i>Surrogate: 4-Bromochlorobenzene-PID</i>						
	89.8 %	70-130		11/12/24	11/18/24	
Nonhalogenated Organics by EPA 8015D - GRO						
	mg/kg	mg/kg	Analyst: BA		Batch: 2446066	
Gasoline Range Organics (C6-C10)	ND	20.0	1	11/12/24	11/18/24	
<i>Surrogate: 1-Chloro-4-fluorobenzene-FID</i>						
	90.0 %	70-130		11/12/24	11/18/24	
Nonhalogenated Organics by EPA 8015D - DRO/ORO						
	mg/kg	mg/kg	Analyst: NV		Batch: 2446094	
Diesel Range Organics (C10-C28)	ND	25.0	1	11/13/24	11/15/24	
Oil Range Organics (C28-C36)	ND	50.0	1	11/13/24	11/15/24	
<i>Surrogate: n-Nonane</i>						
	102 %	50-200		11/13/24	11/15/24	
Anions by EPA 300.0/9056A						
	mg/kg	mg/kg	Analyst: JM		Batch: 2446121	
Chloride	181	20.0	1	11/14/24	11/16/24	



Sample Data

WPX Energy - Carlsbad 5315 Buena Vista Dr Carlsbad NM, 88220	Project Name: East Pecos 22-3 Produced Water Gathering Line Project Number: 01058-0007 Project Manager: Anna Byers	Reported: 11/19/2024 11:07:36AM
--	--	------------------------------------

BH13 6'

E411119-04

Analyte	Result	Reporting Limit	Dilution	Prepared	Analyzed	Notes
Volatile Organics by EPA 8021B	mg/kg	mg/kg	Analyst: BA		Batch: 2446066	
Benzene	ND	0.0250	1	11/12/24	11/18/24	
Ethylbenzene	ND	0.0250	1	11/12/24	11/18/24	
Toluene	ND	0.0250	1	11/12/24	11/18/24	
o-Xylene	ND	0.0250	1	11/12/24	11/18/24	
p,m-Xylene	ND	0.0500	1	11/12/24	11/18/24	
Total Xylenes	ND	0.0250	1	11/12/24	11/18/24	
Surrogate: 4-Bromochlorobenzene-PID	89.7 %	70-130		11/12/24	11/18/24	
Nonhalogenated Organics by EPA 8015D - GRO	mg/kg	mg/kg	Analyst: BA		Batch: 2446066	
Gasoline Range Organics (C6-C10)	ND	20.0	1	11/12/24	11/18/24	
Surrogate: 1-Chloro-4-fluorobenzene-FID	90.3 %	70-130		11/12/24	11/18/24	
Nonhalogenated Organics by EPA 8015D - DRO/ORO	mg/kg	mg/kg	Analyst: NV		Batch: 2446094	
Diesel Range Organics (C10-C28)	ND	25.0	1	11/13/24	11/15/24	
Oil Range Organics (C28-C36)	ND	50.0	1	11/13/24	11/15/24	
Surrogate: n-Nonane	104 %	50-200		11/13/24	11/15/24	
Anions by EPA 300.0/9056A	mg/kg	mg/kg	Analyst: JM		Batch: 2446121	
Chloride	184	20.0	1	11/14/24	11/16/24	



Sample Data

WPX Energy - Carlsbad 5315 Buena Vista Dr Carlsbad NM, 88220	Project Name: East Pecos 22-3 Produced Water Gathering Line Project Number: 01058-0007 Project Manager: Anna Byers	Reported: 11/19/2024 11:07:36AM
--	--	------------------------------------

BH13 8'

E411119-05

Analyte	Result	Reporting Limit	Dilution	Prepared	Analyzed	Notes
Volatile Organics by EPA 8021B	mg/kg	mg/kg	Analyst: BA		Batch: 2446066	
Benzene	ND	0.0250	1	11/12/24	11/18/24	
Ethylbenzene	ND	0.0250	1	11/12/24	11/18/24	
Toluene	ND	0.0250	1	11/12/24	11/18/24	
o-Xylene	ND	0.0250	1	11/12/24	11/18/24	
p,m-Xylene	ND	0.0500	1	11/12/24	11/18/24	
Total Xylenes	ND	0.0250	1	11/12/24	11/18/24	
Surrogate: 4-Bromochlorobenzene-PID	89.8 %	70-130		11/12/24	11/18/24	
Nonhalogenated Organics by EPA 8015D - GRO	mg/kg	mg/kg	Analyst: BA		Batch: 2446066	
Gasoline Range Organics (C6-C10)	ND	20.0	1	11/12/24	11/18/24	
Surrogate: 1-Chloro-4-fluorobenzene-FID	90.1 %	70-130		11/12/24	11/18/24	
Nonhalogenated Organics by EPA 8015D - DRO/ORO	mg/kg	mg/kg	Analyst: NV		Batch: 2446094	
Diesel Range Organics (C10-C28)	ND	25.0	1	11/13/24	11/15/24	
Oil Range Organics (C28-C36)	ND	50.0	1	11/13/24	11/15/24	
Surrogate: n-Nonane	104 %	50-200		11/13/24	11/15/24	
Anions by EPA 300.0/9056A	mg/kg	mg/kg	Analyst: JM		Batch: 2446121	
Chloride	176	20.0	1	11/14/24	11/16/24	



Sample Data

WPX Energy - Carlsbad	Project Name:	East Pecos 22-3 Produced Water Gathering Line	Reported: 11/19/2024 11:07:36AM
5315 Buena Vista Dr	Project Number:	01058-0007	
Carlsbad NM, 88220	Project Manager:	Anna Byers	

BH13 10'

E411119-06

Analyte	Result	Reporting Limit	Dilution	Prepared	Analyzed	Notes
Volatile Organics by EPA 8021B	mg/kg	mg/kg	Analyst: BA		Batch: 2446066	
Benzene	ND	0.0250	1	11/12/24	11/18/24	
Ethylbenzene	ND	0.0250	1	11/12/24	11/18/24	
Toluene	ND	0.0250	1	11/12/24	11/18/24	
o-Xylene	ND	0.0250	1	11/12/24	11/18/24	
p,m-Xylene	ND	0.0500	1	11/12/24	11/18/24	
Total Xylenes	ND	0.0250	1	11/12/24	11/18/24	
Surrogate: 4-Bromochlorobenzene-PID	89.6 %	70-130		11/12/24	11/18/24	
Nonhalogenated Organics by EPA 8015D - GRO	mg/kg	mg/kg	Analyst: BA		Batch: 2446066	
Gasoline Range Organics (C6-C10)	ND	20.0	1	11/12/24	11/18/24	
Surrogate: 1-Chloro-4-fluorobenzene-FID	91.8 %	70-130		11/12/24	11/18/24	
Nonhalogenated Organics by EPA 8015D - DRO/ORO	mg/kg	mg/kg	Analyst: NV		Batch: 2446094	
Diesel Range Organics (C10-C28)	ND	25.0	1	11/13/24	11/15/24	
Oil Range Organics (C28-C36)	ND	50.0	1	11/13/24	11/15/24	
Surrogate: n-Nonane	98.8 %	50-200		11/13/24	11/15/24	
Anions by EPA 300.0/9056A	mg/kg	mg/kg	Analyst: JM		Batch: 2446121	
Chloride	ND	100	5	11/14/24	11/16/24	



Sample Data

WPX Energy - Carlsbad	Project Name:	East Pecos 22-3 Produced Water Gathering Line	Reported: 11/19/2024 11:07:36AM
5315 Buena Vista Dr	Project Number:	01058-0007	
Carlsbad NM, 88220	Project Manager:	Anna Byers	

BH13 12'

E411119-07

Analyte	Result	Reporting Limit	Dilution	Prepared	Analyzed	Notes
Volatile Organics by EPA 8021B	mg/kg	mg/kg	Analyst: BA		Batch: 2446066	
Benzene	ND	0.0250	1	11/12/24	11/18/24	
Ethylbenzene	ND	0.0250	1	11/12/24	11/18/24	
Toluene	ND	0.0250	1	11/12/24	11/18/24	
o-Xylene	ND	0.0250	1	11/12/24	11/18/24	
p,m-Xylene	ND	0.0500	1	11/12/24	11/18/24	
Total Xylenes	ND	0.0250	1	11/12/24	11/18/24	
Surrogate: 4-Bromochlorobenzene-PID	89.5 %	70-130		11/12/24	11/18/24	
Nonhalogenated Organics by EPA 8015D - GRO	mg/kg	mg/kg	Analyst: BA		Batch: 2446066	
Gasoline Range Organics (C6-C10)	ND	20.0	1	11/12/24	11/18/24	
Surrogate: 1-Chloro-4-fluorobenzene-FID	90.3 %	70-130		11/12/24	11/18/24	
Nonhalogenated Organics by EPA 8015D - DRO/ORO	mg/kg	mg/kg	Analyst: NV		Batch: 2446094	
Diesel Range Organics (C10-C28)	ND	25.0	1	11/13/24	11/15/24	
Oil Range Organics (C28-C36)	ND	50.0	1	11/13/24	11/15/24	
Surrogate: n-Nonane	99.9 %	50-200		11/13/24	11/15/24	
Anions by EPA 300.0/9056A	mg/kg	mg/kg	Analyst: JM		Batch: 2446121	
Chloride	ND	100	5	11/14/24	11/16/24	



Sample Data

WPX Energy - Carlsbad	Project Name:	East Pecos 22-3 Produced Water Gathering Line	Reported: 11/19/2024 11:07:36AM
5315 Buena Vista Dr	Project Number:	01058-0007	
Carlsbad NM, 88220	Project Manager:	Anna Byers	

BH13 14'

E411119-08

Analyte	Result	Reporting Limit	Dilution	Prepared	Analyzed	Notes
Volatile Organics by EPA 8021B	mg/kg	mg/kg	Analyst: BA		Batch: 2446066	
Benzene	ND	0.0250	1	11/12/24	11/18/24	
Ethylbenzene	ND	0.0250	1	11/12/24	11/18/24	
Toluene	ND	0.0250	1	11/12/24	11/18/24	
o-Xylene	ND	0.0250	1	11/12/24	11/18/24	
p,m-Xylene	ND	0.0500	1	11/12/24	11/18/24	
Total Xylenes	ND	0.0250	1	11/12/24	11/18/24	
Surrogate: 4-Bromochlorobenzene-PID	89.1 %	70-130		11/12/24	11/18/24	
Nonhalogenated Organics by EPA 8015D - GRO	mg/kg	mg/kg	Analyst: BA		Batch: 2446066	
Gasoline Range Organics (C6-C10)	ND	20.0	1	11/12/24	11/18/24	
Surrogate: 1-Chloro-4-fluorobenzene-FID	89.8 %	70-130		11/12/24	11/18/24	
Nonhalogenated Organics by EPA 8015D - DRO/ORO	mg/kg	mg/kg	Analyst: NV		Batch: 2446094	
Diesel Range Organics (C10-C28)	ND	25.0	1	11/13/24	11/15/24	
Oil Range Organics (C28-C36)	ND	50.0	1	11/13/24	11/15/24	
Surrogate: n-Nonane	101 %	50-200		11/13/24	11/15/24	
Anions by EPA 300.0/9056A	mg/kg	mg/kg	Analyst: JM		Batch: 2446121	
Chloride	ND	100	5	11/14/24	11/16/24	



Sample Data

WPX Energy - Carlsbad 5315 Buena Vista Dr Carlsbad NM, 88220	Project Name: East Pecos 22-3 Produced Water Gathering Line Project Number: 01058-0007 Project Manager: Anna Byers	Reported: 11/19/2024 11:07:36AM
--	--	------------------------------------

BH13 16'

E411119-09

Analyte	Result	Reporting Limit	Dilution	Prepared	Analyzed	Notes
Volatile Organics by EPA 8021B	mg/kg	mg/kg	Analyst: BA		Batch: 2446066	
Benzene	ND	0.0250	1	11/12/24	11/18/24	
Ethylbenzene	ND	0.0250	1	11/12/24	11/18/24	
Toluene	ND	0.0250	1	11/12/24	11/18/24	
o-Xylene	ND	0.0250	1	11/12/24	11/18/24	
p,m-Xylene	ND	0.0500	1	11/12/24	11/18/24	
Total Xylenes	ND	0.0250	1	11/12/24	11/18/24	
Surrogate: 4-Bromochlorobenzene-PID	88.5 %	70-130		11/12/24	11/18/24	
Nonhalogenated Organics by EPA 8015D - GRO	mg/kg	mg/kg	Analyst: BA		Batch: 2446066	
Gasoline Range Organics (C6-C10)	ND	20.0	1	11/12/24	11/18/24	
Surrogate: 1-Chloro-4-fluorobenzene-FID	90.2 %	70-130		11/12/24	11/18/24	
Nonhalogenated Organics by EPA 8015D - DRO/ORO	mg/kg	mg/kg	Analyst: NV		Batch: 2446094	
Diesel Range Organics (C10-C28)	ND	25.0	1	11/13/24	11/15/24	
Oil Range Organics (C28-C36)	ND	50.0	1	11/13/24	11/15/24	
Surrogate: n-Nonane	99.9 %	50-200		11/13/24	11/15/24	
Anions by EPA 300.0/9056A	mg/kg	mg/kg	Analyst: JM		Batch: 2446121	
Chloride	ND	100	5	11/14/24	11/16/24	



Sample Data

WPX Energy - Carlsbad	Project Name:	East Pecos 22-3 Produced Water Gathering Line	Reported: 11/19/2024 11:07:36AM
5315 Buena Vista Dr	Project Number:	01058-0007	
Carlsbad NM, 88220	Project Manager:	Anna Byers	

BH13 18'

E411119-10

Analyte	Result	Reporting Limit	Dilution	Prepared	Analyzed	Notes
Volatile Organics by EPA 8021B						
	mg/kg	mg/kg	Analyst: BA		Batch: 2446066	
Benzene	ND	0.0250	1	11/12/24	11/18/24	
Ethylbenzene	ND	0.0250	1	11/12/24	11/18/24	
Toluene	ND	0.0250	1	11/12/24	11/18/24	
o-Xylene	ND	0.0250	1	11/12/24	11/18/24	
p,m-Xylene	ND	0.0500	1	11/12/24	11/18/24	
Total Xylenes	ND	0.0250	1	11/12/24	11/18/24	
<i>Surrogate: 4-Bromochlorobenzene-PID</i>						
	88.0 %	70-130		11/12/24	11/18/24	
Nonhalogenated Organics by EPA 8015D - GRO						
	mg/kg	mg/kg	Analyst: BA		Batch: 2446066	
Gasoline Range Organics (C6-C10)	ND	20.0	1	11/12/24	11/18/24	
<i>Surrogate: 1-Chloro-4-fluorobenzene-FID</i>						
	89.9 %	70-130		11/12/24	11/18/24	
Nonhalogenated Organics by EPA 8015D - DRO/ORO						
	mg/kg	mg/kg	Analyst: NV		Batch: 2446094	
Diesel Range Organics (C10-C28)	ND	25.0	1	11/13/24	11/15/24	
Oil Range Organics (C28-C36)	ND	50.0	1	11/13/24	11/15/24	
<i>Surrogate: n-Nonane</i>						
	103 %	50-200		11/13/24	11/15/24	
Anions by EPA 300.0/9056A						
	mg/kg	mg/kg	Analyst: JM		Batch: 2446121	
Chloride	ND	100	5	11/14/24	11/16/24	



Sample Data

WPX Energy - Carlsbad 5315 Buena Vista Dr Carlsbad NM, 88220	Project Name: East Pecos 22-3 Produced Water Gathering Line Project Number: 01058-0007 Project Manager: Anna Byers	Reported: 11/19/2024 11:07:36AM
--	--	------------------------------------

BH13 20'
E411119-11

Analyte	Result	Reporting Limit	Dilution	Prepared	Analyzed	Notes
Volatile Organics by EPA 8021B	mg/kg	mg/kg	Analyst: BA		Batch: 2446066	
Benzene	ND	0.0250	1	11/12/24	11/18/24	
Ethylbenzene	ND	0.0250	1	11/12/24	11/18/24	
Toluene	ND	0.0250	1	11/12/24	11/18/24	
o-Xylene	ND	0.0250	1	11/12/24	11/18/24	
p,m-Xylene	ND	0.0500	1	11/12/24	11/18/24	
Total Xylenes	ND	0.0250	1	11/12/24	11/18/24	
Surrogate: 4-Bromochlorobenzene-PID	89.5 %	70-130		11/12/24	11/18/24	
Nonhalogenated Organics by EPA 8015D - GRO	mg/kg	mg/kg	Analyst: BA		Batch: 2446066	
Gasoline Range Organics (C6-C10)	ND	20.0	1	11/12/24	11/18/24	
Surrogate: 1-Chloro-4-fluorobenzene-FID	90.2 %	70-130		11/12/24	11/18/24	
Nonhalogenated Organics by EPA 8015D - DRO/ORO	mg/kg	mg/kg	Analyst: NV		Batch: 2446094	
Diesel Range Organics (C10-C28)	ND	25.0	1	11/13/24	11/15/24	
Oil Range Organics (C28-C36)	ND	50.0	1	11/13/24	11/15/24	
Surrogate: n-Nonane	103 %	50-200		11/13/24	11/15/24	
Anions by EPA 300.0/9056A	mg/kg	mg/kg	Analyst: JM		Batch: 2446121	
Chloride	ND	100	5	11/14/24	11/16/24	



Sample Data

WPX Energy - Carlsbad
5315 Buena Vista Dr
Carlsbad NM, 88220

Project Name: East Pecos 22-3 Produced Water Gathering Line
Project Number: 01058-0007
Project Manager: Anna Byers

Reported:
11/19/2024 11:07:36AM

BH13 22'

E411119-12

Analyte	Result	Reporting Limit	Dilution	Prepared	Analyzed	Notes
Volatile Organics by EPA 8021B						
	mg/kg	mg/kg	Analyst: BA		Batch: 2446066	
Benzene	ND	0.0250	1	11/12/24	11/18/24	
Ethylbenzene	ND	0.0250	1	11/12/24	11/18/24	
Toluene	ND	0.0250	1	11/12/24	11/18/24	
o-Xylene	ND	0.0250	1	11/12/24	11/18/24	
p,m-Xylene	ND	0.0500	1	11/12/24	11/18/24	
Total Xylenes	ND	0.0250	1	11/12/24	11/18/24	
<i>Surrogate: 4-Bromochlorobenzene-PID</i>						
	91.9 %	70-130		11/12/24	11/18/24	
Nonhalogenated Organics by EPA 8015D - GRO						
	mg/kg	mg/kg	Analyst: BA		Batch: 2446066	
Gasoline Range Organics (C6-C10)	ND	20.0	1	11/12/24	11/18/24	
<i>Surrogate: 1-Chloro-4-fluorobenzene-FID</i>						
	90.4 %	70-130		11/12/24	11/18/24	
Nonhalogenated Organics by EPA 8015D - DRO/ORO						
	mg/kg	mg/kg	Analyst: NV		Batch: 2446094	
Diesel Range Organics (C10-C28)	ND	25.0	1	11/13/24	11/15/24	
Oil Range Organics (C28-C36)	ND	50.0	1	11/13/24	11/15/24	
<i>Surrogate: n-Nonane</i>						
	101 %	50-200		11/13/24	11/15/24	
Anions by EPA 300.0/9056A						
	mg/kg	mg/kg	Analyst: JM		Batch: 2446121	
Chloride	ND	100	5	11/14/24	11/16/24	



Sample Data

WPX Energy - Carlsbad 5315 Buena Vista Dr Carlsbad NM, 88220	Project Name: East Pecos 22-3 Produced Water Gathering Line Project Number: 01058-0007 Project Manager: Anna Byers	Reported: 11/19/2024 11:07:36AM
--	--	------------------------------------

BH13 24'

E411119-13

Analyte	Result	Reporting Limit	Dilution	Prepared	Analyzed	Notes
Volatile Organics by EPA 8021B	mg/kg	mg/kg	Analyst: BA		Batch: 2446066	
Benzene	ND	0.0250	1	11/12/24	11/18/24	
Ethylbenzene	ND	0.0250	1	11/12/24	11/18/24	
Toluene	ND	0.0250	1	11/12/24	11/18/24	
o-Xylene	ND	0.0250	1	11/12/24	11/18/24	
p,m-Xylene	ND	0.0500	1	11/12/24	11/18/24	
Total Xylenes	ND	0.0250	1	11/12/24	11/18/24	
Surrogate: 4-Bromochlorobenzene-PID	92.5 %	70-130		11/12/24	11/18/24	
Nonhalogenated Organics by EPA 8015D - GRO	mg/kg	mg/kg	Analyst: BA		Batch: 2446066	
Gasoline Range Organics (C6-C10)	ND	20.0	1	11/12/24	11/18/24	
Surrogate: 1-Chloro-4-fluorobenzene-FID	90.2 %	70-130		11/12/24	11/18/24	
Nonhalogenated Organics by EPA 8015D - DRO/ORO	mg/kg	mg/kg	Analyst: NV		Batch: 2446094	
Diesel Range Organics (C10-C28)	ND	25.0	1	11/13/24	11/15/24	
Oil Range Organics (C28-C36)	ND	50.0	1	11/13/24	11/15/24	
Surrogate: n-Nonane	102 %	50-200		11/13/24	11/15/24	
Anions by EPA 300.0/9056A	mg/kg	mg/kg	Analyst: JM		Batch: 2446121	
Chloride	ND	100	5	11/14/24	11/16/24	



Sample Data

WPX Energy - Carlsbad	Project Name:	East Pecos 22-3 Produced Water Gathering Line	Reported: 11/19/2024 11:07:36AM
5315 Buena Vista Dr	Project Number:	01058-0007	
Carlsbad NM, 88220	Project Manager:	Anna Byers	

BH13 26'

E411119-14

Analyte	Result	Reporting Limit	Dilution	Prepared	Analyzed	Notes
Volatile Organics by EPA 8021B						
	mg/kg	mg/kg	Analyst: BA		Batch: 2446066	
Benzene	ND	0.0250	1	11/12/24	11/18/24	
Ethylbenzene	ND	0.0250	1	11/12/24	11/18/24	
Toluene	ND	0.0250	1	11/12/24	11/18/24	
o-Xylene	ND	0.0250	1	11/12/24	11/18/24	
p,m-Xylene	ND	0.0500	1	11/12/24	11/18/24	
Total Xylenes	ND	0.0250	1	11/12/24	11/18/24	
<i>Surrogate: 4-Bromochlorobenzene-PID</i>						
	93.0 %	70-130		11/12/24	11/18/24	
Nonhalogenated Organics by EPA 8015D - GRO						
	mg/kg	mg/kg	Analyst: BA		Batch: 2446066	
Gasoline Range Organics (C6-C10)	ND	20.0	1	11/12/24	11/18/24	
<i>Surrogate: 1-Chloro-4-fluorobenzene-FID</i>						
	91.0 %	70-130		11/12/24	11/18/24	
Nonhalogenated Organics by EPA 8015D - DRO/ORO						
	mg/kg	mg/kg	Analyst: NV		Batch: 2446094	
Diesel Range Organics (C10-C28)	ND	25.0	1	11/13/24	11/15/24	
Oil Range Organics (C28-C36)	ND	50.0	1	11/13/24	11/15/24	
<i>Surrogate: n-Nonane</i>						
	99.1 %	50-200		11/13/24	11/15/24	
Anions by EPA 300.0/9056A						
	mg/kg	mg/kg	Analyst: JM		Batch: 2446121	
Chloride	ND	100	5	11/14/24	11/16/24	



Sample Data

WPX Energy - Carlsbad	Project Name:	East Pecos 22-3 Produced Water Gathering Line	Reported: 11/19/2024 11:07:36AM
5315 Buena Vista Dr	Project Number:	01058-0007	
Carlsbad NM, 88220	Project Manager:	Anna Byers	

BH13 28'

E411119-15

Analyte	Result	Reporting Limit	Dilution	Prepared	Analyzed	Notes
Volatile Organics by EPA 8021B	mg/kg	mg/kg	Analyst: BA		Batch: 2446066	
Benzene	ND	0.0250	1	11/12/24	11/18/24	
Ethylbenzene	ND	0.0250	1	11/12/24	11/18/24	
Toluene	ND	0.0250	1	11/12/24	11/18/24	
o-Xylene	ND	0.0250	1	11/12/24	11/18/24	
p,m-Xylene	ND	0.0500	1	11/12/24	11/18/24	
Total Xylenes	ND	0.0250	1	11/12/24	11/18/24	
Surrogate: 4-Bromochlorobenzene-PID	93.8 %	70-130		11/12/24	11/18/24	
Nonhalogenated Organics by EPA 8015D - GRO	mg/kg	mg/kg	Analyst: BA		Batch: 2446066	
Gasoline Range Organics (C6-C10)	ND	20.0	1	11/12/24	11/18/24	
Surrogate: 1-Chloro-4-fluorobenzene-FID	90.2 %	70-130		11/12/24	11/18/24	
Nonhalogenated Organics by EPA 8015D - DRO/ORO	mg/kg	mg/kg	Analyst: NV		Batch: 2446094	
Diesel Range Organics (C10-C28)	ND	25.0	1	11/13/24	11/15/24	
Oil Range Organics (C28-C36)	ND	50.0	1	11/13/24	11/15/24	
Surrogate: n-Nonane	98.7 %	50-200		11/13/24	11/15/24	
Anions by EPA 300.0/9056A	mg/kg	mg/kg	Analyst: JM		Batch: 2446121	
Chloride	ND	100	5	11/14/24	11/16/24	



Sample Data

WPX Energy - Carlsbad
5315 Buena Vista Dr
Carlsbad NM, 88220

Project Name: East Pecos 22-3 Produced Water Gathering Line
Project Number: 01058-0007
Project Manager: Anna Byers

Reported:
11/19/2024 11:07:36AM

BH13 30'

E411119-16

Analyte	Result	Reporting Limit	Dilution	Prepared	Analyzed	Notes
Volatile Organics by EPA 8021B						
	mg/kg	mg/kg	Analyst: BA		Batch: 2446066	
Benzene	ND	0.0250	1	11/12/24	11/18/24	
Ethylbenzene	ND	0.0250	1	11/12/24	11/18/24	
Toluene	ND	0.0250	1	11/12/24	11/18/24	
o-Xylene	ND	0.0250	1	11/12/24	11/18/24	
p,m-Xylene	ND	0.0500	1	11/12/24	11/18/24	
Total Xylenes	ND	0.0250	1	11/12/24	11/18/24	
<i>Surrogate: 4-Bromochlorobenzene-PID</i>						
	94.4 %	70-130		11/12/24	11/18/24	
Nonhalogenated Organics by EPA 8015D - GRO						
	mg/kg	mg/kg	Analyst: BA		Batch: 2446066	
Gasoline Range Organics (C6-C10)	ND	20.0	1	11/12/24	11/18/24	
<i>Surrogate: 1-Chloro-4-fluorobenzene-FID</i>						
	90.5 %	70-130		11/12/24	11/18/24	
Nonhalogenated Organics by EPA 8015D - DRO/ORO						
	mg/kg	mg/kg	Analyst: NV		Batch: 2446094	
Diesel Range Organics (C10-C28)	ND	25.0	1	11/13/24	11/15/24	
Oil Range Organics (C28-C36)	ND	50.0	1	11/13/24	11/15/24	
<i>Surrogate: n-Nonane</i>						
	107 %	50-200		11/13/24	11/15/24	
Anions by EPA 300.0/9056A						
	mg/kg	mg/kg	Analyst: JM		Batch: 2446121	
Chloride	ND	100	5	11/14/24	11/16/24	



Sample Data

WPX Energy - Carlsbad 5315 Buena Vista Dr Carlsbad NM, 88220	Project Name: East Pecos 22-3 Produced Water Gathering Line Project Number: 01058-0007 Project Manager: Anna Byers	Reported: 11/19/2024 11:07:36AM
--	--	------------------------------------

BH13 32'

E411119-17

Analyte	Result	Reporting Limit	Dilution	Prepared	Analyzed	Notes
Volatile Organics by EPA 8021B	mg/kg	mg/kg	Analyst: BA		Batch: 2446066	
Benzene	ND	0.0250	1	11/12/24	11/18/24	
Ethylbenzene	ND	0.0250	1	11/12/24	11/18/24	
Toluene	ND	0.0250	1	11/12/24	11/18/24	
o-Xylene	ND	0.0250	1	11/12/24	11/18/24	
p,m-Xylene	ND	0.0500	1	11/12/24	11/18/24	
Total Xylenes	ND	0.0250	1	11/12/24	11/18/24	
Surrogate: 4-Bromochlorobenzene-PID	86.1 %	70-130		11/12/24	11/18/24	
Nonhalogenated Organics by EPA 8015D - GRO	mg/kg	mg/kg	Analyst: BA		Batch: 2446066	
Gasoline Range Organics (C6-C10)	ND	20.0	1	11/12/24	11/18/24	
Surrogate: 1-Chloro-4-fluorobenzene-FID	92.5 %	70-130		11/12/24	11/18/24	
Nonhalogenated Organics by EPA 8015D - DRO/ORO	mg/kg	mg/kg	Analyst: NV		Batch: 2446094	
Diesel Range Organics (C10-C28)	ND	25.0	1	11/13/24	11/15/24	
Oil Range Organics (C28-C36)	ND	50.0	1	11/13/24	11/15/24	
Surrogate: n-Nonane	101 %	50-200		11/13/24	11/15/24	
Anions by EPA 300.0/9056A	mg/kg	mg/kg	Analyst: JM		Batch: 2446121	
Chloride	ND	100	5	11/14/24	11/16/24	



Sample Data

WPX Energy - Carlsbad 5315 Buena Vista Dr Carlsbad NM, 88220	Project Name: East Pecos 22-3 Produced Water Gathering Line Project Number: 01058-0007 Project Manager: Anna Byers	Reported: 11/19/2024 11:07:36AM
--	--	------------------------------------

BH13 34'

E411119-18

Analyte	Result	Reporting Limit	Dilution	Prepared	Analyzed	Notes
Volatile Organics by EPA 8021B	mg/kg	mg/kg	Analyst: BA		Batch: 2446066	
Benzene	ND	0.0250	1	11/12/24	11/18/24	
Ethylbenzene	ND	0.0250	1	11/12/24	11/18/24	
Toluene	ND	0.0250	1	11/12/24	11/18/24	
o-Xylene	ND	0.0250	1	11/12/24	11/18/24	
p,m-Xylene	ND	0.0500	1	11/12/24	11/18/24	
Total Xylenes	ND	0.0250	1	11/12/24	11/18/24	
Surrogate: 4-Bromochlorobenzene-PID	86.7 %	70-130		11/12/24	11/18/24	
Nonhalogenated Organics by EPA 8015D - GRO	mg/kg	mg/kg	Analyst: BA		Batch: 2446066	
Gasoline Range Organics (C6-C10)	ND	20.0	1	11/12/24	11/18/24	
Surrogate: 1-Chloro-4-fluorobenzene-FID	91.3 %	70-130		11/12/24	11/18/24	
Nonhalogenated Organics by EPA 8015D - DRO/ORO	mg/kg	mg/kg	Analyst: NV		Batch: 2446094	
Diesel Range Organics (C10-C28)	ND	25.0	1	11/13/24	11/15/24	
Oil Range Organics (C28-C36)	ND	50.0	1	11/13/24	11/15/24	
Surrogate: n-Nonane	98.7 %	50-200		11/13/24	11/15/24	
Anions by EPA 300.0/9056A	mg/kg	mg/kg	Analyst: JM		Batch: 2446121	
Chloride	ND	100	5	11/14/24	11/16/24	



Sample Data

WPX Energy - Carlsbad	Project Name:	East Pecos 22-3 Produced Water Gathering Line	Reported: 11/19/2024 11:07:36AM
5315 Buena Vista Dr	Project Number:	01058-0007	
Carlsbad NM, 88220	Project Manager:	Anna Byers	

BH13 36'

E411119-19

Analyte	Result	Reporting Limit	Dilution	Prepared	Analyzed	Notes
Volatile Organics by EPA 8021B	mg/kg	mg/kg	Analyst: BA		Batch: 2446066	
Benzene	ND	0.0250	1	11/12/24	11/18/24	
Ethylbenzene	ND	0.0250	1	11/12/24	11/18/24	
Toluene	ND	0.0250	1	11/12/24	11/18/24	
o-Xylene	ND	0.0250	1	11/12/24	11/18/24	
p,m-Xylene	ND	0.0500	1	11/12/24	11/18/24	
Total Xylenes	ND	0.0250	1	11/12/24	11/18/24	
Surrogate: 4-Bromochlorobenzene-PID	87.9 %	70-130		11/12/24	11/18/24	
Nonhalogenated Organics by EPA 8015D - GRO	mg/kg	mg/kg	Analyst: BA		Batch: 2446066	
Gasoline Range Organics (C6-C10)	ND	20.0	1	11/12/24	11/18/24	
Surrogate: 1-Chloro-4-fluorobenzene-FID	92.0 %	70-130		11/12/24	11/18/24	
Nonhalogenated Organics by EPA 8015D - DRO/ORO	mg/kg	mg/kg	Analyst: NV		Batch: 2446094	
Diesel Range Organics (C10-C28)	ND	25.0	1	11/13/24	11/15/24	
Oil Range Organics (C28-C36)	ND	50.0	1	11/13/24	11/15/24	
Surrogate: n-Nonane	96.8 %	50-200		11/13/24	11/15/24	
Anions by EPA 300.0/9056A	mg/kg	mg/kg	Analyst: JM		Batch: 2446121	
Chloride	ND	100	5	11/14/24	11/16/24	



Sample Data

WPX Energy - Carlsbad	Project Name:	East Pecos 22-3 Produced Water Gathering Line	Reported: 11/19/2024 11:07:36AM
5315 Buena Vista Dr	Project Number:	01058-0007	
Carlsbad NM, 88220	Project Manager:	Anna Byers	

BH13 38'

E411119-20

Analyte	Result	Reporting Limit	Dilution	Prepared	Analyzed	Notes
Volatile Organics by EPA 8021B	mg/kg	mg/kg	Analyst: BA		Batch: 2446066	
Benzene	ND	0.0250	1	11/12/24	11/18/24	
Ethylbenzene	ND	0.0250	1	11/12/24	11/18/24	
Toluene	ND	0.0250	1	11/12/24	11/18/24	
o-Xylene	ND	0.0250	1	11/12/24	11/18/24	
p,m-Xylene	ND	0.0500	1	11/12/24	11/18/24	
Total Xylenes	ND	0.0250	1	11/12/24	11/18/24	
<i>Surrogate: 4-Bromochlorobenzene-PID</i>						
	87.3 %	70-130		11/12/24	11/18/24	
Nonhalogenated Organics by EPA 8015D - GRO	mg/kg	mg/kg	Analyst: BA		Batch: 2446066	
Gasoline Range Organics (C6-C10)	ND	20.0	1	11/12/24	11/18/24	
<i>Surrogate: 1-Chloro-4-fluorobenzene-FID</i>						
	91.6 %	70-130		11/12/24	11/18/24	
Nonhalogenated Organics by EPA 8015D - DRO/ORO	mg/kg	mg/kg	Analyst: NV		Batch: 2446094	
Diesel Range Organics (C10-C28)	ND	25.0	1	11/13/24	11/15/24	
Oil Range Organics (C28-C36)	ND	50.0	1	11/13/24	11/15/24	
<i>Surrogate: n-Nonane</i>						
	101 %	50-200		11/13/24	11/15/24	
Anions by EPA 300.0/9056A	mg/kg	mg/kg	Analyst: JM		Batch: 2446121	
Chloride	396	100	5	11/14/24	11/16/24	



Sample Data

WPX Energy - Carlsbad	Project Name:	East Pecos 22-3 Produced Water Gathering Line	Reported: 11/19/2024 11:07:36AM
5315 Buena Vista Dr	Project Number:	01058-0007	
Carlsbad NM, 88220	Project Manager:	Anna Byers	

BH13 40'

E411119-21

Analyte	Result	Reporting Limit	Dilution	Prepared	Analyzed	Notes
Volatile Organics by EPA 8021B	mg/kg	mg/kg	Analyst: BA		Batch: 2446083	
Benzene	ND	0.0250	1	11/13/24	11/18/24	
Ethylbenzene	ND	0.0250	1	11/13/24	11/18/24	
Toluene	ND	0.0250	1	11/13/24	11/18/24	
o-Xylene	ND	0.0250	1	11/13/24	11/18/24	
p,m-Xylene	ND	0.0500	1	11/13/24	11/18/24	
Total Xylenes	ND	0.0250	1	11/13/24	11/18/24	
Surrogate: 4-Bromochlorobenzene-PID	89.3 %	70-130		11/13/24	11/18/24	
Nonhalogenated Organics by EPA 8015D - GRO	mg/kg	mg/kg	Analyst: BA		Batch: 2446083	
Gasoline Range Organics (C6-C10)	ND	20.0	1	11/13/24	11/18/24	
Surrogate: 1-Chloro-4-fluorobenzene-FID	91.5 %	70-130		11/13/24	11/18/24	
Nonhalogenated Organics by EPA 8015D - DRO/ORO	mg/kg	mg/kg	Analyst: NV		Batch: 2446104	
Diesel Range Organics (C10-C28)	ND	25.0	1	11/13/24	11/15/24	
Oil Range Organics (C28-C36)	ND	50.0	1	11/13/24	11/15/24	
Surrogate: n-Nonane	121 %	50-200		11/13/24	11/15/24	
Anions by EPA 300.0/9056A	mg/kg	mg/kg	Analyst: JM		Batch: 2446113	
Chloride	374	40.0	2	11/14/24	11/14/24	



Sample Data

WPX Energy - Carlsbad	Project Name:	East Pecos 22-3 Produced Water Gathering Line	Reported: 11/19/2024 11:07:36AM
5315 Buena Vista Dr	Project Number:	01058-0007	
Carlsbad NM, 88220	Project Manager:	Anna Byers	

BH13 42'

E411119-22

Analyte	Result	Reporting Limit	Dilution	Prepared	Analyzed	Notes
Volatile Organics by EPA 8021B						
	mg/kg	mg/kg	Analyst: BA		Batch: 2446083	
Benzene	ND	0.0250	1	11/13/24	11/18/24	
Ethylbenzene	ND	0.0250	1	11/13/24	11/18/24	
Toluene	ND	0.0250	1	11/13/24	11/18/24	
o-Xylene	ND	0.0250	1	11/13/24	11/18/24	
p,m-Xylene	ND	0.0500	1	11/13/24	11/18/24	
Total Xylenes	ND	0.0250	1	11/13/24	11/18/24	
<i>Surrogate: 4-Bromochlorobenzene-PID</i>						
	88.8 %	70-130		11/13/24	11/18/24	
Nonhalogenated Organics by EPA 8015D - GRO						
	mg/kg	mg/kg	Analyst: BA		Batch: 2446083	
Gasoline Range Organics (C6-C10)	ND	20.0	1	11/13/24	11/18/24	
<i>Surrogate: 1-Chloro-4-fluorobenzene-FID</i>						
	90.2 %	70-130		11/13/24	11/18/24	
Nonhalogenated Organics by EPA 8015D - DRO/ORO						
	mg/kg	mg/kg	Analyst: NV		Batch: 2446104	
Diesel Range Organics (C10-C28)	ND	25.0	1	11/13/24	11/15/24	
Oil Range Organics (C28-C36)	ND	50.0	1	11/13/24	11/15/24	
<i>Surrogate: n-Nonane</i>						
	112 %	50-200		11/13/24	11/15/24	
Anions by EPA 300.0/9056A						
	mg/kg	mg/kg	Analyst: JM		Batch: 2446113	
Chloride	396	40.0	2	11/14/24	11/14/24	



Sample Data

WPX Energy - Carlsbad	Project Name:	East Pecos 22-3 Produced Water Gathering Line	Reported: 11/19/2024 11:07:36AM
5315 Buena Vista Dr	Project Number:	01058-0007	
Carlsbad NM, 88220	Project Manager:	Anna Byers	

BH13 44'

E411119-23

Analyte	Result	Reporting Limit	Dilution	Prepared	Analyzed	Notes
Volatile Organics by EPA 8021B	mg/kg	mg/kg	Analyst: BA		Batch: 2446083	
Benzene	ND	0.0250	1	11/13/24	11/18/24	
Ethylbenzene	ND	0.0250	1	11/13/24	11/18/24	
Toluene	ND	0.0250	1	11/13/24	11/18/24	
o-Xylene	ND	0.0250	1	11/13/24	11/18/24	
p,m-Xylene	ND	0.0500	1	11/13/24	11/18/24	
Total Xylenes	ND	0.0250	1	11/13/24	11/18/24	
Surrogate: 4-Bromochlorobenzene-PID	88.9 %	70-130		11/13/24	11/18/24	
Nonhalogenated Organics by EPA 8015D - GRO	mg/kg	mg/kg	Analyst: BA		Batch: 2446083	
Gasoline Range Organics (C6-C10)	ND	20.0	1	11/13/24	11/18/24	
Surrogate: 1-Chloro-4-fluorobenzene-FID	90.5 %	70-130		11/13/24	11/18/24	
Nonhalogenated Organics by EPA 8015D - DRO/ORO	mg/kg	mg/kg	Analyst: NV		Batch: 2446104	
Diesel Range Organics (C10-C28)	ND	25.0	1	11/13/24	11/15/24	
Oil Range Organics (C28-C36)	ND	50.0	1	11/13/24	11/15/24	
Surrogate: n-Nonane	117 %	50-200		11/13/24	11/15/24	
Anions by EPA 300.0/9056A	mg/kg	mg/kg	Analyst: JM		Batch: 2446113	
Chloride	381	40.0	2	11/14/24	11/14/24	



Sample Data

WPX Energy - Carlsbad	Project Name:	East Pecos 22-3 Produced Water Gathering Line	Reported: 11/19/2024 11:07:36AM
5315 Buena Vista Dr	Project Number:	01058-0007	
Carlsbad NM, 88220	Project Manager:	Anna Byers	

BH13 46'

E411119-24

Analyte	Result	Reporting Limit	Dilution	Prepared	Analyzed	Notes
Volatile Organics by EPA 8021B	mg/kg	mg/kg	Analyst: BA		Batch: 2446083	
Benzene	ND	0.0250	1	11/13/24	11/18/24	
Ethylbenzene	ND	0.0250	1	11/13/24	11/18/24	
Toluene	ND	0.0250	1	11/13/24	11/18/24	
o-Xylene	ND	0.0250	1	11/13/24	11/18/24	
p,m-Xylene	ND	0.0500	1	11/13/24	11/18/24	
Total Xylenes	ND	0.0250	1	11/13/24	11/18/24	
Surrogate: 4-Bromochlorobenzene-PID	89.5 %	70-130		11/13/24	11/18/24	
Nonhalogenated Organics by EPA 8015D - GRO	mg/kg	mg/kg	Analyst: BA		Batch: 2446083	
Gasoline Range Organics (C6-C10)	ND	20.0	1	11/13/24	11/18/24	
Surrogate: 1-Chloro-4-fluorobenzene-FID	90.3 %	70-130		11/13/24	11/18/24	
Nonhalogenated Organics by EPA 8015D - DRO/ORO	mg/kg	mg/kg	Analyst: NV		Batch: 2446104	
Diesel Range Organics (C10-C28)	ND	25.0	1	11/13/24	11/15/24	
Oil Range Organics (C28-C36)	ND	50.0	1	11/13/24	11/15/24	
Surrogate: n-Nonane	115 %	50-200		11/13/24	11/15/24	
Anions by EPA 300.0/9056A	mg/kg	mg/kg	Analyst: JM		Batch: 2446113	
Chloride	379	40.0	2	11/14/24	11/14/24	



Sample Data

WPX Energy - Carlsbad 5315 Buena Vista Dr Carlsbad NM, 88220	Project Name: East Pecos 22-3 Produced Water Gathering Line Project Number: 01058-0007 Project Manager: Anna Byers	Reported: 11/19/2024 11:07:36AM
--	--	------------------------------------

BH13 48'

E411119-25

Analyte	Result	Reporting Limit	Dilution	Prepared	Analyzed	Notes
Volatile Organics by EPA 8021B	mg/kg	mg/kg	Analyst: BA		Batch: 2446083	
Benzene	ND	0.0250	1	11/13/24	11/18/24	
Ethylbenzene	ND	0.0250	1	11/13/24	11/18/24	
Toluene	ND	0.0250	1	11/13/24	11/18/24	
o-Xylene	ND	0.0250	1	11/13/24	11/18/24	
p,m-Xylene	ND	0.0500	1	11/13/24	11/18/24	
Total Xylenes	ND	0.0250	1	11/13/24	11/18/24	
Surrogate: 4-Bromochlorobenzene-PID	94.9 %	70-130		11/13/24	11/18/24	
Nonhalogenated Organics by EPA 8015D - GRO	mg/kg	mg/kg	Analyst: BA		Batch: 2446083	
Gasoline Range Organics (C6-C10)	ND	20.0	1	11/13/24	11/18/24	
Surrogate: 1-Chloro-4-fluorobenzene-FID	89.8 %	70-130		11/13/24	11/18/24	
Nonhalogenated Organics by EPA 8015D - DRO/ORO	mg/kg	mg/kg	Analyst: NV		Batch: 2446104	
Diesel Range Organics (C10-C28)	ND	25.0	1	11/13/24	11/15/24	
Oil Range Organics (C28-C36)	ND	50.0	1	11/13/24	11/15/24	
Surrogate: n-Nonane	113 %	50-200		11/13/24	11/15/24	
Anions by EPA 300.0/9056A	mg/kg	mg/kg	Analyst: JM		Batch: 2446113	
Chloride	391	40.0	2	11/14/24	11/14/24	



Sample Data

WPX Energy - Carlsbad 5315 Buena Vista Dr Carlsbad NM, 88220	Project Name: East Pecos 22-3 Produced Water Gathering Line Project Number: 01058-0007 Project Manager: Anna Byers	Reported: 11/19/2024 11:07:36AM
--	--	------------------------------------

BH13 50'

E411119-26

Analyte	Result	Reporting Limit	Dilution	Prepared	Analyzed	Notes
Volatile Organics by EPA 8021B	mg/kg	mg/kg	Analyst: BA		Batch: 2446083	
Benzene	ND	0.0250	1	11/13/24	11/18/24	
Ethylbenzene	ND	0.0250	1	11/13/24	11/18/24	
Toluene	ND	0.0250	1	11/13/24	11/18/24	
o-Xylene	ND	0.0250	1	11/13/24	11/18/24	
p,m-Xylene	ND	0.0500	1	11/13/24	11/18/24	
Total Xylenes	ND	0.0250	1	11/13/24	11/18/24	
Surrogate: 4-Bromochlorobenzene-PID	95.9 %	70-130		11/13/24	11/18/24	
Nonhalogenated Organics by EPA 8015D - GRO	mg/kg	mg/kg	Analyst: BA		Batch: 2446083	
Gasoline Range Organics (C6-C10)	ND	20.0	1	11/13/24	11/18/24	
Surrogate: 1-Chloro-4-fluorobenzene-FID	88.8 %	70-130		11/13/24	11/18/24	
Nonhalogenated Organics by EPA 8015D - DRO/ORO	mg/kg	mg/kg	Analyst: NV		Batch: 2446104	
Diesel Range Organics (C10-C28)	ND	25.0	1	11/13/24	11/15/24	
Oil Range Organics (C28-C36)	ND	50.0	1	11/13/24	11/15/24	
Surrogate: n-Nonane	118 %	50-200		11/13/24	11/15/24	
Anions by EPA 300.0/9056A	mg/kg	mg/kg	Analyst: JM		Batch: 2446113	
Chloride	124	20.0	1	11/14/24	11/14/24	



Sample Data

WPX Energy - Carlsbad	Project Name:	East Pecos 22-3 Produced Water Gathering Line	Reported: 11/19/2024 11:07:36AM
5315 Buena Vista Dr	Project Number:	01058-0007	
Carlsbad NM, 88220	Project Manager:	Anna Byers	

BH13 52'

E411119-27

Analyte	Result	Reporting Limit	Dilution	Prepared	Analyzed	Notes
Volatile Organics by EPA 8021B						
	mg/kg	mg/kg	Analyst: BA		Batch: 2446083	
Benzene	ND	0.0250	1	11/13/24	11/18/24	
Ethylbenzene	ND	0.0250	1	11/13/24	11/18/24	
Toluene	ND	0.0250	1	11/13/24	11/18/24	
o-Xylene	ND	0.0250	1	11/13/24	11/18/24	
p,m-Xylene	ND	0.0500	1	11/13/24	11/18/24	
Total Xylenes	ND	0.0250	1	11/13/24	11/18/24	
<i>Surrogate: 4-Bromochlorobenzene-PID</i>						
	96.2 %	70-130		11/13/24	11/18/24	
Nonhalogenated Organics by EPA 8015D - GRO						
	mg/kg	mg/kg	Analyst: BA		Batch: 2446083	
Gasoline Range Organics (C6-C10)	ND	20.0	1	11/13/24	11/18/24	
<i>Surrogate: 1-Chloro-4-fluorobenzene-FID</i>						
	89.4 %	70-130		11/13/24	11/18/24	
Nonhalogenated Organics by EPA 8015D - DRO/ORO						
	mg/kg	mg/kg	Analyst: NV		Batch: 2446104	
Diesel Range Organics (C10-C28)	ND	25.0	1	11/13/24	11/15/24	
Oil Range Organics (C28-C36)	ND	50.0	1	11/13/24	11/15/24	
<i>Surrogate: n-Nonane</i>						
	122 %	50-200		11/13/24	11/15/24	
Anions by EPA 300.0/9056A						
	mg/kg	mg/kg	Analyst: JM		Batch: 2446113	
Chloride	128	20.0	1	11/14/24	11/14/24	



Sample Data

WPX Energy - Carlsbad	Project Name:	East Pecos 22-3 Produced Water Gathering Line	Reported: 11/19/2024 11:07:36AM
5315 Buena Vista Dr	Project Number:	01058-0007	
Carlsbad NM, 88220	Project Manager:	Anna Byers	

BH13 54'

E411119-28

Analyte	Result	Reporting Limit	Dilution	Prepared	Analyzed	Notes
Volatile Organics by EPA 8021B	mg/kg	mg/kg	Analyst: BA		Batch: 2446083	
Benzene	ND	0.0250	1	11/13/24	11/18/24	
Ethylbenzene	ND	0.0250	1	11/13/24	11/18/24	
Toluene	ND	0.0250	1	11/13/24	11/18/24	
o-Xylene	ND	0.0250	1	11/13/24	11/18/24	
p,m-Xylene	ND	0.0500	1	11/13/24	11/18/24	
Total Xylenes	ND	0.0250	1	11/13/24	11/18/24	
Surrogate: 4-Bromochlorobenzene-PID	97.3 %	70-130		11/13/24	11/18/24	
Nonhalogenated Organics by EPA 8015D - GRO	mg/kg	mg/kg	Analyst: BA		Batch: 2446083	
Gasoline Range Organics (C6-C10)	ND	20.0	1	11/13/24	11/18/24	
Surrogate: 1-Chloro-4-fluorobenzene-FID	89.6 %	70-130		11/13/24	11/18/24	
Nonhalogenated Organics by EPA 8015D - DRO/ORO	mg/kg	mg/kg	Analyst: NV		Batch: 2446104	
Diesel Range Organics (C10-C28)	ND	25.0	1	11/13/24	11/15/24	
Oil Range Organics (C28-C36)	ND	50.0	1	11/13/24	11/15/24	
Surrogate: n-Nonane	121 %	50-200		11/13/24	11/15/24	
Anions by EPA 300.0/9056A	mg/kg	mg/kg	Analyst: JM		Batch: 2446113	
Chloride	127	20.0	1	11/14/24	11/14/24	



Sample Data

WPX Energy - Carlsbad
5315 Buena Vista Dr
Carlsbad NM, 88220

Project Name: East Pecos 22-3 Produced Water Gathering Line
Project Number: 01058-0007
Project Manager: Anna Byers

Reported:
11/19/2024 11:07:36AM

BH13 55'

E411119-29

Analyte	Result	Reporting Limit	Dilution	Prepared	Analyzed	Notes
Volatile Organics by EPA 8021B						
	mg/kg	mg/kg		Analyst: BA		Batch: 2446083
Benzene	ND	0.0250	1	11/13/24	11/18/24	
Ethylbenzene	ND	0.0250	1	11/13/24	11/18/24	
Toluene	ND	0.0250	1	11/13/24	11/18/24	
o-Xylene	ND	0.0250	1	11/13/24	11/18/24	
p,m-Xylene	ND	0.0500	1	11/13/24	11/18/24	
Total Xylenes	ND	0.0250	1	11/13/24	11/18/24	
<i>Surrogate: 4-Bromochlorobenzene-PID</i>						
	97.7 %	70-130		11/13/24	11/18/24	
Nonhalogenated Organics by EPA 8015D - GRO						
	mg/kg	mg/kg		Analyst: BA		Batch: 2446083
Gasoline Range Organics (C6-C10)	ND	20.0	1	11/13/24	11/18/24	
<i>Surrogate: 1-Chloro-4-fluorobenzene-FID</i>						
	88.9 %	70-130		11/13/24	11/18/24	
Nonhalogenated Organics by EPA 8015D - DRO/ORO						
	mg/kg	mg/kg		Analyst: NV		Batch: 2446104
Diesel Range Organics (C10-C28)	ND	25.0	1	11/13/24	11/16/24	
Oil Range Organics (C28-C36)	ND	50.0	1	11/13/24	11/16/24	
<i>Surrogate: n-Nonane</i>						
	121 %	50-200		11/13/24	11/16/24	
Anions by EPA 300.0/9056A						
	mg/kg	mg/kg		Analyst: JM		Batch: 2446113
Chloride	131	20.0	1	11/14/24	11/14/24	



QC Summary Data

WPX Energy - Carlsbad	Project Name:	East Pecos 22-3 Produced Water Gathering Line	Reported:
5315 Buena Vista Dr	Project Number:	01058-0007	
Carlsbad NM, 88220	Project Manager:	Anna Byers	11/19/2024 11:07:36AM

Volatile Organics by EPA 8021B

Analyst: BA

Analyte	Result	Reporting Limit	Spike Level	Source Result	Rec	Rec Limits	RPD	RPD Limit	Notes
	mg/kg	mg/kg	mg/kg	mg/kg	%	%	%	%	

Blank (2446066-BLK1) Prepared: 11/12/24 Analyzed: 11/18/24

Benzene	ND	0.0250							
Ethylbenzene	ND	0.0250							
Toluene	ND	0.0250							
o-Xylene	ND	0.0250							
p,m-Xylene	ND	0.0500							
Total Xylenes	ND	0.0250							
Surrogate: 4-Bromochlorobenzene-PID	7.87		8.00		98.3	70-130			

LCS (2446066-BS1) Prepared: 11/12/24 Analyzed: 11/18/24

Benzene	5.86	0.0250	5.00		117	70-130			
Ethylbenzene	5.63	0.0250	5.00		113	70-130			
Toluene	5.76	0.0250	5.00		115	70-130			
o-Xylene	5.63	0.0250	5.00		113	70-130			
p,m-Xylene	11.4	0.0500	10.0		114	70-130			
Total Xylenes	17.1	0.0250	15.0		114	70-130			
Surrogate: 4-Bromochlorobenzene-PID	7.88		8.00		98.5	70-130			

LCS Dup (2446066-BSD1) Prepared: 11/12/24 Analyzed: 11/18/24

Benzene	5.17	0.0250	5.00		103	70-130	12.6	20	
Ethylbenzene	4.99	0.0250	5.00		99.9	70-130	12.0	20	
Toluene	5.08	0.0250	5.00		102	70-130	12.5	20	
o-Xylene	4.98	0.0250	5.00		99.7	70-130	12.1	20	
p,m-Xylene	10.2	0.0500	10.0		102	70-130	11.9	20	
Total Xylenes	15.1	0.0250	15.0		101	70-130	12.0	20	
Surrogate: 4-Bromochlorobenzene-PID	7.68		8.00		96.0	70-130			



QC Summary Data

WPX Energy - Carlsbad	Project Name:	East Pecos 22-3 Produced Water Gathering Line	Reported:
5315 Buena Vista Dr	Project Number:	01058-0007	
Carlsbad NM, 88220	Project Manager:	Anna Byers	11/19/2024 11:07:36AM

Volatile Organics by EPA 8021B

Analyst: BA

Analyte	Result	Reporting Limit	Spike Level	Source Result	Rec	Rec Limits	RPD	RPD Limit	Notes
	mg/kg	mg/kg	mg/kg	mg/kg	%	%	%	%	

Blank (2446083-BLK1) Prepared: 11/13/24 Analyzed: 11/18/24

Benzene	ND	0.0250							
Ethylbenzene	ND	0.0250							
Toluene	ND	0.0250							
o-Xylene	ND	0.0250							
p,m-Xylene	ND	0.0500							
Total Xylenes	ND	0.0250							
Surrogate: 4-Bromochlorobenzene-PID	6.78		8.00		84.7	70-130			

LCS (2446083-BS1) Prepared: 11/13/24 Analyzed: 11/18/24

Benzene	5.23	0.0250	5.00		105	70-130			
Ethylbenzene	5.03	0.0250	5.00		101	70-130			
Toluene	5.15	0.0250	5.00		103	70-130			
o-Xylene	4.96	0.0250	5.00		99.1	70-130			
p,m-Xylene	10.2	0.0500	10.0		102	70-130			
Total Xylenes	15.2	0.0250	15.0		101	70-130			
Surrogate: 4-Bromochlorobenzene-PID	6.73		8.00		84.2	70-130			

LCS Dup (2446083-BSD1) Prepared: 11/13/24 Analyzed: 11/18/24

Benzene	5.41	0.0250	5.00		108	70-130	3.26	20	
Ethylbenzene	5.19	0.0250	5.00		104	70-130	3.30	20	
Toluene	5.31	0.0250	5.00		106	70-130	3.15	20	
o-Xylene	5.14	0.0250	5.00		103	70-130	3.63	20	
p,m-Xylene	10.5	0.0500	10.0		105	70-130	3.22	20	
Total Xylenes	15.7	0.0250	15.0		104	70-130	3.36	20	
Surrogate: 4-Bromochlorobenzene-PID	6.71		8.00		83.8	70-130			



QC Summary Data

WPX Energy - Carlsbad	Project Name:	East Pecos 22-3 Produced Water Gathering Line	Reported:
5315 Buena Vista Dr	Project Number:	01058-0007	
Carlsbad NM, 88220	Project Manager:	Anna Byers	11/19/2024 11:07:36AM

Nonhalogenated Organics by EPA 8015D - GRO

Analyst: BA

Analyte	Result mg/kg	Reporting Limit mg/kg	Spike Level mg/kg	Source Result mg/kg	Rec %	Rec Limits %	RPD %	RPD Limit %	Notes
---------	-----------------	-----------------------------	-------------------------	---------------------------	----------	--------------------	----------	-------------------	-------

Blank (2446066-BLK1) Prepared: 11/12/24 Analyzed: 11/18/24

Gasoline Range Organics (C6-C10)	ND	20.0							
Surrogate: 1-Chloro-4-fluorobenzene-FID	7.13		8.00		89.1	70-130			

LCS (2446066-BS2) Prepared: 11/12/24 Analyzed: 11/18/24

Gasoline Range Organics (C6-C10)	44.7	20.0	50.0		89.4	70-130			
Surrogate: 1-Chloro-4-fluorobenzene-FID	7.27		8.00		90.9	70-130			

LCS Dup (2446066-BSD2) Prepared: 11/12/24 Analyzed: 11/18/24

Gasoline Range Organics (C6-C10)	45.6	20.0	50.0		91.3	70-130	2.13	20	
Surrogate: 1-Chloro-4-fluorobenzene-FID	7.25		8.00		90.6	70-130			



QC Summary Data

WPX Energy - Carlsbad	Project Name:	East Pecos 22-3 Produced Water Gathering Line	Reported:
5315 Buena Vista Dr	Project Number:	01058-0007	
Carlsbad NM, 88220	Project Manager:	Anna Byers	11/19/2024 11:07:36AM

Nonhalogenated Organics by EPA 8015D - GRO

Analyst: BA

Analyte	Result mg/kg	Reporting Limit mg/kg	Spike Level mg/kg	Source Result mg/kg	Rec %	Rec Limits %	RPD %	RPD Limit %	Notes
---------	-----------------	-----------------------------	-------------------------	---------------------------	----------	--------------------	----------	-------------------	-------

Blank (2446083-BLK1) Prepared: 11/13/24 Analyzed: 11/18/24

Gasoline Range Organics (C6-C10)	ND	20.0							
Surrogate: 1-Chloro-4-fluorobenzene-FID	7.56		8.00		94.5	70-130			

LCS (2446083-BS2) Prepared: 11/13/24 Analyzed: 11/18/24

Gasoline Range Organics (C6-C10)	40.4	20.0	50.0		80.8	70-130			
Surrogate: 1-Chloro-4-fluorobenzene-FID	7.62		8.00		95.2	70-130			

LCS Dup (2446083-BSD2) Prepared: 11/13/24 Analyzed: 11/18/24

Gasoline Range Organics (C6-C10)	39.6	20.0	50.0		79.2	70-130	2.01	20	
Surrogate: 1-Chloro-4-fluorobenzene-FID	7.69		8.00		96.1	70-130			



QC Summary Data

WPX Energy - Carlsbad	Project Name:	East Pecos 22-3 Produced Water Gathering Line	Reported:
5315 Buena Vista Dr	Project Number:	01058-0007	
Carlsbad NM, 88220	Project Manager:	Anna Byers	11/19/2024 11:07:36AM

Nonhalogenated Organics by EPA 8015D - DRO/ORO

Analyst: NV

Analyte	Result mg/kg	Reporting Limit mg/kg	Spike Level mg/kg	Source Result mg/kg	Rec %	Rec Limits %	RPD %	RPD Limit %	Notes
---------	-----------------	-----------------------------	-------------------------	---------------------------	----------	--------------------	----------	-------------------	-------

Blank (2446094-BLK1)					Prepared: 11/13/24 Analyzed: 11/14/24				
Diesel Range Organics (C10-C28)	ND	25.0							
Oil Range Organics (C28-C36)	ND	50.0							
Surrogate: n-Nonane	49.8		50.0		99.6	50-200			

LCS (2446094-BS1)					Prepared: 11/13/24 Analyzed: 11/14/24				
Diesel Range Organics (C10-C28)	238	25.0	250		95.3	38-132			
Surrogate: n-Nonane	47.4		50.0		94.8	50-200			

Matrix Spike (2446094-MS1)					Source: E411119-05		Prepared: 11/13/24 Analyzed: 11/14/24		
Diesel Range Organics (C10-C28)	255	25.0	250	ND	102	38-132			
Surrogate: n-Nonane	50.0		50.0		99.9	50-200			

Matrix Spike Dup (2446094-MSD1)					Source: E411119-05		Prepared: 11/13/24 Analyzed: 11/14/24		
Diesel Range Organics (C10-C28)	259	25.0	250	ND	104	38-132	1.48	20	
Surrogate: n-Nonane	51.5		50.0		103	50-200			



QC Summary Data

WPX Energy - Carlsbad	Project Name:	East Pecos 22-3 Produced Water Gathering Line	Reported:
5315 Buena Vista Dr	Project Number:	01058-0007	
Carlsbad NM, 88220	Project Manager:	Anna Byers	11/19/2024 11:07:36AM

Nonhalogenated Organics by EPA 8015D - DRO/ORO

Analyst: NV

Analyte	Result mg/kg	Reporting Limit mg/kg	Spike Level mg/kg	Source Result mg/kg	Rec %	Rec Limits %	RPD %	RPD Limit %	Notes
---------	-----------------	-----------------------------	-------------------------	---------------------------	----------	--------------------	----------	-------------------	-------

Blank (2446104-BLK1) Prepared: 11/13/24 Analyzed: 11/15/24

Diesel Range Organics (C10-C28)	ND	25.0							
Oil Range Organics (C28-C36)	ND	50.0							
Surrogate: n-Nonane	63.2		50.0		126	50-200			

LCS (2446104-BS1) Prepared: 11/13/24 Analyzed: 11/15/24

Diesel Range Organics (C10-C28)	259	25.0	250		104	38-132			
Surrogate: n-Nonane	55.0		50.0		110	50-200			

Matrix Spike (2446104-MS1) Source: E411119-25 Prepared: 11/13/24 Analyzed: 11/15/24

Diesel Range Organics (C10-C28)	270	25.0	250	ND	108	38-132			
Surrogate: n-Nonane	57.1		50.0		114	50-200			

Matrix Spike Dup (2446104-MSD1) Source: E411119-25 Prepared: 11/13/24 Analyzed: 11/15/24

Diesel Range Organics (C10-C28)	281	25.0	250	ND	112	38-132	3.93	20	
Surrogate: n-Nonane	59.4		50.0		119	50-200			



QC Summary Data

WPX Energy - Carlsbad	Project Name:	East Pecos 22-3 Produced Water Gathering Line	Reported:
5315 Buena Vista Dr	Project Number:	01058-0007	
Carlsbad NM, 88220	Project Manager:	Anna Byers	11/19/2024 11:07:36AM

Anions by EPA 300.0/9056A

Analyst: JM

Analyte	Result	Reporting Limit	Spike Level	Source Result	Rec	Rec Limits	RPD	RPD Limit	Notes
	mg/kg	mg/kg	mg/kg	mg/kg	%	%	%	%	

Blank (2446113-BLK1)					Prepared: 11/13/24 Analyzed: 11/14/24				
Chloride	ND	20.0							
LCS (2446113-BS1)					Prepared: 11/13/24 Analyzed: 11/14/24				
Chloride	254	20.0	250		102	90-110			
LCS Dup (2446113-BSD1)					Prepared: 11/13/24 Analyzed: 11/14/24				
Chloride	255	20.0	250		102	90-110	0.0987	20	



QC Summary Data

WPX Energy - Carlsbad	Project Name:	East Pecos 22-3 Produced Water Gathering Line	Reported:
5315 Buena Vista Dr	Project Number:	01058-0007	
Carlsbad NM, 88220	Project Manager:	Anna Byers	11/19/2024 11:07:36AM

Anions by EPA 300.0/9056A

Analyst: JM

Analyte	Result	Reporting Limit	Spike Level	Source Result	Rec	Rec Limits	RPD	RPD Limit	Notes
	mg/kg	mg/kg	mg/kg	mg/kg	%	%	%	%	

Blank (2446121-BLK1)					Prepared: 11/14/24 Analyzed: 11/16/24				
Chloride	ND	20.0							
LCS (2446121-BS1)					Prepared: 11/14/24 Analyzed: 11/16/24				
Chloride	252	20.0	250		101	90-110			
LCS Dup (2446121-BSD1)					Prepared: 11/14/24 Analyzed: 11/16/24				
Chloride	253	20.0	250		101	90-110	0.167	20	

QC Summary Report Comment:
Calculations are based off of the raw (non-rounded) data. However, for reporting purposes all QC data is rounded to three significant figures.
Therefore, hand calculated values may differ slightly.



Definitions and Notes

WPX Energy - Carlsbad	Project Name:	East Pecos 22-3 Produced Water Gathering Line	
5315 Buena Vista Dr	Project Number:	01058-0007	Reported:
Carlsbad NM, 88220	Project Manager:	Anna Byers	11/19/24 11:07

- ND Analyte NOT DETECTED at or above the reporting limit
- NR Not Reported
- RPD Relative Percent Difference
- DNI Did Not Ignite
- DNR Did not react with the addition of acid or base.

Note (1): Methods marked with ** are non-accredited methods.

Note (2): Soil data is reported on an "as received" weight basis, unless reported otherwise.



Project Information

Chain of Custody

Page 1 of 3

Client: WPX Energy Permian, LLC.				Bill To		Lab Use Only		TAT				EPA Program						
Project: East Pecos 22-3 Produced Water Gathering Line				Attention: Jim Raley		Lab WO# E41119		Job Number 01058-0007		1D	2D	3D	Standard	CWA	SDWA			
Project Manager: Anna Byers				Address: 5315 Buena Vista Dr.						5 day TAT								
Address: 13000 W County Rd 100				City, State, Zip: Carlsbad, NM, 88220											RCRA			
City, State, Zip: Odessa, TX, 79765				Phone: 575-885-7502										State				
Phone: 432-305-6415				Email: jim.raley@dvn.com										NM	CO	UT	AZ	TX
Email: Devon-team@etechnv.com				WO: 21255735														
				Incident ID: nAB1614039576 and nAB1616628496														
Collected by: Edyte Konan														Remarks				
Time Sampled	Date Sampled	Matrix	No. of Containers	Sample ID	Lab Number	Depth (ft.)	TPH GRC/DRO/OHO by 8015	BTEX by 8021	VOC by 8260	Metals 6010	Chloride 300.0	TDS	Cation/ Anion	BGDOC NM	DOC TX			
15:00	11.08.24	S	1	BH13	1	0.5'								X				
15:05	11.08.24	S	1	BH13	2	2'								X				
15:10	11.08.24	S	1	BH13	3	4'								X				
15:15	11.08.24	S	1	BH13	4	6'								X				
15:20	11.08.24	S	1	BH13	5	8'								X				
15:25	11.08.24	S	1	BH13	6	10'								X				
15:30	11.08.24	S	1	BH13	7	12'								X				
15:35	11.08.24	S	1	BH13	8	14'								X				
15:40	11.08.24	S	1	BH13	9	16'								X				
15:45	11.08.24	S	1	BH13	10	18'								X				
Additional Instructions:																		
I, (field sampler), attest to the validity and authenticity of this sample. I am aware that tampering with or intentionally mislabeling the sample location, date or time of collection is considered fraud and may be grounds for legal action.												Samples requiring thermal preservation must be received on ice the day they are sampled or received packed in ice at an avg temp above 0 but less than 6°C on subsequent days.						
Relinquished by: (Signature)		Date		Time		Received by: (Signature)		Date		Time		Lab Use Only						
<i>[Signature]</i>		11/11/24		20:00		<i>Michelle Gonzalez</i>		11-11-24		2000		Received on ice: <i>Y</i> / N						
Relinquished by: (Signature)		Date		Time		Received by: (Signature)		Date		Time		T1						
<i>Michelle Gonzalez</i>		11-12-24		1740		<i>[Signature]</i>		11-12-24		1740		T2						
Relinquished by: (Signature)		Date		Time		Received by: (Signature)		Date		Time		T3						
<i>[Signature]</i>		11-12-24		2400		<i>Carth Moore</i>		11-12-24		9:45		AVG Temp °C <i>4</i>						
Sample Matrix: S - Soil, Sd - Solid, Sg - Sludge, A - Aqueous, O - Other												Container Type: g - glass, p - poly/plastic, ag - amber glass, v - VOA						
Note: Samples are discarded 30 days after results are reported unless other arrangements are made. Hazardous samples will be returned to client or disposed of at the client expense. The report for the analysis of the above samples is applicable only to those samples received by the laboratory with this COC. The liability of the laboratory is limited to the amount paid for on the report.																		

envirotech

Client: WPX Energy Permian, LLC.				Bill To		Lab Use Only		TAT			EPA Program					
Project: East Pecos 22-3 Produced Water Gathering Line				Attention: Jim Raley		Lab WO# E41119		Job Number: 0058-0057		1D	2D	3D	Standard	CWA	SDWA	
Project Manager: Anna Byers				Address: 5315 Buena Vista Dr.						5 day TAT						
Address: 13000 W County Rd 100				City, State, Zip: Carlsbad, NM, 88220											RCRA	
City, State, Zip: Odessa, TX, 79765				Phone: 575-885-7502												
Phone: 432-305-6415				Email: jim.raley@devn.com												
Email: Devon-team@etechnv.com				WO: 21255735												
				Incident ID: nAB1614039576 and nAB1616628496												
Collected by: Edyte Konan																
Time Sampled	Date Sampled	Matrix	No. of Containers	Sample ID	Lab Number	Depth (ft.)	TPH GRO/DRO/ORO by 8015	BTEX by 8021	VOC by 8260	Metals 6010	Chloride 300.0	TDS	Cation/Anion	BELOC NM	GDGC TX	Remarks
15:50	11.08.24	S	1	BH13	11	20'								X		
15:55	11.08.24	S	1	BH13	12	22'								X		
16:00	11.08.24	S	1	BH13	13	24'								X		
16:05	11.08.24	S	1	BH13	14	26'								X		
16:10	11.08.24	S	1	BH13	15	28'								X		
16:15	11.08.24	S	1	BH13	16	30'								X		
16:20	11.08.24	S	1	BH13	17	32'								X		
16:25	11.08.24	S	1	BH13	18	34'								X		
16:30	11.08.24	S	1	BH13	19	36'								X		
16:35	11.08.24	S	1	BH13	20	38'								X		
Additional Instructions:																
I, (field sampler), attest to the validity and authenticity of this sample. I am aware that tampering with or intentionally mislabeling the sample location, date or time of collection is considered fraud and may be grounds for legal action.										Samples requiring thermal preservation must be received on ice the day they are sampled or received packed in ice at an avg temp above 0 but less than 6°C on subsequent days.						
Relinquished by: (Signature)		Date	Time	Received by: (Signature)		Date	Time	Lab Use Only								
<i>[Signature]</i>		11-11-24	20:00	Michelle Gonzalez		11-11-24	2000	Received on ice: <input checked="" type="checkbox"/> Y <input type="checkbox"/> N								
Relinquished by: (Signature)		Date	Time	Received by: (Signature)		Date	Time	T1 T2 T3								
Michelle Gonzalez		11-12-24	1740	John H.		11-12-24	1740									
Relinquished by: (Signature)		Date	Time	Received by: (Signature)		Date	Time	AVG Temp °C								
John H.		11-12-24	2400	Curtis Mar		11-12-24	9:45	4								
Sample Matrix: S - Soil, Sd - Solid, Sg - Sludge, A - Aqueous, O - Other										Container Type: g - glass, p - poly/plastic, ag - amber glass, v - VOA						
Note: Samples are discarded 30 days after results are reported unless other arrangements are made. Hazardous samples will be returned to client or disposed of at the client expense. The report for the analysis of the above samples is applicable only to those samples received by the laboratory with this COC. The liability of the laboratory is limited to the amount paid for on the report.																



envirotech

Client: WPX Energy Permian, LLC.				Bill To				Lab Use Only				TAT				EPA Program						
Project: East Pecos 22-3 Produced Water Gathering Line				Attention: Jim Raley				Lab WO#		Job Number		1D	2D	3D	Standard	CWA	SDWA					
Project Manager: Anna Byers				Address: 5315 Buena Vista Dr.				E 411119		01058-0007					5 day TAT							
Address: 13000 W County Rd 100				City, State, Zip: Carlsbad, NM, 88220				Analysis and Method										RCRA				
City, State, Zip: Odessa, TX, 79765				Phone: 575-885-7502				Depth (ft.)	TPH GRO/DRO/ORO by 8015	BTEX by 8021	VOC by 8260	Metals 6010	Chloride 300.0	TDS	Cation/Anion	BGDOC NM	GDOC TX	State				
Phone: 432-305-6415				Email: jim.raley@dv.com														NM	CO	UT	AZ	TX
Email: Devon-team@etechnv.com				WO: 21255735																		
Incident ID: nAB1614039576 and nAB1616628496																						
Collected by: Edyte Konan																						
Time Sampled	Date Sampled	Matrix	No. of Containers	Sample ID	Lab Number												Remarks					
16:40	11.08.24	S	1	BH13	21	40'									X							
16:45	11.08.24	S	1	BH13	22	42'									X							
16:50	11.08.24	S	1	BH13	23	44'									X							
16:55	11.08.24	S	1	BH13	24	46'									X							
17:00	11.08.24	S	1	BH13	25	48'									X							
17:05	11.08.24	S	1	BH13	26	50'									X							
17:10	11.08.24	S	1	BH13	27	52'									X							
17:15	11.08.24	S	1	BH13	28	54'									X							
17:20	11.08.24	S	1	BH13	29	55'									X							
Additional Instructions:																						
I, (field sampler), attest to the validity and authenticity of this sample. I am aware that tampering with or intentionally mislabelling the sample location, date or time of collection is considered fraud and may be grounds for legal action.												Samples requiring thermal preservation must be received on ice the day they are sampled or received packed in ice at an avg temp above 0 but less than 6 °C on subsequent days.										
Relinquished by: (Signature)		Date	Time	Received by: (Signature)		Date	Time	Lab Use Only														
<i>[Signature]</i>		11/11/24	20:00	<i>Michelle Gonzalez</i>		11-11-24	2000	Received on ice: <input checked="" type="radio"/> Y / <input type="radio"/> N														
Relinquished by: (Signature)		Date	Time	Received by: (Signature)		Date	Time	T1 T2 T3														
<i>Michelle Gonzalez</i>		11-12-24	1740	<i>[Signature]</i>		11-12-24	1740															
Relinquished by: (Signature)		Date	Time	Received by: (Signature)		Date	Time	AVG Temp °C														
<i>[Signature]</i>		11-12-24	2400	<i>Caitlin Mc...</i>		11-12-24	9:45	4														
Sample Matrix: S - Soil, Sd - Solid, Sg - Sludge, A - Aqueous, O - Other												Container Type: g - glass, p - poly/plastic, ag - amber glass, v - VOA										
Note: Samples are discarded 30 days after results are reported unless other arrangements are made. Hazardous samples will be returned to client or disposed of at the client expense. The report for the analysis of the above samples is applicable only to those samples received by the laboratory with this COC. The liability of the laboratory is limited to the amount paid for on the report.																						



envirotech

Envirotech Analytical Laboratory

Printed: 11/13/2024 9:51:07AM

Sample Receipt Checklist (SRC)

Instructions: Please take note of any NO checkmarks.

If we receive no response concerning these items within 24 hours of the date of this notice, all the samples will be analyzed as requested.

Client:	WPX Energy - Carlsbad	Date Received:	11/12/24 09:45	Work Order ID:	E411119
Phone:	(575) 200-6754	Date Logged In:	11/12/24 11:09	Logged In By:	Caitlin Mars
Email:	anna@etechnv.com	Due Date:	11/18/24 17:00 (4 day TAT)		

Chain of Custody (COC)

1. Does the sample ID match the COC? Yes
2. Does the number of samples per sampling site location match the COC? Yes
3. Were samples dropped off by client or carrier? Yes
4. Was the COC complete, i.e., signatures, dates/times, requested analyses? Yes
5. Were all samples received within holding time? Yes

Note: Analysis, such as pH which should be conducted in the field, i.e., 15 minute hold time, are not included in this discussion.

Carrier: CourierComments/ResolutionSample Turn Around Time (TAT)

6. Did the COC indicate standard TAT, or Expedited TAT? Yes

Sample Cooler

7. Was a sample cooler received? Yes
8. If yes, was cooler received in good condition? Yes
9. Was the sample(s) received intact, i.e., not broken? Yes
10. Were custody/security seals present? No
11. If yes, were custody/security seals intact? NA
12. Was the sample received on ice? If yes, the recorded temp is 4°C, i.e., 6°±2°C? Yes

Note: Thermal preservation is not required, if samples are received w/i 15 minutes of sampling

13. If no visible ice, record the temperature. Actual sample temperature: 4°C

Sample Container

14. Are aqueous VOC samples present? No
15. Are VOC samples collected in VOA Vials? NA
16. Is the head space less than 6-8 mm (pea sized or less)? NA
17. Was a trip blank (TB) included for VOC analyses? NA
18. Are non-VOC samples collected in the correct containers? Yes
19. Is the appropriate volume/weight or number of sample containers collected? Yes

Field Label

20. Were field sample labels filled out with the minimum information:
Sample ID? Yes
Date/Time Collected? Yes
Collectors name? No

Sample Preservation

21. Does the COC or field labels indicate the samples were preserved? No
22. Are sample(s) correctly preserved? NA
24. Is lab filtration required and/or requested for dissolved metals? No

Multiphase Sample Matrix

26. Does the sample have more than one phase, i.e., multiphase? No
27. If yes, does the COC specify which phase(s) is to be analyzed? NA

Subcontract Laboratory

28. Are samples required to get sent to a subcontract laboratory? No
29. Was a subcontract laboratory specified by the client and if so who? NA Subcontract Lab: NA

Client Instruction

Signature of client authorizing changes to the COC or sample disposition.

Date



envirotech Inc.

Report to:
Anna Byers

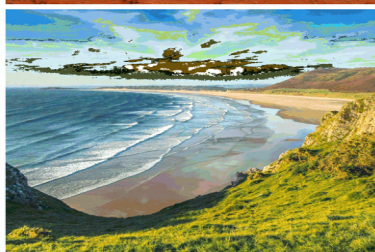
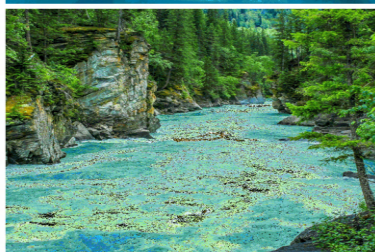

envirotech

Practical Solutions for a Better Tomorrow

Analytical Report

WPX Energy - Carlsbad

Project Name: East Pecos 22-3 Produced Water
Gathering Line

Work Order: E506096

Job Number: 01058-0007

Received: 6/13/2025

Revision: 1

Report Reviewed By:

Walter Hinchman
Laboratory Director
6/18/25

5796 U.S. Hwy 64
Farmington, NM 87401

Phone: (505) 632-1881
Envirotech-inc.com



Envirotech Inc. certifies the test results meet all requirements of TNI unless noted otherwise.
Statement of Data Authenticity: Envirotech Inc. attests the data reported has not been altered in any way.
Partial or incomplete reproduction of this report is prohibited, unless approved by Envirotech Inc.
Envirotech Inc. holds the Utah TNI certification NM00979 for data reported.
Envirotech Inc. holds the Texas TNI certification T104704557 for data reported.

Date Reported: 6/18/25



Anna Byers
5315 Buena Vista Dr
Carlsbad, NM 88220

Project Name: East Pecos 22-3 Produced Water Gathering Line
Workorder: E506096
Date Received: 6/13/2025 7:00:28AM

Anna Byers,

Thank you for choosing Envirotech, Inc. as your analytical testing laboratory for the sample(s) received on, 6/13/2025 7:00:28AM, under the Project Name: East Pecos 22-3 Produced Water Gathering Line.

The analytical test results summarized in this report with the Project Name: East Pecos 22-3 Produced Water Gathering Line apply to the individual samples collected, identified and submitted bearing the project name on the enclosed chain-of-custody. Subcontracted sample analyses not conducted by Envirotech, Inc., are attached in full as issued by the subcontract laboratory.

Please review the Chain-of-Custody (COC) and Sample Receipt Checklist (SRC) for any issues regarding sample receipt temperature, containers, preservation etc. To best understand your test results, review the entire report summarizing your sample data and the associated quality control batch data.

All reported data in this analytical report were analyzed according to the referenced method(s) and are in compliance with the latest NELAC/TNI standards, unless otherwise noted. Samples or analytical quality control parameters not meeting specific QC criteria are qualified with a data flag. Data flag definitions are located in the Notes and Definitions section of this analytical report.

If you have any questions concerning this report, please feel free to contact Envirotech, Inc.

Respectfully,

Walter Hinchman
Laboratory Director
Office: 505-632-1881
Cell: 775-287-1762
whinchman@envirotech-inc.com

Raina Schwanz
Laboratory Administrator
Office: 505-632-1881
rainaschwanz@envirotech-inc.com

Field Offices:

Southern New Mexico Area

Lynn Jarboe
Laboratory Technical Representative
Office: 505-421-LABS(5227)
Cell: 505-320-4759
ljjarboe@envirotech-inc.com

Michelle Gonzales
Client Representative
Office: 505-421-LABS(5227)
Cell: 505-947-8222
mgonzales@envirotech-inc.com

Envirotech Web Address: www.envirotech-inc.com

Table of Contents

Title Page	1
Cover Page	2
Table of Contents	3
Sample Summary	5
Sample Data	6
BH14 0.5'	6
BH14 1'	7
BH14 2'	8
BH14 3'	9
BH14 4'	10
BH15 0.5'	11
BH15 1'	12
BH15 2'	13
BH15 3'	14
BH15 4'	15
BH16 0.5'	16
BH16 1'	17
BH16 2'	18
BH16 3'	19
BH16 4'	20
BH17 0.5'	21
BH17 1'	22
BH17 2'	23
BH17 3'	24
BH17 4'	25

Table of Contents (continued)

QC Summary Data	26
QC - Volatile Organic Compounds by EPA 8260B	26
QC - Nonhalogenated Organics by EPA 8015D - GRO	27
QC - Nonhalogenated Organics by EPA 8015D - DRO/ORO	28
QC - Anions by EPA 300.0/9056A	29
Definitions and Notes	30
Chain of Custody etc.	31

Sample Summary

WPX Energy - Carlsbad 5315 Buena Vista Dr Carlsbad NM, 88220	Project Name: East Pecos 22-3 Produced Water Gathering Line Project Number: 01058-0007 Project Manager: Anna Byers	Reported: 06/18/25 14:50
--	--	-----------------------------

Client Sample ID	Lab Sample ID	Matrix	Sampled	Received	Container
BH14 0.5'	E506096-01A	Soil	06/11/25	06/13/25	Glass Jar, 2 oz.
BH14 1'	E506096-02A	Soil	06/11/25	06/13/25	Glass Jar, 2 oz.
BH14 2'	E506096-03A	Soil	06/11/25	06/13/25	Glass Jar, 2 oz.
BH14 3'	E506096-04A	Soil	06/11/25	06/13/25	Glass Jar, 2 oz.
BH14 4'	E506096-05A	Soil	06/11/25	06/13/25	Glass Jar, 2 oz.
BH15 0.5'	E506096-06A	Soil	06/11/25	06/13/25	Glass Jar, 2 oz.
BH15 1'	E506096-07A	Soil	06/11/25	06/13/25	Glass Jar, 2 oz.
BH15 2'	E506096-08A	Soil	06/11/25	06/13/25	Glass Jar, 2 oz.
BH15 3'	E506096-09A	Soil	06/11/25	06/13/25	Glass Jar, 2 oz.
BH15 4'	E506096-10A	Soil	06/11/25	06/13/25	Glass Jar, 2 oz.
BH16 0.5'	E506096-11A	Soil	06/11/25	06/13/25	Glass Jar, 2 oz.
BH16 1'	E506096-12A	Soil	06/11/25	06/13/25	Glass Jar, 2 oz.
BH16 2'	E506096-13A	Soil	06/11/25	06/13/25	Glass Jar, 2 oz.
BH16 3'	E506096-14A	Soil	06/11/25	06/13/25	Glass Jar, 2 oz.
BH16 4'	E506096-15A	Soil	06/11/25	06/13/25	Glass Jar, 2 oz.
BH17 0.5'	E506096-16A	Soil	06/11/25	06/13/25	Glass Jar, 2 oz.
BH17 1'	E506096-17A	Soil	06/11/25	06/13/25	Glass Jar, 2 oz.
BH17 2'	E506096-18A	Soil	06/11/25	06/13/25	Glass Jar, 2 oz.
BH17 3'	E506096-19A	Soil	06/11/25	06/13/25	Glass Jar, 2 oz.
BH17 4'	E506096-20A	Soil	06/11/25	06/13/25	Glass Jar, 2 oz.



Sample Data

WPX Energy - Carlsbad
5315 Buena Vista Dr
Carlsbad NM, 88220

Project Name: East Pecos 22-3 Produced Water Gathering Line
Project Number: 01058-0007
Project Manager: Anna Byers

Reported:
6/18/2025 2:50:45PM

BH14 0.5'

E506096-01

Analyte	Result	Reporting Limit	Dilution	Prepared	Analyzed	Notes
Volatile Organic Compounds by EPA 8260B						
	mg/kg	mg/kg		Analyst: BA		Batch: 2524119
Benzene	ND	0.0250	1	06/13/25	06/14/25	
Ethylbenzene	ND	0.0250	1	06/13/25	06/14/25	
Toluene	ND	0.0250	1	06/13/25	06/14/25	
o-Xylene	ND	0.0250	1	06/13/25	06/14/25	
p,m-Xylene	ND	0.0500	1	06/13/25	06/14/25	
Total Xylenes	ND	0.0250	1	06/13/25	06/14/25	
<i>Surrogate: Bromofluorobenzene</i>		102 %	70-130	06/13/25	06/14/25	
<i>Surrogate: 1,2-Dichloroethane-d4</i>		99.3 %	70-130	06/13/25	06/14/25	
<i>Surrogate: Toluene-d8</i>		102 %	70-130	06/13/25	06/14/25	
Nonhalogenated Organics by EPA 8015D - GRO						
	mg/kg	mg/kg		Analyst: BA		Batch: 2524119
Gasoline Range Organics (C6-C10)	ND	20.0	1	06/13/25	06/14/25	
<i>Surrogate: Bromofluorobenzene</i>		102 %	70-130	06/13/25	06/14/25	
<i>Surrogate: 1,2-Dichloroethane-d4</i>		99.3 %	70-130	06/13/25	06/14/25	
<i>Surrogate: Toluene-d8</i>		102 %	70-130	06/13/25	06/14/25	
Nonhalogenated Organics by EPA 8015D - DRO/ORO						
	mg/kg	mg/kg		Analyst: KH		Batch: 2524126
Diesel Range Organics (C10-C28)	ND	25.0	1	06/13/25	06/17/25	
Oil Range Organics (C28-C36)	ND	50.0	1	06/13/25	06/17/25	
<i>Surrogate: n-Nonane</i>		103 %	61-141	06/13/25	06/17/25	
Anions by EPA 300.0/9056A						
	mg/kg	mg/kg		Analyst: IY		Batch: 2524134
Chloride	87.5	20.0	1	06/13/25	06/13/25	



Sample Data

WPX Energy - Carlsbad
5315 Buena Vista Dr
Carlsbad NM, 88220

Project Name: East Pecos 22-3 Produced Water Gathering Line
Project Number: 01058-0007
Project Manager: Anna Byers

Reported:
6/18/2025 2:50:45PM

BH14 1'

E506096-02

Analyte	Result	Reporting Limit	Dilution	Prepared	Analyzed	Notes
Volatile Organic Compounds by EPA 8260B						
	mg/kg	mg/kg		Analyst: BA		Batch: 2524119
Benzene	ND	0.0250	1	06/13/25	06/14/25	
Ethylbenzene	ND	0.0250	1	06/13/25	06/14/25	
Toluene	ND	0.0250	1	06/13/25	06/14/25	
o-Xylene	ND	0.0250	1	06/13/25	06/14/25	
p,m-Xylene	ND	0.0500	1	06/13/25	06/14/25	
Total Xylenes	ND	0.0250	1	06/13/25	06/14/25	
Surrogate: Bromofluorobenzene		103 %	70-130	06/13/25	06/14/25	
Surrogate: 1,2-Dichloroethane-d4		99.4 %	70-130	06/13/25	06/14/25	
Surrogate: Toluene-d8		102 %	70-130	06/13/25	06/14/25	
Nonhalogenated Organics by EPA 8015D - GRO						
	mg/kg	mg/kg		Analyst: BA		Batch: 2524119
Gasoline Range Organics (C6-C10)	ND	20.0	1	06/13/25	06/14/25	
Surrogate: Bromofluorobenzene		103 %	70-130	06/13/25	06/14/25	
Surrogate: 1,2-Dichloroethane-d4		99.4 %	70-130	06/13/25	06/14/25	
Surrogate: Toluene-d8		102 %	70-130	06/13/25	06/14/25	
Nonhalogenated Organics by EPA 8015D - DRO/ORO						
	mg/kg	mg/kg		Analyst: KH		Batch: 2524126
Diesel Range Organics (C10-C28)	ND	25.0	1	06/13/25	06/17/25	
Oil Range Organics (C28-C36)	ND	50.0	1	06/13/25	06/17/25	
Surrogate: n-Nonane		98.3 %	61-141	06/13/25	06/17/25	
Anions by EPA 300.0/9056A						
	mg/kg	mg/kg		Analyst: IY		Batch: 2524134
Chloride	231	20.0	1	06/13/25	06/13/25	



Sample Data

WPX Energy - Carlsbad
5315 Buena Vista Dr
Carlsbad NM, 88220

Project Name: East Pecos 22-3 Produced Water Gathering Line
Project Number: 01058-0007
Project Manager: Anna Byers

Reported:
6/18/2025 2:50:45PM

BH14 2'

E506096-03

Analyte	Result	Reporting Limit	Dilution	Prepared	Analyzed	Notes
Volatile Organic Compounds by EPA 8260B						
	mg/kg	mg/kg		Analyst: BA		Batch: 2524119
Benzene	ND	0.0250	1	06/13/25	06/14/25	
Ethylbenzene	ND	0.0250	1	06/13/25	06/14/25	
Toluene	ND	0.0250	1	06/13/25	06/14/25	
o-Xylene	ND	0.0250	1	06/13/25	06/14/25	
p,m-Xylene	ND	0.0500	1	06/13/25	06/14/25	
Total Xylenes	ND	0.0250	1	06/13/25	06/14/25	
Surrogate: Bromofluorobenzene		100 %	70-130	06/13/25	06/14/25	
Surrogate: 1,2-Dichloroethane-d4		100 %	70-130	06/13/25	06/14/25	
Surrogate: Toluene-d8		101 %	70-130	06/13/25	06/14/25	
Nonhalogenated Organics by EPA 8015D - GRO						
	mg/kg	mg/kg		Analyst: BA		Batch: 2524119
Gasoline Range Organics (C6-C10)	ND	20.0	1	06/13/25	06/14/25	
Surrogate: Bromofluorobenzene		100 %	70-130	06/13/25	06/14/25	
Surrogate: 1,2-Dichloroethane-d4		100 %	70-130	06/13/25	06/14/25	
Surrogate: Toluene-d8		101 %	70-130	06/13/25	06/14/25	
Nonhalogenated Organics by EPA 8015D - DRO/ORO						
	mg/kg	mg/kg		Analyst: KH		Batch: 2524126
Diesel Range Organics (C10-C28)	ND	25.0	1	06/13/25	06/17/25	
Oil Range Organics (C28-C36)	ND	50.0	1	06/13/25	06/17/25	
Surrogate: n-Nonane		103 %	61-141	06/13/25	06/17/25	
Anions by EPA 300.0/9056A						
	mg/kg	mg/kg		Analyst: IY		Batch: 2524134
Chloride	75.1	20.0	1	06/13/25	06/13/25	



Sample Data

WPX Energy - Carlsbad
5315 Buena Vista Dr
Carlsbad NM, 88220

Project Name: East Pecos 22-3 Produced Water Gathering Line
Project Number: 01058-0007
Project Manager: Anna Byers

Reported:
6/18/2025 2:50:45PM

BH14 3'

E506096-04

Analyte	Result	Reporting Limit	Dilution	Prepared	Analyzed	Notes
Volatile Organic Compounds by EPA 8260B						
	mg/kg	mg/kg		Analyst: BA		Batch: 2524119
Benzene	ND	0.0250	1	06/13/25	06/14/25	
Ethylbenzene	ND	0.0250	1	06/13/25	06/14/25	
Toluene	ND	0.0250	1	06/13/25	06/14/25	
o-Xylene	ND	0.0250	1	06/13/25	06/14/25	
p,m-Xylene	ND	0.0500	1	06/13/25	06/14/25	
Total Xylenes	ND	0.0250	1	06/13/25	06/14/25	
Surrogate: Bromofluorobenzene		104 %	70-130	06/13/25	06/14/25	
Surrogate: 1,2-Dichloroethane-d4		99.2 %	70-130	06/13/25	06/14/25	
Surrogate: Toluene-d8		103 %	70-130	06/13/25	06/14/25	
Nonhalogenated Organics by EPA 8015D - GRO						
	mg/kg	mg/kg		Analyst: BA		Batch: 2524119
Gasoline Range Organics (C6-C10)	ND	20.0	1	06/13/25	06/14/25	
Surrogate: Bromofluorobenzene		104 %	70-130	06/13/25	06/14/25	
Surrogate: 1,2-Dichloroethane-d4		99.2 %	70-130	06/13/25	06/14/25	
Surrogate: Toluene-d8		103 %	70-130	06/13/25	06/14/25	
Nonhalogenated Organics by EPA 8015D - DRO/ORO						
	mg/kg	mg/kg		Analyst: KH		Batch: 2524126
Diesel Range Organics (C10-C28)	ND	25.0	1	06/13/25	06/17/25	
Oil Range Organics (C28-C36)	ND	50.0	1	06/13/25	06/17/25	
Surrogate: n-Nonane		96.1 %	61-141	06/13/25	06/17/25	
Anions by EPA 300.0/9056A						
	mg/kg	mg/kg		Analyst: IY		Batch: 2524134
Chloride	20.7	20.0	1	06/13/25	06/13/25	



Sample Data

WPX Energy - Carlsbad
5315 Buena Vista Dr
Carlsbad NM, 88220

Project Name: East Pecos 22-3 Produced Water Gathering Line
Project Number: 01058-0007
Project Manager: Anna Byers

Reported:
6/18/2025 2:50:45PM

BH14 4'

E506096-05

Analyte	Result	Reporting Limit	Dilution	Prepared	Analyzed	Notes
Volatile Organic Compounds by EPA 8260B						
	mg/kg	mg/kg		Analyst: BA		Batch: 2524119
Benzene	ND	0.0250	1	06/13/25	06/14/25	
Ethylbenzene	ND	0.0250	1	06/13/25	06/14/25	
Toluene	ND	0.0250	1	06/13/25	06/14/25	
o-Xylene	ND	0.0250	1	06/13/25	06/14/25	
p,m-Xylene	ND	0.0500	1	06/13/25	06/14/25	
Total Xylenes	ND	0.0250	1	06/13/25	06/14/25	
Surrogate: Bromofluorobenzene		103 %	70-130	06/13/25	06/14/25	
Surrogate: 1,2-Dichloroethane-d4		102 %	70-130	06/13/25	06/14/25	
Surrogate: Toluene-d8		103 %	70-130	06/13/25	06/14/25	
Nonhalogenated Organics by EPA 8015D - GRO						
	mg/kg	mg/kg		Analyst: BA		Batch: 2524119
Gasoline Range Organics (C6-C10)	ND	20.0	1	06/13/25	06/14/25	
Surrogate: Bromofluorobenzene		103 %	70-130	06/13/25	06/14/25	
Surrogate: 1,2-Dichloroethane-d4		102 %	70-130	06/13/25	06/14/25	
Surrogate: Toluene-d8		103 %	70-130	06/13/25	06/14/25	
Nonhalogenated Organics by EPA 8015D - DRO/ORO						
	mg/kg	mg/kg		Analyst: KH		Batch: 2524126
Diesel Range Organics (C10-C28)	ND	25.0	1	06/13/25	06/17/25	
Oil Range Organics (C28-C36)	ND	50.0	1	06/13/25	06/17/25	
Surrogate: n-Nonane		98.4 %	61-141	06/13/25	06/17/25	
Anions by EPA 300.0/9056A						
	mg/kg	mg/kg		Analyst: IY		Batch: 2524134
Chloride	48.7	20.0	1	06/13/25	06/13/25	



Sample Data

WPX Energy - Carlsbad
5315 Buena Vista Dr
Carlsbad NM, 88220

Project Name: East Pecos 22-3 Produced Water Gathering Line
Project Number: 01058-0007
Project Manager: Anna Byers

Reported:
6/18/2025 2:50:45PM

BH15 0.5'

E506096-06

Analyte	Result	Reporting Limit	Dilution	Prepared	Analyzed	Notes
Volatile Organic Compounds by EPA 8260B						
	mg/kg	mg/kg		Analyst: BA		Batch: 2524119
Benzene	ND	0.0250	1	06/13/25	06/14/25	
Ethylbenzene	ND	0.0250	1	06/13/25	06/14/25	
Toluene	ND	0.0250	1	06/13/25	06/14/25	
o-Xylene	ND	0.0250	1	06/13/25	06/14/25	
p,m-Xylene	ND	0.0500	1	06/13/25	06/14/25	
Total Xylenes	ND	0.0250	1	06/13/25	06/14/25	
Surrogate: Bromofluorobenzene		103 %	70-130	06/13/25	06/14/25	
Surrogate: 1,2-Dichloroethane-d4		98.2 %	70-130	06/13/25	06/14/25	
Surrogate: Toluene-d8		103 %	70-130	06/13/25	06/14/25	
Nonhalogenated Organics by EPA 8015D - GRO						
	mg/kg	mg/kg		Analyst: BA		Batch: 2524119
Gasoline Range Organics (C6-C10)	ND	20.0	1	06/13/25	06/14/25	
Surrogate: Bromofluorobenzene		103 %	70-130	06/13/25	06/14/25	
Surrogate: 1,2-Dichloroethane-d4		98.2 %	70-130	06/13/25	06/14/25	
Surrogate: Toluene-d8		103 %	70-130	06/13/25	06/14/25	
Nonhalogenated Organics by EPA 8015D - DRO/ORO						
	mg/kg	mg/kg		Analyst: KH		Batch: 2524126
Diesel Range Organics (C10-C28)	ND	25.0	1	06/13/25	06/17/25	
Oil Range Organics (C28-C36)	ND	50.0	1	06/13/25	06/17/25	
Surrogate: n-Nonane		101 %	61-141	06/13/25	06/17/25	
Anions by EPA 300.0/9056A						
	mg/kg	mg/kg		Analyst: IY		Batch: 2524134
Chloride	56.1	20.0	1	06/13/25	06/13/25	



Sample Data

WPX Energy - Carlsbad
5315 Buena Vista Dr
Carlsbad NM, 88220

Project Name: East Pecos 22-3 Produced Water Gathering Line
Project Number: 01058-0007
Project Manager: Anna Byers

Reported:
6/18/2025 2:50:45PM

BH15 1'

E506096-07

Analyte	Result	Reporting Limit	Dilution	Prepared	Analyzed	Notes
Volatile Organic Compounds by EPA 8260B						
	mg/kg	mg/kg		Analyst: BA		Batch: 2524119
Benzene	ND	0.0250	1	06/13/25	06/14/25	
Ethylbenzene	ND	0.0250	1	06/13/25	06/14/25	
Toluene	ND	0.0250	1	06/13/25	06/14/25	
o-Xylene	ND	0.0250	1	06/13/25	06/14/25	
p,m-Xylene	ND	0.0500	1	06/13/25	06/14/25	
Total Xylenes	ND	0.0250	1	06/13/25	06/14/25	
Surrogate: Bromofluorobenzene		103 %	70-130	06/13/25	06/14/25	
Surrogate: 1,2-Dichloroethane-d4		102 %	70-130	06/13/25	06/14/25	
Surrogate: Toluene-d8		101 %	70-130	06/13/25	06/14/25	
Nonhalogenated Organics by EPA 8015D - GRO						
	mg/kg	mg/kg		Analyst: BA		Batch: 2524119
Gasoline Range Organics (C6-C10)	ND	20.0	1	06/13/25	06/14/25	
Surrogate: Bromofluorobenzene		103 %	70-130	06/13/25	06/14/25	
Surrogate: 1,2-Dichloroethane-d4		102 %	70-130	06/13/25	06/14/25	
Surrogate: Toluene-d8		101 %	70-130	06/13/25	06/14/25	
Nonhalogenated Organics by EPA 8015D - DRO/ORO						
	mg/kg	mg/kg		Analyst: KH		Batch: 2524126
Diesel Range Organics (C10-C28)	ND	25.0	1	06/13/25	06/17/25	
Oil Range Organics (C28-C36)	ND	50.0	1	06/13/25	06/17/25	
Surrogate: n-Nonane		98.2 %	61-141	06/13/25	06/17/25	
Anions by EPA 300.0/9056A						
	mg/kg	mg/kg		Analyst: IY		Batch: 2524134
Chloride	63.9	20.0	1	06/13/25	06/13/25	



Sample Data

WPX Energy - Carlsbad
5315 Buena Vista Dr
Carlsbad NM, 88220

Project Name: East Pecos 22-3 Produced Water Gathering Line
Project Number: 01058-0007
Project Manager: Anna Byers

Reported:
6/18/2025 2:50:45PM

BH15 2'

E506096-08

Analyte	Result	Reporting Limit	Dilution	Prepared	Analyzed	Notes
Volatile Organic Compounds by EPA 8260B						
	mg/kg	mg/kg		Analyst: BA		Batch: 2524119
Benzene	ND	0.0250	1	06/13/25	06/14/25	
Ethylbenzene	ND	0.0250	1	06/13/25	06/14/25	
Toluene	ND	0.0250	1	06/13/25	06/14/25	
o-Xylene	ND	0.0250	1	06/13/25	06/14/25	
p,m-Xylene	ND	0.0500	1	06/13/25	06/14/25	
Total Xylenes	ND	0.0250	1	06/13/25	06/14/25	
Surrogate: Bromofluorobenzene		101 %	70-130	06/13/25	06/14/25	
Surrogate: 1,2-Dichloroethane-d4		98.9 %	70-130	06/13/25	06/14/25	
Surrogate: Toluene-d8		104 %	70-130	06/13/25	06/14/25	
Nonhalogenated Organics by EPA 8015D - GRO						
	mg/kg	mg/kg		Analyst: BA		Batch: 2524119
Gasoline Range Organics (C6-C10)	ND	20.0	1	06/13/25	06/14/25	
Surrogate: Bromofluorobenzene		101 %	70-130	06/13/25	06/14/25	
Surrogate: 1,2-Dichloroethane-d4		98.9 %	70-130	06/13/25	06/14/25	
Surrogate: Toluene-d8		104 %	70-130	06/13/25	06/14/25	
Nonhalogenated Organics by EPA 8015D - DRO/ORO						
	mg/kg	mg/kg		Analyst: KH		Batch: 2524126
Diesel Range Organics (C10-C28)	ND	25.0	1	06/13/25	06/17/25	
Oil Range Organics (C28-C36)	ND	50.0	1	06/13/25	06/17/25	
Surrogate: n-Nonane		96.0 %	61-141	06/13/25	06/17/25	
Anions by EPA 300.0/9056A						
	mg/kg	mg/kg		Analyst: IY		Batch: 2524134
Chloride	36.2	20.0	1	06/13/25	06/13/25	



Sample Data

WPX Energy - Carlsbad
5315 Buena Vista Dr
Carlsbad NM, 88220

Project Name: East Pecos 22-3 Produced Water Gathering Line
Project Number: 01058-0007
Project Manager: Anna Byers

Reported:
6/18/2025 2:50:45PM

BH15 3'

E506096-09

Analyte	Result	Reporting Limit	Dilution	Prepared	Analyzed	Notes
Volatile Organic Compounds by EPA 8260B						
	mg/kg	mg/kg		Analyst: BA		Batch: 2524119
Benzene	ND	0.0250	1	06/13/25	06/14/25	
Ethylbenzene	ND	0.0250	1	06/13/25	06/14/25	
Toluene	ND	0.0250	1	06/13/25	06/14/25	
o-Xylene	ND	0.0250	1	06/13/25	06/14/25	
p,m-Xylene	ND	0.0500	1	06/13/25	06/14/25	
Total Xylenes	ND	0.0250	1	06/13/25	06/14/25	
Surrogate: Bromofluorobenzene		104 %	70-130	06/13/25	06/14/25	
Surrogate: 1,2-Dichloroethane-d4		101 %	70-130	06/13/25	06/14/25	
Surrogate: Toluene-d8		101 %	70-130	06/13/25	06/14/25	
Nonhalogenated Organics by EPA 8015D - GRO						
	mg/kg	mg/kg		Analyst: BA		Batch: 2524119
Gasoline Range Organics (C6-C10)	ND	20.0	1	06/13/25	06/14/25	
Surrogate: Bromofluorobenzene		104 %	70-130	06/13/25	06/14/25	
Surrogate: 1,2-Dichloroethane-d4		101 %	70-130	06/13/25	06/14/25	
Surrogate: Toluene-d8		101 %	70-130	06/13/25	06/14/25	
Nonhalogenated Organics by EPA 8015D - DRO/ORO						
	mg/kg	mg/kg		Analyst: KH		Batch: 2524126
Diesel Range Organics (C10-C28)	ND	25.0	1	06/13/25	06/17/25	
Oil Range Organics (C28-C36)	ND	50.0	1	06/13/25	06/17/25	
Surrogate: n-Nonane		99.8 %	61-141	06/13/25	06/17/25	
Anions by EPA 300.0/9056A						
	mg/kg	mg/kg		Analyst: IY		Batch: 2524134
Chloride	50.3	20.0	1	06/13/25	06/13/25	



Sample Data

WPX Energy - Carlsbad
5315 Buena Vista Dr
Carlsbad NM, 88220

Project Name: East Pecos 22-3 Produced Water Gathering Line
Project Number: 01058-0007
Project Manager: Anna Byers

Reported:
6/18/2025 2:50:45PM

BH15 4'

E506096-10

Analyte	Result	Reporting Limit	Dilution	Prepared	Analyzed	Notes
Volatile Organic Compounds by EPA 8260B						
	mg/kg	mg/kg		Analyst: BA		Batch: 2524119
Benzene	ND	0.0250	1	06/13/25	06/14/25	
Ethylbenzene	ND	0.0250	1	06/13/25	06/14/25	
Toluene	ND	0.0250	1	06/13/25	06/14/25	
o-Xylene	ND	0.0250	1	06/13/25	06/14/25	
p,m-Xylene	ND	0.0500	1	06/13/25	06/14/25	
Total Xylenes	ND	0.0250	1	06/13/25	06/14/25	
Surrogate: Bromofluorobenzene		101 %	70-130	06/13/25	06/14/25	
Surrogate: 1,2-Dichloroethane-d4		99.6 %	70-130	06/13/25	06/14/25	
Surrogate: Toluene-d8		101 %	70-130	06/13/25	06/14/25	
Nonhalogenated Organics by EPA 8015D - GRO						
	mg/kg	mg/kg		Analyst: BA		Batch: 2524119
Gasoline Range Organics (C6-C10)	ND	20.0	1	06/13/25	06/14/25	
Surrogate: Bromofluorobenzene		101 %	70-130	06/13/25	06/14/25	
Surrogate: 1,2-Dichloroethane-d4		99.6 %	70-130	06/13/25	06/14/25	
Surrogate: Toluene-d8		101 %	70-130	06/13/25	06/14/25	
Nonhalogenated Organics by EPA 8015D - DRO/ORO						
	mg/kg	mg/kg		Analyst: KH		Batch: 2524126
Diesel Range Organics (C10-C28)	ND	25.0	1	06/13/25	06/17/25	
Oil Range Organics (C28-C36)	ND	50.0	1	06/13/25	06/17/25	
Surrogate: n-Nonane		99.4 %	61-141	06/13/25	06/17/25	
Anions by EPA 300.0/9056A						
	mg/kg	mg/kg		Analyst: IY		Batch: 2524134
Chloride	131	20.0	1	06/13/25	06/13/25	



Sample Data

WPX Energy - Carlsbad
5315 Buena Vista Dr
Carlsbad NM, 88220

Project Name: East Pecos 22-3 Produced Water Gathering Line
Project Number: 01058-0007
Project Manager: Anna Byers

Reported:
6/18/2025 2:50:45PM

BH16 0.5'

E506096-11

Analyte	Result	Reporting Limit	Dilution	Prepared	Analyzed	Notes
Volatile Organic Compounds by EPA 8260B						
	mg/kg	mg/kg		Analyst: BA		Batch: 2524119
Benzene	ND	0.0250	1	06/13/25	06/14/25	
Ethylbenzene	ND	0.0250	1	06/13/25	06/14/25	
Toluene	ND	0.0250	1	06/13/25	06/14/25	
o-Xylene	ND	0.0250	1	06/13/25	06/14/25	
p,m-Xylene	ND	0.0500	1	06/13/25	06/14/25	
Total Xylenes	ND	0.0250	1	06/13/25	06/14/25	
Surrogate: Bromofluorobenzene		102 %	70-130	06/13/25	06/14/25	
Surrogate: 1,2-Dichloroethane-d4		101 %	70-130	06/13/25	06/14/25	
Surrogate: Toluene-d8		100 %	70-130	06/13/25	06/14/25	
Nonhalogenated Organics by EPA 8015D - GRO						
	mg/kg	mg/kg		Analyst: BA		Batch: 2524119
Gasoline Range Organics (C6-C10)	ND	20.0	1	06/13/25	06/14/25	
Surrogate: Bromofluorobenzene		102 %	70-130	06/13/25	06/14/25	
Surrogate: 1,2-Dichloroethane-d4		101 %	70-130	06/13/25	06/14/25	
Surrogate: Toluene-d8		100 %	70-130	06/13/25	06/14/25	
Nonhalogenated Organics by EPA 8015D - DRO/ORO						
	mg/kg	mg/kg		Analyst: KH		Batch: 2524126
Diesel Range Organics (C10-C28)	ND	25.0	1	06/13/25	06/17/25	
Oil Range Organics (C28-C36)	ND	50.0	1	06/13/25	06/17/25	
Surrogate: n-Nonane		96.8 %	61-141	06/13/25	06/17/25	
Anions by EPA 300.0/9056A						
	mg/kg	mg/kg		Analyst: IY		Batch: 2524134
Chloride	198	100	5	06/13/25	06/13/25	



Sample Data

WPX Energy - Carlsbad
5315 Buena Vista Dr
Carlsbad NM, 88220

Project Name: East Pecos 22-3 Produced Water Gathering Line
Project Number: 01058-0007
Project Manager: Anna Byers

Reported:
6/18/2025 2:50:45PM

BH16 1'

E506096-12

Analyte	Result	Reporting Limit	Dilution	Prepared	Analyzed	Notes
Volatile Organic Compounds by EPA 8260B						
	mg/kg	mg/kg		Analyst: BA		Batch: 2524119
Benzene	ND	0.0250	1	06/13/25	06/13/25	
Ethylbenzene	ND	0.0250	1	06/13/25	06/13/25	
Toluene	ND	0.0250	1	06/13/25	06/13/25	
o-Xylene	ND	0.0250	1	06/13/25	06/13/25	
p,m-Xylene	ND	0.0500	1	06/13/25	06/13/25	
Total Xylenes	ND	0.0250	1	06/13/25	06/13/25	
Surrogate: Bromofluorobenzene		100 %	70-130	06/13/25	06/13/25	
Surrogate: 1,2-Dichloroethane-d4		102 %	70-130	06/13/25	06/13/25	
Surrogate: Toluene-d8		100 %	70-130	06/13/25	06/13/25	
Nonhalogenated Organics by EPA 8015D - GRO						
	mg/kg	mg/kg		Analyst: BA		Batch: 2524119
Gasoline Range Organics (C6-C10)	ND	20.0	1	06/13/25	06/13/25	
Surrogate: Bromofluorobenzene		100 %	70-130	06/13/25	06/13/25	
Surrogate: 1,2-Dichloroethane-d4		102 %	70-130	06/13/25	06/13/25	
Surrogate: Toluene-d8		100 %	70-130	06/13/25	06/13/25	
Nonhalogenated Organics by EPA 8015D - DRO/ORO						
	mg/kg	mg/kg		Analyst: KH		Batch: 2524126
Diesel Range Organics (C10-C28)	ND	25.0	1	06/13/25	06/17/25	
Oil Range Organics (C28-C36)	ND	50.0	1	06/13/25	06/17/25	
Surrogate: n-Nonane		97.1 %	61-141	06/13/25	06/17/25	
Anions by EPA 300.0/9056A						
	mg/kg	mg/kg		Analyst: IY		Batch: 2524134
Chloride	223	200	10	06/13/25	06/13/25	



Sample Data

WPX Energy - Carlsbad
5315 Buena Vista Dr
Carlsbad NM, 88220

Project Name: East Pecos 22-3 Produced Water Gathering Line
Project Number: 01058-0007
Project Manager: Anna Byers

Reported:
6/18/2025 2:50:45PM

BH16 2'

E506096-13

Analyte	Result	Reporting Limit	Dilution	Prepared	Analyzed	Notes
Volatile Organic Compounds by EPA 8260B						
	mg/kg	mg/kg		Analyst: BA		Batch: 2524119
Benzene	ND	0.0250	1	06/13/25	06/14/25	
Ethylbenzene	ND	0.0250	1	06/13/25	06/14/25	
Toluene	ND	0.0250	1	06/13/25	06/14/25	
o-Xylene	ND	0.0250	1	06/13/25	06/14/25	
p,m-Xylene	ND	0.0500	1	06/13/25	06/14/25	
Total Xylenes	ND	0.0250	1	06/13/25	06/14/25	
Surrogate: Bromofluorobenzene		102 %	70-130	06/13/25	06/14/25	
Surrogate: 1,2-Dichloroethane-d4		101 %	70-130	06/13/25	06/14/25	
Surrogate: Toluene-d8		102 %	70-130	06/13/25	06/14/25	
Nonhalogenated Organics by EPA 8015D - GRO						
	mg/kg	mg/kg		Analyst: BA		Batch: 2524119
Gasoline Range Organics (C6-C10)	ND	20.0	1	06/13/25	06/14/25	
Surrogate: Bromofluorobenzene		102 %	70-130	06/13/25	06/14/25	
Surrogate: 1,2-Dichloroethane-d4		101 %	70-130	06/13/25	06/14/25	
Surrogate: Toluene-d8		102 %	70-130	06/13/25	06/14/25	
Nonhalogenated Organics by EPA 8015D - DRO/ORO						
	mg/kg	mg/kg		Analyst: KH		Batch: 2524126
Diesel Range Organics (C10-C28)	ND	25.0	1	06/13/25	06/17/25	
Oil Range Organics (C28-C36)	ND	50.0	1	06/13/25	06/17/25	
Surrogate: n-Nonane		98.3 %	61-141	06/13/25	06/17/25	
Anions by EPA 300.0/9056A						
	mg/kg	mg/kg		Analyst: IY		Batch: 2524134
Chloride	249	200	10	06/13/25	06/13/25	



Sample Data

WPX Energy - Carlsbad
5315 Buena Vista Dr
Carlsbad NM, 88220

Project Name: East Pecos 22-3 Produced Water Gathering Line
Project Number: 01058-0007
Project Manager: Anna Byers

Reported:
6/18/2025 2:50:45PM

BH16 3'

E506096-14

Analyte	Result	Reporting Limit	Dilution	Prepared	Analyzed	Notes
Volatile Organic Compounds by EPA 8260B						
	mg/kg	mg/kg		Analyst: BA		Batch: 2524119
Benzene	ND	0.0250	1	06/13/25	06/14/25	
Ethylbenzene	ND	0.0250	1	06/13/25	06/14/25	
Toluene	ND	0.0250	1	06/13/25	06/14/25	
o-Xylene	ND	0.0250	1	06/13/25	06/14/25	
p,m-Xylene	ND	0.0500	1	06/13/25	06/14/25	
Total Xylenes	ND	0.0250	1	06/13/25	06/14/25	
Surrogate: Bromofluorobenzene		102 %	70-130	06/13/25	06/14/25	
Surrogate: 1,2-Dichloroethane-d4		101 %	70-130	06/13/25	06/14/25	
Surrogate: Toluene-d8		100 %	70-130	06/13/25	06/14/25	
Nonhalogenated Organics by EPA 8015D - GRO						
	mg/kg	mg/kg		Analyst: BA		Batch: 2524119
Gasoline Range Organics (C6-C10)	ND	20.0	1	06/13/25	06/14/25	
Surrogate: Bromofluorobenzene		102 %	70-130	06/13/25	06/14/25	
Surrogate: 1,2-Dichloroethane-d4		101 %	70-130	06/13/25	06/14/25	
Surrogate: Toluene-d8		100 %	70-130	06/13/25	06/14/25	
Nonhalogenated Organics by EPA 8015D - DRO/ORO						
	mg/kg	mg/kg		Analyst: KH		Batch: 2524126
Diesel Range Organics (C10-C28)	ND	25.0	1	06/13/25	06/17/25	
Oil Range Organics (C28-C36)	ND	50.0	1	06/13/25	06/17/25	
Surrogate: n-Nonane		97.1 %	61-141	06/13/25	06/17/25	
Anions by EPA 300.0/9056A						
	mg/kg	mg/kg		Analyst: IY		Batch: 2524134
Chloride	231	200	10	06/13/25	06/13/25	



Sample Data

WPX Energy - Carlsbad
5315 Buena Vista Dr
Carlsbad NM, 88220

Project Name: East Pecos 22-3 Produced Water Gathering Line
Project Number: 01058-0007
Project Manager: Anna Byers

Reported:
6/18/2025 2:50:45PM

BH16 4'

E506096-15

Analyte	Result	Reporting Limit	Dilution	Prepared	Analyzed	Notes
Volatile Organic Compounds by EPA 8260B						
	mg/kg	mg/kg		Analyst: BA		Batch: 2524119
Benzene	ND	0.0250	1	06/13/25	06/14/25	
Ethylbenzene	ND	0.0250	1	06/13/25	06/14/25	
Toluene	ND	0.0250	1	06/13/25	06/14/25	
o-Xylene	ND	0.0250	1	06/13/25	06/14/25	
p,m-Xylene	ND	0.0500	1	06/13/25	06/14/25	
Total Xylenes	ND	0.0250	1	06/13/25	06/14/25	
Surrogate: Bromofluorobenzene		103 %	70-130	06/13/25	06/14/25	
Surrogate: 1,2-Dichloroethane-d4		102 %	70-130	06/13/25	06/14/25	
Surrogate: Toluene-d8		103 %	70-130	06/13/25	06/14/25	
Nonhalogenated Organics by EPA 8015D - GRO						
	mg/kg	mg/kg		Analyst: BA		Batch: 2524119
Gasoline Range Organics (C6-C10)	ND	20.0	1	06/13/25	06/14/25	
Surrogate: Bromofluorobenzene		103 %	70-130	06/13/25	06/14/25	
Surrogate: 1,2-Dichloroethane-d4		102 %	70-130	06/13/25	06/14/25	
Surrogate: Toluene-d8		103 %	70-130	06/13/25	06/14/25	
Nonhalogenated Organics by EPA 8015D - DRO/ORO						
	mg/kg	mg/kg		Analyst: KH		Batch: 2524126
Diesel Range Organics (C10-C28)	ND	25.0	1	06/13/25	06/17/25	
Oil Range Organics (C28-C36)	ND	50.0	1	06/13/25	06/17/25	
Surrogate: n-Nonane		97.9 %	61-141	06/13/25	06/17/25	
Anions by EPA 300.0/9056A						
	mg/kg	mg/kg		Analyst: IY		Batch: 2524134
Chloride	421	200	10	06/13/25	06/13/25	



Sample Data

WPX Energy - Carlsbad
5315 Buena Vista Dr
Carlsbad NM, 88220

Project Name: East Pecos 22-3 Produced Water Gathering Line
Project Number: 01058-0007
Project Manager: Anna Byers

Reported:
6/18/2025 2:50:45PM

BH17 0.5'

E506096-16

Analyte	Result	Reporting Limit	Dilution	Prepared	Analyzed	Notes
Volatile Organic Compounds by EPA 8260B						
	mg/kg	mg/kg		Analyst: BA		Batch: 2524119
Benzene	ND	0.0250	1	06/13/25	06/14/25	
Ethylbenzene	ND	0.0250	1	06/13/25	06/14/25	
Toluene	ND	0.0250	1	06/13/25	06/14/25	
o-Xylene	ND	0.0250	1	06/13/25	06/14/25	
p,m-Xylene	ND	0.0500	1	06/13/25	06/14/25	
Total Xylenes	ND	0.0250	1	06/13/25	06/14/25	
Surrogate: Bromofluorobenzene		102 %	70-130	06/13/25	06/14/25	
Surrogate: 1,2-Dichloroethane-d4		103 %	70-130	06/13/25	06/14/25	
Surrogate: Toluene-d8		103 %	70-130	06/13/25	06/14/25	
Nonhalogenated Organics by EPA 8015D - GRO						
	mg/kg	mg/kg		Analyst: BA		Batch: 2524119
Gasoline Range Organics (C6-C10)	ND	20.0	1	06/13/25	06/14/25	
Surrogate: Bromofluorobenzene		102 %	70-130	06/13/25	06/14/25	
Surrogate: 1,2-Dichloroethane-d4		103 %	70-130	06/13/25	06/14/25	
Surrogate: Toluene-d8		103 %	70-130	06/13/25	06/14/25	
Nonhalogenated Organics by EPA 8015D - DRO/ORO						
	mg/kg	mg/kg		Analyst: KH		Batch: 2524126
Diesel Range Organics (C10-C28)	ND	25.0	1	06/13/25	06/17/25	
Oil Range Organics (C28-C36)	ND	50.0	1	06/13/25	06/17/25	
Surrogate: n-Nonane		96.6 %	61-141	06/13/25	06/17/25	
Anions by EPA 300.0/9056A						
	mg/kg	mg/kg		Analyst: IY		Batch: 2524134
Chloride	766	100	5	06/13/25	06/13/25	



Sample Data

WPX Energy - Carlsbad	Project Name:	East Pecos 22-3 Produced Water Gathering Line	Reported: 6/18/2025 2:50:45PM
5315 Buena Vista Dr	Project Number:	01058-0007	
Carlsbad NM, 88220	Project Manager:	Anna Byers	

BH17 1'

E506096-17

Analyte	Result	Reporting Limit	Dilution	Prepared	Analyzed	Notes
Volatile Organic Compounds by EPA 8260B						
	mg/kg	mg/kg		Analyst: BA		Batch: 2524119
Benzene	ND	0.0250	1	06/13/25	06/14/25	
Ethylbenzene	ND	0.0250	1	06/13/25	06/14/25	
Toluene	ND	0.0250	1	06/13/25	06/14/25	
o-Xylene	ND	0.0250	1	06/13/25	06/14/25	
p,m-Xylene	ND	0.0500	1	06/13/25	06/14/25	
Total Xylenes	ND	0.0250	1	06/13/25	06/14/25	
Surrogate: Bromofluorobenzene		104 %	70-130	06/13/25	06/14/25	
Surrogate: 1,2-Dichloroethane-d4		99.7 %	70-130	06/13/25	06/14/25	
Surrogate: Toluene-d8		99.7 %	70-130	06/13/25	06/14/25	
Nonhalogenated Organics by EPA 8015D - GRO						
	mg/kg	mg/kg		Analyst: BA		Batch: 2524119
Gasoline Range Organics (C6-C10)	ND	20.0	1	06/13/25	06/14/25	
Surrogate: Bromofluorobenzene		104 %	70-130	06/13/25	06/14/25	
Surrogate: 1,2-Dichloroethane-d4		99.7 %	70-130	06/13/25	06/14/25	
Surrogate: Toluene-d8		99.7 %	70-130	06/13/25	06/14/25	
Nonhalogenated Organics by EPA 8015D - DRO/ORO						
	mg/kg	mg/kg		Analyst: KH		Batch: 2524126
Diesel Range Organics (C10-C28)	ND	25.0	1	06/13/25	06/17/25	
Oil Range Organics (C28-C36)	ND	50.0	1	06/13/25	06/17/25	
Surrogate: n-Nonane		100 %	61-141	06/13/25	06/17/25	
Anions by EPA 300.0/9056A						
	mg/kg	mg/kg		Analyst: IY		Batch: 2524134
Chloride	2440	200	10	06/13/25	06/13/25	



Sample Data

WPX Energy - Carlsbad
5315 Buena Vista Dr
Carlsbad NM, 88220

Project Name: East Pecos 22-3 Produced Water Gathering Line
Project Number: 01058-0007
Project Manager: Anna Byers

Reported:
6/18/2025 2:50:45PM

BH17 2'

E506096-18

Analyte	Result	Reporting Limit	Dilution	Prepared	Analyzed	Notes
Volatile Organic Compounds by EPA 8260B						
	mg/kg	mg/kg		Analyst: BA		Batch: 2524119
Benzene	ND	0.0250	1	06/13/25	06/14/25	
Ethylbenzene	ND	0.0250	1	06/13/25	06/14/25	
Toluene	ND	0.0250	1	06/13/25	06/14/25	
o-Xylene	ND	0.0250	1	06/13/25	06/14/25	
p,m-Xylene	ND	0.0500	1	06/13/25	06/14/25	
Total Xylenes	ND	0.0250	1	06/13/25	06/14/25	
Surrogate: Bromofluorobenzene		102 %	70-130	06/13/25	06/14/25	
Surrogate: 1,2-Dichloroethane-d4		98.3 %	70-130	06/13/25	06/14/25	
Surrogate: Toluene-d8		101 %	70-130	06/13/25	06/14/25	
Nonhalogenated Organics by EPA 8015D - GRO						
	mg/kg	mg/kg		Analyst: BA		Batch: 2524119
Gasoline Range Organics (C6-C10)	ND	20.0	1	06/13/25	06/14/25	
Surrogate: Bromofluorobenzene		102 %	70-130	06/13/25	06/14/25	
Surrogate: 1,2-Dichloroethane-d4		98.3 %	70-130	06/13/25	06/14/25	
Surrogate: Toluene-d8		101 %	70-130	06/13/25	06/14/25	
Nonhalogenated Organics by EPA 8015D - DRO/ORO						
	mg/kg	mg/kg		Analyst: KH		Batch: 2524126
Diesel Range Organics (C10-C28)	ND	25.0	1	06/13/25	06/17/25	
Oil Range Organics (C28-C36)	ND	50.0	1	06/13/25	06/17/25	
Surrogate: n-Nonane		98.7 %	61-141	06/13/25	06/17/25	
Anions by EPA 300.0/9056A						
	mg/kg	mg/kg		Analyst: IY		Batch: 2524134
Chloride	1760	200	10	06/13/25	06/13/25	



Sample Data

WPX Energy - Carlsbad
5315 Buena Vista Dr
Carlsbad NM, 88220

Project Name: East Pecos 22-3 Produced Water Gathering Line
Project Number: 01058-0007
Project Manager: Anna Byers

Reported:
6/18/2025 2:50:45PM

BH17 3'

E506096-19

Analyte	Result	Reporting Limit	Dilution	Prepared	Analyzed	Notes
Volatile Organic Compounds by EPA 8260B						
	mg/kg	mg/kg		Analyst: BA		Batch: 2524119
Benzene	ND	0.0250	1	06/13/25	06/14/25	
Ethylbenzene	ND	0.0250	1	06/13/25	06/14/25	
Toluene	ND	0.0250	1	06/13/25	06/14/25	
o-Xylene	ND	0.0250	1	06/13/25	06/14/25	
p,m-Xylene	ND	0.0500	1	06/13/25	06/14/25	
Total Xylenes	ND	0.0250	1	06/13/25	06/14/25	
Surrogate: Bromofluorobenzene		102 %	70-130	06/13/25	06/14/25	
Surrogate: 1,2-Dichloroethane-d4		103 %	70-130	06/13/25	06/14/25	
Surrogate: Toluene-d8		103 %	70-130	06/13/25	06/14/25	
Nonhalogenated Organics by EPA 8015D - GRO						
	mg/kg	mg/kg		Analyst: BA		Batch: 2524119
Gasoline Range Organics (C6-C10)	ND	20.0	1	06/13/25	06/14/25	
Surrogate: Bromofluorobenzene		102 %	70-130	06/13/25	06/14/25	
Surrogate: 1,2-Dichloroethane-d4		103 %	70-130	06/13/25	06/14/25	
Surrogate: Toluene-d8		103 %	70-130	06/13/25	06/14/25	
Nonhalogenated Organics by EPA 8015D - DRO/ORO						
	mg/kg	mg/kg		Analyst: KH		Batch: 2524126
Diesel Range Organics (C10-C28)	ND	25.0	1	06/13/25	06/17/25	
Oil Range Organics (C28-C36)	ND	50.0	1	06/13/25	06/17/25	
Surrogate: n-Nonane		99.6 %	61-141	06/13/25	06/17/25	
Anions by EPA 300.0/9056A						
	mg/kg	mg/kg		Analyst: IY		Batch: 2524134
Chloride	1640	40.0	2	06/13/25	06/13/25	



Sample Data

WPX Energy - Carlsbad
5315 Buena Vista Dr
Carlsbad NM, 88220

Project Name: East Pecos 22-3 Produced Water Gathering Line
Project Number: 01058-0007
Project Manager: Anna Byers

Reported:
6/18/2025 2:50:45PM

BH17 4'

E506096-20

Analyte	Result	Reporting Limit	Dilution	Prepared	Analyzed	Notes
Volatile Organic Compounds by EPA 8260B						
	mg/kg	mg/kg		Analyst: BA		Batch: 2524119
Benzene	ND	0.0250	1	06/13/25	06/14/25	
Ethylbenzene	ND	0.0250	1	06/13/25	06/14/25	
Toluene	ND	0.0250	1	06/13/25	06/14/25	
o-Xylene	ND	0.0250	1	06/13/25	06/14/25	
p,m-Xylene	ND	0.0500	1	06/13/25	06/14/25	
Total Xylenes	ND	0.0250	1	06/13/25	06/14/25	
Surrogate: Bromofluorobenzene		102 %	70-130	06/13/25	06/14/25	
Surrogate: 1,2-Dichloroethane-d4		101 %	70-130	06/13/25	06/14/25	
Surrogate: Toluene-d8		104 %	70-130	06/13/25	06/14/25	
Nonhalogenated Organics by EPA 8015D - GRO						
	mg/kg	mg/kg		Analyst: BA		Batch: 2524119
Gasoline Range Organics (C6-C10)	ND	20.0	1	06/13/25	06/14/25	
Surrogate: Bromofluorobenzene		102 %	70-130	06/13/25	06/14/25	
Surrogate: 1,2-Dichloroethane-d4		101 %	70-130	06/13/25	06/14/25	
Surrogate: Toluene-d8		104 %	70-130	06/13/25	06/14/25	
Nonhalogenated Organics by EPA 8015D - DRO/ORO						
	mg/kg	mg/kg		Analyst: KH		Batch: 2524126
Diesel Range Organics (C10-C28)	ND	25.0	1	06/13/25	06/17/25	
Oil Range Organics (C28-C36)	ND	50.0	1	06/13/25	06/17/25	
Surrogate: n-Nonane		97.7 %	61-141	06/13/25	06/17/25	
Anions by EPA 300.0/9056A						
	mg/kg	mg/kg		Analyst: IY		Batch: 2524134
Chloride	1510	20.0	1	06/13/25	06/13/25	



WPX Energy - Carlsbad	Project Name:	East Pecos 22-3 Produced Water Gathering Line	Reported:
5315 Buena Vista Dr	Project Number:	01058-0007	
Carlsbad NM, 88220	Project Manager:	Anna Byers	6/18/2025 2:50:45PM

Volatile Organic Compounds by EPA 8260B

Analyst: BA

Analyte	Result	Reporting Limit	Spike Level	Source Result	Rec	Rec Limits	RPD	RPD Limit	Notes
	mg/kg	mg/kg	mg/kg	mg/kg	%	%	%	%	

Blank (2524119-BLK1) Prepared: 06/13/25 Analyzed: 06/13/25

Benzene	ND	0.0250							
Ethylbenzene	ND	0.0250							
Toluene	ND	0.0250							
o-Xylene	ND	0.0250							
p,m-Xylene	ND	0.0500							
Total Xylenes	ND	0.0250							
Surrogate: Bromofluorobenzene	0.510		0.500		102	70-130			
Surrogate: 1,2-Dichloroethane-d4	0.511		0.500		102	70-130			
Surrogate: Toluene-d8	0.510		0.500		102	70-130			

LCS (2524119-BS1) Prepared: 06/13/25 Analyzed: 06/13/25

Benzene	2.54	0.0250	2.50		102	70-130			
Ethylbenzene	2.44	0.0250	2.50		97.7	70-130			
Toluene	2.36	0.0250	2.50		94.5	70-130			
o-Xylene	2.29	0.0250	2.50		91.6	70-130			
p,m-Xylene	4.59	0.0500	5.00		91.7	70-130			
Total Xylenes	6.88	0.0250	7.50		91.7	70-130			
Surrogate: Bromofluorobenzene	0.514		0.500		103	70-130			
Surrogate: 1,2-Dichloroethane-d4	0.521		0.500		104	70-130			
Surrogate: Toluene-d8	0.491		0.500		98.2	70-130			

Matrix Spike (2524119-MS1) Source: E506096-12 Prepared: 06/13/25 Analyzed: 06/13/25

Benzene	2.64	0.0250	2.50	ND	106	48-131			
Ethylbenzene	2.53	0.0250	2.50	ND	101	45-135			
Toluene	2.44	0.0250	2.50	ND	97.6	48-130			
o-Xylene	2.40	0.0250	2.50	ND	95.9	43-135			
p,m-Xylene	4.82	0.0500	5.00	ND	96.3	43-135			
Total Xylenes	7.21	0.0250	7.50	ND	96.2	43-135			
Surrogate: Bromofluorobenzene	0.511		0.500		102	70-130			
Surrogate: 1,2-Dichloroethane-d4	0.548		0.500		110	70-130			
Surrogate: Toluene-d8	0.515		0.500		103	70-130			

Matrix Spike Dup (2524119-MSD1) Source: E506096-12 Prepared: 06/13/25 Analyzed: 06/13/25

Benzene	2.47	0.0250	2.50	ND	98.6	48-131	6.93	23	
Ethylbenzene	2.53	0.0250	2.50	ND	101	45-135	0.119	27	
Toluene	2.45	0.0250	2.50	ND	97.9	48-130	0.307	24	
o-Xylene	2.50	0.0250	2.50	ND	99.9	43-135	4.13	27	
p,m-Xylene	4.96	0.0500	5.00	ND	99.2	43-135	3.01	27	
Total Xylenes	7.46	0.0250	7.50	ND	99.5	43-135	3.38	27	
Surrogate: Bromofluorobenzene	0.521		0.500		104	70-130			
Surrogate: 1,2-Dichloroethane-d4	0.494		0.500		98.7	70-130			
Surrogate: Toluene-d8	0.491		0.500		98.1	70-130			



QC Summary Data

WPX Energy - Carlsbad	Project Name:	East Pecos 22-3 Produced Water Gathering Line	Reported:
5315 Buena Vista Dr	Project Number:	01058-0007	
Carlsbad NM, 88220	Project Manager:	Anna Byers	6/18/2025 2:50:45PM

Nonhalogenated Organics by EPA 8015D - GRO

Analyst: BA

Analyte	Result mg/kg	Reporting Limit mg/kg	Spike Level mg/kg	Source Result mg/kg	Rec %	Rec Limits %	RPD %	RPD Limit %	Notes
---------	-----------------	-----------------------------	-------------------------	---------------------------	----------	--------------------	----------	-------------------	-------

Blank (2524119-BLK1)

Prepared: 06/13/25 Analyzed: 06/13/25

Gasoline Range Organics (C6-C10)	ND	20.0							
Surrogate: Bromofluorobenzene	0.510		0.500		102	70-130			
Surrogate: 1,2-Dichloroethane-d4	0.511		0.500		102	70-130			
Surrogate: Toluene-d8	0.510		0.500		102	70-130			

LCS (2524119-BS2)

Prepared: 06/13/25 Analyzed: 06/13/25

Gasoline Range Organics (C6-C10)	54.7	20.0	50.0		109	70-130			
Surrogate: Bromofluorobenzene	0.501		0.500		100	70-130			
Surrogate: 1,2-Dichloroethane-d4	0.522		0.500		104	70-130			
Surrogate: Toluene-d8	0.511		0.500		102	70-130			

Matrix Spike (2524119-MS2)

Source: E506096-12

Prepared: 06/13/25 Analyzed: 06/14/25

Gasoline Range Organics (C6-C10)	54.0	20.0	50.0	ND	108	70-130			
Surrogate: Bromofluorobenzene	0.513		0.500		103	70-130			
Surrogate: 1,2-Dichloroethane-d4	0.507		0.500		101	70-130			
Surrogate: Toluene-d8	0.556		0.500		111	70-130			

Matrix Spike Dup (2524119-MSD2)

Source: E506096-12

Prepared: 06/13/25 Analyzed: 06/14/25

Gasoline Range Organics (C6-C10)	56.6	20.0	50.0	ND	113	70-130	4.72	20	
Surrogate: Bromofluorobenzene	0.526		0.500		105	70-130			
Surrogate: 1,2-Dichloroethane-d4	0.503		0.500		101	70-130			
Surrogate: Toluene-d8	0.516		0.500		103	70-130			



QC Summary Data

WPX Energy - Carlsbad	Project Name:	East Pecos 22-3 Produced Water Gathering Line	Reported:
5315 Buena Vista Dr	Project Number:	01058-0007	
Carlsbad NM, 88220	Project Manager:	Anna Byers	6/18/2025 2:50:45PM

Nonhalogenated Organics by EPA 8015D - DRO/ORO

Analyst: KH

Analyte	Result mg/kg	Reporting Limit mg/kg	Spike Level mg/kg	Source Result mg/kg	Rec %	Rec Limits %	RPD %	RPD Limit %	Notes
---------	-----------------	-----------------------------	-------------------------	---------------------------	----------	--------------------	----------	-------------------	-------

Blank (2524126-BLK1)					Prepared: 06/13/25 Analyzed: 06/17/25				
Diesel Range Organics (C10-C28)	ND	25.0							
Oil Range Organics (C28-C36)	ND	50.0							
Surrogate: n-Nonane	48.0		50.0		96.0	61-141			

LCS (2524126-BS1)					Prepared: 06/13/25 Analyzed: 06/17/25				
Diesel Range Organics (C10-C28)	240	25.0	250		96.0	66-144			
Surrogate: n-Nonane	49.1		50.0		98.1	61-141			

Matrix Spike (2524126-MS1)					Source: E506096-17		Prepared: 06/13/25 Analyzed: 06/17/25		
Diesel Range Organics (C10-C28)	250	25.0	250	ND	99.9	56-156			
Surrogate: n-Nonane	50.0		50.0		100	61-141			

Matrix Spike Dup (2524126-MSD1)					Source: E506096-17		Prepared: 06/13/25 Analyzed: 06/17/25		
Diesel Range Organics (C10-C28)	243	25.0	250	ND	97.3	56-156	2.64	20	
Surrogate: n-Nonane	48.8		50.0		97.6	61-141			



QC Summary Data

WPX Energy - Carlsbad	Project Name:	East Pecos 22-3 Produced Water Gathering Line	Reported:
5315 Buena Vista Dr	Project Number:	01058-0007	
Carlsbad NM, 88220	Project Manager:	Anna Byers	6/18/2025 2:50:45PM

Anions by EPA 300.0/9056A

Analyst: IY

Analyte	Result	Reporting Limit	Spike Level	Source Result	Rec	Rec Limits	RPD	RPD Limit	Notes
	mg/kg	mg/kg	mg/kg	mg/kg	%	%	%	%	

Blank (2524134-BLK1)					Prepared: 06/13/25 Analyzed: 06/13/25				
Chloride	ND	20.0							
LCS (2524134-BS1)					Prepared: 06/13/25 Analyzed: 06/13/25				
Chloride	258	20.0	250		103	90-110			
Matrix Spike (2524134-MS1)					Source: E506096-02		Prepared: 06/13/25 Analyzed: 06/13/25		
Chloride	499	20.0	250	231	108	80-120			
Matrix Spike Dup (2524134-MSD1)					Source: E506096-02		Prepared: 06/13/25 Analyzed: 06/13/25		
Chloride	494	20.0	250	231	106	80-120	1.01	20	

QC Summary Report Comment:
Calculations are based off of the raw (non-rounded) data. However, for reporting purposes all QC data is rounded to three significant figures.
Therefore, hand calculated values may differ slightly.



Definitions and Notes

WPX Energy - Carlsbad	Project Name:	East Pecos 22-3 Produced Water Gathering Line	
5315 Buena Vista Dr	Project Number:	01058-0007	Reported:
Carlsbad NM, 88220	Project Manager:	Anna Byers	06/18/25 14:50

ND Analyte NOT DETECTED at or above the reporting limit

NR Not Reported

RPD Relative Percent Difference

DNI Did Not Ignite

DNR Did not react with the addition of acid or base.

Note (1): Methods marked with ** are non-accredited methods.

Note (2): Soil data is reported on an "as received" weight basis, unless reported otherwise.



Chain of Custody

Page 1 of 2

Received by OCD: 9/8/2025 10:49:32 AM

Page 893 of 1081

Client Information				Invoice Information		Lab Use Only		TAT				State									
Client: WPX Energy Permian, LLC.				Company: Devon Energy Production Co.		Lab WO#	Job Number	1D	2D	3D	Std	NM	CO	UT	TX						
Project: East Pecos 22-3 Produced Water Gathering Lin				Address: 5315 Buena Vista Dr.		E506096	0058007				x	x									
Project Manager: Anna Byers				City, State, Zip: Carlsbad, NM, 88220																	
Address: 13000 W County Rd 100				Phone: 575-885-7502																	
City, State, Zip: Odessa, TX, 79765				Email: jim.raley@dev.com																	
Phone: 432-305-6415				Miscellaneous: WO: 21255735; PN: 19381; IN:																	
Email: NMTXGeoGroup@etechnv.com				nAB1614039576 and nAB1616628496																	
Sample Information						Analysis and Method								EPA Program							
Time Sampled	Date Sampled	Matrix	No. of Containers	Sample ID	Depth	Lab Number	DRO/ORO by 8015	GRO/DRO by 8015	BTEX by 8021	VOC by 8260	Chloride 300.0	TCEQ 1005 - TX	RCRA 8 Metals	BGDOC - NM	BGDOC - TX	SDWA	CWA	RCRA			
																	Compliance	Y	or	N	
																	PWSID #				
																	Sample Temp			Remarks	
10:28	6/11/2025	S	1	BH14	0.5'	1								X			4.4				
10:32	6/11/2025	S	1	BH14	1'	2								X			4.5				
10:36	6/11/2025	S	1	BH14	2'	3								X			4.1				
10:40	6/11/2025	S	1	BH14	3'	4								X			2.9				
10:44	6/11/2025	S	1	BH14	4'	5								X			4.7				
12:04	6/11/2025	S	1	BH15	0.5'	6								X			3.3				
12:08	6/11/2025	S	1	BH15	1'	7								X			3.9				
12:12	6/11/2025	S	1	BH15	2'	8								X			2.5				
12:16	6/11/2025	S	1	BH15	3'	9								X			2.7				
12:20	6/11/2025	S	1	BH15	4'	10								X			4.7				
Additional Instructions:																					
I, (field sampler), attest to the validity and authenticity of this sample. I am aware that tampering with or intentionally mislabeling the sample location, date or time of collection is considered fraud and may be grounds for legal action.																					
Sampled by: Edyte Konan																					
Relinquished by: (Signature)		Date		Time		Received by: (Signature)		Date		Time		Samples requiring thermal preservation must be received on ice the day they are sampled or received packed on ice at a temp above 0 but less than 6°C on subsequent days. Lab Use Only Received on ice: <input checked="" type="radio"/> Y <input type="radio"/> N									
Relinquished by: (Signature)		Date		Time		Received by: (Signature)		Date		Time											
Relinquished by: (Signature)		Date		Time		Received by: (Signature)		Date		Time											
Relinquished by: (Signature)		Date		Time		Received by: (Signature)		Date		Time											
Relinquished by: (Signature)		Date		Time		Received by: (Signature)		Date		Time											
Michelle Gonzales		6-12-25		7:00		Michelle Gonzales		6-12-25		6:00											
Marissa Gonzales		6-12-25		1605		Marissa Gonzales		6-12-25		1605											
Richard Gonzales		6-12-25		1900		Richard Gonzales		6-12-25		1900											
Caitlynn		6-12-25		6030		Caitlynn		6-13-25		700											
Sample Matrix: S - Soil, Sd - Solid, Sg - Sludge, A - Aqueous, O - Other																					
Container Type: g - glass, p - poly/plastic, ag - amber glass, v - VOA																					
Note: Samples are discarded 14 days after results are reported unless other arrangements are made. Hazardous samples will be returned to client or disposed of at the client expense. The report for the analysis of the above samples is applicable only to those samples received by the laboratory with this COC. The liability of the laboratory is limited to the amount paid for on the report.																					

E506096 CM 6/13/25

Client Information				Invoice Information		Lab Use Only		TAT				State						
Client: WPX Energy Permian, LLC.				Company: Devon Energy Production Co.		Lab WO#	Job Number	1D	2D	3D	Std	NM	CO	UT	TX			
Project: East Pecos 22-3 Produced Water Gathering Line				Address: 5315 Buena Vista Dr.		E506096	01057-0007				x	x						
Project Manager: Anna Byers				City, State, Zip: Carlsbad, NM, 88220														
Address: 13000 W County Rd 100				Phone: 575-885-7502														
City, State, Zip: Odessa, TX, 79765				Email: jim.raley@dev.com														
Phone: 432-305-6415				Miscellaneous: WO: 21255735; PN: 19381; IN:														
Email: NMTXGeoGroup@etechnv.com				nAB1614039576 and nAB1616628496														
Sample Information						Analysis and Method						EPA Program						
Time Sampled	Date Sampled	Matrix	No. of Containers	Sample ID	Depth	Lab Number	DRO/DRO by 8015	GRO/DRO by 8015	BTEX by 8021	VOC by 8260	Chloride 300.0	TCEQ 1005 - TX	RCRA 8 Metals	BGDOC - NM	BGDOC - TX	SDWA	CWA	RCRA
15:04	6/11/2025	S	1	BH16	0.5'	11								X		4.2		
15:08	6/11/2025	S	1	BH16	1'	12								X		3.8		
15:12	6/11/2025	S	1	BH16	2'	13								X		4.3		
15:16	6/11/2025	S	1	BH16	3'	14								X		3.9		
15:20	6/11/2025	S	1	BH16	4'	15								X		4.3		
13:05	6/11/2025	S	1	BH17	0.5'	16								X		3.6		
13:10	6/11/2025	S	1	BH17	1'	17								X		4.0		
13:15	6/11/2025	S	1	BH17	2'	18								X		3.4		
13:20	6/11/2025	S	1	BH17	3'	19								X		4.1		
13:25	6/11/2025	S	1	BH17	4'	20								X		4.2		
Additional Instructions:																		
I, (field sampler), attest to the validity and authenticity of this sample. I am aware that tampering with or intentionally mislabeling the sample location, date or time of collection is considered fraud and may be grounds for legal action.																		
Sampled by: Edyte Konan																		
Relinquished by: (Signature)		Date	Time	Received by: (Signature)		Date	Time	Samples requiring thermal preservation must be received on ice the day they are sampled or received packed on ice at a temp above 0 but less than 6°C on subsequent days. Lab Use Only Received on ice: <input checked="" type="radio"/> Y <input type="radio"/> N										
Relinquished by: (Signature)		Date	Time	Received by: (Signature)		Date	Time											
Relinquished by: (Signature)		Date	Time	Received by: (Signature)		Date	Time											
Relinquished by: (Signature)		Date	Time	Received by: (Signature)		Date	Time											
Relinquished by: (Signature)		Date	Time	Received by: (Signature)		Date	Time											
Sample Matrix: S - Soil, Sd - Solid, Sg - Sludge, A - Aqueous, O - Other																		
Container Type: g - glass, p - poly/plastic, ag - amber glass, v - VOA																		
Note: Samples are discarded 14 days after results are reported unless other arrangements are made. Hazardous samples will be returned to client or disposed of at the client expense. The report for the analysis of the above samples is applicable only to those samples received by the laboratory with this COC. The liability of the laboratory is limited to the amount paid for on the report.																		

Envirotech Analytical Laboratory

Printed: 6/13/2025 1:45:55PM

Sample Receipt Checklist (SRC)

Instructions: Please take note of any NO checkmarks.

If we receive no response concerning these items within 24 hours of the date of this notice, all the samples will be analyzed as requested.

Client:	WPX Energy - Carlsbad	Date Received:	06/13/25 07:00	Work Order ID:	E506096
Phone:	(575) 200-6754	Date Logged In:	06/12/25 14:42	Logged In By:	Caitlin Mars
Email:	anna@etechnv.com	Due Date:	06/19/25 17:00 (4 day TAT)		

Chain of Custody (COC)

1. Does the sample ID match the COC? Yes
2. Does the number of samples per sampling site location match the COC? Yes
3. Were samples dropped off by client or carrier? Yes
4. Was the COC complete, i.e., signatures, dates/times, requested analyses? Yes
5. Were all samples received within holding time? Yes

Note: Analysis, such as pH which should be conducted in the field, i.e., 15 minute hold time, are not included in this discussion.

Carrier: CourierComments/ResolutionSample Turn Around Time (TAT)

6. Did the COC indicate standard TAT, or Expedited TAT? Yes

Sample Cooler

7. Was a sample cooler received? Yes
8. If yes, was cooler received in good condition? Yes
9. Was the sample(s) received intact, i.e., not broken? Yes
10. Were custody/security seals present? No
11. If yes, were custody/security seals intact? NA
12. Was the sample received on ice? Yes

Note: Thermal preservation is not required, if samples are received within 15 minutes of sampling

13. See COC for individual sample temps. Samples outside of 0°C-6°C will be recorded in comments.

Sample Container

14. Are aqueous VOC samples present? No
15. Are VOC samples collected in VOA Vials? NA
16. Is the head space less than 6-8 mm (pea sized or less)? NA
17. Was a trip blank (TB) included for VOC analyses? NA
18. Are non-VOC samples collected in the correct containers? Yes
19. Is the appropriate volume/weight or number of sample containers collected? Yes

Field Label

20. Were field sample labels filled out with the minimum information:
 - Sample ID? Yes
 - Date/Time Collected? Yes
 - Collectors name? Yes

Sample Preservation

21. Does the COC or field labels indicate the samples were preserved? No
22. Are sample(s) correctly preserved? NA
24. Is lab filtration required and/or requested for dissolved metals? No

Multiphase Sample Matrix

26. Does the sample have more than one phase, i.e., multiphase? No
27. If yes, does the COC specify which phase(s) is to be analyzed? NA

Subcontract Laboratory

28. Are samples required to get sent to a subcontract laboratory? No
29. Was a subcontract laboratory specified by the client and if so who? NA Subcontract Lab: NA

Client Instruction

Signature of client authorizing changes to the COC or sample disposition.

Date



envirotech Inc.



Chain of Custody

Page 1 of 2

Client Information				Invoice Information		Lab Use Only		TAT				State								
Client: WPX Energy Permian, LLC.				Company: Devon Energy Production Co. WPX		Lab WO#	Job Number	1D	2D	3D	Std	NM	CO	UT	TX					
Project: East Pecos 22-3 Produced Water Gathering Lin				Address: 5315 Buena Vista Dr.		E5060910	00580007				x	x								
Project Manager: Anna Byers				City, State, Zip: Carlsbad, NM, 88220																
Address: 13000 W County Rd 100				Phone: 575-885-7502																
City, State, Zip: Odessa, TX, 79765				Email: jim.raley@dev.com																
Phone: 432-305-6415				Miscellaneous: WO: 21255735; PN: 19381; IN:																
Email: NMTXGeoGroup@etechnv.com				nAB1614039576 and nAB1616628496																
Sample Information						Analysis and Method						EPA Program								
Time Sampled	Date Sampled	Matrix	No. of Containers	Sample ID	Depth	Lab Number	DRO/DRO by 8015	GRO/DRO by 8015	BTEX by 8021	VOC by 8260	Chloride 300.0	TCEQ 1005 - TX	RCRA 8 Metals	BGDOC - NM	BGDOC - TX	SDWA	CWA	RCRA		
																	Compliance	Y	or	N
																	PWSID #			
																	Sample Temp		Remarks	
10:28	6/11/2025	S	1	BH14	0.5'	1								X			4.4		Corrected	
10:32	6/11/2025	S	1	BH14	1'	2								X			4.5		Invoice Company	
10:36	6/11/2025	S	1	BH14	2'	3								X			4.1		per E.H.	
10:40	6/11/2025	S	1	BH14	3'	4								X			2.9		6/16/25 CM	
10:44	6/11/2025	S	1	BH14	4'	5								X			4.7			
12:04	6/11/2025	S	1	BH15	0.5'	6								X			3.3			
12:08	6/11/2025	S	1	BH15	1'	7								X			3.9			
12:12	6/11/2025	S	1	BH15	2'	8								X			2.5			
12:16	6/11/2025	S	1	BH15	3'	9								X			2.7			
12:20	6/11/2025	S	1	BH15	4'	10								X			4.7			
Additional Instructions:																				
I, (field sampler), attest to the validity and authenticity of this sample. I am aware that tampering with or intentionally mislabeling the sample location, date or time of collection is considered fraud and may be grounds for legal action.																				
Sampled by: Edyte Konan																				
Relinquished by: (Signature)		Date		Time		Received by: (Signature)		Date		Time		Samples requiring thermal preservation must be received on ice the day they are sampled or received packed on ice at a temp above 0 but less than 6°C on subsequent days.								
Relinquished by: (Signature)		Date		Time		Received by: (Signature)		Date		Time										
Relinquished by: (Signature)		Date		Time		Received by: (Signature)		Date		Time										
Relinquished by: (Signature)		Date		Time		Received by: (Signature)		Date		Time										
Relinquished by: (Signature)		Date		Time		Received by: (Signature)		Date		Time										
Relinquished by: (Signature)		Date		Time		Received by: (Signature)		Date		Time		Lab Use Only								
Relinquished by: (Signature)		Date		Time		Received by: (Signature)		Date		Time		Received on ice:								
Relinquished by: (Signature)		Date		Time		Received by: (Signature)		Date		Time		(Y) N								
Sample Matrix: S - Soil, Sd - Solid, Sg - Sludge, A - Aqueous, O - Other												Container Type: g - glass, p - poly/plastic, ag - amber glass, v - VOA								
Note: Samples are discarded 14 days after results are reported unless other arrangements are made. Hazardous samples will be returned to client or disposed of at the client expense. The report for the analysis of the above samples is applicable only to those samples received by the laboratory with this COC. The liability of the laboratory is limited to the amount paid for on the report.																				



Client Information		Invoice Information		Sample Information		Analysis and Method		EPA Program		State			
Client: WPX Energy Permian, LLC. Project: East Pecos 22-3 Produced Water Gathering Line Project Manager: Anna Byers Address: 13000 W County Rd 100 City, State, Zip: Odessa, TX, 79765 Phone: 432-305-6415 Email: NMTXGeogroup@etecheenv.com		Company: Bevon Energy Production Co. Address: 5315 Buena Vista Dr. City, State, Zip: Carlsbad, NM, 88220 Phone: 575-885-7502 Email: jim.raley@bvn.com Miscellaneous: WO: 21255735; PN: 19381; IN: NAB1614039576 and NAB16165628496		Sample ID Depth Lab Number		DRO/ORO by 8015 GRO/DRO by 8015 BTEX by 8021 VOC by 8260 Chloride 300.0 TCEQ 1005 - TX RCRA 8 Metals BODOC - NM BODOC - TX		SDWA CWA RCRA		Compliance Y OR N		State NM CO UT TX	
Time Sampled	Date Sampled	Matrix	No. of Containers	Sample ID	Depth	Lab Number	Remarks	Sample Temp	PWSID #				
15:04	6/11/2025	S	1	BH16	0.5'	11							
15:08	6/11/2025	S	1	BH16	1'	12							
15:12	6/11/2025	S	1	BH16	2'	13							
15:16	6/11/2025	S	1	BH16	3'	14							
15:20	6/11/2025	S	1	BH16	4'	15							
13:05	6/11/2025	S	1	BH17	0.5'	16							
13:10	6/11/2025	S	1	BH17	1'	17							
13:15	6/11/2025	S	1	BH17	2'	18							
13:20	6/11/2025	S	1	BH17	3'	19							
13:25	6/11/2025	S	1	BH17	4'	20							
Additional Instructions:													
I, (field sampler), attest to the validity and authenticity of this sample. I am aware that tampering with or intentionally mislabeling the sample location, date or time of collection is considered fraud and may be grounds for legal action.													
Sampled by: Edyte Koonan													
Relinquished by: (Signature)		Date		Time		Received by: (Signature)		Date		Time			
Michelle Gonzales		06/11/25		7:00		Michelle Gonzales		6-12-25		6700			
Relinquished by: (Signature)		Date		Time		Received by: (Signature)		Date		Time			
Michelle Gonzales		6-12-25		1605		Michelle Gonzales		6-12-25		1605			
Relinquished by: (Signature)		Date		Time		Received by: (Signature)		Date		Time			
Michelle Gonzales		6-12-25		1900		Michelle Gonzales		6-12-25		1900			
Relinquished by: (Signature)		Date		Time		Received by: (Signature)		Date		Time			
Michelle Gonzales		6-12-25		0030		Michelle Gonzales		6-12-25		0030			
Sample Matrix: S - Soil, Sd - Sludge, A - Aqueous, O - Other													
Container Type: G - glass, P - poly/plastic, ag - amber glass, v - VOA													
Note: Samples are discarded 14 days after results are reported unless other arrangements are made. Hazardous samples will be returned to client or disposed of at the client expense. The report for the analysis of the above samples is applicable only to those samples received by the laboratory with this COC. The liability of the laboratory is limited to the amount paid for on the report.													

Chain of Custody

Report to:
Anna Byers

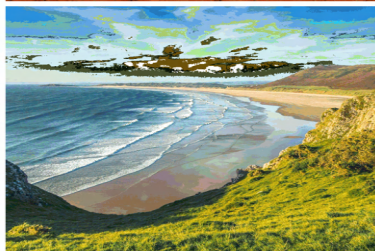
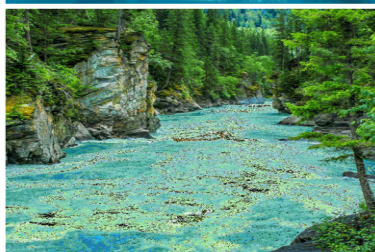

envirotech

Practical Solutions for a Better Tomorrow

Analytical Report

WPX Energy - Carlsbad

Project Name: East Pecos 22-3 Produced Water
Gathering Line

Work Order: E506127

Job Number: 01058-0007

Received: 6/16/2025

Revision: 1

Report Reviewed By:

Walter Hinchman
Laboratory Director
6/20/25

5796 U.S. Hwy 64
Farmington, NM 87401

Phone: (505) 632-1881
Envirotech-inc.com



Envirotech Inc. certifies the test results meet all requirements of TNI unless noted otherwise.
Statement of Data Authenticity: Envirotech Inc. attests the data reported has not been altered in any way.
Partial or incomplete reproduction of this report is prohibited, unless approved by Envirotech Inc.
Envirotech Inc. holds the Utah TNI certification NM00979 for data reported.
Envirotech Inc. holds the Texas TNI certification T104704557 for data reported.

Date Reported: 6/20/25



Anna Byers
5315 Buena Vista Dr
Carlsbad, NM 88220

Project Name: East Pecos 22-3 Produced Water Gathering Line
Workorder: E506127
Date Received: 6/16/2025 8:00:00AM

Anna Byers,

Thank you for choosing Envirotech, Inc. as your analytical testing laboratory for the sample(s) received on, 6/16/2025 8:00:00AM, under the Project Name: East Pecos 22-3 Produced Water Gathering Line.

The analytical test results summarized in this report with the Project Name: East Pecos 22-3 Produced Water Gathering Line apply to the individual samples collected, identified and submitted bearing the project name on the enclosed chain-of-custody. Subcontracted sample analyses not conducted by Envirotech, Inc., are attached in full as issued by the subcontract laboratory.

Please review the Chain-of-Custody (COC) and Sample Receipt Checklist (SRC) for any issues regarding sample receipt temperature, containers, preservation etc. To best understand your test results, review the entire report summarizing your sample data and the associated quality control batch data.

All reported data in this analytical report were analyzed according to the referenced method(s) and are in compliance with the latest NELAC/TNI standards, unless otherwise noted. Samples or analytical quality control parameters not meeting specific QC criteria are qualified with a data flag. Data flag definitions are located in the Notes and Definitions section of this analytical report.

If you have any questions concerning this report, please feel free to contact Envirotech, Inc.

Respectfully,

Walter Hinchman
Laboratory Director
Office: 505-632-1881
Cell: 775-287-1762
whinchman@envirotech-inc.com

Raina Schwanz
Laboratory Administrator
Office: 505-632-1881
rainaschwanz@envirotech-inc.com

Field Offices:

Southern New Mexico Area

Lynn Jarboe
Laboratory Technical Representative
Office: 505-421-LABS(5227)
Cell: 505-320-4759
ljjarboe@envirotech-inc.com

Michelle Gonzales
Client Representative
Office: 505-421-LABS(5227)
Cell: 505-947-8222
mgonzales@envirotech-inc.com

Envirotech Web Address: www.envirotech-inc.com

Table of Contents

Title Page	1
Cover Page	2
Table of Contents	3
Sample Summary	5
Sample Data	6
BH18 0.5'	6
BH18 4'	7
BH19 0.5'	8
BH19 3'	9
BH19 4'	10
BH20 0.5'	11
BH20 3'	12
BH20 4'	13
BH21 0.5'	14
BH21 4'	15
BH22 0.5'	16
BH22 4'	17
BH23 0.5'	18
BH23 2'	19
BH23 4'	20
QC Summary Data	21
QC - Volatile Organics by EPA 8021B	21
QC - Nonhalogenated Organics by EPA 8015D - GRO	22
QC - Nonhalogenated Organics by EPA 8015D - DRO/ORO	23
QC - Anions by EPA 300.0/9056A	24

Table of Contents (continued)

Definitions and Notes	25
Chain of Custody etc.	26

Sample Summary

WPX Energy - Carlsbad 5315 Buena Vista Dr Carlsbad NM, 88220	Project Name:	East Pecos 22-3 Produced Water Gathering Line	Reported: 06/20/25 13:24
	Project Number:	01058-0007	
	Project Manager:	Anna Byers	

Client Sample ID	Lab Sample ID	Matrix	Sampled	Received	Container
BH18 0.5'	E506127-01A	Soil	06/12/25	06/16/25	Glass Jar, 2 oz.
BH18 4'	E506127-02A	Soil	06/12/25	06/16/25	Glass Jar, 2 oz.
BH19 0.5'	E506127-03A	Soil	06/12/25	06/16/25	Glass Jar, 2 oz.
BH19 3'	E506127-04A	Soil	06/12/25	06/16/25	Glass Jar, 2 oz.
BH19 4'	E506127-05A	Soil	06/12/25	06/16/25	Glass Jar, 2 oz.
BH20 0.5'	E506127-06A	Soil	06/12/25	06/16/25	Glass Jar, 2 oz.
BH20 3'	E506127-07A	Soil	06/12/25	06/16/25	Glass Jar, 2 oz.
BH20 4'	E506127-08A	Soil	06/12/25	06/16/25	Glass Jar, 2 oz.
BH21 0.5'	E506127-09A	Soil	06/12/25	06/16/25	Glass Jar, 2 oz.
BH21 4'	E506127-10A	Soil	06/12/25	06/16/25	Glass Jar, 2 oz.
BH22 0.5'	E506127-11A	Soil	06/12/25	06/16/25	Glass Jar, 2 oz.
BH22 4'	E506127-12A	Soil	06/12/25	06/16/25	Glass Jar, 2 oz.
BH23 0.5'	E506127-13A	Soil	06/12/25	06/16/25	Glass Jar, 2 oz.
BH23 2'	E506127-14A	Soil	06/12/25	06/16/25	Glass Jar, 2 oz.
BH23 4'	E506127-15A	Soil	06/12/25	06/16/25	Glass Jar, 2 oz.



Sample Data

WPX Energy - Carlsbad
5315 Buena Vista Dr
Carlsbad NM, 88220

Project Name: East Pecos 22-3 Produced Water Gathering Line
Project Number: 01058-0007
Project Manager: Anna Byers

Reported:
6/20/2025 1:24:39PM

BH18 0.5'

E506127-01

Analyte	Result	Reporting Limit	Dilution	Prepared	Analyzed	Notes
Volatile Organics by EPA 8021B	mg/kg	mg/kg	Analyst: BA		Batch: 2525035	
Benzene	ND	0.0250	1	06/16/25	06/18/25	
Ethylbenzene	ND	0.0250	1	06/16/25	06/18/25	
Toluene	ND	0.0250	1	06/16/25	06/18/25	
o-Xylene	ND	0.0250	1	06/16/25	06/18/25	
p,m-Xylene	ND	0.0500	1	06/16/25	06/18/25	
Total Xylenes	ND	0.0250	1	06/16/25	06/18/25	
<i>Surrogate: 4-Bromochlorobenzene-PID</i>	95.3 %	70-130		06/16/25	06/18/25	
Nonhalogenated Organics by EPA 8015D - GRO	mg/kg	mg/kg	Analyst: BA		Batch: 2525035	
Gasoline Range Organics (C6-C10)	ND	20.0	1	06/16/25	06/18/25	
<i>Surrogate: 1-Chloro-4-fluorobenzene-FID</i>	80.5 %	70-130		06/16/25	06/18/25	
Nonhalogenated Organics by EPA 8015D - DRO/ORO	mg/kg	mg/kg	Analyst: RAS		Batch: 2525058	
Diesel Range Organics (C10-C28)	ND	25.0	1	06/17/25	06/19/25	
Oil Range Organics (C28-C36)	ND	50.0	1	06/17/25	06/19/25	
<i>Surrogate: n-Nonane</i>	114 %	61-141		06/17/25	06/19/25	
Anions by EPA 300.0/9056A	mg/kg	mg/kg	Analyst: IY		Batch: 2525049	
Chloride	261	40.0	2	06/17/25	06/17/25	



Sample Data

WPX Energy - Carlsbad
5315 Buena Vista Dr
Carlsbad NM, 88220

Project Name: East Pecos 22-3 Produced Water Gathering Line
Project Number: 01058-0007
Project Manager: Anna Byers

Reported:
6/20/2025 1:24:39PM

BH18 4'

E506127-02

Analyte	Result	Reporting Limit	Dilution	Prepared	Analyzed	Notes
Volatile Organics by EPA 8021B	mg/kg	mg/kg	Analyst: BA		Batch: 2525035	
Benzene	ND	0.0250	1	06/16/25	06/18/25	
Ethylbenzene	ND	0.0250	1	06/16/25	06/18/25	
Toluene	ND	0.0250	1	06/16/25	06/18/25	
o-Xylene	ND	0.0250	1	06/16/25	06/18/25	
p,m-Xylene	ND	0.0500	1	06/16/25	06/18/25	
Total Xylenes	ND	0.0250	1	06/16/25	06/18/25	
<i>Surrogate: 4-Bromochlorobenzene-PID</i>	96.2 %	70-130		06/16/25	06/18/25	
Nonhalogenated Organics by EPA 8015D - GRO	mg/kg	mg/kg	Analyst: BA		Batch: 2525035	
Gasoline Range Organics (C6-C10)	ND	20.0	1	06/16/25	06/18/25	
<i>Surrogate: 1-Chloro-4-fluorobenzene-FID</i>	86.3 %	70-130		06/16/25	06/18/25	
Nonhalogenated Organics by EPA 8015D - DRO/ORO	mg/kg	mg/kg	Analyst: RAS		Batch: 2525058	
Diesel Range Organics (C10-C28)	ND	25.0	1	06/17/25	06/19/25	
Oil Range Organics (C28-C36)	ND	50.0	1	06/17/25	06/19/25	
<i>Surrogate: n-Nonane</i>	118 %	61-141		06/17/25	06/19/25	
Anions by EPA 300.0/9056A	mg/kg	mg/kg	Analyst: IY		Batch: 2525049	
Chloride	1850	40.0	2	06/17/25	06/17/25	



Sample Data

WPX Energy - Carlsbad
5315 Buena Vista Dr
Carlsbad NM, 88220

Project Name: East Pecos 22-3 Produced Water Gathering Line
Project Number: 01058-0007
Project Manager: Anna Byers

Reported:
6/20/2025 1:24:39PM

BH19 0.5'

E506127-03

Analyte	Result	Reporting Limit	Dilution	Prepared	Analyzed	Notes
Volatile Organics by EPA 8021B						
	mg/kg	mg/kg	Analyst: BA		Batch: 2525035	
Benzene	ND	0.0250	1	06/16/25	06/18/25	
Ethylbenzene	ND	0.0250	1	06/16/25	06/18/25	
Toluene	ND	0.0250	1	06/16/25	06/18/25	
o-Xylene	ND	0.0250	1	06/16/25	06/18/25	
p,m-Xylene	ND	0.0500	1	06/16/25	06/18/25	
Total Xylenes	ND	0.0250	1	06/16/25	06/18/25	
<i>Surrogate: 4-Bromochlorobenzene-PID</i>						
	92.8 %	70-130		06/16/25	06/18/25	
Nonhalogenated Organics by EPA 8015D - GRO						
	mg/kg	mg/kg	Analyst: BA		Batch: 2525035	
Gasoline Range Organics (C6-C10)	ND	20.0	1	06/16/25	06/18/25	
<i>Surrogate: 1-Chloro-4-fluorobenzene-FID</i>						
	84.3 %	70-130		06/16/25	06/18/25	
Nonhalogenated Organics by EPA 8015D - DRO/ORO						
	mg/kg	mg/kg	Analyst: RAS		Batch: 2525058	
Diesel Range Organics (C10-C28)	ND	25.0	1	06/17/25	06/19/25	
Oil Range Organics (C28-C36)	ND	50.0	1	06/17/25	06/19/25	
<i>Surrogate: n-Nonane</i>						
	115 %	61-141		06/17/25	06/19/25	
Anions by EPA 300.0/9056A						
	mg/kg	mg/kg	Analyst: IY		Batch: 2525049	
Chloride	2120	100	5	06/17/25	06/17/25	



Sample Data

WPX Energy - Carlsbad
5315 Buena Vista Dr
Carlsbad NM, 88220

Project Name: East Pecos 22-3 Produced Water Gathering Line
Project Number: 01058-0007
Project Manager: Anna Byers

Reported:
6/20/2025 1:24:39PM

BH19 3'

E506127-04

Analyte	Result	Reporting Limit	Dilution	Prepared	Analyzed	Notes
Volatile Organics by EPA 8021B	mg/kg	mg/kg	Analyst: BA		Batch: 2525035	
Benzene	ND	0.0250	1	06/16/25	06/18/25	
Ethylbenzene	ND	0.0250	1	06/16/25	06/18/25	
Toluene	ND	0.0250	1	06/16/25	06/18/25	
o-Xylene	ND	0.0250	1	06/16/25	06/18/25	
p,m-Xylene	ND	0.0500	1	06/16/25	06/18/25	
Total Xylenes	ND	0.0250	1	06/16/25	06/18/25	
<i>Surrogate: 4-Bromochlorobenzene-PID</i>	97.0 %	70-130		06/16/25	06/18/25	
Nonhalogenated Organics by EPA 8015D - GRO	mg/kg	mg/kg	Analyst: BA		Batch: 2525035	
Gasoline Range Organics (C6-C10)	ND	20.0	1	06/16/25	06/18/25	
<i>Surrogate: 1-Chloro-4-fluorobenzene-FID</i>	83.5 %	70-130		06/16/25	06/18/25	
Nonhalogenated Organics by EPA 8015D - DRO/ORO	mg/kg	mg/kg	Analyst: RAS		Batch: 2525058	
Diesel Range Organics (C10-C28)	ND	25.0	1	06/17/25	06/19/25	
Oil Range Organics (C28-C36)	ND	50.0	1	06/17/25	06/19/25	
<i>Surrogate: n-Nonane</i>	113 %	61-141		06/17/25	06/19/25	
Anions by EPA 300.0/9056A	mg/kg	mg/kg	Analyst: IY		Batch: 2525049	
Chloride	2540	200	10	06/17/25	06/17/25	



Sample Data

WPX Energy - Carlsbad
5315 Buena Vista Dr
Carlsbad NM, 88220

Project Name: East Pecos 22-3 Produced Water Gathering Line
Project Number: 01058-0007
Project Manager: Anna Byers

Reported:
6/20/2025 1:24:39PM

BH19 4'

E506127-05

Analyte	Result	Reporting Limit	Dilution	Prepared	Analyzed	Notes
Volatile Organics by EPA 8021B	mg/kg	mg/kg	Analyst: BA		Batch: 2525035	
Benzene	ND	0.0250	1	06/16/25	06/18/25	
Ethylbenzene	ND	0.0250	1	06/16/25	06/18/25	
Toluene	ND	0.0250	1	06/16/25	06/18/25	
o-Xylene	ND	0.0250	1	06/16/25	06/18/25	
p,m-Xylene	ND	0.0500	1	06/16/25	06/18/25	
Total Xylenes	ND	0.0250	1	06/16/25	06/18/25	
<i>Surrogate: 4-Bromochlorobenzene-PID</i>		97.8 %	70-130	06/16/25	06/18/25	
Nonhalogenated Organics by EPA 8015D - GRO	mg/kg	mg/kg	Analyst: BA		Batch: 2525035	
Gasoline Range Organics (C6-C10)	ND	20.0	1	06/16/25	06/18/25	
<i>Surrogate: 1-Chloro-4-fluorobenzene-FID</i>		84.0 %	70-130	06/16/25	06/18/25	
Nonhalogenated Organics by EPA 8015D - DRO/ORO	mg/kg	mg/kg	Analyst: RAS		Batch: 2525058	
Diesel Range Organics (C10-C28)	ND	25.0	1	06/17/25	06/19/25	
Oil Range Organics (C28-C36)	ND	50.0	1	06/17/25	06/19/25	
<i>Surrogate: n-Nonane</i>		116 %	61-141	06/17/25	06/19/25	
Anions by EPA 300.0/9056A	mg/kg	mg/kg	Analyst: IY		Batch: 2525049	
Chloride	4420	100	5	06/17/25	06/17/25	



Sample Data

WPX Energy - Carlsbad
5315 Buena Vista Dr
Carlsbad NM, 88220

Project Name: East Pecos 22-3 Produced Water Gathering Line
Project Number: 01058-0007
Project Manager: Anna Byers

Reported:
6/20/2025 1:24:39PM

BH20 0.5'

E506127-06

Analyte	Result	Reporting Limit	Dilution	Prepared	Analyzed	Notes
Volatile Organics by EPA 8021B	mg/kg	mg/kg	Analyst: BA		Batch: 2525035	
Benzene	ND	0.0250	1	06/16/25	06/18/25	
Ethylbenzene	ND	0.0250	1	06/16/25	06/18/25	
Toluene	ND	0.0250	1	06/16/25	06/18/25	
o-Xylene	ND	0.0250	1	06/16/25	06/18/25	
p,m-Xylene	ND	0.0500	1	06/16/25	06/18/25	
Total Xylenes	ND	0.0250	1	06/16/25	06/18/25	
<i>Surrogate: 4-Bromochlorobenzene-PID</i>	97.5 %	70-130		06/16/25	06/18/25	
Nonhalogenated Organics by EPA 8015D - GRO	mg/kg	mg/kg	Analyst: BA		Batch: 2525035	
Gasoline Range Organics (C6-C10)	ND	20.0	1	06/16/25	06/18/25	
<i>Surrogate: 1-Chloro-4-fluorobenzene-FID</i>	84.7 %	70-130		06/16/25	06/18/25	
Nonhalogenated Organics by EPA 8015D - DRO/ORO	mg/kg	mg/kg	Analyst: RAS		Batch: 2525058	
Diesel Range Organics (C10-C28)	ND	25.0	1	06/17/25	06/19/25	
Oil Range Organics (C28-C36)	ND	50.0	1	06/17/25	06/19/25	
<i>Surrogate: n-Nonane</i>	106 %	61-141		06/17/25	06/19/25	
Anions by EPA 300.0/9056A	mg/kg	mg/kg	Analyst: IY		Batch: 2525049	
Chloride	372	40.0	2	06/17/25	06/17/25	



Sample Data

WPX Energy - Carlsbad
5315 Buena Vista Dr
Carlsbad NM, 88220

Project Name: East Pecos 22-3 Produced Water Gathering Line
Project Number: 01058-0007
Project Manager: Anna Byers

Reported:
6/20/2025 1:24:39PM

BH20 3'

E506127-07

Analyte	Result	Reporting Limit	Dilution	Prepared	Analyzed	Notes
Volatile Organics by EPA 8021B	mg/kg	mg/kg	Analyst: BA		Batch: 2525035	
Benzene	ND	0.0250	1	06/16/25	06/18/25	
Ethylbenzene	ND	0.0250	1	06/16/25	06/18/25	
Toluene	ND	0.0250	1	06/16/25	06/18/25	
o-Xylene	ND	0.0250	1	06/16/25	06/18/25	
p,m-Xylene	ND	0.0500	1	06/16/25	06/18/25	
Total Xylenes	ND	0.0250	1	06/16/25	06/18/25	
<i>Surrogate: 4-Bromochlorobenzene-PID</i>	95.8 %	70-130		06/16/25	06/18/25	
Nonhalogenated Organics by EPA 8015D - GRO	mg/kg	mg/kg	Analyst: BA		Batch: 2525035	
Gasoline Range Organics (C6-C10)	ND	20.0	1	06/16/25	06/18/25	
<i>Surrogate: 1-Chloro-4-fluorobenzene-FID</i>	84.8 %	70-130		06/16/25	06/18/25	
Nonhalogenated Organics by EPA 8015D - DRO/ORO	mg/kg	mg/kg	Analyst: RAS		Batch: 2525058	
Diesel Range Organics (C10-C28)	ND	25.0	1	06/17/25	06/19/25	
Oil Range Organics (C28-C36)	ND	50.0	1	06/17/25	06/19/25	
<i>Surrogate: n-Nonane</i>	116 %	61-141		06/17/25	06/19/25	
Anions by EPA 300.0/9056A	mg/kg	mg/kg	Analyst: IY		Batch: 2525049	
Chloride	2250	40.0	2	06/17/25	06/17/25	



Sample Data

WPX Energy - Carlsbad
5315 Buena Vista Dr
Carlsbad NM, 88220

Project Name: East Pecos 22-3 Produced Water Gathering Line
Project Number: 01058-0007
Project Manager: Anna Byers

Reported:
6/20/2025 1:24:39PM

BH20 4'

E506127-08

Analyte	Result	Reporting Limit	Dilution	Prepared	Analyzed	Notes
Volatile Organics by EPA 8021B						
	mg/kg	mg/kg		Analyst: BA		Batch: 2525035
Benzene	ND	0.0250	1	06/16/25	06/18/25	
Ethylbenzene	ND	0.0250	1	06/16/25	06/18/25	
Toluene	ND	0.0250	1	06/16/25	06/18/25	
o-Xylene	ND	0.0250	1	06/16/25	06/18/25	
p,m-Xylene	ND	0.0500	1	06/16/25	06/18/25	
Total Xylenes	ND	0.0250	1	06/16/25	06/18/25	
<i>Surrogate: 4-Bromochlorobenzene-PID</i>						
	94.7 %	70-130		06/16/25	06/18/25	
Nonhalogenated Organics by EPA 8015D - GRO						
	mg/kg	mg/kg		Analyst: BA		Batch: 2525035
Gasoline Range Organics (C6-C10)	ND	20.0	1	06/16/25	06/18/25	
<i>Surrogate: 1-Chloro-4-fluorobenzene-FID</i>						
	81.6 %	70-130		06/16/25	06/18/25	
Nonhalogenated Organics by EPA 8015D - DRO/ORO						
	mg/kg	mg/kg		Analyst: RAS		Batch: 2525058
Diesel Range Organics (C10-C28)	ND	25.0	1	06/17/25	06/19/25	
Oil Range Organics (C28-C36)	ND	50.0	1	06/17/25	06/19/25	
<i>Surrogate: n-Nonane</i>						
	117 %	61-141		06/17/25	06/19/25	
Anions by EPA 300.0/9056A						
	mg/kg	mg/kg		Analyst: IY		Batch: 2525049
Chloride	2200	40.0	2	06/17/25	06/17/25	



Sample Data

WPX Energy - Carlsbad
5315 Buena Vista Dr
Carlsbad NM, 88220

Project Name: East Pecos 22-3 Produced Water Gathering Line
Project Number: 01058-0007
Project Manager: Anna Byers

Reported:
6/20/2025 1:24:39PM

BH21 0.5'

E506127-09

Analyte	Result	Reporting Limit	Dilution	Prepared	Analyzed	Notes
Volatile Organics by EPA 8021B						
	mg/kg	mg/kg		Analyst: BA		Batch: 2525035
Benzene	ND	0.0250	1	06/16/25	06/18/25	
Ethylbenzene	ND	0.0250	1	06/16/25	06/18/25	
Toluene	ND	0.0250	1	06/16/25	06/18/25	
o-Xylene	ND	0.0250	1	06/16/25	06/18/25	
p,m-Xylene	ND	0.0500	1	06/16/25	06/18/25	
Total Xylenes	ND	0.0250	1	06/16/25	06/18/25	
<i>Surrogate: 4-Bromochlorobenzene-PID</i>						
	97.5 %	70-130		06/16/25	06/18/25	
Nonhalogenated Organics by EPA 8015D - GRO						
	mg/kg	mg/kg		Analyst: BA		Batch: 2525035
Gasoline Range Organics (C6-C10)	ND	20.0	1	06/16/25	06/18/25	
<i>Surrogate: 1-Chloro-4-fluorobenzene-FID</i>						
	81.6 %	70-130		06/16/25	06/18/25	
Nonhalogenated Organics by EPA 8015D - DRO/ORO						
	mg/kg	mg/kg		Analyst: RAS		Batch: 2525058
Diesel Range Organics (C10-C28)	ND	25.0	1	06/17/25	06/19/25	
Oil Range Organics (C28-C36)	ND	50.0	1	06/17/25	06/19/25	
<i>Surrogate: n-Nonane</i>						
	115 %	61-141		06/17/25	06/19/25	
Anions by EPA 300.0/9056A						
	mg/kg	mg/kg		Analyst: IY		Batch: 2525049
Chloride	472	100	5	06/17/25	06/17/25	



Sample Data

WPX Energy - Carlsbad
5315 Buena Vista Dr
Carlsbad NM, 88220

Project Name: East Pecos 22-3 Produced Water Gathering Line
Project Number: 01058-0007
Project Manager: Anna Byers

Reported:
6/20/2025 1:24:39PM

BH21 4'

E506127-10

Analyte	Result	Reporting Limit	Dilution	Prepared	Analyzed	Notes
Volatile Organics by EPA 8021B	mg/kg	mg/kg	Analyst: BA		Batch: 2525035	
Benzene	ND	0.0250	1	06/16/25	06/18/25	
Ethylbenzene	ND	0.0250	1	06/16/25	06/18/25	
Toluene	ND	0.0250	1	06/16/25	06/18/25	
o-Xylene	ND	0.0250	1	06/16/25	06/18/25	
p,m-Xylene	ND	0.0500	1	06/16/25	06/18/25	
Total Xylenes	ND	0.0250	1	06/16/25	06/18/25	
<i>Surrogate: 4-Bromochlorobenzene-PID</i>	98.0 %	70-130		06/16/25	06/18/25	
Nonhalogenated Organics by EPA 8015D - GRO	mg/kg	mg/kg	Analyst: BA		Batch: 2525035	
Gasoline Range Organics (C6-C10)	ND	20.0	1	06/16/25	06/18/25	
<i>Surrogate: 1-Chloro-4-fluorobenzene-FID</i>	84.2 %	70-130		06/16/25	06/18/25	
Nonhalogenated Organics by EPA 8015D - DRO/ORO	mg/kg	mg/kg	Analyst: RAS		Batch: 2525058	
Diesel Range Organics (C10-C28)	ND	25.0	1	06/17/25	06/19/25	
Oil Range Organics (C28-C36)	ND	50.0	1	06/17/25	06/19/25	
<i>Surrogate: n-Nonane</i>	116 %	61-141		06/17/25	06/19/25	
Anions by EPA 300.0/9056A	mg/kg	mg/kg	Analyst: IY		Batch: 2525049	
Chloride	831	200	10	06/17/25	06/17/25	



Sample Data

WPX Energy - Carlsbad
5315 Buena Vista Dr
Carlsbad NM, 88220

Project Name: East Pecos 22-3 Produced Water Gathering Line
Project Number: 01058-0007
Project Manager: Anna Byers

Reported:
6/20/2025 1:24:39PM

BH22 0.5'

E506127-11

Analyte	Result	Reporting Limit	Dilution	Prepared	Analyzed	Notes
Volatile Organics by EPA 8021B	mg/kg	mg/kg	Analyst: BA		Batch: 2525035	
Benzene	ND	0.0250	1	06/16/25	06/18/25	
Ethylbenzene	ND	0.0250	1	06/16/25	06/18/25	
Toluene	ND	0.0250	1	06/16/25	06/18/25	
o-Xylene	ND	0.0250	1	06/16/25	06/18/25	
p,m-Xylene	ND	0.0500	1	06/16/25	06/18/25	
Total Xylenes	ND	0.0250	1	06/16/25	06/18/25	
<i>Surrogate: 4-Bromochlorobenzene-PID</i>	95.5 %	70-130		06/16/25	06/18/25	
Nonhalogenated Organics by EPA 8015D - GRO	mg/kg	mg/kg	Analyst: BA		Batch: 2525035	
Gasoline Range Organics (C6-C10)	ND	20.0	1	06/16/25	06/18/25	
<i>Surrogate: 1-Chloro-4-fluorobenzene-FID</i>	84.1 %	70-130		06/16/25	06/18/25	
Nonhalogenated Organics by EPA 8015D - DRO/ORO	mg/kg	mg/kg	Analyst: RAS		Batch: 2525058	
Diesel Range Organics (C10-C28)	ND	25.0	1	06/17/25	06/20/25	
Oil Range Organics (C28-C36)	ND	50.0	1	06/17/25	06/20/25	
<i>Surrogate: n-Nonane</i>	116 %	61-141		06/17/25	06/20/25	
Anions by EPA 300.0/9056A	mg/kg	mg/kg	Analyst: IY		Batch: 2525049	
Chloride	215	20.0	1	06/17/25	06/17/25	



Sample Data

WPX Energy - Carlsbad
5315 Buena Vista Dr
Carlsbad NM, 88220

Project Name: East Pecos 22-3 Produced Water Gathering Line
Project Number: 01058-0007
Project Manager: Anna Byers

Reported:
6/20/2025 1:24:39PM

BH22 4'

E506127-12

Analyte	Result	Reporting Limit	Dilution	Prepared	Analyzed	Notes
Volatile Organics by EPA 8021B						
	mg/kg	mg/kg		Analyst: BA		Batch: 2525035
Benzene	ND	0.0250	1	06/16/25	06/18/25	
Ethylbenzene	ND	0.0250	1	06/16/25	06/18/25	
Toluene	ND	0.0250	1	06/16/25	06/18/25	
o-Xylene	ND	0.0250	1	06/16/25	06/18/25	
p,m-Xylene	ND	0.0500	1	06/16/25	06/18/25	
Total Xylenes	ND	0.0250	1	06/16/25	06/18/25	
<i>Surrogate: 4-Bromochlorobenzene-PID</i>						
	96.7 %	70-130		06/16/25	06/18/25	
Nonhalogenated Organics by EPA 8015D - GRO						
	mg/kg	mg/kg		Analyst: BA		Batch: 2525035
Gasoline Range Organics (C6-C10)	ND	20.0	1	06/16/25	06/18/25	
<i>Surrogate: 1-Chloro-4-fluorobenzene-FID</i>						
	83.2 %	70-130		06/16/25	06/18/25	
Nonhalogenated Organics by EPA 8015D - DRO/ORO						
	mg/kg	mg/kg		Analyst: RAS		Batch: 2525058
Diesel Range Organics (C10-C28)	ND	25.0	1	06/17/25	06/20/25	
Oil Range Organics (C28-C36)	ND	50.0	1	06/17/25	06/20/25	
<i>Surrogate: n-Nonane</i>						
	116 %	61-141		06/17/25	06/20/25	
Anions by EPA 300.0/9056A						
	mg/kg	mg/kg		Analyst: IY		Batch: 2525049
Chloride	1040	200	10	06/17/25	06/17/25	



Sample Data

WPX Energy - Carlsbad
5315 Buena Vista Dr
Carlsbad NM, 88220

Project Name: East Pecos 22-3 Produced Water Gathering Line
Project Number: 01058-0007
Project Manager: Anna Byers

Reported:
6/20/2025 1:24:39PM

BH23 0.5'

E506127-13

Analyte	Result	Reporting Limit	Dilution	Prepared	Analyzed	Notes
Volatile Organics by EPA 8021B	mg/kg	mg/kg	Analyst: BA		Batch: 2525035	
Benzene	ND	0.0250	1	06/16/25	06/18/25	
Ethylbenzene	ND	0.0250	1	06/16/25	06/18/25	
Toluene	ND	0.0250	1	06/16/25	06/18/25	
o-Xylene	ND	0.0250	1	06/16/25	06/18/25	
p,m-Xylene	ND	0.0500	1	06/16/25	06/18/25	
Total Xylenes	ND	0.0250	1	06/16/25	06/18/25	
<i>Surrogate: 4-Bromochlorobenzene-PID</i>		97.1 %	70-130	06/16/25	06/18/25	
Nonhalogenated Organics by EPA 8015D - GRO	mg/kg	mg/kg	Analyst: BA		Batch: 2525035	
Gasoline Range Organics (C6-C10)	ND	20.0	1	06/16/25	06/18/25	
<i>Surrogate: 1-Chloro-4-fluorobenzene-FID</i>		81.8 %	70-130	06/16/25	06/18/25	
Nonhalogenated Organics by EPA 8015D - DRO/ORO	mg/kg	mg/kg	Analyst: RAS		Batch: 2525058	
Diesel Range Organics (C10-C28)	ND	25.0	1	06/17/25	06/20/25	
Oil Range Organics (C28-C36)	ND	50.0	1	06/17/25	06/20/25	
<i>Surrogate: n-Nonane</i>		116 %	61-141	06/17/25	06/20/25	
Anions by EPA 300.0/9056A	mg/kg	mg/kg	Analyst: IY		Batch: 2525049	
Chloride	ND	200	10	06/17/25	06/17/25	



Sample Data

WPX Energy - Carlsbad
5315 Buena Vista Dr
Carlsbad NM, 88220

Project Name: East Pecos 22-3 Produced Water Gathering Line
Project Number: 01058-0007
Project Manager: Anna Byers

Reported:
6/20/2025 1:24:39PM

BH23 2'

E506127-14

Analyte	Result	Reporting Limit	Dilution	Prepared	Analyzed	Notes
Volatile Organics by EPA 8021B	mg/kg	mg/kg	Analyst: BA		Batch: 2525035	
Benzene	ND	0.0250	1	06/16/25	06/18/25	
Ethylbenzene	ND	0.0250	1	06/16/25	06/18/25	
Toluene	ND	0.0250	1	06/16/25	06/18/25	
o-Xylene	ND	0.0250	1	06/16/25	06/18/25	
p,m-Xylene	ND	0.0500	1	06/16/25	06/18/25	
Total Xylenes	ND	0.0250	1	06/16/25	06/18/25	
<i>Surrogate: 4-Bromochlorobenzene-PID</i>	95.9 %	70-130		06/16/25	06/18/25	
Nonhalogenated Organics by EPA 8015D - GRO	mg/kg	mg/kg	Analyst: BA		Batch: 2525035	
Gasoline Range Organics (C6-C10)	ND	20.0	1	06/16/25	06/18/25	
<i>Surrogate: 1-Chloro-4-fluorobenzene-FID</i>	81.8 %	70-130		06/16/25	06/18/25	
Nonhalogenated Organics by EPA 8015D - DRO/ORO	mg/kg	mg/kg	Analyst: RAS		Batch: 2525058	
Diesel Range Organics (C10-C28)	ND	25.0	1	06/17/25	06/20/25	
Oil Range Organics (C28-C36)	ND	50.0	1	06/17/25	06/20/25	
<i>Surrogate: n-Nonane</i>	115 %	61-141		06/17/25	06/20/25	
Anions by EPA 300.0/9056A	mg/kg	mg/kg	Analyst: IY		Batch: 2525049	
Chloride	671	200	10	06/17/25	06/17/25	



Sample Data

WPX Energy - Carlsbad
5315 Buena Vista Dr
Carlsbad NM, 88220

Project Name: East Pecos 22-3 Produced Water Gathering Line
Project Number: 01058-0007
Project Manager: Anna Byers

Reported:
6/20/2025 1:24:39PM

BH23 4'

E506127-15

Analyte	Result	Reporting Limit	Dilution	Prepared	Analyzed	Notes
Volatile Organics by EPA 8021B	mg/kg	mg/kg	Analyst: BA		Batch: 2525035	
Benzene	ND	0.0250	1	06/16/25	06/18/25	
Ethylbenzene	ND	0.0250	1	06/16/25	06/18/25	
Toluene	ND	0.0250	1	06/16/25	06/18/25	
o-Xylene	ND	0.0250	1	06/16/25	06/18/25	
p,m-Xylene	ND	0.0500	1	06/16/25	06/18/25	
Total Xylenes	ND	0.0250	1	06/16/25	06/18/25	
<i>Surrogate: 4-Bromochlorobenzene-PID</i>	97.3 %	70-130		06/16/25	06/18/25	
Nonhalogenated Organics by EPA 8015D - GRO	mg/kg	mg/kg	Analyst: BA		Batch: 2525035	
Gasoline Range Organics (C6-C10)	ND	20.0	1	06/16/25	06/18/25	
<i>Surrogate: 1-Chloro-4-fluorobenzene-FID</i>	84.1 %	70-130		06/16/25	06/18/25	
Nonhalogenated Organics by EPA 8015D - DRO/ORO	mg/kg	mg/kg	Analyst: RAS		Batch: 2525058	
Diesel Range Organics (C10-C28)	ND	25.0	1	06/17/25	06/20/25	
Oil Range Organics (C28-C36)	ND	50.0	1	06/17/25	06/20/25	
<i>Surrogate: n-Nonane</i>	114 %	61-141		06/17/25	06/20/25	
Anions by EPA 300.0/9056A	mg/kg	mg/kg	Analyst: IY		Batch: 2525049	
Chloride	338	200	10	06/17/25	06/17/25	



QC Summary Data

WPX Energy - Carlsbad	Project Name:	East Pecos 22-3 Produced Water Gathering Line	Reported:
5315 Buena Vista Dr	Project Number:	01058-0007	
Carlsbad NM, 88220	Project Manager:	Anna Byers	6/20/2025 1:24:39PM

Volatile Organics by EPA 8021B

Analyst: BA

Analyte	Result mg/kg	Reporting Limit mg/kg	Spike Level mg/kg	Source Result mg/kg	Rec %	Rec Limits %	RPD %	RPD Limit %	Notes
---------	-----------------	-----------------------------	-------------------------	---------------------------	----------	--------------------	----------	-------------------	-------

Blank (2525035-BLK1) Prepared: 06/16/25 Analyzed: 06/18/25

Benzene	ND	0.0250							
Ethylbenzene	ND	0.0250							
Toluene	ND	0.0250							
o-Xylene	ND	0.0250							
p,m-Xylene	ND	0.0500							
Total Xylenes	ND	0.0250							
Surrogate: 4-Bromochlorobenzene-PID	7.72		8.00		96.5	70-130			

LCS (2525035-BS1) Prepared: 06/16/25 Analyzed: 06/18/25

Benzene	5.36	0.0250	5.00		107	70-130			
Ethylbenzene	5.27	0.0250	5.00		105	70-130			
Toluene	5.32	0.0250	5.00		106	70-130			
o-Xylene	5.29	0.0250	5.00		106	70-130			
p,m-Xylene	10.6	0.0500	10.0		106	70-130			
Total Xylenes	15.8	0.0250	15.0		106	70-130			
Surrogate: 4-Bromochlorobenzene-PID	7.54		8.00		94.2	70-130			

Matrix Spike (2525035-MS1) Source: E506127-04 Prepared: 06/16/25 Analyzed: 06/18/25

Benzene	5.32	0.0250	5.00	ND	106	70-130			
Ethylbenzene	5.22	0.0250	5.00	ND	104	70-130			
Toluene	5.27	0.0250	5.00	ND	105	70-130			
o-Xylene	5.25	0.0250	5.00	ND	105	70-130			
p,m-Xylene	10.4	0.0500	10.0	ND	104	70-130			
Total Xylenes	15.7	0.0250	15.0	ND	104	70-130			
Surrogate: 4-Bromochlorobenzene-PID	7.50		8.00		93.7	70-130			

Matrix Spike Dup (2525035-MSD1) Source: E506127-04 Prepared: 06/16/25 Analyzed: 06/18/25

Benzene	4.96	0.0250	5.00	ND	99.3	70-130	7.02	27	
Ethylbenzene	4.88	0.0250	5.00	ND	97.7	70-130	6.65	26	
Toluene	4.92	0.0250	5.00	ND	98.5	70-130	6.84	20	
o-Xylene	4.90	0.0250	5.00	ND	98.0	70-130	6.87	25	
p,m-Xylene	9.76	0.0500	10.0	ND	97.6	70-130	6.49	23	
Total Xylenes	14.7	0.0250	15.0	ND	97.7	70-130	6.61	26	
Surrogate: 4-Bromochlorobenzene-PID	7.76		8.00		97.0	70-130			



QC Summary Data

WPX Energy - Carlsbad	Project Name:	East Pecos 22-3 Produced Water Gathering Line	Reported:
5315 Buena Vista Dr	Project Number:	01058-0007	
Carlsbad NM, 88220	Project Manager:	Anna Byers	6/20/2025 1:24:39PM

Nonhalogenated Organics by EPA 8015D - GRO

Analyst: BA

Analyte	Result mg/kg	Reporting Limit mg/kg	Spike Level mg/kg	Source Result mg/kg	Rec %	Rec Limits %	RPD %	RPD Limit %	Notes
---------	-----------------	-----------------------------	-------------------------	---------------------------	----------	--------------------	----------	-------------------	-------

Blank (2525035-BLK1) Prepared: 06/16/25 Analyzed: 06/18/25

Gasoline Range Organics (C6-C10)	ND	20.0							
Surrogate: 1-Chloro-4-fluorobenzene-FID	6.83		8.00		85.4	70-130			

LCS (2525035-BS2) Prepared: 06/16/25 Analyzed: 06/18/25

Gasoline Range Organics (C6-C10)	47.8	20.0	50.0		95.6	70-130			
Surrogate: 1-Chloro-4-fluorobenzene-FID	7.18		8.00		89.8	70-130			

Matrix Spike (2525035-MS2) Source: E506127-04 Prepared: 06/16/25 Analyzed: 06/18/25

Gasoline Range Organics (C6-C10)	47.2	20.0	50.0	ND	94.4	70-130			
Surrogate: 1-Chloro-4-fluorobenzene-FID	6.93		8.00		86.6	70-130			

Matrix Spike Dup (2525035-MSD2) Source: E506127-04 Prepared: 06/16/25 Analyzed: 06/18/25

Gasoline Range Organics (C6-C10)	47.3	20.0	50.0	ND	94.6	70-130	0.157	20	
Surrogate: 1-Chloro-4-fluorobenzene-FID	7.16		8.00		89.4	70-130			



QC Summary Data

WPX Energy - Carlsbad	Project Name:	East Pecos 22-3 Produced Water Gathering Line	Reported:
5315 Buena Vista Dr	Project Number:	01058-0007	
Carlsbad NM, 88220	Project Manager:	Anna Byers	6/20/2025 1:24:39PM

Nonhalogenated Organics by EPA 8015D - DRO/ORO

Analyst: RAS

Analyte	Result mg/kg	Reporting Limit mg/kg	Spike Level mg/kg	Source Result mg/kg	Rec %	Rec Limits %	RPD %	RPD Limit %	Notes
---------	-----------------	-----------------------------	-------------------------	---------------------------	----------	--------------------	----------	-------------------	-------

Blank (2525058-BLK1)					Prepared: 06/17/25 Analyzed: 06/19/25				
Diesel Range Organics (C10-C28)	ND	25.0							
Oil Range Organics (C28-C36)	ND	50.0							
Surrogate: n-Nonane	58.6		50.0		117	61-141			

LCS (2525058-BS1)					Prepared: 06/17/25 Analyzed: 06/19/25				
Diesel Range Organics (C10-C28)	277	25.0	250		111	66-144			
Surrogate: n-Nonane	56.9		50.0		114	61-141			

Matrix Spike (2525058-MS1)					Source: E506127-03		Prepared: 06/17/25 Analyzed: 06/19/25		
Diesel Range Organics (C10-C28)	276	25.0	250	ND	111	56-156			
Surrogate: n-Nonane	56.7		50.0		113	61-141			

Matrix Spike Dup (2525058-MSD1)					Source: E506127-03		Prepared: 06/17/25 Analyzed: 06/19/25		
Diesel Range Organics (C10-C28)	276	25.0	250	ND	110	56-156	0.0193	20	
Surrogate: n-Nonane	57.0		50.0		114	61-141			



QC Summary Data

WPX Energy - Carlsbad	Project Name:	East Pecos 22-3 Produced Water Gathering Line	Reported:
5315 Buena Vista Dr	Project Number:	01058-0007	
Carlsbad NM, 88220	Project Manager:	Anna Byers	6/20/2025 1:24:39PM

Anions by EPA 300.0/9056A

Analyst: IY

Analyte	Result mg/kg	Reporting Limit mg/kg	Spike Level mg/kg	Source Result mg/kg	Rec %	Rec Limits %	RPD %	RPD Limit %	Notes
---------	-----------------	-----------------------------	-------------------------	---------------------------	----------	--------------------	----------	-------------------	-------

Blank (2525049-BLK1)					Prepared: 06/17/25 Analyzed: 06/17/25				
Chloride	ND	20.0							
LCS (2525049-BS1)					Prepared: 06/17/25 Analyzed: 06/17/25				
Chloride	255	20.0	250		102	90-110			
Matrix Spike (2525049-MS1)					Source: E506127-05		Prepared: 06/17/25 Analyzed: 06/17/25		
Chloride	4480	100	250	4420	22.7	80-120			M4
Matrix Spike Dup (2525049-MSD1)					Source: E506127-05		Prepared: 06/17/25 Analyzed: 06/17/25		
Chloride	4440	100	250	4420	10.6	80-120	0.682	20	M4

QC Summary Report Comment:
Calculations are based off of the raw (non-rounded) data. However, for reporting purposes all QC data is rounded to three significant figures.
Therefore, hand calculated values may differ slightly.



Definitions and Notes

WPX Energy - Carlsbad	Project Name:	East Pecos 22-3 Produced Water Gathering Line	
5315 Buena Vista Dr	Project Number:	01058-0007	Reported:
Carlsbad NM, 88220	Project Manager:	Anna Byers	06/20/25 13:24

- M4 Matrix spike recovery value is suspect since the analyte concentration in the sample is disproportionate to the spike level. The associated LCS spike recovery was acceptable.
- ND Analyte NOT DETECTED at or above the reporting limit
- NR Not Reported
- RPD Relative Percent Difference
- DNI Did Not Ignite
- DNR Did not react with the addition of acid or base.

Note (1): Methods marked with ** are non-accredited methods.

Note (2): Soil data is reported on an "as received" weight basis, unless reported otherwise.



Chain of Custody

Page 1 of 2

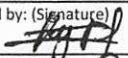
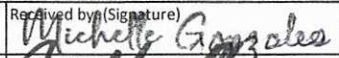
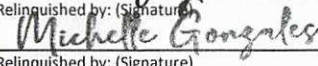
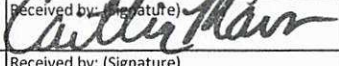
Client Information				Invoice Information		Lab Use Only		TAT				State						
Client: WPX Energy Permian, LLC.				Company: WPX Energy Permian, LLC.		Lab WO#	Job Number	1D	2D	3D	Std	NM	CO	UT	TX			
Project: East Pecos 22-3 Produced Water Gathering Line				Address: 5315 Buena Vista Dr.		E506123	01058-0007				x	x						
Project Manager: Anna Byers				City, State, Zip: Carlsbad, NM, 88220														
Address: 13000 W County Rd 100				Phone: 575-885-7502														
City, State, Zip: Odessa, TX, 79765				Email: jim.raley@dnv.com														
Phone: 432-305-6415				Miscellaneous: WO: 21255735; PN: 19381; IN: nAB1614039576 and nAB1616628496														
Email: NMTXGeoGroup@etechenv.com																		
Sample Information							Analysis and Method						EPA Program					
Time Sampled	Date Sampled	Matrix	No. of Containers	Sample ID	Depth	Lab Number	DRO/DRO by 8015	GRO/DRO by 8015	BTEX by 8021	VOC by 8260	Chloride 300.0	TCEQ 1005 - TX	RCRA 8 Metals	BGDOC - NM	BGDOC - TX	SDWA	CWA	RCRA
8:35	6/12/2025	S	1	BH18	0.5'	1								X		4.5		
8:55	6/12/2025	S	1	BH18	4'	2								X		4.9		
9:32	6/12/2025	S	1	BH19	0.5'	3								X		5.1		
9:44	6/12/2025	S	1	BH19	3'	4								X		4.8		
9:48	6/12/2025	S	1	BH19	4'	5								X		5.0		
10:35	6/12/2025	S	1	BH20	0.5'	6								X		5.5		
10:50	6/12/2025	S	1	BH20	3'	7								X		5.0		
10:55	6/12/2025	S	1	BH20	4'	8								X		4.8		
11:34	6/12/2025	S	1	BH21	0.5'	9								X		4.6		
11:50	6/12/2025	S	1	BH21	4'	10								X		4.4		
Additional Instructions:																		
I, (field sampler), attest to the validity and authenticity of this sample. I am aware that tampering with or intentionally mislabeling the sample location, date or time of collection is considered fraud and may be grounds for legal action.																		
Sampled by: Edyte Konan																		
Relinquished by: (Signature)		Date		Time		Received by: (Signature)		Date		Time		Samples requiring thermal preservation must be received on ice the day they are sampled or received packed on ice at a temp above 0 but less than 6°C on subsequent days. Lab Use Only Received on ice:  N						
		06/13/25						6-13-25		1900								
Relinquished by: (Signature)		Date		Time		Received by: (Signature)		Date		Time								
		6-14-25		0240				6-16-25		0800								
Relinquished by: (Signature)		Date		Time		Received by: (Signature)		Date		Time								
Relinquished by: (Signature)		Date		Time		Received by: (Signature)		Date		Time								
Relinquished by: (Signature)		Date		Time		Received by: (Signature)		Date		Time								
Sample Matrix: S - Soil, Sd - Solid, Sg - Sludge, A - Aqueous, O - Other																		
Container Type: g - glass, p - poly/plastic, ag - amber glass, v - VOA																		
Note: Samples are discarded 14 days after results are reported unless other arrangements are made. Hazardous samples will be returned to client or disposed of at the client expense. The report for the analysis of the above samples is applicable only to those samples received by the laboratory with this COC. The liability of the laboratory is limited to the amount paid for on the report.																		

Chain of Custody

Client Information				Invoice Information		Lab Use Only		TAT				State							
Client: WPX Energy Permian, LLC.				Company: WPX Energy Permian, LLC.		Lab WO#	Job Number	1D	2D	3D	Std	NM	CO	UT	TX				
Project: East Pecos 22-3 Produced Water Gathering Line				Address: 5315 Buena Vista Dr.		E506127	01058-0007				x	x							
Project Manager: Anna Byers				City, State, Zip: Carlsbad, NM, 88220															
Address: 13000 W County Rd 100				Phone: 575-885-7502															
City, State, Zip: Odessa, TX, 79765				Email: jim.raley@dmv.com															
Phone: 432-305-6415				Miscellaneous: WO: 21255735; PN: 19381; IN:															
Email: NMTXGeoGroup@etechnv.com				nAB1614039576 and nAB1616628496															
Sample Information						Analysis and Method								EPA Program					
Time Sampled	Date Sampled	Matrix	No. of Containers	Sample ID	Depth	Lab Number	DRO/ORO by 8015	GRO/DRO by 8015	BTEX by 8021	VOC by 8260	Chloride 300.0	TCEQ 1065 - TX	RCRA 8 Metals	BGDOC - NM	BGDOC - TX	SDWA	CWA	RCRA	
13:19	6/12/2025	S	1	BH22	0.5'	11								X					
13:34	6/12/2025	S	1	BH22	4'	12								X					
13:36	6/12/2025	S	1	BH23	0.5'	13								X					
13:42	6/12/2025	S	1	BH23	2'	14								X					
13:45	6/12/2025	S	1	BH23	4'	15								X					
06/13/2025																			
Additional Instructions:																			
I, (field sampler), attest to the validity and authenticity of this sample. I am aware that tampering with or intentionally mislabeling the sample location, date or time of collection is considered fraud and may be grounds for legal action.																			
Sampled by: Edyte Konan																			
Relinquished by: (Signature)		Date		Time		Received by: (Signature)		Date		Time		Samples requiring thermal preservation must be received on ice the day they are sampled or received packed on ice at a temp above 0 but less than 6°C on subsequent days. Lab Use Only Received on ice: 0 / N							
Relinquished by: (Signature)		Date		Time		Received by: (Signature)		Date		Time									
Relinquished by: (Signature)		Date		Time		Received by: (Signature)		Date		Time									
Relinquished by: (Signature)		Date		Time		Received by: (Signature)		Date		Time									
Sample Matrix: S - Soil, Sd - Solid, Sg - Sludge, A - Aqueous, O - Other																			
Container Type: g - glass, p - poly/plastic, ag - amber glass, v - VOA																			
Note: Samples are discarded 14 days after results are reported unless other arrangements are made. Hazardous samples will be returned to client or disposed of at the client expense. The report for the analysis of the above samples is applicable only to those samples received by the laboratory with this COC. The liability of the laboratory is limited to the amount paid for on the report.																			

Envirotech Analytical Laboratory

Printed: 6/16/2025 10:37:27AM

Sample Receipt Checklist (SRC)

Instructions: Please take note of any NO checkmarks.

If we receive no response concerning these items within 24 hours of the date of this notice, all the samples will be analyzed as requested.

Client:	WPX Energy - Carlsbad	Date Received:	06/16/25 08:00	Work Order ID:	E506127
Phone:	(575) 200-6754	Date Logged In:	06/16/25 08:24	Logged In By:	Noe Soto
Email:	anna@etechnv.com	Due Date:	06/20/25 17:00 (4 day TAT)		

Chain of Custody (COC)

1. Does the sample ID match the COC? Yes
2. Does the number of samples per sampling site location match the COC? Yes
3. Were samples dropped off by client or carrier? Yes
4. Was the COC complete, i.e., signatures, dates/times, requested analyses? Yes
5. Were all samples received within holding time? Yes

Note: Analysis, such as pH which should be conducted in the field, i.e., 15 minute hold time, are not included in this discussion.

Carrier: CourierComments/ResolutionSample Turn Around Time (TAT)

6. Did the COC indicate standard TAT, or Expedited TAT? Yes

Sample Cooler

7. Was a sample cooler received? Yes
8. If yes, was cooler received in good condition? Yes
9. Was the sample(s) received intact, i.e., not broken? Yes
10. Were custody/security seals present? No
11. If yes, were custody/security seals intact? NA
12. Was the sample received on ice? Yes

Note: Thermal preservation is not required, if samples are received within 15 minutes of sampling

13. See COC for individual sample temps. Samples outside of 0°C-6°C will be recorded in comments.

Sample Container

14. Are aqueous VOC samples present? No
15. Are VOC samples collected in VOA Vials? NA
16. Is the head space less than 6-8 mm (pea sized or less)? NA
17. Was a trip blank (TB) included for VOC analyses? NA
18. Are non-VOC samples collected in the correct containers? Yes
19. Is the appropriate volume/weight or number of sample containers collected? Yes

Field Label

20. Were field sample labels filled out with the minimum information:
Sample ID? Yes
Date/Time Collected? Yes
Collectors name? No

Sample Preservation

21. Does the COC or field labels indicate the samples were preserved? No
22. Are sample(s) correctly preserved? NA
24. Is lab filtration required and/or requested for dissolved metals? No

Multiphase Sample Matrix

26. Does the sample have more than one phase, i.e., multiphase? No
27. If yes, does the COC specify which phase(s) is to be analyzed? NA

Subcontract Laboratory

28. Are samples required to get sent to a subcontract laboratory? No
29. Was a subcontract laboratory specified by the client and if so who? NA Subcontract Lab: NA

Client Instruction

Signature of client authorizing changes to the COC or sample disposition.

Date



envirotech Inc.

Report to:
Anna Byers

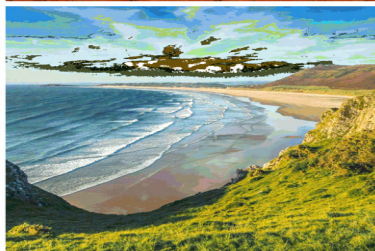

envirotech

Practical Solutions for a Better Tomorrow

Analytical Report

WPX Energy - Carlsbad

Project Name: East Pecos 22-3 Produced Water
Gathering Line

Work Order: E506130

Job Number: 01058-0007

Received: 6/16/2025

Revision: 1

Report Reviewed By:

Walter Hinchman
Laboratory Director
6/20/25

5796 U.S. Hwy 64
Farmington, NM 87401

Phone: (505) 632-1881
Envirotech-inc.com



Envirotech Inc. certifies the test results meet all requirements of TNI unless noted otherwise.
Statement of Data Authenticity: Envirotech Inc. attests the data reported has not been altered in any way.
Partial or incomplete reproduction of this report is prohibited, unless approved by Envirotech Inc.
Envirotech Inc. holds the Utah TNI certification NM00979 for data reported.
Envirotech Inc. holds the Texas TNI certification T104704557 for data reported.

Date Reported: 6/20/25



Anna Byers
5315 Buena Vista Dr
Carlsbad, NM 88220

Project Name: East Pecos 22-3 Produced Water Gathering Line
Workorder: E506130
Date Received: 6/16/2025 8:00:00AM

Anna Byers,

Thank you for choosing Envirotech, Inc. as your analytical testing laboratory for the sample(s) received on, 6/16/2025 8:00:00AM, under the Project Name: East Pecos 22-3 Produced Water Gathering Line.

The analytical test results summarized in this report with the Project Name: East Pecos 22-3 Produced Water Gathering Line apply to the individual samples collected, identified and submitted bearing the project name on the enclosed chain-of-custody. Subcontracted sample analyses not conducted by Envirotech, Inc., are attached in full as issued by the subcontract laboratory.

Please review the Chain-of-Custody (COC) and Sample Receipt Checklist (SRC) for any issues regarding sample receipt temperature, containers, preservation etc. To best understand your test results, review the entire report summarizing your sample data and the associated quality control batch data.

All reported data in this analytical report were analyzed according to the referenced method(s) and are in compliance with the latest NELAC/TNI standards, unless otherwise noted. Samples or analytical quality control parameters not meeting specific QC criteria are qualified with a data flag. Data flag definitions are located in the Notes and Definitions section of this analytical report.

If you have any questions concerning this report, please feel free to contact Envirotech, Inc.

Respectfully,

Walter Hinchman
Laboratory Director
Office: 505-632-1881
Cell: 775-287-1762
whinchman@envirotech-inc.com

Raina Schwanz
Laboratory Administrator
Office: 505-632-1881
rainaschwanz@envirotech-inc.com

Field Offices:

Southern New Mexico Area

Lynn Jarboe
Laboratory Technical Representative
Office: 505-421-LABS(5227)
Cell: 505-320-4759
ljjarboe@envirotech-inc.com

Michelle Gonzales
Client Representative
Office: 505-421-LABS(5227)
Cell: 505-947-8222
mgonzales@envirotech-inc.com

Envirotech Web Address: www.envirotech-inc.com

Table of Contents

Title Page	1
Cover Page	2
Table of Contents	3
Sample Summary	4
Sample Data	5
BH24 0.5'	5
BH24 1'	6
BH24 2'	7
BH24 3'	8
BH24 4'	9
QC Summary Data	10
QC - Volatile Organic Compounds by EPA 8260B	10
QC - Nonhalogenated Organics by EPA 8015D - GRO	11
QC - Nonhalogenated Organics by EPA 8015D - DRO/ORO	12
QC - Anions by EPA 300.0/9056A	13
Definitions and Notes	14
Chain of Custody etc.	15

Sample Summary

WPX Energy - Carlsbad	Project Name:	East Pecos 22-3 Produced Water Gathering Line	Reported: 06/20/25 12:49
5315 Buena Vista Dr	Project Number:	01058-0007	
Carlsbad NM, 88220	Project Manager:	Anna Byers	

Client Sample ID	Lab Sample ID	Matrix	Sampled	Received	Container
BH24 0.5'	E506130-01A	Soil	06/13/25	06/16/25	Glass Jar, 2 oz.
BH24 1'	E506130-02A	Soil	06/13/25	06/16/25	Glass Jar, 2 oz.
BH24 2'	E506130-03A	Soil	06/13/25	06/16/25	Glass Jar, 2 oz.
BH24 3'	E506130-04A	Soil	06/13/25	06/16/25	Glass Jar, 2 oz.
BH24 4'	E506130-05A	Soil	06/13/25	06/16/25	Glass Jar, 2 oz.



Sample Data

WPX Energy - Carlsbad
5315 Buena Vista Dr
Carlsbad NM, 88220

Project Name: East Pecos 22-3 Produced Water Gathering Line
Project Number: 01058-0007
Project Manager: Anna Byers

Reported:
6/20/2025 12:49:09PM

BH24 0.5'

E506130-01

Analyte	Result	Reporting Limit	Dilution	Prepared	Analyzed	Notes
Volatile Organic Compounds by EPA 8260B						
	mg/kg	mg/kg		Analyst: SL		Batch: 2525036
Benzene	ND	0.0250	1	06/16/25	06/18/25	
Ethylbenzene	ND	0.0250	1	06/16/25	06/18/25	
Toluene	ND	0.0250	1	06/16/25	06/18/25	
o-Xylene	ND	0.0250	1	06/16/25	06/18/25	
p,m-Xylene	ND	0.0500	1	06/16/25	06/18/25	
Total Xylenes	ND	0.0250	1	06/16/25	06/18/25	
<i>Surrogate: Bromofluorobenzene</i>		108 %	70-130	06/16/25	06/18/25	
<i>Surrogate: 1,2-Dichloroethane-d4</i>		98.3 %	70-130	06/16/25	06/18/25	
<i>Surrogate: Toluene-d8</i>		101 %	70-130	06/16/25	06/18/25	
Nonhalogenated Organics by EPA 8015D - GRO						
	mg/kg	mg/kg		Analyst: SL		Batch: 2525036
Gasoline Range Organics (C6-C10)	ND	20.0	1	06/16/25	06/18/25	
<i>Surrogate: Bromofluorobenzene</i>		108 %	70-130	06/16/25	06/18/25	
<i>Surrogate: 1,2-Dichloroethane-d4</i>		98.3 %	70-130	06/16/25	06/18/25	
<i>Surrogate: Toluene-d8</i>		101 %	70-130	06/16/25	06/18/25	
Nonhalogenated Organics by EPA 8015D - DRO/ORO						
	mg/kg	mg/kg		Analyst: HM		Batch: 2525059
Diesel Range Organics (C10-C28)	ND	25.0	1	06/17/25	06/19/25	
Oil Range Organics (C28-C36)	ND	50.0	1	06/17/25	06/19/25	
<i>Surrogate: n-Nonane</i>		92.6 %	61-141	06/17/25	06/19/25	
Anions by EPA 300.0/9056A						
	mg/kg	mg/kg		Analyst: DT		Batch: 2525050
Chloride	87.3	40.0	2	06/17/25	06/17/25	



Sample Data

WPX Energy - Carlsbad
5315 Buena Vista Dr
Carlsbad NM, 88220

Project Name: East Pecos 22-3 Produced Water Gathering Line
Project Number: 01058-0007
Project Manager: Anna Byers

Reported:
6/20/2025 12:49:09PM

BH24 1'

E506130-02

Analyte	Result	Reporting Limit	Dilution	Prepared	Analyzed	Notes
Volatile Organic Compounds by EPA 8260B						
	mg/kg	mg/kg		Analyst: SL		Batch: 2525036
Benzene	ND	0.0250	1	06/16/25	06/18/25	
Ethylbenzene	ND	0.0250	1	06/16/25	06/18/25	
Toluene	ND	0.0250	1	06/16/25	06/18/25	
o-Xylene	ND	0.0250	1	06/16/25	06/18/25	
p,m-Xylene	ND	0.0500	1	06/16/25	06/18/25	
Total Xylenes	ND	0.0250	1	06/16/25	06/18/25	
Surrogate: Bromofluorobenzene		105 %	70-130	06/16/25	06/18/25	
Surrogate: 1,2-Dichloroethane-d4		101 %	70-130	06/16/25	06/18/25	
Surrogate: Toluene-d8		102 %	70-130	06/16/25	06/18/25	
Nonhalogenated Organics by EPA 8015D - GRO						
	mg/kg	mg/kg		Analyst: SL		Batch: 2525036
Gasoline Range Organics (C6-C10)	ND	20.0	1	06/16/25	06/18/25	
Surrogate: Bromofluorobenzene		105 %	70-130	06/16/25	06/18/25	
Surrogate: 1,2-Dichloroethane-d4		101 %	70-130	06/16/25	06/18/25	
Surrogate: Toluene-d8		102 %	70-130	06/16/25	06/18/25	
Nonhalogenated Organics by EPA 8015D - DRO/ORO						
	mg/kg	mg/kg		Analyst: HM		Batch: 2525059
Diesel Range Organics (C10-C28)	ND	25.0	1	06/17/25	06/19/25	
Oil Range Organics (C28-C36)	ND	50.0	1	06/17/25	06/19/25	
Surrogate: n-Nonane		91.1 %	61-141	06/17/25	06/19/25	
Anions by EPA 300.0/9056A						
	mg/kg	mg/kg		Analyst: DT		Batch: 2525050
Chloride	ND	100	5	06/17/25	06/17/25	



Sample Data

WPX Energy - Carlsbad
5315 Buena Vista Dr
Carlsbad NM, 88220

Project Name: East Pecos 22-3 Produced Water Gathering Line
Project Number: 01058-0007
Project Manager: Anna Byers

Reported:
6/20/2025 12:49:09PM

BH24 2'

E506130-03

Analyte	Result	Reporting Limit	Dilution	Prepared	Analyzed	Notes
Volatile Organic Compounds by EPA 8260B						
	mg/kg	mg/kg		Analyst: SL		Batch: 2525036
Benzene	ND	0.0250	1	06/16/25	06/18/25	
Ethylbenzene	ND	0.0250	1	06/16/25	06/18/25	
Toluene	ND	0.0250	1	06/16/25	06/18/25	
o-Xylene	ND	0.0250	1	06/16/25	06/18/25	
p,m-Xylene	ND	0.0500	1	06/16/25	06/18/25	
Total Xylenes	ND	0.0250	1	06/16/25	06/18/25	
Surrogate: Bromofluorobenzene		109 %	70-130	06/16/25	06/18/25	
Surrogate: 1,2-Dichloroethane-d4		99.8 %	70-130	06/16/25	06/18/25	
Surrogate: Toluene-d8		101 %	70-130	06/16/25	06/18/25	
Nonhalogenated Organics by EPA 8015D - GRO						
	mg/kg	mg/kg		Analyst: SL		Batch: 2525036
Gasoline Range Organics (C6-C10)	ND	20.0	1	06/16/25	06/18/25	
Surrogate: Bromofluorobenzene		109 %	70-130	06/16/25	06/18/25	
Surrogate: 1,2-Dichloroethane-d4		99.8 %	70-130	06/16/25	06/18/25	
Surrogate: Toluene-d8		101 %	70-130	06/16/25	06/18/25	
Nonhalogenated Organics by EPA 8015D - DRO/ORO						
	mg/kg	mg/kg		Analyst: HM		Batch: 2525059
Diesel Range Organics (C10-C28)	ND	25.0	1	06/17/25	06/19/25	
Oil Range Organics (C28-C36)	ND	50.0	1	06/17/25	06/19/25	
Surrogate: n-Nonane		92.9 %	61-141	06/17/25	06/19/25	
Anions by EPA 300.0/9056A						
	mg/kg	mg/kg		Analyst: DT		Batch: 2525050
Chloride	284	100	5	06/17/25	06/17/25	



Sample Data

WPX Energy - Carlsbad
5315 Buena Vista Dr
Carlsbad NM, 88220

Project Name: East Pecos 22-3 Produced Water Gathering Line
Project Number: 01058-0007
Project Manager: Anna Byers

Reported:
6/20/2025 12:49:09PM

BH24 3'

E506130-04

Analyte	Result	Reporting Limit	Dilution	Prepared	Analyzed	Notes
Volatile Organic Compounds by EPA 8260B						
	mg/kg	mg/kg		Analyst: SL		Batch: 2525036
Benzene	ND	0.0250	1	06/16/25	06/18/25	
Ethylbenzene	ND	0.0250	1	06/16/25	06/18/25	
Toluene	ND	0.0250	1	06/16/25	06/18/25	
o-Xylene	ND	0.0250	1	06/16/25	06/18/25	
p,m-Xylene	ND	0.0500	1	06/16/25	06/18/25	
Total Xylenes	ND	0.0250	1	06/16/25	06/18/25	
Surrogate: Bromofluorobenzene		106 %	70-130	06/16/25	06/18/25	
Surrogate: 1,2-Dichloroethane-d4		100 %	70-130	06/16/25	06/18/25	
Surrogate: Toluene-d8		103 %	70-130	06/16/25	06/18/25	
Nonhalogenated Organics by EPA 8015D - GRO						
	mg/kg	mg/kg		Analyst: SL		Batch: 2525036
Gasoline Range Organics (C6-C10)	ND	20.0	1	06/16/25	06/18/25	
Surrogate: Bromofluorobenzene		106 %	70-130	06/16/25	06/18/25	
Surrogate: 1,2-Dichloroethane-d4		100 %	70-130	06/16/25	06/18/25	
Surrogate: Toluene-d8		103 %	70-130	06/16/25	06/18/25	
Nonhalogenated Organics by EPA 8015D - DRO/ORO						
	mg/kg	mg/kg		Analyst: HM		Batch: 2525059
Diesel Range Organics (C10-C28)	ND	25.0	1	06/17/25	06/19/25	
Oil Range Organics (C28-C36)	ND	50.0	1	06/17/25	06/19/25	
Surrogate: n-Nonane		93.0 %	61-141	06/17/25	06/19/25	
Anions by EPA 300.0/9056A						
	mg/kg	mg/kg		Analyst: DT		Batch: 2525050
Chloride	341	100	5	06/17/25	06/17/25	



Sample Data

WPX Energy - Carlsbad
5315 Buena Vista Dr
Carlsbad NM, 88220

Project Name: East Pecos 22-3 Produced Water Gathering Line
Project Number: 01058-0007
Project Manager: Anna Byers

Reported:
6/20/2025 12:49:09PM

BH24 4'

E506130-05

Analyte	Result	Reporting Limit	Dilution	Prepared	Analyzed	Notes
Volatile Organic Compounds by EPA 8260B						
	mg/kg	mg/kg		Analyst: SL		Batch: 2525036
Benzene	ND	0.0250	1	06/16/25	06/18/25	
Ethylbenzene	ND	0.0250	1	06/16/25	06/18/25	
Toluene	ND	0.0250	1	06/16/25	06/18/25	
o-Xylene	ND	0.0250	1	06/16/25	06/18/25	
p,m-Xylene	ND	0.0500	1	06/16/25	06/18/25	
Total Xylenes	ND	0.0250	1	06/16/25	06/18/25	
Surrogate: Bromofluorobenzene		107 %	70-130	06/16/25	06/18/25	
Surrogate: 1,2-Dichloroethane-d4		100 %	70-130	06/16/25	06/18/25	
Surrogate: Toluene-d8		105 %	70-130	06/16/25	06/18/25	
Nonhalogenated Organics by EPA 8015D - GRO						
	mg/kg	mg/kg		Analyst: SL		Batch: 2525036
Gasoline Range Organics (C6-C10)	ND	20.0	1	06/16/25	06/18/25	
Surrogate: Bromofluorobenzene		107 %	70-130	06/16/25	06/18/25	
Surrogate: 1,2-Dichloroethane-d4		100 %	70-130	06/16/25	06/18/25	
Surrogate: Toluene-d8		105 %	70-130	06/16/25	06/18/25	
Nonhalogenated Organics by EPA 8015D - DRO/ORO						
	mg/kg	mg/kg		Analyst: HM		Batch: 2525059
Diesel Range Organics (C10-C28)	ND	25.0	1	06/17/25	06/19/25	
Oil Range Organics (C28-C36)	ND	50.0	1	06/17/25	06/19/25	
Surrogate: n-Nonane		97.4 %	61-141	06/17/25	06/19/25	
Anions by EPA 300.0/9056A						
	mg/kg	mg/kg		Analyst: DT		Batch: 2525050
Chloride	276	200	10	06/17/25	06/17/25	



QC Summary Data

WPX Energy - Carlsbad	Project Name:	East Pecos 22-3 Produced Water Gathering Line	Reported:
5315 Buena Vista Dr	Project Number:	01058-0007	
Carlsbad NM, 88220	Project Manager:	Anna Byers	6/20/2025 12:49:09PM

Volatile Organic Compounds by EPA 8260B

Analyst: SL

Analyte	Result	Reporting Limit	Spike Level	Source Result	Rec	Rec Limits	RPD	RPD Limit	Notes
	mg/kg	mg/kg	mg/kg	mg/kg	%	%	%	%	

Blank (2525036-BLK1)

Prepared: 06/16/25 Analyzed: 06/18/25

Benzene	ND	0.0250							
Ethylbenzene	ND	0.0250							
Toluene	ND	0.0250							
o-Xylene	ND	0.0250							
p,m-Xylene	ND	0.0500							
Total Xylenes	ND	0.0250							
Surrogate: Bromofluorobenzene	0.528		0.500		106	70-130			
Surrogate: 1,2-Dichloroethane-d4	0.490		0.500		98.0	70-130			
Surrogate: Toluene-d8	0.512		0.500		102	70-130			

LCS (2525036-BS1)

Prepared: 06/16/25 Analyzed: 06/18/25

Benzene	2.33	0.0250	2.50		93.2	70-130			
Ethylbenzene	2.33	0.0250	2.50		93.4	70-130			
Toluene	2.21	0.0250	2.50		88.5	70-130			
o-Xylene	2.20	0.0250	2.50		88.0	70-130			
p,m-Xylene	4.41	0.0500	5.00		88.1	70-130			
Total Xylenes	6.61	0.0250	7.50		88.1	70-130			
Surrogate: Bromofluorobenzene	0.533		0.500		107	70-130			
Surrogate: 1,2-Dichloroethane-d4	0.518		0.500		104	70-130			
Surrogate: Toluene-d8	0.508		0.500		102	70-130			

Matrix Spike (2525036-MS1)

Source: E506130-04

Prepared: 06/16/25 Analyzed: 06/18/25

Benzene	2.42	0.0250	2.50	ND	96.8	48-131			
Ethylbenzene	2.45	0.0250	2.50	ND	97.9	45-135			
Toluene	2.32	0.0250	2.50	ND	93.0	48-130			
o-Xylene	2.35	0.0250	2.50	ND	94.2	43-135			
p,m-Xylene	4.73	0.0500	5.00	ND	94.7	43-135			
Total Xylenes	7.09	0.0250	7.50	ND	94.5	43-135			
Surrogate: Bromofluorobenzene	0.540		0.500		108	70-130			
Surrogate: 1,2-Dichloroethane-d4	0.512		0.500		102	70-130			
Surrogate: Toluene-d8	0.513		0.500		103	70-130			

Matrix Spike Dup (2525036-MSD1)

Source: E506130-04

Prepared: 06/16/25 Analyzed: 06/17/25

Benzene	2.33	0.0250	2.50	ND	93.0	48-131	4.00	23	
Ethylbenzene	2.33	0.0250	2.50	ND	93.1	45-135	5.05	27	
Toluene	2.23	0.0250	2.50	ND	89.0	48-130	4.35	24	
o-Xylene	2.25	0.0250	2.50	ND	89.9	43-135	4.67	27	
p,m-Xylene	4.46	0.0500	5.00	ND	89.2	43-135	5.98	27	
Total Xylenes	6.71	0.0250	7.50	ND	89.4	43-135	5.55	27	
Surrogate: Bromofluorobenzene	0.511		0.500		102	70-130			
Surrogate: 1,2-Dichloroethane-d4	0.500		0.500		99.9	70-130			
Surrogate: Toluene-d8	0.503		0.500		101	70-130			



QC Summary Data

WPX Energy - Carlsbad	Project Name:	East Pecos 22-3 Produced Water Gathering Line	Reported:
5315 Buena Vista Dr	Project Number:	01058-0007	
Carlsbad NM, 88220	Project Manager:	Anna Byers	6/20/2025 12:49:09PM

Nonhalogenated Organics by EPA 8015D - GRO

Analyst: SL

Analyte	Result mg/kg	Reporting Limit mg/kg	Spike Level mg/kg	Source Result mg/kg	Rec %	Rec Limits %	RPD %	RPD Limit %	Notes
---------	-----------------	-----------------------------	-------------------------	---------------------------	----------	--------------------	----------	-------------------	-------

Blank (2525036-BLK1)

Prepared: 06/16/25 Analyzed: 06/18/25

Gasoline Range Organics (C6-C10)	ND	20.0							
Surrogate: Bromofluorobenzene	0.528		0.500		106	70-130			
Surrogate: 1,2-Dichloroethane-d4	0.490		0.500		98.0	70-130			
Surrogate: Toluene-d8	0.512		0.500		102	70-130			

LCS (2525036-BS2)

Prepared: 06/16/25 Analyzed: 06/18/25

Gasoline Range Organics (C6-C10)	59.4	20.0	50.0		119	70-130			
Surrogate: Bromofluorobenzene	0.542		0.500		108	70-130			
Surrogate: 1,2-Dichloroethane-d4	0.511		0.500		102	70-130			
Surrogate: Toluene-d8	0.521		0.500		104	70-130			

Matrix Spike (2525036-MS2)

Source: E506130-04

Prepared: 06/16/25 Analyzed: 06/17/25

Gasoline Range Organics (C6-C10)	54.5	20.0	50.0	ND	109	70-130			
Surrogate: Bromofluorobenzene	0.533		0.500		107	70-130			
Surrogate: 1,2-Dichloroethane-d4	0.514		0.500		103	70-130			
Surrogate: Toluene-d8	0.511		0.500		102	70-130			

Matrix Spike Dup (2525036-MSD2)

Source: E506130-04

Prepared: 06/16/25 Analyzed: 06/17/25

Gasoline Range Organics (C6-C10)	50.2	20.0	50.0	ND	100	70-130	8.22	20	
Surrogate: Bromofluorobenzene	0.524		0.500		105	70-130			
Surrogate: 1,2-Dichloroethane-d4	0.500		0.500		99.9	70-130			
Surrogate: Toluene-d8	0.511		0.500		102	70-130			



QC Summary Data

WPX Energy - Carlsbad	Project Name:	East Pecos 22-3 Produced Water Gathering Line	Reported:
5315 Buena Vista Dr	Project Number:	01058-0007	
Carlsbad NM, 88220	Project Manager:	Anna Byers	6/20/2025 12:49:09PM

Nonhalogenated Organics by EPA 8015D - DRO/ORO

Analyst: KH

Analyte	Result mg/kg	Reporting Limit mg/kg	Spike Level mg/kg	Source Result mg/kg	Rec %	Rec Limits %	RPD %	RPD Limit %	Notes
---------	-----------------	-----------------------------	-------------------------	---------------------------	----------	--------------------	----------	-------------------	-------

Blank (2525059-BLK1)					Prepared: 06/17/25 Analyzed: 06/19/25				
Diesel Range Organics (C10-C28)	ND	25.0							
Oil Range Organics (C28-C36)	ND	50.0							
Surrogate: n-Nonane	45.7		50.0		91.4	61-141			

LCS (2525059-BS1)					Prepared: 06/17/25 Analyzed: 06/19/25				
Diesel Range Organics (C10-C28)	239	25.0	250		95.6	66-144			
Surrogate: n-Nonane	47.4		50.0		94.7	61-141			

Matrix Spike (2525059-MS1)					Source: E506131-04		Prepared: 06/17/25 Analyzed: 06/19/25		
Diesel Range Organics (C10-C28)	251	25.0	250	ND	100	56-156			
Surrogate: n-Nonane	50.1		50.0		100	61-141			

Matrix Spike Dup (2525059-MSD1)					Source: E506131-04		Prepared: 06/17/25 Analyzed: 06/19/25		
Diesel Range Organics (C10-C28)	246	25.0	250	ND	98.6	56-156	1.72	20	
Surrogate: n-Nonane	49.5		50.0		99.0	61-141			



QC Summary Data

WPX Energy - Carlsbad	Project Name:	East Pecos 22-3 Produced Water Gathering Line	Reported:
5315 Buena Vista Dr	Project Number:	01058-0007	
Carlsbad NM, 88220	Project Manager:	Anna Byers	6/20/2025 12:49:09PM

Anions by EPA 300.0/9056A

Analyst: DT

Analyte	Result mg/kg	Reporting Limit mg/kg	Spike Level mg/kg	Source Result mg/kg	Rec %	Rec Limits %	RPD %	RPD Limit %	Notes
---------	-----------------	-----------------------------	-------------------------	---------------------------	----------	--------------------	----------	-------------------	-------

Blank (2525050-BLK1)					Prepared: 06/17/25 Analyzed: 06/17/25				
Chloride	ND	20.0							
LCS (2525050-BS1)					Prepared: 06/17/25 Analyzed: 06/17/25				
Chloride	249	20.0	250		99.4	90-110			
Matrix Spike (2525050-MS1)					Source: E506130-03		Prepared: 06/17/25 Analyzed: 06/17/25		
Chloride	634	100	250	284	140	80-120			M2
Matrix Spike Dup (2525050-MSD1)					Source: E506130-03		Prepared: 06/17/25 Analyzed: 06/17/25		
Chloride	585	100	250	284	120	80-120	8.09	20	

QC Summary Report Comment:
Calculations are based off of the raw (non-rounded) data. However, for reporting purposes all QC data is rounded to three significant figures.
Therefore, hand calculated values may differ slightly.



Definitions and Notes

WPX Energy - Carlsbad	Project Name:	East Pecos 22-3 Produced Water Gathering Line	
5315 Buena Vista Dr	Project Number:	01058-0007	Reported:
Carlsbad NM, 88220	Project Manager:	Anna Byers	06/20/25 12:49

- M2 Matrix spike recovery was outside quality control limits. The associated LCS spike recovery was acceptable.
- ND Analyte NOT DETECTED at or above the reporting limit
- NR Not Reported
- RPD Relative Percent Difference
- DNI Did Not Ignite
- DNR Did not react with the addition of acid or base.

Note (1): Methods marked with ** are non-accredited methods.

Note (2): Soil data is reported on an "as received" weight basis, unless reported otherwise.





Chain of Custody

Page 1 of 1

Client Information				Invoice Information				Lab Use Only				TAT				State											
Client: WPX Energy Permian, LLC.				Company: WPX Energy Permian, LLC.				Lab WO# E506130				Job Number 01058-0007				<table border="1"> <tr> <td>1D</td> <td>2D</td> <td>3D</td> <td>Std</td> </tr> <tr> <td></td> <td></td> <td></td> <td>x</td> </tr> </table>				1D	2D	3D	Std				x
1D	2D	3D	Std																								
			x																								
Project: East Pecos 22-3 Produced Water Gathering Line				Address: 5315 Buena Vista Dr.								<table border="1"> <tr> <td>NM</td> <td>CO</td> <td>UT</td> <td>TX</td> </tr> <tr> <td>x</td> <td></td> <td></td> <td></td> </tr> </table>				NM	CO	UT	TX	x							
NM	CO	UT	TX																								
x																											
Project Manager: Anna Byers				City, State, Zip: Carlsbad, NM, 88220																							
Address: 13000 W County Rd 100				Phone: 575-885-7502																							
City, State, Zip: Odessa, TX, 79765				Email: jim.raley@divn.com																							
Phone: 432-305-6415				Miscellaneous: WO: 21255735; PN: 19381; IN: nAB1614039576 and nAB1616628496																							
Email: NMTXGeoGroup@etechnv.com																											
Sample Information							Analysis and Method								EPA Program												
Time Sampled	Date Sampled	Matrix	No. of Containers	Sample ID	Depth	Lab Number	DRO/GRO by 8015	GRO/DRO by 8015	BTEX by 8021	VOC by 8260	Chloride 300.0	TCEQ 1005 - TX	RCRA 8 Metals	BGDOC - NM	BGDOC - TX	SDWA	CWA	RCRA									
9:40	6/13/2025	S	1	BH24	0.5'	1								X		4.2											
9:45	6/13/2025	S	1	BH24	1'	2								X		4.6											
9:50	6/13/2025	S	1	BH24	2'	3								X		4.5											
9:55	6/13/2025	S	1	BH24	3'	4								X		5.3											
10:00	6/13/2025	S	1	BH24	4'	5								X		4.9											
<div style="text-align: center;">06/13/2025</div>																											
Additional Instructions:																											
I, (field sampler), attest to the validity and authenticity of this sample. I am aware that tampering with or intentionally mislabeling the sample location, date or time of collection is considered fraud and may be grounds for legal action.																											
Sampled by: Edyte Konan																											
Relinquished by: (Signature)				Date		Time		Received by: (Signature)				Date		Time		Samples requiring thermal preservation must be received on ice the day they are sampled or received packed on ice at a temp above 0 but less than 6°C on subsequent days. Lab Use Only Received on ice: 0/N											
Relinquished by: (Signature)				Date		Time		Received by: (Signature)				Date		Time													
Relinquished by: (Signature)				Date		Time		Received by: (Signature)				Date		Time													
Relinquished by: (Signature)				Date		Time		Received by: (Signature)				Date		Time													
Sample Matrix: S - Soil, Sd - Solid, Sg - Sludge, A - Aqueous, O - Other																											
Container Type: g - glass, p - poly/plastic, ag - amber glass, v - VOA																											
Note: Samples are discarded 14 days after results are reported unless other arrangements are made. Hazardous samples will be returned to client or disposed of at the client expense. The report for the analysis of the above samples is applicable only to those samples received by the laboratory with this COC. The liability of the laboratory is limited to the amount paid for on the report.																											

Envirotech Analytical Laboratory

Printed: 6/16/2025 10:31:50AM

Sample Receipt Checklist (SRC)

Instructions: Please take note of any NO checkmarks.

If we receive no response concerning these items within 24 hours of the date of this notice, all the samples will be analyzed as requested.

Client:	WPX Energy - Carlsbad	Date Received:	06/16/25 08:00	Work Order ID:	E506130
Phone:	(575) 200-6754	Date Logged In:	06/16/25 09:03	Logged In By:	Noe Soto
Email:	anna@etechnv.com	Due Date:	06/20/25 17:00 (4 day TAT)		

Chain of Custody (COC)

1. Does the sample ID match the COC? Yes
2. Does the number of samples per sampling site location match the COC? Yes
3. Were samples dropped off by client or carrier? Yes
4. Was the COC complete, i.e., signatures, dates/times, requested analyses? Yes
5. Were all samples received within holding time? Yes

Note: Analysis, such as pH which should be conducted in the field, i.e., 15 minute hold time, are not included in this discussion.

Carrier: CourierComments/ResolutionSample Turn Around Time (TAT)

6. Did the COC indicate standard TAT, or Expedited TAT? Yes

Sample Cooler

7. Was a sample cooler received? Yes
8. If yes, was cooler received in good condition? Yes
9. Was the sample(s) received intact, i.e., not broken? Yes
10. Were custody/security seals present? No
11. If yes, were custody/security seals intact? NA
12. Was the sample received on ice? Yes

Note: Thermal preservation is not required, if samples are received within 15 minutes of sampling

13. See COC for individual sample temps. Samples outside of 0°C-6°C will be recorded in comments.

Sample Container

14. Are aqueous VOC samples present? No
15. Are VOC samples collected in VOA Vials? NA
16. Is the head space less than 6-8 mm (pea sized or less)? NA
17. Was a trip blank (TB) included for VOC analyses? NA
18. Are non-VOC samples collected in the correct containers? Yes
19. Is the appropriate volume/weight or number of sample containers collected? Yes

Field Label

20. Were field sample labels filled out with the minimum information:
Sample ID? Yes
Date/Time Collected? Yes
Collectors name? No

Sample Preservation

21. Does the COC or field labels indicate the samples were preserved? No
22. Are sample(s) correctly preserved? NA
24. Is lab filtration required and/or requested for dissolved metals? No

Multiphase Sample Matrix

26. Does the sample have more than one phase, i.e., multiphase? No
27. If yes, does the COC specify which phase(s) is to be analyzed? NA

Subcontract Laboratory

28. Are samples required to get sent to a subcontract laboratory? No
29. Was a subcontract laboratory specified by the client and if so who? NA Subcontract Lab: NA

Client Instruction

Signature of client authorizing changes to the COC or sample disposition.

Date



envirotech Inc.

Report to:
Anna Byers

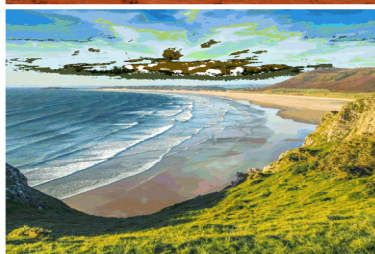
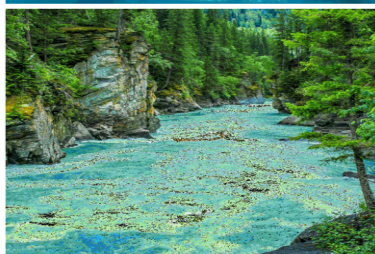

envirotech

Practical Solutions for a Better Tomorrow

Analytical Report

WPX Energy - Carlsbad

Project Name: East Pecos 22-3 Produced Water
Gathering Line

Work Order: E506128

Job Number: 01058-0007

Received: 6/16/2025

Revision: 1

Report Reviewed By:

Walter Hinchman
Laboratory Director
6/20/25

5796 U.S. Hwy 64
Farmington, NM 87401

Phone: (505) 632-1881
Envirotech-inc.com



Envirotech Inc. certifies the test results meet all requirements of TNI unless noted otherwise.
Statement of Data Authenticity: Envirotech Inc. attests the data reported has not been altered in any way.
Partial or incomplete reproduction of this report is prohibited, unless approved by Envirotech Inc.
Envirotech Inc. holds the Utah TNI certification NM00979 for data reported.
Envirotech Inc. holds the Texas TNI certification T104704557 for data reported.

Date Reported: 6/20/25



Anna Byers
5315 Buena Vista Dr
Carlsbad, NM 88220

Project Name: East Pecos 22-3 Produced Water Gathering Line
Workorder: E506128
Date Received: 6/16/2025 8:00:00AM

Anna Byers,

Thank you for choosing Envirotech, Inc. as your analytical testing laboratory for the sample(s) received on, 6/16/2025 8:00:00AM, under the Project Name: East Pecos 22-3 Produced Water Gathering Line.

The analytical test results summarized in this report with the Project Name: East Pecos 22-3 Produced Water Gathering Line apply to the individual samples collected, identified and submitted bearing the project name on the enclosed chain-of-custody. Subcontracted sample analyses not conducted by Envirotech, Inc., are attached in full as issued by the subcontract laboratory.

Please review the Chain-of-Custody (COC) and Sample Receipt Checklist (SRC) for any issues regarding sample receipt temperature, containers, preservation etc. To best understand your test results, review the entire report summarizing your sample data and the associated quality control batch data.

All reported data in this analytical report were analyzed according to the referenced method(s) and are in compliance with the latest NELAC/TNI standards, unless otherwise noted. Samples or analytical quality control parameters not meeting specific QC criteria are qualified with a data flag. Data flag definitions are located in the Notes and Definitions section of this analytical report.

If you have any questions concerning this report, please feel free to contact Envirotech, Inc.

Respectfully,

Walter Hinchman
Laboratory Director
Office: 505-632-1881
Cell: 775-287-1762
whinchman@envirotech-inc.com

Raina Schwanz
Laboratory Administrator
Office: 505-632-1881
rainaschwanz@envirotech-inc.com

Field Offices:

Southern New Mexico Area

Lynn Jarboe
Laboratory Technical Representative
Office: 505-421-LABS(5227)
Cell: 505-320-4759
ljjarboe@envirotech-inc.com

Michelle Gonzales
Client Representative
Office: 505-421-LABS(5227)
Cell: 505-947-8222
mgonzales@envirotech-inc.com

Envirotech Web Address: www.envirotech-inc.com

Table of Contents

Title Page	1
Cover Page	2
Table of Contents	3
Sample Summary	4
Sample Data	5
BH25 0.5'	5
BH25 1'	6
BH25 2'	7
BH25 3'	8
BH25 4'	9
QC Summary Data	10
QC - Volatile Organics by EPA 8021B	10
QC - Nonhalogenated Organics by EPA 8015D - GRO	11
QC - Nonhalogenated Organics by EPA 8015D - DRO/ORO	12
QC - Anions by EPA 300.0/9056A	13
Definitions and Notes	14
Chain of Custody etc.	15

Sample Summary

WPX Energy - Carlsbad 5315 Buena Vista Dr Carlsbad NM, 88220	Project Name:	East Pecos 22-3 Produced Water Gathering Line	Reported: 06/20/25 12:52
	Project Number:	01058-0007	
	Project Manager:	Anna Byers	

Client Sample ID	Lab Sample ID	Matrix	Sampled	Received	Container
BH25 0.5'	E506128-01A	Soil	06/13/25	06/16/25	Glass Jar, 2 oz.
BH25 1'	E506128-02A	Soil	06/13/25	06/16/25	Glass Jar, 2 oz.
BH25 2'	E506128-03A	Soil	06/13/25	06/16/25	Glass Jar, 2 oz.
BH25 3'	E506128-04A	Soil	06/13/25	06/16/25	Glass Jar, 2 oz.
BH25 4'	E506128-05A	Soil	06/13/25	06/16/25	Glass Jar, 2 oz.



Sample Data

WPX Energy - Carlsbad
5315 Buena Vista Dr
Carlsbad NM, 88220

Project Name: East Pecos 22-3 Produced Water Gathering Line
Project Number: 01058-0007
Project Manager: Anna Byers

Reported:
6/20/2025 12:52:29PM

BH25 0.5'

E506128-01

Analyte	Result	Reporting Limit	Dilution	Prepared	Analyzed	Notes
Volatile Organics by EPA 8021B	mg/kg	mg/kg	Analyst: BA		Batch: 2525034	
Benzene	ND	0.0250	1	06/16/25	06/18/25	
Ethylbenzene	ND	0.0250	1	06/16/25	06/18/25	
Toluene	ND	0.0250	1	06/16/25	06/18/25	
o-Xylene	ND	0.0250	1	06/16/25	06/18/25	
p,m-Xylene	ND	0.0500	1	06/16/25	06/18/25	
Total Xylenes	ND	0.0250	1	06/16/25	06/18/25	
<i>Surrogate: 4-Bromochlorobenzene-PID</i>		102 %	70-130	06/16/25	06/18/25	
Nonhalogenated Organics by EPA 8015D - GRO	mg/kg	mg/kg	Analyst: BA		Batch: 2525034	
Gasoline Range Organics (C6-C10)	ND	20.0	1	06/16/25	06/18/25	
<i>Surrogate: 1-Chloro-4-fluorobenzene-FID</i>		95.8 %	70-130	06/16/25	06/18/25	
Nonhalogenated Organics by EPA 8015D - DRO/ORO	mg/kg	mg/kg	Analyst: HM		Batch: 2525057	
Diesel Range Organics (C10-C28)	ND	25.0	1	06/17/25	06/20/25	
Oil Range Organics (C28-C36)	ND	50.0	1	06/17/25	06/20/25	
<i>Surrogate: n-Nonane</i>		96.4 %	61-141	06/17/25	06/20/25	
Anions by EPA 300.0/9056A	mg/kg	mg/kg	Analyst: DT		Batch: 2525048	
Chloride	610	200	10	06/17/25	06/18/25	



Sample Data

WPX Energy - Carlsbad
5315 Buena Vista Dr
Carlsbad NM, 88220

Project Name: East Pecos 22-3 Produced Water Gathering Line
Project Number: 01058-0007
Project Manager: Anna Byers

Reported:
6/20/2025 12:52:29PM

BH25 1'

E506128-02

Analyte	Result	Reporting Limit	Dilution	Prepared	Analyzed	Notes
Volatile Organics by EPA 8021B	mg/kg	mg/kg	Analyst: BA		Batch: 2525034	
Benzene	ND	0.0250	1	06/16/25	06/18/25	
Ethylbenzene	ND	0.0250	1	06/16/25	06/18/25	
Toluene	ND	0.0250	1	06/16/25	06/18/25	
o-Xylene	ND	0.0250	1	06/16/25	06/18/25	
p,m-Xylene	ND	0.0500	1	06/16/25	06/18/25	
Total Xylenes	ND	0.0250	1	06/16/25	06/18/25	
<i>Surrogate: 4-Bromochlorobenzene-PID</i>		102 %	70-130	06/16/25	06/18/25	
Nonhalogenated Organics by EPA 8015D - GRO	mg/kg	mg/kg	Analyst: BA		Batch: 2525034	
Gasoline Range Organics (C6-C10)	ND	20.0	1	06/16/25	06/18/25	
<i>Surrogate: 1-Chloro-4-fluorobenzene-FID</i>		95.9 %	70-130	06/16/25	06/18/25	
Nonhalogenated Organics by EPA 8015D - DRO/ORO	mg/kg	mg/kg	Analyst: HM		Batch: 2525057	
Diesel Range Organics (C10-C28)	ND	25.0	1	06/17/25	06/20/25	
Oil Range Organics (C28-C36)	ND	50.0	1	06/17/25	06/20/25	
<i>Surrogate: n-Nonane</i>		96.5 %	61-141	06/17/25	06/20/25	
Anions by EPA 300.0/9056A	mg/kg	mg/kg	Analyst: DT		Batch: 2525048	
Chloride	824	200	10	06/17/25	06/18/25	



Sample Data

WPX Energy - Carlsbad
5315 Buena Vista Dr
Carlsbad NM, 88220

Project Name: East Pecos 22-3 Produced Water Gathering Line
Project Number: 01058-0007
Project Manager: Anna Byers

Reported:
6/20/2025 12:52:29PM

BH25 2'

E506128-03

Analyte	Result	Reporting Limit	Dilution	Prepared	Analyzed	Notes
Volatile Organics by EPA 8021B	mg/kg	mg/kg	Analyst: BA		Batch: 2525034	
Benzene	ND	0.0250	1	06/16/25	06/18/25	
Ethylbenzene	ND	0.0250	1	06/16/25	06/18/25	
Toluene	ND	0.0250	1	06/16/25	06/18/25	
o-Xylene	ND	0.0250	1	06/16/25	06/18/25	
p,m-Xylene	ND	0.0500	1	06/16/25	06/18/25	
Total Xylenes	ND	0.0250	1	06/16/25	06/18/25	
<i>Surrogate: 4-Bromochlorobenzene-PID</i>		103 %	70-130	06/16/25	06/18/25	
Nonhalogenated Organics by EPA 8015D - GRO	mg/kg	mg/kg	Analyst: BA		Batch: 2525034	
Gasoline Range Organics (C6-C10)	ND	20.0	1	06/16/25	06/18/25	
<i>Surrogate: 1-Chloro-4-fluorobenzene-FID</i>		95.7 %	70-130	06/16/25	06/18/25	
Nonhalogenated Organics by EPA 8015D - DRO/ORO	mg/kg	mg/kg	Analyst: HM		Batch: 2525057	
Diesel Range Organics (C10-C28)	ND	25.0	1	06/17/25	06/20/25	
Oil Range Organics (C28-C36)	ND	50.0	1	06/17/25	06/20/25	
<i>Surrogate: n-Nonane</i>		95.6 %	61-141	06/17/25	06/20/25	
Anions by EPA 300.0/9056A	mg/kg	mg/kg	Analyst: DT		Batch: 2525048	
Chloride	1470	200	10	06/17/25	06/18/25	



Sample Data

WPX Energy - Carlsbad
5315 Buena Vista Dr
Carlsbad NM, 88220

Project Name: East Pecos 22-3 Produced Water Gathering Line
Project Number: 01058-0007
Project Manager: Anna Byers

Reported:
6/20/2025 12:52:29PM

BH25 3'

E506128-04

Analyte	Result	Reporting Limit	Dilution	Prepared	Analyzed	Notes
Volatile Organics by EPA 8021B	mg/kg	mg/kg	Analyst: BA		Batch: 2525034	
Benzene	ND	0.0250	1	06/16/25	06/18/25	
Ethylbenzene	ND	0.0250	1	06/16/25	06/18/25	
Toluene	ND	0.0250	1	06/16/25	06/18/25	
o-Xylene	ND	0.0250	1	06/16/25	06/18/25	
p,m-Xylene	ND	0.0500	1	06/16/25	06/18/25	
Total Xylenes	ND	0.0250	1	06/16/25	06/18/25	
<i>Surrogate: 4-Bromochlorobenzene-PID</i>		104 %	70-130	06/16/25	06/18/25	
Nonhalogenated Organics by EPA 8015D - GRO	mg/kg	mg/kg	Analyst: BA		Batch: 2525034	
Gasoline Range Organics (C6-C10)	ND	20.0	1	06/16/25	06/18/25	
<i>Surrogate: 1-Chloro-4-fluorobenzene-FID</i>		95.2 %	70-130	06/16/25	06/18/25	
Nonhalogenated Organics by EPA 8015D - DRO/ORO	mg/kg	mg/kg	Analyst: HM		Batch: 2525057	
Diesel Range Organics (C10-C28)	ND	25.0	1	06/17/25	06/20/25	
Oil Range Organics (C28-C36)	ND	50.0	1	06/17/25	06/20/25	
<i>Surrogate: n-Nonane</i>		97.7 %	61-141	06/17/25	06/20/25	
Anions by EPA 300.0/9056A	mg/kg	mg/kg	Analyst: DT		Batch: 2525048	
Chloride	1810	200	10	06/17/25	06/18/25	



Sample Data

WPX Energy - Carlsbad
5315 Buena Vista Dr
Carlsbad NM, 88220

Project Name: East Pecos 22-3 Produced Water Gathering Line
Project Number: 01058-0007
Project Manager: Anna Byers

Reported:
6/20/2025 12:52:29PM

BH25 4'

E506128-05

Analyte	Result	Reporting Limit	Dilution	Prepared	Analyzed	Notes
Volatile Organics by EPA 8021B						
	mg/kg	mg/kg		Analyst: BA		Batch: 2525034
Benzene	ND	0.0250	1	06/16/25	06/18/25	
Ethylbenzene	ND	0.0250	1	06/16/25	06/18/25	
Toluene	ND	0.0250	1	06/16/25	06/18/25	
o-Xylene	ND	0.0250	1	06/16/25	06/18/25	
p,m-Xylene	ND	0.0500	1	06/16/25	06/18/25	
Total Xylenes	ND	0.0250	1	06/16/25	06/18/25	
<i>Surrogate: 4-Bromochlorobenzene-PID</i>						
		105 %	70-130	06/16/25	06/18/25	
Nonhalogenated Organics by EPA 8015D - GRO						
	mg/kg	mg/kg		Analyst: BA		Batch: 2525034
Gasoline Range Organics (C6-C10)	ND	20.0	1	06/16/25	06/18/25	
<i>Surrogate: 1-Chloro-4-fluorobenzene-FID</i>						
		96.2 %	70-130	06/16/25	06/18/25	
Nonhalogenated Organics by EPA 8015D - DRO/ORO						
	mg/kg	mg/kg		Analyst: HM		Batch: 2525057
Diesel Range Organics (C10-C28)	ND	25.0	1	06/17/25	06/20/25	
Oil Range Organics (C28-C36)	ND	50.0	1	06/17/25	06/20/25	
<i>Surrogate: n-Nonane</i>						
		95.2 %	61-141	06/17/25	06/20/25	
Anions by EPA 300.0/9056A						
	mg/kg	mg/kg		Analyst: DT		Batch: 2525048
Chloride	1530	200	10	06/17/25	06/18/25	



QC Summary Data

WPX Energy - Carlsbad	Project Name:	East Pecos 22-3 Produced Water Gathering Line	Reported:
5315 Buena Vista Dr	Project Number:	01058-0007	
Carlsbad NM, 88220	Project Manager:	Anna Byers	6/20/2025 12:52:29PM

Volatile Organics by EPA 8021B

Analyst: BA

Analyte	Result mg/kg	Reporting Limit mg/kg	Spike Level mg/kg	Source Result mg/kg	Rec %	Rec Limits %	RPD %	RPD Limit %	Notes
---------	-----------------	-----------------------------	-------------------------	---------------------------	----------	--------------------	----------	-------------------	-------

Blank (2525034-BLK1)

Prepared: 06/16/25 Analyzed: 06/17/25

Benzene	ND	0.0250							
Ethylbenzene	ND	0.0250							
Toluene	ND	0.0250							
o-Xylene	ND	0.0250							
p,m-Xylene	ND	0.0500							
Total Xylenes	ND	0.0250							
Surrogate: 4-Bromochlorobenzene-PID	8.30		8.00		104	70-130			

LCS (2525034-BS1)

Prepared: 06/16/25 Analyzed: 06/17/25

Benzene	5.45	0.0250	5.00		109	70-130			
Ethylbenzene	5.34	0.0250	5.00		107	70-130			
Toluene	5.40	0.0250	5.00		108	70-130			
o-Xylene	5.25	0.0250	5.00		105	70-130			
p,m-Xylene	10.7	0.0500	10.0		107	70-130			
Total Xylenes	16.0	0.0250	15.0		107	70-130			
Surrogate: 4-Bromochlorobenzene-PID	8.28		8.00		104	70-130			

Matrix Spike (2525034-MS1)

Source: E506124-08

Prepared: 06/16/25 Analyzed: 06/17/25

Benzene	5.58	0.0250	5.00	ND	112	70-130			
Ethylbenzene	5.43	0.0250	5.00	ND	109	70-130			
Toluene	5.52	0.0250	5.00	ND	110	70-130			
o-Xylene	5.35	0.0250	5.00	ND	107	70-130			
p,m-Xylene	10.9	0.0500	10.0	ND	109	70-130			
Total Xylenes	16.3	0.0250	15.0	ND	108	70-130			
Surrogate: 4-Bromochlorobenzene-PID	8.21		8.00		103	70-130			

Matrix Spike Dup (2525034-MSD1)

Source: E506124-08

Prepared: 06/16/25 Analyzed: 06/17/25

Benzene	5.60	0.0250	5.00	ND	112	70-130	0.355	27	
Ethylbenzene	5.47	0.0250	5.00	ND	109	70-130	0.654	26	
Toluene	5.54	0.0250	5.00	ND	111	70-130	0.368	20	
o-Xylene	5.39	0.0250	5.00	ND	108	70-130	0.669	25	
p,m-Xylene	11.0	0.0500	10.0	ND	110	70-130	0.620	23	
Total Xylenes	16.4	0.0250	15.0	ND	109	70-130	0.636	26	
Surrogate: 4-Bromochlorobenzene-PID	8.29		8.00		104	70-130			



QC Summary Data

WPX Energy - Carlsbad	Project Name:	East Pecos 22-3 Produced Water Gathering Line	Reported:
5315 Buena Vista Dr	Project Number:	01058-0007	
Carlsbad NM, 88220	Project Manager:	Anna Byers	6/20/2025 12:52:29PM

Nonhalogenated Organics by EPA 8015D - GRO

Analyst: BA

Analyte	Result mg/kg	Reporting Limit mg/kg	Spike Level mg/kg	Source Result mg/kg	Rec %	Rec Limits %	RPD %	RPD Limit %	Notes
---------	-----------------	-----------------------------	-------------------------	---------------------------	----------	--------------------	----------	-------------------	-------

Blank (2525034-BLK1) Prepared: 06/16/25 Analyzed: 06/17/25

Gasoline Range Organics (C6-C10)	ND	20.0							
Surrogate: 1-Chloro-4-fluorobenzene-FID	7.62		8.00		95.2	70-130			

LCS (2525034-BS2) Prepared: 06/16/25 Analyzed: 06/17/25

Gasoline Range Organics (C6-C10)	45.4	20.0	50.0		90.8	70-130			
Surrogate: 1-Chloro-4-fluorobenzene-FID	7.71		8.00		96.3	70-130			

Matrix Spike (2525034-MS2) Source: E506124-08 Prepared: 06/16/25 Analyzed: 06/17/25

Gasoline Range Organics (C6-C10)	46.7	20.0	50.0	ND	93.4	70-130			
Surrogate: 1-Chloro-4-fluorobenzene-FID	7.73		8.00		96.6	70-130			

Matrix Spike Dup (2525034-MSD2) Source: E506124-08 Prepared: 06/16/25 Analyzed: 06/18/25

Gasoline Range Organics (C6-C10)	46.7	20.0	50.0	ND	93.3	70-130	0.0448	20	
Surrogate: 1-Chloro-4-fluorobenzene-FID	7.75		8.00		96.9	70-130			



QC Summary Data

WPX Energy - Carlsbad	Project Name:	East Pecos 22-3 Produced Water Gathering Line	Reported:
5315 Buena Vista Dr	Project Number:	01058-0007	
Carlsbad NM, 88220	Project Manager:	Anna Byers	6/20/2025 12:52:29PM

Nonhalogenated Organics by EPA 8015D - DRO/ORO

Analyst: HM

Analyte	Result mg/kg	Reporting Limit mg/kg	Spike Level mg/kg	Source Result mg/kg	Rec %	Rec Limits %	RPD %	RPD Limit %	Notes
---------	-----------------	-----------------------------	-------------------------	---------------------------	----------	--------------------	----------	-------------------	-------

Blank (2525057-BLK1)					Prepared: 06/17/25 Analyzed: 06/19/25				
Diesel Range Organics (C10-C28)	ND	25.0							
Oil Range Organics (C28-C36)	ND	50.0							
Surrogate: n-Nonane	48.1		50.0		96.3	61-141			

LCS (2525057-BS1)					Prepared: 06/17/25 Analyzed: 06/19/25				
Diesel Range Organics (C10-C28)	248	25.0	250		99.3	66-144			
Surrogate: n-Nonane	47.7		50.0		95.4	61-141			

Matrix Spike (2525057-MS1)					Source: E506123-11		Prepared: 06/17/25 Analyzed: 06/19/25		
Diesel Range Organics (C10-C28)	253	25.0	250	ND	101	56-156			
Surrogate: n-Nonane	47.0		50.0		93.9	61-141			

Matrix Spike Dup (2525057-MSD1)					Source: E506123-11		Prepared: 06/17/25 Analyzed: 06/19/25		
Diesel Range Organics (C10-C28)	250	25.0	250	ND	100	56-156	1.00	20	
Surrogate: n-Nonane	47.5		50.0		95.0	61-141			



QC Summary Data

WPX Energy - Carlsbad	Project Name:	East Pecos 22-3 Produced Water Gathering Line	Reported:
5315 Buena Vista Dr	Project Number:	01058-0007	
Carlsbad NM, 88220	Project Manager:	Anna Byers	6/20/2025 12:52:29PM

Anions by EPA 300.0/9056A

Analyst: DT

Analyte	Result mg/kg	Reporting Limit mg/kg	Spike Level mg/kg	Source Result mg/kg	Rec %	Rec Limits %	RPD %	RPD Limit %	Notes
---------	-----------------	-----------------------------	-------------------------	---------------------------	----------	--------------------	----------	-------------------	-------

Blank (2525048-BLK1)					Prepared: 06/17/25 Analyzed: 06/17/25				
Chloride	ND	20.0							
LCS (2525048-BS1)					Prepared: 06/17/25 Analyzed: 06/17/25				
Chloride	254	20.0	250		102	90-110			
Matrix Spike (2525048-MS1)					Source: E506123-03		Prepared: 06/17/25 Analyzed: 06/17/25		
Chloride	549	20.0	250	310	95.7	80-120			
Matrix Spike Dup (2525048-MSD1)					Source: E506123-03		Prepared: 06/17/25 Analyzed: 06/17/25		
Chloride	560	20.0	250	310	100	80-120	1.99	20	

QC Summary Report Comment:
Calculations are based off of the raw (non-rounded) data. However, for reporting purposes all QC data is rounded to three significant figures.
Therefore, hand calculated values may differ slightly.



Definitions and Notes

WPX Energy - Carlsbad	Project Name:	East Pecos 22-3 Produced Water Gathering Line	
5315 Buena Vista Dr	Project Number:	01058-0007	Reported:
Carlsbad NM, 88220	Project Manager:	Anna Byers	06/20/25 12:52

- ND Analyte NOT DETECTED at or above the reporting limit
- NR Not Reported
- RPD Relative Percent Difference
- DNI Did Not Ignite
- DNR Did not react with the addition of acid or base.

Note (1): Methods marked with ** are non-accredited methods.

Note (2): Soil data is reported on an "as received" weight basis, unless reported otherwise.





Chain of Custody

Page 1 of 1

Client Information				Invoice Information				Lab Use Only				TAT				State			
Client: WPX Energy Permian, LLC.				Company: WPX Energy Permian, LLC.				Lab WO#				Job Number				1D 2D 3D Std			
Project: East Pecos 22-3 Produced Water Gathering Line				Address: 5315 Buena Vista Dr.				E506128				01058-0007				x			
Project Manager: Anna Byers				City, State, Zip: Carlsbad, NM, 88220												NM CO UT TX			
Address: 13000 W County Rd 100				Phone: 575-885-7502												x			
City, State, Zip: Odessa, TX, 79765				Email: jim.raley@dm.com															
Phone: 432-305-6415				Miscellaneous: WO: 21255735; PN: 19381; IN:															
Email: NMTXGeoGroup@etechnv.com				nAB1614039576 and nAB1616628496															
Sample Information						Analysis and Method										EPA Program			
Time Sampled	Date Sampled	Matrix	No. of Containers	Sample ID	Depth	Lab Number	DRO/ORO by 8015	GRO/DRO by 8015	BTEX by 8021	VOC by 8260	Chloride 300.0	TCEQ 1005 - TX	RCRA 8 Metals	BGDOC - NM	BGDOC - TX	SDWA	CWA	RCRA	
10:20	6/13/2025	S	1	BH25	0.5'	1										X			
10:25	6/13/2025	S	1	BH25	1'	2										X			
10:30	6/13/2025	S	1	BH25	2'	3										X			
10:35	6/13/2025	S	1	BH25	3'	4										X			
10:40	6/13/2025	S	1	BH25	4'	5										X			
06/13/2025																			
Additional Instructions:																			
I, (field sampler), attest to the validity and authenticity of this sample. I am aware that tampering with or intentionally mislabeling the sample location, date or time of collection is considered fraud and may be grounds for legal action.																			
Sampled by: Edyte Konan																			
Relinquished by: (Signature)				Date		Time		Received by: (Signature)				Date		Time		Samples requiring thermal preservation must be received on ice the day they are sampled or received packed on ice at a temp above 0 but less than 6°C on subsequent days. Lab Use Only Received on ice: Y/N			
Relinquished by: (Signature)				Date		Time		Received by: (Signature)				Date		Time					
Relinquished by: (Signature)				Date		Time		Received by: (Signature)				Date		Time					
Relinquished by: (Signature)				Date		Time		Received by: (Signature)				Date		Time					
Relinquished by: (Signature)				Date		Time		Received by: (Signature)				Date		Time					
Sample Matrix: S - Soil, Sd - Solid, Sg - Sludge, A - Aqueous, O - Other																			
Container Type: g - glass, p - poly/plastic, ag - amber glass, v - VOA																			
Note: Samples are discarded 14 days after results are reported unless other arrangements are made. Hazardous samples will be returned to client or disposed of at the client expense. The report for the analysis of the above samples is applicable only to those samples received by the laboratory with this COC. The liability of the laboratory is limited to the amount paid for on the report.																			

Envirotech Analytical Laboratory

Printed: 6/16/2025 10:22:25AM

Sample Receipt Checklist (SRC)

Instructions: Please take note of any NO checkmarks.

If we receive no response concerning these items within 24 hours of the date of this notice, all the samples will be analyzed as requested.

Client:	WPX Energy - Carlsbad	Date Received:	06/16/25 08:00	Work Order ID:	E506128
Phone:	(575) 200-6754	Date Logged In:	06/16/25 08:50	Logged In By:	Noe Soto
Email:	anna@etechnv.com	Due Date:	06/20/25 17:00 (4 day TAT)		

Chain of Custody (COC)

1. Does the sample ID match the COC? Yes
2. Does the number of samples per sampling site location match the COC? Yes
3. Were samples dropped off by client or carrier? Yes
4. Was the COC complete, i.e., signatures, dates/times, requested analyses? Yes
5. Were all samples received within holding time? Yes

Note: Analysis, such as pH which should be conducted in the field, i.e., 15 minute hold time, are not included in this discussion.

Carrier: CourierComments/ResolutionSample Turn Around Time (TAT)

6. Did the COC indicate standard TAT, or Expedited TAT? Yes

Sample Cooler

7. Was a sample cooler received? Yes
8. If yes, was cooler received in good condition? Yes
9. Was the sample(s) received intact, i.e., not broken? Yes
10. Were custody/security seals present? No
11. If yes, were custody/security seals intact? NA
12. Was the sample received on ice? Yes

Note: Thermal preservation is not required, if samples are received within 15 minutes of sampling

13. See COC for individual sample temps. Samples outside of 0°C-6°C will be recorded in comments.

Sample Container

14. Are aqueous VOC samples present? No
15. Are VOC samples collected in VOA Vials? NA
16. Is the head space less than 6-8 mm (pea sized or less)? NA
17. Was a trip blank (TB) included for VOC analyses? NA
18. Are non-VOC samples collected in the correct containers? Yes
19. Is the appropriate volume/weight or number of sample containers collected? Yes

Field Label

20. Were field sample labels filled out with the minimum information:
Sample ID? Yes
Date/Time Collected? Yes
Collectors name? No

Sample Preservation

21. Does the COC or field labels indicate the samples were preserved? No
22. Are sample(s) correctly preserved? NA
24. Is lab filtration required and/or requested for dissolved metals? No

Multiphase Sample Matrix

26. Does the sample have more than one phase, i.e., multiphase? No
27. If yes, does the COC specify which phase(s) is to be analyzed? NA

Subcontract Laboratory

28. Are samples required to get sent to a subcontract laboratory? No
29. Was a subcontract laboratory specified by the client and if so who? NA Subcontract Lab: NA

Client Instruction

Signature of client authorizing changes to the COC or sample disposition.

Date



envirotech Inc.

Report to:
Anna Byers

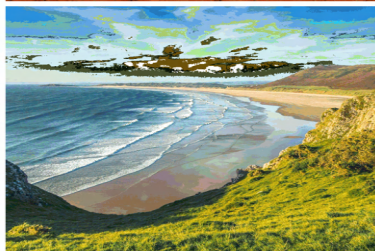
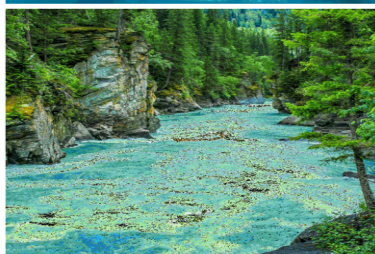

envirotech

Practical Solutions for a Better Tomorrow

Analytical Report

WPX Energy - Carlsbad

Project Name: East Pecos 22-3 Produced Water
Gathering Line

Work Order: E506131

Job Number: 01058-0007

Received: 6/16/2025

Revision: 1

Report Reviewed By:

Walter Hinchman
Laboratory Director
6/20/25

5796 U.S. Hwy 64
Farmington, NM 87401

Phone: (505) 632-1881
Envirotech-inc.com



Envirotech Inc. certifies the test results meet all requirements of TNI unless noted otherwise.
Statement of Data Authenticity: Envirotech Inc. attests the data reported has not been altered in any way.
Partial or incomplete reproduction of this report is prohibited, unless approved by Envirotech Inc.
Envirotech Inc. holds the Utah TNI certification NM00979 for data reported.
Envirotech Inc. holds the Texas TNI certification T104704557 for data reported.

Date Reported: 6/20/25



Anna Byers
5315 Buena Vista Dr
Carlsbad, NM 88220

Project Name: East Pecos 22-3 Produced Water Gathering Line
Workorder: E506131
Date Received: 6/16/2025 8:00:00AM

Anna Byers,

Thank you for choosing Envirotech, Inc. as your analytical testing laboratory for the sample(s) received on, 6/16/2025 8:00:00AM, under the Project Name: East Pecos 22-3 Produced Water Gathering Line.

The analytical test results summarized in this report with the Project Name: East Pecos 22-3 Produced Water Gathering Line apply to the individual samples collected, identified and submitted bearing the project name on the enclosed chain-of-custody. Subcontracted sample analyses not conducted by Envirotech, Inc., are attached in full as issued by the subcontract laboratory.

Please review the Chain-of-Custody (COC) and Sample Receipt Checklist (SRC) for any issues regarding sample receipt temperature, containers, preservation etc. To best understand your test results, review the entire report summarizing your sample data and the associated quality control batch data.

All reported data in this analytical report were analyzed according to the referenced method(s) and are in compliance with the latest NELAC/TNI standards, unless otherwise noted. Samples or analytical quality control parameters not meeting specific QC criteria are qualified with a data flag. Data flag definitions are located in the Notes and Definitions section of this analytical report.

If you have any questions concerning this report, please feel free to contact Envirotech, Inc.

Respectfully,

Walter Hinchman
Laboratory Director
Office: 505-632-1881
Cell: 775-287-1762
whinchman@envirotech-inc.com

Raina Schwanz
Laboratory Administrator
Office: 505-632-1881
rainaschwanz@envirotech-inc.com

Field Offices:

Southern New Mexico Area

Lynn Jarboe
Laboratory Technical Representative
Office: 505-421-LABS(5227)
Cell: 505-320-4759
ljjarboe@envirotech-inc.com

Michelle Gonzales
Client Representative
Office: 505-421-LABS(5227)
Cell: 505-947-8222
mgonzales@envirotech-inc.com

Envirotech Web Address: www.envirotech-inc.com

Table of Contents

Title Page	1
Cover Page	2
Table of Contents	3
Sample Summary	4
Sample Data	5
BH26 0.5'	5
BH26 1'	6
BH26 2'	7
BH26 3'	8
BH26 4'	9
QC Summary Data	10
QC - Volatile Organic Compounds by EPA 8260B	10
QC - Nonhalogenated Organics by EPA 8015D - GRO	11
QC - Nonhalogenated Organics by EPA 8015D - DRO/ORO	12
QC - Anions by EPA 300.0/9056A	13
Definitions and Notes	14
Chain of Custody etc.	15

Sample Summary

WPX Energy - Carlsbad	Project Name:	East Pecos 22-3 Produced Water Gathering Line	Reported: 06/20/25 12:45
5315 Buena Vista Dr	Project Number:	01058-0007	
Carlsbad NM, 88220	Project Manager:	Anna Byers	

Client Sample ID	Lab Sample ID	Matrix	Sampled	Received	Container
BH26 0.5'	E506131-01A	Soil	06/13/25	06/16/25	Glass Jar, 2 oz.
BH26 1'	E506131-02A	Soil	06/13/25	06/16/25	Glass Jar, 2 oz.
BH26 2'	E506131-03A	Soil	06/13/25	06/16/25	Glass Jar, 2 oz.
BH26 3'	E506131-04A	Soil	06/13/25	06/16/25	Glass Jar, 2 oz.
BH26 4'	E506131-05A	Soil	06/13/25	06/16/25	Glass Jar, 2 oz.



Sample Data

WPX Energy - Carlsbad
5315 Buena Vista Dr
Carlsbad NM, 88220

Project Name: East Pecos 22-3 Produced Water Gathering Line
Project Number: 01058-0007
Project Manager: Anna Byers

Reported:
6/20/2025 12:45:59PM

BH26 0.5'

E506131-01

Analyte	Result	Reporting Limit	Dilution	Prepared	Analyzed	Notes
Volatile Organic Compounds by EPA 8260B						
	mg/kg	mg/kg		Analyst: SL		Batch: 2525036
Benzene	ND	0.0250	1	06/16/25	06/18/25	
Ethylbenzene	ND	0.0250	1	06/16/25	06/18/25	
Toluene	ND	0.0250	1	06/16/25	06/18/25	
o-Xylene	ND	0.0250	1	06/16/25	06/18/25	
p,m-Xylene	ND	0.0500	1	06/16/25	06/18/25	
Total Xylenes	ND	0.0250	1	06/16/25	06/18/25	
Surrogate: Bromofluorobenzene		108 %	70-130	06/16/25	06/18/25	
Surrogate: 1,2-Dichloroethane-d4		102 %	70-130	06/16/25	06/18/25	
Surrogate: Toluene-d8		100 %	70-130	06/16/25	06/18/25	
Nonhalogenated Organics by EPA 8015D - GRO						
	mg/kg	mg/kg		Analyst: SL		Batch: 2525036
Gasoline Range Organics (C6-C10)	ND	20.0	1	06/16/25	06/18/25	
Surrogate: Bromofluorobenzene		108 %	70-130	06/16/25	06/18/25	
Surrogate: 1,2-Dichloroethane-d4		102 %	70-130	06/16/25	06/18/25	
Surrogate: Toluene-d8		100 %	70-130	06/16/25	06/18/25	
Nonhalogenated Organics by EPA 8015D - DRO/ORO						
	mg/kg	mg/kg		Analyst: HM		Batch: 2525059
Diesel Range Organics (C10-C28)	ND	25.0	1	06/17/25	06/19/25	
Oil Range Organics (C28-C36)	ND	50.0	1	06/17/25	06/19/25	
Surrogate: n-Nonane		96.4 %	61-141	06/17/25	06/19/25	
Anions by EPA 300.0/9056A						
	mg/kg	mg/kg		Analyst: DT		Batch: 2525050
Chloride	ND	100	5	06/17/25	06/17/25	



Sample Data

WPX Energy - Carlsbad
5315 Buena Vista Dr
Carlsbad NM, 88220

Project Name: East Pecos 22-3 Produced Water Gathering Line
Project Number: 01058-0007
Project Manager: Anna Byers

Reported:
6/20/2025 12:45:59PM

BH26 1'

E506131-02

Analyte	Result	Reporting Limit	Dilution	Prepared	Analyzed	Notes
Volatile Organic Compounds by EPA 8260B						
	mg/kg	mg/kg		Analyst: SL		Batch: 2525036
Benzene	ND	0.0250	1	06/16/25	06/18/25	
Ethylbenzene	ND	0.0250	1	06/16/25	06/18/25	
Toluene	ND	0.0250	1	06/16/25	06/18/25	
o-Xylene	ND	0.0250	1	06/16/25	06/18/25	
p,m-Xylene	ND	0.0500	1	06/16/25	06/18/25	
Total Xylenes	ND	0.0250	1	06/16/25	06/18/25	
Surrogate: Bromofluorobenzene		106 %	70-130	06/16/25	06/18/25	
Surrogate: 1,2-Dichloroethane-d4		103 %	70-130	06/16/25	06/18/25	
Surrogate: Toluene-d8		102 %	70-130	06/16/25	06/18/25	
Nonhalogenated Organics by EPA 8015D - GRO						
	mg/kg	mg/kg		Analyst: SL		Batch: 2525036
Gasoline Range Organics (C6-C10)	ND	20.0	1	06/16/25	06/18/25	
Surrogate: Bromofluorobenzene		106 %	70-130	06/16/25	06/18/25	
Surrogate: 1,2-Dichloroethane-d4		103 %	70-130	06/16/25	06/18/25	
Surrogate: Toluene-d8		102 %	70-130	06/16/25	06/18/25	
Nonhalogenated Organics by EPA 8015D - DRO/ORO						
	mg/kg	mg/kg		Analyst: HM		Batch: 2525059
Diesel Range Organics (C10-C28)	ND	25.0	1	06/17/25	06/19/25	
Oil Range Organics (C28-C36)	ND	50.0	1	06/17/25	06/19/25	
Surrogate: n-Nonane		97.7 %	61-141	06/17/25	06/19/25	
Anions by EPA 300.0/9056A						
	mg/kg	mg/kg		Analyst: DT		Batch: 2525050
Chloride	ND	100	5	06/17/25	06/17/25	



Sample Data

WPX Energy - Carlsbad
5315 Buena Vista Dr
Carlsbad NM, 88220

Project Name: East Pecos 22-3 Produced Water Gathering Line
Project Number: 01058-0007
Project Manager: Anna Byers

Reported:
6/20/2025 12:45:59PM

BH26 2'

E506131-03

Analyte	Result	Reporting Limit	Dilution	Prepared	Analyzed	Notes
Volatile Organic Compounds by EPA 8260B						
	mg/kg	mg/kg		Analyst: SL		Batch: 2525036
Benzene	ND	0.0250	1	06/16/25	06/18/25	
Ethylbenzene	ND	0.0250	1	06/16/25	06/18/25	
Toluene	ND	0.0250	1	06/16/25	06/18/25	
o-Xylene	ND	0.0250	1	06/16/25	06/18/25	
p,m-Xylene	ND	0.0500	1	06/16/25	06/18/25	
Total Xylenes	ND	0.0250	1	06/16/25	06/18/25	
Surrogate: Bromofluorobenzene		107 %	70-130	06/16/25	06/18/25	
Surrogate: 1,2-Dichloroethane-d4		104 %	70-130	06/16/25	06/18/25	
Surrogate: Toluene-d8		104 %	70-130	06/16/25	06/18/25	
Nonhalogenated Organics by EPA 8015D - GRO						
	mg/kg	mg/kg		Analyst: SL		Batch: 2525036
Gasoline Range Organics (C6-C10)	ND	20.0	1	06/16/25	06/18/25	
Surrogate: Bromofluorobenzene		107 %	70-130	06/16/25	06/18/25	
Surrogate: 1,2-Dichloroethane-d4		104 %	70-130	06/16/25	06/18/25	
Surrogate: Toluene-d8		104 %	70-130	06/16/25	06/18/25	
Nonhalogenated Organics by EPA 8015D - DRO/ORO						
	mg/kg	mg/kg		Analyst: HM		Batch: 2525059
Diesel Range Organics (C10-C28)	ND	25.0	1	06/17/25	06/19/25	
Oil Range Organics (C28-C36)	ND	50.0	1	06/17/25	06/19/25	
Surrogate: n-Nonane		94.1 %	61-141	06/17/25	06/19/25	
Anions by EPA 300.0/9056A						
	mg/kg	mg/kg		Analyst: DT		Batch: 2525050
Chloride	376	200	10	06/17/25	06/17/25	



Sample Data

WPX Energy - Carlsbad
5315 Buena Vista Dr
Carlsbad NM, 88220

Project Name: East Pecos 22-3 Produced Water Gathering Line
Project Number: 01058-0007
Project Manager: Anna Byers

Reported:
6/20/2025 12:45:59PM

BH26 3'

E506131-04

Analyte	Result	Reporting Limit	Dilution	Prepared	Analyzed	Notes
Volatile Organic Compounds by EPA 8260B						
	mg/kg	mg/kg		Analyst: SL		Batch: 2525036
Benzene	ND	0.0250	1	06/16/25	06/18/25	
Ethylbenzene	ND	0.0250	1	06/16/25	06/18/25	
Toluene	ND	0.0250	1	06/16/25	06/18/25	
o-Xylene	ND	0.0250	1	06/16/25	06/18/25	
p,m-Xylene	ND	0.0500	1	06/16/25	06/18/25	
Total Xylenes	ND	0.0250	1	06/16/25	06/18/25	
Surrogate: Bromofluorobenzene		108 %	70-130	06/16/25	06/18/25	
Surrogate: 1,2-Dichloroethane-d4		101 %	70-130	06/16/25	06/18/25	
Surrogate: Toluene-d8		102 %	70-130	06/16/25	06/18/25	
Nonhalogenated Organics by EPA 8015D - GRO						
	mg/kg	mg/kg		Analyst: SL		Batch: 2525036
Gasoline Range Organics (C6-C10)	ND	20.0	1	06/16/25	06/18/25	
Surrogate: Bromofluorobenzene		108 %	70-130	06/16/25	06/18/25	
Surrogate: 1,2-Dichloroethane-d4		101 %	70-130	06/16/25	06/18/25	
Surrogate: Toluene-d8		102 %	70-130	06/16/25	06/18/25	
Nonhalogenated Organics by EPA 8015D - DRO/ORO						
	mg/kg	mg/kg		Analyst: HM		Batch: 2525059
Diesel Range Organics (C10-C28)	ND	25.0	1	06/17/25	06/19/25	
Oil Range Organics (C28-C36)	ND	50.0	1	06/17/25	06/19/25	
Surrogate: n-Nonane		98.1 %	61-141	06/17/25	06/19/25	
Anions by EPA 300.0/9056A						
	mg/kg	mg/kg		Analyst: DT		Batch: 2525050
Chloride	1160	200	10	06/17/25	06/17/25	



Sample Data

WPX Energy - Carlsbad
5315 Buena Vista Dr
Carlsbad NM, 88220

Project Name: East Pecos 22-3 Produced Water Gathering Line
Project Number: 01058-0007
Project Manager: Anna Byers

Reported:
6/20/2025 12:45:59PM

BH26 4'

E506131-05

Analyte	Result	Reporting Limit	Dilution	Prepared	Analyzed	Notes
Volatile Organic Compounds by EPA 8260B						
	mg/kg	mg/kg		Analyst: SL		Batch: 2525036
Benzene	ND	0.0250	1	06/16/25	06/18/25	
Ethylbenzene	ND	0.0250	1	06/16/25	06/18/25	
Toluene	ND	0.0250	1	06/16/25	06/18/25	
o-Xylene	ND	0.0250	1	06/16/25	06/18/25	
p,m-Xylene	ND	0.0500	1	06/16/25	06/18/25	
Total Xylenes	ND	0.0250	1	06/16/25	06/18/25	
Surrogate: Bromofluorobenzene		108 %	70-130	06/16/25	06/18/25	
Surrogate: 1,2-Dichloroethane-d4		99.8 %	70-130	06/16/25	06/18/25	
Surrogate: Toluene-d8		102 %	70-130	06/16/25	06/18/25	
Nonhalogenated Organics by EPA 8015D - GRO						
	mg/kg	mg/kg		Analyst: SL		Batch: 2525036
Gasoline Range Organics (C6-C10)	ND	20.0	1	06/16/25	06/18/25	
Surrogate: Bromofluorobenzene		108 %	70-130	06/16/25	06/18/25	
Surrogate: 1,2-Dichloroethane-d4		99.8 %	70-130	06/16/25	06/18/25	
Surrogate: Toluene-d8		102 %	70-130	06/16/25	06/18/25	
Nonhalogenated Organics by EPA 8015D - DRO/ORO						
	mg/kg	mg/kg		Analyst: HM		Batch: 2525059
Diesel Range Organics (C10-C28)	ND	25.0	1	06/17/25	06/19/25	
Oil Range Organics (C28-C36)	ND	50.0	1	06/17/25	06/19/25	
Surrogate: n-Nonane		98.6 %	61-141	06/17/25	06/19/25	
Anions by EPA 300.0/9056A						
	mg/kg	mg/kg		Analyst: DT		Batch: 2525050
Chloride	1700	200	10	06/17/25	06/17/25	



QC Summary Data

WPX Energy - Carlsbad 5315 Buena Vista Dr Carlsbad NM, 88220	Project Name: East Pecos 22-3 Produced Water Gathering Line Project Number: 01058-0007 Project Manager: Anna Byers	Reported: 6/20/2025 12:45:59PM
--	--	-----------------------------------

Volatile Organic Compounds by EPA 8260B

Analyst: SL

Analyte	Result mg/kg	Reporting Limit mg/kg	Spike Level mg/kg	Source Result mg/kg	Rec %	Rec Limits %	RPD %	RPD Limit %	Notes
---------	-----------------	-----------------------------	-------------------------	---------------------------	----------	--------------------	----------	-------------------	-------

Blank (2525036-BLK1)

Prepared: 06/16/25 Analyzed: 06/18/25

Benzene	ND	0.0250							
Ethylbenzene	ND	0.0250							
Toluene	ND	0.0250							
o-Xylene	ND	0.0250							
p,m-Xylene	ND	0.0500							
Total Xylenes	ND	0.0250							
Surrogate: Bromofluorobenzene	0.528		0.500		106	70-130			
Surrogate: 1,2-Dichloroethane-d4	0.490		0.500		98.0	70-130			
Surrogate: Toluene-d8	0.512		0.500		102	70-130			

LCS (2525036-BS1)

Prepared: 06/16/25 Analyzed: 06/18/25

Benzene	2.33	0.0250	2.50		93.2	70-130			
Ethylbenzene	2.33	0.0250	2.50		93.4	70-130			
Toluene	2.21	0.0250	2.50		88.5	70-130			
o-Xylene	2.20	0.0250	2.50		88.0	70-130			
p,m-Xylene	4.41	0.0500	5.00		88.1	70-130			
Total Xylenes	6.61	0.0250	7.50		88.1	70-130			
Surrogate: Bromofluorobenzene	0.533		0.500		107	70-130			
Surrogate: 1,2-Dichloroethane-d4	0.518		0.500		104	70-130			
Surrogate: Toluene-d8	0.508		0.500		102	70-130			

Matrix Spike (2525036-MS1)

Source: E506130-04

Prepared: 06/16/25 Analyzed: 06/18/25

Benzene	2.42	0.0250	2.50	ND	96.8	48-131			
Ethylbenzene	2.45	0.0250	2.50	ND	97.9	45-135			
Toluene	2.32	0.0250	2.50	ND	93.0	48-130			
o-Xylene	2.35	0.0250	2.50	ND	94.2	43-135			
p,m-Xylene	4.73	0.0500	5.00	ND	94.7	43-135			
Total Xylenes	7.09	0.0250	7.50	ND	94.5	43-135			
Surrogate: Bromofluorobenzene	0.540		0.500		108	70-130			
Surrogate: 1,2-Dichloroethane-d4	0.512		0.500		102	70-130			
Surrogate: Toluene-d8	0.513		0.500		103	70-130			

Matrix Spike Dup (2525036-MSD1)

Source: E506130-04

Prepared: 06/16/25 Analyzed: 06/17/25

Benzene	2.33	0.0250	2.50	ND	93.0	48-131	4.00	23	
Ethylbenzene	2.33	0.0250	2.50	ND	93.1	45-135	5.05	27	
Toluene	2.23	0.0250	2.50	ND	89.0	48-130	4.35	24	
o-Xylene	2.25	0.0250	2.50	ND	89.9	43-135	4.67	27	
p,m-Xylene	4.46	0.0500	5.00	ND	89.2	43-135	5.98	27	
Total Xylenes	6.71	0.0250	7.50	ND	89.4	43-135	5.55	27	
Surrogate: Bromofluorobenzene	0.511		0.500		102	70-130			
Surrogate: 1,2-Dichloroethane-d4	0.500		0.500		99.9	70-130			
Surrogate: Toluene-d8	0.503		0.500		101	70-130			



QC Summary Data

WPX Energy - Carlsbad	Project Name:	East Pecos 22-3 Produced Water Gathering Line	Reported:
5315 Buena Vista Dr	Project Number:	01058-0007	
Carlsbad NM, 88220	Project Manager:	Anna Byers	6/20/2025 12:45:59PM

Nonhalogenated Organics by EPA 8015D - GRO

Analyst: SL

Analyte	Result mg/kg	Reporting Limit mg/kg	Spike Level mg/kg	Source Result mg/kg	Rec %	Rec Limits %	RPD %	RPD Limit %	Notes
---------	-----------------	-----------------------------	-------------------------	---------------------------	----------	--------------------	----------	-------------------	-------

Blank (2525036-BLK1)

Prepared: 06/16/25 Analyzed: 06/18/25

Gasoline Range Organics (C6-C10)	ND	20.0							
Surrogate: Bromofluorobenzene	0.528		0.500		106	70-130			
Surrogate: 1,2-Dichloroethane-d4	0.490		0.500		98.0	70-130			
Surrogate: Toluene-d8	0.512		0.500		102	70-130			

LCS (2525036-BS2)

Prepared: 06/16/25 Analyzed: 06/18/25

Gasoline Range Organics (C6-C10)	59.4	20.0	50.0		119	70-130			
Surrogate: Bromofluorobenzene	0.542		0.500		108	70-130			
Surrogate: 1,2-Dichloroethane-d4	0.511		0.500		102	70-130			
Surrogate: Toluene-d8	0.521		0.500		104	70-130			

Matrix Spike (2525036-MS2)

Source: E506130-04

Prepared: 06/16/25 Analyzed: 06/17/25

Gasoline Range Organics (C6-C10)	54.5	20.0	50.0	ND	109	70-130			
Surrogate: Bromofluorobenzene	0.533		0.500		107	70-130			
Surrogate: 1,2-Dichloroethane-d4	0.514		0.500		103	70-130			
Surrogate: Toluene-d8	0.511		0.500		102	70-130			

Matrix Spike Dup (2525036-MSD2)

Source: E506130-04

Prepared: 06/16/25 Analyzed: 06/17/25

Gasoline Range Organics (C6-C10)	50.2	20.0	50.0	ND	100	70-130	8.22	20	
Surrogate: Bromofluorobenzene	0.524		0.500		105	70-130			
Surrogate: 1,2-Dichloroethane-d4	0.500		0.500		99.9	70-130			
Surrogate: Toluene-d8	0.511		0.500		102	70-130			



QC Summary Data

WPX Energy - Carlsbad	Project Name:	East Pecos 22-3 Produced Water Gathering Line	Reported:
5315 Buena Vista Dr	Project Number:	01058-0007	
Carlsbad NM, 88220	Project Manager:	Anna Byers	6/20/2025 12:45:59PM

Nonhalogenated Organics by EPA 8015D - DRO/ORO

Analyst: KH

Analyte	Result mg/kg	Reporting Limit mg/kg	Spike Level mg/kg	Source Result mg/kg	Rec %	Rec Limits %	RPD %	RPD Limit %	Notes
---------	-----------------	-----------------------------	-------------------------	---------------------------	----------	--------------------	----------	-------------------	-------

Blank (2525059-BLK1)					Prepared: 06/17/25 Analyzed: 06/19/25				
Diesel Range Organics (C10-C28)	ND	25.0							
Oil Range Organics (C28-C36)	ND	50.0							
Surrogate: n-Nonane	45.7		50.0		91.4	61-141			

LCS (2525059-BS1)					Prepared: 06/17/25 Analyzed: 06/19/25				
Diesel Range Organics (C10-C28)	239	25.0	250		95.6	66-144			
Surrogate: n-Nonane	47.4		50.0		94.7	61-141			

Matrix Spike (2525059-MS1)					Source: E506131-04		Prepared: 06/17/25 Analyzed: 06/19/25		
Diesel Range Organics (C10-C28)	251	25.0	250	ND	100	56-156			
Surrogate: n-Nonane	50.1		50.0		100	61-141			

Matrix Spike Dup (2525059-MSD1)					Source: E506131-04		Prepared: 06/17/25 Analyzed: 06/19/25		
Diesel Range Organics (C10-C28)	246	25.0	250	ND	98.6	56-156	1.72	20	
Surrogate: n-Nonane	49.5		50.0		99.0	61-141			



QC Summary Data

WPX Energy - Carlsbad	Project Name:	East Pecos 22-3 Produced Water Gathering Line	Reported:
5315 Buena Vista Dr	Project Number:	01058-0007	
Carlsbad NM, 88220	Project Manager:	Anna Byers	6/20/2025 12:45:59PM

Anions by EPA 300.0/9056A

Analyst: DT

Analyte	Result mg/kg	Reporting Limit mg/kg	Spike Level mg/kg	Source Result mg/kg	Rec %	Rec Limits %	RPD %	RPD Limit %	Notes
---------	-----------------	-----------------------------	-------------------------	---------------------------	----------	--------------------	----------	-------------------	-------

Blank (2525050-BLK1)					Prepared: 06/17/25 Analyzed: 06/17/25				
Chloride	ND	20.0							
LCS (2525050-BS1)					Prepared: 06/17/25 Analyzed: 06/17/25				
Chloride	249	20.0	250		99.4	90-110			
Matrix Spike (2525050-MS1)					Source: E506130-03		Prepared: 06/17/25 Analyzed: 06/17/25		
Chloride	634	100	250	284	140	80-120			M2
Matrix Spike Dup (2525050-MSD1)					Source: E506130-03		Prepared: 06/17/25 Analyzed: 06/17/25		
Chloride	585	100	250	284	120	80-120	8.09	20	

QC Summary Report Comment:
Calculations are based off of the raw (non-rounded) data. However, for reporting purposes all QC data is rounded to three significant figures.
Therefore, hand calculated values may differ slightly.



Definitions and Notes

WPX Energy - Carlsbad	Project Name:	East Pecos 22-3 Produced Water Gathering Line	
5315 Buena Vista Dr	Project Number:	01058-0007	Reported:
Carlsbad NM, 88220	Project Manager:	Anna Byers	06/20/25 12:45

- M2 Matrix spike recovery was outside quality control limits. The associated LCS spike recovery was acceptable.
- ND Analyte NOT DETECTED at or above the reporting limit
- NR Not Reported
- RPD Relative Percent Difference
- DNI Did Not Ignite
- DNR Did not react with the addition of acid or base.

Note (1): Methods marked with ** are non-accredited methods.

Note (2): Soil data is reported on an "as received" weight basis, unless reported otherwise.





Chain of Custody

Page 1 of 1

Client Information				Invoice Information		Lab Use Only		TAT				State								
Client: WPX Energy Permian, LLC.				Company: WPX Energy Permian, LLC.		Lab WO#	Job Number	1D	2D	3D	Std	NM	CO	UT	TX					
Project: East Pecos 22-3 Produced Water Gathering Line				Address: 5315 Buena Vista Dr.		E506131	01058-0007				x	x								
Project Manager: Anna Byers				City, State, Zip: Carlsbad, NM, 88220																
Address: 13000 W County Rd 100				Phone: 575-885-7502																
City, State, Zip: Odessa, TX, 79765				Email: jim.raley@divn.com																
Phone: 432-305-6415				Miscellaneous: WO: 21255735; PN: 19381; IN: nAB1614039576 and nAB1616628496																
Email: NMTXGeoGroup@etechenv.com																				
Sample Information						Analysis and Method								EPA Program						
Time Sampled	Date Sampled	Matrix	No. of Containers	Sample ID	Depth	Lab Number	DRO/ORO by 8015	GRO/DRO by 8015	BTEX by 8021	VOC by 8260	Chloride 300.0	TCEQ 1005 - TX	RCRA 8 Metals	BGDOC - NM	BGDOC - TX	SDWA	CWA	RCRA		
																	Compliance	Y	or	N
																	PWSID #			
																	Sample Temp			Remarks
11:40	6/13/2025	S	1	BH26	0.5'	1								X			5.0			
11:45	6/13/2025	S	1	BH26	1'	2								X			4.9			
11:50	6/13/2025	S	1	BH26	2'	3								X			5.3			
11:55	6/13/2025	S	1	BH26	3'	4								X			5.2			
12:00	6/13/2025	S	1	BH26	4'	5								X			4.6			
06/13/2025																				
Additional Instructions:																				
I, (field sampler), attest to the validity and authenticity of this sample. I am aware that tampering with or intentionally mislabeling the sample location, date or time of collection is considered fraud and may be grounds for legal action.																				
Sampled by: Edyte Konan																				
Relinquished by: (Signature)		Date		Time		Received by: (Signature)		Date		Time		Samples requiring thermal preservation must be received on ice the day they are sampled or received packed on ice at a temp above 0 but less than 6°C on subsequent days. Lab Use Only Received on ice: <u>Y</u> / N								
Relinquished by: (Signature)		Date		Time		Received by: (Signature)		Date		Time										
Relinquished by: (Signature)		Date		Time		Received by: (Signature)		Date		Time										
Relinquished by: (Signature)		Date		Time		Received by: (Signature)		Date		Time										
Relinquished by: (Signature)		Date		Time		Received by: (Signature)		Date		Time										
Sample Matrix: S - Soil, Sd - Solid, Sg - Sludge, A - Aqueous, O - Other												Container Type: g - glass, p - poly/plastic, ag - amber glass, v - VOA								
Note: Samples are discarded 14 days after results are reported unless other arrangements are made. Hazardous samples will be returned to client or disposed of at the client expense. The report for the analysis of the above samples is applicable only to those samples received by the laboratory with this COC. The liability of the laboratory is limited to the amount paid for on the report.																				

Envirotech Analytical Laboratory

Printed: 6/16/2025 10:33:57AM

Sample Receipt Checklist (SRC)

Instructions: Please take note of any NO checkmarks.

If we receive no response concerning these items within 24 hours of the date of this notice, all the samples will be analyzed as requested.

Client:	WPX Energy - Carlsbad	Date Received:	06/16/25 08:00	Work Order ID:	E506131
Phone:	(575) 200-6754	Date Logged In:	06/16/25 09:04	Logged In By:	Noe Soto
Email:	anna@etechnv.com	Due Date:	06/20/25 17:00 (4 day TAT)		

Chain of Custody (COC)

1. Does the sample ID match the COC? Yes
2. Does the number of samples per sampling site location match the COC? Yes
3. Were samples dropped off by client or carrier? Yes
4. Was the COC complete, i.e., signatures, dates/times, requested analyses? Yes
5. Were all samples received within holding time? Yes

Note: Analysis, such as pH which should be conducted in the field, i.e., 15 minute hold time, are not included in this discussion.

Carrier: CourierComments/ResolutionSample Turn Around Time (TAT)

6. Did the COC indicate standard TAT, or Expedited TAT? Yes

Sample Cooler

7. Was a sample cooler received? Yes
8. If yes, was cooler received in good condition? Yes
9. Was the sample(s) received intact, i.e., not broken? Yes
10. Were custody/security seals present? No
11. If yes, were custody/security seals intact? NA
12. Was the sample received on ice? Yes

Note: Thermal preservation is not required, if samples are received within 15 minutes of sampling

13. See COC for individual sample temps. Samples outside of 0°C-6°C will be recorded in comments.

Sample Container

14. Are aqueous VOC samples present? No
15. Are VOC samples collected in VOA Vials? NA
16. Is the head space less than 6-8 mm (pea sized or less)? NA
17. Was a trip blank (TB) included for VOC analyses? NA
18. Are non-VOC samples collected in the correct containers? Yes
19. Is the appropriate volume/weight or number of sample containers collected? Yes

Field Label

20. Were field sample labels filled out with the minimum information:
Sample ID? Yes
Date/Time Collected? Yes
Collectors name? No

Sample Preservation

21. Does the COC or field labels indicate the samples were preserved? No
22. Are sample(s) correctly preserved? NA
24. Is lab filtration required and/or requested for dissolved metals? No

Multiphase Sample Matrix

26. Does the sample have more than one phase, i.e., multiphase? No
27. If yes, does the COC specify which phase(s) is to be analyzed? NA

Subcontract Laboratory

28. Are samples required to get sent to a subcontract laboratory? No
29. Was a subcontract laboratory specified by the client and if so who? NA Subcontract Lab: NA

Client Instruction

Signature of client authorizing changes to the COC or sample disposition.

Date



envirotech Inc.

Report to:
Anna Byers

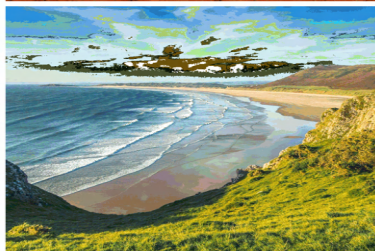
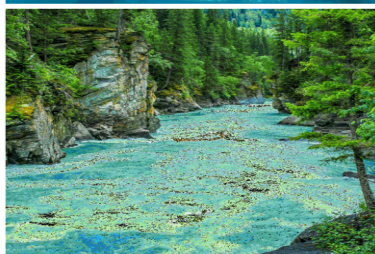

envirotech

Practical Solutions for a Better Tomorrow

Analytical Report

WPX Energy - Carlsbad

Project Name: East Pecos 22-3 Produced Water
Gathering Line

Work Order: E506129

Job Number: 01058-0007

Received: 6/16/2025

Revision: 1

Report Reviewed By:

Walter Hinchman
Laboratory Director
6/20/25

5796 U.S. Hwy 64
Farmington, NM 87401

Phone: (505) 632-1881
Envirotech-inc.com



Envirotech Inc. certifies the test results meet all requirements of TNI unless noted otherwise.
Statement of Data Authenticity: Envirotech Inc. attests the data reported has not been altered in any way.
Partial or incomplete reproduction of this report is prohibited, unless approved by Envirotech Inc.
Envirotech Inc. holds the Utah TNI certification NM00979 for data reported.
Envirotech Inc. holds the Texas TNI certification T104704557 for data reported.

Date Reported: 6/20/25



Anna Byers
5315 Buena Vista Dr
Carlsbad, NM 88220

Project Name: East Pecos 22-3 Produced Water Gathering Line
Workorder: E506129
Date Received: 6/16/2025 8:00:00AM

Anna Byers,

Thank you for choosing Envirotech, Inc. as your analytical testing laboratory for the sample(s) received on, 6/16/2025 8:00:00AM, under the Project Name: East Pecos 22-3 Produced Water Gathering Line.

The analytical test results summarized in this report with the Project Name: East Pecos 22-3 Produced Water Gathering Line apply to the individual samples collected, identified and submitted bearing the project name on the enclosed chain-of-custody. Subcontracted sample analyses not conducted by Envirotech, Inc., are attached in full as issued by the subcontract laboratory.

Please review the Chain-of-Custody (COC) and Sample Receipt Checklist (SRC) for any issues regarding sample receipt temperature, containers, preservation etc. To best understand your test results, review the entire report summarizing your sample data and the associated quality control batch data.

All reported data in this analytical report were analyzed according to the referenced method(s) and are in compliance with the latest NELAC/TNI standards, unless otherwise noted. Samples or analytical quality control parameters not meeting specific QC criteria are qualified with a data flag. Data flag definitions are located in the Notes and Definitions section of this analytical report.

If you have any questions concerning this report, please feel free to contact Envirotech, Inc.

Respectfully,

Walter Hinchman
Laboratory Director
Office: 505-632-1881
Cell: 775-287-1762
whinchman@envirotech-inc.com

Raina Schwanz
Laboratory Administrator
Office: 505-632-1881
rainaschwanz@envirotech-inc.com

Field Offices:

Southern New Mexico Area

Lynn Jarboe
Laboratory Technical Representative
Office: 505-421-LABS(5227)
Cell: 505-320-4759
ljjarboe@envirotech-inc.com

Michelle Gonzales
Client Representative
Office: 505-421-LABS(5227)
Cell: 505-947-8222
mgonzaless@envirotech-inc.com

Envirotech Web Address: www.envirotech-inc.com

Table of Contents

Title Page	1
Cover Page	2
Table of Contents	3
Sample Summary	4
Sample Data	5
BH27 0.5'	5
BH27 1'	6
BH27 2'	7
BH27 3'	8
BH27 4'	9
QC Summary Data	10
QC - Volatile Organics by EPA 8021B	10
QC - Nonhalogenated Organics by EPA 8015D - GRO	11
QC - Nonhalogenated Organics by EPA 8015D - DRO/ORO	12
QC - Anions by EPA 300.0/9056A	13
Definitions and Notes	14
Chain of Custody etc.	15

Sample Summary

WPX Energy - Carlsbad	Project Name:	East Pecos 22-3 Produced Water Gathering Line	Reported: 06/20/25 13:27
5315 Buena Vista Dr	Project Number:	01058-0007	
Carlsbad NM, 88220	Project Manager:	Anna Byers	

Client Sample ID	Lab Sample ID	Matrix	Sampled	Received	Container
BH27 0.5'	E506129-01A	Soil	06/13/25	06/16/25	Glass Jar, 2 oz.
BH27 1'	E506129-02A	Soil	06/13/25	06/16/25	Glass Jar, 2 oz.
BH27 2'	E506129-03A	Soil	06/13/25	06/16/25	Glass Jar, 2 oz.
BH27 3'	E506129-04A	Soil	06/13/25	06/16/25	Glass Jar, 2 oz.
BH27 4'	E506129-05A	Soil	06/13/25	06/16/25	Glass Jar, 2 oz.



Sample Data

WPX Energy - Carlsbad
5315 Buena Vista Dr
Carlsbad NM, 88220

Project Name: East Pecos 22-3 Produced Water Gathering Line
Project Number: 01058-0007
Project Manager: Anna Byers

Reported:
6/20/2025 1:27:08PM

BH27 0.5'

E506129-01

Analyte	Result	Reporting Limit	Dilution	Prepared	Analyzed	Notes
Volatile Organics by EPA 8021B	mg/kg	mg/kg	Analyst: BA		Batch: 2525035	
Benzene	ND	0.0250	1	06/16/25	06/18/25	
Ethylbenzene	ND	0.0250	1	06/16/25	06/18/25	
Toluene	ND	0.0250	1	06/16/25	06/18/25	
o-Xylene	ND	0.0250	1	06/16/25	06/18/25	
p,m-Xylene	ND	0.0500	1	06/16/25	06/18/25	
Total Xylenes	ND	0.0250	1	06/16/25	06/18/25	
<i>Surrogate: 4-Bromochlorobenzene-PID</i>	<i>94.6 %</i>	<i>70-130</i>		<i>06/16/25</i>	<i>06/18/25</i>	
Nonhalogenated Organics by EPA 8015D - GRO	mg/kg	mg/kg	Analyst: BA		Batch: 2525035	
Gasoline Range Organics (C6-C10)	ND	20.0	1	06/16/25	06/18/25	
<i>Surrogate: 1-Chloro-4-fluorobenzene-FID</i>	<i>80.7 %</i>	<i>70-130</i>		<i>06/16/25</i>	<i>06/18/25</i>	
Nonhalogenated Organics by EPA 8015D - DRO/ORO	mg/kg	mg/kg	Analyst: RAS		Batch: 2525058	
Diesel Range Organics (C10-C28)	ND	25.0	1	06/17/25	06/20/25	
Oil Range Organics (C28-C36)	ND	50.0	1	06/17/25	06/20/25	
<i>Surrogate: n-Nonane</i>	<i>116 %</i>	<i>61-141</i>		<i>06/17/25</i>	<i>06/20/25</i>	
Anions by EPA 300.0/9056A	mg/kg	mg/kg	Analyst: IY		Batch: 2525049	
Chloride	ND	100	5	06/17/25	06/17/25	



Sample Data

WPX Energy - Carlsbad
5315 Buena Vista Dr
Carlsbad NM, 88220

Project Name: East Pecos 22-3 Produced Water Gathering Line
Project Number: 01058-0007
Project Manager: Anna Byers

Reported:
6/20/2025 1:27:08PM

BH27 1'

E506129-02

Analyte	Result	Reporting Limit	Dilution	Prepared	Analyzed	Notes
Volatile Organics by EPA 8021B						
	mg/kg	mg/kg	Analyst: BA		Batch: 2525035	
Benzene	ND	0.0250	1	06/16/25	06/18/25	
Ethylbenzene	ND	0.0250	1	06/16/25	06/18/25	
Toluene	ND	0.0250	1	06/16/25	06/18/25	
o-Xylene	ND	0.0250	1	06/16/25	06/18/25	
p,m-Xylene	ND	0.0500	1	06/16/25	06/18/25	
Total Xylenes	ND	0.0250	1	06/16/25	06/18/25	
<i>Surrogate: 4-Bromochlorobenzene-PID</i>						
		100 %	70-130	06/16/25	06/18/25	
Nonhalogenated Organics by EPA 8015D - GRO						
	mg/kg	mg/kg	Analyst: BA		Batch: 2525035	
Gasoline Range Organics (C6-C10)	ND	20.0	1	06/16/25	06/18/25	
<i>Surrogate: 1-Chloro-4-fluorobenzene-FID</i>						
		82.3 %	70-130	06/16/25	06/18/25	
Nonhalogenated Organics by EPA 8015D - DRO/ORO						
	mg/kg	mg/kg	Analyst: RAS		Batch: 2525058	
Diesel Range Organics (C10-C28)	ND	25.0	1	06/17/25	06/20/25	
Oil Range Organics (C28-C36)	ND	50.0	1	06/17/25	06/20/25	
<i>Surrogate: n-Nonane</i>						
		125 %	61-141	06/17/25	06/20/25	
Anions by EPA 300.0/9056A						
	mg/kg	mg/kg	Analyst: IY		Batch: 2525049	
Chloride	ND	200	10	06/17/25	06/18/25	



Sample Data

WPX Energy - Carlsbad
5315 Buena Vista Dr
Carlsbad NM, 88220

Project Name: East Pecos 22-3 Produced Water Gathering Line
Project Number: 01058-0007
Project Manager: Anna Byers

Reported:
6/20/2025 1:27:08PM

BH27 2'

E506129-03

Analyte	Result	Reporting Limit	Dilution	Prepared	Analyzed	Notes
Volatile Organics by EPA 8021B						
	mg/kg	mg/kg		Analyst: BA		Batch: 2525035
Benzene	ND	0.0250	1	06/16/25	06/18/25	
Ethylbenzene	ND	0.0250	1	06/16/25	06/18/25	
Toluene	ND	0.0250	1	06/16/25	06/18/25	
o-Xylene	ND	0.0250	1	06/16/25	06/18/25	
p,m-Xylene	ND	0.0500	1	06/16/25	06/18/25	
Total Xylenes	ND	0.0250	1	06/16/25	06/18/25	
<i>Surrogate: 4-Bromochlorobenzene-PID</i>						
	98.4 %	70-130		06/16/25	06/18/25	
Nonhalogenated Organics by EPA 8015D - GRO						
	mg/kg	mg/kg		Analyst: BA		Batch: 2525035
Gasoline Range Organics (C6-C10)	ND	20.0	1	06/16/25	06/18/25	
<i>Surrogate: 1-Chloro-4-fluorobenzene-FID</i>						
	83.2 %	70-130		06/16/25	06/18/25	
Nonhalogenated Organics by EPA 8015D - DRO/ORO						
	mg/kg	mg/kg		Analyst: RAS		Batch: 2525058
Diesel Range Organics (C10-C28)	ND	25.0	1	06/17/25	06/20/25	
Oil Range Organics (C28-C36)	ND	50.0	1	06/17/25	06/20/25	
<i>Surrogate: n-Nonane</i>						
	114 %	61-141		06/17/25	06/20/25	
Anions by EPA 300.0/9056A						
	mg/kg	mg/kg		Analyst: IY		Batch: 2525049
Chloride	ND	200	10	06/17/25	06/18/25	



Sample Data

WPX Energy - Carlsbad
5315 Buena Vista Dr
Carlsbad NM, 88220

Project Name: East Pecos 22-3 Produced Water Gathering Line
Project Number: 01058-0007
Project Manager: Anna Byers

Reported:
6/20/2025 1:27:08PM

BH27 3'

E506129-04

Analyte	Result	Reporting Limit	Dilution	Prepared	Analyzed	Notes
Volatile Organics by EPA 8021B	mg/kg	mg/kg	Analyst: BA		Batch: 2525035	
Benzene	ND	0.0250	1	06/16/25	06/18/25	
Ethylbenzene	ND	0.0250	1	06/16/25	06/18/25	
Toluene	ND	0.0250	1	06/16/25	06/18/25	
o-Xylene	ND	0.0250	1	06/16/25	06/18/25	
p,m-Xylene	ND	0.0500	1	06/16/25	06/18/25	
Total Xylenes	ND	0.0250	1	06/16/25	06/18/25	
<i>Surrogate: 4-Bromochlorobenzene-PID</i>	97.7 %	70-130		06/16/25	06/18/25	
Nonhalogenated Organics by EPA 8015D - GRO	mg/kg	mg/kg	Analyst: BA		Batch: 2525035	
Gasoline Range Organics (C6-C10)	ND	20.0	1	06/16/25	06/18/25	
<i>Surrogate: 1-Chloro-4-fluorobenzene-FID</i>	83.9 %	70-130		06/16/25	06/18/25	
Nonhalogenated Organics by EPA 8015D - DRO/ORO	mg/kg	mg/kg	Analyst: RAS		Batch: 2525058	
Diesel Range Organics (C10-C28)	ND	25.0	1	06/17/25	06/20/25	
Oil Range Organics (C28-C36)	ND	50.0	1	06/17/25	06/20/25	
<i>Surrogate: n-Nonane</i>	113 %	61-141		06/17/25	06/20/25	
Anions by EPA 300.0/9056A	mg/kg	mg/kg	Analyst: IY		Batch: 2525049	
Chloride	259	200	10	06/17/25	06/18/25	



Sample Data

WPX Energy - Carlsbad
5315 Buena Vista Dr
Carlsbad NM, 88220

Project Name: East Pecos 22-3 Produced Water Gathering Line
Project Number: 01058-0007
Project Manager: Anna Byers

Reported:
6/20/2025 1:27:08PM

BH27 4'

E506129-05

Analyte	Result	Reporting Limit	Dilution	Prepared	Analyzed	Notes
Volatile Organics by EPA 8021B	mg/kg	mg/kg	Analyst: BA		Batch: 2525035	
Benzene	ND	0.0250	1	06/16/25	06/18/25	
Ethylbenzene	ND	0.0250	1	06/16/25	06/18/25	
Toluene	ND	0.0250	1	06/16/25	06/18/25	
o-Xylene	ND	0.0250	1	06/16/25	06/18/25	
p,m-Xylene	ND	0.0500	1	06/16/25	06/18/25	
Total Xylenes	ND	0.0250	1	06/16/25	06/18/25	
<i>Surrogate: 4-Bromochlorobenzene-PID</i>	95.8 %	70-130		06/16/25	06/18/25	
Nonhalogenated Organics by EPA 8015D - GRO	mg/kg	mg/kg	Analyst: BA		Batch: 2525035	
Gasoline Range Organics (C6-C10)	ND	20.0	1	06/16/25	06/18/25	
<i>Surrogate: 1-Chloro-4-fluorobenzene-FID</i>	84.1 %	70-130		06/16/25	06/18/25	
Nonhalogenated Organics by EPA 8015D - DRO/ORO	mg/kg	mg/kg	Analyst: RAS		Batch: 2525058	
Diesel Range Organics (C10-C28)	ND	25.0	1	06/17/25	06/20/25	
Oil Range Organics (C28-C36)	ND	50.0	1	06/17/25	06/20/25	
<i>Surrogate: n-Nonane</i>	114 %	61-141		06/17/25	06/20/25	
Anions by EPA 300.0/9056A	mg/kg	mg/kg	Analyst: IY		Batch: 2525049	
Chloride	402	200	10	06/17/25	06/18/25	



QC Summary Data

WPX Energy - Carlsbad 5315 Buena Vista Dr Carlsbad NM, 88220	Project Name: East Pecos 22-3 Produced Water Gathering Line Project Number: 01058-0007 Project Manager: Anna Byers	Reported: 6/20/2025 1:27:08PM
--	--	----------------------------------

Volatile Organics by EPA 8021B

Analyst: BA

Analyte	Result mg/kg	Reporting Limit mg/kg	Spike Level mg/kg	Source Result mg/kg	Rec %	Rec Limits %	RPD %	RPD Limit %	Notes
---------	-----------------	-----------------------------	-------------------------	---------------------------	----------	--------------------	----------	-------------------	-------

Blank (2525035-BLK1)

Prepared: 06/16/25 Analyzed: 06/18/25

Benzene	ND	0.0250							
Ethylbenzene	ND	0.0250							
Toluene	ND	0.0250							
o-Xylene	ND	0.0250							
p,m-Xylene	ND	0.0500							
Total Xylenes	ND	0.0250							
Surrogate: 4-Bromochlorobenzene-PID	7.72		8.00		96.5	70-130			

LCS (2525035-BS1)

Prepared: 06/16/25 Analyzed: 06/18/25

Benzene	5.36	0.0250	5.00		107	70-130			
Ethylbenzene	5.27	0.0250	5.00		105	70-130			
Toluene	5.32	0.0250	5.00		106	70-130			
o-Xylene	5.29	0.0250	5.00		106	70-130			
p,m-Xylene	10.6	0.0500	10.0		106	70-130			
Total Xylenes	15.8	0.0250	15.0		106	70-130			
Surrogate: 4-Bromochlorobenzene-PID	7.54		8.00		94.2	70-130			

Matrix Spike (2525035-MS1)

Source: E506127-04

Prepared: 06/16/25 Analyzed: 06/18/25

Benzene	5.32	0.0250	5.00	ND	106	70-130			
Ethylbenzene	5.22	0.0250	5.00	ND	104	70-130			
Toluene	5.27	0.0250	5.00	ND	105	70-130			
o-Xylene	5.25	0.0250	5.00	ND	105	70-130			
p,m-Xylene	10.4	0.0500	10.0	ND	104	70-130			
Total Xylenes	15.7	0.0250	15.0	ND	104	70-130			
Surrogate: 4-Bromochlorobenzene-PID	7.50		8.00		93.7	70-130			

Matrix Spike Dup (2525035-MSD1)

Source: E506127-04

Prepared: 06/16/25 Analyzed: 06/18/25

Benzene	4.96	0.0250	5.00	ND	99.3	70-130	7.02	27	
Ethylbenzene	4.88	0.0250	5.00	ND	97.7	70-130	6.65	26	
Toluene	4.92	0.0250	5.00	ND	98.5	70-130	6.84	20	
o-Xylene	4.90	0.0250	5.00	ND	98.0	70-130	6.87	25	
p,m-Xylene	9.76	0.0500	10.0	ND	97.6	70-130	6.49	23	
Total Xylenes	14.7	0.0250	15.0	ND	97.7	70-130	6.61	26	
Surrogate: 4-Bromochlorobenzene-PID	7.76		8.00		97.0	70-130			



QC Summary Data

WPX Energy - Carlsbad	Project Name:	East Pecos 22-3 Produced Water Gathering Line	Reported:
5315 Buena Vista Dr	Project Number:	01058-0007	
Carlsbad NM, 88220	Project Manager:	Anna Byers	6/20/2025 1:27:08PM

Nonhalogenated Organics by EPA 8015D - GRO

Analyst: BA

Analyte	Result mg/kg	Reporting Limit mg/kg	Spike Level mg/kg	Source Result mg/kg	Rec %	Rec Limits %	RPD %	RPD Limit %	Notes
---------	-----------------	-----------------------------	-------------------------	---------------------------	----------	--------------------	----------	-------------------	-------

Blank (2525035-BLK1) Prepared: 06/16/25 Analyzed: 06/18/25

Gasoline Range Organics (C6-C10)	ND	20.0							
Surrogate: 1-Chloro-4-fluorobenzene-FID	6.83		8.00		85.4	70-130			

LCS (2525035-BS2) Prepared: 06/16/25 Analyzed: 06/18/25

Gasoline Range Organics (C6-C10)	47.8	20.0	50.0		95.6	70-130			
Surrogate: 1-Chloro-4-fluorobenzene-FID	7.18		8.00		89.8	70-130			

Matrix Spike (2525035-MS2) Source: E506127-04 Prepared: 06/16/25 Analyzed: 06/18/25

Gasoline Range Organics (C6-C10)	47.2	20.0	50.0	ND	94.4	70-130			
Surrogate: 1-Chloro-4-fluorobenzene-FID	6.93		8.00		86.6	70-130			

Matrix Spike Dup (2525035-MSD2) Source: E506127-04 Prepared: 06/16/25 Analyzed: 06/18/25

Gasoline Range Organics (C6-C10)	47.3	20.0	50.0	ND	94.6	70-130	0.157	20	
Surrogate: 1-Chloro-4-fluorobenzene-FID	7.16		8.00		89.4	70-130			



QC Summary Data

WPX Energy - Carlsbad	Project Name:	East Pecos 22-3 Produced Water Gathering Line	Reported:
5315 Buena Vista Dr	Project Number:	01058-0007	
Carlsbad NM, 88220	Project Manager:	Anna Byers	6/20/2025 1:27:08PM

Nonhalogenated Organics by EPA 8015D - DRO/ORO

Analyst: RAS

Analyte	Result mg/kg	Reporting Limit mg/kg	Spike Level mg/kg	Source Result mg/kg	Rec %	Rec Limits %	RPD %	RPD Limit %	Notes
---------	-----------------	-----------------------------	-------------------------	---------------------------	----------	--------------------	----------	-------------------	-------

Blank (2525058-BLK1)					Prepared: 06/17/25 Analyzed: 06/19/25				
Diesel Range Organics (C10-C28)	ND	25.0							
Oil Range Organics (C28-C36)	ND	50.0							
Surrogate: n-Nonane	58.6		50.0		117	61-141			

LCS (2525058-BS1)					Prepared: 06/17/25 Analyzed: 06/19/25				
Diesel Range Organics (C10-C28)	277	25.0	250		111	66-144			
Surrogate: n-Nonane	56.9		50.0		114	61-141			

Matrix Spike (2525058-MS1)					Source: E506127-03		Prepared: 06/17/25 Analyzed: 06/19/25		
Diesel Range Organics (C10-C28)	276	25.0	250	ND	111	56-156			
Surrogate: n-Nonane	56.7		50.0		113	61-141			

Matrix Spike Dup (2525058-MSD1)					Source: E506127-03		Prepared: 06/17/25 Analyzed: 06/19/25		
Diesel Range Organics (C10-C28)	276	25.0	250	ND	110	56-156	0.0193	20	
Surrogate: n-Nonane	57.0		50.0		114	61-141			



QC Summary Data

WPX Energy - Carlsbad	Project Name:	East Pecos 22-3 Produced Water Gathering Line	Reported:
5315 Buena Vista Dr	Project Number:	01058-0007	
Carlsbad NM, 88220	Project Manager:	Anna Byers	6/20/2025 1:27:08PM

Anions by EPA 300.0/9056A

Analyst: IY

Analyte	Result mg/kg	Reporting Limit mg/kg	Spike Level mg/kg	Source Result mg/kg	Rec %	Rec Limits %	RPD %	RPD Limit %	Notes
---------	-----------------	-----------------------------	-------------------------	---------------------------	----------	--------------------	----------	-------------------	-------

Blank (2525049-BLK1)					Prepared: 06/17/25 Analyzed: 06/17/25				
Chloride	ND	20.0							
LCS (2525049-BS1)					Prepared: 06/17/25 Analyzed: 06/17/25				
Chloride	255	20.0	250		102	90-110			
Matrix Spike (2525049-MS1)					Source: E506127-05		Prepared: 06/17/25 Analyzed: 06/17/25		
Chloride	4480	100	250	4420	22.7	80-120			M4
Matrix Spike Dup (2525049-MSD1)					Source: E506127-05		Prepared: 06/17/25 Analyzed: 06/17/25		
Chloride	4440	100	250	4420	10.6	80-120	0.682	20	M4

QC Summary Report Comment:
Calculations are based off of the raw (non-rounded) data. However, for reporting purposes all QC data is rounded to three significant figures.
Therefore, hand calculated values may differ slightly.



Definitions and Notes

WPX Energy - Carlsbad	Project Name:	East Pecos 22-3 Produced Water Gathering Line	
5315 Buena Vista Dr	Project Number:	01058-0007	Reported:
Carlsbad NM, 88220	Project Manager:	Anna Byers	06/20/25 13:27

- M4 Matrix spike recovery value is suspect since the analyte concentration in the sample is disproportionate to the spike level. The associated LCS spike recovery was acceptable.
- ND Analyte NOT DETECTED at or above the reporting limit
- NR Not Reported
- RPD Relative Percent Difference
- DNI Did Not Ignite
- DNR Did not react with the addition of acid or base.

Note (1): Methods marked with ** are non-accredited methods.

Note (2): Soil data is reported on an "as received" weight basis, unless reported otherwise.

Client Information				Invoice Information		Lab Use Only		TAT				State							
Client: WPX Energy Permian, LLC.				Company: WPX Energy Permian, LLC.		Lab WO#	Job Number	1D	2D	3D	Std	NM	CO	UT	TX				
Project: East Pecos 22-3 Produced Water Gathering Line				Address: 5315 Buena Vista Dr.		E506129	21258-0001				x	x							
Project Manager: Anna Byers				City, State, Zip: Carlsbad, NM, 88220															
Address: 13000 W County Rd 100				Phone: 575-885-7502															
City, State, Zip: Odessa, TX, 79765				Email: jim.raley@dv.com															
Phone: 432-305-6415				Miscellaneous: WO: 21255735; PN: 19381; IN: nAB1614039576 and nAB1616628496															
Email: NMTXGeoGroup@etechnv.com																			
Sample Information						Analysis and Method								EPA Program					
Time Sampled	Date Sampled	Matrix	No. of Containers	Sample ID	Depth	Lab Number	DRO/ORO by 8015	GRO/DRO by 8015	BTEX by 8021	VOC by 8260	Chloride 300.0	TCFQ 1005 - TX	RCRA 8 Metals	BGDOC - NM	BGDOC - TX	SDWA	CWA	RCRA	
12:20	6/13/2025	S	1	BH27	0.5'	1									X				
12:25	6/13/2025	S	1	BH27	1'	2									X				
12:30	6/13/2025	S	1	BH27	2'	3									X				
12:35	6/13/2025	S	1	BH27	3'	4									X				
12:40	6/13/2025	S	1	BH27	4'	5									X				
06/13/2025																			
Additional Instructions:																			
I, (field sampler), attest to the validity and authenticity of this sample. I am aware that tampering with or intentionally mislabeling the sample location, date or time of collection is considered fraud and may be grounds for legal action.																			
Sampled by: Edyte Konan																			
Relinquished by: (Signature)				Date		Time		Received by: (Signature)				Date		Time		Samples requiring thermal preservation must be received on ice the day they are sampled or received packed on ice at a temp above 0 but less than 6°C on subsequent days. Lab Use Only Received on ice: Y/N			
Relinquished by: (Signature)				Date		Time		Received by: (Signature)				Date		Time					
Relinquished by: (Signature)				Date		Time		Received by: (Signature)				Date		Time					
Relinquished by: (Signature)				Date		Time		Received by: (Signature)				Date		Time					
Relinquished by: (Signature)				Date		Time		Received by: (Signature)				Date		Time					
Sample Matrix: S - Soil, Sd - Solid, Sg - Sludge, A - Aqueous, O - Other																			
Container Type: g - glass, p - poly/plastic, ag - amber glass, v - VOA																			
Note: Samples are discarded 14 days after results are reported unless other arrangements are made. Hazardous samples will be returned to client or disposed of at the client expense. The report for the analysis of the above samples is applicable only to those samples received by the laboratory with this COC. The liability of the laboratory is limited to the amount paid for on the report.																			

Envirotech Analytical Laboratory

Printed: 6/16/2025 10:28:24AM

Sample Receipt Checklist (SRC)

Instructions: Please take note of any NO checkmarks.

If we receive no response concerning these items within 24 hours of the date of this notice, all the samples will be analyzed as requested.

Client:	WPX Energy - Carlsbad	Date Received:	06/16/25 08:00	Work Order ID:	E506129
Phone:	(575) 200-6754	Date Logged In:	06/16/25 08:56	Logged In By:	Noe Soto
Email:	anna@etechnv.com	Due Date:	06/20/25 17:00 (4 day TAT)		

Chain of Custody (COC)

1. Does the sample ID match the COC? Yes
2. Does the number of samples per sampling site location match the COC? Yes
3. Were samples dropped off by client or carrier? Yes
4. Was the COC complete, i.e., signatures, dates/times, requested analyses? Yes
5. Were all samples received within holding time? Yes

Note: Analysis, such as pH which should be conducted in the field, i.e., 15 minute hold time, are not included in this discussion.

Carrier: CourierComments/ResolutionSample Turn Around Time (TAT)

6. Did the COC indicate standard TAT, or Expedited TAT? Yes

Sample Cooler

7. Was a sample cooler received? Yes
8. If yes, was cooler received in good condition? Yes
9. Was the sample(s) received intact, i.e., not broken? Yes
10. Were custody/security seals present? No
11. If yes, were custody/security seals intact? NA
12. Was the sample received on ice? Yes

Note: Thermal preservation is not required, if samples are received within 15 minutes of sampling

13. See COC for individual sample temps. Samples outside of 0°C-6°C will be recorded in comments.

Sample Container

14. Are aqueous VOC samples present? No
15. Are VOC samples collected in VOA Vials? NA
16. Is the head space less than 6-8 mm (pea sized or less)? NA
17. Was a trip blank (TB) included for VOC analyses? NA
18. Are non-VOC samples collected in the correct containers? Yes
19. Is the appropriate volume/weight or number of sample containers collected? Yes

Field Label

20. Were field sample labels filled out with the minimum information:
Sample ID? Yes
Date/Time Collected? Yes
Collectors name? No

Sample Preservation

21. Does the COC or field labels indicate the samples were preserved? No
22. Are sample(s) correctly preserved? NA
24. Is lab filtration required and/or requested for dissolved metals? No

Multiphase Sample Matrix

26. Does the sample have more than one phase, i.e., multiphase? No
27. If yes, does the COC specify which phase(s) is to be analyzed? NA

Subcontract Laboratory

28. Are samples required to get sent to a subcontract laboratory? No
29. Was a subcontract laboratory specified by the client and if so who? NA Subcontract Lab: NA

Client Instruction

Signature of client authorizing changes to the COC or sample disposition.

Date



envirotech Inc.

Report to:
Anna Byers



envirotech

Practical Solutions for a Better Tomorrow

Analytical Report

WPX Energy - Carlsbad

Project Name: East Pecos 22-3 Produced Water
Gathering Line

Work Order: E507149

Job Number: 01058-0007

Received: 7/15/2025

Revision: 1

Report Reviewed By:

Walter Hinchman
Laboratory Director
7/22/25

5796 U.S. Hwy 64
Farmington, NM 87401

Phone: (505) 632-1881
Envirotech-inc.com



Envirotech Inc. certifies the test results meet all requirements of TNI unless noted otherwise.
Statement of Data Authenticity: Envirotech Inc. attests the data reported has not been altered in any way.
Partial or incomplete reproduction of this report is prohibited, unless approved by Envirotech Inc.
Envirotech Inc. holds the Utah TNI certification NM00979 for data reported.
Envirotech Inc. holds the Texas TNI certification T104704557 for data reported.

Date Reported: 7/22/25



Anna Byers
5315 Buena Vista Dr
Carlsbad, NM 88220

Project Name: East Pecos 22-3 Produced Water Gathering Line
Workorder: E507149
Date Received: 7/15/2025 6:45:00AM

Anna Byers,

Thank you for choosing Envirotech, Inc. as your analytical testing laboratory for the sample(s) received on, 7/15/2025 6:45:00AM, under the Project Name: East Pecos 22-3 Produced Water Gathering Line.

The analytical test results summarized in this report with the Project Name: East Pecos 22-3 Produced Water Gathering Line apply to the individual samples collected, identified and submitted bearing the project name on the enclosed chain-of-custody. Subcontracted sample analyses not conducted by Envirotech, Inc., are attached in full as issued by the subcontract laboratory.

Please review the Chain-of-Custody (COC) and Sample Receipt Checklist (SRC) for any issues regarding sample receipt temperature, containers, preservation etc. To best understand your test results, review the entire report summarizing your sample data and the associated quality control batch data.

All reported data in this analytical report were analyzed according to the referenced method(s) and are in compliance with the latest NELAC/TNI standards, unless otherwise noted. Samples or analytical quality control parameters not meeting specific QC criteria are qualified with a data flag. Data flag definitions are located in the Notes and Definitions section of this analytical report.

If you have any questions concerning this report, please feel free to contact Envirotech, Inc.

Respectfully,

Walter Hinchman
Laboratory Director
Office: 505-632-1881
Cell: 775-287-1762
whinchman@envirotech-inc.com

Raina Schwanz
Laboratory Administrator
Office: 505-632-1881
rainaschwanz@envirotech-inc.com

Field Offices:

Southern New Mexico Area

Lynn Jarboe
Laboratory Technical Representative
Office: 505-421-LABS(5227)
Cell: 505-320-4759
ljjarboe@envirotech-inc.com

Michelle Gonzales
Client Representative
Office: 505-421-LABS(5227)
Cell: 505-947-8222
mgonzales@envirotech-inc.com

Envirotech Web Address: www.envirotech-inc.com

Table of Contents

Title Page	1
Cover Page	2
Table of Contents	3
Sample Summary	4
Sample Data	5
BH28 0.5'	5
BH28 1'	6
BH28 2'	7
BH28 3'	8
BH28 4'	9
BH29 0.5'	10
BH29 1'	11
BH29 2'	12
BH29 3'	13
BH29 4'	14
QC Summary Data	15
QC - Volatile Organic Compounds by EPA8260B	15
QC - Nonhalogenated Organics by EPA 8015D - GRO	16
QC - Nonhalogenated Organics by EPA 8015D - DRO/ORO	17
QC - Anions by EPA 300.0/9056A	18
Definitions and Notes	19
Chain of Custody etc.	20

Sample Summary

WPX Energy - Carlsbad 5315 Buena Vista Dr Carlsbad NM, 88220	Project Name: East Pecos 22-3 Produced Water Gathering Line Project Number: 01058-0007 Project Manager: Anna Byers	Reported: 07/22/25 13:33
--	--	-----------------------------

Client Sample ID	Lab Sample ID	Matrix	Sampled	Received	Container
BH28 0.5'	E507149-01A	Soil	07/10/25	07/15/25	Glass Jar, 2 oz.
BH28 1'	E507149-02A	Soil	07/10/25	07/15/25	Glass Jar, 2 oz.
BH28 2'	E507149-03A	Soil	07/10/25	07/15/25	Glass Jar, 2 oz.
BH28 3'	E507149-04A	Soil	07/10/25	07/15/25	Glass Jar, 2 oz.
BH28 4'	E507149-05A	Soil	07/10/25	07/15/25	Glass Jar, 2 oz.
BH29 0.5'	E507149-06A	Soil	07/10/25	07/15/25	Glass Jar, 2 oz.
BH29 1'	E507149-07A	Soil	07/10/25	07/15/25	Glass Jar, 2 oz.
BH29 2'	E507149-08A	Soil	07/10/25	07/15/25	Glass Jar, 2 oz.
BH29 3'	E507149-09A	Soil	07/10/25	07/15/25	Glass Jar, 2 oz.
BH29 4'	E507149-10A	Soil	07/10/25	07/15/25	Glass Jar, 2 oz.



Sample Data

WPX Energy - Carlsbad
5315 Buena Vista Dr
Carlsbad NM, 88220

Project Name: East Pecos 22-3 Produced Water Gathering Line
Project Number: 01058-0007
Project Manager: Anna Byers

Reported:
7/22/2025 1:33:24PM

BH28 0.5'

E507149-01

Analyte	Result	Reporting Limit	Dilution	Prepared	Analyzed	Notes
Volatile Organic Compounds by EPA 8260B						
	mg/kg	mg/kg		Analyst: RKS		Batch: 2529088
Benzene	ND	0.0250	1	07/16/25	07/18/25	
Ethylbenzene	ND	0.0250	1	07/16/25	07/18/25	
Toluene	ND	0.0250	1	07/16/25	07/18/25	
o-Xylene	ND	0.0250	1	07/16/25	07/18/25	
p,m-Xylene	ND	0.0500	1	07/16/25	07/18/25	
Total Xylenes	ND	0.0250	1	07/16/25	07/18/25	
Surrogate: Bromofluorobenzene		113 %	70-130	07/16/25	07/18/25	
Surrogate: 1,2-Dichloroethane-d4		98.5 %	70-130	07/16/25	07/18/25	
Surrogate: Toluene-d8		108 %	70-130	07/16/25	07/18/25	
Nonhalogenated Organics by EPA 8015D - GRO						
	mg/kg	mg/kg		Analyst: RKS		Batch: 2529088
Gasoline Range Organics (C6-C10)	ND	20.0	1	07/16/25	07/18/25	
Surrogate: Bromofluorobenzene		113 %	70-130	07/16/25	07/18/25	
Surrogate: 1,2-Dichloroethane-d4		98.5 %	70-130	07/16/25	07/18/25	
Surrogate: Toluene-d8		108 %	70-130	07/16/25	07/18/25	
Nonhalogenated Organics by EPA 8015D - DRO/ORO						
	mg/kg	mg/kg		Analyst: KH		Batch: 2529113
Diesel Range Organics (C10-C28)	ND	25.0	1	07/17/25	07/17/25	
Oil Range Organics (C28-C36)	ND	50.0	1	07/17/25	07/17/25	
Surrogate: n-Nonane		105 %	61-141	07/17/25	07/17/25	
Anions by EPA 300.0/9056A						
	mg/kg	mg/kg		Analyst: IY		Batch: 2529149
Chloride	ND	100	5	07/17/25	07/17/25	



Sample Data

WPX Energy - Carlsbad
5315 Buena Vista Dr
Carlsbad NM, 88220

Project Name: East Pecos 22-3 Produced Water Gathering Line
Project Number: 01058-0007
Project Manager: Anna Byers

Reported:
7/22/2025 1:33:24PM

BH28 1'

E507149-02

Analyte	Result	Reporting Limit	Dilution	Prepared	Analyzed	Notes
Volatile Organic Compounds by EPA 8260B						
	mg/kg	mg/kg		Analyst: RKS		Batch: 2529088
Benzene	ND	0.0250	1	07/16/25	07/18/25	
Ethylbenzene	ND	0.0250	1	07/16/25	07/18/25	
Toluene	ND	0.0250	1	07/16/25	07/18/25	
o-Xylene	ND	0.0250	1	07/16/25	07/18/25	
p,m-Xylene	ND	0.0500	1	07/16/25	07/18/25	
Total Xylenes	ND	0.0250	1	07/16/25	07/18/25	
Surrogate: Bromofluorobenzene		114 %	70-130	07/16/25	07/18/25	
Surrogate: 1,2-Dichloroethane-d4		100 %	70-130	07/16/25	07/18/25	
Surrogate: Toluene-d8		109 %	70-130	07/16/25	07/18/25	
Nonhalogenated Organics by EPA 8015D - GRO						
	mg/kg	mg/kg		Analyst: RKS		Batch: 2529088
Gasoline Range Organics (C6-C10)	ND	20.0	1	07/16/25	07/18/25	
Surrogate: Bromofluorobenzene		114 %	70-130	07/16/25	07/18/25	
Surrogate: 1,2-Dichloroethane-d4		100 %	70-130	07/16/25	07/18/25	
Surrogate: Toluene-d8		109 %	70-130	07/16/25	07/18/25	
Nonhalogenated Organics by EPA 8015D - DRO/ORO						
	mg/kg	mg/kg		Analyst: KH		Batch: 2529113
Diesel Range Organics (C10-C28)	ND	25.0	1	07/17/25	07/17/25	
Oil Range Organics (C28-C36)	ND	50.0	1	07/17/25	07/17/25	
Surrogate: n-Nonane		105 %	61-141	07/17/25	07/17/25	
Anions by EPA 300.0/9056A						
	mg/kg	mg/kg		Analyst: IY		Batch: 2529149
Chloride	ND	100	5	07/17/25	07/18/25	



Sample Data

WPX Energy - Carlsbad
5315 Buena Vista Dr
Carlsbad NM, 88220

Project Name: East Pecos 22-3 Produced Water Gathering Line
Project Number: 01058-0007
Project Manager: Anna Byers

Reported:
7/22/2025 1:33:24PM

BH28 2'

E507149-03

Analyte	Result	Reporting Limit	Dilution	Prepared	Analyzed	Notes
Volatile Organic Compounds by EPA 8260B						
	mg/kg	mg/kg		Analyst: RKS		Batch: 2529088
Benzene	ND	0.0250	1	07/16/25	07/18/25	
Ethylbenzene	ND	0.0250	1	07/16/25	07/18/25	
Toluene	ND	0.0250	1	07/16/25	07/18/25	
o-Xylene	ND	0.0250	1	07/16/25	07/18/25	
p,m-Xylene	ND	0.0500	1	07/16/25	07/18/25	
Total Xylenes	ND	0.0250	1	07/16/25	07/18/25	
Surrogate: Bromofluorobenzene		111 %	70-130	07/16/25	07/18/25	
Surrogate: 1,2-Dichloroethane-d4		100 %	70-130	07/16/25	07/18/25	
Surrogate: Toluene-d8		106 %	70-130	07/16/25	07/18/25	
Nonhalogenated Organics by EPA 8015D - GRO						
	mg/kg	mg/kg		Analyst: RKS		Batch: 2529088
Gasoline Range Organics (C6-C10)	ND	20.0	1	07/16/25	07/18/25	
Surrogate: Bromofluorobenzene		111 %	70-130	07/16/25	07/18/25	
Surrogate: 1,2-Dichloroethane-d4		100 %	70-130	07/16/25	07/18/25	
Surrogate: Toluene-d8		106 %	70-130	07/16/25	07/18/25	
Nonhalogenated Organics by EPA 8015D - DRO/ORO						
	mg/kg	mg/kg		Analyst: KH		Batch: 2529113
Diesel Range Organics (C10-C28)	ND	25.0	1	07/17/25	07/17/25	
Oil Range Organics (C28-C36)	ND	50.0	1	07/17/25	07/17/25	
Surrogate: n-Nonane		103 %	61-141	07/17/25	07/17/25	
Anions by EPA 300.0/9056A						
	mg/kg	mg/kg		Analyst: IY		Batch: 2529149
Chloride	466	40.0	2	07/17/25	07/18/25	



Sample Data

WPX Energy - Carlsbad
5315 Buena Vista Dr
Carlsbad NM, 88220

Project Name: East Pecos 22-3 Produced Water Gathering Line
Project Number: 01058-0007
Project Manager: Anna Byers

Reported:
7/22/2025 1:33:24PM

BH28 3'

E507149-04

Analyte	Result	Reporting Limit	Dilution	Prepared	Analyzed	Notes
Volatile Organic Compounds by EPA 8260B						
	mg/kg	mg/kg		Analyst: RKS		Batch: 2529088
Benzene	ND	0.0250	1	07/16/25	07/18/25	
Ethylbenzene	ND	0.0250	1	07/16/25	07/18/25	
Toluene	ND	0.0250	1	07/16/25	07/18/25	
o-Xylene	ND	0.0250	1	07/16/25	07/18/25	
p,m-Xylene	ND	0.0500	1	07/16/25	07/18/25	
Total Xylenes	ND	0.0250	1	07/16/25	07/18/25	
Surrogate: Bromofluorobenzene		113 %	70-130	07/16/25	07/18/25	
Surrogate: 1,2-Dichloroethane-d4		99.0 %	70-130	07/16/25	07/18/25	
Surrogate: Toluene-d8		109 %	70-130	07/16/25	07/18/25	
Nonhalogenated Organics by EPA 8015D - GRO						
	mg/kg	mg/kg		Analyst: RKS		Batch: 2529088
Gasoline Range Organics (C6-C10)	ND	20.0	1	07/16/25	07/18/25	
Surrogate: Bromofluorobenzene		113 %	70-130	07/16/25	07/18/25	
Surrogate: 1,2-Dichloroethane-d4		99.0 %	70-130	07/16/25	07/18/25	
Surrogate: Toluene-d8		109 %	70-130	07/16/25	07/18/25	
Nonhalogenated Organics by EPA 8015D - DRO/ORO						
	mg/kg	mg/kg		Analyst: KH		Batch: 2529113
Diesel Range Organics (C10-C28)	ND	25.0	1	07/17/25	07/17/25	
Oil Range Organics (C28-C36)	ND	50.0	1	07/17/25	07/17/25	
Surrogate: n-Nonane		105 %	61-141	07/17/25	07/17/25	
Anions by EPA 300.0/9056A						
	mg/kg	mg/kg		Analyst: IY		Batch: 2529149
Chloride	744	200	10	07/17/25	07/18/25	



Sample Data

WPX Energy - Carlsbad
5315 Buena Vista Dr
Carlsbad NM, 88220

Project Name: East Pecos 22-3 Produced Water Gathering Line
Project Number: 01058-0007
Project Manager: Anna Byers

Reported:
7/22/2025 1:33:24PM

BH28 4'

E507149-05

Analyte	Result	Reporting Limit	Dilution	Prepared	Analyzed	Notes
Volatile Organic Compounds by EPA 8260B						
	mg/kg	mg/kg		Analyst: RKS		Batch: 2529088
Benzene	ND	0.0250	1	07/16/25	07/18/25	
Ethylbenzene	ND	0.0250	1	07/16/25	07/18/25	
Toluene	ND	0.0250	1	07/16/25	07/18/25	
o-Xylene	ND	0.0250	1	07/16/25	07/18/25	
p,m-Xylene	ND	0.0500	1	07/16/25	07/18/25	
Total Xylenes	ND	0.0250	1	07/16/25	07/18/25	
Surrogate: Bromofluorobenzene		112 %	70-130	07/16/25	07/18/25	
Surrogate: 1,2-Dichloroethane-d4		100 %	70-130	07/16/25	07/18/25	
Surrogate: Toluene-d8		108 %	70-130	07/16/25	07/18/25	
Nonhalogenated Organics by EPA 8015D - GRO						
	mg/kg	mg/kg		Analyst: RKS		Batch: 2529088
Gasoline Range Organics (C6-C10)	ND	20.0	1	07/16/25	07/18/25	
Surrogate: Bromofluorobenzene		112 %	70-130	07/16/25	07/18/25	
Surrogate: 1,2-Dichloroethane-d4		100 %	70-130	07/16/25	07/18/25	
Surrogate: Toluene-d8		108 %	70-130	07/16/25	07/18/25	
Nonhalogenated Organics by EPA 8015D - DRO/ORO						
	mg/kg	mg/kg		Analyst: KH		Batch: 2529113
Diesel Range Organics (C10-C28)	ND	25.0	1	07/17/25	07/17/25	
Oil Range Organics (C28-C36)	ND	50.0	1	07/17/25	07/17/25	
Surrogate: n-Nonane		104 %	61-141	07/17/25	07/17/25	
Anions by EPA 300.0/9056A						
	mg/kg	mg/kg		Analyst: IY		Batch: 2529149
Chloride	833	200	10	07/17/25	07/18/25	



Sample Data

WPX Energy - Carlsbad
5315 Buena Vista Dr
Carlsbad NM, 88220

Project Name: East Pecos 22-3 Produced Water Gathering Line
Project Number: 01058-0007
Project Manager: Anna Byers

Reported:
7/22/2025 1:33:24PM

BH29 0.5'

E507149-06

Analyte	Result	Reporting Limit	Dilution	Prepared	Analyzed	Notes
Volatile Organic Compounds by EPA 8260B						
	mg/kg	mg/kg		Analyst: RKS		Batch: 2529088
Benzene	ND	0.0250	1	07/16/25	07/18/25	
Ethylbenzene	ND	0.0250	1	07/16/25	07/18/25	
Toluene	ND	0.0250	1	07/16/25	07/18/25	
o-Xylene	ND	0.0250	1	07/16/25	07/18/25	
p,m-Xylene	ND	0.0500	1	07/16/25	07/18/25	
Total Xylenes	ND	0.0250	1	07/16/25	07/18/25	
Surrogate: Bromofluorobenzene		110 %	70-130	07/16/25	07/18/25	
Surrogate: 1,2-Dichloroethane-d4		100 %	70-130	07/16/25	07/18/25	
Surrogate: Toluene-d8		106 %	70-130	07/16/25	07/18/25	
Nonhalogenated Organics by EPA 8015D - GRO						
	mg/kg	mg/kg		Analyst: RKS		Batch: 2529088
Gasoline Range Organics (C6-C10)	ND	20.0	1	07/16/25	07/18/25	
Surrogate: Bromofluorobenzene		110 %	70-130	07/16/25	07/18/25	
Surrogate: 1,2-Dichloroethane-d4		100 %	70-130	07/16/25	07/18/25	
Surrogate: Toluene-d8		106 %	70-130	07/16/25	07/18/25	
Nonhalogenated Organics by EPA 8015D - DRO/ORO						
	mg/kg	mg/kg		Analyst: KH		Batch: 2529113
Diesel Range Organics (C10-C28)	ND	25.0	1	07/17/25	07/17/25	
Oil Range Organics (C28-C36)	ND	50.0	1	07/17/25	07/17/25	
Surrogate: n-Nonane		101 %	61-141	07/17/25	07/17/25	
Anions by EPA 300.0/9056A						
	mg/kg	mg/kg		Analyst: IY		Batch: 2529149
Chloride	ND	100	5	07/17/25	07/18/25	



Sample Data

WPX Energy - Carlsbad
5315 Buena Vista Dr
Carlsbad NM, 88220

Project Name: East Pecos 22-3 Produced Water Gathering Line
Project Number: 01058-0007
Project Manager: Anna Byers

Reported:
7/22/2025 1:33:24PM

BH29 1'

E507149-07

Analyte	Result	Reporting Limit	Dilution	Prepared	Analyzed	Notes
Volatile Organic Compounds by EPA 8260B						
	mg/kg	mg/kg		Analyst: RKS		Batch: 2529088
Benzene	ND	0.0250	1	07/16/25	07/19/25	
Ethylbenzene	ND	0.0250	1	07/16/25	07/19/25	
Toluene	ND	0.0250	1	07/16/25	07/19/25	
o-Xylene	ND	0.0250	1	07/16/25	07/19/25	
p,m-Xylene	ND	0.0500	1	07/16/25	07/19/25	
Total Xylenes	ND	0.0250	1	07/16/25	07/19/25	
Surrogate: Bromofluorobenzene		111 %	70-130	07/16/25	07/19/25	
Surrogate: 1,2-Dichloroethane-d4		96.3 %	70-130	07/16/25	07/19/25	
Surrogate: Toluene-d8		106 %	70-130	07/16/25	07/19/25	
Nonhalogenated Organics by EPA 8015D - GRO						
	mg/kg	mg/kg		Analyst: RKS		Batch: 2529088
Gasoline Range Organics (C6-C10)	ND	20.0	1	07/16/25	07/19/25	
Surrogate: Bromofluorobenzene		111 %	70-130	07/16/25	07/19/25	
Surrogate: 1,2-Dichloroethane-d4		96.3 %	70-130	07/16/25	07/19/25	
Surrogate: Toluene-d8		106 %	70-130	07/16/25	07/19/25	
Nonhalogenated Organics by EPA 8015D - DRO/ORO						
	mg/kg	mg/kg		Analyst: KH		Batch: 2529113
Diesel Range Organics (C10-C28)	ND	25.0	1	07/17/25	07/17/25	
Oil Range Organics (C28-C36)	ND	50.0	1	07/17/25	07/17/25	
Surrogate: n-Nonane		98.3 %	61-141	07/17/25	07/17/25	
Anions by EPA 300.0/9056A						
	mg/kg	mg/kg		Analyst: IY		Batch: 2529149
Chloride	120	40.0	2	07/17/25	07/18/25	



Sample Data

WPX Energy - Carlsbad
5315 Buena Vista Dr
Carlsbad NM, 88220

Project Name: East Pecos 22-3 Produced Water Gathering Line
Project Number: 01058-0007
Project Manager: Anna Byers

Reported:
7/22/2025 1:33:24PM

BH29 2'

E507149-08

Analyte	Result	Reporting Limit	Dilution	Prepared	Analyzed	Notes
Volatile Organic Compounds by EPA 8260B						
	mg/kg	mg/kg		Analyst: RKS		Batch: 2529088
Benzene	ND	0.0250	1	07/16/25	07/19/25	
Ethylbenzene	ND	0.0250	1	07/16/25	07/19/25	
Toluene	ND	0.0250	1	07/16/25	07/19/25	
o-Xylene	ND	0.0250	1	07/16/25	07/19/25	
p,m-Xylene	ND	0.0500	1	07/16/25	07/19/25	
Total Xylenes	ND	0.0250	1	07/16/25	07/19/25	
Surrogate: Bromofluorobenzene		113 %	70-130	07/16/25	07/19/25	
Surrogate: 1,2-Dichloroethane-d4		95.9 %	70-130	07/16/25	07/19/25	
Surrogate: Toluene-d8		109 %	70-130	07/16/25	07/19/25	
Nonhalogenated Organics by EPA 8015D - GRO						
	mg/kg	mg/kg		Analyst: RKS		Batch: 2529088
Gasoline Range Organics (C6-C10)	ND	20.0	1	07/16/25	07/19/25	
Surrogate: Bromofluorobenzene		113 %	70-130	07/16/25	07/19/25	
Surrogate: 1,2-Dichloroethane-d4		95.9 %	70-130	07/16/25	07/19/25	
Surrogate: Toluene-d8		109 %	70-130	07/16/25	07/19/25	
Nonhalogenated Organics by EPA 8015D - DRO/ORO						
	mg/kg	mg/kg		Analyst: KH		Batch: 2529113
Diesel Range Organics (C10-C28)	ND	25.0	1	07/17/25	07/17/25	
Oil Range Organics (C28-C36)	ND	50.0	1	07/17/25	07/17/25	
Surrogate: n-Nonane		101 %	61-141	07/17/25	07/17/25	
Anions by EPA 300.0/9056A						
	mg/kg	mg/kg		Analyst: IY		Batch: 2529149
Chloride	200	40.0	2	07/17/25	07/18/25	



Sample Data

WPX Energy - Carlsbad
5315 Buena Vista Dr
Carlsbad NM, 88220

Project Name: East Pecos 22-3 Produced Water Gathering Line
Project Number: 01058-0007
Project Manager: Anna Byers

Reported:
7/22/2025 1:33:24PM

BH29 3'

E507149-09

Analyte	Result	Reporting Limit	Dilution	Prepared	Analyzed	Notes
Volatile Organic Compounds by EPA 8260B						
	mg/kg	mg/kg		Analyst: RKS		Batch: 2529088
Benzene	ND	0.0250	1	07/16/25	07/19/25	
Ethylbenzene	ND	0.0250	1	07/16/25	07/19/25	
Toluene	ND	0.0250	1	07/16/25	07/19/25	
o-Xylene	ND	0.0250	1	07/16/25	07/19/25	
p,m-Xylene	ND	0.0500	1	07/16/25	07/19/25	
Total Xylenes	ND	0.0250	1	07/16/25	07/19/25	
Surrogate: Bromofluorobenzene		111 %	70-130	07/16/25	07/19/25	
Surrogate: 1,2-Dichloroethane-d4		95.0 %	70-130	07/16/25	07/19/25	
Surrogate: Toluene-d8		108 %	70-130	07/16/25	07/19/25	
Nonhalogenated Organics by EPA 8015D - GRO						
	mg/kg	mg/kg		Analyst: RKS		Batch: 2529088
Gasoline Range Organics (C6-C10)	ND	20.0	1	07/16/25	07/19/25	
Surrogate: Bromofluorobenzene		111 %	70-130	07/16/25	07/19/25	
Surrogate: 1,2-Dichloroethane-d4		95.0 %	70-130	07/16/25	07/19/25	
Surrogate: Toluene-d8		108 %	70-130	07/16/25	07/19/25	
Nonhalogenated Organics by EPA 8015D - DRO/ORO						
	mg/kg	mg/kg		Analyst: KH		Batch: 2529113
Diesel Range Organics (C10-C28)	ND	25.0	1	07/17/25	07/17/25	
Oil Range Organics (C28-C36)	ND	50.0	1	07/17/25	07/17/25	
Surrogate: n-Nonane		103 %	61-141	07/17/25	07/17/25	
Anions by EPA 300.0/9056A						
	mg/kg	mg/kg		Analyst: IY		Batch: 2529149
Chloride	282	20.0	1	07/17/25	07/17/25	



Sample Data

WPX Energy - Carlsbad
5315 Buena Vista Dr
Carlsbad NM, 88220

Project Name: East Pecos 22-3 Produced Water Gathering Line
Project Number: 01058-0007
Project Manager: Anna Byers

Reported:
7/22/2025 1:33:24PM

BH29 4'

E507149-10

Analyte	Result	Reporting Limit	Dilution	Prepared	Analyzed	Notes
Volatile Organic Compounds by EPA 8260B						
	mg/kg	mg/kg		Analyst: RKS		Batch: 2529088
Benzene	ND	0.0250	1	07/16/25	07/19/25	
Ethylbenzene	ND	0.0250	1	07/16/25	07/19/25	
Toluene	ND	0.0250	1	07/16/25	07/19/25	
o-Xylene	ND	0.0250	1	07/16/25	07/19/25	
p,m-Xylene	ND	0.0500	1	07/16/25	07/19/25	
Total Xylenes	ND	0.0250	1	07/16/25	07/19/25	
Surrogate: Bromofluorobenzene		113 %	70-130	07/16/25	07/19/25	
Surrogate: 1,2-Dichloroethane-d4		96.6 %	70-130	07/16/25	07/19/25	
Surrogate: Toluene-d8		110 %	70-130	07/16/25	07/19/25	
Nonhalogenated Organics by EPA 8015D - GRO						
	mg/kg	mg/kg		Analyst: RKS		Batch: 2529088
Gasoline Range Organics (C6-C10)	ND	20.0	1	07/16/25	07/19/25	
Surrogate: Bromofluorobenzene		113 %	70-130	07/16/25	07/19/25	
Surrogate: 1,2-Dichloroethane-d4		96.6 %	70-130	07/16/25	07/19/25	
Surrogate: Toluene-d8		110 %	70-130	07/16/25	07/19/25	
Nonhalogenated Organics by EPA 8015D - DRO/ORO						
	mg/kg	mg/kg		Analyst: KH		Batch: 2529113
Diesel Range Organics (C10-C28)	ND	25.0	1	07/17/25	07/17/25	
Oil Range Organics (C28-C36)	ND	50.0	1	07/17/25	07/17/25	
Surrogate: n-Nonane		100 %	61-141	07/17/25	07/17/25	
Anions by EPA 300.0/9056A						
	mg/kg	mg/kg		Analyst: IY		Batch: 2529149
Chloride	281	20.0	1	07/17/25	07/18/25	



QC Summary Data

WPX Energy - Carlsbad 5315 Buena Vista Dr Carlsbad NM, 88220	Project Name: East Pecos 22-3 Produced Water Gathering Line Project Number: 01058-0007 Project Manager: Anna Byers	Reported: 7/22/2025 1:33:24PM
--	--	----------------------------------

Volatile Organic Compounds by EPA 8260B

Analyst: RKS

Analyte	Result mg/kg	Reporting Limit mg/kg	Spike Level mg/kg	Source Result mg/kg	Rec %	Rec Limits %	RPD %	RPD Limit %	Notes
---------	-----------------	-----------------------------	-------------------------	---------------------------	----------	--------------------	----------	-------------------	-------

Blank (2529088-BLK1)

Prepared: 07/16/25 Analyzed: 07/18/25

Benzene	ND	0.0250							
Ethylbenzene	ND	0.0250							
Toluene	ND	0.0250							
o-Xylene	ND	0.0250							
p,m-Xylene	ND	0.0500							
Total Xylenes	ND	0.0250							
Surrogate: Bromofluorobenzene	0.551		0.500		110	70-130			
Surrogate: 1,2-Dichloroethane-d4	0.501		0.500		100	70-130			
Surrogate: Toluene-d8	0.532		0.500		106	70-130			

LCS (2529088-BS1)

Prepared: 07/16/25 Analyzed: 07/18/25

Benzene	2.34	0.0250	2.50		93.5	70-130			
Ethylbenzene	2.45	0.0250	2.50		97.8	70-130			
Toluene	2.32	0.0250	2.50		92.8	70-130			
o-Xylene	2.35	0.0250	2.50		93.8	70-130			
p,m-Xylene	4.71	0.0500	5.00		94.2	70-130			
Total Xylenes	7.05	0.0250	7.50		94.1	70-130			
Surrogate: Bromofluorobenzene	0.558		0.500		112	70-130			
Surrogate: 1,2-Dichloroethane-d4	0.491		0.500		98.2	70-130			
Surrogate: Toluene-d8	0.521		0.500		104	70-130			

Matrix Spike (2529088-MS1)

Source: E507149-06

Prepared: 07/16/25 Analyzed: 07/18/25

Benzene	2.16	0.0250	2.50	ND	86.5	48-131			
Ethylbenzene	2.33	0.0250	2.50	ND	93.1	45-135			
Toluene	2.20	0.0250	2.50	ND	87.8	48-130			
o-Xylene	2.27	0.0250	2.50	ND	90.7	43-135			
p,m-Xylene	4.52	0.0500	5.00	ND	90.5	43-135			
Total Xylenes	6.79	0.0250	7.50	ND	90.5	43-135			
Surrogate: Bromofluorobenzene	0.562		0.500		112	70-130			
Surrogate: 1,2-Dichloroethane-d4	0.489		0.500		97.8	70-130			
Surrogate: Toluene-d8	0.523		0.500		105	70-130			

Matrix Spike Dup (2529088-MSD1)

Source: E507149-06

Prepared: 07/16/25 Analyzed: 07/18/25

Benzene	2.24	0.0250	2.50	ND	89.7	48-131	3.61	23	
Ethylbenzene	2.43	0.0250	2.50	ND	97.3	45-135	4.41	27	
Toluene	2.29	0.0250	2.50	ND	91.4	48-130	4.04	24	
o-Xylene	2.38	0.0250	2.50	ND	95.2	43-135	4.88	27	
p,m-Xylene	4.73	0.0500	5.00	ND	94.7	43-135	4.55	27	
Total Xylenes	7.11	0.0250	7.50	ND	94.9	43-135	4.66	27	
Surrogate: Bromofluorobenzene	0.560		0.500		112	70-130			
Surrogate: 1,2-Dichloroethane-d4	0.493		0.500		98.5	70-130			
Surrogate: Toluene-d8	0.526		0.500		105	70-130			



QC Summary Data

WPX Energy - Carlsbad 5315 Buena Vista Dr Carlsbad NM, 88220	Project Name: East Pecos 22-3 Produced Water Gathering Line Project Number: 01058-0007 Project Manager: Anna Byers	Reported: 7/22/2025 1:33:24PM
--	--	----------------------------------

Nonhalogenated Organics by EPA 8015D - GRO

Analyst: RKS

Analyte	Result mg/kg	Reporting Limit mg/kg	Spike Level mg/kg	Source Result mg/kg	Rec %	Rec Limits %	RPD %	RPD Limit %	Notes
---------	-----------------	-----------------------------	-------------------------	---------------------------	----------	--------------------	----------	-------------------	-------

Blank (2529088-BLK1)

Prepared: 07/16/25 Analyzed: 07/18/25

Gasoline Range Organics (C6-C10)	ND	20.0							
Surrogate: Bromofluorobenzene	0.551		0.500		110	70-130			
Surrogate: 1,2-Dichloroethane-d4	0.501		0.500		100	70-130			
Surrogate: Toluene-d8	0.532		0.500		106	70-130			

LCS (2529088-BS2)

Prepared: 07/16/25 Analyzed: 07/18/25

Gasoline Range Organics (C6-C10)	50.0	20.0	50.0		100	70-130			
Surrogate: Bromofluorobenzene	0.558		0.500		112	70-130			
Surrogate: 1,2-Dichloroethane-d4	0.487		0.500		97.4	70-130			
Surrogate: Toluene-d8	0.551		0.500		110	70-130			

Matrix Spike (2529088-MS2)

Source: E507149-06

Prepared: 07/16/25 Analyzed: 07/18/25

Gasoline Range Organics (C6-C10)	55.3	20.0	50.0	ND	111	70-130			
Surrogate: Bromofluorobenzene	0.561		0.500		112	70-130			
Surrogate: 1,2-Dichloroethane-d4	0.488		0.500		97.6	70-130			
Surrogate: Toluene-d8	0.542		0.500		108	70-130			

Matrix Spike Dup (2529088-MSD2)

Source: E507149-06

Prepared: 07/16/25 Analyzed: 07/18/25

Gasoline Range Organics (C6-C10)	47.6	20.0	50.0	ND	95.1	70-130	15.0	20	
Surrogate: Bromofluorobenzene	0.555		0.500		111	70-130			
Surrogate: 1,2-Dichloroethane-d4	0.498		0.500		99.6	70-130			
Surrogate: Toluene-d8	0.538		0.500		108	70-130			



QC Summary Data

WPX Energy - Carlsbad	Project Name:	East Pecos 22-3 Produced Water Gathering Line	Reported:
5315 Buena Vista Dr	Project Number:	01058-0007	
Carlsbad NM, 88220	Project Manager:	Anna Byers	7/22/2025 1:33:24PM

Nonhalogenated Organics by EPA 8015D - DRO/ORO

Analyst: KH

Analyte	Result mg/kg	Reporting Limit mg/kg	Spike Level mg/kg	Source Result mg/kg	Rec %	Rec Limits %	RPD %	RPD Limit %	Notes
---------	-----------------	-----------------------------	-------------------------	---------------------------	----------	--------------------	----------	-------------------	-------

Blank (2529113-BLK1)					Prepared: 07/17/25 Analyzed: 07/17/25				
Diesel Range Organics (C10-C28)	ND	25.0							
Oil Range Organics (C28-C36)	ND	50.0							
Surrogate: n-Nonane	49.1		50.0		98.2	61-141			

LCS (2529113-BS1)					Prepared: 07/17/25 Analyzed: 07/17/25				
Diesel Range Organics (C10-C28)	247	25.0	250		98.8	66-144			
Surrogate: n-Nonane	47.3		50.0		94.5	61-141			

Matrix Spike (2529113-MS1)					Source: E507148-01		Prepared: 07/17/25 Analyzed: 07/17/25		
Diesel Range Organics (C10-C28)	250	25.0	250	ND	99.8	56-156			
Surrogate: n-Nonane	49.0		50.0		97.9	61-141			

Matrix Spike Dup (2529113-MSD1)					Source: E507148-01		Prepared: 07/17/25 Analyzed: 07/17/25		
Diesel Range Organics (C10-C28)	261	25.0	250	ND	105	56-156	4.61	20	
Surrogate: n-Nonane	51.0		50.0		102	61-141			



QC Summary Data

WPX Energy - Carlsbad	Project Name:	East Pecos 22-3 Produced Water Gathering Line	Reported:
5315 Buena Vista Dr	Project Number:	01058-0007	
Carlsbad NM, 88220	Project Manager:	Anna Byers	7/22/2025 1:33:24PM

Anions by EPA 300.0/9056A

Analyst: IY

Analyte	Result mg/kg	Reporting Limit mg/kg	Spike Level mg/kg	Source Result mg/kg	Rec %	Rec Limits %	RPD %	RPD Limit %	Notes
---------	-----------------	-----------------------------	-------------------------	---------------------------	----------	--------------------	----------	-------------------	-------

Blank (2529149-BLK1)					Prepared: 07/17/25 Analyzed: 07/17/25				
Chloride	ND	20.0							
LCS (2529149-BS1)					Prepared: 07/17/25 Analyzed: 07/17/25				
Chloride	251	20.0	250		100	90-110			
Matrix Spike (2529149-MS1)					Source: E507149-09		Prepared: 07/17/25 Analyzed: 07/17/25		
Chloride	523	20.0	250	282	96.6	80-120			
Matrix Spike Dup (2529149-MSD1)					Source: E507149-09		Prepared: 07/17/25 Analyzed: 07/17/25		
Chloride	533	20.0	250	282	100	80-120	1.82	20	

QC Summary Report Comment:
Calculations are based off of the raw (non-rounded) data. However, for reporting purposes all QC data is rounded to three significant figures.
Therefore, hand calculated values may differ slightly.



Definitions and Notes

WPX Energy - Carlsbad	Project Name:	East Pecos 22-3 Produced Water Gathering Line	
5315 Buena Vista Dr	Project Number:	01058-0007	Reported:
Carlsbad NM, 88220	Project Manager:	Anna Byers	07/22/25 13:33

- ND Analyte NOT DETECTED at or above the reporting limit
 - NR Not Reported
 - RPD Relative Percent Difference
 - DNI Did Not Ignite
 - DNR Did not react with the addition of acid or base.
- Note (1): Methods marked with ** are non-accredited methods.
- Note (2): Soil data is reported on an "as received" weight basis, unless reported otherwise.

Client Information				Invoice Information		Lab Use Only		TAT		State									
Client: WPX Energy Permian, LLC.				Company: WPX Energy Permian, LLC.		Lab WO#	Job Number	1D	2D	3D	Std	NM	CO	UT	TX				
Project: East Pecos 22-3 Produced Water Gathering Line				Address: 5315 Buena Vista Dr.		5507149	01058-0007				x	x							
Project Manager: Anna Byers				City, State, Zip: Carlsbad, NM, 88220															
Address: 13000 W County Rd 100				Phone: 575-885-7502															
City, State, Zip: Odessa, TX, 79765				Email: ijm.raley@dvn.com															
Phone: 432-305-6415				Miscellaneous: WO: 21255735; PN: 19381; IN: nAB1614039576 and nAB1616628496															
Email: NMTXGeoGroup@etechnv.com																			
Sample Information						Analysis and Method								EPA Program					
Time Sampled	Date Sampled	Matrix	No. of Containers	Sample ID	Depth	Lab Number	ORO/DRO by 8015	GRO/DRO by 8015	BTEX by 8021	VOC by 8260	Chloride 300.0	TCEQ 1005 - TX	RCRA 8 Metals	MM	SGDOC - TX	SDWA	CWA	RCRA	
12:05	7/10/2025	S	1	BH28	0.5'	1								X					
12:15	7/10/2025	S	1	BH28	1'	2								X					
12:30	7/10/2025	S	1	BH28	2'	3								X					
12:50	7/10/2025	S	1	BH28	3'	4								X					
13:30	7/10/2025	S	1	BH28	4'	5								X					
14:45	7/10/2025	S	1	BH29	0.5'	6								X					
14:55	7/10/2025	S	1	BH29	1'	7								X					
15:15	7/10/2025	S	1	BH29	2'	8								X					
15:30	7/10/2025	S	1	BH29	3'	9								X					
15:50	7/10/2025	S	1	BH29	4'	10								X					
Additional Instructions:																			
I, (field sampler), attest to the validity and authenticity of this sample. I am aware that tampering with or intentionally mislabeling the sample location, date or time of collection is considered fraud and may be grounds for legal action.																			
Sampled by: Haleigh Blume																			
Relinquished by: (Signature)		Date		Time		Received by: (Signature)		Date		Time		Samples requiring thermal preservation must be received on ice the day they are sampled or received packed on ice at a temp above 0 but less than 6°C on subsequent days. Lab Use Only Received on ice: <input checked="" type="radio"/> Y <input type="radio"/> N							
Relinquished by: (Signature)		Date		Time		Received by: (Signature)		Date		Time									
Relinquished by: (Signature)		Date		Time		Received by: (Signature)		Date		Time									
Relinquished by: (Signature)		Date		Time		Received by: (Signature)		Date		Time									
Relinquished by: (Signature)		Date		Time		Received by: (Signature)		Date		Time									
Sample Matrix: S - Soil, Sd - Solid, Sg - Sludge, A - Aqueous, O - Other																			
Container Type: g - glass, p - poly/plastic, ag - amber glass, v - VOA																			
Note: Samples are discarded 14 days after results are reported unless other arrangements are made. Hazardous samples will be returned to client or disposed of at the client expense. The report for the analysis of the above samples is applicable only to those samples received by the laboratory with this COC. The liability of the laboratory is limited to the amount paid for on the report.																			

Envirotech Analytical Laboratory

Printed: 7/15/2025 10:55:48AM

Sample Receipt Checklist (SRC)

Instructions: Please take note of any NO checkmarks.

If we receive no response concerning these items within 24 hours of the date of this notice, all the samples will be analyzed as requested.

Client:	WPX Energy - Carlsbad	Date Received:	07/15/25 06:45	Work Order ID:	E507149
Phone:	(575) 200-6754	Date Logged In:	07/14/25 14:43	Logged In By:	Caitlin Mars
Email:	anna@etechnv.com	Due Date:	07/22/25 17:00 (5 day TAT)		

Chain of Custody (COC)

1. Does the sample ID match the COC? Yes
2. Does the number of samples per sampling site location match the COC? Yes
3. Were samples dropped off by client or carrier? Yes
4. Was the COC complete, i.e., signatures, dates/times, requested analyses? Yes
5. Were all samples received within holding time? Yes

Note: Analysis, such as pH which should be conducted in the field, i.e., 15 minute hold time, are not included in this discussion.

Carrier: CourierComments/ResolutionSample Turn Around Time (TAT)

6. Did the COC indicate standard TAT, or Expedited TAT? Yes

Sample Cooler

7. Was a sample cooler received? Yes
8. If yes, was cooler received in good condition? Yes
9. Was the sample(s) received intact, i.e., not broken? Yes
10. Were custody/security seals present? No
11. If yes, were custody/security seals intact? NA
12. Was the sample received on ice? Yes

Note: Thermal preservation is not required, if samples are received within 15 minutes of sampling

13. See COC for individual sample temps. Samples outside of 0°C-6°C will be recorded in comments.

Sample Container

14. Are aqueous VOC samples present? No
15. Are VOC samples collected in VOA Vials? NA
16. Is the head space less than 6-8 mm (pea sized or less)? NA
17. Was a trip blank (TB) included for VOC analyses? NA
18. Are non-VOC samples collected in the correct containers? Yes
19. Is the appropriate volume/weight or number of sample containers collected? Yes

Field Label

20. Were field sample labels filled out with the minimum information:
 - Sample ID? Yes
 - Date/Time Collected? Yes
 - Collectors name? Yes

Sample Preservation

21. Does the COC or field labels indicate the samples were preserved? No
22. Are sample(s) correctly preserved? NA
24. Is lab filtration required and/or requested for dissolved metals? No

Multiphase Sample Matrix

26. Does the sample have more than one phase, i.e., multiphase? No
27. If yes, does the COC specify which phase(s) is to be analyzed? NA

Subcontract Laboratory

28. Are samples required to get sent to a subcontract laboratory? No
29. Was a subcontract laboratory specified by the client and if so who? NA Subcontract Lab: NA

Client Instruction

Signature of client authorizing changes to the COC or sample disposition.

Date



envirotech Inc.

Report to:
Anna Byers



envirotech

Practical Solutions for a Better Tomorrow

Analytical Report

WPX Energy - Carlsbad

Project Name: East Pecos 22-3 Produced Water
Gathering Line

Work Order: E507148

Job Number: 01058-0007

Received: 7/15/2025

Revision: 1

Report Reviewed By:

Walter Hinchman
Laboratory Director
7/22/25

5796 U.S. Hwy 64
Farmington, NM 87401

Phone: (505) 632-1881
Envirotech-inc.com



Envirotech Inc. certifies the test results meet all requirements of TNI unless noted otherwise.
Statement of Data Authenticity: Envirotech Inc. attests the data reported has not been altered in any way.
Partial or incomplete reproduction of this report is prohibited, unless approved by Envirotech Inc.
Envirotech Inc. holds the Utah TNI certification NM00979 for data reported.
Envirotech Inc. holds the Texas TNI certification T104704557 for data reported.

Date Reported: 7/22/25



Anna Byers
5315 Buena Vista Dr
Carlsbad, NM 88220

Project Name: East Pecos 22-3 Produced Water Gathering Line
Workorder: E507148
Date Received: 7/15/2025 6:45:00AM

Anna Byers,

Thank you for choosing Envirotech, Inc. as your analytical testing laboratory for the sample(s) received on, 7/15/2025 6:45:00AM, under the Project Name: East Pecos 22-3 Produced Water Gathering Line.

The analytical test results summarized in this report with the Project Name: East Pecos 22-3 Produced Water Gathering Line apply to the individual samples collected, identified and submitted bearing the project name on the enclosed chain-of-custody. Subcontracted sample analyses not conducted by Envirotech, Inc., are attached in full as issued by the subcontract laboratory.

Please review the Chain-of-Custody (COC) and Sample Receipt Checklist (SRC) for any issues regarding sample receipt temperature, containers, preservation etc. To best understand your test results, review the entire report summarizing your sample data and the associated quality control batch data.

All reported data in this analytical report were analyzed according to the referenced method(s) and are in compliance with the latest NELAC/TNI standards, unless otherwise noted. Samples or analytical quality control parameters not meeting specific QC criteria are qualified with a data flag. Data flag definitions are located in the Notes and Definitions section of this analytical report.

If you have any questions concerning this report, please feel free to contact Envirotech, Inc.

Respectfully,

Walter Hinchman
Laboratory Director
Office: 505-632-1881
Cell: 775-287-1762
whinchman@envirotech-inc.com

Raina Schwanz
Laboratory Administrator
Office: 505-632-1881
rainaschwanz@envirotech-inc.com

Field Offices:

Southern New Mexico Area

Lynn Jarboe
Laboratory Technical Representative
Office: 505-421-LABS(5227)
Cell: 505-320-4759
ljjarboe@envirotech-inc.com

Michelle Gonzales
Client Representative
Office: 505-421-LABS(5227)
Cell: 505-947-8222
mgonzales@envirotech-inc.com

Envirotech Web Address: www.envirotech-inc.com

Table of Contents

Title Page	1
Cover Page	2
Table of Contents	3
Sample Summary	4
Sample Data	5
BH30 0.5'	5
BH30 1'	6
BH30 2'	7
BH30 3'	8
BH31 0.5'	9
BH31 1'	10
BH31 2'	11
BH31 3'	12
QC Summary Data	13
QC - Volatile Organics by EPA 8021B	13
QC - Nonhalogenated Organics by EPA 8015D - GRO	14
QC - Nonhalogenated Organics by EPA 8015D - DRO/ORO	15
QC - Anions by EPA 300.0/9056A	16
Definitions and Notes	17
Chain of Custody etc.	18

Sample Summary

WPX Energy - Carlsbad	Project Name:	East Pecos 22-3 Produced Water Gathering Line	Reported: 07/22/25 06:57
5315 Buena Vista Dr	Project Number:	01058-0007	
Carlsbad NM, 88220	Project Manager:	Anna Byers	

Client Sample ID	Lab Sample ID	Matrix	Sampled	Received	Container
BH30 0.5'	E507148-01A	Soil	07/11/25	07/15/25	Glass Jar, 2 oz.
BH30 1'	E507148-02A	Soil	07/11/25	07/15/25	Glass Jar, 2 oz.
BH30 2'	E507148-03A	Soil	07/11/25	07/15/25	Glass Jar, 2 oz.
BH30 3'	E507148-04A	Soil	07/11/25	07/15/25	Glass Jar, 2 oz.
BH31 0.5'	E507148-05A	Soil	07/11/25	07/15/25	Glass Jar, 2 oz.
BH31 1'	E507148-06A	Soil	07/11/25	07/15/25	Glass Jar, 2 oz.
BH31 2'	E507148-07A	Soil	07/11/25	07/15/25	Glass Jar, 2 oz.
BH31 3'	E507148-08A	Soil	07/11/25	07/15/25	Glass Jar, 2 oz.



Sample Data

WPX Energy - Carlsbad
5315 Buena Vista Dr
Carlsbad NM, 88220

Project Name: East Pecos 22-3 Produced Water Gathering Line
Project Number: 01058-0007
Project Manager: Anna Byers

Reported:
7/22/2025 6:57:07AM

BH30 0.5'

E507148-01

Analyte	Result	Reporting Limit	Dilution	Prepared	Analyzed	Notes
Volatile Organics by EPA 8021B	mg/kg	mg/kg	Analyst: RKS		Batch: 2529077	
Benzene	ND	0.0250	1	07/15/25	07/18/25	
Ethylbenzene	ND	0.0250	1	07/15/25	07/18/25	
Toluene	ND	0.0250	1	07/15/25	07/18/25	
o-Xylene	ND	0.0250	1	07/15/25	07/18/25	
p,m-Xylene	ND	0.0500	1	07/15/25	07/18/25	
Total Xylenes	ND	0.0250	1	07/15/25	07/18/25	
<i>Surrogate: 4-Bromochlorobenzene-PID</i>	90.2 %	70-130		07/15/25	07/18/25	
Nonhalogenated Organics by EPA 8015D - GRO	mg/kg	mg/kg	Analyst: RKS		Batch: 2529077	
Gasoline Range Organics (C6-C10)	ND	20.0	1	07/15/25	07/18/25	
<i>Surrogate: 1-Chloro-4-fluorobenzene-FID</i>	94.2 %	70-130		07/15/25	07/18/25	
Nonhalogenated Organics by EPA 8015D - DRO/ORO	mg/kg	mg/kg	Analyst: KH		Batch: 2529113	
Diesel Range Organics (C10-C28)	ND	25.0	1	07/17/25	07/17/25	
Oil Range Organics (C28-C36)	ND	50.0	1	07/17/25	07/17/25	
<i>Surrogate: n-Nonane</i>	96.2 %	61-141		07/17/25	07/17/25	
Anions by EPA 300.0/9056A	mg/kg	mg/kg	Analyst: IY		Batch: 2529131	
Chloride	ND	100	5	07/17/25	07/17/25	



Sample Data

WPX Energy - Carlsbad
5315 Buena Vista Dr
Carlsbad NM, 88220

Project Name: East Pecos 22-3 Produced Water Gathering Line
Project Number: 01058-0007
Project Manager: Anna Byers

Reported:
7/22/2025 6:57:07AM

BH30 1'

E507148-02

Analyte	Result	Reporting Limit	Dilution	Prepared	Analyzed	Notes
Volatile Organics by EPA 8021B	mg/kg	mg/kg	Analyst: RKS		Batch: 2529077	
Benzene	ND	0.0250	1	07/15/25	07/18/25	
Ethylbenzene	ND	0.0250	1	07/15/25	07/18/25	
Toluene	ND	0.0250	1	07/15/25	07/18/25	
o-Xylene	ND	0.0250	1	07/15/25	07/18/25	
p,m-Xylene	ND	0.0500	1	07/15/25	07/18/25	
Total Xylenes	ND	0.0250	1	07/15/25	07/18/25	
<i>Surrogate: 4-Bromochlorobenzene-PID</i>	88.3 %	70-130		07/15/25	07/18/25	
Nonhalogenated Organics by EPA 8015D - GRO	mg/kg	mg/kg	Analyst: RKS		Batch: 2529077	
Gasoline Range Organics (C6-C10)	ND	20.0	1	07/15/25	07/18/25	
<i>Surrogate: 1-Chloro-4-fluorobenzene-FID</i>	92.8 %	70-130		07/15/25	07/18/25	
Nonhalogenated Organics by EPA 8015D - DRO/ORO	mg/kg	mg/kg	Analyst: KH		Batch: 2529113	
Diesel Range Organics (C10-C28)	ND	25.0	1	07/17/25	07/17/25	
Oil Range Organics (C28-C36)	ND	50.0	1	07/17/25	07/17/25	
<i>Surrogate: n-Nonane</i>	98.5 %	61-141		07/17/25	07/17/25	
Anions by EPA 300.0/9056A	mg/kg	mg/kg	Analyst: IY		Batch: 2529131	
Chloride	ND	100	5	07/17/25	07/17/25	



Sample Data

WPX Energy - Carlsbad
5315 Buena Vista Dr
Carlsbad NM, 88220

Project Name: East Pecos 22-3 Produced Water Gathering Line
Project Number: 01058-0007
Project Manager: Anna Byers

Reported:
7/22/2025 6:57:07AM

BH30 2'

E507148-03

Analyte	Result	Reporting Limit	Dilution	Prepared	Analyzed	Notes
Volatile Organics by EPA 8021B	mg/kg	mg/kg	Analyst: RKS		Batch: 2529077	
Benzene	ND	0.0250	1	07/15/25	07/18/25	
Ethylbenzene	ND	0.0250	1	07/15/25	07/18/25	
Toluene	ND	0.0250	1	07/15/25	07/18/25	
o-Xylene	ND	0.0250	1	07/15/25	07/18/25	
p,m-Xylene	ND	0.0500	1	07/15/25	07/18/25	
Total Xylenes	ND	0.0250	1	07/15/25	07/18/25	
<i>Surrogate: 4-Bromochlorobenzene-PID</i>		89.1 %	70-130	07/15/25	07/18/25	
Nonhalogenated Organics by EPA 8015D - GRO	mg/kg	mg/kg	Analyst: RKS		Batch: 2529077	
Gasoline Range Organics (C6-C10)	ND	20.0	1	07/15/25	07/18/25	
<i>Surrogate: 1-Chloro-4-fluorobenzene-FID</i>		93.4 %	70-130	07/15/25	07/18/25	
Nonhalogenated Organics by EPA 8015D - DRO/ORO	mg/kg	mg/kg	Analyst: KH		Batch: 2529113	
Diesel Range Organics (C10-C28)	ND	25.0	1	07/17/25	07/17/25	
Oil Range Organics (C28-C36)	ND	50.0	1	07/17/25	07/17/25	
<i>Surrogate: n-Nonane</i>		102 %	61-141	07/17/25	07/17/25	
Anions by EPA 300.0/9056A	mg/kg	mg/kg	Analyst: IY		Batch: 2529131	
Chloride	969	200	10	07/17/25	07/17/25	



Sample Data

WPX Energy - Carlsbad
5315 Buena Vista Dr
Carlsbad NM, 88220

Project Name: East Pecos 22-3 Produced Water Gathering Line
Project Number: 01058-0007
Project Manager: Anna Byers

Reported:
7/22/2025 6:57:07AM

BH30 3'

E507148-04

Analyte	Result	Reporting Limit	Dilution	Prepared	Analyzed	Notes
Volatile Organics by EPA 8021B	mg/kg	mg/kg	Analyst: RKS		Batch: 2529077	
Benzene	ND	0.0250	1	07/15/25	07/18/25	
Ethylbenzene	ND	0.0250	1	07/15/25	07/18/25	
Toluene	ND	0.0250	1	07/15/25	07/18/25	
o-Xylene	ND	0.0250	1	07/15/25	07/18/25	
p,m-Xylene	ND	0.0500	1	07/15/25	07/18/25	
Total Xylenes	ND	0.0250	1	07/15/25	07/18/25	
<i>Surrogate: 4-Bromochlorobenzene-PID</i>	87.8 %	70-130		07/15/25	07/18/25	
Nonhalogenated Organics by EPA 8015D - GRO	mg/kg	mg/kg	Analyst: RKS		Batch: 2529077	
Gasoline Range Organics (C6-C10)	ND	20.0	1	07/15/25	07/18/25	
<i>Surrogate: 1-Chloro-4-fluorobenzene-FID</i>	92.9 %	70-130		07/15/25	07/18/25	
Nonhalogenated Organics by EPA 8015D - DRO/ORO	mg/kg	mg/kg	Analyst: KH		Batch: 2529113	
Diesel Range Organics (C10-C28)	ND	25.0	1	07/17/25	07/17/25	
Oil Range Organics (C28-C36)	ND	50.0	1	07/17/25	07/17/25	
<i>Surrogate: n-Nonane</i>	96.1 %	61-141		07/17/25	07/17/25	
Anions by EPA 300.0/9056A	mg/kg	mg/kg	Analyst: IY		Batch: 2529131	
Chloride	1530	200	10	07/17/25	07/17/25	



Sample Data

WPX Energy - Carlsbad
5315 Buena Vista Dr
Carlsbad NM, 88220

Project Name: East Pecos 22-3 Produced Water Gathering Line
Project Number: 01058-0007
Project Manager: Anna Byers

Reported:
7/22/2025 6:57:07AM

BH31 0.5'

E507148-05

Analyte	Result	Reporting Limit	Dilution	Prepared	Analyzed	Notes
Volatile Organics by EPA 8021B						
	mg/kg	mg/kg		Analyst: RKS		Batch: 2529077
Benzene	ND	0.0250	1	07/15/25	07/18/25	
Ethylbenzene	ND	0.0250	1	07/15/25	07/18/25	
Toluene	ND	0.0250	1	07/15/25	07/18/25	
o-Xylene	ND	0.0250	1	07/15/25	07/18/25	
p,m-Xylene	ND	0.0500	1	07/15/25	07/18/25	
Total Xylenes	ND	0.0250	1	07/15/25	07/18/25	
<i>Surrogate: 4-Bromochlorobenzene-PID</i>						
	87.6 %	70-130		07/15/25	07/18/25	
Nonhalogenated Organics by EPA 8015D - GRO						
	mg/kg	mg/kg		Analyst: RKS		Batch: 2529077
Gasoline Range Organics (C6-C10)	ND	20.0	1	07/15/25	07/18/25	
<i>Surrogate: 1-Chloro-4-fluorobenzene-FID</i>						
	93.4 %	70-130		07/15/25	07/18/25	
Nonhalogenated Organics by EPA 8015D - DRO/ORO						
	mg/kg	mg/kg		Analyst: KH		Batch: 2529113
Diesel Range Organics (C10-C28)	ND	25.0	1	07/17/25	07/17/25	
Oil Range Organics (C28-C36)	ND	50.0	1	07/17/25	07/17/25	
<i>Surrogate: n-Nonane</i>						
	101 %	61-141		07/17/25	07/17/25	
Anions by EPA 300.0/9056A						
	mg/kg	mg/kg		Analyst: IY		Batch: 2529131
Chloride	ND	200	10	07/17/25	07/17/25	



Sample Data

WPX Energy - Carlsbad
5315 Buena Vista Dr
Carlsbad NM, 88220

Project Name: East Pecos 22-3 Produced Water Gathering Line
Project Number: 01058-0007
Project Manager: Anna Byers

Reported:
7/22/2025 6:57:07AM

BH31 1'

E507148-06

Analyte	Result	Reporting Limit	Dilution	Prepared	Analyzed	Notes
Volatile Organics by EPA 8021B	mg/kg	mg/kg	Analyst: RKS		Batch: 2529077	
Benzene	ND	0.0250	1	07/15/25	07/16/25	
Ethylbenzene	ND	0.0250	1	07/15/25	07/16/25	
Toluene	ND	0.0250	1	07/15/25	07/16/25	
o-Xylene	ND	0.0250	1	07/15/25	07/16/25	
p,m-Xylene	ND	0.0500	1	07/15/25	07/16/25	
Total Xylenes	ND	0.0250	1	07/15/25	07/16/25	
<i>Surrogate: 4-Bromochlorobenzene-PID</i>	99.1 %	70-130		07/15/25	07/16/25	
Nonhalogenated Organics by EPA 8015D - GRO	mg/kg	mg/kg	Analyst: RKS		Batch: 2529077	
Gasoline Range Organics (C6-C10)	ND	20.0	1	07/15/25	07/16/25	
<i>Surrogate: 1-Chloro-4-fluorobenzene-FID</i>	96.7 %	70-130		07/15/25	07/16/25	
Nonhalogenated Organics by EPA 8015D - DRO/ORO	mg/kg	mg/kg	Analyst: KH		Batch: 2529113	
Diesel Range Organics (C10-C28)	ND	25.0	1	07/17/25	07/17/25	
Oil Range Organics (C28-C36)	ND	50.0	1	07/17/25	07/17/25	
<i>Surrogate: n-Nonane</i>	101 %	61-141		07/17/25	07/17/25	
Anions by EPA 300.0/9056A	mg/kg	mg/kg	Analyst: IY		Batch: 2529131	
Chloride	165	100	5	07/17/25	07/17/25	



Sample Data

WPX Energy - Carlsbad
5315 Buena Vista Dr
Carlsbad NM, 88220

Project Name: East Pecos 22-3 Produced Water Gathering Line
Project Number: 01058-0007
Project Manager: Anna Byers

Reported:
7/22/2025 6:57:07AM

BH31 2'

E507148-07

Analyte	Result	Reporting Limit	Dilution	Prepared	Analyzed	Notes
Volatile Organics by EPA 8021B	mg/kg	mg/kg	Analyst: RKS		Batch: 2529077	
Benzene	ND	0.0250	1	07/15/25	07/18/25	
Ethylbenzene	ND	0.0250	1	07/15/25	07/18/25	
Toluene	ND	0.0250	1	07/15/25	07/18/25	
o-Xylene	ND	0.0250	1	07/15/25	07/18/25	
p,m-Xylene	ND	0.0500	1	07/15/25	07/18/25	
Total Xylenes	ND	0.0250	1	07/15/25	07/18/25	
<i>Surrogate: 4-Bromochlorobenzene-PID</i>	88.2 %	70-130		07/15/25	07/18/25	
Nonhalogenated Organics by EPA 8015D - GRO	mg/kg	mg/kg	Analyst: RKS		Batch: 2529077	
Gasoline Range Organics (C6-C10)	ND	20.0	1	07/15/25	07/18/25	
<i>Surrogate: 1-Chloro-4-fluorobenzene-FID</i>	93.9 %	70-130		07/15/25	07/18/25	
Nonhalogenated Organics by EPA 8015D - DRO/ORO	mg/kg	mg/kg	Analyst: KH		Batch: 2529113	
Diesel Range Organics (C10-C28)	ND	25.0	1	07/17/25	07/17/25	
Oil Range Organics (C28-C36)	ND	50.0	1	07/17/25	07/17/25	
<i>Surrogate: n-Nonane</i>	98.0 %	61-141		07/17/25	07/17/25	
Anions by EPA 300.0/9056A	mg/kg	mg/kg	Analyst: IY		Batch: 2529131	
Chloride	527	200	10	07/17/25	07/17/25	



Sample Data

WPX Energy - Carlsbad
5315 Buena Vista Dr
Carlsbad NM, 88220

Project Name: East Pecos 22-3 Produced Water Gathering Line
Project Number: 01058-0007
Project Manager: Anna Byers

Reported:
7/22/2025 6:57:07AM

BH31 3'

E507148-08

Analyte	Result	Reporting Limit	Dilution	Prepared	Analyzed	Notes
Volatile Organics by EPA 8021B	mg/kg	mg/kg	Analyst: RKS		Batch: 2529077	
Benzene	ND	0.0250	1	07/15/25	07/18/25	
Ethylbenzene	ND	0.0250	1	07/15/25	07/18/25	
Toluene	ND	0.0250	1	07/15/25	07/18/25	
o-Xylene	ND	0.0250	1	07/15/25	07/18/25	
p,m-Xylene	ND	0.0500	1	07/15/25	07/18/25	
Total Xylenes	ND	0.0250	1	07/15/25	07/18/25	
<i>Surrogate: 4-Bromochlorobenzene-PID</i>	87.2 %	70-130		07/15/25	07/18/25	
Nonhalogenated Organics by EPA 8015D - GRO	mg/kg	mg/kg	Analyst: RKS		Batch: 2529077	
Gasoline Range Organics (C6-C10)	ND	20.0	1	07/15/25	07/18/25	
<i>Surrogate: 1-Chloro-4-fluorobenzene-FID</i>	93.9 %	70-130		07/15/25	07/18/25	
Nonhalogenated Organics by EPA 8015D - DRO/ORO	mg/kg	mg/kg	Analyst: KH		Batch: 2529113	
Diesel Range Organics (C10-C28)	ND	25.0	1	07/17/25	07/17/25	
Oil Range Organics (C28-C36)	ND	50.0	1	07/17/25	07/17/25	
<i>Surrogate: n-Nonane</i>	101 %	61-141		07/17/25	07/17/25	
Anions by EPA 300.0/9056A	mg/kg	mg/kg	Analyst: IY		Batch: 2529131	
Chloride	517	200	10	07/17/25	07/17/25	



QC Summary Data

WPX Energy - Carlsbad 5315 Buena Vista Dr Carlsbad NM, 88220	Project Name: East Pecos 22-3 Produced Water Gathering Line Project Number: 01058-0007 Project Manager: Anna Byers	Reported: 7/22/2025 6:57:07AM
--	--	----------------------------------

Volatile Organics by EPA 8021B

Analyst: RKS

Analyte	Result mg/kg	Reporting Limit mg/kg	Spike Level mg/kg	Source Result mg/kg	Rec %	Rec Limits %	RPD %	RPD Limit %	Notes
---------	-----------------	-----------------------------	-------------------------	---------------------------	----------	--------------------	----------	-------------------	-------

Blank (2529077-BLK1)

Prepared: 07/15/25 Analyzed: 07/16/25

Benzene	ND	0.0250							
Ethylbenzene	ND	0.0250							
Toluene	ND	0.0250							
o-Xylene	ND	0.0250							
p,m-Xylene	ND	0.0500							
Total Xylenes	ND	0.0250							
Surrogate: 4-Bromochlorobenzene-PID	7.85		8.00		98.1	70-130			

LCS (2529077-BS1)

Prepared: 07/15/25 Analyzed: 07/16/25

Benzene	5.51	0.0250	5.00		110	70-130			
Ethylbenzene	5.45	0.0250	5.00		109	70-130			
Toluene	5.48	0.0250	5.00		110	70-130			
o-Xylene	5.48	0.0250	5.00		110	70-130			
p,m-Xylene	11.1	0.0500	10.0		111	70-130			
Total Xylenes	16.5	0.0250	15.0		110	70-130			
Surrogate: 4-Bromochlorobenzene-PID	8.06		8.00		101	70-130			

Matrix Spike (2529077-MS1)

Source: E507148-06

Prepared: 07/15/25 Analyzed: 07/16/25

Benzene	5.37	0.0250	5.00	ND	107	70-130			
Ethylbenzene	5.30	0.0250	5.00	ND	106	70-130			
Toluene	5.34	0.0250	5.00	ND	107	70-130			
o-Xylene	5.37	0.0250	5.00	ND	107	70-130			
p,m-Xylene	10.8	0.0500	10.0	ND	108	70-130			
Total Xylenes	16.2	0.0250	15.0	ND	108	70-130			
Surrogate: 4-Bromochlorobenzene-PID	7.96		8.00		99.5	70-130			

Matrix Spike Dup (2529077-MSD1)

Source: E507148-06

Prepared: 07/15/25 Analyzed: 07/16/25

Benzene	5.89	0.0250	5.00	ND	118	70-130	9.11	27	
Ethylbenzene	5.82	0.0250	5.00	ND	116	70-130	9.32	26	
Toluene	5.86	0.0250	5.00	ND	117	70-130	9.19	20	
o-Xylene	5.84	0.0250	5.00	ND	117	70-130	8.32	25	
p,m-Xylene	11.8	0.0500	10.0	ND	118	70-130	8.98	23	
Total Xylenes	17.6	0.0250	15.0	ND	118	70-130	8.76	26	
Surrogate: 4-Bromochlorobenzene-PID	7.92		8.00		99.0	70-130			



QC Summary Data

WPX Energy - Carlsbad	Project Name:	East Pecos 22-3 Produced Water Gathering Line	Reported:
5315 Buena Vista Dr	Project Number:	01058-0007	
Carlsbad NM, 88220	Project Manager:	Anna Byers	7/22/2025 6:57:07AM

Nonhalogenated Organics by EPA 8015D - GRO

Analyst: RKS

Analyte	Result mg/kg	Reporting Limit mg/kg	Spike Level mg/kg	Source Result mg/kg	Rec %	Rec Limits %	RPD %	RPD Limit %	Notes
---------	-----------------	-----------------------------	-------------------------	---------------------------	----------	--------------------	----------	-------------------	-------

Blank (2529077-BLK1) Prepared: 07/15/25 Analyzed: 07/16/25

Gasoline Range Organics (C6-C10)	ND	20.0							
Surrogate: 1-Chloro-4-fluorobenzene-FID	7.68		8.00		96.0	70-130			

LCS (2529077-BS2) Prepared: 07/15/25 Analyzed: 07/16/25

Gasoline Range Organics (C6-C10)	42.6	20.0	50.0		85.3	70-130			
Surrogate: 1-Chloro-4-fluorobenzene-FID	7.55		8.00		94.3	70-130			

Matrix Spike (2529077-MS2) Source: E507148-06 Prepared: 07/15/25 Analyzed: 07/16/25

Gasoline Range Organics (C6-C10)	41.7	20.0	50.0	ND	83.4	70-130			
Surrogate: 1-Chloro-4-fluorobenzene-FID	7.68		8.00		96.0	70-130			

Matrix Spike Dup (2529077-MSD2) Source: E507148-06 Prepared: 07/15/25 Analyzed: 07/16/25

Gasoline Range Organics (C6-C10)	47.2	20.0	50.0	ND	94.3	70-130	12.2	20	
Surrogate: 1-Chloro-4-fluorobenzene-FID	7.89		8.00		98.7	70-130			



QC Summary Data

WPX Energy - Carlsbad	Project Name:	East Pecos 22-3 Produced Water Gathering Line	Reported:
5315 Buena Vista Dr	Project Number:	01058-0007	
Carlsbad NM, 88220	Project Manager:	Anna Byers	7/22/2025 6:57:07AM

Nonhalogenated Organics by EPA 8015D - DRO/ORO

Analyst: KH

Analyte	Result mg/kg	Reporting Limit mg/kg	Spike Level mg/kg	Source Result mg/kg	Rec %	Rec Limits %	RPD %	RPD Limit %	Notes
---------	-----------------	-----------------------------	-------------------------	---------------------------	----------	--------------------	----------	-------------------	-------

Blank (2529113-BLK1)					Prepared: 07/17/25 Analyzed: 07/17/25				
Diesel Range Organics (C10-C28)	ND	25.0							
Oil Range Organics (C28-C36)	ND	50.0							
Surrogate: n-Nonane	49.1		50.0		98.2	61-141			

LCS (2529113-BS1)					Prepared: 07/17/25 Analyzed: 07/17/25				
Diesel Range Organics (C10-C28)	247	25.0	250		98.8	66-144			
Surrogate: n-Nonane	47.3		50.0		94.5	61-141			

Matrix Spike (2529113-MS1)					Source: E507148-01		Prepared: 07/17/25 Analyzed: 07/17/25		
Diesel Range Organics (C10-C28)	250	25.0	250	ND	99.8	56-156			
Surrogate: n-Nonane	49.0		50.0		97.9	61-141			

Matrix Spike Dup (2529113-MSD1)					Source: E507148-01		Prepared: 07/17/25 Analyzed: 07/17/25		
Diesel Range Organics (C10-C28)	261	25.0	250	ND	105	56-156	4.61	20	
Surrogate: n-Nonane	51.0		50.0		102	61-141			



QC Summary Data

WPX Energy - Carlsbad	Project Name:	East Pecos 22-3 Produced Water Gathering Line	Reported:
5315 Buena Vista Dr	Project Number:	01058-0007	
Carlsbad NM, 88220	Project Manager:	Anna Byers	7/22/2025 6:57:07AM

Anions by EPA 300.0/9056A

Analyst: IY

Analyte	Result mg/kg	Reporting Limit mg/kg	Spike Level mg/kg	Source Result mg/kg	Rec %	Rec Limits %	RPD %	RPD Limit %	Notes
---------	-----------------	-----------------------------	-------------------------	---------------------------	----------	--------------------	----------	-------------------	-------

Blank (2529131-BLK1)					Prepared: 07/17/25 Analyzed: 07/17/25				
Chloride	ND	20.0							
LCS (2529131-BS1)					Prepared: 07/17/25 Analyzed: 07/17/25				
Chloride	254	20.0	250		102	90-110			
Matrix Spike (2529131-MS1)					Source: E507148-08		Prepared: 07/17/25 Analyzed: 07/17/25		
Chloride	781	200	250	517	106	80-120			
Matrix Spike Dup (2529131-MSD1)					Source: E507148-08		Prepared: 07/17/25 Analyzed: 07/17/25		
Chloride	878	200	250	517	144	80-120	11.6	20	M2

QC Summary Report Comment:
Calculations are based off of the raw (non-rounded) data. However, for reporting purposes all QC data is rounded to three significant figures.
Therefore, hand calculated values may differ slightly.



Definitions and Notes

WPX Energy - Carlsbad	Project Name:	East Pecos 22-3 Produced Water Gathering Line	
5315 Buena Vista Dr	Project Number:	01058-0007	Reported:
Carlsbad NM, 88220	Project Manager:	Anna Byers	07/22/25 06:57

- M2 Matrix spike recovery was outside quality control limits. The associated LCS spike recovery was acceptable.
- ND Analyte NOT DETECTED at or above the reporting limit
- NR Not Reported
- RPD Relative Percent Difference
- DNI Did Not Ignite
- DNR Did not react with the addition of acid or base.

Note (1): Methods marked with ** are non-accredited methods.

Note (2): Soil data is reported on an "as received" weight basis, unless reported otherwise.



Client Information				Invoice Information		Lab Use Only		TAT		State									
Client: WPX Energy Permian, LLC.				Company: WPX Energy Permian, LLC.		Lab WO#	Job Number	1D	2D	3D	Std	NM	CO	UT	TX				
Project: East Pecos 22-3 Produced Water Gathering Line				Address: 5315 Buena Vista Dr.		E507148	01058-0007				X	X							
Project Manager: Anna Byers				City, State, Zip: Carlsbad, NM, 88220															
Address: 13000 W County Rd 100				Phone: 575-885-7502															
City, State, Zip: Odessa, TX, 79765				Email: jim.raley@dvn.com															
Phone: 432-305-6415				Miscellaneous: WO: 21255735; PN: 19381; IN: nAB1614039576 and nAB1616628496															
Email: NMTXGeoGroup@etechnv.com																			
Sample Information						Analysis and Method								EPA Program					
Time Sampled	Date Sampled	Matrix	No. of Containers	Sample ID	Depth	Lab Number	DRO/DRO by 8015	GRO/DRO by 8015	BTEX by 8021	VOC by 8260	Chloride 300.0	TCEQ 1005 - TX	RCRA 8 Metals	SGDOC - NM	SGDOC - TX	SDWA	CWA	RCRA	
9:05	7/11/2025	S	1	BH30	0.5'	1								X					
9:15	7/11/2025	S	1	BH30	1'	2								X					
9:40	7/11/2025	S	1	BH30	2'	3								X					
10:15	7/11/2025	S	1	BH30	3'	4								X					
11:05	7/11/2025	S	1	BH31	0.5'	5								X					
11:20	7/11/2025	S	1	BH31	1'	6								X					
11:40	7/11/2025	S	1	BH31	2'	7								X					
12:10	7/11/2025	S	1	BH31	3'	8								X					
Additional Instructions:																			
I, (field sampler), attest to the validity and authenticity of this sample. I am aware that tampering with or intentionally mislabeling the sample location, date or time of collection is considered fraud and may be grounds for legal action.																			
Sampled by: Haleigh Blume																			
Relinquished by: (Signature)		Date		Time		Received by: (Signature)		Date		Time		Samples requiring thermal preservation must be received on ice the day they are sampled or received packed on ice at a temp above 0 but less than 6°C on subsequent days. Lab Use Only Received on ice: Y N							
Relinquished by: (Signature)		Date		Time		Received by: (Signature)		Date		Time									
Relinquished by: (Signature)		Date		Time		Received by: (Signature)		Date		Time									
Relinquished by: (Signature)		Date		Time		Received by: (Signature)		Date		Time									
Relinquished by: (Signature)		Date		Time		Received by: (Signature)		Date		Time									
Sample Matrix: S - Soil, Sd - Solid, Sg - Sludge, A - Aqueous, O - Other																			
Container Type: g - glass, p - poly/plastic, ag - amber glass, v - VOA																			
Note: Samples are discarded 14 days after results are reported unless other arrangements are made. Hazardous samples will be returned to client or disposed of at the client expense. The report for the analysis of the above samples is applicable only to those samples received by the laboratory with this COC. The liability of the laboratory is limited to the amount paid for on the report.																			

Envirotech Analytical Laboratory

Printed: 7/15/2025 10:54:09AM

Sample Receipt Checklist (SRC)

Instructions: Please take note of any NO checkmarks.

If we receive no response concerning these items within 24 hours of the date of this notice, all the samples will be analyzed as requested.

Client:	WPX Energy - Carlsbad	Date Received:	07/15/25 06:45	Work Order ID:	E507148
Phone:	(575) 200-6754	Date Logged In:	07/14/25 14:37	Logged In By:	Caitlin Mars
Email:	anna@etechnv.com	Due Date:	07/22/25 17:00 (5 day TAT)		

Chain of Custody (COC)

1. Does the sample ID match the COC? Yes
2. Does the number of samples per sampling site location match the COC? Yes
3. Were samples dropped off by client or carrier? Yes
4. Was the COC complete, i.e., signatures, dates/times, requested analyses? Yes
5. Were all samples received within holding time? Yes

Note: Analysis, such as pH which should be conducted in the field, i.e., 15 minute hold time, are not included in this discussion.

Carrier: CourierComments/ResolutionSample Turn Around Time (TAT)

6. Did the COC indicate standard TAT, or Expedited TAT? Yes

Sample Cooler

7. Was a sample cooler received? Yes
8. If yes, was cooler received in good condition? Yes
9. Was the sample(s) received intact, i.e., not broken? Yes
10. Were custody/security seals present? No
11. If yes, were custody/security seals intact? NA
12. Was the sample received on ice? Yes

Note: Thermal preservation is not required, if samples are received within 15 minutes of sampling

13. See COC for individual sample temps. Samples outside of 0°C-6°C will be recorded in comments.

Sample Container

14. Are aqueous VOC samples present? No
15. Are VOC samples collected in VOA Vials? NA
16. Is the head space less than 6-8 mm (pea sized or less)? NA
17. Was a trip blank (TB) included for VOC analyses? NA
18. Are non-VOC samples collected in the correct containers? Yes
19. Is the appropriate volume/weight or number of sample containers collected? Yes

Field Label

20. Were field sample labels filled out with the minimum information:
 - Sample ID? Yes
 - Date/Time Collected? Yes
 - Collectors name? Yes

Sample Preservation

21. Does the COC or field labels indicate the samples were preserved? No
22. Are sample(s) correctly preserved? NA
24. Is lab filtration required and/or requested for dissolved metals? No

Multiphase Sample Matrix

26. Does the sample have more than one phase, i.e., multiphase? No
27. If yes, does the COC specify which phase(s) is to be analyzed? NA

Subcontract Laboratory

28. Are samples required to get sent to a subcontract laboratory? No
29. Was a subcontract laboratory specified by the client and if so who? NA Subcontract Lab: NA

Client Instruction

Signature of client authorizing changes to the COC or sample disposition.

Date



envirotech Inc.

APPENDIX I

Correspondence & Notifications

District I

1625 N. French Dr., Hobbs, NM 88240
Phone:(575) 393-6161 Fax:(575) 393-0720

District II

811 S. First St., Artesia, NM 88210
Phone:(575) 748-1283 Fax:(575) 748-9720

District III

1000 Rio Brazos Rd., Aztec, NM 87410
Phone:(505) 334-6178 Fax:(505) 334-6170

District IV

1220 S. St Francis Dr., Santa Fe, NM 87505
Phone:(505) 476-3470 Fax:(505) 476-3462

State of New Mexico
Energy, Minerals and Natural Resources
Oil Conservation Division
1220 S. St Francis Dr.
Santa Fe, NM 87505

QUESTIONS

Action 343897

QUESTIONS

Operator: WPX Energy Permian, LLC Devon Energy - Regulatory Oklahoma City, OK 73102	OGRID: 246289
	Action Number: 343897
	Action Type: [NOTIFY] Notification Of Sampling (C-141N)

QUESTIONS

Prerequisites	
Incident ID (n#)	nAB1614039576
Incident Name	NAB1614039576 2016 MAJOR A SWS @ 0
Incident Type	Produced Water Release
Incident Status	Initial C-141 Approved
Incident Facility	[fAB1614038811] East Pecos 22-3 Produced Water Gathering Line

Location of Release Source	
Site Name	Unavailable.
Date Release Discovered	04/15/2016
Surface Owner	Federal

Sampling Event General Information	
Please answer all the questions in this group.	
What is the sampling surface area in square feet	3,495
What is the estimated number of samples that will be gathered	18
Sampling date pursuant to Subparagraph (a) of Paragraph (1) of Subsection D of 19.15.29.12 NMAC	05/16/2024
Time sampling will commence	08:30 AM
Please provide any information necessary for observers to contact samplers	Please contact Gilbert Moreno at 432-305-6414 with any questions
Please provide any information necessary for navigation to sampling site	From the intersection of Whitehorn Rd and State Line Rd, head west on State Line Rd for approximately 0.48 miles to reach the southeast GPS coordinate of the East Pecos 22-3 Produced Water Gathering Line

District I
1625 N. French Dr., Hobbs, NM 88240
Phone:(575) 393-6161 Fax:(575) 393-0720
District II
811 S. First St., Artesia, NM 88210
Phone:(575) 748-1283 Fax:(575) 748-9720
District III
1000 Rio Brazos Rd., Aztec, NM 87410
Phone:(505) 334-6178 Fax:(505) 334-6170
District IV
1220 S. St Francis Dr., Santa Fe, NM 87505
Phone:(505) 476-3470 Fax:(505) 476-3462

State of New Mexico
Energy, Minerals and Natural Resources
Oil Conservation Division
1220 S. St Francis Dr.
Santa Fe, NM 87505

CONDITIONS

Action 343897

CONDITIONS

Operator: WPX Energy Permian, LLC Devon Energy - Regulatory Oklahoma City, OK 73102	OGRID: 246289
	Action Number: 343897
	Action Type: [NOTIFY] Notification Of Sampling (C-141N)

CONDITIONS

Created By	Condition	Condition Date
jraleay	Failure to notify the OCD of sampling events including any changes in date/time per the requirements of 19.15.29.12.D.(1).(a) NMAC, may result in the remediation closure samples not being accepted.	5/13/2024

District I

1625 N. French Dr., Hobbs, NM 88240
Phone:(575) 393-6161 Fax:(575) 393-0720

District II

811 S. First St., Artesia, NM 88210
Phone:(575) 748-1283 Fax:(575) 748-9720

District III

1000 Rio Brazos Rd., Aztec, NM 87410
Phone:(505) 334-6178 Fax:(505) 334-6170

District IV

1220 S. St Francis Dr., Santa Fe, NM 87505
Phone:(505) 476-3470 Fax:(505) 476-3462

State of New Mexico
Energy, Minerals and Natural Resources
Oil Conservation Division
1220 S. St Francis Dr.
Santa Fe, NM 87505

QUESTIONS

Action 345860

QUESTIONS

Operator: WPX Energy Permian, LLC Devon Energy - Regulatory Oklahoma City, OK 73102	OGRID: 246289
	Action Number: 345860
	Action Type: [NOTIFY] Notification Of Sampling (C-141N)

QUESTIONS

Prerequisites	
Incident ID (n#)	nAB1614039576
Incident Name	NAB1614039576 2016 MAJOR A SWS @ 0
Incident Type	Produced Water Release
Incident Status	Initial C-141 Approved
Incident Facility	[fAB1614038811] East Pecos 22-3 Produced Water Gathering Line

Location of Release Source	
Site Name	Unavailable.
Date Release Discovered	04/15/2016
Surface Owner	Federal

Sampling Event General Information	
Please answer all the questions in this group.	
What is the sampling surface area in square feet	3,495
What is the estimated number of samples that will be gathered	18
Sampling date pursuant to Subparagraph (a) of Paragraph (1) of Subsection D of 19.15.29.12 NMAC	05/22/2024
Time sampling will commence	08:30 AM
Please provide any information necessary for observers to contact samplers	Please contact Gilbert Moreno at 432-305-6414 with any questions
Please provide any information necessary for navigation to sampling site	From the intersection of Whitehorn Rd and State Line Rd, head west on State Line Rd for approximately 0.48 miles to reach the southeast GPS coordinate of the East Pecos 22-3 Produced Water Gathering Line

District I
1625 N. French Dr., Hobbs, NM 88240
Phone:(575) 393-6161 Fax:(575) 393-0720
District II
811 S. First St., Artesia, NM 88210
Phone:(575) 748-1283 Fax:(575) 748-9720
District III
1000 Rio Brazos Rd., Aztec, NM 87410
Phone:(505) 334-6178 Fax:(505) 334-6170
District IV
1220 S. St Francis Dr., Santa Fe, NM 87505
Phone:(505) 476-3470 Fax:(505) 476-3462

State of New Mexico
Energy, Minerals and Natural Resources
Oil Conservation Division
1220 S. St Francis Dr.
Santa Fe, NM 87505

CONDITIONS

Action 345860

CONDITIONS

Operator: WPX Energy Permian, LLC Devon Energy - Regulatory Oklahoma City, OK 73102	OGRID: 246289
	Action Number: 345860
	Action Type: [NOTIFY] Notification Of Sampling (C-141N)

CONDITIONS

Created By	Condition	Condition Date
jrale	Failure to notify the OCD of sampling events including any changes in date/time per the requirements of 19.15.29.12.D.(1).(a) NMAC, may result in the remediation closure samples not being accepted.	5/20/2024

District I

1625 N. French Dr., Hobbs, NM 88240
Phone:(575) 393-6161 Fax:(575) 393-0720

District II

811 S. First St., Artesia, NM 88210
Phone:(575) 748-1283 Fax:(575) 748-9720

District III

1000 Rio Brazos Rd., Aztec, NM 87410
Phone:(505) 334-6178 Fax:(505) 334-6170

District IV

1220 S. St Francis Dr., Santa Fe, NM 87505
Phone:(505) 476-3470 Fax:(505) 476-3462

State of New Mexico
Energy, Minerals and Natural Resources
Oil Conservation Division
1220 S. St Francis Dr.
Santa Fe, NM 87505

QUESTIONS

Action 345864

QUESTIONS

Operator: WPX Energy Permian, LLC Devon Energy - Regulatory Oklahoma City, OK 73102	OGRID: 246289
	Action Number: 345864
	Action Type: [NOTIFY] Notification Of Sampling (C-141N)

QUESTIONS

Prerequisites	
Incident ID (n#)	nAB1614039576
Incident Name	NAB1614039576 2016 MAJOR A SWS @ 0
Incident Type	Produced Water Release
Incident Status	Initial C-141 Approved
Incident Facility	[fAB1614038811] East Pecos 22-3 Produced Water Gathering Line

Location of Release Source	
Site Name	Unavailable.
Date Release Discovered	04/15/2016
Surface Owner	Federal

Sampling Event General Information	
Please answer all the questions in this group.	
What is the sampling surface area in square feet	3,495
What is the estimated number of samples that will be gathered	18
Sampling date pursuant to Subparagraph (a) of Paragraph (1) of Subsection D of 19.15.29.12 NMAC	05/23/2024
Time sampling will commence	08:30 AM
Please provide any information necessary for observers to contact samplers	Please contact Gilbert Moreno at 432-305-6414 with any questions
Please provide any information necessary for navigation to sampling site	From the intersection of Whitehorn Rd and State Line Rd, head west on State Line Rd for approximately 0.48 miles to reach the southeast GPS coordinate of the East Pecos 22-3 Produced Water Gathering Line

District I
1625 N. French Dr., Hobbs, NM 88240
Phone:(575) 393-6161 Fax:(575) 393-0720
District II
811 S. First St., Artesia, NM 88210
Phone:(575) 748-1283 Fax:(575) 748-9720
District III
1000 Rio Brazos Rd., Aztec, NM 87410
Phone:(505) 334-6178 Fax:(505) 334-6170
District IV
1220 S. St Francis Dr., Santa Fe, NM 87505
Phone:(505) 476-3470 Fax:(505) 476-3462

State of New Mexico
Energy, Minerals and Natural Resources
Oil Conservation Division
1220 S. St Francis Dr.
Santa Fe, NM 87505

CONDITIONS

Action 345864

CONDITIONS

Operator: WPX Energy Permian, LLC Devon Energy - Regulatory Oklahoma City, OK 73102	OGRID: 246289
	Action Number: 345864
	Action Type: [NOTIFY] Notification Of Sampling (C-141N)

CONDITIONS

Created By	Condition	Condition Date
jraleay	Failure to notify the OCD of sampling events including any changes in date/time per the requirements of 19.15.29.12.D.(1).(a) NMAC, may result in the remediation closure samples not being accepted.	5/20/2024

District I

1625 N. French Dr., Hobbs, NM 88240
Phone:(575) 393-6161 Fax:(575) 393-0720

District II

811 S. First St., Artesia, NM 88210
Phone:(575) 748-1283 Fax:(575) 748-9720

District III

1000 Rio Brazos Rd., Aztec, NM 87410
Phone:(505) 334-6178 Fax:(505) 334-6170

District IV

1220 S. St Francis Dr., Santa Fe, NM 87505
Phone:(505) 476-3470 Fax:(505) 476-3462

State of New Mexico
Energy, Minerals and Natural Resources
Oil Conservation Division
1220 S. St Francis Dr.
Santa Fe, NM 87505

QUESTIONS

Action 397152

QUESTIONS

Operator: WPX Energy Permian, LLC Devon Energy - Regulatory Oklahoma City, OK 73102	OGRID: 246289
	Action Number: 397152
	Action Type: [NOTIFY] Notification Of Sampling (C-141N)

QUESTIONS

Prerequisites	
Incident ID (n#)	nAB1614039576
Incident Name	NAB1614039576 EAST PECOS 22-3 PRODUCED WATER GATHERING LINE @ 0
Incident Type	Produced Water Release
Incident Status	Initial C-141 Approved
Incident Facility	[fAB1614038811] East Pecos 22-3 Produced Water Gathering Line

Location of Release Source	
Site Name	EAST PECOS 22-3 PRODUCED WATER GATHERING LINE
Date Release Discovered	04/15/2016
Surface Owner	Federal

Sampling Event General Information	
Please answer all the questions in this group.	
What is the sampling surface area in square feet	3,495
What is the estimated number of samples that will be gathered	30
Sampling date pursuant to Subparagraph (a) of Paragraph (1) of Subsection D of 19.15.29.12 NMAC	11/04/2024
Time sampling will commence	07:00 AM
Please provide any information necessary for observers to contact samplers	Please contact Erick Herrera at 432-305-6416 with any questions.
Please provide any information necessary for navigation to sampling site	From the intersection of Whitehorn Rd and State Line Rd, head west on State Line Rd for approximately 0.48 miles to reach the GPS coordinate of the East Pecos 22-3 Produced Water Gathering Line (32.004316,-103.955588).

District I
1625 N. French Dr., Hobbs, NM 88240
Phone:(575) 393-6161 Fax:(575) 393-0720
District II
811 S. First St., Artesia, NM 88210
Phone:(575) 748-1283 Fax:(575) 748-9720
District III
1000 Rio Brazos Rd., Aztec, NM 87410
Phone:(505) 334-6178 Fax:(505) 334-6170
District IV
1220 S. St Francis Dr., Santa Fe, NM 87505
Phone:(505) 476-3470 Fax:(505) 476-3462

State of New Mexico
Energy, Minerals and Natural Resources
Oil Conservation Division
1220 S. St Francis Dr.
Santa Fe, NM 87505

CONDITIONS

Action 397152

CONDITIONS

Operator: WPX Energy Permian, LLC Devon Energy - Regulatory Oklahoma City, OK 73102	OGRID: 246289
	Action Number: 397152
	Action Type: [NOTIFY] Notification Of Sampling (C-141N)

CONDITIONS

Created By	Condition	Condition Date
jraleay	Failure to notify the OCD of sampling events including any changes in date/time per the requirements of 19.15.29.12.D.(1).(a) NMAC, may result in the remediation closure samples not being accepted.	10/30/2024

District I

1625 N. French Dr., Hobbs, NM 88240
Phone:(575) 393-6161 Fax:(575) 393-0720

District II

811 S. First St., Artesia, NM 88210
Phone:(575) 748-1283 Fax:(575) 748-9720

District III

1000 Rio Brazos Rd., Aztec, NM 87410
Phone:(505) 334-6178 Fax:(505) 334-6170

District IV

1220 S. St Francis Dr., Santa Fe, NM 87505
Phone:(505) 476-3470 Fax:(505) 476-3462

State of New Mexico
Energy, Minerals and Natural Resources
Oil Conservation Division
1220 S. St Francis Dr.
Santa Fe, NM 87505

QUESTIONS

Action 397231

QUESTIONS

Operator: WPX Energy Permian, LLC Devon Energy - Regulatory Oklahoma City, OK 73102	OGRID: 246289
	Action Number: 397231
	Action Type: [NOTIFY] Notification Of Sampling (C-141N)

QUESTIONS

Prerequisites	
Incident ID (n#)	nAB1614039576
Incident Name	NAB1614039576 EAST PECOS 22-3 PRODUCED WATER GATHERING LINE @ 0
Incident Type	Produced Water Release
Incident Status	Initial C-141 Approved
Incident Facility	[fAB1614038811] East Pecos 22-3 Produced Water Gathering Line

Location of Release Source	
Site Name	EAST PECOS 22-3 PRODUCED WATER GATHERING LINE
Date Release Discovered	04/15/2016
Surface Owner	Federal

Sampling Event General Information	
Please answer all the questions in this group.	
What is the sampling surface area in square feet	3,495
What is the estimated number of samples that will be gathered	30
Sampling date pursuant to Subparagraph (a) of Paragraph (1) of Subsection D of 19.15.29.12 NMAC	11/05/2024
Time sampling will commence	07:00 AM
Please provide any information necessary for observers to contact samplers	Please contact Erick Herrera at 432-305-6416 with any questions.
Please provide any information necessary for navigation to sampling site	From the intersection of Whitehorn Rd and State Line Rd, head west on State Line Rd for approximately 0.48 miles to reach the GPS coordinate of the East Pecos 22-3 Produced Water Gathering Line (32.004316,-103.955588).

District I
1625 N. French Dr., Hobbs, NM 88240
Phone:(575) 393-6161 Fax:(575) 393-0720
District II
811 S. First St., Artesia, NM 88210
Phone:(575) 748-1283 Fax:(575) 748-9720
District III
1000 Rio Brazos Rd., Aztec, NM 87410
Phone:(505) 334-6178 Fax:(505) 334-6170
District IV
1220 S. St Francis Dr., Santa Fe, NM 87505
Phone:(505) 476-3470 Fax:(505) 476-3462

State of New Mexico
Energy, Minerals and Natural Resources
Oil Conservation Division
1220 S. St Francis Dr.
Santa Fe, NM 87505

CONDITIONS

Action 397231

CONDITIONS

Operator: WPX Energy Permian, LLC Devon Energy - Regulatory Oklahoma City, OK 73102	OGRID: 246289
	Action Number: 397231
	Action Type: [NOTIFY] Notification Of Sampling (C-141N)

CONDITIONS

Created By	Condition	Condition Date
jraleay	Failure to notify the OCD of sampling events including any changes in date/time per the requirements of 19.15.29.12.D.(1).(a) NMAC, may result in the remediation closure samples not being accepted.	10/30/2024

District I

1625 N. French Dr., Hobbs, NM 88240
Phone:(575) 393-6161 Fax:(575) 393-0720

District II

811 S. First St., Artesia, NM 88210
Phone:(575) 748-1283 Fax:(575) 748-9720

District III

1000 Rio Brazos Rd., Aztec, NM 87410
Phone:(505) 334-6178 Fax:(505) 334-6170

District IV

1220 S. St Francis Dr., Santa Fe, NM 87505
Phone:(505) 476-3470 Fax:(505) 476-3462

State of New Mexico
Energy, Minerals and Natural Resources
Oil Conservation Division
1220 S. St Francis Dr.
Santa Fe, NM 87505

QUESTIONS

Action 397236

QUESTIONS

Operator: WPX Energy Permian, LLC Devon Energy - Regulatory Oklahoma City, OK 73102	OGRID: 246289
	Action Number: 397236
	Action Type: [NOTIFY] Notification Of Sampling (C-141N)

QUESTIONS

Prerequisites	
Incident ID (n#)	nAB1614039576
Incident Name	NAB1614039576 EAST PECOS 22-3 PRODUCED WATER GATHERING LINE @ 0
Incident Type	Produced Water Release
Incident Status	Initial C-141 Approved
Incident Facility	[fAB1614038811] East Pecos 22-3 Produced Water Gathering Line

Location of Release Source	
Site Name	EAST PECOS 22-3 PRODUCED WATER GATHERING LINE
Date Release Discovered	04/15/2016
Surface Owner	Federal

Sampling Event General Information	
Please answer all the questions in this group.	
What is the sampling surface area in square feet	3,495
What is the estimated number of samples that will be gathered	30
Sampling date pursuant to Subparagraph (a) of Paragraph (1) of Subsection D of 19.15.29.12 NMAC	11/06/2024
Time sampling will commence	07:00 AM
Please provide any information necessary for observers to contact samplers	Please contact Erick Herrera at 432-305-6416 with any questions
Please provide any information necessary for navigation to sampling site	From the intersection of Whitehorn Rd and State Line Rd, head west on State Line Rd for approximately 0.48 miles to reach the GPS coordinate of the East Pecos 22-3 Produced Water Gathering Line (32.004316,-103.955588).

District I
1625 N. French Dr., Hobbs, NM 88240
Phone:(575) 393-6161 Fax:(575) 393-0720
District II
811 S. First St., Artesia, NM 88210
Phone:(575) 748-1283 Fax:(575) 748-9720
District III
1000 Rio Brazos Rd., Aztec, NM 87410
Phone:(505) 334-6178 Fax:(505) 334-6170
District IV
1220 S. St Francis Dr., Santa Fe, NM 87505
Phone:(505) 476-3470 Fax:(505) 476-3462

State of New Mexico
Energy, Minerals and Natural Resources
Oil Conservation Division
1220 S. St Francis Dr.
Santa Fe, NM 87505

CONDITIONS

Action 397236

CONDITIONS

Operator: WPX Energy Permian, LLC Devon Energy - Regulatory Oklahoma City, OK 73102	OGRID: 246289
	Action Number: 397236
	Action Type: [NOTIFY] Notification Of Sampling (C-141N)

CONDITIONS

Created By	Condition	Condition Date
jraleay	Failure to notify the OCD of sampling events including any changes in date/time per the requirements of 19.15.29.12.D.(1).(a) NMAC, may result in the remediation closure samples not being accepted.	10/30/2024

District I

1625 N. French Dr., Hobbs, NM 88240
Phone:(575) 393-6161 Fax:(575) 393-0720

District II

811 S. First St., Artesia, NM 88210
Phone:(575) 748-1283 Fax:(575) 748-9720

District III

1000 Rio Brazos Rd., Aztec, NM 87410
Phone:(505) 334-6178 Fax:(505) 334-6170

District IV

1220 S. St Francis Dr., Santa Fe, NM 87505
Phone:(505) 476-3470 Fax:(505) 476-3462

State of New Mexico
Energy, Minerals and Natural Resources
Oil Conservation Division
1220 S. St Francis Dr.
Santa Fe, NM 87505

QUESTIONS

Action 397242

QUESTIONS

Operator: WPX Energy Permian, LLC Devon Energy - Regulatory Oklahoma City, OK 73102	OGRID: 246289
	Action Number: 397242
	Action Type: [NOTIFY] Notification Of Sampling (C-141N)

QUESTIONS

Prerequisites	
Incident ID (n#)	nAB1614039576
Incident Name	NAB1614039576 EAST PECOS 22-3 PRODUCED WATER GATHERING LINE @ 0
Incident Type	Produced Water Release
Incident Status	Initial C-141 Approved
Incident Facility	[fAB1614038811] East Pecos 22-3 Produced Water Gathering Line

Location of Release Source	
Site Name	EAST PECOS 22-3 PRODUCED WATER GATHERING LINE
Date Release Discovered	04/15/2016
Surface Owner	Federal

Sampling Event General Information	
Please answer all the questions in this group.	
What is the sampling surface area in square feet	3,495
What is the estimated number of samples that will be gathered	30
Sampling date pursuant to Subparagraph (a) of Paragraph (1) of Subsection D of 19.15.29.12 NMAC	11/07/2024
Time sampling will commence	07:00 AM
Please provide any information necessary for observers to contact samplers	Please contact Erick Herrera at 432-305-6416 with any questions.
Please provide any information necessary for navigation to sampling site	From the intersection of Whitehorn Rd and State Line Rd, head west on State Line Rd for approximately 0.48 miles to reach the GPS coordinate of the East Pecos 22-3 Produced Water Gathering Line (32.004316,-103.955588).

District I
1625 N. French Dr., Hobbs, NM 88240
Phone:(575) 393-6161 Fax:(575) 393-0720
District II
811 S. First St., Artesia, NM 88210
Phone:(575) 748-1283 Fax:(575) 748-9720
District III
1000 Rio Brazos Rd., Aztec, NM 87410
Phone:(505) 334-6178 Fax:(505) 334-6170
District IV
1220 S. St Francis Dr., Santa Fe, NM 87505
Phone:(505) 476-3470 Fax:(505) 476-3462

State of New Mexico
Energy, Minerals and Natural Resources
Oil Conservation Division
1220 S. St Francis Dr.
Santa Fe, NM 87505

CONDITIONS

Action 397242

CONDITIONS

Operator: WPX Energy Permian, LLC Devon Energy - Regulatory Oklahoma City, OK 73102	OGRID: 246289
	Action Number: 397242
	Action Type: [NOTIFY] Notification Of Sampling (C-141N)

CONDITIONS

Created By	Condition	Condition Date
jraleay	Failure to notify the OCD of sampling events including any changes in date/time per the requirements of 19.15.29.12.D.(1).(a) NMAC, may result in the remediation closure samples not being accepted.	10/30/2024

District I

1625 N. French Dr., Hobbs, NM 88240
Phone:(575) 393-6161 Fax:(575) 393-0720

District II

811 S. First St., Artesia, NM 88210
Phone:(575) 748-1283 Fax:(575) 748-9720

District III

1000 Rio Brazos Rd., Aztec, NM 87410
Phone:(505) 334-6178 Fax:(505) 334-6170

District IV

1220 S. St Francis Dr., Santa Fe, NM 87505
Phone:(505) 476-3470 Fax:(505) 476-3462

State of New Mexico
Energy, Minerals and Natural Resources
Oil Conservation Division
1220 S. St Francis Dr.
Santa Fe, NM 87505

QUESTIONS

Action 397251

QUESTIONS

Operator: WPX Energy Permian, LLC Devon Energy - Regulatory Oklahoma City, OK 73102	OGRID: 246289
	Action Number: 397251
	Action Type: [NOTIFY] Notification Of Sampling (C-141N)

QUESTIONS

Prerequisites	
Incident ID (n#)	nAB1614039576
Incident Name	NAB1614039576 EAST PECOS 22-3 PRODUCED WATER GATHERING LINE @ 0
Incident Type	Produced Water Release
Incident Status	Initial C-141 Approved
Incident Facility	[fAB1614038811] East Pecos 22-3 Produced Water Gathering Line

Location of Release Source	
Site Name	EAST PECOS 22-3 PRODUCED WATER GATHERING LINE
Date Release Discovered	04/15/2016
Surface Owner	Federal

Sampling Event General Information	
Please answer all the questions in this group.	
What is the sampling surface area in square feet	3,495
What is the estimated number of samples that will be gathered	30
Sampling date pursuant to Subparagraph (a) of Paragraph (1) of Subsection D of 19.15.29.12 NMAC	11/08/2024
Time sampling will commence	07:00 AM
Please provide any information necessary for observers to contact samplers	Please contact Erick Herrera at 432-305-6416 with any questions.
Please provide any information necessary for navigation to sampling site	From the intersection of Whitehorn Rd and State Line Rd, head west on State Line Rd for approximately 0.48 miles to reach the GPS coordinate of the East Pecos 22-3 Produced Water Gathering Line (32.004316,-103.955588).

District I
1625 N. French Dr., Hobbs, NM 88240
Phone:(575) 393-6161 Fax:(575) 393-0720
District II
811 S. First St., Artesia, NM 88210
Phone:(575) 748-1283 Fax:(575) 748-9720
District III
1000 Rio Brazos Rd., Aztec, NM 87410
Phone:(505) 334-6178 Fax:(505) 334-6170
District IV
1220 S. St Francis Dr., Santa Fe, NM 87505
Phone:(505) 476-3470 Fax:(505) 476-3462

State of New Mexico
Energy, Minerals and Natural Resources
Oil Conservation Division
1220 S. St Francis Dr.
Santa Fe, NM 87505

CONDITIONS

Action 397251

CONDITIONS

Operator: WPX Energy Permian, LLC Devon Energy - Regulatory Oklahoma City, OK 73102	OGRID: 246289
	Action Number: 397251
	Action Type: [NOTIFY] Notification Of Sampling (C-141N)

CONDITIONS

Created By	Condition	Condition Date
jraleay	Failure to notify the OCD of sampling events including any changes in date/time per the requirements of 19.15.29.12.D.(1).(a) NMAC, may result in the remediation closure samples not being accepted.	10/30/2024

Sante Fe Main Office
Phone: (505) 476-3441

General Information
Phone: (505) 629-6116

Online Phone Directory
<https://www.emnrd.nm.gov/ocd/contact-us>

State of New Mexico
Energy, Minerals and Natural Resources
Oil Conservation Division
1220 S. St Francis Dr.
Santa Fe, NM 87505

QUESTIONS

Action 470428

QUESTIONS

Operator: WPX Energy Permian, LLC Devon Energy - Regulatory Oklahoma City, OK 73102	OGRID: 246289
	Action Number: 470428
	Action Type: [NOTIFY] Notification Of Sampling (C-141N)

QUESTIONS

Prerequisites	
Incident ID (n#)	nAB1616628496
Incident Name	NAB1616628496 EAST PECOS 22-3 PRODUCED WATER GATHERING LINE @ 0
Incident Type	Produced Water Release
Incident Status	Initial C-141 Approved
Incident Facility	[fAB1614038811] East Pecos 22-3 Produced Water Gathering Line

Location of Release Source	
Site Name	EAST PECOS 22-3 PRODUCED WATER GATHERING LINE
Date Release Discovered	06/09/2016
Surface Owner	Federal

Sampling Event General Information	
Please answer all the questions in this group.	
What is the sampling surface area in square feet	3,495
What is the estimated number of samples that will be gathered	30
Sampling date pursuant to Subparagraph (a) of Paragraph (1) of Subsection D of 19.15.29.12 NMAC	06/11/2025
Time sampling will commence	07:00 AM
Please provide any information necessary for observers to contact samplers	Please contact Erick Herrera at 432-305-6416 with any questions
Please provide any information necessary for navigation to sampling site	From the intersection of Whitehorn Rd and State Line Rd, head west on State Line Rd for approximately 0.48 miles to reach the GPS coordinate of the East Pecos 22-3 Produced Water Gathering Line (32.004234,-103.95595)

Sante Fe Main Office
Phone: (505) 476-3441

General Information
Phone: (505) 629-6116

Online Phone Directory
<https://www.emnrd.nm.gov/ocd/contact-us>

State of New Mexico
Energy, Minerals and Natural Resources
Oil Conservation Division
1220 S. St Francis Dr.
Santa Fe, NM 87505

CONDITIONS

Action 470428

CONDITIONS

Operator: WPX Energy Permian, LLC Devon Energy - Regulatory Oklahoma City, OK 73102	OGRID: 246289
	Action Number: 470428
	Action Type: [NOTIFY] Notification Of Sampling (C-141N)

CONDITIONS

Created By	Condition	Condition Date
jralej	Failure to notify the OCD of sampling events including any changes in date/time per the requirements of 19.15.29.12.D.(1).(a) NMAC, may result in the remediation closure samples not being accepted.	6/3/2025

Sante Fe Main Office
Phone: (505) 476-3441

General Information
Phone: (505) 629-6116

Online Phone Directory
<https://www.emnrd.nm.gov/ocd/contact-us>

State of New Mexico
Energy, Minerals and Natural Resources
Oil Conservation Division
1220 S. St Francis Dr.
Santa Fe, NM 87505

QUESTIONS

Action 470430

QUESTIONS

Operator: WPX Energy Permian, LLC Devon Energy - Regulatory Oklahoma City, OK 73102	OGRID: 246289
	Action Number: 470430
	Action Type: [NOTIFY] Notification Of Sampling (C-141N)

QUESTIONS

Prerequisites	
Incident ID (n#)	nAB1616628496
Incident Name	NAB1616628496 EAST PECOS 22-3 PRODUCED WATER GATHERING LINE @ 0
Incident Type	Produced Water Release
Incident Status	Initial C-141 Approved
Incident Facility	[fAB1614038811] East Pecos 22-3 Produced Water Gathering Line

Location of Release Source	
Site Name	EAST PECOS 22-3 PRODUCED WATER GATHERING LINE
Date Release Discovered	06/09/2016
Surface Owner	Federal

Sampling Event General Information	
Please answer all the questions in this group.	
What is the sampling surface area in square feet	3,495
What is the estimated number of samples that will be gathered	30
Sampling date pursuant to Subparagraph (a) of Paragraph (1) of Subsection D of 19.15.29.12 NMAC	06/12/2025
Time sampling will commence	07:00 AM
Please provide any information necessary for observers to contact samplers	Please contact Erick Herrera at 432-305-6416 with any questions
Please provide any information necessary for navigation to sampling site	From the intersection of Whitehorn Rd and State Line Rd, head west on State Line Rd for approximately 0.48 miles to reach the GPS coordinate of the East Pecos 22-3 Produced Water Gathering Line (32.004234,-103.95595)

Sante Fe Main Office
Phone: (505) 476-3441

General Information
Phone: (505) 629-6116

Online Phone Directory
<https://www.emnrd.nm.gov/oed/contact-us>

State of New Mexico
Energy, Minerals and Natural Resources
Oil Conservation Division
1220 S. St Francis Dr.
Santa Fe, NM 87505

CONDITIONS

Action 470430

CONDITIONS

Operator: WPX Energy Permian, LLC Devon Energy - Regulatory Oklahoma City, OK 73102	OGRID: 246289
	Action Number: 470430
	Action Type: [NOTIFY] Notification Of Sampling (C-141N)

CONDITIONS

Created By	Condition	Condition Date
jralej	Failure to notify the OCD of sampling events including any changes in date/time per the requirements of 19.15.29.12.D.(1).(a) NMAC, may result in the remediation closure samples not being accepted.	6/3/2025

Sante Fe Main Office
Phone: (505) 476-3441

General Information
Phone: (505) 629-6116

Online Phone Directory
<https://www.emnrd.nm.gov/ocd/contact-us>

State of New Mexico
Energy, Minerals and Natural Resources
Oil Conservation Division
1220 S. St Francis Dr.
Santa Fe, NM 87505

QUESTIONS

Action 470431

QUESTIONS

Operator: WPX Energy Permian, LLC Devon Energy - Regulatory Oklahoma City, OK 73102	OGRID: 246289
	Action Number: 470431
	Action Type: [NOTIFY] Notification Of Sampling (C-141N)

QUESTIONS

Prerequisites	
Incident ID (n#)	nAB1616628496
Incident Name	NAB1616628496 EAST PECOS 22-3 PRODUCED WATER GATHERING LINE @ 0
Incident Type	Produced Water Release
Incident Status	Initial C-141 Approved
Incident Facility	[fAB1614038811] East Pecos 22-3 Produced Water Gathering Line

Location of Release Source	
Site Name	EAST PECOS 22-3 PRODUCED WATER GATHERING LINE
Date Release Discovered	06/09/2016
Surface Owner	Federal

Sampling Event General Information	
Please answer all the questions in this group.	
What is the sampling surface area in square feet	3,495
What is the estimated number of samples that will be gathered	30
Sampling date pursuant to Subparagraph (a) of Paragraph (1) of Subsection D of 19.15.29.12 NMAC	06/13/2025
Time sampling will commence	07:00 AM
Please provide any information necessary for observers to contact samplers	Please contact Erick Herrera at 432-305-6416 with any questions
Please provide any information necessary for navigation to sampling site	From the intersection of Whitehorn Rd and State Line Rd, head west on State Line Rd for approximately 0.48 miles to reach the GPS coordinate of the East Pecos 22-3 Produced Water Gathering Line (32.004234,-103.95595)

Sante Fe Main Office
Phone: (505) 476-3441

General Information
Phone: (505) 629-6116

Online Phone Directory
<https://www.emnrd.nm.gov/oed/contact-us>

State of New Mexico
Energy, Minerals and Natural Resources
Oil Conservation Division
1220 S. St Francis Dr.
Santa Fe, NM 87505

CONDITIONS

Action 470431

CONDITIONS

Operator: WPX Energy Permian, LLC Devon Energy - Regulatory Oklahoma City, OK 73102	OGRID: 246289
	Action Number: 470431
	Action Type: [NOTIFY] Notification Of Sampling (C-141N)

CONDITIONS

Created By	Condition	Condition Date
jralej	Failure to notify the OCD of sampling events including any changes in date/time per the requirements of 19.15.29.12.D.(1).(a) NMAC, may result in the remediation closure samples not being accepted.	6/3/2025

Sante Fe Main Office
Phone: (505) 476-3441

General Information
Phone: (505) 629-6116

Online Phone Directory
<https://www.emnrd.nm.gov/ocd/contact-us>

State of New Mexico
Energy, Minerals and Natural Resources
Oil Conservation Division
1220 S. St Francis Dr.
Santa Fe, NM 87505

QUESTIONS

Action 481476

QUESTIONS

Operator: WPX Energy Permian, LLC Devon Energy - Regulatory Oklahoma City, OK 73102	OGRID: 246289
	Action Number: 481476
	Action Type: [NOTIFY] Notification Of Sampling (C-141N)

QUESTIONS

Prerequisites	
Incident ID (n#)	nAB1616628496
Incident Name	NAB1616628496 EAST PECOS 22-3 PRODUCED WATER GATHERING LINE @ 0
Incident Type	Produced Water Release
Incident Status	Initial C-141 Approved
Incident Facility	[fAB1614038811] East Pecos 22-3 Produced Water Gathering Line

Location of Release Source	
Site Name	EAST PECOS 22-3 PRODUCED WATER GATHERING LINE
Date Release Discovered	06/09/2016
Surface Owner	Federal

Sampling Event General Information	
Please answer all the questions in this group.	
What is the sampling surface area in square feet	3,495
What is the estimated number of samples that will be gathered	30
Sampling date pursuant to Subparagraph (a) of Paragraph (1) of Subsection D of 19.15.29.12 NMAC	07/10/2025
Time sampling will commence	07:00 AM
Please provide any information necessary for observers to contact samplers	Please contact Erick Herrera at 432-305-6416 with any questions
Please provide any information necessary for navigation to sampling site	From the intersection of Whitehorn Rd and State Line Rd, head west on State Line Rd for approximately 0.48 miles to reach the GPS coordinate of the East Pecos 22-3 Produced Water Gathering Line (32.004234,-103.95595)

Sante Fe Main Office
Phone: (505) 476-3441

General Information
Phone: (505) 629-6116

Online Phone Directory
<https://www.emnrd.nm.gov/ocd/contact-us>

State of New Mexico
Energy, Minerals and Natural Resources
Oil Conservation Division
1220 S. St Francis Dr.
Santa Fe, NM 87505

CONDITIONS

Action 481476

CONDITIONS

Operator: WPX Energy Permian, LLC Devon Energy - Regulatory Oklahoma City, OK 73102	OGRID: 246289
	Action Number: 481476
	Action Type: [NOTIFY] Notification Of Sampling (C-141N)

CONDITIONS

Created By	Condition	Condition Date
jraley	Failure to notify the OCD of sampling events including any changes in date/time per the requirements of 19.15.29.12.D.(1).(a) NMAC, may result in the remediation closure samples not being accepted.	7/3/2025
jraley	If confirmation sampling is going to take place over multiple days, individual C-141N applications must be submitted for each sampling date. Date ranges are not currently accepted on the C-141N application.	7/3/2025

Sante Fe Main Office
Phone: (505) 476-3441

General Information
Phone: (505) 629-6116

Online Phone Directory
<https://www.emnrd.nm.gov/ocd/contact-us>

State of New Mexico
Energy, Minerals and Natural Resources
Oil Conservation Division
1220 S. St Francis Dr.
Santa Fe, NM 87505

QUESTIONS

Action 481477

QUESTIONS

Operator: WPX Energy Permian, LLC Devon Energy - Regulatory Oklahoma City, OK 73102	OGRID: 246289
	Action Number: 481477
	Action Type: [NOTIFY] Notification Of Sampling (C-141N)

QUESTIONS

Prerequisites	
Incident ID (n#)	nAB1616628496
Incident Name	NAB1616628496 EAST PECOS 22-3 PRODUCED WATER GATHERING LINE @ 0
Incident Type	Produced Water Release
Incident Status	Initial C-141 Approved
Incident Facility	[fAB1614038811] East Pecos 22-3 Produced Water Gathering Line

Location of Release Source	
Site Name	EAST PECOS 22-3 PRODUCED WATER GATHERING LINE
Date Release Discovered	06/09/2016
Surface Owner	Federal

Sampling Event General Information	
Please answer all the questions in this group.	
What is the sampling surface area in square feet	3,495
What is the estimated number of samples that will be gathered	30
Sampling date pursuant to Subparagraph (a) of Paragraph (1) of Subsection D of 19.15.29.12 NMAC	07/11/2025
Time sampling will commence	07:00 AM
Please provide any information necessary for observers to contact samplers	Please contact Erick Herrera at 432-305-6416 with any questions
Please provide any information necessary for navigation to sampling site	From the intersection of Whitehorn Rd and State Line Rd, head west on State Line Rd for approximately 0.48 miles to reach the GPS coordinate of the East Pecos 22-3 Produced Water Gathering Line (32.004234,-103.95595)

Sante Fe Main Office
Phone: (505) 476-3441

General Information
Phone: (505) 629-6116

Online Phone Directory
<https://www.emnrd.nm.gov/ocd/contact-us>

State of New Mexico
Energy, Minerals and Natural Resources
Oil Conservation Division
1220 S. St Francis Dr.
Santa Fe, NM 87505

CONDITIONS

Action 481477

CONDITIONS

Operator: WPX Energy Permian, LLC Devon Energy - Regulatory Oklahoma City, OK 73102	OGRID: 246289
	Action Number: 481477
	Action Type: [NOTIFY] Notification Of Sampling (C-141N)

CONDITIONS

Created By	Condition	Condition Date
jraley	Failure to notify the OCD of sampling events including any changes in date/time per the requirements of 19.15.29.12.D.(1).(a) NMAC, may result in the remediation closure samples not being accepted.	7/3/2025
jraley	If confirmation sampling is going to take place over multiple days, individual C-141N applications must be submitted for each sampling date. Date ranges are not currently accepted on the C-141N application.	7/3/2025

Erick Herrera

From: Erick Herrera
Sent: Friday, July 11, 2025 4:34 PM
To: Velez, Nelson, EMNRD; Anna Byers
Cc: Jim.Raley@dmv.com; Devon-Team; Bratcher, Michael, EMNRD
Subject: RE: [EXTERNAL] RE: Devon Energy Extension Requests - nAB1614039576 and nAB1616628496

Good afternoon Nelson,

I wanted to provide you with an update since our last communication. Delineation is currently being conducted at the Site. Due to the presence of subsurface utility lines on Site, we had to carefully daylight and schedule utility representatives at the Site into the delineation process. The most recent delineation was conducted this week, with sampling notifications submitted for July 10th, and July 11th, respectively. Delineation soil samples will be submitted to an accredited laboratory for analysis of chloride, TPH, and BTEX following NMOCD approved methods. Once we receive the results, we will determine the appropriate next steps.

Please let me know if you have any questions.

Thank you,



Erick Herrera
Lead Project Geologist/GIS Manager
Etech Environmental & Safety Solutions, Inc.
W: (432) 305-6416
C: (281) 777-4152

From: Erick Herrera
Sent: Friday, May 23, 2025 4:09 PM
To: Velez, Nelson, EMNRD <Nelson.Velez@emnrd.nm.gov>; Anna Byers <anna@etechenv.com>
Cc: Jim.Raley@dmv.com; Devon-Team <Devon-Team@etechenv.com>; Bratcher, Michael, EMNRD <mike.bratcher@emnrd.nm.gov>
Subject: RE: [EXTERNAL] RE: Devon Energy Extension Requests - nAB1614039576 and nAB1616628496

Good afternoon Nelson,

I wanted to update you and let you know that we are currently planning to further delineate the Site via hand auger to better define the edge of the release in the coming weeks to allow sufficient time for coordination with underground utility representatives. A 48-hr sampling notification will be submitted to the NMOCD Portal when we are ready to proceed, and we will send you further updates once the sampling has been completed.

Please let me know if you have any questions or require additional information.

Thank you, and hope you have a great weekend!



Erick Herrera
Lead Project Geologist/GIS Manager
Etech Environmental & Safety Solutions, Inc.
W: (432) 305-6416
C: (281) 777-4152

From: Erick Herrera <erick@etechemv.com>
Sent: Friday, April 25, 2025 4:47 PM
To: Velez, Nelson, EMNRD <Nelson.Velez@emnrd.nm.gov>; Anna Byers <anna@etechemv.com>
Cc: Jim.Raley@dmv.com; Devon-Team <Devon-Team@etechemv.com>; Bratcher, Michael, EMNRD <mike.bratcher@emnrd.nm.gov>
Subject: RE: [EXTERNAL] RE: Devon Energy Extension Requests - nAB1614039576 and nAB1616628496

Good afternoon Nelson,

There isn't much to add to our weekly report this week. Please be assured that we are actively working on the logistics. We anticipate providing a more comprehensive and formal update in the coming weeks.

In the meantime, please feel free to reach out if you have any questions or need additional information.

Thank you,



Erick Herrera
Project Geologist
Etech Environmental & Safety Solutions, Inc.
W: (432) 305-6416
C: (281) 777-4152

From: Erick Herrera
Sent: Thursday, April 17, 2025 5:01 PM
To: Velez, Nelson, EMNRD <Nelson.Velez@emnrd.nm.gov>; Anna Byers <anna@etechemv.com>
Cc: Jim.Raley@dmv.com; Devon-Team <Devon-Team@etechemv.com>; Bratcher, Michael, EMNRD <mike.bratcher@emnrd.nm.gov>
Subject: RE: [EXTERNAL] RE: Devon Energy Extension Requests - nAB1614039576 and nAB1616628496

Good afternoon,

We received the final Karst report for the Site, and I wanted to share the key findings with you. The report indicates that there are no surface karst features within 200 feet of the Site, and it confirms the absence of shallow anomalies, large voids, or related karst features within the survey area. Given these findings, we are currently assessing the best approach to move forward.

Thank you,



Erick Herrera
Project Geologist
Etech Environmental & Safety Solutions, Inc.
W: (432) 305-6416
C: (281) 777-4152

From: Erick Herrera <erick@etechemv.com>
Sent: Friday, April 11, 2025 4:20 PM
To: Velez, Nelson, EMNRD <Nelson.Velez@emnrd.nm.gov>; Anna Byers <anna@etechemv.com>

Cc: Jim.Raley@dmv.com; Devon-Team <Devon-Team@etechnv.com>; Bratcher, Michael, EMNRD <mike.bratcher@emnrn.dn.gov>

Subject: RE: [EXTERNAL] RE: Devon Energy Extension Requests - nAB1614039576 and nAB1616628496

Good afternoon Nelson,

Although we haven't received the final report, the findings from the BLM-approved third-party contractor indicate that the site is stable and there was no concern within 200-feet for cave/karst of the spill delineation boundary.

Once we receive the final report, we will be able to share it upon request. In meantime we can proceed with the next steps as planned.

Thank you,



Erick Herrera
Project Geologist
Etech Environmental & Safety Solutions, Inc.
W: (432) 305-6416
C: (281) 777-4152

From: Erick Herrera <erick@etechnv.com>

Sent: Friday, April 4, 2025 4:51 PM

To: Velez, Nelson, EMNRD <Nelson.Velez@emnrn.dn.gov>; Anna Byers <anna@etechnv.com>

Cc: Jim.Raley@dmv.com; Devon-Team <Devon-Team@etechnv.com>; Bratcher, Michael, EMNRD <mike.bratcher@emnrn.dn.gov>

Subject: RE: [EXTERNAL] RE: Devon Energy Extension Requests - nAB1614039576 and nAB1616628496

Good afternoon Nelson,

I wanted to provide you with a quick update for the Site. We anticipate receiving the report for the Site sometime next week. Once we have the report, we will also have a clearer understanding of the karst topography at the Site and can determine the next steps moving forward.

Thank you,



Erick Herrera
Project Geologist
Etech Environmental & Safety Solutions, Inc.
W: (432) 305-6416
C: (281) 777-4152

From: Erick Herrera

Sent: Friday, March 28, 2025 4:27 PM

To: Velez, Nelson, EMNRD <Nelson.Velez@emnrn.dn.gov>; Anna Byers <anna@etechnv.com>

Cc: Jim.Raley@dmv.com; Devon-Team <Devon-Team@etechnv.com>; Bratcher, Michael, EMNRD <mike.bratcher@emnrn.dn.gov>

Subject: RE: [EXTERNAL] RE: Devon Energy Extension Requests - nAB1614039576 and nAB1616628496

Good afternoon Nelson,

The ER survey for the Site should be completed. We are now currently awaiting the full report, which will provide more insights. Once we have the report, we will share any relevant findings and updates regarding the Site.

Thank you,



Erick Herrera
Project Geologist
Etech Environmental & Safety Solutions, Inc.
W: (432) 305-6416
C: (281) 777-4152

From: Anna Byers <anna@etechenv.com>
Sent: Friday, March 21, 2025 2:44 PM
To: Erick Herrera <erick@etechenv.com>; Velez, Nelson, EMNRD <Nelson.Velez@emnrd.nm.gov>
Cc: Jim.Raley@dmv.com; Devon-Team <Devon-Team@etechenv.com>; Bratcher, Michael, EMNRD <mike.bratcher@emnrd.nm.gov>
Subject: RE: [EXTERNAL] RE: Devon Energy Extension Requests - nAB1614039576 and nAB1616628496

Good afternoon Nelson,

Not much to add to our weekly report this week. An ER survey for the Site is still scheduled by Southwest Geophysical Consulting, LLC for March 27, 2025. We will keep you updated, if there is any change to the survey date.

Thank you,



Anna Byers
Senior Geologist
Etech Environmental & Safety Solutions, Inc.
C: (432) 305-6415

From: Erick Herrera <erick@etechenv.com>
Sent: Friday, March 14, 2025 3:05 PM
To: Velez, Nelson, EMNRD <Nelson.Velez@emnrd.nm.gov>
Cc: Jim.Raley@dmv.com; Devon-Team <Devon-Team@etechenv.com>; Anna Byers <anna@etechenv.com>; Bratcher, Michael, EMNRD <mike.bratcher@emnrd.nm.gov>
Subject: RE: [EXTERNAL] RE: Devon Energy Extension Requests - nAB1614039576 and nAB1616628496

Good afternoon Nelson,

Not much to add to our weekly report this week. An ER survey for the Site is still tentatively scheduled to be conducted by Southwest Geophysical Consulting, LLC on March 27, 2025. We will keep you updated, once we hear back.

Thank you,



Erick Herrera
Project Geologist
Etech Environmental & Safety Solutions, Inc.
W: (432) 305-6416
C: (281) 777-4152

From: Erick Herrera <erick@etechenv.com>
Sent: Friday, March 7, 2025 4:11 PM
To: Velez, Nelson, EMNRD <Nelson.Velez@emnrd.nm.gov>
Cc: Jim.Raley@dmv.com; Devon-Team <Devon-Team@etechenv.com>; Anna Byers <anna@etechenv.com>; Bratcher, Michael, EMNRD <mike.bratcher@emnrd.nm.gov>
Subject: RE: [EXTERNAL] RE: Devon Energy Extension Requests - nAB1614039576 and nAB1616628496

Good afternoon Nelson,

I wanted to update you and let you know that Pedestrian/Aerial Karst surveys were negative for the Site, and we have aerial imagery that we can share upon request. An ER survey is tentatively scheduled to be conducted by Southwest Geophysical Consulting, LLC on March 27, 2025.

Thank you and hope you enjoy your weekend,



Erick Herrera
Project Geologist
Etech Environmental & Safety Solutions, Inc.
W: (432) 305-6416
C: (281) 777-4152

From: Erick Herrera
Sent: Friday, February 28, 2025 3:25 PM
To: Velez, Nelson, EMNRD <Nelson.Velez@emnrd.nm.gov>
Cc: Jim.Raley@dmv.com; Devon-Team <Devon-Team@etechenv.com>; Anna Byers <anna@etechenv.com>; Bratcher, Michael, EMNRD <mike.bratcher@emnrd.nm.gov>
Subject: RE: [EXTERNAL] RE: Devon Energy Extension Requests - nAB1614039576 and nAB1616628496

Good afternoon Nelson,

Not much to add to our weekly report this week. As of now, we have not received the report or findings for the aerial karst survey performed for the Site. We will keep you updated as soon as we hear back.

Thank you for your patience,



Erick Herrera
Project Geologist
Etech Environmental & Safety Solutions, Inc.
W: (432) 305-6416
C: (281) 777-4152

From: Erick Herrera <erick@etechenv.com>
Sent: Friday, February 21, 2025 4:38 PM
To: Velez, Nelson, EMNRD <Nelson.Velez@emnrd.nm.gov>
Cc: Jim.Raley@dmv.com; Devon-Team <Devon-Team@etechenv.com>; Anna Byers <anna@etechenv.com>; Bratcher, Michael, EMNRD <mike.bratcher@emnrd.nm.gov>
Subject: RE: [EXTERNAL] RE: Devon Energy Extension Requests - nAB1614039576 and nAB1616628496

Hi Nelson,

I wanted to provide with the most recent Site update for this week:

An aerial karst survey was recently completed at the Site by Southwest Geophysical Consulting, LLC, and we are currently awaiting the results.

Additionally, we are waiting to hear back from the BLM regarding the recorded cultural sites from the recent completed cultural survey, to accommodate any additional proposed borings. BLM required a Data User Agreement, and we are in the process of waiting for their response.

We will keep you updated as soon as we receive any information.

Thank you,



Erick Herrera
Project Geologist
Etech Environmental & Safety Solutions, Inc.
W: (432) 305-6416
C: (281) 777-4152

From: Erick Herrera <erick@etechenv.com>

Sent: Friday, February 14, 2025 4:23 PM

To: Velez, Nelson, EMNRD <Nelson.Velez@emnrd.nm.gov>

Cc: Jim.Raley@dmv.com; Devon-Team <Devon-Team@etechenv.com>; Anna Byers <anna@etechenv.com>; Bratcher, Michael, EMNRD <mike.bratcher@emnrd.nm.gov>

Subject: RE: [EXTERNAL] RE: Devon Energy Extension Requests - nAB1614039576 and nAB1616628496

Good afternoon Nelson,

I wanted to provide an update regarding the review and stipulations we received back from the BLM from the recent cultural survey which I have attached for your reference.

We are currently waiting for availability from a karst surveyor to conduct a pedestrian karst survey at the site to help with planning the delineation and help avoid karst features along with any cultural resources in the area. I will keep you updated on any developments regarding the surveyor's schedule and next steps.

Thank you for your patience and cooperation.



Erick Herrera
Project Geologist
Etech Environmental & Safety Solutions, Inc.
W: (432) 305-6416
C: (281) 777-4152

From: Erick Herrera <erick@etechenv.com>

Sent: Friday, February 7, 2025 4:58 PM

To: Velez, Nelson, EMNRD <Nelson.Velez@emnrd.nm.gov>

Cc: Jim.Raley@dmv.com; Devon-Team <Devon-Team@etechenv.com>; Anna Byers <anna@etechenv.com>; Bratcher, Michael, EMNRD <mike.bratcher@emnrd.nm.gov>

Subject: RE: [EXTERNAL] RE: Devon Energy Extension Requests - nAB1614039576 and nAB1616628496

Good afternoon Nelson,

As of now, we have not received a formal update regarding the survey findings, or any stipulations associated with the cultural survey conducted for the Site by the BLM. SWCA is currently working on a redacted report on their findings that we can send over to you upon request.

Thanks,



Erick Herrera
Project Geologist
Etech Environmental & Safety Solutions, Inc.
W: (432) 305-6416
C: (281) 777-4152

From: Velez, Nelson, EMNRD <Nelson.Velez@emnrd.nm.gov>
Sent: Friday, January 31, 2025 4:09 PM
To: Erick Herrera <erick@etechenv.com>
Cc: Jim.Raley@dmv.com; Devon-Team <Devon-Team@etechenv.com>; Anna Byers <anna@etechenv.com>; Bratcher, Michael, EMNRD <mike.bratcher@emnrd.nm.gov>
Subject: Re: [EXTERNAL] RE: Devon Energy Extension Requests - nAB1614039576 and nAB1616628496

Good afternoon Erick,

Thank you for the update. It has been recorded in the Incident Event Details. Please continue to submit weekly progress as referenced below.

Please keep a copy of this communication for inclusion within the appropriate report submittal.

Have an enjoyable weekend!

Regards,

Nelson Velez • Environmental Specialist - Adv

Environmental Bureau | EMNRD - Oil Conservation Division

1000 Rio Brazos Road | Aztec, NM 87410

(505) 469-6146 | nelson.velez@emnrd.nm.gov

<http://www.emnrd.nm.gov/oed>



From: Erick Herrera <erick@etechnv.com>
Sent: Friday, January 31, 2025 2:37 PM
To: Velez, Nelson, EMNRD <Nelson.Velez@emnrd.nm.gov>
Cc: Devon-Team <Devon-Team@etechnv.com>; Jim.Raley@dmn.com <jim.raleigh@dmn.com>; Bratcher, Michael, EMNRD <mike.bratcher@emnrd.nm.gov>; Anna Byers <anna@etechnv.com>
Subject: RE: [EXTERNAL] RE: Devon Energy Extension Requests - nAB1614039576 and nAB1616628496

Good afternoon Nelson,

I wanted to follow up regarding the cultural surveys that were conducted for this Site. As of now, we have not received any formal feedback from the BLM. Once we receive any updates, we will promptly relay the information to you.

Thank you for your patience and understanding as we navigate this process.

Thanks,



Erick Herrera
Project Geologist
Etech Environmental & Safety Solutions, Inc.
W: (432) 305-6416
C: (281) 777-4152

From: Velez, Nelson, EMNRD <Nelson.Velez@emnrd.nm.gov>
Sent: Monday, January 27, 2025 8:51 AM
To: Erick Herrera <erick@etechnv.com>
Cc: Devon-Team <Devon-Team@etechnv.com>; Jim.Raley@dmn.com; Bratcher, Michael, EMNRD <mike.bratcher@emnrd.nm.gov>; Anna Byers <anna@etechnv.com>
Subject: Re: [EXTERNAL] RE: Devon Energy Extension Requests - nAB1614039576 and nAB1616628496

Good morning Erick,

Thank you for the correspondence and update. Please continue to provide a weekly update as it pertains to these incidents.

Have a safe and productive day!

Regards,

Nelson Velez • Environmental Specialist - Adv

Environmental Bureau | EMNRD - Oil Conservation Division

1000 Rio Brazos Road | Aztec, NM 87410

(505) 469-6146 | nelson.velez@emnrd.nm.gov

<http://www.emnrd.nm.gov/ocd>



From: Erick Herrera <erick@etechenv.com>
Sent: Friday, January 24, 2025 2:40 PM
To: Velez, Nelson, EMNRD <Nelson.Velez@emnrd.nm.gov>
Cc: Devon-Team <Devon-Team@etechenv.com>; Jim.Raley@dmv.com <jim.raley@dmv.com>; Bratcher, Michael, EMNRD <mike.bratcher@emnrd.nm.gov>; Anna Byers <anna@etechenv.com>
Subject: RE: [EXTERNAL] RE: Devon Energy Extension Requests - nAB1614039576 and nAB1616628496

Hi Nelson,

I wanted to update you and let you know that the pedestrian cultural survey has been completed by SWCA and was positive for cultural resources. The report from SWCA regarding their findings is waiting response from the BLM.

Please let us know if you have any questions and/or feel free to reach out to Courney Blair at CBlair@swca.com for any questions regarding the cultural survey completed for the site.

Thanks,



Erick Herrera
Project Geologist
Etech Environmental & Safety Solutions, Inc.
W: (432) 305-6416
C: (281) 777-4152

From: Velez, Nelson, EMNRD <Nelson.Velez@emnrd.nm.gov>
Sent: Monday, January 6, 2025 11:17 AM
To: Erick Herrera <erick@etechenv.com>
Cc: Devon-Team <Devon-Team@etechenv.com>; Jim.Raley@dmv.com; Bratcher, Michael, EMNRD <mike.bratcher@emnrd.nm.gov>; Anna Byers <anna@etechenv.com>
Subject: Re: [EXTERNAL] RE: Devon Energy Extension Requests - nAB1614039576 and nAB1616628496

Good morning Erick,

Thank you for the update. Since the pedestrian cultural survey is scheduled in a couple weeks, please provide the next progress email afterward.

Have a safe and productive day!

Regards,

Nelson Velez • Environmental Specialist - Adv

Environmental Bureau | EMNRD - Oil Conservation Division

1000 Rio Brazos Road | Aztec, NM 87410

(505) 469-6146 | nelson.velez@emnrd.nm.gov

<http://www.emnrd.nm.gov/oecd>



From: Erick Herrera <erick@etechenv.com>

Sent: Friday, January 3, 2025 3:35 PM

To: Velez, Nelson, EMNRD <Nelson.Velez@emnrd.nm.gov>

Cc: Devon-Team <Devon-Team@etechenv.com>; Jim.Raley@dvn.com <jim.raley@dvn.com>; Bratcher, Michael, EMNRD <mike.bratcher@emnrd.nm.gov>; Anna Byers <anna@etechenv.com>

Subject: RE: [EXTERNAL] RE: Devon Energy Extension Requests - nAB1614039576 and nAB1616628496

Good afternoon Nelson,

I hope you are doing well.

As of now, there are no significant changes or new developments since last week's email, but wanted to remind you that the pedestrian cultural survey is still on track to be conducted by SWCA for January 14, 2025, and January 15, 2025. Once it's completed and reviewed by BLM and SHPO, we can move forward with the next steps.

Hope you have a great weekend!



Erick Herrera
Project Geologist
Etech Environmental & Safety Solutions, Inc.
W: (432) 305-6416
C: (281) 777-4152

From: Erick Herrera <erick@etechenv.com>

Sent: Friday, December 27, 2024 4:30 PM

To: Velez, Nelson, EMNRD <Nelson.Velez@emnrd.nm.gov>

Cc: Devon-Team <Devon-Team@etechenv.com>; Jim.Raley@dvn.com; Bratcher, Michael, EMNRD <mike.bratcher@emnrd.nm.gov>; Anna Byers <anna@etechenv.com>

Subject: RE: [EXTERNAL] RE: Devon Energy Extension Requests - nAB1614039576 and nAB1616628496

Good afternoon Nelson,

I hope you had a great holiday! I wanted to take a moment to provide you with an update for this week's report.

Currently, there isn't much new information to share, but I wanted to confirm that the pedestrian cultural survey is still on track to be conducted by SWCA for January 14 and 15, 2025. More information will be provided once the cultural survey is performed, and a formal report is submitted to the BLM/SHPO for review.

Hope you have a great weekend!



Erick Herrera
Project Geologist
Etech Environmental & Safety Solutions, Inc.
W: (432) 305-6416
C: (281) 777-4152

From: Anna Byers <anna@etechenv.com>
Sent: Monday, December 23, 2024 2:23 PM
To: Erick Herrera <erick@etechenv.com>; Velez, Nelson, EMNRD <Nelson.Velez@emnrd.nm.gov>
Cc: Devon-Team <Devon-Team@etechenv.com>; Jim.Raley@dvn.com; Bratcher, Michael, EMNRD <mike.bratcher@emnrd.nm.gov>
Subject: RE: [EXTERNAL] RE: Devon Energy Extension Requests - nAB1614039576 and nAB1616628496

Good afternoon Nelson,

I missed last week's update email, but there was not much to add. The pedestrian cultural survey has been scheduled with SWCA for January 14 and 15, 2025. We will provide an informal update on SWCA's findings once the survey has been completed, but SWCA has to submit the formal report to BLM/SHPO for review. If SHPO agrees with SWCA's findings and/or recommendations, we will proceed with the Sundry permitting process.

Thank you for your understanding and patience in this process!

We wish you Happy Holidays!

Thank you,



Anna Byers
Senior Geologist
Etech Environmental & Safety Solutions, Inc.
C: (432) 305-6415

From: Erick Herrera <erick@etechenv.com>
Sent: Friday, December 13, 2024 1:33 PM
To: Velez, Nelson, EMNRD <Nelson.Velez@emnrd.nm.gov>; Anna Byers <anna@etechenv.com>
Cc: Devon-Team <Devon-Team@etechenv.com>; Jim.Raley@dvn.com; Bratcher, Michael, EMNRD <mike.bratcher@emnrd.nm.gov>
Subject: RE: [EXTERNAL] RE: Devon Energy Extension Requests - nAB1614039576 and nAB1616628496

Good afternoon Nelson,

We don't have much to add for this week's update, but I wanted to let you know that a pedestrian cultural survey has been tentatively scheduled for the second or third week of January, 2025 by SWCA.

If you have any questions or need further information, please feel free to reach out.

Hope you have a great weekend!



Erick Herrera
Project Geologist
Etech Environmental & Safety Solutions, Inc.
W: (432) 305-6416
C: (281) 777-4152

From: Velez, Nelson, EMNRD <Nelson.Velez@emnrd.nm.gov>
Sent: Friday, December 6, 2024 4:14 PM
To: Erick Herrera <erick@etechenv.com>; Anna Byers <anna@etechenv.com>
Cc: Devon-Team <Devon-Team@etechenv.com>; Jim.Raley@dvn.com; Bratcher, Michael, EMNRD <mike.bratcher@emnrd.nm.gov>
Subject: Re: [EXTERNAL] RE: Devon Energy Extension Requests - nAB1614039576 and nAB1616628496

Good afternoon Erick and Anna,

Thank you for the update. It has been recorded in the Incident Event Details. Please continue to submit weekly progress as referenced below.

Please keep a copy of this communication for inclusion within the appropriate report submittal.

Have an enjoyable weekend!

Regards,

Nelson Velez • Environmental Specialist - Adv

Environmental Bureau | EMNRD - Oil Conservation Division

1000 Rio Brazos Road | Aztec, NM 87410

(505) 469-6146 | nelson.velez@emnrd.nm.gov

<http://www.emnrd.nm.gov/oed>



From: Erick Herrera <erick@etechnv.com>
Sent: Friday, December 6, 2024 2:43 PM
To: Anna Byers <anna@etechnv.com>; Velez, Nelson, EMNRD <Nelson.Velez@emnrd.nm.gov>
Cc: Devon-Team <Devon-Team@etechnv.com>; Jim.Raley@dvn.com <Jim.Raley@dvn.com>; Bratcher, Michael, EMNRD <mike.bratcher@emnrd.nm.gov>
Subject: RE: [EXTERNAL] RE: Devon Energy Extension Requests - nAB1614039576 and nAB1616628496

Good afternoon Nelson,

An intensive pedestrian cultural survey was performed on December 5, 2024, by SWCA. There are two previously recorded sites that fall within the project survey area that need to be revisited and recorded. Additionally, a newly discovered small prehistoric site within the boundary of our proposed Sundry area was also discovered. All three sites will need to be revisited and recorded at a future date, but timing will depend on SWCA's availability that aligns with their current schedule. Once we have a clearer availability from the surveyor, we will provide you with updates.

Thank you,



Erick Herrera
Project Geologist
Etech Environmental & Safety Solutions, Inc.
W: (432) 305-6416
C: (281) 777-4152

From: Anna Byers <anna@etechnv.com>
Sent: Wednesday, November 27, 2024 5:15 PM
To: Velez, Nelson, EMNRD <Nelson.Velez@emnrd.nm.gov>
Cc: Devon-Team <Devon-Team@etechnv.com>; Jim.Raley@dvn.com; Bratcher, Michael, EMNRD <mike.bratcher@emnrd.nm.gov>
Subject: RE: [EXTERNAL] RE: Devon Energy Extension Requests - nAB1614039576 and nAB1616628496

Good afternoon Nelson,

Not much to add to our weekly report this week. We've received the Biological Survey Report (negative) from NTG and SWCA is still scheduled to proceed with the cultural survey on December 5, 2025. After the completion of the cultural survey, we should have a more substantial update on this Site. If you would like us to forward the Biological Survey Report, please let me know and I will attach it to next week's update email.

Have a great holiday weekend!

Thank you,



Anna Byers
Senior Geologist
Etech Environmental & Safety Solutions, Inc.
C: (432) 305-6415

From: Velez, Nelson, EMNRD <Nelson.Velez@emnrd.nm.gov>
Sent: Friday, November 22, 2024 1:28 PM
To: Anna Byers <anna@etechnv.com>
Cc: Devon-Team <Devon-Team@etechnv.com>; Jim.Raley@dvn.com; Bratcher, Michael, EMNRD

<mike.bratcher@emnrd.nm.gov>

Subject: Re: [EXTERNAL] RE: Devon Energy Extension Requests - nAB1614039576 and nAB1616628496

Good afternoon Anna,

Thank you for the update. Please continue to submit weekly progress as referenced below.

If there's a lag in any activities in the following weeks, please indicate approximately when the next progression email may be sent.

Please keep a copy of this communication for inclusion within the appropriate report submittal.

Thanks again and have a safe, enjoyable weekend!

Regards,

Nelson Velez • Environmental Specialist - Adv

Environmental Bureau | EMNRD - Oil Conservation Division

1000 Rio Brazos Road | Aztec, NM 87410

(505) 469-6146 | nelson.velez@emnrd.nm.gov

<http://www.emnrd.nm.gov/ocd>



From: Anna Byers <anna@etechenv.com>

Sent: Friday, November 22, 2024 11:13 AM

To: Velez, Nelson, EMNRD <Nelson.Velez@emnrd.nm.gov>

Cc: Devon-Team <Devon-Team@etechenv.com>; Bratcher, Michael, EMNRD <mike.bratcher@emnrd.nm.gov>; Jim.Raley@dv.com <Jim.Raley@dv.com>

Subject: [EXTERNAL] RE: Devon Energy Extension Requests - nAB1614039576 and nAB1616628496

CAUTION: This email originated outside of our organization. Exercise caution prior to clicking on links or opening attachments.

Good morning Nelson,

On behalf of WPX, Etech presents the following Site updates:

All of the laboratory analytical data has been received from the most recent delineation activities which has been compiled with existing data and summarized and attached as **Table 1** - laboratory analytical reports will be included within the next submitted Site Characterization and Remediation Plan report but may be provided earlier on request. Delineation soil sampling locations may be referenced in attached **Figure 2**. Based on laboratory analytical results, additional delineation is required. Prior to conducting further delineation, additional BLM land access via Sundry needs to be granted (**Requested Sundry Areas**). As such, BLM approved vendors for cultural (SWCA) and biological (NTG) survey companies, have been forwarded the information to review and schedule their respective services. NTG completed the biological survey on November 21, 2024, the report is pending, but the survey was negative. SWCA has received and acknowledged notice of the requested cultural survey area, and recently provided the earliest available date to complete the survey, December 5, 2024. The survey has been scheduled and upon any earlier available opening, WPX will be notified.

Please note that the completion of the reports detailing each survey's findings is required prior to submitting the Sundry to the BLM. Once the sundry has been reviewed and approved by the BLM, additional drilling permits will be submitted to NMOSE for approval (which require landowner approval within the permit application), and a driller will be retained to continue delineation soil sampling activities. Due to the unknown timeline for Sundry approval, a driller cannot be scheduled until land access has been granted. Drilling applications usually take three to four weeks for the NMOSE to review and subsequently approve, as long as there is no issue with the application.

At this time, WPX believes maximum coordination efforts have been made to continue delineation activities at the Site and will continue to provide weekly updates to the NMOCD to provide evidence as such.

Thank you,



Anna Byers
Senior Geologist
Etech Environmental & Safety Solutions, Inc.
C: (432) 305-6415

From: Velez, Nelson, EMNRD <Nelson.Velez@emnrd.nm.gov>
Sent: Wednesday, November 13, 2024 3:10 PM
To: Raley, Jim <jim.raleigh@dmv.com>
Cc: Devon-Team <Devon-Team@etechenv.com>; Bratcher, Michael, EMNRD <mike.bratcher@emnrd.nm.gov>
Subject: Devon Energy Extension Requests - nAB1614039576 and nAB1616628496

Some people who received this message don't often get email from nelson.velez@emnrd.nm.gov. [Learn why this is important](#)

Good afternoon Jim,

In the matter of nAB1614039576 and nAB1616628496, date of discovery was in May and June 2016. Since no activities were initiated until May 2024, your time extension request is denied for both incidents. Devon is required to submit its final remediation closure reports as soon as possible.

It's Devon's responsibility to keep OCD informed on the progress of the remediation. OCD request a brief weekly progress report be submitted via email to me or the enviro email address until the remediation has been completed. Adherence to Part 29 is still required. These progress reports will be concisely recorded within the Incident Event Details.

OCD will use its discretion to determine if additional enforcement action is warranted. Cooperation from Devon Energy will be considered when determining any enforcement actions, which may include civil penalties.

Please keep a copy of this communication for inclusion within the final remediation closure report submittal.

The OCD requires a copy of all correspondence relative to remedial activities be included in all proposals and/or final closure reports. Correspondence required to be included in reports may include, but not limited to, notifications for liner inspections, sample events, spill/release/fire, and request for time extensions or variances.

Regards,

Nelson Velez • Environmental Specialist - Adv

Environmental Bureau | EMNRD - Oil Conservation Division

1000 Rio Brazos Road | Aztec, NM 87410

(505) 469-6146 | nelson.velez@emnrd.nm.gov

<http://www.emnrd.nm.gov/oed>



Previously submitted email,

From: Raley, Jim <Jim.Raley@dvn.com>
Sent: Tuesday, November 12, 2024 3:51 PM
To: Enviro, OCD, EMNRD <OCD.Enviro@emnrd.nm.gov>
Cc: Devon-Team <Devon-Team@etechemv.com>
Subject: [EXTERNAL] Devon Energy Extension Request -

CAUTION: This email originated outside of our organization. Exercise caution prior to clicking on links or opening attachments.

NMOCD District II,

Devon Energy Production Company (Devon) is requesting an extension to the current deadline for reports required in 19.15.29.12.B.(1) NMAC at the East Pecos 22-3 Produced Water Gathering Line (Site).

1. On April 15, 2016, it was discovered that a produced water gathering line failure resulted in approximately 55 barrels (bbls) of produced water to be released onto a Right-of-Way (ROW) and travel west, intersecting a lease road and another ROW south of the lease road. No fluids were able to be recovered. On May 16, 2016, the New Mexico Oil Conservation Division (NMOCD) and BLM were notified. WPX reported the release to the NMOCD on a Release Notification and Corrective Action Form C-141 (Form C-141), which was received by the NMOCD on May 18, 2016, and was assigned Incident Number nAB1614039576.
2. On June 9, 2016, it was discovered that the produced water gathering line associated with Incident Number nAB1614039576 failed again and resulted in approximately 15 barrels (bbls) of produced water to be released and follow the same flow path as Incident Number nAB1614039576, hereafter referred to as the Area of Concern (AOC). On the same day as the release discovery, immediate notice was given to the NMOCD and the BLM. WPX reported the release to the NMOCD on a Form C-141, which was received by the NMOCD on June 13, 2016, and was assigned Incident Number nAB1616628496.

On November 4 to November 8, 2024, vertical delineation activities within the subject release area(s) were completed via drill rig after thorough communication and coordination efforts with all affected utility operators, which included 2 subsurface pipelines, 1 surface pipeline, and overhead electrical power lines. Thirteen boreholes were advanced up to 55 feet below ground surface (bgs) within and around the suspected AOC driven by field screening soil for chloride and volatile organic compounds. Soil samples were collected at 0.5 feet bgs, 2 feet, and every 2 feet thereafter for laboratory analytical analysis of chloride, TPH, and BTEX by an accredited laboratory following NMOCD approved methods. The delineation soil samples are currently pending laboratory analytical results.

Devon requests an extension for the coordination and planning required to continue delineation of both incidents in order to prepare a complete Site Characterization and Remediation Plan report as required by the NMOCD. To provide enough time to coordinate land access and drill rig scheduling to complete delineation of both of the releases, receipt and review of laboratory analytical results, and prepare reports, Devon requests 90-day extensions for both releases at the Site associated with Incident Numbers **nAB1614039576** and **nAB1616628496** to **February 10, 2025**.

Jim Raley - Enviro Professional

Permian Basin - Devon Energy

575-689-7597

Confidentiality Warning: This message and any attachments are intended only for the use of the intended recipient(s), are confidential, and may be privileged. If you are not the intended recipient, you are hereby notified that any review, retransmission, conversion to hard copy, copying, circulation or other use of all

or any portion of this message and any attachments is strictly prohibited. If you are not the intended recipient, please notify the sender immediately by return e-mail, and delete this message and any attachments from your system.

Sante Fe Main Office
Phone: (505) 476-3441

General Information
Phone: (505) 629-6116

Online Phone Directory
<https://www.emnrd.nm.gov/ocd/contact-us>

State of New Mexico
Energy, Minerals and Natural Resources
Oil Conservation Division
1220 S. St Francis Dr.
Santa Fe, NM 87505

QUESTIONS

Action 502801

QUESTIONS

Operator: WPX Energy Permian, LLC Devon Energy - Regulatory Oklahoma City, OK 73102	OGRID: 246289
	Action Number: 502801
	Action Type: [C-141] Site Char./Remediation Plan C-141 (C-141-v-Plan)

QUESTIONS

Prerequisites	
Incident ID (n#)	nAB1614039576
Incident Name	NAB1614039576 EAST PECOS 22-3 PRODUCED WATER GATHERING LINE @ FAB1614038811
Incident Type	Produced Water Release
Incident Status	Remediation Plan Received
Incident Facility	[fAB1614038811] East Pecos 22-3 Produced Water Gathering Line

Location of Release Source	
<i>Please answer all the questions in this group.</i>	
Site Name	EAST PECOS 22-3 PRODUCED WATER GATHERING LINE
Date Release Discovered	04/15/2016
Surface Owner	Federal

Incident Details	
<i>Please answer all the questions in this group.</i>	
Incident Type	Produced Water Release
Did this release result in a fire or is the result of a fire	No
Did this release result in any injuries	No
Has this release reached or does it have a reasonable probability of reaching a watercourse	No
Has this release endangered or does it have a reasonable probability of endangering public health	No
Has this release substantially damaged or will it substantially damage property or the environment	No
Is this release of a volume that is or may with reasonable probability be detrimental to fresh water	No

Nature and Volume of Release	
<i>Material(s) released, please answer all that apply below. Any calculations or specific justifications for the volumes provided should be attached to the follow-up C-141 submission.</i>	
Crude Oil Released (bbls) Details	Not answered.
Produced Water Released (bbls) Details	Cause: Equipment Failure Flow Line - Production Produced Water Released: 55 BBL Recovered: 0 BBL Lost: 55 BBL.
Is the concentration of chloride in the produced water >10,000 mg/l	Yes
Condensate Released (bbls) Details	Not answered.
Natural Gas Vented (Mcf) Details	Not answered.
Natural Gas Flared (Mcf) Details	Not answered.
Other Released Details	Not answered.
Are there additional details for the questions above (i.e. any answer containing Other, Specify, Unknown, and/or Fire, or any negative lost amounts)	Not answered.

Sante Fe Main Office
Phone: (505) 476-3441

General Information
Phone: (505) 629-6116

Online Phone Directory
<https://www.emnrd.nm.gov/ocd/contact-us>

State of New Mexico
Energy, Minerals and Natural Resources
Oil Conservation Division
1220 S. St Francis Dr.
Santa Fe, NM 87505

QUESTIONS, Page 2

Action 502801

QUESTIONS (continued)

Operator: WPX Energy Permian, LLC Devon Energy - Regulatory Oklahoma City, OK 73102	OGRID: 246289
	Action Number: 502801
	Action Type: [C-141] Site Char./Remediation Plan C-141 (C-141-v-Plan)

QUESTIONS

Nature and Volume of Release (continued)	
Is this a gas only submission (i.e. only significant Mcf values reported)	No, according to supplied volumes this does not appear to be a "gas only" report.
Was this a major release as defined by Subsection A of 19.15.29.7 NMAC	Yes
Reasons why this would be considered a submission for a notification of a major release	From paragraph A. "Major release" determine using: (1) an unauthorized release of a volume, excluding gases, of 25 barrels or more.
With the implementation of the 19.15.27 NMAC (05/25/2021), venting and/or flaring of natural gas (i.e. gas only) are to be submitted on the C-129 form.	

Initial Response

The responsible party must undertake the following actions immediately unless they could create a safety hazard that would result in injury.

The source of the release has been stopped	True
The impacted area has been secured to protect human health and the environment	True
Released materials have been contained via the use of berms or dikes, absorbent pads, or other containment devices	True
All free liquids and recoverable materials have been removed and managed appropriately	True
If all the actions described above have not been undertaken, explain why	Not answered.

Per Paragraph (4) of Subsection B of 19.15.29.8 NMAC the responsible party may commence remediation immediately after discovery of a release. If remediation has begun, please prepare and attach a narrative of actions to date in the follow-up C-141 submission. If remedial efforts have been successfully completed or if the release occurred within a lined containment area (see Subparagraph (a) of Paragraph (5) of Subsection A of 19.15.29.11 NMAC), please prepare and attach all information needed for closure evaluation in the follow-up C-141 submission.

I hereby certify that the information given above is true and complete to the best of my knowledge and understand that pursuant to OCD rules and regulations all operators are required to report and/or file certain release notifications and perform corrective actions for releases which may endanger public health or the environment. The acceptance of a C-141 report by the OCD does not relieve the operator of liability should their operations have failed to adequately investigate and remediate contamination that pose a threat to groundwater, surface water, human health or the environment. In addition, OCD acceptance of a C-141 report does not relieve the operator of responsibility for compliance with any other federal, state, or local laws and/or regulations.

I hereby agree and sign off to the above statement	Name: James Raley Title: EHS Professional Email: jim.raley@dvn.com Date: 09/08/2025
--	--

Sante Fe Main Office
Phone: (505) 476-3441

General Information
Phone: (505) 629-6116

Online Phone Directory
<https://www.emnrd.nm.gov/ocd/contact-us>

State of New Mexico
Energy, Minerals and Natural Resources
Oil Conservation Division
1220 S. St Francis Dr.
Santa Fe, NM 87505

QUESTIONS, Page 3

Action 502801

QUESTIONS (continued)

Operator: WPX Energy Permian, LLC Devon Energy - Regulatory Oklahoma City, OK 73102	OGRID: 246289
	Action Number: 502801
	Action Type: [C-141] Site Char./Remediation Plan C-141 (C-141-v-Plan)

QUESTIONS

Site Characterization	
<i>Please answer all the questions in this group (only required when seeking remediation plan approval and beyond). This information must be provided to the appropriate district office no later than 90 days after the release discovery date.</i>	
What is the shallowest depth to groundwater beneath the area affected by the release in feet below ground surface (ft bgs)	Between 75 and 100 (ft.)
What method was used to determine the depth to ground water	NM OSE iWaters Database Search
Did this release impact groundwater or surface water	No
What is the minimum distance, between the closest lateral extents of the release and the following surface areas:	
A continuously flowing watercourse or any other significant watercourse	Between ½ and 1 (mi.)
Any lakebed, sinkhole, or playa lake (measured from the ordinary high-water mark)	Between 1 and 5 (mi.)
An occupied permanent residence, school, hospital, institution, or church	Greater than 5 (mi.)
A spring or a private domestic fresh water well used by less than five households for domestic or stock watering purposes	Between 1 and 5 (mi.)
Any other fresh water well or spring	Between ½ and 1 (mi.)
Incorporated municipal boundaries or a defined municipal fresh water well field	Greater than 5 (mi.)
A wetland	Between ½ and 1 (mi.)
A subsurface mine	Greater than 5 (mi.)
An (non-karst) unstable area	Greater than 5 (mi.)
Categorize the risk of this well / site being in a karst geology	Medium
A 100-year floodplain	Between 1 and 5 (mi.)
Did the release impact areas not on an exploration, development, production, or storage site	Yes

Remediation Plan	
<i>Please answer all the questions that apply or are indicated. This information must be provided to the appropriate district office no later than 90 days after the release discovery date.</i>	
Requesting a remediation plan approval with this submission	Yes
<i>Attach a comprehensive report demonstrating the lateral and vertical extents of soil contamination associated with the release have been determined, pursuant to 19.15.29.11 NMAC and 19.15.29.13 NMAC.</i>	
Have the lateral and vertical extents of contamination been fully delineated	Yes
Was this release entirely contained within a lined containment area	No
Soil Contamination Sampling: (Provide the highest observable value for each, in milligrams per kilograms.)	
Chloride (EPA 300.0 or SM4500 Cl B)	9450
TPH (GRO+DRO+MRO) (EPA SW-846 Method 8015M)	1340
GRO+DRO (EPA SW-846 Method 8015M)	503
BTEX (EPA SW-846 Method 8021B or 8260B)	0
Benzene (EPA SW-846 Method 8021B or 8260B)	0
<i>Per Subsection B of 19.15.29.11 NMAC unless the site characterization report includes completed efforts at remediation, the report must include a proposed remediation plan in accordance with 19.15.29.12 NMAC, which includes the anticipated timelines for beginning and completing the remediation.</i>	
On what estimated date will the remediation commence	12/31/2025
On what date will (or did) the final sampling or liner inspection occur	07/11/2025
On what date will (or was) the remediation complete(d)	12/31/2025
What is the estimated surface area (in square feet) that will be reclaimed	37313
What is the estimated volume (in cubic yards) that will be reclaimed	3989
What is the estimated surface area (in square feet) that will be remediated	37313
What is the estimated volume (in cubic yards) that will be remediated	3989
<i>These estimated dates and measurements are recognized to be the best guess or calculation at the time of submission and may (be) change(d) over time as more remediation efforts are completed.</i>	
<i>The OCD recognizes that proposed remediation measures may have to be minimally adjusted in accordance with the physical realities encountered during remediation. If the responsible party has any need to significantly deviate from the remediation plan proposed, then it should consult with the division to determine if another remediation plan submission is required.</i>	

Sante Fe Main Office
Phone: (505) 476-3441

General Information
Phone: (505) 629-6116

Online Phone Directory
<https://www.emnrd.nm.gov/ocd/contact-us>

State of New Mexico
Energy, Minerals and Natural Resources
Oil Conservation Division
1220 S. St Francis Dr.
Santa Fe, NM 87505

QUESTIONS, Page 4

Action 502801

QUESTIONS (continued)

Operator: WPX Energy Permian, LLC Devon Energy - Regulatory Oklahoma City, OK 73102	OGRID: 246289
	Action Number: 502801
	Action Type: [C-141] Site Char./Remediation Plan C-141 (C-141-v-Plan)

QUESTIONS

Remediation Plan (continued)	
<i>Please answer all the questions that apply or are indicated. This information must be provided to the appropriate district office no later than 90 days after the release discovery date.</i>	
This remediation will (or is expected to) utilize the following processes to remediate / reduce contaminants:	
<i>(Select all answers below that apply.)</i>	
(Ex Situ) Excavation and off-site disposal (i.e. dig and haul, hydrovac, etc.)	Yes
Which OCD approved facility will be used for off-site disposal	Not answered.
OR which OCD approved well (API) will be used for off-site disposal	Not answered.
OR is the off-site disposal site, to be used, out-of-state	Yes
In which state is the disposal taking place	Texas
What is the name of the out-of-state facility	R360 Red Bluff
OR is the off-site disposal site, to be used, an NMED facility	Not answered.
(Ex Situ) Excavation and on-site remediation (i.e. On-Site Land Farms)	Not answered.
(In Situ) Soil Vapor Extraction	Not answered.
(In Situ) Chemical processing (i.e. Soil Shredding, Potassium Permanganate, etc.)	Not answered.
(In Situ) Biological processing (i.e. Microbes / Fertilizer, etc.)	Not answered.
(In Situ) Physical processing (i.e. Soil Washing, Gypsum, Disking, etc.)	Not answered.
Ground Water Abatement pursuant to 19.15.30 NMAC	Not answered.
OTHER (Non-listed remedial process)	Not answered.
<i>Per Subsection B of 19.15.29.11 NMAC unless the site characterization report includes completed efforts at remediation, the report must include a proposed remediation plan in accordance with 19.15.29.12 NMAC, which includes the anticipated timelines for beginning and completing the remediation.</i>	
I hereby certify that the information given above is true and complete to the best of my knowledge and understand that pursuant to OCD rules and regulations all operators are required to report and/or file certain release notifications and perform corrective actions for releases which may endanger public health or the environment. The acceptance of a C-141 report by the OCD does not relieve the operator of liability should their operations have failed to adequately investigate and remediate contamination that pose a threat to groundwater, surface water, human health or the environment. In addition, OCD acceptance of a C-141 report does not relieve the operator of responsibility for compliance with any other federal, state, or local laws and/or regulations.	
I hereby agree and sign off to the above statement	Name: James Raley Title: EHS Professional Email: jim.raley@dmv.com Date: 09/08/2025
<i>The OCD recognizes that proposed remediation measures may have to be minimally adjusted in accordance with the physical realities encountered during remediation. If the responsible party has any need to significantly deviate from the remediation plan proposed, then it should consult with the division to determine if another remediation plan submission is required.</i>	

Sante Fe Main Office
Phone: (505) 476-3441

General Information
Phone: (505) 629-6116

Online Phone Directory
<https://www.emnrd.nm.gov/ocd/contact-us>

State of New Mexico
Energy, Minerals and Natural Resources
Oil Conservation Division
1220 S. St Francis Dr.
Santa Fe, NM 87505

QUESTIONS, Page 5

Action 502801

QUESTIONS (continued)

Operator: WPX Energy Permian, LLC Devon Energy - Regulatory Oklahoma City, OK 73102	OGRID: 246289
	Action Number: 502801
	Action Type: [C-141] Site Char./Remediation Plan C-141 (C-141-v-Plan)

QUESTIONS

Deferral Requests Only	
<i>Only answer the questions in this group if seeking a deferral upon approval this submission. Each of the following items must be confirmed as part of any request for deferral of remediation.</i>	
Requesting a deferral of the remediation closure due date with the approval of this submission	No

Sante Fe Main Office
Phone: (505) 476-3441

General Information
Phone: (505) 629-6116

Online Phone Directory
<https://www.emnrd.nm.gov/ocd/contact-us>

State of New Mexico
Energy, Minerals and Natural Resources
Oil Conservation Division
1220 S. St Francis Dr.
Santa Fe, NM 87505

QUESTIONS, Page 6

Action 502801

QUESTIONS (continued)

Operator: WPX Energy Permian, LLC Devon Energy - Regulatory Oklahoma City, OK 73102	OGRID: 246289
	Action Number: 502801
	Action Type: [C-141] Site Char./Remediation Plan C-141 (C-141-v-Plan)

QUESTIONS

Sampling Event Information	
Last sampling notification (C-141N) recorded	481475
Sampling date pursuant to Subparagraph (a) of Paragraph (1) of Subsection D of 19.15.29.12 NMAC	07/11/2025
What was the (estimated) number of samples that were to be gathered	30
What was the sampling surface area in square feet	3495

Remediation Closure Request

Only answer the questions in this group if seeking remediation closure for this release because all remediation steps have been completed.

Requesting a remediation closure approval with this submission	No
--	----

Sante Fe Main Office
Phone: (505) 476-3441

General Information
Phone: (505) 629-6116

Online Phone Directory
<https://www.emnrd.nm.gov/ocd/contact-us>

State of New Mexico
Energy, Minerals and Natural Resources
Oil Conservation Division
1220 S. St Francis Dr.
Santa Fe, NM 87505

CONDITIONS

Action 502801

CONDITIONS

Operator: WPX Energy Permian, LLC Devon Energy - Regulatory Oklahoma City, OK 73102	OGRID: 246289
	Action Number: 502801
	Action Type: [C-141] Site Char./Remediation Plan C-141 (C-141-v-Plan)

CONDITIONS

Created By	Condition	Condition Date
nvez	Remediation plan is approved with the following conditions; 1. Due to the incident being within the setback of a riverine wetland and significant watercourse, the closure standards must meet the most stringent (groundwater < 50 feet) per 19.15.29.12C (4a) (i) and (4e) NMAC. WPX Energy Permian [246289] (WPX) can contact a wetland certified scientist to forgo the riverine receptor if they determine that it isn't. 2. WPX is responsible for the remediation, reclamation, and revegetation of this release, its WPX's duty to include letters from the pipeline operators who are requesting a "no excavation" buffer zone around their pipelines to take responsibility for any contamination left in place due to their buffer zone request. If the pipeline operators are unwilling to take responsibility for the contamination located within their requested buffer zones, WPX will be required to remediate, reclaim, and revegetate the release pursuant to 19.15.29 NMAC.	9/30/2025
nvez	Furthermore, pursuant to 19.15.29.7C NMAC, OCD may consider a person causing the release, or controlling the location of the release as the responsible party. If any pipeline operator refuses to allow the remediation, reclamation, and revegetation of this release, OCD reserves the right to hold the pipeline operator as the responsible party. 3. Variance will be dependent upon the roadway being fully delineated and the remaining impacted soils beneath it has been accounted for (e.g. estimated volume quantity left in place). 4. Alternative sampling plan request not to exceed 400 square feet (ft.2) for each five (5) point composite (5pc) from the excavation floor per 19.15.29.12D (1b) NMAC is approved. Sidewall confirmation sample(s) will abide at 200 ft.2 for each 5pc per 19.15.29.12D (1c) NMAC. All other provisions addressed in 19.15.29.12D NMAC remain in effect.	9/30/2025
nvez	5. Prior to backfilling the open excavation per 19.15.29.12D (2) NMAC, WPX must collect a minimum of one (1) 5pcs from the media being used as backfill to verify that it meets non-waste containing, uncontaminated, earthen material with chloride concentrations less than 600 mg/kg as analyzed by EPA Method 300.0, or other test methods approved by the division. This is especially important for the material being used within the top four (4) feet from the ground surface. 6. Please submit as a reclamation report if re-seeding is completed prior to its submittal. 7. WPX has 90-days (December 29, 2025) to submit to OCD its appropriate or final remediation closure report.	9/30/2025