

To the New Mexico Oil Conservation Division,

On behalf of Permian Resources Operating, LLC, Diamondback Disposal Services, Inc. has drafted this cover letter in support of the resubmittal of the Remediation Completion Report for Release No. nAPP2520950540 at the Donkey Kong CTB 1 location. This resubmittal includes additional documentation intended to address the items identified in the denial notice dated December 18, 2025.

Item 1. The original application response regarding produced water chloride concentration has been reviewed and corrected. Based on site conditions and laboratory results associated with this release, the produced water chloride concentration has been identified as greater than 10,000 mg/L in the resubmitted application. This correction is reflected in the application materials provided for review.

Item 2. In accordance with 19.15.29.12.C.(1)(a) NMAC, delineation results and associated laboratory analytical data have been included in the resubmittal. A comprehensive laboratory summary table compiling all delineation sampling results is provided within the Mapping Section, Appendix B, specifically Appendices B1 through B4. Original laboratory reports remain included in Appendix F.

Item 3. With respect to 19.15.29.12.E NMAC, photographs included in this resubmittal document site conditions and excavation activities as collected during remediation. Multiple elevation change photographs depicting excavation geometry at discrete depth intervals prior to backfill were not collected for this project. Excavation depth transitions of one foot or less were conducted using sloped excavation practices rather than vertical sidewalls. Following discussion with Shelly Wells of the New Mexico Oil Conservation Division, Diamondback understands that future remediation projects will include expanded photographic documentation showing changes in excavation depth and elevation, including stepped or sloped transitions where applicable.

The enclosed materials are provided for review based on the documentation available for this release and in response to the denial notice. Diamondback Disposal Services, Inc. respectfully requests reconsideration of closure approval for Release No. nAPP2520950540 based on the information provided.

Please contact the undersigned should additional clarification or documentation be required.

# **PERMIAN**

## **R E S O U R C E S**

**DONKEY KONG 1 CTB 1**

### **Remediation Completion Report**

**nAPP2520950540**

**J-01-23S-34E**

**NMSLO Lease #E019320001**

**32.330897,-103.419449 NAD83**



2525 NW County Rd  
Hobbs, NM 88240  
[\(575\) 392-9996](tel:(575)392-9996)

## Executive Summary

On behalf of Permian Resources Operating, LLC, Diamondback Disposal Services, Inc. conducted remediation and reclamation activities to address a produced water release identified as nAPP2520950540 at the Donkey Kong CTB 1 location in Lea County, New Mexico. The release occurred on July 28, 2025, as a result of equipment failure (pump), discharging approximately 125 barrels of produced water of which 15 barrels were recovered and 110 barrels were lost. All impacts occurred offsite beyond the facility boundary.

The site is situated in Unit Letter J, Section 1, Township 23 South, Range 34 East at coordinates 32.330897, -103.419449 (NAD83), approximately 17 miles southwest of Eunice, New Mexico. The affected area lies on New Mexico State Land Office lease E019320001 and is subject to regulations outlined in NMAC 19.15.29 and 19.2.100.67. Remediation activities were performed in full compliance with NMOCD and NMSLO requirements.

Pre-assessment review included evaluation of biological and environmental factors, soil composition, and proximity to water resources. The Crucial Habitat Assessment Tool classified the project area as Level 4 (low sensitivity), with no critical habitat overlap or federally listed species present. Cultural and archaeological resources were evaluated under NMAC 19.2.24 with no findings reported. Groundwater depth in the vicinity was confirmed to be significant, and no wells exist within a half-mile radius. Floodplain and karst analyses determined low risk potential for hydrological or geologic instability.

Delineation sampling confirmed chloride and total petroleum hydrocarbons (TPH) as the primary constituents of concern, with impacts generally limited to the upper two feet of soil. Excavation activities were performed from September 18 through September 23, 2025, resulting in the removal of approximately 1,328 cubic yards of impacted material for offsite disposal at a permitted facility. Confirmation sampling verified that all remaining soils met the most stringent closure standards for groundwater depths less than 50 feet, as outlined in NMAC 19.15.29.12 Table 1.

Backfilling was completed using 1,608 cubic yards of clean imported topsoil, followed by grading to match surrounding contours and seeding on October 7, 2025, with the NMSLO-approved Loamy "L" seed mix. Post-reclamation monitoring will be conducted semi-annually beginning April 2026 to evaluate vegetative growth, stability, and compliance with NMAC 19.15.29.13(D)(3) requirements for 70% vegetative re-establishment.

All field activities, sampling, and documentation were performed under full chain-of-custody procedures and verified by accredited laboratories. Based on the completion of remediation activities and

confirmation that soil concentrations are below applicable closure criteria, Diamondback Disposal Services, Inc. respectfully requests closure approval from the New Mexico Oil Conservation Division and the New Mexico State Land Office for Release No. nAPP2520950540.



## Table of Contents

Introduction .....	1
Site Characterization .....	1
Biological and Environmental Factors .....	1
Soil and Pad Construction .....	2
Water Resources and Remediation Considerations .....	2
Soil Remediation Standards .....	3
Remediation Activities .....	4
Monitoring Activities Post Reclamation .....	5
Conclusion .....	5

## Appendices

Appendix A – Biological Factors and Karst Determination
Appendix B – Depth to Groundwater / Topographical Information
Appendix C – Site Delineation Mapping and Summary Report
Appendix D – Site Photography and Field Notes
Appendix E – Communications
Appendix F – Lab Results (Originals)

## Introduction

This report documents the remediation activities conducted at the DONKEY KONG CTB 1. On behalf of Permian Resources Operating, LLC, Diamondback Disposal Services, Inc. prepared this report to document completion of site remediation and to support closure of release number nAPP2520950540. On July 28, 2025, equipment failure (pump) caused a release of approximately 125 barrels of produced water, with 15 barrels recovered and 110 barrels lost. All impacts occurred offsite, beyond the facility boundary.

The site, located in Unit Letter J, Section 1, Township 23 South, Range 34 East, at coordinates 32.330897, -103.419449 (NAD83), lies approximately 17.0 miles southwest of Eunice, New Mexico, within an active oil and gas operations area and native pasture rangeland. The location is situated on New Mexico State Land Office lease E019320001 and falls under NMSLO jurisdiction. Remediation and reclamation activities were conducted in accordance with New Mexico Oil Conservation Division regulations 19.15.29 NMAC and 19.2.100.67 NMAC, effective August 14, 2018, as well as applicable NMSLO standards and requirements.

The site can be accessed from the intersection of Delaware Basin Road and CR-32 (San Simon Road):

- Head north on San Simon Road for 0.3 miles
- Turn right onto the lease road and continue east for 1 mile
- The project site will be located on the left

A map is included in Appendix B.

## Site Characterization

The release occurred entirely offsite, beyond the facility boundary. Several environmental and regulatory considerations were reviewed in advance to ensure compliance with applicable regulations and surface owner requirements.

### **Biological and Environmental Factors**

*(See Appendix A for reference materials)*

- The Crucial Habitat Assessment Tool (CHAT) returned a Level 4 designation for the project area, indicating low biological sensitivity and minimal likelihood of overlap with critical habitat or federally protected species.
- The USFWS IPaC review identified three federally recognized species for the project area: the Lesser Prairie-Chicken (Endangered, Southern DPS), Northern Aplomado Falcon (Experimental Population, Non-Essential), and Monarch Butterfly (Proposed Threatened) (see Appendix A). No designated critical habitat exists within the project area.

- BLM sensitive species mapping indicates the presence of an isolated Lesser Prairie-Chicken population within the surrounding region. However, no designated critical habitat overlaps the immediate release site, and no direct impacts to sensitive species or habitats were identified during field review.
- Although the release extended off-pad, all activities remained within the boundaries of the original ARMS survey, and the Cultural Properties Protection Rule (NMAC 19.2.24) was followed. No surface disturbance occurred beyond previously impacted areas, and no cultural sites or artifacts were identified during assessment or remediation activities.
- Biological compliance measures were followed, including adherence to the Migratory Bird Treaty Act (MBTA) of 1918, the Endangered Species Act (ESA), and applicable state wildlife regulations. No protected species were encountered during remediation; however, if any had been identified, work would have been halted and the appropriate regulatory agencies contacted for guidance on mitigation measures.

### **Soil and Pad Construction**

- The impacted area consisted of native rangeland soils with no pad construction present at the release location.
- The Web Soil Survey identifies the native soil in the project area as Ratliff-Wink fine sandy loam, characterized by a sandy surface texture to a depth of approximately 3 to 4 inches, underlain by finer-textured loam and clay loam subsoils extending beyond 60 inches.
- Reseeding utilized the NMSLO-approved Loamy "L" seed mix.

### **Water Resources and remediation considerations**

*(See Appendix A for floodplain and karst mapping; all other maps are provided in Appendix B – Topography)*

- The New Mexico Office of the State Engineer (NMOSE) database indicates that no registered wells or points of diversion (PODs) are located within one-half mile of the release area. The nearest well is POD CP-02004, located approximately 0.9 miles north of the site, drilled to a depth of 105 feet with no groundwater encountered. The next closest is POD CP-01839, approximately 1.2 miles southwest, with a total depth of 860 feet and a static water level measured at 286 feet below ground surface. Several additional wells are located beyond this distance.
- Based on these well records, groundwater in the area is considered to occur at significant depths. The site was remediated to the most stringent NMOCD closure criteria; therefore, groundwater depth verification was not required.

- The closest lateral extent of the release was measured at approximately 1.2 miles south of a significant watercourse, as defined by the blue-line feature on the USGS 7.5-minute quadrangle map. No ephemeral drainages or flow channels were observed within the immediate project area.
- The nearest lakebed, sinkhole, or playa feature is a freshwater emergent wetland located approximately 1.5 miles north of the site.
- The nearest occupied residence is situated about 5.5 miles north of the release area, with no schools, hospitals, institutions, or churches present within a one-mile radius.
- A freshwater pond is located roughly 1.0 mile northwest of the site, placing the release area approximately 1.0 mile to the southeast of this feature.
- The closest lateral extent of the release was measured at approximately 16.1 miles southwest of the Eunice municipal water supply boundary.
- The closest lateral extent of the release was measured at approximately 1.5 miles north of a freshwater emergent wetland. No hydrologic connection or surface drainage pathway exists between the release area and this wetland.
- The nearest subsurface mine is the Mosaic Potash facility, located approximately 28.9 miles west of the site.
- A field assessment confirmed no unstable areas in or near the project site, and no evidence of surface subsidence or soil instability was observed.
- The risk of this site being within karst geology was evaluated using the New Mexico Bureau of Geology and Mineral Resources karst potential mapping. The site is categorized as low risk, and no karst features were observed during field assessment.
- The nearest 100-year floodplain is located approximately 20.3 miles south of the site. The project area lies entirely outside any mapped flood hazard zones according to FEMA floodplain data.

### Soil Remediation Standards

Based on site characterization results, groundwater in the area is known to occur at significant depths. However, groundwater depth was not formally verified for regulatory purposes, as the site was remediated to the most stringent soil remediation standards from Table 1 of NMAC 19.15.29.12, applying the criteria for groundwater depths less than 50 feet. The applicable closure criteria are as follows:

**Table 1: NMAC 19.15.29.12 Closure Criteria for Soils Impacted by a Release**

Groundwater Depth	Chloride (mg/kg)	TPH (GRO+DRO+MRO) (mg/kg)	GRO+DRO (mg/kg)	BTEX (mg/kg)	Benzene (mg/kg)
<50 feet	600	100	N/A	50	10
>100 feet	20,000	2,500	1,000	50	10

\*Standards for groundwater greater than 100 feet are provided for reference only.

Per NMAC 19.15.29.13, the top four feet below ground surface (bgs) were remediated to meet the most stringent reclamation standards. Any impacts requiring remediation below four feet bgs would have required groundwater depth verification prior to determining applicable closure criteria.

As detailed in subsequent sections, all remedial activities achieved concentrations below the most stringent closure criteria established under NMAC 19.15.29.12, confirming that regulatory standards for site closure were met.

### Remediation Activities

Delineation was conducted on August 14, 2025, to establish the horizontal and vertical extent of contamination associated with the release. Analytical results were received on August 20, 2025. The delineation confirmed the presence of chloride and total petroleum hydrocarbons (TPH) as the primary constituents of concern, with maximum observed concentrations of 67,200 mg/kg chloride and 40,430 mg/kg TPH (GRO+DRO+MRO). The combined GRO+DRO fraction measured up to 32,600 mg/kg, while BTEX compounds, including benzene, were non-detect (<0.300 mg/kg total BTEX, <0.050 mg/kg benzene). Impacts were generally confined to the upper two feet of soil, with concentrations decreasing significantly with depth.

Excavation activities were conducted from September 18 through September 23, 2025, to remove soil impacted above NMAC 19.15.29.12 Table 1 closure criteria. Excavation limits were determined based on delineation data and field screening to ensure complete removal of affected material.

Haul-off operations were completed between September 20 and September 26, 2025, with a total of approximately 1,328 cubic yards of impacted soil transported offsite for disposal at a permitted facility. All transport and disposal were performed under manifest and chain-of-custody documentation.

Following excavation, confirmation soil samples were collected from the excavation floor and sidewalls on a grid not exceeding 200 square feet per section. Each section was sampled using a five-point composite method under full chain of custody and submitted to an accredited laboratory for analysis. Sampling notifications were provided to the New Mexico Oil Conservation Division on September 18, 2025, covering scheduled sampling dates of September 23–25, 2025. Copies of these notifications are included in Appendix E – Communications. Analytical results for all samples were below the most stringent NMAC 19.15.29.12 Table 1 closure criteria for groundwater less than 50 feet, thereby meeting the applicable regulatory requirements for site closure.

Once laboratory results confirmed that the site met closure criteria, clean topsoil was imported between October 2 and October 6, 2025, totaling approximately 1,608 cubic yards. The backfill material was sampled using a five-point composite and submitted to a third-party laboratory for analysis prior to placement to confirm suitability. The approved topsoil was evenly spread across the excavation area and lightly graded to match pre-disturbance contours, promoting proper stormwater runoff while maintaining soil structure for vegetation establishment. Following final grading, the site was seeded on October 7, 2025, using the NMSLO-approved Loamy "L" seed mix to encourage native vegetation regrowth and long-term stabilization.

#### Monitoring Activities Post Reclamation

Monitoring will ensure successful vegetative establishment and site stabilization:

- **Inspection Frequency:** Semi-annual inspections beginning April 2026.
- **Activities:** Monitor for erosion, noxious weeds, and unauthorized access.
- **Remedies:** If monitoring reveals erosion, unauthorized disturbance, or insufficient vegetation, corrective measures such as reseeding, erosion control, or traffic deterrents will be implemented.
- **Success Criteria:** Pursuant to NMAC 19.15.29.13(D)(3), vegetative cover must achieve at least 70% of pre-disturbance conditions and maintain a  $\pm 50\%$  life-form ratio relative to surrounding undisturbed rangeland, excluding noxious or invasive species.
- **Reporting:** A Final Reclamation Report and Closure Request will be submitted to [eco@nmslo.gov](mailto:eco@nmslo.gov) and the New Mexico Oil Conservation Division (NMOCD) upon successful completion of monitoring requirements.

#### Conclusion

The DONKEY KONG CTB 1 Line Release site is located in Lea County, New Mexico, within Unit Letter J, Section 1, Township 23 South, Range 34 East, at coordinates 32.330897, -103.419449 (NAD83), approximately 17.0 miles southwest of Eunice, New Mexico. The release occurred on July 28, 2025, due to equipment failure (pump), resulting in the discharge of approximately 125 barrels of produced water, of which 15 barrels were recovered and 110 barrels were lost. All impacts occurred offsite beyond the facility boundary.

Remediation activities were conducted in accordance with the Soil Investigation Summary and Proposed Remediation Workplan prepared by Diamondback Disposal Services, Inc. on behalf of Permian Resources Operating, LLC. Diamondback completed the excavation, sampling, and documentation necessary to achieve regulatory closure. All remedial actions and verification sampling were performed in compliance with NMOCD Rule 19.15.29 NMAC and New Mexico State Land Office (NMSLO) standards and requirements. Analytical results confirmed that concentrations of chlorides, total petroleum hydrocarbons (TPH), and other constituents of concern were below applicable closure criteria. Chain-of-custody procedures were maintained for all environmental samples

submitted to an NMOCD-approved laboratory, where analyses were performed using EPA-approved methods.

Following confirmation of remediation success, the excavation was backfilled with clean, compatible topsoil, graded to match surrounding contours, and seeded on October 6, 2025, with the NMSLO-approved Loamy “L” seed mix to promote long-term vegetative recovery consistent with adjacent rangeland.

Based on the completed delineation, remediation, and verification sampling results, Diamondback Disposal Services, Inc. respectfully requests closure approval from the New Mexico Oil Conservation Division and the New Mexico State Land Office for Release No. nAPP2520950540.

Diamondback Disposal Services, Inc. and Permian Resources Operating, LLC appreciate the time and consideration provided by the reviewing agencies in evaluating this closure request.

# **Appendix A**

## **Biological Factors And Karst Determination**



# National Flood Hazard Layer FIRMette



103°25'29"W 32°20'6"N



0 250 500 1,000 1,500 2,000 Feet

1:6,000

103°24'51"W 32°19'36"N

Released to Imaging: 1/30/2026 9:32:46 AM

Basemap Imagery Source: USGS National Map 2023

## Legend

SEE FIS REPORT FOR DETAILED LEGEND AND INDEX MAP FOR FIRM PANEL LAYOUT

SPECIAL FLOOD HAZARD AREAS		Without Base Flood Elevation (BFE) Zone A, V, A99
		With BFE or Depth Zone AE, AO, AH, VE, AR
		Regulatory Floodway
OTHER AREAS OF FLOOD HAZARD		0.2% Annual Chance Flood Hazard, Areas of 1% annual chance flood with average depth less than one foot or with drainage areas of less than one square mile Zone X
		Future Conditions 1% Annual Chance Flood Hazard Zone X
		Area with Reduced Flood Risk due to Levee. See Notes. Zone X
		Area with Flood Risk due to Levee Zone D
OTHER AREAS		NO SCREEN Area of Minimal Flood Hazard Zone X
		Effective LOMRs
		Area of Undetermined Flood Hazard Zone D
GENERAL STRUCTURES		Channel, Culvert, or Storm Sewer
		Levee, Dike, or Floodwall
OTHER FEATURES		20.2 Cross Sections with 1% Annual Chance Water Surface Elevation
		17.5 Cross Sections with 1% Annual Chance Water Surface Elevation
		Coastal Transect
		Base Flood Elevation Line (BFE)
		Limit of Study
		Jurisdiction Boundary
		Coastal Transect Baseline
MAP PANELS		Digital Data Available
		No Digital Data Available
		Unmapped



The pin displayed on the map is an approximate point selected by the user and does not represent an authoritative property location.

This map complies with FEMA's standards for the use of digital flood maps if it is not void as described below. The basemap shown complies with FEMA's basemap accuracy standards

The flood hazard information is derived directly from the authoritative NFHL web services provided by FEMA. This map was exported on 10/22/2025 at 5:10 PM and does not reflect changes or amendments subsequent to this date and time. The NFHL and effective information may change or become superseded by new data over time.

This map image is void if the one or more of the following map elements do not appear: basemap imagery, flood zone labels, legend, scale bar, map creation date, community identifiers, FIRM panel number, and FIRM effective date. Map images for unmapped and unmodernized areas cannot be used for regulatory purposes.



- ↓ Release Point
- BLM Karst Potential
- Critical
  - High - Survey Required
  - Not Karst
  - Medium

↓ NAPP2520950540



0 7.5 15 mi

Permian Resources  
DONKEY KONG CTB 1  
Incident #NAPP2520950540  
32.330897,-103.419449 NAD83  
Lease #E019320001



Diamondback Disposal  
Services, Inc  
P.O. Box 2491  
Hobbs, NM 88241  
575-392-9996

# **Appendix B**

## **Depth to Groundwater**

### **Topographical Information**





Permian Resources  
DONKEY KONG CTB 1  
Incident #NAPP2520950540  
32.330897,-103.419449 NAD83  
Lease #E019320001



Diamondback Disposal  
Services, Inc  
P.O. Box 2491  
Hobbs, NM 88241  
575-392-9996



↓ Release Point

🏠 Occupied Residence

5 Mile Radius

5.5 miles

NAPP2520950540



0 1 2 mi



Permian Resources  
DONKEY KONG CTB 1  
Incident #NAPP2520950540  
32.330897,-103.419449 NAD83  
Lease #E019320001



Diamondback Disposal  
Services, Inc  
P.O. Box 2491  
Hobbs, NM 88241  
575-392-9996



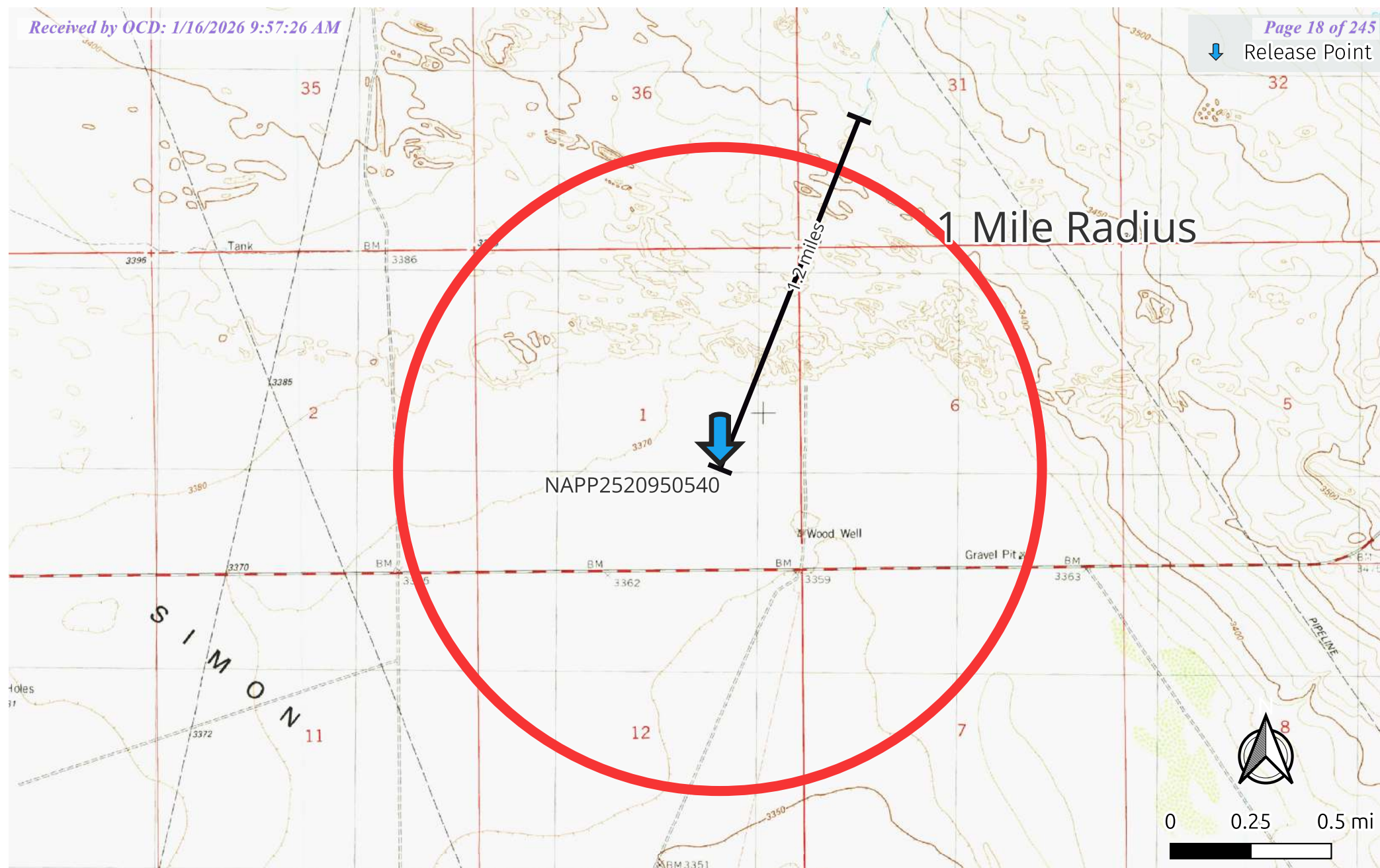

Permian Resources  
DONKEY KONG CTB 1  
Incident #NAPP2520950540  
32.330897,-103.419449 NAD83  
Lease #E019320001



Diamondback Disposal  
Services, Inc  
P.O. Box 2491  
Hobbs, NM 88241  
575-392-9996



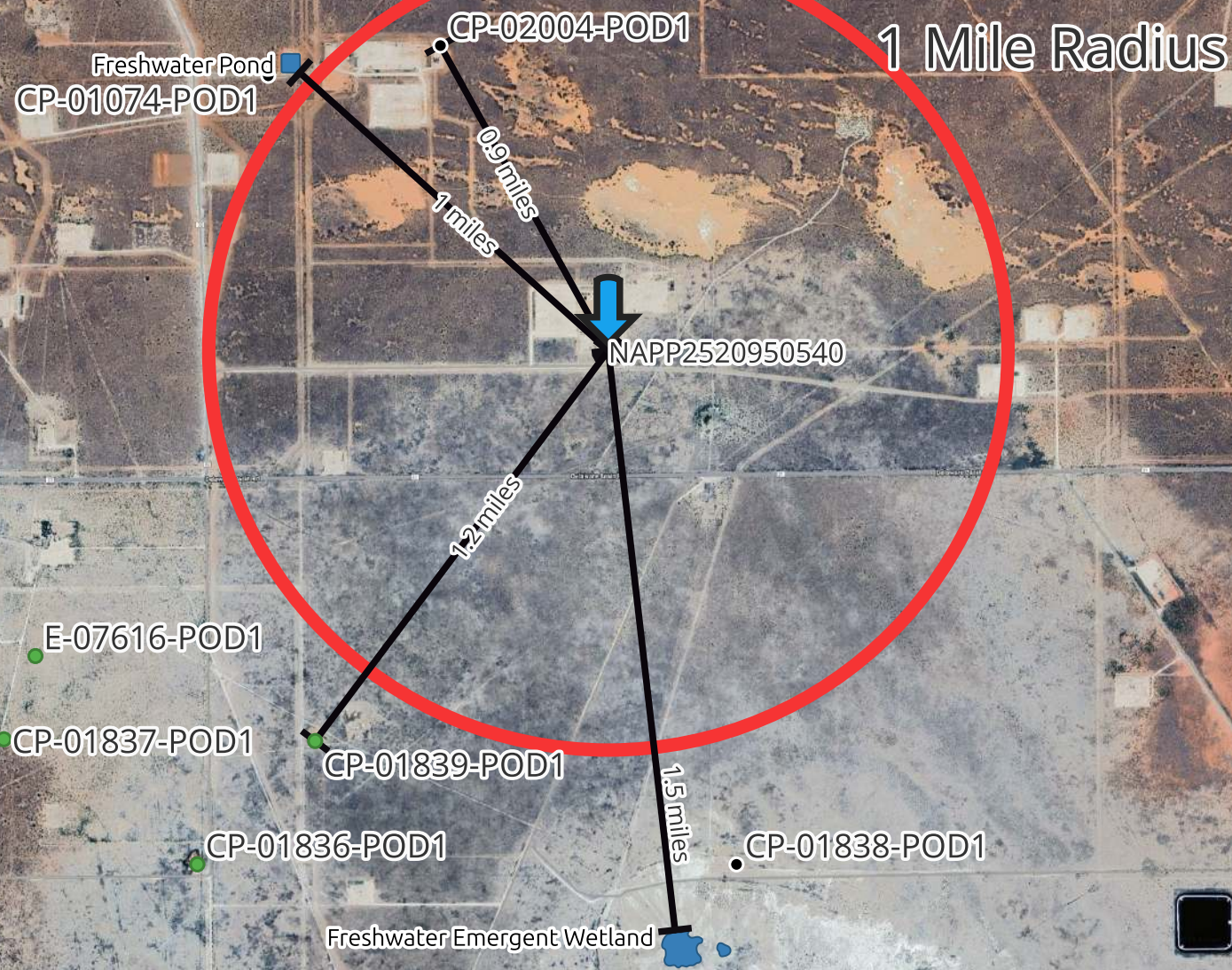

Permian Resources  
DONKEY KONG CTB 1  
Incident #NAPP2520950540  
32.330897,-103.419449 NAD83  
Lease #E019320001



Diamondback Disposal  
Services, Inc  
P.O. Box 2491  
Hobbs, NM 88241  
575-392-9996



# Point of Diversion Summary

quarters are 1=NW 2=NE 3=SW 4=SE quarters are smallest to largest				NAD83 UTM in meters						
Well Tag	POD Nbr	Q64	Q16	Q4	Sec	Tws	Rng	X	Y	Map
211FA	CP 01839 POD1	SW	NW	SW	12	23S	34E	647594.5	3576634.9	

\* UTM location was derived from PLSS - see Help

Driller License:	1706	Driller Company:	SUPERIOR DRILLING, LLC		
Driller Name:	BRYCE WALLACE				
Drill Start Date:	2023-11-27	Drill Finish Date:	2023-11-30	Plug Date:	
Log File Date:	2024-01-02	PCW Rcv Date:		Source:	Shallow
Pump Type:		Pipe Discharge Size:		Estimated Yield:	300
Casing Size:	10.00	Depth Well:	860	Depth Water:	286

## Water Bearing Stratifications:

Top	Bottom	Description
260	300	Shale/Mudstone/Siltstone
300	510	Sandstone/Gravel/Conglomerate
510	640	Shale/Mudstone/Siltstone
640	700	Sandstone/Gravel/Conglomerate
700	820	Sandstone/Gravel/Conglomerate
820	860	Sandstone/Gravel/Conglomerate

## Casing Perforations:

Top	Bottom
460	860

## Meter Information

Meter Number:	21117	Meter Make:	SEAMETRICS
Meter Serial Number:	10232124	Meter Multiplier:	1.0000
Number of Dials:	8	Meter Type:	Diversion



Unit of Measure:	Barrels 42 gal.	Reading Frequency:	Monthly
------------------	-----------------	--------------------	---------

Meter Readings (in Acre-Feet)

Read Date	Year	Mtr Reading	Flag	Rdr	Comment	Mtr Amount	Online
2023-11-27	2023	0.000	A	ad		0.000	
2024-02-06	2024	0.000	A	WEB		0.000	X
2024-04-11	2024	1.830	A	WEB		0.000	X
2024-05-30	2024	121322.860	A	WEB		15.637	X
2024-10-02	2024	195245.980	A	WEB		9.528	X
2024-11-08	2024	195245.980	A	WEB		0.000	X

YTD Meter Amounts:

Year	Amount
2023	0.000
2024	25.165

The data is furnished by the NMOSE/ISC and is accepted by the recipient with the expressed understanding that the OSE/ISC make no warranties, expressed or implied, concerning the accuracy, completeness, reliability, usability, or suitability for any particular purpose of the data.

# Point of Diversion Summary

quarters are 1=NW 2=NE 3=SW 4=SE  
quarters are smallest to largest

NAD83 UTM in meters

Well Tag	POD Nbr	Q64	Q16	Q4	Sec	Tws	Rng	X	Y	Map
NA	CP 02004 POD1	SW	SE	SW	36	22S	34E	648081.4	3579439.3	

\* UTM location was derived from PLSS - see Help

Driller License:	1862	Driller Company:	H&R ENTERPRISES, LLC
Driller Name:	JAMES HAWLEY		
Drill Start Date:	2024-07-09	Drill Finish Date:	2024-07-09
Log File Date:	2024-07-26	PCW Rcv Date:	
Pump Type:		Pipe Discharge Size:	
Casing Size:	2.00	Depth Well:	105
		Depth Water:	

## Casing Perforations:

Top	Bottom
95	105

The data is furnished by the NMOSE/ISC and is accepted by the recipient with the expressed understanding that the OSE/ISC make no warranties, expressed or implied, concerning the accuracy, completeness, reliability, usability, or suitability for any particular purpose of the data.

Release Point

New Mexico Public Water Systems

Military Base Water System

Municipal Water System

Regional Water Utility Authority

County Water Utility

Mutual Domestic Water Association

Water User Association

Cooperative

Non-Transient Water System

Transient Non-Community Water System

Unknown Water System Type

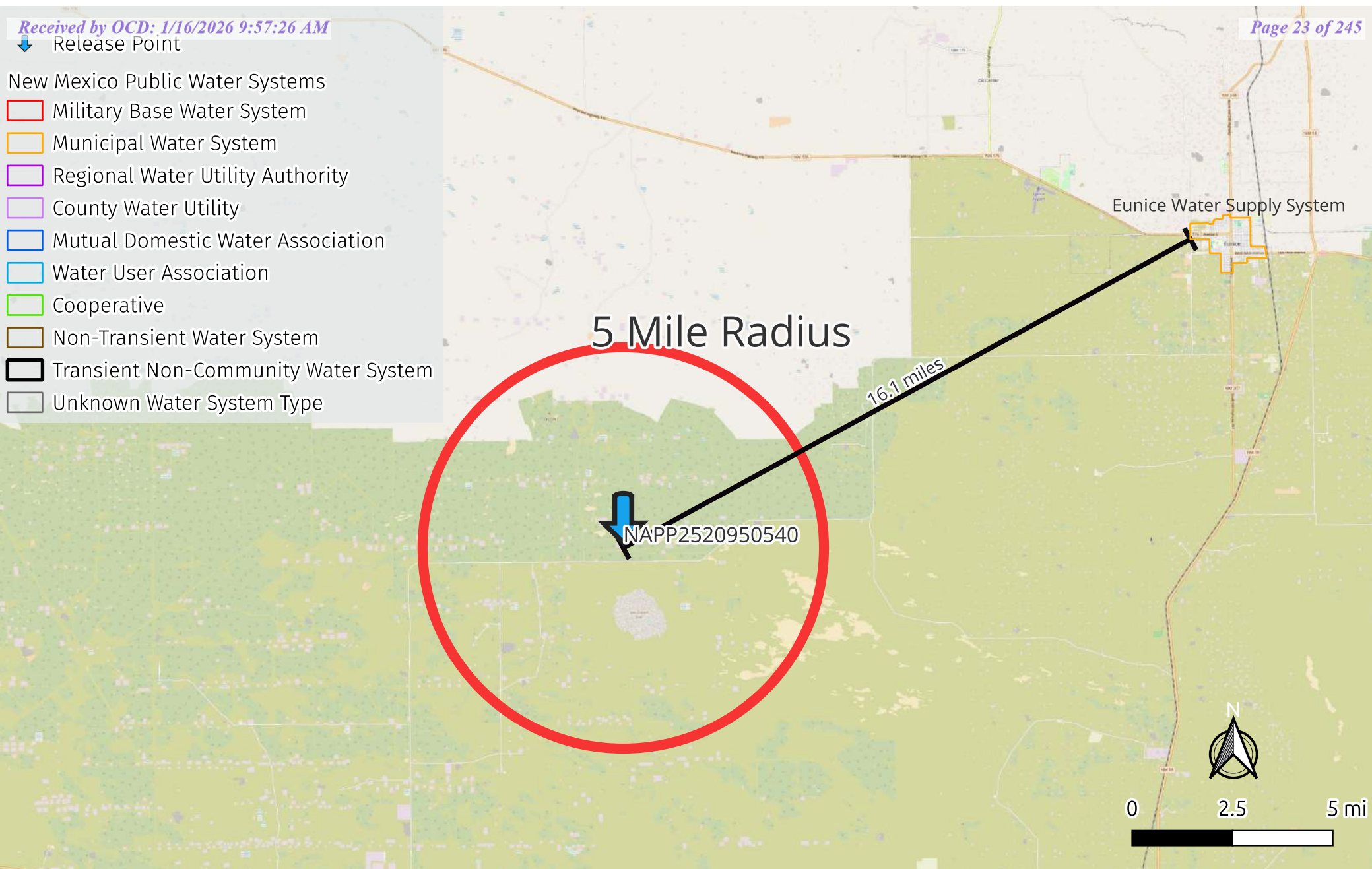

Permian Resources  
DONKEY KONG CTB 1  
Incident #NAPP2520950540  
32.330897,-103.419449 NAD83  
Lease #E019320001



Diamondback Disposal  
Services, Inc  
P.O. Box 2491  
Hobbs, NM 88241  
575-392-9996

Mosaic Potash

29.8 miles

NAPP2520950540

5 Mile Radius



0 5 10 mi

Permian Resources  
DONKEY KONG CTB 1  
Incident #NAPP2520950540  
32.330897,-103.419449 NAD83  
Lease #E019320001



Diamondback Disposal  
Services, Inc  
P.O. Box 2491  
Hobbs, NM 88241  
575-392-9996



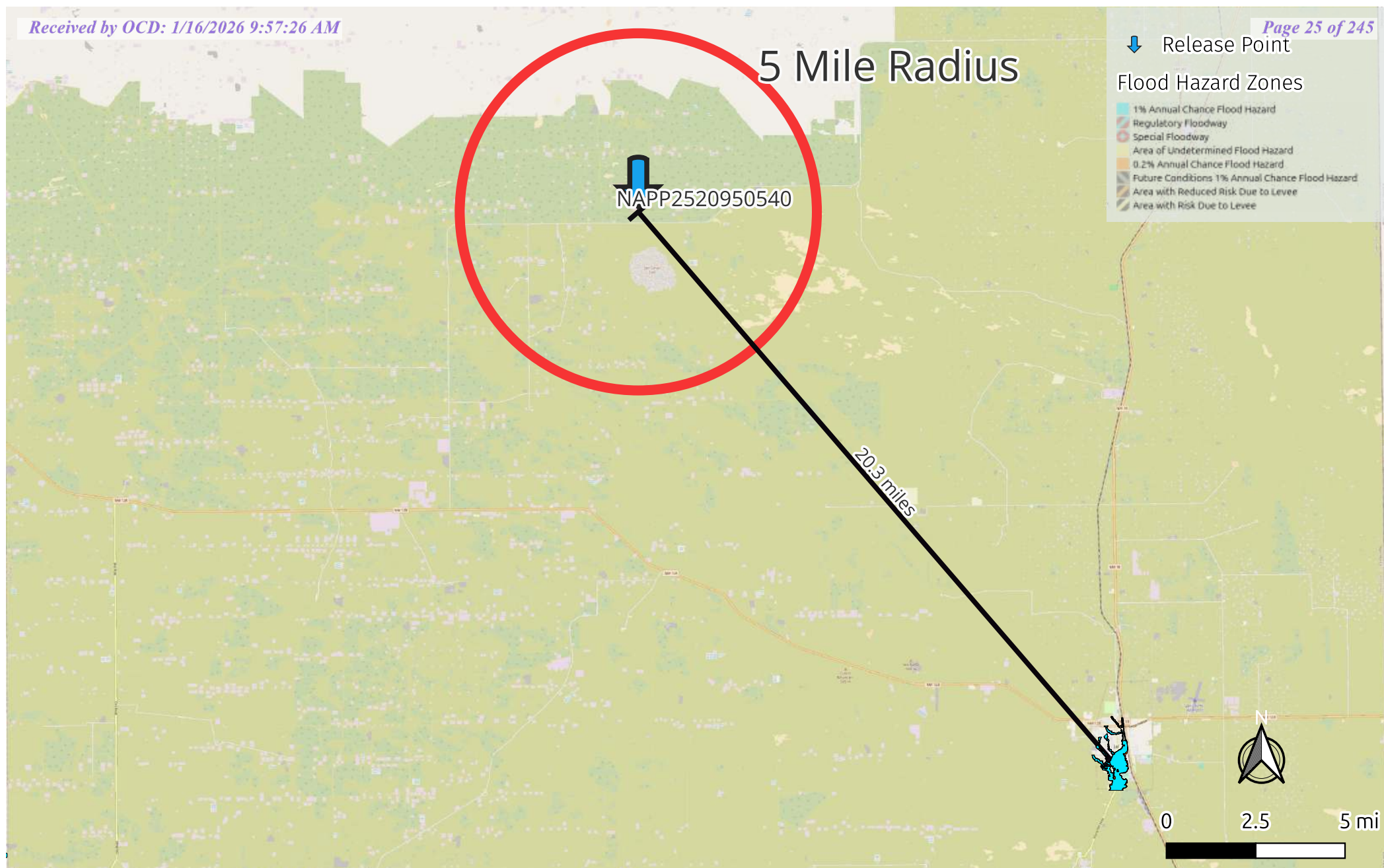

Permian Resources  
DONKEY KONG CTB 1  
Incident #NAPP2520950540  
32.330897,-103.419449 NAD83  
Lease #E019320001



Diamondback Disposal  
Services, Inc  
P.O. Box 2491  
Hobbs, NM 88241  
575-392-9996

# **Appendix C**

## **Site Delineation Mapping and Summary Report**

## DONKEY KONG CTB 1 -- NAPP2520950540

## Wall Summary

SAMPLE ID	LAB ID NUMBER	SAMPLE DEPTH	SAMPLE DATE	BENZENE	TOLUENE (mg/kg)	ETHYL-BENZENE ( mg/kg)	TOTAL XYLENES (mg/kg)	TOTAL BTX (mg/kg)	GRO C6-C10 (mg/kg)	DRO C10-C28 (mg/kg)	EXT DRO C28-C36 (mg/kg)	TOTAL TPH C6-C36 (mg/kg)	CHLORIDE
W1	H256029-01	0-4'	9/25/25	<0.050	<0.050	<0.050	<0.150	<0.300	<10.0	<10.0	<10.0	<10.0	176
W2	H256029-02	0-1'	9/25/25	<0.050	<0.050	<0.050	<0.150	<0.300	<10.0	<10.0	<10.0	<10.0	160
W3	H256029-03	0-1'	9/25/25	<0.050	<0.050	<0.050	<0.150	<0.300	<10.0	<10.0	<10.0	<10.0	304
W4	H256029-04	0-1'	9/25/25	<0.050	<0.050	<0.050	<0.150	<0.300	<10.0	<10.0	<10.0	<10.0	144
W5	H256029-05	0-1'	9/25/25	<0.050	<0.050	<0.050	<0.150	<0.300	<10.0	<10.0	<10.0	<10.0	80
W6	H256029-06	0-1'	9/25/25	<0.050	<0.050	<0.050	<0.150	<0.300	<10.0	<10.0	<10.0	<10.0	80
W7	H256029-07	0-4'	9/25/25	<0.050	<0.050	<0.050	<0.150	<0.300	<10.0	<10.0	<10.0	<10.0	160

## DONKEY KONG CTB 1 -- NAPP2520950540

## Floor Summary

SAMPLE ID	LAB ID NUMBER	SAMPLE DEPTH	SAMPLE DATE	BENZENE	TOLUENE (mg/kg)	ETHYL-BENZENE ( mg/kg)	TOTAL XYLENES (mg/kg)	TOTAL BTX (mg/kg)	GRO C6-C10 (mg/kg)	DRO C10-C28 (mg/kg)	EXT DRO C28-C36 (mg/kg)	TOTAL TPH C6-C36 (mg/kg)	CHLORIDE
B1	H255965-01	1'	9-24-25	<0.050	<0.050	<0.050	<0.150	<0.300	<10.0	<10.0	<10.0	<10.0	208
B2	H255965-02	1'	9-24-25	<0.050	<0.050	<0.050	<0.150	<0.300	<10.0	<10.0	<10.0	<10.0	256
B3	H255965-03	1'	9-24-25	<0.050	<0.050	<0.050	<0.150	<0.300	<10.0	<10.0	<10.0	<10.0	192
B4	H255965-04	1'	9-24-25	<0.050	<0.050	<0.050	<0.150	<0.300	<10.0	<10.0	<10.0	<10.0	160
B5	H255965-05	1'	9-24-25	<0.050	<0.050	<0.050	<0.150	<0.300	<10.0	<10.0	<10.0	<10.0	160
B6	H255965-06	1'	9-24-25	<0.050	<0.050	<0.050	<0.150	<0.300	<10.0	<10.0	<10.0	<10.0	144
B7	H255965-07	1'	9-24-25	<0.050	<0.050	<0.050	<0.150	<0.300	<10.0	25.6	<10.0	25.6	96
B8	H255965-08	1'	9-24-25	<0.050	<0.050	<0.050	<0.150	<0.300	<10.0	18.8	<10.0	18.8	48
B9	H255965-09	1'	9-24-25	<0.050	<0.050	<0.050	<0.150	<0.300	<10.0	<10.0	<10.0	<10.0	96
B10	H255965-10	1'	9-24-25	<0.050	<0.050	<0.050	<0.150	<0.300	<10.0	<10.0	<10.0	<10.0	208
B11	H255965-11	1'	9-24-25	<0.050	<0.050	<0.050	<0.150	<0.300	<10.0	<10.0	<10.0	<10.0	192
B12	H255965-12	1'	9-24-25	<0.050	<0.050	<0.050	<0.150	<0.300	<10.0	<10.0	<10.0	<10.0	256
B13	H255965-13	1'	9-24-25	<0.050	<0.050	<0.050	<0.150	<0.300	<10.0	<10.0	<10.0	<10.0	112
B14	H255965-14	1'	9-24-25	<0.050	<0.050	<0.050	<0.150	<0.300	<10.0	<10.0	<10.0	<10.0	176
B15	H255965-15	1'	9-24-25	<0.050	<0.050	<0.050	<0.150	<0.300	<10.0	<10.0	<10.0	<10.0	176
B16	H255965-16	1'	9-24-25	<0.050	<0.050	<0.050	<0.150	<0.300	<10.0	<10.0	<10.0	<10.0	176
B17	H255965-17	1'	9-24-25	<0.050	<0.050	<0.050	<0.150	<0.300	<10.0	<10.0	<10.0	<10.0	112
B18	H255965-18	1'	9-24-25	<0.050	<0.050	<0.050	<0.150	<0.300	<10.0	<10.0	<10.0	<10.0	246
B19	H255965-19	1'	9-24-25	<0.050	<0.050	<0.050	<0.150	<0.300	<10.0	16.7	<10.0	16.7	272
B20	H255965-20	1'	9-24-25	<0.050	<0.050	<0.050	<0.150	<0.300	<10.0	17.1	<10.0	17.1	464
B21	H255965-21	1'	9-24-25	<0.050	<0.050	<0.050	<0.150	<0.300	<10.0	14.9	<10.0	14.9	224
B22	H255965-22	1'	9-24-25	<0.050	<0.050	<0.050	<0.150	<0.300	<10.0	<10.0	<10.0	<10.0	368
B23	H255965-23	1'	9-24-25	<0.050	<0.050	<0.050	<0.150	<0.300	<10.0	<10.0	<10.0	<10.0	160
B24	H255965-24	1'	9-24-25	<0.050	<0.050	<0.050	<0.150	<0.300	<10.0	<10.0	<10.0	<10.0	240
B25	H255965-25	1'	9-24-25	<0.050	<0.050	<0.050	<0.150	<0.300	<10.0	<10.0	<10.0	<10.0	224
B26	H255965-26	1'	9-24-25	<0.050	<0.050	<0.050	<0.150	<0.300	<10.0	<10.0	<10.0	<10.0	192
B27	H255965-27	1'	9-24-25	<0.050	<0.050	<0.050	<0.150	<0.300	<10.0	<10.0	<10.0	<10.0	336
B28	H255965-28	1'	9-24-25	<0.050	<0.050	<0.050	<0.150	<0.300	<10.0	<10.0	<10.0	<10.0	432
B29	H255965-29	1'	9-24-25	<0.050	<0.050	<0.050	<0.150	<0.300	<10.0	<10.0	<10.0	<10.0	448
B30	H255965-30	1'	9-24-25	<0.050	<0.050	<0.050	<0.150	<0.300	<10.0	<10.0	<10.0	<10.0	240
B31	H255965-31	1'	9-24-25	<0.050	<0.050	<0.050	<0.150	<0.300	<10.0	<10.0	<10.0	<10.0	352
B32	H255965-32	1'	9-24-25	<0.050	<0.050	<0.050	<0.150	<0.300	<10.0	<10.0	<10.0	<10.0	432
B33	H255965-33	1'	9-24-25	<0.050	<0.050	<0.050	<0.150	<0.300	<10.0	<10.0	<10.0	<10.0	400
B34	H255965-34	1'	9-24-25	<0.050	<0.050	<0.050	<0.150	<0.300	<10.0	<10.0	<10.0	<10.0	320
B35	H255965-35	1'	9-24-25	<0.050	<0.050	<0.050	<0.150	<0.300	<10.0	<10.0	<10.0	<10.0	272
B36	H255965-36	1'	9-24-25	<0.050	<0.050	<0.050	<0.150	<0.300	<10.0	<10.0	<10.0	<10.0	208
B37	H255965-37	1'	9-24-25	<0.050	<0.050	<0.050	<0.150	<0.300	<10.0	<10.0	<10.0	<10.0	272
B38	H255965-38	1'	9-24-25	<0.050	<0.050	<0.050	<0.150	<0.300	<10.0	<10.0	<10.0	<10.0	416
B39	H255965-39	1'	9-24-25	<0.050	<0.050	<0.050	<0.150	<0.300	<10.0	<10.0	<10.0	<10.0	480
B40	H255965-40	1'	9-24-25	<0.050	<0.050	<0.050	<0.150	<0.300	<10.0	<10.0	<10.0	<10.0	224

B42	H255965-42	1'	9-24-25	<0.050	<0.050	<0.050	<0.150	<0.300	<10.0	<10.0	<10.0	<10.0	272
B43	H255965-43	1'	9-24-25	<0.050	<0.050	<0.050	<0.150	<0.300	<10.0	<10.0	<10.0	<10.0	304
B44	H255965-44	4'	9-24-25	<0.050	<0.050	<0.050	<0.150	<0.300	<10.0	<10.0	<10.0	<10.0	432
B45	H255965-45	4'	9-24-25	<0.050	<0.050	<0.050	<0.150	<0.300	<10.0	<10.0	<10.0	<10.0	288
B46	H255965-46	4'	9-24-25	<0.050	<0.050	<0.050	<0.150	<0.300	<10.0	<10.0	<10.0	<10.0	240
B47	H255965-47	4'	9-24-25	<0.050	<0.050	<0.050	<0.150	<0.300	<10.0	<10.0	<10.0	<10.0	112
B48	H256028-01	2'	9/25/25	<0.050	<0.050	<0.050	<0.150	<0.300	<10.0	<10.0	<10.0	<10.0	112
B49	H256028-02	2'	9/25/25	<0.050	<0.050	<0.050	<0.150	<0.300	<10.0	<10.0	<10.0	<10.0	112
B50	H256028-03	2'	9/25/25	<0.050	<0.050	<0.050	<0.150	<0.300	<10.0	<10.0	<10.0	<10.0	80
B51	H255989-01	1'	9-24-25	<0.050	<0.050	<0.050	<0.150	<0.300	<10.0	<10.0	<10.0	<10.0	192
B52	H256028-05	2'	9/25/25	<0.050	<0.050	<0.050	<0.150	<0.300	<10.0	<10.0	<10.0	<10.0	256
B53	H256028-06	2'	9/25/25	<0.050	<0.050	<0.050	<0.150	<0.300	<10.0	<10.0	<10.0	<10.0	160
B54	H256028-07	1'	9/25/25	<0.050	<0.050	<0.050	<0.150	<0.300	<10.0	<10.0	<10.0	<10.0	144
B55	H256028-08	2'	9/25/25	<0.050	<0.050	<0.050	<0.150	<0.300	<10.0	<10.0	<10.0	<10.0	160
B56	H256028-09	2'	9/25/25	<0.050	<0.050	<0.050	<0.150	<0.300	<10.0	<10.0	<10.0	<10.0	128
B57	H256028-10	2'	9/25/25	<0.050	<0.050	<0.050	<0.150	<0.300	<10.0	<10.0	<10.0	<10.0	112
B58	H256028-11	2'	9/25/25	<0.050	<0.050	<0.050	<0.150	<0.300	<10.0	<10.0	<10.0	<10.0	96
B59	H256028-12	2'	9/25/25	<0.050	<0.050	<0.050	<0.150	<0.300	<10.0	<10.0	<10.0	<10.0	128
B60	H256028-13	1'	9/25/25	<0.050	<0.050	<0.050	<0.150	<0.300	<10.0	<10.0	<10.0	<10.0	80
B61	H256028-14	2'	9/25/25	<0.050	<0.050	<0.050	<0.150	<0.300	<10.0	<10.0	<10.0	<10.0	192
B62	H256028-15	1'	9/25/25	<0.050	<0.050	<0.050	<0.150	<0.300	<10.0	<10.0	<10.0	<10.0	96
B63	H256028-16	1'	9/25/25	<0.050	<0.050	<0.050	<0.150	<0.300	<10.0	<10.0	<10.0	<10.0	96
B64	H256028-17	2'	9/25/25	<0.050	<0.050	<0.050	<0.150	<0.300	<10.0	<10.0	<10.0	<10.0	128
B65	H256028-18	2'	9/25/25	<0.050	<0.050	<0.050	<0.150	<0.300	<10.0	<10.0	<10.0	<10.0	176
B66	H256028-19	2'	9/25/25	<0.050	<0.050	<0.050	<0.150	<0.300	<10.0	<10.0	<10.0	<10.0	192
B67	H256028-20	2'	9/25/25	<0.050	<0.050	<0.050	<0.150	<0.300	<10.0	<10.0	<10.0	<10.0	112
B68	H255989-02	1'	9-24-25	<0.050	<0.050	<0.050	<0.150	<0.300	<10.0	<10.0	<10.0	<10.0	304
B69	H255989-03	1'	9-24-25	<0.050	<0.050	<0.050	<0.150	<0.300	<10.0	<10.0	<10.0	<10.0	144
B70	H255989-04	1'	9-24-25	<0.050	<0.050	<0.050	<0.150	<0.300	<10.0	<10.0	<10.0	<10.0	80
B71	H255989-05	1'	9-24-25	<0.050	<0.050	<0.050	<0.150	<0.300	<10.0	<10.0	<10.0	<10.0	64
B72	H255989-06	1'	9-24-25	<0.050	<0.050	<0.050	<0.150	<0.300	<10.0	<10.0	<10.0	<10.0	160
B73	H255989-07	1'	9-24-25	<0.050	<0.050	<0.050	<0.150	<0.300	<10.0	<10.0	<10.0	<10.0	64
B74	H255989-08	2'	9-24-25	<0.050	<0.050	<0.050	<0.150	<0.300	<10.0	<10.0	<10.0	<10.0	128
B75	H255989-09	2'	9-24-25	<0.050	<0.050	<0.050	<0.150	<0.300	<10.0	<10.0	<10.0	<10.0	304
B76	H255989-10	1'	9-24-25	<0.050	<0.050	<0.050	<0.150	<0.300	<10.0	<10.0	<10.0	<10.0	48
B77	H255989-11	1'	9-24-25	<0.050	<0.050	<0.050	<0.150	<0.300	<10.0	<10.0	<10.0	<10.0	80
B78	H255989-12	1'	9-24-25	<0.050	<0.050	<0.050	<0.150	<0.300	<10.0	<10.0	<10.0	<10.0	128
B79	H255989-13	1'	9-24-25	<0.050	<0.050	<0.050	<0.150	<0.300	<10.0	<10.0	<10.0	<10.0	256
B80	H255989-14	1'	9-24-25	<0.050	<0.050	<0.050	<0.150	<0.300	<10.0	<10.0	<10.0	<10.0	48
B81	H255989-15	1'	9-24-25	<0.050	<0.050	<0.050	<0.150	<0.300	<10.0	<10.0	<10.0	<10.0	48
B82	H255989-16	1'	9-24-25	<0.050	<0.050	<0.050	<0.150	<0.300	<10.0	<10.0	<10.0	<10.0	272
B83	H255989-17	1'	9-24-25	<0.050	<0.050	<0.050	<0.150	<0.300	<10.0	<10.0	<10.0	<10.0	144
B84	H255989-18	1'	9-24-25	<0.050	<0.050	<0.050	<0.150	<0.300	<10.0	<10.0	<10.0	<10.0	64
B85	H255989-19	1'	9-24-25	<0.050	<0.050	<0.050	<0.150	<0.300	<10.0	<10.0	<10.0	<10.0	64
B86	H255989-20	1'	9-24-25	<0.050	<0.050	<0.050	<0.150	<0.300	<10.0	<10.0	<10.0	<10.0	144
B87	H255989-21	1'	9-24-25	<0.050	<0.050	<0.050	<0.150	<0.300	<10.0	<10.0	<10.0	<10.0	48
B88	H255989-22	1'	9-24-25	<0.050	<0.050	<0.050	<0.150	<0.300	<10.0	<10.0	<10.0	<10.0	176
B89	H255989-23	1'	9-24-25	<0.050	<0.050	<0.050	<0.150	<0.300	<10.0	<10.0	<10.0	<10.0	48
B90	H256028-21	1'	9/25/25	<0.050	<0.050	<0.050	<0.150	<0.300	<10.0	<10.0	<10.0	<10.0	176
B91	H256028-22	1'	9/25/25	<0.050	<0.050	<0.050	<0.150	<0.300	<10.0	<10.0	<10.0	<10.0	112
B92	H256028-23	1'	9/25/25	<0.050	<0.050	<0.050	<0.150	<0.300	<10.0	<10.0	<10.0	<10.0	256
B93	H256028-24	1'	9/25/25	<0.050	<0.050	<0.050	<0.150	<0.300	<10.0	<10.0	<10.0	<10.0	192
B94	H256028-25	1'	9/25/25	<0.050	<0.050	<0.050	<0.150	<0.300	<10.0	<10.0	<10.0	<10.0	192
B95	H256028-26	1'	9/25/25	<0.050	<0.050	<0.050	<0.150	<0.300	<10.0	<10.0	<10.0	<10.0	96
B96	H256028-27	1'	9/25/25	<0.050	<0.050	<0.050	<0.150	<0.300	<10.0	<10.0	<10.0	<10.0	96
B97	H256028-28	1'	9/25/25	<0.050	<0.050	<0.050	<0.150	<0.300	<10.0	<10.0	<10.0	<10.0	192



B98	H256028-29	1'	9/25/25	<0.050	<0.050	<0.050	<0.150	<0.300	<10.0	<10.0	<10.0	<10.0	192
B99	H256028-30	1'	9/25/25	<0.050	<0.050	<0.050	<0.150	<0.300	<10.0	<10.0	<10.0	<10.0	240
B100	H256028-31	1'	9/25/25	<0.050	<0.050	<0.050	<0.150	<0.300	<10.0	<10.0	<10.0	<10.0	304
B101	H256028-32	1'	9/25/25	<0.050	<0.050	<0.050	<0.150	<0.300	<10.0	<10.0	<10.0	<10.0	320
B102	H256028-33	2'	9/25/25	<0.050	<0.050	<0.050	<0.150	<0.300	<10.0	<10.0	<10.0	<10.0	256
B103	H256028-34	1'	9/25/25	<0.050	<0.050	<0.050	<0.150	<0.300	<10.0	16.2	<10.0	16.2	320
B104	H256028-35	1'	9/25/25	<0.050	<0.050	<0.050	<0.150	<0.300	<10.0	56.6	12.6	69.2	288
B105	H256028-04	1'	9/25/25	<0.050	<0.050	<0.050	<0.150	<0.300	<10.0	<10.0	<10.0	<10.0	272
B106	H256028-36	1'	9/25/25	<0.050	<0.050	<0.050	<0.150	<0.300	<10.0	<10.0	<10.0	<10.0	320
B107	H256028-37	1'	9/25/25	<0.050	<0.050	<0.050	<0.150	<0.300	<10.0	42.3	<10.0	42.3	320
B108	H256028-38	1'	9/25/25	<0.050	<0.050	<0.050	<0.150	<0.300	<10.0	<10.0	<10.0	<10.0	320
B109	H256028-39	1'	9/25/25	<0.050	<0.050	<0.050	<0.150	<0.300	<10.0	<10.0	<10.0	<10.0	80
B110	H256028-40	1'	9/25/25	<0.050	<0.050	<0.050	<0.150	<0.300	<10.0	<10.0	<10.0	<10.0	320
B111	H256028-41	1'	9/25/25	<0.050	<0.050	<0.050	<0.150	<0.300	<10.0	<10.0	<10.0	<10.0	208
B112	H256028-42	1'	9/25/25	<0.050	<0.050	<0.050	<0.150	<0.300	<10.0	<10.0	<10.0	<10.0	128
B113	H256028-43	1'	9/25/25	<0.050	<0.050	<0.050	<0.150	<0.300	<10.0	<10.0	<10.0	<10.0	80
B114	H256028-44	1'	9/25/25	<0.050	<0.050	<0.050	<0.150	<0.300	<10.0	<10.0	<10.0	<10.0	96
B115	H256028-45	1'	9/25/25	<0.050	<0.050	<0.050	<0.150	<0.300	<10.0	<10.0	<10.0	<10.0	128
B116	H256028-46	1'	9/25/25	<0.050	<0.050	<0.050	<0.150	<0.300	<10.0	<10.0	<10.0	<10.0	128
B117	H256028-47	1'	9/25/25	<0.050	<0.050	<0.050	<0.150	<0.300	<10.0	<10.0	<10.0	<10.0	160
B118	H256028-48	1'	9/25/25	<0.050	<0.050	<0.050	<0.150	<0.300	<10.0	<10.0	<10.0	<10.0	208

## DONKEY KONG CTB 1 -- NAPP2520950540

## Vertical Summary

SAMPLE ID	LAB ID NUMBER	SAMPLE DEPTH	SAMPLE DATE	BENZENE	TOLUENE (mg/kg)	ETHYL-BENZENE ( mg/kg)	TOTAL XYLENES (mg/kg)	TOTAL BTX (mg/kg)	GRO C6-C10 (mg/kg)	DRO C10-C28 (mg/kg)	EXT DRO C28-C36 (mg/kg)	TOTAL TPH C6-C36 (mg/kg)	CHLORIDE
SP1	H255056-01	Surface	8/14/25	<0.050	<0.050	<0.050	<0.150	<0.300	<10.0	7860	1930	9790	42400
SP1	H255056-02	3'	8/14/25	<0.050	0.081	<0.050	<0.150	<0.300	<10.0	<10.0	<10.0	<10.0	1790
SP1	H255056-03	4'	8/14/25	<0.050	<0.050	<0.050	<0.150	<0.300	<10.0	<10.0	<10.0	<10.0	624
SP2	H255056-04	Surface	8/14/25	<0.050	<0.050	<0.050	<0.150	<0.300	<10.0	5080	1460	6540	51600
SP2	H255056-05	1'	8/14/25	<0.050	<0.050	<0.050	<0.150	<0.300	<10.0	<10.0	<10.0	<10.0	832
SP2	H255056-06	2'	8/14/25	<0.050	<0.050	<0.050	<0.150	<0.300	<10.0	<10.0	<10.0	<10.0	208
SP3	H255056-07	Surface	8/14/25	<0.050	<0.050	<0.050	<0.150	<0.300	<10.0	9530	2110	11640	5400
SP3	H255056-08	1'	8/14/25	<0.050	<0.050	<0.050	<0.150	<0.300	<10.0	12.5	<10.0	12.5	160
SP3	H255056-09	2'	8/14/25	<0.050	<0.050	<0.050	<0.150	<0.300	<10.0	<10.0	<10.0	<10.0	32
SP4	H255056-10	Surface	8/14/25	<0.050	<0.050	<0.050	<0.150	<0.300	<10.0	32600	7830	40430	67200
SP4	H255056-11	2'	8/14/25	<0.050	<0.050	<0.050	<0.150	<0.300	<10.0	<10.0	<10.0	<10.0	80
SP4	H255056-12	3'	8/14/25	<0.050	<0.050	<0.050	<0.150	<0.300	<10.0	<10.0	<10.0	<10.0	112
SP5	H255056-13	Surface	8/14/25	<0.050	<0.050	<0.050	<0.150	<0.300	<10.0	368	96.4	<10.0	52000
SP5	H255056-14	1'	8/14/25	<0.050	<0.050	<0.050	<0.150	<0.300	<10.0	<10.0	<10.0	<10.0	336
SP5	H255056-15	2'	8/14/25	<0.050	<0.050	<0.050	<0.150	<0.300	<10.0	<10.0	<10.0	<10.0	560
SP6	H255056-16	Surface	8/14/25	<0.050	<0.050	<0.050	<0.150	<0.300	<10.0	26700	6270	32970	33600
SP6	H255056-17	1'	8/14/25	<0.050	<0.050	<0.050	<0.150	<0.300	<10.0	<10.0	<10.0	<10.0	192
SP6	H255056-18	2'	8/14/25	<0.050	<0.050	<0.050	<0.150	<0.300	<10.0	<10.0	<10.0	<10.0	224
SP7	H255056-19	Surface	8/14/25	<0.050	<0.050	<0.050	<0.150	<0.300	<10.0	1970	806	2776	30000
SP7	H255056-20	1'	8/14/25	<0.050	<0.050	<0.050	<0.150	<0.300	<10.0	10.9	29.9	40.8	352
SP7	H255056-21	2'	8/14/25	<0.050	<0.050	<0.050	<0.150	<0.300	<10.0	<10.0	<10.0	<10.0	144
SP8	H255056-22	Surface	8/14/25	<0.050	<0.050	<0.050	<0.150	<0.300	<10.0	9040	3450	12490	18800
SP8	H255056-23	2'	8/14/25	<0.050	<0.050	<0.050	<0.150	<0.300	<10.0	158	73.1	231.1	560
SP8	H255056-24	3'	8/14/25	<0.050	<0.050	<0.050	<0.150	<0.300	<10.0	19.6	12.7	32.3	176

## DONKEY KONG CTB 1 -- NAPP2520950540

## Horizontal Summary

SAMPLE ID	LAB ID NUMBER	SAMPLE DEPTH	SAMPLE DATE	BENZENE	TOLUENE (mg/kg)	ETHYL-BENZENE ( mg/kg)	TOTAL XYLENES (mg/kg)	TOTAL BTX (mg/kg)	GRO C6-C10 (mg/kg)	DRO C10-C28 (mg/kg)	EXT DRO C28-C36 (mg/kg)	TOTAL TPH C6-C36 (mg/kg)	CHLORIDE
H1	H255055-01	Surface	8/14/25	<0.050	<0.050	<0.050	<0.150	<0.300	<10.0	<10.0	<10.0	<10.0	64
H2	H255055-02	Surface	8/14/25	<0.050	<0.050	<0.050	<0.150	<0.300	<10.0	<10.0	<10.0	<10.0	32

H3	H255055-03	Surface	8/14/25	<0.050	<0.050	<0.050	<0.150	<0.300	<10.0	<10.0	<10.0	<10.0	160
H4	H255055-04	Surface	8/14/25	<0.050	<0.050	<0.050	<0.150	<0.300	<10.0	<10.0	<10.0	<10.0	64
H5	H255055-05	Surface	8/14/25	<0.050	<0.050	<0.050	<0.150	<0.300	<10.0	<10.0	<10.0	<10.0	<16.0
H6	H255055-06	Surface	8/14/25	<0.050	<0.050	<0.050	<0.150	<0.300	<10.0	<10.0	<10.0	<10.0	32
H7	H255055-07	Surface	8/14/25	<0.050	<0.050	<0.050	<0.150	<0.300	<10.0	<10.0	<10.0	<10.0	<16.0
H8	H255055-08	Surface	8/14/25	<0.050	<0.050	<0.050	<0.150	<0.300	<10.0	<10.0	<10.0	<10.0	16
DONKEY KONG CTB 1 -- NAPP2520950540 Horizontal Summary													
SAMPLE ID	LAB ID NUMBER	SAMPLE DEPTH	SAMPLE DATE	BENZENE	TOLUENE (mg/kg)	ETHYL- BENZENE ( mg/kg)	TOTAL XYLENES (mg/kg)	TOTAL BTEX (mg/kg)	GRO C6-C10 (mg/kg)	DRO C10-C28 (mg/kg)	EXT DRO C28-C36 (mg/kg)	TOTAL TPH C6-C36 (mg/kg)	CHLORIDE
BACKFILL Top Soil	H256460-01	Surface	10/14/25	<0.050	<0.050	<0.050	<0.150	<0.300	<10.0	<10.0	<10.0	<10.0	32



↓ Release Point

## Wall Samples

- W1
- W2
- W3
- W4
- W5
- W6
- W7

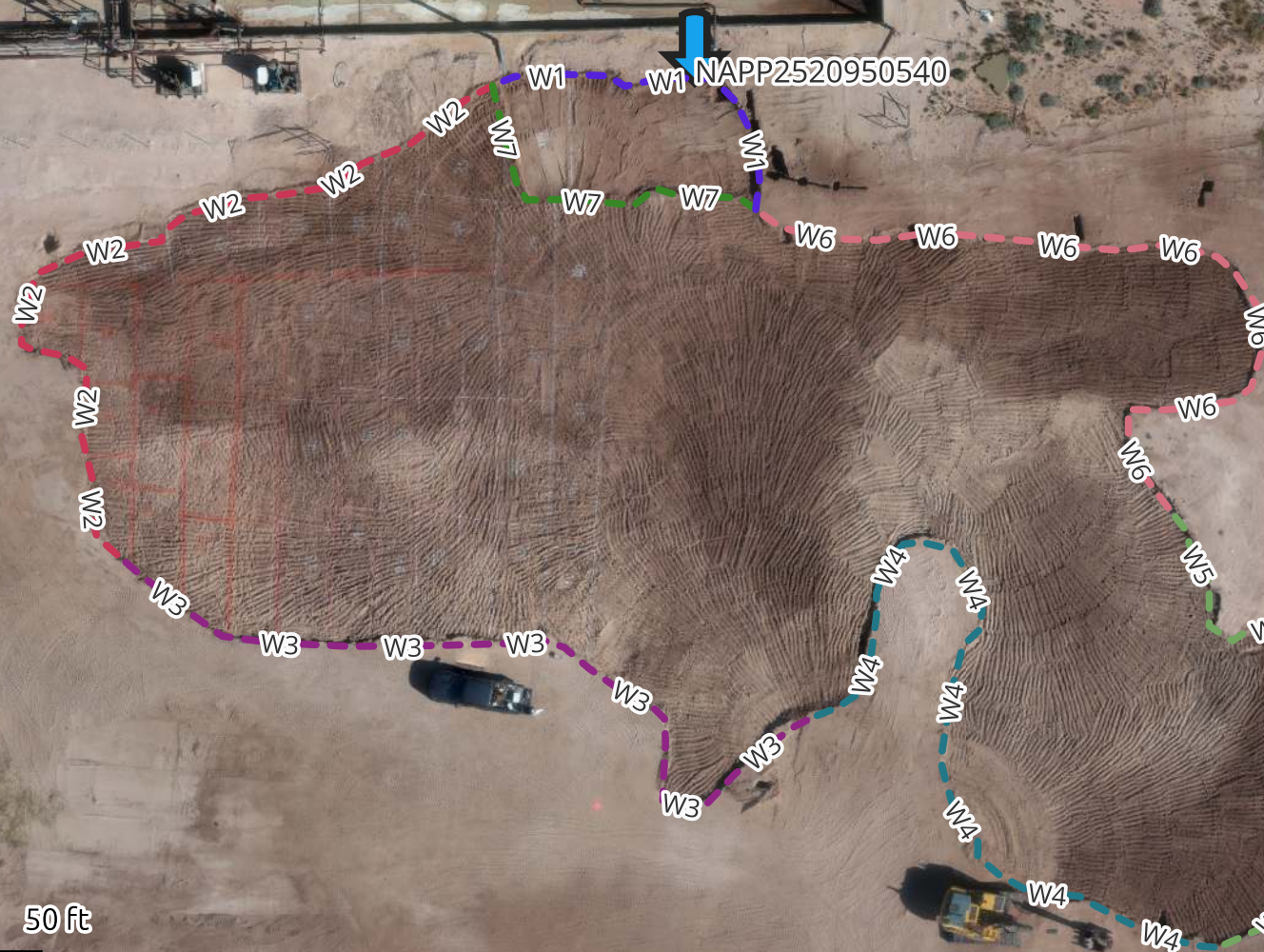

Permian Resources  
DONKEY KONG CTB 1  
Incident #NAPP2520950540  
32.330897,-103.419449 NAD83  
Lease #E019320001



Diamondback Disposal  
Services, Inc  
P.O. Box 2491  
Hobbs, NM 88241  
575-392-9996



- ↓ Release Point  
● Bottoms "B"

NAPP2520950540

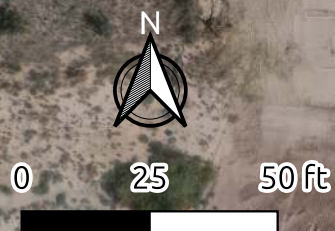

Permian Resources  
DONKEY KONG CTB 1  
Incident #NAPP2520950540  
32.330897,-103.419449 NAD83  
Lease #E019320001



Diamondback Disposal  
Services, Inc  
P.O. Box 2491  
Hobbs, NM 88241  
575-392-9996



- ↓ Release Point
- ◆ Vertical Sample "SP"
- Horizontal Sample "H"

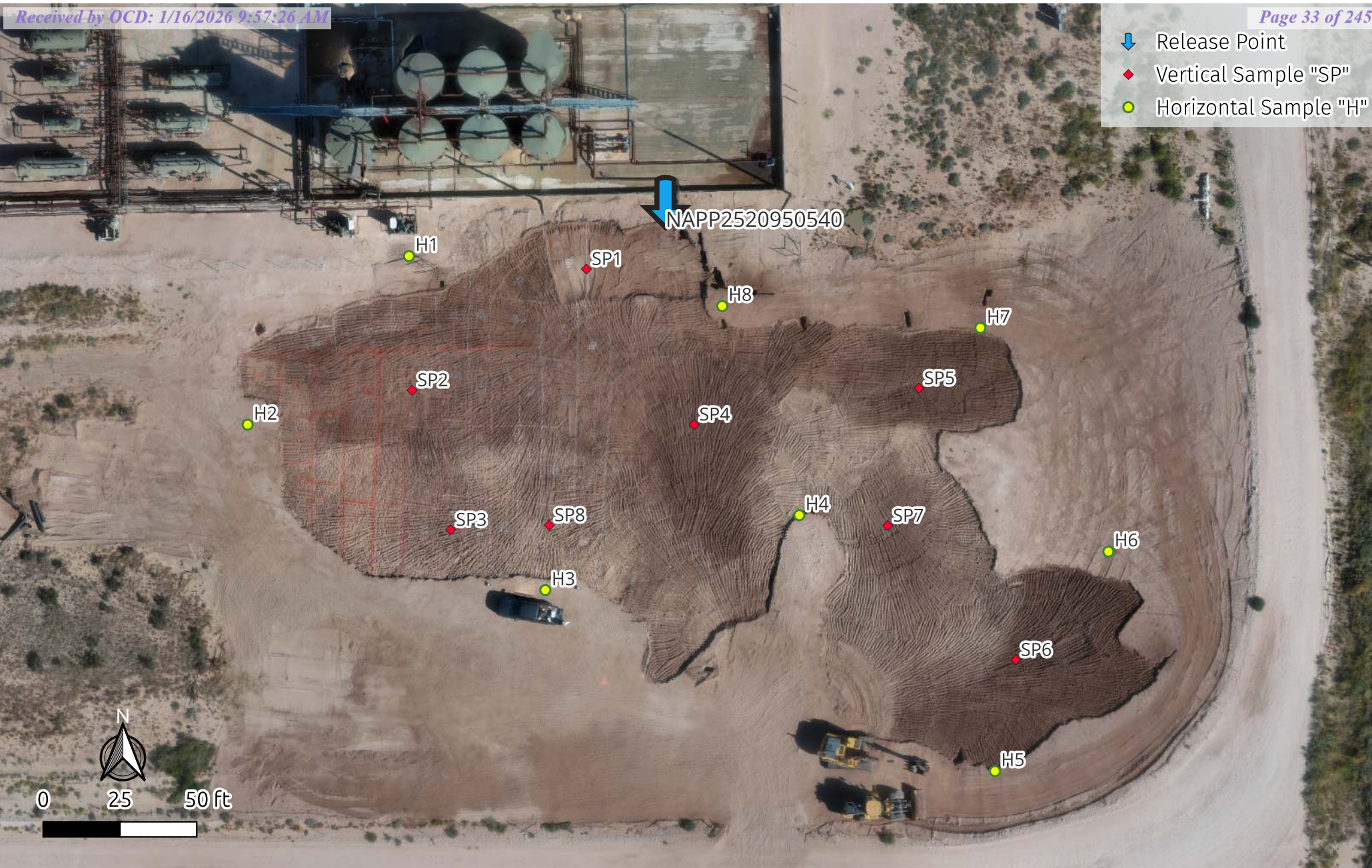

Permian Resources  
DONKEY KONG CTB 1  
Incident #NAPP2520950540  
32.330897,-103.419449 NAD83  
Lease #E019320001



Diamondback Disposal  
Services, Inc  
P.O. Box 2491  
Hobbs, NM 88241  
575-392-9996

## **Appendix D Site Photography And Field Notes**

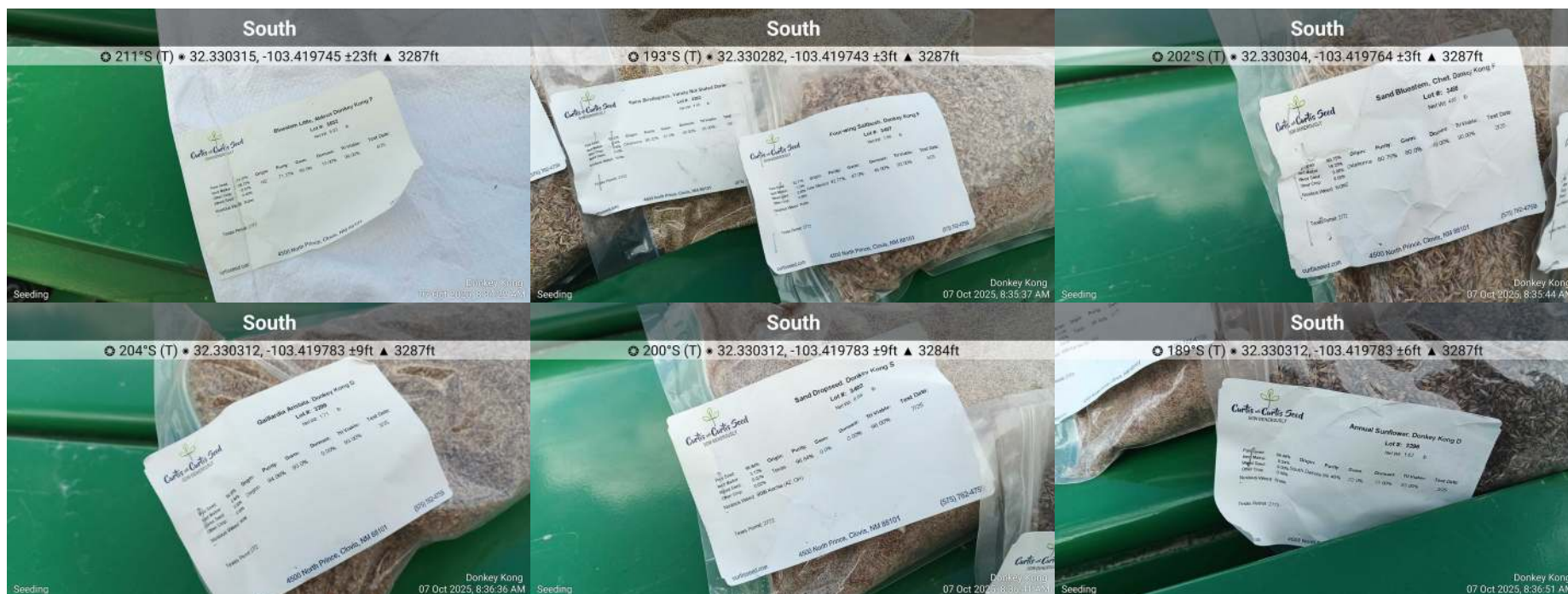

Donkey Kong CTB 1 -- nAPP2520950540  
Seed Bags Photos



# Donkey Kong CTB 1 -- nAPP2520950540

## Backfill And Seeding Photos

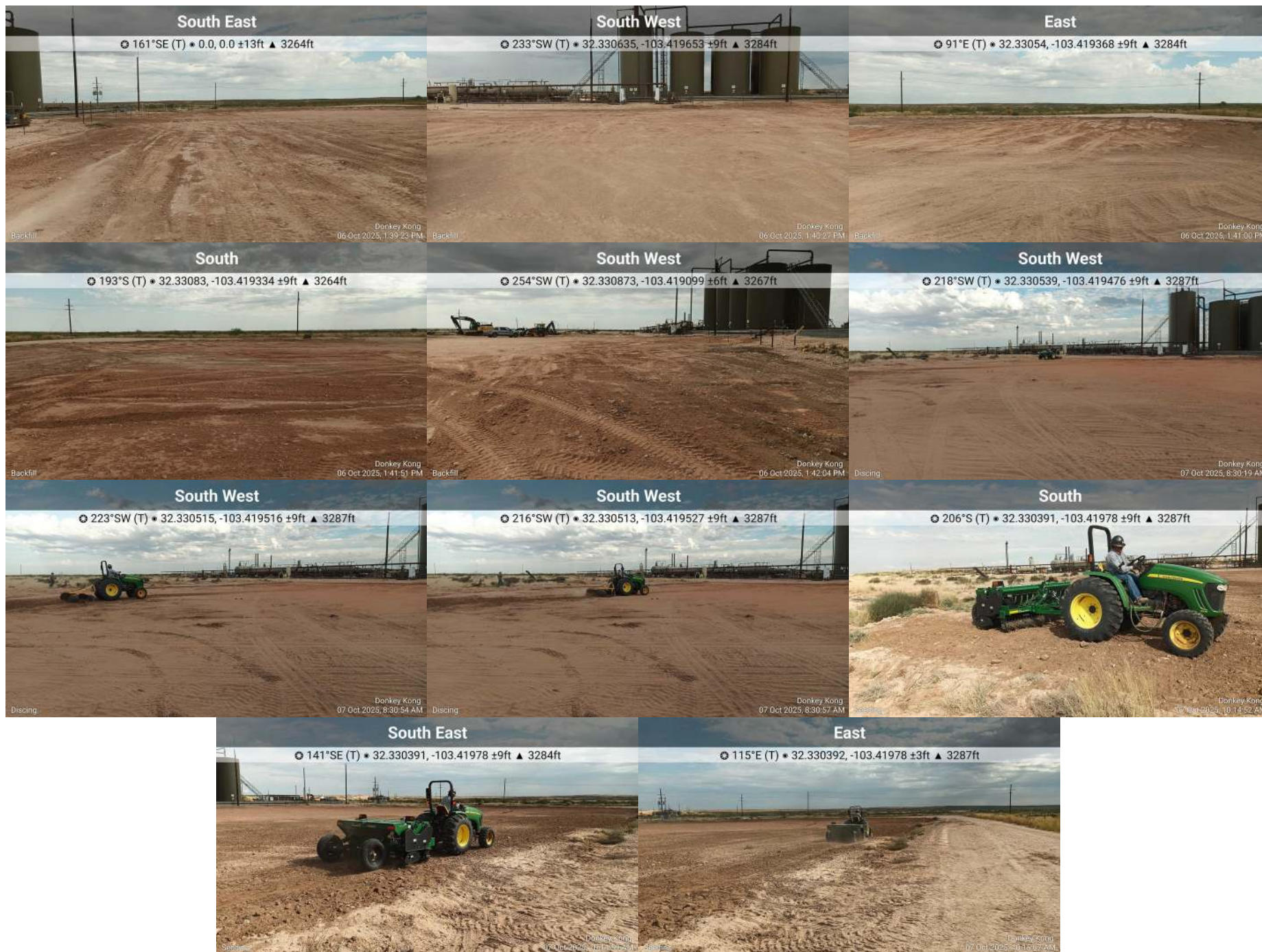



# Donkey Kong CTB 1 -- nAPP2520950540 Final Excavation Photos



# **Appendix E**

## **Communications**



# -EXTERNAL- The Oil Conservation Division (OCD) has accepted the application, Application ID: 507148

**From:** OCDOnline@state.nm.us <OCDOnline@state.nm.us>

**To:** Matthew Taylor <Matthew.Taylor@permianres.com>

**Date:** Thu, 18 Sep 2025 16:15:56 +0000 (09/18/2025 10:15:56 AM)

**WARNING:** The sender of this email could not be validated and may not match the person in the "From" field.

To whom it may concern (c/o Matthew Taylor for Permian Resources Operating, LLC),

The OCD has received the submitted *Notification for (Final) Sampling of a Release* (C-141N), for incident ID (n#) nAPP2520950540.

The sampling event is expected to take place:

**When:** 09/23/2025 @ 08:00

**Where:** J-01-23S-34E 0 FNL 0 FEL (32.330897,-103.419449)

**Additional Information:** Jason Owsley  
575.602.5998

**Additional Instructions:** 32.330897,-103.419449

An OCD representative may be available onsite at the date and time reported. In the absence or presence of an OCD representative, sampling pursuant to 19.15.29.12.D NMAC is required. Sampling must be performed following an approved sampling plan or pursuant to 19.15.29.12.D.(1).(c) NMAC. Should there be a change in the scheduled date and time of the sampling event, then another notification should be resubmitted through OCD permitting as soon as possible.

- **Failure to notify the OCD of sampling events including any changes in date/time per the requirements of 19.15.29.12.D.(1).(a) NMAC, may result in the remediation closure samples not being accepted.**
- **If confirmation sampling is going to take place over multiple days, individual C-141N applications must be submitted for each sampling date. Date ranges are not currently accepted on the C-141N application.**

If you have any questions regarding this application, or don't know why you have received this email, please contact us.

**New Mexico Energy, Minerals and Natural Resources Department**  
1220 South St. Francis Drive  
Santa Fe, NM 87505

**CAUTION:** This email originated from outside of the organization. If it appears to be internal, check directly with assumed source

# -EXTERNAL- The Oil Conservation Division (OCD) has accepted the application, Application ID: 507150

**From:** OCDOnline@state.nm.us <OCDOnline@state.nm.us>

**To:** Matthew Taylor <Matthew.Taylor@permianres.com>

**Date:** Thu, 18 Sep 2025 16:17:50 +0000 (09/18/2025 10:17:50 AM)

**WARNING:** The sender of this email could not be validated and may not match the person in the "From" field.

To whom it may concern (c/o Matthew Taylor for Permian Resources Operating, LLC),

The OCD has received the submitted *Notification for (Final) Sampling of a Release* (C-141N), for incident ID (n#) nAPP2520950540.

The sampling event is expected to take place:

**When:** 09/24/2025 @ 08:00

**Where:** J-01-23S-34E 0 FNL 0 FEL (32.330897,-103.419449)

**Additional Information:** Jason Owsley  
575.602.5998

**Additional Instructions:** 32.330897,-103.419449

An OCD representative may be available onsite at the date and time reported. In the absence or presence of an OCD representative, sampling pursuant to 19.15.29.12.D NMAC is required. Sampling must be performed following an approved sampling plan or pursuant to 19.15.29.12.D.(1).(c) NMAC. Should there be a change in the scheduled date and time of the sampling event, then another notification should be resubmitted through OCD permitting as soon as possible.

- **Failure to notify the OCD of sampling events including any changes in date/time per the requirements of 19.15.29.12.D.(1).(a) NMAC, may result in the remediation closure samples not being accepted.**
- **If confirmation sampling is going to take place over multiple days, individual C-141N applications must be submitted for each sampling date. Date ranges are not currently accepted on the C-141N application.**

If you have any questions regarding this application, or don't know why you have received this email, please contact us.

**New Mexico Energy, Minerals and Natural Resources Department**  
1220 South St. Francis Drive  
Santa Fe, NM 87505

**CAUTION:** This email originated from outside of the organization. If it appears to be internal, check directly with assumed source

# -EXTERNAL- The Oil Conservation Division (OCD) has accepted the application, Application ID: 507156

**From:** OCDOnline@state.nm.us <OCDOnline@state.nm.us>

**To:** Matthew Taylor <Matthew.Taylor@permianres.com>

**Date:** Thu, 18 Sep 2025 16:31:40 +0000 (09/18/2025 10:31:40 AM)

**WARNING:** The sender of this email could not be validated and may not match the person in the "From" field.

To whom it may concern (c/o Matthew Taylor for Permian Resources Operating, LLC),

The OCD has received the submitted *Notification for (Final) Sampling of a Release* (C-141N), for incident ID (n#) nAPP2520950540.

The sampling event is expected to take place:

**When:** 09/25/2025 @ 08:00

**Where:** J-01-23S-34E 0 FNL 0 FEL (32.330897,-103.419449)

**Additional Information:** Jason Owsley  
575.602.5998

**Additional Instructions:** 32.330897,-103.419449

An OCD representative may be available onsite at the date and time reported. In the absence or presence of an OCD representative, sampling pursuant to 19.15.29.12.D NMAC is required. Sampling must be performed following an approved sampling plan or pursuant to 19.15.29.12.D.(1).(c) NMAC. Should there be a change in the scheduled date and time of the sampling event, then another notification should be resubmitted through OCD permitting as soon as possible.

- **Failure to notify the OCD of sampling events including any changes in date/time per the requirements of 19.15.29.12.D.(1).(a) NMAC, may result in the remediation closure samples not being accepted.**
- **If confirmation sampling is going to take place over multiple days, individual C-141N applications must be submitted for each sampling date. Date ranges are not currently accepted on the C-141N application.**

If you have any questions regarding this application, or don't know why you have received this email, please contact us.

**New Mexico Energy, Minerals and Natural Resources Department**  
1220 South St. Francis Drive  
Santa Fe, NM 87505

**CAUTION:** This email originated from outside of the organization. If it appears to be internal, check directly with assumed source



# **Appendix F Lab Results Originals**



PHONE (575) 393-2326 ° 101 E. MARLAND ° HOBBS, NM 88240

October 20, 2025

JUSTIN ROBERTS

DIAMONDBACK DISPOSAL SERVICE INC.

P. O. BOX 2491

HOBBS, NM 88241

RE: DONKEY KONG CTB ( NAPP2520950540 )

Enclosed are the results of analyses for samples received by the laboratory on 10/14/25 15:32.

Cardinal Laboratories is accredited through Texas NELAP under certificate number TX-C25-00101. Accreditation applies to drinking water, non-potable water and solid and chemical materials. All accredited analytes are denoted by an asterisk (\*). For a complete list of accredited analytes and matrices visit the TCEQ website at [www.tceq.texas.gov/field/qa/lab\\_accred\\_certif.html](http://www.tceq.texas.gov/field/qa/lab_accred_certif.html).

Cardinal Laboratories is accredited through the State of Colorado Department of Public Health and Environment for:

Method EPA 552.2	Haloacetic Acids (HAA-5)
Method EPA 524.2	Total Trihalomethanes (TTHM)
Method EPA 524.4	Regulated VOCs (V1, V2, V3)

Accreditation applies to public drinking water matrices.

This report meets NELAP requirements and is made up of a cover page, analytical results, and a copy of the original chain-of-custody. If you have any questions concerning this report, please feel free to contact me.

Sincerely,

A handwritten signature in black ink that reads "Celey D. Keene". The signature is written in a cursive style with a large, stylized 'C' at the beginning.

Celey D. Keene

Lab Director/Quality Manager



PHONE (575) 393-2326 ° 101 E. MARLAND ° HOBBS, NM 88240

**Analytical Results For:**

DIAMONDBACK DISPOSAL SERVICE INC.  
 JUSTIN ROBERTS  
 P. O. BOX 2491  
 HOBBS NM, 88241  
 Fax To: (575) 392-9376

Received:	10/14/2025	Sampling Date:	10/14/2025
Reported:	10/20/2025	Sampling Type:	Soil
Project Name:	DONKEY KONG CTB ( NAPP2520950540 )	Sampling Condition:	Cool & Intact
Project Number:	PRS - 135	Sample Received By:	Tamara Oldaker
Project Location:	PERMIAN 32.3308162-103.4194747		

**Sample ID: BACKFILL TOP SOIL (H256460-01)**

BTEX 8021B		mg/kg		Analyzed By: JH						
Analyte	Result	Reporting Limit	Analyzed	Method Blank	BS	% Recovery	True Value QC	RPD	Qualifier	
Benzene*	<0.050	0.050	10/16/2025	ND	2.07	104	2.00	9.66		
Toluene*	<0.050	0.050	10/16/2025	ND	2.21	111	2.00	10.9		
Ethylbenzene*	<0.050	0.050	10/16/2025	ND	2.25	113	2.00	9.29		
Total Xylenes*	<0.150	0.150	10/16/2025	ND	6.77	113	6.00	9.20		
Total BTEX	<0.300	0.300	10/16/2025	ND						

Surrogate: 4-Bromofluorobenzene (PID) 102 % 70.4-141

Chloride, SM4500Cl-B		mg/kg		Analyzed By: KH						
Analyte	Result	Reporting Limit	Analyzed	Method Blank	BS	% Recovery	True Value QC	RPD	Qualifier	
Chloride	32.0	16.0	10/16/2025	ND	416	104	400	3.77		

TPH 8015M		mg/kg		Analyzed By: MS					
Analyte	Result	Reporting Limit	Analyzed	Method Blank	BS	% Recovery	True Value QC	RPD	Qualifier
GRO C6-C10*	<10.0	10.0	10/16/2025	ND	197	98.5	200	3.08	
DRO >C10-C28*	<10.0	10.0	10/16/2025	ND	203	102	200	2.08	
EXT DRO >C28-C36	<10.0	10.0	10/16/2025	ND					

Surrogate: 1-Chlorooctane 90.4 % 52.4-130

Surrogate: 1-Chlorooctadecane 84.7 % 39.9-141

Cardinal Laboratories

\*=Accredited Analyte

PLEASE NOTE: Liability and Damages. Cardinal's liability and client's exclusive remedy for any claim arising, whether based in contract or tort, shall be limited to the amount paid by client for analyses. All claims, including those for negligence and any other cause whatsoever shall be deemed waived unless made in writing and received by Cardinal within thirty (30) days after completion of the applicable service. In no event shall Cardinal be liable for incidental or consequential damages, including, without limitation, business interruptions, loss of use, or loss of profits incurred by client, its subsidiaries, affiliates or successors arising out of or related to the performance of the services hereunder by Cardinal, regardless of whether such claim is based upon any of the above stated reasons or otherwise. Results relate only to the samples identified above. This report shall not be reproduced except in full with written approval of Cardinal Laboratories.

Celey D. Keene, Lab Director/Quality Manager

PHONE (575) 393-2326 • 101 E. MARLAND • HOBBS, NM 88240

---

### Notes and Definitions

QR-03	The RPD value for the sample duplicate or MS/MSD was outside of QC acceptance limits due to matrix interference. QC batch accepted based on LCS and/or LCSD recovery and/or RPD values.
QM-07	The spike recovery was outside acceptance limits for the MS and/or MSD. The batch was accepted based on acceptable LCS recovery.
ND	Analyte NOT DETECTED at or above the reporting limit
RPD	Relative Percent Difference
**	Samples not received at proper temperature of 6°C or below.
***	Insufficient time to reach temperature.
-	Chloride by SM4500Cl-B does not require samples be received at or below 6°C Samples reported on an as received basis (wet) unless otherwise noted on report

---

Cardinal Laboratories

\*=Accredited Analyte

PLEASE NOTE: Liability and Damages. Cardinal's liability and client's exclusive remedy for any claim arising, whether based in contract or tort, shall be limited to the amount paid by client for analyses. All claims, including those for negligence and any other cause whatsoever shall be deemed waived unless made in writing and received by Cardinal within thirty (30) days after completion of the applicable service. In no event shall Cardinal be liable for incidental or consequential damages, including, without limitation, business interruptions, loss of use, or loss of profits incurred by client, its subsidiaries, affiliates or successors arising out of or related to the performance of the services hereunder by Cardinal, regardless of whether such claim is based upon any of the above stated reasons or otherwise. Results relate only to the samples identified above. This report shall not be reproduced except in full with written approval of Cardinal Laboratories.

A handwritten signature in black ink, appearing to read "Celey D. Keene".

---

Celey D. Keene, Lab Director/Quality Manager



101 East Marland, Hobbs, NM 88240  
(575) 393-2326 FAX (575) 393-2476

### CHAIN-OF-CUSTODY AND ANALYSIS REQUEST

[illegible]



PHONE (575) 393-2326 ° 101 E. MARLAND ° HOBBS, NM 88240

August 20, 2025

JUSTIN ROBERTS

DIAMONDBACK DISPOSAL SERVICE INC.

P. O. BOX 2491

HOBBS, NM 88241

RE: DONKEY KONG CTB ( NAPP2520950540 )

Enclosed are the results of analyses for samples received by the laboratory on 08/14/25 14:50.

Cardinal Laboratories is accredited through Texas NELAP under certificate number TX-C25-00101. Accreditation applies to drinking water, non-potable water and solid and chemical materials. All accredited analytes are denoted by an asterisk (\*). For a complete list of accredited analytes and matrices visit the TCEQ website at [www.tceq.texas.gov/field/qa/lab\\_accred\\_certif.html](http://www.tceq.texas.gov/field/qa/lab_accred_certif.html).

Cardinal Laboratories is accredited through the State of Colorado Department of Public Health and Environment for:

Method EPA 552.2	Haloacetic Acids (HAA-5)
Method EPA 524.2	Total Trihalomethanes (TTHM)
Method EPA 524.4	Regulated VOCs (V1, V2, V3)

Accreditation applies to public drinking water matrices.

This report meets NELAP requirements and is made up of a cover page, analytical results, and a copy of the original chain-of-custody. If you have any questions concerning this report, please feel free to contact me.

Sincerely,

A handwritten signature in black ink that reads "Celey D. Keene". The signature is written in a cursive style with a large, stylized 'C' and 'K'.

Celey D. Keene

Lab Director/Quality Manager





PHONE (575) 393-2326 ° 101 E. MARLAND ° HOBBS, NM 88240

**Analytical Results For:**

DIAMONDBACK DISPOSAL SERVICE INC.  
 JUSTIN ROBERTS  
 P. O. BOX 2491  
 HOBBS NM, 88241  
 Fax To: (575) 392-9376

Received:	08/14/2025	Sampling Date:	08/14/2025
Reported:	08/20/2025	Sampling Type:	Soil
Project Name:	DONKEY KONG CTB ( NAPP2520950540 )	Sampling Condition:	Cool & Intact
Project Number:	PRS - 127	Sample Received By:	Tamara Oldaker
Project Location:	PERMIAN 32.3308162-103.4194747		

**Sample ID: H 1 (H255055-01)**

BTX 8021B		mg/kg		Analyzed By: JH					
Analyte	Result	Reporting Limit	Analyzed	Method Blank	BS	% Recovery	True Value QC	RPD	Qualifier
Benzene*	<0.050	0.050	08/15/2025	ND	1.85	92.7	2.00	0.608	
Toluene*	<0.050	0.050	08/15/2025	ND	1.85	92.7	2.00	0.982	
Ethylbenzene*	<0.050	0.050	08/15/2025	ND	1.85	92.3	2.00	0.0226	
Total Xylenes*	<0.150	0.150	08/15/2025	ND	5.63	93.9	6.00	0.179	
Total BTX	<0.300	0.300	08/15/2025	ND					

Surrogate: 4-Bromofluorobenzene (PID) 100 % 71.5-134

Chloride, SM4500Cl-B		mg/kg		Analyzed By: AC					
Analyte	Result	Reporting Limit	Analyzed	Method Blank	BS	% Recovery	True Value QC	RPD	Qualifier
Chloride	64.0	16.0	08/18/2025	ND	448	112	400	7.41	

TPH 8015M		mg/kg		Analyzed By: MS					
Analyte	Result	Reporting Limit	Analyzed	Method Blank	BS	% Recovery	True Value QC	RPD	Qualifier
GRO C6-C10*	<10.0	10.0	08/15/2025	ND	207	104	200	4.13	
DRO >C10-C28*	<10.0	10.0	08/15/2025	ND	196	97.8	200	3.89	
EXT DRO >C28-C36	<10.0	10.0	08/15/2025	ND					

Surrogate: 1-Chlorooctane 91.1 % 44.4-145

Surrogate: 1-Chlorooctadecane 86.9 % 40.6-153

Cardinal Laboratories

\*=Accredited Analyte

PLEASE NOTE: Liability and Damages. Cardinal's liability and client's exclusive remedy for any claim arising, whether based in contract or tort, shall be limited to the amount paid by client for analyses. All claims, including those for negligence and any other cause whatsoever shall be deemed waived unless made in writing and received by Cardinal within thirty (30) days after completion of the applicable service. In no event shall Cardinal be liable for incidental or consequential damages, including, without limitation, business interruptions, loss of use, or loss of profits incurred by client, its subsidiaries, affiliates or successors arising out of or related to the performance of the services hereunder by Cardinal, regardless of whether such claim is based upon any of the above stated reasons or otherwise. Results relate only to the samples identified above. This report shall not be reproduced except in full with written approval of Cardinal Laboratories.

Celey D. Keene, Lab Director/Quality Manager



PHONE (575) 393-2326 ° 101 E. MARLAND ° HOBBS, NM 88240

**Analytical Results For:**

DIAMONDBACK DISPOSAL SERVICE INC.  
 JUSTIN ROBERTS  
 P. O. BOX 2491  
 HOBBS NM, 88241  
 Fax To: (575) 392-9376

Received:	08/14/2025	Sampling Date:	08/14/2025
Reported:	08/20/2025	Sampling Type:	Soil
Project Name:	DONKEY KONG CTB ( NAPP2520950540 )	Sampling Condition:	Cool & Intact
Project Number:	PRS - 127	Sample Received By:	Tamara Oldaker
Project Location:	PERMIAN 32.3308162-103.4194747		

**Sample ID: H 2 (H255055-02)**

BTEx 8021B		mg/kg		Analyzed By: JH						
Analyte	Result	Reporting Limit	Analyzed	Method Blank	BS	% Recovery	True Value QC	RPD	Qualifier	
Benzene*	<0.050	0.050	08/15/2025	ND	1.85	92.7	2.00	0.608		
Toluene*	<0.050	0.050	08/15/2025	ND	1.85	92.7	2.00	0.982		
Ethylbenzene*	<0.050	0.050	08/15/2025	ND	1.85	92.3	2.00	0.0226		
Total Xylenes*	<0.150	0.150	08/15/2025	ND	5.63	93.9	6.00	0.179		
Total BTEX	<0.300	0.300	08/15/2025	ND						

Surrogate: 4-Bromofluorobenzene (PID) 97.6 % 71.5-134

Chloride, SM4500CI-B		mg/kg		Analyzed By: KH					
Analyte	Result	Reporting Limit	Analyzed	Method Blank	BS	% Recovery	True Value QC	RPD	Qualifier
Chloride	32.0	16.0	08/18/2025	ND	400	100	400	3.92	

TPH 8015M		mg/kg		Analyzed By: MS					
Analyte	Result	Reporting Limit	Analyzed	Method Blank	BS	% Recovery	True Value QC	RPD	Qualifier
GRO C6-C10*	<10.0	10.0	08/15/2025	ND	207	104	200	4.13	
DRO >C10-C28*	<10.0	10.0	08/15/2025	ND	196	97.8	200	3.89	
EXT DRO >C28-C36	<10.0	10.0	08/15/2025	ND					

Surrogate: 1-Chlorooctane 68.3 % 44.4-145

Surrogate: 1-Chlorooctadecane 63.9 % 40.6-153

Cardinal Laboratories

\*=Accredited Analyte

PLEASE NOTE: Liability and Damages. Cardinal's liability and client's exclusive remedy for any claim arising, whether based in contract or tort, shall be limited to the amount paid by client for analyses. All claims, including those for negligence and any other cause whatsoever shall be deemed waived unless made in writing and received by Cardinal within thirty (30) days after completion of the applicable service. In no event shall Cardinal be liable for incidental or consequential damages, including, without limitation, business interruptions, loss of use, or loss of profits incurred by client, its subsidiaries, affiliates or successors arising out of or related to the performance of the services hereunder by Cardinal, regardless of whether such claim is based upon any of the above stated reasons or otherwise. Results relate only to the samples identified above. This report shall not be reproduced except in full with written approval of Cardinal Laboratories.

Celey D. Keene, Lab Director/Quality Manager



PHONE (575) 393-2326 ° 101 E. MARLAND ° HOBBS, NM 88240

**Analytical Results For:**

DIAMONDBACK DISPOSAL SERVICE INC.  
 JUSTIN ROBERTS  
 P. O. BOX 2491  
 HOBBS NM, 88241  
 Fax To: (575) 392-9376

Received:	08/14/2025	Sampling Date:	08/14/2025
Reported:	08/20/2025	Sampling Type:	Soil
Project Name:	DONKEY KONG CTB ( NAPP2520950540 )	Sampling Condition:	Cool & Intact
Project Number:	PRS - 127	Sample Received By:	Tamara Oldaker
Project Location:	PERMIAN 32.3308162-103.4194747		

**Sample ID: H 3 (H255055-03)**

BTEx 8021B		mg/kg		Analyzed By: JH						
Analyte	Result	Reporting Limit	Analyzed	Method Blank	BS	% Recovery	True Value QC	RPD	Qualifier	
Benzene*	<0.050	0.050	08/15/2025	ND	1.85	92.7	2.00	0.608		
Toluene*	<0.050	0.050	08/15/2025	ND	1.85	92.7	2.00	0.982		
Ethylbenzene*	<0.050	0.050	08/15/2025	ND	1.85	92.3	2.00	0.0226		
Total Xylenes*	<0.150	0.150	08/15/2025	ND	5.63	93.9	6.00	0.179		
Total BTEX	<0.300	0.300	08/15/2025	ND						

Surrogate: 4-Bromofluorobenzene (PID) 100 % 71.5-134

Chloride, SM4500Cl-B		mg/kg		Analyzed By: KH					
Analyte	Result	Reporting Limit	Analyzed	Method Blank	BS	% Recovery	True Value QC	RPD	Qualifier
Chloride	160	16.0	08/18/2025	ND	400	100	400	3.92	

TPH 8015M		mg/kg		Analyzed By: MS					
Analyte	Result	Reporting Limit	Analyzed	Method Blank	BS	% Recovery	True Value QC	RPD	Qualifier
GRO C6-C10*	<10.0	10.0	08/15/2025	ND	207	104	200	4.13	
DRO >C10-C28*	<10.0	10.0	08/15/2025	ND	196	97.8	200	3.89	
EXT DRO >C28-C36	<10.0	10.0	08/15/2025	ND					

Surrogate: 1-Chlorooctane 89.6 % 44.4-145

Surrogate: 1-Chlorooctadecane 85.5 % 40.6-153

Cardinal Laboratories

\*=Accredited Analyte

PLEASE NOTE: Liability and Damages. Cardinal's liability and client's exclusive remedy for any claim arising, whether based in contract or tort, shall be limited to the amount paid by client for analyses. All claims, including those for negligence and any other cause whatsoever shall be deemed waived unless made in writing and received by Cardinal within thirty (30) days after completion of the applicable service. In no event shall Cardinal be liable for incidental or consequential damages, including, without limitation, business interruptions, loss of use, or loss of profits incurred by client, its subsidiaries, affiliates or successors arising out of or related to the performance of the services hereunder by Cardinal, regardless of whether such claim is based upon any of the above stated reasons or otherwise. Results relate only to the samples identified above. This report shall not be reproduced except in full with written approval of Cardinal Laboratories.

Celey D. Keene, Lab Director/Quality Manager



PHONE (575) 393-2326 ° 101 E. MARLAND ° HOBBS, NM 88240

**Analytical Results For:**

DIAMONDBACK DISPOSAL SERVICE INC.  
 JUSTIN ROBERTS  
 P. O. BOX 2491  
 HOBBS NM, 88241  
 Fax To: (575) 392-9376

Received:	08/14/2025	Sampling Date:	08/14/2025
Reported:	08/20/2025	Sampling Type:	Soil
Project Name:	DONKEY KONG CTB ( NAPP2520950540 )	Sampling Condition:	Cool & Intact
Project Number:	PRS - 127	Sample Received By:	Tamara Oldaker
Project Location:	PERMIAN 32.3308162-103.4194747		

**Sample ID: H 4 (H255055-04)**

BTEx 8021B		mg/kg		Analyzed By: JH						
Analyte	Result	Reporting Limit	Analyzed	Method Blank	BS	% Recovery	True Value QC	RPD	Qualifier	
Benzene*	<0.050	0.050	08/15/2025	ND	1.85	92.7	2.00	0.608		
Toluene*	<0.050	0.050	08/15/2025	ND	1.85	92.7	2.00	0.982		
Ethylbenzene*	<0.050	0.050	08/15/2025	ND	1.85	92.3	2.00	0.0226		
Total Xylenes*	<0.150	0.150	08/15/2025	ND	5.63	93.9	6.00	0.179		
Total BTEX	<0.300	0.300	08/15/2025	ND						

Surrogate: 4-Bromofluorobenzene (PID) 99.2 % 71.5-134

Chloride, SM4500Cl-B		mg/kg		Analyzed By: KH						
Analyte	Result	Reporting Limit	Analyzed	Method Blank	BS	% Recovery	True Value QC	RPD	Qualifier	
Chloride	64.0	16.0	08/18/2025	ND	400	100	400	3.92		

TPH 8015M		mg/kg		Analyzed By: MS					
Analyte	Result	Reporting Limit	Analyzed	Method Blank	BS	% Recovery	True Value QC	RPD	Qualifier
GRO C6-C10*	<10.0	10.0	08/15/2025	ND	207	104	200	4.13	
DRO >C10-C28*	<10.0	10.0	08/15/2025	ND	196	97.8	200	3.89	
EXT DRO >C28-C36	<10.0	10.0	08/15/2025	ND					

Surrogate: 1-Chlorooctane 90.6 % 44.4-145

Surrogate: 1-Chlorooctadecane 87.1 % 40.6-153

Cardinal Laboratories

\*=Accredited Analyte

PLEASE NOTE: Liability and Damages. Cardinal's liability and client's exclusive remedy for any claim arising, whether based in contract or tort, shall be limited to the amount paid by client for analyses. All claims, including those for negligence and any other cause whatsoever shall be deemed waived unless made in writing and received by Cardinal within thirty (30) days after completion of the applicable service. In no event shall Cardinal be liable for incidental or consequential damages, including, without limitation, business interruptions, loss of use, or loss of profits incurred by client, its subsidiaries, affiliates or successors arising out of or related to the performance of the services hereunder by Cardinal, regardless of whether such claim is based upon any of the above stated reasons or otherwise. Results relate only to the samples identified above. This report shall not be reproduced except in full with written approval of Cardinal Laboratories.

Celey D. Keene, Lab Director/Quality Manager





PHONE (575) 393-2326 ° 101 E. MARLAND ° HOBBS, NM 88240

**Analytical Results For:**

DIAMONDBACK DISPOSAL SERVICE INC.  
 JUSTIN ROBERTS  
 P. O. BOX 2491  
 HOBBS NM, 88241  
 Fax To: (575) 392-9376

Received:	08/14/2025	Sampling Date:	08/14/2025
Reported:	08/20/2025	Sampling Type:	Soil
Project Name:	DONKEY KONG CTB ( NAPP2520950540 )	Sampling Condition:	Cool & Intact
Project Number:	PRS - 127	Sample Received By:	Tamara Oldaker
Project Location:	PERMIAN 32.3308162-103.4194747		

**Sample ID: H 5 (H255055-05)**

BTEx 8021B		mg/kg		Analyzed By: JH						
Analyte	Result	Reporting Limit	Analyzed	Method Blank	BS	% Recovery	True Value QC	RPD	Qualifier	
Benzene*	<0.050	0.050	08/15/2025	ND	1.85	92.7	2.00	0.608		
Toluene*	<0.050	0.050	08/15/2025	ND	1.85	92.7	2.00	0.982		
Ethylbenzene*	<0.050	0.050	08/15/2025	ND	1.85	92.3	2.00	0.0226		
Total Xylenes*	<0.150	0.150	08/15/2025	ND	5.63	93.9	6.00	0.179		
Total BTEX	<0.300	0.300	08/15/2025	ND						

Surrogate: 4-Bromofluorobenzene (PID) 100 % 71.5-134

Chloride, SM4500Cl-B		mg/kg		Analyzed By: KH						
Analyte	Result	Reporting Limit	Analyzed	Method Blank	BS	% Recovery	True Value QC	RPD	Qualifier	
Chloride	<16.0	16.0	08/18/2025	ND	400	100	400	3.92		

TPH 8015M		mg/kg		Analyzed By: MS					
Analyte	Result	Reporting Limit	Analyzed	Method Blank	BS	% Recovery	True Value QC	RPD	Qualifier
GRO C6-C10*	<10.0	10.0	08/15/2025	ND	207	104	200	4.13	
DRO >C10-C28*	<10.0	10.0	08/15/2025	ND	196	97.8	200	3.89	
EXT DRO >C28-C36	<10.0	10.0	08/15/2025	ND					

Surrogate: 1-Chlorooctane 88.2 % 44.4-145

Surrogate: 1-Chlorooctadecane 84.3 % 40.6-153

Cardinal Laboratories

\*=Accredited Analyte

PLEASE NOTE: Liability and Damages. Cardinal's liability and client's exclusive remedy for any claim arising, whether based in contract or tort, shall be limited to the amount paid by client for analyses. All claims, including those for negligence and any other cause whatsoever shall be deemed waived unless made in writing and received by Cardinal within thirty (30) days after completion of the applicable service. In no event shall Cardinal be liable for incidental or consequential damages, including, without limitation, business interruptions, loss of use, or loss of profits incurred by client, its subsidiaries, affiliates or successors arising out of or related to the performance of the services hereunder by Cardinal, regardless of whether such claim is based upon any of the above stated reasons or otherwise. Results relate only to the samples identified above. This report shall not be reproduced except in full with written approval of Cardinal Laboratories.

Celey D. Keene, Lab Director/Quality Manager



PHONE (575) 393-2326 ° 101 E. MARLAND ° HOBBS, NM 88240

**Analytical Results For:**

DIAMONDBACK DISPOSAL SERVICE INC.  
 JUSTIN ROBERTS  
 P. O. BOX 2491  
 HOBBS NM, 88241  
 Fax To: (575) 392-9376

Received:	08/14/2025	Sampling Date:	08/14/2025
Reported:	08/20/2025	Sampling Type:	Soil
Project Name:	DONKEY KONG CTB ( NAPP2520950540 )	Sampling Condition:	Cool & Intact
Project Number:	PRS - 127	Sample Received By:	Tamara Oldaker
Project Location:	PERMIAN 32.3308162-103.4194747		

**Sample ID: H 6 (H255055-06)**

BTEx 8021B		mg/kg		Analyzed By: JH						
Analyte	Result	Reporting Limit	Analyzed	Method Blank	BS	% Recovery	True Value QC	RPD	Qualifier	
Benzene*	<0.050	0.050	08/15/2025	ND	1.85	92.7	2.00	0.608		
Toluene*	<0.050	0.050	08/15/2025	ND	1.85	92.7	2.00	0.982		
Ethylbenzene*	<0.050	0.050	08/15/2025	ND	1.85	92.3	2.00	0.0226		
Total Xylenes*	<0.150	0.150	08/15/2025	ND	5.63	93.9	6.00	0.179		
Total BTEX	<0.300	0.300	08/15/2025	ND						

Surrogate: 4-Bromofluorobenzene (PID) 99.3 % 71.5-134

Chloride, SM4500Cl-B		mg/kg		Analyzed By: KH					
Analyte	Result	Reporting Limit	Analyzed	Method Blank	BS	% Recovery	True Value QC	RPD	Qualifier
Chloride	32.0	16.0	08/18/2025	ND	400	100	400	3.92	

TPH 8015M		mg/kg		Analyzed By: MS					
Analyte	Result	Reporting Limit	Analyzed	Method Blank	BS	% Recovery	True Value QC	RPD	Qualifier
GRO C6-C10*	<10.0	10.0	08/15/2025	ND	207	104	200	4.13	
DRO >C10-C28*	<10.0	10.0	08/15/2025	ND	196	97.8	200	3.89	
EXT DRO >C28-C36	<10.0	10.0	08/15/2025	ND					

Surrogate: 1-Chlorooctane 80.2 % 44.4-145

Surrogate: 1-Chlorooctadecane 75.5 % 40.6-153

Cardinal Laboratories

\*=Accredited Analyte

PLEASE NOTE: Liability and Damages. Cardinal's liability and client's exclusive remedy for any claim arising, whether based in contract or tort, shall be limited to the amount paid by client for analyses. All claims, including those for negligence and any other cause whatsoever shall be deemed waived unless made in writing and received by Cardinal within thirty (30) days after completion of the applicable service. In no event shall Cardinal be liable for incidental or consequential damages, including, without limitation, business interruptions, loss of use, or loss of profits incurred by client, its subsidiaries, affiliates or successors arising out of or related to the performance of the services hereunder by Cardinal, regardless of whether such claim is based upon any of the above stated reasons or otherwise. Results relate only to the samples identified above. This report shall not be reproduced except in full with written approval of Cardinal Laboratories.

Celey D. Keene, Lab Director/Quality Manager



PHONE (575) 393-2326 ° 101 E. MARLAND ° HOBBS, NM 88240

**Analytical Results For:**

DIAMONDBACK DISPOSAL SERVICE INC.  
 JUSTIN ROBERTS  
 P. O. BOX 2491  
 HOBBS NM, 88241  
 Fax To: (575) 392-9376

Received:	08/14/2025	Sampling Date:	08/14/2025
Reported:	08/20/2025	Sampling Type:	Soil
Project Name:	DONKEY KONG CTB ( NAPP2520950540 )	Sampling Condition:	Cool & Intact
Project Number:	PRS - 127	Sample Received By:	Tamara Oldaker
Project Location:	PERMIAN 32.3308162-103.4194747		

**Sample ID: H 7 (H255055-07)**

BTEx 8021B		mg/kg		Analyzed By: JH						
Analyte	Result	Reporting Limit	Analyzed	Method Blank	BS	% Recovery	True Value QC	RPD	Qualifier	
Benzene*	<0.050	0.050	08/15/2025	ND	1.85	92.7	2.00	0.608		
Toluene*	<0.050	0.050	08/15/2025	ND	1.85	92.7	2.00	0.982		
Ethylbenzene*	<0.050	0.050	08/15/2025	ND	1.85	92.3	2.00	0.0226		
Total Xylenes*	<0.150	0.150	08/15/2025	ND	5.63	93.9	6.00	0.179		
Total BTEX	<0.300	0.300	08/15/2025	ND						

Surrogate: 4-Bromofluorobenzene (PID) 99.9 % 71.5-134

Chloride, SM4500Cl-B		mg/kg		Analyzed By: KH						
Analyte	Result	Reporting Limit	Analyzed	Method Blank	BS	% Recovery	True Value QC	RPD	Qualifier	
Chloride	<16.0	16.0	08/18/2025	ND	400	100	400	3.92		

TPH 8015M		mg/kg		Analyzed By: MS					
Analyte	Result	Reporting Limit	Analyzed	Method Blank	BS	% Recovery	True Value QC	RPD	Qualifier
GRO C6-C10*	<10.0	10.0	08/15/2025	ND	215	107	200	5.13	
DRO >C10-C28*	<10.0	10.0	08/15/2025	ND	202	101	200	4.85	
EXT DRO >C28-C36	<10.0	10.0	08/15/2025	ND					

Surrogate: 1-Chlorooctane 57.9 % 44.4-145

Surrogate: 1-Chlorooctadecane 51.5 % 40.6-153

Cardinal Laboratories

\*=Accredited Analyte

PLEASE NOTE: Liability and Damages. Cardinal's liability and client's exclusive remedy for any claim arising, whether based in contract or tort, shall be limited to the amount paid by client for analyses. All claims, including those for negligence and any other cause whatsoever shall be deemed waived unless made in writing and received by Cardinal within thirty (30) days after completion of the applicable service. In no event shall Cardinal be liable for incidental or consequential damages, including, without limitation, business interruptions, loss of use, or loss of profits incurred by client, its subsidiaries, affiliates or successors arising out of or related to the performance of the services hereunder by Cardinal, regardless of whether such claim is based upon any of the above stated reasons or otherwise. Results relate only to the samples identified above. This report shall not be reproduced except in full with written approval of Cardinal Laboratories.

Celey D. Keene, Lab Director/Quality Manager





PHONE (575) 393-2326 ° 101 E. MARLAND ° HOBBS, NM 88240

**Analytical Results For:**

DIAMONDBACK DISPOSAL SERVICE INC.  
 JUSTIN ROBERTS  
 P. O. BOX 2491  
 HOBBS NM, 88241  
 Fax To: (575) 392-9376

Received:	08/14/2025	Sampling Date:	08/14/2025
Reported:	08/20/2025	Sampling Type:	Soil
Project Name:	DONKEY KONG CTB ( NAPP2520950540 )	Sampling Condition:	Cool & Intact
Project Number:	PRS - 127	Sample Received By:	Tamara Oldaker
Project Location:	PERMIAN 32.3308162-103.4194747		

**Sample ID: H 8 (H255055-08)**

BTEx 8021B		mg/kg		Analyzed By: JH						
Analyte	Result	Reporting Limit	Analyzed	Method Blank	BS	% Recovery	True Value QC	RPD	Qualifier	
Benzene*	<0.050	0.050	08/15/2025	ND	1.88	93.8	2.00	0.888		
Toluene*	<0.050	0.050	08/15/2025	ND	1.93	96.5	2.00	2.00		
Ethylbenzene*	<0.050	0.050	08/15/2025	ND	1.95	97.4	2.00	1.94		
Total Xylenes*	<0.150	0.150	08/15/2025	ND	5.90	98.3	6.00	1.91		
Total BTEX	<0.300	0.300	08/15/2025	ND						

Surrogate: 4-Bromofluorobenzene (PID) 109 % 71.5-134

Chloride, SM4500Cl-B		mg/kg		Analyzed By: KH						
Analyte	Result	Reporting Limit	Analyzed	Method Blank	BS	% Recovery	True Value QC	RPD	Qualifier	
Chloride	16.0	16.0	08/18/2025	ND	400	100	400	3.92		

TPH 8015M		mg/kg		Analyzed By: MS					
Analyte	Result	Reporting Limit	Analyzed	Method Blank	BS	% Recovery	True Value QC	RPD	Qualifier
GRO C6-C10*	<10.0	10.0	08/15/2025	ND	215	107	200	5.13	
DRO >C10-C28*	<10.0	10.0	08/15/2025	ND	202	101	200	4.85	
EXT DRO >C28-C36	<10.0	10.0	08/15/2025	ND					

Surrogate: 1-Chlorooctane 84.4 % 44.4-145

Surrogate: 1-Chlorooctadecane 75.2 % 40.6-153

Cardinal Laboratories

\*=Accredited Analyte

PLEASE NOTE: Liability and Damages. Cardinal's liability and client's exclusive remedy for any claim arising, whether based in contract or tort, shall be limited to the amount paid by client for analyses. All claims, including those for negligence and any other cause whatsoever shall be deemed waived unless made in writing and received by Cardinal within thirty (30) days after completion of the applicable service. In no event shall Cardinal be liable for incidental or consequential damages, including, without limitation, business interruptions, loss of use, or loss of profits incurred by client, its subsidiaries, affiliates or successors arising out of or related to the performance of the services hereunder by Cardinal, regardless of whether such claim is based upon any of the above stated reasons or otherwise. Results relate only to the samples identified above. This report shall not be reproduced except in full with written approval of Cardinal Laboratories.

Celey D. Keene, Lab Director/Quality Manager

PHONE (575) 393-2326 ° 101 E. MARLAND ° HOBBS, NM 88240

---

### Notes and Definitions

S-06	The recovery of this surrogate is outside control limits due to sample dilution required from high analyte concentration and/or matrix interference's.
QR-03	The RPD value for the sample duplicate or MS/MSD was outside of QC acceptance limits due to matrix interference. QC batch accepted based on LCS and/or LCSD recovery and/or RPD values.
QM-07	The spike recovery was outside acceptance limits for the MS and/or MSD. The batch was accepted based on acceptable LCS recovery.
ND	Analyte NOT DETECTED at or above the reporting limit
RPD	Relative Percent Difference
**	Samples not received at proper temperature of 6°C or below.
***	Insufficient time to reach temperature.
-	Chloride by SM4500Cl-B does not require samples be received at or below 6°C Samples reported on an as received basis (wet) unless otherwise noted on report

---

Cardinal Laboratories

\*=Accredited Analyte

PLEASE NOTE: Liability and Damages. Cardinal's liability and client's exclusive remedy for any claim arising, whether based in contract or tort, shall be limited to the amount paid by client for analyses. All claims, including those for negligence and any other cause whatsoever shall be deemed waived unless made in writing and received by Cardinal within thirty (30) days after completion of the applicable service. In no event shall Cardinal be liable for incidental or consequential damages, including, without limitation, business interruptions, loss of use, or loss of profits incurred by client, its subsidiaries, affiliates or successors arising out of or related to the performance of the services hereunder by Cardinal, regardless of whether such claim is based upon any of the above stated reasons or otherwise. Results relate only to the samples identified above. This report shall not be reproduced except in full with written approval of Cardinal Laboratories.

A handwritten signature in black ink, appearing to read "Celey D. Keene", is written over a horizontal line.

---

Celey D. Keene, Lab Director/Quality Manager



101 East Marland, Hobbs, NM 88240  
(575) 393-2326 FAX (575) 393-2476

## CHAIN-OF-CUSTODY AND ANALYSIS REQUEST

[illegible]





PHONE (575) 393-2326 ° 101 E. MARLAND ° HOBBS, NM 88240

August 20, 2025

JUSTIN ROBERTS

DIAMONDBACK DISPOSAL SERVICE INC.

P. O. BOX 2491

HOBBS, NM 88241

RE: DONKEY KONG CTB ( NAPP2520950540 )

Enclosed are the results of analyses for samples received by the laboratory on 08/14/25 14:50.

Cardinal Laboratories is accredited through Texas NELAP under certificate number TX-C25-00101. Accreditation applies to drinking water, non-potable water and solid and chemical materials. All accredited analytes are denoted by an asterisk (\*). For a complete list of accredited analytes and matrices visit the TCEQ website at [www.tceq.texas.gov/field/qa/lab\\_accred\\_certif.html](http://www.tceq.texas.gov/field/qa/lab_accred_certif.html).

Cardinal Laboratories is accredited through the State of Colorado Department of Public Health and Environment for:

Method EPA 552.2	Haloacetic Acids (HAA-5)
Method EPA 524.2	Total Trihalomethanes (TTHM)
Method EPA 524.4	Regulated VOCs (V1, V2, V3)

Accreditation applies to public drinking water matrices.

This report meets NELAP requirements and is made up of a cover page, analytical results, and a copy of the original chain-of-custody. If you have any questions concerning this report, please feel free to contact me.

Sincerely,

A handwritten signature in black ink that reads "Celey D. Keene". The signature is written in a cursive, flowing style.

Celey D. Keene

Lab Director/Quality Manager



PHONE (575) 393-2326 ° 101 E. MARLAND ° HOBBS, NM 88240

**Analytical Results For:**

DIAMONDBACK DISPOSAL SERVICE INC.  
 JUSTIN ROBERTS  
 P. O. BOX 2491  
 HOBBS NM, 88241  
 Fax To: (575) 392-9376

Received:	08/14/2025	Sampling Date:	08/14/2025
Reported:	08/20/2025	Sampling Type:	Soil
Project Name:	DONKEY KONG CTB ( NAPP2520950540 )	Sampling Condition:	Cool & Intact
Project Number:	PRS - 127	Sample Received By:	Tamara Oldaker
Project Location:	PERMIAN 32.3308162-103.4194747		

**Sample ID: SP 1 @ SURFACE (H255056-01)**

BTEX 8021B		mg/kg		Analyzed By: JH						
Analyte	Result	Reporting Limit	Analyzed	Method Blank	BS	% Recovery	True Value QC	RPD	Qualifier	
Benzene*	<0.050	0.050	08/15/2025	ND	1.88	93.8	2.00	0.888		
Toluene*	<0.050	0.050	08/15/2025	ND	1.93	96.5	2.00	2.00		
Ethylbenzene*	<0.050	0.050	08/15/2025	ND	1.95	97.4	2.00	1.94		
Total Xylenes*	<0.150	0.150	08/15/2025	ND	5.90	98.3	6.00	1.91		
Total BTEX	<0.300	0.300	08/15/2025	ND						

Surrogate: 4-Bromofluorobenzene (PID) 104 % 71.5-134

Chloride, SM4500Cl-B		mg/kg		Analyzed By: KH						
Analyte	Result	Reporting Limit	Analyzed	Method Blank	BS	% Recovery	True Value QC	RPD	Qualifier	
Chloride	42400	16.0	08/18/2025	ND	400	100	400	3.92		

TPH 8015M		mg/kg		Analyzed By: MS				S-04	
Analyte	Result	Reporting Limit	Analyzed	Method Blank	BS	% Recovery	True Value QC	RPD	Qualifier
GRO C6-C10*	<10.0	10.0	08/15/2025	ND	215	107	200	5.13	
DRO >C10-C28*	7860	10.0	08/15/2025	ND	202	101	200	4.85	
EXT DRO >C28-C36	1930	10.0	08/15/2025	ND					

Surrogate: 1-Chlorooctane 91.2 % 44.4-145

Surrogate: 1-Chlorooctadecane 451 % 40.6-153

Cardinal Laboratories

\*=Accredited Analyte

PLEASE NOTE: Liability and Damages. Cardinal's liability and client's exclusive remedy for any claim arising, whether based in contract or tort, shall be limited to the amount paid by client for analyses. All claims, including those for negligence and any other cause whatsoever shall be deemed waived unless made in writing and received by Cardinal within thirty (30) days after completion of the applicable service. In no event shall Cardinal be liable for incidental or consequential damages, including, without limitation, business interruptions, loss of use, or loss of profits incurred by client, its subsidiaries, affiliates or successors arising out of or related to the performance of the services hereunder by Cardinal, regardless of whether such claim is based upon any of the above stated reasons or otherwise. Results relate only to the samples identified above. This report shall not be reproduced except in full with written approval of Cardinal Laboratories.

Celey D. Keene, Lab Director/Quality Manager



PHONE (575) 393-2326 ° 101 E. MARLAND ° HOBBS, NM 88240

**Analytical Results For:**

DIAMONDBACK DISPOSAL SERVICE INC.  
 JUSTIN ROBERTS  
 P. O. BOX 2491  
 HOBBS NM, 88241  
 Fax To: (575) 392-9376

Received:	08/14/2025	Sampling Date:	08/14/2025
Reported:	08/20/2025	Sampling Type:	Soil
Project Name:	DONKEY KONG CTB ( NAPP2520950540 )	Sampling Condition:	Cool & Intact
Project Number:	PRS - 127	Sample Received By:	Tamara Oldaker
Project Location:	PERMIAN 32.3308162-103.4194747		

**Sample ID: SP 1 @ 3' (H255056-02)**

BTEx 8021B		mg/kg		Analyzed By: JH						
Analyte	Result	Reporting Limit	Analyzed	Method Blank	BS	% Recovery	True Value QC	RPD	Qualifier	
Benzene*	<0.050	0.050	08/15/2025	ND	1.88	93.8	2.00	0.888		
Toluene*	0.081	0.050	08/15/2025	ND	1.93	96.5	2.00	2.00		
Ethylbenzene*	<0.050	0.050	08/15/2025	ND	1.95	97.4	2.00	1.94		
Total Xylenes*	<0.150	0.150	08/15/2025	ND	5.90	98.3	6.00	1.91		
Total BTEX	<0.300	0.300	08/15/2025	ND						

Surrogate: 4-Bromofluorobenzene (PID) 104 % 71.5-134

Chloride, SM4500Cl-B		mg/kg		Analyzed By: KH						
Analyte	Result	Reporting Limit	Analyzed	Method Blank	BS	% Recovery	True Value QC	RPD	Qualifier	
Chloride	1790	16.0	08/18/2025	ND	400	100	400	3.92		

TPH 8015M		mg/kg		Analyzed By: MS					
Analyte	Result	Reporting Limit	Analyzed	Method Blank	BS	% Recovery	True Value QC	RPD	Qualifier
GRO C6-C10*	<10.0	10.0	08/15/2025	ND	215	107	200	5.13	
DRO >C10-C28*	<10.0	10.0	08/15/2025	ND	202	101	200	4.85	
EXT DRO >C28-C36	<10.0	10.0	08/15/2025	ND					

Surrogate: 1-Chlorooctane 99.4 % 44.4-145

Surrogate: 1-Chlorooctadecane 91.1 % 40.6-153

Cardinal Laboratories

\*=Accredited Analyte

PLEASE NOTE: Liability and Damages. Cardinal's liability and client's exclusive remedy for any claim arising, whether based in contract or tort, shall be limited to the amount paid by client for analyses. All claims, including those for negligence and any other cause whatsoever shall be deemed waived unless made in writing and received by Cardinal within thirty (30) days after completion of the applicable service. In no event shall Cardinal be liable for incidental or consequential damages, including, without limitation, business interruptions, loss of use, or loss of profits incurred by client, its subsidiaries, affiliates or successors arising out of or related to the performance of the services hereunder by Cardinal, regardless of whether such claim is based upon any of the above stated reasons or otherwise. Results relate only to the samples identified above. This report shall not be reproduced except in full with written approval of Cardinal Laboratories.

Celey D. Keene, Lab Director/Quality Manager





PHONE (575) 393-2326 ° 101 E. MARLAND ° HOBBS, NM 88240

**Analytical Results For:**

DIAMONDBACK DISPOSAL SERVICE INC.  
 JUSTIN ROBERTS  
 P. O. BOX 2491  
 HOBBS NM, 88241  
 Fax To: (575) 392-9376

Received:	08/14/2025	Sampling Date:	08/14/2025
Reported:	08/20/2025	Sampling Type:	Soil
Project Name:	DONKEY KONG CTB ( NAPP2520950540 )	Sampling Condition:	Cool & Intact
Project Number:	PRS - 127	Sample Received By:	Tamara Oldaker
Project Location:	PERMIAN 32.3308162-103.4194747		

**Sample ID: SP 1 @ 4' (H255056-03)**

BTEx 8021B		mg/kg		Analyzed By: JH						
Analyte	Result	Reporting Limit	Analyzed	Method Blank	BS	% Recovery	True Value QC	RPD	Qualifier	
Benzene*	<0.050	0.050	08/15/2025	ND	1.88	93.8	2.00	0.888		
Toluene*	<0.050	0.050	08/15/2025	ND	1.93	96.5	2.00	2.00		
Ethylbenzene*	<0.050	0.050	08/15/2025	ND	1.95	97.4	2.00	1.94		
Total Xylenes*	<0.150	0.150	08/15/2025	ND	5.90	98.3	6.00	1.91		
Total BTEx	<0.300	0.300	08/15/2025	ND						

Surrogate: 4-Bromofluorobenzene (PID) 107 % 71.5-134

Chloride, SM4500CI-B		mg/kg		Analyzed By: KH					
Analyte	Result	Reporting Limit	Analyzed	Method Blank	BS	% Recovery	True Value QC	RPD	Qualifier
Chloride	624	16.0	08/18/2025	ND	400	100	400	3.92	

TPH 8015M		mg/kg		Analyzed By: MS					
Analyte	Result	Reporting Limit	Analyzed	Method Blank	BS	% Recovery	True Value QC	RPD	Qualifier
GRO C6-C10*	<10.0	10.0	08/15/2025	ND	215	107	200	5.13	
DRO >C10-C28*	<10.0	10.0	08/15/2025	ND	202	101	200	4.85	
EXT DRO >C28-C36	<10.0	10.0	08/15/2025	ND					

Surrogate: 1-Chlorooctane 96.4 % 44.4-145

Surrogate: 1-Chlorooctadecane 87.8 % 40.6-153

Cardinal Laboratories

\*=Accredited Analyte

PLEASE NOTE: Liability and Damages. Cardinal's liability and client's exclusive remedy for any claim arising, whether based in contract or tort, shall be limited to the amount paid by client for analyses. All claims, including those for negligence and any other cause whatsoever shall be deemed waived unless made in writing and received by Cardinal within thirty (30) days after completion of the applicable service. In no event shall Cardinal be liable for incidental or consequential damages, including, without limitation, business interruptions, loss of use, or loss of profits incurred by client, its subsidiaries, affiliates or successors arising out of or related to the performance of the services hereunder by Cardinal, regardless of whether such claim is based upon any of the above stated reasons or otherwise. Results relate only to the samples identified above. This report shall not be reproduced except in full with written approval of Cardinal Laboratories.

Celey D. Keene, Lab Director/Quality Manager



PHONE (575) 393-2326 ° 101 E. MARLAND ° HOBBS, NM 88240

**Analytical Results For:**

DIAMONDBACK DISPOSAL SERVICE INC.  
 JUSTIN ROBERTS  
 P. O. BOX 2491  
 HOBBS NM, 88241  
 Fax To: (575) 392-9376

Received:	08/14/2025	Sampling Date:	08/14/2025
Reported:	08/20/2025	Sampling Type:	Soil
Project Name:	DONKEY KONG CTB ( NAPP2520950540 )	Sampling Condition:	Cool & Intact
Project Number:	PRS - 127	Sample Received By:	Tamara Oldaker
Project Location:	PERMIAN 32.3308162-103.4194747		

**Sample ID: SP 2 @ SURFACE (H255056-04)**

BTEx 8021B		mg/kg		Analyzed By: JH						
Analyte	Result	Reporting Limit	Analyzed	Method Blank	BS	% Recovery	True Value QC	RPD	Qualifier	
Benzene*	<0.050	0.050	08/15/2025	ND	1.88	93.8	2.00	0.888		
Toluene*	<0.050	0.050	08/15/2025	ND	1.93	96.5	2.00	2.00		
Ethylbenzene*	<0.050	0.050	08/15/2025	ND	1.95	97.4	2.00	1.94		
Total Xylenes*	<0.150	0.150	08/15/2025	ND	5.90	98.3	6.00	1.91		
Total BTEx	<0.300	0.300	08/15/2025	ND						

Surrogate: 4-Bromofluorobenzene (PID) 107 % 71.5-134

Chloride, SM4500CI-B		mg/kg		Analyzed By: KH					
Analyte	Result	Reporting Limit	Analyzed	Method Blank	BS	% Recovery	True Value QC	RPD	Qualifier
Chloride	51600	16.0	08/18/2025	ND	400	100	400	3.92	

TPH 8015M		mg/kg		Analyzed By: MS				S-04	
Analyte	Result	Reporting Limit	Analyzed	Method Blank	BS	% Recovery	True Value QC	RPD	Qualifier
GRO C6-C10*	<10.0	10.0	08/15/2025	ND	215	107	200	5.13	
DRO >C10-C28*	5080	10.0	08/15/2025	ND	202	101	200	4.85	
EXT DRO >C28-C36	1460	10.0	08/15/2025	ND					

Surrogate: 1-Chlorooctane 91.2 % 44.4-145

Surrogate: 1-Chlorooctadecane 331 % 40.6-153

Cardinal Laboratories

\*=Accredited Analyte

PLEASE NOTE: Liability and Damages. Cardinal's liability and client's exclusive remedy for any claim arising, whether based in contract or tort, shall be limited to the amount paid by client for analyses. All claims, including those for negligence and any other cause whatsoever shall be deemed waived unless made in writing and received by Cardinal within thirty (30) days after completion of the applicable service. In no event shall Cardinal be liable for incidental or consequential damages, including, without limitation, business interruptions, loss of use, or loss of profits incurred by client, its subsidiaries, affiliates or successors arising out of or related to the performance of the services hereunder by Cardinal, regardless of whether such claim is based upon any of the above stated reasons or otherwise. Results relate only to the samples identified above. This report shall not be reproduced except in full with written approval of Cardinal Laboratories.

Celey D. Keene, Lab Director/Quality Manager



PHONE (575) 393-2326 ° 101 E. MARLAND ° HOBBS, NM 88240

**Analytical Results For:**

DIAMONDBACK DISPOSAL SERVICE INC.  
 JUSTIN ROBERTS  
 P. O. BOX 2491  
 HOBBS NM, 88241  
 Fax To: (575) 392-9376

Received:	08/14/2025	Sampling Date:	08/14/2025
Reported:	08/20/2025	Sampling Type:	Soil
Project Name:	DONKEY KONG CTB ( NAPP2520950540 )	Sampling Condition:	Cool & Intact
Project Number:	PRS - 127	Sample Received By:	Tamara Oldaker
Project Location:	PERMIAN 32.3308162-103.4194747		

**Sample ID: SP 2 @ 1' (H255056-05)**

BTEx 8021B		mg/kg		Analyzed By: JH						
Analyte	Result	Reporting Limit	Analyzed	Method Blank	BS	% Recovery	True Value QC	RPD	Qualifier	
Benzene*	<0.050	0.050	08/15/2025	ND	1.88	93.8	2.00	0.888		
Toluene*	<0.050	0.050	08/15/2025	ND	1.93	96.5	2.00	2.00		
Ethylbenzene*	<0.050	0.050	08/15/2025	ND	1.95	97.4	2.00	1.94		
Total Xylenes*	<0.150	0.150	08/15/2025	ND	5.90	98.3	6.00	1.91		
Total BTEX	<0.300	0.300	08/15/2025	ND						

Surrogate: 4-Bromofluorobenzene (PID) 107 % 71.5-134

Chloride, SM4500Cl-B		mg/kg		Analyzed By: KH						
Analyte	Result	Reporting Limit	Analyzed	Method Blank	BS	% Recovery	True Value QC	RPD	Qualifier	
Chloride	832	16.0	08/18/2025	ND	400	100	400	3.92		

TPH 8015M		mg/kg		Analyzed By: MS					
Analyte	Result	Reporting Limit	Analyzed	Method Blank	BS	% Recovery	True Value QC	RPD	Qualifier
GRO C6-C10*	<10.0	10.0	08/15/2025	ND	215	107	200	5.13	
DRO >C10-C28*	<10.0	10.0	08/15/2025	ND	202	101	200	4.85	
EXT DRO >C28-C36	<10.0	10.0	08/15/2025	ND					

Surrogate: 1-Chlorooctane 94.4 % 44.4-145

Surrogate: 1-Chlorooctadecane 86.4 % 40.6-153

Cardinal Laboratories

\*=Accredited Analyte

PLEASE NOTE: Liability and Damages. Cardinal's liability and client's exclusive remedy for any claim arising, whether based in contract or tort, shall be limited to the amount paid by client for analyses. All claims, including those for negligence and any other cause whatsoever shall be deemed waived unless made in writing and received by Cardinal within thirty (30) days after completion of the applicable service. In no event shall Cardinal be liable for incidental or consequential damages, including, without limitation, business interruptions, loss of use, or loss of profits incurred by client, its subsidiaries, affiliates or successors arising out of or related to the performance of the services hereunder by Cardinal, regardless of whether such claim is based upon any of the above stated reasons or otherwise. Results relate only to the samples identified above. This report shall not be reproduced except in full with written approval of Cardinal Laboratories.

Celey D. Keene, Lab Director/Quality Manager





PHONE (575) 393-2326 ° 101 E. MARLAND ° HOBBS, NM 88240

**Analytical Results For:**

DIAMONDBACK DISPOSAL SERVICE INC.  
 JUSTIN ROBERTS  
 P. O. BOX 2491  
 HOBBS NM, 88241  
 Fax To: (575) 392-9376

Received:	08/14/2025	Sampling Date:	08/14/2025
Reported:	08/20/2025	Sampling Type:	Soil
Project Name:	DONKEY KONG CTB ( NAPP2520950540 )	Sampling Condition:	Cool & Intact
Project Number:	PRS - 127	Sample Received By:	Tamara Oldaker
Project Location:	PERMIAN 32.3308162-103.4194747		

**Sample ID: SP 2 @ 2' (H255056-06)**

BTEx 8021B		mg/kg		Analyzed By: JH						
Analyte	Result	Reporting Limit	Analyzed	Method Blank	BS	% Recovery	True Value QC	RPD	Qualifier	
Benzene*	<0.050	0.050	08/15/2025	ND	1.88	93.8	2.00	0.888		
Toluene*	<0.050	0.050	08/15/2025	ND	1.93	96.5	2.00	2.00		
Ethylbenzene*	<0.050	0.050	08/15/2025	ND	1.95	97.4	2.00	1.94		
Total Xylenes*	<0.150	0.150	08/15/2025	ND	5.90	98.3	6.00	1.91		
Total BTEX	<0.300	0.300	08/15/2025	ND						

Surrogate: 4-Bromofluorobenzene (PID) 108 % 71.5-134

Chloride, SM4500Cl-B		mg/kg		Analyzed By: KH					
Analyte	Result	Reporting Limit	Analyzed	Method Blank	BS	% Recovery	True Value QC	RPD	Qualifier
Chloride	208	16.0	08/18/2025	ND	400	100	400	3.92	

TPH 8015M		mg/kg		Analyzed By: MS					
Analyte	Result	Reporting Limit	Analyzed	Method Blank	BS	% Recovery	True Value QC	RPD	Qualifier
GRO C6-C10*	<10.0	10.0	08/15/2025	ND	215	107	200	5.13	
DRO >C10-C28*	<10.0	10.0	08/15/2025	ND	202	101	200	4.85	
EXT DRO >C28-C36	<10.0	10.0	08/15/2025	ND					

Surrogate: 1-Chlorooctane 89.8 % 44.4-145

Surrogate: 1-Chlorooctadecane 81.7 % 40.6-153

Cardinal Laboratories

\*=Accredited Analyte

PLEASE NOTE: Liability and Damages. Cardinal's liability and client's exclusive remedy for any claim arising, whether based in contract or tort, shall be limited to the amount paid by client for analyses. All claims, including those for negligence and any other cause whatsoever shall be deemed waived unless made in writing and received by Cardinal within thirty (30) days after completion of the applicable service. In no event shall Cardinal be liable for incidental or consequential damages, including, without limitation, business interruptions, loss of use, or loss of profits incurred by client, its subsidiaries, affiliates or successors arising out of or related to the performance of the services hereunder by Cardinal, regardless of whether such claim is based upon any of the above stated reasons or otherwise. Results relate only to the samples identified above. This report shall not be reproduced except in full with written approval of Cardinal Laboratories.

Celey D. Keene, Lab Director/Quality Manager



PHONE (575) 393-2326 ° 101 E. MARLAND ° HOBBS, NM 88240

**Analytical Results For:**

DIAMONDBACK DISPOSAL SERVICE INC.  
 JUSTIN ROBERTS  
 P. O. BOX 2491  
 HOBBS NM, 88241  
 Fax To: (575) 392-9376

Received:	08/14/2025	Sampling Date:	08/14/2025
Reported:	08/20/2025	Sampling Type:	Soil
Project Name:	DONKEY KONG CTB ( NAPP2520950540 )	Sampling Condition:	Cool & Intact
Project Number:	PRS - 127	Sample Received By:	Tamara Oldaker
Project Location:	PERMIAN 32.3308162-103.4194747		

**Sample ID: SP 3 @ SURFACE (H255056-07)**

BTEx 8021B		mg/kg		Analyzed By: JH						
Analyte	Result	Reporting Limit	Analyzed	Method Blank	BS	% Recovery	True Value QC	RPD	Qualifier	
Benzene*	<0.050	0.050	08/15/2025	ND	1.88	93.8	2.00	0.888		
Toluene*	<0.050	0.050	08/15/2025	ND	1.93	96.5	2.00	2.00		
Ethylbenzene*	<0.050	0.050	08/15/2025	ND	1.95	97.4	2.00	1.94		
Total Xylenes*	<0.150	0.150	08/15/2025	ND	5.90	98.3	6.00	1.91		
Total BTEX	<0.300	0.300	08/15/2025	ND						

Surrogate: 4-Bromofluorobenzene (PID) 105 % 71.5-134

Chloride, SM4500Cl-B		mg/kg		Analyzed By: KH						
Analyte	Result	Reporting Limit	Analyzed	Method Blank	BS	% Recovery	True Value QC	RPD	Qualifier	
Chloride	5400	16.0	08/18/2025	ND	400	100	400	3.92		

TPH 8015M		mg/kg		Analyzed By: MS				S-06	
Analyte	Result	Reporting Limit	Analyzed	Method Blank	BS	% Recovery	True Value QC	RPD	Qualifier
GRO C6-C10*	<50.0	50.0	08/16/2025	ND	215	107	200	5.13	
DRO >C10-C28*	9530	50.0	08/16/2025	ND	202	101	200	4.85	
EXT DRO >C28-C36	2110	50.0	08/16/2025	ND					

Surrogate: 1-Chlorooctane 82.6 % 44.4-145

Surrogate: 1-Chlorooctadecane 818 % 40.6-153

Cardinal Laboratories

\*=Accredited Analyte

PLEASE NOTE: Liability and Damages. Cardinal's liability and client's exclusive remedy for any claim arising, whether based in contract or tort, shall be limited to the amount paid by client for analyses. All claims, including those for negligence and any other cause whatsoever shall be deemed waived unless made in writing and received by Cardinal within thirty (30) days after completion of the applicable service. In no event shall Cardinal be liable for incidental or consequential damages, including, without limitation, business interruptions, loss of use, or loss of profits incurred by client, its subsidiaries, affiliates or successors arising out of or related to the performance of the services hereunder by Cardinal, regardless of whether such claim is based upon any of the above stated reasons or otherwise. Results relate only to the samples identified above. This report shall not be reproduced except in full with written approval of Cardinal Laboratories.

Celey D. Keene, Lab Director/Quality Manager



PHONE (575) 393-2326 ° 101 E. MARLAND ° HOBBS, NM 88240

**Analytical Results For:**

DIAMONDBACK DISPOSAL SERVICE INC.  
 JUSTIN ROBERTS  
 P. O. BOX 2491  
 HOBBS NM, 88241  
 Fax To: (575) 392-9376

Received:	08/14/2025	Sampling Date:	08/14/2025
Reported:	08/20/2025	Sampling Type:	Soil
Project Name:	DONKEY KONG CTB ( NAPP2520950540 )	Sampling Condition:	Cool & Intact
Project Number:	PRS - 127	Sample Received By:	Tamara Oldaker
Project Location:	PERMIAN 32.3308162-103.4194747		

**Sample ID: SP 3 @ 1' (H255056-08)**

BTEx 8021B		mg/kg		Analyzed By: JH						
Analyte	Result	Reporting Limit	Analyzed	Method Blank	BS	% Recovery	True Value QC	RPD	Qualifier	
Benzene*	<0.050	0.050	08/15/2025	ND	1.88	93.8	2.00	0.888		
Toluene*	<0.050	0.050	08/15/2025	ND	1.93	96.5	2.00	2.00		
Ethylbenzene*	<0.050	0.050	08/15/2025	ND	1.95	97.4	2.00	1.94		
Total Xylenes*	<0.150	0.150	08/15/2025	ND	5.90	98.3	6.00	1.91		
Total BTEx	<0.300	0.300	08/15/2025	ND						

Surrogate: 4-Bromofluorobenzene (PID) 107 % 71.5-134

Chloride, SM4500CI-B		mg/kg		Analyzed By: KH						
Analyte	Result	Reporting Limit	Analyzed	Method Blank	BS	% Recovery	True Value QC	RPD	Qualifier	
Chloride	160	16.0	08/18/2025	ND	400	100	400	3.92		

TPH 8015M		mg/kg		Analyzed By: MS					
Analyte	Result	Reporting Limit	Analyzed	Method Blank	BS	% Recovery	True Value QC	RPD	Qualifier
GRO C6-C10*	<10.0	10.0	08/15/2025	ND	215	107	200	5.13	
DRO >C10-C28*	12.5	10.0	08/15/2025	ND	202	101	200	4.85	
EXT DRO >C28-C36	<10.0	10.0	08/15/2025	ND					

Surrogate: 1-Chlorooctane 96.0 % 44.4-145

Surrogate: 1-Chlorooctadecane 87.6 % 40.6-153

Cardinal Laboratories

\*=Accredited Analyte

PLEASE NOTE: Liability and Damages. Cardinal's liability and client's exclusive remedy for any claim arising, whether based in contract or tort, shall be limited to the amount paid by client for analyses. All claims, including those for negligence and any other cause whatsoever shall be deemed waived unless made in writing and received by Cardinal within thirty (30) days after completion of the applicable service. In no event shall Cardinal be liable for incidental or consequential damages, including, without limitation, business interruptions, loss of use, or loss of profits incurred by client, its subsidiaries, affiliates or successors arising out of or related to the performance of the services hereunder by Cardinal, regardless of whether such claim is based upon any of the above stated reasons or otherwise. Results relate only to the samples identified above. This report shall not be reproduced except in full with written approval of Cardinal Laboratories.

Celey D. Keene, Lab Director/Quality Manager





PHONE (575) 393-2326 ° 101 E. MARLAND ° HOBBS, NM 88240

**Analytical Results For:**

DIAMONDBACK DISPOSAL SERVICE INC.  
 JUSTIN ROBERTS  
 P. O. BOX 2491  
 HOBBS NM, 88241  
 Fax To: (575) 392-9376

Received:	08/14/2025	Sampling Date:	08/14/2025
Reported:	08/20/2025	Sampling Type:	Soil
Project Name:	DONKEY KONG CTB ( NAPP2520950540 )	Sampling Condition:	Cool & Intact
Project Number:	PRS - 127	Sample Received By:	Tamara Oldaker
Project Location:	PERMIAN 32.3308162-103.4194747		

**Sample ID: SP 3 @ 2' (H255056-09)**

BTEx 8021B		mg/kg		Analyzed By: JH						
Analyte	Result	Reporting Limit	Analyzed	Method Blank	BS	% Recovery	True Value QC	RPD	Qualifier	
Benzene*	<0.050	0.050	08/15/2025	ND	1.88	93.8	2.00	0.888		
Toluene*	<0.050	0.050	08/15/2025	ND	1.93	96.5	2.00	2.00		
Ethylbenzene*	<0.050	0.050	08/15/2025	ND	1.95	97.4	2.00	1.94		
Total Xylenes*	<0.150	0.150	08/15/2025	ND	5.90	98.3	6.00	1.91		
Total BTEX	<0.300	0.300	08/15/2025	ND						

Surrogate: 4-Bromofluorobenzene (PID) 108 % 71.5-134

Chloride, SM4500Cl-B		mg/kg		Analyzed By: KH						
Analyte	Result	Reporting Limit	Analyzed	Method Blank	BS	% Recovery	True Value QC	RPD	Qualifier	
Chloride	32.0	16.0	08/18/2025	ND	400	100	400	3.92		

TPH 8015M		mg/kg		Analyzed By: MS					
Analyte	Result	Reporting Limit	Analyzed	Method Blank	BS	% Recovery	True Value QC	RPD	Qualifier
GRO C6-C10*	<10.0	10.0	08/15/2025	ND	215	107	200	5.13	
DRO >C10-C28*	<10.0	10.0	08/15/2025	ND	202	101	200	4.85	
EXT DRO >C28-C36	<10.0	10.0	08/15/2025	ND					

Surrogate: 1-Chlorooctane 92.0 % 44.4-145

Surrogate: 1-Chlorooctadecane 84.4 % 40.6-153

Cardinal Laboratories

\*=Accredited Analyte

PLEASE NOTE: Liability and Damages. Cardinal's liability and client's exclusive remedy for any claim arising, whether based in contract or tort, shall be limited to the amount paid by client for analyses. All claims, including those for negligence and any other cause whatsoever shall be deemed waived unless made in writing and received by Cardinal within thirty (30) days after completion of the applicable service. In no event shall Cardinal be liable for incidental or consequential damages, including, without limitation, business interruptions, loss of use, or loss of profits incurred by client, its subsidiaries, affiliates or successors arising out of or related to the performance of the services hereunder by Cardinal, regardless of whether such claim is based upon any of the above stated reasons or otherwise. Results relate only to the samples identified above. This report shall not be reproduced except in full with written approval of Cardinal Laboratories.

Celey D. Keene, Lab Director/Quality Manager



PHONE (575) 393-2326 ° 101 E. MARLAND ° HOBBS, NM 88240

**Analytical Results For:**

DIAMONDBACK DISPOSAL SERVICE INC.  
 JUSTIN ROBERTS  
 P. O. BOX 2491  
 HOBBS NM, 88241  
 Fax To: (575) 392-9376

Received:	08/14/2025	Sampling Date:	08/14/2025
Reported:	08/20/2025	Sampling Type:	Soil
Project Name:	DONKEY KONG CTB ( NAPP2520950540 )	Sampling Condition:	Cool & Intact
Project Number:	PRS - 127	Sample Received By:	Tamara Oldaker
Project Location:	PERMIAN 32.3308162-103.4194747		

**Sample ID: SP 4 @ SURFACE (H255056-10)**

BTEx 8021B		mg/kg		Analyzed By: JH						
Analyte	Result	Reporting Limit	Analyzed	Method Blank	BS	% Recovery	True Value QC	RPD	Qualifier	
Benzene*	<0.050	0.050	08/15/2025	ND	1.88	93.8	2.00	0.888		
Toluene*	<0.050	0.050	08/15/2025	ND	1.93	96.5	2.00	2.00		
Ethylbenzene*	<0.050	0.050	08/15/2025	ND	1.95	97.4	2.00	1.94		
Total Xylenes*	<0.150	0.150	08/15/2025	ND	5.90	98.3	6.00	1.91		
Total BTEX	<0.300	0.300	08/15/2025	ND						

Surrogate: 4-Bromofluorobenzene (PID) 106 % 71.5-134

Chloride, SM4500Cl-B		mg/kg		Analyzed By: KH					
Analyte	Result	Reporting Limit	Analyzed	Method Blank	BS	% Recovery	True Value QC	RPD	Qualifier
Chloride	67200	16.0	08/18/2025	ND	400	100	400	3.92	

TPH 8015M		mg/kg		Analyzed By: MS				S-06	
Analyte	Result	Reporting Limit	Analyzed	Method Blank	BS	% Recovery	True Value QC	RPD	Qualifier
GRO C6-C10*	<50.0	50.0	08/15/2025	ND	215	107	200	5.13	
DRO >C10-C28*	32600	50.0	08/15/2025	ND	202	101	200	4.85	
EXT DRO >C28-C36	7830	50.0	08/15/2025	ND					

Surrogate: 1-Chlorooctane 101 % 44.4-145

Surrogate: 1-Chlorooctadecane 1450 % 40.6-153

Cardinal Laboratories

\*=Accredited Analyte

PLEASE NOTE: Liability and Damages. Cardinal's liability and client's exclusive remedy for any claim arising, whether based in contract or tort, shall be limited to the amount paid by client for analyses. All claims, including those for negligence and any other cause whatsoever shall be deemed waived unless made in writing and received by Cardinal within thirty (30) days after completion of the applicable service. In no event shall Cardinal be liable for incidental or consequential damages, including, without limitation, business interruptions, loss of use, or loss of profits incurred by client, its subsidiaries, affiliates or successors arising out of or related to the performance of the services hereunder by Cardinal, regardless of whether such claim is based upon any of the above stated reasons or otherwise. Results relate only to the samples identified above. This report shall not be reproduced except in full with written approval of Cardinal Laboratories.

Celey D. Keene, Lab Director/Quality Manager



PHONE (575) 393-2326 ° 101 E. MARLAND ° HOBBS, NM 88240

**Analytical Results For:**

DIAMONDBACK DISPOSAL SERVICE INC.  
 JUSTIN ROBERTS  
 P. O. BOX 2491  
 HOBBS NM, 88241  
 Fax To: (575) 392-9376

Received:	08/14/2025	Sampling Date:	08/14/2025
Reported:	08/20/2025	Sampling Type:	Soil
Project Name:	DONKEY KONG CTB ( NAPP2520950540 )	Sampling Condition:	Cool & Intact
Project Number:	PRS - 127	Sample Received By:	Tamara Oldaker
Project Location:	PERMIAN 32.3308162-103.4194747		

**Sample ID: SP 4 @ 2' (H255056-11)**

BTEx 8021B		mg/kg		Analyzed By: JH						
Analyte	Result	Reporting Limit	Analyzed	Method Blank	BS	% Recovery	True Value QC	RPD	Qualifier	
Benzene*	<0.050	0.050	08/15/2025	ND	1.88	93.8	2.00	0.888		
Toluene*	<0.050	0.050	08/15/2025	ND	1.93	96.5	2.00	2.00		
Ethylbenzene*	<0.050	0.050	08/15/2025	ND	1.95	97.4	2.00	1.94		
Total Xylenes*	<0.150	0.150	08/15/2025	ND	5.90	98.3	6.00	1.91		
Total BTEX	<0.300	0.300	08/15/2025	ND						

Surrogate: 4-Bromofluorobenzene (PID) 106 % 71.5-134

Chloride, SM4500Cl-B		mg/kg		Analyzed By: KH						
Analyte	Result	Reporting Limit	Analyzed	Method Blank	BS	% Recovery	True Value QC	RPD	Qualifier	
Chloride	80.0	16.0	08/18/2025	ND	400	100	400	3.92		

TPH 8015M		mg/kg		Analyzed By: MS					
Analyte	Result	Reporting Limit	Analyzed	Method Blank	BS	% Recovery	True Value QC	RPD	Qualifier
GRO C6-C10*	<10.0	10.0	08/15/2025	ND	215	107	200	5.13	
DRO >C10-C28*	<10.0	10.0	08/15/2025	ND	202	101	200	4.85	
EXT DRO >C28-C36	<10.0	10.0	08/15/2025	ND					

Surrogate: 1-Chlorooctane 94.6 % 44.4-145

Surrogate: 1-Chlorooctadecane 86.3 % 40.6-153

Cardinal Laboratories

\*=Accredited Analyte

PLEASE NOTE: Liability and Damages. Cardinal's liability and client's exclusive remedy for any claim arising, whether based in contract or tort, shall be limited to the amount paid by client for analyses. All claims, including those for negligence and any other cause whatsoever shall be deemed waived unless made in writing and received by Cardinal within thirty (30) days after completion of the applicable service. In no event shall Cardinal be liable for incidental or consequential damages, including, without limitation, business interruptions, loss of use, or loss of profits incurred by client, its subsidiaries, affiliates or successors arising out of or related to the performance of the services hereunder by Cardinal, regardless of whether such claim is based upon any of the above stated reasons or otherwise. Results relate only to the samples identified above. This report shall not be reproduced except in full with written approval of Cardinal Laboratories.

Celey D. Keene, Lab Director/Quality Manager



PHONE (575) 393-2326 ° 101 E. MARLAND ° HOBBS, NM 88240

**Analytical Results For:**

DIAMONDBACK DISPOSAL SERVICE INC.  
 JUSTIN ROBERTS  
 P. O. BOX 2491  
 HOBBS NM, 88241  
 Fax To: (575) 392-9376

Received:	08/14/2025	Sampling Date:	08/14/2025
Reported:	08/20/2025	Sampling Type:	Soil
Project Name:	DONKEY KONG CTB ( NAPP2520950540 )	Sampling Condition:	Cool & Intact
Project Number:	PRS - 127	Sample Received By:	Tamara Oldaker
Project Location:	PERMIAN 32.3308162-103.4194747		

**Sample ID: SP 4 @ 3' (H255056-12)**

BTEx 8021B		mg/kg		Analyzed By: JH						
Analyte	Result	Reporting Limit	Analyzed	Method Blank	BS	% Recovery	True Value QC	RPD	Qualifier	
Benzene*	<0.050	0.050	08/15/2025	ND	1.88	93.8	2.00	0.888		
Toluene*	<0.050	0.050	08/15/2025	ND	1.93	96.5	2.00	2.00		
Ethylbenzene*	<0.050	0.050	08/15/2025	ND	1.95	97.4	2.00	1.94		
Total Xylenes*	<0.150	0.150	08/15/2025	ND	5.90	98.3	6.00	1.91		
Total BTEx	<0.300	0.300	08/15/2025	ND						

Surrogate: 4-Bromofluorobenzene (PID) 109 % 71.5-134

Chloride, SM4500CI-B		mg/kg		Analyzed By: KH						
Analyte	Result	Reporting Limit	Analyzed	Method Blank	BS	% Recovery	True Value QC	RPD	Qualifier	
Chloride	112	16.0	08/18/2025	ND	400	100	400	3.92		

TPH 8015M		mg/kg		Analyzed By: MS					
Analyte	Result	Reporting Limit	Analyzed	Method Blank	BS	% Recovery	True Value QC	RPD	Qualifier
GRO C6-C10*	<10.0	10.0	08/15/2025	ND	215	107	200	5.13	
DRO >C10-C28*	<10.0	10.0	08/15/2025	ND	202	101	200	4.85	
EXT DRO >C28-C36	<10.0	10.0	08/15/2025	ND					

Surrogate: 1-Chlorooctane 93.6 % 44.4-145

Surrogate: 1-Chlorooctadecane 85.1 % 40.6-153

Cardinal Laboratories

\*=Accredited Analyte

PLEASE NOTE: Liability and Damages. Cardinal's liability and client's exclusive remedy for any claim arising, whether based in contract or tort, shall be limited to the amount paid by client for analyses. All claims, including those for negligence and any other cause whatsoever shall be deemed waived unless made in writing and received by Cardinal within thirty (30) days after completion of the applicable service. In no event shall Cardinal be liable for incidental or consequential damages, including, without limitation, business interruptions, loss of use, or loss of profits incurred by client, its subsidiaries, affiliates or successors arising out of or related to the performance of the services hereunder by Cardinal, regardless of whether such claim is based upon any of the above stated reasons or otherwise. Results relate only to the samples identified above. This report shall not be reproduced except in full with written approval of Cardinal Laboratories.

Celey D. Keene, Lab Director/Quality Manager





PHONE (575) 393-2326 ° 101 E. MARLAND ° HOBBS, NM 88240

**Analytical Results For:**

DIAMONDBACK DISPOSAL SERVICE INC.  
 JUSTIN ROBERTS  
 P. O. BOX 2491  
 HOBBS NM, 88241  
 Fax To: (575) 392-9376

Received:	08/14/2025	Sampling Date:	08/14/2025
Reported:	08/20/2025	Sampling Type:	Soil
Project Name:	DONKEY KONG CTB ( NAPP2520950540 )	Sampling Condition:	Cool & Intact
Project Number:	PRS - 127	Sample Received By:	Tamara Oldaker
Project Location:	PERMIAN 32.3308162-103.4194747		

**Sample ID: SP 5 @ SURFACE (H255056-13)**

BTEx 8021B		mg/kg		Analyzed By: JH						
Analyte	Result	Reporting Limit	Analyzed	Method Blank	BS	% Recovery	True Value QC	RPD	Qualifier	
Benzene*	<0.050	0.050	08/15/2025	ND	1.88	93.8	2.00	0.888		
Toluene*	<0.050	0.050	08/15/2025	ND	1.93	96.5	2.00	2.00		
Ethylbenzene*	<0.050	0.050	08/15/2025	ND	1.95	97.4	2.00	1.94		
Total Xylenes*	<0.150	0.150	08/15/2025	ND	5.90	98.3	6.00	1.91		
Total BTEX	<0.300	0.300	08/15/2025	ND						

Surrogate: 4-Bromofluorobenzene (PID) 108 % 71.5-134

Chloride, SM4500Cl-B		mg/kg		Analyzed By: KH						
Analyte	Result	Reporting Limit	Analyzed	Method Blank	BS	% Recovery	True Value QC	RPD	Qualifier	
Chloride	52000	16.0	08/18/2025	ND	400	100	400	3.92		

TPH 8015M		mg/kg		Analyzed By: MS					
Analyte	Result	Reporting Limit	Analyzed	Method Blank	BS	% Recovery	True Value QC	RPD	Qualifier
GRO C6-C10*	<10.0	10.0	08/15/2025	ND	215	107	200	5.13	
DRO >C10-C28*	368	10.0	08/15/2025	ND	202	101	200	4.85	
EXT DRO >C28-C36	96.4	10.0	08/15/2025	ND					

Surrogate: 1-Chlorooctane 93.5 % 44.4-145

Surrogate: 1-Chlorooctadecane 97.1 % 40.6-153

Cardinal Laboratories

\*=Accredited Analyte

PLEASE NOTE: Liability and Damages. Cardinal's liability and client's exclusive remedy for any claim arising, whether based in contract or tort, shall be limited to the amount paid by client for analyses. All claims, including those for negligence and any other cause whatsoever shall be deemed waived unless made in writing and received by Cardinal within thirty (30) days after completion of the applicable service. In no event shall Cardinal be liable for incidental or consequential damages, including, without limitation, business interruptions, loss of use, or loss of profits incurred by client, its subsidiaries, affiliates or successors arising out of or related to the performance of the services hereunder by Cardinal, regardless of whether such claim is based upon any of the above stated reasons or otherwise. Results relate only to the samples identified above. This report shall not be reproduced except in full with written approval of Cardinal Laboratories.

Celey D. Keene, Lab Director/Quality Manager



PHONE (575) 393-2326 ° 101 E. MARLAND ° HOBBS, NM 88240

**Analytical Results For:**

DIAMONDBACK DISPOSAL SERVICE INC.  
 JUSTIN ROBERTS  
 P. O. BOX 2491  
 HOBBS NM, 88241  
 Fax To: (575) 392-9376

Received:	08/14/2025	Sampling Date:	08/14/2025
Reported:	08/20/2025	Sampling Type:	Soil
Project Name:	DONKEY KONG CTB ( NAPP2520950540 )	Sampling Condition:	Cool & Intact
Project Number:	PRS - 127	Sample Received By:	Tamara Oldaker
Project Location:	PERMIAN 32.3308162-103.4194747		

**Sample ID: SP 5 @ 1' (H255056-14)**

BTX 8021B		mg/kg		Analyzed By: JH					
Analyte	Result	Reporting Limit	Analyzed	Method Blank	BS	% Recovery	True Value QC	RPD	Qualifier
Benzene*	<0.050	0.050	08/15/2025	ND	1.88	93.8	2.00	0.888	
Toluene*	<0.050	0.050	08/15/2025	ND	1.93	96.5	2.00	2.00	
Ethylbenzene*	<0.050	0.050	08/15/2025	ND	1.95	97.4	2.00	1.94	
Total Xylenes*	<0.150	0.150	08/15/2025	ND	5.90	98.3	6.00	1.91	
Total BTX	<0.300	0.300	08/15/2025	ND					

Surrogate: 4-Bromofluorobenzene (PID) 107 % 71.5-134

Chloride, SM4500CI-B		mg/kg		Analyzed By: KH						
Analyte	Result	Reporting Limit	Analyzed	Method Blank	BS	% Recovery	True Value QC	RPD	Qualifier	
Chloride	336	16.0	08/18/2025	ND	432	108	400	3.77		

TPH 8015M		mg/kg		Analyzed By: MS					
Analyte	Result	Reporting Limit	Analyzed	Method Blank	BS	% Recovery	True Value QC	RPD	Qualifier
GRO C6-C10*	<10.0	10.0	08/15/2025	ND	215	107	200	5.13	
DRO >C10-C28*	<10.0	10.0	08/15/2025	ND	202	101	200	4.85	
EXT DRO >C28-C36	<10.0	10.0	08/15/2025	ND					

Surrogate: 1-Chlorooctane 91.8 % 44.4-145

Surrogate: 1-Chlorooctadecane 84.8 % 40.6-153

Cardinal Laboratories

\*=Accredited Analyte

PLEASE NOTE: Liability and Damages. Cardinal's liability and client's exclusive remedy for any claim arising, whether based in contract or tort, shall be limited to the amount paid by client for analyses. All claims, including those for negligence and any other cause whatsoever shall be deemed waived unless made in writing and received by Cardinal within thirty (30) days after completion of the applicable service. In no event shall Cardinal be liable for incidental or consequential damages, including, without limitation, business interruptions, loss of use, or loss of profits incurred by client, its subsidiaries, affiliates or successors arising out of or related to the performance of the services hereunder by Cardinal, regardless of whether such claim is based upon any of the above stated reasons or otherwise. Results relate only to the samples identified above. This report shall not be reproduced except in full with written approval of Cardinal Laboratories.

Celey D. Keene, Lab Director/Quality Manager



PHONE (575) 393-2326 ° 101 E. MARLAND ° HOBBS, NM 88240

**Analytical Results For:**

DIAMONDBACK DISPOSAL SERVICE INC.  
 JUSTIN ROBERTS  
 P. O. BOX 2491  
 HOBBS NM, 88241  
 Fax To: (575) 392-9376

Received:	08/14/2025	Sampling Date:	08/14/2025
Reported:	08/20/2025	Sampling Type:	Soil
Project Name:	DONKEY KONG CTB ( NAPP2520950540 )	Sampling Condition:	Cool & Intact
Project Number:	PRS - 127	Sample Received By:	Tamara Oldaker
Project Location:	PERMIAN 32.3308162-103.4194747		

**Sample ID: SP 5 @ 2' (H255056-15)**

BTEx 8021B		mg/kg		Analyzed By: JH						
Analyte	Result	Reporting Limit	Analyzed	Method Blank	BS	% Recovery	True Value QC	RPD	Qualifier	
Benzene*	<0.050	0.050	08/15/2025	ND	1.88	93.8	2.00	0.888		
Toluene*	<0.050	0.050	08/15/2025	ND	1.93	96.5	2.00	2.00		
Ethylbenzene*	<0.050	0.050	08/15/2025	ND	1.95	97.4	2.00	1.94		
Total Xylenes*	<0.150	0.150	08/15/2025	ND	5.90	98.3	6.00	1.91		
Total BTEX	<0.300	0.300	08/15/2025	ND						

Surrogate: 4-Bromofluorobenzene (PID) 107 % 71.5-134

Chloride, SM4500Cl-B		mg/kg		Analyzed By: KH						
Analyte	Result	Reporting Limit	Analyzed	Method Blank	BS	% Recovery	True Value QC	RPD	Qualifier	
Chloride	560	16.0	08/18/2025	ND	432	108	400	3.77		

TPH 8015M		mg/kg		Analyzed By: MS					
Analyte	Result	Reporting Limit	Analyzed	Method Blank	BS	% Recovery	True Value QC	RPD	Qualifier
GRO C6-C10*	<10.0	10.0	08/15/2025	ND	215	107	200	5.13	
DRO >C10-C28*	<10.0	10.0	08/15/2025	ND	202	101	200	4.85	
EXT DRO >C28-C36	<10.0	10.0	08/15/2025	ND					

Surrogate: 1-Chlorooctane 92.0 % 44.4-145

Surrogate: 1-Chlorooctadecane 84.3 % 40.6-153

Cardinal Laboratories

\*=Accredited Analyte

PLEASE NOTE: Liability and Damages. Cardinal's liability and client's exclusive remedy for any claim arising, whether based in contract or tort, shall be limited to the amount paid by client for analyses. All claims, including those for negligence and any other cause whatsoever shall be deemed waived unless made in writing and received by Cardinal within thirty (30) days after completion of the applicable service. In no event shall Cardinal be liable for incidental or consequential damages, including, without limitation, business interruptions, loss of use, or loss of profits incurred by client, its subsidiaries, affiliates or successors arising out of or related to the performance of the services hereunder by Cardinal, regardless of whether such claim is based upon any of the above stated reasons or otherwise. Results relate only to the samples identified above. This report shall not be reproduced except in full with written approval of Cardinal Laboratories.

Celey D. Keene, Lab Director/Quality Manager



PHONE (575) 393-2326 ° 101 E. MARLAND ° HOBBS, NM 88240

**Analytical Results For:**

DIAMONDBACK DISPOSAL SERVICE INC.  
 JUSTIN ROBERTS  
 P. O. BOX 2491  
 HOBBS NM, 88241  
 Fax To: (575) 392-9376

Received:	08/14/2025	Sampling Date:	08/14/2025
Reported:	08/20/2025	Sampling Type:	Soil
Project Name:	DONKEY KONG CTB ( NAPP2520950540 )	Sampling Condition:	Cool & Intact
Project Number:	PRS - 127	Sample Received By:	Tamara Oldaker
Project Location:	PERMIAN 32.3308162-103.4194747		

**Sample ID: SP 6 @ SURFACE (H255056-16)**

BTEx 8021B		mg/kg		Analyzed By: JH						
Analyte	Result	Reporting Limit	Analyzed	Method Blank	BS	% Recovery	True Value QC	RPD	Qualifier	
Benzene*	<0.050	0.050	08/15/2025	ND	1.88	93.8	2.00	0.888		
Toluene*	<0.050	0.050	08/15/2025	ND	1.93	96.5	2.00	2.00		
Ethylbenzene*	<0.050	0.050	08/15/2025	ND	1.95	97.4	2.00	1.94		
Total Xylenes*	<0.150	0.150	08/15/2025	ND	5.90	98.3	6.00	1.91		
Total BTEX	<0.300	0.300	08/15/2025	ND						

Surrogate: 4-Bromofluorobenzene (PID) 110 % 71.5-134

Chloride, SM4500Cl-B		mg/kg		Analyzed By: KH						
Analyte	Result	Reporting Limit	Analyzed	Method Blank	BS	% Recovery	True Value QC	RPD	Qualifier	
Chloride	33600	16.0	08/18/2025	ND	432	108	400	3.77		

TPH 8015M		mg/kg		Analyzed By: MS				S-06	
Analyte	Result	Reporting Limit	Analyzed	Method Blank	BS	% Recovery	True Value QC	RPD	Qualifier
GRO C6-C10*	<50.0	50.0	08/15/2025	ND	215	107	200	5.13	
DRO >C10-C28*	26700	50.0	08/15/2025	ND	202	101	200	4.85	
EXT DRO >C28-C36	6270	50.0	08/15/2025	ND					

Surrogate: 1-Chlorooctane 105 % 44.4-145

Surrogate: 1-Chlorooctadecane 1150 % 40.6-153

Cardinal Laboratories

\*=Accredited Analyte

PLEASE NOTE: Liability and Damages. Cardinal's liability and client's exclusive remedy for any claim arising, whether based in contract or tort, shall be limited to the amount paid by client for analyses. All claims, including those for negligence and any other cause whatsoever shall be deemed waived unless made in writing and received by Cardinal within thirty (30) days after completion of the applicable service. In no event shall Cardinal be liable for incidental or consequential damages, including, without limitation, business interruptions, loss of use, or loss of profits incurred by client, its subsidiaries, affiliates or successors arising out of or related to the performance of the services hereunder by Cardinal, regardless of whether such claim is based upon any of the above stated reasons or otherwise. Results relate only to the samples identified above. This report shall not be reproduced except in full with written approval of Cardinal Laboratories.

Celey D. Keene, Lab Director/Quality Manager





PHONE (575) 393-2326 ° 101 E. MARLAND ° HOBBS, NM 88240

**Analytical Results For:**

DIAMONDBACK DISPOSAL SERVICE INC.  
 JUSTIN ROBERTS  
 P. O. BOX 2491  
 HOBBS NM, 88241  
 Fax To: (575) 392-9376

Received:	08/14/2025	Sampling Date:	08/14/2025
Reported:	08/20/2025	Sampling Type:	Soil
Project Name:	DONKEY KONG CTB ( NAPP2520950540 )	Sampling Condition:	Cool & Intact
Project Number:	PRS - 127	Sample Received By:	Tamara Oldaker
Project Location:	PERMIAN 32.3308162-103.4194747		

**Sample ID: SP 6 @ 1' (H255056-17)**

BTEx 8021B		mg/kg		Analyzed By: JH						
Analyte	Result	Reporting Limit	Analyzed	Method Blank	BS	% Recovery	True Value QC	RPD	Qualifier	
Benzene*	<0.050	0.050	08/15/2025	ND	1.88	93.8	2.00	0.888		
Toluene*	<0.050	0.050	08/15/2025	ND	1.93	96.5	2.00	2.00		
Ethylbenzene*	<0.050	0.050	08/15/2025	ND	1.95	97.4	2.00	1.94		
Total Xylenes*	<0.150	0.150	08/15/2025	ND	5.90	98.3	6.00	1.91		
Total BTEX	<0.300	0.300	08/15/2025	ND						

Surrogate: 4-Bromofluorobenzene (PID) 106 % 71.5-134

Chloride, SM4500Cl-B		mg/kg		Analyzed By: KH						
Analyte	Result	Reporting Limit	Analyzed	Method Blank	BS	% Recovery	True Value QC	RPD	Qualifier	
Chloride	192	16.0	08/18/2025	ND	432	108	400	3.77		

TPH 8015M		mg/kg		Analyzed By: MS					
Analyte	Result	Reporting Limit	Analyzed	Method Blank	BS	% Recovery	True Value QC	RPD	Qualifier
GRO C6-C10*	<10.0	10.0	08/15/2025	ND	215	107	200	5.13	
DRO >C10-C28*	<10.0	10.0	08/15/2025	ND	202	101	200	4.85	
EXT DRO >C28-C36	<10.0	10.0	08/15/2025	ND					

Surrogate: 1-Chlorooctane 94.6 % 44.4-145

Surrogate: 1-Chlorooctadecane 87.2 % 40.6-153

Cardinal Laboratories

\*=Accredited Analyte

PLEASE NOTE: Liability and Damages. Cardinal's liability and client's exclusive remedy for any claim arising, whether based in contract or tort, shall be limited to the amount paid by client for analyses. All claims, including those for negligence and any other cause whatsoever shall be deemed waived unless made in writing and received by Cardinal within thirty (30) days after completion of the applicable service. In no event shall Cardinal be liable for incidental or consequential damages, including, without limitation, business interruptions, loss of use, or loss of profits incurred by client, its subsidiaries, affiliates or successors arising out of or related to the performance of the services hereunder by Cardinal, regardless of whether such claim is based upon any of the above stated reasons or otherwise. Results relate only to the samples identified above. This report shall not be reproduced except in full with written approval of Cardinal Laboratories.

Celey D. Keene, Lab Director/Quality Manager



PHONE (575) 393-2326 ° 101 E. MARLAND ° HOBBS, NM 88240

**Analytical Results For:**

DIAMONDBACK DISPOSAL SERVICE INC.  
 JUSTIN ROBERTS  
 P. O. BOX 2491  
 HOBBS NM, 88241  
 Fax To: (575) 392-9376

Received:	08/14/2025	Sampling Date:	08/14/2025
Reported:	08/20/2025	Sampling Type:	Soil
Project Name:	DONKEY KONG CTB ( NAPP2520950540 )	Sampling Condition:	Cool & Intact
Project Number:	PRS - 127	Sample Received By:	Tamara Oldaker
Project Location:	PERMIAN 32.3308162-103.4194747		

**Sample ID: SP 6 @ 2' (H255056-18)**

BTEx 8021B		mg/kg		Analyzed By: JH						
Analyte	Result	Reporting Limit	Analyzed	Method Blank	BS	% Recovery	True Value QC	RPD	Qualifier	
Benzene*	<0.050	0.050	08/15/2025	ND	1.88	93.8	2.00	0.888		
Toluene*	<0.050	0.050	08/15/2025	ND	1.93	96.5	2.00	2.00		
Ethylbenzene*	<0.050	0.050	08/15/2025	ND	1.95	97.4	2.00	1.94		
Total Xylenes*	<0.150	0.150	08/15/2025	ND	5.90	98.3	6.00	1.91		
Total BTEx	<0.300	0.300	08/15/2025	ND						

Surrogate: 4-Bromofluorobenzene (PID) 106 % 71.5-134

Chloride, SM4500CI-B		mg/kg		Analyzed By: KH						
Analyte	Result	Reporting Limit	Analyzed	Method Blank	BS	% Recovery	True Value QC	RPD	Qualifier	
Chloride	224	16.0	08/18/2025	ND	432	108	400	3.77		

TPH 8015M		mg/kg		Analyzed By: MS					
Analyte	Result	Reporting Limit	Analyzed	Method Blank	BS	% Recovery	True Value QC	RPD	Qualifier
GRO C6-C10*	<10.0	10.0	08/15/2025	ND	215	107	200	5.13	
DRO >C10-C28*	<10.0	10.0	08/15/2025	ND	202	101	200	4.85	
EXT DRO >C28-C36	<10.0	10.0	08/15/2025	ND					

Surrogate: 1-Chlorooctane 92.8 % 44.4-145

Surrogate: 1-Chlorooctadecane 84.8 % 40.6-153

Cardinal Laboratories

\*=Accredited Analyte

PLEASE NOTE: Liability and Damages. Cardinal's liability and client's exclusive remedy for any claim arising, whether based in contract or tort, shall be limited to the amount paid by client for analyses. All claims, including those for negligence and any other cause whatsoever shall be deemed waived unless made in writing and received by Cardinal within thirty (30) days after completion of the applicable service. In no event shall Cardinal be liable for incidental or consequential damages, including, without limitation, business interruptions, loss of use, or loss of profits incurred by client, its subsidiaries, affiliates or successors arising out of or related to the performance of the services hereunder by Cardinal, regardless of whether such claim is based upon any of the above stated reasons or otherwise. Results relate only to the samples identified above. This report shall not be reproduced except in full with written approval of Cardinal Laboratories.

Celey D. Keene, Lab Director/Quality Manager



PHONE (575) 393-2326 ° 101 E. MARLAND ° HOBBS, NM 88240

**Analytical Results For:**

DIAMONDBACK DISPOSAL SERVICE INC.  
 JUSTIN ROBERTS  
 P. O. BOX 2491  
 HOBBS NM, 88241  
 Fax To: (575) 392-9376

Received:	08/14/2025	Sampling Date:	08/14/2025
Reported:	08/20/2025	Sampling Type:	Soil
Project Name:	DONKEY KONG CTB ( NAPP2520950540 )	Sampling Condition:	Cool & Intact
Project Number:	PRS - 127	Sample Received By:	Tamara Oldaker
Project Location:	PERMIAN 32.3308162-103.4194747		

**Sample ID: SP 7 @ SURFACE (H255056-19)**

BTEx 8021B		mg/kg		Analyzed By: JH						
Analyte	Result	Reporting Limit	Analyzed	Method Blank	BS	% Recovery	True Value QC	RPD	Qualifier	
Benzene*	<0.050	0.050	08/15/2025	ND	1.88	93.8	2.00	0.888		
Toluene*	<0.050	0.050	08/15/2025	ND	1.93	96.5	2.00	2.00		
Ethylbenzene*	<0.050	0.050	08/15/2025	ND	1.95	97.4	2.00	1.94		
Total Xylenes*	<0.150	0.150	08/15/2025	ND	5.90	98.3	6.00	1.91		
Total BTEX	<0.300	0.300	08/15/2025	ND						

Surrogate: 4-Bromofluorobenzene (PID) 105 % 71.5-134

Chloride, SM4500Cl-B		mg/kg		Analyzed By: KH						
Analyte	Result	Reporting Limit	Analyzed	Method Blank	BS	% Recovery	True Value QC	RPD	Qualifier	
Chloride	30000	16.0	08/18/2025	ND	432	108	400	3.77		

TPH 8015M		mg/kg		Analyzed By: MS						
Analyte	Result	Reporting Limit	Analyzed	Method Blank	BS	% Recovery	True Value QC	RPD	Qualifier	
GRO C6-C10*	<10.0	10.0	08/15/2025	ND	187	93.3	200	0.889		
DRO >C10-C28*	1970	10.0	08/15/2025	ND	203	102	200	1.42	QM-07, QR-03	
EXT DRO >C28-C36	806	10.0	08/15/2025	ND						

Surrogate: 1-Chlorooctane 80.9 % 44.4-145

Surrogate: 1-Chlorooctadecane 122 % 40.6-153

Cardinal Laboratories

\*=Accredited Analyte

PLEASE NOTE: Liability and Damages. Cardinal's liability and client's exclusive remedy for any claim arising, whether based in contract or tort, shall be limited to the amount paid by client for analyses. All claims, including those for negligence and any other cause whatsoever shall be deemed waived unless made in writing and received by Cardinal within thirty (30) days after completion of the applicable service. In no event shall Cardinal be liable for incidental or consequential damages, including, without limitation, business interruptions, loss of use, or loss of profits incurred by client, its subsidiaries, affiliates or successors arising out of or related to the performance of the services hereunder by Cardinal, regardless of whether such claim is based upon any of the above stated reasons or otherwise. Results relate only to the samples identified above. This report shall not be reproduced except in full with written approval of Cardinal Laboratories.

Celey D. Keene, Lab Director/Quality Manager



PHONE (575) 393-2326 ° 101 E. MARLAND ° HOBBS, NM 88240

**Analytical Results For:**

DIAMONDBACK DISPOSAL SERVICE INC.  
 JUSTIN ROBERTS  
 P. O. BOX 2491  
 HOBBS NM, 88241  
 Fax To: (575) 392-9376

Received:	08/14/2025	Sampling Date:	08/14/2025
Reported:	08/20/2025	Sampling Type:	Soil
Project Name:	DONKEY KONG CTB ( NAPP2520950540 )	Sampling Condition:	Cool & Intact
Project Number:	PRS - 127	Sample Received By:	Tamara Oldaker
Project Location:	PERMIAN 32.3308162-103.4194747		

**Sample ID: SP 7 @ 1' (H255056-20)**

BTEx 8021B		mg/kg		Analyzed By: JH						
Analyte	Result	Reporting Limit	Analyzed	Method Blank	BS	% Recovery	True Value QC	RPD	Qualifier	
Benzene*	<0.050	0.050	08/15/2025	ND	1.92	95.8	2.00	3.73		
Toluene*	<0.050	0.050	08/15/2025	ND	1.99	99.3	2.00	5.12		
Ethylbenzene*	<0.050	0.050	08/15/2025	ND	1.98	98.8	2.00	5.64		
Total Xylenes*	<0.150	0.150	08/15/2025	ND	6.06	101	6.00	5.23		
Total BTEX	<0.300	0.300	08/15/2025	ND						

Surrogate: 4-Bromofluorobenzene (PID) 111 % 71.5-134

Chloride, SM4500Cl-B		mg/kg		Analyzed By: KH						
Analyte	Result	Reporting Limit	Analyzed	Method Blank	BS	% Recovery	True Value QC	RPD	Qualifier	
Chloride	352	16.0	08/18/2025	ND	432	108	400	3.77		

TPH 8015M		mg/kg		Analyzed By: MS					
Analyte	Result	Reporting Limit	Analyzed	Method Blank	BS	% Recovery	True Value QC	RPD	Qualifier
GRO C6-C10*	<10.0	10.0	08/15/2025	ND	187	93.3	200	0.889	
DRO >C10-C28*	10.9	10.0	08/15/2025	ND	203	102	200	1.42	
EXT DRO >C28-C36	29.9	10.0	08/15/2025	ND					

Surrogate: 1-Chlorooctane 85.2 % 44.4-145

Surrogate: 1-Chlorooctadecane 79.8 % 40.6-153

Cardinal Laboratories

\*=Accredited Analyte

PLEASE NOTE: Liability and Damages. Cardinal's liability and client's exclusive remedy for any claim arising, whether based in contract or tort, shall be limited to the amount paid by client for analyses. All claims, including those for negligence and any other cause whatsoever shall be deemed waived unless made in writing and received by Cardinal within thirty (30) days after completion of the applicable service. In no event shall Cardinal be liable for incidental or consequential damages, including, without limitation, business interruptions, loss of use, or loss of profits incurred by client, its subsidiaries, affiliates or successors arising out of or related to the performance of the services hereunder by Cardinal, regardless of whether such claim is based upon any of the above stated reasons or otherwise. Results relate only to the samples identified above. This report shall not be reproduced except in full with written approval of Cardinal Laboratories.

Celey D. Keene, Lab Director/Quality Manager





PHONE (575) 393-2326 ° 101 E. MARLAND ° HOBBS, NM 88240

**Analytical Results For:**

DIAMONDBACK DISPOSAL SERVICE INC.  
 JUSTIN ROBERTS  
 P. O. BOX 2491  
 HOBBS NM, 88241  
 Fax To: (575) 392-9376

Received:	08/14/2025	Sampling Date:	08/14/2025
Reported:	08/20/2025	Sampling Type:	Soil
Project Name:	DONKEY KONG CTB ( NAPP2520950540 )	Sampling Condition:	Cool & Intact
Project Number:	PRS - 127	Sample Received By:	Tamara Oldaker
Project Location:	PERMIAN 32.3308162-103.4194747		

**Sample ID: SP 7 @ 2' (H255056-21)**

BTX 8021B		mg/kg		Analyzed By: JH					
Analyte	Result	Reporting Limit	Analyzed	Method Blank	BS	% Recovery	True Value QC	RPD	Qualifier
Benzene*	<0.050	0.050	08/15/2025	ND	1.92	95.8	2.00	3.73	
Toluene*	<0.050	0.050	08/15/2025	ND	1.99	99.3	2.00	5.12	
Ethylbenzene*	<0.050	0.050	08/15/2025	ND	1.98	98.8	2.00	5.64	
Total Xylenes*	<0.150	0.150	08/15/2025	ND	6.06	101	6.00	5.23	
Total BTX	<0.300	0.300	08/15/2025	ND					

Surrogate: 4-Bromofluorobenzene (PID) 109 % 71.5-134

Chloride, SM4500CI-B		mg/kg		Analyzed By: KH					
Analyte	Result	Reporting Limit	Analyzed	Method Blank	BS	% Recovery	True Value QC	RPD	Qualifier
Chloride	144	16.0	08/18/2025	ND	432	108	400	3.77	

TPH 8015M		mg/kg		Analyzed By: MS					
Analyte	Result	Reporting Limit	Analyzed	Method Blank	BS	% Recovery	True Value QC	RPD	Qualifier
GRO C6-C10*	<10.0	10.0	08/15/2025	ND	187	93.3	200	0.889	
DRO >C10-C28*	<10.0	10.0	08/15/2025	ND	203	102	200	1.42	
EXT DRO >C28-C36	<10.0	10.0	08/15/2025	ND					

Surrogate: 1-Chlorooctane 83.7 % 44.4-145

Surrogate: 1-Chlorooctadecane 77.8 % 40.6-153

Cardinal Laboratories

\*=Accredited Analyte

PLEASE NOTE: Liability and Damages. Cardinal's liability and client's exclusive remedy for any claim arising, whether based in contract or tort, shall be limited to the amount paid by client for analyses. All claims, including those for negligence and any other cause whatsoever shall be deemed waived unless made in writing and received by Cardinal within thirty (30) days after completion of the applicable service. In no event shall Cardinal be liable for incidental or consequential damages, including, without limitation, business interruptions, loss of use, or loss of profits incurred by client, its subsidiaries, affiliates or successors arising out of or related to the performance of the services hereunder by Cardinal, regardless of whether such claim is based upon any of the above stated reasons or otherwise. Results relate only to the samples identified above. This report shall not be reproduced except in full with written approval of Cardinal Laboratories.

Celey D. Keene, Lab Director/Quality Manager



PHONE (575) 393-2326 ° 101 E. MARLAND ° HOBBS, NM 88240

**Analytical Results For:**

DIAMONDBACK DISPOSAL SERVICE INC.  
 JUSTIN ROBERTS  
 P. O. BOX 2491  
 HOBBS NM, 88241  
 Fax To: (575) 392-9376

Received:	08/14/2025	Sampling Date:	08/14/2025
Reported:	08/20/2025	Sampling Type:	Soil
Project Name:	DONKEY KONG CTB ( NAPP2520950540 )	Sampling Condition:	Cool & Intact
Project Number:	PRS - 127	Sample Received By:	Tamara Oldaker
Project Location:	PERMIAN 32.3308162-103.4194747		

**Sample ID: SP 8 @ SURFACE (H255056-22)**

BTEx 8021B		mg/kg		Analyzed By: JH						
Analyte	Result	Reporting Limit	Analyzed	Method Blank	BS	% Recovery	True Value QC	RPD	Qualifier	
Benzene*	<0.050	0.050	08/15/2025	ND	1.92	95.8	2.00	3.73		
Toluene*	<0.050	0.050	08/15/2025	ND	1.99	99.3	2.00	5.12		
Ethylbenzene*	<0.050	0.050	08/15/2025	ND	1.98	98.8	2.00	5.64		
Total Xylenes*	<0.150	0.150	08/15/2025	ND	6.06	101	6.00	5.23		
Total BTEX	<0.300	0.300	08/15/2025	ND						

Surrogate: 4-Bromofluorobenzene (PID) 99.7 % 71.5-134

Chloride, SM4500Cl-B		mg/kg		Analyzed By: KH						
Analyte	Result	Reporting Limit	Analyzed	Method Blank	BS	% Recovery	True Value QC	RPD	Qualifier	
Chloride	18800	16.0	08/18/2025	ND	432	108	400	3.77		

TPH 8015M		mg/kg		Analyzed By: MS				S-04	
Analyte	Result	Reporting Limit	Analyzed	Method Blank	BS	% Recovery	True Value QC	RPD	Qualifier
GRO C6-C10*	<10.0	10.0	08/15/2025	ND	187	93.3	200	0.889	
DRO >C10-C28*	9040	10.0	08/15/2025	ND	203	102	200	1.42	
EXT DRO >C28-C36	3450	10.0	08/15/2025	ND					

Surrogate: 1-Chlorooctane 84.6 % 44.4-145

Surrogate: 1-Chlorooctadecane 626 % 40.6-153

Cardinal Laboratories

\*=Accredited Analyte

PLEASE NOTE: Liability and Damages. Cardinal's liability and client's exclusive remedy for any claim arising, whether based in contract or tort, shall be limited to the amount paid by client for analyses. All claims, including those for negligence and any other cause whatsoever shall be deemed waived unless made in writing and received by Cardinal within thirty (30) days after completion of the applicable service. In no event shall Cardinal be liable for incidental or consequential damages, including, without limitation, business interruptions, loss of use, or loss of profits incurred by client, its subsidiaries, affiliates or successors arising out of or related to the performance of the services hereunder by Cardinal, regardless of whether such claim is based upon any of the above stated reasons or otherwise. Results relate only to the samples identified above. This report shall not be reproduced except in full with written approval of Cardinal Laboratories.

Celey D. Keene, Lab Director/Quality Manager



PHONE (575) 393-2326 ° 101 E. MARLAND ° HOBBS, NM 88240

**Analytical Results For:**

DIAMONDBACK DISPOSAL SERVICE INC.  
 JUSTIN ROBERTS  
 P. O. BOX 2491  
 HOBBS NM, 88241  
 Fax To: (575) 392-9376

Received:	08/14/2025	Sampling Date:	08/14/2025
Reported:	08/20/2025	Sampling Type:	Soil
Project Name:	DONKEY KONG CTB ( NAPP2520950540 )	Sampling Condition:	Cool & Intact
Project Number:	PRS - 127	Sample Received By:	Tamara Oldaker
Project Location:	PERMIAN 32.3308162-103.4194747		

**Sample ID: SP 8 @ 2' (H255056-23)**

BTEx 8021B		mg/kg		Analyzed By: JH						
Analyte	Result	Reporting Limit	Analyzed	Method Blank	BS	% Recovery	True Value QC	RPD	Qualifier	
Benzene*	<0.050	0.050	08/15/2025	ND	1.92	95.8	2.00	3.73		
Toluene*	<0.050	0.050	08/15/2025	ND	1.99	99.3	2.00	5.12		
Ethylbenzene*	<0.050	0.050	08/15/2025	ND	1.98	98.8	2.00	5.64		
Total Xylenes*	<0.150	0.150	08/15/2025	ND	6.06	101	6.00	5.23		
Total BTEx	<0.300	0.300	08/15/2025	ND						

Surrogate: 4-Bromofluorobenzene (PID) 104 % 71.5-134

Chloride, SM4500CI-B		mg/kg		Analyzed By: KH						
Analyte	Result	Reporting Limit	Analyzed	Method Blank	BS	% Recovery	True Value QC	RPD	Qualifier	
Chloride	560	16.0	08/18/2025	ND	432	108	400	3.77		

TPH 8015M		mg/kg		Analyzed By: MS					
Analyte	Result	Reporting Limit	Analyzed	Method Blank	BS	% Recovery	True Value QC	RPD	Qualifier
GRO C6-C10*	<10.0	10.0	08/15/2025	ND	187	93.3	200	0.889	
DRO >C10-C28*	158	10.0	08/15/2025	ND	203	102	200	1.42	
EXT DRO >C28-C36	73.1	10.0	08/15/2025	ND					

Surrogate: 1-Chlorooctane 82.0 % 44.4-145

Surrogate: 1-Chlorooctadecane 86.0 % 40.6-153

Cardinal Laboratories

\*=Accredited Analyte

PLEASE NOTE: Liability and Damages. Cardinal's liability and client's exclusive remedy for any claim arising, whether based in contract or tort, shall be limited to the amount paid by client for analyses. All claims, including those for negligence and any other cause whatsoever shall be deemed waived unless made in writing and received by Cardinal within thirty (30) days after completion of the applicable service. In no event shall Cardinal be liable for incidental or consequential damages, including, without limitation, business interruptions, loss of use, or loss of profits incurred by client, its subsidiaries, affiliates or successors arising out of or related to the performance of the services hereunder by Cardinal, regardless of whether such claim is based upon any of the above stated reasons or otherwise. Results relate only to the samples identified above. This report shall not be reproduced except in full with written approval of Cardinal Laboratories.

Celey D. Keene, Lab Director/Quality Manager



PHONE (575) 393-2326 ° 101 E. MARLAND ° HOBBS, NM 88240

**Analytical Results For:**

DIAMONDBACK DISPOSAL SERVICE INC.  
 JUSTIN ROBERTS  
 P. O. BOX 2491  
 HOBBS NM, 88241  
 Fax To: (575) 392-9376

Received:	08/14/2025	Sampling Date:	08/14/2025
Reported:	08/20/2025	Sampling Type:	Soil
Project Name:	DONKEY KONG CTB ( NAPP2520950540 )	Sampling Condition:	Cool & Intact
Project Number:	PRS - 127	Sample Received By:	Tamara Oldaker
Project Location:	PERMIAN 32.3308162-103.4194747		

**Sample ID: SP 8 @ 3' (H255056-24)**

BTX 8021B		mg/kg		Analyzed By: JH						
Analyte	Result	Reporting Limit	Analyzed	Method Blank	BS	% Recovery	True Value QC	RPD	Qualifier	
Benzene*	<0.050	0.050	08/15/2025	ND	1.92	95.8	2.00	3.73		
Toluene*	<0.050	0.050	08/15/2025	ND	1.99	99.3	2.00	5.12		
Ethylbenzene*	<0.050	0.050	08/15/2025	ND	1.98	98.8	2.00	5.64		
Total Xylenes*	<0.150	0.150	08/15/2025	ND	6.06	101	6.00	5.23		
Total BTX	<0.300	0.300	08/15/2025	ND						

Surrogate: 4-Bromofluorobenzene (PID) 104 % 71.5-134

Chloride, SM4500Cl-B		mg/kg		Analyzed By: KH					
Analyte	Result	Reporting Limit	Analyzed	Method Blank	BS	% Recovery	True Value QC	RPD	Qualifier
Chloride	176	16.0	08/18/2025	ND	432	108	400	3.77	

TPH 8015M		mg/kg		Analyzed By: MS					
Analyte	Result	Reporting Limit	Analyzed	Method Blank	BS	% Recovery	True Value QC	RPD	Qualifier
GRO C6-C10*	<10.0	10.0	08/15/2025	ND	187	93.3	200	0.889	
DRO >C10-C28*	19.6	10.0	08/15/2025	ND	203	102	200	1.42	
EXT DRO >C28-C36	12.7	10.0	08/15/2025	ND					

Surrogate: 1-Chlorooctane 79.2 % 44.4-145

Surrogate: 1-Chlorooctadecane 75.3 % 40.6-153

Cardinal Laboratories

\*=Accredited Analyte

PLEASE NOTE: Liability and Damages. Cardinal's liability and client's exclusive remedy for any claim arising, whether based in contract or tort, shall be limited to the amount paid by client for analyses. All claims, including those for negligence and any other cause whatsoever shall be deemed waived unless made in writing and received by Cardinal within thirty (30) days after completion of the applicable service. In no event shall Cardinal be liable for incidental or consequential damages, including, without limitation, business interruptions, loss of use, or loss of profits incurred by client, its subsidiaries, affiliates or successors arising out of or related to the performance of the services hereunder by Cardinal, regardless of whether such claim is based upon any of the above stated reasons or otherwise. Results relate only to the samples identified above. This report shall not be reproduced except in full with written approval of Cardinal Laboratories.

Celey D. Keene, Lab Director/Quality Manager





PHONE (575) 393-2326 ° 101 E. MARLAND ° HOBBS, NM 88240

### Notes and Definitions

S-06	The recovery of this surrogate is outside control limits due to sample dilution required from high analyte concentration and/or matrix interference's.
S-04	The surrogate recovery for this sample is outside of established control limits due to a sample matrix effect.
QR-03	The RPD value for the sample duplicate or MS/MSD was outside of QC acceptance limits due to matrix interference. QC batch accepted based on LCS and/or LCSD recovery and/or RPD values.
QM-07	The spike recovery was outside acceptance limits for the MS and/or MSD. The batch was accepted based on acceptable LCS recovery.
ND	Analyte NOT DETECTED at or above the reporting limit
RPD	Relative Percent Difference
**	Samples not received at proper temperature of 6°C or below.
***	Insufficient time to reach temperature.
-	Chloride by SM4500Cl-B does not require samples be received at or below 6°C Samples reported on an as received basis (wet) unless otherwise noted on report

Cardinal Laboratories

\*=Accredited Analyte

PLEASE NOTE: Liability and Damages. Cardinal's liability and client's exclusive remedy for any claim arising, whether based in contract or tort, shall be limited to the amount paid by client for analyses. All claims, including those for negligence and any other cause whatsoever shall be deemed waived unless made in writing and received by Cardinal within thirty (30) days after completion of the applicable service. In no event shall Cardinal be liable for incidental or consequential damages, including, without limitation, business interruptions, loss of use, or loss of profits incurred by client, its subsidiaries, affiliates or successors arising out of or related to the performance of the services hereunder by Cardinal, regardless of whether such claim is based upon any of the above stated reasons or otherwise. Results relate only to the samples identified above. This report shall not be reproduced except in full with written approval of Cardinal Laboratories.

Celey D. Keene, Lab Director/Quality Manager

### CHAIN-OF-CUSTODY AND ANALYSIS REQUEST

FORM-006 R 3.6 02/12/25

101 East Marland, Hobbs, NM 88240  
(575) 393-2326 FAX (575) 393-2476

[illegible]





101 East Marland, Hobbs, NM 88240  
(575) 393-2326 FAX (575) 393-2476

## CHAIN-OF-CUSTODY AND ANALYSIS REQUEST

[illegible]





PHONE (575) 393-2326 ° 101 E. MARLAND ° HOBBS, NM 88240

September 30, 2025

JUSTIN ROBERTS

DIAMONDBACK DISPOSAL SERVICE INC.

P. O. BOX 2491

HOBBS, NM 88241

RE: DONKEY KONG CTB ( NAPP2520950540 )

Enclosed are the results of analyses for samples received by the laboratory on 09/24/25 8:02.

Cardinal Laboratories is accredited through Texas NELAP under certificate number TX-C25-00101. Accreditation applies to drinking water, non-potable water and solid and chemical materials. All accredited analytes are denoted by an asterisk (\*). For a complete list of accredited analytes and matrices visit the TCEQ website at [www.tceq.texas.gov/field/qa/lab\\_accred\\_certif.html](http://www.tceq.texas.gov/field/qa/lab_accred_certif.html).

Cardinal Laboratories is accredited through the State of Colorado Department of Public Health and Environment for:

Method EPA 552.2	Haloacetic Acids (HAA-5)
Method EPA 524.2	Total Trihalomethanes (TTHM)
Method EPA 524.4	Regulated VOCs (V1, V2, V3)

Accreditation applies to public drinking water matrices.

This report meets NELAP requirements and is made up of a cover page, analytical results, and a copy of the original chain-of-custody. If you have any questions concerning this report, please feel free to contact me.

Sincerely,

A handwritten signature in black ink that reads "Celey D. Keene". The signature is written in a cursive style with a large, stylized 'C' and 'K'.

Celey D. Keene

Lab Director/Quality Manager



PHONE (575) 393-2326 ° 101 E. MARLAND ° HOBBS, NM 88240

**Analytical Results For:**

DIAMONDBACK DISPOSAL SERVICE INC.  
 JUSTIN ROBERTS  
 P. O. BOX 2491  
 HOBBS NM, 88241  
 Fax To: (575) 392-9376

Received:	09/24/2025	Sampling Date:	09/23/2025
Reported:	09/30/2025	Sampling Type:	Soil
Project Name:	DONKEY KONG CTB ( NAPP2520950540	Sampling Condition:	Cool & Intact
Project Number:	PRS - 135	Sample Received By:	Shalyn Rodriguez
Project Location:	PERMIAN 32.3308162-103.4194747		

**Sample ID: B 1 @ 1' (H255965-01)**

BTX 8021B		mg/kg		Analyzed By: JH						
Analyte	Result	Reporting Limit	Analyzed	Method Blank	BS	% Recovery	True Value QC	RPD	Qualifier	
Benzene*	<0.050	0.050	09/24/2025	ND	1.75	87.6	2.00	8.49		
Toluene*	<0.050	0.050	09/24/2025	ND	1.84	92.2	2.00	4.32		
Ethylbenzene*	<0.050	0.050	09/24/2025	ND	1.90	94.9	2.00	3.51		
Total Xylenes*	<0.150	0.150	09/24/2025	ND	5.86	97.6	6.00	2.45		
Total BTX	<0.300	0.300	09/24/2025	ND						

Surrogate: 4-Bromofluorobenzene (PID) 115 % 70.4-141

Chloride, SM4500Cl-B		mg/kg		Analyzed By: HM						
Analyte	Result	Reporting Limit	Analyzed	Method Blank	BS	% Recovery	True Value QC	RPD	Qualifier	
Chloride	208	16.0	09/24/2025	ND	416	104	400	7.41		

TPH 8015M		mg/kg		Analyzed By: MS					
Analyte	Result	Reporting Limit	Analyzed	Method Blank	BS	% Recovery	True Value QC	RPD	Qualifier
GRO C6-C10*	<10.0	10.0	09/24/2025	ND	222	111	200	2.43	
DRO >C10-C28*	<10.0	10.0	09/24/2025	ND	225	113	200	2.91	
EXT DRO >C28-C36	<10.0	10.0	09/24/2025	ND					

Surrogate: 1-Chlorooctane 103 % 52.4-130

Surrogate: 1-Chlorooctadecane 110 % 39.9-141

Cardinal Laboratories

\*=Accredited Analyte

PLEASE NOTE: Liability and Damages. Cardinal's liability and client's exclusive remedy for any claim arising, whether based in contract or tort, shall be limited to the amount paid by client for analyses. All claims, including those for negligence and any other cause whatsoever shall be deemed waived unless made in writing and received by Cardinal within thirty (30) days after completion of the applicable service. In no event shall Cardinal be liable for incidental or consequential damages, including, without limitation, business interruptions, loss of use, or loss of profits incurred by client, its subsidiaries, affiliates or successors arising out of or related to the performance of the services hereunder by Cardinal, regardless of whether such claim is based upon any of the above stated reasons or otherwise. Results relate only to the samples identified above. This report shall not be reproduced except in full with written approval of Cardinal Laboratories.

Celey D. Keene, Lab Director/Quality Manager



PHONE (575) 393-2326 ° 101 E. MARLAND ° HOBBS, NM 88240

**Analytical Results For:**

DIAMONDBACK DISPOSAL SERVICE INC.  
 JUSTIN ROBERTS  
 P. O. BOX 2491  
 HOBBS NM, 88241  
 Fax To: (575) 392-9376

Received:	09/24/2025	Sampling Date:	09/23/2025
Reported:	09/30/2025	Sampling Type:	Soil
Project Name:	DONKEY KONG CTB ( NAPP2520950540 )	Sampling Condition:	Cool & Intact
Project Number:	PRS - 135	Sample Received By:	Shalyn Rodriguez
Project Location:	PERMIAN 32.3308162-103.4194747		

**Sample ID: B 2 @ 1' (H255965-02)**

BTEx 8021B		mg/kg		Analyzed By: JH						
Analyte	Result	Reporting Limit	Analyzed	Method Blank	BS	% Recovery	True Value QC	RPD	Qualifier	
Benzene*	<0.050	0.050	09/25/2025	ND	1.75	87.6	2.00	8.49		
Toluene*	<0.050	0.050	09/25/2025	ND	1.84	92.2	2.00	4.32		
Ethylbenzene*	<0.050	0.050	09/25/2025	ND	1.90	94.9	2.00	3.51		
Total Xylenes*	<0.150	0.150	09/25/2025	ND	5.86	97.6	6.00	2.45		
Total BTEX	<0.300	0.300	09/25/2025	ND						

Surrogate: 4-Bromofluorobenzene (PID) 115 % 70.4-141

Chloride, SM4500Cl-B		mg/kg		Analyzed By: KH						
Analyte	Result	Reporting Limit	Analyzed	Method Blank	BS	% Recovery	True Value QC	RPD	Qualifier	
Chloride	256	16.0	09/24/2025	ND	416	104	400	0.00		

TPH 8015M		mg/kg		Analyzed By: MS						
Analyte	Result	Reporting Limit	Analyzed	Method Blank	BS	% Recovery	True Value QC	RPD	Qualifier	
GRO C6-C10*	<10.0	10.0	09/24/2025	ND	222	111	200	2.43		
DRO >C10-C28*	<10.0	10.0	09/24/2025	ND	225	113	200	2.91		
EXT DRO >C28-C36	<10.0	10.0	09/24/2025	ND						

Surrogate: 1-Chlorooctane 110 % 52.4-130

Surrogate: 1-Chlorooctadecane 114 % 39.9-141

Cardinal Laboratories

\*=Accredited Analyte

PLEASE NOTE: Liability and Damages. Cardinal's liability and client's exclusive remedy for any claim arising, whether based in contract or tort, shall be limited to the amount paid by client for analyses. All claims, including those for negligence and any other cause whatsoever shall be deemed waived unless made in writing and received by Cardinal within thirty (30) days after completion of the applicable service. In no event shall Cardinal be liable for incidental or consequential damages, including, without limitation, business interruptions, loss of use, or loss of profits incurred by client, its subsidiaries, affiliates or successors arising out of or related to the performance of the services hereunder by Cardinal, regardless of whether such claim is based upon any of the above stated reasons or otherwise. Results relate only to the samples identified above. This report shall not be reproduced except in full with written approval of Cardinal Laboratories.

Celey D. Keene, Lab Director/Quality Manager



PHONE (575) 393-2326 ° 101 E. MARLAND ° HOBBS, NM 88240

**Analytical Results For:**

DIAMONDBACK DISPOSAL SERVICE INC.  
 JUSTIN ROBERTS  
 P. O. BOX 2491  
 HOBBS NM, 88241  
 Fax To: (575) 392-9376

Received:	09/24/2025	Sampling Date:	09/23/2025
Reported:	09/30/2025	Sampling Type:	Soil
Project Name:	DONKEY KONG CTB ( NAPP2520950540 )	Sampling Condition:	Cool & Intact
Project Number:	PRS - 135	Sample Received By:	Shalyn Rodriguez
Project Location:	PERMIAN 32.3308162-103.4194747		

**Sample ID: B 3 @ 1' (H255965-03)**

BTEx 8021B		mg/kg		Analyzed By: JH						
Analyte	Result	Reporting Limit	Analyzed	Method Blank	BS	% Recovery	True Value QC	RPD	Qualifier	
Benzene*	<0.050	0.050	09/25/2025	ND	1.75	87.6	2.00	8.49		
Toluene*	<0.050	0.050	09/25/2025	ND	1.84	92.2	2.00	4.32		
Ethylbenzene*	<0.050	0.050	09/25/2025	ND	1.90	94.9	2.00	3.51		
Total Xylenes*	<0.150	0.150	09/25/2025	ND	5.86	97.6	6.00	2.45		
Total BTEX	<0.300	0.300	09/25/2025	ND						

Surrogate: 4-Bromofluorobenzene (PID) 116 % 70.4-141

Chloride, SM4500Cl-B		mg/kg		Analyzed By: KH						
Analyte	Result	Reporting Limit	Analyzed	Method Blank	BS	% Recovery	True Value QC	RPD	Qualifier	
Chloride	192	16.0	09/24/2025	ND	416	104	400	0.00		

TPH 8015M		mg/kg		Analyzed By: MS					
Analyte	Result	Reporting Limit	Analyzed	Method Blank	BS	% Recovery	True Value QC	RPD	Qualifier
GRO C6-C10*	<10.0	10.0	09/24/2025	ND	222	111	200	2.43	
DRO >C10-C28*	<10.0	10.0	09/24/2025	ND	225	113	200	2.91	
EXT DRO >C28-C36	<10.0	10.0	09/24/2025	ND					

Surrogate: 1-Chlorooctane 116 % 52.4-130

Surrogate: 1-Chlorooctadecane 119 % 39.9-141

Cardinal Laboratories

\*=Accredited Analyte

PLEASE NOTE: Liability and Damages. Cardinal's liability and client's exclusive remedy for any claim arising, whether based in contract or tort, shall be limited to the amount paid by client for analyses. All claims, including those for negligence and any other cause whatsoever shall be deemed waived unless made in writing and received by Cardinal within thirty (30) days after completion of the applicable service. In no event shall Cardinal be liable for incidental or consequential damages, including, without limitation, business interruptions, loss of use, or loss of profits incurred by client, its subsidiaries, affiliates or successors arising out of or related to the performance of the services hereunder by Cardinal, regardless of whether such claim is based upon any of the above stated reasons or otherwise. Results relate only to the samples identified above. This report shall not be reproduced except in full with written approval of Cardinal Laboratories.

Celey D. Keene, Lab Director/Quality Manager





PHONE (575) 393-2326 ° 101 E. MARLAND ° HOBBS, NM 88240

**Analytical Results For:**

DIAMONDBACK DISPOSAL SERVICE INC.  
 JUSTIN ROBERTS  
 P. O. BOX 2491  
 HOBBS NM, 88241  
 Fax To: (575) 392-9376

Received:	09/24/2025	Sampling Date:	09/23/2025
Reported:	09/30/2025	Sampling Type:	Soil
Project Name:	DONKEY KONG CTB ( NAPP2520950540 )	Sampling Condition:	Cool & Intact
Project Number:	PRS - 135	Sample Received By:	Shalyn Rodriguez
Project Location:	PERMIAN 32.3308162-103.4194747		

**Sample ID: B 4 @ 1' (H255965-04)**

BTEx 8021B		mg/kg		Analyzed By: JH						
Analyte	Result	Reporting Limit	Analyzed	Method Blank	BS	% Recovery	True Value QC	RPD	Qualifier	
Benzene*	<0.050	0.050	09/25/2025	ND	1.75	87.6	2.00	8.49		
Toluene*	<0.050	0.050	09/25/2025	ND	1.84	92.2	2.00	4.32		
Ethylbenzene*	<0.050	0.050	09/25/2025	ND	1.90	94.9	2.00	3.51		
Total Xylenes*	<0.150	0.150	09/25/2025	ND	5.86	97.6	6.00	2.45		
Total BTEX	<0.300	0.300	09/25/2025	ND						

Surrogate: 4-Bromofluorobenzene (PID) 114 % 70.4-141

Chloride, SM4500Cl-B		mg/kg		Analyzed By: KH						
Analyte	Result	Reporting Limit	Analyzed	Method Blank	BS	% Recovery	True Value QC	RPD	Qualifier	
Chloride	160	16.0	09/24/2025	ND	416	104	400	0.00		

TPH 8015M		mg/kg		Analyzed By: MS					
Analyte	Result	Reporting Limit	Analyzed	Method Blank	BS	% Recovery	True Value QC	RPD	Qualifier
GRO C6-C10*	<10.0	10.0	09/24/2025	ND	222	111	200	2.43	
DRO >C10-C28*	<10.0	10.0	09/24/2025	ND	225	113	200	2.91	
EXT DRO >C28-C36	<10.0	10.0	09/24/2025	ND					

Surrogate: 1-Chlorooctane 116 % 52.4-130

Surrogate: 1-Chlorooctadecane 116 % 39.9-141

Cardinal Laboratories

\*=Accredited Analyte

PLEASE NOTE: Liability and Damages. Cardinal's liability and client's exclusive remedy for any claim arising, whether based in contract or tort, shall be limited to the amount paid by client for analyses. All claims, including those for negligence and any other cause whatsoever shall be deemed waived unless made in writing and received by Cardinal within thirty (30) days after completion of the applicable service. In no event shall Cardinal be liable for incidental or consequential damages, including, without limitation, business interruptions, loss of use, or loss of profits incurred by client, its subsidiaries, affiliates or successors arising out of or related to the performance of the services hereunder by Cardinal, regardless of whether such claim is based upon any of the above stated reasons or otherwise. Results relate only to the samples identified above. This report shall not be reproduced except in full with written approval of Cardinal Laboratories.

Celey D. Keene, Lab Director/Quality Manager



PHONE (575) 393-2326 ° 101 E. MARLAND ° HOBBS, NM 88240

**Analytical Results For:**

DIAMONDBACK DISPOSAL SERVICE INC.  
 JUSTIN ROBERTS  
 P. O. BOX 2491  
 HOBBS NM, 88241  
 Fax To: (575) 392-9376

Received:	09/24/2025	Sampling Date:	09/23/2025
Reported:	09/30/2025	Sampling Type:	Soil
Project Name:	DONKEY KONG CTB ( NAPP2520950540 )	Sampling Condition:	Cool & Intact
Project Number:	PRS - 135	Sample Received By:	Shalyn Rodriguez
Project Location:	PERMIAN 32.3308162-103.4194747		

**Sample ID: B 5 @ 1' (H255965-05)**

BTEx 8021B		mg/kg		Analyzed By: JH						
Analyte	Result	Reporting Limit	Analyzed	Method Blank	BS	% Recovery	True Value QC	RPD	Qualifier	
Benzene*	<0.050	0.050	09/25/2025	ND	1.75	87.6	2.00	8.49		
Toluene*	<0.050	0.050	09/25/2025	ND	1.84	92.2	2.00	4.32		
Ethylbenzene*	<0.050	0.050	09/25/2025	ND	1.90	94.9	2.00	3.51		
Total Xylenes*	<0.150	0.150	09/25/2025	ND	5.86	97.6	6.00	2.45		
Total BTEX	<0.300	0.300	09/25/2025	ND						

Surrogate: 4-Bromofluorobenzene (PID) 115 % 70.4-141

Chloride, SM4500Cl-B		mg/kg		Analyzed By: KH						
Analyte	Result	Reporting Limit	Analyzed	Method Blank	BS	% Recovery	True Value QC	RPD	Qualifier	
Chloride	160	16.0	09/24/2025	ND	416	104	400	0.00		

TPH 8015M		mg/kg		Analyzed By: MS					
Analyte	Result	Reporting Limit	Analyzed	Method Blank	BS	% Recovery	True Value QC	RPD	Qualifier
GRO C6-C10*	<10.0	10.0	09/24/2025	ND	222	111	200	2.43	
DRO >C10-C28*	<10.0	10.0	09/24/2025	ND	225	113	200	2.91	
EXT DRO >C28-C36	<10.0	10.0	09/24/2025	ND					

Surrogate: 1-Chlorooctane 114 % 52.4-130

Surrogate: 1-Chlorooctadecane 115 % 39.9-141

Cardinal Laboratories

\*=Accredited Analyte

PLEASE NOTE: Liability and Damages. Cardinal's liability and client's exclusive remedy for any claim arising, whether based in contract or tort, shall be limited to the amount paid by client for analyses. All claims, including those for negligence and any other cause whatsoever shall be deemed waived unless made in writing and received by Cardinal within thirty (30) days after completion of the applicable service. In no event shall Cardinal be liable for incidental or consequential damages, including, without limitation, business interruptions, loss of use, or loss of profits incurred by client, its subsidiaries, affiliates or successors arising out of or related to the performance of the services hereunder by Cardinal, regardless of whether such claim is based upon any of the above stated reasons or otherwise. Results relate only to the samples identified above. This report shall not be reproduced except in full with written approval of Cardinal Laboratories.

Celey D. Keene, Lab Director/Quality Manager



PHONE (575) 393-2326 ° 101 E. MARLAND ° HOBBS, NM 88240

**Analytical Results For:**

DIAMONDBACK DISPOSAL SERVICE INC.  
 JUSTIN ROBERTS  
 P. O. BOX 2491  
 HOBBS NM, 88241  
 Fax To: (575) 392-9376

Received:	09/24/2025	Sampling Date:	09/23/2025
Reported:	09/30/2025	Sampling Type:	Soil
Project Name:	DONKEY KONG CTB ( NAPP2520950540 )	Sampling Condition:	Cool & Intact
Project Number:	PRS - 135	Sample Received By:	Shalyn Rodriguez
Project Location:	PERMIAN 32.3308162-103.4194747		

**Sample ID: B 6 @ 1' (H255965-06)**

BTEx 8021B		mg/kg		Analyzed By: JH						
Analyte	Result	Reporting Limit	Analyzed	Method Blank	BS	% Recovery	True Value QC	RPD	Qualifier	
Benzene*	<0.050	0.050	09/25/2025	ND	1.83	91.5	2.00	8.99		
Toluene*	<0.050	0.050	09/25/2025	ND	1.91	95.5	2.00	6.25		
Ethylbenzene*	<0.050	0.050	09/25/2025	ND	2.07	104	2.00	5.23		
Total Xylenes*	<0.150	0.150	09/25/2025	ND	6.21	104	6.00	5.14		
Total BTEX	<0.300	0.300	09/25/2025	ND						

Surrogate: 4-Bromofluorobenzene (PID) 115 % 70.4-141

Chloride, SM4500Cl-B		mg/kg		Analyzed By: KH						
Analyte	Result	Reporting Limit	Analyzed	Method Blank	BS	% Recovery	True Value QC	RPD	Qualifier	
Chloride	144	16.0	09/24/2025	ND	416	104	400	0.00		

TPH 8015M		mg/kg		Analyzed By: MS					
Analyte	Result	Reporting Limit	Analyzed	Method Blank	BS	% Recovery	True Value QC	RPD	Qualifier
GRO C6-C10*	<10.0	10.0	09/24/2025	ND	215	108	200	2.19	
DRO >C10-C28*	<10.0	10.0	09/24/2025	ND	217	109	200	0.109	
EXT DRO >C28-C36	<10.0	10.0	09/24/2025	ND					

Surrogate: 1-Chlorooctane 105 % 52.4-130

Surrogate: 1-Chlorooctadecane 108 % 39.9-141

Cardinal Laboratories

\*=Accredited Analyte

PLEASE NOTE: Liability and Damages. Cardinal's liability and client's exclusive remedy for any claim arising, whether based in contract or tort, shall be limited to the amount paid by client for analyses. All claims, including those for negligence and any other cause whatsoever shall be deemed waived unless made in writing and received by Cardinal within thirty (30) days after completion of the applicable service. In no event shall Cardinal be liable for incidental or consequential damages, including, without limitation, business interruptions, loss of use, or loss of profits incurred by client, its subsidiaries, affiliates or successors arising out of or related to the performance of the services hereunder by Cardinal, regardless of whether such claim is based upon any of the above stated reasons or otherwise. Results relate only to the samples identified above. This report shall not be reproduced except in full with written approval of Cardinal Laboratories.

Celey D. Keene, Lab Director/Quality Manager



PHONE (575) 393-2326 ° 101 E. MARLAND ° HOBBS, NM 88240

**Analytical Results For:**

DIAMONDBACK DISPOSAL SERVICE INC.  
 JUSTIN ROBERTS  
 P. O. BOX 2491  
 HOBBS NM, 88241  
 Fax To: (575) 392-9376

Received:	09/24/2025	Sampling Date:	09/23/2025
Reported:	09/30/2025	Sampling Type:	Soil
Project Name:	DONKEY KONG CTB ( NAPP2520950540 )	Sampling Condition:	Cool & Intact
Project Number:	PRS - 135	Sample Received By:	Shalyn Rodriguez
Project Location:	PERMIAN 32.3308162-103.4194747		

**Sample ID: B 7 @ 1' (H255965-07)**

BTEx 8021B		mg/kg		Analyzed By: JH						
Analyte	Result	Reporting Limit	Analyzed	Method Blank	BS	% Recovery	True Value QC	RPD	Qualifier	
Benzene*	<0.050	0.050	09/25/2025	ND	1.83	91.5	2.00	8.99		
Toluene*	<0.050	0.050	09/25/2025	ND	1.91	95.5	2.00	6.25		
Ethylbenzene*	<0.050	0.050	09/25/2025	ND	2.07	104	2.00	5.23		
Total Xylenes*	<0.150	0.150	09/25/2025	ND	6.21	104	6.00	5.14		
Total BTEX	<0.300	0.300	09/25/2025	ND						

Surrogate: 4-Bromofluorobenzene (PID) 120 % 70.4-141

Chloride, SM4500Cl-B		mg/kg		Analyzed By: KH						
Analyte	Result	Reporting Limit	Analyzed	Method Blank	BS	% Recovery	True Value QC	RPD	Qualifier	
Chloride	96.0	16.0	09/24/2025	ND	416	104	400	0.00		

TPH 8015M		mg/kg		Analyzed By: MS					
Analyte	Result	Reporting Limit	Analyzed	Method Blank	BS	% Recovery	True Value QC	RPD	Qualifier
GRO C6-C10*	<10.0	10.0	09/24/2025	ND	215	108	200	2.19	
DRO >C10-C28*	25.6	10.0	09/24/2025	ND	217	109	200	0.109	
EXT DRO >C28-C36	<10.0	10.0	09/24/2025	ND					

Surrogate: 1-Chlorooctane 71.0 % 52.4-130

Surrogate: 1-Chlorooctadecane 71.5 % 39.9-141

Cardinal Laboratories

\*=Accredited Analyte

PLEASE NOTE: Liability and Damages. Cardinal's liability and client's exclusive remedy for any claim arising, whether based in contract or tort, shall be limited to the amount paid by client for analyses. All claims, including those for negligence and any other cause whatsoever shall be deemed waived unless made in writing and received by Cardinal within thirty (30) days after completion of the applicable service. In no event shall Cardinal be liable for incidental or consequential damages, including, without limitation, business interruptions, loss of use, or loss of profits incurred by client, its subsidiaries, affiliates or successors arising out of or related to the performance of the services hereunder by Cardinal, regardless of whether such claim is based upon any of the above stated reasons or otherwise. Results relate only to the samples identified above. This report shall not be reproduced except in full with written approval of Cardinal Laboratories.

Celey D. Keene, Lab Director/Quality Manager





PHONE (575) 393-2326 ° 101 E. MARLAND ° HOBBS, NM 88240

**Analytical Results For:**

DIAMONDBACK DISPOSAL SERVICE INC.  
 JUSTIN ROBERTS  
 P. O. BOX 2491  
 HOBBS NM, 88241  
 Fax To: (575) 392-9376

Received:	09/24/2025	Sampling Date:	09/23/2025
Reported:	09/30/2025	Sampling Type:	Soil
Project Name:	DONKEY KONG CTB ( NAPP2520950540 )	Sampling Condition:	Cool & Intact
Project Number:	PRS - 135	Sample Received By:	Shalyn Rodriguez
Project Location:	PERMIAN 32.3308162-103.4194747		

**Sample ID: B 8 @ 1' (H255965-08)**

BTEx 8021B		mg/kg		Analyzed By: JH					
Analyte	Result	Reporting Limit	Analyzed	Method Blank	BS	% Recovery	True Value QC	RPD	Qualifier
Benzene*	<0.050	0.050	09/25/2025	ND	1.83	91.5	2.00	8.99	
Toluene*	<0.050	0.050	09/25/2025	ND	1.91	95.5	2.00	6.25	
Ethylbenzene*	<0.050	0.050	09/25/2025	ND	2.07	104	2.00	5.23	
Total Xylenes*	<0.150	0.150	09/25/2025	ND	6.21	104	6.00	5.14	
Total BTEX	<0.300	0.300	09/25/2025	ND					

Surrogate: 4-Bromofluorobenzene (PID) 118 % 70.4-141

Chloride, SM4500Cl-B		mg/kg		Analyzed By: KH						
Analyte	Result	Reporting Limit	Analyzed	Method Blank	BS	% Recovery	True Value QC	RPD	Qualifier	
Chloride	48.0	16.0	09/24/2025	ND	416	104	400	0.00		

TPH 8015M		mg/kg		Analyzed By: MS					
Analyte	Result	Reporting Limit	Analyzed	Method Blank	BS	% Recovery	True Value QC	RPD	Qualifier
GRO C6-C10*	<10.0	10.0	09/24/2025	ND	215	108	200	2.19	
DRO >C10-C28*	18.8	10.0	09/24/2025	ND	217	109	200	0.109	
EXT DRO >C28-C36	<10.0	10.0	09/24/2025	ND					

Surrogate: 1-Chlorooctane 79.8 % 52.4-130

Surrogate: 1-Chlorooctadecane 81.1 % 39.9-141

Cardinal Laboratories

\*=Accredited Analyte

PLEASE NOTE: Liability and Damages. Cardinal's liability and client's exclusive remedy for any claim arising, whether based in contract or tort, shall be limited to the amount paid by client for analyses. All claims, including those for negligence and any other cause whatsoever shall be deemed waived unless made in writing and received by Cardinal within thirty (30) days after completion of the applicable service. In no event shall Cardinal be liable for incidental or consequential damages, including, without limitation, business interruptions, loss of use, or loss of profits incurred by client, its subsidiaries, affiliates or successors arising out of or related to the performance of the services hereunder by Cardinal, regardless of whether such claim is based upon any of the above stated reasons or otherwise. Results relate only to the samples identified above. This report shall not be reproduced except in full with written approval of Cardinal Laboratories.

Celey D. Keene, Lab Director/Quality Manager



PHONE (575) 393-2326 ° 101 E. MARLAND ° HOBBS, NM 88240

**Analytical Results For:**

DIAMONDBACK DISPOSAL SERVICE INC.  
 JUSTIN ROBERTS  
 P. O. BOX 2491  
 HOBBS NM, 88241  
 Fax To: (575) 392-9376

Received:	09/24/2025	Sampling Date:	09/23/2025
Reported:	09/30/2025	Sampling Type:	Soil
Project Name:	DONKEY KONG CTB ( NAPP2520950540 )	Sampling Condition:	Cool & Intact
Project Number:	PRS - 135	Sample Received By:	Shalyn Rodriguez
Project Location:	PERMIAN 32.3308162-103.4194747		

**Sample ID: B 9 @ 1' (H255965-09)**

BTEx 8021B		mg/kg		Analyzed By: JH						
Analyte	Result	Reporting Limit	Analyzed	Method Blank	BS	% Recovery	True Value QC	RPD	Qualifier	
Benzene*	<0.050	0.050	09/25/2025	ND	1.83	91.5	2.00	8.99		
Toluene*	<0.050	0.050	09/25/2025	ND	1.91	95.5	2.00	6.25		
Ethylbenzene*	<0.050	0.050	09/25/2025	ND	2.07	104	2.00	5.23		
Total Xylenes*	<0.150	0.150	09/25/2025	ND	6.21	104	6.00	5.14		
Total BTEx	<0.300	0.300	09/25/2025	ND						

Surrogate: 4-Bromofluorobenzene (PID) 119 % 70.4-141

Chloride, SM4500CI-B		mg/kg		Analyzed By: KH						
Analyte	Result	Reporting Limit	Analyzed	Method Blank	BS	% Recovery	True Value QC	RPD	Qualifier	
Chloride	96.0	16.0	09/24/2025	ND	416	104	400	0.00		

TPH 8015M		mg/kg		Analyzed By: MS					
Analyte	Result	Reporting Limit	Analyzed	Method Blank	BS	% Recovery	True Value QC	RPD	Qualifier
GRO C6-C10*	<10.0	10.0	09/24/2025	ND	215	108	200	2.19	
DRO >C10-C28*	<10.0	10.0	09/24/2025	ND	217	109	200	0.109	
EXT DRO >C28-C36	<10.0	10.0	09/24/2025	ND					

Surrogate: 1-Chlorooctane 97.2 % 52.4-130

Surrogate: 1-Chlorooctadecane 97.6 % 39.9-141

Cardinal Laboratories

\*=Accredited Analyte

PLEASE NOTE: Liability and Damages. Cardinal's liability and client's exclusive remedy for any claim arising, whether based in contract or tort, shall be limited to the amount paid by client for analyses. All claims, including those for negligence and any other cause whatsoever shall be deemed waived unless made in writing and received by Cardinal within thirty (30) days after completion of the applicable service. In no event shall Cardinal be liable for incidental or consequential damages, including, without limitation, business interruptions, loss of use, or loss of profits incurred by client, its subsidiaries, affiliates or successors arising out of or related to the performance of the services hereunder by Cardinal, regardless of whether such claim is based upon any of the above stated reasons or otherwise. Results relate only to the samples identified above. This report shall not be reproduced except in full with written approval of Cardinal Laboratories.

Celey D. Keene, Lab Director/Quality Manager



PHONE (575) 393-2326 ° 101 E. MARLAND ° HOBBS, NM 88240

**Analytical Results For:**

DIAMONDBACK DISPOSAL SERVICE INC.  
 JUSTIN ROBERTS  
 P. O. BOX 2491  
 HOBBS NM, 88241  
 Fax To: (575) 392-9376

Received:	09/24/2025	Sampling Date:	09/23/2025
Reported:	09/30/2025	Sampling Type:	Soil
Project Name:	DONKEY KONG CTB ( NAPP2520950540	Sampling Condition:	Cool & Intact
Project Number:	PRS - 135	Sample Received By:	Shalyn Rodriguez
Project Location:	PERMIAN 32.3308162-103.4194747		

**Sample ID: B 10 @ 1' (H255965-10)**

BTEx 8021B		mg/kg		Analyzed By: JH						
Analyte	Result	Reporting Limit	Analyzed	Method Blank	BS	% Recovery	True Value QC	RPD	Qualifier	
Benzene*	<0.050	0.050	09/25/2025	ND	1.83	91.5	2.00	8.99		
Toluene*	<0.050	0.050	09/25/2025	ND	1.91	95.5	2.00	6.25		
Ethylbenzene*	<0.050	0.050	09/25/2025	ND	2.07	104	2.00	5.23		
Total Xylenes*	<0.150	0.150	09/25/2025	ND	6.21	104	6.00	5.14		
Total BTEX	<0.300	0.300	09/25/2025	ND						

Surrogate: 4-Bromofluorobenzene (PID) 124 % 70.4-141

Chloride, SM4500Cl-B		mg/kg		Analyzed By: KH						
Analyte	Result	Reporting Limit	Analyzed	Method Blank	BS	% Recovery	True Value QC	RPD	Qualifier	
Chloride	208	16.0	09/24/2025	ND	416	104	400	0.00		

TPH 8015M		mg/kg		Analyzed By: MS					
Analyte	Result	Reporting Limit	Analyzed	Method Blank	BS	% Recovery	True Value QC	RPD	Qualifier
GRO C6-C10*	<10.0	10.0	09/24/2025	ND	215	108	200	2.19	
DRO >C10-C28*	<10.0	10.0	09/24/2025	ND	217	109	200	0.109	
EXT DRO >C28-C36	<10.0	10.0	09/24/2025	ND					

Surrogate: 1-Chlorooctane 91.9 % 52.4-130

Surrogate: 1-Chlorooctadecane 92.5 % 39.9-141

Cardinal Laboratories

\*=Accredited Analyte

PLEASE NOTE: Liability and Damages. Cardinal's liability and client's exclusive remedy for any claim arising, whether based in contract or tort, shall be limited to the amount paid by client for analyses. All claims, including those for negligence and any other cause whatsoever shall be deemed waived unless made in writing and received by Cardinal within thirty (30) days after completion of the applicable service. In no event shall Cardinal be liable for incidental or consequential damages, including, without limitation, business interruptions, loss of use, or loss of profits incurred by client, its subsidiaries, affiliates or successors arising out of or related to the performance of the services hereunder by Cardinal, regardless of whether such claim is based upon any of the above stated reasons or otherwise. Results relate only to the samples identified above. This report shall not be reproduced except in full with written approval of Cardinal Laboratories.

Celey D. Keene, Lab Director/Quality Manager



PHONE (575) 393-2326 ° 101 E. MARLAND ° HOBBS, NM 88240

**Analytical Results For:**

DIAMONDBACK DISPOSAL SERVICE INC.  
 JUSTIN ROBERTS  
 P. O. BOX 2491  
 HOBBS NM, 88241  
 Fax To: (575) 392-9376

Received:	09/24/2025	Sampling Date:	09/23/2025
Reported:	09/30/2025	Sampling Type:	Soil
Project Name:	DONKEY KONG CTB ( NAPP2520950540 )	Sampling Condition:	Cool & Intact
Project Number:	PRS - 135	Sample Received By:	Shalyn Rodriguez
Project Location:	PERMIAN 32.3308162-103.4194747		

**Sample ID: B 11 @ 1' (H255965-11)**

BTEx 8021B		mg/kg		Analyzed By: JH						
Analyte	Result	Reporting Limit	Analyzed	Method Blank	BS	% Recovery	True Value QC	RPD	Qualifier	
Benzene*	<0.050	0.050	09/25/2025	ND	1.83	91.5	2.00	8.99		
Toluene*	<0.050	0.050	09/25/2025	ND	1.91	95.5	2.00	6.25		
Ethylbenzene*	<0.050	0.050	09/25/2025	ND	2.07	104	2.00	5.23		
Total Xylenes*	<0.150	0.150	09/25/2025	ND	6.21	104	6.00	5.14		
Total BTEx	<0.300	0.300	09/25/2025	ND						

Surrogate: 4-Bromofluorobenzene (PID) 118 % 70.4-141

Chloride, SM4500CI-B		mg/kg		Analyzed By: KH						
Analyte	Result	Reporting Limit	Analyzed	Method Blank	BS	% Recovery	True Value QC	RPD	Qualifier	
Chloride	192	16.0	09/24/2025	ND	416	104	400	0.00		

TPH 8015M		mg/kg		Analyzed By: MS					
Analyte	Result	Reporting Limit	Analyzed	Method Blank	BS	% Recovery	True Value QC	RPD	Qualifier
GRO C6-C10*	<10.0	10.0	09/24/2025	ND	215	108	200	2.19	
DRO >C10-C28*	<10.0	10.0	09/24/2025	ND	217	109	200	0.109	
EXT DRO >C28-C36	<10.0	10.0	09/24/2025	ND					

Surrogate: 1-Chlorooctane 88.8 % 52.4-130

Surrogate: 1-Chlorooctadecane 89.6 % 39.9-141

Cardinal Laboratories

\*=Accredited Analyte

PLEASE NOTE: Liability and Damages. Cardinal's liability and client's exclusive remedy for any claim arising, whether based in contract or tort, shall be limited to the amount paid by client for analyses. All claims, including those for negligence and any other cause whatsoever shall be deemed waived unless made in writing and received by Cardinal within thirty (30) days after completion of the applicable service. In no event shall Cardinal be liable for incidental or consequential damages, including, without limitation, business interruptions, loss of use, or loss of profits incurred by client, its subsidiaries, affiliates or successors arising out of or related to the performance of the services hereunder by Cardinal, regardless of whether such claim is based upon any of the above stated reasons or otherwise. Results relate only to the samples identified above. This report shall not be reproduced except in full with written approval of Cardinal Laboratories.

Celey D. Keene, Lab Director/Quality Manager





PHONE (575) 393-2326 ° 101 E. MARLAND ° HOBBS, NM 88240

**Analytical Results For:**

DIAMONDBACK DISPOSAL SERVICE INC.  
 JUSTIN ROBERTS  
 P. O. BOX 2491  
 HOBBS NM, 88241  
 Fax To: (575) 392-9376

Received:	09/24/2025	Sampling Date:	09/23/2025
Reported:	09/30/2025	Sampling Type:	Soil
Project Name:	DONKEY KONG CTB ( NAPP2520950540 )	Sampling Condition:	Cool & Intact
Project Number:	PRS - 135	Sample Received By:	Shalyn Rodriguez
Project Location:	PERMIAN 32.3308162-103.4194747		

**Sample ID: B 12 @ 1' (H255965-12)**

BTEx 8021B		mg/kg		Analyzed By: JH						
Analyte	Result	Reporting Limit	Analyzed	Method Blank	BS	% Recovery	True Value QC	RPD	Qualifier	
Benzene*	<0.050	0.050	09/25/2025	ND	1.83	91.5	2.00	8.99		
Toluene*	<0.050	0.050	09/25/2025	ND	1.91	95.5	2.00	6.25		
Ethylbenzene*	<0.050	0.050	09/25/2025	ND	2.07	104	2.00	5.23		
Total Xylenes*	<0.150	0.150	09/25/2025	ND	6.21	104	6.00	5.14		
Total BTEX	<0.300	0.300	09/25/2025	ND						

Surrogate: 4-Bromofluorobenzene (PID) 121 % 70.4-141

Chloride, SM4500Cl-B		mg/kg		Analyzed By: KH						
Analyte	Result	Reporting Limit	Analyzed	Method Blank	BS	% Recovery	True Value QC	RPD	Qualifier	
Chloride	256	16.0	09/24/2025	ND	416	104	400	0.00		

TPH 8015M		mg/kg		Analyzed By: MS					
Analyte	Result	Reporting Limit	Analyzed	Method Blank	BS	% Recovery	True Value QC	RPD	Qualifier
GRO C6-C10*	<10.0	10.0	09/24/2025	ND	215	108	200	2.19	
DRO >C10-C28*	<10.0	10.0	09/24/2025	ND	217	109	200	0.109	
EXT DRO >C28-C36	<10.0	10.0	09/24/2025	ND					

Surrogate: 1-Chlorooctane 91.5 % 52.4-130

Surrogate: 1-Chlorooctadecane 90.0 % 39.9-141

Cardinal Laboratories

\*=Accredited Analyte

PLEASE NOTE: Liability and Damages. Cardinal's liability and client's exclusive remedy for any claim arising, whether based in contract or tort, shall be limited to the amount paid by client for analyses. All claims, including those for negligence and any other cause whatsoever shall be deemed waived unless made in writing and received by Cardinal within thirty (30) days after completion of the applicable service. In no event shall Cardinal be liable for incidental or consequential damages, including, without limitation, business interruptions, loss of use, or loss of profits incurred by client, its subsidiaries, affiliates or successors arising out of or related to the performance of the services hereunder by Cardinal, regardless of whether such claim is based upon any of the above stated reasons or otherwise. Results relate only to the samples identified above. This report shall not be reproduced except in full with written approval of Cardinal Laboratories.

Celey D. Keene, Lab Director/Quality Manager



PHONE (575) 393-2326 ° 101 E. MARLAND ° HOBBS, NM 88240

**Analytical Results For:**

DIAMONDBACK DISPOSAL SERVICE INC.  
 JUSTIN ROBERTS  
 P. O. BOX 2491  
 HOBBS NM, 88241  
 Fax To: (575) 392-9376

Received:	09/24/2025	Sampling Date:	09/23/2025
Reported:	09/30/2025	Sampling Type:	Soil
Project Name:	DONKEY KONG CTB ( NAPP2520950540 )	Sampling Condition:	Cool & Intact
Project Number:	PRS - 135	Sample Received By:	Shalyn Rodriguez
Project Location:	PERMIAN 32.3308162-103.4194747		

**Sample ID: B 13 @ 1' (H255965-13)**

BTEx 8021B		mg/kg		Analyzed By: JH						
Analyte	Result	Reporting Limit	Analyzed	Method Blank	BS	% Recovery	True Value QC	RPD	Qualifier	
Benzene*	<0.050	0.050	09/25/2025	ND	1.83	91.5	2.00	8.99		
Toluene*	<0.050	0.050	09/25/2025	ND	1.91	95.5	2.00	6.25		
Ethylbenzene*	<0.050	0.050	09/25/2025	ND	2.07	104	2.00	5.23		
Total Xylenes*	<0.150	0.150	09/25/2025	ND	6.21	104	6.00	5.14		
Total BTEX	<0.300	0.300	09/25/2025	ND						

Surrogate: 4-Bromofluorobenzene (PID) 120 % 70.4-141

Chloride, SM4500Cl-B		mg/kg		Analyzed By: KH						
Analyte	Result	Reporting Limit	Analyzed	Method Blank	BS	% Recovery	True Value QC	RPD	Qualifier	
Chloride	112	16.0	09/24/2025	ND	416	104	400	0.00		

TPH 8015M		mg/kg		Analyzed By: MS					
Analyte	Result	Reporting Limit	Analyzed	Method Blank	BS	% Recovery	True Value QC	RPD	Qualifier
GRO C6-C10*	<10.0	10.0	09/24/2025	ND	215	108	200	2.19	
DRO >C10-C28*	<10.0	10.0	09/24/2025	ND	217	109	200	0.109	
EXT DRO >C28-C36	<10.0	10.0	09/24/2025	ND					

Surrogate: 1-Chlorooctane 89.3 % 52.4-130

Surrogate: 1-Chlorooctadecane 89.8 % 39.9-141

Cardinal Laboratories

\*=Accredited Analyte

PLEASE NOTE: Liability and Damages. Cardinal's liability and client's exclusive remedy for any claim arising, whether based in contract or tort, shall be limited to the amount paid by client for analyses. All claims, including those for negligence and any other cause whatsoever shall be deemed waived unless made in writing and received by Cardinal within thirty (30) days after completion of the applicable service. In no event shall Cardinal be liable for incidental or consequential damages, including, without limitation, business interruptions, loss of use, or loss of profits incurred by client, its subsidiaries, affiliates or successors arising out of or related to the performance of the services hereunder by Cardinal, regardless of whether such claim is based upon any of the above stated reasons or otherwise. Results relate only to the samples identified above. This report shall not be reproduced except in full with written approval of Cardinal Laboratories.

Celey D. Keene, Lab Director/Quality Manager



PHONE (575) 393-2326 ° 101 E. MARLAND ° HOBBS, NM 88240

**Analytical Results For:**

DIAMONDBACK DISPOSAL SERVICE INC.  
 JUSTIN ROBERTS  
 P. O. BOX 2491  
 HOBBS NM, 88241  
 Fax To: (575) 392-9376

Received:	09/24/2025	Sampling Date:	09/23/2025
Reported:	09/30/2025	Sampling Type:	Soil
Project Name:	DONKEY KONG CTB ( NAPP2520950540	Sampling Condition:	Cool & Intact
Project Number:	PRS - 135	Sample Received By:	Shalyn Rodriguez
Project Location:	PERMIAN 32.3308162-103.4194747		

**Sample ID: B 14 @ 1' (H255965-14)**

BTEx 8021B		mg/kg		Analyzed By: JH						
Analyte	Result	Reporting Limit	Analyzed	Method Blank	BS	% Recovery	True Value QC	RPD	Qualifier	
Benzene*	<0.050	0.050	09/25/2025	ND	1.83	91.5	2.00	8.99		
Toluene*	<0.050	0.050	09/25/2025	ND	1.91	95.5	2.00	6.25		
Ethylbenzene*	<0.050	0.050	09/25/2025	ND	2.07	104	2.00	5.23		
Total Xylenes*	<0.150	0.150	09/25/2025	ND	6.21	104	6.00	5.14		
Total BTEX	<0.300	0.300	09/25/2025	ND						

Surrogate: 4-Bromofluorobenzene (PID) 117 % 70.4-141

Chloride, SM4500Cl-B		mg/kg		Analyzed By: KH						
Analyte	Result	Reporting Limit	Analyzed	Method Blank	BS	% Recovery	True Value QC	RPD	Qualifier	
Chloride	176	16.0	09/24/2025	ND	416	104	400	0.00		

TPH 8015M		mg/kg		Analyzed By: MS					
Analyte	Result	Reporting Limit	Analyzed	Method Blank	BS	% Recovery	True Value QC	RPD	Qualifier
GRO C6-C10*	<10.0	10.0	09/24/2025	ND	215	108	200	2.19	
DRO >C10-C28*	<10.0	10.0	09/24/2025	ND	217	109	200	0.109	
EXT DRO >C28-C36	<10.0	10.0	09/24/2025	ND					

Surrogate: 1-Chlorooctane 94.6 % 52.4-130

Surrogate: 1-Chlorooctadecane 97.0 % 39.9-141

Cardinal Laboratories

\*=Accredited Analyte

PLEASE NOTE: Liability and Damages. Cardinal's liability and client's exclusive remedy for any claim arising, whether based in contract or tort, shall be limited to the amount paid by client for analyses. All claims, including those for negligence and any other cause whatsoever shall be deemed waived unless made in writing and received by Cardinal within thirty (30) days after completion of the applicable service. In no event shall Cardinal be liable for incidental or consequential damages, including, without limitation, business interruptions, loss of use, or loss of profits incurred by client, its subsidiaries, affiliates or successors arising out of or related to the performance of the services hereunder by Cardinal, regardless of whether such claim is based upon any of the above stated reasons or otherwise. Results relate only to the samples identified above. This report shall not be reproduced except in full with written approval of Cardinal Laboratories.

Celey D. Keene, Lab Director/Quality Manager



PHONE (575) 393-2326 ° 101 E. MARLAND ° HOBBS, NM 88240

**Analytical Results For:**

DIAMONDBACK DISPOSAL SERVICE INC.  
 JUSTIN ROBERTS  
 P. O. BOX 2491  
 HOBBS NM, 88241  
 Fax To: (575) 392-9376

Received:	09/24/2025	Sampling Date:	09/23/2025
Reported:	09/30/2025	Sampling Type:	Soil
Project Name:	DONKEY KONG CTB ( NAPP2520950540 )	Sampling Condition:	Cool & Intact
Project Number:	PRS - 135	Sample Received By:	Shalyn Rodriguez
Project Location:	PERMIAN 32.3308162-103.4194747		

**Sample ID: B 15 @ 1' (H255965-15)**

BTEx 8021B		mg/kg		Analyzed By: JH						
Analyte	Result	Reporting Limit	Analyzed	Method Blank	BS	% Recovery	True Value QC	RPD	Qualifier	
Benzene*	<0.050	0.050	09/25/2025	ND	1.83	91.5	2.00	8.99		
Toluene*	<0.050	0.050	09/25/2025	ND	1.91	95.5	2.00	6.25		
Ethylbenzene*	<0.050	0.050	09/25/2025	ND	2.07	104	2.00	5.23		
Total Xylenes*	<0.150	0.150	09/25/2025	ND	6.21	104	6.00	5.14		
Total BTEX	<0.300	0.300	09/25/2025	ND						

Surrogate: 4-Bromofluorobenzene (PID) 118 % 70.4-141

Chloride, SM4500Cl-B		mg/kg		Analyzed By: KH						
Analyte	Result	Reporting Limit	Analyzed	Method Blank	BS	% Recovery	True Value QC	RPD	Qualifier	
Chloride	176	16.0	09/24/2025	ND	416	104	400	0.00		

TPH 8015M		mg/kg		Analyzed By: MS					
Analyte	Result	Reporting Limit	Analyzed	Method Blank	BS	% Recovery	True Value QC	RPD	Qualifier
GRO C6-C10*	<10.0	10.0	09/24/2025	ND	215	108	200	2.19	
DRO >C10-C28*	<10.0	10.0	09/24/2025	ND	217	109	200	0.109	
EXT DRO >C28-C36	<10.0	10.0	09/24/2025	ND					

Surrogate: 1-Chlorooctane 78.7 % 52.4-130

Surrogate: 1-Chlorooctadecane 81.1 % 39.9-141

Cardinal Laboratories

\*=Accredited Analyte

PLEASE NOTE: Liability and Damages. Cardinal's liability and client's exclusive remedy for any claim arising, whether based in contract or tort, shall be limited to the amount paid by client for analyses. All claims, including those for negligence and any other cause whatsoever shall be deemed waived unless made in writing and received by Cardinal within thirty (30) days after completion of the applicable service. In no event shall Cardinal be liable for incidental or consequential damages, including, without limitation, business interruptions, loss of use, or loss of profits incurred by client, its subsidiaries, affiliates or successors arising out of or related to the performance of the services hereunder by Cardinal, regardless of whether such claim is based upon any of the above stated reasons or otherwise. Results relate only to the samples identified above. This report shall not be reproduced except in full with written approval of Cardinal Laboratories.

Celey D. Keene, Lab Director/Quality Manager





PHONE (575) 393-2326 ° 101 E. MARLAND ° HOBBS, NM 88240

**Analytical Results For:**

DIAMONDBACK DISPOSAL SERVICE INC.  
 JUSTIN ROBERTS  
 P. O. BOX 2491  
 HOBBS NM, 88241  
 Fax To: (575) 392-9376

Received:	09/24/2025	Sampling Date:	09/23/2025
Reported:	09/30/2025	Sampling Type:	Soil
Project Name:	DONKEY KONG CTB ( NAPP2520950540 )	Sampling Condition:	Cool & Intact
Project Number:	PRS - 135	Sample Received By:	Shalyn Rodriguez
Project Location:	PERMIAN 32.3308162-103.4194747		

**Sample ID: B 16 @ 1' (H255965-16)**

BTEx 8021B		mg/kg		Analyzed By: JH						
Analyte	Result	Reporting Limit	Analyzed	Method Blank	BS	% Recovery	True Value QC	RPD	Qualifier	
Benzene*	<0.050	0.050	09/25/2025	ND	1.83	91.5	2.00	8.99		
Toluene*	<0.050	0.050	09/25/2025	ND	1.91	95.5	2.00	6.25		
Ethylbenzene*	<0.050	0.050	09/25/2025	ND	2.07	104	2.00	5.23		
Total Xylenes*	<0.150	0.150	09/25/2025	ND	6.21	104	6.00	5.14		
Total BTEX	<0.300	0.300	09/25/2025	ND						

Surrogate: 4-Bromofluorobenzene (PID) 116 % 70.4-141

Chloride, SM4500Cl-B		mg/kg		Analyzed By: KH					
Analyte	Result	Reporting Limit	Analyzed	Method Blank	BS	% Recovery	True Value QC	RPD	Qualifier
Chloride	176	16.0	09/24/2025	ND	416	104	400	0.00	

TPH 8015M		mg/kg		Analyzed By: MS					
Analyte	Result	Reporting Limit	Analyzed	Method Blank	BS	% Recovery	True Value QC	RPD	Qualifier
GRO C6-C10*	<10.0	10.0	09/24/2025	ND	215	108	200	2.19	
DRO >C10-C28*	<10.0	10.0	09/24/2025	ND	217	109	200	0.109	
EXT DRO >C28-C36	<10.0	10.0	09/24/2025	ND					

Surrogate: 1-Chlorooctane 91.4 % 52.4-130

Surrogate: 1-Chlorooctadecane 95.8 % 39.9-141

Cardinal Laboratories

\*=Accredited Analyte

PLEASE NOTE: Liability and Damages. Cardinal's liability and client's exclusive remedy for any claim arising, whether based in contract or tort, shall be limited to the amount paid by client for analyses. All claims, including those for negligence and any other cause whatsoever shall be deemed waived unless made in writing and received by Cardinal within thirty (30) days after completion of the applicable service. In no event shall Cardinal be liable for incidental or consequential damages, including, without limitation, business interruptions, loss of use, or loss of profits incurred by client, its subsidiaries, affiliates or successors arising out of or related to the performance of the services hereunder by Cardinal, regardless of whether such claim is based upon any of the above stated reasons or otherwise. Results relate only to the samples identified above. This report shall not be reproduced except in full with written approval of Cardinal Laboratories.

Celey D. Keene, Lab Director/Quality Manager



PHONE (575) 393-2326 ° 101 E. MARLAND ° HOBBS, NM 88240

**Analytical Results For:**

DIAMONDBACK DISPOSAL SERVICE INC.  
 JUSTIN ROBERTS  
 P. O. BOX 2491  
 HOBBS NM, 88241  
 Fax To: (575) 392-9376

Received:	09/24/2025	Sampling Date:	09/23/2025
Reported:	09/30/2025	Sampling Type:	Soil
Project Name:	DONKEY KONG CTB ( NAPP2520950540 )	Sampling Condition:	Cool & Intact
Project Number:	PRS - 135	Sample Received By:	Shalyn Rodriguez
Project Location:	PERMIAN 32.3308162-103.4194747		

**Sample ID: B 17 @ 1' (H255965-17)**

BTEx 8021B		mg/kg		Analyzed By: JH						
Analyte	Result	Reporting Limit	Analyzed	Method Blank	BS	% Recovery	True Value QC	RPD	Qualifier	
Benzene*	<0.050	0.050	09/25/2025	ND	1.83	91.5	2.00	8.99		
Toluene*	<0.050	0.050	09/25/2025	ND	1.91	95.5	2.00	6.25		
Ethylbenzene*	<0.050	0.050	09/25/2025	ND	2.07	104	2.00	5.23		
Total Xylenes*	<0.150	0.150	09/25/2025	ND	6.21	104	6.00	5.14		
Total BTEx	<0.300	0.300	09/25/2025	ND						

Surrogate: 4-Bromofluorobenzene (PID) 119 % 70.4-141

Chloride, SM4500CI-B		mg/kg		Analyzed By: KH						
Analyte	Result	Reporting Limit	Analyzed	Method Blank	BS	% Recovery	True Value QC	RPD	Qualifier	
Chloride	112	16.0	09/24/2025	ND	416	104	400	0.00		

TPH 8015M		mg/kg		Analyzed By: MS					
Analyte	Result	Reporting Limit	Analyzed	Method Blank	BS	% Recovery	True Value QC	RPD	Qualifier
GRO C6-C10*	<10.0	10.0	09/24/2025	ND	215	108	200	2.19	
DRO >C10-C28*	<10.0	10.0	09/24/2025	ND	217	109	200	0.109	
EXT DRO >C28-C36	<10.0	10.0	09/24/2025	ND					

Surrogate: 1-Chlorooctane 80.6 % 52.4-130

Surrogate: 1-Chlorooctadecane 82.1 % 39.9-141

Cardinal Laboratories

\*=Accredited Analyte

PLEASE NOTE: Liability and Damages. Cardinal's liability and client's exclusive remedy for any claim arising, whether based in contract or tort, shall be limited to the amount paid by client for analyses. All claims, including those for negligence and any other cause whatsoever shall be deemed waived unless made in writing and received by Cardinal within thirty (30) days after completion of the applicable service. In no event shall Cardinal be liable for incidental or consequential damages, including, without limitation, business interruptions, loss of use, or loss of profits incurred by client, its subsidiaries, affiliates or successors arising out of or related to the performance of the services hereunder by Cardinal, regardless of whether such claim is based upon any of the above stated reasons or otherwise. Results relate only to the samples identified above. This report shall not be reproduced except in full with written approval of Cardinal Laboratories.

Celey D. Keene, Lab Director/Quality Manager



PHONE (575) 393-2326 ° 101 E. MARLAND ° HOBBS, NM 88240

**Analytical Results For:**

DIAMONDBACK DISPOSAL SERVICE INC.  
 JUSTIN ROBERTS  
 P. O. BOX 2491  
 HOBBS NM, 88241  
 Fax To: (575) 392-9376

Received:	09/24/2025	Sampling Date:	09/23/2025
Reported:	09/30/2025	Sampling Type:	Soil
Project Name:	DONKEY KONG CTB ( NAPP2520950540	Sampling Condition:	Cool & Intact
Project Number:	PRS - 135	Sample Received By:	Shalyn Rodriguez
Project Location:	PERMIAN 32.3308162-103.4194747		

**Sample ID: B 18 @ 1' (H255965-18)**

BTEx 8021B		mg/kg		Analyzed By: JH						
Analyte	Result	Reporting Limit	Analyzed	Method Blank	BS	% Recovery	True Value QC	RPD	Qualifier	
Benzene*	<0.050	0.050	09/25/2025	ND	1.83	91.5	2.00	8.99		
Toluene*	<0.050	0.050	09/25/2025	ND	1.91	95.5	2.00	6.25		
Ethylbenzene*	<0.050	0.050	09/25/2025	ND	2.07	104	2.00	5.23		
Total Xylenes*	<0.150	0.150	09/25/2025	ND	6.21	104	6.00	5.14		
Total BTEX	<0.300	0.300	09/25/2025	ND						

Surrogate: 4-Bromofluorobenzene (PID) 118 % 70.4-141

Chloride, SM4500Cl-B		mg/kg		Analyzed By: KH						
Analyte	Result	Reporting Limit	Analyzed	Method Blank	BS	% Recovery	True Value QC	RPD	Qualifier	
Chloride	240	16.0	09/24/2025	ND	416	104	400	0.00		

TPH 8015M		mg/kg		Analyzed By: MS					
Analyte	Result	Reporting Limit	Analyzed	Method Blank	BS	% Recovery	True Value QC	RPD	Qualifier
GRO C6-C10*	<10.0	10.0	09/24/2025	ND	215	108	200	2.19	
DRO >C10-C28*	<10.0	10.0	09/24/2025	ND	217	109	200	0.109	
EXT DRO >C28-C36	<10.0	10.0	09/24/2025	ND					

Surrogate: 1-Chlorooctane 80.1 % 52.4-130

Surrogate: 1-Chlorooctadecane 81.6 % 39.9-141

Cardinal Laboratories

\*=Accredited Analyte

PLEASE NOTE: Liability and Damages. Cardinal's liability and client's exclusive remedy for any claim arising, whether based in contract or tort, shall be limited to the amount paid by client for analyses. All claims, including those for negligence and any other cause whatsoever shall be deemed waived unless made in writing and received by Cardinal within thirty (30) days after completion of the applicable service. In no event shall Cardinal be liable for incidental or consequential damages, including, without limitation, business interruptions, loss of use, or loss of profits incurred by client, its subsidiaries, affiliates or successors arising out of or related to the performance of the services hereunder by Cardinal, regardless of whether such claim is based upon any of the above stated reasons or otherwise. Results relate only to the samples identified above. This report shall not be reproduced except in full with written approval of Cardinal Laboratories.

Celey D. Keene, Lab Director/Quality Manager



PHONE (575) 393-2326 ° 101 E. MARLAND ° HOBBS, NM 88240

**Analytical Results For:**

DIAMONDBACK DISPOSAL SERVICE INC.  
 JUSTIN ROBERTS  
 P. O. BOX 2491  
 HOBBS NM, 88241  
 Fax To: (575) 392-9376

Received:	09/24/2025	Sampling Date:	09/23/2025
Reported:	09/30/2025	Sampling Type:	Soil
Project Name:	DONKEY KONG CTB ( NAPP2520950540 )	Sampling Condition:	Cool & Intact
Project Number:	PRS - 135	Sample Received By:	Shalyn Rodriguez
Project Location:	PERMIAN 32.3308162-103.4194747		

**Sample ID: B 19 @ 1' (H255965-19)**

BTEx 8021B		mg/kg		Analyzed By: JH						
Analyte	Result	Reporting Limit	Analyzed	Method Blank	BS	% Recovery	True Value QC	RPD	Qualifier	
Benzene*	<0.050	0.050	09/25/2025	ND	1.83	91.5	2.00	8.99		
Toluene*	<0.050	0.050	09/25/2025	ND	1.91	95.5	2.00	6.25		
Ethylbenzene*	<0.050	0.050	09/25/2025	ND	2.07	104	2.00	5.23		
Total Xylenes*	<0.150	0.150	09/25/2025	ND	6.21	104	6.00	5.14		
Total BTEx	<0.300	0.300	09/25/2025	ND						

Surrogate: 4-Bromofluorobenzene (PID) 116 % 70.4-141

Chloride, SM4500CI-B		mg/kg		Analyzed By: KH						
Analyte	Result	Reporting Limit	Analyzed	Method Blank	BS	% Recovery	True Value QC	RPD	Qualifier	
Chloride	272	16.0	09/24/2025	ND	416	104	400	0.00		

TPH 8015M		mg/kg		Analyzed By: MS					
Analyte	Result	Reporting Limit	Analyzed	Method Blank	BS	% Recovery	True Value QC	RPD	Qualifier
GRO C6-C10*	<10.0	10.0	09/24/2025	ND	215	108	200	2.19	
DRO >C10-C28*	16.7	10.0	09/24/2025	ND	217	109	200	0.109	
EXT DRO >C28-C36	<10.0	10.0	09/24/2025	ND					

Surrogate: 1-Chlorooctane 89.8 % 52.4-130

Surrogate: 1-Chlorooctadecane 90.3 % 39.9-141

Cardinal Laboratories

\*=Accredited Analyte

PLEASE NOTE: Liability and Damages. Cardinal's liability and client's exclusive remedy for any claim arising, whether based in contract or tort, shall be limited to the amount paid by client for analyses. All claims, including those for negligence and any other cause whatsoever shall be deemed waived unless made in writing and received by Cardinal within thirty (30) days after completion of the applicable service. In no event shall Cardinal be liable for incidental or consequential damages, including, without limitation, business interruptions, loss of use, or loss of profits incurred by client, its subsidiaries, affiliates or successors arising out of or related to the performance of the services hereunder by Cardinal, regardless of whether such claim is based upon any of the above stated reasons or otherwise. Results relate only to the samples identified above. This report shall not be reproduced except in full with written approval of Cardinal Laboratories.

Celey D. Keene, Lab Director/Quality Manager





PHONE (575) 393-2326 ° 101 E. MARLAND ° HOBBS, NM 88240

**Analytical Results For:**

DIAMONDBACK DISPOSAL SERVICE INC.  
 JUSTIN ROBERTS  
 P. O. BOX 2491  
 HOBBS NM, 88241  
 Fax To: (575) 392-9376

Received:	09/24/2025	Sampling Date:	09/23/2025
Reported:	09/30/2025	Sampling Type:	Soil
Project Name:	DONKEY KONG CTB ( NAPP2520950540 )	Sampling Condition:	Cool & Intact
Project Number:	PRS - 135	Sample Received By:	Shalyn Rodriguez
Project Location:	PERMIAN 32.3308162-103.4194747		

**Sample ID: B 20 @ 1' (H255965-20)**

BTEx 8021B		mg/kg		Analyzed By: JH						
Analyte	Result	Reporting Limit	Analyzed	Method Blank	BS	% Recovery	True Value QC	RPD	Qualifier	
Benzene*	<0.050	0.050	09/25/2025	ND	1.83	91.5	2.00	8.99		
Toluene*	<0.050	0.050	09/25/2025	ND	1.91	95.5	2.00	6.25		
Ethylbenzene*	<0.050	0.050	09/25/2025	ND	2.07	104	2.00	5.23		
Total Xylenes*	<0.150	0.150	09/25/2025	ND	6.21	104	6.00	5.14		
Total BTEX	<0.300	0.300	09/25/2025	ND						

Surrogate: 4-Bromofluorobenzene (PID) 128 % 70.4-141

Chloride, SM4500Cl-B		mg/kg		Analyzed By: KH						
Analyte	Result	Reporting Limit	Analyzed	Method Blank	BS	% Recovery	True Value QC	RPD	Qualifier	
Chloride	464	16.0	09/24/2025	ND	416	104	400	0.00		

TPH 8015M		mg/kg		Analyzed By: MS					
Analyte	Result	Reporting Limit	Analyzed	Method Blank	BS	% Recovery	True Value QC	RPD	Qualifier
GRO C6-C10*	<10.0	10.0	09/24/2025	ND	215	108	200	2.19	
DRO >C10-C28*	17.1	10.0	09/24/2025	ND	217	109	200	0.109	
EXT DRO >C28-C36	<10.0	10.0	09/24/2025	ND					

Surrogate: 1-Chlorooctane 89.6 % 52.4-130

Surrogate: 1-Chlorooctadecane 91.6 % 39.9-141

Cardinal Laboratories

\*=Accredited Analyte

PLEASE NOTE: Liability and Damages. Cardinal's liability and client's exclusive remedy for any claim arising, whether based in contract or tort, shall be limited to the amount paid by client for analyses. All claims, including those for negligence and any other cause whatsoever shall be deemed waived unless made in writing and received by Cardinal within thirty (30) days after completion of the applicable service. In no event shall Cardinal be liable for incidental or consequential damages, including, without limitation, business interruptions, loss of use, or loss of profits incurred by client, its subsidiaries, affiliates or successors arising out of or related to the performance of the services hereunder by Cardinal, regardless of whether such claim is based upon any of the above stated reasons or otherwise. Results relate only to the samples identified above. This report shall not be reproduced except in full with written approval of Cardinal Laboratories.

Celey D. Keene, Lab Director/Quality Manager



PHONE (575) 393-2326 ° 101 E. MARLAND ° HOBBS, NM 88240

**Analytical Results For:**

DIAMONDBACK DISPOSAL SERVICE INC.  
 JUSTIN ROBERTS  
 P. O. BOX 2491  
 HOBBS NM, 88241  
 Fax To: (575) 392-9376

Received:	09/24/2025	Sampling Date:	09/23/2025
Reported:	09/30/2025	Sampling Type:	Soil
Project Name:	DONKEY KONG CTB ( NAPP2520950540 )	Sampling Condition:	Cool & Intact
Project Number:	PRS - 135	Sample Received By:	Shalyn Rodriguez
Project Location:	PERMIAN 32.3308162-103.4194747		

**Sample ID: B 21 @ 1' (H255965-21)**

BTEx 8021B		mg/kg		Analyzed By: JH						
Analyte	Result	Reporting Limit	Analyzed	Method Blank	BS	% Recovery	True Value QC	RPD	Qualifier	
Benzene*	<0.050	0.050	09/25/2025	ND	1.83	91.5	2.00	8.99		
Toluene*	<0.050	0.050	09/25/2025	ND	1.91	95.5	2.00	6.25		
Ethylbenzene*	<0.050	0.050	09/25/2025	ND	2.07	104	2.00	5.23		
Total Xylenes*	<0.150	0.150	09/25/2025	ND	6.21	104	6.00	5.14		
Total BTEX	<0.300	0.300	09/25/2025	ND						

Surrogate: 4-Bromofluorobenzene (PID) 120 % 70.4-141

Chloride, SM4500Cl-B		mg/kg		Analyzed By: KH						
Analyte	Result	Reporting Limit	Analyzed	Method Blank	BS	% Recovery	True Value QC	RPD	Qualifier	
Chloride	224	16.0	09/24/2025	ND	416	104	400	0.00		

TPH 8015M		mg/kg		Analyzed By: MS					
Analyte	Result	Reporting Limit	Analyzed	Method Blank	BS	% Recovery	True Value QC	RPD	Qualifier
GRO C6-C10*	<10.0	10.0	09/24/2025	ND	215	108	200	2.19	
DRO >C10-C28*	14.9	10.0	09/24/2025	ND	217	109	200	0.109	
EXT DRO >C28-C36	<10.0	10.0	09/24/2025	ND					

Surrogate: 1-Chlorooctane 86.2 % 52.4-130

Surrogate: 1-Chlorooctadecane 87.2 % 39.9-141

Cardinal Laboratories

\*=Accredited Analyte

PLEASE NOTE: Liability and Damages. Cardinal's liability and client's exclusive remedy for any claim arising, whether based in contract or tort, shall be limited to the amount paid by client for analyses. All claims, including those for negligence and any other cause whatsoever shall be deemed waived unless made in writing and received by Cardinal within thirty (30) days after completion of the applicable service. In no event shall Cardinal be liable for incidental or consequential damages, including, without limitation, business interruptions, loss of use, or loss of profits incurred by client, its subsidiaries, affiliates or successors arising out of or related to the performance of the services hereunder by Cardinal, regardless of whether such claim is based upon any of the above stated reasons or otherwise. Results relate only to the samples identified above. This report shall not be reproduced except in full with written approval of Cardinal Laboratories.

Celey D. Keene, Lab Director/Quality Manager



PHONE (575) 393-2326 ° 101 E. MARLAND ° HOBBS, NM 88240

**Analytical Results For:**

DIAMONDBACK DISPOSAL SERVICE INC.  
 JUSTIN ROBERTS  
 P. O. BOX 2491  
 HOBBS NM, 88241  
 Fax To: (575) 392-9376

Received:	09/24/2025	Sampling Date:	09/23/2025
Reported:	09/30/2025	Sampling Type:	Soil
Project Name:	DONKEY KONG CTB ( NAPP2520950540 )	Sampling Condition:	Cool & Intact
Project Number:	PRS - 135	Sample Received By:	Shalyn Rodriguez
Project Location:	PERMIAN 32.3308162-103.4194747		

**Sample ID: B 22 @ 1' (H255965-22)**

BTEx 8021B		mg/kg		Analyzed By: JH						
Analyte	Result	Reporting Limit	Analyzed	Method Blank	BS	% Recovery	True Value QC	RPD	Qualifier	
Benzene*	<0.050	0.050	09/25/2025	ND	1.83	91.5	2.00	8.99		
Toluene*	<0.050	0.050	09/25/2025	ND	1.91	95.5	2.00	6.25		
Ethylbenzene*	<0.050	0.050	09/25/2025	ND	2.07	104	2.00	5.23		
Total Xylenes*	<0.150	0.150	09/25/2025	ND	6.21	104	6.00	5.14		
Total BTEX	<0.300	0.300	09/25/2025	ND						

Surrogate: 4-Bromofluorobenzene (PID) 113 % 70.4-141

Chloride, SM4500Cl-B		mg/kg		Analyzed By: HM						
Analyte	Result	Reporting Limit	Analyzed	Method Blank	BS	% Recovery	True Value QC	RPD	Qualifier	
Chloride	368	16.0	09/24/2025	ND	432	108	400	3.64		

TPH 8015M		mg/kg		Analyzed By: MS					
Analyte	Result	Reporting Limit	Analyzed	Method Blank	BS	% Recovery	True Value QC	RPD	Qualifier
GRO C6-C10*	<10.0	10.0	09/24/2025	ND	215	108	200	2.19	
DRO >C10-C28*	<10.0	10.0	09/24/2025	ND	217	109	200	0.109	
EXT DRO >C28-C36	<10.0	10.0	09/24/2025	ND					

Surrogate: 1-Chlorooctane 88.0 % 52.4-130

Surrogate: 1-Chlorooctadecane 89.1 % 39.9-141

Cardinal Laboratories

\*=Accredited Analyte

PLEASE NOTE: Liability and Damages. Cardinal's liability and client's exclusive remedy for any claim arising, whether based in contract or tort, shall be limited to the amount paid by client for analyses. All claims, including those for negligence and any other cause whatsoever shall be deemed waived unless made in writing and received by Cardinal within thirty (30) days after completion of the applicable service. In no event shall Cardinal be liable for incidental or consequential damages, including, without limitation, business interruptions, loss of use, or loss of profits incurred by client, its subsidiaries, affiliates or successors arising out of or related to the performance of the services hereunder by Cardinal, regardless of whether such claim is based upon any of the above stated reasons or otherwise. Results relate only to the samples identified above. This report shall not be reproduced except in full with written approval of Cardinal Laboratories.

Celey D. Keene, Lab Director/Quality Manager



PHONE (575) 393-2326 ° 101 E. MARLAND ° HOBBS, NM 88240

**Analytical Results For:**

DIAMONDBACK DISPOSAL SERVICE INC.  
 JUSTIN ROBERTS  
 P. O. BOX 2491  
 HOBBS NM, 88241  
 Fax To: (575) 392-9376

Received:	09/24/2025	Sampling Date:	09/23/2025
Reported:	09/30/2025	Sampling Type:	Soil
Project Name:	DONKEY KONG CTB ( NAPP2520950540 )	Sampling Condition:	Cool & Intact
Project Number:	PRS - 135	Sample Received By:	Shalyn Rodriguez
Project Location:	PERMIAN 32.3308162-103.4194747		

**Sample ID: B 23 @ 1' (H255965-23)**

BTEx 8021B		mg/kg		Analyzed By: JH						
Analyte	Result	Reporting Limit	Analyzed	Method Blank	BS	% Recovery	True Value QC	RPD	Qualifier	
Benzene*	<0.050	0.050	09/25/2025	ND	1.83	91.5	2.00	8.99		
Toluene*	<0.050	0.050	09/25/2025	ND	1.91	95.5	2.00	6.25		
Ethylbenzene*	<0.050	0.050	09/25/2025	ND	2.07	104	2.00	5.23		
Total Xylenes*	<0.150	0.150	09/25/2025	ND	6.21	104	6.00	5.14		
Total BTEX	<0.300	0.300	09/25/2025	ND						

Surrogate: 4-Bromofluorobenzene (PID) 113 % 70.4-141

Chloride, SM4500Cl-B		mg/kg		Analyzed By: HM						
Analyte	Result	Reporting Limit	Analyzed	Method Blank	BS	% Recovery	True Value QC	RPD	Qualifier	
Chloride	160	16.0	09/24/2025	ND	432	108	400	3.64		

TPH 8015M		mg/kg		Analyzed By: MS					
Analyte	Result	Reporting Limit	Analyzed	Method Blank	BS	% Recovery	True Value QC	RPD	Qualifier
GRO C6-C10*	<10.0	10.0	09/24/2025	ND	215	108	200	2.19	
DRO >C10-C28*	<10.0	10.0	09/24/2025	ND	217	109	200	0.109	
EXT DRO >C28-C36	<10.0	10.0	09/24/2025	ND					

Surrogate: 1-Chlorooctane 85.1 % 52.4-130

Surrogate: 1-Chlorooctadecane 84.8 % 39.9-141

Cardinal Laboratories

\*=Accredited Analyte

PLEASE NOTE: Liability and Damages. Cardinal's liability and client's exclusive remedy for any claim arising, whether based in contract or tort, shall be limited to the amount paid by client for analyses. All claims, including those for negligence and any other cause whatsoever shall be deemed waived unless made in writing and received by Cardinal within thirty (30) days after completion of the applicable service. In no event shall Cardinal be liable for incidental or consequential damages, including, without limitation, business interruptions, loss of use, or loss of profits incurred by client, its subsidiaries, affiliates or successors arising out of or related to the performance of the services hereunder by Cardinal, regardless of whether such claim is based upon any of the above stated reasons or otherwise. Results relate only to the samples identified above. This report shall not be reproduced except in full with written approval of Cardinal Laboratories.

Celey D. Keene, Lab Director/Quality Manager





PHONE (575) 393-2326 ° 101 E. MARLAND ° HOBBS, NM 88240

**Analytical Results For:**

DIAMONDBACK DISPOSAL SERVICE INC.  
 JUSTIN ROBERTS  
 P. O. BOX 2491  
 HOBBS NM, 88241  
 Fax To: (575) 392-9376

Received:	09/24/2025	Sampling Date:	09/23/2025
Reported:	09/30/2025	Sampling Type:	Soil
Project Name:	DONKEY KONG CTB ( NAPP2520950540	Sampling Condition:	Cool & Intact
Project Number:	PRS - 135	Sample Received By:	Shalyn Rodriguez
Project Location:	PERMIAN 32.3308162-103.4194747		

**Sample ID: B 24 @ 1' (H255965-24)**

BTEx 8021B		mg/kg		Analyzed By: JH						
Analyte	Result	Reporting Limit	Analyzed	Method Blank	BS	% Recovery	True Value QC	RPD	Qualifier	
Benzene*	<0.050	0.050	09/25/2025	ND	1.83	91.5	2.00	8.99		
Toluene*	<0.050	0.050	09/25/2025	ND	1.91	95.5	2.00	6.25		
Ethylbenzene*	<0.050	0.050	09/25/2025	ND	2.07	104	2.00	5.23		
Total Xylenes*	<0.150	0.150	09/25/2025	ND	6.21	104	6.00	5.14		
Total BTEX	<0.300	0.300	09/25/2025	ND						

Surrogate: 4-Bromofluorobenzene (PID) 114 % 70.4-141

Chloride, SM4500Cl-B		mg/kg		Analyzed By: HM						
Analyte	Result	Reporting Limit	Analyzed	Method Blank	BS	% Recovery	True Value QC	RPD	Qualifier	
Chloride	240	16.0	09/24/2025	ND	432	108	400	3.64		

TPH 8015M		mg/kg		Analyzed By: MS					
Analyte	Result	Reporting Limit	Analyzed	Method Blank	BS	% Recovery	True Value QC	RPD	Qualifier
GRO C6-C10*	<10.0	10.0	09/24/2025	ND	215	108	200	2.19	
DRO >C10-C28*	<10.0	10.0	09/24/2025	ND	217	109	200	0.109	
EXT DRO >C28-C36	<10.0	10.0	09/24/2025	ND					

Surrogate: 1-Chlorooctane 80.9 % 52.4-130

Surrogate: 1-Chlorooctadecane 83.1 % 39.9-141

Cardinal Laboratories

\*=Accredited Analyte

PLEASE NOTE: Liability and Damages. Cardinal's liability and client's exclusive remedy for any claim arising, whether based in contract or tort, shall be limited to the amount paid by client for analyses. All claims, including those for negligence and any other cause whatsoever shall be deemed waived unless made in writing and received by Cardinal within thirty (30) days after completion of the applicable service. In no event shall Cardinal be liable for incidental or consequential damages, including, without limitation, business interruptions, loss of use, or loss of profits incurred by client, its subsidiaries, affiliates or successors arising out of or related to the performance of the services hereunder by Cardinal, regardless of whether such claim is based upon any of the above stated reasons or otherwise. Results relate only to the samples identified above. This report shall not be reproduced except in full with written approval of Cardinal Laboratories.

Celey D. Keene, Lab Director/Quality Manager



PHONE (575) 393-2326 ° 101 E. MARLAND ° HOBBS, NM 88240

**Analytical Results For:**

DIAMONDBACK DISPOSAL SERVICE INC.  
 JUSTIN ROBERTS  
 P. O. BOX 2491  
 HOBBS NM, 88241  
 Fax To: (575) 392-9376

Received:	09/24/2025	Sampling Date:	09/23/2025
Reported:	09/30/2025	Sampling Type:	Soil
Project Name:	DONKEY KONG CTB ( NAPP2520950540 )	Sampling Condition:	Cool & Intact
Project Number:	PRS - 135	Sample Received By:	Shalyn Rodriguez
Project Location:	PERMIAN 32.3308162-103.4194747		

**Sample ID: B 25 @ 1' (H255965-25)**

BTEx 8021B		mg/kg		Analyzed By: JH						
Analyte	Result	Reporting Limit	Analyzed	Method Blank	BS	% Recovery	True Value QC	RPD	Qualifier	
Benzene*	<0.050	0.050	09/25/2025	ND	1.83	91.5	2.00	8.99		
Toluene*	<0.050	0.050	09/25/2025	ND	1.91	95.5	2.00	6.25		
Ethylbenzene*	<0.050	0.050	09/25/2025	ND	2.07	104	2.00	5.23		
Total Xylenes*	<0.150	0.150	09/25/2025	ND	6.21	104	6.00	5.14		
Total BTEx	<0.300	0.300	09/25/2025	ND						

Surrogate: 4-Bromofluorobenzene (PID) 115 % 70.4-141

Chloride, SM4500CI-B		mg/kg		Analyzed By: HM						
Analyte	Result	Reporting Limit	Analyzed	Method Blank	BS	% Recovery	True Value QC	RPD	Qualifier	
Chloride	224	16.0	09/24/2025	ND	432	108	400	3.64		

TPH 8015M		mg/kg		Analyzed By: MS					
Analyte	Result	Reporting Limit	Analyzed	Method Blank	BS	% Recovery	True Value QC	RPD	Qualifier
GRO C6-C10*	<10.0	10.0	09/24/2025	ND	215	108	200	2.19	
DRO >C10-C28*	<10.0	10.0	09/24/2025	ND	217	109	200	0.109	
EXT DRO >C28-C36	<10.0	10.0	09/24/2025	ND					

Surrogate: 1-Chlorooctane 90.5 % 52.4-130

Surrogate: 1-Chlorooctadecane 91.5 % 39.9-141

Cardinal Laboratories

\*=Accredited Analyte

PLEASE NOTE: Liability and Damages. Cardinal's liability and client's exclusive remedy for any claim arising, whether based in contract or tort, shall be limited to the amount paid by client for analyses. All claims, including those for negligence and any other cause whatsoever shall be deemed waived unless made in writing and received by Cardinal within thirty (30) days after completion of the applicable service. In no event shall Cardinal be liable for incidental or consequential damages, including, without limitation, business interruptions, loss of use, or loss of profits incurred by client, its subsidiaries, affiliates or successors arising out of or related to the performance of the services hereunder by Cardinal, regardless of whether such claim is based upon any of the above stated reasons or otherwise. Results relate only to the samples identified above. This report shall not be reproduced except in full with written approval of Cardinal Laboratories.

Celey D. Keene, Lab Director/Quality Manager



PHONE (575) 393-2326 ° 101 E. MARLAND ° HOBBS, NM 88240

**Analytical Results For:**

DIAMONDBACK DISPOSAL SERVICE INC.  
 JUSTIN ROBERTS  
 P. O. BOX 2491  
 HOBBS NM, 88241  
 Fax To: (575) 392-9376

Received:	09/24/2025	Sampling Date:	09/23/2025
Reported:	09/30/2025	Sampling Type:	Soil
Project Name:	DONKEY KONG CTB ( NAPP2520950540 )	Sampling Condition:	Cool & Intact
Project Number:	PRS - 135	Sample Received By:	Shalyn Rodriguez
Project Location:	PERMIAN 32.3308162-103.4194747		

**Sample ID: B 26 @ 1' (H255965-26)**

BTEx 8021B		mg/kg		Analyzed By: JH						
Analyte	Result	Reporting Limit	Analyzed	Method Blank	BS	% Recovery	True Value QC	RPD	Qualifier	
Benzene*	<0.050	0.050	09/25/2025	ND	2.15	108	2.00	12.4		
Toluene*	<0.050	0.050	09/25/2025	ND	2.12	106	2.00	12.2		
Ethylbenzene*	<0.050	0.050	09/25/2025	ND	2.13	107	2.00	11.7		
Total Xylenes*	<0.150	0.150	09/25/2025	ND	6.39	107	6.00	11.7		
Total BTEx	<0.300	0.300	09/25/2025	ND						

Surrogate: 4-Bromofluorobenzene (PID) 92.3 % 70.4-141

Chloride, SM4500CI-B		mg/kg		Analyzed By: HM						
Analyte	Result	Reporting Limit	Analyzed	Method Blank	BS	% Recovery	True Value QC	RPD	Qualifier	
Chloride	192	16.0	09/24/2025	ND	432	108	400	3.64		

TPH 8015M		mg/kg		Analyzed By: MS					
Analyte	Result	Reporting Limit	Analyzed	Method Blank	BS	% Recovery	True Value QC	RPD	Qualifier
GRO C6-C10*	<10.0	10.0	09/24/2025	ND	228	114	200	2.16	
DRO >C10-C28*	<10.0	10.0	09/24/2025	ND	230	115	200	2.33	
EXT DRO >C28-C36	<10.0	10.0	09/24/2025	ND					

Surrogate: 1-Chlorooctane 121 % 52.4-130

Surrogate: 1-Chlorooctadecane 120 % 39.9-141

Cardinal Laboratories

\*=Accredited Analyte

PLEASE NOTE: Liability and Damages. Cardinal's liability and client's exclusive remedy for any claim arising, whether based in contract or tort, shall be limited to the amount paid by client for analyses. All claims, including those for negligence and any other cause whatsoever shall be deemed waived unless made in writing and received by Cardinal within thirty (30) days after completion of the applicable service. In no event shall Cardinal be liable for incidental or consequential damages, including, without limitation, business interruptions, loss of use, or loss of profits incurred by client, its subsidiaries, affiliates or successors arising out of or related to the performance of the services hereunder by Cardinal, regardless of whether such claim is based upon any of the above stated reasons or otherwise. Results relate only to the samples identified above. This report shall not be reproduced except in full with written approval of Cardinal Laboratories.

Celey D. Keene, Lab Director/Quality Manager



PHONE (575) 393-2326 ° 101 E. MARLAND ° HOBBS, NM 88240

**Analytical Results For:**

DIAMONDBACK DISPOSAL SERVICE INC.  
 JUSTIN ROBERTS  
 P. O. BOX 2491  
 HOBBS NM, 88241  
 Fax To: (575) 392-9376

Received:	09/24/2025	Sampling Date:	09/23/2025
Reported:	09/30/2025	Sampling Type:	Soil
Project Name:	DONKEY KONG CTB ( NAPP2520950540 )	Sampling Condition:	Cool & Intact
Project Number:	PRS - 135	Sample Received By:	Shalyn Rodriguez
Project Location:	PERMIAN 32.3308162-103.4194747		

**Sample ID: B 27 @ 1' (H255965-27)**

BTEx 8021B		mg/kg		Analyzed By: JH						
Analyte	Result	Reporting Limit	Analyzed	Method Blank	BS	% Recovery	True Value QC	RPD	Qualifier	
Benzene*	<0.050	0.050	09/25/2025	ND	2.15	108	2.00	12.4		
Toluene*	<0.050	0.050	09/25/2025	ND	2.12	106	2.00	12.2		
Ethylbenzene*	<0.050	0.050	09/25/2025	ND	2.13	107	2.00	11.7		
Total Xylenes*	<0.150	0.150	09/25/2025	ND	6.39	107	6.00	11.7		
Total BTEx	<0.300	0.300	09/25/2025	ND						

Surrogate: 4-Bromofluorobenzene (PID) 91.1 % 70.4-141

Chloride, SM4500CI-B		mg/kg		Analyzed By: HM						
Analyte	Result	Reporting Limit	Analyzed	Method Blank	BS	% Recovery	True Value QC	RPD	Qualifier	
Chloride	336	16.0	09/24/2025	ND	432	108	400	3.64		

TPH 8015M		mg/kg		Analyzed By: MS					
Analyte	Result	Reporting Limit	Analyzed	Method Blank	BS	% Recovery	True Value QC	RPD	Qualifier
GRO C6-C10*	<10.0	10.0	09/24/2025	ND	228	114	200	2.16	
DRO >C10-C28*	<10.0	10.0	09/24/2025	ND	230	115	200	2.33	
EXT DRO >C28-C36	<10.0	10.0	09/24/2025	ND					

Surrogate: 1-Chlorooctane 98.7 % 52.4-130

Surrogate: 1-Chlorooctadecane 95.6 % 39.9-141

Cardinal Laboratories

\*=Accredited Analyte

PLEASE NOTE: Liability and Damages. Cardinal's liability and client's exclusive remedy for any claim arising, whether based in contract or tort, shall be limited to the amount paid by client for analyses. All claims, including those for negligence and any other cause whatsoever shall be deemed waived unless made in writing and received by Cardinal within thirty (30) days after completion of the applicable service. In no event shall Cardinal be liable for incidental or consequential damages, including, without limitation, business interruptions, loss of use, or loss of profits incurred by client, its subsidiaries, affiliates or successors arising out of or related to the performance of the services hereunder by Cardinal, regardless of whether such claim is based upon any of the above stated reasons or otherwise. Results relate only to the samples identified above. This report shall not be reproduced except in full with written approval of Cardinal Laboratories.

Celey D. Keene, Lab Director/Quality Manager



PHONE (575) 393-2326 ° 101 E. MARLAND ° HOBBS, NM 88240

**Analytical Results For:**

DIAMONDBACK DISPOSAL SERVICE INC.  
 JUSTIN ROBERTS  
 P. O. BOX 2491  
 HOBBS NM, 88241  
 Fax To: (575) 392-9376

Received:	09/24/2025	Sampling Date:	09/23/2025
Reported:	09/30/2025	Sampling Type:	Soil
Project Name:	DONKEY KONG CTB ( NAPP2520950540	Sampling Condition:	Cool & Intact
Project Number:	PRS - 135	Sample Received By:	Shalyn Rodriguez
Project Location:	PERMIAN 32.3308162-103.4194747		

**Sample ID: B 28 @ 1' (H255965-28)**

BTEx 8021B		mg/kg		Analyzed By: JH						
Analyte	Result	Reporting Limit	Analyzed	Method Blank	BS	% Recovery	True Value QC	RPD	Qualifier	
Benzene*	<0.050	0.050	09/25/2025	ND	2.15	108	2.00	12.4		
Toluene*	<0.050	0.050	09/25/2025	ND	2.12	106	2.00	12.2		
Ethylbenzene*	<0.050	0.050	09/25/2025	ND	2.13	107	2.00	11.7		
Total Xylenes*	<0.150	0.150	09/25/2025	ND	6.39	107	6.00	11.7		
Total BTEx	<0.300	0.300	09/25/2025	ND						

Surrogate: 4-Bromofluorobenzene (PID) 93.6 % 70.4-141

Chloride, SM4500CI-B		mg/kg		Analyzed By: HM						
Analyte	Result	Reporting Limit	Analyzed	Method Blank	BS	% Recovery	True Value QC	RPD	Qualifier	
Chloride	432	16.0	09/24/2025	ND	432	108	400	3.64		

TPH 8015M		mg/kg		Analyzed By: MS					
Analyte	Result	Reporting Limit	Analyzed	Method Blank	BS	% Recovery	True Value QC	RPD	Qualifier
GRO C6-C10*	<10.0	10.0	09/24/2025	ND	228	114	200	2.16	
DRO >C10-C28*	<10.0	10.0	09/24/2025	ND	230	115	200	2.33	
EXT DRO >C28-C36	<10.0	10.0	09/24/2025	ND					

Surrogate: 1-Chlorooctane 100 % 52.4-130

Surrogate: 1-Chlorooctadecane 97.8 % 39.9-141

Cardinal Laboratories

\*=Accredited Analyte

PLEASE NOTE: Liability and Damages. Cardinal's liability and client's exclusive remedy for any claim arising, whether based in contract or tort, shall be limited to the amount paid by client for analyses. All claims, including those for negligence and any other cause whatsoever shall be deemed waived unless made in writing and received by Cardinal within thirty (30) days after completion of the applicable service. In no event shall Cardinal be liable for incidental or consequential damages, including, without limitation, business interruptions, loss of use, or loss of profits incurred by client, its subsidiaries, affiliates or successors arising out of or related to the performance of the services hereunder by Cardinal, regardless of whether such claim is based upon any of the above stated reasons or otherwise. Results relate only to the samples identified above. This report shall not be reproduced except in full with written approval of Cardinal Laboratories.

Celey D. Keene, Lab Director/Quality Manager





PHONE (575) 393-2326 ° 101 E. MARLAND ° HOBBS, NM 88240

**Analytical Results For:**

DIAMONDBACK DISPOSAL SERVICE INC.  
 JUSTIN ROBERTS  
 P. O. BOX 2491  
 HOBBS NM, 88241  
 Fax To: (575) 392-9376

Received:	09/24/2025	Sampling Date:	09/23/2025
Reported:	09/30/2025	Sampling Type:	Soil
Project Name:	DONKEY KONG CTB ( NAPP2520950540	Sampling Condition:	Cool & Intact
Project Number:	PRS - 135	Sample Received By:	Shalyn Rodriguez
Project Location:	PERMIAN 32.3308162-103.4194747		

**Sample ID: B 29 @ 1' (H255965-29)**

BTEX 8021B		mg/kg		Analyzed By: JH						
Analyte	Result	Reporting Limit	Analyzed	Method Blank	BS	% Recovery	True Value QC	RPD	Qualifier	
Benzene*	<0.050	0.050	09/25/2025	ND	2.15	108	2.00	12.4		
Toluene*	<0.050	0.050	09/25/2025	ND	2.12	106	2.00	12.2		
Ethylbenzene*	<0.050	0.050	09/25/2025	ND	2.13	107	2.00	11.7		
Total Xylenes*	<0.150	0.150	09/25/2025	ND	6.39	107	6.00	11.7		
Total BTEX	<0.300	0.300	09/25/2025	ND						

Surrogate: 4-Bromofluorobenzene (PID) 92.2 % 70.4-141

Chloride, SM4500CI-B		mg/kg		Analyzed By: HM						
Analyte	Result	Reporting Limit	Analyzed	Method Blank	BS	% Recovery	True Value QC	RPD	Qualifier	
Chloride	448	16.0	09/24/2025	ND	432	108	400	3.64		

TPH 8015M		mg/kg		Analyzed By: MS					
Analyte	Result	Reporting Limit	Analyzed	Method Blank	BS	% Recovery	True Value QC	RPD	Qualifier
GRO C6-C10*	<10.0	10.0	09/24/2025	ND	228	114	200	2.16	
DRO >C10-C28*	<10.0	10.0	09/24/2025	ND	230	115	200	2.33	
EXT DRO >C28-C36	<10.0	10.0	09/24/2025	ND					

Surrogate: 1-Chlorooctane 95.8 % 52.4-130

Surrogate: 1-Chlorooctadecane 92.1 % 39.9-141

Cardinal Laboratories

\*=Accredited Analyte

PLEASE NOTE: Liability and Damages. Cardinal's liability and client's exclusive remedy for any claim arising, whether based in contract or tort, shall be limited to the amount paid by client for analyses. All claims, including those for negligence and any other cause whatsoever shall be deemed waived unless made in writing and received by Cardinal within thirty (30) days after completion of the applicable service. In no event shall Cardinal be liable for incidental or consequential damages, including, without limitation, business interruptions, loss of use, or loss of profits incurred by client, its subsidiaries, affiliates or successors arising out of or related to the performance of the services hereunder by Cardinal, regardless of whether such claim is based upon any of the above stated reasons or otherwise. Results relate only to the samples identified above. This report shall not be reproduced except in full with written approval of Cardinal Laboratories.

Celey D. Keene, Lab Director/Quality Manager



PHONE (575) 393-2326 ° 101 E. MARLAND ° HOBBS, NM 88240

**Analytical Results For:**

DIAMONDBACK DISPOSAL SERVICE INC.  
 JUSTIN ROBERTS  
 P. O. BOX 2491  
 HOBBS NM, 88241  
 Fax To: (575) 392-9376

Received:	09/24/2025	Sampling Date:	09/23/2025
Reported:	09/30/2025	Sampling Type:	Soil
Project Name:	DONKEY KONG CTB ( NAPP2520950540 )	Sampling Condition:	Cool & Intact
Project Number:	PRS - 135	Sample Received By:	Shalyn Rodriguez
Project Location:	PERMIAN 32.3308162-103.4194747		

**Sample ID: B 30 @ 1' (H255965-30)**

BTEX 8021B		mg/kg		Analyzed By: JH						
Analyte	Result	Reporting Limit	Analyzed	Method Blank	BS	% Recovery	True Value QC	RPD	Qualifier	
Benzene*	<0.050	0.050	09/25/2025	ND	2.15	108	2.00	12.4		
Toluene*	<0.050	0.050	09/25/2025	ND	2.12	106	2.00	12.2		
Ethylbenzene*	<0.050	0.050	09/25/2025	ND	2.13	107	2.00	11.7		
Total Xylenes*	<0.150	0.150	09/25/2025	ND	6.39	107	6.00	11.7		
Total BTEX	<0.300	0.300	09/25/2025	ND						

Surrogate: 4-Bromofluorobenzene (PID) 90.7 % 70.4-141

Chloride, SM4500CI-B		mg/kg		Analyzed By: HM						
Analyte	Result	Reporting Limit	Analyzed	Method Blank	BS	% Recovery	True Value QC	RPD	Qualifier	
Chloride	240	16.0	09/24/2025	ND	432	108	400	3.64		

TPH 8015M		mg/kg		Analyzed By: MS					
Analyte	Result	Reporting Limit	Analyzed	Method Blank	BS	% Recovery	True Value QC	RPD	Qualifier
GRO C6-C10*	<10.0	10.0	09/24/2025	ND	228	114	200	2.16	
DRO >C10-C28*	<10.0	10.0	09/24/2025	ND	230	115	200	2.33	
EXT DRO >C28-C36	<10.0	10.0	09/24/2025	ND					

Surrogate: 1-Chlorooctane 96.1 % 52.4-130

Surrogate: 1-Chlorooctadecane 92.9 % 39.9-141

Cardinal Laboratories

\*=Accredited Analyte

PLEASE NOTE: Liability and Damages. Cardinal's liability and client's exclusive remedy for any claim arising, whether based in contract or tort, shall be limited to the amount paid by client for analyses. All claims, including those for negligence and any other cause whatsoever shall be deemed waived unless made in writing and received by Cardinal within thirty (30) days after completion of the applicable service. In no event shall Cardinal be liable for incidental or consequential damages, including, without limitation, business interruptions, loss of use, or loss of profits incurred by client, its subsidiaries, affiliates or successors arising out of or related to the performance of the services hereunder by Cardinal, regardless of whether such claim is based upon any of the above stated reasons or otherwise. Results relate only to the samples identified above. This report shall not be reproduced except in full with written approval of Cardinal Laboratories.

Celey D. Keene, Lab Director/Quality Manager



PHONE (575) 393-2326 ° 101 E. MARLAND ° HOBBS, NM 88240

**Analytical Results For:**

DIAMONDBACK DISPOSAL SERVICE INC.  
 JUSTIN ROBERTS  
 P. O. BOX 2491  
 HOBBS NM, 88241  
 Fax To: (575) 392-9376

Received:	09/24/2025	Sampling Date:	09/23/2025
Reported:	09/30/2025	Sampling Type:	Soil
Project Name:	DONKEY KONG CTB ( NAPP2520950540 )	Sampling Condition:	Cool & Intact
Project Number:	PRS - 135	Sample Received By:	Shalyn Rodriguez
Project Location:	PERMIAN 32.3308162-103.4194747		

**Sample ID: B 31 @ 1' (H255965-31)**

BTEx 8021B		mg/kg		Analyzed By: JH						
Analyte	Result	Reporting Limit	Analyzed	Method Blank	BS	% Recovery	True Value QC	RPD	Qualifier	
Benzene*	<0.050	0.050	09/25/2025	ND	2.15	108	2.00	12.4		
Toluene*	<0.050	0.050	09/25/2025	ND	2.12	106	2.00	12.2		
Ethylbenzene*	<0.050	0.050	09/25/2025	ND	2.13	107	2.00	11.7		
Total Xylenes*	<0.150	0.150	09/25/2025	ND	6.39	107	6.00	11.7		
Total BTEx	<0.300	0.300	09/25/2025	ND						

Surrogate: 4-Bromofluorobenzene (PID) 90.4 % 70.4-141

Chloride, SM4500CI-B		mg/kg		Analyzed By: HM						
Analyte	Result	Reporting Limit	Analyzed	Method Blank	BS	% Recovery	True Value QC	RPD	Qualifier	
Chloride	352	16.0	09/24/2025	ND	432	108	400	3.64		

TPH 8015M		mg/kg		Analyzed By: MS					
Analyte	Result	Reporting Limit	Analyzed	Method Blank	BS	% Recovery	True Value QC	RPD	Qualifier
GRO C6-C10*	<10.0	10.0	09/24/2025	ND	228	114	200	2.16	
DRO >C10-C28*	<10.0	10.0	09/24/2025	ND	230	115	200	2.33	
EXT DRO >C28-C36	<10.0	10.0	09/24/2025	ND					

Surrogate: 1-Chlorooctane 97.2 % 52.4-130

Surrogate: 1-Chlorooctadecane 94.7 % 39.9-141

Cardinal Laboratories

\*=Accredited Analyte

PLEASE NOTE: Liability and Damages. Cardinal's liability and client's exclusive remedy for any claim arising, whether based in contract or tort, shall be limited to the amount paid by client for analyses. All claims, including those for negligence and any other cause whatsoever shall be deemed waived unless made in writing and received by Cardinal within thirty (30) days after completion of the applicable service. In no event shall Cardinal be liable for incidental or consequential damages, including, without limitation, business interruptions, loss of use, or loss of profits incurred by client, its subsidiaries, affiliates or successors arising out of or related to the performance of the services hereunder by Cardinal, regardless of whether such claim is based upon any of the above stated reasons or otherwise. Results relate only to the samples identified above. This report shall not be reproduced except in full with written approval of Cardinal Laboratories.

Celey D. Keene, Lab Director/Quality Manager



PHONE (575) 393-2326 ° 101 E. MARLAND ° HOBBS, NM 88240

**Analytical Results For:**

DIAMONDBACK DISPOSAL SERVICE INC.  
 JUSTIN ROBERTS  
 P. O. BOX 2491  
 HOBBS NM, 88241  
 Fax To: (575) 392-9376

Received:	09/24/2025	Sampling Date:	09/23/2025
Reported:	09/30/2025	Sampling Type:	Soil
Project Name:	DONKEY KONG CTB ( NAPP2520950540 )	Sampling Condition:	Cool & Intact
Project Number:	PRS - 135	Sample Received By:	Shalyn Rodriguez
Project Location:	PERMIAN 32.3308162-103.4194747		

**Sample ID: B 32 @ 1' (H255965-32)**

BTEX 8021B		mg/kg		Analyzed By: JH						
Analyte	Result	Reporting Limit	Analyzed	Method Blank	BS	% Recovery	True Value QC	RPD	Qualifier	
Benzene*	<0.050	0.050	09/25/2025	ND	2.15	108	2.00	12.4		
Toluene*	<0.050	0.050	09/25/2025	ND	2.12	106	2.00	12.2		
Ethylbenzene*	<0.050	0.050	09/25/2025	ND	2.13	107	2.00	11.7		
Total Xylenes*	<0.150	0.150	09/25/2025	ND	6.39	107	6.00	11.7		
Total BTEX	<0.300	0.300	09/25/2025	ND						

Surrogate: 4-Bromofluorobenzene (PID) 93.3 % 70.4-141

Chloride, SM4500Cl-B		mg/kg		Analyzed By: HM						
Analyte	Result	Reporting Limit	Analyzed	Method Blank	BS	% Recovery	True Value QC	RPD	Qualifier	
Chloride	432	16.0	09/24/2025	ND	432	108	400	3.64		

TPH 8015M		mg/kg		Analyzed By: MS					
Analyte	Result	Reporting Limit	Analyzed	Method Blank	BS	% Recovery	True Value QC	RPD	Qualifier
GRO C6-C10*	<10.0	10.0	09/24/2025	ND	228	114	200	2.16	
DRO >C10-C28*	<10.0	10.0	09/24/2025	ND	230	115	200	2.33	
EXT DRO >C28-C36	<10.0	10.0	09/24/2025	ND					

Surrogate: 1-Chlorooctane 98.4 % 52.4-130

Surrogate: 1-Chlorooctadecane 95.8 % 39.9-141

Cardinal Laboratories

\*=Accredited Analyte

PLEASE NOTE: Liability and Damages. Cardinal's liability and client's exclusive remedy for any claim arising, whether based in contract or tort, shall be limited to the amount paid by client for analyses. All claims, including those for negligence and any other cause whatsoever shall be deemed waived unless made in writing and received by Cardinal within thirty (30) days after completion of the applicable service. In no event shall Cardinal be liable for incidental or consequential damages, including, without limitation, business interruptions, loss of use, or loss of profits incurred by client, its subsidiaries, affiliates or successors arising out of or related to the performance of the services hereunder by Cardinal, regardless of whether such claim is based upon any of the above stated reasons or otherwise. Results relate only to the samples identified above. This report shall not be reproduced except in full with written approval of Cardinal Laboratories.

Celey D. Keene, Lab Director/Quality Manager



PHONE (575) 393-2326 ° 101 E. MARLAND ° HOBBS, NM 88240

**Analytical Results For:**

DIAMONDBACK DISPOSAL SERVICE INC.  
 JUSTIN ROBERTS  
 P. O. BOX 2491  
 HOBBS NM, 88241  
 Fax To: (575) 392-9376

Received:	09/24/2025	Sampling Date:	09/23/2025
Reported:	09/30/2025	Sampling Type:	Soil
Project Name:	DONKEY KONG CTB ( NAPP2520950540	Sampling Condition:	Cool & Intact
Project Number:	PRS - 135	Sample Received By:	Shalyn Rodriguez
Project Location:	PERMIAN 32.3308162-103.4194747		

**Sample ID: B 33 @ 1' (H255965-33)**

BTEX 8021B		mg/kg		Analyzed By: JH						
Analyte	Result	Reporting Limit	Analyzed	Method Blank	BS	% Recovery	True Value QC	RPD	Qualifier	
Benzene*	<0.050	0.050	09/25/2025	ND	2.15	108	2.00	12.4		
Toluene*	<0.050	0.050	09/25/2025	ND	2.12	106	2.00	12.2		
Ethylbenzene*	<0.050	0.050	09/25/2025	ND	2.13	107	2.00	11.7		
Total Xylenes*	<0.150	0.150	09/25/2025	ND	6.39	107	6.00	11.7		
Total BTEX	<0.300	0.300	09/25/2025	ND						

Surrogate: 4-Bromofluorobenzene (PID) 92.0 % 70.4-141

Chloride, SM4500CI-B		mg/kg		Analyzed By: HM						
Analyte	Result	Reporting Limit	Analyzed	Method Blank	BS	% Recovery	True Value QC	RPD	Qualifier	
Chloride	400	16.0	09/24/2025	ND	432	108	400	3.64		

TPH 8015M		mg/kg		Analyzed By: MS					
Analyte	Result	Reporting Limit	Analyzed	Method Blank	BS	% Recovery	True Value QC	RPD	Qualifier
GRO C6-C10*	<10.0	10.0	09/24/2025	ND	228	114	200	2.16	
DRO >C10-C28*	<10.0	10.0	09/24/2025	ND	230	115	200	2.33	
EXT DRO >C28-C36	<10.0	10.0	09/24/2025	ND					

Surrogate: 1-Chlorooctane 99.2 % 52.4-130

Surrogate: 1-Chlorooctadecane 95.3 % 39.9-141

Cardinal Laboratories

\*=Accredited Analyte

PLEASE NOTE: Liability and Damages. Cardinal's liability and client's exclusive remedy for any claim arising, whether based in contract or tort, shall be limited to the amount paid by client for analyses. All claims, including those for negligence and any other cause whatsoever shall be deemed waived unless made in writing and received by Cardinal within thirty (30) days after completion of the applicable service. In no event shall Cardinal be liable for incidental or consequential damages, including, without limitation, business interruptions, loss of use, or loss of profits incurred by client, its subsidiaries, affiliates or successors arising out of or related to the performance of the services hereunder by Cardinal, regardless of whether such claim is based upon any of the above stated reasons or otherwise. Results relate only to the samples identified above. This report shall not be reproduced except in full with written approval of Cardinal Laboratories.

Celey D. Keene, Lab Director/Quality Manager





PHONE (575) 393-2326 ° 101 E. MARLAND ° HOBBS, NM 88240

**Analytical Results For:**

DIAMONDBACK DISPOSAL SERVICE INC.  
 JUSTIN ROBERTS  
 P. O. BOX 2491  
 HOBBS NM, 88241  
 Fax To: (575) 392-9376

Received:	09/24/2025	Sampling Date:	09/23/2025
Reported:	09/30/2025	Sampling Type:	Soil
Project Name:	DONKEY KONG CTB ( NAPP2520950540 )	Sampling Condition:	Cool & Intact
Project Number:	PRS - 135	Sample Received By:	Shalyn Rodriguez
Project Location:	PERMIAN 32.3308162-103.4194747		

**Sample ID: B 34 @ 1' (H255965-34)**

BTEX 8021B		mg/kg		Analyzed By: JH						
Analyte	Result	Reporting Limit	Analyzed	Method Blank	BS	% Recovery	True Value QC	RPD	Qualifier	
Benzene*	<0.050	0.050	09/25/2025	ND	2.15	108	2.00	12.4		
Toluene*	<0.050	0.050	09/25/2025	ND	2.12	106	2.00	12.2		
Ethylbenzene*	<0.050	0.050	09/25/2025	ND	2.13	107	2.00	11.7		
Total Xylenes*	<0.150	0.150	09/25/2025	ND	6.39	107	6.00	11.7		
Total BTEX	<0.300	0.300	09/25/2025	ND						

Surrogate: 4-Bromofluorobenzene (PID) 91.4 % 70.4-141

Chloride, SM4500Cl-B		mg/kg		Analyzed By: HM						
Analyte	Result	Reporting Limit	Analyzed	Method Blank	BS	% Recovery	True Value QC	RPD	Qualifier	
Chloride	320	16.0	09/24/2025	ND	432	108	400	3.64		

TPH 8015M		mg/kg		Analyzed By: MS					
Analyte	Result	Reporting Limit	Analyzed	Method Blank	BS	% Recovery	True Value QC	RPD	Qualifier
GRO C6-C10*	<10.0	10.0	09/24/2025	ND	228	114	200	2.16	
DRO >C10-C28*	<10.0	10.0	09/24/2025	ND	230	115	200	2.33	
EXT DRO >C28-C36	<10.0	10.0	09/24/2025	ND					

Surrogate: 1-Chlorooctane 97.3 % 52.4-130

Surrogate: 1-Chlorooctadecane 94.9 % 39.9-141

Cardinal Laboratories

\*=Accredited Analyte

PLEASE NOTE: Liability and Damages. Cardinal's liability and client's exclusive remedy for any claim arising, whether based in contract or tort, shall be limited to the amount paid by client for analyses. All claims, including those for negligence and any other cause whatsoever shall be deemed waived unless made in writing and received by Cardinal within thirty (30) days after completion of the applicable service. In no event shall Cardinal be liable for incidental or consequential damages, including, without limitation, business interruptions, loss of use, or loss of profits incurred by client, its subsidiaries, affiliates or successors arising out of or related to the performance of the services hereunder by Cardinal, regardless of whether such claim is based upon any of the above stated reasons or otherwise. Results relate only to the samples identified above. This report shall not be reproduced except in full with written approval of Cardinal Laboratories.

Celey D. Keene, Lab Director/Quality Manager



PHONE (575) 393-2326 ° 101 E. MARLAND ° HOBBS, NM 88240

**Analytical Results For:**

DIAMONDBACK DISPOSAL SERVICE INC.  
 JUSTIN ROBERTS  
 P. O. BOX 2491  
 HOBBS NM, 88241  
 Fax To: (575) 392-9376

Received:	09/24/2025	Sampling Date:	09/23/2025
Reported:	09/30/2025	Sampling Type:	Soil
Project Name:	DONKEY KONG CTB ( NAPP2520950540 )	Sampling Condition:	Cool & Intact
Project Number:	PRS - 135	Sample Received By:	Shalyn Rodriguez
Project Location:	PERMIAN 32.3308162-103.4194747		

**Sample ID: B 35 @ 1' (H255965-35)**

BTEx 8021B		mg/kg		Analyzed By: JH						
Analyte	Result	Reporting Limit	Analyzed	Method Blank	BS	% Recovery	True Value QC	RPD	Qualifier	
Benzene*	<0.050	0.050	09/25/2025	ND	2.15	108	2.00	12.4		
Toluene*	<0.050	0.050	09/25/2025	ND	2.12	106	2.00	12.2		
Ethylbenzene*	<0.050	0.050	09/25/2025	ND	2.13	107	2.00	11.7		
Total Xylenes*	<0.150	0.150	09/25/2025	ND	6.39	107	6.00	11.7		
Total BTEX	<0.300	0.300	09/25/2025	ND						

Surrogate: 4-Bromofluorobenzene (PID) 92.2 % 70.4-141

Chloride, SM4500Cl-B		mg/kg		Analyzed By: HM						
Analyte	Result	Reporting Limit	Analyzed	Method Blank	BS	% Recovery	True Value QC	RPD	Qualifier	
Chloride	272	16.0	09/24/2025	ND	432	108	400	3.64		

TPH 8015M		mg/kg		Analyzed By: MS					
Analyte	Result	Reporting Limit	Analyzed	Method Blank	BS	% Recovery	True Value QC	RPD	Qualifier
GRO C6-C10*	<10.0	10.0	09/24/2025	ND	228	114	200	2.16	
DRO >C10-C28*	<10.0	10.0	09/24/2025	ND	230	115	200	2.33	
EXT DRO >C28-C36	<10.0	10.0	09/24/2025	ND					

Surrogate: 1-Chlorooctane 88.3 % 52.4-130

Surrogate: 1-Chlorooctadecane 84.6 % 39.9-141

Cardinal Laboratories

\*=Accredited Analyte

PLEASE NOTE: Liability and Damages. Cardinal's liability and client's exclusive remedy for any claim arising, whether based in contract or tort, shall be limited to the amount paid by client for analyses. All claims, including those for negligence and any other cause whatsoever shall be deemed waived unless made in writing and received by Cardinal within thirty (30) days after completion of the applicable service. In no event shall Cardinal be liable for incidental or consequential damages, including, without limitation, business interruptions, loss of use, or loss of profits incurred by client, its subsidiaries, affiliates or successors arising out of or related to the performance of the services hereunder by Cardinal, regardless of whether such claim is based upon any of the above stated reasons or otherwise. Results relate only to the samples identified above. This report shall not be reproduced except in full with written approval of Cardinal Laboratories.

Celey D. Keene, Lab Director/Quality Manager



PHONE (575) 393-2326 ° 101 E. MARLAND ° HOBBS, NM 88240

**Analytical Results For:**

DIAMONDBACK DISPOSAL SERVICE INC.  
 JUSTIN ROBERTS  
 P. O. BOX 2491  
 HOBBS NM, 88241  
 Fax To: (575) 392-9376

Received:	09/24/2025	Sampling Date:	09/23/2025
Reported:	09/30/2025	Sampling Type:	Soil
Project Name:	DONKEY KONG CTB ( NAPP2520950540 )	Sampling Condition:	Cool & Intact
Project Number:	PRS - 135	Sample Received By:	Shalyn Rodriguez
Project Location:	PERMIAN 32.3308162-103.4194747		

**Sample ID: B 36 @ 1' (H255965-36)**

BTEX 8021B		mg/kg		Analyzed By: JH						
Analyte	Result	Reporting Limit	Analyzed	Method Blank	BS	% Recovery	True Value QC	RPD	Qualifier	
Benzene*	<0.050	0.050	09/25/2025	ND	2.15	108	2.00	12.4		
Toluene*	<0.050	0.050	09/25/2025	ND	2.12	106	2.00	12.2		
Ethylbenzene*	<0.050	0.050	09/25/2025	ND	2.13	107	2.00	11.7		
Total Xylenes*	<0.150	0.150	09/25/2025	ND	6.39	107	6.00	11.7		
Total BTEX	<0.300	0.300	09/25/2025	ND						

Surrogate: 4-Bromofluorobenzene (PID) 91.4 % 70.4-141

Chloride, SM4500CI-B		mg/kg		Analyzed By: HM						
Analyte	Result	Reporting Limit	Analyzed	Method Blank	BS	% Recovery	True Value QC	RPD	Qualifier	
Chloride	208	16.0	09/24/2025	ND	432	108	400	3.64		

TPH 8015M		mg/kg		Analyzed By: MS					
Analyte	Result	Reporting Limit	Analyzed	Method Blank	BS	% Recovery	True Value QC	RPD	Qualifier
GRO C6-C10*	<10.0	10.0	09/24/2025	ND	228	114	200	2.16	
DRO >C10-C28*	<10.0	10.0	09/24/2025	ND	230	115	200	2.33	
EXT DRO >C28-C36	<10.0	10.0	09/24/2025	ND					

Surrogate: 1-Chlorooctane 106 % 52.4-130

Surrogate: 1-Chlorooctadecane 104 % 39.9-141

Cardinal Laboratories

\*=Accredited Analyte

PLEASE NOTE: Liability and Damages. Cardinal's liability and client's exclusive remedy for any claim arising, whether based in contract or tort, shall be limited to the amount paid by client for analyses. All claims, including those for negligence and any other cause whatsoever shall be deemed waived unless made in writing and received by Cardinal within thirty (30) days after completion of the applicable service. In no event shall Cardinal be liable for incidental or consequential damages, including, without limitation, business interruptions, loss of use, or loss of profits incurred by client, its subsidiaries, affiliates or successors arising out of or related to the performance of the services hereunder by Cardinal, regardless of whether such claim is based upon any of the above stated reasons or otherwise. Results relate only to the samples identified above. This report shall not be reproduced except in full with written approval of Cardinal Laboratories.

Celey D. Keene, Lab Director/Quality Manager



PHONE (575) 393-2326 ° 101 E. MARLAND ° HOBBS, NM 88240

**Analytical Results For:**

DIAMONDBACK DISPOSAL SERVICE INC.  
 JUSTIN ROBERTS  
 P. O. BOX 2491  
 HOBBS NM, 88241  
 Fax To: (575) 392-9376

Received:	09/24/2025	Sampling Date:	09/23/2025
Reported:	09/30/2025	Sampling Type:	Soil
Project Name:	DONKEY KONG CTB ( NAPP2520950540	Sampling Condition:	Cool & Intact
Project Number:	PRS - 135	Sample Received By:	Shalyn Rodriguez
Project Location:	PERMIAN 32.3308162-103.4194747		

**Sample ID: B 37 @ 1' (H255965-37)**

BTEX 8021B		mg/kg		Analyzed By: JH						
Analyte	Result	Reporting Limit	Analyzed	Method Blank	BS	% Recovery	True Value QC	RPD	Qualifier	
Benzene*	<0.050	0.050	09/25/2025	ND	2.15	108	2.00	12.4		
Toluene*	<0.050	0.050	09/25/2025	ND	2.12	106	2.00	12.2		
Ethylbenzene*	<0.050	0.050	09/25/2025	ND	2.13	107	2.00	11.7		
Total Xylenes*	<0.150	0.150	09/25/2025	ND	6.39	107	6.00	11.7		
Total BTEX	<0.300	0.300	09/25/2025	ND						

Surrogate: 4-Bromofluorobenzene (PID) 93.5 % 70.4-141

Chloride, SM4500Cl-B		mg/kg		Analyzed By: HM						
Analyte	Result	Reporting Limit	Analyzed	Method Blank	BS	% Recovery	True Value QC	RPD	Qualifier	
Chloride	272	16.0	09/24/2025	ND	432	108	400	3.64		

TPH 8015M		mg/kg		Analyzed By: MS					
Analyte	Result	Reporting Limit	Analyzed	Method Blank	BS	% Recovery	True Value QC	RPD	Qualifier
GRO C6-C10*	<10.0	10.0	09/24/2025	ND	228	114	200	2.16	
DRO >C10-C28*	<10.0	10.0	09/24/2025	ND	230	115	200	2.33	
EXT DRO >C28-C36	<10.0	10.0	09/24/2025	ND					

Surrogate: 1-Chlorooctane 95.5 % 52.4-130

Surrogate: 1-Chlorooctadecane 91.6 % 39.9-141

Cardinal Laboratories

\*=Accredited Analyte

PLEASE NOTE: Liability and Damages. Cardinal's liability and client's exclusive remedy for any claim arising, whether based in contract or tort, shall be limited to the amount paid by client for analyses. All claims, including those for negligence and any other cause whatsoever shall be deemed waived unless made in writing and received by Cardinal within thirty (30) days after completion of the applicable service. In no event shall Cardinal be liable for incidental or consequential damages, including, without limitation, business interruptions, loss of use, or loss of profits incurred by client, its subsidiaries, affiliates or successors arising out of or related to the performance of the services hereunder by Cardinal, regardless of whether such claim is based upon any of the above stated reasons or otherwise. Results relate only to the samples identified above. This report shall not be reproduced except in full with written approval of Cardinal Laboratories.

Celey D. Keene, Lab Director/Quality Manager



PHONE (575) 393-2326 ° 101 E. MARLAND ° HOBBS, NM 88240

**Analytical Results For:**

DIAMONDBACK DISPOSAL SERVICE INC.  
 JUSTIN ROBERTS  
 P. O. BOX 2491  
 HOBBS NM, 88241  
 Fax To: (575) 392-9376

Received:	09/24/2025	Sampling Date:	09/23/2025
Reported:	09/30/2025	Sampling Type:	Soil
Project Name:	DONKEY KONG CTB ( NAPP2520950540	Sampling Condition:	Cool & Intact
Project Number:	PRS - 135	Sample Received By:	Shalyn Rodriguez
Project Location:	PERMIAN 32.3308162-103.4194747		

**Sample ID: B 38 @ 1' (H255965-38)**

BTEX 8021B		mg/kg		Analyzed By: JH						
Analyte	Result	Reporting Limit	Analyzed	Method Blank	BS	% Recovery	True Value QC	RPD	Qualifier	
Benzene*	<0.050	0.050	09/25/2025	ND	2.15	108	2.00	12.4		
Toluene*	<0.050	0.050	09/25/2025	ND	2.12	106	2.00	12.2		
Ethylbenzene*	<0.050	0.050	09/25/2025	ND	2.13	107	2.00	11.7		
Total Xylenes*	<0.150	0.150	09/25/2025	ND	6.39	107	6.00	11.7		
Total BTEX	<0.300	0.300	09/25/2025	ND						

Surrogate: 4-Bromofluorobenzene (PID) 91.5 % 70.4-141

Chloride, SM4500Cl-B		mg/kg		Analyzed By: HM						
Analyte	Result	Reporting Limit	Analyzed	Method Blank	BS	% Recovery	True Value QC	RPD	Qualifier	
Chloride	416	16.0	09/24/2025	ND	432	108	400	3.64		

TPH 8015M		mg/kg		Analyzed By: MS					
Analyte	Result	Reporting Limit	Analyzed	Method Blank	BS	% Recovery	True Value QC	RPD	Qualifier
GRO C6-C10*	<10.0	10.0	09/24/2025	ND	228	114	200	2.16	
DRO >C10-C28*	<10.0	10.0	09/24/2025	ND	230	115	200	2.33	
EXT DRO >C28-C36	<10.0	10.0	09/24/2025	ND					

Surrogate: 1-Chlorooctane 96.5 % 52.4-130

Surrogate: 1-Chlorooctadecane 93.5 % 39.9-141

Cardinal Laboratories

\*=Accredited Analyte

PLEASE NOTE: Liability and Damages. Cardinal's liability and client's exclusive remedy for any claim arising, whether based in contract or tort, shall be limited to the amount paid by client for analyses. All claims, including those for negligence and any other cause whatsoever shall be deemed waived unless made in writing and received by Cardinal within thirty (30) days after completion of the applicable service. In no event shall Cardinal be liable for incidental or consequential damages, including, without limitation, business interruptions, loss of use, or loss of profits incurred by client, its subsidiaries, affiliates or successors arising out of or related to the performance of the services hereunder by Cardinal, regardless of whether such claim is based upon any of the above stated reasons or otherwise. Results relate only to the samples identified above. This report shall not be reproduced except in full with written approval of Cardinal Laboratories.

Celey D. Keene, Lab Director/Quality Manager





PHONE (575) 393-2326 ° 101 E. MARLAND ° HOBBS, NM 88240

**Analytical Results For:**

DIAMONDBACK DISPOSAL SERVICE INC.  
 JUSTIN ROBERTS  
 P. O. BOX 2491  
 HOBBS NM, 88241  
 Fax To: (575) 392-9376

Received:	09/24/2025	Sampling Date:	09/23/2025
Reported:	09/30/2025	Sampling Type:	Soil
Project Name:	DONKEY KONG CTB ( NAPP2520950540	Sampling Condition:	Cool & Intact
Project Number:	PRS - 135	Sample Received By:	Shalyn Rodriguez
Project Location:	PERMIAN 32.3308162-103.4194747		

**Sample ID: B 39 @ 1' (H255965-39)**

BTEX 8021B		mg/kg		Analyzed By: JH						
Analyte	Result	Reporting Limit	Analyzed	Method Blank	BS	% Recovery	True Value QC	RPD	Qualifier	
Benzene*	<0.050	0.050	09/25/2025	ND	2.15	108	2.00	12.4		
Toluene*	<0.050	0.050	09/25/2025	ND	2.12	106	2.00	12.2		
Ethylbenzene*	<0.050	0.050	09/25/2025	ND	2.13	107	2.00	11.7		
Total Xylenes*	<0.150	0.150	09/25/2025	ND	6.39	107	6.00	11.7		
Total BTEX	<0.300	0.300	09/25/2025	ND						

Surrogate: 4-Bromofluorobenzene (PID) 91.7 % 70.4-141

Chloride, SM4500Cl-B		mg/kg		Analyzed By: HM						
Analyte	Result	Reporting Limit	Analyzed	Method Blank	BS	% Recovery	True Value QC	RPD	Qualifier	
Chloride	480	16.0	09/24/2025	ND	432	108	400	3.64		

TPH 8015M		mg/kg		Analyzed By: MS					
Analyte	Result	Reporting Limit	Analyzed	Method Blank	BS	% Recovery	True Value QC	RPD	Qualifier
GRO C6-C10*	<10.0	10.0	09/24/2025	ND	228	114	200	2.16	
DRO >C10-C28*	<10.0	10.0	09/24/2025	ND	230	115	200	2.33	
EXT DRO >C28-C36	<10.0	10.0	09/24/2025	ND					

Surrogate: 1-Chlorooctane 99.9 % 52.4-130

Surrogate: 1-Chlorooctadecane 96.4 % 39.9-141

Cardinal Laboratories

\*=Accredited Analyte

PLEASE NOTE: Liability and Damages. Cardinal's liability and client's exclusive remedy for any claim arising, whether based in contract or tort, shall be limited to the amount paid by client for analyses. All claims, including those for negligence and any other cause whatsoever shall be deemed waived unless made in writing and received by Cardinal within thirty (30) days after completion of the applicable service. In no event shall Cardinal be liable for incidental or consequential damages, including, without limitation, business interruptions, loss of use, or loss of profits incurred by client, its subsidiaries, affiliates or successors arising out of or related to the performance of the services hereunder by Cardinal, regardless of whether such claim is based upon any of the above stated reasons or otherwise. Results relate only to the samples identified above. This report shall not be reproduced except in full with written approval of Cardinal Laboratories.

Celey D. Keene, Lab Director/Quality Manager



PHONE (575) 393-2326 ° 101 E. MARLAND ° HOBBS, NM 88240

**Analytical Results For:**

DIAMONDBACK DISPOSAL SERVICE INC.  
 JUSTIN ROBERTS  
 P. O. BOX 2491  
 HOBBS NM, 88241  
 Fax To: (575) 392-9376

Received:	09/24/2025	Sampling Date:	09/23/2025
Reported:	09/30/2025	Sampling Type:	Soil
Project Name:	DONKEY KONG CTB ( NAPP2520950540	Sampling Condition:	Cool & Intact
Project Number:	PRS - 135	Sample Received By:	Shalyn Rodriguez
Project Location:	PERMIAN 32.3308162-103.4194747		

**Sample ID: B 40 @ 1' (H255965-40)**

BTEX 8021B		mg/kg		Analyzed By: JH						
Analyte	Result	Reporting Limit	Analyzed	Method Blank	BS	% Recovery	True Value QC	RPD	Qualifier	
Benzene*	<0.050	0.050	09/25/2025	ND	2.15	108	2.00	12.4		
Toluene*	<0.050	0.050	09/25/2025	ND	2.12	106	2.00	12.2		
Ethylbenzene*	<0.050	0.050	09/25/2025	ND	2.13	107	2.00	11.7		
Total Xylenes*	<0.150	0.150	09/25/2025	ND	6.39	107	6.00	11.7		
Total BTEX	<0.300	0.300	09/25/2025	ND						

Surrogate: 4-Bromofluorobenzene (PID) 92.8 % 70.4-141

Chloride, SM4500Cl-B		mg/kg		Analyzed By: HM						
Analyte	Result	Reporting Limit	Analyzed	Method Blank	BS	% Recovery	True Value QC	RPD	Qualifier	
Chloride	224	16.0	09/24/2025	ND	432	108	400	3.64		

TPH 8015M		mg/kg		Analyzed By: MS					
Analyte	Result	Reporting Limit	Analyzed	Method Blank	BS	% Recovery	True Value QC	RPD	Qualifier
GRO C6-C10*	<10.0	10.0	09/24/2025	ND	228	114	200	2.16	
DRO >C10-C28*	<10.0	10.0	09/24/2025	ND	230	115	200	2.33	
EXT DRO >C28-C36	<10.0	10.0	09/24/2025	ND					

Surrogate: 1-Chlorooctane 96.8 % 52.4-130

Surrogate: 1-Chlorooctadecane 92.5 % 39.9-141

Cardinal Laboratories

\*=Accredited Analyte

PLEASE NOTE: Liability and Damages. Cardinal's liability and client's exclusive remedy for any claim arising, whether based in contract or tort, shall be limited to the amount paid by client for analyses. All claims, including those for negligence and any other cause whatsoever shall be deemed waived unless made in writing and received by Cardinal within thirty (30) days after completion of the applicable service. In no event shall Cardinal be liable for incidental or consequential damages, including, without limitation, business interruptions, loss of use, or loss of profits incurred by client, its subsidiaries, affiliates or successors arising out of or related to the performance of the services hereunder by Cardinal, regardless of whether such claim is based upon any of the above stated reasons or otherwise. Results relate only to the samples identified above. This report shall not be reproduced except in full with written approval of Cardinal Laboratories.

Celey D. Keene, Lab Director/Quality Manager



PHONE (575) 393-2326 ° 101 E. MARLAND ° HOBBS, NM 88240

**Analytical Results For:**

DIAMONDBACK DISPOSAL SERVICE INC.  
 JUSTIN ROBERTS  
 P. O. BOX 2491  
 HOBBS NM, 88241  
 Fax To: (575) 392-9376

Received:	09/24/2025	Sampling Date:	09/23/2025
Reported:	09/30/2025	Sampling Type:	Soil
Project Name:	DONKEY KONG CTB ( NAPP2520950540	Sampling Condition:	Cool & Intact
Project Number:	PRS - 135	Sample Received By:	Shalyn Rodriguez
Project Location:	PERMIAN 32.3308162-103.4194747		

**Sample ID: B 41 @ 1' (H255965-41)**

BTEX 8021B		mg/kg		Analyzed By: JH						
Analyte	Result	Reporting Limit	Analyzed	Method Blank	BS	% Recovery	True Value QC	RPD	Qualifier	
Benzene*	<0.050	0.050	09/25/2025	ND	2.15	108	2.00	12.4		
Toluene*	<0.050	0.050	09/25/2025	ND	2.12	106	2.00	12.2		
Ethylbenzene*	<0.050	0.050	09/25/2025	ND	2.13	107	2.00	11.7		
Total Xylenes*	<0.150	0.150	09/25/2025	ND	6.39	107	6.00	11.7		
Total BTEX	<0.300	0.300	09/25/2025	ND						

Surrogate: 4-Bromofluorobenzene (PID) 92.0 % 70.4-141

Chloride, SM4500CI-B		mg/kg		Analyzed By: HM						
Analyte	Result	Reporting Limit	Analyzed	Method Blank	BS	% Recovery	True Value QC	RPD	Qualifier	
Chloride	208	16.0	09/24/2025	ND	432	108	400	3.64		

TPH 8015M		mg/kg		Analyzed By: MS					
Analyte	Result	Reporting Limit	Analyzed	Method Blank	BS	% Recovery	True Value QC	RPD	Qualifier
GRO C6-C10*	<10.0	10.0	09/24/2025	ND	228	114	200	2.16	
DRO >C10-C28*	<10.0	10.0	09/24/2025	ND	230	115	200	2.33	
EXT DRO >C28-C36	<10.0	10.0	09/24/2025	ND					

Surrogate: 1-Chlorooctane 94.5 % 52.4-130

Surrogate: 1-Chlorooctadecane 91.4 % 39.9-141

Cardinal Laboratories

\*=Accredited Analyte

PLEASE NOTE: Liability and Damages. Cardinal's liability and client's exclusive remedy for any claim arising, whether based in contract or tort, shall be limited to the amount paid by client for analyses. All claims, including those for negligence and any other cause whatsoever shall be deemed waived unless made in writing and received by Cardinal within thirty (30) days after completion of the applicable service. In no event shall Cardinal be liable for incidental or consequential damages, including, without limitation, business interruptions, loss of use, or loss of profits incurred by client, its subsidiaries, affiliates or successors arising out of or related to the performance of the services hereunder by Cardinal, regardless of whether such claim is based upon any of the above stated reasons or otherwise. Results relate only to the samples identified above. This report shall not be reproduced except in full with written approval of Cardinal Laboratories.

Celey D. Keene, Lab Director/Quality Manager



PHONE (575) 393-2326 ° 101 E. MARLAND ° HOBBS, NM 88240

**Analytical Results For:**

DIAMONDBACK DISPOSAL SERVICE INC.  
 JUSTIN ROBERTS  
 P. O. BOX 2491  
 HOBBS NM, 88241  
 Fax To: (575) 392-9376

Received:	09/24/2025	Sampling Date:	09/23/2025
Reported:	09/30/2025	Sampling Type:	Soil
Project Name:	DONKEY KONG CTB ( NAPP2520950540	Sampling Condition:	Cool & Intact
Project Number:	PRS - 135	Sample Received By:	Shalyn Rodriguez
Project Location:	PERMIAN 32.3308162-103.4194747		

**Sample ID: B 42 @ 1' (H255965-42)**

BTEX 8021B		mg/kg		Analyzed By: JH						
Analyte	Result	Reporting Limit	Analyzed	Method Blank	BS	% Recovery	True Value QC	RPD	Qualifier	
Benzene*	<0.050	0.050	09/25/2025	ND	2.15	108	2.00	12.4		
Toluene*	<0.050	0.050	09/25/2025	ND	2.12	106	2.00	12.2		
Ethylbenzene*	<0.050	0.050	09/25/2025	ND	2.13	107	2.00	11.7		
Total Xylenes*	<0.150	0.150	09/25/2025	ND	6.39	107	6.00	11.7		
Total BTEX	<0.300	0.300	09/25/2025	ND						

Surrogate: 4-Bromofluorobenzene (PID) 94.0 % 70.4-141

Chloride, SM4500Cl-B		mg/kg		Analyzed By: KH						
Analyte	Result	Reporting Limit	Analyzed	Method Blank	BS	% Recovery	True Value QC	RPD	Qualifier	
Chloride	272	16.0	09/24/2025	ND	432	108	400	0.00		

TPH 8015M		mg/kg		Analyzed By: MS					
Analyte	Result	Reporting Limit	Analyzed	Method Blank	BS	% Recovery	True Value QC	RPD	Qualifier
GRO C6-C10*	<10.0	10.0	09/24/2025	ND	228	114	200	2.16	
DRO >C10-C28*	<10.0	10.0	09/24/2025	ND	230	115	200	2.33	
EXT DRO >C28-C36	<10.0	10.0	09/24/2025	ND					

Surrogate: 1-Chlorooctane 93.1 % 52.4-130

Surrogate: 1-Chlorooctadecane 89.6 % 39.9-141

Cardinal Laboratories

\*=Accredited Analyte

PLEASE NOTE: Liability and Damages. Cardinal's liability and client's exclusive remedy for any claim arising, whether based in contract or tort, shall be limited to the amount paid by client for analyses. All claims, including those for negligence and any other cause whatsoever shall be deemed waived unless made in writing and received by Cardinal within thirty (30) days after completion of the applicable service. In no event shall Cardinal be liable for incidental or consequential damages, including, without limitation, business interruptions, loss of use, or loss of profits incurred by client, its subsidiaries, affiliates or successors arising out of or related to the performance of the services hereunder by Cardinal, regardless of whether such claim is based upon any of the above stated reasons or otherwise. Results relate only to the samples identified above. This report shall not be reproduced except in full with written approval of Cardinal Laboratories.

Celey D. Keene, Lab Director/Quality Manager



PHONE (575) 393-2326 ° 101 E. MARLAND ° HOBBS, NM 88240

**Analytical Results For:**

DIAMONDBACK DISPOSAL SERVICE INC.  
 JUSTIN ROBERTS  
 P. O. BOX 2491  
 HOBBS NM, 88241  
 Fax To: (575) 392-9376

Received:	09/24/2025	Sampling Date:	09/23/2025
Reported:	09/30/2025	Sampling Type:	Soil
Project Name:	DONKEY KONG CTB ( NAPP2520950540	Sampling Condition:	Cool & Intact
Project Number:	PRS - 135	Sample Received By:	Shalyn Rodriguez
Project Location:	PERMIAN 32.3308162-103.4194747		

**Sample ID: B 43 @ 1' (H255965-43)**

BTEX 8021B		mg/kg		Analyzed By: JH						
Analyte	Result	Reporting Limit	Analyzed	Method Blank	BS	% Recovery	True Value QC	RPD	Qualifier	
Benzene*	<0.050	0.050	09/25/2025	ND	2.15	108	2.00	12.4		
Toluene*	<0.050	0.050	09/25/2025	ND	2.12	106	2.00	12.2		
Ethylbenzene*	<0.050	0.050	09/25/2025	ND	2.13	107	2.00	11.7		
Total Xylenes*	<0.150	0.150	09/25/2025	ND	6.39	107	6.00	11.7		
Total BTEX	<0.300	0.300	09/25/2025	ND						

Surrogate: 4-Bromofluorobenzene (PID) 90.6 % 70.4-141

Chloride, SM4500Cl-B		mg/kg		Analyzed By: KH						
Analyte	Result	Reporting Limit	Analyzed	Method Blank	BS	% Recovery	True Value QC	RPD	Qualifier	
Chloride	304	16.0	09/24/2025	ND	432	108	400	0.00		

TPH 8015M		mg/kg		Analyzed By: MS					
Analyte	Result	Reporting Limit	Analyzed	Method Blank	BS	% Recovery	True Value QC	RPD	Qualifier
GRO C6-C10*	<10.0	10.0	09/24/2025	ND	228	114	200	2.16	
DRO >C10-C28*	<10.0	10.0	09/24/2025	ND	230	115	200	2.33	
EXT DRO >C28-C36	<10.0	10.0	09/24/2025	ND					

Surrogate: 1-Chlorooctane 85.7 % 52.4-130

Surrogate: 1-Chlorooctadecane 82.4 % 39.9-141

Cardinal Laboratories

\*=Accredited Analyte

PLEASE NOTE: Liability and Damages. Cardinal's liability and client's exclusive remedy for any claim arising, whether based in contract or tort, shall be limited to the amount paid by client for analyses. All claims, including those for negligence and any other cause whatsoever shall be deemed waived unless made in writing and received by Cardinal within thirty (30) days after completion of the applicable service. In no event shall Cardinal be liable for incidental or consequential damages, including, without limitation, business interruptions, loss of use, or loss of profits incurred by client, its subsidiaries, affiliates or successors arising out of or related to the performance of the services hereunder by Cardinal, regardless of whether such claim is based upon any of the above stated reasons or otherwise. Results relate only to the samples identified above. This report shall not be reproduced except in full with written approval of Cardinal Laboratories.

Celey D. Keene, Lab Director/Quality Manager





PHONE (575) 393-2326 ° 101 E. MARLAND ° HOBBS, NM 88240

**Analytical Results For:**

DIAMONDBACK DISPOSAL SERVICE INC.  
 JUSTIN ROBERTS  
 P. O. BOX 2491  
 HOBBS NM, 88241  
 Fax To: (575) 392-9376

Received:	09/24/2025	Sampling Date:	09/23/2025
Reported:	09/30/2025	Sampling Type:	Soil
Project Name:	DONKEY KONG CTB ( NAPP2520950540	Sampling Condition:	Cool & Intact
Project Number:	PRS - 135	Sample Received By:	Shalyn Rodriguez
Project Location:	PERMIAN 32.3308162-103.4194747		

**Sample ID: B 44 @ 4' (H255965-44)**

BTEx 8021B		mg/kg		Analyzed By: JH						
Analyte	Result	Reporting Limit	Analyzed	Method Blank	BS	% Recovery	True Value QC	RPD	Qualifier	
Benzene*	<0.050	0.050	09/25/2025	ND	2.15	108	2.00	12.4		
Toluene*	<0.050	0.050	09/25/2025	ND	2.12	106	2.00	12.2		
Ethylbenzene*	<0.050	0.050	09/25/2025	ND	2.13	107	2.00	11.7		
Total Xylenes*	<0.150	0.150	09/25/2025	ND	6.39	107	6.00	11.7		
Total BTEX	<0.300	0.300	09/25/2025	ND						

Surrogate: 4-Bromofluorobenzene (PID) 93.0 % 70.4-141

Chloride, SM4500Cl-B		mg/kg		Analyzed By: KH						
Analyte	Result	Reporting Limit	Analyzed	Method Blank	BS	% Recovery	True Value QC	RPD	Qualifier	
Chloride	432	16.0	09/24/2025	ND	432	108	400	0.00		

TPH 8015M		mg/kg		Analyzed By: MS					
Analyte	Result	Reporting Limit	Analyzed	Method Blank	BS	% Recovery	True Value QC	RPD	Qualifier
GRO C6-C10*	<10.0	10.0	09/24/2025	ND	228	114	200	2.16	
DRO >C10-C28*	<10.0	10.0	09/24/2025	ND	230	115	200	2.33	
EXT DRO >C28-C36	<10.0	10.0	09/24/2025	ND					

Surrogate: 1-Chlorooctane 93.1 % 52.4-130

Surrogate: 1-Chlorooctadecane 91.0 % 39.9-141

Cardinal Laboratories

\*=Accredited Analyte

PLEASE NOTE: Liability and Damages. Cardinal's liability and client's exclusive remedy for any claim arising, whether based in contract or tort, shall be limited to the amount paid by client for analyses. All claims, including those for negligence and any other cause whatsoever shall be deemed waived unless made in writing and received by Cardinal within thirty (30) days after completion of the applicable service. In no event shall Cardinal be liable for incidental or consequential damages, including, without limitation, business interruptions, loss of use, or loss of profits incurred by client, its subsidiaries, affiliates or successors arising out of or related to the performance of the services hereunder by Cardinal, regardless of whether such claim is based upon any of the above stated reasons or otherwise. Results relate only to the samples identified above. This report shall not be reproduced except in full with written approval of Cardinal Laboratories.

Celey D. Keene, Lab Director/Quality Manager



PHONE (575) 393-2326 ° 101 E. MARLAND ° HOBBS, NM 88240

**Analytical Results For:**

DIAMONDBACK DISPOSAL SERVICE INC.  
 JUSTIN ROBERTS  
 P. O. BOX 2491  
 HOBBS NM, 88241  
 Fax To: (575) 392-9376

Received:	09/24/2025	Sampling Date:	09/23/2025
Reported:	09/30/2025	Sampling Type:	Soil
Project Name:	DONKEY KONG CTB ( NAPP2520950540	Sampling Condition:	Cool & Intact
Project Number:	PRS - 135	Sample Received By:	Shalyn Rodriguez
Project Location:	PERMIAN 32.3308162-103.4194747		

**Sample ID: B 45 @ 4' (H255965-45)**

BTEX 8021B		mg/kg		Analyzed By: JH						
Analyte	Result	Reporting Limit	Analyzed	Method Blank	BS	% Recovery	True Value QC	RPD	Qualifier	
Benzene*	<0.050	0.050	09/25/2025	ND	2.15	108	2.00	12.4		
Toluene*	<0.050	0.050	09/25/2025	ND	2.12	106	2.00	12.2		
Ethylbenzene*	<0.050	0.050	09/25/2025	ND	2.13	107	2.00	11.7		
Total Xylenes*	<0.150	0.150	09/25/2025	ND	6.39	107	6.00	11.7		
Total BTEX	<0.300	0.300	09/25/2025	ND						

Surrogate: 4-Bromofluorobenzene (PID) 92.4 % 70.4-141

Chloride, SM4500Cl-B		mg/kg		Analyzed By: KH						
Analyte	Result	Reporting Limit	Analyzed	Method Blank	BS	% Recovery	True Value QC	RPD	Qualifier	
Chloride	288	16.0	09/24/2025	ND	432	108	400	0.00		

TPH 8015M		mg/kg		Analyzed By: MS					
Analyte	Result	Reporting Limit	Analyzed	Method Blank	BS	% Recovery	True Value QC	RPD	Qualifier
GRO C6-C10*	<10.0	10.0	09/24/2025	ND	228	114	200	2.16	
DRO >C10-C28*	<10.0	10.0	09/24/2025	ND	230	115	200	2.33	
EXT DRO >C28-C36	<10.0	10.0	09/24/2025	ND					

Surrogate: 1-Chlorooctane 104 % 52.4-130

Surrogate: 1-Chlorooctadecane 100 % 39.9-141

Cardinal Laboratories

\*=Accredited Analyte

PLEASE NOTE: Liability and Damages. Cardinal's liability and client's exclusive remedy for any claim arising, whether based in contract or tort, shall be limited to the amount paid by client for analyses. All claims, including those for negligence and any other cause whatsoever shall be deemed waived unless made in writing and received by Cardinal within thirty (30) days after completion of the applicable service. In no event shall Cardinal be liable for incidental or consequential damages, including, without limitation, business interruptions, loss of use, or loss of profits incurred by client, its subsidiaries, affiliates or successors arising out of or related to the performance of the services hereunder by Cardinal, regardless of whether such claim is based upon any of the above stated reasons or otherwise. Results relate only to the samples identified above. This report shall not be reproduced except in full with written approval of Cardinal Laboratories.

Celey D. Keene, Lab Director/Quality Manager



PHONE (575) 393-2326 ° 101 E. MARLAND ° HOBBS, NM 88240

**Analytical Results For:**

DIAMONDBACK DISPOSAL SERVICE INC.  
 JUSTIN ROBERTS  
 P. O. BOX 2491  
 HOBBS NM, 88241  
 Fax To: (575) 392-9376

Received:	09/24/2025	Sampling Date:	09/23/2025
Reported:	09/30/2025	Sampling Type:	Soil
Project Name:	DONKEY KONG CTB ( NAPP2520950540	Sampling Condition:	Cool & Intact
Project Number:	PRS - 135	Sample Received By:	Shalyn Rodriguez
Project Location:	PERMIAN 32.3308162-103.4194747		

**Sample ID: B 46 @ 4' (H255965-46)**

BTEx 8021B		mg/kg		Analyzed By: JH						
Analyte	Result	Reporting Limit	Analyzed	Method Blank	BS	% Recovery	True Value QC	RPD	Qualifier	
Benzene*	<0.050	0.050	09/25/2025	ND	1.83	91.4	2.00	2.67		
Toluene*	<0.050	0.050	09/25/2025	ND	1.86	93.1	2.00	1.18		
Ethylbenzene*	<0.050	0.050	09/25/2025	ND	1.85	92.5	2.00	0.486		
Total Xylenes*	<0.150	0.150	09/25/2025	ND	5.41	90.2	6.00	0.315		
Total BTEX	<0.300	0.300	09/25/2025	ND						

Surrogate: 4-Bromofluorobenzene (PID) 89.1 % 70.4-141

Chloride, SM4500Cl-B		mg/kg		Analyzed By: KH						
Analyte	Result	Reporting Limit	Analyzed	Method Blank	BS	% Recovery	True Value QC	RPD	Qualifier	
Chloride	240	16.0	09/24/2025	ND	432	108	400	0.00		

TPH 8015M		mg/kg		Analyzed By: MS					
Analyte	Result	Reporting Limit	Analyzed	Method Blank	BS	% Recovery	True Value QC	RPD	Qualifier
GRO C6-C10*	<10.0	10.0	09/24/2025	ND	196	97.9	200	2.20	
DRO >C10-C28*	<10.0	10.0	09/24/2025	ND	209	104	200	4.64	
EXT DRO >C28-C36	<10.0	10.0	09/24/2025	ND					

Surrogate: 1-Chlorooctane 107 % 52.4-130

Surrogate: 1-Chlorooctadecane 109 % 39.9-141

Cardinal Laboratories

\*=Accredited Analyte

PLEASE NOTE: Liability and Damages. Cardinal's liability and client's exclusive remedy for any claim arising, whether based in contract or tort, shall be limited to the amount paid by client for analyses. All claims, including those for negligence and any other cause whatsoever shall be deemed waived unless made in writing and received by Cardinal within thirty (30) days after completion of the applicable service. In no event shall Cardinal be liable for incidental or consequential damages, including, without limitation, business interruptions, loss of use, or loss of profits incurred by client, its subsidiaries, affiliates or successors arising out of or related to the performance of the services hereunder by Cardinal, regardless of whether such claim is based upon any of the above stated reasons or otherwise. Results relate only to the samples identified above. This report shall not be reproduced except in full with written approval of Cardinal Laboratories.

Celey D. Keene, Lab Director/Quality Manager



PHONE (575) 393-2326 ° 101 E. MARLAND ° HOBBS, NM 88240

**Analytical Results For:**

DIAMONDBACK DISPOSAL SERVICE INC.  
 JUSTIN ROBERTS  
 P. O. BOX 2491  
 HOBBS NM, 88241  
 Fax To: (575) 392-9376

Received:	09/24/2025	Sampling Date:	09/23/2025
Reported:	09/30/2025	Sampling Type:	Soil
Project Name:	DONKEY KONG CTB ( NAPP2520950540	Sampling Condition:	Cool & Intact
Project Number:	PRS - 135	Sample Received By:	Shalyn Rodriguez
Project Location:	PERMIAN 32.3308162-103.4194747		

**Sample ID: B 47 @ 4' (H255965-47)**

BTEx 8021B		mg/kg		Analyzed By: JH						
Analyte	Result	Reporting Limit	Analyzed	Method Blank	BS	% Recovery	True Value QC	RPD	Qualifier	
Benzene*	<0.050	0.050	09/25/2025	ND	1.83	91.4	2.00	2.67		
Toluene*	<0.050	0.050	09/25/2025	ND	1.86	93.1	2.00	1.18		
Ethylbenzene*	<0.050	0.050	09/25/2025	ND	1.85	92.5	2.00	0.486		
Total Xylenes*	<0.150	0.150	09/25/2025	ND	5.41	90.2	6.00	0.315		
Total BTEX	<0.300	0.300	09/25/2025	ND						

Surrogate: 4-Bromofluorobenzene (PID) 88.9 % 70.4-141

Chloride, SM4500Cl-B		mg/kg		Analyzed By: KH						
Analyte	Result	Reporting Limit	Analyzed	Method Blank	BS	% Recovery	True Value QC	RPD	Qualifier	
Chloride	112	16.0	09/24/2025	ND	432	108	400	0.00		

TPH 8015M		mg/kg		Analyzed By: MS					
Analyte	Result	Reporting Limit	Analyzed	Method Blank	BS	% Recovery	True Value QC	RPD	Qualifier
GRO C6-C10*	<10.0	10.0	09/24/2025	ND	196	97.9	200	2.20	
DRO >C10-C28*	<10.0	10.0	09/24/2025	ND	209	104	200	4.64	
EXT DRO >C28-C36	<10.0	10.0	09/24/2025	ND					

Surrogate: 1-Chlorooctane 82.0 % 52.4-130

Surrogate: 1-Chlorooctadecane 83.6 % 39.9-141

Cardinal Laboratories

\*=Accredited Analyte

PLEASE NOTE: Liability and Damages. Cardinal's liability and client's exclusive remedy for any claim arising, whether based in contract or tort, shall be limited to the amount paid by client for analyses. All claims, including those for negligence and any other cause whatsoever shall be deemed waived unless made in writing and received by Cardinal within thirty (30) days after completion of the applicable service. In no event shall Cardinal be liable for incidental or consequential damages, including, without limitation, business interruptions, loss of use, or loss of profits incurred by client, its subsidiaries, affiliates or successors arising out of or related to the performance of the services hereunder by Cardinal, regardless of whether such claim is based upon any of the above stated reasons or otherwise. Results relate only to the samples identified above. This report shall not be reproduced except in full with written approval of Cardinal Laboratories.

Celey D. Keene, Lab Director/Quality Manager

PHONE (575) 393-2326 ° 101 E. MARLAND ° HOBBS, NM 88240

---

### Notes and Definitions

QM-07	The spike recovery was outside acceptance limits for the MS and/or MSD. The batch was accepted based on acceptable LCS recovery.
ND	Analyte NOT DETECTED at or above the reporting limit
RPD	Relative Percent Difference
**	Samples not received at proper temperature of 6°C or below.
***	Insufficient time to reach temperature.
-	Chloride by SM4500Cl-B does not require samples be received at or below 6°C Samples reported on an as received basis (wet) unless otherwise noted on report

---

Cardinal Laboratories

\*=Accredited Analyte

PLEASE NOTE: Liability and Damages. Cardinal's liability and client's exclusive remedy for any claim arising, whether based in contract or tort, shall be limited to the amount paid by client for analyses. All claims, including those for negligence and any other cause whatsoever shall be deemed waived unless made in writing and received by Cardinal within thirty (30) days after completion of the applicable service. In no event shall Cardinal be liable for incidental or consequential damages, including, without limitation, business interruptions, loss of use, or loss of profits incurred by client, its subsidiaries, affiliates or successors arising out of or related to the performance of the services hereunder by Cardinal, regardless of whether such claim is based upon any of the above stated reasons or otherwise. Results relate only to the samples identified above. This report shall not be reproduced except in full with written approval of Cardinal Laboratories.

A handwritten signature in black ink, appearing to read "Celey D. Keene".

---

Celey D. Keene, Lab Director/Quality Manager

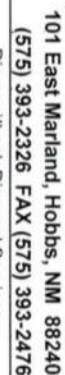

**BILL TO**

† Cardinal cannot accept verbal changes. Please email changes to [celej.keene@cardinallabsnm.com](mailto:celej.keene@cardinallabsnm.com)

101 East Marland, Hobbs, NM 88240  
(575) 393-2326 FAX (575) 393-2476

**BILL TO**

P.O. #:

Company:	Permian Resources
----------	-------------------

Attn:	Montgomery Floyd
-------	------------------

Address	
---------	--

City:

State:

Phone

Fax #:

[illegible]

---

•

HER

OT

[illegible][illegible]

--	--

--	--

[illegible]

--

--	--

--	--

--	--

dent within 30 s of protein load.

any of the above

5

20

on

5

bal char

† Cardinal cannot accept verbal changes. Please email changes to [celey.keene@cardinallabsnm.com](mailto:celey.keene@cardinallabsnm.com)

FORM-006 R 3.6 02/12/25

Page 51 of 54





101 East Marland, Hobbs, NM 88240  
(575) 393-2326 FAX (575) 393-2476

### CHAIN-OF-CUSTODY AND ANALYSIS REQUEST

[illegible]



101 East Marland, Hobbs, NM 88240  
(575) 393-2326 FAX (575) 393-2476

CHAIN-OF-CUSTODY AND ANALYSIS REQUEST

Company Name: Diamondback Disposal Services		<b>BILL TO</b>		ANALYSIS REQUEST					
Project Manager: Justin Roberts		P.O. #:							
Address: 2525 NW County Rd.		Company: Permian Resources							
City: Hobbs		State: NM Zip: 88240		Attn: Montgomery Floyd					
Phone #:		Fax #:		Address:					
Project #: PRS-135		Project Owner:		City:					
Project Name: Donkey Kong CTB nAPP250950540		State:		Zip:					
Project Location: 32.3308162,-103.4194747		Phone #:							
Sampler Name: Jacob Thurman		Fax #:							
FOR LAB USE ONLY		PRESERV.		SAMPLING					
Lab I.D. H35945		Sample I.D.							
B31 @ 1'		(G)RAB OR (C)OMP.		MATRIX		DATE			
B32 @ 1'		# CONTAINERS		GROUNDWATER		TIME			
B33 @ 1'				WASTEWATER					
B34 @ 1'				SOIL					
B35 @ 1'				OIL					
B36 @ 1'				SLUDGE					
B37 @ 1'				OTHER :					
B38 @ 1'				ACID/BASE:					
B39 @ 1'				ICE / COOL					
B40 @ 1'				OTHER :					
B31 @ 1'		C 1		X		9-23-25 10:00 AM X X X			
B32 @ 1'		C 1		X		9-23-25 10:02 AM X X X			
B33 @ 1'		C 1		X		9-23-25 10:04 AM X X X			
B34 @ 1'		C 1		X		9-23-25 10:06 AM X X X			
B35 @ 1'		C 1		X		9-23-25 10:08 AM X X X			
B36 @ 1'		C 1		X		9-23-25 10:10 AM X X X			
B37 @ 1'		C 1		X		9-23-25 10:12 AM X X X			
B38 @ 1'		C 1		X		9-23-25 10:14 AM X X X			
B39 @ 1'		C 1		X		9-23-25 10:16 AM X X X			
B40 @ 1'		C 1		X		9-23-25 10:18 AM X X X			
Relinquished By: [Signature]		Date: 9/24/25		Received By: [Signature]		Verbal Result: <input type="checkbox"/> Yes <input type="checkbox"/> No <input type="checkbox"/> Add'l Phone #:			
Relinquished By: [Signature]		Time: 0803		Received By: [Signature]		All Results are emailed. Please provide Email address: Environmental@Diamondbacknm.com			
Delivered By: (Circle One)		Observed Temp. °C: 4.8		Sample Condition		Turnaround Time: Standard Rush			
Sampler - UPS - Bus - Other:		Corrected Temp. °C: 5.1		Cool Intact <input checked="" type="checkbox"/> Yes <input type="checkbox"/> No		Bacteria (only) Sample Condition			
				CHECKED BY: [Signature]		Cool Intact <input type="checkbox"/> Yes <input type="checkbox"/> No			
						Corrected Temp. °C			

† Cardinal cannot accept verbal changes. Please email changes to celey.keene@cardinallabsnm.com





**BILL TO**

[illegible]





PHONE (575) 393-2326 ° 101 E. MARLAND ° HOBBS, NM 88240

October 01, 2025

JUSTIN ROBERTS

DIAMONDBACK DISPOSAL SERVICE INC.

P. O. BOX 2491

HOBBS, NM 88241

RE: DONKEY KONG CTB ( NAPP2520950540 )

Enclosed are the results of analyses for samples received by the laboratory on 09/25/25 10:07.

Cardinal Laboratories is accredited through Texas NELAP under certificate number TX-C25-00101. Accreditation applies to drinking water, non-potable water and solid and chemical materials. All accredited analytes are denoted by an asterisk (\*). For a complete list of accredited analytes and matrices visit the TCEQ website at [www.tceq.texas.gov/field/qa/lab\\_accred\\_certif.html](http://www.tceq.texas.gov/field/qa/lab_accred_certif.html).

Cardinal Laboratories is accredited through the State of Colorado Department of Public Health and Environment for:

Method EPA 552.2	Haloacetic Acids (HAA-5)
Method EPA 524.2	Total Trihalomethanes (TTHM)
Method EPA 524.4	Regulated VOCs (V1, V2, V3)

Accreditation applies to public drinking water matrices.

This report meets NELAP requirements and is made up of a cover page, analytical results, and a copy of the original chain-of-custody. If you have any questions concerning this report, please feel free to contact me.

Sincerely,

A handwritten signature in black ink that reads "Celey D. Keene". The signature is written in a cursive style with a large, stylized 'C' and 'K'.

Celey D. Keene

Lab Director/Quality Manager



PHONE (575) 393-2326 ° 101 E. MARLAND ° HOBBS, NM 88240

**Analytical Results For:**

DIAMONDBACK DISPOSAL SERVICE INC.  
 JUSTIN ROBERTS  
 P. O. BOX 2491  
 HOBBS NM, 88241  
 Fax To: (575) 392-9376

Received:	09/25/2025	Sampling Date:	09/24/2025
Reported:	10/01/2025	Sampling Type:	Soil
Project Name:	DONKEY KONG CTB ( NAPP2520950540 )	Sampling Condition:	Cool & Intact
Project Number:	PRS - 135	Sample Received By:	Tamara Oldaker
Project Location:	PERMIAN 32.3308162-103.4194747		

**Sample ID: B51 @ 1' (H255989-01)**

BTEx 8021B			mg/kg		Analyzed By: JH				
Analyte	Result	Reporting Limit	Analyzed	Method Blank	BS	% Recovery	True Value QC	RPD	Qualifier
Benzene*	<0.050	0.050	09/25/2025	ND	1.90	95.0	2.00	0.683	QR-03
Toluene*	<0.050	0.050	09/25/2025	ND	1.93	96.7	2.00	2.17	QR-03
Ethylbenzene*	<0.050	0.050	09/25/2025	ND	2.05	103	2.00	3.13	
Total Xylenes*	<0.150	0.150	09/25/2025	ND	6.01	100	6.00	3.33	
Total BTEX	<0.300	0.300	09/25/2025	ND					

Surrogate: 4-Bromofluorobenzene (PID) 113 % 70.4-141

Chloride, SM4500Cl-B			mg/kg		Analyzed By: HM				
Analyte	Result	Reporting Limit	Analyzed	Method Blank	BS	% Recovery	True Value QC	RPD	Qualifier
Chloride	192	16.0	09/25/2025	ND	416	104	400	3.77	

TPH 8015M			mg/kg		Analyzed By: MS				
Analyte	Result	Reporting Limit	Analyzed	Method Blank	BS	% Recovery	True Value QC	RPD	Qualifier
GRO C6-C10*	<10.0	10.0	09/25/2025	ND	192	96.0	200	5.33	
DRO >C10-C28*	<10.0	10.0	09/25/2025	ND	208	104	200	3.68	
EXT DRO >C28-C36	<10.0	10.0	09/25/2025	ND					

Surrogate: 1-Chlorooctane 89.3 % 52.4-130

Surrogate: 1-Chlorooctadecane 92.0 % 39.9-141

Cardinal Laboratories

\*=Accredited Analyte

PLEASE NOTE: Liability and Damages. Cardinal's liability and client's exclusive remedy for any claim arising, whether based in contract or tort, shall be limited to the amount paid by client for analyses. All claims, including those for negligence and any other cause whatsoever shall be deemed waived unless made in writing and received by Cardinal within thirty (30) days after completion of the applicable service. In no event shall Cardinal be liable for incidental or consequential damages, including, without limitation, business interruptions, loss of use, or loss of profits incurred by client, its subsidiaries, affiliates or successors arising out of or related to the performance of the services hereunder by Cardinal, regardless of whether such claim is based upon any of the above stated reasons or otherwise. Results relate only to the samples identified above. This report shall not be reproduced except in full with written approval of Cardinal Laboratories.

Celey D. Keene, Lab Director/Quality Manager



PHONE (575) 393-2326 ° 101 E. MARLAND ° HOBBS, NM 88240

**Analytical Results For:**

DIAMONDBACK DISPOSAL SERVICE INC.  
 JUSTIN ROBERTS  
 P. O. BOX 2491  
 HOBBS NM, 88241  
 Fax To: (575) 392-9376

Received:	09/25/2025	Sampling Date:	09/24/2025
Reported:	10/01/2025	Sampling Type:	Soil
Project Name:	DONKEY KONG CTB ( NAPP2520950540 )	Sampling Condition:	Cool & Intact
Project Number:	PRS - 135	Sample Received By:	Tamara Oldaker
Project Location:	PERMIAN 32.3308162-103.4194747		

**Sample ID: B68 @ 1' (H255989-02)**

BTEx 8021B		mg/kg		Analyzed By: JH						
Analyte	Result	Reporting Limit	Analyzed	Method Blank	BS	% Recovery	True Value QC	RPD	Qualifier	
Benzene*	<0.050	0.050	09/25/2025	ND	1.90	95.0	2.00	0.683		
Toluene*	<0.050	0.050	09/25/2025	ND	1.93	96.7	2.00	2.17		
Ethylbenzene*	<0.050	0.050	09/25/2025	ND	2.05	103	2.00	3.13		
Total Xylenes*	<0.150	0.150	09/25/2025	ND	6.01	100	6.00	3.33		
Total BTEX	<0.300	0.300	09/25/2025	ND						

Surrogate: 4-Bromofluorobenzene (PID) 115 % 70.4-141

Chloride, SM4500Cl-B		mg/kg		Analyzed By: HM						
Analyte	Result	Reporting Limit	Analyzed	Method Blank	BS	% Recovery	True Value QC	RPD	Qualifier	
Chloride	304	16.0	09/25/2025	ND	416	104	400	3.77		

TPH 8015M		mg/kg		Analyzed By: MS					
Analyte	Result	Reporting Limit	Analyzed	Method Blank	BS	% Recovery	True Value QC	RPD	Qualifier
GRO C6-C10*	<10.0	10.0	09/25/2025	ND	192	96.0	200	5.33	
DRO >C10-C28*	<10.0	10.0	09/25/2025	ND	208	104	200	3.68	
EXT DRO >C28-C36	<10.0	10.0	09/25/2025	ND					

Surrogate: 1-Chlorooctane 89.5 % 52.4-130

Surrogate: 1-Chlorooctadecane 89.9 % 39.9-141

Cardinal Laboratories

\*=Accredited Analyte

PLEASE NOTE: Liability and Damages. Cardinal's liability and client's exclusive remedy for any claim arising, whether based in contract or tort, shall be limited to the amount paid by client for analyses. All claims, including those for negligence and any other cause whatsoever shall be deemed waived unless made in writing and received by Cardinal within thirty (30) days after completion of the applicable service. In no event shall Cardinal be liable for incidental or consequential damages, including, without limitation, business interruptions, loss of use, or loss of profits incurred by client, its subsidiaries, affiliates or successors arising out of or related to the performance of the services hereunder by Cardinal, regardless of whether such claim is based upon any of the above stated reasons or otherwise. Results relate only to the samples identified above. This report shall not be reproduced except in full with written approval of Cardinal Laboratories.

Celey D. Keene, Lab Director/Quality Manager



PHONE (575) 393-2326 ° 101 E. MARLAND ° HOBBS, NM 88240

**Analytical Results For:**

DIAMONDBACK DISPOSAL SERVICE INC.  
 JUSTIN ROBERTS  
 P. O. BOX 2491  
 HOBBS NM, 88241  
 Fax To: (575) 392-9376

Received:	09/25/2025	Sampling Date:	09/24/2025
Reported:	10/01/2025	Sampling Type:	Soil
Project Name:	DONKEY KONG CTB ( NAPP2520950540	Sampling Condition:	Cool & Intact
Project Number:	PRS - 135	Sample Received By:	Tamara Oldaker
Project Location:	PERMIAN 32.3308162-103.4194747		

**Sample ID: B69 @ 1' (H255989-03)**

BTX 8021B		mg/kg		Analyzed By: JH						
Analyte	Result	Reporting Limit	Analyzed	Method Blank	BS	% Recovery	True Value QC	RPD	Qualifier	
Benzene*	<0.050	0.050	09/25/2025	ND	1.90	95.0	2.00	0.683		
Toluene*	<0.050	0.050	09/25/2025	ND	1.93	96.7	2.00	2.17		
Ethylbenzene*	<0.050	0.050	09/25/2025	ND	2.05	103	2.00	3.13		
Total Xylenes*	<0.150	0.150	09/25/2025	ND	6.01	100	6.00	3.33		
Total BTX	<0.300	0.300	09/25/2025	ND						

Surrogate: 4-Bromofluorobenzene (PID) 114 % 70.4-141

Chloride, SM4500CI-B		mg/kg		Analyzed By: HM						
Analyte	Result	Reporting Limit	Analyzed	Method Blank	BS	% Recovery	True Value QC	RPD	Qualifier	
Chloride	144	16.0	09/25/2025	ND	416	104	400	3.77		

TPH 8015M		mg/kg		Analyzed By: MS					
Analyte	Result	Reporting Limit	Analyzed	Method Blank	BS	% Recovery	True Value QC	RPD	Qualifier
GRO C6-C10*	<10.0	10.0	09/25/2025	ND	192	96.0	200	5.33	
DRO >C10-C28*	<10.0	10.0	09/25/2025	ND	208	104	200	3.68	
EXT DRO >C28-C36	<10.0	10.0	09/25/2025	ND					

Surrogate: 1-Chlorooctane 92.1 % 52.4-130

Surrogate: 1-Chlorooctadecane 95.7 % 39.9-141

Cardinal Laboratories

\*=Accredited Analyte

PLEASE NOTE: Liability and Damages. Cardinal's liability and client's exclusive remedy for any claim arising, whether based in contract or tort, shall be limited to the amount paid by client for analyses. All claims, including those for negligence and any other cause whatsoever shall be deemed waived unless made in writing and received by Cardinal within thirty (30) days after completion of the applicable service. In no event shall Cardinal be liable for incidental or consequential damages, including, without limitation, business interruptions, loss of use, or loss of profits incurred by client, its subsidiaries, affiliates or successors arising out of or related to the performance of the services hereunder by Cardinal, regardless of whether such claim is based upon any of the above stated reasons or otherwise. Results relate only to the samples identified above. This report shall not be reproduced except in full with written approval of Cardinal Laboratories.

Celey D. Keene, Lab Director/Quality Manager



PHONE (575) 393-2326 ° 101 E. MARLAND ° HOBBS, NM 88240

**Analytical Results For:**

DIAMONDBACK DISPOSAL SERVICE INC.  
 JUSTIN ROBERTS  
 P. O. BOX 2491  
 HOBBS NM, 88241  
 Fax To: (575) 392-9376

Received:	09/25/2025	Sampling Date:	09/24/2025
Reported:	10/01/2025	Sampling Type:	Soil
Project Name:	DONKEY KONG CTB ( NAPP2520950540 )	Sampling Condition:	Cool & Intact
Project Number:	PRS - 135	Sample Received By:	Tamara Oldaker
Project Location:	PERMIAN 32.3308162-103.4194747		

**Sample ID: B70 @ 1' (H255989-04)**

BTEx 8021B		mg/kg		Analyzed By: JH						
Analyte	Result	Reporting Limit	Analyzed	Method Blank	BS	% Recovery	True Value QC	RPD	Qualifier	
Benzene*	<0.050	0.050	09/25/2025	ND	1.90	95.0	2.00	0.683		
Toluene*	<0.050	0.050	09/25/2025	ND	1.93	96.7	2.00	2.17		
Ethylbenzene*	<0.050	0.050	09/25/2025	ND	2.05	103	2.00	3.13		
Total Xylenes*	<0.150	0.150	09/25/2025	ND	6.01	100	6.00	3.33		
Total BTEx	<0.300	0.300	09/25/2025	ND						

Surrogate: 4-Bromofluorobenzene (PID) 113 % 70.4-141

Chloride, SM4500Cl-B		mg/kg		Analyzed By: KH						
Analyte	Result	Reporting Limit	Analyzed	Method Blank	BS	% Recovery	True Value QC	RPD	Qualifier	
Chloride	80.0	16.0	09/25/2025	ND	416	104	400	0.00		

TPH 8015M		mg/kg		Analyzed By: MS					
Analyte	Result	Reporting Limit	Analyzed	Method Blank	BS	% Recovery	True Value QC	RPD	Qualifier
GRO C6-C10*	<10.0	10.0	09/25/2025	ND	192	96.0	200	5.33	
DRO >C10-C28*	<10.0	10.0	09/25/2025	ND	208	104	200	3.68	
EXT DRO >C28-C36	<10.0	10.0	09/25/2025	ND					

Surrogate: 1-Chlorooctane 91.1 % 52.4-130

Surrogate: 1-Chlorooctadecane 93.7 % 39.9-141

Cardinal Laboratories

\*=Accredited Analyte

PLEASE NOTE: Liability and Damages. Cardinal's liability and client's exclusive remedy for any claim arising, whether based in contract or tort, shall be limited to the amount paid by client for analyses. All claims, including those for negligence and any other cause whatsoever shall be deemed waived unless made in writing and received by Cardinal within thirty (30) days after completion of the applicable service. In no event shall Cardinal be liable for incidental or consequential damages, including, without limitation, business interruptions, loss of use, or loss of profits incurred by client, its subsidiaries, affiliates or successors arising out of or related to the performance of the services hereunder by Cardinal, regardless of whether such claim is based upon any of the above stated reasons or otherwise. Results relate only to the samples identified above. This report shall not be reproduced except in full with written approval of Cardinal Laboratories.

Celey D. Keene, Lab Director/Quality Manager





PHONE (575) 393-2326 ° 101 E. MARLAND ° HOBBS, NM 88240

**Analytical Results For:**

DIAMONDBACK DISPOSAL SERVICE INC.  
 JUSTIN ROBERTS  
 P. O. BOX 2491  
 HOBBS NM, 88241  
 Fax To: (575) 392-9376

Received:	09/25/2025	Sampling Date:	09/24/2025
Reported:	10/01/2025	Sampling Type:	Soil
Project Name:	DONKEY KONG CTB ( NAPP2520950540 )	Sampling Condition:	Cool & Intact
Project Number:	PRS - 135	Sample Received By:	Tamara Oldaker
Project Location:	PERMIAN 32.3308162-103.4194747		

**Sample ID: B71 @ 1' (H255989-05)**

BTEx 8021B		mg/kg		Analyzed By: JH						
Analyte	Result	Reporting Limit	Analyzed	Method Blank	BS	% Recovery	True Value QC	RPD	Qualifier	
Benzene*	<0.050	0.050	09/25/2025	ND	1.90	95.0	2.00	0.683		
Toluene*	<0.050	0.050	09/25/2025	ND	1.93	96.7	2.00	2.17		
Ethylbenzene*	<0.050	0.050	09/25/2025	ND	2.05	103	2.00	3.13		
Total Xylenes*	<0.150	0.150	09/25/2025	ND	6.01	100	6.00	3.33		
Total BTEX	<0.300	0.300	09/25/2025	ND						

Surrogate: 4-Bromofluorobenzene (PID) 112 % 70.4-141

Chloride, SM4500Cl-B		mg/kg		Analyzed By: KH						
Analyte	Result	Reporting Limit	Analyzed	Method Blank	BS	% Recovery	True Value QC	RPD	Qualifier	
Chloride	64.0	16.0	09/25/2025	ND	416	104	400	0.00		

TPH 8015M		mg/kg		Analyzed By: MS					
Analyte	Result	Reporting Limit	Analyzed	Method Blank	BS	% Recovery	True Value QC	RPD	Qualifier
GRO C6-C10*	<10.0	10.0	09/25/2025	ND	218	109	200	5.28	
DRO >C10-C28*	<10.0	10.0	09/25/2025	ND	234	117	200	11.0	
EXT DRO >C28-C36	<10.0	10.0	09/25/2025	ND					

Surrogate: 1-Chlorooctane 91.5 % 52.4-130

Surrogate: 1-Chlorooctadecane 93.0 % 39.9-141

Cardinal Laboratories

\*=Accredited Analyte

PLEASE NOTE: Liability and Damages. Cardinal's liability and client's exclusive remedy for any claim arising, whether based in contract or tort, shall be limited to the amount paid by client for analyses. All claims, including those for negligence and any other cause whatsoever shall be deemed waived unless made in writing and received by Cardinal within thirty (30) days after completion of the applicable service. In no event shall Cardinal be liable for incidental or consequential damages, including, without limitation, business interruptions, loss of use, or loss of profits incurred by client, its subsidiaries, affiliates or successors arising out of or related to the performance of the services hereunder by Cardinal, regardless of whether such claim is based upon any of the above stated reasons or otherwise. Results relate only to the samples identified above. This report shall not be reproduced except in full with written approval of Cardinal Laboratories.

Celey D. Keene, Lab Director/Quality Manager



PHONE (575) 393-2326 ° 101 E. MARLAND ° HOBBS, NM 88240

**Analytical Results For:**

DIAMONDBACK DISPOSAL SERVICE INC.  
 JUSTIN ROBERTS  
 P. O. BOX 2491  
 HOBBS NM, 88241  
 Fax To: (575) 392-9376

Received:	09/25/2025	Sampling Date:	09/24/2025
Reported:	10/01/2025	Sampling Type:	Soil
Project Name:	DONKEY KONG CTB ( NAPP2520950540 )	Sampling Condition:	Cool & Intact
Project Number:	PRS - 135	Sample Received By:	Tamara Oldaker
Project Location:	PERMIAN 32.3308162-103.4194747		

**Sample ID: B72 @ 1' (H255989-06)**

BTEx 8021B		mg/kg		Analyzed By: JH					
Analyte	Result	Reporting Limit	Analyzed	Method Blank	BS	% Recovery	True Value QC	RPD	Qualifier
Benzene*	<0.050	0.050	09/25/2025	ND	1.90	95.0	2.00	0.683	
Toluene*	<0.050	0.050	09/25/2025	ND	1.93	96.7	2.00	2.17	
Ethylbenzene*	<0.050	0.050	09/25/2025	ND	2.05	103	2.00	3.13	
Total Xylenes*	<0.150	0.150	09/25/2025	ND	6.01	100	6.00	3.33	
Total BTEX	<0.300	0.300	09/25/2025	ND					

Surrogate: 4-Bromofluorobenzene (PID) 111 % 70.4-141

Chloride, SM4500Cl-B		mg/kg		Analyzed By: KH						
Analyte	Result	Reporting Limit	Analyzed	Method Blank	BS	% Recovery	True Value QC	RPD	Qualifier	
Chloride	160	16.0	09/25/2025	ND	416	104	400	0.00		

TPH 8015M		mg/kg		Analyzed By: MS					
Analyte	Result	Reporting Limit	Analyzed	Method Blank	BS	% Recovery	True Value QC	RPD	Qualifier
GRO C6-C10*	<10.0	10.0	09/25/2025	ND	218	109	200	5.28	
DRO >C10-C28*	<10.0	10.0	09/25/2025	ND	234	117	200	11.0	
EXT DRO >C28-C36	<10.0	10.0	09/25/2025	ND					

Surrogate: 1-Chlorooctane 94.9 % 52.4-130

Surrogate: 1-Chlorooctadecane 93.4 % 39.9-141

Cardinal Laboratories

\*=Accredited Analyte

PLEASE NOTE: Liability and Damages. Cardinal's liability and client's exclusive remedy for any claim arising, whether based in contract or tort, shall be limited to the amount paid by client for analyses. All claims, including those for negligence and any other cause whatsoever shall be deemed waived unless made in writing and received by Cardinal within thirty (30) days after completion of the applicable service. In no event shall Cardinal be liable for incidental or consequential damages, including, without limitation, business interruptions, loss of use, or loss of profits incurred by client, its subsidiaries, affiliates or successors arising out of or related to the performance of the services hereunder by Cardinal, regardless of whether such claim is based upon any of the above stated reasons or otherwise. Results relate only to the samples identified above. This report shall not be reproduced except in full with written approval of Cardinal Laboratories.

Celey D. Keene, Lab Director/Quality Manager



PHONE (575) 393-2326 ° 101 E. MARLAND ° HOBBS, NM 88240

**Analytical Results For:**

DIAMONDBACK DISPOSAL SERVICE INC.  
 JUSTIN ROBERTS  
 P. O. BOX 2491  
 HOBBS NM, 88241  
 Fax To: (575) 392-9376

Received:	09/25/2025	Sampling Date:	09/24/2025
Reported:	10/01/2025	Sampling Type:	Soil
Project Name:	DONKEY KONG CTB ( NAPP2520950540 )	Sampling Condition:	Cool & Intact
Project Number:	PRS - 135	Sample Received By:	Tamara Oldaker
Project Location:	PERMIAN 32.3308162-103.4194747		

**Sample ID: B73 @ 1' (H255989-07)**

BTEx 8021B		mg/kg		Analyzed By: JH						
Analyte	Result	Reporting Limit	Analyzed	Method Blank	BS	% Recovery	True Value QC	RPD	Qualifier	
Benzene*	<0.050	0.050	09/25/2025	ND	1.90	95.0	2.00	0.683		
Toluene*	<0.050	0.050	09/25/2025	ND	1.93	96.7	2.00	2.17		
Ethylbenzene*	<0.050	0.050	09/25/2025	ND	2.05	103	2.00	3.13		
Total Xylenes*	<0.150	0.150	09/25/2025	ND	6.01	100	6.00	3.33		
Total BTEX	<0.300	0.300	09/25/2025	ND						

Surrogate: 4-Bromofluorobenzene (PID) 117 % 70.4-141

Chloride, SM4500Cl-B		mg/kg		Analyzed By: KH						
Analyte	Result	Reporting Limit	Analyzed	Method Blank	BS	% Recovery	True Value QC	RPD	Qualifier	
Chloride	64.0	16.0	09/25/2025	ND	416	104	400	0.00		

TPH 8015M		mg/kg		Analyzed By: MS					
Analyte	Result	Reporting Limit	Analyzed	Method Blank	BS	% Recovery	True Value QC	RPD	Qualifier
GRO C6-C10*	<10.0	10.0	09/25/2025	ND	218	109	200	5.28	
DRO >C10-C28*	<10.0	10.0	09/25/2025	ND	234	117	200	11.0	
EXT DRO >C28-C36	<10.0	10.0	09/25/2025	ND					

Surrogate: 1-Chlorooctane 93.5 % 52.4-130

Surrogate: 1-Chlorooctadecane 92.7 % 39.9-141

Cardinal Laboratories

\*=Accredited Analyte

PLEASE NOTE: Liability and Damages. Cardinal's liability and client's exclusive remedy for any claim arising, whether based in contract or tort, shall be limited to the amount paid by client for analyses. All claims, including those for negligence and any other cause whatsoever shall be deemed waived unless made in writing and received by Cardinal within thirty (30) days after completion of the applicable service. In no event shall Cardinal be liable for incidental or consequential damages, including, without limitation, business interruptions, loss of use, or loss of profits incurred by client, its subsidiaries, affiliates or successors arising out of or related to the performance of the services hereunder by Cardinal, regardless of whether such claim is based upon any of the above stated reasons or otherwise. Results relate only to the samples identified above. This report shall not be reproduced except in full with written approval of Cardinal Laboratories.

Celey D. Keene, Lab Director/Quality Manager



PHONE (575) 393-2326 ° 101 E. MARLAND ° HOBBS, NM 88240

**Analytical Results For:**

DIAMONDBACK DISPOSAL SERVICE INC.  
 JUSTIN ROBERTS  
 P. O. BOX 2491  
 HOBBS NM, 88241  
 Fax To: (575) 392-9376

Received:	09/25/2025	Sampling Date:	09/24/2025
Reported:	10/01/2025	Sampling Type:	Soil
Project Name:	DONKEY KONG CTB ( NAPP2520950540 )	Sampling Condition:	Cool & Intact
Project Number:	PRS - 135	Sample Received By:	Tamara Oldaker
Project Location:	PERMIAN 32.3308162-103.4194747		

**Sample ID: B74 @ 2' (H255989-08)**

BTX 8021B		mg/kg		Analyzed By: JH						
Analyte	Result	Reporting Limit	Analyzed	Method Blank	BS	% Recovery	True Value QC	RPD	Qualifier	
Benzene*	<0.050	0.050	09/25/2025	ND	1.90	95.0	2.00	0.683		
Toluene*	<0.050	0.050	09/25/2025	ND	1.93	96.7	2.00	2.17		
Ethylbenzene*	<0.050	0.050	09/25/2025	ND	2.05	103	2.00	3.13		
Total Xylenes*	<0.150	0.150	09/25/2025	ND	6.01	100	6.00	3.33		
Total BTX	<0.300	0.300	09/25/2025	ND						

Surrogate: 4-Bromofluorobenzene (PID) 109 % 70.4-141

Chloride, SM4500CI-B		mg/kg		Analyzed By: KH						
Analyte	Result	Reporting Limit	Analyzed	Method Blank	BS	% Recovery	True Value QC	RPD	Qualifier	
Chloride	128	16.0	09/25/2025	ND	416	104	400	0.00		

TPH 8015M		mg/kg		Analyzed By: MS					
Analyte	Result	Reporting Limit	Analyzed	Method Blank	BS	% Recovery	True Value QC	RPD	Qualifier
GRO C6-C10*	<10.0	10.0	09/25/2025	ND	218	109	200	5.28	
DRO >C10-C28*	<10.0	10.0	09/25/2025	ND	234	117	200	11.0	
EXT DRO >C28-C36	<10.0	10.0	09/25/2025	ND					

Surrogate: 1-Chlorooctane 89.7 % 52.4-130

Surrogate: 1-Chlorooctadecane 88.8 % 39.9-141

Cardinal Laboratories

\*=Accredited Analyte

PLEASE NOTE: Liability and Damages. Cardinal's liability and client's exclusive remedy for any claim arising, whether based in contract or tort, shall be limited to the amount paid by client for analyses. All claims, including those for negligence and any other cause whatsoever shall be deemed waived unless made in writing and received by Cardinal within thirty (30) days after completion of the applicable service. In no event shall Cardinal be liable for incidental or consequential damages, including, without limitation, business interruptions, loss of use, or loss of profits incurred by client, its subsidiaries, affiliates or successors arising out of or related to the performance of the services hereunder by Cardinal, regardless of whether such claim is based upon any of the above stated reasons or otherwise. Results relate only to the samples identified above. This report shall not be reproduced except in full with written approval of Cardinal Laboratories.

Celey D. Keene, Lab Director/Quality Manager



PHONE (575) 393-2326 ° 101 E. MARLAND ° HOBBS, NM 88240

**Analytical Results For:**

DIAMONDBACK DISPOSAL SERVICE INC.  
 JUSTIN ROBERTS  
 P. O. BOX 2491  
 HOBBS NM, 88241  
 Fax To: (575) 392-9376

Received:	09/25/2025	Sampling Date:	09/24/2025
Reported:	10/01/2025	Sampling Type:	Soil
Project Name:	DONKEY KONG CTB ( NAPP2520950540 )	Sampling Condition:	Cool & Intact
Project Number:	PRS - 135	Sample Received By:	Tamara Oldaker
Project Location:	PERMIAN 32.3308162-103.4194747		

**Sample ID: B75 @ 2' (H255989-09)**

BTEx 8021B		mg/kg		Analyzed By: JH						
Analyte	Result	Reporting Limit	Analyzed	Method Blank	BS	% Recovery	True Value QC	RPD	Qualifier	
Benzene*	<0.050	0.050	09/25/2025	ND	1.90	95.0	2.00	0.683		
Toluene*	<0.050	0.050	09/25/2025	ND	1.93	96.7	2.00	2.17		
Ethylbenzene*	<0.050	0.050	09/25/2025	ND	2.05	103	2.00	3.13		
Total Xylenes*	<0.150	0.150	09/25/2025	ND	6.01	100	6.00	3.33		
Total BTEx	<0.300	0.300	09/25/2025	ND						

Surrogate: 4-Bromofluorobenzene (PID) 114 % 70.4-141

Chloride, SM4500Cl-B		mg/kg		Analyzed By: KH						
Analyte	Result	Reporting Limit	Analyzed	Method Blank	BS	% Recovery	True Value QC	RPD	Qualifier	
Chloride	304	16.0	09/25/2025	ND	416	104	400	0.00		

TPH 8015M		mg/kg		Analyzed By: MS					
Analyte	Result	Reporting Limit	Analyzed	Method Blank	BS	% Recovery	True Value QC	RPD	Qualifier
GRO C6-C10*	<10.0	10.0	09/25/2025	ND	218	109	200	5.28	
DRO >C10-C28*	<10.0	10.0	09/25/2025	ND	234	117	200	11.0	
EXT DRO >C28-C36	<10.0	10.0	09/25/2025	ND					

Surrogate: 1-Chlorooctane 85.4 % 52.4-130

Surrogate: 1-Chlorooctadecane 84.3 % 39.9-141

Cardinal Laboratories

\*=Accredited Analyte

PLEASE NOTE: Liability and Damages. Cardinal's liability and client's exclusive remedy for any claim arising, whether based in contract or tort, shall be limited to the amount paid by client for analyses. All claims, including those for negligence and any other cause whatsoever shall be deemed waived unless made in writing and received by Cardinal within thirty (30) days after completion of the applicable service. In no event shall Cardinal be liable for incidental or consequential damages, including, without limitation, business interruptions, loss of use, or loss of profits incurred by client, its subsidiaries, affiliates or successors arising out of or related to the performance of the services hereunder by Cardinal, regardless of whether such claim is based upon any of the above stated reasons or otherwise. Results relate only to the samples identified above. This report shall not be reproduced except in full with written approval of Cardinal Laboratories.

Celey D. Keene, Lab Director/Quality Manager





PHONE (575) 393-2326 ° 101 E. MARLAND ° HOBBS, NM 88240

**Analytical Results For:**

DIAMONDBACK DISPOSAL SERVICE INC.  
 JUSTIN ROBERTS  
 P. O. BOX 2491  
 HOBBS NM, 88241  
 Fax To: (575) 392-9376

Received:	09/25/2025	Sampling Date:	09/24/2025
Reported:	10/01/2025	Sampling Type:	Soil
Project Name:	DONKEY KONG CTB ( NAPP2520950540 )	Sampling Condition:	Cool & Intact
Project Number:	PRS - 135	Sample Received By:	Tamara Oldaker
Project Location:	PERMIAN 32.3308162-103.4194747		

**Sample ID: B76 @ 1' (H255989-10)**

BTEx 8021B		mg/kg		Analyzed By: JH						
Analyte	Result	Reporting Limit	Analyzed	Method Blank	BS	% Recovery	True Value QC	RPD	Qualifier	
Benzene*	<0.050	0.050	09/26/2025	ND	1.90	95.0	2.00	0.683		
Toluene*	<0.050	0.050	09/26/2025	ND	1.93	96.7	2.00	2.17		
Ethylbenzene*	<0.050	0.050	09/26/2025	ND	2.05	103	2.00	3.13		
Total Xylenes*	<0.150	0.150	09/26/2025	ND	6.01	100	6.00	3.33		
Total BTEX	<0.300	0.300	09/26/2025	ND						

Surrogate: 4-Bromofluorobenzene (PID) 113 % 70.4-141

Chloride, SM4500Cl-B		mg/kg		Analyzed By: KH						
Analyte	Result	Reporting Limit	Analyzed	Method Blank	BS	% Recovery	True Value QC	RPD	Qualifier	
Chloride	48.0	16.0	09/25/2025	ND	416	104	400	0.00		

TPH 8015M		mg/kg		Analyzed By: MS					
Analyte	Result	Reporting Limit	Analyzed	Method Blank	BS	% Recovery	True Value QC	RPD	Qualifier
GRO C6-C10*	<10.0	10.0	09/25/2025	ND	218	109	200	5.28	
DRO >C10-C28*	<10.0	10.0	09/25/2025	ND	234	117	200	11.0	
EXT DRO >C28-C36	<10.0	10.0	09/25/2025	ND					

Surrogate: 1-Chlorooctane 85.5 % 52.4-130

Surrogate: 1-Chlorooctadecane 84.9 % 39.9-141

Cardinal Laboratories

\*=Accredited Analyte

PLEASE NOTE: Liability and Damages. Cardinal's liability and client's exclusive remedy for any claim arising, whether based in contract or tort, shall be limited to the amount paid by client for analyses. All claims, including those for negligence and any other cause whatsoever shall be deemed waived unless made in writing and received by Cardinal within thirty (30) days after completion of the applicable service. In no event shall Cardinal be liable for incidental or consequential damages, including, without limitation, business interruptions, loss of use, or loss of profits incurred by client, its subsidiaries, affiliates or successors arising out of or related to the performance of the services hereunder by Cardinal, regardless of whether such claim is based upon any of the above stated reasons or otherwise. Results relate only to the samples identified above. This report shall not be reproduced except in full with written approval of Cardinal Laboratories.

Celey D. Keene, Lab Director/Quality Manager



PHONE (575) 393-2326 ° 101 E. MARLAND ° HOBBS, NM 88240

**Analytical Results For:**

DIAMONDBACK DISPOSAL SERVICE INC.  
 JUSTIN ROBERTS  
 P. O. BOX 2491  
 HOBBS NM, 88241  
 Fax To: (575) 392-9376

Received:	09/25/2025	Sampling Date:	09/24/2025
Reported:	10/01/2025	Sampling Type:	Soil
Project Name:	DONKEY KONG CTB ( NAPP2520950540 )	Sampling Condition:	Cool & Intact
Project Number:	PRS - 135	Sample Received By:	Tamara Oldaker
Project Location:	PERMIAN 32.3308162-103.4194747		

**Sample ID: B77 @ 1' (H255989-11)**

BTX 8021B		mg/kg		Analyzed By: JH						
Analyte	Result	Reporting Limit	Analyzed	Method Blank	BS	% Recovery	True Value QC	RPD	Qualifier	
Benzene*	<0.050	0.050	09/26/2025	ND	1.90	95.0	2.00	0.683		
Toluene*	<0.050	0.050	09/26/2025	ND	1.93	96.7	2.00	2.17		
Ethylbenzene*	<0.050	0.050	09/26/2025	ND	2.05	103	2.00	3.13		
Total Xylenes*	<0.150	0.150	09/26/2025	ND	6.01	100	6.00	3.33		
Total BTX	<0.300	0.300	09/26/2025	ND						

Surrogate: 4-Bromofluorobenzene (PID) 110 % 70.4-141

Chloride, SM4500CI-B		mg/kg		Analyzed By: KH						
Analyte	Result	Reporting Limit	Analyzed	Method Blank	BS	% Recovery	True Value QC	RPD	Qualifier	
Chloride	80.0	16.0	09/25/2025	ND	416	104	400	0.00		

TPH 8015M		mg/kg		Analyzed By: MS					
Analyte	Result	Reporting Limit	Analyzed	Method Blank	BS	% Recovery	True Value QC	RPD	Qualifier
GRO C6-C10*	<10.0	10.0	09/25/2025	ND	218	109	200	5.28	
DRO >C10-C28*	<10.0	10.0	09/25/2025	ND	234	117	200	11.0	
EXT DRO >C28-C36	<10.0	10.0	09/25/2025	ND					

Surrogate: 1-Chlorooctane 85.4 % 52.4-130

Surrogate: 1-Chlorooctadecane 83.9 % 39.9-141

Cardinal Laboratories

\*=Accredited Analyte

PLEASE NOTE: Liability and Damages. Cardinal's liability and client's exclusive remedy for any claim arising, whether based in contract or tort, shall be limited to the amount paid by client for analyses. All claims, including those for negligence and any other cause whatsoever shall be deemed waived unless made in writing and received by Cardinal within thirty (30) days after completion of the applicable service. In no event shall Cardinal be liable for incidental or consequential damages, including, without limitation, business interruptions, loss of use, or loss of profits incurred by client, its subsidiaries, affiliates or successors arising out of or related to the performance of the services hereunder by Cardinal, regardless of whether such claim is based upon any of the above stated reasons or otherwise. Results relate only to the samples identified above. This report shall not be reproduced except in full with written approval of Cardinal Laboratories.

Celey D. Keene, Lab Director/Quality Manager



PHONE (575) 393-2326 ° 101 E. MARLAND ° HOBBS, NM 88240

**Analytical Results For:**

DIAMONDBACK DISPOSAL SERVICE INC.  
 JUSTIN ROBERTS  
 P. O. BOX 2491  
 HOBBS NM, 88241  
 Fax To: (575) 392-9376

Received:	09/25/2025	Sampling Date:	09/24/2025
Reported:	10/01/2025	Sampling Type:	Soil
Project Name:	DONKEY KONG CTB ( NAPP2520950540 )	Sampling Condition:	Cool & Intact
Project Number:	PRS - 135	Sample Received By:	Tamara Oldaker
Project Location:	PERMIAN 32.3308162-103.4194747		

**Sample ID: B78 @ 1' (H255989-12)**

BTEx 8021B		mg/kg		Analyzed By: JH						
Analyte	Result	Reporting Limit	Analyzed	Method Blank	BS	% Recovery	True Value QC	RPD	Qualifier	
Benzene*	<0.050	0.050	09/26/2025	ND	1.90	95.0	2.00	0.683		
Toluene*	<0.050	0.050	09/26/2025	ND	1.93	96.7	2.00	2.17		
Ethylbenzene*	<0.050	0.050	09/26/2025	ND	2.05	103	2.00	3.13		
Total Xylenes*	<0.150	0.150	09/26/2025	ND	6.01	100	6.00	3.33		
Total BTEX	<0.300	0.300	09/26/2025	ND						

Surrogate: 4-Bromofluorobenzene (PID) 116 % 70.4-141

Chloride, SM4500Cl-B		mg/kg		Analyzed By: KH						
Analyte	Result	Reporting Limit	Analyzed	Method Blank	BS	% Recovery	True Value QC	RPD	Qualifier	
Chloride	128	16.0	09/25/2025	ND	416	104	400	0.00		

TPH 8015M		mg/kg		Analyzed By: MS					
Analyte	Result	Reporting Limit	Analyzed	Method Blank	BS	% Recovery	True Value QC	RPD	Qualifier
GRO C6-C10*	<10.0	10.0	09/25/2025	ND	218	109	200	5.28	
DRO >C10-C28*	<10.0	10.0	09/25/2025	ND	234	117	200	11.0	
EXT DRO >C28-C36	<10.0	10.0	09/25/2025	ND					

Surrogate: 1-Chlorooctane 89.5 % 52.4-130

Surrogate: 1-Chlorooctadecane 89.6 % 39.9-141

Cardinal Laboratories

\*=Accredited Analyte

PLEASE NOTE: Liability and Damages. Cardinal's liability and client's exclusive remedy for any claim arising, whether based in contract or tort, shall be limited to the amount paid by client for analyses. All claims, including those for negligence and any other cause whatsoever shall be deemed waived unless made in writing and received by Cardinal within thirty (30) days after completion of the applicable service. In no event shall Cardinal be liable for incidental or consequential damages, including, without limitation, business interruptions, loss of use, or loss of profits incurred by client, its subsidiaries, affiliates or successors arising out of or related to the performance of the services hereunder by Cardinal, regardless of whether such claim is based upon any of the above stated reasons or otherwise. Results relate only to the samples identified above. This report shall not be reproduced except in full with written approval of Cardinal Laboratories.

Celey D. Keene, Lab Director/Quality Manager



PHONE (575) 393-2326 ° 101 E. MARLAND ° HOBBS, NM 88240

**Analytical Results For:**

DIAMONDBACK DISPOSAL SERVICE INC.  
 JUSTIN ROBERTS  
 P. O. BOX 2491  
 HOBBS NM, 88241  
 Fax To: (575) 392-9376

Received:	09/25/2025	Sampling Date:	09/24/2025
Reported:	10/01/2025	Sampling Type:	Soil
Project Name:	DONKEY KONG CTB ( NAPP2520950540 )	Sampling Condition:	Cool & Intact
Project Number:	PRS - 135	Sample Received By:	Tamara Oldaker
Project Location:	PERMIAN 32.3308162-103.4194747		

**Sample ID: B79 @ 1' (H255989-13)**

BTX 8021B		mg/kg		Analyzed By: JH						
Analyte	Result	Reporting Limit	Analyzed	Method Blank	BS	% Recovery	True Value QC	RPD	Qualifier	
Benzene*	<0.050	0.050	09/26/2025	ND	1.90	95.0	2.00	0.683		
Toluene*	<0.050	0.050	09/26/2025	ND	1.93	96.7	2.00	2.17		
Ethylbenzene*	<0.050	0.050	09/26/2025	ND	2.05	103	2.00	3.13		
Total Xylenes*	<0.150	0.150	09/26/2025	ND	6.01	100	6.00	3.33		
Total BTX	<0.300	0.300	09/26/2025	ND						

Surrogate: 4-Bromofluorobenzene (PID) 114 % 70.4-141

Chloride, SM4500Cl-B		mg/kg		Analyzed By: KH						
Analyte	Result	Reporting Limit	Analyzed	Method Blank	BS	% Recovery	True Value QC	RPD	Qualifier	
Chloride	256	16.0	09/25/2025	ND	416	104	400	0.00		

TPH 8015M		mg/kg		Analyzed By: MS					
Analyte	Result	Reporting Limit	Analyzed	Method Blank	BS	% Recovery	True Value QC	RPD	Qualifier
GRO C6-C10*	<10.0	10.0	09/25/2025	ND	218	109	200	5.28	
DRO >C10-C28*	<10.0	10.0	09/25/2025	ND	234	117	200	11.0	
EXT DRO >C28-C36	<10.0	10.0	09/25/2025	ND					

Surrogate: 1-Chlorooctane 95.0 % 52.4-130

Surrogate: 1-Chlorooctadecane 93.0 % 39.9-141

Cardinal Laboratories

\*=Accredited Analyte

PLEASE NOTE: Liability and Damages. Cardinal's liability and client's exclusive remedy for any claim arising, whether based in contract or tort, shall be limited to the amount paid by client for analyses. All claims, including those for negligence and any other cause whatsoever shall be deemed waived unless made in writing and received by Cardinal within thirty (30) days after completion of the applicable service. In no event shall Cardinal be liable for incidental or consequential damages, including, without limitation, business interruptions, loss of use, or loss of profits incurred by client, its subsidiaries, affiliates or successors arising out of or related to the performance of the services hereunder by Cardinal, regardless of whether such claim is based upon any of the above stated reasons or otherwise. Results relate only to the samples identified above. This report shall not be reproduced except in full with written approval of Cardinal Laboratories.

Celey D. Keene, Lab Director/Quality Manager



PHONE (575) 393-2326 ° 101 E. MARLAND ° HOBBS, NM 88240

**Analytical Results For:**

DIAMONDBACK DISPOSAL SERVICE INC.  
 JUSTIN ROBERTS  
 P. O. BOX 2491  
 HOBBS NM, 88241  
 Fax To: (575) 392-9376

Received:	09/25/2025	Sampling Date:	09/24/2025
Reported:	10/01/2025	Sampling Type:	Soil
Project Name:	DONKEY KONG CTB ( NAPP2520950540 )	Sampling Condition:	Cool & Intact
Project Number:	PRS - 135	Sample Received By:	Tamara Oldaker
Project Location:	PERMIAN 32.3308162-103.4194747		

**Sample ID: B80 @ 1' (H255989-14)**

BTEx 8021B		mg/kg		Analyzed By: JH						
Analyte	Result	Reporting Limit	Analyzed	Method Blank	BS	% Recovery	True Value QC	RPD	Qualifier	
Benzene*	<0.050	0.050	09/25/2025	ND	1.94	97.2	2.00	0.244		
Toluene*	<0.050	0.050	09/25/2025	ND	1.92	95.9	2.00	0.121		
Ethylbenzene*	<0.050	0.050	09/25/2025	ND	1.87	93.3	2.00	0.130		
Total Xylenes*	<0.150	0.150	09/25/2025	ND	5.46	90.9	6.00	0.0202		
Total BTEX	<0.300	0.300	09/25/2025	ND						

Surrogate: 4-Bromofluorobenzene (PID) 89.3 % 70.4-141

Chloride, SM4500Cl-B		mg/kg		Analyzed By: KH					
Analyte	Result	Reporting Limit	Analyzed	Method Blank	BS	% Recovery	True Value QC	RPD	Qualifier
Chloride	48.0	16.0	09/25/2025	ND	416	104	400	0.00	

TPH 8015M		mg/kg		Analyzed By: MS					
Analyte	Result	Reporting Limit	Analyzed	Method Blank	BS	% Recovery	True Value QC	RPD	Qualifier
GRO C6-C10*	<10.0	10.0	09/25/2025	ND	218	109	200	5.28	
DRO >C10-C28*	<10.0	10.0	09/25/2025	ND	234	117	200	11.0	
EXT DRO >C28-C36	<10.0	10.0	09/25/2025	ND					

Surrogate: 1-Chlorooctane 91.3 % 52.4-130

Surrogate: 1-Chlorooctadecane 90.6 % 39.9-141

Cardinal Laboratories

\*=Accredited Analyte

PLEASE NOTE: Liability and Damages. Cardinal's liability and client's exclusive remedy for any claim arising, whether based in contract or tort, shall be limited to the amount paid by client for analyses. All claims, including those for negligence and any other cause whatsoever shall be deemed waived unless made in writing and received by Cardinal within thirty (30) days after completion of the applicable service. In no event shall Cardinal be liable for incidental or consequential damages, including, without limitation, business interruptions, loss of use, or loss of profits incurred by client, its subsidiaries, affiliates or successors arising out of or related to the performance of the services hereunder by Cardinal, regardless of whether such claim is based upon any of the above stated reasons or otherwise. Results relate only to the samples identified above. This report shall not be reproduced except in full with written approval of Cardinal Laboratories.

Celey D. Keene, Lab Director/Quality Manager





PHONE (575) 393-2326 ° 101 E. MARLAND ° HOBBS, NM 88240

**Analytical Results For:**

DIAMONDBACK DISPOSAL SERVICE INC.  
 JUSTIN ROBERTS  
 P. O. BOX 2491  
 HOBBS NM, 88241  
 Fax To: (575) 392-9376

Received:	09/25/2025	Sampling Date:	09/24/2025
Reported:	10/01/2025	Sampling Type:	Soil
Project Name:	DONKEY KONG CTB ( NAPP2520950540	Sampling Condition:	Cool & Intact
Project Number:	PRS - 135	Sample Received By:	Tamara Oldaker
Project Location:	PERMIAN 32.3308162-103.4194747		

**Sample ID: B81 @ 1' (H255989-15)**

BTEx 8021B		mg/kg		Analyzed By: JH						
Analyte	Result	Reporting Limit	Analyzed	Method Blank	BS	% Recovery	True Value QC	RPD	Qualifier	
Benzene*	<0.050	0.050	09/25/2025	ND	1.94	97.2	2.00	0.244		
Toluene*	<0.050	0.050	09/25/2025	ND	1.92	95.9	2.00	0.121		
Ethylbenzene*	<0.050	0.050	09/25/2025	ND	1.87	93.3	2.00	0.130		
Total Xylenes*	<0.150	0.150	09/25/2025	ND	5.46	90.9	6.00	0.0202		
Total BTEX	<0.300	0.300	09/25/2025	ND						

Surrogate: 4-Bromofluorobenzene (PID) 88.8 % 70.4-141

Chloride, SM4500Cl-B		mg/kg		Analyzed By: KH						
Analyte	Result	Reporting Limit	Analyzed	Method Blank	BS	% Recovery	True Value QC	RPD	Qualifier	
Chloride	48.0	16.0	09/25/2025	ND	416	104	400	0.00		

TPH 8015M		mg/kg		Analyzed By: MS					
Analyte	Result	Reporting Limit	Analyzed	Method Blank	BS	% Recovery	True Value QC	RPD	Qualifier
GRO C6-C10*	<10.0	10.0	09/25/2025	ND	218	109	200	5.28	
DRO >C10-C28*	<10.0	10.0	09/25/2025	ND	234	117	200	11.0	
EXT DRO >C28-C36	<10.0	10.0	09/25/2025	ND					

Surrogate: 1-Chlorooctane 89.9 % 52.4-130

Surrogate: 1-Chlorooctadecane 90.6 % 39.9-141

Cardinal Laboratories

\*=Accredited Analyte

PLEASE NOTE: Liability and Damages. Cardinal's liability and client's exclusive remedy for any claim arising, whether based in contract or tort, shall be limited to the amount paid by client for analyses. All claims, including those for negligence and any other cause whatsoever shall be deemed waived unless made in writing and received by Cardinal within thirty (30) days after completion of the applicable service. In no event shall Cardinal be liable for incidental or consequential damages, including, without limitation, business interruptions, loss of use, or loss of profits incurred by client, its subsidiaries, affiliates or successors arising out of or related to the performance of the services hereunder by Cardinal, regardless of whether such claim is based upon any of the above stated reasons or otherwise. Results relate only to the samples identified above. This report shall not be reproduced except in full with written approval of Cardinal Laboratories.

Celey D. Keene, Lab Director/Quality Manager



PHONE (575) 393-2326 ° 101 E. MARLAND ° HOBBS, NM 88240

**Analytical Results For:**

DIAMONDBACK DISPOSAL SERVICE INC.  
 JUSTIN ROBERTS  
 P. O. BOX 2491  
 HOBBS NM, 88241  
 Fax To: (575) 392-9376

Received:	09/25/2025	Sampling Date:	09/24/2025
Reported:	10/01/2025	Sampling Type:	Soil
Project Name:	DONKEY KONG CTB ( NAPP2520950540 )	Sampling Condition:	Cool & Intact
Project Number:	PRS - 135	Sample Received By:	Tamara Oldaker
Project Location:	PERMIAN 32.3308162-103.4194747		

**Sample ID: B82 @ 1' (H255989-16)**

BTEx 8021B		mg/kg		Analyzed By: JH						
Analyte	Result	Reporting Limit	Analyzed	Method Blank	BS	% Recovery	True Value QC	RPD	Qualifier	
Benzene*	<0.050	0.050	09/25/2025	ND	1.94	97.2	2.00	0.244		
Toluene*	<0.050	0.050	09/25/2025	ND	1.92	95.9	2.00	0.121		
Ethylbenzene*	<0.050	0.050	09/25/2025	ND	1.87	93.3	2.00	0.130		
Total Xylenes*	<0.150	0.150	09/25/2025	ND	5.46	90.9	6.00	0.0202		
Total BTEX	<0.300	0.300	09/25/2025	ND						

Surrogate: 4-Bromofluorobenzene (PID) 88.4 % 70.4-141

Chloride, SM4500Cl-B		mg/kg		Analyzed By: KH						
Analyte	Result	Reporting Limit	Analyzed	Method Blank	BS	% Recovery	True Value QC	RPD	Qualifier	
Chloride	272	16.0	09/25/2025	ND	416	104	400	0.00		

TPH 8015M		mg/kg		Analyzed By: MS					
Analyte	Result	Reporting Limit	Analyzed	Method Blank	BS	% Recovery	True Value QC	RPD	Qualifier
GRO C6-C10*	<10.0	10.0	09/25/2025	ND	218	109	200	5.28	
DRO >C10-C28*	<10.0	10.0	09/25/2025	ND	234	117	200	11.0	
EXT DRO >C28-C36	<10.0	10.0	09/25/2025	ND					

Surrogate: 1-Chlorooctane 89.3 % 52.4-130

Surrogate: 1-Chlorooctadecane 88.5 % 39.9-141

Cardinal Laboratories

\*=Accredited Analyte

PLEASE NOTE: Liability and Damages. Cardinal's liability and client's exclusive remedy for any claim arising, whether based in contract or tort, shall be limited to the amount paid by client for analyses. All claims, including those for negligence and any other cause whatsoever shall be deemed waived unless made in writing and received by Cardinal within thirty (30) days after completion of the applicable service. In no event shall Cardinal be liable for incidental or consequential damages, including, without limitation, business interruptions, loss of use, or loss of profits incurred by client, its subsidiaries, affiliates or successors arising out of or related to the performance of the services hereunder by Cardinal, regardless of whether such claim is based upon any of the above stated reasons or otherwise. Results relate only to the samples identified above. This report shall not be reproduced except in full with written approval of Cardinal Laboratories.

Celey D. Keene, Lab Director/Quality Manager



PHONE (575) 393-2326 ° 101 E. MARLAND ° HOBBS, NM 88240

**Analytical Results For:**

DIAMONDBACK DISPOSAL SERVICE INC.  
 JUSTIN ROBERTS  
 P. O. BOX 2491  
 HOBBS NM, 88241  
 Fax To: (575) 392-9376

Received:	09/25/2025	Sampling Date:	09/24/2025
Reported:	10/01/2025	Sampling Type:	Soil
Project Name:	DONKEY KONG CTB ( NAPP2520950540 )	Sampling Condition:	Cool & Intact
Project Number:	PRS - 135	Sample Received By:	Tamara Oldaker
Project Location:	PERMIAN 32.3308162-103.4194747		

**Sample ID: B83 @ 1' (H255989-17)**

BTEx 8021B		mg/kg		Analyzed By: JH						
Analyte	Result	Reporting Limit	Analyzed	Method Blank	BS	% Recovery	True Value QC	RPD	Qualifier	
Benzene*	<0.050	0.050	09/25/2025	ND	1.94	97.2	2.00	0.244		
Toluene*	<0.050	0.050	09/25/2025	ND	1.92	95.9	2.00	0.121		
Ethylbenzene*	<0.050	0.050	09/25/2025	ND	1.87	93.3	2.00	0.130		
Total Xylenes*	<0.150	0.150	09/25/2025	ND	5.46	90.9	6.00	0.0202		
Total BTEX	<0.300	0.300	09/25/2025	ND						

Surrogate: 4-Bromofluorobenzene (PID) 88.4 % 70.4-141

Chloride, SM4500Cl-B		mg/kg		Analyzed By: KH						
Analyte	Result	Reporting Limit	Analyzed	Method Blank	BS	% Recovery	True Value QC	RPD	Qualifier	
Chloride	144	16.0	09/25/2025	ND	416	104	400	0.00		

TPH 8015M		mg/kg		Analyzed By: MS					
Analyte	Result	Reporting Limit	Analyzed	Method Blank	BS	% Recovery	True Value QC	RPD	Qualifier
GRO C6-C10*	<10.0	10.0	09/25/2025	ND	218	109	200	5.28	
DRO >C10-C28*	<10.0	10.0	09/25/2025	ND	234	117	200	11.0	
EXT DRO >C28-C36	<10.0	10.0	09/25/2025	ND					

Surrogate: 1-Chlorooctane 89.1 % 52.4-130

Surrogate: 1-Chlorooctadecane 89.0 % 39.9-141

Cardinal Laboratories

\*=Accredited Analyte

PLEASE NOTE: Liability and Damages. Cardinal's liability and client's exclusive remedy for any claim arising, whether based in contract or tort, shall be limited to the amount paid by client for analyses. All claims, including those for negligence and any other cause whatsoever shall be deemed waived unless made in writing and received by Cardinal within thirty (30) days after completion of the applicable service. In no event shall Cardinal be liable for incidental or consequential damages, including, without limitation, business interruptions, loss of use, or loss of profits incurred by client, its subsidiaries, affiliates or successors arising out of or related to the performance of the services hereunder by Cardinal, regardless of whether such claim is based upon any of the above stated reasons or otherwise. Results relate only to the samples identified above. This report shall not be reproduced except in full with written approval of Cardinal Laboratories.

Celey D. Keene, Lab Director/Quality Manager



PHONE (575) 393-2326 ° 101 E. MARLAND ° HOBBS, NM 88240

**Analytical Results For:**

DIAMONDBACK DISPOSAL SERVICE INC.  
 JUSTIN ROBERTS  
 P. O. BOX 2491  
 HOBBS NM, 88241  
 Fax To: (575) 392-9376

Received:	09/25/2025	Sampling Date:	09/24/2025
Reported:	10/01/2025	Sampling Type:	Soil
Project Name:	DONKEY KONG CTB ( NAPP2520950540	Sampling Condition:	Cool & Intact
Project Number:	PRS - 135	Sample Received By:	Tamara Oldaker
Project Location:	PERMIAN 32.3308162-103.4194747		

**Sample ID: B84 @ 1' (H255989-18)**

BTEx 8021B		mg/kg		Analyzed By: JH						
Analyte	Result	Reporting Limit	Analyzed	Method Blank	BS	% Recovery	True Value QC	RPD	Qualifier	
Benzene*	<0.050	0.050	09/25/2025	ND	1.94	97.2	2.00	0.244		
Toluene*	<0.050	0.050	09/25/2025	ND	1.92	95.9	2.00	0.121		
Ethylbenzene*	<0.050	0.050	09/25/2025	ND	1.87	93.3	2.00	0.130		
Total Xylenes*	<0.150	0.150	09/25/2025	ND	5.46	90.9	6.00	0.0202		
Total BTEX	<0.300	0.300	09/25/2025	ND						

Surrogate: 4-Bromofluorobenzene (PID) 88.6 % 70.4-141

Chloride, SM4500Cl-B		mg/kg		Analyzed By: KH						
Analyte	Result	Reporting Limit	Analyzed	Method Blank	BS	% Recovery	True Value QC	RPD	Qualifier	
Chloride	64.0	16.0	09/25/2025	ND	416	104	400	0.00		

TPH 8015M		mg/kg		Analyzed By: MS					
Analyte	Result	Reporting Limit	Analyzed	Method Blank	BS	% Recovery	True Value QC	RPD	Qualifier
GRO C6-C10*	<10.0	10.0	09/25/2025	ND	218	109	200	5.28	
DRO >C10-C28*	<10.0	10.0	09/25/2025	ND	234	117	200	11.0	
EXT DRO >C28-C36	<10.0	10.0	09/25/2025	ND					

Surrogate: 1-Chlorooctane 87.1 % 52.4-130

Surrogate: 1-Chlorooctadecane 86.6 % 39.9-141

Cardinal Laboratories

\*=Accredited Analyte

PLEASE NOTE: Liability and Damages. Cardinal's liability and client's exclusive remedy for any claim arising, whether based in contract or tort, shall be limited to the amount paid by client for analyses. All claims, including those for negligence and any other cause whatsoever shall be deemed waived unless made in writing and received by Cardinal within thirty (30) days after completion of the applicable service. In no event shall Cardinal be liable for incidental or consequential damages, including, without limitation, business interruptions, loss of use, or loss of profits incurred by client, its subsidiaries, affiliates or successors arising out of or related to the performance of the services hereunder by Cardinal, regardless of whether such claim is based upon any of the above stated reasons or otherwise. Results relate only to the samples identified above. This report shall not be reproduced except in full with written approval of Cardinal Laboratories.

Celey D. Keene, Lab Director/Quality Manager



PHONE (575) 393-2326 ° 101 E. MARLAND ° HOBBS, NM 88240

**Analytical Results For:**

DIAMONDBACK DISPOSAL SERVICE INC.  
 JUSTIN ROBERTS  
 P. O. BOX 2491  
 HOBBS NM, 88241  
 Fax To: (575) 392-9376

Received:	09/25/2025	Sampling Date:	09/24/2025
Reported:	10/01/2025	Sampling Type:	Soil
Project Name:	DONKEY KONG CTB ( NAPP2520950540 )	Sampling Condition:	Cool & Intact
Project Number:	PRS - 135	Sample Received By:	Tamara Oldaker
Project Location:	PERMIAN 32.3308162-103.4194747		

**Sample ID: B85 @ 1' (H255989-19)**

BTEx 8021B		mg/kg		Analyzed By: JH						
Analyte	Result	Reporting Limit	Analyzed	Method Blank	BS	% Recovery	True Value QC	RPD	Qualifier	
Benzene*	<0.050	0.050	09/25/2025	ND	1.94	97.2	2.00	0.244		
Toluene*	<0.050	0.050	09/25/2025	ND	1.92	95.9	2.00	0.121		
Ethylbenzene*	<0.050	0.050	09/25/2025	ND	1.87	93.3	2.00	0.130		
Total Xylenes*	<0.150	0.150	09/25/2025	ND	5.46	90.9	6.00	0.0202		
Total BTEx	<0.300	0.300	09/25/2025	ND						

Surrogate: 4-Bromofluorobenzene (PID) 89.1 % 70.4-141

Chloride, SM4500CI-B		mg/kg		Analyzed By: KH						
Analyte	Result	Reporting Limit	Analyzed	Method Blank	BS	% Recovery	True Value QC	RPD	Qualifier	
Chloride	64.0	16.0	09/25/2025	ND	416	104	400	0.00		

TPH 8015M		mg/kg		Analyzed By: MS					
Analyte	Result	Reporting Limit	Analyzed	Method Blank	BS	% Recovery	True Value QC	RPD	Qualifier
GRO C6-C10*	<10.0	10.0	09/25/2025	ND	218	109	200	5.28	
DRO >C10-C28*	<10.0	10.0	09/25/2025	ND	234	117	200	11.0	
EXT DRO >C28-C36	<10.0	10.0	09/25/2025	ND					

Surrogate: 1-Chlorooctane 85.6 % 52.4-130

Surrogate: 1-Chlorooctadecane 84.9 % 39.9-141

Cardinal Laboratories

\*=Accredited Analyte

PLEASE NOTE: Liability and Damages. Cardinal's liability and client's exclusive remedy for any claim arising, whether based in contract or tort, shall be limited to the amount paid by client for analyses. All claims, including those for negligence and any other cause whatsoever shall be deemed waived unless made in writing and received by Cardinal within thirty (30) days after completion of the applicable service. In no event shall Cardinal be liable for incidental or consequential damages, including, without limitation, business interruptions, loss of use, or loss of profits incurred by client, its subsidiaries, affiliates or successors arising out of or related to the performance of the services hereunder by Cardinal, regardless of whether such claim is based upon any of the above stated reasons or otherwise. Results relate only to the samples identified above. This report shall not be reproduced except in full with written approval of Cardinal Laboratories.

Celey D. Keene, Lab Director/Quality Manager





PHONE (575) 393-2326 ° 101 E. MARLAND ° HOBBS, NM 88240

**Analytical Results For:**

DIAMONDBACK DISPOSAL SERVICE INC.  
 JUSTIN ROBERTS  
 P. O. BOX 2491  
 HOBBS NM, 88241  
 Fax To: (575) 392-9376

Received:	09/25/2025	Sampling Date:	09/24/2025
Reported:	10/01/2025	Sampling Type:	Soil
Project Name:	DONKEY KONG CTB ( NAPP2520950540 )	Sampling Condition:	Cool & Intact
Project Number:	PRS - 135	Sample Received By:	Tamara Oldaker
Project Location:	PERMIAN 32.3308162-103.4194747		

**Sample ID: B86 @ 1' (H255989-20)**

BTEX 8021B		mg/kg		Analyzed By: JH						
Analyte	Result	Reporting Limit	Analyzed	Method Blank	BS	% Recovery	True Value QC	RPD	Qualifier	
Benzene*	<0.050	0.050	09/25/2025	ND	1.94	97.2	2.00	0.244		
Toluene*	<0.050	0.050	09/25/2025	ND	1.92	95.9	2.00	0.121		
Ethylbenzene*	<0.050	0.050	09/25/2025	ND	1.87	93.3	2.00	0.130		
Total Xylenes*	<0.150	0.150	09/25/2025	ND	5.46	90.9	6.00	0.0202		
Total BTEX	<0.300	0.300	09/25/2025	ND						

Surrogate: 4-Bromofluorobenzene (PID) 88.6 % 70.4-141

Chloride, SM4500Cl-B		mg/kg		Analyzed By: KH						
Analyte	Result	Reporting Limit	Analyzed	Method Blank	BS	% Recovery	True Value QC	RPD	Qualifier	
Chloride	144	16.0	09/25/2025	ND	416	104	400	0.00		

TPH 8015M		mg/kg		Analyzed By: MS					
Analyte	Result	Reporting Limit	Analyzed	Method Blank	BS	% Recovery	True Value QC	RPD	Qualifier
GRO C6-C10*	<10.0	10.0	09/25/2025	ND	218	109	200	5.28	
DRO >C10-C28*	<10.0	10.0	09/25/2025	ND	234	117	200	11.0	
EXT DRO >C28-C36	<10.0	10.0	09/25/2025	ND					

Surrogate: 1-Chlorooctane 86.3 % 52.4-130

Surrogate: 1-Chlorooctadecane 86.2 % 39.9-141

Cardinal Laboratories

\*=Accredited Analyte

PLEASE NOTE: Liability and Damages. Cardinal's liability and client's exclusive remedy for any claim arising, whether based in contract or tort, shall be limited to the amount paid by client for analyses. All claims, including those for negligence and any other cause whatsoever shall be deemed waived unless made in writing and received by Cardinal within thirty (30) days after completion of the applicable service. In no event shall Cardinal be liable for incidental or consequential damages, including, without limitation, business interruptions, loss of use, or loss of profits incurred by client, its subsidiaries, affiliates or successors arising out of or related to the performance of the services hereunder by Cardinal, regardless of whether such claim is based upon any of the above stated reasons or otherwise. Results relate only to the samples identified above. This report shall not be reproduced except in full with written approval of Cardinal Laboratories.

Celey D. Keene, Lab Director/Quality Manager



PHONE (575) 393-2326 ° 101 E. MARLAND ° HOBBS, NM 88240

**Analytical Results For:**

DIAMONDBACK DISPOSAL SERVICE INC.  
 JUSTIN ROBERTS  
 P. O. BOX 2491  
 HOBBS NM, 88241  
 Fax To: (575) 392-9376

Received:	09/25/2025	Sampling Date:	09/24/2025
Reported:	10/01/2025	Sampling Type:	Soil
Project Name:	DONKEY KONG CTB ( NAPP2520950540 )	Sampling Condition:	Cool & Intact
Project Number:	PRS - 135	Sample Received By:	Tamara Oldaker
Project Location:	PERMIAN 32.3308162-103.4194747		

**Sample ID: B87 @ 1' (H255989-21)**

BTEx 8021B		mg/kg		Analyzed By: JH						
Analyte	Result	Reporting Limit	Analyzed	Method Blank	BS	% Recovery	True Value QC	RPD	Qualifier	
Benzene*	<0.050	0.050	09/26/2025	ND	2.08	104	2.00	5.28		
Toluene*	<0.050	0.050	09/26/2025	ND	2.04	102	2.00	4.83		
Ethylbenzene*	<0.050	0.050	09/26/2025	ND	1.98	99.1	2.00	4.60		
Total Xylenes*	<0.150	0.150	09/26/2025	ND	5.80	96.6	6.00	4.44		
Total BTEX	<0.300	0.300	09/26/2025	ND						

Surrogate: 4-Bromofluorobenzene (PID) 90.8 % 70.4-141

Chloride, SM4500Cl-B		mg/kg		Analyzed By: KH						
Analyte	Result	Reporting Limit	Analyzed	Method Blank	BS	% Recovery	True Value QC	RPD	Qualifier	
Chloride	48.0	16.0	09/25/2025	ND	416	104	400	0.00		

TPH 8015M		mg/kg		Analyzed By: MS					
Analyte	Result	Reporting Limit	Analyzed	Method Blank	BS	% Recovery	True Value QC	RPD	Qualifier
GRO C6-C10*	<10.0	10.0	09/25/2025	ND	218	109	200	5.28	
DRO >C10-C28*	<10.0	10.0	09/25/2025	ND	234	117	200	11.0	
EXT DRO >C28-C36	<10.0	10.0	09/25/2025	ND					

Surrogate: 1-Chlorooctane 91.7 % 52.4-130

Surrogate: 1-Chlorooctadecane 92.0 % 39.9-141

Cardinal Laboratories

\*=Accredited Analyte

PLEASE NOTE: Liability and Damages. Cardinal's liability and client's exclusive remedy for any claim arising, whether based in contract or tort, shall be limited to the amount paid by client for analyses. All claims, including those for negligence and any other cause whatsoever shall be deemed waived unless made in writing and received by Cardinal within thirty (30) days after completion of the applicable service. In no event shall Cardinal be liable for incidental or consequential damages, including, without limitation, business interruptions, loss of use, or loss of profits incurred by client, its subsidiaries, affiliates or successors arising out of or related to the performance of the services hereunder by Cardinal, regardless of whether such claim is based upon any of the above stated reasons or otherwise. Results relate only to the samples identified above. This report shall not be reproduced except in full with written approval of Cardinal Laboratories.

Celey D. Keene, Lab Director/Quality Manager



PHONE (575) 393-2326 ° 101 E. MARLAND ° HOBBS, NM 88240

**Analytical Results For:**

DIAMONDBACK DISPOSAL SERVICE INC.  
 JUSTIN ROBERTS  
 P. O. BOX 2491  
 HOBBS NM, 88241  
 Fax To: (575) 392-9376

Received:	09/25/2025	Sampling Date:	09/24/2025
Reported:	10/01/2025	Sampling Type:	Soil
Project Name:	DONKEY KONG CTB ( NAPP2520950540 )	Sampling Condition:	Cool & Intact
Project Number:	PRS - 135	Sample Received By:	Tamara Oldaker
Project Location:	PERMIAN 32.3308162-103.4194747		

**Sample ID: B88 @ 1' (H255989-22)**

BTEx 8021B		mg/kg		Analyzed By: JH						
Analyte	Result	Reporting Limit	Analyzed	Method Blank	BS	% Recovery	True Value QC	RPD	Qualifier	
Benzene*	<0.050	0.050	09/26/2025	ND	2.08	104	2.00	5.28		
Toluene*	<0.050	0.050	09/26/2025	ND	2.04	102	2.00	4.83		
Ethylbenzene*	<0.050	0.050	09/26/2025	ND	1.98	99.1	2.00	4.60		
Total Xylenes*	<0.150	0.150	09/26/2025	ND	5.80	96.6	6.00	4.44		
Total BTEX	<0.300	0.300	09/26/2025	ND						

Surrogate: 4-Bromofluorobenzene (PID) 90.7 % 70.4-141

Chloride, SM4500Cl-B		mg/kg		Analyzed By: KH						
Analyte	Result	Reporting Limit	Analyzed	Method Blank	BS	% Recovery	True Value QC	RPD	Qualifier	
Chloride	176	16.0	09/25/2025	ND	416	104	400	0.00		

TPH 8015M		mg/kg		Analyzed By: MS					
Analyte	Result	Reporting Limit	Analyzed	Method Blank	BS	% Recovery	True Value QC	RPD	Qualifier
GRO C6-C10*	<10.0	10.0	09/25/2025	ND	218	109	200	5.28	
DRO >C10-C28*	<10.0	10.0	09/25/2025	ND	234	117	200	11.0	
EXT DRO >C28-C36	<10.0	10.0	09/25/2025	ND					

Surrogate: 1-Chlorooctane 90.0 % 52.4-130

Surrogate: 1-Chlorooctadecane 89.3 % 39.9-141

Cardinal Laboratories

\*=Accredited Analyte

PLEASE NOTE: Liability and Damages. Cardinal's liability and client's exclusive remedy for any claim arising, whether based in contract or tort, shall be limited to the amount paid by client for analyses. All claims, including those for negligence and any other cause whatsoever shall be deemed waived unless made in writing and received by Cardinal within thirty (30) days after completion of the applicable service. In no event shall Cardinal be liable for incidental or consequential damages, including, without limitation, business interruptions, loss of use, or loss of profits incurred by client, its subsidiaries, affiliates or successors arising out of or related to the performance of the services hereunder by Cardinal, regardless of whether such claim is based upon any of the above stated reasons or otherwise. Results relate only to the samples identified above. This report shall not be reproduced except in full with written approval of Cardinal Laboratories.

Celey D. Keene, Lab Director/Quality Manager



PHONE (575) 393-2326 ° 101 E. MARLAND ° HOBBS, NM 88240

**Analytical Results For:**

DIAMONDBACK DISPOSAL SERVICE INC.  
 JUSTIN ROBERTS  
 P. O. BOX 2491  
 HOBBS NM, 88241  
 Fax To: (575) 392-9376

Received:	09/25/2025	Sampling Date:	09/24/2025
Reported:	10/01/2025	Sampling Type:	Soil
Project Name:	DONKEY KONG CTB ( NAPP2520950540 )	Sampling Condition:	Cool & Intact
Project Number:	PRS - 135	Sample Received By:	Tamara Oldaker
Project Location:	PERMIAN 32.3308162-103.4194747		

**Sample ID: B89 @ 1' (H255989-23)**

BTEx 8021B		mg/kg		Analyzed By: JH						
Analyte	Result	Reporting Limit	Analyzed	Method Blank	BS	% Recovery	True Value QC	RPD	Qualifier	
Benzene*	<0.050	0.050	09/26/2025	ND	2.08	104	2.00	5.28		
Toluene*	<0.050	0.050	09/26/2025	ND	2.04	102	2.00	4.83		
Ethylbenzene*	<0.050	0.050	09/26/2025	ND	1.98	99.1	2.00	4.60		
Total Xylenes*	<0.150	0.150	09/26/2025	ND	5.80	96.6	6.00	4.44		
Total BTEX	<0.300	0.300	09/26/2025	ND						

Surrogate: 4-Bromofluorobenzene (PID) 91.7 % 70.4-141

Chloride, SM4500Cl-B		mg/kg		Analyzed By: KH						
Analyte	Result	Reporting Limit	Analyzed	Method Blank	BS	% Recovery	True Value QC	RPD	Qualifier	
Chloride	48.0	16.0	09/25/2025	ND	416	104	400	0.00		

TPH 8015M		mg/kg		Analyzed By: MS					
Analyte	Result	Reporting Limit	Analyzed	Method Blank	BS	% Recovery	True Value QC	RPD	Qualifier
GRO C6-C10*	<10.0	10.0	09/25/2025	ND	218	109	200	5.28	
DRO >C10-C28*	<10.0	10.0	09/25/2025	ND	234	117	200	11.0	
EXT DRO >C28-C36	<10.0	10.0	09/25/2025	ND					

Surrogate: 1-Chlorooctane 93.9 % 52.4-130

Surrogate: 1-Chlorooctadecane 93.8 % 39.9-141

Cardinal Laboratories

\*=Accredited Analyte

PLEASE NOTE: Liability and Damages. Cardinal's liability and client's exclusive remedy for any claim arising, whether based in contract or tort, shall be limited to the amount paid by client for analyses. All claims, including those for negligence and any other cause whatsoever shall be deemed waived unless made in writing and received by Cardinal within thirty (30) days after completion of the applicable service. In no event shall Cardinal be liable for incidental or consequential damages, including, without limitation, business interruptions, loss of use, or loss of profits incurred by client, its subsidiaries, affiliates or successors arising out of or related to the performance of the services hereunder by Cardinal, regardless of whether such claim is based upon any of the above stated reasons or otherwise. Results relate only to the samples identified above. This report shall not be reproduced except in full with written approval of Cardinal Laboratories.

Celey D. Keene, Lab Director/Quality Manager



PHONE (575) 393-2326 • 101 E. MARLAND • HOBBS, NM 88240

### Notes and Definitions

S-04	The surrogate recovery for this sample is outside of established control limits due to a sample matrix effect.
QR-04	The RPD for the BS/BSD was outside of historical limits.
QR-03	The RPD value for the sample duplicate or MS/MSD was outside of QC acceptance limits due to matrix interference. QC batch accepted based on LCS and/or LCSD recovery and/or RPD values.
QM-07	The spike recovery was outside acceptance limits for the MS and/or MSD. The batch was accepted based on acceptable LCS recovery.
ND	Analyte NOT DETECTED at or above the reporting limit
RPD	Relative Percent Difference
**	Samples not received at proper temperature of 6°C or below.
***	Insufficient time to reach temperature.
-	Chloride by SM4500Cl-B does not require samples be received at or below 6°C Samples reported on an as received basis (wet) unless otherwise noted on report

Cardinal Laboratories

\*=Accredited Analyte

PLEASE NOTE: Liability and Damages. Cardinal's liability and client's exclusive remedy for any claim arising, whether based in contract or tort, shall be limited to the amount paid by client for analyses. All claims, including those for negligence and any other cause whatsoever shall be deemed waived unless made in writing and received by Cardinal within thirty (30) days after completion of the applicable service. In no event shall Cardinal be liable for incidental or consequential damages, including, without limitation, business interruptions, loss of use, or loss of profits incurred by client, its subsidiaries, affiliates or successors arising out of or related to the performance of the services hereunder by Cardinal, regardless of whether such claim is based upon any of the above stated reasons or otherwise. Results relate only to the samples identified above. This report shall not be reproduced except in full with written approval of Cardinal Laboratories.

A handwritten signature in black ink, appearing to read "Celey D. Keene".

Celey D. Keene, Lab Director/Quality Manager





101 East Marland, Hobbs, NM 88240  
(575) 393-2326 FAX (575) 393-2476

# CHAIN-OF-CUSTODY AND ANALYSIS REQUEST

Company Name: Diamondback Disposal Services		P.O. #:		<b>BILL TO</b>				<b>ANALYSIS REQUEST</b>			
Project Manager: Justin Roberts		Address: 2525 NW County Rd.		Company: Permian Resources		City: Hobbs		State: NM		Zip: 88240	
Phone #: PRS-135		Fax #: Project Owner: Donkey Kong CTB nAPP2520950540		City: Montgomery Floyd		State: Zip:		Project Location: 32.3308162 -103.4194747		Phone #: Fax #:	
Sample Name: Jacob Thurman		FOR LAB USE ONLY		Matrix: GROUNDWATER WASTEWATER SOIL OIL SLUDGE OTHER:		PRESERV. ICE / COOL OTHER:		DATE		TIME	
Lab I.D. H855989		Sample I.D.		CL		BTEX		EXT TPH		FULL TCLIP	
B51 @ 1'		(G)RAB OR (C)OMP.		X		X		X		X	
B68 @ 1'		# CONTAINERS		X		X		X		X	
B69 @ 1'		GROUNDWATER		X		X		X		X	
B70 @ 1'		WASTEWATER		X		X		X		X	
B71 @ 1'		SOIL		X		X		X		X	
B72 @ 1'		OIL		X		X		X		X	
B73 @ 1'		SLUDGE		X		X		X		X	
B74 @ 2'		OTHER:		X		X		X		X	
B75 @ 2'		ACID/BASE:		X		X		X		X	
B76 @ 1'		ICE / COOL		X		X		X		X	
		OTHER:		X		X		X		X	
		DATE		9-24-25		2:30P.M.		X		X	
		TIME		9-24-25		2:32P.M.		X		X	
				9-24-25		2:34P.M.		X		X	
				9-24-25		2:36P.M.		X		X	
				9-24-25		2:38P.M.		X		X	
				9-24-25		2:40P.M.		X		X	
				9-24-25		2:42P.M.		X		X	
				9-24-25		2:44P.M.		X		X	
				9-24-25		2:46P.M.		X		X	
				9-24-25		2:48P.M.		X		X	

PLEASE NOTE: Liability and Damages: Cardinal's liability and clients' exclusive remedy for any claim arising from this contract or hereunder shall be limited to the amount paid by the client for the services. In no event shall Cardinal be liable for incidental or consequential damages, including without limitation, business interruptions, loss of use, or loss of profits incurred by client, its subsidiaries, affiliates or successors arising out of or related to the performance of services hereunder by Cardinal, regardless of whether such claim is based upon any of the above stated reasons or otherwise.

Relinquished By: *[Signature]* Date: 9-25-25 Received By: *[Signature]* Date: 9-25-25

Relinquished By: *[Signature]* Date: 1007 Received By: *[Signature]* Date: 1007

Delivered By: (Circle One) Observed Temp. °C 9.9 Corrected Temp. °C 5.2 Sample Condition Cool Intact Yes No Checked By: *[Signature]* Initials: *[Signature]*

Sampler - UPS - Bus - Other: Turnaround Time: Standard Rush Bacteria (only) Sample Condition Cool Intact Yes No Observed Temp. °C Corrected Temp. °C

† Cardinal cannot accept verbal changes. Please email changes to cely.keene@cardinallabsnm.com

Verbal Result: ☐ Yes ☐ No Add'l Phone #: All Results are emailed. Please provide Email address: Environmental@Diamondbacknm.com

REMARKS:



101 East Marland, Hobbs, NM 88240  
(575) 393-2326 FAX (575) 393-2476

## CHAIN-OF-CUSTODY AND ANALYSIS REQUEST

Company Name: Diamondback Disposal Services		P.O. #:		BILL TO										ANALYSIS REQUEST									
Project Manager: Justin Roberts		Company: Permian Resources																					
Address: 2525 NW County Rd		Attn: Montgomery Floyd																					
City: Hobbs		Address:																					
Phone #:		City:																					
Project #: PRS-135		State: NM																					
Project Name: Donkey Kong CTB nAPP2520950540		Zip: 88240																					
Project Location: 32.3308162,-103.4194747		State:																					
Project Name: Jacob Thurman		Phone #:																					
Sample Name: Jacob Thurman		Fax #:																					
FOR LAB USE ONLY		PRESERV.		SAMPLING																			
Lab I.D.		MATRIX																					
Sample I.D.		OTHER :																					
H255989		ACID/BASE:																					
		ICE / COOL																					
		OTHER :																					
		DATE		TIME																			
B77 @ 1'		X		X										X									
B78 @ 1'		X		X										X									
B79 @ 1'		X		X										X									
B80 @ 1'		X		X										X									
B81 @ 1'		X		X										X									
B82 @ 1'		X		X										X									
B83 @ 1'		X		X										X									
B84 @ 1'		X		X										X									
B85 @ 1'		X		X										X									
B86 @ 1'		X		X										X									
PLEASE NOTE: Liability and Damages. Customer hereby and client's exclusive remedy for any claim arising under this contract or tort, shall be limited to the amount paid by the client for the analysis. All claims, including those for negligence and any other cause whatsoever shall be deemed waived unless made in writing and received by Cardinal within 30 days after completion of the applicable service. In no event shall Cardinal be liable for incidental or consequential damages, including without limitation, business interruptions, loss of use, or loss of profits incurred by client, its subsidiaries, affiliates or successors arising under or related to the performance of services hereunder by Cardinal, regardless of whether such claim is based upon any of the above stated theories or otherwise.		Verbal Result:		All Results are emailed. Please provide Email address: Environmental@Diamondbacknm.com																			
Relinquished By: [Signature]		Received By: [Signature]																					
Date: 9-25-25		Time: 1007																					
Date: [Signature]		Time: [Signature]																					
Delivered By: (Circle One)		Observed Temp. °C		Sample Condition										CHECKED BY: (Initials)									
Sampler - UPS - Bus - Other:		Corrected Temp. °C		Cool Intact										Thermometer ID #140									
		52.2		Yes Yes										Correction Factor +0.3°C									
				No No										Standard RUSH									
														Bacteria (only) Sample Condition									
														Cool Intact									
														Yes Yes									
														Corrected Temp. °C									





101 East Marland, Hobbs, NM 88240  
(575) 393-2326 FAX (575) 393-2476

# CHAIN-OF-CUSTODY AND ANALYSIS REQUEST

[illegible]



PHONE (575) 393-2326 ° 101 E. MARLAND ° HOBBS, NM 88240

October 01, 2025

JUSTIN ROBERTS

DIAMONDBACK DISPOSAL SERVICE INC.

P. O. BOX 2491

HOBBS, NM 88241

RE: DONKEY KONG CTB ( NAPP2520950540 )

Enclosed are the results of analyses for samples received by the laboratory on 09/25/25 16:32.

Cardinal Laboratories is accredited through Texas NELAP under certificate number TX-C25-00101. Accreditation applies to drinking water, non-potable water and solid and chemical materials. All accredited analytes are denoted by an asterisk (\*). For a complete list of accredited analytes and matrices visit the TCEQ website at [www.tceq.texas.gov/field/qa/lab\\_accred\\_certif.html](http://www.tceq.texas.gov/field/qa/lab_accred_certif.html).

Cardinal Laboratories is accredited through the State of Colorado Department of Public Health and Environment for:

Method EPA 552.2	Haloacetic Acids (HAA-5)
Method EPA 524.2	Total Trihalomethanes (TTHM)
Method EPA 524.4	Regulated VOCs (V1, V2, V3)

Accreditation applies to public drinking water matrices.

This report meets NELAP requirements and is made up of a cover page, analytical results, and a copy of the original chain-of-custody. If you have any questions concerning this report, please feel free to contact me.

Sincerely,

A handwritten signature in black ink that reads "Celey D. Keene". The signature is written in a cursive, flowing style.

Celey D. Keene

Lab Director/Quality Manager



PHONE (575) 393-2326 ° 101 E. MARLAND ° HOBBS, NM 88240

**Analytical Results For:**

DIAMONDBACK DISPOSAL SERVICE INC.  
 JUSTIN ROBERTS  
 P. O. BOX 2491  
 HOBBS NM, 88241  
 Fax To: (575) 392-9376

Received:	09/25/2025	Sampling Date:	09/25/2025
Reported:	10/01/2025	Sampling Type:	Soil
Project Name:	DONKEY KONG CTB ( NAPP2520950540 )	Sampling Condition:	Cool & Intact
Project Number:	PRS - 135	Sample Received By:	Alyssa Parras
Project Location:	PERMIAN 32.3308162-103.4194747		

**Sample ID: B 48 @ 2' (H256028-01)**

BTX 8021B		mg/kg		Analyzed By: JH					
Analyte	Result	Reporting Limit	Analyzed	Method Blank	BS	% Recovery	True Value QC	RPD	Qualifier
Benzene*	<0.050	0.050	09/26/2025	ND	1.98	98.8	2.00	2.38	
Toluene*	<0.050	0.050	09/26/2025	ND	2.05	102	2.00	1.33	
Ethylbenzene*	<0.050	0.050	09/26/2025	ND	2.14	107	2.00	0.415	
Total Xylenes*	<0.150	0.150	09/26/2025	ND	6.16	103	6.00	0.0727	
Total BTX	<0.300	0.300	09/26/2025	ND					

Surrogate: 4-Bromofluorobenzene (PID) 112 % 70.4-141

Chloride, SM4500Cl-B		mg/kg		Analyzed By: KH					
Analyte	Result	Reporting Limit	Analyzed	Method Blank	BS	% Recovery	True Value QC	RPD	Qualifier
Chloride	112	16.0	09/26/2025	ND	416	104	400	3.77	

TPH 8015M		mg/kg		Analyzed By: MS					
Analyte	Result	Reporting Limit	Analyzed	Method Blank	BS	% Recovery	True Value QC	RPD	Qualifier
GRO C6-C10*	<10.0	10.0	09/26/2025	ND	184	91.8	200	3.44	
DRO >C10-C28*	<10.0	10.0	09/26/2025	ND	180	90.0	200	5.31	
EXT DRO >C28-C36	<10.0	10.0	09/26/2025	ND					

Surrogate: 1-Chlorooctane 98.4 % 52.4-130

Surrogate: 1-Chlorooctadecane 101 % 39.9-141

Cardinal Laboratories

\*=Accredited Analyte

PLEASE NOTE: Liability and Damages. Cardinal's liability and client's exclusive remedy for any claim arising, whether based in contract or tort, shall be limited to the amount paid by client for analyses. All claims, including those for negligence and any other cause whatsoever shall be deemed waived unless made in writing and received by Cardinal within thirty (30) days after completion of the applicable service. In no event shall Cardinal be liable for incidental or consequential damages, including, without limitation, business interruptions, loss of use, or loss of profits incurred by client, its subsidiaries, affiliates or successors arising out of or related to the performance of the services hereunder by Cardinal, regardless of whether such claim is based upon any of the above stated reasons or otherwise. Results relate only to the samples identified above. This report shall not be reproduced except in full with written approval of Cardinal Laboratories.

Celey D. Keene, Lab Director/Quality Manager





PHONE (575) 393-2326 ° 101 E. MARLAND ° HOBBS, NM 88240

**Analytical Results For:**

DIAMONDBACK DISPOSAL SERVICE INC.  
 JUSTIN ROBERTS  
 P. O. BOX 2491  
 HOBBS NM, 88241  
 Fax To: (575) 392-9376

Received:	09/25/2025	Sampling Date:	09/25/2025
Reported:	10/01/2025	Sampling Type:	Soil
Project Name:	DONKEY KONG CTB ( NAPP2520950540 )	Sampling Condition:	Cool & Intact
Project Number:	PRS - 135	Sample Received By:	Alyssa Parras
Project Location:	PERMIAN 32.3308162-103.4194747		

**Sample ID: B 49 @ 2' (H256028-02)**

BTEx 8021B		mg/kg		Analyzed By: JH						
Analyte	Result	Reporting Limit	Analyzed	Method Blank	BS	% Recovery	True Value QC	RPD	Qualifier	
Benzene*	<0.050	0.050	09/26/2025	ND	1.98	98.8	2.00	2.38		
Toluene*	<0.050	0.050	09/26/2025	ND	2.05	102	2.00	1.33		
Ethylbenzene*	<0.050	0.050	09/26/2025	ND	2.14	107	2.00	0.415		
Total Xylenes*	<0.150	0.150	09/26/2025	ND	6.16	103	6.00	0.0727		
Total BTEx	<0.300	0.300	09/26/2025	ND						

Surrogate: 4-Bromofluorobenzene (PID) 113 % 70.4-141

Chloride, SM4500CI-B		mg/kg		Analyzed By: KH						
Analyte	Result	Reporting Limit	Analyzed	Method Blank	BS	% Recovery	True Value QC	RPD	Qualifier	
Chloride	112	16.0	09/26/2025	ND	416	104	400	3.77		

TPH 8015M		mg/kg		Analyzed By: MS					
Analyte	Result	Reporting Limit	Analyzed	Method Blank	BS	% Recovery	True Value QC	RPD	Qualifier
GRO C6-C10*	<10.0	10.0	09/26/2025	ND	184	91.8	200	3.44	
DRO >C10-C28*	<10.0	10.0	09/26/2025	ND	180	90.0	200	5.31	
EXT DRO >C28-C36	<10.0	10.0	09/26/2025	ND					

Surrogate: 1-Chlorooctane 89.1 % 52.4-130

Surrogate: 1-Chlorooctadecane 91.3 % 39.9-141

Cardinal Laboratories

\*=Accredited Analyte

PLEASE NOTE: Liability and Damages. Cardinal's liability and client's exclusive remedy for any claim arising, whether based in contract or tort, shall be limited to the amount paid by client for analyses. All claims, including those for negligence and any other cause whatsoever shall be deemed waived unless made in writing and received by Cardinal within thirty (30) days after completion of the applicable service. In no event shall Cardinal be liable for incidental or consequential damages, including, without limitation, business interruptions, loss of use, or loss of profits incurred by client, its subsidiaries, affiliates or successors arising out of or related to the performance of the services hereunder by Cardinal, regardless of whether such claim is based upon any of the above stated reasons or otherwise. Results relate only to the samples identified above. This report shall not be reproduced except in full with written approval of Cardinal Laboratories.

Celey D. Keene, Lab Director/Quality Manager



PHONE (575) 393-2326 ° 101 E. MARLAND ° HOBBS, NM 88240

**Analytical Results For:**

DIAMONDBACK DISPOSAL SERVICE INC.  
 JUSTIN ROBERTS  
 P. O. BOX 2491  
 HOBBS NM, 88241  
 Fax To: (575) 392-9376

Received:	09/25/2025	Sampling Date:	09/25/2025
Reported:	10/01/2025	Sampling Type:	Soil
Project Name:	DONKEY KONG CTB ( NAPP2520950540 )	Sampling Condition:	Cool & Intact
Project Number:	PRS - 135	Sample Received By:	Alyssa Parras
Project Location:	PERMIAN 32.3308162-103.4194747		

**Sample ID: B 50 @ 2' (H256028-03)**

BTEx 8021B		mg/kg		Analyzed By: JH						
Analyte	Result	Reporting Limit	Analyzed	Method Blank	BS	% Recovery	True Value QC	RPD	Qualifier	
Benzene*	<0.050	0.050	09/26/2025	ND	1.98	98.8	2.00	2.38		
Toluene*	<0.050	0.050	09/26/2025	ND	2.05	102	2.00	1.33		
Ethylbenzene*	<0.050	0.050	09/26/2025	ND	2.14	107	2.00	0.415		
Total Xylenes*	<0.150	0.150	09/26/2025	ND	6.16	103	6.00	0.0727		
Total BTEX	<0.300	0.300	09/26/2025	ND						

Surrogate: 4-Bromofluorobenzene (PID) 113 % 70.4-141

Chloride, SM4500Cl-B		mg/kg		Analyzed By: KH						
Analyte	Result	Reporting Limit	Analyzed	Method Blank	BS	% Recovery	True Value QC	RPD	Qualifier	
Chloride	80.0	16.0	09/26/2025	ND	416	104	400	3.77		

TPH 8015M		mg/kg		Analyzed By: MS					
Analyte	Result	Reporting Limit	Analyzed	Method Blank	BS	% Recovery	True Value QC	RPD	Qualifier
GRO C6-C10*	<10.0	10.0	09/26/2025	ND	184	91.8	200	3.44	
DRO >C10-C28*	<10.0	10.0	09/26/2025	ND	180	90.0	200	5.31	
EXT DRO >C28-C36	<10.0	10.0	09/26/2025	ND					

Surrogate: 1-Chlorooctane 93.5 % 52.4-130

Surrogate: 1-Chlorooctadecane 96.7 % 39.9-141

Cardinal Laboratories

\*=Accredited Analyte

PLEASE NOTE: Liability and Damages. Cardinal's liability and client's exclusive remedy for any claim arising, whether based in contract or tort, shall be limited to the amount paid by client for analyses. All claims, including those for negligence and any other cause whatsoever shall be deemed waived unless made in writing and received by Cardinal within thirty (30) days after completion of the applicable service. In no event shall Cardinal be liable for incidental or consequential damages, including, without limitation, business interruptions, loss of use, or loss of profits incurred by client, its subsidiaries, affiliates or successors arising out of or related to the performance of the services hereunder by Cardinal, regardless of whether such claim is based upon any of the above stated reasons or otherwise. Results relate only to the samples identified above. This report shall not be reproduced except in full with written approval of Cardinal Laboratories.

Celey D. Keene, Lab Director/Quality Manager



PHONE (575) 393-2326 ° 101 E. MARLAND ° HOBBS, NM 88240

**Analytical Results For:**

DIAMONDBACK DISPOSAL SERVICE INC.  
 JUSTIN ROBERTS  
 P. O. BOX 2491  
 HOBBS NM, 88241  
 Fax To: (575) 392-9376

Received:	09/25/2025	Sampling Date:	09/25/2025
Reported:	10/01/2025	Sampling Type:	Soil
Project Name:	DONKEY KONG CTB ( NAPP2520950540 )	Sampling Condition:	Cool & Intact
Project Number:	PRS - 135	Sample Received By:	Alyssa Parras
Project Location:	PERMIAN 32.3308162-103.4194747		

**Sample ID: B 105 @ 1' (H256028-04)**

BTEx 8021B		mg/kg		Analyzed By: JH						
Analyte	Result	Reporting Limit	Analyzed	Method Blank	BS	% Recovery	True Value QC	RPD	Qualifier	
Benzene*	<0.050	0.050	09/26/2025	ND	1.98	98.8	2.00	2.38		
Toluene*	<0.050	0.050	09/26/2025	ND	2.05	102	2.00	1.33		
Ethylbenzene*	<0.050	0.050	09/26/2025	ND	2.14	107	2.00	0.415		
Total Xylenes*	<0.150	0.150	09/26/2025	ND	6.16	103	6.00	0.0727		
Total BTEX	<0.300	0.300	09/26/2025	ND						

Surrogate: 4-Bromofluorobenzene (PID) 114 % 70.4-141

Chloride, SM4500Cl-B		mg/kg		Analyzed By: KH						
Analyte	Result	Reporting Limit	Analyzed	Method Blank	BS	% Recovery	True Value QC	RPD	Qualifier	
Chloride	288	16.0	09/26/2025	ND	416	104	400	3.77		

TPH 8015M		mg/kg		Analyzed By: MS					
Analyte	Result	Reporting Limit	Analyzed	Method Blank	BS	% Recovery	True Value QC	RPD	Qualifier
GRO C6-C10*	<10.0	10.0	09/26/2025	ND	184	91.8	200	3.44	
DRO >C10-C28*	<10.0	10.0	09/26/2025	ND	180	90.0	200	5.31	
EXT DRO >C28-C36	<10.0	10.0	09/26/2025	ND					

Surrogate: 1-Chlorooctane 92.3 % 52.4-130

Surrogate: 1-Chlorooctadecane 94.4 % 39.9-141

Cardinal Laboratories

\*=Accredited Analyte

PLEASE NOTE: Liability and Damages. Cardinal's liability and client's exclusive remedy for any claim arising, whether based in contract or tort, shall be limited to the amount paid by client for analyses. All claims, including those for negligence and any other cause whatsoever shall be deemed waived unless made in writing and received by Cardinal within thirty (30) days after completion of the applicable service. In no event shall Cardinal be liable for incidental or consequential damages, including, without limitation, business interruptions, loss of use, or loss of profits incurred by client, its subsidiaries, affiliates or successors arising out of or related to the performance of the services hereunder by Cardinal, regardless of whether such claim is based upon any of the above stated reasons or otherwise. Results relate only to the samples identified above. This report shall not be reproduced except in full with written approval of Cardinal Laboratories.

Celey D. Keene, Lab Director/Quality Manager



PHONE (575) 393-2326 ° 101 E. MARLAND ° HOBBS, NM 88240

**Analytical Results For:**

DIAMONDBACK DISPOSAL SERVICE INC.  
 JUSTIN ROBERTS  
 P. O. BOX 2491  
 HOBBS NM, 88241  
 Fax To: (575) 392-9376

Received:	09/25/2025	Sampling Date:	09/25/2025
Reported:	10/01/2025	Sampling Type:	Soil
Project Name:	DONKEY KONG CTB ( NAPP2520950540 )	Sampling Condition:	Cool & Intact
Project Number:	PRS - 135	Sample Received By:	Alyssa Parras
Project Location:	PERMIAN 32.3308162-103.4194747		

**Sample ID: B 52 @ 2' (H256028-05)**

BTEx 8021B		mg/kg		Analyzed By: JH						
Analyte	Result	Reporting Limit	Analyzed	Method Blank	BS	% Recovery	True Value QC	RPD	Qualifier	
Benzene*	<0.050	0.050	09/26/2025	ND	1.98	98.8	2.00	2.38		
Toluene*	<0.050	0.050	09/26/2025	ND	2.05	102	2.00	1.33		
Ethylbenzene*	<0.050	0.050	09/26/2025	ND	2.14	107	2.00	0.415		
Total Xylenes*	<0.150	0.150	09/26/2025	ND	6.16	103	6.00	0.0727		
Total BTEX	<0.300	0.300	09/26/2025	ND						

Surrogate: 4-Bromofluorobenzene (PID) 114 % 70.4-141

Chloride, SM4500Cl-B		mg/kg		Analyzed By: KH						
Analyte	Result	Reporting Limit	Analyzed	Method Blank	BS	% Recovery	True Value QC	RPD	Qualifier	
Chloride	256	16.0	09/26/2025	ND	416	104	400	3.77		

TPH 8015M		mg/kg		Analyzed By: MS					
Analyte	Result	Reporting Limit	Analyzed	Method Blank	BS	% Recovery	True Value QC	RPD	Qualifier
GRO C6-C10*	<10.0	10.0	09/26/2025	ND	184	91.8	200	3.44	
DRO >C10-C28*	<10.0	10.0	09/26/2025	ND	180	90.0	200	5.31	
EXT DRO >C28-C36	<10.0	10.0	09/26/2025	ND					

Surrogate: 1-Chlorooctane 88.0 % 52.4-130

Surrogate: 1-Chlorooctadecane 88.7 % 39.9-141

Cardinal Laboratories

\*=Accredited Analyte

PLEASE NOTE: Liability and Damages. Cardinal's liability and client's exclusive remedy for any claim arising, whether based in contract or tort, shall be limited to the amount paid by client for analyses. All claims, including those for negligence and any other cause whatsoever shall be deemed waived unless made in writing and received by Cardinal within thirty (30) days after completion of the applicable service. In no event shall Cardinal be liable for incidental or consequential damages, including, without limitation, business interruptions, loss of use, or loss of profits incurred by client, its subsidiaries, affiliates or successors arising out of or related to the performance of the services hereunder by Cardinal, regardless of whether such claim is based upon any of the above stated reasons or otherwise. Results relate only to the samples identified above. This report shall not be reproduced except in full with written approval of Cardinal Laboratories.

Celey D. Keene, Lab Director/Quality Manager



PHONE (575) 393-2326 ° 101 E. MARLAND ° HOBBS, NM 88240

**Analytical Results For:**

DIAMONDBACK DISPOSAL SERVICE INC.  
 JUSTIN ROBERTS  
 P. O. BOX 2491  
 HOBBS NM, 88241  
 Fax To: (575) 392-9376

Received:	09/25/2025	Sampling Date:	09/25/2025
Reported:	10/01/2025	Sampling Type:	Soil
Project Name:	DONKEY KONG CTB ( NAPP2520950540 )	Sampling Condition:	Cool & Intact
Project Number:	PRS - 135	Sample Received By:	Alyssa Parras
Project Location:	PERMIAN 32.3308162-103.4194747		

**Sample ID: B 53 @ 2' (H256028-06)**

BTEx 8021B		mg/kg		Analyzed By: JH						
Analyte	Result	Reporting Limit	Analyzed	Method Blank	BS	% Recovery	True Value QC	RPD	Qualifier	
Benzene*	<0.050	0.050	09/26/2025	ND	1.98	98.8	2.00	2.38		
Toluene*	<0.050	0.050	09/26/2025	ND	2.05	102	2.00	1.33		
Ethylbenzene*	<0.050	0.050	09/26/2025	ND	2.14	107	2.00	0.415		
Total Xylenes*	<0.150	0.150	09/26/2025	ND	6.16	103	6.00	0.0727		
Total BTEX	<0.300	0.300	09/26/2025	ND						

Surrogate: 4-Bromofluorobenzene (PID) 113 % 70.4-141

Chloride, SM4500Cl-B		mg/kg		Analyzed By: KH						
Analyte	Result	Reporting Limit	Analyzed	Method Blank	BS	% Recovery	True Value QC	RPD	Qualifier	
Chloride	160	16.0	09/26/2025	ND	416	104	400	3.77		

TPH 8015M		mg/kg		Analyzed By: MS					
Analyte	Result	Reporting Limit	Analyzed	Method Blank	BS	% Recovery	True Value QC	RPD	Qualifier
GRO C6-C10*	<10.0	10.0	09/26/2025	ND	184	91.8	200	3.44	
DRO >C10-C28*	<10.0	10.0	09/26/2025	ND	180	90.0	200	5.31	
EXT DRO >C28-C36	<10.0	10.0	09/26/2025	ND					

Surrogate: 1-Chlorooctane 90.9 % 52.4-130

Surrogate: 1-Chlorooctadecane 93.0 % 39.9-141

Cardinal Laboratories

\*=Accredited Analyte

PLEASE NOTE: Liability and Damages. Cardinal's liability and client's exclusive remedy for any claim arising, whether based in contract or tort, shall be limited to the amount paid by client for analyses. All claims, including those for negligence and any other cause whatsoever shall be deemed waived unless made in writing and received by Cardinal within thirty (30) days after completion of the applicable service. In no event shall Cardinal be liable for incidental or consequential damages, including, without limitation, business interruptions, loss of use, or loss of profits incurred by client, its subsidiaries, affiliates or successors arising out of or related to the performance of the services hereunder by Cardinal, regardless of whether such claim is based upon any of the above stated reasons or otherwise. Results relate only to the samples identified above. This report shall not be reproduced except in full with written approval of Cardinal Laboratories.

Celey D. Keene, Lab Director/Quality Manager





PHONE (575) 393-2326 ° 101 E. MARLAND ° HOBBS, NM 88240

**Analytical Results For:**

DIAMONDBACK DISPOSAL SERVICE INC.  
 JUSTIN ROBERTS  
 P. O. BOX 2491  
 HOBBS NM, 88241  
 Fax To: (575) 392-9376

Received:	09/25/2025	Sampling Date:	09/25/2025
Reported:	10/01/2025	Sampling Type:	Soil
Project Name:	DONKEY KONG CTB ( NAPP2520950540 )	Sampling Condition:	Cool & Intact
Project Number:	PRS - 135	Sample Received By:	Alyssa Parras
Project Location:	PERMIAN 32.3308162-103.4194747		

**Sample ID: B 54 @ 1' (H256028-07)**

BTEx 8021B		mg/kg		Analyzed By: JH						
Analyte	Result	Reporting Limit	Analyzed	Method Blank	BS	% Recovery	True Value QC	RPD	Qualifier	
Benzene*	<0.050	0.050	09/26/2025	ND	1.98	98.8	2.00	2.38		
Toluene*	<0.050	0.050	09/26/2025	ND	2.05	102	2.00	1.33		
Ethylbenzene*	<0.050	0.050	09/26/2025	ND	2.14	107	2.00	0.415		
Total Xylenes*	<0.150	0.150	09/26/2025	ND	6.16	103	6.00	0.0727		
Total BTEX	<0.300	0.300	09/26/2025	ND						

Surrogate: 4-Bromofluorobenzene (PID) 112 % 70.4-141

Chloride, SM4500Cl-B		mg/kg		Analyzed By: KH						
Analyte	Result	Reporting Limit	Analyzed	Method Blank	BS	% Recovery	True Value QC	RPD	Qualifier	
Chloride	144	16.0	09/26/2025	ND	416	104	400	3.77		

TPH 8015M		mg/kg		Analyzed By: MS					
Analyte	Result	Reporting Limit	Analyzed	Method Blank	BS	% Recovery	True Value QC	RPD	Qualifier
GRO C6-C10*	<10.0	10.0	09/26/2025	ND	184	91.8	200	3.44	
DRO >C10-C28*	<10.0	10.0	09/26/2025	ND	180	90.0	200	5.31	
EXT DRO >C28-C36	<10.0	10.0	09/26/2025	ND					

Surrogate: 1-Chlorooctane 87.8 % 52.4-130

Surrogate: 1-Chlorooctadecane 88.4 % 39.9-141

Cardinal Laboratories

\*=Accredited Analyte

PLEASE NOTE: Liability and Damages. Cardinal's liability and client's exclusive remedy for any claim arising, whether based in contract or tort, shall be limited to the amount paid by client for analyses. All claims, including those for negligence and any other cause whatsoever shall be deemed waived unless made in writing and received by Cardinal within thirty (30) days after completion of the applicable service. In no event shall Cardinal be liable for incidental or consequential damages, including, without limitation, business interruptions, loss of use, or loss of profits incurred by client, its subsidiaries, affiliates or successors arising out of or related to the performance of the services hereunder by Cardinal, regardless of whether such claim is based upon any of the above stated reasons or otherwise. Results relate only to the samples identified above. This report shall not be reproduced except in full with written approval of Cardinal Laboratories.

Celey D. Keene, Lab Director/Quality Manager



PHONE (575) 393-2326 ° 101 E. MARLAND ° HOBBS, NM 88240

**Analytical Results For:**

DIAMONDBACK DISPOSAL SERVICE INC.  
 JUSTIN ROBERTS  
 P. O. BOX 2491  
 HOBBS NM, 88241  
 Fax To: (575) 392-9376

Received:	09/25/2025	Sampling Date:	09/25/2025
Reported:	10/01/2025	Sampling Type:	Soil
Project Name:	DONKEY KONG CTB ( NAPP2520950540 )	Sampling Condition:	Cool & Intact
Project Number:	PRS - 135	Sample Received By:	Alyssa Parras
Project Location:	PERMIAN 32.3308162-103.4194747		

**Sample ID: B 55 @ 2' (H256028-08)**

BTEx 8021B		mg/kg		Analyzed By: JH						
Analyte	Result	Reporting Limit	Analyzed	Method Blank	BS	% Recovery	True Value QC	RPD	Qualifier	
Benzene*	<0.050	0.050	09/26/2025	ND	1.98	98.8	2.00	2.38		
Toluene*	<0.050	0.050	09/26/2025	ND	2.05	102	2.00	1.33		
Ethylbenzene*	<0.050	0.050	09/26/2025	ND	2.14	107	2.00	0.415		
Total Xylenes*	<0.150	0.150	09/26/2025	ND	6.16	103	6.00	0.0727		
Total BTEX	<0.300	0.300	09/26/2025	ND						

Surrogate: 4-Bromofluorobenzene (PID) 114 % 70.4-141

Chloride, SM4500Cl-B		mg/kg		Analyzed By: KH						
Analyte	Result	Reporting Limit	Analyzed	Method Blank	BS	% Recovery	True Value QC	RPD	Qualifier	
Chloride	160	16.0	09/26/2025	ND	416	104	400	3.77		

TPH 8015M		mg/kg		Analyzed By: MS					
Analyte	Result	Reporting Limit	Analyzed	Method Blank	BS	% Recovery	True Value QC	RPD	Qualifier
GRO C6-C10*	<10.0	10.0	09/26/2025	ND	184	91.8	200	3.44	
DRO >C10-C28*	<10.0	10.0	09/26/2025	ND	180	90.0	200	5.31	
EXT DRO >C28-C36	<10.0	10.0	09/26/2025	ND					

Surrogate: 1-Chlorooctane 90.7 % 52.4-130

Surrogate: 1-Chlorooctadecane 91.6 % 39.9-141

Cardinal Laboratories

\*=Accredited Analyte

PLEASE NOTE: Liability and Damages. Cardinal's liability and client's exclusive remedy for any claim arising, whether based in contract or tort, shall be limited to the amount paid by client for analyses. All claims, including those for negligence and any other cause whatsoever shall be deemed waived unless made in writing and received by Cardinal within thirty (30) days after completion of the applicable service. In no event shall Cardinal be liable for incidental or consequential damages, including, without limitation, business interruptions, loss of use, or loss of profits incurred by client, its subsidiaries, affiliates or successors arising out of or related to the performance of the services hereunder by Cardinal, regardless of whether such claim is based upon any of the above stated reasons or otherwise. Results relate only to the samples identified above. This report shall not be reproduced except in full with written approval of Cardinal Laboratories.

Celey D. Keene, Lab Director/Quality Manager



PHONE (575) 393-2326 ° 101 E. MARLAND ° HOBBS, NM 88240

**Analytical Results For:**

DIAMONDBACK DISPOSAL SERVICE INC.  
 JUSTIN ROBERTS  
 P. O. BOX 2491  
 HOBBS NM, 88241  
 Fax To: (575) 392-9376

Received:	09/25/2025	Sampling Date:	09/25/2025
Reported:	10/01/2025	Sampling Type:	Soil
Project Name:	DONKEY KONG CTB ( NAPP2520950540 )	Sampling Condition:	Cool & Intact
Project Number:	PRS - 135	Sample Received By:	Alyssa Parras
Project Location:	PERMIAN 32.3308162-103.4194747		

**Sample ID: B 56 @ 2' (H256028-09)**

BTX 8021B		mg/kg		Analyzed By: JH						
Analyte	Result	Reporting Limit	Analyzed	Method Blank	BS	% Recovery	True Value QC	RPD	Qualifier	
Benzene*	<0.050	0.050	09/26/2025	ND	1.98	98.8	2.00	2.38		
Toluene*	<0.050	0.050	09/26/2025	ND	2.05	102	2.00	1.33		
Ethylbenzene*	<0.050	0.050	09/26/2025	ND	2.14	107	2.00	0.415		
Total Xylenes*	<0.150	0.150	09/26/2025	ND	6.16	103	6.00	0.0727		
Total BTX	<0.300	0.300	09/26/2025	ND						

Surrogate: 4-Bromofluorobenzene (PID) 114 % 70.4-141

Chloride, SM4500CI-B		mg/kg		Analyzed By: HM						
Analyte	Result	Reporting Limit	Analyzed	Method Blank	BS	% Recovery	True Value QC	RPD	Qualifier	
Chloride	128	16.0	09/26/2025	ND	416	104	400	3.77		

TPH 8015M		mg/kg		Analyzed By: MS					
Analyte	Result	Reporting Limit	Analyzed	Method Blank	BS	% Recovery	True Value QC	RPD	Qualifier
GRO C6-C10*	<10.0	10.0	09/26/2025	ND	184	91.8	200	3.44	
DRO >C10-C28*	<10.0	10.0	09/26/2025	ND	180	90.0	200	5.31	
EXT DRO >C28-C36	<10.0	10.0	09/26/2025	ND					

Surrogate: 1-Chlorooctane 86.0 % 52.4-130

Surrogate: 1-Chlorooctadecane 87.4 % 39.9-141

Cardinal Laboratories

\*=Accredited Analyte

PLEASE NOTE: Liability and Damages. Cardinal's liability and client's exclusive remedy for any claim arising, whether based in contract or tort, shall be limited to the amount paid by client for analyses. All claims, including those for negligence and any other cause whatsoever shall be deemed waived unless made in writing and received by Cardinal within thirty (30) days after completion of the applicable service. In no event shall Cardinal be liable for incidental or consequential damages, including, without limitation, business interruptions, loss of use, or loss of profits incurred by client, its subsidiaries, affiliates or successors arising out of or related to the performance of the services hereunder by Cardinal, regardless of whether such claim is based upon any of the above stated reasons or otherwise. Results relate only to the samples identified above. This report shall not be reproduced except in full with written approval of Cardinal Laboratories.

Celey D. Keene, Lab Director/Quality Manager



PHONE (575) 393-2326 ° 101 E. MARLAND ° HOBBS, NM 88240

**Analytical Results For:**

DIAMONDBACK DISPOSAL SERVICE INC.  
 JUSTIN ROBERTS  
 P. O. BOX 2491  
 HOBBS NM, 88241  
 Fax To: (575) 392-9376

Received:	09/25/2025	Sampling Date:	09/25/2025
Reported:	10/01/2025	Sampling Type:	Soil
Project Name:	DONKEY KONG CTB ( NAPP2520950540	Sampling Condition:	Cool & Intact
Project Number:	PRS - 135	Sample Received By:	Alyssa Parras
Project Location:	PERMIAN 32.3308162-103.4194747		

**Sample ID: B 57 @ 2' (H256028-10)**

BTEx 8021B		mg/kg		Analyzed By: JH						
Analyte	Result	Reporting Limit	Analyzed	Method Blank	BS	% Recovery	True Value QC	RPD	Qualifier	
Benzene*	<0.050	0.050	09/26/2025	ND	1.98	98.8	2.00	2.38		
Toluene*	<0.050	0.050	09/26/2025	ND	2.05	102	2.00	1.33		
Ethylbenzene*	<0.050	0.050	09/26/2025	ND	2.14	107	2.00	0.415		
Total Xylenes*	<0.150	0.150	09/26/2025	ND	6.16	103	6.00	0.0727		
Total BTEX	<0.300	0.300	09/26/2025	ND						

Surrogate: 4-Bromofluorobenzene (PID) 116 % 70.4-141

Chloride, SM4500Cl-B		mg/kg		Analyzed By: HM					
Analyte	Result	Reporting Limit	Analyzed	Method Blank	BS	% Recovery	True Value QC	RPD	Qualifier
Chloride	112	16.0	09/26/2025	ND	416	104	400	3.77	

TPH 8015M		mg/kg		Analyzed By: MS					
Analyte	Result	Reporting Limit	Analyzed	Method Blank	BS	% Recovery	True Value QC	RPD	Qualifier
GRO C6-C10*	<10.0	10.0	09/26/2025	ND	184	91.8	200	3.44	
DRO >C10-C28*	<10.0	10.0	09/26/2025	ND	180	90.0	200	5.31	
EXT DRO >C28-C36	<10.0	10.0	09/26/2025	ND					

Surrogate: 1-Chlorooctane 89.3 % 52.4-130

Surrogate: 1-Chlorooctadecane 90.2 % 39.9-141

Cardinal Laboratories

\*=Accredited Analyte

PLEASE NOTE: Liability and Damages. Cardinal's liability and client's exclusive remedy for any claim arising, whether based in contract or tort, shall be limited to the amount paid by client for analyses. All claims, including those for negligence and any other cause whatsoever shall be deemed waived unless made in writing and received by Cardinal within thirty (30) days after completion of the applicable service. In no event shall Cardinal be liable for incidental or consequential damages, including, without limitation, business interruptions, loss of use, or loss of profits incurred by client, its subsidiaries, affiliates or successors arising out of or related to the performance of the services hereunder by Cardinal, regardless of whether such claim is based upon any of the above stated reasons or otherwise. Results relate only to the samples identified above. This report shall not be reproduced except in full with written approval of Cardinal Laboratories.

Celey D. Keene, Lab Director/Quality Manager



PHONE (575) 393-2326 ° 101 E. MARLAND ° HOBBS, NM 88240

**Analytical Results For:**

DIAMONDBACK DISPOSAL SERVICE INC.  
 JUSTIN ROBERTS  
 P. O. BOX 2491  
 HOBBS NM, 88241  
 Fax To: (575) 392-9376

Received:	09/25/2025	Sampling Date:	09/25/2025
Reported:	10/01/2025	Sampling Type:	Soil
Project Name:	DONKEY KONG CTB ( NAPP2520950540 )	Sampling Condition:	Cool & Intact
Project Number:	PRS - 135	Sample Received By:	Alyssa Parras
Project Location:	PERMIAN 32.3308162-103.4194747		

**Sample ID: B 58 @ 2' (H256028-11)**

BTEx 8021B		mg/kg		Analyzed By: JH						
Analyte	Result	Reporting Limit	Analyzed	Method Blank	BS	% Recovery	True Value QC	RPD	Qualifier	
Benzene*	<0.050	0.050	09/26/2025	ND	1.98	98.8	2.00	2.38		
Toluene*	<0.050	0.050	09/26/2025	ND	2.05	102	2.00	1.33		
Ethylbenzene*	<0.050	0.050	09/26/2025	ND	2.14	107	2.00	0.415		
Total Xylenes*	<0.150	0.150	09/26/2025	ND	6.16	103	6.00	0.0727		
Total BTEX	<0.300	0.300	09/26/2025	ND						

Surrogate: 4-Bromofluorobenzene (PID) 114 % 70.4-141

Chloride, SM4500Cl-B		mg/kg		Analyzed By: HM						
Analyte	Result	Reporting Limit	Analyzed	Method Blank	BS	% Recovery	True Value QC	RPD	Qualifier	
Chloride	96.0	16.0	09/26/2025	ND	416	104	400	3.77		

TPH 8015M		mg/kg		Analyzed By: MS						
Analyte	Result	Reporting Limit	Analyzed	Method Blank	BS	% Recovery	True Value QC	RPD	Qualifier	
GRO C6-C10*	<10.0	10.0	09/26/2025	ND	184	91.8	200	3.44		
DRO >C10-C28*	<10.0	10.0	09/26/2025	ND	180	90.0	200	5.31		
EXT DRO >C28-C36	<10.0	10.0	09/26/2025	ND						

Surrogate: 1-Chlorooctane 89.9 % 52.4-130

Surrogate: 1-Chlorooctadecane 92.3 % 39.9-141

Cardinal Laboratories

\*=Accredited Analyte

PLEASE NOTE: Liability and Damages. Cardinal's liability and client's exclusive remedy for any claim arising, whether based in contract or tort, shall be limited to the amount paid by client for analyses. All claims, including those for negligence and any other cause whatsoever shall be deemed waived unless made in writing and received by Cardinal within thirty (30) days after completion of the applicable service. In no event shall Cardinal be liable for incidental or consequential damages, including, without limitation, business interruptions, loss of use, or loss of profits incurred by client, its subsidiaries, affiliates or successors arising out of or related to the performance of the services hereunder by Cardinal, regardless of whether such claim is based upon any of the above stated reasons or otherwise. Results relate only to the samples identified above. This report shall not be reproduced except in full with written approval of Cardinal Laboratories.

Celey D. Keene, Lab Director/Quality Manager





PHONE (575) 393-2326 ° 101 E. MARLAND ° HOBBS, NM 88240

**Analytical Results For:**

DIAMONDBACK DISPOSAL SERVICE INC.  
 JUSTIN ROBERTS  
 P. O. BOX 2491  
 HOBBS NM, 88241  
 Fax To: (575) 392-9376

Received:	09/25/2025	Sampling Date:	09/25/2025
Reported:	10/01/2025	Sampling Type:	Soil
Project Name:	DONKEY KONG CTB ( NAPP2520950540	Sampling Condition:	Cool & Intact
Project Number:	PRS - 135	Sample Received By:	Alyssa Parras
Project Location:	PERMIAN 32.3308162-103.4194747		

**Sample ID: B 59 @ 2' (H256028-12)**

BTEx 8021B		mg/kg		Analyzed By: JH						
Analyte	Result	Reporting Limit	Analyzed	Method Blank	BS	% Recovery	True Value QC	RPD	Qualifier	
Benzene*	<0.050	0.050	09/26/2025	ND	1.98	98.8	2.00	2.38		
Toluene*	<0.050	0.050	09/26/2025	ND	2.05	102	2.00	1.33		
Ethylbenzene*	<0.050	0.050	09/26/2025	ND	2.14	107	2.00	0.415		
Total Xylenes*	<0.150	0.150	09/26/2025	ND	6.16	103	6.00	0.0727		
Total BTEx	<0.300	0.300	09/26/2025	ND						

Surrogate: 4-Bromofluorobenzene (PID) 114 % 70.4-141

Chloride, SM4500CI-B		mg/kg		Analyzed By: HM						
Analyte	Result	Reporting Limit	Analyzed	Method Blank	BS	% Recovery	True Value QC	RPD	Qualifier	
Chloride	128	16.0	09/26/2025	ND	416	104	400	3.77		

TPH 8015M		mg/kg		Analyzed By: MS					
Analyte	Result	Reporting Limit	Analyzed	Method Blank	BS	% Recovery	True Value QC	RPD	Qualifier
GRO C6-C10*	<10.0	10.0	09/26/2025	ND	184	91.8	200	3.44	
DRO >C10-C28*	<10.0	10.0	09/26/2025	ND	180	90.0	200	5.31	
EXT DRO >C28-C36	<10.0	10.0	09/26/2025	ND					

Surrogate: 1-Chlorooctane 90.8 % 52.4-130

Surrogate: 1-Chlorooctadecane 92.2 % 39.9-141

Cardinal Laboratories

\*=Accredited Analyte

PLEASE NOTE: Liability and Damages. Cardinal's liability and client's exclusive remedy for any claim arising, whether based in contract or tort, shall be limited to the amount paid by client for analyses. All claims, including those for negligence and any other cause whatsoever shall be deemed waived unless made in writing and received by Cardinal within thirty (30) days after completion of the applicable service. In no event shall Cardinal be liable for incidental or consequential damages, including, without limitation, business interruptions, loss of use, or loss of profits incurred by client, its subsidiaries, affiliates or successors arising out of or related to the performance of the services hereunder by Cardinal, regardless of whether such claim is based upon any of the above stated reasons or otherwise. Results relate only to the samples identified above. This report shall not be reproduced except in full with written approval of Cardinal Laboratories.

Celey D. Keene, Lab Director/Quality Manager



PHONE (575) 393-2326 ° 101 E. MARLAND ° HOBBS, NM 88240

**Analytical Results For:**

DIAMONDBACK DISPOSAL SERVICE INC.  
 JUSTIN ROBERTS  
 P. O. BOX 2491  
 HOBBS NM, 88241  
 Fax To: (575) 392-9376

Received:	09/25/2025	Sampling Date:	09/25/2025
Reported:	10/01/2025	Sampling Type:	Soil
Project Name:	DONKEY KONG CTB ( NAPP2520950540 )	Sampling Condition:	Cool & Intact
Project Number:	PRS - 135	Sample Received By:	Alyssa Parras
Project Location:	PERMIAN 32.3308162-103.4194747		

**Sample ID: B 60 @ 1' (H256028-13)**

BTEx 8021B		mg/kg		Analyzed By: JH						
Analyte	Result	Reporting Limit	Analyzed	Method Blank	BS	% Recovery	True Value QC	RPD	Qualifier	
Benzene*	<0.050	0.050	09/26/2025	ND	1.98	98.8	2.00	2.38		
Toluene*	<0.050	0.050	09/26/2025	ND	2.05	102	2.00	1.33		
Ethylbenzene*	<0.050	0.050	09/26/2025	ND	2.14	107	2.00	0.415		
Total Xylenes*	<0.150	0.150	09/26/2025	ND	6.16	103	6.00	0.0727		
Total BTEX	<0.300	0.300	09/26/2025	ND						

Surrogate: 4-Bromofluorobenzene (PID) 116 % 70.4-141

Chloride, SM4500Cl-B		mg/kg		Analyzed By: HM						
Analyte	Result	Reporting Limit	Analyzed	Method Blank	BS	% Recovery	True Value QC	RPD	Qualifier	
Chloride	80.0	16.0	09/26/2025	ND	416	104	400	3.77		

TPH 8015M		mg/kg		Analyzed By: MS					
Analyte	Result	Reporting Limit	Analyzed	Method Blank	BS	% Recovery	True Value QC	RPD	Qualifier
GRO C6-C10*	<10.0	10.0	09/26/2025	ND	217	109	200	1.63	
DRO >C10-C28*	<10.0	10.0	09/26/2025	ND	219	109	200	0.627	
EXT DRO >C28-C36	<10.0	10.0	09/26/2025	ND					

Surrogate: 1-Chlorooctane 109 % 52.4-130

Surrogate: 1-Chlorooctadecane 112 % 39.9-141

Cardinal Laboratories

\*=Accredited Analyte

PLEASE NOTE: Liability and Damages. Cardinal's liability and client's exclusive remedy for any claim arising, whether based in contract or tort, shall be limited to the amount paid by client for analyses. All claims, including those for negligence and any other cause whatsoever shall be deemed waived unless made in writing and received by Cardinal within thirty (30) days after completion of the applicable service. In no event shall Cardinal be liable for incidental or consequential damages, including, without limitation, business interruptions, loss of use, or loss of profits incurred by client, its subsidiaries, affiliates or successors arising out of or related to the performance of the services hereunder by Cardinal, regardless of whether such claim is based upon any of the above stated reasons or otherwise. Results relate only to the samples identified above. This report shall not be reproduced except in full with written approval of Cardinal Laboratories.

Celey D. Keene, Lab Director/Quality Manager



PHONE (575) 393-2326 ° 101 E. MARLAND ° HOBBS, NM 88240

**Analytical Results For:**

DIAMONDBACK DISPOSAL SERVICE INC.  
 JUSTIN ROBERTS  
 P. O. BOX 2491  
 HOBBS NM, 88241  
 Fax To: (575) 392-9376

Received:	09/25/2025	Sampling Date:	09/25/2025
Reported:	10/01/2025	Sampling Type:	Soil
Project Name:	DONKEY KONG CTB ( NAPP2520950540 )	Sampling Condition:	Cool & Intact
Project Number:	PRS - 135	Sample Received By:	Alyssa Parras
Project Location:	PERMIAN 32.3308162-103.4194747		

**Sample ID: B 61 @ 2' (H256028-14)**

BTEx 8021B		mg/kg		Analyzed By: JH						
Analyte	Result	Reporting Limit	Analyzed	Method Blank	BS	% Recovery	True Value QC	RPD	Qualifier	
Benzene*	<0.050	0.050	09/26/2025	ND	1.98	98.8	2.00	2.38		
Toluene*	<0.050	0.050	09/26/2025	ND	2.05	102	2.00	1.33		
Ethylbenzene*	<0.050	0.050	09/26/2025	ND	2.14	107	2.00	0.415		
Total Xylenes*	<0.150	0.150	09/26/2025	ND	6.16	103	6.00	0.0727		
Total BTEx	<0.300	0.300	09/26/2025	ND						

Surrogate: 4-Bromofluorobenzene (PID) 115 % 70.4-141

Chloride, SM4500CI-B		mg/kg		Analyzed By: HM						
Analyte	Result	Reporting Limit	Analyzed	Method Blank	BS	% Recovery	True Value QC	RPD	Qualifier	
Chloride	192	16.0	09/26/2025	ND	416	104	400	3.77		

TPH 8015M		mg/kg		Analyzed By: MS					
Analyte	Result	Reporting Limit	Analyzed	Method Blank	BS	% Recovery	True Value QC	RPD	Qualifier
GRO C6-C10*	<10.0	10.0	09/26/2025	ND	217	109	200	1.63	
DRO >C10-C28*	<10.0	10.0	09/26/2025	ND	219	109	200	0.627	
EXT DRO >C28-C36	<10.0	10.0	09/26/2025	ND					

Surrogate: 1-Chlorooctane 105 % 52.4-130

Surrogate: 1-Chlorooctadecane 108 % 39.9-141

Cardinal Laboratories

\*=Accredited Analyte

PLEASE NOTE: Liability and Damages. Cardinal's liability and client's exclusive remedy for any claim arising, whether based in contract or tort, shall be limited to the amount paid by client for analyses. All claims, including those for negligence and any other cause whatsoever shall be deemed waived unless made in writing and received by Cardinal within thirty (30) days after completion of the applicable service. In no event shall Cardinal be liable for incidental or consequential damages, including, without limitation, business interruptions, loss of use, or loss of profits incurred by client, its subsidiaries, affiliates or successors arising out of or related to the performance of the services hereunder by Cardinal, regardless of whether such claim is based upon any of the above stated reasons or otherwise. Results relate only to the samples identified above. This report shall not be reproduced except in full with written approval of Cardinal Laboratories.

Celey D. Keene, Lab Director/Quality Manager



PHONE (575) 393-2326 ° 101 E. MARLAND ° HOBBS, NM 88240

**Analytical Results For:**

DIAMONDBACK DISPOSAL SERVICE INC.  
 JUSTIN ROBERTS  
 P. O. BOX 2491  
 HOBBS NM, 88241  
 Fax To: (575) 392-9376

Received:	09/25/2025	Sampling Date:	09/25/2025
Reported:	10/01/2025	Sampling Type:	Soil
Project Name:	DONKEY KONG CTB ( NAPP2520950540 )	Sampling Condition:	Cool & Intact
Project Number:	PRS - 135	Sample Received By:	Alyssa Parras
Project Location:	PERMIAN 32.3308162-103.4194747		

**Sample ID: B 62 @ 1' (H256028-15)**

BTEx 8021B		mg/kg		Analyzed By: JH						
Analyte	Result	Reporting Limit	Analyzed	Method Blank	BS	% Recovery	True Value QC	RPD	Qualifier	
Benzene*	<0.050	0.050	09/26/2025	ND	1.98	98.8	2.00	2.38		
Toluene*	<0.050	0.050	09/26/2025	ND	2.05	102	2.00	1.33		
Ethylbenzene*	<0.050	0.050	09/26/2025	ND	2.14	107	2.00	0.415		
Total Xylenes*	<0.150	0.150	09/26/2025	ND	6.16	103	6.00	0.0727		
Total BTEX	<0.300	0.300	09/26/2025	ND						

Surrogate: 4-Bromofluorobenzene (PID) 115 % 70.4-141

Chloride, SM4500Cl-B		mg/kg		Analyzed By: HM						
Analyte	Result	Reporting Limit	Analyzed	Method Blank	BS	% Recovery	True Value QC	RPD	Qualifier	
Chloride	96.0	16.0	09/26/2025	ND	416	104	400	3.77		

TPH 8015M		mg/kg		Analyzed By: MS					
Analyte	Result	Reporting Limit	Analyzed	Method Blank	BS	% Recovery	True Value QC	RPD	Qualifier
GRO C6-C10*	<10.0	10.0	09/26/2025	ND	217	109	200	1.63	
DRO >C10-C28*	<10.0	10.0	09/26/2025	ND	219	109	200	0.627	
EXT DRO >C28-C36	<10.0	10.0	09/26/2025	ND					

Surrogate: 1-Chlorooctane 106 % 52.4-130

Surrogate: 1-Chlorooctadecane 107 % 39.9-141

Cardinal Laboratories

\*=Accredited Analyte

PLEASE NOTE: Liability and Damages. Cardinal's liability and client's exclusive remedy for any claim arising, whether based in contract or tort, shall be limited to the amount paid by client for analyses. All claims, including those for negligence and any other cause whatsoever shall be deemed waived unless made in writing and received by Cardinal within thirty (30) days after completion of the applicable service. In no event shall Cardinal be liable for incidental or consequential damages, including, without limitation, business interruptions, loss of use, or loss of profits incurred by client, its subsidiaries, affiliates or successors arising out of or related to the performance of the services hereunder by Cardinal, regardless of whether such claim is based upon any of the above stated reasons or otherwise. Results relate only to the samples identified above. This report shall not be reproduced except in full with written approval of Cardinal Laboratories.

Celey D. Keene, Lab Director/Quality Manager



PHONE (575) 393-2326 ° 101 E. MARLAND ° HOBBS, NM 88240

**Analytical Results For:**

DIAMONDBACK DISPOSAL SERVICE INC.  
 JUSTIN ROBERTS  
 P. O. BOX 2491  
 HOBBS NM, 88241  
 Fax To: (575) 392-9376

Received:	09/25/2025	Sampling Date:	09/25/2025
Reported:	10/01/2025	Sampling Type:	Soil
Project Name:	DONKEY KONG CTB ( NAPP2520950540	Sampling Condition:	Cool & Intact
Project Number:	PRS - 135	Sample Received By:	Alyssa Parras
Project Location:	PERMIAN 32.3308162-103.4194747		

**Sample ID: B 63 @ 1' (H256028-16)**

BTEx 8021B		mg/kg		Analyzed By: JH						
Analyte	Result	Reporting Limit	Analyzed	Method Blank	BS	% Recovery	True Value QC	RPD	Qualifier	
Benzene*	<0.050	0.050	09/26/2025	ND	2.25	113	2.00	1.08		
Toluene*	<0.050	0.050	09/26/2025	ND	2.13	107	2.00	0.441		
Ethylbenzene*	<0.050	0.050	09/26/2025	ND	2.09	105	2.00	0.266		
Total Xylenes*	<0.150	0.150	09/26/2025	ND	6.21	103	6.00	0.509		
Total BTEX	<0.300	0.300	09/26/2025	ND						

Surrogate: 4-Bromofluorobenzene (PID) 93.1 % 70.4-141

Chloride, SM4500Cl-B		mg/kg		Analyzed By: HM						
Analyte	Result	Reporting Limit	Analyzed	Method Blank	BS	% Recovery	True Value QC	RPD	Qualifier	
Chloride	96.0	16.0	09/26/2025	ND	416	104	400	3.77		

TPH 8015M		mg/kg		Analyzed By: MS					
Analyte	Result	Reporting Limit	Analyzed	Method Blank	BS	% Recovery	True Value QC	RPD	Qualifier
GRO C6-C10*	<10.0	10.0	09/26/2025	ND	217	109	200	1.63	
DRO >C10-C28*	<10.0	10.0	09/26/2025	ND	219	109	200	0.627	
EXT DRO >C28-C36	<10.0	10.0	09/26/2025	ND					

Surrogate: 1-Chlorooctane 109 % 52.4-130

Surrogate: 1-Chlorooctadecane 110 % 39.9-141

Cardinal Laboratories

\*=Accredited Analyte

PLEASE NOTE: Liability and Damages. Cardinal's liability and client's exclusive remedy for any claim arising, whether based in contract or tort, shall be limited to the amount paid by client for analyses. All claims, including those for negligence and any other cause whatsoever shall be deemed waived unless made in writing and received by Cardinal within thirty (30) days after completion of the applicable service. In no event shall Cardinal be liable for incidental or consequential damages, including, without limitation, business interruptions, loss of use, or loss of profits incurred by client, its subsidiaries, affiliates or successors arising out of or related to the performance of the services hereunder by Cardinal, regardless of whether such claim is based upon any of the above stated reasons or otherwise. Results relate only to the samples identified above. This report shall not be reproduced except in full with written approval of Cardinal Laboratories.

Celey D. Keene, Lab Director/Quality Manager





PHONE (575) 393-2326 ° 101 E. MARLAND ° HOBBS, NM 88240

**Analytical Results For:**

DIAMONDBACK DISPOSAL SERVICE INC.  
 JUSTIN ROBERTS  
 P. O. BOX 2491  
 HOBBS NM, 88241  
 Fax To: (575) 392-9376

Received:	09/25/2025	Sampling Date:	09/25/2025
Reported:	10/01/2025	Sampling Type:	Soil
Project Name:	DONKEY KONG CTB ( NAPP2520950540 )	Sampling Condition:	Cool & Intact
Project Number:	PRS - 135	Sample Received By:	Alyssa Parras
Project Location:	PERMIAN 32.3308162-103.4194747		

**Sample ID: B 64 @ 2' (H256028-17)**

BTEx 8021B		mg/kg		Analyzed By: JH						
Analyte	Result	Reporting Limit	Analyzed	Method Blank	BS	% Recovery	True Value QC	RPD	Qualifier	
Benzene*	<0.050	0.050	09/26/2025	ND	2.25	113	2.00	1.08		
Toluene*	<0.050	0.050	09/26/2025	ND	2.13	107	2.00	0.441		
Ethylbenzene*	<0.050	0.050	09/26/2025	ND	2.09	105	2.00	0.266		
Total Xylenes*	<0.150	0.150	09/26/2025	ND	6.21	103	6.00	0.509		
Total BTEX	<0.300	0.300	09/26/2025	ND						

Surrogate: 4-Bromofluorobenzene (PID) 90.5 % 70.4-141

Chloride, SM4500Cl-B		mg/kg		Analyzed By: HM						
Analyte	Result	Reporting Limit	Analyzed	Method Blank	BS	% Recovery	True Value QC	RPD	Qualifier	
Chloride	128	16.0	09/26/2025	ND	416	104	400	3.77		

TPH 8015M		mg/kg		Analyzed By: MS					
Analyte	Result	Reporting Limit	Analyzed	Method Blank	BS	% Recovery	True Value QC	RPD	Qualifier
GRO C6-C10*	<10.0	10.0	09/26/2025	ND	217	109	200	1.63	
DRO >C10-C28*	<10.0	10.0	09/26/2025	ND	219	109	200	0.627	
EXT DRO >C28-C36	<10.0	10.0	09/26/2025	ND					

Surrogate: 1-Chlorooctane 108 % 52.4-130

Surrogate: 1-Chlorooctadecane 110 % 39.9-141

Cardinal Laboratories

\*=Accredited Analyte

PLEASE NOTE: Liability and Damages. Cardinal's liability and client's exclusive remedy for any claim arising, whether based in contract or tort, shall be limited to the amount paid by client for analyses. All claims, including those for negligence and any other cause whatsoever shall be deemed waived unless made in writing and received by Cardinal within thirty (30) days after completion of the applicable service. In no event shall Cardinal be liable for incidental or consequential damages, including, without limitation, business interruptions, loss of use, or loss of profits incurred by client, its subsidiaries, affiliates or successors arising out of or related to the performance of the services hereunder by Cardinal, regardless of whether such claim is based upon any of the above stated reasons or otherwise. Results relate only to the samples identified above. This report shall not be reproduced except in full with written approval of Cardinal Laboratories.

Celey D. Keene, Lab Director/Quality Manager



PHONE (575) 393-2326 ° 101 E. MARLAND ° HOBBS, NM 88240

**Analytical Results For:**

DIAMONDBACK DISPOSAL SERVICE INC.  
 JUSTIN ROBERTS  
 P. O. BOX 2491  
 HOBBS NM, 88241  
 Fax To: (575) 392-9376

Received:	09/25/2025	Sampling Date:	09/25/2025
Reported:	10/01/2025	Sampling Type:	Soil
Project Name:	DONKEY KONG CTB ( NAPP2520950540 )	Sampling Condition:	Cool & Intact
Project Number:	PRS - 135	Sample Received By:	Alyssa Parras
Project Location:	PERMIAN 32.3308162-103.4194747		

**Sample ID: B 65 @ 2' (H256028-18)**

BTX 8021B		mg/kg		Analyzed By: JH						
Analyte	Result	Reporting Limit	Analyzed	Method Blank	BS	% Recovery	True Value QC	RPD	Qualifier	
Benzene*	<0.050	0.050	09/26/2025	ND	2.25	113	2.00	1.08		
Toluene*	<0.050	0.050	09/26/2025	ND	2.13	107	2.00	0.441		
Ethylbenzene*	<0.050	0.050	09/26/2025	ND	2.09	105	2.00	0.266		
Total Xylenes*	<0.150	0.150	09/26/2025	ND	6.21	103	6.00	0.509		
Total BTX	<0.300	0.300	09/26/2025	ND						

Surrogate: 4-Bromofluorobenzene (PID) 90.6 % 70.4-141

Chloride, SM4500CI-B		mg/kg		Analyzed By: HM						
Analyte	Result	Reporting Limit	Analyzed	Method Blank	BS	% Recovery	True Value QC	RPD	Qualifier	
Chloride	176	16.0	09/26/2025	ND	416	104	400	3.77		

TPH 8015M		mg/kg		Analyzed By: MS					
Analyte	Result	Reporting Limit	Analyzed	Method Blank	BS	% Recovery	True Value QC	RPD	Qualifier
GRO C6-C10*	<10.0	10.0	09/26/2025	ND	217	109	200	1.63	
DRO >C10-C28*	<10.0	10.0	09/26/2025	ND	219	109	200	0.627	
EXT DRO >C28-C36	<10.0	10.0	09/26/2025	ND					

Surrogate: 1-Chlorooctane 100 % 52.4-130

Surrogate: 1-Chlorooctadecane 104 % 39.9-141

Cardinal Laboratories

\*=Accredited Analyte

PLEASE NOTE: Liability and Damages. Cardinal's liability and client's exclusive remedy for any claim arising, whether based in contract or tort, shall be limited to the amount paid by client for analyses. All claims, including those for negligence and any other cause whatsoever shall be deemed waived unless made in writing and received by Cardinal within thirty (30) days after completion of the applicable service. In no event shall Cardinal be liable for incidental or consequential damages, including, without limitation, business interruptions, loss of use, or loss of profits incurred by client, its subsidiaries, affiliates or successors arising out of or related to the performance of the services hereunder by Cardinal, regardless of whether such claim is based upon any of the above stated reasons or otherwise. Results relate only to the samples identified above. This report shall not be reproduced except in full with written approval of Cardinal Laboratories.

Celey D. Keene, Lab Director/Quality Manager



PHONE (575) 393-2326 ° 101 E. MARLAND ° HOBBS, NM 88240

**Analytical Results For:**

DIAMONDBACK DISPOSAL SERVICE INC.  
 JUSTIN ROBERTS  
 P. O. BOX 2491  
 HOBBS NM, 88241  
 Fax To: (575) 392-9376

Received:	09/25/2025	Sampling Date:	09/25/2025
Reported:	10/01/2025	Sampling Type:	Soil
Project Name:	DONKEY KONG CTB ( NAPP2520950540	Sampling Condition:	Cool & Intact
Project Number:	PRS - 135	Sample Received By:	Alyssa Parras
Project Location:	PERMIAN 32.3308162-103.4194747		

**Sample ID: B 66 @ 2' (H256028-19)**

BTX 8021B		mg/kg		Analyzed By: JH						
Analyte	Result	Reporting Limit	Analyzed	Method Blank	BS	% Recovery	True Value QC	RPD	Qualifier	
Benzene*	<0.050	0.050	09/26/2025	ND	2.25	113	2.00	1.08		
Toluene*	<0.050	0.050	09/26/2025	ND	2.13	107	2.00	0.441		
Ethylbenzene*	<0.050	0.050	09/26/2025	ND	2.09	105	2.00	0.266		
Total Xylenes*	<0.150	0.150	09/26/2025	ND	6.21	103	6.00	0.509		
Total BTX	<0.300	0.300	09/26/2025	ND						

Surrogate: 4-Bromofluorobenzene (PID) 91.4 % 70.4-141

Chloride, SM4500Cl-B		mg/kg		Analyzed By: HM						
Analyte	Result	Reporting Limit	Analyzed	Method Blank	BS	% Recovery	True Value QC	RPD	Qualifier	
Chloride	192	16.0	09/26/2025	ND	416	104	400	3.77		

TPH 8015M		mg/kg		Analyzed By: MS					
Analyte	Result	Reporting Limit	Analyzed	Method Blank	BS	% Recovery	True Value QC	RPD	Qualifier
GRO C6-C10*	<10.0	10.0	09/26/2025	ND	217	109	200	1.63	
DRO >C10-C28*	<10.0	10.0	09/26/2025	ND	219	109	200	0.627	
EXT DRO >C28-C36	<10.0	10.0	09/26/2025	ND					

Surrogate: 1-Chlorooctane 105 % 52.4-130

Surrogate: 1-Chlorooctadecane 107 % 39.9-141

Cardinal Laboratories

\*=Accredited Analyte

PLEASE NOTE: Liability and Damages. Cardinal's liability and client's exclusive remedy for any claim arising, whether based in contract or tort, shall be limited to the amount paid by client for analyses. All claims, including those for negligence and any other cause whatsoever shall be deemed waived unless made in writing and received by Cardinal within thirty (30) days after completion of the applicable service. In no event shall Cardinal be liable for incidental or consequential damages, including, without limitation, business interruptions, loss of use, or loss of profits incurred by client, its subsidiaries, affiliates or successors arising out of or related to the performance of the services hereunder by Cardinal, regardless of whether such claim is based upon any of the above stated reasons or otherwise. Results relate only to the samples identified above. This report shall not be reproduced except in full with written approval of Cardinal Laboratories.

Celey D. Keene, Lab Director/Quality Manager



PHONE (575) 393-2326 ° 101 E. MARLAND ° HOBBS, NM 88240

**Analytical Results For:**

DIAMONDBACK DISPOSAL SERVICE INC.  
 JUSTIN ROBERTS  
 P. O. BOX 2491  
 HOBBS NM, 88241  
 Fax To: (575) 392-9376

Received:	09/25/2025	Sampling Date:	09/25/2025
Reported:	10/01/2025	Sampling Type:	Soil
Project Name:	DONKEY KONG CTB ( NAPP2520950540 )	Sampling Condition:	Cool & Intact
Project Number:	PRS - 135	Sample Received By:	Alyssa Parras
Project Location:	PERMIAN 32.3308162-103.4194747		

**Sample ID: B 67 @ 2' (H256028-20)**

BTEx 8021B		mg/kg		Analyzed By: JH						
Analyte	Result	Reporting Limit	Analyzed	Method Blank	BS	% Recovery	True Value QC	RPD	Qualifier	
Benzene*	<0.050	0.050	09/26/2025	ND	2.25	113	2.00	1.08		
Toluene*	<0.050	0.050	09/26/2025	ND	2.13	107	2.00	0.441		
Ethylbenzene*	<0.050	0.050	09/26/2025	ND	2.09	105	2.00	0.266		
Total Xylenes*	<0.150	0.150	09/26/2025	ND	6.21	103	6.00	0.509		
Total BTEx	<0.300	0.300	09/26/2025	ND						

Surrogate: 4-Bromofluorobenzene (PID) 94.3 % 70.4-141

Chloride, SM4500CI-B		mg/kg		Analyzed By: HM						
Analyte	Result	Reporting Limit	Analyzed	Method Blank	BS	% Recovery	True Value QC	RPD	Qualifier	
Chloride	112	16.0	09/26/2025	ND	416	104	400	3.77		

TPH 8015M		mg/kg		Analyzed By: MS					
Analyte	Result	Reporting Limit	Analyzed	Method Blank	BS	% Recovery	True Value QC	RPD	Qualifier
GRO C6-C10*	<10.0	10.0	09/26/2025	ND	217	109	200	1.63	
DRO >C10-C28*	<10.0	10.0	09/26/2025	ND	219	109	200	0.627	
EXT DRO >C28-C36	<10.0	10.0	09/26/2025	ND					

Surrogate: 1-Chlorooctane 110 % 52.4-130

Surrogate: 1-Chlorooctadecane 112 % 39.9-141

Cardinal Laboratories

\*=Accredited Analyte

PLEASE NOTE: Liability and Damages. Cardinal's liability and client's exclusive remedy for any claim arising, whether based in contract or tort, shall be limited to the amount paid by client for analyses. All claims, including those for negligence and any other cause whatsoever shall be deemed waived unless made in writing and received by Cardinal within thirty (30) days after completion of the applicable service. In no event shall Cardinal be liable for incidental or consequential damages, including, without limitation, business interruptions, loss of use, or loss of profits incurred by client, its subsidiaries, affiliates or successors arising out of or related to the performance of the services hereunder by Cardinal, regardless of whether such claim is based upon any of the above stated reasons or otherwise. Results relate only to the samples identified above. This report shall not be reproduced except in full with written approval of Cardinal Laboratories.

Celey D. Keene, Lab Director/Quality Manager



PHONE (575) 393-2326 ° 101 E. MARLAND ° HOBBS, NM 88240

**Analytical Results For:**

DIAMONDBACK DISPOSAL SERVICE INC.  
 JUSTIN ROBERTS  
 P. O. BOX 2491  
 HOBBS NM, 88241  
 Fax To: (575) 392-9376

Received:	09/25/2025	Sampling Date:	09/25/2025
Reported:	10/01/2025	Sampling Type:	Soil
Project Name:	DONKEY KONG CTB ( NAPP2520950540 )	Sampling Condition:	Cool & Intact
Project Number:	PRS - 135	Sample Received By:	Alyssa Parras
Project Location:	PERMIAN 32.3308162-103.4194747		

**Sample ID: B 90 @ 1' (H256028-21)**

BTEx 8021B		mg/kg		Analyzed By: JH						
Analyte	Result	Reporting Limit	Analyzed	Method Blank	BS	% Recovery	True Value QC	RPD	Qualifier	
Benzene*	<0.050	0.050	09/26/2025	ND	2.25	113	2.00	1.08		
Toluene*	<0.050	0.050	09/26/2025	ND	2.13	107	2.00	0.441		
Ethylbenzene*	<0.050	0.050	09/26/2025	ND	2.09	105	2.00	0.266		
Total Xylenes*	<0.150	0.150	09/26/2025	ND	6.21	103	6.00	0.509		
Total BTEX	<0.300	0.300	09/26/2025	ND						

Surrogate: 4-Bromofluorobenzene (PID) 93.4 % 70.4-141

Chloride, SM4500Cl-B		mg/kg		Analyzed By: HM					
Analyte	Result	Reporting Limit	Analyzed	Method Blank	BS	% Recovery	True Value QC	RPD	Qualifier
Chloride	176	16.0	09/26/2025	ND	416	104	400	3.77	

TPH 8015M		mg/kg		Analyzed By: MS					
Analyte	Result	Reporting Limit	Analyzed	Method Blank	BS	% Recovery	True Value QC	RPD	Qualifier
GRO C6-C10*	<10.0	10.0	09/26/2025	ND	217	109	200	1.63	
DRO >C10-C28*	<10.0	10.0	09/26/2025	ND	219	109	200	0.627	
EXT DRO >C28-C36	<10.0	10.0	09/26/2025	ND					

Surrogate: 1-Chlorooctane 110 % 52.4-130

Surrogate: 1-Chlorooctadecane 113 % 39.9-141

Cardinal Laboratories

\*=Accredited Analyte

PLEASE NOTE: Liability and Damages. Cardinal's liability and client's exclusive remedy for any claim arising, whether based in contract or tort, shall be limited to the amount paid by client for analyses. All claims, including those for negligence and any other cause whatsoever shall be deemed waived unless made in writing and received by Cardinal within thirty (30) days after completion of the applicable service. In no event shall Cardinal be liable for incidental or consequential damages, including, without limitation, business interruptions, loss of use, or loss of profits incurred by client, its subsidiaries, affiliates or successors arising out of or related to the performance of the services hereunder by Cardinal, regardless of whether such claim is based upon any of the above stated reasons or otherwise. Results relate only to the samples identified above. This report shall not be reproduced except in full with written approval of Cardinal Laboratories.

Celey D. Keene, Lab Director/Quality Manager





PHONE (575) 393-2326 ° 101 E. MARLAND ° HOBBS, NM 88240

**Analytical Results For:**

DIAMONDBACK DISPOSAL SERVICE INC.  
 JUSTIN ROBERTS  
 P. O. BOX 2491  
 HOBBS NM, 88241  
 Fax To: (575) 392-9376

Received:	09/25/2025	Sampling Date:	09/25/2025
Reported:	10/01/2025	Sampling Type:	Soil
Project Name:	DONKEY KONG CTB ( NAPP2520950540	Sampling Condition:	Cool & Intact
Project Number:	PRS - 135	Sample Received By:	Alyssa Parras
Project Location:	PERMIAN 32.3308162-103.4194747		

**Sample ID: B 91 @ 1' (H256028-22)**

BTEx 8021B		mg/kg		Analyzed By: JH						
Analyte	Result	Reporting Limit	Analyzed	Method Blank	BS	% Recovery	True Value QC	RPD	Qualifier	
Benzene*	<0.050	0.050	09/26/2025	ND	2.25	113	2.00	1.08		
Toluene*	<0.050	0.050	09/26/2025	ND	2.13	107	2.00	0.441		
Ethylbenzene*	<0.050	0.050	09/26/2025	ND	2.09	105	2.00	0.266		
Total Xylenes*	<0.150	0.150	09/26/2025	ND	6.21	103	6.00	0.509		
Total BTEX	<0.300	0.300	09/26/2025	ND						

Surrogate: 4-Bromofluorobenzene (PID) 90.6 % 70.4-141

Chloride, SM4500Cl-B		mg/kg		Analyzed By: HM						
Analyte	Result	Reporting Limit	Analyzed	Method Blank	BS	% Recovery	True Value QC	RPD	Qualifier	
Chloride	112	16.0	09/26/2025	ND	416	104	400	3.77		

TPH 8015M		mg/kg		Analyzed By: MS					
Analyte	Result	Reporting Limit	Analyzed	Method Blank	BS	% Recovery	True Value QC	RPD	Qualifier
GRO C6-C10*	<10.0	10.0	09/26/2025	ND	217	109	200	1.63	
DRO >C10-C28*	<10.0	10.0	09/26/2025	ND	219	109	200	0.627	
EXT DRO >C28-C36	<10.0	10.0	09/26/2025	ND					

Surrogate: 1-Chlorooctane 107 % 52.4-130

Surrogate: 1-Chlorooctadecane 109 % 39.9-141

Cardinal Laboratories

\*=Accredited Analyte

PLEASE NOTE: Liability and Damages. Cardinal's liability and client's exclusive remedy for any claim arising, whether based in contract or tort, shall be limited to the amount paid by client for analyses. All claims, including those for negligence and any other cause whatsoever shall be deemed waived unless made in writing and received by Cardinal within thirty (30) days after completion of the applicable service. In no event shall Cardinal be liable for incidental or consequential damages, including, without limitation, business interruptions, loss of use, or loss of profits incurred by client, its subsidiaries, affiliates or successors arising out of or related to the performance of the services hereunder by Cardinal, regardless of whether such claim is based upon any of the above stated reasons or otherwise. Results relate only to the samples identified above. This report shall not be reproduced except in full with written approval of Cardinal Laboratories.

Celey D. Keene, Lab Director/Quality Manager



PHONE (575) 393-2326 ° 101 E. MARLAND ° HOBBS, NM 88240

**Analytical Results For:**

DIAMONDBACK DISPOSAL SERVICE INC.  
 JUSTIN ROBERTS  
 P. O. BOX 2491  
 HOBBS NM, 88241  
 Fax To: (575) 392-9376

Received:	09/25/2025	Sampling Date:	09/25/2025
Reported:	10/01/2025	Sampling Type:	Soil
Project Name:	DONKEY KONG CTB ( NAPP2520950540 )	Sampling Condition:	Cool & Intact
Project Number:	PRS - 135	Sample Received By:	Alyssa Parras
Project Location:	PERMIAN 32.3308162-103.4194747		

**Sample ID: B 92 @ 1' (H256028-23)**

BTX 8021B		mg/kg		Analyzed By: JH						
Analyte	Result	Reporting Limit	Analyzed	Method Blank	BS	% Recovery	True Value QC	RPD	Qualifier	
Benzene*	<0.050	0.050	09/26/2025	ND	2.25	113	2.00	1.08		
Toluene*	<0.050	0.050	09/26/2025	ND	2.13	107	2.00	0.441		
Ethylbenzene*	<0.050	0.050	09/26/2025	ND	2.09	105	2.00	0.266		
Total Xylenes*	<0.150	0.150	09/26/2025	ND	6.21	103	6.00	0.509		
Total BTX	<0.300	0.300	09/26/2025	ND						

Surrogate: 4-Bromofluorobenzene (PID) 89.7 % 70.4-141

Chloride, SM4500CI-B		mg/kg		Analyzed By: HM						
Analyte	Result	Reporting Limit	Analyzed	Method Blank	BS	% Recovery	True Value QC	RPD	Qualifier	
Chloride	256	16.0	09/26/2025	ND	416	104	400	3.77		

TPH 8015M		mg/kg		Analyzed By: MS					
Analyte	Result	Reporting Limit	Analyzed	Method Blank	BS	% Recovery	True Value QC	RPD	Qualifier
GRO C6-C10*	<10.0	10.0	09/26/2025	ND	217	109	200	1.63	
DRO >C10-C28*	<10.0	10.0	09/26/2025	ND	219	109	200	0.627	
EXT DRO >C28-C36	<10.0	10.0	09/26/2025	ND					

Surrogate: 1-Chlorooctane 105 % 52.4-130

Surrogate: 1-Chlorooctadecane 107 % 39.9-141

Cardinal Laboratories

\*=Accredited Analyte

PLEASE NOTE: Liability and Damages. Cardinal's liability and client's exclusive remedy for any claim arising, whether based in contract or tort, shall be limited to the amount paid by client for analyses. All claims, including those for negligence and any other cause whatsoever shall be deemed waived unless made in writing and received by Cardinal within thirty (30) days after completion of the applicable service. In no event shall Cardinal be liable for incidental or consequential damages, including, without limitation, business interruptions, loss of use, or loss of profits incurred by client, its subsidiaries, affiliates or successors arising out of or related to the performance of the services hereunder by Cardinal, regardless of whether such claim is based upon any of the above stated reasons or otherwise. Results relate only to the samples identified above. This report shall not be reproduced except in full with written approval of Cardinal Laboratories.

Celey D. Keene, Lab Director/Quality Manager



PHONE (575) 393-2326 ° 101 E. MARLAND ° HOBBS, NM 88240

**Analytical Results For:**

DIAMONDBACK DISPOSAL SERVICE INC.  
 JUSTIN ROBERTS  
 P. O. BOX 2491  
 HOBBS NM, 88241  
 Fax To: (575) 392-9376

Received:	09/25/2025	Sampling Date:	09/25/2025
Reported:	10/01/2025	Sampling Type:	Soil
Project Name:	DONKEY KONG CTB ( NAPP2520950540	Sampling Condition:	Cool & Intact
Project Number:	PRS - 135	Sample Received By:	Alyssa Parras
Project Location:	PERMIAN 32.3308162-103.4194747		

**Sample ID: B 93 @ 1' (H256028-24)**

BTEx 8021B		mg/kg		Analyzed By: JH						
Analyte	Result	Reporting Limit	Analyzed	Method Blank	BS	% Recovery	True Value QC	RPD	Qualifier	
Benzene*	<0.050	0.050	09/26/2025	ND	2.25	113	2.00	1.08		
Toluene*	<0.050	0.050	09/26/2025	ND	2.13	107	2.00	0.441		
Ethylbenzene*	<0.050	0.050	09/26/2025	ND	2.09	105	2.00	0.266		
Total Xylenes*	<0.150	0.150	09/26/2025	ND	6.21	103	6.00	0.509		
Total BTEX	<0.300	0.300	09/26/2025	ND						

Surrogate: 4-Bromofluorobenzene (PID) 88.7 % 70.4-141

Chloride, SM4500Cl-B		mg/kg		Analyzed By: HM						
Analyte	Result	Reporting Limit	Analyzed	Method Blank	BS	% Recovery	True Value QC	RPD	Qualifier	
Chloride	192	16.0	09/26/2025	ND	416	104	400	3.77		

TPH 8015M		mg/kg		Analyzed By: MS					
Analyte	Result	Reporting Limit	Analyzed	Method Blank	BS	% Recovery	True Value QC	RPD	Qualifier
GRO C6-C10*	<10.0	10.0	09/26/2025	ND	217	109	200	1.63	
DRO >C10-C28*	<10.0	10.0	09/26/2025	ND	219	109	200	0.627	
EXT DRO >C28-C36	<10.0	10.0	09/26/2025	ND					

Surrogate: 1-Chlorooctane 110 % 52.4-130

Surrogate: 1-Chlorooctadecane 112 % 39.9-141

Cardinal Laboratories

\*=Accredited Analyte

PLEASE NOTE: Liability and Damages. Cardinal's liability and client's exclusive remedy for any claim arising, whether based in contract or tort, shall be limited to the amount paid by client for analyses. All claims, including those for negligence and any other cause whatsoever shall be deemed waived unless made in writing and received by Cardinal within thirty (30) days after completion of the applicable service. In no event shall Cardinal be liable for incidental or consequential damages, including, without limitation, business interruptions, loss of use, or loss of profits incurred by client, its subsidiaries, affiliates or successors arising out of or related to the performance of the services hereunder by Cardinal, regardless of whether such claim is based upon any of the above stated reasons or otherwise. Results relate only to the samples identified above. This report shall not be reproduced except in full with written approval of Cardinal Laboratories.

Celey D. Keene, Lab Director/Quality Manager



PHONE (575) 393-2326 ° 101 E. MARLAND ° HOBBS, NM 88240

**Analytical Results For:**

DIAMONDBACK DISPOSAL SERVICE INC.  
 JUSTIN ROBERTS  
 P. O. BOX 2491  
 HOBBS NM, 88241  
 Fax To: (575) 392-9376

Received:	09/25/2025	Sampling Date:	09/25/2025
Reported:	10/01/2025	Sampling Type:	Soil
Project Name:	DONKEY KONG CTB ( NAPP2520950540	Sampling Condition:	Cool & Intact
Project Number:	PRS - 135	Sample Received By:	Alyssa Parras
Project Location:	PERMIAN 32.3308162-103.4194747		

**Sample ID: B 94 @ 1' (H256028-25)**

BTEx 8021B		mg/kg		Analyzed By: JH						
Analyte	Result	Reporting Limit	Analyzed	Method Blank	BS	% Recovery	True Value QC	RPD	Qualifier	
Benzene*	<0.050	0.050	09/26/2025	ND	2.25	113	2.00	1.08		
Toluene*	<0.050	0.050	09/26/2025	ND	2.13	107	2.00	0.441		
Ethylbenzene*	<0.050	0.050	09/26/2025	ND	2.09	105	2.00	0.266		
Total Xylenes*	<0.150	0.150	09/26/2025	ND	6.21	103	6.00	0.509		
Total BTEx	<0.300	0.300	09/26/2025	ND						

Surrogate: 4-Bromofluorobenzene (PID) 89.8 % 70.4-141

Chloride, SM4500CI-B		mg/kg		Analyzed By: HM						
Analyte	Result	Reporting Limit	Analyzed	Method Blank	BS	% Recovery	True Value QC	RPD	Qualifier	
Chloride	192	16.0	09/26/2025	ND	416	104	400	3.77		

TPH 8015M		mg/kg		Analyzed By: MS					
Analyte	Result	Reporting Limit	Analyzed	Method Blank	BS	% Recovery	True Value QC	RPD	Qualifier
GRO C6-C10*	<10.0	10.0	09/26/2025	ND	217	109	200	1.63	
DRO >C10-C28*	<10.0	10.0	09/26/2025	ND	219	109	200	0.627	
EXT DRO >C28-C36	<10.0	10.0	09/26/2025	ND					

Surrogate: 1-Chlorooctane 104 % 52.4-130

Surrogate: 1-Chlorooctadecane 106 % 39.9-141

Cardinal Laboratories

\*=Accredited Analyte

PLEASE NOTE: Liability and Damages. Cardinal's liability and client's exclusive remedy for any claim arising, whether based in contract or tort, shall be limited to the amount paid by client for analyses. All claims, including those for negligence and any other cause whatsoever shall be deemed waived unless made in writing and received by Cardinal within thirty (30) days after completion of the applicable service. In no event shall Cardinal be liable for incidental or consequential damages, including, without limitation, business interruptions, loss of use, or loss of profits incurred by client, its subsidiaries, affiliates or successors arising out of or related to the performance of the services hereunder by Cardinal, regardless of whether such claim is based upon any of the above stated reasons or otherwise. Results relate only to the samples identified above. This report shall not be reproduced except in full with written approval of Cardinal Laboratories.

Celey D. Keene, Lab Director/Quality Manager



PHONE (575) 393-2326 ° 101 E. MARLAND ° HOBBS, NM 88240

**Analytical Results For:**

DIAMONDBACK DISPOSAL SERVICE INC.  
 JUSTIN ROBERTS  
 P. O. BOX 2491  
 HOBBS NM, 88241  
 Fax To: (575) 392-9376

Received:	09/25/2025	Sampling Date:	09/25/2025
Reported:	10/01/2025	Sampling Type:	Soil
Project Name:	DONKEY KONG CTB ( NAPP2520950540 )	Sampling Condition:	Cool & Intact
Project Number:	PRS - 135	Sample Received By:	Alyssa Parras
Project Location:	PERMIAN 32.3308162-103.4194747		

**Sample ID: B 95 @ 1' (H256028-26)**

BTEx 8021B		mg/kg		Analyzed By: JH						
Analyte	Result	Reporting Limit	Analyzed	Method Blank	BS	% Recovery	True Value QC	RPD	Qualifier	
Benzene*	<0.050	0.050	09/26/2025	ND	2.25	113	2.00	1.08		
Toluene*	<0.050	0.050	09/26/2025	ND	2.13	107	2.00	0.441		
Ethylbenzene*	<0.050	0.050	09/26/2025	ND	2.09	105	2.00	0.266		
Total Xylenes*	<0.150	0.150	09/26/2025	ND	6.21	103	6.00	0.509		
Total BTEX	<0.300	0.300	09/26/2025	ND						

Surrogate: 4-Bromofluorobenzene (PID) 91.9 % 70.4-141

Chloride, SM4500Cl-B		mg/kg		Analyzed By: HM						
Analyte	Result	Reporting Limit	Analyzed	Method Blank	BS	% Recovery	True Value QC	RPD	Qualifier	
Chloride	96.0	16.0	09/26/2025	ND	416	104	400	3.77		

TPH 8015M		mg/kg		Analyzed By: MS					
Analyte	Result	Reporting Limit	Analyzed	Method Blank	BS	% Recovery	True Value QC	RPD	Qualifier
GRO C6-C10*	<10.0	10.0	09/26/2025	ND	217	109	200	1.63	
DRO >C10-C28*	<10.0	10.0	09/26/2025	ND	219	109	200	0.627	
EXT DRO >C28-C36	<10.0	10.0	09/26/2025	ND					

Surrogate: 1-Chlorooctane 101 % 52.4-130

Surrogate: 1-Chlorooctadecane 102 % 39.9-141

Cardinal Laboratories

\*=Accredited Analyte

PLEASE NOTE: Liability and Damages. Cardinal's liability and client's exclusive remedy for any claim arising, whether based in contract or tort, shall be limited to the amount paid by client for analyses. All claims, including those for negligence and any other cause whatsoever shall be deemed waived unless made in writing and received by Cardinal within thirty (30) days after completion of the applicable service. In no event shall Cardinal be liable for incidental or consequential damages, including, without limitation, business interruptions, loss of use, or loss of profits incurred by client, its subsidiaries, affiliates or successors arising out of or related to the performance of the services hereunder by Cardinal, regardless of whether such claim is based upon any of the above stated reasons or otherwise. Results relate only to the samples identified above. This report shall not be reproduced except in full with written approval of Cardinal Laboratories.

Celey D. Keene, Lab Director/Quality Manager



PHONE (575) 393-2326 ° 101 E. MARLAND ° HOBBS, NM 88240

**Analytical Results For:**

DIAMONDBACK DISPOSAL SERVICE INC.  
 JUSTIN ROBERTS  
 P. O. BOX 2491  
 HOBBS NM, 88241  
 Fax To: (575) 392-9376

Received:	09/25/2025	Sampling Date:	09/25/2025
Reported:	10/01/2025	Sampling Type:	Soil
Project Name:	DONKEY KONG CTB ( NAPP2520950540	Sampling Condition:	Cool & Intact
Project Number:	PRS - 135	Sample Received By:	Alyssa Parras
Project Location:	PERMIAN 32.3308162-103.4194747		

**Sample ID: B 96 @ 1' (H256028-27)**

BTX 8021B		mg/kg		Analyzed By: JH						
Analyte	Result	Reporting Limit	Analyzed	Method Blank	BS	% Recovery	True Value QC	RPD	Qualifier	
Benzene*	<0.050	0.050	09/26/2025	ND	2.25	113	2.00	1.08		
Toluene*	<0.050	0.050	09/26/2025	ND	2.13	107	2.00	0.441		
Ethylbenzene*	<0.050	0.050	09/26/2025	ND	2.09	105	2.00	0.266		
Total Xylenes*	<0.150	0.150	09/26/2025	ND	6.21	103	6.00	0.509		
Total BTX	<0.300	0.300	09/26/2025	ND						

Surrogate: 4-Bromofluorobenzene (PID) 90.0 % 70.4-141

Chloride, SM4500CI-B		mg/kg		Analyzed By: HM						
Analyte	Result	Reporting Limit	Analyzed	Method Blank	BS	% Recovery	True Value QC	RPD	Qualifier	
Chloride	96.0	16.0	09/26/2025	ND	416	104	400	3.77		

TPH 8015M		mg/kg		Analyzed By: MS					
Analyte	Result	Reporting Limit	Analyzed	Method Blank	BS	% Recovery	True Value QC	RPD	Qualifier
GRO C6-C10*	<10.0	10.0	09/26/2025	ND	217	109	200	1.63	
DRO >C10-C28*	<10.0	10.0	09/26/2025	ND	219	109	200	0.627	
EXT DRO >C28-C36	<10.0	10.0	09/26/2025	ND					

Surrogate: 1-Chlorooctane 104 % 52.4-130

Surrogate: 1-Chlorooctadecane 105 % 39.9-141

Cardinal Laboratories

\*=Accredited Analyte

PLEASE NOTE: Liability and Damages. Cardinal's liability and client's exclusive remedy for any claim arising, whether based in contract or tort, shall be limited to the amount paid by client for analyses. All claims, including those for negligence and any other cause whatsoever shall be deemed waived unless made in writing and received by Cardinal within thirty (30) days after completion of the applicable service. In no event shall Cardinal be liable for incidental or consequential damages, including, without limitation, business interruptions, loss of use, or loss of profits incurred by client, its subsidiaries, affiliates or successors arising out of or related to the performance of the services hereunder by Cardinal, regardless of whether such claim is based upon any of the above stated reasons or otherwise. Results relate only to the samples identified above. This report shall not be reproduced except in full with written approval of Cardinal Laboratories.

Celey D. Keene, Lab Director/Quality Manager





PHONE (575) 393-2326 ° 101 E. MARLAND ° HOBBS, NM 88240

**Analytical Results For:**

DIAMONDBACK DISPOSAL SERVICE INC.  
 JUSTIN ROBERTS  
 P. O. BOX 2491  
 HOBBS NM, 88241  
 Fax To: (575) 392-9376

Received:	09/25/2025	Sampling Date:	09/25/2025
Reported:	10/01/2025	Sampling Type:	Soil
Project Name:	DONKEY KONG CTB ( NAPP2520950540 )	Sampling Condition:	Cool & Intact
Project Number:	PRS - 135	Sample Received By:	Alyssa Parras
Project Location:	PERMIAN 32.3308162-103.4194747		

**Sample ID: B 97 @ 1' (H256028-28)**

BTX 8021B		mg/kg		Analyzed By: JH						
Analyte	Result	Reporting Limit	Analyzed	Method Blank	BS	% Recovery	True Value QC	RPD	Qualifier	
Benzene*	<0.050	0.050	09/26/2025	ND	2.25	113	2.00	1.08		
Toluene*	<0.050	0.050	09/26/2025	ND	2.13	107	2.00	0.441		
Ethylbenzene*	<0.050	0.050	09/26/2025	ND	2.09	105	2.00	0.266		
Total Xylenes*	<0.150	0.150	09/26/2025	ND	6.21	103	6.00	0.509		
Total BTX	<0.300	0.300	09/26/2025	ND						

Surrogate: 4-Bromofluorobenzene (PID) 92.9 % 70.4-141

Chloride, SM4500CI-B		mg/kg		Analyzed By: HM						
Analyte	Result	Reporting Limit	Analyzed	Method Blank	BS	% Recovery	True Value QC	RPD	Qualifier	
Chloride	192	16.0	09/26/2025	ND	416	104	400	3.77		

TPH 8015M		mg/kg		Analyzed By: MS					
Analyte	Result	Reporting Limit	Analyzed	Method Blank	BS	% Recovery	True Value QC	RPD	Qualifier
GRO C6-C10*	<10.0	10.0	09/26/2025	ND	217	109	200	1.63	
DRO >C10-C28*	<10.0	10.0	09/26/2025	ND	219	109	200	0.627	
EXT DRO >C28-C36	<10.0	10.0	09/26/2025	ND					

Surrogate: 1-Chlorooctane 104 % 52.4-130

Surrogate: 1-Chlorooctadecane 107 % 39.9-141

Cardinal Laboratories

\*=Accredited Analyte

PLEASE NOTE: Liability and Damages. Cardinal's liability and client's exclusive remedy for any claim arising, whether based in contract or tort, shall be limited to the amount paid by client for analyses. All claims, including those for negligence and any other cause whatsoever shall be deemed waived unless made in writing and received by Cardinal within thirty (30) days after completion of the applicable service. In no event shall Cardinal be liable for incidental or consequential damages, including, without limitation, business interruptions, loss of use, or loss of profits incurred by client, its subsidiaries, affiliates or successors arising out of or related to the performance of the services hereunder by Cardinal, regardless of whether such claim is based upon any of the above stated reasons or otherwise. Results relate only to the samples identified above. This report shall not be reproduced except in full with written approval of Cardinal Laboratories.

Celey D. Keene, Lab Director/Quality Manager



PHONE (575) 393-2326 ° 101 E. MARLAND ° HOBBS, NM 88240

**Analytical Results For:**

DIAMONDBACK DISPOSAL SERVICE INC.  
 JUSTIN ROBERTS  
 P. O. BOX 2491  
 HOBBS NM, 88241  
 Fax To: (575) 392-9376

Received:	09/25/2025	Sampling Date:	09/25/2025
Reported:	10/01/2025	Sampling Type:	Soil
Project Name:	DONKEY KONG CTB ( NAPP2520950540	Sampling Condition:	Cool & Intact
Project Number:	PRS - 135	Sample Received By:	Alyssa Parras
Project Location:	PERMIAN 32.3308162-103.4194747		

**Sample ID: B 98 @ 1' (H256028-29)**

BTEx 8021B		mg/kg		Analyzed By: JH						
Analyte	Result	Reporting Limit	Analyzed	Method Blank	BS	% Recovery	True Value QC	RPD	Qualifier	
Benzene*	<0.050	0.050	09/26/2025	ND	2.25	113	2.00	1.08		
Toluene*	<0.050	0.050	09/26/2025	ND	2.13	107	2.00	0.441		
Ethylbenzene*	<0.050	0.050	09/26/2025	ND	2.09	105	2.00	0.266		
Total Xylenes*	<0.150	0.150	09/26/2025	ND	6.21	103	6.00	0.509		
Total BTEX	<0.300	0.300	09/26/2025	ND						

Surrogate: 4-Bromofluorobenzene (PID) 88.7 % 70.4-141

Chloride, SM4500Cl-B		mg/kg		Analyzed By: KH						
Analyte	Result	Reporting Limit	Analyzed	Method Blank	BS	% Recovery	True Value QC	RPD	Qualifier	
Chloride	256	16.0	09/26/2025	ND	432	108	400	0.00		

TPH 8015M		mg/kg		Analyzed By: MS					
Analyte	Result	Reporting Limit	Analyzed	Method Blank	BS	% Recovery	True Value QC	RPD	Qualifier
GRO C6-C10*	<10.0	10.0	09/26/2025	ND	217	109	200	1.63	
DRO >C10-C28*	<10.0	10.0	09/26/2025	ND	219	109	200	0.627	
EXT DRO >C28-C36	<10.0	10.0	09/26/2025	ND					

Surrogate: 1-Chlorooctane 96.9 % 52.4-130

Surrogate: 1-Chlorooctadecane 97.6 % 39.9-141

Cardinal Laboratories

\*=Accredited Analyte

PLEASE NOTE: Liability and Damages. Cardinal's liability and client's exclusive remedy for any claim arising, whether based in contract or tort, shall be limited to the amount paid by client for analyses. All claims, including those for negligence and any other cause whatsoever shall be deemed waived unless made in writing and received by Cardinal within thirty (30) days after completion of the applicable service. In no event shall Cardinal be liable for incidental or consequential damages, including, without limitation, business interruptions, loss of use, or loss of profits incurred by client, its subsidiaries, affiliates or successors arising out of or related to the performance of the services hereunder by Cardinal, regardless of whether such claim is based upon any of the above stated reasons or otherwise. Results relate only to the samples identified above. This report shall not be reproduced except in full with written approval of Cardinal Laboratories.

Celey D. Keene, Lab Director/Quality Manager



PHONE (575) 393-2326 ° 101 E. MARLAND ° HOBBS, NM 88240

**Analytical Results For:**

DIAMONDBACK DISPOSAL SERVICE INC.  
 JUSTIN ROBERTS  
 P. O. BOX 2491  
 HOBBS NM, 88241  
 Fax To: (575) 392-9376

Received:	09/25/2025	Sampling Date:	09/25/2025
Reported:	10/01/2025	Sampling Type:	Soil
Project Name:	DONKEY KONG CTB ( NAPP2520950540	Sampling Condition:	Cool & Intact
Project Number:	PRS - 135	Sample Received By:	Alyssa Parras
Project Location:	PERMIAN 32.3308162-103.4194747		

**Sample ID: B 99 @ 1' (H256028-30)**

BTEx 8021B		mg/kg		Analyzed By: JH						
Analyte	Result	Reporting Limit	Analyzed	Method Blank	BS	% Recovery	True Value QC	RPD	Qualifier	
Benzene*	<0.050	0.050	09/26/2025	ND	2.25	113	2.00	1.08		
Toluene*	<0.050	0.050	09/26/2025	ND	2.13	107	2.00	0.441		
Ethylbenzene*	<0.050	0.050	09/26/2025	ND	2.09	105	2.00	0.266		
Total Xylenes*	<0.150	0.150	09/26/2025	ND	6.21	103	6.00	0.509		
Total BTEX	<0.300	0.300	09/26/2025	ND						

Surrogate: 4-Bromofluorobenzene (PID) 89.4 % 70.4-141

Chloride, SM4500Cl-B		mg/kg		Analyzed By: KH						
Analyte	Result	Reporting Limit	Analyzed	Method Blank	BS	% Recovery	True Value QC	RPD	Qualifier	
Chloride	192	16.0	09/26/2025	ND	432	108	400	0.00		

TPH 8015M		mg/kg		Analyzed By: MS					
Analyte	Result	Reporting Limit	Analyzed	Method Blank	BS	% Recovery	True Value QC	RPD	Qualifier
GRO C6-C10*	<10.0	10.0	09/26/2025	ND	217	109	200	1.63	
DRO >C10-C28*	<10.0	10.0	09/26/2025	ND	219	109	200	0.627	
EXT DRO >C28-C36	<10.0	10.0	09/26/2025	ND					

Surrogate: 1-Chlorooctane 107 % 52.4-130

Surrogate: 1-Chlorooctadecane 109 % 39.9-141

Cardinal Laboratories

\*=Accredited Analyte

PLEASE NOTE: Liability and Damages. Cardinal's liability and client's exclusive remedy for any claim arising, whether based in contract or tort, shall be limited to the amount paid by client for analyses. All claims, including those for negligence and any other cause whatsoever shall be deemed waived unless made in writing and received by Cardinal within thirty (30) days after completion of the applicable service. In no event shall Cardinal be liable for incidental or consequential damages, including, without limitation, business interruptions, loss of use, or loss of profits incurred by client, its subsidiaries, affiliates or successors arising out of or related to the performance of the services hereunder by Cardinal, regardless of whether such claim is based upon any of the above stated reasons or otherwise. Results relate only to the samples identified above. This report shall not be reproduced except in full with written approval of Cardinal Laboratories.

Celey D. Keene, Lab Director/Quality Manager



PHONE (575) 393-2326 ° 101 E. MARLAND ° HOBBS, NM 88240

**Analytical Results For:**

DIAMONDBACK DISPOSAL SERVICE INC.  
 JUSTIN ROBERTS  
 P. O. BOX 2491  
 HOBBS NM, 88241  
 Fax To: (575) 392-9376

Received:	09/25/2025	Sampling Date:	09/25/2025
Reported:	10/01/2025	Sampling Type:	Soil
Project Name:	DONKEY KONG CTB ( NAPP2520950540 )	Sampling Condition:	Cool & Intact
Project Number:	PRS - 135	Sample Received By:	Alyssa Parras
Project Location:	PERMIAN 32.3308162-103.4194747		

**Sample ID: B 100 @ 1' (H256028-31)**

BTEx 8021B		mg/kg		Analyzed By: JH						
Analyte	Result	Reporting Limit	Analyzed	Method Blank	BS	% Recovery	True Value QC	RPD	Qualifier	
Benzene*	<0.050	0.050	09/26/2025	ND	2.25	113	2.00	1.08		
Toluene*	<0.050	0.050	09/26/2025	ND	2.13	107	2.00	0.441		
Ethylbenzene*	<0.050	0.050	09/26/2025	ND	2.09	105	2.00	0.266		
Total Xylenes*	<0.150	0.150	09/26/2025	ND	6.21	103	6.00	0.509		
Total BTEX	<0.300	0.300	09/26/2025	ND						

Surrogate: 4-Bromofluorobenzene (PID) 91.9 % 70.4-141

Chloride, SM4500Cl-B		mg/kg		Analyzed By: KH						
Analyte	Result	Reporting Limit	Analyzed	Method Blank	BS	% Recovery	True Value QC	RPD	Qualifier	
Chloride	240	16.0	09/26/2025	ND	432	108	400	0.00		

TPH 8015M		mg/kg		Analyzed By: MS					
Analyte	Result	Reporting Limit	Analyzed	Method Blank	BS	% Recovery	True Value QC	RPD	Qualifier
GRO C6-C10*	<10.0	10.0	09/26/2025	ND	217	109	200	1.63	
DRO >C10-C28*	<10.0	10.0	09/26/2025	ND	219	109	200	0.627	
EXT DRO >C28-C36	<10.0	10.0	09/26/2025	ND					

Surrogate: 1-Chlorooctane 103 % 52.4-130

Surrogate: 1-Chlorooctadecane 104 % 39.9-141

Cardinal Laboratories

\*=Accredited Analyte

PLEASE NOTE: Liability and Damages. Cardinal's liability and client's exclusive remedy for any claim arising, whether based in contract or tort, shall be limited to the amount paid by client for analyses. All claims, including those for negligence and any other cause whatsoever shall be deemed waived unless made in writing and received by Cardinal within thirty (30) days after completion of the applicable service. In no event shall Cardinal be liable for incidental or consequential damages, including, without limitation, business interruptions, loss of use, or loss of profits incurred by client, its subsidiaries, affiliates or successors arising out of or related to the performance of the services hereunder by Cardinal, regardless of whether such claim is based upon any of the above stated reasons or otherwise. Results relate only to the samples identified above. This report shall not be reproduced except in full with written approval of Cardinal Laboratories.

Celey D. Keene, Lab Director/Quality Manager



PHONE (575) 393-2326 ° 101 E. MARLAND ° HOBBS, NM 88240

**Analytical Results For:**

DIAMONDBACK DISPOSAL SERVICE INC.  
 JUSTIN ROBERTS  
 P. O. BOX 2491  
 HOBBS NM, 88241  
 Fax To: (575) 392-9376

Received:	09/25/2025	Sampling Date:	09/25/2025
Reported:	10/01/2025	Sampling Type:	Soil
Project Name:	DONKEY KONG CTB ( NAPP2520950540 )	Sampling Condition:	Cool & Intact
Project Number:	PRS - 135	Sample Received By:	Alyssa Parras
Project Location:	PERMIAN 32.3308162-103.4194747		

**Sample ID: B 101 @ 1' (H256028-32)**

BTEx 8021B		mg/kg		Analyzed By: JH						
Analyte	Result	Reporting Limit	Analyzed	Method Blank	BS	% Recovery	True Value QC	RPD	Qualifier	
Benzene*	<0.050	0.050	09/26/2025	ND	2.25	113	2.00	1.08		
Toluene*	<0.050	0.050	09/26/2025	ND	2.13	107	2.00	0.441		
Ethylbenzene*	<0.050	0.050	09/26/2025	ND	2.09	105	2.00	0.266		
Total Xylenes*	<0.150	0.150	09/26/2025	ND	6.21	103	6.00	0.509		
Total BTEx	<0.300	0.300	09/26/2025	ND						

Surrogate: 4-Bromofluorobenzene (PID) 91.1 % 70.4-141

Chloride, SM4500CI-B		mg/kg		Analyzed By: KH						
Analyte	Result	Reporting Limit	Analyzed	Method Blank	BS	% Recovery	True Value QC	RPD	Qualifier	
Chloride	304	16.0	09/26/2025	ND	432	108	400	0.00		

TPH 8015M		mg/kg		Analyzed By: MS					
Analyte	Result	Reporting Limit	Analyzed	Method Blank	BS	% Recovery	True Value QC	RPD	Qualifier
GRO C6-C10*	<10.0	10.0	09/26/2025	ND	217	109	200	1.63	
DRO >C10-C28*	<10.0	10.0	09/26/2025	ND	219	109	200	0.627	
EXT DRO >C28-C36	<10.0	10.0	09/26/2025	ND					

Surrogate: 1-Chlorooctane 104 % 52.4-130

Surrogate: 1-Chlorooctadecane 106 % 39.9-141

Cardinal Laboratories

\*=Accredited Analyte

PLEASE NOTE: Liability and Damages. Cardinal's liability and client's exclusive remedy for any claim arising, whether based in contract or tort, shall be limited to the amount paid by client for analyses. All claims, including those for negligence and any other cause whatsoever shall be deemed waived unless made in writing and received by Cardinal within thirty (30) days after completion of the applicable service. In no event shall Cardinal be liable for incidental or consequential damages, including, without limitation, business interruptions, loss of use, or loss of profits incurred by client, its subsidiaries, affiliates or successors arising out of or related to the performance of the services hereunder by Cardinal, regardless of whether such claim is based upon any of the above stated reasons or otherwise. Results relate only to the samples identified above. This report shall not be reproduced except in full with written approval of Cardinal Laboratories.

Celey D. Keene, Lab Director/Quality Manager



PHONE (575) 393-2326 ° 101 E. MARLAND ° HOBBS, NM 88240

**Analytical Results For:**

DIAMONDBACK DISPOSAL SERVICE INC.  
 JUSTIN ROBERTS  
 P. O. BOX 2491  
 HOBBS NM, 88241  
 Fax To: (575) 392-9376

Received:	09/25/2025	Sampling Date:	09/25/2025
Reported:	10/01/2025	Sampling Type:	Soil
Project Name:	DONKEY KONG CTB ( NAPP2520950540 )	Sampling Condition:	Cool & Intact
Project Number:	PRS - 135	Sample Received By:	Alyssa Parras
Project Location:	PERMIAN 32.3308162-103.4194747		

**Sample ID: B 102 @ 2' (H256028-33)**

BTEx 8021B		mg/kg		Analyzed By: JH						
Analyte	Result	Reporting Limit	Analyzed	Method Blank	BS	% Recovery	True Value QC	RPD	Qualifier	
Benzene*	<0.050	0.050	09/26/2025	ND	2.25	113	2.00	1.08		
Toluene*	<0.050	0.050	09/26/2025	ND	2.13	107	2.00	0.441		
Ethylbenzene*	<0.050	0.050	09/26/2025	ND	2.09	105	2.00	0.266		
Total Xylenes*	<0.150	0.150	09/26/2025	ND	6.21	103	6.00	0.509		
Total BTEX	<0.300	0.300	09/26/2025	ND						

Surrogate: 4-Bromofluorobenzene (PID) 90.1 % 70.4-141

Chloride, SM4500Cl-B		mg/kg		Analyzed By: KH						
Analyte	Result	Reporting Limit	Analyzed	Method Blank	BS	% Recovery	True Value QC	RPD	Qualifier	
Chloride	320	16.0	09/26/2025	ND	432	108	400	0.00		

TPH 8015M		mg/kg		Analyzed By: MS					
Analyte	Result	Reporting Limit	Analyzed	Method Blank	BS	% Recovery	True Value QC	RPD	Qualifier
GRO C6-C10*	<10.0	10.0	09/26/2025	ND	186	92.9	200	1.76	
DRO >C10-C28*	<10.0	10.0	09/26/2025	ND	191	95.6	200	0.292	
EXT DRO >C28-C36	<10.0	10.0	09/26/2025	ND					

Surrogate: 1-Chlorooctane 95.3 % 52.4-130

Surrogate: 1-Chlorooctadecane 95.6 % 39.9-141

Cardinal Laboratories

\*=Accredited Analyte

PLEASE NOTE: Liability and Damages. Cardinal's liability and client's exclusive remedy for any claim arising, whether based in contract or tort, shall be limited to the amount paid by client for analyses. All claims, including those for negligence and any other cause whatsoever shall be deemed waived unless made in writing and received by Cardinal within thirty (30) days after completion of the applicable service. In no event shall Cardinal be liable for incidental or consequential damages, including, without limitation, business interruptions, loss of use, or loss of profits incurred by client, its subsidiaries, affiliates or successors arising out of or related to the performance of the services hereunder by Cardinal, regardless of whether such claim is based upon any of the above stated reasons or otherwise. Results relate only to the samples identified above. This report shall not be reproduced except in full with written approval of Cardinal Laboratories.

Celey D. Keene, Lab Director/Quality Manager





PHONE (575) 393-2326 ° 101 E. MARLAND ° HOBBS, NM 88240

**Analytical Results For:**

DIAMONDBACK DISPOSAL SERVICE INC.  
 JUSTIN ROBERTS  
 P. O. BOX 2491  
 HOBBS NM, 88241  
 Fax To: (575) 392-9376

Received:	09/25/2025	Sampling Date:	09/25/2025
Reported:	10/01/2025	Sampling Type:	Soil
Project Name:	DONKEY KONG CTB ( NAPP2520950540 )	Sampling Condition:	Cool & Intact
Project Number:	PRS - 135	Sample Received By:	Alyssa Parras
Project Location:	PERMIAN 32.3308162-103.4194747		

**Sample ID: B 103 @ 1' (H256028-34)**

BTEx 8021B		mg/kg		Analyzed By: JH						
Analyte	Result	Reporting Limit	Analyzed	Method Blank	BS	% Recovery	True Value QC	RPD	Qualifier	
Benzene*	<0.050	0.050	09/26/2025	ND	2.25	113	2.00	1.08		
Toluene*	<0.050	0.050	09/26/2025	ND	2.13	107	2.00	0.441		
Ethylbenzene*	<0.050	0.050	09/26/2025	ND	2.09	105	2.00	0.266		
Total Xylenes*	<0.150	0.150	09/26/2025	ND	6.21	103	6.00	0.509		
Total BTEX	<0.300	0.300	09/26/2025	ND						

Surrogate: 4-Bromofluorobenzene (PID) 90.5 % 70.4-141

Chloride, SM4500Cl-B		mg/kg		Analyzed By: KH					
Analyte	Result	Reporting Limit	Analyzed	Method Blank	BS	% Recovery	True Value QC	RPD	Qualifier
Chloride	256	16.0	09/26/2025	ND	432	108	400	0.00	

TPH 8015M		mg/kg		Analyzed By: MS					
Analyte	Result	Reporting Limit	Analyzed	Method Blank	BS	% Recovery	True Value QC	RPD	Qualifier
GRO C6-C10*	<10.0	10.0	09/26/2025	ND	186	92.9	200	1.76	
DRO >C10-C28*	16.2	10.0	09/26/2025	ND	191	95.6	200	0.292	
EXT DRO >C28-C36	<10.0	10.0	09/26/2025	ND					

Surrogate: 1-Chlorooctane 91.4 % 52.4-130

Surrogate: 1-Chlorooctadecane 92.4 % 39.9-141

Cardinal Laboratories

\*=Accredited Analyte

PLEASE NOTE: Liability and Damages. Cardinal's liability and client's exclusive remedy for any claim arising, whether based in contract or tort, shall be limited to the amount paid by client for analyses. All claims, including those for negligence and any other cause whatsoever shall be deemed waived unless made in writing and received by Cardinal within thirty (30) days after completion of the applicable service. In no event shall Cardinal be liable for incidental or consequential damages, including, without limitation, business interruptions, loss of use, or loss of profits incurred by client, its subsidiaries, affiliates or successors arising out of or related to the performance of the services hereunder by Cardinal, regardless of whether such claim is based upon any of the above stated reasons or otherwise. Results relate only to the samples identified above. This report shall not be reproduced except in full with written approval of Cardinal Laboratories.

Celey D. Keene, Lab Director/Quality Manager



PHONE (575) 393-2326 ° 101 E. MARLAND ° HOBBS, NM 88240

**Analytical Results For:**

DIAMONDBACK DISPOSAL SERVICE INC.  
 JUSTIN ROBERTS  
 P. O. BOX 2491  
 HOBBS NM, 88241  
 Fax To: (575) 392-9376

Received:	09/25/2025	Sampling Date:	09/25/2025
Reported:	10/01/2025	Sampling Type:	Soil
Project Name:	DONKEY KONG CTB ( NAPP2520950540 )	Sampling Condition:	Cool & Intact
Project Number:	PRS - 135	Sample Received By:	Alyssa Parras
Project Location:	PERMIAN 32.3308162-103.4194747		

**Sample ID: B 104 @ 1' (H256028-35)**

BTEx 8021B		mg/kg		Analyzed By: JH						
Analyte	Result	Reporting Limit	Analyzed	Method Blank	BS	% Recovery	True Value QC	RPD	Qualifier	
Benzene*	<0.050	0.050	09/26/2025	ND	2.25	113	2.00	1.08		
Toluene*	<0.050	0.050	09/26/2025	ND	2.13	107	2.00	0.441		
Ethylbenzene*	<0.050	0.050	09/26/2025	ND	2.09	105	2.00	0.266		
Total Xylenes*	<0.150	0.150	09/26/2025	ND	6.21	103	6.00	0.509		
Total BTEX	<0.300	0.300	09/26/2025	ND						

Surrogate: 4-Bromofluorobenzene (PID) 90.6 % 70.4-141

Chloride, SM4500Cl-B		mg/kg		Analyzed By: KH						
Analyte	Result	Reporting Limit	Analyzed	Method Blank	BS	% Recovery	True Value QC	RPD	Qualifier	
Chloride	320	16.0	09/26/2025	ND	432	108	400	0.00		

TPH 8015M		mg/kg		Analyzed By: MS					
Analyte	Result	Reporting Limit	Analyzed	Method Blank	BS	% Recovery	True Value QC	RPD	Qualifier
GRO C6-C10*	<10.0	10.0	09/26/2025	ND	186	92.9	200	1.76	
DRO >C10-C28*	56.6	10.0	09/26/2025	ND	191	95.6	200	0.292	
EXT DRO >C28-C36	12.6	10.0	09/26/2025	ND					

Surrogate: 1-Chlorooctane 89.3 % 52.4-130

Surrogate: 1-Chlorooctadecane 91.8 % 39.9-141

Cardinal Laboratories

\*=Accredited Analyte

PLEASE NOTE: Liability and Damages. Cardinal's liability and client's exclusive remedy for any claim arising, whether based in contract or tort, shall be limited to the amount paid by client for analyses. All claims, including those for negligence and any other cause whatsoever shall be deemed waived unless made in writing and received by Cardinal within thirty (30) days after completion of the applicable service. In no event shall Cardinal be liable for incidental or consequential damages, including, without limitation, business interruptions, loss of use, or loss of profits incurred by client, its subsidiaries, affiliates or successors arising out of or related to the performance of the services hereunder by Cardinal, regardless of whether such claim is based upon any of the above stated reasons or otherwise. Results relate only to the samples identified above. This report shall not be reproduced except in full with written approval of Cardinal Laboratories.

Celey D. Keene, Lab Director/Quality Manager



PHONE (575) 393-2326 ° 101 E. MARLAND ° HOBBS, NM 88240

**Analytical Results For:**

DIAMONDBACK DISPOSAL SERVICE INC.  
 JUSTIN ROBERTS  
 P. O. BOX 2491  
 HOBBS NM, 88241  
 Fax To: (575) 392-9376

Received:	09/25/2025	Sampling Date:	09/25/2025
Reported:	10/01/2025	Sampling Type:	Soil
Project Name:	DONKEY KONG CTB ( NAPP2520950540 )	Sampling Condition:	Cool & Intact
Project Number:	PRS - 135	Sample Received By:	Alyssa Parras
Project Location:	PERMIAN 32.3308162-103.4194747		

**Sample ID: B 106 @ 1' (H256028-36)**

BTEX 8021B		mg/kg		Analyzed By: JH						
Analyte	Result	Reporting Limit	Analyzed	Method Blank	BS	% Recovery	True Value QC	RPD	Qualifier	
Benzene*	<0.050	0.050	09/26/2025	ND	2.00	100	2.00	4.46		
Toluene*	<0.050	0.050	09/26/2025	ND	2.07	103	2.00	4.63		
Ethylbenzene*	<0.050	0.050	09/26/2025	ND	2.18	109	2.00	3.49		
Total Xylenes*	<0.150	0.150	09/26/2025	ND	6.33	105	6.00	3.69		
Total BTEX	<0.300	0.300	09/26/2025	ND						

Surrogate: 4-Bromofluorobenzene (PID) 119 % 70.4-141

Chloride, SM4500Cl-B		mg/kg		Analyzed By: KH						
Analyte	Result	Reporting Limit	Analyzed	Method Blank	BS	% Recovery	True Value QC	RPD	Qualifier	
Chloride	272	16.0	09/26/2025	ND	432	108	400	0.00		

TPH 8015M		mg/kg		Analyzed By: MS					
Analyte	Result	Reporting Limit	Analyzed	Method Blank	BS	% Recovery	True Value QC	RPD	Qualifier
GRO C6-C10*	<10.0	10.0	09/26/2025	ND	186	92.9	200	1.76	
DRO >C10-C28*	<10.0	10.0	09/26/2025	ND	191	95.6	200	0.292	
EXT DRO >C28-C36	<10.0	10.0	09/26/2025	ND					

Surrogate: 1-Chlorooctane 87.5 % 52.4-130

Surrogate: 1-Chlorooctadecane 87.5 % 39.9-141

Cardinal Laboratories

\*=Accredited Analyte

PLEASE NOTE: Liability and Damages. Cardinal's liability and client's exclusive remedy for any claim arising, whether based in contract or tort, shall be limited to the amount paid by client for analyses. All claims, including those for negligence and any other cause whatsoever shall be deemed waived unless made in writing and received by Cardinal within thirty (30) days after completion of the applicable service. In no event shall Cardinal be liable for incidental or consequential damages, including, without limitation, business interruptions, loss of use, or loss of profits incurred by client, its subsidiaries, affiliates or successors arising out of or related to the performance of the services hereunder by Cardinal, regardless of whether such claim is based upon any of the above stated reasons or otherwise. Results relate only to the samples identified above. This report shall not be reproduced except in full with written approval of Cardinal Laboratories.

Celey D. Keene, Lab Director/Quality Manager



PHONE (575) 393-2326 ° 101 E. MARLAND ° HOBBS, NM 88240

**Analytical Results For:**

DIAMONDBACK DISPOSAL SERVICE INC.  
 JUSTIN ROBERTS  
 P. O. BOX 2491  
 HOBBS NM, 88241  
 Fax To: (575) 392-9376

Received:	09/25/2025	Sampling Date:	09/25/2025
Reported:	10/01/2025	Sampling Type:	Soil
Project Name:	DONKEY KONG CTB ( NAPP2520950540 )	Sampling Condition:	Cool & Intact
Project Number:	PRS - 135	Sample Received By:	Alyssa Parras
Project Location:	PERMIAN 32.3308162-103.4194747		

**Sample ID: B 107 @ 1' (H256028-37)**

BTEx 8021B		mg/kg		Analyzed By: JH						
Analyte	Result	Reporting Limit	Analyzed	Method Blank	BS	% Recovery	True Value QC	RPD	Qualifier	
Benzene*	<0.050	0.050	09/26/2025	ND	2.00	100	2.00	4.46		
Toluene*	<0.050	0.050	09/26/2025	ND	2.07	103	2.00	4.63		
Ethylbenzene*	<0.050	0.050	09/26/2025	ND	2.18	109	2.00	3.49		
Total Xylenes*	<0.150	0.150	09/26/2025	ND	6.33	105	6.00	3.69		
Total BTEX	<0.300	0.300	09/26/2025	ND						

Surrogate: 4-Bromofluorobenzene (PID) 113 % 70.4-141

Chloride, SM4500Cl-B		mg/kg		Analyzed By: KH						
Analyte	Result	Reporting Limit	Analyzed	Method Blank	BS	% Recovery	True Value QC	RPD	Qualifier	
Chloride	320	16.0	09/26/2025	ND	432	108	400	0.00		

TPH 8015M		mg/kg		Analyzed By: MS					
Analyte	Result	Reporting Limit	Analyzed	Method Blank	BS	% Recovery	True Value QC	RPD	Qualifier
GRO C6-C10*	<10.0	10.0	09/26/2025	ND	186	92.9	200	1.76	
DRO >C10-C28*	42.3	10.0	09/26/2025	ND	191	95.6	200	0.292	
EXT DRO >C28-C36	<10.0	10.0	09/26/2025	ND					

Surrogate: 1-Chlorooctane 92.6 % 52.4-130

Surrogate: 1-Chlorooctadecane 94.3 % 39.9-141

Cardinal Laboratories

\*=Accredited Analyte

PLEASE NOTE: Liability and Damages. Cardinal's liability and client's exclusive remedy for any claim arising, whether based in contract or tort, shall be limited to the amount paid by client for analyses. All claims, including those for negligence and any other cause whatsoever shall be deemed waived unless made in writing and received by Cardinal within thirty (30) days after completion of the applicable service. In no event shall Cardinal be liable for incidental or consequential damages, including, without limitation, business interruptions, loss of use, or loss of profits incurred by client, its subsidiaries, affiliates or successors arising out of or related to the performance of the services hereunder by Cardinal, regardless of whether such claim is based upon any of the above stated reasons or otherwise. Results relate only to the samples identified above. This report shall not be reproduced except in full with written approval of Cardinal Laboratories.

Celey D. Keene, Lab Director/Quality Manager



PHONE (575) 393-2326 ° 101 E. MARLAND ° HOBBS, NM 88240

**Analytical Results For:**

DIAMONDBACK DISPOSAL SERVICE INC.  
 JUSTIN ROBERTS  
 P. O. BOX 2491  
 HOBBS NM, 88241  
 Fax To: (575) 392-9376

Received:	09/25/2025	Sampling Date:	09/25/2025
Reported:	10/01/2025	Sampling Type:	Soil
Project Name:	DONKEY KONG CTB ( NAPP2520950540 )	Sampling Condition:	Cool & Intact
Project Number:	PRS - 135	Sample Received By:	Alyssa Parras
Project Location:	PERMIAN 32.3308162-103.4194747		

**Sample ID: B 108 @ 1' (H256028-38)**

BTEX 8021B		mg/kg		Analyzed By: JH					
Analyte	Result	Reporting Limit	Analyzed	Method Blank	BS	% Recovery	True Value QC	RPD	Qualifier
Benzene*	<0.050	0.050	09/26/2025	ND	2.00	100	2.00	4.46	
Toluene*	<0.050	0.050	09/26/2025	ND	2.07	103	2.00	4.63	
Ethylbenzene*	<0.050	0.050	09/26/2025	ND	2.18	109	2.00	3.49	
Total Xylenes*	<0.150	0.150	09/26/2025	ND	6.33	105	6.00	3.69	
Total BTEX	<0.300	0.300	09/26/2025	ND					

Surrogate: 4-Bromofluorobenzene (PID) 115 % 70.4-141

Chloride, SM4500Cl-B		mg/kg		Analyzed By: KH						
Analyte	Result	Reporting Limit	Analyzed	Method Blank	BS	% Recovery	True Value QC	RPD	Qualifier	
Chloride	320	16.0	09/26/2025	ND	432	108	400	0.00		

TPH 8015M		mg/kg		Analyzed By: MS					
Analyte	Result	Reporting Limit	Analyzed	Method Blank	BS	% Recovery	True Value QC	RPD	Qualifier
GRO C6-C10*	<10.0	10.0	09/26/2025	ND	186	92.9	200	1.76	
DRO >C10-C28*	<10.0	10.0	09/26/2025	ND	191	95.6	200	0.292	
EXT DRO >C28-C36	<10.0	10.0	09/26/2025	ND					

Surrogate: 1-Chlorooctane 93.4 % 52.4-130

Surrogate: 1-Chlorooctadecane 92.5 % 39.9-141

Cardinal Laboratories

\*=Accredited Analyte

PLEASE NOTE: Liability and Damages. Cardinal's liability and client's exclusive remedy for any claim arising, whether based in contract or tort, shall be limited to the amount paid by client for analyses. All claims, including those for negligence and any other cause whatsoever shall be deemed waived unless made in writing and received by Cardinal within thirty (30) days after completion of the applicable service. In no event shall Cardinal be liable for incidental or consequential damages, including, without limitation, business interruptions, loss of use, or loss of profits incurred by client, its subsidiaries, affiliates or successors arising out of or related to the performance of the services hereunder by Cardinal, regardless of whether such claim is based upon any of the above stated reasons or otherwise. Results relate only to the samples identified above. This report shall not be reproduced except in full with written approval of Cardinal Laboratories.

Celey D. Keene, Lab Director/Quality Manager



PHONE (575) 393-2326 ° 101 E. MARLAND ° HOBBS, NM 88240

**Analytical Results For:**

DIAMONDBACK DISPOSAL SERVICE INC.  
 JUSTIN ROBERTS  
 P. O. BOX 2491  
 HOBBS NM, 88241  
 Fax To: (575) 392-9376

Received:	09/25/2025	Sampling Date:	09/25/2025
Reported:	10/01/2025	Sampling Type:	Soil
Project Name:	DONKEY KONG CTB ( NAPP2520950540 )	Sampling Condition:	Cool & Intact
Project Number:	PRS - 135	Sample Received By:	Alyssa Parras
Project Location:	PERMIAN 32.3308162-103.4194747		

**Sample ID: B 109 @ 1' (H256028-39)**

BTEx 8021B		mg/kg		Analyzed By: JH						
Analyte	Result	Reporting Limit	Analyzed	Method Blank	BS	% Recovery	True Value QC	RPD	Qualifier	
Benzene*	<0.050	0.050	09/26/2025	ND	2.00	100	2.00	4.46		
Toluene*	<0.050	0.050	09/26/2025	ND	2.07	103	2.00	4.63		
Ethylbenzene*	<0.050	0.050	09/26/2025	ND	2.18	109	2.00	3.49		
Total Xylenes*	<0.150	0.150	09/26/2025	ND	6.33	105	6.00	3.69		
Total BTEx	<0.300	0.300	09/26/2025	ND						

Surrogate: 4-Bromofluorobenzene (PID) 111 % 70.4-141

Chloride, SM4500CI-B		mg/kg		Analyzed By: KH						
Analyte	Result	Reporting Limit	Analyzed	Method Blank	BS	% Recovery	True Value QC	RPD	Qualifier	
Chloride	80.0	16.0	09/26/2025	ND	432	108	400	0.00		

TPH 8015M		mg/kg		Analyzed By: MS					
Analyte	Result	Reporting Limit	Analyzed	Method Blank	BS	% Recovery	True Value QC	RPD	Qualifier
GRO C6-C10*	<10.0	10.0	09/26/2025	ND	186	92.9	200	1.76	
DRO >C10-C28*	<10.0	10.0	09/26/2025	ND	191	95.6	200	0.292	
EXT DRO >C28-C36	<10.0	10.0	09/26/2025	ND					

Surrogate: 1-Chlorooctane 87.2 % 52.4-130

Surrogate: 1-Chlorooctadecane 86.7 % 39.9-141

Cardinal Laboratories

\*=Accredited Analyte

PLEASE NOTE: Liability and Damages. Cardinal's liability and client's exclusive remedy for any claim arising, whether based in contract or tort, shall be limited to the amount paid by client for analyses. All claims, including those for negligence and any other cause whatsoever shall be deemed waived unless made in writing and received by Cardinal within thirty (30) days after completion of the applicable service. In no event shall Cardinal be liable for incidental or consequential damages, including, without limitation, business interruptions, loss of use, or loss of profits incurred by client, its subsidiaries, affiliates or successors arising out of or related to the performance of the services hereunder by Cardinal, regardless of whether such claim is based upon any of the above stated reasons or otherwise. Results relate only to the samples identified above. This report shall not be reproduced except in full with written approval of Cardinal Laboratories.

Celey D. Keene, Lab Director/Quality Manager





PHONE (575) 393-2326 ° 101 E. MARLAND ° HOBBS, NM 88240

**Analytical Results For:**

DIAMONDBACK DISPOSAL SERVICE INC.  
 JUSTIN ROBERTS  
 P. O. BOX 2491  
 HOBBS NM, 88241  
 Fax To: (575) 392-9376

Received:	09/25/2025	Sampling Date:	09/25/2025
Reported:	10/01/2025	Sampling Type:	Soil
Project Name:	DONKEY KONG CTB ( NAPP2520950540 )	Sampling Condition:	Cool & Intact
Project Number:	PRS - 135	Sample Received By:	Alyssa Parras
Project Location:	PERMIAN 32.3308162-103.4194747		

**Sample ID: B 110 @ 1' (H256028-40)**

BTEX 8021B		mg/kg		Analyzed By: JH						
Analyte	Result	Reporting Limit	Analyzed	Method Blank	BS	% Recovery	True Value QC	RPD	Qualifier	
Benzene*	<0.050	0.050	09/26/2025	ND	2.00	100	2.00	4.46		
Toluene*	<0.050	0.050	09/26/2025	ND	2.07	103	2.00	4.63		
Ethylbenzene*	<0.050	0.050	09/26/2025	ND	2.18	109	2.00	3.49		
Total Xylenes*	<0.150	0.150	09/26/2025	ND	6.33	105	6.00	3.69		
Total BTEX	<0.300	0.300	09/26/2025	ND						

Surrogate: 4-Bromofluorobenzene (PID) 114 % 70.4-141

Chloride, SM4500Cl-B		mg/kg		Analyzed By: KH						
Analyte	Result	Reporting Limit	Analyzed	Method Blank	BS	% Recovery	True Value QC	RPD	Qualifier	
Chloride	320	16.0	09/26/2025	ND	432	108	400	0.00		

TPH 8015M		mg/kg		Analyzed By: MS					
Analyte	Result	Reporting Limit	Analyzed	Method Blank	BS	% Recovery	True Value QC	RPD	Qualifier
GRO C6-C10*	<10.0	10.0	09/26/2025	ND	186	92.9	200	1.76	
DRO >C10-C28*	<10.0	10.0	09/26/2025	ND	191	95.6	200	0.292	
EXT DRO >C28-C36	<10.0	10.0	09/26/2025	ND					

Surrogate: 1-Chlorooctane 91.8 % 52.4-130

Surrogate: 1-Chlorooctadecane 90.8 % 39.9-141

Cardinal Laboratories

\*=Accredited Analyte

PLEASE NOTE: Liability and Damages. Cardinal's liability and client's exclusive remedy for any claim arising, whether based in contract or tort, shall be limited to the amount paid by client for analyses. All claims, including those for negligence and any other cause whatsoever shall be deemed waived unless made in writing and received by Cardinal within thirty (30) days after completion of the applicable service. In no event shall Cardinal be liable for incidental or consequential damages, including, without limitation, business interruptions, loss of use, or loss of profits incurred by client, its subsidiaries, affiliates or successors arising out of or related to the performance of the services hereunder by Cardinal, regardless of whether such claim is based upon any of the above stated reasons or otherwise. Results relate only to the samples identified above. This report shall not be reproduced except in full with written approval of Cardinal Laboratories.

Celey D. Keene, Lab Director/Quality Manager



PHONE (575) 393-2326 ° 101 E. MARLAND ° HOBBS, NM 88240

**Analytical Results For:**

DIAMONDBACK DISPOSAL SERVICE INC.  
 JUSTIN ROBERTS  
 P. O. BOX 2491  
 HOBBS NM, 88241  
 Fax To: (575) 392-9376

Received:	09/25/2025	Sampling Date:	09/25/2025
Reported:	10/01/2025	Sampling Type:	Soil
Project Name:	DONKEY KONG CTB ( NAPP2520950540 )	Sampling Condition:	Cool & Intact
Project Number:	PRS - 135	Sample Received By:	Alyssa Parras
Project Location:	PERMIAN 32.3308162-103.4194747		

**Sample ID: B 111 @ 1' (H256028-41)**

BTEX 8021B		mg/kg		Analyzed By: JH						
Analyte	Result	Reporting Limit	Analyzed	Method Blank	BS	% Recovery	True Value QC	RPD	Qualifier	
Benzene*	<0.050	0.050	09/26/2025	ND	2.00	100	2.00	4.46		
Toluene*	<0.050	0.050	09/26/2025	ND	2.07	103	2.00	4.63		
Ethylbenzene*	<0.050	0.050	09/26/2025	ND	2.18	109	2.00	3.49		
Total Xylenes*	<0.150	0.150	09/26/2025	ND	6.33	105	6.00	3.69		
Total BTEX	<0.300	0.300	09/26/2025	ND						

Surrogate: 4-Bromofluorobenzene (PID) 115 % 70.4-141

Chloride, SM4500Cl-B		mg/kg		Analyzed By: KH						
Analyte	Result	Reporting Limit	Analyzed	Method Blank	BS	% Recovery	True Value QC	RPD	Qualifier	
Chloride	208	16.0	09/26/2025	ND	432	108	400	0.00		

TPH 8015M		mg/kg		Analyzed By: MS					
Analyte	Result	Reporting Limit	Analyzed	Method Blank	BS	% Recovery	True Value QC	RPD	Qualifier
GRO C6-C10*	<10.0	10.0	09/26/2025	ND	186	92.9	200	1.76	
DRO >C10-C28*	<10.0	10.0	09/26/2025	ND	191	95.6	200	0.292	
EXT DRO >C28-C36	<10.0	10.0	09/26/2025	ND					

Surrogate: 1-Chlorooctane 92.7 % 52.4-130

Surrogate: 1-Chlorooctadecane 93.1 % 39.9-141

Cardinal Laboratories

\*=Accredited Analyte

PLEASE NOTE: Liability and Damages. Cardinal's liability and client's exclusive remedy for any claim arising, whether based in contract or tort, shall be limited to the amount paid by client for analyses. All claims, including those for negligence and any other cause whatsoever shall be deemed waived unless made in writing and received by Cardinal within thirty (30) days after completion of the applicable service. In no event shall Cardinal be liable for incidental or consequential damages, including, without limitation, business interruptions, loss of use, or loss of profits incurred by client, its subsidiaries, affiliates or successors arising out of or related to the performance of the services hereunder by Cardinal, regardless of whether such claim is based upon any of the above stated reasons or otherwise. Results relate only to the samples identified above. This report shall not be reproduced except in full with written approval of Cardinal Laboratories.

Celey D. Keene, Lab Director/Quality Manager



PHONE (575) 393-2326 ° 101 E. MARLAND ° HOBBS, NM 88240

**Analytical Results For:**

DIAMONDBACK DISPOSAL SERVICE INC.  
 JUSTIN ROBERTS  
 P. O. BOX 2491  
 HOBBS NM, 88241  
 Fax To: (575) 392-9376

Received:	09/25/2025	Sampling Date:	09/25/2025
Reported:	10/01/2025	Sampling Type:	Soil
Project Name:	DONKEY KONG CTB ( NAPP2520950540 )	Sampling Condition:	Cool & Intact
Project Number:	PRS - 135	Sample Received By:	Alyssa Parras
Project Location:	PERMIAN 32.3308162-103.4194747		

**Sample ID: B 112 @ 1' (H256028-42)**

BTEX 8021B		mg/kg		Analyzed By: JH						
Analyte	Result	Reporting Limit	Analyzed	Method Blank	BS	% Recovery	True Value QC	RPD	Qualifier	
Benzene*	<0.050	0.050	09/26/2025	ND	2.00	100	2.00	4.46		
Toluene*	<0.050	0.050	09/26/2025	ND	2.07	103	2.00	4.63		
Ethylbenzene*	<0.050	0.050	09/26/2025	ND	2.18	109	2.00	3.49		
Total Xylenes*	<0.150	0.150	09/26/2025	ND	6.33	105	6.00	3.69		
Total BTEX	<0.300	0.300	09/26/2025	ND						

Surrogate: 4-Bromofluorobenzene (PID) 111 % 70.4-141

Chloride, SM4500Cl-B		mg/kg		Analyzed By: KH						
Analyte	Result	Reporting Limit	Analyzed	Method Blank	BS	% Recovery	True Value QC	RPD	Qualifier	
Chloride	128	16.0	09/26/2025	ND	432	108	400	0.00		

TPH 8015M		mg/kg		Analyzed By: MS					
Analyte	Result	Reporting Limit	Analyzed	Method Blank	BS	% Recovery	True Value QC	RPD	Qualifier
GRO C6-C10*	<10.0	10.0	09/26/2025	ND	186	92.9	200	1.76	
DRO >C10-C28*	<10.0	10.0	09/26/2025	ND	191	95.6	200	0.292	
EXT DRO >C28-C36	<10.0	10.0	09/26/2025	ND					

Surrogate: 1-Chlorooctane 91.8 % 52.4-130

Surrogate: 1-Chlorooctadecane 91.3 % 39.9-141

Cardinal Laboratories

\*=Accredited Analyte

PLEASE NOTE: Liability and Damages. Cardinal's liability and client's exclusive remedy for any claim arising, whether based in contract or tort, shall be limited to the amount paid by client for analyses. All claims, including those for negligence and any other cause whatsoever shall be deemed waived unless made in writing and received by Cardinal within thirty (30) days after completion of the applicable service. In no event shall Cardinal be liable for incidental or consequential damages, including, without limitation, business interruptions, loss of use, or loss of profits incurred by client, its subsidiaries, affiliates or successors arising out of or related to the performance of the services hereunder by Cardinal, regardless of whether such claim is based upon any of the above stated reasons or otherwise. Results relate only to the samples identified above. This report shall not be reproduced except in full with written approval of Cardinal Laboratories.

Celey D. Keene, Lab Director/Quality Manager



PHONE (575) 393-2326 ° 101 E. MARLAND ° HOBBS, NM 88240

**Analytical Results For:**

DIAMONDBACK DISPOSAL SERVICE INC.  
 JUSTIN ROBERTS  
 P. O. BOX 2491  
 HOBBS NM, 88241  
 Fax To: (575) 392-9376

Received:	09/25/2025	Sampling Date:	09/25/2025
Reported:	10/01/2025	Sampling Type:	Soil
Project Name:	DONKEY KONG CTB ( NAPP2520950540 )	Sampling Condition:	Cool & Intact
Project Number:	PRS - 135	Sample Received By:	Alyssa Parras
Project Location:	PERMIAN 32.3308162-103.4194747		

**Sample ID: B 113 @ 1' (H256028-43)**

BTEX 8021B		mg/kg		Analyzed By: JH						
Analyte	Result	Reporting Limit	Analyzed	Method Blank	BS	% Recovery	True Value QC	RPD	Qualifier	
Benzene*	<0.050	0.050	09/26/2025	ND	2.00	100	2.00	4.46		
Toluene*	<0.050	0.050	09/26/2025	ND	2.07	103	2.00	4.63		
Ethylbenzene*	<0.050	0.050	09/26/2025	ND	2.18	109	2.00	3.49		
Total Xylenes*	<0.150	0.150	09/26/2025	ND	6.33	105	6.00	3.69		
Total BTEX	<0.300	0.300	09/26/2025	ND						

Surrogate: 4-Bromofluorobenzene (PID) 113 % 70.4-141

Chloride, SM4500Cl-B		mg/kg		Analyzed By: KH						
Analyte	Result	Reporting Limit	Analyzed	Method Blank	BS	% Recovery	True Value QC	RPD	Qualifier	
Chloride	80.0	16.0	09/26/2025	ND	432	108	400	0.00		

TPH 8015M		mg/kg		Analyzed By: MS					
Analyte	Result	Reporting Limit	Analyzed	Method Blank	BS	% Recovery	True Value QC	RPD	Qualifier
GRO C6-C10*	<10.0	10.0	09/26/2025	ND	186	92.9	200	1.76	
DRO >C10-C28*	<10.0	10.0	09/26/2025	ND	191	95.6	200	0.292	
EXT DRO >C28-C36	<10.0	10.0	09/26/2025	ND					

Surrogate: 1-Chlorooctane 84.8 % 52.4-130

Surrogate: 1-Chlorooctadecane 84.3 % 39.9-141

Cardinal Laboratories

\*=Accredited Analyte

PLEASE NOTE: Liability and Damages. Cardinal's liability and client's exclusive remedy for any claim arising, whether based in contract or tort, shall be limited to the amount paid by client for analyses. All claims, including those for negligence and any other cause whatsoever shall be deemed waived unless made in writing and received by Cardinal within thirty (30) days after completion of the applicable service. In no event shall Cardinal be liable for incidental or consequential damages, including, without limitation, business interruptions, loss of use, or loss of profits incurred by client, its subsidiaries, affiliates or successors arising out of or related to the performance of the services hereunder by Cardinal, regardless of whether such claim is based upon any of the above stated reasons or otherwise. Results relate only to the samples identified above. This report shall not be reproduced except in full with written approval of Cardinal Laboratories.

Celey D. Keene, Lab Director/Quality Manager



PHONE (575) 393-2326 ° 101 E. MARLAND ° HOBBS, NM 88240

**Analytical Results For:**

DIAMONDBACK DISPOSAL SERVICE INC.  
 JUSTIN ROBERTS  
 P. O. BOX 2491  
 HOBBS NM, 88241  
 Fax To: (575) 392-9376

Received:	09/25/2025	Sampling Date:	09/25/2025
Reported:	10/01/2025	Sampling Type:	Soil
Project Name:	DONKEY KONG CTB ( NAPP2520950540 )	Sampling Condition:	Cool & Intact
Project Number:	PRS - 135	Sample Received By:	Alyssa Parras
Project Location:	PERMIAN 32.3308162-103.4194747		

**Sample ID: B 114 @ 1' (H256028-44)**

BTEX 8021B		mg/kg		Analyzed By: JH						
Analyte	Result	Reporting Limit	Analyzed	Method Blank	BS	% Recovery	True Value QC	RPD	Qualifier	
Benzene*	<0.050	0.050	09/26/2025	ND	2.00	100	2.00	4.46		
Toluene*	<0.050	0.050	09/26/2025	ND	2.07	103	2.00	4.63		
Ethylbenzene*	<0.050	0.050	09/26/2025	ND	2.18	109	2.00	3.49		
Total Xylenes*	<0.150	0.150	09/26/2025	ND	6.33	105	6.00	3.69		
Total BTEX	<0.300	0.300	09/26/2025	ND						

Surrogate: 4-Bromofluorobenzene (PID) 110 % 70.4-141

Chloride, SM4500Cl-B		mg/kg		Analyzed By: KH						
Analyte	Result	Reporting Limit	Analyzed	Method Blank	BS	% Recovery	True Value QC	RPD	Qualifier	
Chloride	96.0	16.0	09/26/2025	ND	432	108	400	0.00		

TPH 8015M		mg/kg		Analyzed By: MS						
Analyte	Result	Reporting Limit	Analyzed	Method Blank	BS	% Recovery	True Value QC	RPD	Qualifier	
GRO C6-C10*	<10.0	10.0	09/26/2025	ND	186	92.9	200	1.76		
DRO >C10-C28*	<10.0	10.0	09/26/2025	ND	191	95.6	200	0.292		
EXT DRO >C28-C36	<10.0	10.0	09/26/2025	ND						

Surrogate: 1-Chlorooctane 86.1 % 52.4-130

Surrogate: 1-Chlorooctadecane 85.4 % 39.9-141

Cardinal Laboratories

\*=Accredited Analyte

PLEASE NOTE: Liability and Damages. Cardinal's liability and client's exclusive remedy for any claim arising, whether based in contract or tort, shall be limited to the amount paid by client for analyses. All claims, including those for negligence and any other cause whatsoever shall be deemed waived unless made in writing and received by Cardinal within thirty (30) days after completion of the applicable service. In no event shall Cardinal be liable for incidental or consequential damages, including, without limitation, business interruptions, loss of use, or loss of profits incurred by client, its subsidiaries, affiliates or successors arising out of or related to the performance of the services hereunder by Cardinal, regardless of whether such claim is based upon any of the above stated reasons or otherwise. Results relate only to the samples identified above. This report shall not be reproduced except in full with written approval of Cardinal Laboratories.

Celey D. Keene, Lab Director/Quality Manager



PHONE (575) 393-2326 ° 101 E. MARLAND ° HOBBS, NM 88240

**Analytical Results For:**

DIAMONDBACK DISPOSAL SERVICE INC.  
 JUSTIN ROBERTS  
 P. O. BOX 2491  
 HOBBS NM, 88241  
 Fax To: (575) 392-9376

Received:	09/25/2025	Sampling Date:	09/25/2025
Reported:	10/01/2025	Sampling Type:	Soil
Project Name:	DONKEY KONG CTB ( NAPP2520950540 )	Sampling Condition:	Cool & Intact
Project Number:	PRS - 135	Sample Received By:	Alyssa Parras
Project Location:	PERMIAN 32.3308162-103.4194747		

**Sample ID: B 115 @ 1' (H256028-45)**

BTEX 8021B		mg/kg		Analyzed By: JH						
Analyte	Result	Reporting Limit	Analyzed	Method Blank	BS	% Recovery	True Value QC	RPD	Qualifier	
Benzene*	<0.050	0.050	09/26/2025	ND	2.00	100	2.00	4.46		
Toluene*	<0.050	0.050	09/26/2025	ND	2.07	103	2.00	4.63		
Ethylbenzene*	<0.050	0.050	09/26/2025	ND	2.18	109	2.00	3.49		
Total Xylenes*	<0.150	0.150	09/26/2025	ND	6.33	105	6.00	3.69		
Total BTEX	<0.300	0.300	09/26/2025	ND						

Surrogate: 4-Bromofluorobenzene (PID) 113 % 70.4-141

Chloride, SM4500Cl-B		mg/kg		Analyzed By: KH						
Analyte	Result	Reporting Limit	Analyzed	Method Blank	BS	% Recovery	True Value QC	RPD	Qualifier	
Chloride	128	16.0	09/26/2025	ND	432	108	400	0.00		

TPH 8015M		mg/kg		Analyzed By: MS					
Analyte	Result	Reporting Limit	Analyzed	Method Blank	BS	% Recovery	True Value QC	RPD	Qualifier
GRO C6-C10*	<10.0	10.0	09/26/2025	ND	186	92.9	200	1.76	
DRO >C10-C28*	<10.0	10.0	09/26/2025	ND	191	95.6	200	0.292	
EXT DRO >C28-C36	<10.0	10.0	09/26/2025	ND					

Surrogate: 1-Chlorooctane 92.2 % 52.4-130

Surrogate: 1-Chlorooctadecane 92.2 % 39.9-141

Cardinal Laboratories

\*=Accredited Analyte

PLEASE NOTE: Liability and Damages. Cardinal's liability and client's exclusive remedy for any claim arising, whether based in contract or tort, shall be limited to the amount paid by client for analyses. All claims, including those for negligence and any other cause whatsoever shall be deemed waived unless made in writing and received by Cardinal within thirty (30) days after completion of the applicable service. In no event shall Cardinal be liable for incidental or consequential damages, including, without limitation, business interruptions, loss of use, or loss of profits incurred by client, its subsidiaries, affiliates or successors arising out of or related to the performance of the services hereunder by Cardinal, regardless of whether such claim is based upon any of the above stated reasons or otherwise. Results relate only to the samples identified above. This report shall not be reproduced except in full with written approval of Cardinal Laboratories.

Celey D. Keene, Lab Director/Quality Manager





PHONE (575) 393-2326 ° 101 E. MARLAND ° HOBBS, NM 88240

**Analytical Results For:**

DIAMONDBACK DISPOSAL SERVICE INC.  
 JUSTIN ROBERTS  
 P. O. BOX 2491  
 HOBBS NM, 88241  
 Fax To: (575) 392-9376

Received:	09/25/2025	Sampling Date:	09/25/2025
Reported:	10/01/2025	Sampling Type:	Soil
Project Name:	DONKEY KONG CTB ( NAPP2520950540 )	Sampling Condition:	Cool & Intact
Project Number:	PRS - 135	Sample Received By:	Alyssa Parras
Project Location:	PERMIAN 32.3308162-103.4194747		

**Sample ID: B 116 @ 1' (H256028-46)**

BTEX 8021B		mg/kg		Analyzed By: JH						
Analyte	Result	Reporting Limit	Analyzed	Method Blank	BS	% Recovery	True Value QC	RPD	Qualifier	
Benzene*	<0.050	0.050	09/26/2025	ND	2.00	100	2.00	4.46		
Toluene*	<0.050	0.050	09/26/2025	ND	2.07	103	2.00	4.63		
Ethylbenzene*	<0.050	0.050	09/26/2025	ND	2.18	109	2.00	3.49		
Total Xylenes*	<0.150	0.150	09/26/2025	ND	6.33	105	6.00	3.69		
Total BTEX	<0.300	0.300	09/26/2025	ND						

Surrogate: 4-Bromofluorobenzene (PID) 114 % 70.4-141

Chloride, SM4500Cl-B		mg/kg		Analyzed By: KH						
Analyte	Result	Reporting Limit	Analyzed	Method Blank	BS	% Recovery	True Value QC	RPD	Qualifier	
Chloride	128	16.0	09/26/2025	ND	432	108	400	0.00		

TPH 8015M		mg/kg		Analyzed By: MS					
Analyte	Result	Reporting Limit	Analyzed	Method Blank	BS	% Recovery	True Value QC	RPD	Qualifier
GRO C6-C10*	<10.0	10.0	09/26/2025	ND	186	92.9	200	1.76	
DRO >C10-C28*	<10.0	10.0	09/26/2025	ND	191	95.6	200	0.292	
EXT DRO >C28-C36	<10.0	10.0	09/26/2025	ND					

Surrogate: 1-Chlorooctane 85.0 % 52.4-130

Surrogate: 1-Chlorooctadecane 85.5 % 39.9-141

Cardinal Laboratories

\*=Accredited Analyte

PLEASE NOTE: Liability and Damages. Cardinal's liability and client's exclusive remedy for any claim arising, whether based in contract or tort, shall be limited to the amount paid by client for analyses. All claims, including those for negligence and any other cause whatsoever shall be deemed waived unless made in writing and received by Cardinal within thirty (30) days after completion of the applicable service. In no event shall Cardinal be liable for incidental or consequential damages, including, without limitation, business interruptions, loss of use, or loss of profits incurred by client, its subsidiaries, affiliates or successors arising out of or related to the performance of the services hereunder by Cardinal, regardless of whether such claim is based upon any of the above stated reasons or otherwise. Results relate only to the samples identified above. This report shall not be reproduced except in full with written approval of Cardinal Laboratories.

Celey D. Keene, Lab Director/Quality Manager



PHONE (575) 393-2326 ° 101 E. MARLAND ° HOBBS, NM 88240

**Analytical Results For:**

DIAMONDBACK DISPOSAL SERVICE INC.  
 JUSTIN ROBERTS  
 P. O. BOX 2491  
 HOBBS NM, 88241  
 Fax To: (575) 392-9376

Received:	09/25/2025	Sampling Date:	09/25/2025
Reported:	10/01/2025	Sampling Type:	Soil
Project Name:	DONKEY KONG CTB ( NAPP2520950540 )	Sampling Condition:	Cool & Intact
Project Number:	PRS - 135	Sample Received By:	Alyssa Parras
Project Location:	PERMIAN 32.3308162-103.4194747		

**Sample ID: B 117 @ 1' (H256028-47)**

BTEx 8021B		mg/kg		Analyzed By: JH						
Analyte	Result	Reporting Limit	Analyzed	Method Blank	BS	% Recovery	True Value QC	RPD	Qualifier	
Benzene*	<0.050	0.050	09/26/2025	ND	2.00	100	2.00	4.46		
Toluene*	<0.050	0.050	09/26/2025	ND	2.07	103	2.00	4.63		
Ethylbenzene*	<0.050	0.050	09/26/2025	ND	2.18	109	2.00	3.49		
Total Xylenes*	<0.150	0.150	09/26/2025	ND	6.33	105	6.00	3.69		
Total BTEX	<0.300	0.300	09/26/2025	ND						

Surrogate: 4-Bromofluorobenzene (PID) 112 % 70.4-141

Chloride, SM4500CI-B		mg/kg		Analyzed By: KH						
Analyte	Result	Reporting Limit	Analyzed	Method Blank	BS	% Recovery	True Value QC	RPD	Qualifier	
Chloride	160	16.0	09/26/2025	ND	432	108	400	0.00		

TPH 8015M		mg/kg		Analyzed By: MS					
Analyte	Result	Reporting Limit	Analyzed	Method Blank	BS	% Recovery	True Value QC	RPD	Qualifier
GRO C6-C10*	<10.0	10.0	09/26/2025	ND	186	92.9	200	1.76	
DRO >C10-C28*	<10.0	10.0	09/26/2025	ND	191	95.6	200	0.292	
EXT DRO >C28-C36	<10.0	10.0	09/26/2025	ND					

Surrogate: 1-Chlorooctane 94.0 % 52.4-130

Surrogate: 1-Chlorooctadecane 94.2 % 39.9-141

Cardinal Laboratories

\*=Accredited Analyte

PLEASE NOTE: Liability and Damages. Cardinal's liability and client's exclusive remedy for any claim arising, whether based in contract or tort, shall be limited to the amount paid by client for analyses. All claims, including those for negligence and any other cause whatsoever shall be deemed waived unless made in writing and received by Cardinal within thirty (30) days after completion of the applicable service. In no event shall Cardinal be liable for incidental or consequential damages, including, without limitation, business interruptions, loss of use, or loss of profits incurred by client, its subsidiaries, affiliates or successors arising out of or related to the performance of the services hereunder by Cardinal, regardless of whether such claim is based upon any of the above stated reasons or otherwise. Results relate only to the samples identified above. This report shall not be reproduced except in full with written approval of Cardinal Laboratories.

Celey D. Keene, Lab Director/Quality Manager



PHONE (575) 393-2326 ° 101 E. MARLAND ° HOBBS, NM 88240

**Analytical Results For:**

DIAMONDBACK DISPOSAL SERVICE INC.  
 JUSTIN ROBERTS  
 P. O. BOX 2491  
 HOBBS NM, 88241  
 Fax To: (575) 392-9376

Received:	09/25/2025	Sampling Date:	09/25/2025
Reported:	10/01/2025	Sampling Type:	Soil
Project Name:	DONKEY KONG CTB ( NAPP2520950540 )	Sampling Condition:	Cool & Intact
Project Number:	PRS - 135	Sample Received By:	Alyssa Parras
Project Location:	PERMIAN 32.3308162-103.4194747		

**Sample ID: B 118 @ 1' (H256028-48)**

BTEX 8021B		mg/kg		Analyzed By: JH						
Analyte	Result	Reporting Limit	Analyzed	Method Blank	BS	% Recovery	True Value QC	RPD	Qualifier	
Benzene*	<0.050	0.050	09/26/2025	ND	2.00	100	2.00	4.46		
Toluene*	<0.050	0.050	09/26/2025	ND	2.07	103	2.00	4.63		
Ethylbenzene*	<0.050	0.050	09/26/2025	ND	2.18	109	2.00	3.49		
Total Xylenes*	<0.150	0.150	09/26/2025	ND	6.33	105	6.00	3.69		
Total BTEX	<0.300	0.300	09/26/2025	ND						

Surrogate: 4-Bromofluorobenzene (PID) 112 % 70.4-141

Chloride, SM4500Cl-B		mg/kg		Analyzed By: KH						
Analyte	Result	Reporting Limit	Analyzed	Method Blank	BS	% Recovery	True Value QC	RPD	Qualifier	
Chloride	208	16.0	09/26/2025	ND	432	108	400	0.00		

TPH 8015M		mg/kg		Analyzed By: MS					
Analyte	Result	Reporting Limit	Analyzed	Method Blank	BS	% Recovery	True Value QC	RPD	Qualifier
GRO C6-C10*	<10.0	10.0	09/26/2025	ND	186	92.9	200	1.76	
DRO >C10-C28*	<10.0	10.0	09/26/2025	ND	191	95.6	200	0.292	
EXT DRO >C28-C36	<10.0	10.0	09/26/2025	ND					

Surrogate: 1-Chlorooctane 92.2 % 52.4-130

Surrogate: 1-Chlorooctadecane 92.6 % 39.9-141

Cardinal Laboratories

\*=Accredited Analyte

PLEASE NOTE: Liability and Damages. Cardinal's liability and client's exclusive remedy for any claim arising, whether based in contract or tort, shall be limited to the amount paid by client for analyses. All claims, including those for negligence and any other cause whatsoever shall be deemed waived unless made in writing and received by Cardinal within thirty (30) days after completion of the applicable service. In no event shall Cardinal be liable for incidental or consequential damages, including, without limitation, business interruptions, loss of use, or loss of profits incurred by client, its subsidiaries, affiliates or successors arising out of or related to the performance of the services hereunder by Cardinal, regardless of whether such claim is based upon any of the above stated reasons or otherwise. Results relate only to the samples identified above. This report shall not be reproduced except in full with written approval of Cardinal Laboratories.

Celey D. Keene, Lab Director/Quality Manager



---

PHONE (575) 393-2326 ° 101 E. MARLAND ° HOBBS, NM 88240

---

### Notes and Definitions

BS-3	Blank spike recovery outside of lab established statistical limits, but still within method limits. Data is not adversely affected.
ND	Analyte NOT DETECTED at or above the reporting limit
RPD	Relative Percent Difference
**	Samples not received at proper temperature of 6°C or below.
***	Insufficient time to reach temperature.
-	Chloride by SM4500Cl-B does not require samples be received at or below 6°C Samples reported on an as received basis (wet) unless otherwise noted on report

---

Cardinal Laboratories

\*=Accredited Analyte

PLEASE NOTE: Liability and Damages. Cardinal's liability and client's exclusive remedy for any claim arising, whether based in contract or tort, shall be limited to the amount paid by client for analyses. All claims, including those for negligence and any other cause whatsoever shall be deemed waived unless made in writing and received by Cardinal within thirty (30) days after completion of the applicable service. In no event shall Cardinal be liable for incidental or consequential damages, including, without limitation, business interruptions, loss of use, or loss of profits incurred by client, its subsidiaries, affiliates or successors arising out of or related to the performance of the services hereunder by Cardinal, regardless of whether such claim is based upon any of the above stated reasons or otherwise. Results relate only to the samples identified above. This report shall not be reproduced except in full with written approval of Cardinal Laboratories.

A handwritten signature in black ink, appearing to read "Celey D. Keene".

---

Celey D. Keene, Lab Director/Quality Manager

101 East Marland, Hobbs, NM 88240  
(575) 393-2326 FAX (575) 393-2476

**Company Name:** Diamondback Disposal Services

**BILL TO**

ANALYSIS REQUEST
------------------

[illegible]





101 East Marland, Hobbs, NM 88240  
(575) 393-2326 FAX (575) 393-2476

## CHAIN-OF-CUSTODY AND ANALYSIS REQUEST

Company Name: Diamondback Disposal Services						P.O. #:						ANALYSIS REQUEST					
Project Manager: Justin Roberts						Company: Permian Resources											
Address: 2525 NW County Rd.						Attn: Montgomery Floyd											
City: Hobbs						State: NM Zip: 88240											
Phone #:						Address:											
Fax #:						City:											
Project #: PRS-135						Project Owner:											
Project Name: Donkey Kong CTB nAP2520950540						State:						Zip:					
Project Location: 32.3308162,-103.4194747						Phone #:											
Sample Name: Jacob Thurman						Fax #:											
FOR LAB USE ONLY						PRESERV.						SAMPLING					
Lab I.D.						Matrix											
Sample I.D.						(G)RAB OR (C)OMP.											
						# CONTAINERS											
						GROUNDWATER											
						WASTEWATER											
						SOIL											
						OIL											
						SLUDGE											
						OTHER :											
						ACID/BASE:											
						ICE / COOL											
						OTHER :											
						DATE						TIME					
B58 @ 2'						X						9-25-25					
B59 @ 2'						X						9-25-25					
B60 @ 1'						X						9-25-25					
B61 @ 2'						X						9-25-25					
B62 @ 1'						X						9-25-25					
B63 @ 1'						X						9-25-25					
B64 @ 2'						X						9-25-25					
B65 @ 2'						X						9-25-25					
B66 @ 2'						X						9-25-25					
B67 @ 2'						X						9-25-25					
B68 @ 2'						X						9-25-25					
B69 @ 2'						X						9-25-25					
B70 @ 2'						X						9-25-25					
B71 @ 2'						X						9-25-25					
B72 @ 2'						X						9-25-25					
B73 @ 2'						X						9-25-25					
B74 @ 2'						X						9-25-25					
B75 @ 2'						X						9-25-25					
B76 @ 2'						X						9-25-25					
B77 @ 2'						X						9-25-25					
B78 @ 2'						X						9-25-25					
B79 @ 2'						X						9-25-25					
B80 @ 2'						X						9-25-25					
B81 @ 2'						X						9-25-25					
B82 @ 2'						X						9-25-25					
B83 @ 2'						X						9-25-25					
B84 @ 2'						X						9-25-25					
B85 @ 2'						X						9-25-25					
B86 @ 2'						X						9-25-25					
B87 @ 2'						X						9-25-25					
B88 @ 2'						X						9-25-25					
B89 @ 2'						X						9-25-25					
B90 @ 2'						X						9-25-25					
B91 @ 2'						X						9-25-25					
B92 @ 2'						X						9-25-25					
B93 @ 2'						X						9-25-25					
B94 @ 2'						X						9-25-25					
B95 @ 2'						X						9-25-25					
B96 @ 2'						X						9-25-25					
B97 @ 2'						X						9-25-25					
B98 @ 2'						X						9-25-25					
B99 @ 2'						X						9-25-25					
B100 @ 2'						X						9-25-25					
B101 @ 2'						X						9-25-25					
B102 @ 2'						X						9-25-25					
B103 @ 2'						X						9-25-25					
B104 @ 2'						X						9-25-25					
B105 @ 2'						X						9-25-25					
B106 @ 2'						X						9-25-25					
B107 @ 2'						X						9-25-25					
B108 @ 2'						X						9-25-25					
B109 @ 2'						X						9-25-25					
B110 @ 2'						X						9-25-25					
B111 @ 2'						X						9-25-25					
B112 @ 2'						X						9-25-25					
B113 @ 2'						X						9-25-25					
B114 @ 2'						X						9-25-25					
B115 @ 2'						X						9-25-25					
B116 @ 2'						X						9-25-25					
B117 @ 2'						X						9-25-25					
B118 @ 2'						X						9-25-25					
B119 @ 2'						X						9-25-25					
B120 @ 2'						X						9-25-25					
B121 @ 2'						X						9-25-25					
B122 @ 2'						X						9-25-25					
B123 @ 2'						X						9-25-25					
B124 @ 2'						X						9-25-25					
B125 @ 2'						X						9-25-25					
B126 @ 2'						X						9-25-25					
B127 @ 2'						X						9-25-25					
B128 @ 2'						X						9-25-25					
B129 @ 2'						X						9-25-25					
B130 @ 2'						X						9-25-25					
B131 @ 2'						X						9-25-25					
B132 @ 2'						X						9-25-25					
B133 @ 2'						X						9-25-25					
B134 @ 2'						X						9-25-25					
B135 @ 2'																	





101 East Marland, Hobbs, NM 88240  
(575) 393-2326 FAX (575) 393-2476

## CHAIN-OF-CUSTODY AND ANALYSIS REQUEST

Company Name: Diamondback Disposal Services						P.O. #:					
Project Manager: Justin Roberts						Company: Permian Resources					
Address: 2525 NW County Rd.						Attn: Montgomery Floyd					
City: Hobbs						State: NM Zip: 88240					
Phone #:						Fax #:					
Project #: PRS-135						Project Owner:					
Project Name: Donkey Kong CTB nAPP250950540						State: Zip:					
Project Location: 32 3308162,-103.4194747						Phone #: Fax #:					
Sampler Name: Jacob Thurman											
FOR LAB USE ONLY											
Lab I.D.						Sample I.D.					
(G)RAB OR (C)OMP.						# CONTAINERS					
GROUNDWATER						WASTEWATER					
SOIL						OIL					
SLUDGE						OTHER :					
ACID/BASE:						ICE / COOL					
OTHER :						DATE TIME					
B90 @ 1'						X X X					
B91 @ 1'						X X X					
B92 @ 1'						X X X					
B93 @ 1'						X X X					
B94 @ 1'						X X X					
B95 @ 1'						X X X					
B96 @ 1'						X X X					
B97 @ 1'						X X X					
B98 @ 1'						X X X					
B99 @ 1'						X X X					
PLEASE NOTE: Liability and Damages. Cardinal's liability and client's exclusive remedy for any claim arising whether based in contract or tort, shall be limited to the amount paid by the client for the service. All claims, including those for negligence and any other cause whatsoever shall be deemed waived unless made in writing and received by Cardinal within 30 days after completion of the applicable services. In no event shall Cardinal be liable for incidental or consequential damages, including without limitation, business interruptions, loss of use, or loss of profits incurred by client, its subsidiaries, affiliates or successors arising out of or related to the performance of services hereunder by Cardinal, regardless of whether such claim is based upon any of the above stated reasons or otherwise.											
Relinquished By: [Signature]						Date: 9-25-25 Time: 10:32 AM Received By: [Signature]					
Delivered By: (Circle One)						Observed Temp. °C Corrected Temp. °C Sample Condition Cool Intact Yes No					
Sampler - UPS - Bus - Other:						CHECKED BY: (Initials) Turnaround Time: Standard Rush Bacteria (only) Sample Condition Cool Intact Observed Temp. °C Corrected Temp. °C					

## CHAIN-OF-CUSTODY AND ANALYSIS REQUEST

[illegible]



Diamondback Disposal Services

## ANALYSIS REQUEST

[illegible]



PHONE (575) 393-2326 ° 101 E. MARLAND ° HOBBS, NM 88240

October 01, 2025

JUSTIN ROBERTS

DIAMONDBACK DISPOSAL SERVICE INC.

P. O. BOX 2491

HOBBS, NM 88241

RE: DONKEY KONG CTB ( NAPP2520950540 )

Enclosed are the results of analyses for samples received by the laboratory on 09/25/25 16:32.

Cardinal Laboratories is accredited through Texas NELAP under certificate number TX-C25-00101. Accreditation applies to drinking water, non-potable water and solid and chemical materials. All accredited analytes are denoted by an asterisk (\*). For a complete list of accredited analytes and matrices visit the TCEQ website at [www.tceq.texas.gov/field/qa/lab\\_accred\\_certif.html](http://www.tceq.texas.gov/field/qa/lab_accred_certif.html).

Cardinal Laboratories is accredited through the State of Colorado Department of Public Health and Environment for:

Method EPA 552.2	Haloacetic Acids (HAA-5)
Method EPA 524.2	Total Trihalomethanes (TTHM)
Method EPA 524.4	Regulated VOCs (V1, V2, V3)

Accreditation applies to public drinking water matrices.

This report meets NELAP requirements and is made up of a cover page, analytical results, and a copy of the original chain-of-custody. If you have any questions concerning this report, please feel free to contact me.

Sincerely,

A handwritten signature in black ink that reads "Coley D. Keene". The signature is written in a cursive style with a large, stylized 'C' and 'K'.

Celey D. Keene

Lab Director/Quality Manager



PHONE (575) 393-2326 ° 101 E. MARLAND ° HOBBS, NM 88240

**Analytical Results For:**

DIAMONDBACK DISPOSAL SERVICE INC.  
 JUSTIN ROBERTS  
 P. O. BOX 2491  
 HOBBS NM, 88241  
 Fax To: (575) 392-9376

Received:	09/25/2025	Sampling Date:	09/25/2025
Reported:	10/01/2025	Sampling Type:	Soil
Project Name:	DONKEY KONG CTB ( NAPP2520950540 )	Sampling Condition:	Cool & Intact
Project Number:	PRS - 135	Sample Received By:	Alyssa Parras
Project Location:	PERMIAN 32.3308162-103.4194747		

**Sample ID: W - 1 @ 0-4' (H256029-01)**

BTX 8021B		mg/kg		Analyzed By: JH					
Analyte	Result	Reporting Limit	Analyzed	Method Blank	BS	% Recovery	True Value QC	RPD	Qualifier
Benzene*	<0.050	0.050	09/26/2025	ND	2.00	100	2.00	4.46	
Toluene*	<0.050	0.050	09/26/2025	ND	2.07	103	2.00	4.63	
Ethylbenzene*	<0.050	0.050	09/26/2025	ND	2.18	109	2.00	3.49	
Total Xylenes*	<0.150	0.150	09/26/2025	ND	6.33	105	6.00	3.69	
Total BTX	<0.300	0.300	09/26/2025	ND					

Surrogate: 4-Bromofluorobenzene (PID) 114 % 70.4-141

Chloride, SM4500Cl-B		mg/kg		Analyzed By: HM					
Analyte	Result	Reporting Limit	Analyzed	Method Blank	BS	% Recovery	True Value QC	RPD	Qualifier
Chloride	176	16.0	09/26/2025	ND	416	104	400	0.00	

TPH 8015M		mg/kg		Analyzed By: MS					
Analyte	Result	Reporting Limit	Analyzed	Method Blank	BS	% Recovery	True Value QC	RPD	Qualifier
GRO C6-C10*	<10.0	10.0	09/26/2025	ND	186	92.9	200	1.76	
DRO >C10-C28*	<10.0	10.0	09/26/2025	ND	191	95.6	200	0.292	
EXT DRO >C28-C36	<10.0	10.0	09/26/2025	ND					

Surrogate: 1-Chlorooctane 86.5 % 52.4-130

Surrogate: 1-Chlorooctadecane 85.3 % 39.9-141

Cardinal Laboratories

\*=Accredited Analyte

PLEASE NOTE: Liability and Damages. Cardinal's liability and client's exclusive remedy for any claim arising, whether based in contract or tort, shall be limited to the amount paid by client for analyses. All claims, including those for negligence and any other cause whatsoever shall be deemed waived unless made in writing and received by Cardinal within thirty (30) days after completion of the applicable service. In no event shall Cardinal be liable for incidental or consequential damages, including, without limitation, business interruptions, loss of use, or loss of profits incurred by client, its subsidiaries, affiliates or successors arising out of or related to the performance of the services hereunder by Cardinal, regardless of whether such claim is based upon any of the above stated reasons or otherwise. Results relate only to the samples identified above. This report shall not be reproduced except in full with written approval of Cardinal Laboratories.

Celey D. Keene, Lab Director/Quality Manager



PHONE (575) 393-2326 ° 101 E. MARLAND ° HOBBS, NM 88240

**Analytical Results For:**

DIAMONDBACK DISPOSAL SERVICE INC.  
 JUSTIN ROBERTS  
 P. O. BOX 2491  
 HOBBS NM, 88241  
 Fax To: (575) 392-9376

Received:	09/25/2025	Sampling Date:	09/25/2025
Reported:	10/01/2025	Sampling Type:	Soil
Project Name:	DONKEY KONG CTB ( NAPP2520950540 )	Sampling Condition:	Cool & Intact
Project Number:	PRS - 135	Sample Received By:	Alyssa Parras
Project Location:	PERMIAN 32.3308162-103.4194747		

**Sample ID: W - 2 @ 0-1' (H256029-02)**

BTEx 8021B		mg/kg		Analyzed By: JH						
Analyte	Result	Reporting Limit	Analyzed	Method Blank	BS	% Recovery	True Value QC	RPD	Qualifier	
Benzene*	<0.050	0.050	09/26/2025	ND	2.00	100	2.00	4.46		
Toluene*	<0.050	0.050	09/26/2025	ND	2.07	103	2.00	4.63		
Ethylbenzene*	<0.050	0.050	09/26/2025	ND	2.18	109	2.00	3.49		
Total Xylenes*	<0.150	0.150	09/26/2025	ND	6.33	105	6.00	3.69		
Total BTEX	<0.300	0.300	09/26/2025	ND						

Surrogate: 4-Bromofluorobenzene (PID) 114 % 70.4-141

Chloride, SM4500Cl-B		mg/kg		Analyzed By: HM						
Analyte	Result	Reporting Limit	Analyzed	Method Blank	BS	% Recovery	True Value QC	RPD	Qualifier	
Chloride	160	16.0	09/26/2025	ND	416	104	400	0.00		

TPH 8015M		mg/kg		Analyzed By: MS					
Analyte	Result	Reporting Limit	Analyzed	Method Blank	BS	% Recovery	True Value QC	RPD	Qualifier
GRO C6-C10*	<10.0	10.0	09/26/2025	ND	186	92.9	200	1.76	
DRO >C10-C28*	<10.0	10.0	09/26/2025	ND	191	95.6	200	0.292	
EXT DRO >C28-C36	<10.0	10.0	09/26/2025	ND					

Surrogate: 1-Chlorooctane 92.5 % 52.4-130

Surrogate: 1-Chlorooctadecane 92.1 % 39.9-141

Cardinal Laboratories

\*=Accredited Analyte

PLEASE NOTE: Liability and Damages. Cardinal's liability and client's exclusive remedy for any claim arising, whether based in contract or tort, shall be limited to the amount paid by client for analyses. All claims, including those for negligence and any other cause whatsoever shall be deemed waived unless made in writing and received by Cardinal within thirty (30) days after completion of the applicable service. In no event shall Cardinal be liable for incidental or consequential damages, including, without limitation, business interruptions, loss of use, or loss of profits incurred by client, its subsidiaries, affiliates or successors arising out of or related to the performance of the services hereunder by Cardinal, regardless of whether such claim is based upon any of the above stated reasons or otherwise. Results relate only to the samples identified above. This report shall not be reproduced except in full with written approval of Cardinal Laboratories.

Celey D. Keene, Lab Director/Quality Manager





PHONE (575) 393-2326 ° 101 E. MARLAND ° HOBBS, NM 88240

**Analytical Results For:**

DIAMONDBACK DISPOSAL SERVICE INC.  
 JUSTIN ROBERTS  
 P. O. BOX 2491  
 HOBBS NM, 88241  
 Fax To: (575) 392-9376

Received:	09/25/2025	Sampling Date:	09/25/2025
Reported:	10/01/2025	Sampling Type:	Soil
Project Name:	DONKEY KONG CTB ( NAPP2520950540 )	Sampling Condition:	Cool & Intact
Project Number:	PRS - 135	Sample Received By:	Alyssa Parras
Project Location:	PERMIAN 32.3308162-103.4194747		

**Sample ID: W - 3 @ 0-1' (H256029-03)**

BTEx 8021B		mg/kg		Analyzed By: JH						
Analyte	Result	Reporting Limit	Analyzed	Method Blank	BS	% Recovery	True Value QC	RPD	Qualifier	
Benzene*	<0.050	0.050	09/26/2025	ND	2.00	100	2.00	4.46		
Toluene*	<0.050	0.050	09/26/2025	ND	2.07	103	2.00	4.63		
Ethylbenzene*	<0.050	0.050	09/26/2025	ND	2.18	109	2.00	3.49		
Total Xylenes*	<0.150	0.150	09/26/2025	ND	6.33	105	6.00	3.69		
Total BTEX	<0.300	0.300	09/26/2025	ND						

Surrogate: 4-Bromofluorobenzene (PID) 115 % 70.4-141

Chloride, SM4500Cl-B		mg/kg		Analyzed By: HM						
Analyte	Result	Reporting Limit	Analyzed	Method Blank	BS	% Recovery	True Value QC	RPD	Qualifier	
Chloride	304	16.0	09/26/2025	ND	416	104	400	0.00		

TPH 8015M		mg/kg		Analyzed By: MS					
Analyte	Result	Reporting Limit	Analyzed	Method Blank	BS	% Recovery	True Value QC	RPD	Qualifier
GRO C6-C10*	<10.0	10.0	09/26/2025	ND	186	92.9	200	1.76	
DRO >C10-C28*	<10.0	10.0	09/26/2025	ND	191	95.6	200	0.292	
EXT DRO >C28-C36	<10.0	10.0	09/26/2025	ND					

Surrogate: 1-Chlorooctane 91.3 % 52.4-130

Surrogate: 1-Chlorooctadecane 91.7 % 39.9-141

Cardinal Laboratories

\*=Accredited Analyte

PLEASE NOTE: Liability and Damages. Cardinal's liability and client's exclusive remedy for any claim arising, whether based in contract or tort, shall be limited to the amount paid by client for analyses. All claims, including those for negligence and any other cause whatsoever shall be deemed waived unless made in writing and received by Cardinal within thirty (30) days after completion of the applicable service. In no event shall Cardinal be liable for incidental or consequential damages, including, without limitation, business interruptions, loss of use, or loss of profits incurred by client, its subsidiaries, affiliates or successors arising out of or related to the performance of the services hereunder by Cardinal, regardless of whether such claim is based upon any of the above stated reasons or otherwise. Results relate only to the samples identified above. This report shall not be reproduced except in full with written approval of Cardinal Laboratories.

Celey D. Keene, Lab Director/Quality Manager



PHONE (575) 393-2326 ° 101 E. MARLAND ° HOBBS, NM 88240

**Analytical Results For:**

DIAMONDBACK DISPOSAL SERVICE INC.  
 JUSTIN ROBERTS  
 P. O. BOX 2491  
 HOBBS NM, 88241  
 Fax To: (575) 392-9376

Received:	09/25/2025	Sampling Date:	09/25/2025
Reported:	10/01/2025	Sampling Type:	Soil
Project Name:	DONKEY KONG CTB ( NAPP2520950540 )	Sampling Condition:	Cool & Intact
Project Number:	PRS - 135	Sample Received By:	Alyssa Parras
Project Location:	PERMIAN 32.3308162-103.4194747		

**Sample ID: W - 4 @ 0-1' (H256029-04)**

BTEx 8021B		mg/kg		Analyzed By: JH						
Analyte	Result	Reporting Limit	Analyzed	Method Blank	BS	% Recovery	True Value QC	RPD	Qualifier	
Benzene*	<0.050	0.050	09/26/2025	ND	2.00	100	2.00	4.46		
Toluene*	<0.050	0.050	09/26/2025	ND	2.07	103	2.00	4.63		
Ethylbenzene*	<0.050	0.050	09/26/2025	ND	2.18	109	2.00	3.49		
Total Xylenes*	<0.150	0.150	09/26/2025	ND	6.33	105	6.00	3.69		
Total BTEX	<0.300	0.300	09/26/2025	ND						

Surrogate: 4-Bromofluorobenzene (PID) 111 % 70.4-141

Chloride, SM4500Cl-B		mg/kg		Analyzed By: HM						
Analyte	Result	Reporting Limit	Analyzed	Method Blank	BS	% Recovery	True Value QC	RPD	Qualifier	
Chloride	144	16.0	09/26/2025	ND	416	104	400	0.00		

TPH 8015M		mg/kg		Analyzed By: MS					
Analyte	Result	Reporting Limit	Analyzed	Method Blank	BS	% Recovery	True Value QC	RPD	Qualifier
GRO C6-C10*	<10.0	10.0	09/26/2025	ND	186	92.9	200	1.76	
DRO >C10-C28*	<10.0	10.0	09/26/2025	ND	191	95.6	200	0.292	
EXT DRO >C28-C36	<10.0	10.0	09/26/2025	ND					

Surrogate: 1-Chlorooctane 89.8 % 52.4-130

Surrogate: 1-Chlorooctadecane 89.3 % 39.9-141

Cardinal Laboratories

\*=Accredited Analyte

PLEASE NOTE: Liability and Damages. Cardinal's liability and client's exclusive remedy for any claim arising, whether based in contract or tort, shall be limited to the amount paid by client for analyses. All claims, including those for negligence and any other cause whatsoever shall be deemed waived unless made in writing and received by Cardinal within thirty (30) days after completion of the applicable service. In no event shall Cardinal be liable for incidental or consequential damages, including, without limitation, business interruptions, loss of use, or loss of profits incurred by client, its subsidiaries, affiliates or successors arising out of or related to the performance of the services hereunder by Cardinal, regardless of whether such claim is based upon any of the above stated reasons or otherwise. Results relate only to the samples identified above. This report shall not be reproduced except in full with written approval of Cardinal Laboratories.

Celey D. Keene, Lab Director/Quality Manager



PHONE (575) 393-2326 ° 101 E. MARLAND ° HOBBS, NM 88240

**Analytical Results For:**

DIAMONDBACK DISPOSAL SERVICE INC.  
 JUSTIN ROBERTS  
 P. O. BOX 2491  
 HOBBS NM, 88241  
 Fax To: (575) 392-9376

Received:	09/25/2025	Sampling Date:	09/25/2025
Reported:	10/01/2025	Sampling Type:	Soil
Project Name:	DONKEY KONG CTB ( NAPP2520950540 )	Sampling Condition:	Cool & Intact
Project Number:	PRS - 135	Sample Received By:	Alyssa Parras
Project Location:	PERMIAN 32.3308162-103.4194747		

**Sample ID: W - 5 @ 0-1' (H256029-05)**

BTEx 8021B		mg/kg		Analyzed By: JH						
Analyte	Result	Reporting Limit	Analyzed	Method Blank	BS	% Recovery	True Value QC	RPD	Qualifier	
Benzene*	<0.050	0.050	09/26/2025	ND	2.00	100	2.00	4.46		
Toluene*	<0.050	0.050	09/26/2025	ND	2.07	103	2.00	4.63		
Ethylbenzene*	<0.050	0.050	09/26/2025	ND	2.18	109	2.00	3.49		
Total Xylenes*	<0.150	0.150	09/26/2025	ND	6.33	105	6.00	3.69		
Total BTEX	<0.300	0.300	09/26/2025	ND						

Surrogate: 4-Bromofluorobenzene (PID) 111 % 70.4-141

Chloride, SM4500Cl-B		mg/kg		Analyzed By: HM						
Analyte	Result	Reporting Limit	Analyzed	Method Blank	BS	% Recovery	True Value QC	RPD	Qualifier	
Chloride	80.0	16.0	09/26/2025	ND	416	104	400	0.00		

TPH 8015M		mg/kg		Analyzed By: MS					
Analyte	Result	Reporting Limit	Analyzed	Method Blank	BS	% Recovery	True Value QC	RPD	Qualifier
GRO C6-C10*	<10.0	10.0	09/26/2025	ND	214	107	200	1.47	
DRO >C10-C28*	<10.0	10.0	09/26/2025	ND	206	103	200	0.0501	
EXT DRO >C28-C36	<10.0	10.0	09/26/2025	ND					

Surrogate: 1-Chlorooctane 93.4 % 52.4-130

Surrogate: 1-Chlorooctadecane 88.9 % 39.9-141

Cardinal Laboratories

\*=Accredited Analyte

PLEASE NOTE: Liability and Damages. Cardinal's liability and client's exclusive remedy for any claim arising, whether based in contract or tort, shall be limited to the amount paid by client for analyses. All claims, including those for negligence and any other cause whatsoever shall be deemed waived unless made in writing and received by Cardinal within thirty (30) days after completion of the applicable service. In no event shall Cardinal be liable for incidental or consequential damages, including, without limitation, business interruptions, loss of use, or loss of profits incurred by client, its subsidiaries, affiliates or successors arising out of or related to the performance of the services hereunder by Cardinal, regardless of whether such claim is based upon any of the above stated reasons or otherwise. Results relate only to the samples identified above. This report shall not be reproduced except in full with written approval of Cardinal Laboratories.

Celey D. Keene, Lab Director/Quality Manager



PHONE (575) 393-2326 ° 101 E. MARLAND ° HOBBS, NM 88240

**Analytical Results For:**

DIAMONDBACK DISPOSAL SERVICE INC.  
 JUSTIN ROBERTS  
 P. O. BOX 2491  
 HOBBS NM, 88241  
 Fax To: (575) 392-9376

Received:	09/25/2025	Sampling Date:	09/25/2025
Reported:	10/01/2025	Sampling Type:	Soil
Project Name:	DONKEY KONG CTB ( NAPP2520950540 )	Sampling Condition:	Cool & Intact
Project Number:	PRS - 135	Sample Received By:	Alyssa Parras
Project Location:	PERMIAN 32.3308162-103.4194747		

**Sample ID: W - 6 @ 0-1' (H256029-06)**

BTEX 8021B		mg/kg		Analyzed By: JH						
Analyte	Result	Reporting Limit	Analyzed	Method Blank	BS	% Recovery	True Value QC	RPD	Qualifier	
Benzene*	<0.050	0.050	09/26/2025	ND	2.00	100	2.00	4.46		
Toluene*	<0.050	0.050	09/26/2025	ND	2.07	103	2.00	4.63		
Ethylbenzene*	<0.050	0.050	09/26/2025	ND	2.18	109	2.00	3.49		
Total Xylenes*	<0.150	0.150	09/26/2025	ND	6.33	105	6.00	3.69		
Total BTEX	<0.300	0.300	09/26/2025	ND						

Surrogate: 4-Bromofluorobenzene (PID) 112 % 70.4-141

Chloride, SM4500Cl-B		mg/kg		Analyzed By: HM						
Analyte	Result	Reporting Limit	Analyzed	Method Blank	BS	% Recovery	True Value QC	RPD	Qualifier	
Chloride	80.0	16.0	09/26/2025	ND	416	104	400	0.00		

TPH 8015M		mg/kg		Analyzed By: MS					
Analyte	Result	Reporting Limit	Analyzed	Method Blank	BS	% Recovery	True Value QC	RPD	Qualifier
GRO C6-C10*	<10.0	10.0	09/26/2025	ND	214	107	200	1.47	
DRO >C10-C28*	<10.0	10.0	09/26/2025	ND	206	103	200	0.0501	
EXT DRO >C28-C36	<10.0	10.0	09/26/2025	ND					

Surrogate: 1-Chlorooctane 86.3 % 52.4-130

Surrogate: 1-Chlorooctadecane 81.0 % 39.9-141

Cardinal Laboratories

\*=Accredited Analyte

PLEASE NOTE: Liability and Damages. Cardinal's liability and client's exclusive remedy for any claim arising, whether based in contract or tort, shall be limited to the amount paid by client for analyses. All claims, including those for negligence and any other cause whatsoever shall be deemed waived unless made in writing and received by Cardinal within thirty (30) days after completion of the applicable service. In no event shall Cardinal be liable for incidental or consequential damages, including, without limitation, business interruptions, loss of use, or loss of profits incurred by client, its subsidiaries, affiliates or successors arising out of or related to the performance of the services hereunder by Cardinal, regardless of whether such claim is based upon any of the above stated reasons or otherwise. Results relate only to the samples identified above. This report shall not be reproduced except in full with written approval of Cardinal Laboratories.

Celey D. Keene, Lab Director/Quality Manager



PHONE (575) 393-2326 ° 101 E. MARLAND ° HOBBS, NM 88240

**Analytical Results For:**

DIAMONDBACK DISPOSAL SERVICE INC.  
 JUSTIN ROBERTS  
 P. O. BOX 2491  
 HOBBS NM, 88241  
 Fax To: (575) 392-9376

Received:	09/25/2025	Sampling Date:	09/25/2025
Reported:	10/01/2025	Sampling Type:	Soil
Project Name:	DONKEY KONG CTB ( NAPP2520950540 )	Sampling Condition:	Cool & Intact
Project Number:	PRS - 135	Sample Received By:	Alyssa Parras
Project Location:	PERMIAN 32.3308162-103.4194747		

**Sample ID: W - 7 @ 0-4' (H256029-07)**

BTEx 8021B		mg/kg		Analyzed By: JH						
Analyte	Result	Reporting Limit	Analyzed	Method Blank	BS	% Recovery	True Value QC	RPD	Qualifier	
Benzene*	<0.050	0.050	09/26/2025	ND	2.00	100	2.00	4.46		
Toluene*	<0.050	0.050	09/26/2025	ND	2.07	103	2.00	4.63		
Ethylbenzene*	<0.050	0.050	09/26/2025	ND	2.18	109	2.00	3.49		
Total Xylenes*	<0.150	0.150	09/26/2025	ND	6.33	105	6.00	3.69		
Total BTEx	<0.300	0.300	09/26/2025	ND						

Surrogate: 4-Bromofluorobenzene (PID) 115 % 70.4-141

Chloride, SM4500CI-B		mg/kg		Analyzed By: HM						
Analyte	Result	Reporting Limit	Analyzed	Method Blank	BS	% Recovery	True Value QC	RPD	Qualifier	
Chloride	160	16.0	09/26/2025	ND	416	104	400	0.00		

TPH 8015M		mg/kg		Analyzed By: MS					
Analyte	Result	Reporting Limit	Analyzed	Method Blank	BS	% Recovery	True Value QC	RPD	Qualifier
GRO C6-C10*	<10.0	10.0	09/26/2025	ND	214	107	200	1.47	
DRO >C10-C28*	<10.0	10.0	09/26/2025	ND	206	103	200	0.0501	
EXT DRO >C28-C36	<10.0	10.0	09/26/2025	ND					

Surrogate: 1-Chlorooctane 89.5 % 52.4-130

Surrogate: 1-Chlorooctadecane 84.0 % 39.9-141

Cardinal Laboratories

\*=Accredited Analyte

PLEASE NOTE: Liability and Damages. Cardinal's liability and client's exclusive remedy for any claim arising, whether based in contract or tort, shall be limited to the amount paid by client for analyses. All claims, including those for negligence and any other cause whatsoever shall be deemed waived unless made in writing and received by Cardinal within thirty (30) days after completion of the applicable service. In no event shall Cardinal be liable for incidental or consequential damages, including, without limitation, business interruptions, loss of use, or loss of profits incurred by client, its subsidiaries, affiliates or successors arising out of or related to the performance of the services hereunder by Cardinal, regardless of whether such claim is based upon any of the above stated reasons or otherwise. Results relate only to the samples identified above. This report shall not be reproduced except in full with written approval of Cardinal Laboratories.

Celey D. Keene, Lab Director/Quality Manager



---

PHONE (575) 393-2326 ° 101 E. MARLAND ° HOBBS, NM 88240

---

### Notes and Definitions

ND	Analyte NOT DETECTED at or above the reporting limit
RPD	Relative Percent Difference
**	Samples not received at proper temperature of 6°C or below.
***	Insufficient time to reach temperature.
-	Chloride by SM4500Cl-B does not require samples be received at or below 6°C Samples reported on an as received basis (wet) unless otherwise noted on report

---

Cardinal Laboratories

\*=Accredited Analyte

PLEASE NOTE: Liability and Damages. Cardinal's liability and client's exclusive remedy for any claim arising, whether based in contract or tort, shall be limited to the amount paid by client for analyses. All claims, including those for negligence and any other cause whatsoever shall be deemed waived unless made in writing and received by Cardinal within thirty (30) days after completion of the applicable service. In no event shall Cardinal be liable for incidental or consequential damages, including, without limitation, business interruptions, loss of use, or loss of profits incurred by client, its subsidiaries, affiliates or successors arising out of or related to the performance of the services hereunder by Cardinal, regardless of whether such claim is based upon any of the above stated reasons or otherwise. Results relate only to the samples identified above. This report shall not be reproduced except in full with written approval of Cardinal Laboratories.

A handwritten signature in black ink, appearing to read "Celey D. Keene".

---

Celey D. Keene, Lab Director/Quality Manager



**BILL TO**

### CHAIN-OF-CUSTODY AND ANALYSIS REQUEST

[illegible]

Sante Fe Main Office  
Phone: (505) 476-3441

General Information  
Phone: (505) 629-6116

Online Phone Directory  
<https://www.emnrd.nm.gov/ocd/contact-us>

**State of New Mexico**  
**Energy, Minerals and Natural Resources**  
**Oil Conservation Division**  
**1220 S. St Francis Dr.**  
**Santa Fe, NM 87505**

QUESTIONS

Action 543858

**QUESTIONS**

Operator: Permian Resources Operating, LLC 300 N. Marienfeld St Ste 1000 Midland, TX 79701	OGRID: 372165
	Action Number: 543858
	Action Type: [C-141] Reclamation Report C-141 (C-141-v-Reclamation)

**QUESTIONS**

<b>Prerequisites</b>	
Incident ID (n#)	nAPP2520950540
Incident Name	NAPP2520950540 DONKEY KONG CTB 1 @ FAPP2220946863
Incident Type	Produced Water Release
Incident Status	Reclamation Report Received
Incident Facility	[fAPP2220946863] Donkey Kong 1 CTB 1

**Location of Release Source**

Please answer all the questions in this group.

Site Name	Donkey Kong CTB 1
Date Release Discovered	07/28/2025
Surface Owner	State

**Incident Details**

Please answer all the questions in this group.

Incident Type	Produced Water Release
Did this release result in a fire or is the result of a fire	No
Did this release result in any injuries	No
Has this release reached or does it have a reasonable probability of reaching a watercourse	No
Has this release endangered or does it have a reasonable probability of endangering public health	No
Has this release substantially damaged or will it substantially damage property or the environment	No
Is this release of a volume that is or may with reasonable probability be detrimental to fresh water	No

**Nature and Volume of Release**

Material(s) released, please answer all that apply below. Any calculations or specific justifications for the volumes provided should be attached to the follow-up C-141 submission.

Crude Oil Released (bbls) Details	Not answered.
Produced Water Released (bbls) Details	Cause: Equipment Failure   Pump   Produced Water   Released: 125 BBL   Recovered: 15 BBL   Lost: 110 BBL.
Is the concentration of chloride in the produced water >10,000 mg/l	Yes
Condensate Released (bbls) Details	Not answered.
Natural Gas Vented (Mcf) Details	Not answered.
Natural Gas Flared (Mcf) Details	Not answered.
Other Released Details	Not answered.
Are there additional details for the questions above (i.e. any answer containing Other, Specify, Unknown, and/or Fire, or any negative lost amounts)	Not answered.

Sante Fe Main Office  
Phone: (505) 476-3441

General Information  
Phone: (505) 629-6116

Online Phone Directory  
<https://www.emnrd.nm.gov/ocd/contact-us>

**State of New Mexico**  
**Energy, Minerals and Natural Resources**  
**Oil Conservation Division**  
**1220 S. St Francis Dr.**  
**Santa Fe, NM 87505**

QUESTIONS, Page 2

Action 543858

**QUESTIONS (continued)**

Operator: Permian Resources Operating, LLC 300 N. Marienfeld St Ste 1000 Midland, TX 79701	OGRID: 372165
	Action Number: 543858
	Action Type: [C-141] Reclamation Report C-141 (C-141-v-Reclamation)

**QUESTIONS**

<b>Nature and Volume of Release (continued)</b>	
Is this a gas only submission (i.e. only significant Mcf values reported)	No, according to supplied volumes this does not appear to be a "gas only" report.
Was this a major release as defined by Subsection A of 19.15.29.7 NMAC	Yes
Reasons why this would be considered a submission for a notification of a major release	From paragraph A. "Major release" determine using: (1) an unauthorized release of a volume, excluding gases, of 25 barrels or more.
With the implementation of the 19.15.27 NMAC (05/25/2021), venting and/or flaring of natural gas (i.e. gas only) are to be submitted on the C-129 form.	

**Initial Response**

The responsible party must undertake the following actions immediately unless they could create a safety hazard that would result in injury.

The source of the release has been stopped	True
The impacted area has been secured to protect human health and the environment	True
Released materials have been contained via the use of berms or dikes, absorbent pads, or other containment devices	True
All free liquids and recoverable materials have been removed and managed appropriately	True
If all the actions described above have not been undertaken, explain why	Not answered.

Per Paragraph (4) of Subsection B of 19.15.29.8 NMAC the responsible party may commence remediation immediately after discovery of a release. If remediation has begun, please prepare and attach a narrative of actions to date in the follow-up C-141 submission. If remedial efforts have been successfully completed or if the release occurred within a lined containment area (see Subparagraph (a) of Paragraph (5) of Subsection A of 19.15.29.11 NMAC), please prepare and attach all information needed for closure evaluation in the follow-up C-141 submission.

I hereby certify that the information given above is true and complete to the best of my knowledge and understand that pursuant to OCD rules and regulations all operators are required to report and/or file certain release notifications and perform corrective actions for releases which may endanger public health or the environment. The acceptance of a C-141 report by the OCD does not relieve the operator of liability should their operations have failed to adequately investigate and remediate contamination that pose a threat to groundwater, surface water, human health or the environment. In addition, OCD acceptance of a C-141 report does not relieve the operator of responsibility for compliance with any other federal, state, or local laws and/or regulations.

I hereby agree and sign off to the above statement	Name: Matthew Taylor Title: Environmental Coordinator Email: matthew.taylor@permianres.com Date: 01/16/2026
----------------------------------------------------	----------------------------------------------------------------------------------------------------------------------

Sante Fe Main Office  
Phone: (505) 476-3441

General Information  
Phone: (505) 629-6116

Online Phone Directory  
<https://www.emnrd.nm.gov/ocd/contact-us>

**State of New Mexico**  
**Energy, Minerals and Natural Resources**  
**Oil Conservation Division**  
**1220 S. St Francis Dr.**  
**Santa Fe, NM 87505**

QUESTIONS, Page 3

Action 543858

**QUESTIONS (continued)**

Operator: Permian Resources Operating, LLC 300 N. Marienfeld St Ste 1000 Midland, TX 79701	OGRID: 372165
	Action Number: 543858
	Action Type: [C-141] Reclamation Report C-141 (C-141-v-Reclamation)

**QUESTIONS**

<b>Site Characterization</b>	
<i>Please answer all the questions in this group (only required when seeking remediation plan approval and beyond). This information must be provided to the appropriate district office no later than 90 days after the release discovery date.</i>	
What is the shallowest depth to groundwater beneath the area affected by the release in feet below ground surface (ft bgs)	Between 26 and 50 (ft.)
What method was used to determine the depth to ground water	NM OSE iWaters Database Search
Did this release impact groundwater or surface water	No
<b>What is the minimum distance, between the closest lateral extents of the release and the following surface areas:</b>	
A continuously flowing watercourse or any other significant watercourse	Between 1 and 5 (mi.)
Any lakebed, sinkhole, or playa lake (measured from the ordinary high-water mark)	Between 1 and 5 (mi.)
An occupied permanent residence, school, hospital, institution, or church	Greater than 5 (mi.)
A spring or a private domestic fresh water well used by less than five households for domestic or stock watering purposes	Between 1 and 5 (mi.)
Any other fresh water well or spring	Between 1 and 5 (mi.)
Incorporated municipal boundaries or a defined municipal fresh water well field	Greater than 5 (mi.)
A wetland	Between 1 and 5 (mi.)
A subsurface mine	Greater than 5 (mi.)
An (non-karst) unstable area	Greater than 5 (mi.)
Categorize the risk of this well / site being in a karst geology	Low
A 100-year floodplain	Greater than 5 (mi.)
Did the release impact areas not on an exploration, development, production, or storage site	Yes

<b>Remediation Plan</b>	
<i>Please answer all the questions that apply or are indicated. This information must be provided to the appropriate district office no later than 90 days after the release discovery date.</i>	
Requesting a remediation plan approval with this submission	Yes
<i>Attach a comprehensive report demonstrating the lateral and vertical extents of soil contamination associated with the release have been determined, pursuant to 19.15.29.11 NMAC and 19.15.29.13 NMAC.</i>	
Have the lateral and vertical extents of contamination been fully delineated	Yes
Was this release entirely contained within a lined containment area	No
<b>Soil Contamination Sampling:</b> (Provide the highest observable value for each, in milligrams per kilograms.)	
Chloride (EPA 300.0 or SM4500 Cl B)	67200
TPH (GRO+DRO+MRO) (EPA SW-846 Method 8015M)	40430
GRO+DRO (EPA SW-846 Method 8015M)	32600
BTEX (EPA SW-846 Method 8021B or 8260B)	0
Benzene (EPA SW-846 Method 8021B or 8260B)	0
<i>Per Subsection B of 19.15.29.11 NMAC unless the site characterization report includes completed efforts at remediation, the report must include a proposed remediation plan in accordance with 19.15.29.12 NMAC, which includes the anticipated timelines for beginning and completing the remediation.</i>	
On what estimated date will the remediation commence	09/18/2025
On what date will (or did) the final sampling or liner inspection occur	09/25/2025
On what date will (or was) the remediation complete(d)	09/23/2025
What is the estimated surface area (in square feet) that will be reclaimed	61000
What is the estimated volume (in cubic yards) that will be reclaimed	1608
What is the estimated surface area (in square feet) that will be remediated	23000
What is the estimated volume (in cubic yards) that will be remediated	1328
<i>These estimated dates and measurements are recognized to be the best guess or calculation at the time of submission and may (be) change(d) over time as more remediation efforts are completed.</i>	
<i>The OCD recognizes that proposed remediation measures may have to be minimally adjusted in accordance with the physical realities encountered during remediation. If the responsible party has any need to significantly deviate from the remediation plan proposed, then it should consult with the division to determine if another remediation plan submission is required.</i>	

Sante Fe Main Office  
Phone: (505) 476-3441

General Information  
Phone: (505) 629-6116

Online Phone Directory  
<https://www.emnrd.nm.gov/ocd/contact-us>

**State of New Mexico**  
**Energy, Minerals and Natural Resources**  
**Oil Conservation Division**  
**1220 S. St Francis Dr.**  
**Santa Fe, NM 87505**

QUESTIONS, Page 4

Action 543858

**QUESTIONS (continued)**

Operator: Permian Resources Operating, LLC 300 N. Marienfeld St Ste 1000 Midland, TX 79701	OGRID: 372165
	Action Number: 543858
	Action Type: [C-141] Reclamation Report C-141 (C-141-v-Reclamation)

**QUESTIONS**

<b>Remediation Plan (continued)</b>	
<i>Please answer all the questions that apply or are indicated. This information must be provided to the appropriate district office no later than 90 days after the release discovery date.</i>	
<b>This remediation will (or is expected to) utilize the following processes to remediate / reduce contaminants:</b>	
<i>(Select all answers below that apply.)</i>	
(Ex Situ) Excavation and <b>off-site</b> disposal (i.e. dig and haul, hydrovac, etc.)	Yes
Which OCD approved facility will be used for <b>off-site</b> disposal	fJEG1635837366 OWL LANDFILL JAL
<b>OR</b> which OCD approved well (API) will be used for <b>off-site</b> disposal	Not answered.
<b>OR</b> is the <b>off-site</b> disposal site, to be used, out-of-state	Not answered.
<b>OR</b> is the <b>off-site</b> disposal site, to be used, an NMED facility	Not answered.
(Ex Situ) Excavation and <b>on-site</b> remediation (i.e. On-Site Land Farms)	Not answered.
(In Situ) Soil Vapor Extraction	Not answered.
(In Situ) Chemical processing (i.e. Soil Shredding, Potassium Permanganate, etc.)	Not answered.
(In Situ) Biological processing (i.e. Microbes / Fertilizer, etc.)	Not answered.
(In Situ) Physical processing (i.e. Soil Washing, Gypsum, Disking, etc.)	Not answered.
Ground Water Abatement pursuant to 19.15.30 NMAC	Not answered.
OTHER (Non-listed remedial process)	Not answered.
<i>Per Subsection B of 19.15.29.11 NMAC unless the site characterization report includes completed efforts at remediation, the report must include a proposed remediation plan in accordance with 19.15.29.12 NMAC, which includes the anticipated timelines for beginning and completing the remediation.</i>	
I hereby certify that the information given above is true and complete to the best of my knowledge and understand that pursuant to OCD rules and regulations all operators are required to report and/or file certain release notifications and perform corrective actions for releases which may endanger public health or the environment. The acceptance of a C-141 report by the OCD does not relieve the operator of liability should their operations have failed to adequately investigate and remediate contamination that pose a threat to groundwater, surface water, human health or the environment. In addition, OCD acceptance of a C-141 report does not relieve the operator of responsibility for compliance with any other federal, state, or local laws and/or regulations.	
I hereby agree and sign off to the above statement	Name: Matthew Taylor Title: Environmental Coordinator Email: <a href="mailto:matthew.taylor@permianres.com">matthew.taylor@permianres.com</a> Date: 01/16/2026
<i>The OCD recognizes that proposed remediation measures may have to be minimally adjusted in accordance with the physical realities encountered during remediation. If the responsible party has any need to significantly deviate from the remediation plan proposed, then it should consult with the division to determine if another remediation plan submission is required.</i>	

Sante Fe Main Office  
Phone: (505) 476-3441

General Information  
Phone: (505) 629-6116

Online Phone Directory  
<https://www.emnrd.nm.gov/ocd/contact-us>

State of New Mexico  
Energy, Minerals and Natural Resources  
Oil Conservation Division  
1220 S. St Francis Dr.  
Santa Fe, NM 87505

QUESTIONS, Page 5  
  
Action 543858

QUESTIONS (continued)

Operator:  Permian Resources Operating, LLC 300 N. Marienfeld St Ste 1000 Midland, TX 79701	OGRID:  372165
	Action Number:  543858
	Action Type:  [C-141] Reclamation Report C-141 (C-141-v-Reclamation)

QUESTIONS

Deferral Requests Only	
Only answer the questions in this group if seeking a deferral upon approval this submission. Each of the following items must be confirmed as part of any request for deferral of remediation.	
Requesting a deferral of the remediation closure due date with the approval of this submission	No



Sante Fe Main Office  
Phone: (505) 476-3441

General Information  
Phone: (505) 629-6116

Online Phone Directory  
<https://www.emnrd.nm.gov/ocd/contact-us>

**State of New Mexico**  
**Energy, Minerals and Natural Resources**  
**Oil Conservation Division**  
**1220 S. St Francis Dr.**  
**Santa Fe, NM 87505**

QUESTIONS, Page 6

Action 543858

**QUESTIONS (continued)**

Operator: Permian Resources Operating, LLC 300 N. Marienfeld St Ste 1000 Midland, TX 79701	OGRID: 372165
	Action Number: 543858
	Action Type: [C-141] Reclamation Report C-141 (C-141-v-Reclamation)

**QUESTIONS**

Sampling Event Information	
Last sampling notification (C-141N) recorded	507156
Sampling date pursuant to Subparagraph (a) of Paragraph (1) of Subsection D of 19.15.29.12 NMAC	09/25/2025
What was the (estimated) number of samples that were to be gathered	50
What was the sampling surface area in square feet	9000

Remediation Closure Request	
<i>Only answer the questions in this group if seeking remediation closure for this release because all remediation steps have been completed.</i>	
Requesting a remediation closure approval with this submission	Yes
Have the lateral and vertical extents of contamination been fully delineated	Yes
Was this release entirely contained within a lined containment area	No
All areas reasonably needed for production or subsequent drilling operations have been stabilized, returned to the sites existing grade, and have a soil cover that prevents ponding of water, minimizing dust and erosion	Yes
What was the total surface area (in square feet) remediated	23000
What was the total volume (cubic yards) remediated	1328
All areas not reasonably needed for production or subsequent drilling operations have been reclaimed to contain a minimum of four feet of non-waste contain earthen material with concentrations less than 600 mg/kg chlorides, 100 mg/kg TPH, 50 mg/kg BTEX, and 10 mg/kg Benzene	Yes
What was the total surface area (in square feet) reclaimed	61000
What was the total volume (in cubic yards) reclaimed	1608
Summarize any additional remediation activities not included by answers (above)	Remediation is complete at the site.
<i>The responsible party must attach information demonstrating they have complied with all applicable closure requirements and any conditions or directives of the OCD. This demonstration should be in the form of a comprehensive report (in .pdf format) including a scaled site map, sampling diagrams, relevant field notes, photographs of any excavation prior to backfilling, laboratory data including chain of custody documents of final sampling, and a narrative of the remedial activities. Refer to 19.15.29.12 NMAC.</i>	
I hereby certify that the information given above is true and complete to the best of my knowledge and understand that pursuant to OCD rules and regulations all operators are required to report and/or file certain release notifications and perform corrective actions for releases which may endanger public health or the environment. The acceptance of a C-141 report by the OCD does not relieve the operator of liability should their operations have failed to adequately investigate and remediate contamination that pose a threat to groundwater, surface water, human health or the environment. In addition, OCD acceptance of a C-141 report does not relieve the operator of responsibility for compliance with any other federal, state, or local laws and/or regulations. The responsible party acknowledges they must substantially restore, reclaim, and re-vegetate the impacted surface area to the conditions that existed prior to the release or their final land use in accordance with 19.15.29.13 NMAC including notification to the OCD when reclamation and re-vegetation are complete.	
I hereby agree and sign off to the above statement	Name: Matthew Taylor Title: Environmental Coordinator Email: matthew.taylor@permianres.com Date: 01/16/2026

Sante Fe Main Office  
Phone: (505) 476-3441

General Information  
Phone: (505) 629-6116

Online Phone Directory  
<https://www.emnrd.nm.gov/ocd/contact-us>

**State of New Mexico**  
**Energy, Minerals and Natural Resources**  
**Oil Conservation Division**  
**1220 S. St Francis Dr.**  
**Santa Fe, NM 87505**

QUESTIONS, Page 7

Action 543858

**QUESTIONS (continued)**

Operator: Permian Resources Operating, LLC 300 N. Marienfeld St Ste 1000 Midland, TX 79701	OGRID: 372165
	Action Number: 543858
	Action Type: [C-141] Reclamation Report C-141 (C-141-v-Reclamation)

**QUESTIONS**

<b>Reclamation Report</b>	
<i>Only answer the questions in this group if all reclamation steps have been completed.</i>	
Requesting a reclamation approval with this submission	Yes
What was the total reclamation surface area (in square feet) for this site	61000
What was the total volume of replacement material (in cubic yards) for this site	1608
<i>Per Paragraph (1) of Subsection D of 19.15.29.13 NMAC the reclamation must contain a minimum of four feet of non-waste containing, uncontaminated, earthen material with chloride concentrations less than 600 mg/kg as analyzed by EPA Method 300.0, or other test methods approved by the division. The soil cover must include a top layer, which is either the background thickness of topsoil or one foot of suitable material to establish vegetation at the site, whichever is greater.</i>	
Is the soil top layer complete and is it suitable material to establish vegetation	Yes
On what (estimated) date will (or was) the reseedling commence(d)	10/07/2025
Summarize any additional reclamation activities not included by answers (above)	Reclamation is complete at the site.
<i>The responsible party must attach information demonstrating they have complied with all applicable reclamation requirements and any conditions or directives of the OCD. This demonstration should be in the form of attachments (in .pdf format) including a scaled site map, any proposed reseedling plans or relevant field notes, photographs of reclaimed area, and a narrative of the reclamation activities. Refer to 19.15.29.13 NMAC.</i>	
I hereby certify that the information given above is true and complete to the best of my knowledge and understand that pursuant to OCD rules and regulations all operators are required to report and/or file certain release notifications and perform corrective actions for releases which may endanger public health or the environment. The acceptance of a C-141 report by the OCD does not relieve the operator of liability should their operations have failed to adequately investigate and remediate contamination that pose a threat to groundwater, surface water, human health or the environment. In addition, OCD acceptance of a C-141 report does not relieve the operator of responsibility for compliance with any other federal, state, or local laws and/or regulations. The responsible party acknowledges they must substantially restore, reclaim, and re-vegetate the impacted surface area to the conditions that existed prior to the release or their final land use in accordance with 19.15.29.13 NMAC including notification to the OCD when reclamation and re-vegetation are complete.	
I hereby agree and sign off to the above statement	Name: Matthew Taylor Title: Environmental Coordinator Email: <a href="mailto:matthew.taylor@permianres.com">matthew.taylor@permianres.com</a> Date: 01/16/2026

Sante Fe Main Office  
Phone: (505) 476-3441

General Information  
Phone: (505) 629-6116

Online Phone Directory  
<https://www.emnrd.nm.gov/ocd/contact-us>

State of New Mexico  
Energy, Minerals and Natural Resources  
Oil Conservation Division  
1220 S. St Francis Dr.  
Santa Fe, NM 87505

QUESTIONS, Page 8  
  
Action 543858

QUESTIONS (continued)

Operator:  Permian Resources Operating, LLC 300 N. Marienfeld St Ste 1000 Midland, TX 79701	OGRID:  372165
	Action Number:  543858
	Action Type:  [C-141] Reclamation Report C-141 (C-141-v-Reclamation)

QUESTIONS

<b>Revegetation Report</b>	
<i>Only answer the questions in this group if all surface restoration, reclamation and re-vegetation obligations have been satisfied.</i>	
Requesting a restoration complete approval with this submission	No
<i>Per Paragraph (4) of Subsection (D) of 19.15.29.13 NMAC for any major or minor release containing liquids, the responsible party must notify the division when reclamation and re-vegetation are complete.</i>	

Sante Fe Main Office  
Phone: (505) 476-3441

General Information  
Phone: (505) 629-6116

Online Phone Directory  
<https://www.emnrd.nm.gov/ocd/contact-us>

State of New Mexico  
Energy, Minerals and Natural Resources  
Oil Conservation Division  
1220 S. St Francis Dr.  
Santa Fe, NM 87505

CONDITIONS

Action 543858

CONDITIONS

Operator: Permian Resources Operating, LLC 300 N. Marienfeld St Ste 1000 Midland, TX 79701	OGRID: 372165
	Action Number: 543858
	Action Type: [C-141] Reclamation Report C-141 (C-141-v-Reclamation)

CONDITIONS

Created By	Condition	Condition Date
scwells	None	1/30/2026