

2135 S. Loop 250 W.
Midland, Texas 79703
United States
ghd.com

Our Ref.: 12686216-NMOCD-1

January 22, 2026

New Mexico Oil Conservation Division
506 W. Texas Avenue
Artesia, New Mexico 88210

Closure Report
Marathon Oil Permian, LLC
Mazer Rackham 20 Fed Com TB
Unit Letter N, Section 20, T26S, R29E
GPS: 32.030063, -104.001358
Eddy County, New Mexico

1. Introduction

GHD Services Inc. (GHD), on behalf of Marathon Oil Permian, LLC (MRO), has prepared this *Closure Report* to document site assessment activities at Mazer Rackham 20 Fed Com TB (Site). The purpose of the assessment was to determine the presence or absence of impacts to soil following a release of produced water within a lined containment at the Site. Based on field observations, MRO is submitting this *Closure Report*, describing Site assessment activities that have occurred and requesting closure for Incident Number nAPP2530034867.

2. Site Description and Release Summary

The Site is in Unit N, Section 20, Township 26 South, Range 29 East, in Eddy County, New Mexico (32.030063 N, -104.001358 W) and is associated with oil and gas exploration and production operations on private land. On October 25, 2025, approximately 184 barrels (bbls) of produced water was released into the lined secondary containment due to a pipeline release. A vacuum truck was dispatched to the Site to recover free-standing fluids; 184 bbls of released produced water was recovered from within the lined containment. The release was reported to the New Mexico Oil Conservation Division (NMOCD) on October 27, 2025, and was subsequently assigned Incident Number nAPP2530034867.

3. Site Characterization and Closure Criteria

The Site was characterized to assess applicability of Table I, Closure Criteria for Soils Impacted by a Release, of Title 19, Chapter 15, Part 29 (NMAC 19.15.29) of the New Mexico Administrative Code (NMAC). Results from the characterization desktop review are summarized below and a Site Map is presented on **Figure 1**.

According to the soil survey provided by the United States Department of Agriculture National Resources Conservation Services, the soils located within the Site consists of Pajarito-Dune land complex, 0 to 3 percent slopes, and Upton gravelly loam, 0 to 9 percent slopes. The Site is located within an area of medium karst potential.

Depth to groundwater at the Site is estimated to be greater than 50 feet below ground surface (ft bgs) based on the nearest groundwater well data. Groundwater was determined utilizing the New Mexico Office of the State Engineers (NMOSE) database for registered water wells. The nearest permitted groundwater well with depth to groundwater data is C-04630 POD 1 located approximately 1.65 miles southeast of the Site. The well was completed to a depth of 55 ft bgs on June 15, 2022. No groundwater was encountered during drilling activities and was considered a dry hole. A copy of the well referenced record is included in **Attachment A**.

The Site is not within 300 feet of any continuously flowing watercourse or any other significant watercourse. The Pecos River is approximately 0.4 miles east of the Site. There are no lakebeds, sinkholes or playa lakes within 200 feet of the Site. The closest playa is approximately 0.43 miles east of the Site, and the nearest riverine wetland is 0.48 miles east. There are no permanent residences, schools, hospitals, institutions or churches within 300 feet of the Site. The closest residence is greater than 5 miles from the site. The nearest fresh water well utilized for livestock watering is 1.65 miles east. There are no subsurface mines or 100-year floodplains within 300 feet of the Site. The location of the Site is depicted on **Figure 1**. A detailed map of the Site is provided in **Figure 2**. The Site Characterization Documentation is included in **Attachment B**.

Based on the results of the Site Characterization desktop review, the Site is located in a medium karst potential area and groundwater depth could not be confirmed within 0.5 miles, the following NMOCD Table I Closure Criteria (Closure Criteria) apply:

Table 1 Closure Criteria for Soils Impacted by a Release (NMAC 19.15.29.12)

Regulatory Standard	Benzene (mg/kg)	BTEX (mg/kg)	TPH (GRO+DRO) (mg/kg)	TPH (GRO+DRO+MRO) (mg/kg)	Chloride (mg/kg)
19.15.29.12 NMAC Table I Closure Criteria for Soils Impacted by a Release.	10	50	--	100	600
Notes: --- = not defined. mg/kg = milligrams per kilogram. TPH = total petroleum hydrocarbons. GRO+DRO+MRO = Gasoline Range Organics + Diesel Range Organics + Motor Oil/Lube Range Organics. BTEX = benzene, toluene, ethylbenzene, and xylene.					

4. Site Assessment Activities

The liner inspection notice was provided on December 2, 2025. A liner integrity inspection was performed on December 5, 2025. The liner was visually inspected and no rips, tears, holes, or damage in the liner was observed. The liner was determined to be intact with no integrity issues. Photographic documentation of the liner inspection is presented in **Attachment C**.

5. Closure Request

Based on the liner inspection and assessment activities at the Site, Marathon Oil Permian, LLC respectfully requests that no further actions be required, and requests closure for Incident Number nAPP2530034867 be granted.

Should you have any questions or require further information regarding this report, please do not hesitate to contact the undersigned.

Regards,

GHD

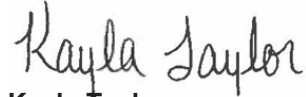

Kayla Taylor
Senior Project Manager

+1 432 210-5443
Kayla.Taylor@GHD.com

KT/ls/LTR-1/S4



Scott Foord
Project Director

+1 281 725-7477
William.Foord@GHD.com

Encl.: Figure 1 - Site Location Map
 Figure 2 - Site Details Map
 Attachment A - Referenced Well Records
 Attachment B - Site Characterization Documentation
 Attachment C - Photographic Documentation

Attachments

Attachment A

Referenced Well Records

Attachment B

Site Characterization Documentation

Attachment C

Photographic Documentation

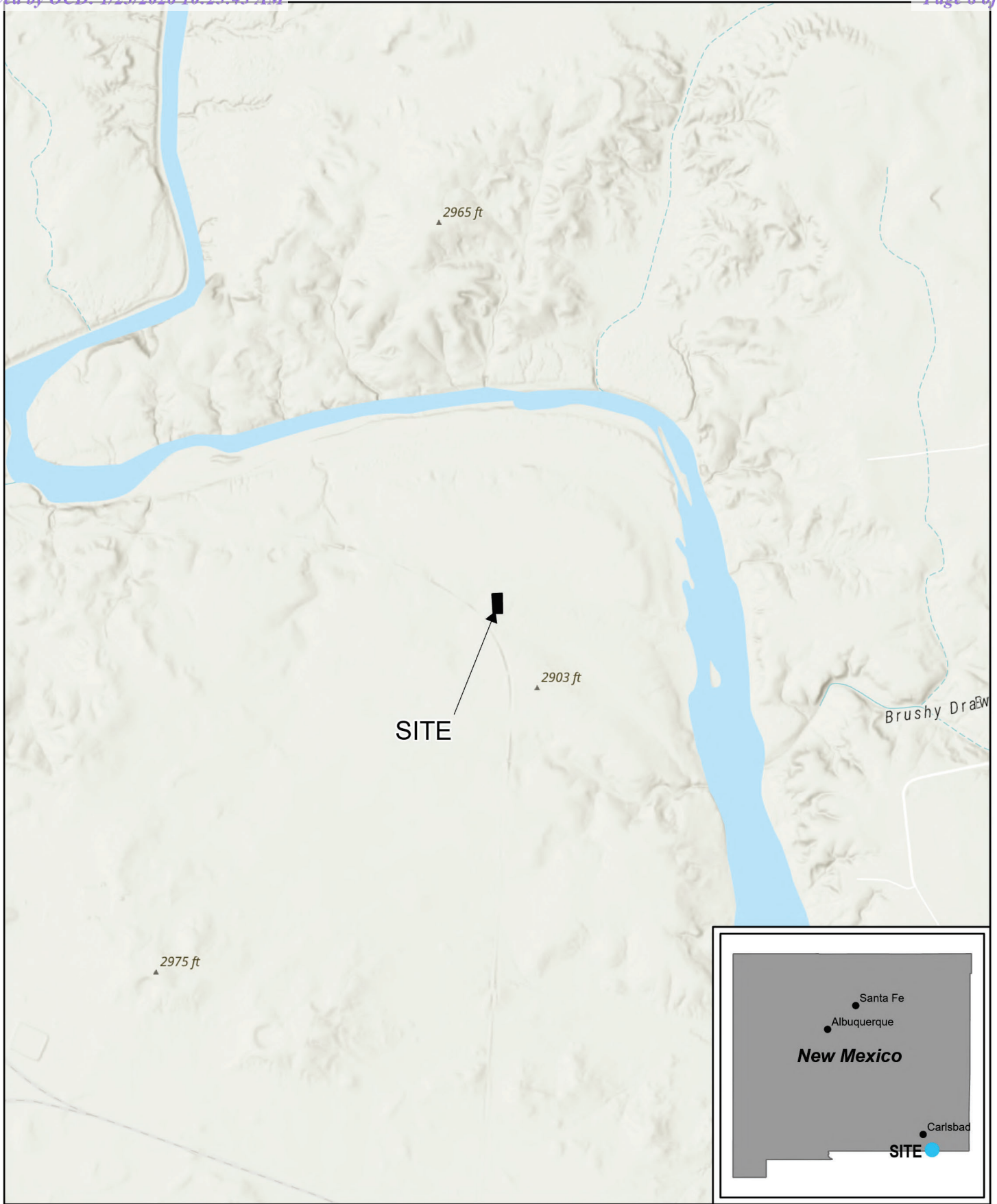

Paper Size ANSI A
0 1,000 2,000
Feet

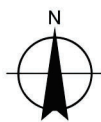

CONOCOPHILLIPS (COP)
EDDY COUNTY
MAZER RACKHAM 20 FED COM TB
NAPP2530034867

Project No. 12686216
Revision No. -
Date Dec 17, 2025

Map Projection: Transverse Mercator
Horizontal Datum: NAD 1983 2011
Grid: NAD 1983 2011 StatePlane New Mexico East FIPS 3001 Ft US

SITE LOCATION MAP

FIGURE 1

Q:\GIS\PROJECTS\12686000a\12686216\GIS\MapDeliverables\202512_nAPP2530034867\12686216_nAPP2530034867.aprx
Print date: 17 Dec 2025 - 15:49

Data source: ESRI Topographic Basemap, Accessed 2025, ESRI Data & Maps 2008 Data Distribution Application (DDA), GHD.

Legend

 Containment Area

Paper Size ANSI A
0 50 100
Feet



CONOCOPHILLIPS (COP)
EDDY COUNTY
MAZER RACKHAM 20 FED COM TB
NAPP2530034867

Project No. 12686216
Revision No. -
Date Dec 17, 2025

Map Projection: Transverse Mercator
Horizontal Datum: NAD 1983 2011
Grid: NAD 1983 2011 StatePlane New Mexico East FIPS 3001 Ft US

SITE DETAILS MAP

FIGURE 2

Q:\GIS\PROJECTS\12686000a\12686216\GIS\Maps\Deliverables\2025\12_nAPP2530034867\12686216_nAPP2530034867.aprx
Print date: 17 Dec 2025 - 15:49

Data source: ESRI Topographic Basemap, Accessed 2025, ESRI Data & Maps 2008 Data Distribution Application (DDA), GHD.

Attachments

Attachment A

Referenced Well Records



New Mexico Office of the State Engineer

Water Column/Average Depth to Water

(A CLW#### in the POD suffix indicates the POD has been replaced & no longer serves a water right file.)

(R=POD has been replaced, O=orphaned, C=the file is closed)

(quarters are smallest to largest)

POD Number	Code	Sub basin	County	Q64	Q16	Q4	Sec	Tws	Range	X	Y	Map	(meters)	(In feet)		
													Distance	Well Depth	Depth Water	Water Column
C 04630 POD1		CUB	ED	SW	SE	SW	22	26S	29E	596792.0	3543275.4	●	2660			
C 04850 POD1		CUB	ED	SE	SW	NE	27	26S	29E	597437.2	3542880.3	●	3406	76	65	11
C 03605 POD1		CUB	ED	SE	NE	SW	27	26S	29E	596989.7	3541983.3	●	3489	45	0	45
C 04850 POD3		CUB	ED	SW	NE	NE	27	26S	29E	597509.4	3542795.1	●	3506	98		
C 04850 POD5		CUB	ED	SW	SE	NE	27	26S	29E	597548.8	3542708.6	●	3577	64	57	7
C 04850 POD2		CUB	ED	SW	NE	NE	27	26S	29E	597623.2	3542827.0	●	3598	70	64	6
C 04653 POD5		CUB	ED	SE	SE	SE	22	26S	29E	597784.0	3543186.7	●	3630	72	67	5
C 04653 POD6		CUB	ED	SE	SE	SE	22	26S	29E	597782.1	3543171.9	●	3633	74	67	7
C 04850 POD6		CUB	ED	SW	SE	NE	27	26S	29E	597629.1	3542646.9	●	3676	76	64	12
C 04850 POD4		CUB	ED	NE	SW	NE	27	26S	29E	597706.6	3542727.1	●	3714	64	55	9
C 04850 POD7		CUB	ED	SW	SE	NE	27	26S	29E	597621.8	3542536.6	●	3718	64	57	7

Average Depth to Water: **55 feet**

Minimum Depth: **0 feet**

Maximum Depth: **67 feet**

Record Count: 11

Basin/County Search:

County: ED

UTM Filters (in meters):

Easting: 594298.39

Northing: 3544203.83

Radius: 4000

* UTM location was derived from PLSS - see Help

The data is furnished by the NMOSE/ISC and is accepted by the recipient with the expressed understanding that the OSE/ISC make no warranties, expressed or implied, concerning the accuracy, completeness, reliability, usability, or suitability for any particular purpose of the data.

Attachment B

Site Characterization Documentation

Soil Map—Eddy Area, New Mexico
(Mazer Rackham 20 Fed Com TB)

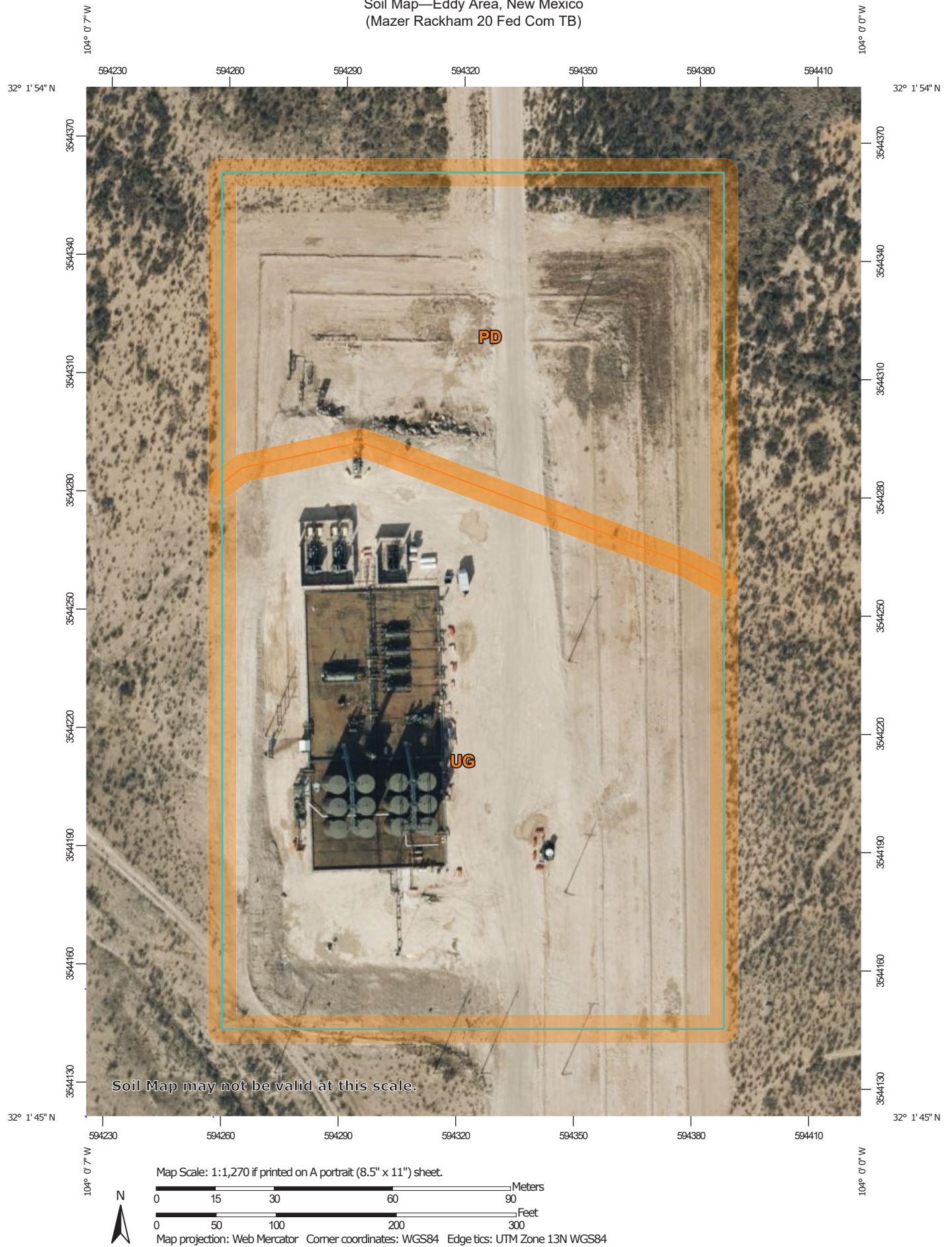

Natural Resources
Conservation Service

Web Soil Survey
National Cooperative Soil Survey

1/8/2026
Page 1 of 3

MAP INFORMATION

MAP LEGEND

Area of Interest (AOI)

- Area of Interest (AOI)

Soils

- Soil Map Unit Polygons
- Soil Map Unit Lines
- Soil Map Unit Points

Special Point Features

- Blowout
- Borrow Pit
- Clay Spot
- Closed Depression
- Gravel Pit
- Gravelly Spot
- Landfill
- Lava Flow
- Marsh or swamp
- Mine or Quarry
- Miscellaneous Water
- Perennial Water
- Rock Outcrop
- Saline Spot
- Sandy Spot
- Severely Eroded Spot
- Sinkhole
- Slide or Slip
- Sodic Spot

Water Features

- Streams and Canals

Transportation

- Rails
- Interstate Highways
- US Routes
- Major Roads
- Local Roads

Background

- Aerial Photography

The soil surveys that comprise your AOI were mapped at 1:20,000.

Warning: Soil Map may not be valid at this scale.

Enlargement of maps beyond the scale of mapping can cause misunderstanding of the detail of mapping and accuracy of soil line placement. The maps do not show the small areas of contrasting soils that could have been shown at a more detailed scale.

Please rely on the bar scale on each map sheet for map measurements.

Source of Map: Natural Resources Conservation Service
Web Soil Survey URL:
Coordinate System: Web Mercator (EPSG:3857)

Maps from the Web Soil Survey are based on the Web Mercator projection, which preserves direction and shape but distorts distance and area. A projection that preserves area, such as the Albers equal-area conic projection, should be used if more accurate calculations of distance or area are required.

This product is generated from the USDA-NRCS certified data as of the version date(s) listed below.

Soil Survey Area: Eddy Area, New Mexico
Survey Area Data: Version 21, Sep 9, 2025

Soil map units are labeled (as space allows) for map scales 1:50,000 or larger.

Date(s) aerial images were photographed: Nov 12, 2022—Dec 2, 2022

The orthophoto or other base map on which the soil lines were compiled and digitized probably differs from the background imagery displayed on these maps. As a result, some minor shifting of map unit boundaries may be evident.

Map Unit Legend

Map Unit Symbol	Map Unit Name	Acres in AOI	Percent of AOI
PD	Pajarito-Dune land complex, 0 to 3 percent slopes	2.6	37.7%
UG	Upton gravelly loam, 0 to 9 percent slopes	4.3	62.3%
Totals for Area of Interest		6.9	100.0%

Map Unit Description: Pajarito-Dune land complex, 0 to 3 percent slopes---Eddy Area, New Mexico

Mazer Rackham 20 Fed Com TB

Eddy Area, New Mexico

PD—Pajarito-Dune land complex, 0 to 3 percent slopes

Map Unit Setting

National map unit symbol: 1w55

Elevation: 3,000 to 5,000 feet

Mean annual precipitation: 10 to 15 inches

Mean annual air temperature: 60 to 64 degrees F

Frost-free period: 190 to 220 days

Farmland classification: Not prime farmland

Map Unit Composition

Pajarito and similar soils: 46 percent

Dune land: 45 percent

Minor components: 9 percent

Estimates are based on observations, descriptions, and transects of the mapunit.

Description of Pajarito

Setting

Landform: Dunes, interdunes, plains

Landform position (three-dimensional): Side slope

Down-slope shape: Convex, linear

Across-slope shape: Convex, linear

Parent material: Mixed alluvium and/or eolian sands

Typical profile

H1 - 0 to 9 inches: fine sandy loam

H2 - 9 to 36 inches: fine sandy loam

H3 - 36 to 72 inches: fine sandy loam

Properties and qualities

Slope: 0 to 3 percent

Depth to restrictive feature: More than 80 inches

Drainage class: Well drained

Runoff class: Very low

Capacity of the most limiting layer to transmit water (Ksat): High
(2.00 to 6.00 in/hr)

Depth to water table: More than 80 inches

Frequency of flooding: None

Frequency of ponding: None

Calcium carbonate, maximum content: 15 percent

Maximum salinity: Nonsaline to very slightly saline (0.0 to 2.0
mmhos/cm)

Sodium adsorption ratio, maximum: 1.0

Available water supply, 0 to 60 inches: Moderate (about 8.4
inches)

Interpretive groups

Land capability classification (irrigated): 2e



Map Unit Description: Pajarito-Dune land complex, 0 to 3 percent slopes---Eddy Area, New Mexico

Mazer Rackham 20 Fed Com TB

Land capability classification (nonirrigated): 7e
Hydrologic Soil Group: A
Ecological site: R070BD003NM - Loamy Sand
Hydric soil rating: No

Description of Dune Land

Setting

Landform: Dune fields
Landform position (two-dimensional): Shoulder, backslope, footslope
Landform position (three-dimensional): Talf
Down-slope shape: Linear, convex
Across-slope shape: Linear, convex
Parent material: Mixed alluvium and/or eolian sands

Typical profile

H1 - 0 to 6 inches: sandy loam
H2 - 6 to 60 inches: sandy loam

Interpretive groups

Land capability classification (irrigated): None specified
Ecological site: R070BD003NM - Loamy Sand
Hydric soil rating: No

Minor Components

Rock outcrop

Percent of map unit: 5 percent
Hydric soil rating: No

Largo

Percent of map unit: 4 percent
Ecological site: R070BC007NM - Loamy
Hydric soil rating: No

Data Source Information

Soil Survey Area: Eddy Area, New Mexico
Survey Area Data: Version 21, Sep 9, 2025

Eddy Area, New Mexico

UG—Upton gravelly loam, 0 to 9 percent slopes

Map Unit Setting

National map unit symbol: 1w64

Elevation: 1,100 to 4,400 feet

Mean annual precipitation: 7 to 15 inches

Mean annual air temperature: 60 to 70 degrees F

Frost-free period: 200 to 240 days

Farmland classification: Not prime farmland

Map Unit Composition

Upton and similar soils: 96 percent

Minor components: 4 percent

Estimates are based on observations, descriptions, and transects of the mapunit.

Description of Upton

Setting

Landform: Fans, ridges

Landform position (three-dimensional): Side slope, rise

Down-slope shape: Convex

Across-slope shape: Convex

Parent material: Residuum weathered from limestone

Typical profile

H1 - 0 to 9 inches: gravelly loam

H2 - 9 to 13 inches: gravelly loam

H3 - 13 to 21 inches: cemented

H4 - 21 to 60 inches: very gravelly loam

Properties and qualities

Slope: 0 to 9 percent

Depth to restrictive feature: 7 to 20 inches to petrocalcic

Drainage class: Well drained

Runoff class: High

Capacity of the most limiting layer to transmit water (Ksat): Low to moderately high (0.01 to 0.60 in/hr)

Depth to water table: More than 80 inches

Frequency of flooding: None

Frequency of ponding: None

Calcium carbonate, maximum content: 75 percent

Maximum salinity: Nonsaline to very slightly saline (0.0 to 2.0 mmhos/cm)

Sodium adsorption ratio, maximum: 1.0

Available water supply, 0 to 60 inches: Very low (about 1.4 inches)

Interpretive groups

Land capability classification (irrigated): None specified

Land capability classification (nonirrigated): 7s

Map Unit Description: Upton gravelly loam, 0 to 9 percent slopes---Eddy Area, New Mexico

Mazer Rackham 20 Fed Com TB

Hydrologic Soil Group: D
Ecological site: R070BC025NM - Shallow
Hydric soil rating: No

Minor Components

Reagan

Percent of map unit: 1 percent
Ecological site: R070BC007NM - Loamy
Hydric soil rating: No

Atoka

Percent of map unit: 1 percent
Ecological site: R070BC007NM - Loamy
Hydric soil rating: No

Atoka

Percent of map unit: 1 percent
Ecological site: R070BC007NM - Loamy
Hydric soil rating: No

Upton

Percent of map unit: 1 percent
Ecological site: R070BC025NM - Shallow
Hydric soil rating: No

Data Source Information

Soil Survey Area: Eddy Area, New Mexico
Survey Area Data: Version 21, Sep 9, 2025

Karst Potential

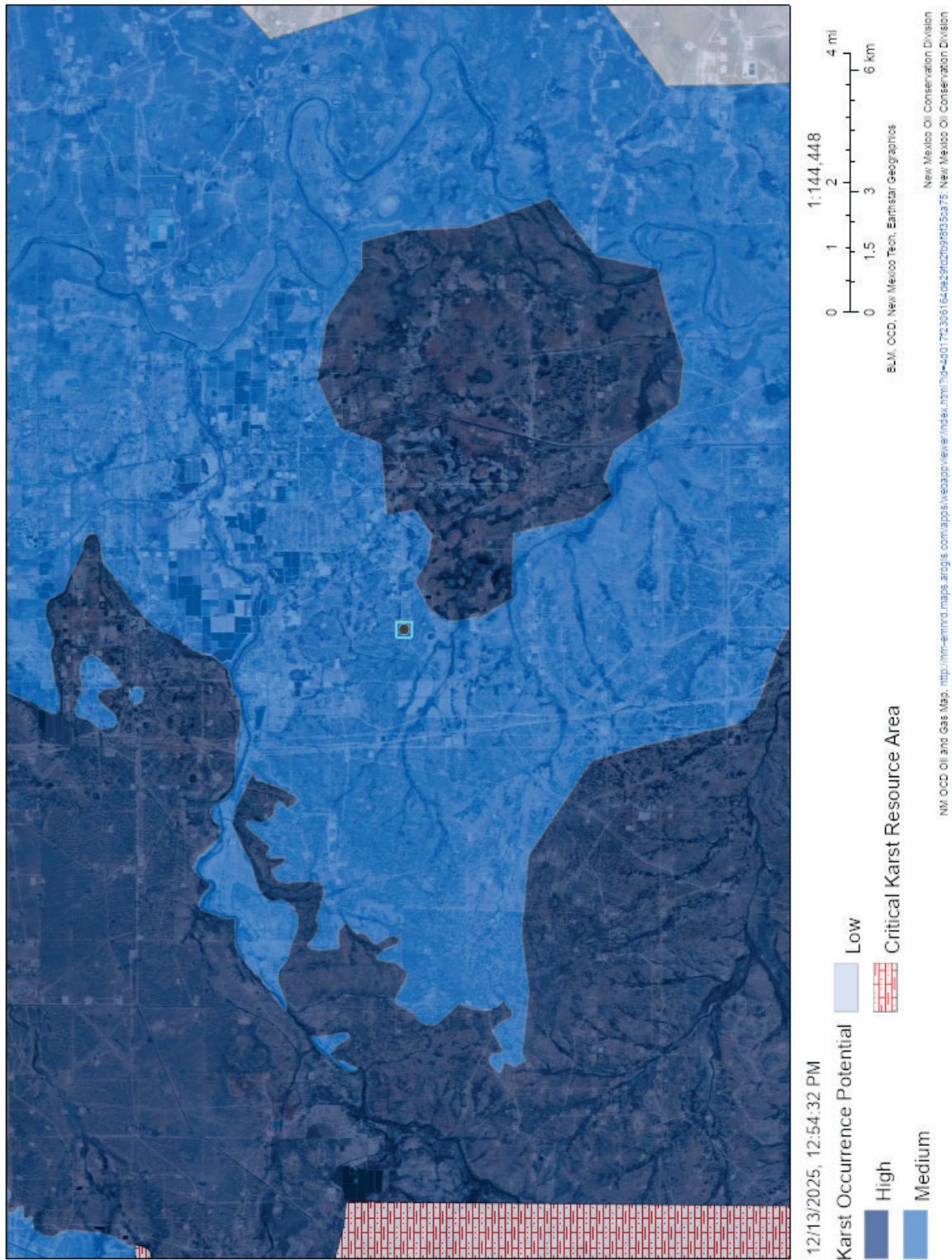





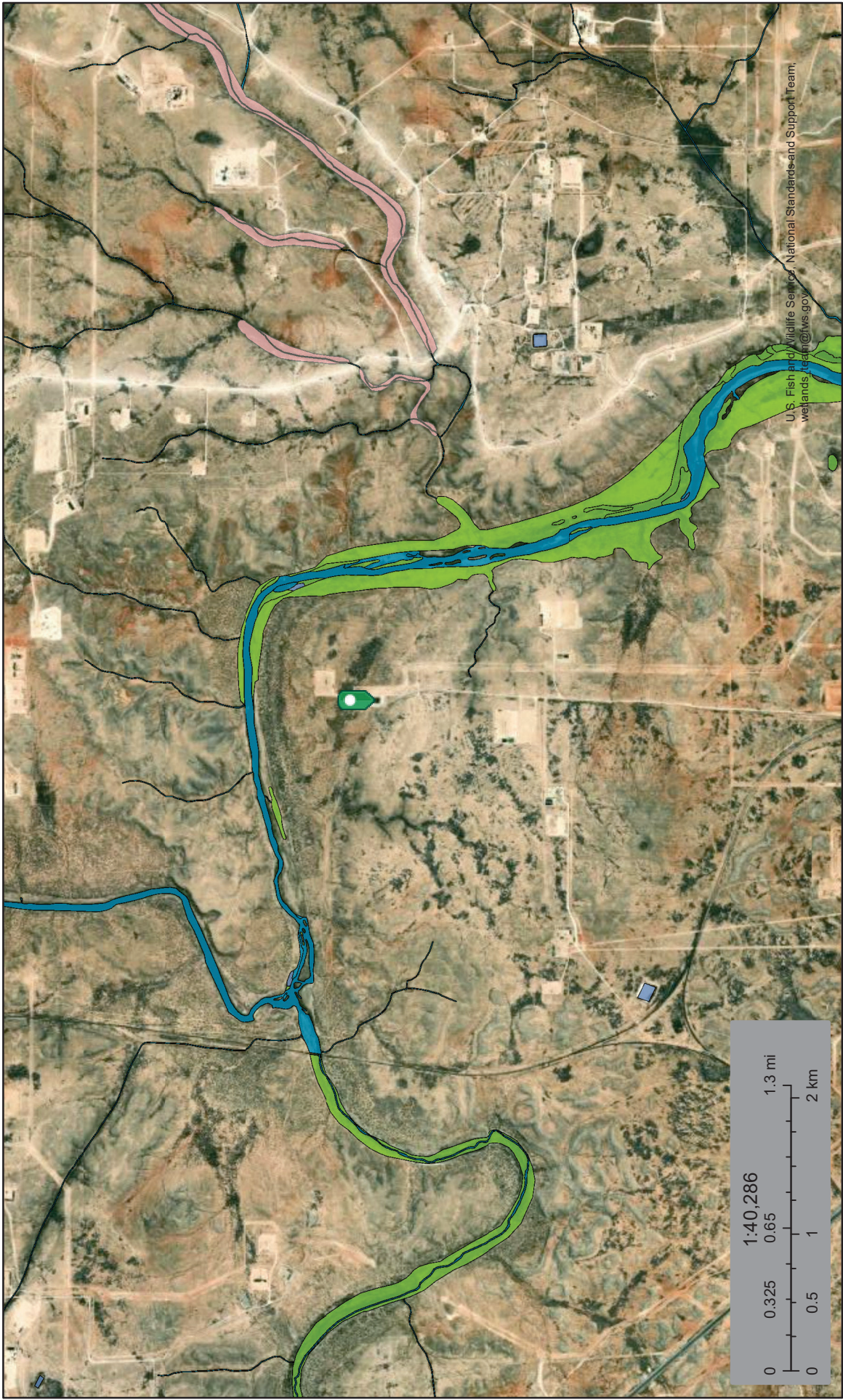



Wetlands



This map is for general reference only. The US Fish and Wildlife Service is not responsible for the accuracy or currentness of the base data shown on this map. All wetlands related data should be used in accordance with the layer metadata found on the Wetlands Mapper web site.

December 13, 2025

Wetlands

- | | | | | | |
|---|--------------------------------|---|-----------------------------------|---|----------|
|  | Estuarine and Marine Deepwater |  | Freshwater Emergent Wetland |  | Lake |
|  | Estuarine and Marine Wetland |  | Freshwater Forested/Shrub Wetland |  | Other |
| | |  | Freshwater Pond |  | Riverine |

National Wetlands Inventory (NWI)
This page was produced by the NWI mapper

National Flood Hazard Layer FIRMette



Received by OCD: 1/23/2026 10:25:43 AM

104°02'41"W 32°23'31"N



103°59'46"W 32°1'33"N

Basemap Imagery Source: USGS National Map 2023

Legend

SEE FIS REPORT FOR DETAILED LEGEND AND INDEX MAP FOR FIRM PANEL LAYOUT

SPECIAL FLOOD HAZARD AREAS

- Without Base Flood Elevation (BFE)
Zone A, V, AE, AH, VE, AP
- With BFE or Depth
Zone AE, AO, AH, VE, AP
- Regulatory Floodway

OTHER AREAS OF FLOOD HAZARD

- 0.2% Annual Chance Flood Hazard, Areas of 1% annual chance flood with average depth less than one foot or with drainage areas of less than one square mile
- Future Conditions 1% Annual Chance Flood Hazard
- Area with Reduced Flood Risk due to Levee. See Notes.
- Area with Flood Risk due to Levee

OTHER AREAS

- Area of Minimal Flood Hazard
- Effective LOMRs
- Area of Undetermined Flood Hazard
- Channel, Culvert, or Storm Sewer
- Levee, Dike, or Floodwall

OTHER FEATURES

- Cross Sections with 1% Annual Chance Water Surface Elevation
- Coastal Transect
- Base Flood Elevation Line (BFE)
- Limit of Study
- Jurisdiction Boundary
- Coastal Transect Baseline
- Profile Baseline
- Hydrographic Feature

MAP PANELS

- Digital Data Available
- No Digital Data Available
- Unmapped



The pin displayed on the map is an approximate point selected by the user and does not represent an authoritative property location.

This map complies with FEMA's standards for the use of digital flood maps if it is not void as described below. The basemap shown complies with FEMA's basemap accuracy standards.

The flood hazard information is derived directly from the authoritative NFHL web services provided by FEMA. This map was exported on 12/13/2025 at 7:59 PM and does not reflect changes or amendments subsequent to this date and time. The NFHL and effective information may change or become superseded by new data over time.

This map image is void if the one or more of the following map elements do not appear: basemap imagery, flood zone labels, legend, scale bar, map creation date, community identifiers, FIRM panel number, and FIRM effective date. Map images for unmapped and unmodernized areas cannot be used for regulatory purposes.

Page 23 of 33

Released to Imaging: 2/3/2026 11:37:36 AM

Attachment C

Photographic Documentation

Marathon Oil Permian, LLC
Mazer Rackham 20 Fed Com TB
Incident No. nAPP2530034867
Eddy County, New Mexico



Photo 1 View of containment towards west



Photo 2 View of containment towards west.



Photo 3 View of containment towards south.



Photo 4 View of containment towards west.

Marathon Oil Permian, LLC
Mazer Rackham 20 Fed Com TB
Incident No. nAPP2530034867
Eddy County, New Mexico



Photo 5 View of containment towards south.



Photo 6 View of containment towards south.

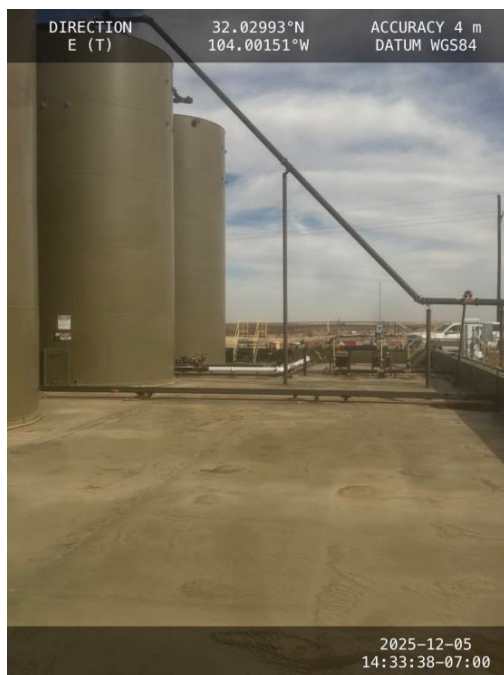

Photo 7 View of containment towards east.



Photo 8 View of containment towards north.

Marathon Oil Permian, LLC
Mazer Rackham 20 Fed Com TB
Incident No. nAPP2530034867
Eddy County, New Mexico



Photo 9 View of containment towards north.



Photo 10 View of containment towards north.

Sante Fe Main Office
Phone: (505) 476-3441

General Information
Phone: (505) 629-6116

Online Phone Directory
<https://www.emnrd.nm.gov/ocd/contact-us>

State of New Mexico
Energy, Minerals and Natural Resources
Oil Conservation Division
1220 S. St Francis Dr.
Santa Fe, NM 87505

QUESTIONS

Action 545823

QUESTIONS

Operator: MARATHON OIL PERMAN LLC 600 W Illinois Ave Midland, TX 79701	OGRID: 372098
	Action Number: 545823
	Action Type: [C-141] Remediation Closure Request C-141 (C-141-v-Closure)

QUESTIONS

Prerequisites	
Incident ID (n#)	nAPP2530034867
Incident Name	NAPP2530034867 MAZER RACKHAM 20 FED COM CTB @ FAPP2203941554
Incident Type	Produced Water Release
Incident Status	Remediation Closure Report Received
Incident Facility	[fAPP2203941554] MAZER RACKHAM 20 FED COM TB

Location of Release Source

Please answer all the questions in this group.

Site Name	Mazer Rackham 20 Fed Com CTB
Date Release Discovered	10/25/2025
Surface Owner	Private

Incident Details

Please answer all the questions in this group.

Incident Type	Produced Water Release
Did this release result in a fire or is the result of a fire	No
Did this release result in any injuries	No
Has this release reached or does it have a reasonable probability of reaching a watercourse	No
Has this release endangered or does it have a reasonable probability of endangering public health	No
Has this release substantially damaged or will it substantially damage property or the environment	No
Is this release of a volume that is or may with reasonable probability be detrimental to fresh water	No

Nature and Volume of Release

Material(s) released, please answer all that apply below. Any calculations or specific justifications for the volumes provided should be attached to the follow-up C-141 submission.

Crude Oil Released (bbls) Details	Not answered.
Produced Water Released (bbls) Details	Cause: Normal Operations Pipeline (Any) Produced Water Released: 184 BBL Recovered: 184 BBL Lost: 0 BBL.
Is the concentration of chloride in the produced water >10,000 mg/l	Yes
Condensate Released (bbls) Details	Not answered.
Natural Gas Vented (Mcf) Details	Not answered.
Natural Gas Flared (Mcf) Details	Not answered.
Other Released Details	Not answered.
Are there additional details for the questions above (i.e. any answer containing Other, Specify, Unknown, and/or Fire, or any negative lost amounts)	Not answered.

Sante Fe Main Office
Phone: (505) 476-3441

General Information
Phone: (505) 629-6116

Online Phone Directory
<https://www.emnrd.nm.gov/ocd/contact-us>

State of New Mexico
Energy, Minerals and Natural Resources
Oil Conservation Division
1220 S. St Francis Dr.
Santa Fe, NM 87505

QUESTIONS, Page 2

Action 545823

QUESTIONS (continued)

Operator: MARATHON OIL PERMAN LLC 600 W Illinois Ave Midland, TX 79701	OGRID: 372098
	Action Number: 545823
	Action Type: [C-141] Remediation Closure Request C-141 (C-141-v-Closure)

QUESTIONS

Nature and Volume of Release (continued)	
Is this a gas only submission (i.e. only significant Mcf values reported)	No, according to supplied volumes this does not appear to be a "gas only" report.
Was this a major release as defined by Subsection A of 19.15.29.7 NMAC	Yes
Reasons why this would be considered a submission for a notification of a major release	From paragraph A. "Major release" determine using: (1) an unauthorized release of a volume, excluding gases, of 25 barrels or more.
With the implementation of the 19.15.27 NMAC (05/25/2021), venting and/or flaring of natural gas (i.e. gas only) are to be submitted on the C-129 form.	

Initial Response

The responsible party must undertake the following actions immediately unless they could create a safety hazard that would result in injury.

The source of the release has been stopped	True
The impacted area has been secured to protect human health and the environment	True
Released materials have been contained via the use of berms or dikes, absorbent pads, or other containment devices	True
All free liquids and recoverable materials have been removed and managed appropriately	True
If all the actions described above have not been undertaken, explain why	NA

Per Paragraph (4) of Subsection B of 19.15.29.8 NMAC the responsible party may commence remediation immediately after discovery of a release. If remediation has begun, please prepare and attach a narrative of actions to date in the follow-up C-141 submission. If remedial efforts have been successfully completed or if the release occurred within a lined containment area (see Subparagraph (a) of Paragraph (5) of Subsection A of 19.15.29.11 NMAC), please prepare and attach all information needed for closure evaluation in the follow-up C-141 submission.

I hereby certify that the information given above is true and complete to the best of my knowledge and understand that pursuant to OCD rules and regulations all operators are required to report and/or file certain release notifications and perform corrective actions for releases which may endanger public health or the environment. The acceptance of a C-141 report by the OCD does not relieve the operator of liability should their operations have failed to adequately investigate and remediate contamination that pose a threat to groundwater, surface water, human health or the environment. In addition, OCD acceptance of a C-141 report does not relieve the operator of responsibility for compliance with any other federal, state, or local laws and/or regulations.

I hereby agree and sign off to the above statement	Name: Jacqui Harris Title: Sr Environment Engineer Email: jacqui.harris@conocophillips.com Date: 01/23/2026
--	--

Sante Fe Main Office
Phone: (505) 476-3441

General Information
Phone: (505) 629-6116

Online Phone Directory
<https://www.emnrd.nm.gov/ocd/contact-us>

State of New Mexico
Energy, Minerals and Natural Resources
Oil Conservation Division
1220 S. St Francis Dr.
Santa Fe, NM 87505

QUESTIONS, Page 3

Action 545823

QUESTIONS (continued)

Operator: MARATHON OIL PERMAN LLC 600 W Illinois Ave Midland, TX 79701	OGRID: 372098
	Action Number: 545823
	Action Type: [C-141] Remediation Closure Request C-141 (C-141-v-Closure)

QUESTIONS

Site Characterization	
<i>Please answer all the questions in this group (only required when seeking remediation plan approval and beyond). This information must be provided to the appropriate district office no later than 90 days after the release discovery date.</i>	
What is the shallowest depth to groundwater beneath the area affected by the release in feet below ground surface (ft bgs)	Between 51 and 75 (ft.)
What method was used to determine the depth to ground water	NM OSE iWaters Database Search
Did this release impact groundwater or surface water	Yes
What is the minimum distance, between the closest lateral extents of the release and the following surface areas:	
A continuously flowing watercourse or any other significant watercourse	Between 500 and 1000 (ft.)
Any lakebed, sinkhole, or playa lake (measured from the ordinary high-water mark)	Between 500 and 1000 (ft.)
An occupied permanent residence, school, hospital, institution, or church	Greater than 5 (mi.)
A spring or a private domestic fresh water well used by less than five households for domestic or stock watering purposes	Between 1 and 5 (mi.)
Any other fresh water well or spring	Between 1 and 5 (mi.)
Incorporated municipal boundaries or a defined municipal fresh water well field	Greater than 5 (mi.)
A wetland	Between 500 and 1000 (ft.)
A subsurface mine	Greater than 5 (mi.)
An (non-karst) unstable area	Greater than 5 (mi.)
Categorize the risk of this well / site being in a karst geology	Medium
A 100-year floodplain	Between 500 and 1000 (ft.)
Did the release impact areas not on an exploration, development, production, or storage site	No

Remediation Plan	
<i>Please answer all the questions that apply or are indicated. This information must be provided to the appropriate district office no later than 90 days after the release discovery date.</i>	
Requesting a remediation plan approval with this submission	Yes
<i>Attach a comprehensive report demonstrating the lateral and vertical extents of soil contamination associated with the release have been determined, pursuant to 19.15.29.11 NMAC and 19.15.29.13 NMAC.</i>	
Have the lateral and vertical extents of contamination been fully delineated	Yes
Was this release entirely contained within a lined containment area	Yes
<i>Per Subsection B of 19.15.29.11 NMAC unless the site characterization report includes completed efforts at remediation, the report must include a proposed remediation plan in accordance with 19.15.29.12 NMAC, which includes the anticipated timelines for beginning and completing the remediation.</i>	
On what estimated date will the remediation commence	10/30/2025
On what date will (or did) the final sampling or liner inspection occur	12/05/2025
On what date will (or was) the remediation complete(d)	12/04/2025
What is the estimated surface area (in square feet) that will be remediated	15510
What is the estimated volume (in cubic yards) that will be remediated	0
<i>These estimated dates and measurements are recognized to be the best guess or calculation at the time of submission and may (be) change(d) over time as more remediation efforts are completed.</i>	
<i>The OCD recognizes that proposed remediation measures may have to be minimally adjusted in accordance with the physical realities encountered during remediation. If the responsible party has any need to significantly deviate from the remediation plan proposed, then it should consult with the division to determine if another remediation plan submission is required.</i>	

Sante Fe Main Office
Phone: (505) 476-3441

General Information
Phone: (505) 629-6116

Online Phone Directory
<https://www.emnrd.nm.gov/ocd/contact-us>

State of New Mexico
Energy, Minerals and Natural Resources
Oil Conservation Division
1220 S. St Francis Dr.
Santa Fe, NM 87505

QUESTIONS, Page 4

Action 545823

QUESTIONS (continued)

Operator: MARATHON OIL PERMIAN LLC 600 W Illinois Ave Midland, TX 79701	OGRID: 372098
	Action Number: 545823
	Action Type: [C-141] Remediation Closure Request C-141 (C-141-v-Closure)

QUESTIONS

Remediation Plan (continued)	
<i>Please answer all the questions that apply or are indicated. This information must be provided to the appropriate district office no later than 90 days after the release discovery date.</i>	
This remediation will (or is expected to) utilize the following processes to remediate / reduce contaminants:	
<i>(Select all answers below that apply.)</i>	
Is (or was) there affected material present needing to be removed	Yes
Is (or was) there a power wash of the lined containment area (to be) performed	Yes
OTHER (Non-listed remedial process)	Not answered.
<i>Per Subsection B of 19.15.29.11 NMAC unless the site characterization report includes completed efforts at remediation, the report must include a proposed remediation plan in accordance with 19.15.29.12 NMAC, which includes the anticipated timelines for beginning and completing the remediation.</i>	
I hereby certify that the information given above is true and complete to the best of my knowledge and understand that pursuant to OCD rules and regulations all operators are required to report and/or file certain release notifications and perform corrective actions for releases which may endanger public health or the environment. The acceptance of a C-141 report by the OCD does not relieve the operator of liability should their operations have failed to adequately investigate and remediate contamination that pose a threat to groundwater, surface water, human health or the environment. In addition, OCD acceptance of a C-141 report does not relieve the operator of responsibility for compliance with any other federal, state, or local laws and/or regulations.	
I hereby agree and sign off to the above statement	Name: Jacqui Harris Title: Sr Environment Engineer Email: jacqui.harris@conocophillips.com Date: 01/23/2026
<i>The OCD recognizes that proposed remediation measures may have to be minimally adjusted in accordance with the physical realities encountered during remediation. If the responsible party has any need to significantly deviate from the remediation plan proposed, then it should consult with the division to determine if another remediation plan submission is required.</i>	

Sante Fe Main Office
Phone: (505) 476-3441

General Information
Phone: (505) 629-6116

Online Phone Directory
<https://www.emnrd.nm.gov/ocd/contact-us>

State of New Mexico
Energy, Minerals and Natural Resources
Oil Conservation Division
1220 S. St Francis Dr.
Santa Fe, NM 87505

QUESTIONS, Page 6

Action 545823

QUESTIONS (continued)

Operator: MARATHON OIL PERMIAN LLC 600 W Illinois Ave Midland, TX 79701	OGRID: 372098
	Action Number: 545823
	Action Type: [C-141] Remediation Closure Request C-141 (C-141-v-Closure)

QUESTIONS

Liner Inspection Information	
Last liner inspection notification (C-141L) recorded	531161
Liner inspection date pursuant to Subparagraph (a) of Paragraph (5) of Subsection A of 19.15.29.11 NMAC	12/05/2025
Was all the impacted materials removed from the liner	Yes
What was the liner inspection surface area in square feet	15510

Remediation Closure Request	
<i>Only answer the questions in this group if seeking remediation closure for this release because all remediation steps have been completed.</i>	
Requesting a remediation closure approval with this submission	Yes
Have the lateral and vertical extents of contamination been fully delineated	Yes
Was this release entirely contained within a lined containment area	Yes
What was the total surface area (in square feet) remediated	15510
What was the total volume (cubic yards) remediated	0
Summarize any additional remediation activities not included by answers (above)	Liner Inspected
<i>The responsible party must attach information demonstrating they have complied with all applicable closure requirements and any conditions or directives of the OCD. This demonstration should be in the form of a comprehensive report (in .pdf format) including a scaled site map, sampling diagrams, relevant field notes, photographs of any excavation prior to backfilling, laboratory data including chain of custody documents of final sampling, and a narrative of the remedial activities. Refer to 19.15.29.12 NMAC.</i>	
I hereby certify that the information given above is true and complete to the best of my knowledge and understand that pursuant to OCD rules and regulations all operators are required to report and/or file certain release notifications and perform corrective actions for releases which may endanger public health or the environment. The acceptance of a C-141 report by the OCD does not relieve the operator of liability should their operations have failed to adequately investigate and remediate contamination that pose a threat to groundwater, surface water, human health or the environment. In addition, OCD acceptance of a C-141 report does not relieve the operator of responsibility for compliance with any other federal, state, or local laws and/or regulations. The responsible party acknowledges they must substantially restore, reclaim, and re-vegetate the impacted surface area to the conditions that existed prior to the release or their final land use in accordance with 19.15.29.13 NMAC including notification to the OCD when reclamation and re-vegetation are complete.	
I hereby agree and sign off to the above statement	Name: Jacqui Harris Title: Sr Environment Engineer Email: jacqui.harris@conocophillips.com Date: 01/23/2026

Sante Fe Main Office
Phone: (505) 476-3441

General Information
Phone: (505) 629-6116

Online Phone Directory
<https://www.emnrd.nm.gov/ocd/contact-us>

State of New Mexico
Energy, Minerals and Natural Resources
Oil Conservation Division
1220 S. St Francis Dr.
Santa Fe, NM 87505

CONDITIONS

Action 545823

CONDITIONS

Operator: MARATHON OIL PERMIAN LLC 600 W Illinois Ave Midland, TX 79701	OGRID: 372098
	Action Number: 545823
	Action Type: [C-141] Remediation Closure Request C-141 (C-141-v-Closure)

CONDITIONS

Created By	Condition	Condition Date
rhamlet	We have received your Remediation Closure Report for Incident #nAPP2530034867 Mazer Rackham 20 Fed Com CTB, thank you. This Remediation Closure Report is approved.	2/3/2026