



SITE INFORMATION

**Closure Report
Tomb Raider 1 CTB 3
Eddy County, New Mexico
Unit A, Sec 01, T23S, R31E
32.339989°, -103.724689°**

**Prepared for:
Devon Energy Production Company
5315 Buena Vista Dr.
Carlsbad, New Mexico 88220**

**Prepared by:
Carmona Resources, LLC
310 West Wall Street
Suite 500
Midland, Texas 79701**

CARMONA RESOURCES



**Tomb Raider 1 CTB 3
Produced Water Release
Incident ID: nAPP2535962728
Point of Release: Transfer Pump Seal Failure
Release Date: 12.25.2025
Volume Released: 26 Barrels of Produced Water
Volume Recovered: 20 Barrels of Produced Water**

**Produced Water Release
Incident ID: nAPP2600529914
Point of Release: Nipple on Water Transfer Pump Failed
Release Date: 12.27.2025
Volume Released: 22 Barrels of Produced Water
Volume Recovered: 0 Barrels of Produced Water**



TABLE OF CONTENTS

1.0 SITE INFORMATION AND BACKGROUND

2.0 SITE CHARACTERIZATION AND GROUNDWATER

3.0 NMAC REGULATORY CRITERIA

4.0 REMEDIATION ACTIVITIES

5.0 LINER INSPECTION ACTIVITIES

6.0 CONCLUSION

FIGURES

FIGURE 1	OVERVIEW	FIGURE 2	TOPOGRAPHIC
FIGURE 3	SPILL BOUNDRY	FIGURE 4A-4B	EXCAVATION DEPTH
FIGURE 5	CONTAINMENT		

APPENDICES

APPENDIX A	TABLES
APPENDIX B	PHOTOS
APPENDIX C	NMOCD CORRESPONDENCE
APPENDIX D	SITE CHARACTERIZATION AND GROUNDWATER
APPENDIX E	LABORATORY REPORTS



February 11, 2026

New Mexico Oil Conservation District
1220 South St, France Drive
Santa Fe, NM 87505

Re: **Closure Report**
Tomb Raider 1 CTB 3
Incident ID: nAPP2535962728 & nAPP2600529914
Devon Energy Production Company
Site Location: Unit A, S01, T23S, R31E
32.339989°, -103.724689°
Eddy County, New Mexico

To whom it may concern:

At the request of Devon Energy Production Company (Devon), Carmona Resources LLC, has prepared this letter to document the remediation of two (2) releases at the Tomb Raider 1 CTB 3, located at 32.339989°, -103.724689° within Unit A, S01, T23S, R31E, in Eddy County, New Mexico (Figures 1 and 2).

1.0 Site Information and Background

nAPP2535962728

Based on the Notification of Release obtained from the New Mexico Oil Conservation Division (NMOCD), the release was discovered on December 25, 2025, due to the transfer pump seal failing allowing fluids to be released inside and over spraying outside the containment. The incident resulted in the release of approximately twenty-six (26) barrels of produced water, with twenty (20) barrels of produced water recovered. The release area is approximately 9,938 sq ft. The spill boundaries are shown in Figure 3. The Notification of Release form is attached in Appendix C.

nAPP2600529914

Based on the Notification of Release obtained from the New Mexico Oil Conservation Division (NMOCD), the release was discovered on December 27, 2025, due to a nipple on the water transfer pump failing. The incident resulted in the release of approximately twenty-two (22) barrels of produced water over spraying outside of the containment, with zero (0) barrels of produced water recovered. The release area is approximately 4,355 sq ft. The spill boundaries are shown in Figure 3. The initial C-141 form is attached in Appendix C.

2.0 Site Characterization and Groundwater

The site is located within a low karst area. Based on a review of the New Mexico Office of State Engineers and USGS databases, there are no known water sources within a 0.50-mile radius of the location. The nearest Groundwater Determination Bore (GWDB) is located approximately 0.27 miles West of the site in S01, T23S, 31E (32.339909°, -103.729774°) and was drilled in 2023. The GWDB was drilled to 55' feet below ground surface (ft bgs). A copy of the associated well log is attached in Appendix D.



3.0 NMAC Regulatory Criteria

Per the NMOCD regulatory criteria established in 19.15.29.12 NMAC, the following criteria were utilized in assessing and remediating the site.

- Benzene: 10 milligrams per kilogram (mg/kg).
- Benzene, toluene, ethylbenzene, and total xylenes (BTEX): 50 mg/kg.
- TPH: 1,000 mg/kg (GRO + DRO).
- TPH: 2,500 mg/kg (GRO + DRO + MRO).
- Chloride: 10,000 mg/kg.

4.0 Remediation Activities

Due to the spill incidents onsite overlapping each other, remediation of both incidents took place at the same time. The combined remediation area was approximately 10,562 square feet, see figure 3.

On January 23, 2026, Carmona Resources personnel were onsite to supervise the remediation activities, collect confirmation samples, and document backfill activities. Before collecting composite confirmation samples, the NMOCD division office was notified via NMOCD portal on January 20, 2025, per Subsection D of 19.15.29.12 NMAC, see Appendix C. The area was excavated to a depth of 0.5 ft bgs. A total of fifty-four (54) confirmation floor samples (CS-1 through CS-54) and fifteen (15) horizontal samples (H-1 through H-15) were collected for horizontal delineation and were collected every 200 square feet to ensure the proper removal of contaminated soil. Composite confirmation sidewall samples were not collected due to the excavation depth not exceeding 0.5' ft bgs. For chemical analysis, the soil samples were collected and placed into laboratory-provided sample containers, stored on ice, and transported under the proper chain-of-custody protocol to Eurofins Laboratories in Midland, Texas in accordance with established chain-of-custody protocols. All collected samples were analyzed for TPH analysis by EPA method 8015 modified, BTEX by EPA method 8021B, and Chloride by EPA method 300. Copies of laboratory analysis and chain-of-custody documentation are included in Appendix E.

All final confirmation samples were below the regulatory requirements for TPH, BTEX, and Chlorides. Refer to Table 1. The excavation depths and confirmation sample locations are shown in Figure 4A and 4B.

Once the remediation activities were completed, the excavated areas were backfilled with clean material to surface grade. Approximately 10,562 square feet of contamination was remediated, resulting in approximately 196 cubic yards of material excavated and transported offsite for proper disposal. A composite backfill sample was collected from the Lea Land Disposal at 32.5294100°, -103.8080300°, for laboratory analysis on January 30, 2026, before being utilized. The laboratory reports, including analytical methods, results, and chain-of-custody documents, are attached in Appendix E. Refer to Table 1.

5.0 Liner Inspection Activities

Prior to Carmona Resources conducting a Liner Inspection, Devon contractors removed all fluid and washed the containment. The NMOCD division office was notified via NMOCD portal on January 20, 2026, per Subsection D of 19.15.29.12 NMAC. See Appendix C for the NMOCD correspondence prior to performing the liner inspection. On January 23, 2026, Carmona Resources, LLC conducted liner inspection activities to assess the lined containment integrity and determined there were no integrity issues. Refer to the Photolog in Appendix B. Appendix C also contains a Liner Integrity Certification. Figure 5 shows the containment area outline.



6.0 Conclusion

Based on the assessment and analytical data from the remediation, no further actions are required at the site. Devon formally requests the closure of the spill. If you have any questions regarding this report or need additional information, please contact us at 432-813-8988.

Sincerely,

Carmona Resources, LLC

Ashton Thielke
Director of Operations

Riley Plogger
Project Manager

FIGURES

CARMONA RESOURCES



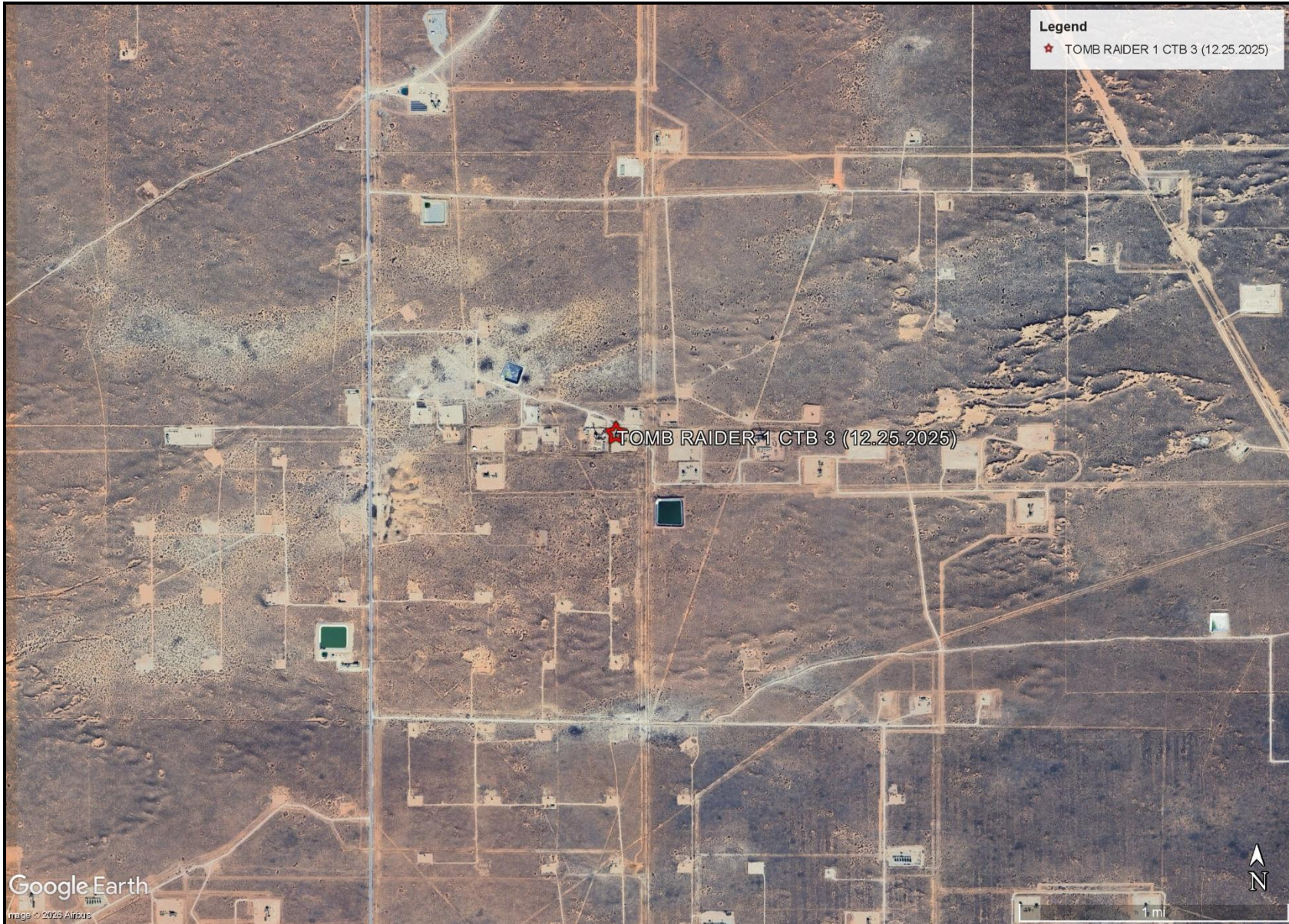

OVERVIEW MAP
DEVON ENERGY
TOMB RAIDER 1 CTB 3
LEA COUNTY, NEW MEXICO
32.339989, -103.724689

CARMONA RESOURCES



FIGURE 1

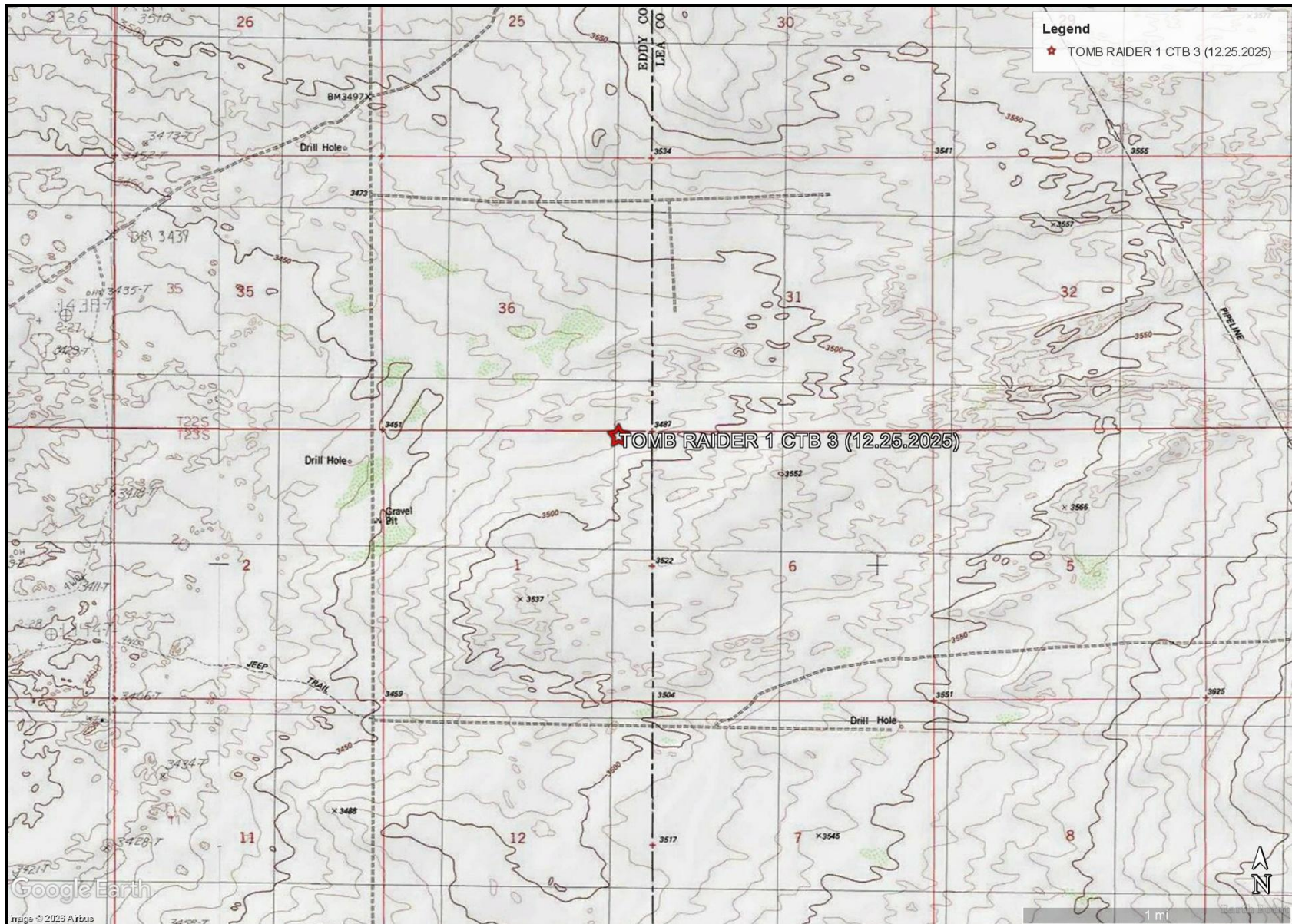

TOPOGRAPHIC MAP
DEVON ENERGY
TOMB RAIDER 1 CTB 3
LEA COUNTY, NEW MEXICO
32.339989, -103.724689

CARMONA RESOURCES



FIGURE 2



<p>SPILL BOUNDRY MAP DEVON ENERGY TOMB RAIDER 1 CTB 3 LEA COUNTY, NEW MEXICO 32.339989, -103.724689</p>	<p>CARMONA RESOURCES </p>	<p>FIGURE 3</p>
---	--	-----------------

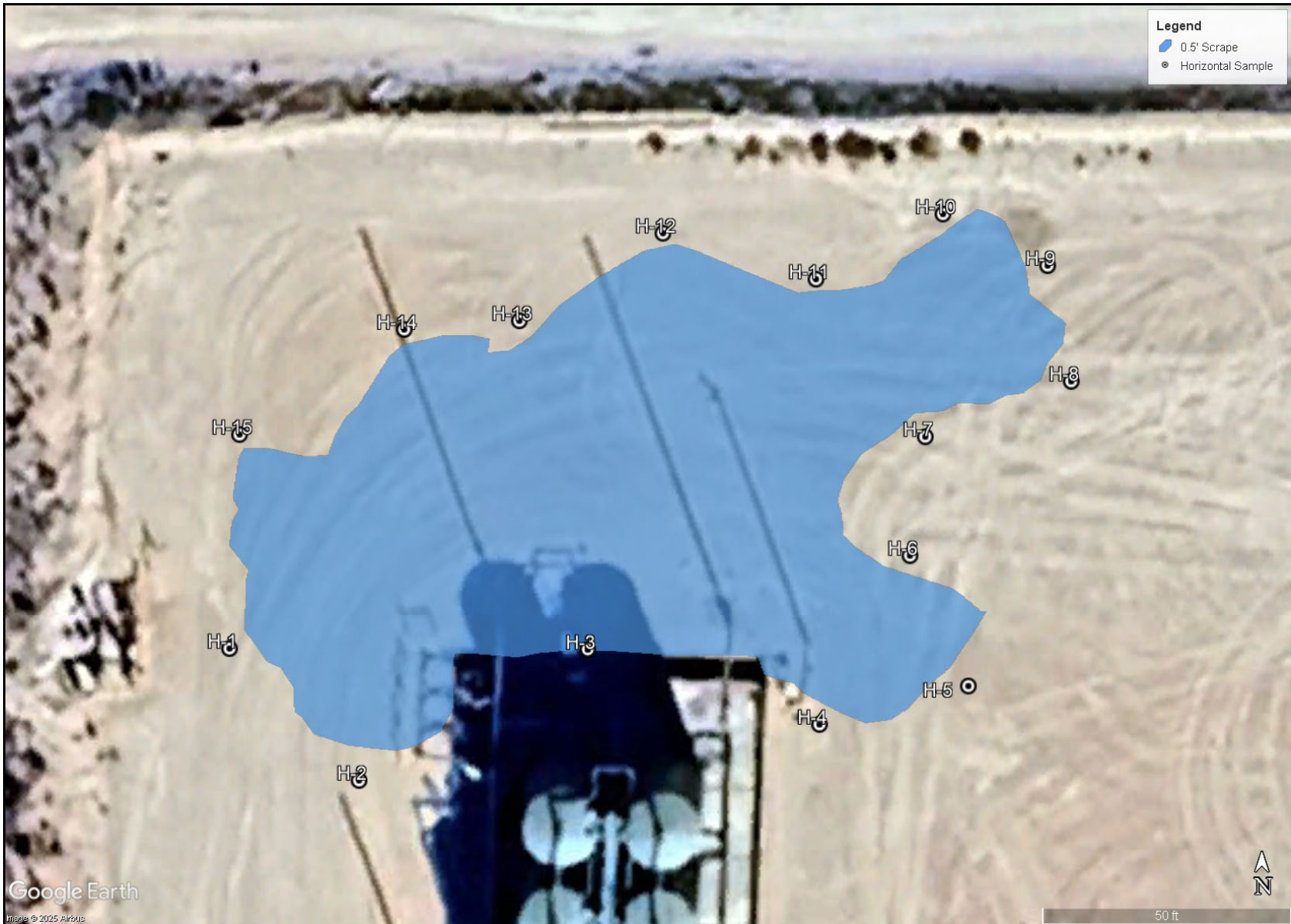

EXCAVATION DEPTH MAP
DEVON ENERGY
TOMB RAIDER 1 CTB 3
LEA COUNTY, NEW MEXICO
32.339989, -103.724689

CARMONA RESOURCES



FIGURE 4A



Google Earth
Image © 2025 Airbus

EXCAVATION DEPTH MAP
DEVON ENERGY
TOMB RAIDER 1 CTB 3
LEA COUNTY, NEW MEXICO
32.339989, -103.724689



FIGURE 4B



Google Earth
Image © 2025 Google

100 ft

CONTAINMENT MAP
DEVON ENERGY
TOMB RAIDER 1 CTB 3
LEA COUNTY, NEW MEXICO
32.339989, -103.724689



FIGURE 5

APPENDIX A

CARMONA RESOURCES



Table 1
Devon Energy
Tomb Raider 1 CTB 3
Lea County, New Mexico

Sample ID	Date	Depth (ft)	TPH (mg/kg)				Benzene (mg/kg)	Toluene (mg/kg)	Ethylbenzene (mg/kg)	Xylene (mg/kg)	Total BTEX (mg/kg)	Chloride (mg/kg)
			GRO	DRO	MRO	Total						
CS-1	1/23/2026	0.5'	<49.8	<49.8	<49.8	<49.8	<0.00200	<0.00200	<0.00200	<0.00200	<0.00399	334
CS-2	1/23/2026	0.5'	<50.0	<50.0	<50.0	<50.0	<0.00201	<0.00201	<0.00201	<0.00201	<0.00402	302
CS-3	1/23/2026	0.5'	<49.9	<49.9	<49.9	<49.9	<0.00202	<0.00202	<0.00202	<0.00202	<0.00404	414
CS-4	1/23/2026	0.5'	<50.0	<50.0	<50.0	<50.0	<0.00199	<0.00199	<0.00199	<0.00199	<0.00398	368
CS-5	1/23/2026	0.5'	<50.0	<50.0	<50.0	<50.0	<0.00198	<0.00198	<0.00198	<0.00198	<0.00396	342
CS-6	1/23/2026	0.5'	<49.9	<49.9	<49.9	<49.9	<0.00200	<0.00200	<0.00200	<0.00200	<0.00399	254
CS-7	1/23/2026	0.5'	<50.0	<50.0	<50.0	<50.0	<0.00201	<0.00201	<0.00201	<0.00201	<0.00402	298
CS-8	1/23/2026	0.5'	<49.9	<49.9	<49.9	<49.9	<0.00202	<0.00202	<0.00202	<0.00202	<0.00404	259
CS-9	1/23/2026	0.5'	<50.0	<50.0	<50.0	<50.0	<0.00199	<0.00199	<0.00199	<0.00199	<0.00398	263
CS-10	1/23/2026	0.5'	<49.8	<49.8	<49.8	<49.8	<0.00198	<0.00198	<0.00198	<0.00198	<0.00396	285
CS-11	1/23/2026	0.5'	<50.0	<50.0	<50.0	<50.0	<0.00200	<0.00200	<0.00200	<0.00200	<0.00400	489
CS-12	1/23/2026	0.5'	<50.1	<50.1	<50.1	<50.1	<0.00200	<0.00200	<0.00200	<0.00200	<0.00399	168
CS-13	1/23/2026	0.5'	<50.4	<50.4	<50.4	<50.4	<0.00201	<0.00201	<0.00201	<0.00201	<0.00402	184
CS-14	1/23/2026	0.5'	<50.1	<50.1	<50.1	<50.1	<0.00202	<0.00202	<0.00202	<0.00202	<0.00404	175
CS-15	1/23/2026	0.5'	<50.0	<50.0	<50.0	<50.0	<0.00199	<0.00199	<0.00199	<0.00199	<0.00398	185
CS-16	1/23/2026	0.5'	<50.2	<50.2	<50.2	<50.2	<0.00198	<0.00198	<0.00198	<0.00198	<0.00396	230
CS-17	1/23/2026	0.5'	<50.0	<50.0	<50.0	<50.0	<0.00200	<0.00200	<0.00200	<0.00200	<0.00399	190
CS-18	1/23/2026	0.5'	<49.9	<49.9	<49.9	<49.9	<0.00201	<0.00201	<0.00201	<0.00201	<0.00402	4,450
CS-19	1/23/2026	0.5'	<49.9	<49.9	<49.9	<49.9	<0.00202	<0.00202	<0.00202	<0.00202	<0.00404	4,280
CS-20	1/23/2026	0.5'	<50.0	<50.0	<50.0	<50.0	<0.00199	<0.00199	<0.00199	<0.00199	<0.00398	3,680
CS-21	1/23/2026	0.5'	<49.8	<49.8	<49.8	<49.8	<0.00200	<0.00200	<0.00200	<0.00200	<0.00399	4,880
CS-22	1/23/2026	0.5'	<50.1	<50.1	<50.1	<50.1	<0.00201	<0.00201	<0.00201	<0.00201	<0.00402	4,310
CS-23	1/23/2026	0.5'	<50.0	<50.0	<50.0	<50.0	<0.00202	<0.00202	<0.00202	<0.00202	<0.00404	3,670
CS-24	1/23/2026	0.5'	<49.9	<49.9	<49.9	<49.9	<0.00199	<0.00199	<0.00199	<0.00199	<0.00398	3,990
CS-25	1/23/2026	0.5'	<49.9	<49.9	<49.9	<49.9	<0.00198	<0.00198	<0.00198	<0.00198	<0.00396	4,120
CS-26	1/23/2026	0.5'	<50.0	<50.0	<50.0	<50.0	<0.00200	<0.00200	<0.00200	<0.00200	<0.00399	4,030
CS-27	1/23/2026	0.5'	<49.8	<49.8	<49.8	<49.8	<0.00201	<0.00201	<0.00201	<0.00201	<0.00402	109
CS-28	1/23/2026	0.5'	<49.9	<49.9	<49.9	<49.9	<0.00201	<0.00201	<0.00201	<0.00201	<0.00402	5,160
CS-29	1/23/2026	0.5'	<50.0	<50.0	<50.0	<50.0	<0.00200	<0.00200	<0.00200	<0.00200	<0.00401	4,440
CS-30	1/23/2026	0.5'	<49.8	<49.8	<49.8	<49.8	<0.00199	<0.00199	<0.00199	<0.00199	<0.00398	3,910
Regulatory Criteria^A			1,000 mg/kg				2,500 mg/kg	10 mg/kg			50 mg/kg	10,000 mg/kg

^A - Table 1 - 19.15.29 NMAC
 mg/kg - milligram per kilogram
 TPH - Total Petroleum Hydrocarbons
 ft - feet
 (CS) - Confirmation Sample

Table 1
Devon Energy
Tomb Raider 1 CTB 3 (12.25.2025)
Lea County, New Mexico

Sample ID	Date	Depth (ft)	TPH (mg/kg)				Benzene (mg/kg)	Toluene (mg/kg)	Ethlybenzene (mg/kg)	Xylene (mg/kg)	Total BTEX (mg/kg)	Chloride (mg/kg)
			GRO	DRO	MRO	Total						
CS-31	1/23/2026	0.5'	<50.0	<50.0	<50.0	<50.0	<0.00198	<0.00198	<0.00198	<0.00198	<0.00396	158
CS-32	1/23/2026	0.5'	<50.1	<50.1	<50.1	<50.1	<0.00200	<0.00200	<0.00200	<0.00200	<0.00400	268
CS-33	1/23/2026	0.5'	<50.2	<50.2	<50.2	<50.2	<0.00201	<0.00201	<0.00201	<0.00201	<0.00402	4,660
CS-34	1/23/2026	0.5'	<50.1	<50.1	<50.1	<50.1	<0.00202	<0.00202	<0.00202	<0.00202	<0.00404	4,420
CS-35	1/23/2026	0.5'	<50.1	<50.1	<50.1	<50.1	<0.00199	<0.00199	<0.00199	<0.00199	<0.00398	281
CS-36	1/23/2026	0.5'	<50.0	<50.0	<50.0	<50.0	<0.00200	<0.00200	0.00319	<0.00200	<0.00399	3,800
CS-37	1/23/2026	0.5'	<49.9	<49.9	<49.9	<49.9	<0.00201	<0.00201	<0.00201	<0.00201	<0.00402	3,630
CS-38	1/23/2026	0.5'	<50.0	<50.0	<50.0	<50.0	<0.00200	<0.00200	<0.00200	<0.00200	<0.00401	249
CS-39	1/23/2026	0.5'	<49.8	<49.8	<49.8	<49.8	<0.00199	<0.00199	<0.00199	0.00260	<0.00398	3,350
CS-40	1/23/2026	0.5'	<49.9	<49.9	<49.9	<49.9	<0.00198	<0.00198	<0.00198	0.00498	0.00498	304
CS-41	1/23/2026	0.5'	<50.0	<50.0	<50.0	<50.0	<0.00200	<0.00200	<0.00200	<0.00200	<0.00399	3,590
CS-42	1/23/2026	0.5'	<50.4	<50.4	<50.4	<50.4	<0.00199	<0.00199	<0.00199	<0.00199	<0.00398	241
CS-43	1/23/2026	0.5'	<49.9	<49.9	<49.9	<49.9	<0.00202	<0.00202	<0.00202	<0.00202	<0.00404	206
CS-44	1/23/2026	0.5'	<50.0	<50.0	<50.0	<50.0	<0.00199	<0.00199	<0.00199	<0.00199	<0.00398	3,810
CS-45	1/23/2026	0.5'	<49.9	<49.9	<49.9	<49.9	<0.00198	<0.00198	<0.00198	<0.00198	<0.00396	4,270
CS-46	1/23/2026	0.5'	<49.9	<49.9	<49.9	<49.9	<0.00200	<0.00200	<0.00200	<0.00200	<0.00399	117
CS-47	1/23/2026	0.5'	<50.0	<50.0	<50.0	<50.0	<0.00201	<0.00201	<0.00201	<0.00201	<0.00402	4,250
CS-48	1/23/2026	0.5'	<49.9	<49.9	<49.9	<49.9	<0.00202	<0.00202	<0.00202	<0.00202	<0.00404	237
CS-49	1/23/2026	0.5'	<50.0	<50.0	<50.0	<50.0	<0.00199	<0.00199	<0.00199	<0.00199	<0.00398	102
CS-50	1/23/2026	0.5'	<49.8	<49.8	<49.8	<49.8	<0.00200	<0.00200	<0.00200	<0.00200	<0.00399	340
CS-51	1/23/2026	0.5'	<50.0	<50.0	<50.0	<50.0	<0.00200	<0.00200	<0.00200	0.00629	0.00629	255
CS-52	1/23/2026	0.5'	<50.1	<50.1	<50.1	<50.1	<0.00198	<0.00198	<0.00198	<0.00198	<0.00396	125
CS-53	1/23/2026	0.5'	<50.0	<50.0	<50.0	<50.0	<0.00201	<0.00201	<0.00201	0.00231	<0.00402	66.1
CS-54	1/23/2026	0.5'	<49.9	<49.9	<49.9	<49.9	<0.00202	<0.00202	<0.00202	<0.00202	<0.00404	174
Backfill Sample	1/30/2026	-	<50.1	<50.0	<50.0	<50.0	<0.00200	<0.00200	<0.00200	<0.00200	<0.00400	117
<i>Regulatory Criteria^A</i>			1,000 mg/kg		2,500 mg/kg		10 mg/kg				50 mg/kg	10,000 mg/kg

^A – Table 1 - 19.15.29 NMAC
mg/kg - milligram per kilogram
TPH - Total Petroleum Hydrocarbons
ft - feet
(CS) - Confirmation Sample

Table 1
Devon Energy
Tomb Raider 1 CTB 3
Lea County, New Mexico

Sample ID	Date	Depth (ft)	TPH (mg/kg)				Benzene (mg/kg)	Toluene (mg/kg)	Ethlybenzene (mg/kg)	Xylene (mg/kg)	Total BTEX (mg/kg)	Chloride (mg/kg)
			GRO	DRO	MRO	Total						
H-1	1/23/2026	0-0.5'	<49.9	<49.8	<49.8	<49.8	<0.00201	<0.00201	<0.00201	<0.00402	<0.00402	69.9
H-2	1/23/2026	0-0.5'	<50.0	<50.0	<50.0	<50.0	<0.00202	<0.00202	<0.00202	<0.00404	<0.00404	54.9
H-3	1/23/2026	0-0.5'	<49.9	<49.9	<49.9	<49.9	<0.00199	<0.00199	<0.00199	<0.00398	<0.00398	59.4
H-4	1/23/2026	0-0.5'	<50.0	<50.0	<50.0	<50.0	<0.00198	<0.00198	<0.00198	<0.00396	<0.00396	50.4
H-5	1/23/2026	0-0.5'	<49.9	<49.9	<49.9	<49.9	<0.00200	<0.00200	<0.00200	<0.00399	<0.00399	55.4
H-6	1/23/2026	0-0.5'	<50.0	<50.0	<50.0	<50.0	<0.00201	<0.00201	<0.00201	<0.00402	<0.00402	55.7
H-7	1/23/2026	0-0.5'	<50.1	<50.1	<50.1	<50.1	<0.00200	<0.00200	<0.00200	<0.00401	<0.00401	58.8
H-8	1/23/2026	0-0.5'	<50.0	<50.0	<50.0	<50.0	<0.00199	<0.00199	<0.00199	<0.00398	<0.00398	50.8
H-9	1/23/2026	0-0.5'	<50.0	<50.0	<50.0	<50.0	<0.00199	<0.00199	<0.00199	<0.00398	<0.00398	56.2
H-10	1/23/2026	0-0.5'	<50.0	<50.0	<50.0	<50.0	<0.00198	<0.00198	<0.00198	<0.00397	<0.00397	57
H-11	1/23/2026	0-0.5'	<49.8	<49.8	<49.8	<49.8	<0.00201	<0.00201	<0.00201	<0.00402	<0.00402	49.1
H-12	1/23/2026	0-0.5'	<50.0	<50.0	<50.0	<50.0	<0.00200	<0.00200	<0.00200	<0.00401	<0.00401	52.4
H-13	1/23/2026	0-0.5'	<50.2	<50.2	<50.2	<50.2	<0.00199	<0.00199	<0.00199	<0.00398	<0.00398	47.5
H-14	1/23/2026	0-0.5'	<50.1	<50.1	<50.1	<50.1	<0.00198	<0.00198	<0.00198	<0.00396	<0.00396	51.0
H-15	1/23/2026	0-0.5'	<50.0	<50.0	<50.0	<50.0	<0.00200	<0.00200	<0.00200	<0.00400	<0.00400	50.3
<i>Regulatory Criteria^A</i>							100 mg/kg	10 mg/kg			50 mg/kg	600 mg/kg

^A - Table 1 - 19.15.29 NMAC
 mg/kg - milligram per kilogram
 TPH - Total Petroleum Hydrocarbons
 ft - feet
 (H) - Horizontal Sample

APPENDIX B

CARMONA RESOURCES



PHOTOGRAPHIC LOG

Devon Energy

Photograph No. 1

Facility: Tomb Raider 1 CTB 3 (12.25.2025)

County: Eddy County, New Mexico

Description:
View Northeast of location sign.



Photograph No. 2

Facility: Tomb Raider 1 CTB 3 (12.25.2025)

County: Eddy County, New Mexico

Description:
View Northeast inside containment.

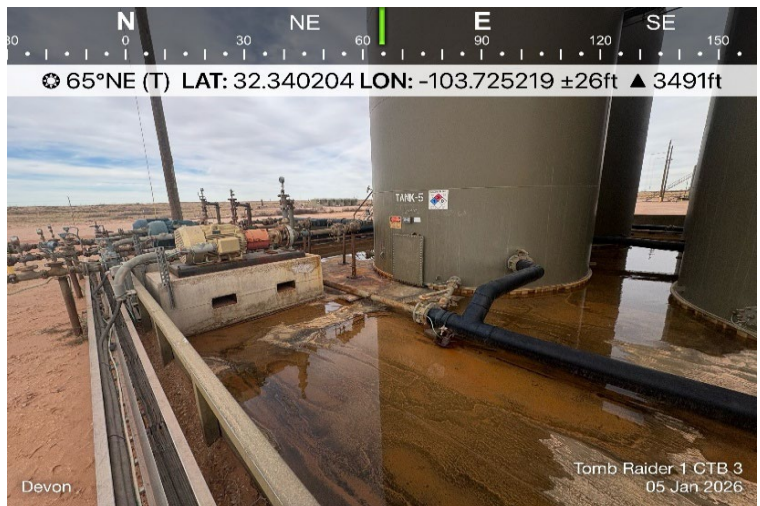

Photograph No. 3

Facility: Tomb Raider 1 CTB 3 (12.25.2025)

County: Eddy County, New Mexico

Description:
View North of the area of concern.

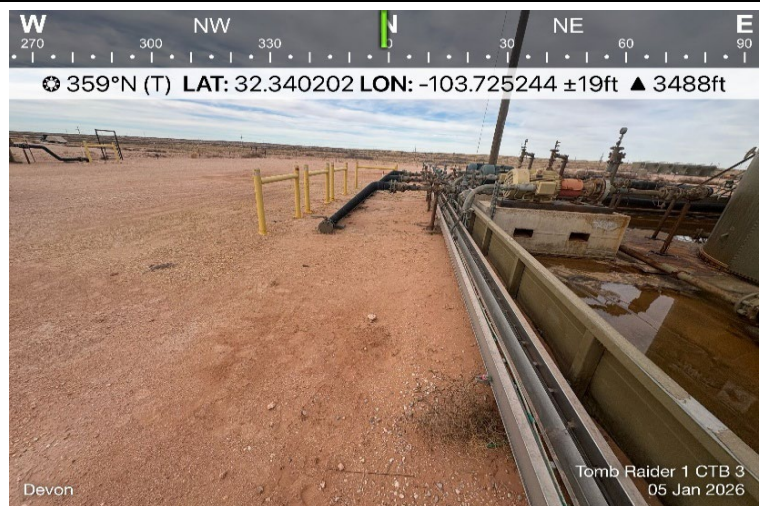

PHOTOGRAPHIC LOG

Devon Energy

Photograph No. 4

Facility: Tomb Raider 1 CTB 3 (12.25.2025)

County: Eddy County, New Mexico

Description:
View West of the area of concern.

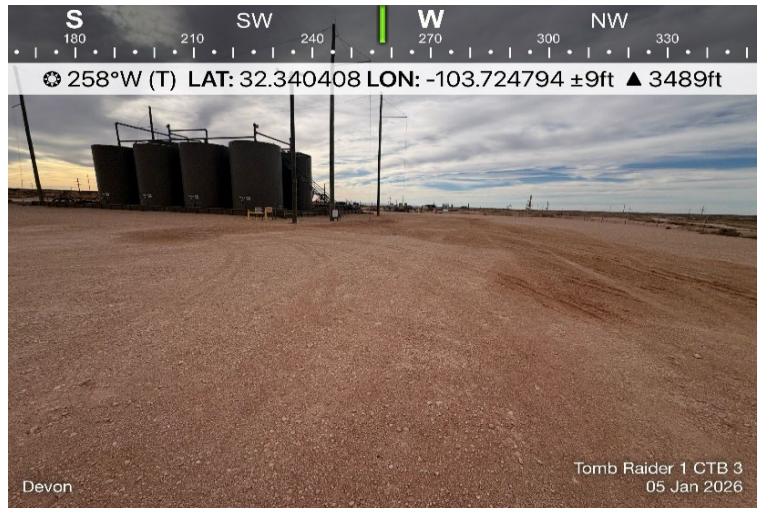

Photograph No. 5

Facility: Tomb Raider 1 CTB 3 (12.25.2025)

County: Eddy County, New Mexico

Description:
View North of the area of concern.



Photograph No. 6

Facility: Tomb Raider 1 CTB 3 (12.25.2025)

County: Eddy County, New Mexico

Description:
View Southwest of the area of concern.



PHOTOGRAPHIC LOG

Devon Energy

Photograph No. 7

Facility: Tomb Raider 1 CTB 3 (12.25.2025)

County: Eddy County, New Mexico

Description:
View Southeast of the area of concern

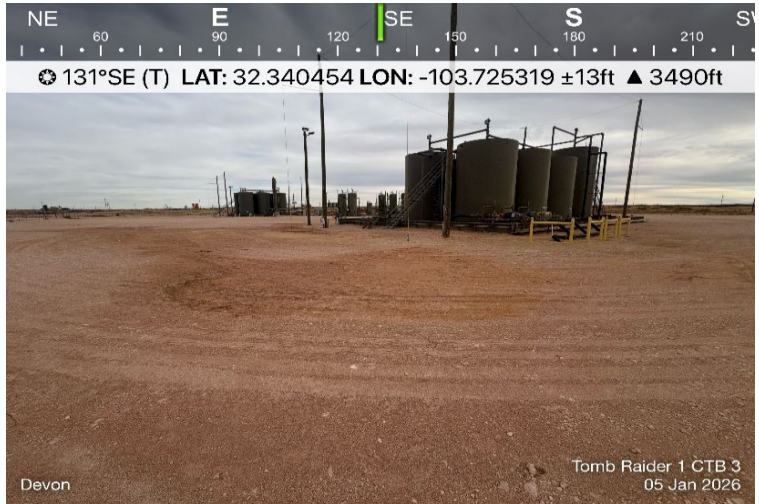

Photograph No. 8

Facility: Tomb Raider 1 CTB 3 (12.25.2025)

County: Eddy County, New Mexico

Description:
View Southeast of the area of concern.

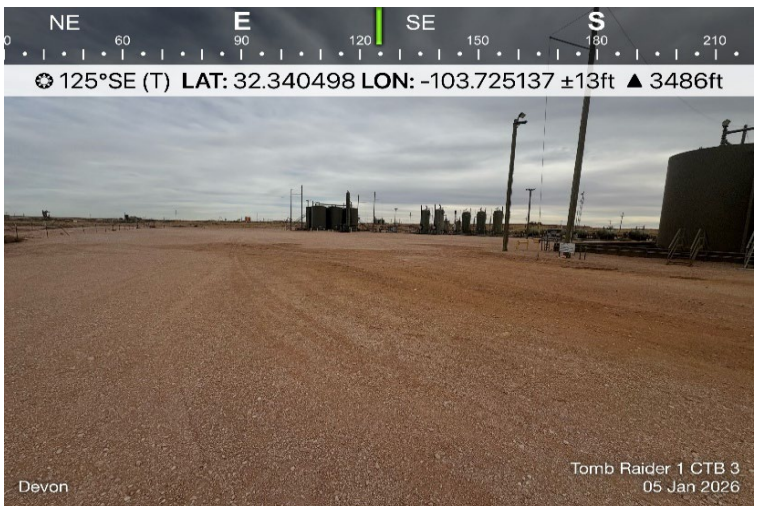

Photograph No. 9

Facility: Tomb Raider 1 CTB 3 (12.25.2025)

County: Eddy County, New Mexico

Description:
View Southwest of the area of concern.



PHOTOGRAPHIC LOG

Devon Energy

Photograph No. 10

Facility: Tomb Raider 1 CTB 3 (12.25.2025)

County: Eddy County, New Mexico

Description:

View East from CS-1 through CS-27.



Photograph No. 11

Facility: Tomb Raider 1 CTB 3 (12.25.2025)

County: Eddy County, New Mexico

Description:

View East from CS-26 through CS-41



Photograph No. 12

Facility: Tomb Raider 1 CTB 3 (12.25.2025)

County: Eddy County, New Mexico

Description:

View East from CS-42 through CS-52



PHOTOGRAPHIC LOG

Devon Energy

Photograph No. 13

Facility: Tomb Raider 1 CTB 3 (12.25.2025)

County: Eddy County, New Mexico

Description:

View Northwest of the exposed liner. The red outline is the area of the liner inspection.

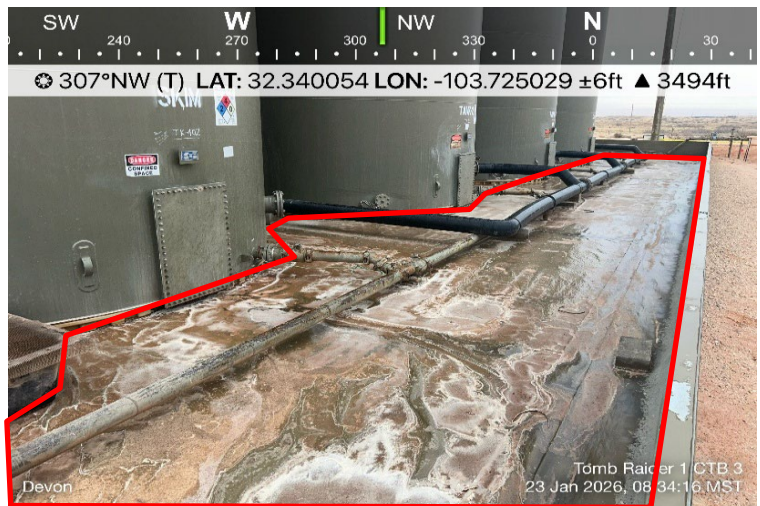

Photograph No. 14

Facility: Tomb Raider 1 CTB 3 (12.25.2025)

County: Eddy County, New Mexico

Description:

View Southwest of the exposed liner. The red outline is the area of the liner inspection.

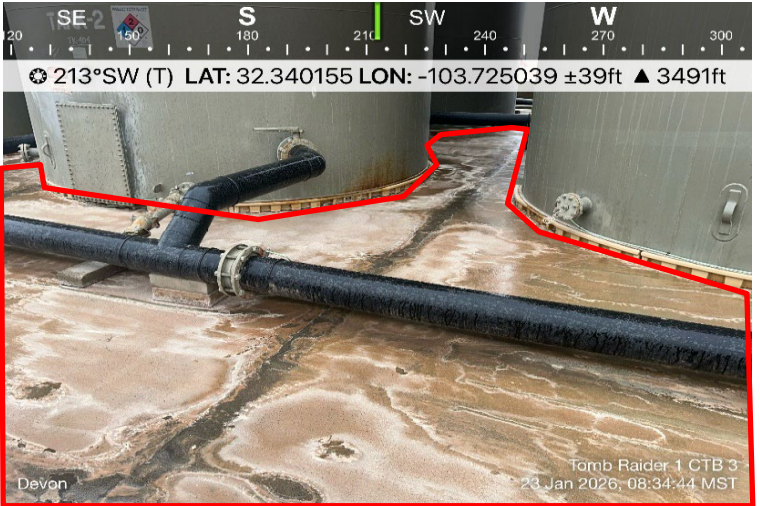

Photograph No. 15

Facility: Tomb Raider 1 CTB 3 (12.25.2025)

County: Eddy County, New Mexico

Description:

View West of the exposed liner. The red outline is the area of the liner inspection.

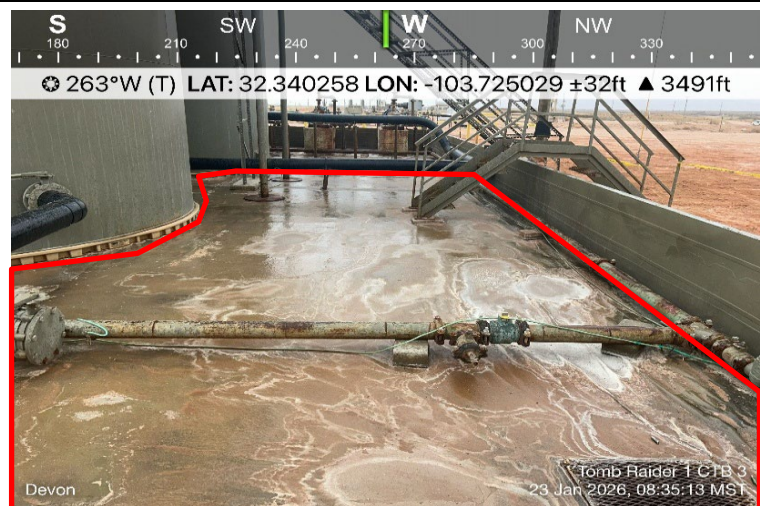

PHOTOGRAPHIC LOG

Devon Energy

Photograph No. 16

Facility: Tomb Raider 1 CTB 3 (12.25.2025)

County: Eddy County, New Mexico

Description:

View Southeast of the exposed liner. The red outline is the area of the liner inspection.

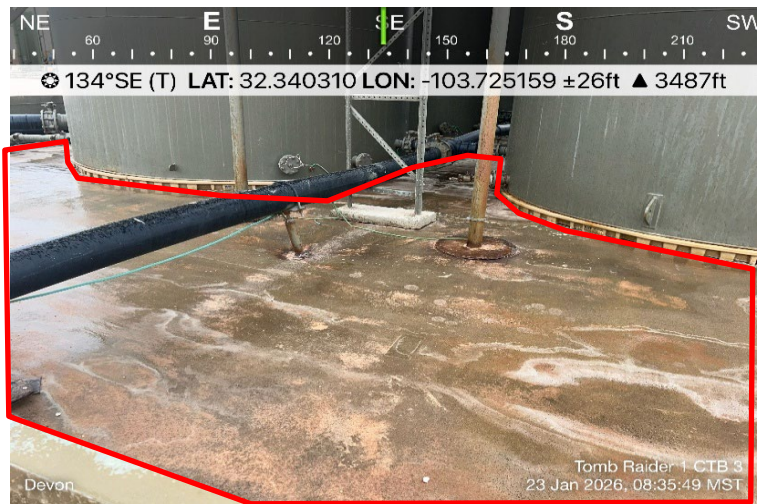

Photograph No. 17

Facility: Tomb Raider 1 CTB 3 (12.25.2025)

County: Eddy County, New Mexico

Description:

View East of the exposed liner. The red outline is the area of the liner inspection.

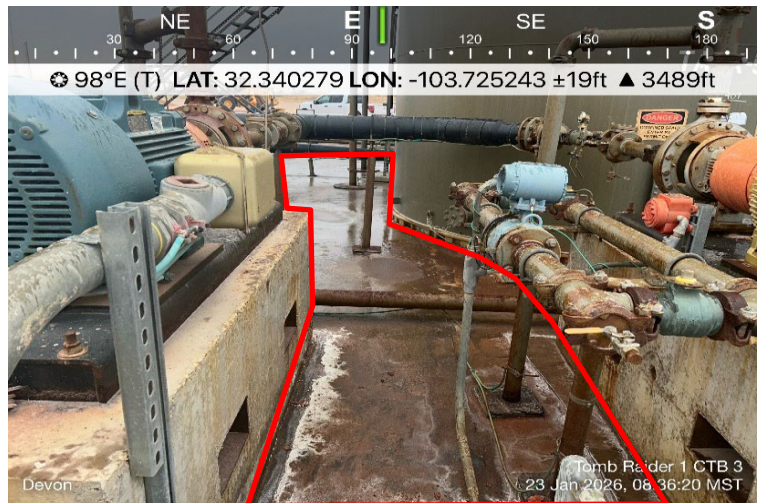

Photograph No. 18

Facility: Tomb Raider 1 CTB 3 (12.25.2025)

County: Eddy County, New Mexico

Description:

View East of the exposed liner. The red outline is the area of the liner inspection.

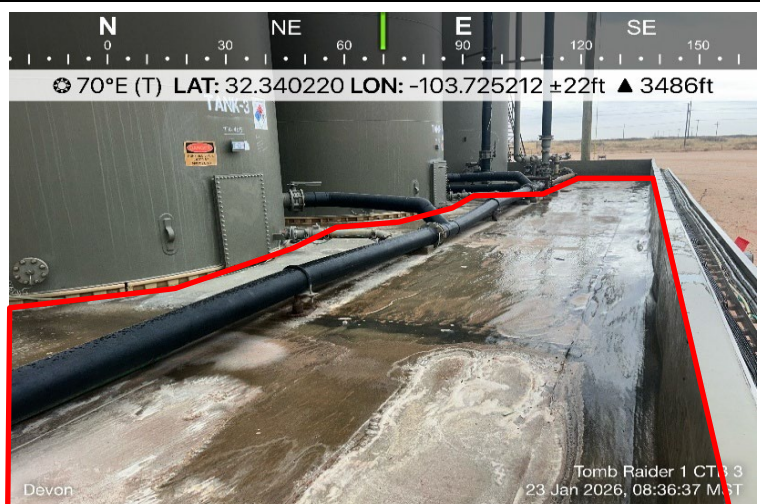

PHOTOGRAPHIC LOG

Devon Energy

Photograph No. 19

Facility: Tomb Raider 1 CTB 3 (12.25.2025)

County: Eddy County, New Mexico

Description:

View North of the exposed liner. The red outline is the area of the liner inspection.

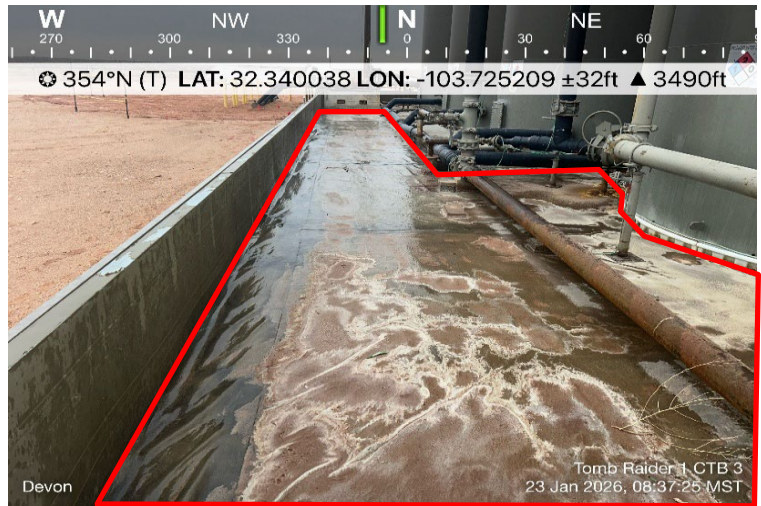

Photograph No. 20

Facility: Tomb Raider 1 CTB 3 (12.25.2025)

County: Eddy County, New Mexico

Description:

View North of the exposed liner. The red outline is the area of the liner inspection.

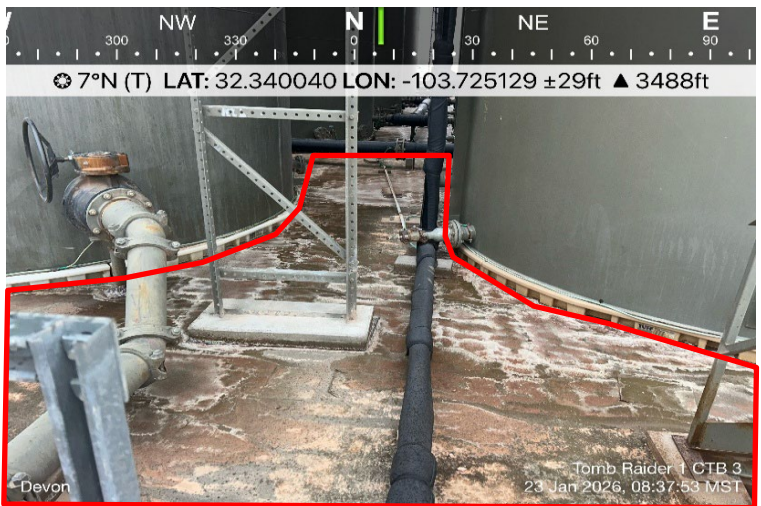

Photograph No. 21

Facility: Tomb Raider 1 CTB 3 (12.25.2025)

County: Eddy County, New Mexico

Description:

View Northwest of the exposed liner. The red outline is the area of the liner inspection.

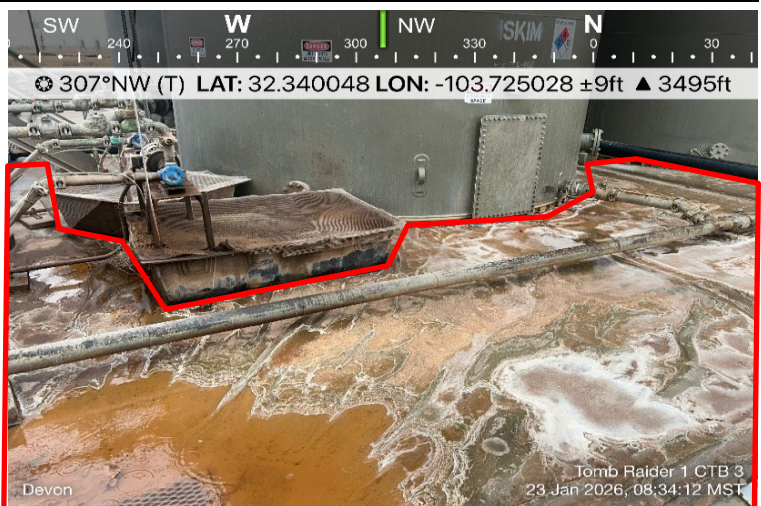

APPENDIX C

CARMONA RESOURCES



Sante Fe Main Office
Phone: (505) 476-3441

General Information
Phone: (505) 629-6116

Online Phone Directory
<https://www.emnrd.nm.gov/ocd/contact-us>

**State of New Mexico
Energy, Minerals and Natural Resources
Oil Conservation Division
1220 S. St Francis Dr.
Santa Fe, NM 87505**

QUESTIONS

Action 537739

QUESTIONS

Operator: DEVON ENERGY PRODUCTION COMPANY, LP 333 West Sheridan Ave. Oklahoma City, OK 73102	OGRID: 6137
	Action Number: 537739
	Action Type: [NOTIFY] Notification Of Release (NOR)

QUESTIONS

Location of Release Source	
<i>Please answer all the questions in this group.</i>	
Site Name	TOMB RAIDER 1 CTB 3
Date Release Discovered	12/25/2025
Surface Owner	Federal

Incident Details	
<i>Please answer all the questions in this group.</i>	
Incident Type	Produced Water Release
Did this release result in a fire or is the result of a fire	No
Did this release result in any injuries	No
Has this release reached or does it have a reasonable probability of reaching a watercourse	No
Has this release endangered or does it have a reasonable probability of endangering public health	No
Has this release substantially damaged or will it substantially damage property or the environment	No
Is this release of a volume that is or may with reasonable probability be detrimental to fresh water	No

Nature and Volume of Release	
<i>Material(s) released, please answer all that apply below. Any calculations or specific justifications for the volumes provided should be attached to the follow-up C-141 submission.</i>	
Crude Oil Released (bbls) Details	Not answered.
Produced Water Released (bbls) Details	Cause: Equipment Failure Dump Line Produced Water Released: 26 BBL Recovered: 20 BBL Lost: 6 BBL.
Is the concentration of chloride in the produced water >10,000 mg/l	Yes
Condensate Released (bbls) Details	Not answered.
Natural Gas Vented (Mcf) Details	Not answered.
Natural Gas Flared (Mcf) Details	Not answered.
Other Released Details	Not answered.
Are there additional details for the questions above (i.e. any answer containing Other, Specify, Unknown, and/or Fire, or any negative lost amounts)	Transfer pump seal failure allowed fluids to be released in and out of containment.

Sante Fe Main Office
Phone: (505) 476-3441

General Information
Phone: (505) 629-6116

Online Phone Directory
<https://www.emnrd.nm.gov/ocd/contact-us>

State of New Mexico
Energy, Minerals and Natural Resources
Oil Conservation Division
1220 S. St Francis Dr.
Santa Fe, NM 87505

QUESTIONS, Page 2

Action 537739

QUESTIONS (continued)

Operator: DEVON ENERGY PRODUCTION COMPANY, LP 333 West Sheridan Ave. Oklahoma City, OK 73102	OGRID: 6137
	Action Number: 537739
	Action Type: [NOTIFY] Notification Of Release (NOR)

QUESTIONS

Nature and Volume of Release (continued)	
Is this a gas only submission (i.e. only significant Mcf values reported)	No, according to supplied volumes this does not appear to be a "gas only" report.
Was this a major release as defined by Subsection A of 19.15.29.7 NMAC	Yes
Reasons why this would be considered a submission for a notification of a major release	From paragraph A. "Major release" determine using: (1) an unauthorized release of a volume, excluding gases, of 25 barrels or more.

With the implementation of the 19.15.27 NMAC (05/25/2021), venting and/or flaring of natural gas (i.e. gas only) are to be submitted on the C-129 form.

Initial Response

The responsible party must undertake the following actions immediately unless they could create a safety hazard that would result in injury.

The source of the release has been stopped	True
The impacted area has been secured to protect human health and the environment	True
Released materials have been contained via the use of berms or dikes, absorbent pads, or other containment devices	True
All free liquids and recoverable materials have been removed and managed appropriately	True
If all the actions described above have not been undertaken, explain why	Not answered.

Per Paragraph 4 of Subsection B of 19.15.29.8 NMAC the responsible party may commence remediation immediately after discovery of a release. If remediation has begun, please prepare and attach a narrative of actions to date in the follow-up C-141 submission. If remedial efforts have been successfully completed or if the release occurred within a lined containment area (see 19.15.29.11(A)(5)(a) NMAC), please prepare and attach all information needed for closure evaluation in the follow-up C-141 submission.

Sante Fe Main Office
Phone: (505) 476-3441

General Information
Phone: (505) 629-6116

Online Phone Directory
<https://www.emnrd.nm.gov/ocd/contact-us>

State of New Mexico
Energy, Minerals and Natural Resources
Oil Conservation Division
1220 S. St Francis Dr.
Santa Fe, NM 87505

ACKNOWLEDGMENTS

Action 537739

ACKNOWLEDGMENTS

Operator: DEVON ENERGY PRODUCTION COMPANY, LP 333 West Sheridan Ave. Oklahoma City, OK 73102	OGRID: 6137
	Action Number: 537739
	Action Type: [NOTIFY] Notification Of Release (NOR)

ACKNOWLEDGMENTS

<input checked="" type="checkbox"/>	I acknowledge that I am authorized to submit notification of a release on behalf of my operator.
<input checked="" type="checkbox"/>	I acknowledge that upon submitting this application, I will be creating a new incident file (assigned to my operator) to track the notification(s) and corrective action(s) for a release, pursuant to NMAC 19.15.29.
<input checked="" type="checkbox"/>	I acknowledge that creating a new incident file will require my operator to file subsequent submission(s) of form "C-141, Application for administrative approval of a release notification and corrective action", pursuant to NMAC 19.15.29.
<input checked="" type="checkbox"/>	I hereby certify that the information given above is true and complete to the best of my knowledge and understand that pursuant to OCD rules and regulations all operators are required to report and/or file certain release notifications and perform corrective actions for releases which may endanger public health or the environment.
<input checked="" type="checkbox"/>	I acknowledge the fact that the acceptance of a C-141 report by the OCD does not relieve the operator of liability should their operations have failed to adequately investigate and remediate contamination that pose a threat to groundwater, surface water, human health or the environment.
<input checked="" type="checkbox"/>	I acknowledge the fact that, in addition, OCD acceptance of a C-141 report does not relieve the operator of responsibility for compliance with any other federal, state, or local laws and/or regulations.

Sante Fe Main Office
Phone: (505) 476-3441

General Information
Phone: (505) 629-6116

Online Phone Directory
<https://www.emnrd.nm.gov/ocd/contact-us>

State of New Mexico
Energy, Minerals and Natural Resources
Oil Conservation Division
1220 S. St Francis Dr.
Santa Fe, NM 87505

CONDITIONS

Action 537739

CONDITIONS

Operator: DEVON ENERGY PRODUCTION COMPANY, LP 333 West Sheridan Ave. Oklahoma City, OK 73102	OGRID: 6137
	Action Number: 537739
	Action Type: [NOTIFY] Notification Of Release (NOR)

CONDITIONS

Created By	Condition	Condition Date
jraley	When submitting future reports regarding this release, please submit the calculations used or specific justification for the volumes reported on the initial C-141.	12/25/2025

Spill Volume(Bbls) Calculator

Received by OCD: 1/6/2026 10:4 Page 11 of 5

Inputs in blue, Outputs in red

Contaminated Soil measurement

Area (square feet)	Depth(inches)
<u>0</u>	<u>0.250</u>
Cubic Feet of Soil Impacted	<u>0.000</u>
Impacted	<u>0.00</u>
Soil Type	Clay/Sand
Barrels of Oil Assuming 100% Saturation	<u>0.00</u>
Saturation	Fluid present when squeezed
Estimated Barrels of Oil Released	0.00

Free Standing Fluid Only

Area (square feet)	Depth(inches)
<u>7074</u>	<u>0.250</u>
Standing fluid	<u>26.270</u>

Released to Imaging: 1/6/2026 2:16:19 PM
 Total fluids spilled 26.270

Sante Fe Main Office
Phone: (505) 476-3441

General Information
Phone: (505) 629-6116

Online Phone Directory
<https://www.emnrd.nm.gov/ocd/contact-us>

State of New Mexico
Energy, Minerals and Natural Resources
Oil Conservation Division
1220 S. St Francis Dr.
Santa Fe, NM 87505

QUESTIONS

Action 540483

QUESTIONS

Operator: DEVON ENERGY PRODUCTION COMPANY, LP 333 West Sheridan Ave. Oklahoma City, OK 73102	OGRID: 6137
	Action Number: 540483
	Action Type: [C-141] Initial C-141 (C-141-v-Initial)

QUESTIONS

Prerequisites	
Incident ID (n#)	nAPP2535962728
Incident Name	NAPP2535962728 TOMB RAIDER 1 CTB 3 @ FAB1909942108
Incident Type	Produced Water Release
Incident Status	Initial C-141 Received
Incident Facility	[fAB1909942108] TOMB RAIDER 1 CTB 3

Location of Release Source

Please answer all the questions in this group.

Site Name	TOMB RAIDER 1 CTB 3
Date Release Discovered	12/25/2025
Surface Owner	Federal

Incident Details

Please answer all the questions in this group.

Incident Type	Produced Water Release
Did this release result in a fire or is the result of a fire	No
Did this release result in any injuries	No
Has this release reached or does it have a reasonable probability of reaching a watercourse	No
Has this release endangered or does it have a reasonable probability of endangering public health	No
Has this release substantially damaged or will it substantially damage property or the environment	No
Is this release of a volume that is or may with reasonable probability be detrimental to fresh water	No

Nature and Volume of Release

Material(s) released, please answer all that apply below. Any calculations or specific justifications for the volumes provided should be attached to the follow-up C-141 submission.

Crude Oil Released (bbls) Details	Not answered.
Produced Water Released (bbls) Details	Cause: Equipment Failure Dump Line Produced Water Released: 26 BBL Recovered: 20 BBL Lost: 6 BBL.
Is the concentration of chloride in the produced water >10,000 mg/l	Yes
Condensate Released (bbls) Details	Not answered.
Natural Gas Vented (Mcf) Details	Not answered.
Natural Gas Flared (Mcf) Details	Not answered.
Other Released Details	Not answered.
Are there additional details for the questions above (i.e. any answer containing Other, Specify, Unknown, and/or Fire, or any negative lost amounts)	Transfer pump seal failure allowed fluids to be released in and out of containment.

Sante Fe Main Office
Phone: (505) 476-3441

General Information
Phone: (505) 629-6116

Online Phone Directory
<https://www.emnrd.nm.gov/ocd/contact-us>

**State of New Mexico
Energy, Minerals and Natural Resources
Oil Conservation Division
1220 S. St Francis Dr.
Santa Fe, NM 87505**

QUESTIONS, Page 2

Action 540483

QUESTIONS (continued)

Operator: DEVON ENERGY PRODUCTION COMPANY, LP 333 West Sheridan Ave. Oklahoma City, OK 73102	OGRID: 6137
	Action Number: 540483
	Action Type: [C-141] Initial C-141 (C-141-v-Initial)

QUESTIONS

Nature and Volume of Release (continued)	
Is this a gas only submission (i.e. only significant Mcf values reported)	No, according to supplied volumes this does not appear to be a "gas only" report.
Was this a major release as defined by Subsection A of 19.15.29.7 NMAC	Yes
Reasons why this would be considered a submission for a notification of a major release	From paragraph A. "Major release" determine using: (1) an unauthorized release of a volume, excluding gases, of 25 barrels or more.
<i>With the implementation of the 19.15.27 NMAC (05/25/2021), venting and/or flaring of natural gas (i.e. gas only) are to be submitted on the C-129 form.</i>	

Initial Response

The responsible party must undertake the following actions immediately unless they could create a safety hazard that would result in injury.

The source of the release has been stopped	True
The impacted area has been secured to protect human health and the environment	True
Released materials have been contained via the use of berms or dikes, absorbent pads, or other containment devices	True
All free liquids and recoverable materials have been removed and managed appropriately	True
If all the actions described above have not been undertaken, explain why	Not answered.

Per Paragraph (4) of Subsection B of 19.15.29.8 NMAC the responsible party may commence remediation immediately after discovery of a release. If remediation has begun, please prepare and attach a narrative of actions to date in the follow-up C-141 submission. If remedial efforts have been successfully completed or if the release occurred within a lined containment area (see Subparagraph (a) of Paragraph (5) of Subsection A of 19.15.29.11 NMAC), please prepare and attach all information needed for closure evaluation in the follow-up C-141 submission.

I hereby certify that the information given above is true and complete to the best of my knowledge and understand that pursuant to OCD rules and regulations all operators are required to report and/or file certain release notifications and perform corrective actions for releases which may endanger public health or the environment. The acceptance of a C-141 report by the OCD does not relieve the operator of liability should their operations have failed to adequately investigate and remediate contamination that pose a threat to groundwater, surface water, human health or the environment. In addition, OCD acceptance of a C-141 report does not relieve the operator of responsibility for compliance with any other federal, state, or local laws and/or regulations.

I hereby agree and sign off to the above statement	Name: James Raley Title: EHS Professional Email: jim.ralej@dvn.com Date: 01/06/2026
--	--

Sante Fe Main Office
Phone: (505) 476-3441

General Information
Phone: (505) 629-6116

Online Phone Directory
<https://www.emnrd.nm.gov/ocd/contact-us>

State of New Mexico
Energy, Minerals and Natural Resources
Oil Conservation Division
1220 S. St Francis Dr.
Santa Fe, NM 87505

QUESTIONS, Page 3

Action 540483

QUESTIONS (continued)

Operator: DEVON ENERGY PRODUCTION COMPANY, LP 333 West Sheridan Ave. Oklahoma City, OK 73102	OGRID: 6137
	Action Number: 540483
	Action Type: [C-141] Initial C-141 (C-141-v-Initial)

QUESTIONS

Site Characterization	
<i>Please answer all the questions in this group (only required when seeking remediation plan approval and beyond). This information must be provided to the appropriate district office no later than 90 days after the release discovery date.</i>	
What is the shallowest depth to groundwater beneath the area affected by the release in feet below ground surface (ft bgs)	Not answered.
What method was used to determine the depth to ground water	Not answered.
Did this release impact groundwater or surface water	Not answered.
What is the minimum distance, between the closest lateral extents of the release and the following surface areas:	
A continuously flowing watercourse or any other significant watercourse	Not answered.
Any lakebed, sinkhole, or playa lake (measured from the ordinary high-water mark)	Not answered.
An occupied permanent residence, school, hospital, institution, or church	Not answered.
A spring or a private domestic fresh water well used by less than five households for domestic or stock watering purposes	Not answered.
Any other fresh water well or spring	Not answered.
Incorporated municipal boundaries or a defined municipal fresh water well field	Not answered.
A wetland	Not answered.
A subsurface mine	Not answered.
An (non-karst) unstable area	Not answered.
Categorize the risk of this well / site being in a karst geology	Not answered.
A 100-year floodplain	Not answered.
Did the release impact areas not on an exploration, development, production, or storage site	Not answered.

Remediation Plan	
<i>Please answer all the questions that apply or are indicated. This information must be provided to the appropriate district office no later than 90 days after the release discovery date.</i>	
Requesting a remediation plan approval with this submission	No
<i>The OCD recognizes that proposed remediation measures may have to be minimally adjusted in accordance with the physical realities encountered during remediation. If the responsible party has any need to significantly deviate from the remediation plan proposed, then it should consult with the division to determine if another remediation plan submission is required.</i>	

Sante Fe Main Office
Phone: (505) 476-3441

General Information
Phone: (505) 629-6116

Online Phone Directory
<https://www.emnrd.nm.gov/ocd/contact-us>

State of New Mexico
Energy, Minerals and Natural Resources
Oil Conservation Division
1220 S. St Francis Dr.
Santa Fe, NM 87505

CONDITIONS

Action 540483

CONDITIONS

Operator: DEVON ENERGY PRODUCTION COMPANY, LP 333 West Sheridan Ave. Oklahoma City, OK 73102	OGRID: 6137
	Action Number: 540483
	Action Type: [C-141] Initial C-141 (C-141-v-Initial)

CONDITIONS

Created By	Condition	Condition Date
scott.rodgers	None	1/6/2026

Sante Fe Main Office
Phone: (505) 476-3441

General Information
Phone: (505) 629-6116

Online Phone Directory
<https://www.emnrd.nm.gov/ocd/contact-us>

**State of New Mexico
Energy, Minerals and Natural Resources
Oil Conservation Division
1220 S. St Francis Dr.
Santa Fe, NM 87505**

QUESTIONS

Action 544391

QUESTIONS

Operator: DEVON ENERGY PRODUCTION COMPANY, LP 333 West Sheridan Ave. Oklahoma City, OK 73102	OGRID: 6137
	Action Number: 544391
	Action Type: [NOTIFY] Notification Of Liner Inspection (C-141L)

QUESTIONS

Prerequisites	
Incident ID (n#)	nAPP2535962728
Incident Name	NAPP2535962728 TOMB RAIDER 1 CTB 3 @ FAB1909942108
Incident Type	Produced Water Release
Incident Status	Initial C-141 Approved
Incident Facility	[fAB1909942108] TOMB RAIDER 1 CTB 3

Location of Release Source	
Site Name	TOMB RAIDER 1 CTB 3
Date Release Discovered	12/25/2025
Surface Owner	Federal

Liner Inspection Event Information	
<i>Please answer all the questions in this group.</i>	
What is the liner inspection surface area in square feet	5,870
Have all the impacted materials been removed from the liner	Yes
Liner inspection date pursuant to Subparagraph (a) of Paragraph (5) of Subsection A of 19.15.29.11 NMAC	01/23/2026
Time liner inspection will commence	08:00 AM
Please provide any information necessary for observers to liner inspection	Carmona Resources- (432-701-5475)
Please provide any information necessary for navigation to liner inspection site	32.339989,-103.724689

Sante Fe Main Office
Phone: (505) 476-3441

General Information
Phone: (505) 629-6116

Online Phone Directory
<https://www.emnrd.nm.gov/ocd/contact-us>

State of New Mexico
Energy, Minerals and Natural Resources
Oil Conservation Division
1220 S. St Francis Dr.
Santa Fe, NM 87505

CONDITIONS

Action 544391

CONDITIONS

Operator: DEVON ENERGY PRODUCTION COMPANY, LP 333 West Sheridan Ave. Oklahoma City, OK 73102	OGRID: 6137
	Action Number: 544391
	Action Type: [NOTIFY] Notification Of Liner Inspection (C-141L)

CONDITIONS

Created By	Condition	Condition Date
jraley	Failure to notify the OCD of liner inspections including any changes in date/time per the requirements of 19.15.29.11.A(5)(a)(ii) NMAC, may result in the inspection not being accepted.	1/20/2026

Sante Fe Main Office
Phone: (505) 476-3441

General Information
Phone: (505) 629-6116

Online Phone Directory
<https://www.emnrd.nm.gov/ocd/contact-us>

State of New Mexico
Energy, Minerals and Natural Resources
Oil Conservation Division
1220 S. St Francis Dr.
Santa Fe, NM 87505

QUESTIONS

Action 544395

QUESTIONS

Operator: DEVON ENERGY PRODUCTION COMPANY, LP 333 West Sheridan Ave. Oklahoma City, OK 73102	OGRID: 6137
	Action Number: 544395
	Action Type: [NOTIFY] Notification Of Sampling (C-141N)

QUESTIONS

Prerequisites	
Incident ID (n#)	nAPP2535962728
Incident Name	NAPP2535962728 TOMB RAIDER 1 CTB 3 @ FAB1909942108
Incident Type	Produced Water Release
Incident Status	Initial C-141 Approved
Incident Facility	[FAB1909942108] TOMB RAIDER 1 CTB 3

Location of Release Source	
Site Name	TOMB RAIDER 1 CTB 3
Date Release Discovered	12/25/2025
Surface Owner	Federal

Sampling Event General Information	
<i>Please answer all the questions in this group.</i>	
What is the sampling surface area in square feet	10,621
What is the estimated number of samples that will be gathered	54
Sampling date pursuant to Subparagraph (a) of Paragraph (1) of Subsection D of 19.15.29.12 NMAC	01/23/2026
Time sampling will commence	08:00 AM
Please provide any information necessary for observers to contact samplers	432-701-5475
Please provide any information necessary for navigation to sampling site	At coordinates (32.087754°, -103.564432°), Carmona Resources will be onsite to collect confirmation samples from the excavation activities associated with incidents nAPP2600529914 and nAPP2535962728, as the impacted areas overlap.

Sante Fe Main Office
Phone: (505) 476-3441

General Information
Phone: (505) 629-6116

Online Phone Directory
<https://www.emnrd.nm.gov/ocd/contact-us>

State of New Mexico
Energy, Minerals and Natural Resources
Oil Conservation Division
1220 S. St Francis Dr.
Santa Fe, NM 87505

CONDITIONS

Action 544395

CONDITIONS

Operator: DEVON ENERGY PRODUCTION COMPANY, LP 333 West Sheridan Ave. Oklahoma City, OK 73102	OGRID: 6137
	Action Number: 544395
	Action Type: [NOTIFY] Notification Of Sampling (C-141N)

CONDITIONS

Created By	Condition	Condition Date
jraley	Failure to notify the OCD of sampling events including any changes in date/time per the requirements of 19.15.29.12.D.(1).(a) NMAC, may result in the remediation closure samples not being accepted.	1/20/2026
jraley	If confirmation sampling is going to take place over multiple days, individual C-141N applications must be submitted for each sampling date. Date ranges are not currently accepted on the C-141N application.	1/20/2026

Sante Fe Main Office
Phone: (505) 476-3441

General Information
Phone: (505) 629-6116

Online Phone Directory
<https://www.emnrd.nm.gov/ocd/contact-us>

State of New Mexico
Energy, Minerals and Natural Resources
Oil Conservation Division
1220 S. St Francis Dr.
Santa Fe, NM 87505

QUESTIONS

Action 544396

QUESTIONS

Operator: DEVON ENERGY PRODUCTION COMPANY, LP 333 West Sheridan Ave. Oklahoma City, OK 73102	OGRID: 6137
	Action Number: 544396
	Action Type: [NOTIFY] Notification Of Sampling (C-141N)

QUESTIONS

Prerequisites	
Incident ID (n#)	nAPP2535962728
Incident Name	NAPP2535962728 TOMB RAIDER 1 CTB 3 @ FAB1909942108
Incident Type	Produced Water Release
Incident Status	Initial C-141 Approved
Incident Facility	[FAB1909942108] TOMB RAIDER 1 CTB 3

Location of Release Source	
Site Name	TOMB RAIDER 1 CTB 3
Date Release Discovered	12/25/2025
Surface Owner	Federal

Sampling Event General Information	
<i>Please answer all the questions in this group.</i>	
What is the sampling surface area in square feet	10,621
What is the estimated number of samples that will be gathered	54
Sampling date pursuant to Subparagraph (a) of Paragraph (1) of Subsection D of 19.15.29.12 NMAC	01/26/2026
Time sampling will commence	08:00 AM
Please provide any information necessary for observers to contact samplers	432-701-5475
Please provide any information necessary for navigation to sampling site	At coordinates (32.087754°, -103.564432°), Carmona Resources will be onsite to collect confirmation samples from the excavation activities associated with incidents nAPP2600529914 and nAPP2535962728, as the impacted areas overlap.

Sante Fe Main Office
Phone: (505) 476-3441

General Information
Phone: (505) 629-6116

Online Phone Directory
<https://www.emnrd.nm.gov/oecd/contact-us>

State of New Mexico
Energy, Minerals and Natural Resources
Oil Conservation Division
1220 S. St Francis Dr.
Santa Fe, NM 87505

CONDITIONS

Action 544396

CONDITIONS

Operator: DEVON ENERGY PRODUCTION COMPANY, LP 333 West Sheridan Ave. Oklahoma City, OK 73102	OGRID: 6137
	Action Number: 544396
	Action Type: [NOTIFY] Notification Of Sampling (C-141N)

CONDITIONS

Created By	Condition	Condition Date
jraley	Failure to notify the OCD of sampling events including any changes in date/time per the requirements of 19.15.29.12.D.(1).(a) NMAC, may result in the remediation closure samples not being accepted.	1/20/2026
jraley	If confirmation sampling is going to take place over multiple days, individual C-141N applications must be submitted for each sampling date. Date ranges are not currently accepted on the C-141N application.	1/20/2026

Sante Fe Main Office
Phone: (505) 476-3441

General Information
Phone: (505) 629-6116

Online Phone Directory
<https://www.emnrd.nm.gov/ocd/contact-us>

**State of New Mexico
Energy, Minerals and Natural Resources
Oil Conservation Division
1220 S. St Francis Dr.
Santa Fe, NM 87505**

QUESTIONS

Action 539838

QUESTIONS

Operator: DEVON ENERGY PRODUCTION COMPANY, LP 333 West Sheridan Ave. Oklahoma City, OK 73102	OGRID: 6137
	Action Number: 539838
	Action Type: [NOTIFY] Notification Of Release (NOR)

QUESTIONS

Location of Release Source	
<i>Please answer all the questions in this group.</i>	
Site Name	TOMB RAIDER 1 CTB 3
Date Release Discovered	12/27/2025
Surface Owner	Federal

Incident Details	
<i>Please answer all the questions in this group.</i>	
Incident Type	Produced Water Release
Did this release result in a fire or is the result of a fire	No
Did this release result in any injuries	No
Has this release reached or does it have a reasonable probability of reaching a watercourse	No
Has this release endangered or does it have a reasonable probability of endangering public health	No
Has this release substantially damaged or will it substantially damage property or the environment	No
Is this release of a volume that is or may with reasonable probability be detrimental to fresh water	No

Nature and Volume of Release	
<i>Material(s) released, please answer all that apply below. Any calculations or specific justifications for the volumes provided should be attached to the follow-up C-141 submission.</i>	
Crude Oil Released (bbls) Details	Not answered.
Produced Water Released (bbls) Details	Cause: Equipment Failure Pump Produced Water Released: 21 BBL Recovered: 0 BBL Lost: 21 BBL.
Is the concentration of chloride in the produced water >10,000 mg/l	Yes
Condensate Released (bbls) Details	Not answered.
Natural Gas Vented (Mcf) Details	Not answered.
Natural Gas Flared (Mcf) Details	Not answered.
Other Released Details	Not answered.
Are there additional details for the questions above (i.e. any answer containing Other, Specify, Unknown, and/or Fire, or any negative lost amounts)	Nipple on water transfer pump failed. Fluids released to pad surface.

Sante Fe Main Office
Phone: (505) 476-3441

General Information
Phone: (505) 629-6116

Online Phone Directory
<https://www.emnrd.nm.gov/ocd/contact-us>

**State of New Mexico
Energy, Minerals and Natural Resources
Oil Conservation Division
1220 S. St Francis Dr.
Santa Fe, NM 87505**

QUESTIONS, Page 2

Action 539838

QUESTIONS (continued)

Operator: DEVON ENERGY PRODUCTION COMPANY, LP 333 West Sheridan Ave. Oklahoma City, OK 73102	OGRID: 6137
	Action Number: 539838
	Action Type: [NOTIFY] Notification Of Release (NOR)

QUESTIONS

Nature and Volume of Release (continued)	
Is this a gas only submission (i.e. only significant Mcf values reported)	No, according to supplied volumes this does not appear to be a "gas only" report.
Was this a major release as defined by Subsection A of 19.15.29.7 NMAC	No
Reasons why this would be considered a submission for a notification of a major release	<i>Unavailable.</i>
<i>With the implementation of the 19.15.27 NMAC (05/25/2021), venting and/or flaring of natural gas (i.e. gas only) are to be submitted on the C-129 form.</i>	

Initial Response

The responsible party must undertake the following actions immediately unless they could create a safety hazard that would result in injury.

The source of the release has been stopped	True
The impacted area has been secured to protect human health and the environment	True
Released materials have been contained via the use of berms or dikes, absorbent pads, or other containment devices	True
All free liquids and recoverable materials have been removed and managed appropriately	True
If all the actions described above have not been undertaken, explain why	<i>Not answered.</i>

Per Paragraph 4 of Subsection B of 19.15.29.8 NMAC the responsible party may commence remediation immediately after discovery of a release. If remediation has begun, please prepare and attach a narrative of actions to date in the follow-up C-141 submission. If remedial efforts have been successfully completed or if the release occurred within a lined containment area (see 19.15.29.11(A)(5)(a) NMAC), please prepare and attach all information needed for closure evaluation in the follow-up C-141 submission.

Sante Fe Main Office
Phone: (505) 476-3441

General Information
Phone: (505) 629-6116

Online Phone Directory
<https://www.emnrd.nm.gov/ocd/contact-us>

State of New Mexico
Energy, Minerals and Natural Resources
Oil Conservation Division
1220 S. St Francis Dr.
Santa Fe, NM 87505

ACKNOWLEDGMENTS

Action 539838

ACKNOWLEDGMENTS

Operator: DEVON ENERGY PRODUCTION COMPANY, LP 333 West Sheridan Ave. Oklahoma City, OK 73102	OGRID: 6137
	Action Number: 539838
	Action Type: [NOTIFY] Notification Of Release (NOR)

ACKNOWLEDGMENTS

<input checked="" type="checkbox"/>	I acknowledge that I am authorized to submit notification of a release on behalf of my operator.
<input checked="" type="checkbox"/>	I acknowledge that upon submitting this application, I will be creating a new incident file (assigned to my operator) to track the notification(s) and corrective action(s) for a release, pursuant to NMAC 19.15.29.
<input checked="" type="checkbox"/>	I acknowledge that creating a new incident file will require my operator to file subsequent submission(s) of form "C-141, Application for administrative approval of a release notification and corrective action", pursuant to NMAC 19.15.29.
<input checked="" type="checkbox"/>	I hereby certify that the information given above is true and complete to the best of my knowledge and understand that pursuant to OCD rules and regulations all operators are required to report and/or file certain release notifications and perform corrective actions for releases which may endanger public health or the environment.
<input checked="" type="checkbox"/>	I acknowledge the fact that the acceptance of a C-141 report by the OCD does not relieve the operator of liability should their operations have failed to adequately investigate and remediate contamination that pose a threat to groundwater, surface water, human health or the environment.
<input checked="" type="checkbox"/>	I acknowledge the fact that, in addition, OCD acceptance of a C-141 report does not relieve the operator of responsibility for compliance with any other federal, state, or local laws and/or regulations.

Sante Fe Main Office
Phone: (505) 476-3441

General Information
Phone: (505) 629-6116

Online Phone Directory
<https://www.emnrd.nm.gov/ocd/contact-us>

State of New Mexico
Energy, Minerals and Natural Resources
Oil Conservation Division
1220 S. St Francis Dr.
Santa Fe, NM 87505

CONDITIONS

Action 539838

CONDITIONS

Operator: DEVON ENERGY PRODUCTION COMPANY, LP 333 West Sheridan Ave. Oklahoma City, OK 73102	OGRID: 6137
	Action Number: 539838
	Action Type: [NOTIFY] Notification Of Release (NOR)

CONDITIONS

Created By	Condition	Condition Date
jraley	When submitting future reports regarding this release, please submit the calculations used or specific justification for the volumes reported on the initial C-141.	1/5/2026

Spill Volume(Bbls) Calculator

Received by OCD: 1/6/2026 10:04:55 AM Page 1 of 5

Inputs in blue, Outputs in red

Contaminated Soil measurement

Area (square feet)	Depth(inches)
<u>9800</u>	<u>1.000</u>
Cubic Feet of Soil Impacted	<u>816.667</u>
Impacted	<u>145.57</u>
Soil Type	Clay/Sand
Barrels of Oil Assuming 100% Saturation	<u>21.84</u>
Saturation	Fluid present when squeezed
Estimated Barrels of Oil Released	10.92

Free Standing Fluid Only

Area (square feet)	Depth(inches)
<u>0</u>	<u>0.000</u>
Standing fluid	<u>0.000</u>

Released to Imaging: 1/6/2026 1:58:20 PM

Total fluids spilled

21.836

Sante Fe Main Office
Phone: (505) 476-3441

General Information
Phone: (505) 629-6116

Online Phone Directory
<https://www.emnrd.nm.gov/ocd/contact-us>

State of New Mexico
Energy, Minerals and Natural Resources
Oil Conservation Division
1220 S. St Francis Dr.
Santa Fe, NM 87505

QUESTIONS

Action 540518

QUESTIONS

Operator: DEVON ENERGY PRODUCTION COMPANY, LP 333 West Sheridan Ave. Oklahoma City, OK 73102	OGRID: 6137
	Action Number: 540518
	Action Type: [C-141] Initial C-141 (C-141-v-Initial)

QUESTIONS

Prerequisites	
Incident ID (n#)	nAPP2600529914
Incident Name	NAPP2600529914 TOMB RAIDER 1 CTB 3 @ FAB1909942108
Incident Type	Produced Water Release
Incident Status	Initial C-141 Received
Incident Facility	[fAB1909942108] TOMB RAIDER 1 CTB 3

Location of Release Source	
<i>Please answer all the questions in this group.</i>	
Site Name	TOMB RAIDER 1 CTB 3
Date Release Discovered	12/27/2025
Surface Owner	Federal

Incident Details	
<i>Please answer all the questions in this group.</i>	
Incident Type	Produced Water Release
Did this release result in a fire or is the result of a fire	No
Did this release result in any injuries	No
Has this release reached or does it have a reasonable probability of reaching a watercourse	No
Has this release endangered or does it have a reasonable probability of endangering public health	No
Has this release substantially damaged or will it substantially damage property or the environment	No
Is this release of a volume that is or may with reasonable probability be detrimental to fresh water	No

Nature and Volume of Release	
<i>Material(s) released, please answer all that apply below. Any calculations or specific justifications for the volumes provided should be attached to the follow-up C-141 submission.</i>	
Crude Oil Released (bbls) Details	Not answered.
Produced Water Released (bbls) Details	Cause: Equipment Failure Pump Produced Water Released: 22 BBL Recovered: 0 BBL Lost: 22 BBL.
Is the concentration of chloride in the produced water >10,000 mg/l	Yes
Condensate Released (bbls) Details	Not answered.
Natural Gas Vented (Mcf) Details	Not answered.
Natural Gas Flared (Mcf) Details	Not answered.
Other Released Details	Not answered.
Are there additional details for the questions above (i.e. any answer containing Other, Specify, Unknown, and/or Fire, or any negative lost amounts)	Nipple on water transfer pump failed. Fluids released to pad surface.

Sante Fe Main Office
Phone: (505) 476-3441

General Information
Phone: (505) 629-6116

Online Phone Directory
<https://www.emnrd.nm.gov/ocd/contact-us>

State of New Mexico
Energy, Minerals and Natural Resources
Oil Conservation Division
1220 S. St Francis Dr.
Santa Fe, NM 87505

QUESTIONS, Page 2

Action 540518

QUESTIONS (continued)

Operator: DEVON ENERGY PRODUCTION COMPANY, LP 333 West Sheridan Ave. Oklahoma City, OK 73102	OGRID: 6137
	Action Number: 540518
	Action Type: [C-141] Initial C-141 (C-141-v-Initial)

QUESTIONS

Nature and Volume of Release (continued)	
Is this a gas only submission (i.e. only significant Mcf values reported)	No, according to supplied volumes this does not appear to be a "gas only" report.
Was this a major release as defined by Subsection A of 19.15.29.7 NMAC	No
Reasons why this would be considered a submission for a notification of a major release	<i>Unavailable.</i>
<i>With the implementation of the 19.15.27 NMAC (05/25/2021), venting and/or flaring of natural gas (i.e. gas only) are to be submitted on the C-129 form.</i>	

Initial Response

The responsible party must undertake the following actions immediately unless they could create a safety hazard that would result in injury.

The source of the release has been stopped	True
The impacted area has been secured to protect human health and the environment	True
Released materials have been contained via the use of berms or dikes, absorbent pads, or other containment devices	True
All free liquids and recoverable materials have been removed and managed appropriately	True
If all the actions described above have not been undertaken, explain why	<i>Not answered.</i>

Per Paragraph (4) of Subsection B of 19.15.29.8 NMAC the responsible party may commence remediation immediately after discovery of a release. If remediation has begun, please prepare and attach a narrative of actions to date in the follow-up C-141 submission. If remedial efforts have been successfully completed or if the release occurred within a lined containment area (see Subparagraph (a) of Paragraph (5) of Subsection A of 19.15.29.11 NMAC), please prepare and attach all information needed for closure evaluation in the follow-up C-141 submission.

I hereby certify that the information given above is true and complete to the best of my knowledge and understand that pursuant to OCD rules and regulations all operators are required to report and/or file certain release notifications and perform corrective actions for releases which may endanger public health or the environment. The acceptance of a C-141 report by the OCD does not relieve the operator of liability should their operations have failed to adequately investigate and remediate contamination that pose a threat to groundwater, surface water, human health or the environment. In addition, OCD acceptance of a C-141 report does not relieve the operator of responsibility for compliance with any other federal, state, or local laws and/or regulations.

I hereby agree and sign off to the above statement	Name: James Raley Title: EHS Professional Email: jim.raley@dvn.com Date: 01/06/2026
--	--

Sante Fe Main Office
Phone: (505) 476-3441

General Information
Phone: (505) 629-6116

Online Phone Directory
<https://www.emnrd.nm.gov/ocd/contact-us>

State of New Mexico
Energy, Minerals and Natural Resources
Oil Conservation Division
1220 S. St Francis Dr.
Santa Fe, NM 87505

QUESTIONS, Page 3

Action 540518

QUESTIONS (continued)

Operator: DEVON ENERGY PRODUCTION COMPANY, LP 333 West Sheridan Ave. Oklahoma City, OK 73102	OGRID: 6137
	Action Number: 540518
	Action Type: [C-141] Initial C-141 (C-141-v-Initial)

QUESTIONS

Site Characterization	
<i>Please answer all the questions in this group (only required when seeking remediation plan approval and beyond). This information must be provided to the appropriate district office no later than 90 days after the release discovery date.</i>	
What is the shallowest depth to groundwater beneath the area affected by the release in feet below ground surface (ft bgs)	Not answered.
What method was used to determine the depth to ground water	Not answered.
Did this release impact groundwater or surface water	Not answered.
What is the minimum distance, between the closest lateral extents of the release and the following surface areas:	
A continuously flowing watercourse or any other significant watercourse	Not answered.
Any lakebed, sinkhole, or playa lake (measured from the ordinary high-water mark)	Not answered.
An occupied permanent residence, school, hospital, institution, or church	Not answered.
A spring or a private domestic fresh water well used by less than five households for domestic or stock watering purposes	Not answered.
Any other fresh water well or spring	Not answered.
Incorporated municipal boundaries or a defined municipal fresh water well field	Not answered.
A wetland	Not answered.
A subsurface mine	Not answered.
An (non-karst) unstable area	Not answered.
Categorize the risk of this well / site being in a karst geology	Not answered.
A 100-year floodplain	Not answered.
Did the release impact areas not on an exploration, development, production, or storage site	Not answered.

Remediation Plan	
<i>Please answer all the questions that apply or are indicated. This information must be provided to the appropriate district office no later than 90 days after the release discovery date.</i>	
Requesting a remediation plan approval with this submission	No
<i>The OCD recognizes that proposed remediation measures may have to be minimally adjusted in accordance with the physical realities encountered during remediation. If the responsible party has any need to significantly deviate from the remediation plan proposed, then it should consult with the division to determine if another remediation plan submission is required.</i>	

Sante Fe Main Office
Phone: (505) 476-3441

General Information
Phone: (505) 629-6116

Online Phone Directory
<https://www.emnrd.nm.gov/oecd/contact-us>

State of New Mexico
Energy, Minerals and Natural Resources
Oil Conservation Division
1220 S. St Francis Dr.
Santa Fe, NM 87505

CONDITIONS

Action 540518

CONDITIONS

Operator: DEVON ENERGY PRODUCTION COMPANY, LP 333 West Sheridan Ave. Oklahoma City, OK 73102	OGRID: 6137
	Action Number: 540518
	Action Type: [C-141] Initial C-141 (C-141-v-Initial)

CONDITIONS

Created By	Condition	Condition Date
scwells	Initial C-141 approved. A remediation plan or a remediation closure report is due to the OCD by 3/27/26.	1/6/2026

Sante Fe Main Office
Phone: (505) 476-3441

General Information
Phone: (505) 629-6116

Online Phone Directory
<https://www.emnrd.nm.gov/ocd/contact-us>

State of New Mexico
Energy, Minerals and Natural Resources
Oil Conservation Division
1220 S. St Francis Dr.
Santa Fe, NM 87505

QUESTIONS

Action 544390

QUESTIONS

Operator: DEVON ENERGY PRODUCTION COMPANY, LP 333 West Sheridan Ave. Oklahoma City, OK 73102	OGRID: 6137
	Action Number: 544390
	Action Type: [NOTIFY] Notification Of Liner Inspection (C-141L)

QUESTIONS

Prerequisites	
Incident ID (n#)	nAPP2600529914
Incident Name	NAPP2600529914 TOMB RAIDER 1 CTB 3 @ FAB1909942108
Incident Type	Produced Water Release
Incident Status	Initial C-141 Approved
Incident Facility	[fAB1909942108] TOMB RAIDER 1 CTB 3

Location of Release Source	
Site Name	TOMB RAIDER 1 CTB 3
Date Release Discovered	12/27/2025
Surface Owner	Federal

Liner Inspection Event Information	
<i>Please answer all the questions in this group.</i>	
What is the liner inspection surface area in square feet	5,870
Have all the impacted materials been removed from the liner	Yes
Liner inspection date pursuant to Subparagraph (a) of Paragraph (5) of Subsection A of 19.15.29.11 NMAC	01/23/2026
Time liner inspection will commence	08:00 AM
Please provide any information necessary for observers to liner inspection	Carmona Resources- (432-701-5475)
Please provide any information necessary for navigation to liner inspection site	32.339989,-103.724689

Sante Fe Main Office
Phone: (505) 476-3441

General Information
Phone: (505) 629-6116

Online Phone Directory
<https://www.emnrd.nm.gov/ocd/contact-us>

State of New Mexico
Energy, Minerals and Natural Resources
Oil Conservation Division
1220 S. St Francis Dr.
Santa Fe, NM 87505

CONDITIONS

Action 544390

CONDITIONS

Operator: DEVON ENERGY PRODUCTION COMPANY, LP 333 West Sheridan Ave. Oklahoma City, OK 73102	OGRID: 6137
	Action Number: 544390
	Action Type: [NOTIFY] Notification Of Liner Inspection (C-141L)

CONDITIONS

Created By	Condition	Condition Date
jraley	Failure to notify the OCD of liner inspections including any changes in date/time per the requirements of 19.15.29.11.A(5)(a)(ii) NMAC, may result in the inspection not being accepted.	1/20/2026

Sante Fe Main Office
Phone: (505) 476-3441

General Information
Phone: (505) 629-6116

Online Phone Directory
<https://www.emnrd.nm.gov/ocd/contact-us>

State of New Mexico
Energy, Minerals and Natural Resources
Oil Conservation Division
1220 S. St Francis Dr.
Santa Fe, NM 87505

QUESTIONS

Action 544393

QUESTIONS

Operator: DEVON ENERGY PRODUCTION COMPANY, LP 333 West Sheridan Ave. Oklahoma City, OK 73102	OGRID: 6137
	Action Number: 544393
	Action Type: [NOTIFY] Notification Of Sampling (C-141N)

QUESTIONS

Prerequisites	
Incident ID (n#)	nAPP2600529914
Incident Name	NAPP2600529914 TOMB RAIDER 1 CTB 3 @ FAB1909942108
Incident Type	Produced Water Release
Incident Status	Initial C-141 Approved
Incident Facility	[FAB1909942108] TOMB RAIDER 1 CTB 3

Location of Release Source	
Site Name	TOMB RAIDER 1 CTB 3
Date Release Discovered	12/27/2025
Surface Owner	Federal

Sampling Event General Information	
<i>Please answer all the questions in this group.</i>	
What is the sampling surface area in square feet	10,621
What is the estimated number of samples that will be gathered	54
Sampling date pursuant to Subparagraph (a) of Paragraph (1) of Subsection D of 19.15.29.12 NMAC	01/23/2026
Time sampling will commence	08:00 AM
Please provide any information necessary for observers to contact samplers	432-701-5475
Please provide any information necessary for navigation to sampling site	At coordinates (32.087754°, -103.564432°), Carmona Resources will be onsite to collect confirmation samples from the excavation activities associated with incidents nAPP2600529914 and nAPP2535962728, as the impacted areas overlap.

Sante Fe Main Office
Phone: (505) 476-3441

General Information
Phone: (505) 629-6116

Online Phone Directory
<https://www.emnrd.nm.gov/ocd/contact-us>

State of New Mexico
Energy, Minerals and Natural Resources
Oil Conservation Division
1220 S. St Francis Dr.
Santa Fe, NM 87505

CONDITIONS

Action 544393

CONDITIONS

Operator: DEVON ENERGY PRODUCTION COMPANY, LP 333 West Sheridan Ave. Oklahoma City, OK 73102	OGRID: 6137
	Action Number: 544393
	Action Type: [NOTIFY] Notification Of Sampling (C-141N)

CONDITIONS

Created By	Condition	Condition Date
jraley	Failure to notify the OCD of sampling events including any changes in date/time per the requirements of 19.15.29.12.D.(1).(a) NMAC, may result in the remediation closure samples not being accepted.	1/20/2026
jraley	If confirmation sampling is going to take place over multiple days, individual C-141N applications must be submitted for each sampling date. Date ranges are not currently accepted on the C-141N application.	1/20/2026

Sante Fe Main Office
Phone: (505) 476-3441

General Information
Phone: (505) 629-6116

Online Phone Directory
<https://www.emnrd.nm.gov/ocd/contact-us>

State of New Mexico
Energy, Minerals and Natural Resources
Oil Conservation Division
1220 S. St Francis Dr.
Santa Fe, NM 87505

QUESTIONS

Action 544394

QUESTIONS

Operator: DEVON ENERGY PRODUCTION COMPANY, LP 333 West Sheridan Ave. Oklahoma City, OK 73102	OGRID: 6137
	Action Number: 544394
	Action Type: [NOTIFY] Notification Of Sampling (C-141N)

QUESTIONS

Prerequisites	
Incident ID (n#)	nAPP2600529914
Incident Name	NAPP2600529914 TOMB RAIDER 1 CTB 3 @ FAB1909942108
Incident Type	Produced Water Release
Incident Status	Initial C-141 Approved
Incident Facility	[FAB1909942108] TOMB RAIDER 1 CTB 3

Location of Release Source	
Site Name	TOMB RAIDER 1 CTB 3
Date Release Discovered	12/27/2025
Surface Owner	Federal

Sampling Event General Information	
<i>Please answer all the questions in this group.</i>	
What is the sampling surface area in square feet	10,621
What is the estimated number of samples that will be gathered	54
Sampling date pursuant to Subparagraph (a) of Paragraph (1) of Subsection D of 19.15.29.12 NMAC	01/26/2026
Time sampling will commence	08:00 AM
Please provide any information necessary for observers to contact samplers	432-701-5475
Please provide any information necessary for navigation to sampling site	At coordinates (32.087754°, -103.564432°), Carmona Resources will be onsite to collect confirmation samples from the excavation activities associated with incidents nAPP2600529914 and nAPP2535962728, as the impacted areas overlap.

Sante Fe Main Office
Phone: (505) 476-3441

General Information
Phone: (505) 629-6116

Online Phone Directory
<https://www.emnrd.nm.gov/oecd/contact-us>

State of New Mexico
Energy, Minerals and Natural Resources
Oil Conservation Division
1220 S. St Francis Dr.
Santa Fe, NM 87505

CONDITIONS

Action 544394

CONDITIONS

Operator: DEVON ENERGY PRODUCTION COMPANY, LP 333 West Sheridan Ave. Oklahoma City, OK 73102	OGRID: 6137
	Action Number: 544394
	Action Type: [NOTIFY] Notification Of Sampling (C-141N)

CONDITIONS

Created By	Condition	Condition Date
jraley	Failure to notify the OCD of sampling events including any changes in date/time per the requirements of 19.15.29.12.D.(1).(a) NMAC, may result in the remediation closure samples not being accepted.	1/20/2026
jraley	If confirmation sampling is going to take place over multiple days, individual C-141N applications must be submitted for each sampling date. Date ranges are not currently accepted on the C-141N application.	1/20/2026



Liner Integrity Certification

The following serves to verify that the affected liner has been inspected and found to be in serviceable condition in accordance with 19.15.29.11 A.(5)(a)(i-ii) of the New Mexico Administrative Code.

Facility ID: FAB1909942108

Date: 01.23.2026

Incident ID(s): nAPP2535962728 & nAPP2600529914

- Responsible Party has visually inspected the liner.
- Liner remains intact and was able to contain the leak in question.
- At least two business days' notice was given to the appropriate division district office before conducting the liner inspection.
- Photographs illustrating liner integrity are included.

APPENDIX D

CARMONA RESOURCES



Nearest water well

Devon Energy

Legend

- 0.27 Miles
- 0.50 Mile Radius
- 0.52 Miles
- 0.73 Miles
- Groundwater Determination Bore
- TOMB RAIDER 1 CTB 3 (12.25.2025)

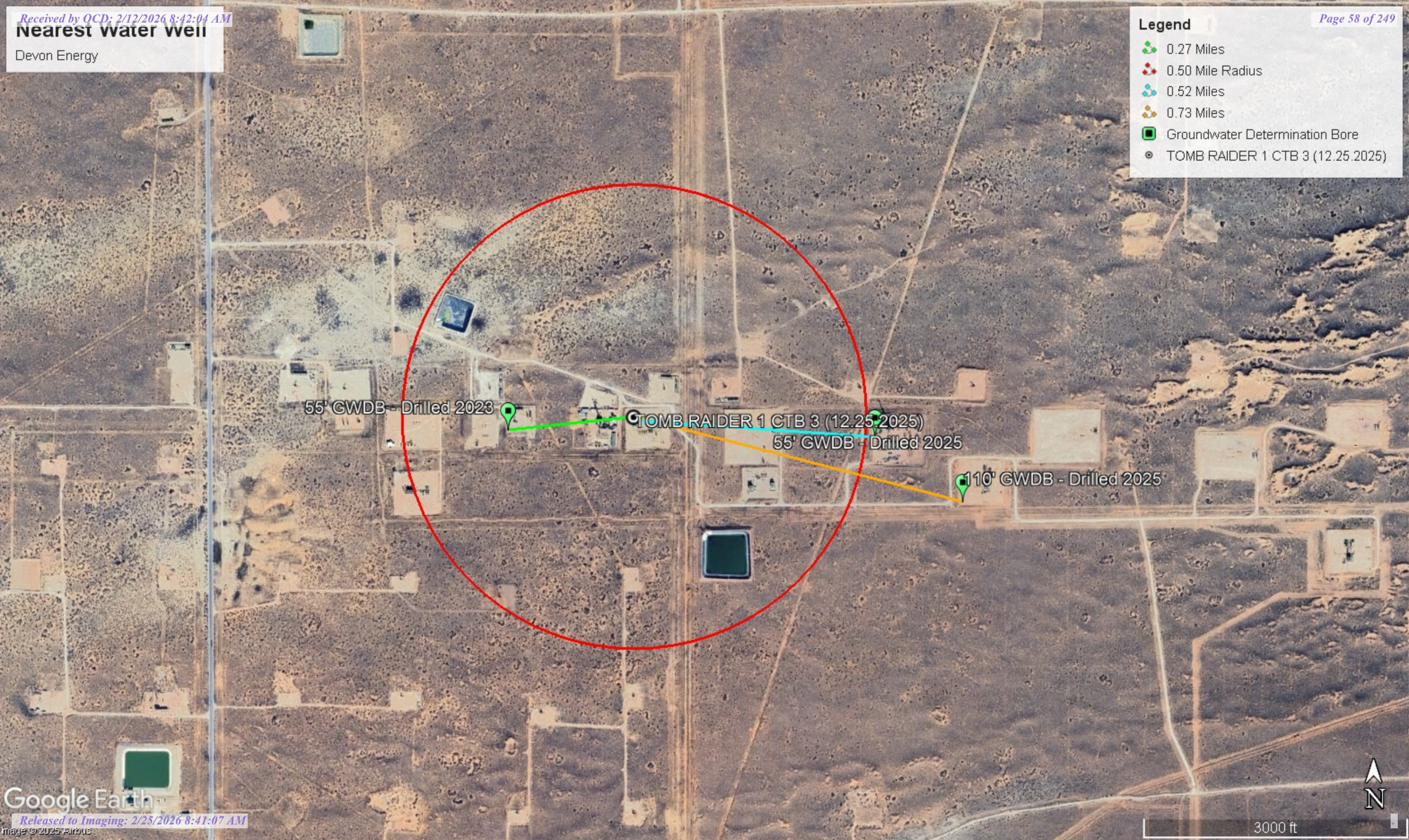

55' GWDB - Drilled 2023

TOMB RAIDER 1 CTB 3 (12.25.2025)

55' GWDB - Drilled 2025

110' GWDB - Drilled 2025



Low Karst

Devon Energy

Legend

-  Low
-  TOMB RAIDER 1 CTB 3 (12.25.2025)

TOMB RAIDER 1 CTB 3 (12.25.2025)



New Mexico Office of the State Engineer

Water Column/Average Depth to Water

(A CLW##### in the POD suffix indicates the POD has been replaced & no longer serves a water right file.)

(R=POD has been replaced, O=orphaned, C=the file is closed)

(quarters are smallest to largest)

(meters)

(In feet)

POD Number	Code	Sub basin	County	Q64	Q16	Q4	Sec	Tws	Range	X	Y	Map	Distance	Well Depth	Depth Water	Water Column
C 04726 POD1		CUB	ED	NW	NW	SE	01	23S	31E	619538.3	3578821.3	●	438			
C 04936 POD1		CUB	LE	NE	NE	NW	06	23S	32E	620805.2	3578812.7	●	833	55		
C 04951 POD1		CUB	LE	SW	NW	NE	06	23S	32E	621111.1	3578594.6	●	1170	110		
C 04663 POD1		CUB	LE	SW	NW	NE	31	22S	32E	621181.3	3580341.4	●	1900	110		
C 04943 POD1		CUB	ED	NE	NE	NE	35	22S	31E	618500.0	3580485.1	●	2183	55		
C 04942 POD1		CUB	LE	NW	NE	NE	07	23S	32E	621622.2	3577279.8	●	2293	55	55	0
CP 02036 POD1		CP	LE	SE	NW	NW	31	18S	33E	621623.0	3577280.1	●	2293	55		
C 02756		CUB	ED	SW	SE	SE	26	22S	31E	618250.0	3580606.0 *	●	2443	1998		
C 03152		CUB	ED	SW	SE	SE	26	22S	31E	618250.0	3580606.0 *	●	2443	938		
C 03138		CUB	ED	SW	SW	SW	26	22S	31E	617043.0	3580591.0 *	●	3396	750		
C 04598 POD1		CUB	LE	NE	SW	NW	29	22S	32E	622069.2	3581570.2	●	3414	56		
C 04704 POD1		CUB	ED	SW	NE	NE	13	23S	31E	619854.4	3575363.5	●	3512			
C 04862 POD1		CUB	LE	NE	NW	NW	04	23S	32E	623697.0	3578798.5	●	3723	105	78	27
C 04815 POD1		CUB	LE	NW	SE	SW	08	23S	32E	622391.9	3576025.7	●	3736	55		
C 04740 POD1		CUB	ED	SW	SE	SE	23	22S	31E	618327.8	3582299.2	●	3800	110		
C 04855 POD1		CUB	ED	NE	SW	SW	11	23S	31E	617417.6	3575936.7	●	3893	105		

Average Depth to Water: **66 feet**

Minimum Depth: **55 feet**

Maximum Depth: **78 feet**

Record Count: 16

UTM Filters (in meters):

Easting: 619974.00

Northing: 3578874.00

Radius: 4000

* UTM location was derived from PLSS - see Help

The data is furnished by the NMOSE/ISC and is accepted by the recipient with the expressed understanding that the OSE/ISC make no warranties, expressed or implied, concerning the accuracy, completeness, reliability, usability, or suitability for any particular purpose of the data.



WELL RECORD & LOG

OFFICE OF THE STATE ENGINEER

www.ose.state.nm.us

OSE DIT APR 27 2023 P:03:24

1. GENERAL AND WELL LOCATION	OSE POD NO. (WELL NO.) POD 1 (TW-1)		WELL TAG ID NO. N/A		OSE FILE NO(S) C-4726			
	WELL OWNER NAME(S) Devon Energy				PHONE (OPTIONAL) 575-748-1838			
	WELL OWNER MAILING ADDRESS 6488 7 Rivers Hwy				CITY Artesia	STATE NM	ZIP 88210	
	WELL LOCATION (FROM GPS)	LATITUDE	DEGREES 32	MINUTES 20	SECONDS 23.65	N		
		LONGITUDE	103	43	47.22	W		
* ACCURACY REQUIRED: ONE TENTH OF A SECOND								
* DATUM REQUIRED: WGS 84								
DESCRIPTION RELATING WELL LOCATION TO STREET ADDRESS AND COMMON LANDMARKS - PLSS (SECTION, TOWNSHIP, RANGE) WHERE AVAILABLE NW L2 Sec.1 T23S R31E NMPM								
2. DRILLING & CASING INFORMATION	LICENSE NO. 1249		NAME OF LICENSED DRILLER Jackie D. Atkins			NAME OF WELL DRILLING COMPANY Atkins Engineering Associates, Inc.		
	DRILLING STARTED 4/17/23	DRILLING ENDED 4/17/23	DEPTH OF COMPLETED WELL (FT) Temporary Well Material		BORE HOLE DEPTH (FT) ±55	DEPTH WATER FIRST ENCOUNTERED (FT) N/A		
	COMPLETED WELL IS: <input type="checkbox"/> ARTESIAN <input checked="" type="checkbox"/> DRY HOLE <input type="checkbox"/> SHALLOW (UNCONFINED)				STATIC WATER LEVEL IN COMPLETED WELL (FT) N/A	DATE STATIC MEASURED 4/25/23		
	DRILLING FLUID: <input type="checkbox"/> AIR <input type="checkbox"/> MUD ADDITIVES - SPECIFY:							
	DRILLING METHOD: <input type="checkbox"/> ROTARY <input type="checkbox"/> HAMMER <input type="checkbox"/> CABLE TOOL <input checked="" type="checkbox"/> OTHER - SPECIFY: Hollow Stem Auger					CHECK HERE IF PITLESS ADAPTER IS INSTALLED <input type="checkbox"/>		
	DEPTH (feet bgl)		BORE HOLE DIAM (inches)	CASING MATERIAL AND/OR GRADE (include each casing string, and note sections of screen)	CASING CONNECTION TYPE (add coupling diameter)	CASING INSIDE DIAM. (inches)	CASING WALL THICKNESS (inches)	SLOT SIZE (inches)
	FROM	TO						
	0	55	±6.25	Soil Boring	--	--	--	--
3. ANNULAR MATERIAL	DEPTH (feet bgl)		BORE HOLE DIAM. (inches)	LIST ANNULAR SEAL MATERIAL AND GRAVEL PACK SIZE-RANGE BY INTERVAL	AMOUNT (cubic feet)	METHOD OF PLACEMENT		
	FROM	TO						
				N/A				

FOR OSE INTERNAL USE				WR-20 WELL RECORD & LOG (Version 01/28/2022)			
FILE NO.	C-04726	POD NO.	1	TRN NO.	745169		
LOCATION	23S.31E.01.114	WELL TAG ID NO.		PAGE 1 OF 2			



WELL RECORD & LOG

OFFICE OF THE STATE ENGINEER

www.ose.state.nm.us

1. GENERAL AND WELL LOCATION	OSE POD NO. (WELL NO.) Pod-1		WELL TAG ID NO.		OSE FILE NO(S). C-04936			
	WELL OWNER NAME(S) Devon Energy				PHONE (OPTIONAL) 575-885-7541			
	WELL OWNER MAILING ADDRESS 5315 Buena Vista Dr.				CITY Carlsbad	STATE ZIP NM 88220		
	WELL LOCATION (FROM GPS)	DEGREES 32	MINUTES 20	SECONDS 22.88	N	* ACCURACY REQUIRED: ONE TENTH OF A SECOND * DATUM REQUIRED: WGS 84		
		LONGITUDE 103	42	58.77	W			
DESCRIPTION RELATING WELL LOCATION TO STREET ADDRESS AND COMMON LANDMARKS - PLSS (SECTION, TOWNSHIP, RANGE) WHERE AVAILABLE U/L C S-6 T-23S R-32E								
2. DRILLING & CASING INFORMATION	LICENSE NO. WD-1862		NAME OF LICENSED DRILLER James Hawley			NAME OF WELL DRILLING COMPANY H&R Enterprises, LLC		
	DRILLING STARTED 2/25/25	DRILLING ENDED 2/25/25	DEPTH OF COMPLETED WELL (FT) 55'	BORE HOLE DEPTH (FT) 55'	DEPTH WATER FIRST ENCOUNTERED (FT) Dry			
	COMPLETED WELL IS: <input type="checkbox"/> ARTESIAN *add Centralizer info below <input checked="" type="checkbox"/> DRY HOLE <input type="checkbox"/> SHALLOW (UNCONFINED)				STATIC WATER LEVEL IN COMPLETED WELL (FT) DRY	DATE STATIC MEASURED 3/3/25		
	DRILLING FLUID: <input checked="" type="checkbox"/> AIR <input type="checkbox"/> MUD ADDITIVES - SPECIFY:							
	DRILLING METHOD: <input checked="" type="checkbox"/> ROTARY <input type="checkbox"/> HAMMER <input type="checkbox"/> CABLE TOOL <input type="checkbox"/> OTHER - SPECIFY:					CHECK HERE IF PITLESS ADAPTER IS INSTALLED <input type="checkbox"/>		
	DEPTH (feet bgl)		BORE HOLE DIAM (inches)	CASING MATERIAL AND/OR GRADE (include each casing string, and note sections of screen)	CASING CONNECTION TYPE (add coupling diameter)	CASING INSIDE DIAM. (inches)	CASING WALL THICKNESS (inches)	SLOT SIZE (inches)
	FROM	TO						
				No casing left in hole				
3. ANNULAR MATERIAL	DEPTH (feet bgl)		BORE HOLE DIAM. (inches)	LIST ANNULAR SEAL MATERIAL AND GRAVEL PACK SIZE- RANGE BY INTERVAL <i>*(if using Centralizers for Artesian wells- indicate the spacing below)</i>	AMOUNT (cubic feet)	METHOD OF PLACEMENT		
	FROM	TO						
				N/A				

USE DILLUSWELL NM
0 MAR 25 PM 1:02

FOR OSE INTERNAL USE		WR-20 WELL RECORD & LOG (Version 09/22/2022)			
FILE NO.	C-04936	POD NO.	1	TRN NO.	778160
LOCATION	235.32E.06.221	WELL TAG ID NO.	—	PAGE 1 OF 2	

Elizabeth K. Anderson, P.E.
State Engineer



Roswell Office
1900 WEST SECOND STREET
ROSWELL, NM 88201

**STATE OF NEW MEXICO
OFFICE OF THE STATE ENGINEER**

Trn Nbr: 778160
File Nbr: C 04936
Well File Nbr: C 04936 POD1

Mar. 19, 2025

JAMES HAWLEY
H&R ENTERPRISES LLC
P.O. BOX 3641
HOBBS, NM 88241

Greetings:

The above numbered permit was issued in your name on 02/11/2025.

The Well Record was received in this office on 03/06/2025, stating that it had been completed on 02/25/2025, and was a dry well. The well is to be plugged according to 19.27.4.30 NMAC.

Please note that another well can be drilled under this permit if the well is completed and the well log filed on or before 02/11/2026.

If you have any questions, please feel free to contact us.

Sincerely,

A handwritten signature in cursive script that reads "Rodolfo Chavez".

Rodolfo Chavez
(575) 622-6521

drywell



WELL RECORD & LOG

OFFICE OF THE STATE ENGINEER

www.ose.state.nm.us

1. GENERAL AND WELL LOCATION	OSE POD NO (WELL NO) POD1		WELL TAG ID NO N/A		OSE FILE NO(S) C-4951				
	WELL OWNER NAME(S) Devon Energy Production Company, LP				PHONE (OPTIONAL)				
	WELL OWNER MAILING ADDRESS 5315 Buena Vista Dr.				CITY Carlsbad	STATE ZIP NM 88220			
	WELL LOCATION (FROM GPS)	DEGREES	MINUTES	SECONDS	N	* ACCURACY REQUIRED: ONE TENTH OF A SECOND * DATUM REQUIRED: WGS 84			
		32	20	15.68					
LATITUDE		103	42	47.17	W				
DESCRIPTION RELATING WELL LOCATION TO STREET ADDRESS AND COMMON LANDMARKS - PLSS (SECTION, TOWNSHIP, RANGE) WHERE AVAILABLE Unit 1, Section 06, T 23S, R 32E									
2. DRILLING & CASING INFORMATION	LICENSE NO WD1188		NAME OF LICENSED DRILLER John Scarborough			NAME OF WELL DRILLING COMPANY John Scarborough Drilling, Inc			
	DRILLING STARTED 4/24/2025		DRILLING ENDED 4/24/2025		DEPTH OF COMPLETED WELL (FT) 110		BORE HOLE DEPTH (FT) ±110		
	COMPLETED WELL IS:		<input type="checkbox"/> ARTESIAN *add Centralizer info below			<input checked="" type="checkbox"/> DRY HOLE		<input type="checkbox"/> SHALLOW (UNCONFINED)	
	DRILLING FLUID:		<input checked="" type="checkbox"/> AIR		<input type="checkbox"/> MUD		ADDITIVES - SPECIFY:		
	DRILLING METHOD:		<input checked="" type="checkbox"/> ROTARY			<input type="checkbox"/> HAMMER		<input type="checkbox"/> CABLE TOOL	
			<input type="checkbox"/> OTHER - SPECIFY:			CHECK HERE IF PITLESS ADAPTER IS INSTALLED		<input type="checkbox"/>	
	DEPTH (feet bg)		BORE HOLE DIAM (inches)	CASING MATERIAL AND/OR GRADE (include each casing string, and note sections of screen)		CASING CONNECTION TYPE (add coupling diameter)	CASING INSIDE DIAM. (inches)	CASING WALL THICKNESS (inches)	SLOT SIZE (inches)
	FROM	TO		Soil Boring		--	--	--	--
	0	110	5.00						
3. ANNULAR MATERIAL	DEPTH (feet bg)		BORE HOLE DIAM. (inches)	LIST ANNULAR SEAL MATERIAL AND GRAVEL PACK SIZE- RANGE BY INTERVAL <i>*(if using Centralizers for Artesian wells- indicate the spacing below)</i>		AMOUNT (cubic feet)	METHOD OF PLACEMENT		
	FROM	TO		N/A					

USE DIT ROSWELL NM
2 JUN '25 AM 9:22

FOR OSE INTERNAL USE		WR-20 WELL RECORD & LOG (Version 09/22/2022)	
FILE NO	C-4951-POD 1	POD NO	1
LOCATION	Mon 23. 32. 06. 312	TRN NO.	781749
		WELL TAG ID NO.	
			PAGE 1 OF 2

TOMB RAIDER 1 CTB 3 (12.25.2025)



12/28/2025

World_Hillshade

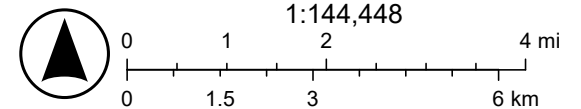

Esri, NASA, NGA, USGS, Sources: Esri, TomTom, Garmin, FAO, NOAA, USGS, (c) OpenStreetMap contributors, and the GIS User Community

TOMB RAIDER 1 CTB 3 (12.25.2025)



12/29/2025, 8:33:46 AM

1:144,448

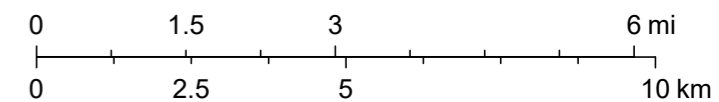

Esri, NASA, NGA, USGS, Sources: Esri, TomTom, Garmin, FAO, NOAA, USGS, © OpenStreetMap contributors, and the GIS User Community

Legend Basemap Query 1:144,448

(WBIRD) Polygons

Wetland Action Plans

Wetland Action Plans

Wetland Action Plans (Cienegas)

Wetland Action Plans

Watershed Boundary Dataset

Outstanding National Resource Waters

Outstanding National Resource Waters

Upper Pecos Streams (2023)

Upper Pecos Wetlands (2023)

Upper Rio Grande Streams (2023)

USFS Wilderness Lakes (2013)

USFS Wilderness Streams (2013)

USFS Wilderness Wetlands (2013)

Rio Santa Barbara (2005)

Valle Vidal Streams (2006)

Valle Vidal Lakes (2006)

Valle Vidal Wetlands (2006)

Special Designation Streams (2024)

Probable Playas

Probable Playas

Probable Playas

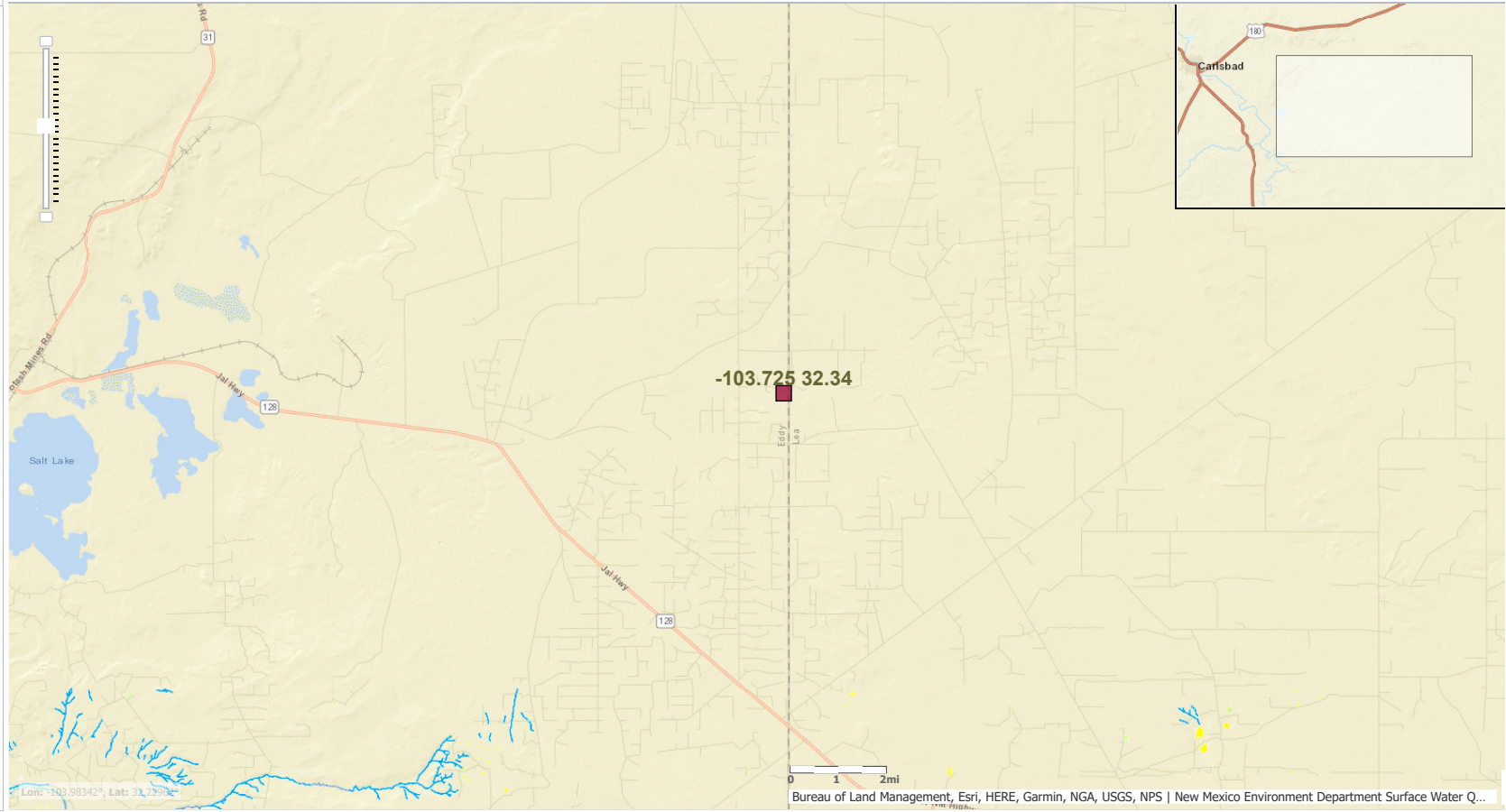

APPENDIX E

CARMONA RESOURCES





Environment Testing

- 1
- 2
- 3
- 4
- 5
- 6
- 7
- 8
- 9
- 10
- 11
- 12
- 13
- 14

ANALYTICAL REPORT

PREPARED FOR

Attn: Riley Plogger
 Carmona Resources
 310 W Wall St
 Ste 500
 Midland, Texas 79701
 Generated 2/2/2026 1:48:41 PM

JOB DESCRIPTION

Tomb Raider 1 CTB 3 (12.25.2026)
 3098

JOB NUMBER

880-67422-1

Eurofins Midland
 1211 W. Florida Ave
 Midland TX 79701



Eurofins Midland

Job Notes

This report may not be reproduced except in full, and with written approval from the laboratory. The results relate only to the samples tested. For questions please contact the Project Manager at the e-mail address or telephone number listed on this page.

Analytical test results meet all requirements of the associated regulatory program (i.e., NELAC (TNI), DoD, and ISO 17025) unless otherwise noted under the individual analysis.

Authorization

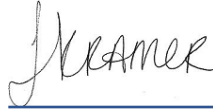

Generated
2/2/2026 1:48:41 PM

Authorized for release by
Jessica Kramer, Project Manager
Jessica.Kramer@et.eurofinsus.com
(432)704-5440

Client: Carmona Resources
Project/Site: Tomb Raider 1 CTB 3 (12.25.2026)

Laboratory Job ID: 880-67422-1
SDG: 3098

Table of Contents

Cover Page	1
Table of Contents	3
Definitions/Glossary	4
Case Narrative	5
Client Sample Results	6
Surrogate Summary	18
QC Sample Results	20
QC Association Summary	26
Lab Chronicle	31
Certification Summary	36
Method Summary	37
Sample Summary	38
Chain of Custody	39
Receipt Checklists	41

- 1
- 2
- 3
- 4
- 5
- 6
- 7
- 8
- 9
- 10
- 11
- 12
- 13
- 14

Definitions/Glossary

Client: Carmona Resources
Project/Site: Tomb Raider 1 CTB 3 (12.25.2026)

Job ID: 880-67422-1
SDG: 3098

Qualifiers

GC VOA

Qualifier	Qualifier Description
F1	MS and/or MSD recovery exceeds control limits.
F2	MS/MSD RPD exceeds control limits
U	Indicates the analyte was analyzed for but not detected.

GC Semi VOA

Qualifier	Qualifier Description
S1+	Surrogate recovery exceeds control limits, high biased.
U	Indicates the analyte was analyzed for but not detected.

HPLC/IC

Qualifier	Qualifier Description
U	Indicates the analyte was analyzed for but not detected.

Glossary

Abbreviation	These commonly used abbreviations may or may not be present in this report.
☼	Listed under the "D" column to designate that the result is reported on a dry weight basis
%R	Percent Recovery
CFL	Contains Free Liquid
CFU	Colony Forming Unit
CNF	Contains No Free Liquid
DER	Duplicate Error Ratio (normalized absolute difference)
Dil Fac	Dilution Factor
DL	Detection Limit (DoD/DOE)
DL, RA, RE, IN	Indicates a Dilution, Re-analysis, Re-extraction, or additional Initial metals/anion analysis of the sample
DLC	Decision Level Concentration (Radiochemistry)
EDL	Estimated Detection Limit (Dioxin)
LOD	Limit of Detection (DoD/DOE)
LOQ	Limit of Quantitation (DoD/DOE)
MCL	EPA recommended "Maximum Contaminant Level"
MDA	Minimum Detectable Activity (Radiochemistry)
MDC	Minimum Detectable Concentration (Radiochemistry)
MDL	Method Detection Limit
ML	Minimum Level (Dioxin)
MPN	Most Probable Number
MQL	Method Quantitation Limit
NC	Not Calculated
ND	Not Detected at the reporting limit (or MDL or EDL if shown)
NEG	Negative / Absent
POS	Positive / Present
PQL	Practical Quantitation Limit
PRES	Presumptive
QC	Quality Control
RER	Relative Error Ratio (Radiochemistry)
RL	Reporting Limit or Requested Limit (Radiochemistry)
RPD	Relative Percent Difference, a measure of the relative difference between two points
TEF	Toxicity Equivalent Factor (Dioxin)
TEQ	Toxicity Equivalent Quotient (Dioxin)
TNTC	Too Numerous To Count

Case Narrative

Client: Carmona Resources
Project: Tomb Raider 1 CTB 3 (12.25.2026)

Job ID: 880-67422-1

Job ID: 880-67422-1

Eurofins Midland

Job Narrative 880-67422-1

The analytical test results presented in this report meet all requirements of the associated regulatory program listed on the Accreditation/Certification Summary Page, unless otherwise noted. Data qualifiers and/or narrative comments are included to explain any exceptions, if applicable. Regulated compliance samples (e.g. SDWA, NPDES) must comply with associated agency requirements/permits.

- Matrix-specific batch QC (e.g., MS, MSD, SD) may not be reported when insufficient sample volume is available or when site-specific QC samples are not submitted. In such cases, a Laboratory Control Sample Duplicate (LCSD) may be analyzed to provide precision data for the batch.
- For samples analyzed using surrogate and/or isotope dilution analytes, any recoveries falling outside of established acceptance criteria are re-prepared and/or re-analyzed to confirm results, unless the deviation is due to sample dilution or otherwise explained in the case narrative.

Receipt

The samples were received on 1/23/2026 12:03 PM. Unless otherwise noted below, the samples arrived in good condition, and, where required, properly preserved and on ice. The temperature of the cooler at receipt time was 3.8°C.

Receipt Exceptions

The following samples were received and analyzed from an unpreserved bulk soil jar: H-1 (0-0.5') (880-67422-1), H-2 (0-0.5') (880-67422-2), H-3 (0-0.5') (880-67422-3), H-4 (0-0.5') (880-67422-4), H-5 (0-0.5') (880-67422-5), H-6 (0-0.5') (880-67422-6), H-7 (0-0.5') (880-67422-7), H-8 (0-0.5') (880-67422-8), H-9 (0-0.5') (880-67422-9), H-10 (0-0.5') (880-67422-10), H-11 (0-0.5') (880-67422-11), H-12 (0-0.5') (880-67422-12), H-13 (0-0.5') (880-67422-13), H-14 (0-0.5') (880-67422-14) and H-15 (0-0.5') (880-67422-15).

GC VOA

Method 8021B: The matrix spike / matrix spike duplicate (MS/MSD) recoveries and precision for preparation batch 880-129923 and analytical batch 880-130325 were outside control limits. Sample matrix interference and/or non-homogeneity are suspected because the associated laboratory control sample / laboratory sample control duplicate (LCS/LCSD) precision was within acceptance limits.

No additional analytical or quality issues were noted, other than those described above or in the Definitions/ Glossary page.

Diesel Range Organics

Method 8015B NM: Surrogate recovery for the following samples were outside control limits: (880-67386-A-21-B MS) and (880-67386-A-21-C MSD). Evidence of matrix interference is present; therefore, re-extraction and/or re-analysis was not performed.

Method 8015B NM: The CCV was biased low for diesel range hydrocarbons. However, another CCV was analyzed and acceptable within the 12 hour window; therefore, the data was qualified and reported.

(CCV 880-130344/20)

Method 8015B NM: Surrogate recovery for the following sample was outside control limits: (880-67422-A-8-B MS). Evidence of matrix interferences is not obvious.

No additional analytical or quality issues were noted, other than those described above or in the Definitions/ Glossary page.

HPLC/IC

No additional analytical or quality issues were noted, other than those described above or in the Definitions/ Glossary page.

Eurofins Midland

Client Sample Results

Client: Carmona Resources
 Project/Site: Tomb Raider 1 CTB 3 (12.25.2026)

Job ID: 880-67422-1
 SDG: 3098

Client Sample ID: H-1 (0-0.5')

Lab Sample ID: 880-67422-1

Date Collected: 01/23/26 00:00

Matrix: Solid

Date Received: 01/23/26 12:03

Method: SW846 8021B - Volatile Organic Compounds (GC)

Analyte	Result	Qualifier	RL	MDL	Unit	D	Prepared	Analyzed	Dil Fac
Benzene	<0.00201	U	0.00201		mg/Kg		01/26/26 13:55	01/31/26 11:24	1
Toluene	<0.00201	U	0.00201		mg/Kg		01/26/26 13:55	01/31/26 11:24	1
Ethylbenzene	<0.00201	U	0.00201		mg/Kg		01/26/26 13:55	01/31/26 11:24	1
m-Xylene & p-Xylene	<0.00402	U	0.00402		mg/Kg		01/26/26 13:55	01/31/26 11:24	1
o-Xylene	<0.00201	U	0.00201		mg/Kg		01/26/26 13:55	01/31/26 11:24	1
Xylenes, Total	<0.00402	U	0.00402		mg/Kg		01/26/26 13:55	01/31/26 11:24	1

Surrogate	%Recovery	Qualifier	Limits	Prepared	Analyzed	Dil Fac
4-Bromofluorobenzene (Surr)	107		70 - 130	01/26/26 13:55	01/31/26 11:24	1
1,4-Difluorobenzene (Surr)	84		70 - 130	01/26/26 13:55	01/31/26 11:24	1

Method: TAL SOP Total BTEX - Total BTEX Calculation

Analyte	Result	Qualifier	RL	MDL	Unit	D	Prepared	Analyzed	Dil Fac
Total BTEX	<0.00402	U	0.00402		mg/Kg			01/31/26 11:24	1

Method: SW846 8015 NM - Diesel Range Organics (DRO) (GC)

Analyte	Result	Qualifier	RL	MDL	Unit	D	Prepared	Analyzed	Dil Fac
Total TPH	<49.9	U	49.9		mg/Kg			01/28/26 23:54	1

Method: SW846 8015B NM - Diesel Range Organics (DRO) (GC)

Analyte	Result	Qualifier	RL	MDL	Unit	D	Prepared	Analyzed	Dil Fac
Gasoline Range Organics (GRO)-C6-C10	<49.9	U	49.9		mg/Kg		01/23/26 11:27	01/28/26 23:54	1
Diesel Range Organics (Over C10-C28)	<49.9	U	49.9		mg/Kg		01/23/26 11:27	01/28/26 23:54	1
Oil Range Organics (Over C28-C36)	<49.9	U	49.9		mg/Kg		01/23/26 11:27	01/28/26 23:54	1

Surrogate	%Recovery	Qualifier	Limits	Prepared	Analyzed	Dil Fac
1-Chlorooctane	117		70 - 130	01/23/26 11:27	01/28/26 23:54	1
o-Terphenyl	95		70 - 130	01/23/26 11:27	01/28/26 23:54	1

Method: EPA 300.0 - Anions, Ion Chromatography - Soluble

Analyte	Result	Qualifier	RL	MDL	Unit	D	Prepared	Analyzed	Dil Fac
Chloride	69.9		9.96		mg/Kg			01/27/26 16:17	1

Client Sample ID: H-2 (0-0.5')

Lab Sample ID: 880-67422-2

Date Collected: 01/23/26 00:00

Matrix: Solid

Date Received: 01/23/26 12:03

Method: SW846 8021B - Volatile Organic Compounds (GC)

Analyte	Result	Qualifier	RL	MDL	Unit	D	Prepared	Analyzed	Dil Fac
Benzene	<0.00202	U	0.00202		mg/Kg		01/26/26 13:55	01/31/26 11:45	1
Toluene	<0.00202	U	0.00202		mg/Kg		01/26/26 13:55	01/31/26 11:45	1
Ethylbenzene	<0.00202	U	0.00202		mg/Kg		01/26/26 13:55	01/31/26 11:45	1
m-Xylene & p-Xylene	<0.00404	U	0.00404		mg/Kg		01/26/26 13:55	01/31/26 11:45	1
o-Xylene	<0.00202	U	0.00202		mg/Kg		01/26/26 13:55	01/31/26 11:45	1
Xylenes, Total	<0.00404	U	0.00404		mg/Kg		01/26/26 13:55	01/31/26 11:45	1

Surrogate	%Recovery	Qualifier	Limits	Prepared	Analyzed	Dil Fac
4-Bromofluorobenzene (Surr)	107		70 - 130	01/26/26 13:55	01/31/26 11:45	1
1,4-Difluorobenzene (Surr)	83		70 - 130	01/26/26 13:55	01/31/26 11:45	1

Eurofins Midland

Client Sample Results

Client: Carmona Resources
 Project/Site: Tomb Raider 1 CTB 3 (12.25.2026)

Job ID: 880-67422-1
 SDG: 3098

Client Sample ID: H-2 (0-0.5')

Lab Sample ID: 880-67422-2

Date Collected: 01/23/26 00:00

Matrix: Solid

Date Received: 01/23/26 12:03

Method: TAL SOP Total BTEX - Total BTEX Calculation

Analyte	Result	Qualifier	RL	MDL	Unit	D	Prepared	Analyzed	Dil Fac
Total BTEX	<0.00404	U	0.00404		mg/Kg			01/31/26 11:45	1

Method: SW846 8015 NM - Diesel Range Organics (DRO) (GC)

Analyte	Result	Qualifier	RL	MDL	Unit	D	Prepared	Analyzed	Dil Fac
Total TPH	<50.0	U	50.0		mg/Kg			01/29/26 00:08	1

Method: SW846 8015B NM - Diesel Range Organics (DRO) (GC)

Analyte	Result	Qualifier	RL	MDL	Unit	D	Prepared	Analyzed	Dil Fac
Gasoline Range Organics (GRO)-C6-C10	<50.0	U	50.0		mg/Kg		01/23/26 11:27	01/29/26 00:08	1
Diesel Range Organics (Over C10-C28)	<50.0	U	50.0		mg/Kg		01/23/26 11:27	01/29/26 00:08	1
Oil Range Organics (Over C28-C36)	<50.0	U	50.0		mg/Kg		01/23/26 11:27	01/29/26 00:08	1

Surrogate	%Recovery	Qualifier	Limits	Prepared	Analyzed	Dil Fac
1-Chlorooctane	123		70 - 130	01/23/26 11:27	01/29/26 00:08	1
o-Terphenyl	100		70 - 130	01/23/26 11:27	01/29/26 00:08	1

Method: EPA 300.0 - Anions, Ion Chromatography - Soluble

Analyte	Result	Qualifier	RL	MDL	Unit	D	Prepared	Analyzed	Dil Fac
Chloride	54.9		9.92		mg/Kg			01/27/26 16:39	1

Client Sample ID: H-3 (0-0.5')

Lab Sample ID: 880-67422-3

Date Collected: 01/23/26 00:00

Matrix: Solid

Date Received: 01/23/26 12:03

Method: SW846 8021B - Volatile Organic Compounds (GC)

Analyte	Result	Qualifier	RL	MDL	Unit	D	Prepared	Analyzed	Dil Fac
Benzene	<0.00199	U	0.00199		mg/Kg		01/26/26 13:55	01/31/26 12:06	1
Toluene	<0.00199	U	0.00199		mg/Kg		01/26/26 13:55	01/31/26 12:06	1
Ethylbenzene	<0.00199	U	0.00199		mg/Kg		01/26/26 13:55	01/31/26 12:06	1
m-Xylene & p-Xylene	<0.00398	U	0.00398		mg/Kg		01/26/26 13:55	01/31/26 12:06	1
o-Xylene	<0.00199	U	0.00199		mg/Kg		01/26/26 13:55	01/31/26 12:06	1
Xylenes, Total	<0.00398	U	0.00398		mg/Kg		01/26/26 13:55	01/31/26 12:06	1

Surrogate	%Recovery	Qualifier	Limits	Prepared	Analyzed	Dil Fac
4-Bromofluorobenzene (Surr)	105		70 - 130	01/26/26 13:55	01/31/26 12:06	1
1,4-Difluorobenzene (Surr)	84		70 - 130	01/26/26 13:55	01/31/26 12:06	1

Method: TAL SOP Total BTEX - Total BTEX Calculation

Analyte	Result	Qualifier	RL	MDL	Unit	D	Prepared	Analyzed	Dil Fac
Total BTEX	<0.00398	U	0.00398		mg/Kg			01/31/26 12:06	1

Method: SW846 8015 NM - Diesel Range Organics (DRO) (GC)

Analyte	Result	Qualifier	RL	MDL	Unit	D	Prepared	Analyzed	Dil Fac
Total TPH	<49.9	U	49.9		mg/Kg			01/29/26 00:23	1

Method: SW846 8015B NM - Diesel Range Organics (DRO) (GC)

Analyte	Result	Qualifier	RL	MDL	Unit	D	Prepared	Analyzed	Dil Fac
Gasoline Range Organics (GRO)-C6-C10	<49.9	U	49.9		mg/Kg		01/23/26 11:27	01/29/26 00:23	1
Diesel Range Organics (Over C10-C28)	<49.9	U	49.9		mg/Kg		01/23/26 11:27	01/29/26 00:23	1

Eurofins Midland

Client Sample Results

Client: Carmona Resources
 Project/Site: Tomb Raider 1 CTB 3 (12.25.2026)

Job ID: 880-67422-1
 SDG: 3098

Client Sample ID: H-3 (0-0.5')

Lab Sample ID: 880-67422-3

Date Collected: 01/23/26 00:00

Matrix: Solid

Date Received: 01/23/26 12:03

Method: SW846 8015B NM - Diesel Range Organics (DRO) (GC) (Continued)

Analyte	Result	Qualifier	RL	MDL	Unit	D	Prepared	Analyzed	Dil Fac
Oil Range Organics (Over C28-C36)	<49.9	U	49.9		mg/Kg		01/23/26 11:27	01/29/26 00:23	1
Surrogate	%Recovery	Qualifier	Limits				Prepared	Analyzed	Dil Fac
1-Chlorooctane	108		70 - 130				01/23/26 11:27	01/29/26 00:23	1
o-Terphenyl	91		70 - 130				01/23/26 11:27	01/29/26 00:23	1

Method: EPA 300.0 - Anions, Ion Chromatography - Soluble

Analyte	Result	Qualifier	RL	MDL	Unit	D	Prepared	Analyzed	Dil Fac
Chloride	59.4		10.1		mg/Kg			01/27/26 16:46	1

Client Sample ID: H-4 (0-0.5')

Lab Sample ID: 880-67422-4

Date Collected: 01/23/26 00:00

Matrix: Solid

Date Received: 01/23/26 12:03

Method: SW846 8021B - Volatile Organic Compounds (GC)

Analyte	Result	Qualifier	RL	MDL	Unit	D	Prepared	Analyzed	Dil Fac
Benzene	<0.00198	U	0.00198		mg/Kg		01/26/26 13:55	01/31/26 12:26	1
Toluene	<0.00198	U	0.00198		mg/Kg		01/26/26 13:55	01/31/26 12:26	1
Ethylbenzene	<0.00198	U	0.00198		mg/Kg		01/26/26 13:55	01/31/26 12:26	1
m-Xylene & p-Xylene	<0.00396	U	0.00396		mg/Kg		01/26/26 13:55	01/31/26 12:26	1
o-Xylene	<0.00198	U	0.00198		mg/Kg		01/26/26 13:55	01/31/26 12:26	1
Xylenes, Total	<0.00396	U	0.00396		mg/Kg		01/26/26 13:55	01/31/26 12:26	1
Surrogate	%Recovery	Qualifier	Limits				Prepared	Analyzed	Dil Fac
4-Bromofluorobenzene (Surr)	114		70 - 130				01/26/26 13:55	01/31/26 12:26	1
1,4-Difluorobenzene (Surr)	79		70 - 130				01/26/26 13:55	01/31/26 12:26	1

Method: TAL SOP Total BTEX - Total BTEX Calculation

Analyte	Result	Qualifier	RL	MDL	Unit	D	Prepared	Analyzed	Dil Fac
Total BTEX	<0.00396	U	0.00396		mg/Kg			01/31/26 12:26	1

Method: SW846 8015 NM - Diesel Range Organics (DRO) (GC)

Analyte	Result	Qualifier	RL	MDL	Unit	D	Prepared	Analyzed	Dil Fac
Total TPH	<50.0	U	50.0		mg/Kg			01/29/26 00:38	1

Method: SW846 8015B NM - Diesel Range Organics (DRO) (GC)

Analyte	Result	Qualifier	RL	MDL	Unit	D	Prepared	Analyzed	Dil Fac
Gasoline Range Organics (GRO)-C6-C10	<50.0	U	50.0		mg/Kg		01/23/26 11:27	01/29/26 00:38	1
Diesel Range Organics (Over C10-C28)	<50.0	U	50.0		mg/Kg		01/23/26 11:27	01/29/26 00:38	1
Oil Range Organics (Over C28-C36)	<50.0	U	50.0		mg/Kg		01/23/26 11:27	01/29/26 00:38	1
Surrogate	%Recovery	Qualifier	Limits				Prepared	Analyzed	Dil Fac
1-Chlorooctane	116		70 - 130				01/23/26 11:27	01/29/26 00:38	1
o-Terphenyl	98		70 - 130				01/23/26 11:27	01/29/26 00:38	1

Method: EPA 300.0 - Anions, Ion Chromatography - Soluble

Analyte	Result	Qualifier	RL	MDL	Unit	D	Prepared	Analyzed	Dil Fac
Chloride	50.4		10.0		mg/Kg			01/27/26 17:07	1

Eurofins Midland

Client Sample Results

Client: Carmona Resources
 Project/Site: Tomb Raider 1 CTB 3 (12.25.2026)

Job ID: 880-67422-1
 SDG: 3098

Client Sample ID: H-5 (0-0.5')

Lab Sample ID: 880-67422-5

Date Collected: 01/23/26 00:00

Matrix: Solid

Date Received: 01/23/26 12:03

Method: SW846 8021B - Volatile Organic Compounds (GC)

Analyte	Result	Qualifier	RL	MDL	Unit	D	Prepared	Analyzed	Dil Fac
Benzene	<0.00200	U	0.00200		mg/Kg		01/26/26 13:55	01/31/26 12:47	1
Toluene	<0.00200	U	0.00200		mg/Kg		01/26/26 13:55	01/31/26 12:47	1
Ethylbenzene	<0.00200	U	0.00200		mg/Kg		01/26/26 13:55	01/31/26 12:47	1
m-Xylene & p-Xylene	<0.00399	U	0.00399		mg/Kg		01/26/26 13:55	01/31/26 12:47	1
o-Xylene	<0.00200	U	0.00200		mg/Kg		01/26/26 13:55	01/31/26 12:47	1
Xylenes, Total	<0.00399	U	0.00399		mg/Kg		01/26/26 13:55	01/31/26 12:47	1

Surrogate	%Recovery	Qualifier	Limits	Prepared	Analyzed	Dil Fac
4-Bromofluorobenzene (Surr)	111		70 - 130	01/26/26 13:55	01/31/26 12:47	1
1,4-Difluorobenzene (Surr)	81		70 - 130	01/26/26 13:55	01/31/26 12:47	1

Method: TAL SOP Total BTEX - Total BTEX Calculation

Analyte	Result	Qualifier	RL	MDL	Unit	D	Prepared	Analyzed	Dil Fac
Total BTEX	<0.00399	U	0.00399		mg/Kg			01/31/26 12:47	1

Method: SW846 8015 NM - Diesel Range Organics (DRO) (GC)

Analyte	Result	Qualifier	RL	MDL	Unit	D	Prepared	Analyzed	Dil Fac
Total TPH	<49.9	U	49.9		mg/Kg			01/29/26 00:53	1

Method: SW846 8015B NM - Diesel Range Organics (DRO) (GC)

Analyte	Result	Qualifier	RL	MDL	Unit	D	Prepared	Analyzed	Dil Fac
Gasoline Range Organics (GRO)-C6-C10	<49.9	U	49.9		mg/Kg		01/23/26 11:27	01/29/26 00:53	1
Diesel Range Organics (Over C10-C28)	<49.9	U	49.9		mg/Kg		01/23/26 11:27	01/29/26 00:53	1
Oil Range Organics (Over C28-C36)	<49.9	U	49.9		mg/Kg		01/23/26 11:27	01/29/26 00:53	1

Surrogate	%Recovery	Qualifier	Limits	Prepared	Analyzed	Dil Fac
1-Chlorooctane	121		70 - 130	01/23/26 11:27	01/29/26 00:53	1
o-Terphenyl	99		70 - 130	01/23/26 11:27	01/29/26 00:53	1

Method: EPA 300.0 - Anions, Ion Chromatography - Soluble

Analyte	Result	Qualifier	RL	MDL	Unit	D	Prepared	Analyzed	Dil Fac
Chloride	55.4		10.1		mg/Kg			01/27/26 17:14	1

Client Sample ID: H-6 (0-0.5')

Lab Sample ID: 880-67422-6

Date Collected: 01/23/26 00:00

Matrix: Solid

Date Received: 01/23/26 12:03

Method: SW846 8021B - Volatile Organic Compounds (GC)

Analyte	Result	Qualifier	RL	MDL	Unit	D	Prepared	Analyzed	Dil Fac
Benzene	<0.00201	U	0.00201		mg/Kg		01/26/26 13:55	01/31/26 14:20	1
Toluene	<0.00201	U	0.00201		mg/Kg		01/26/26 13:55	01/31/26 14:20	1
Ethylbenzene	<0.00201	U	0.00201		mg/Kg		01/26/26 13:55	01/31/26 14:20	1
m-Xylene & p-Xylene	<0.00402	U	0.00402		mg/Kg		01/26/26 13:55	01/31/26 14:20	1
o-Xylene	<0.00201	U	0.00201		mg/Kg		01/26/26 13:55	01/31/26 14:20	1
Xylenes, Total	<0.00402	U	0.00402		mg/Kg		01/26/26 13:55	01/31/26 14:20	1

Surrogate	%Recovery	Qualifier	Limits	Prepared	Analyzed	Dil Fac
4-Bromofluorobenzene (Surr)	118		70 - 130	01/26/26 13:55	01/31/26 14:20	1
1,4-Difluorobenzene (Surr)	84		70 - 130	01/26/26 13:55	01/31/26 14:20	1

Eurofins Midland

Client Sample Results

Client: Carmona Resources
 Project/Site: Tomb Raider 1 CTB 3 (12.25.2026)

Job ID: 880-67422-1
 SDG: 3098

Client Sample ID: H-6 (0-0.5')

Lab Sample ID: 880-67422-6

Date Collected: 01/23/26 00:00

Matrix: Solid

Date Received: 01/23/26 12:03

Method: TAL SOP Total BTEX - Total BTEX Calculation

Analyte	Result	Qualifier	RL	MDL	Unit	D	Prepared	Analyzed	Dil Fac
Total BTEX	<0.00402	U	0.00402		mg/Kg			01/31/26 14:20	1

Method: SW846 8015 NM - Diesel Range Organics (DRO) (GC)

Analyte	Result	Qualifier	RL	MDL	Unit	D	Prepared	Analyzed	Dil Fac
Total TPH	<50.0	U	50.0		mg/Kg			01/29/26 01:08	1

Method: SW846 8015B NM - Diesel Range Organics (DRO) (GC)

Analyte	Result	Qualifier	RL	MDL	Unit	D	Prepared	Analyzed	Dil Fac
Gasoline Range Organics (GRO)-C6-C10	<50.0	U	50.0		mg/Kg		01/23/26 11:27	01/29/26 01:08	1
Diesel Range Organics (Over C10-C28)	<50.0	U	50.0		mg/Kg		01/23/26 11:27	01/29/26 01:08	1
Oil Range Organics (Over C28-C36)	<50.0	U	50.0		mg/Kg		01/23/26 11:27	01/29/26 01:08	1
Surrogate	%Recovery	Qualifier	Limits				Prepared	Analyzed	Dil Fac
1-Chlorooctane	115		70 - 130				01/23/26 11:27	01/29/26 01:08	1
o-Terphenyl	90		70 - 130				01/23/26 11:27	01/29/26 01:08	1

Method: EPA 300.0 - Anions, Ion Chromatography - Soluble

Analyte	Result	Qualifier	RL	MDL	Unit	D	Prepared	Analyzed	Dil Fac
Chloride	55.7		9.94		mg/Kg			01/27/26 17:21	1

Client Sample ID: H-7 (0-0.5')

Lab Sample ID: 880-67422-7

Date Collected: 01/23/26 00:00

Matrix: Solid

Date Received: 01/23/26 12:03

Method: SW846 8021B - Volatile Organic Compounds (GC)

Analyte	Result	Qualifier	RL	MDL	Unit	D	Prepared	Analyzed	Dil Fac
Benzene	<0.00200	U	0.00200		mg/Kg		01/26/26 13:55	01/31/26 14:41	1
Toluene	<0.00200	U	0.00200		mg/Kg		01/26/26 13:55	01/31/26 14:41	1
Ethylbenzene	<0.00200	U	0.00200		mg/Kg		01/26/26 13:55	01/31/26 14:41	1
m-Xylene & p-Xylene	<0.00401	U	0.00401		mg/Kg		01/26/26 13:55	01/31/26 14:41	1
o-Xylene	<0.00200	U	0.00200		mg/Kg		01/26/26 13:55	01/31/26 14:41	1
Xylenes, Total	<0.00401	U	0.00401		mg/Kg		01/26/26 13:55	01/31/26 14:41	1
Surrogate	%Recovery	Qualifier	Limits				Prepared	Analyzed	Dil Fac
4-Bromofluorobenzene (Surr)	111		70 - 130				01/26/26 13:55	01/31/26 14:41	1
1,4-Difluorobenzene (Surr)	86		70 - 130				01/26/26 13:55	01/31/26 14:41	1

Method: TAL SOP Total BTEX - Total BTEX Calculation

Analyte	Result	Qualifier	RL	MDL	Unit	D	Prepared	Analyzed	Dil Fac
Total BTEX	<0.00401	U	0.00401		mg/Kg			01/31/26 14:41	1

Method: SW846 8015 NM - Diesel Range Organics (DRO) (GC)

Analyte	Result	Qualifier	RL	MDL	Unit	D	Prepared	Analyzed	Dil Fac
Total TPH	<50.1	U	50.1		mg/Kg			01/29/26 01:22	1

Method: SW846 8015B NM - Diesel Range Organics (DRO) (GC)

Analyte	Result	Qualifier	RL	MDL	Unit	D	Prepared	Analyzed	Dil Fac
Gasoline Range Organics (GRO)-C6-C10	<50.1	U	50.1		mg/Kg		01/23/26 11:27	01/29/26 01:22	1
Diesel Range Organics (Over C10-C28)	<50.1	U	50.1		mg/Kg		01/23/26 11:27	01/29/26 01:22	1

Eurofins Midland

Client Sample Results

Client: Carmona Resources
 Project/Site: Tomb Raider 1 CTB 3 (12.25.2026)

Job ID: 880-67422-1
 SDG: 3098

Client Sample ID: H-7 (0-0.5')

Lab Sample ID: 880-67422-7

Date Collected: 01/23/26 00:00

Matrix: Solid

Date Received: 01/23/26 12:03

Method: SW846 8015B NM - Diesel Range Organics (DRO) (GC) (Continued)

Analyte	Result	Qualifier	RL	MDL	Unit	D	Prepared	Analyzed	Dil Fac
Oil Range Organics (Over C28-C36)	<50.1	U	50.1		mg/Kg		01/23/26 11:27	01/29/26 01:22	1
Surrogate	%Recovery	Qualifier	Limits				Prepared	Analyzed	Dil Fac
1-Chlorooctane	106		70 - 130				01/23/26 11:27	01/29/26 01:22	1
o-Terphenyl	91		70 - 130				01/23/26 11:27	01/29/26 01:22	1

Method: EPA 300.0 - Anions, Ion Chromatography - Soluble

Analyte	Result	Qualifier	RL	MDL	Unit	D	Prepared	Analyzed	Dil Fac
Chloride	58.8		9.92		mg/Kg			01/27/26 17:28	1

Client Sample ID: H-8 (0-0.5')

Lab Sample ID: 880-67422-8

Date Collected: 01/23/26 00:00

Matrix: Solid

Date Received: 01/23/26 12:03

Method: SW846 8021B - Volatile Organic Compounds (GC)

Analyte	Result	Qualifier	RL	MDL	Unit	D	Prepared	Analyzed	Dil Fac
Benzene	<0.00199	U	0.00199		mg/Kg		01/26/26 13:55	01/31/26 15:01	1
Toluene	<0.00199	U	0.00199		mg/Kg		01/26/26 13:55	01/31/26 15:01	1
Ethylbenzene	<0.00199	U	0.00199		mg/Kg		01/26/26 13:55	01/31/26 15:01	1
m-Xylene & p-Xylene	<0.00398	U	0.00398		mg/Kg		01/26/26 13:55	01/31/26 15:01	1
o-Xylene	<0.00199	U	0.00199		mg/Kg		01/26/26 13:55	01/31/26 15:01	1
Xylenes, Total	<0.00398	U	0.00398		mg/Kg		01/26/26 13:55	01/31/26 15:01	1
Surrogate	%Recovery	Qualifier	Limits				Prepared	Analyzed	Dil Fac
4-Bromofluorobenzene (Surr)	112		70 - 130				01/26/26 13:55	01/31/26 15:01	1
1,4-Difluorobenzene (Surr)	87		70 - 130				01/26/26 13:55	01/31/26 15:01	1

Method: TAL SOP Total BTEX - Total BTEX Calculation

Analyte	Result	Qualifier	RL	MDL	Unit	D	Prepared	Analyzed	Dil Fac
Total BTEX	<0.00398	U	0.00398		mg/Kg			01/31/26 15:01	1

Method: SW846 8015 NM - Diesel Range Organics (DRO) (GC)

Analyte	Result	Qualifier	RL	MDL	Unit	D	Prepared	Analyzed	Dil Fac
Total TPH	<50.0	U	50.0		mg/Kg			01/30/26 13:06	1

Method: SW846 8015B NM - Diesel Range Organics (DRO) (GC)

Analyte	Result	Qualifier	RL	MDL	Unit	D	Prepared	Analyzed	Dil Fac
Gasoline Range Organics (GRO)-C6-C10	<50.0	U	50.0		mg/Kg		01/23/26 14:19	01/30/26 13:06	1
Diesel Range Organics (Over C10-C28)	<50.0	U	50.0		mg/Kg		01/23/26 14:19	01/30/26 13:06	1
Oil Range Organics (Over C28-C36)	<50.0	U	50.0		mg/Kg		01/23/26 14:19	01/30/26 13:06	1
Surrogate	%Recovery	Qualifier	Limits				Prepared	Analyzed	Dil Fac
1-Chlorooctane	70		70 - 130				01/23/26 14:19	01/30/26 13:06	1
o-Terphenyl	73		70 - 130				01/23/26 14:19	01/30/26 13:06	1

Method: EPA 300.0 - Anions, Ion Chromatography - Soluble

Analyte	Result	Qualifier	RL	MDL	Unit	D	Prepared	Analyzed	Dil Fac
Chloride	50.8		9.98		mg/Kg			01/27/26 17:35	1

Eurofins Midland

Client Sample Results

Client: Carmona Resources
 Project/Site: Tomb Raider 1 CTB 3 (12.25.2026)

Job ID: 880-67422-1
 SDG: 3098

Client Sample ID: H-9 (0-0.5')

Lab Sample ID: 880-67422-9

Date Collected: 01/23/26 00:00

Matrix: Solid

Date Received: 01/23/26 12:03

Method: SW846 8021B - Volatile Organic Compounds (GC)

Analyte	Result	Qualifier	RL	MDL	Unit	D	Prepared	Analyzed	Dil Fac
Benzene	<0.00199	U	0.00199		mg/Kg		01/26/26 13:55	01/31/26 15:22	1
Toluene	<0.00199	U	0.00199		mg/Kg		01/26/26 13:55	01/31/26 15:22	1
Ethylbenzene	<0.00199	U	0.00199		mg/Kg		01/26/26 13:55	01/31/26 15:22	1
m-Xylene & p-Xylene	<0.00398	U	0.00398		mg/Kg		01/26/26 13:55	01/31/26 15:22	1
o-Xylene	<0.00199	U	0.00199		mg/Kg		01/26/26 13:55	01/31/26 15:22	1
Xylenes, Total	<0.00398	U	0.00398		mg/Kg		01/26/26 13:55	01/31/26 15:22	1

Surrogate	%Recovery	Qualifier	Limits	Prepared	Analyzed	Dil Fac
4-Bromofluorobenzene (Surr)	112		70 - 130	01/26/26 13:55	01/31/26 15:22	1
1,4-Difluorobenzene (Surr)	84		70 - 130	01/26/26 13:55	01/31/26 15:22	1

Method: TAL SOP Total BTEX - Total BTEX Calculation

Analyte	Result	Qualifier	RL	MDL	Unit	D	Prepared	Analyzed	Dil Fac
Total BTEX	<0.00398	U	0.00398		mg/Kg			01/31/26 15:22	1

Method: SW846 8015 NM - Diesel Range Organics (DRO) (GC)

Analyte	Result	Qualifier	RL	MDL	Unit	D	Prepared	Analyzed	Dil Fac
Total TPH	<50.0	U	50.0		mg/Kg			01/30/26 15:09	1

Method: SW846 8015B NM - Diesel Range Organics (DRO) (GC)

Analyte	Result	Qualifier	RL	MDL	Unit	D	Prepared	Analyzed	Dil Fac
Gasoline Range Organics (GRO)-C6-C10	<50.0	U	50.0		mg/Kg		01/23/26 14:19	01/30/26 15:09	1
Diesel Range Organics (Over C10-C28)	<50.0	U	50.0		mg/Kg		01/23/26 14:19	01/30/26 15:09	1
Oil Range Organics (Over C28-C36)	<50.0	U	50.0		mg/Kg		01/23/26 14:19	01/30/26 15:09	1

Surrogate	%Recovery	Qualifier	Limits	Prepared	Analyzed	Dil Fac
1-Chlorooctane	112		70 - 130	01/23/26 14:19	01/30/26 15:09	1
o-Terphenyl	109		70 - 130	01/23/26 14:19	01/30/26 15:09	1

Method: EPA 300.0 - Anions, Ion Chromatography - Soluble

Analyte	Result	Qualifier	RL	MDL	Unit	D	Prepared	Analyzed	Dil Fac
Chloride	56.2		9.96		mg/Kg			01/27/26 17:42	1

Client Sample ID: H-10 (0-0.5')

Lab Sample ID: 880-67422-10

Date Collected: 01/23/26 00:00

Matrix: Solid

Date Received: 01/23/26 12:03

Method: SW846 8021B - Volatile Organic Compounds (GC)

Analyte	Result	Qualifier	RL	MDL	Unit	D	Prepared	Analyzed	Dil Fac
Benzene	<0.00198	U	0.00198		mg/Kg		01/26/26 13:55	01/31/26 15:42	1
Toluene	<0.00198	U	0.00198		mg/Kg		01/26/26 13:55	01/31/26 15:42	1
Ethylbenzene	<0.00198	U	0.00198		mg/Kg		01/26/26 13:55	01/31/26 15:42	1
m-Xylene & p-Xylene	<0.00397	U	0.00397		mg/Kg		01/26/26 13:55	01/31/26 15:42	1
o-Xylene	<0.00198	U	0.00198		mg/Kg		01/26/26 13:55	01/31/26 15:42	1
Xylenes, Total	<0.00397	U	0.00397		mg/Kg		01/26/26 13:55	01/31/26 15:42	1

Surrogate	%Recovery	Qualifier	Limits	Prepared	Analyzed	Dil Fac
4-Bromofluorobenzene (Surr)	112		70 - 130	01/26/26 13:55	01/31/26 15:42	1
1,4-Difluorobenzene (Surr)	82		70 - 130	01/26/26 13:55	01/31/26 15:42	1

Eurofins Midland

Client Sample Results

Client: Carmona Resources
 Project/Site: Tomb Raider 1 CTB 3 (12.25.2026)

Job ID: 880-67422-1
 SDG: 3098

Client Sample ID: H-10 (0-0.5')

Lab Sample ID: 880-67422-10

Date Collected: 01/23/26 00:00

Matrix: Solid

Date Received: 01/23/26 12:03

Method: TAL SOP Total BTEX - Total BTEX Calculation

Analyte	Result	Qualifier	RL	MDL	Unit	D	Prepared	Analyzed	Dil Fac
Total BTEX	<0.00397	U	0.00397		mg/Kg			01/31/26 15:42	1

Method: SW846 8015 NM - Diesel Range Organics (DRO) (GC)

Analyte	Result	Qualifier	RL	MDL	Unit	D	Prepared	Analyzed	Dil Fac
Total TPH	<50.0	U	50.0		mg/Kg			01/30/26 15:29	1

Method: SW846 8015B NM - Diesel Range Organics (DRO) (GC)

Analyte	Result	Qualifier	RL	MDL	Unit	D	Prepared	Analyzed	Dil Fac
Gasoline Range Organics (GRO)-C6-C10	<50.0	U	50.0		mg/Kg		01/23/26 14:19	01/30/26 15:29	1
Diesel Range Organics (Over C10-C28)	<50.0	U	50.0		mg/Kg		01/23/26 14:19	01/30/26 15:29	1
Oil Range Organics (Over C28-C36)	<50.0	U	50.0		mg/Kg		01/23/26 14:19	01/30/26 15:29	1
Surrogate	%Recovery	Qualifier	Limits				Prepared	Analyzed	Dil Fac
1-Chlorooctane	104		70 - 130				01/23/26 14:19	01/30/26 15:29	1
o-Terphenyl	89		70 - 130				01/23/26 14:19	01/30/26 15:29	1

Method: EPA 300.0 - Anions, Ion Chromatography - Soluble

Analyte	Result	Qualifier	RL	MDL	Unit	D	Prepared	Analyzed	Dil Fac
Chloride	57.0		9.92		mg/Kg			01/27/26 17:49	1

Client Sample ID: H-11 (0-0.5')

Lab Sample ID: 880-67422-11

Date Collected: 01/23/26 00:00

Matrix: Solid

Date Received: 01/23/26 12:03

Method: SW846 8021B - Volatile Organic Compounds (GC)

Analyte	Result	Qualifier	RL	MDL	Unit	D	Prepared	Analyzed	Dil Fac
Benzene	<0.00201	U	0.00201		mg/Kg		01/26/26 13:55	01/31/26 16:03	1
Toluene	<0.00201	U	0.00201		mg/Kg		01/26/26 13:55	01/31/26 16:03	1
Ethylbenzene	<0.00201	U	0.00201		mg/Kg		01/26/26 13:55	01/31/26 16:03	1
m-Xylene & p-Xylene	<0.00402	U	0.00402		mg/Kg		01/26/26 13:55	01/31/26 16:03	1
o-Xylene	<0.00201	U	0.00201		mg/Kg		01/26/26 13:55	01/31/26 16:03	1
Xylenes, Total	<0.00402	U	0.00402		mg/Kg		01/26/26 13:55	01/31/26 16:03	1
Surrogate	%Recovery	Qualifier	Limits				Prepared	Analyzed	Dil Fac
4-Bromofluorobenzene (Surr)	114		70 - 130				01/26/26 13:55	01/31/26 16:03	1
1,4-Difluorobenzene (Surr)	84		70 - 130				01/26/26 13:55	01/31/26 16:03	1

Method: TAL SOP Total BTEX - Total BTEX Calculation

Analyte	Result	Qualifier	RL	MDL	Unit	D	Prepared	Analyzed	Dil Fac
Total BTEX	<0.00402	U	0.00402		mg/Kg			01/31/26 16:03	1

Method: SW846 8015 NM - Diesel Range Organics (DRO) (GC)

Analyte	Result	Qualifier	RL	MDL	Unit	D	Prepared	Analyzed	Dil Fac
Total TPH	<49.8	U	49.8		mg/Kg			01/30/26 15:47	1

Method: SW846 8015B NM - Diesel Range Organics (DRO) (GC)

Analyte	Result	Qualifier	RL	MDL	Unit	D	Prepared	Analyzed	Dil Fac
Gasoline Range Organics (GRO)-C6-C10	<49.8	U	49.8		mg/Kg		01/23/26 14:19	01/30/26 15:47	1
Diesel Range Organics (Over C10-C28)	<49.8	U	49.8		mg/Kg		01/23/26 14:19	01/30/26 15:47	1

Eurofins Midland

Client Sample Results

Client: Carmona Resources
 Project/Site: Tomb Raider 1 CTB 3 (12.25.2026)

Job ID: 880-67422-1
 SDG: 3098

Client Sample ID: H-11 (0-0.5')

Lab Sample ID: 880-67422-11

Date Collected: 01/23/26 00:00

Matrix: Solid

Date Received: 01/23/26 12:03

Method: SW846 8015B NM - Diesel Range Organics (DRO) (GC) (Continued)

Analyte	Result	Qualifier	RL	MDL	Unit	D	Prepared	Analyzed	Dil Fac
Oil Range Organics (Over C28-C36)	<49.8	U	49.8		mg/Kg		01/23/26 14:19	01/30/26 15:47	1
Surrogate	%Recovery	Qualifier	Limits				Prepared	Analyzed	Dil Fac
1-Chlorooctane	114		70 - 130				01/23/26 14:19	01/30/26 15:47	1
o-Terphenyl	96		70 - 130				01/23/26 14:19	01/30/26 15:47	1

Method: EPA 300.0 - Anions, Ion Chromatography - Soluble

Analyte	Result	Qualifier	RL	MDL	Unit	D	Prepared	Analyzed	Dil Fac
Chloride	49.1		9.90		mg/Kg			01/27/26 15:24	1

Client Sample ID: H-12 (0-0.5')

Lab Sample ID: 880-67422-12

Date Collected: 01/23/26 00:00

Matrix: Solid

Date Received: 01/23/26 12:03

Method: SW846 8021B - Volatile Organic Compounds (GC)

Analyte	Result	Qualifier	RL	MDL	Unit	D	Prepared	Analyzed	Dil Fac
Benzene	<0.00200	U	0.00200		mg/Kg		01/26/26 13:55	01/31/26 16:23	1
Toluene	<0.00200	U	0.00200		mg/Kg		01/26/26 13:55	01/31/26 16:23	1
Ethylbenzene	<0.00200	U	0.00200		mg/Kg		01/26/26 13:55	01/31/26 16:23	1
m-Xylene & p-Xylene	<0.00401	U	0.00401		mg/Kg		01/26/26 13:55	01/31/26 16:23	1
o-Xylene	<0.00200	U	0.00200		mg/Kg		01/26/26 13:55	01/31/26 16:23	1
Xylenes, Total	<0.00401	U	0.00401		mg/Kg		01/26/26 13:55	01/31/26 16:23	1
Surrogate	%Recovery	Qualifier	Limits				Prepared	Analyzed	Dil Fac
4-Bromofluorobenzene (Surr)	114		70 - 130				01/26/26 13:55	01/31/26 16:23	1
1,4-Difluorobenzene (Surr)	86		70 - 130				01/26/26 13:55	01/31/26 16:23	1

Method: TAL SOP Total BTEX - Total BTEX Calculation

Analyte	Result	Qualifier	RL	MDL	Unit	D	Prepared	Analyzed	Dil Fac
Total BTEX	<0.00401	U	0.00401		mg/Kg			01/31/26 16:23	1

Method: SW846 8015 NM - Diesel Range Organics (DRO) (GC)

Analyte	Result	Qualifier	RL	MDL	Unit	D	Prepared	Analyzed	Dil Fac
Total TPH	<50.0	U	50.0		mg/Kg			01/30/26 16:06	1

Method: SW846 8015B NM - Diesel Range Organics (DRO) (GC)

Analyte	Result	Qualifier	RL	MDL	Unit	D	Prepared	Analyzed	Dil Fac
Gasoline Range Organics (GRO)-C6-C10	<50.0	U	50.0		mg/Kg		01/23/26 14:19	01/30/26 16:06	1
Diesel Range Organics (Over C10-C28)	<50.0	U	50.0		mg/Kg		01/23/26 14:19	01/30/26 16:06	1
Oil Range Organics (Over C28-C36)	<50.0	U	50.0		mg/Kg		01/23/26 14:19	01/30/26 16:06	1
Surrogate	%Recovery	Qualifier	Limits				Prepared	Analyzed	Dil Fac
1-Chlorooctane	100		70 - 130				01/23/26 14:19	01/30/26 16:06	1
o-Terphenyl	90		70 - 130				01/23/26 14:19	01/30/26 16:06	1

Method: EPA 300.0 - Anions, Ion Chromatography - Soluble

Analyte	Result	Qualifier	RL	MDL	Unit	D	Prepared	Analyzed	Dil Fac
Chloride	52.4		9.92		mg/Kg			01/27/26 15:39	1

Client Sample Results

Client: Carmona Resources
 Project/Site: Tomb Raider 1 CTB 3 (12.25.2026)

Job ID: 880-67422-1
 SDG: 3098

Client Sample ID: H-13 (0-0.5')

Lab Sample ID: 880-67422-13

Date Collected: 01/23/26 00:00

Matrix: Solid

Date Received: 01/23/26 12:03

Method: SW846 8021B - Volatile Organic Compounds (GC)

Analyte	Result	Qualifier	RL	MDL	Unit	D	Prepared	Analyzed	Dil Fac
Benzene	<0.00199	U	0.00199		mg/Kg		01/26/26 13:55	01/31/26 16:44	1
Toluene	<0.00199	U	0.00199		mg/Kg		01/26/26 13:55	01/31/26 16:44	1
Ethylbenzene	<0.00199	U	0.00199		mg/Kg		01/26/26 13:55	01/31/26 16:44	1
m-Xylene & p-Xylene	<0.00398	U	0.00398		mg/Kg		01/26/26 13:55	01/31/26 16:44	1
o-Xylene	<0.00199	U	0.00199		mg/Kg		01/26/26 13:55	01/31/26 16:44	1
Xylenes, Total	<0.00398	U	0.00398		mg/Kg		01/26/26 13:55	01/31/26 16:44	1

Surrogate	%Recovery	Qualifier	Limits	Prepared	Analyzed	Dil Fac
4-Bromofluorobenzene (Surr)	108		70 - 130	01/26/26 13:55	01/31/26 16:44	1
1,4-Difluorobenzene (Surr)	81		70 - 130	01/26/26 13:55	01/31/26 16:44	1

Method: TAL SOP Total BTEX - Total BTEX Calculation

Analyte	Result	Qualifier	RL	MDL	Unit	D	Prepared	Analyzed	Dil Fac
Total BTEX	<0.00398	U	0.00398		mg/Kg			01/31/26 16:44	1

Method: SW846 8015 NM - Diesel Range Organics (DRO) (GC)

Analyte	Result	Qualifier	RL	MDL	Unit	D	Prepared	Analyzed	Dil Fac
Total TPH	<50.2	U	50.2		mg/Kg			01/30/26 16:25	1

Method: SW846 8015B NM - Diesel Range Organics (DRO) (GC)

Analyte	Result	Qualifier	RL	MDL	Unit	D	Prepared	Analyzed	Dil Fac
Gasoline Range Organics (GRO)-C6-C10	<50.2	U	50.2		mg/Kg		01/23/26 14:19	01/30/26 16:25	1
Diesel Range Organics (Over C10-C28)	<50.2	U	50.2		mg/Kg		01/23/26 14:19	01/30/26 16:25	1
Oil Range Organics (Over C28-C36)	<50.2	U	50.2		mg/Kg		01/23/26 14:19	01/30/26 16:25	1

Surrogate	%Recovery	Qualifier	Limits	Prepared	Analyzed	Dil Fac
1-Chlorooctane	106		70 - 130	01/23/26 14:19	01/30/26 16:25	1
o-Terphenyl	88		70 - 130	01/23/26 14:19	01/30/26 16:25	1

Method: EPA 300.0 - Anions, Ion Chromatography - Soluble

Analyte	Result	Qualifier	RL	MDL	Unit	D	Prepared	Analyzed	Dil Fac
Chloride	47.5		9.98		mg/Kg			01/27/26 15:59	1

Client Sample ID: H-14 (0-0.5')

Lab Sample ID: 880-67422-14

Date Collected: 01/23/26 00:00

Matrix: Solid

Date Received: 01/23/26 12:03

Method: SW846 8021B - Volatile Organic Compounds (GC)

Analyte	Result	Qualifier	RL	MDL	Unit	D	Prepared	Analyzed	Dil Fac
Benzene	<0.00198	U	0.00198		mg/Kg		01/26/26 13:55	01/31/26 17:04	1
Toluene	<0.00198	U	0.00198		mg/Kg		01/26/26 13:55	01/31/26 17:04	1
Ethylbenzene	<0.00198	U	0.00198		mg/Kg		01/26/26 13:55	01/31/26 17:04	1
m-Xylene & p-Xylene	<0.00396	U	0.00396		mg/Kg		01/26/26 13:55	01/31/26 17:04	1
o-Xylene	<0.00198	U	0.00198		mg/Kg		01/26/26 13:55	01/31/26 17:04	1
Xylenes, Total	<0.00396	U	0.00396		mg/Kg		01/26/26 13:55	01/31/26 17:04	1

Surrogate	%Recovery	Qualifier	Limits	Prepared	Analyzed	Dil Fac
4-Bromofluorobenzene (Surr)	113		70 - 130	01/26/26 13:55	01/31/26 17:04	1
1,4-Difluorobenzene (Surr)	83		70 - 130	01/26/26 13:55	01/31/26 17:04	1

Eurofins Midland

Client Sample Results

Client: Carmona Resources
 Project/Site: Tomb Raider 1 CTB 3 (12.25.2026)

Job ID: 880-67422-1
 SDG: 3098

Client Sample ID: H-14 (0-0.5')

Lab Sample ID: 880-67422-14

Date Collected: 01/23/26 00:00

Matrix: Solid

Date Received: 01/23/26 12:03

Method: TAL SOP Total BTEX - Total BTEX Calculation

Analyte	Result	Qualifier	RL	MDL	Unit	D	Prepared	Analyzed	Dil Fac
Total BTEX	<0.00396	U	0.00396		mg/Kg			01/31/26 17:04	1

Method: SW846 8015 NM - Diesel Range Organics (DRO) (GC)

Analyte	Result	Qualifier	RL	MDL	Unit	D	Prepared	Analyzed	Dil Fac
Total TPH	<50.1	U	50.1		mg/Kg			01/30/26 16:44	1

Method: SW846 8015B NM - Diesel Range Organics (DRO) (GC)

Analyte	Result	Qualifier	RL	MDL	Unit	D	Prepared	Analyzed	Dil Fac
Gasoline Range Organics (GRO)-C6-C10	<50.1	U	50.1		mg/Kg		01/23/26 14:19	01/30/26 16:44	1
Diesel Range Organics (Over C10-C28)	<50.1	U	50.1		mg/Kg		01/23/26 14:19	01/30/26 16:44	1
Oil Range Organics (Over C28-C36)	<50.1	U	50.1		mg/Kg		01/23/26 14:19	01/30/26 16:44	1

Surrogate	%Recovery	Qualifier	Limits	Prepared	Analyzed	Dil Fac
1-Chlorooctane	107		70 - 130	01/23/26 14:19	01/30/26 16:44	1
o-Terphenyl	94		70 - 130	01/23/26 14:19	01/30/26 16:44	1

Method: EPA 300.0 - Anions, Ion Chromatography - Soluble

Analyte	Result	Qualifier	RL	MDL	Unit	D	Prepared	Analyzed	Dil Fac
Chloride	51.0		9.96		mg/Kg			01/27/26 16:04	1

Client Sample ID: H-15 (0-0.5')

Lab Sample ID: 880-67422-15

Date Collected: 01/23/26 00:00

Matrix: Solid

Date Received: 01/23/26 12:03

Method: SW846 8021B - Volatile Organic Compounds (GC)

Analyte	Result	Qualifier	RL	MDL	Unit	D	Prepared	Analyzed	Dil Fac
Benzene	<0.00200	U	0.00200		mg/Kg		01/26/26 13:55	01/31/26 17:25	1
Toluene	<0.00200	U	0.00200		mg/Kg		01/26/26 13:55	01/31/26 17:25	1
Ethylbenzene	<0.00200	U	0.00200		mg/Kg		01/26/26 13:55	01/31/26 17:25	1
m-Xylene & p-Xylene	<0.00400	U	0.00400		mg/Kg		01/26/26 13:55	01/31/26 17:25	1
o-Xylene	<0.00200	U	0.00200		mg/Kg		01/26/26 13:55	01/31/26 17:25	1
Xylenes, Total	<0.00400	U	0.00400		mg/Kg		01/26/26 13:55	01/31/26 17:25	1

Surrogate	%Recovery	Qualifier	Limits	Prepared	Analyzed	Dil Fac
4-Bromofluorobenzene (Surr)	111		70 - 130	01/26/26 13:55	01/31/26 17:25	1
1,4-Difluorobenzene (Surr)	74		70 - 130	01/26/26 13:55	01/31/26 17:25	1

Method: TAL SOP Total BTEX - Total BTEX Calculation

Analyte	Result	Qualifier	RL	MDL	Unit	D	Prepared	Analyzed	Dil Fac
Total BTEX	<0.00400	U	0.00400		mg/Kg			01/31/26 17:25	1

Method: SW846 8015 NM - Diesel Range Organics (DRO) (GC)

Analyte	Result	Qualifier	RL	MDL	Unit	D	Prepared	Analyzed	Dil Fac
Total TPH	<50.0	U	50.0		mg/Kg			01/30/26 17:03	1

Method: SW846 8015B NM - Diesel Range Organics (DRO) (GC)

Analyte	Result	Qualifier	RL	MDL	Unit	D	Prepared	Analyzed	Dil Fac
Gasoline Range Organics (GRO)-C6-C10	<50.0	U	50.0		mg/Kg		01/23/26 14:19	01/30/26 17:03	1
Diesel Range Organics (Over C10-C28)	<50.0	U	50.0		mg/Kg		01/23/26 14:19	01/30/26 17:03	1

Eurofins Midland

Client Sample Results

Client: Carmona Resources
 Project/Site: Tomb Raider 1 CTB 3 (12.25.2026)

Job ID: 880-67422-1
 SDG: 3098

Client Sample ID: H-15 (0-0.5')

Lab Sample ID: 880-67422-15

Date Collected: 01/23/26 00:00

Matrix: Solid

Date Received: 01/23/26 12:03

Method: SW846 8015B NM - Diesel Range Organics (DRO) (GC) (Continued)

Analyte	Result	Qualifier	RL	MDL	Unit	D	Prepared	Analyzed	Dil Fac
Oil Range Organics (Over C28-C36)	<50.0	U	50.0		mg/Kg		01/23/26 14:19	01/30/26 17:03	1
Surrogate	%Recovery	Qualifier	Limits				Prepared	Analyzed	Dil Fac
1-Chlorooctane	93		70 - 130				01/23/26 14:19	01/30/26 17:03	1
o-Terphenyl	80		70 - 130				01/23/26 14:19	01/30/26 17:03	1

Method: EPA 300.0 - Anions, Ion Chromatography - Soluble

Analyte	Result	Qualifier	RL	MDL	Unit	D	Prepared	Analyzed	Dil Fac
Chloride	50.3		10.0		mg/Kg			01/27/26 16:08	1

- 1
- 2
- 3
- 4
- 5
- 6
- 7
- 8
- 9
- 10
- 11
- 12
- 13
- 14

Surrogate Summary

Client: Carmona Resources
Project/Site: Tomb Raider 1 CTB 3 (12.25.2026)

Job ID: 880-67422-1
SDG: 3098

Method: 8021B - Volatile Organic Compounds (GC)

Matrix: Solid

Prep Type: Total/NA

Lab Sample ID	Client Sample ID	Percent Surrogate Recovery (Acceptance Limits)	
		BFB1 (70-130)	DFBZ1 (70-130)
880-67386-A-21-D MS	Matrix Spike	112	85
880-67386-A-21-E MSD	Matrix Spike Duplicate	100	86
880-67422-1	H-1 (0-0.5')	107	84
880-67422-2	H-2 (0-0.5')	107	83
880-67422-3	H-3 (0-0.5')	105	84
880-67422-4	H-4 (0-0.5')	114	79
880-67422-5	H-5 (0-0.5')	111	81
880-67422-6	H-6 (0-0.5')	118	84
880-67422-7	H-7 (0-0.5')	111	86
880-67422-8	H-8 (0-0.5')	112	87
880-67422-9	H-9 (0-0.5')	112	84
880-67422-10	H-10 (0-0.5')	112	82
880-67422-11	H-11 (0-0.5')	114	84
880-67422-12	H-12 (0-0.5')	114	86
880-67422-13	H-13 (0-0.5')	108	81
880-67422-14	H-14 (0-0.5')	113	83
880-67422-15	H-15 (0-0.5')	111	74
LCS 880-129923/1-A	Lab Control Sample	102	96
LCSD 880-129923/2-A	Lab Control Sample Dup	100	83
MB 880-129923/5-A	Method Blank	115	78
MB 880-129924/5-A	Method Blank	110	75

Surrogate Legend

BFB = 4-Bromofluorobenzene (Surr)

DFBZ = 1,4-Difluorobenzene (Surr)

Method: 8015B NM - Diesel Range Organics (DRO) (GC)

Matrix: Solid

Prep Type: Total/NA

Lab Sample ID	Client Sample ID	Percent Surrogate Recovery (Acceptance Limits)	
		1CO1 (70-130)	OTPH1 (70-130)
880-67386-A-21-B MS	Matrix Spike	144 S1+	103
880-67386-A-21-C MSD	Matrix Spike Duplicate	139 S1+	104
880-67422-1	H-1 (0-0.5')	117	95
880-67422-2	H-2 (0-0.5')	123	100
880-67422-3	H-3 (0-0.5')	108	91
880-67422-4	H-4 (0-0.5')	116	98
880-67422-5	H-5 (0-0.5')	121	99
880-67422-6	H-6 (0-0.5')	115	90
880-67422-7	H-7 (0-0.5')	106	91
880-67422-8	H-8 (0-0.5')	70	73
880-67422-8 MS	H-8 (0-0.5')	131 S1+	108
880-67422-8 MSD	H-8 (0-0.5')	130	130
880-67422-9	H-9 (0-0.5')	112	109
880-67422-10	H-10 (0-0.5')	104	89
880-67422-11	H-11 (0-0.5')	114	96
880-67422-12	H-12 (0-0.5')	100	90
880-67422-13	H-13 (0-0.5')	106	88
880-67422-14	H-14 (0-0.5')	107	94

Eurofins Midland

Surrogate Summary

Client: Carmona Resources
Project/Site: Tomb Raider 1 CTB 3 (12.25.2026)

Job ID: 880-67422-1
SDG: 3098

Method: 8015B NM - Diesel Range Organics (DRO) (GC) (Continued)

Matrix: Solid

Prep Type: Total/NA

Percent Surrogate Recovery (Acceptance Limits)

Lab Sample ID	Client Sample ID	1CO1 (70-130)	OTPH1 (70-130)
880-67422-15	H-15 (0-0.5')	93	80
LCS 880-129834/2-A	Lab Control Sample	126	124
LCS 880-129857/2-A	Lab Control Sample	109	91
LCSD 880-129834/3-A	Lab Control Sample Dup	110	100
LCSD 880-129857/3-A	Lab Control Sample Dup	116	95
MB 880-129834/1-A	Method Blank	111	101
MB 880-129857/1-A	Method Blank	109	203 S1+

Surrogate Legend

1CO = 1-Chlorooctane

OTPH = o-Terphenyl

- 1
- 2
- 3
- 4
- 5
- 6
- 7
- 8
- 9
- 10
- 11
- 12
- 13
- 14

QC Sample Results

Client: Carmona Resources
 Project/Site: Tomb Raider 1 CTB 3 (12.25.2026)

Job ID: 880-67422-1
 SDG: 3098

Method: 8021B - Volatile Organic Compounds (GC)

Lab Sample ID: MB 880-129923/5-A
 Matrix: Solid
 Analysis Batch: 130325

Client Sample ID: Method Blank
 Prep Type: Total/NA
 Prep Batch: 129923

Analyte	MB Result	MB Qualifier	RL	MDL	Unit	D	Prepared	Analyzed	Dil Fac
Benzene	<0.00200	U	0.00200		mg/Kg		01/26/26 13:55	01/31/26 09:20	1
Toluene	<0.00200	U	0.00200		mg/Kg		01/26/26 13:55	01/31/26 09:20	1
Ethylbenzene	<0.00200	U	0.00200		mg/Kg		01/26/26 13:55	01/31/26 09:20	1
m-Xylene & p-Xylene	<0.00400	U	0.00400		mg/Kg		01/26/26 13:55	01/31/26 09:20	1
o-Xylene	<0.00200	U	0.00200		mg/Kg		01/26/26 13:55	01/31/26 09:20	1
Xylenes, Total	<0.00400	U	0.00400		mg/Kg		01/26/26 13:55	01/31/26 09:20	1

Surrogate	MB %Recovery	MB Qualifier	Limits	Prepared	Analyzed	Dil Fac
4-Bromofluorobenzene (Surr)	115		70 - 130	01/26/26 13:55	01/31/26 09:20	1
1,4-Difluorobenzene (Surr)	78		70 - 130	01/26/26 13:55	01/31/26 09:20	1

Lab Sample ID: LCS 880-129923/1-A
 Matrix: Solid
 Analysis Batch: 130325

Client Sample ID: Lab Control Sample
 Prep Type: Total/NA
 Prep Batch: 129923

Analyte	Spike Added	LCS Result	LCS Qualifier	Unit	D	%Rec	%Rec Limits
Benzene	0.100	0.1156		mg/Kg		116	70 - 130
Toluene	0.100	0.1187		mg/Kg		119	70 - 130
Ethylbenzene	0.100	0.1100		mg/Kg		110	70 - 130
m-Xylene & p-Xylene	0.200	0.2279		mg/Kg		114	70 - 130
o-Xylene	0.100	0.1164		mg/Kg		116	70 - 130

Surrogate	LCS %Recovery	LCS Qualifier	Limits
4-Bromofluorobenzene (Surr)	102		70 - 130
1,4-Difluorobenzene (Surr)	96		70 - 130

Lab Sample ID: LCSD 880-129923/2-A
 Matrix: Solid
 Analysis Batch: 130325

Client Sample ID: Lab Control Sample Dup
 Prep Type: Total/NA
 Prep Batch: 129923

Analyte	Spike Added	LCSD Result	LCSD Qualifier	Unit	D	%Rec	%Rec Limits	RPD	Limit
Benzene	0.100	0.1125		mg/Kg		113	70 - 130	3	35
Toluene	0.100	0.1108		mg/Kg		111	70 - 130	7	35
Ethylbenzene	0.100	0.1065		mg/Kg		106	70 - 130	3	35
m-Xylene & p-Xylene	0.200	0.2184		mg/Kg		109	70 - 130	4	35
o-Xylene	0.100	0.1127		mg/Kg		113	70 - 130	3	35

Surrogate	LCSD %Recovery	LCSD Qualifier	Limits
4-Bromofluorobenzene (Surr)	100		70 - 130
1,4-Difluorobenzene (Surr)	83		70 - 130

Lab Sample ID: 880-67386-A-21-D MS
 Matrix: Solid
 Analysis Batch: 130325

Client Sample ID: Matrix Spike
 Prep Type: Total/NA
 Prep Batch: 129923

Analyte	Sample Result	Sample Qualifier	Spike Added	MS Result	MS Qualifier	Unit	D	%Rec	%Rec Limits
Benzene	<0.00200	U F1	0.100	0.009029	F1	mg/Kg		9	70 - 130
Toluene	<0.00200	U F1 F2	0.100	0.004367	F1	mg/Kg		4	70 - 130

Eurofins Midland

QC Sample Results

Client: Carmona Resources
 Project/Site: Tomb Raider 1 CTB 3 (12.25.2026)

Job ID: 880-67422-1
 SDG: 3098

Method: 8021B - Volatile Organic Compounds (GC) (Continued)

Lab Sample ID: 880-67386-A-21-D MS
 Matrix: Solid
 Analysis Batch: 130325

Client Sample ID: Matrix Spike
 Prep Type: Total/NA
 Prep Batch: 129923

Analyte	Sample	Sample	Spike	MS	MS	Unit	D	%Rec	%Rec
	Result	Qualifier		Result	Qualifier				
Ethylbenzene	<0.00200	U F1	0.100	0.007987	F1	mg/Kg		8	70 - 130
m-Xylene & p-Xylene	<0.00399	U F1	0.200	<0.00400	U F1	mg/Kg		0	70 - 130
o-Xylene	<0.00200	U F1 F2	0.100	0.002747	F1	mg/Kg		3	70 - 130

Surrogate	MS	MS	Limits
	%Recovery	Qualifier	
4-Bromofluorobenzene (Surr)	112		70 - 130
1,4-Difluorobenzene (Surr)	85		70 - 130

Lab Sample ID: 880-67386-A-21-E MSD
 Matrix: Solid
 Analysis Batch: 130325

Client Sample ID: Matrix Spike Duplicate
 Prep Type: Total/NA
 Prep Batch: 129923

Analyte	Sample	Sample	Spike	MSD	MSD	Unit	D	%Rec	%Rec	RPD	Limit
	Result	Qualifier		Result	Qualifier						
Benzene	<0.00200	U F1	0.100	0.01128	F1	mg/Kg		11	70 - 130	22	35
Toluene	<0.00200	U F1 F2	0.100	0.01456	F1 F2	mg/Kg		15	70 - 130	108	35
Ethylbenzene	<0.00200	U F1	0.100	0.01106	F1	mg/Kg		11	70 - 130	32	35
m-Xylene & p-Xylene	<0.00399	U F1	0.200	0.03095	F1	mg/Kg		15	70 - 130	NC	35
o-Xylene	<0.00200	U F1 F2	0.100	0.02309	F1 F2	mg/Kg		23	70 - 130	157	35

Surrogate	MSD	MSD	Limits
	%Recovery	Qualifier	
4-Bromofluorobenzene (Surr)	100		70 - 130
1,4-Difluorobenzene (Surr)	86		70 - 130

Lab Sample ID: MB 880-129924/5-A
 Matrix: Solid
 Analysis Batch: 130325

Client Sample ID: Method Blank
 Prep Type: Total/NA
 Prep Batch: 129924

Analyte	MB	MB	RL	MDL	Unit	D	Prepared	Analyzed	Dil Fac
	Result	Qualifier							
Benzene	<0.00200	U	0.00200		mg/Kg		01/26/26 14:04	01/30/26 22:21	1
Toluene	<0.00200	U	0.00200		mg/Kg		01/26/26 14:04	01/30/26 22:21	1
Ethylbenzene	<0.00200	U	0.00200		mg/Kg		01/26/26 14:04	01/30/26 22:21	1
m-Xylene & p-Xylene	<0.00400	U	0.00400		mg/Kg		01/26/26 14:04	01/30/26 22:21	1
o-Xylene	<0.00200	U	0.00200		mg/Kg		01/26/26 14:04	01/30/26 22:21	1
Xylenes, Total	<0.00400	U	0.00400		mg/Kg		01/26/26 14:04	01/30/26 22:21	1

Surrogate	MB	MB	Limits	Prepared	Analyzed	Dil Fac
	%Recovery	Qualifier				
4-Bromofluorobenzene (Surr)	110		70 - 130	01/26/26 14:04	01/30/26 22:21	1
1,4-Difluorobenzene (Surr)	75		70 - 130	01/26/26 14:04	01/30/26 22:21	1

Method: 8015B NM - Diesel Range Organics (DRO) (GC)

Lab Sample ID: MB 880-129834/1-A
 Matrix: Solid
 Analysis Batch: 130162

Client Sample ID: Method Blank
 Prep Type: Total/NA
 Prep Batch: 129834

Analyte	MB	MB	RL	MDL	Unit	D	Prepared	Analyzed	Dil Fac
	Result	Qualifier							
Gasoline Range Organics (GRO)-C6-C10	<50.0	U	50.0		mg/Kg		01/23/26 11:27	01/28/26 08:21	1

Eurofins Midland

QC Sample Results

Client: Carmona Resources
 Project/Site: Tomb Raider 1 CTB 3 (12.25.2026)

Job ID: 880-67422-1
 SDG: 3098

Method: 8015B NM - Diesel Range Organics (DRO) (GC) (Continued)

Lab Sample ID: MB 880-129834/1-A
Matrix: Solid
Analysis Batch: 130162

Client Sample ID: Method Blank
Prep Type: Total/NA
Prep Batch: 129834

Analyte	MB	MB	RL	MDL	Unit	D	Prepared	Analyzed	Dil Fac
	Result	Qualifier							
Diesel Range Organics (Over C10-C28)	<50.0	U	50.0		mg/Kg		01/23/26 11:27	01/28/26 08:21	1
Oil Range Organics (Over C28-C36)	<50.0	U	50.0		mg/Kg		01/23/26 11:27	01/28/26 08:21	1

Surrogate	MB	MB	Limits	Prepared	Analyzed	Dil Fac
	%Recovery	Qualifier				
1-Chlorooctane	111		70 - 130	01/23/26 11:27	01/28/26 08:21	1
o-Terphenyl	101		70 - 130	01/23/26 11:27	01/28/26 08:21	1

Lab Sample ID: LCS 880-129834/2-A
Matrix: Solid
Analysis Batch: 130162

Client Sample ID: Lab Control Sample
Prep Type: Total/NA
Prep Batch: 129834

Analyte	Spike Added	LCS Result	LCS Qualifier	Unit	D	%Rec	%Rec Limits
Diesel Range Organics (Over C10-C28)	1000	1168		mg/Kg		117	70 - 130

Surrogate	LCS	LCS	Limits
	%Recovery	Qualifier	
1-Chlorooctane	126		70 - 130
o-Terphenyl	124		70 - 130

Lab Sample ID: LCSD 880-129834/3-A
Matrix: Solid
Analysis Batch: 130162

Client Sample ID: Lab Control Sample Dup
Prep Type: Total/NA
Prep Batch: 129834

Analyte	Spike Added	LCSD Result	LCSD Qualifier	Unit	D	%Rec	%Rec Limits	RPD	RPD Limit
Diesel Range Organics (Over C10-C28)	1000	1074		mg/Kg		107	70 - 130	8	20

Surrogate	LCSD	LCSD	Limits
	%Recovery	Qualifier	
1-Chlorooctane	110		70 - 130
o-Terphenyl	100		70 - 130

Lab Sample ID: 880-67386-A-21-B MS
Matrix: Solid
Analysis Batch: 130162

Client Sample ID: Matrix Spike
Prep Type: Total/NA
Prep Batch: 129834

Analyte	Sample	Sample	Spike Added	MS Result	MS Qualifier	Unit	D	%Rec	%Rec Limits
	Result	Qualifier							
Gasoline Range Organics (GRO)-C6-C10	<49.9	U	999	1068		mg/Kg		107	70 - 130
Diesel Range Organics (Over C10-C28)	<49.9	U	999	873.7		mg/Kg		87	70 - 130

Surrogate	MS	MS	Limits
	%Recovery	Qualifier	
1-Chlorooctane	144	S1+	70 - 130
o-Terphenyl	103		70 - 130

Eurofins Midland

QC Sample Results

Client: Carmona Resources
 Project/Site: Tomb Raider 1 CTB 3 (12.25.2026)

Job ID: 880-67422-1
 SDG: 3098

Method: 8015B NM - Diesel Range Organics (DRO) (GC) (Continued)

Lab Sample ID: 880-67386-A-21-C MSD
Matrix: Solid
Analysis Batch: 130162

Client Sample ID: Matrix Spike Duplicate
Prep Type: Total/NA
Prep Batch: 129834

Analyte	Sample	Sample	Spike	MSD	MSD	Unit	D	%Rec	%Rec	RPD	Limit
	Result	Qualifier	Added	Result	Qualifier				Limits		
Gasoline Range Organics (GRO)-C6-C10	<49.9	U	999	1038		mg/Kg		104	70 - 130	3	20
Diesel Range Organics (Over C10-C28)	<49.9	U	999	855.0		mg/Kg		86	70 - 130	2	20
Surrogate	%Recovery	Qualifier	Limits								
1-Chlorooctane	139	S1+	70 - 130								
o-Terphenyl	104		70 - 130								

Lab Sample ID: MB 880-129857/1-A
Matrix: Solid
Analysis Batch: 130344

Client Sample ID: Method Blank
Prep Type: Total/NA
Prep Batch: 129857

Analyte	MB	MB	RL	MDL	Unit	D	Prepared	Analyzed	Dil Fac
	Result	Qualifier							
Gasoline Range Organics (GRO)-C6-C10	<50.0	U	50.0		mg/Kg		01/23/26 14:19	01/30/26 08:40	1
Diesel Range Organics (Over C10-C28)	<50.0	U	50.0		mg/Kg		01/23/26 14:19	01/30/26 08:40	1
Oil Range Organics (Over C28-C36)	<50.0	U	50.0		mg/Kg		01/23/26 14:19	01/30/26 08:40	1
Surrogate	%Recovery	Qualifier	Limits				Prepared	Analyzed	Dil Fac
1-Chlorooctane	109		70 - 130				01/23/26 14:19	01/30/26 08:40	1
o-Terphenyl	203	S1+	70 - 130				01/23/26 14:19	01/30/26 08:40	1

Lab Sample ID: LCS 880-129857/2-A
Matrix: Solid
Analysis Batch: 130344

Client Sample ID: Lab Control Sample
Prep Type: Total/NA
Prep Batch: 129857

Analyte	Spike Added	LCS Result	LCS Qualifier	Unit	D	%Rec	%Rec
							Limits
Gasoline Range Organics (GRO)-C6-C10	1000	1208		mg/Kg		121	70 - 130
Diesel Range Organics (Over C10-C28)	1000	1017		mg/Kg		102	70 - 130
Surrogate	%Recovery	Qualifier	Limits				
1-Chlorooctane	109		70 - 130				
o-Terphenyl	91		70 - 130				

Lab Sample ID: LCSD 880-129857/3-A
Matrix: Solid
Analysis Batch: 130344

Client Sample ID: Lab Control Sample Dup
Prep Type: Total/NA
Prep Batch: 129857

Analyte	Spike Added	LCSD Result	LCSD Qualifier	Unit	D	%Rec	%Rec	RPD	Limit
							Limits		
Gasoline Range Organics (GRO)-C6-C10	1000	1298		mg/Kg		130	70 - 130	7	20
Diesel Range Organics (Over C10-C28)	1000	1083		mg/Kg		108	70 - 130	6	20

QC Sample Results

Client: Carmona Resources
 Project/Site: Tomb Raider 1 CTB 3 (12.25.2026)

Job ID: 880-67422-1
 SDG: 3098

Method: 8015B NM - Diesel Range Organics (DRO) (GC) (Continued)

Lab Sample ID: LCSD 880-129857/3-A
 Matrix: Solid
 Analysis Batch: 130344

Client Sample ID: Lab Control Sample Dup
 Prep Type: Total/NA
 Prep Batch: 129857

Surrogate	LCSD		Limits
	%Recovery	Qualifier	
1-Chlorooctane	116		70 - 130
o-Terphenyl	95		70 - 130

Lab Sample ID: 880-67422-8 MS
 Matrix: Solid
 Analysis Batch: 130344

Client Sample ID: H-8 (0-0.5')
 Prep Type: Total/NA
 Prep Batch: 129857

Analyte	Sample	Sample	Spike	MS		Unit	D	%Rec	%Rec	Limits
	Result	Qualifier		Result	Qualifier					
Gasoline Range Organics (GRO)-C6-C10	<50.0	U	1000	1116		mg/Kg		112	70 - 130	
Diesel Range Organics (Over C10-C28)	<50.0	U	1000	925.2		mg/Kg		91	70 - 130	

Surrogate	MS		Limits
	%Recovery	Qualifier	
1-Chlorooctane	131	S1+	70 - 130
o-Terphenyl	108		70 - 130

Lab Sample ID: 880-67422-8 MSD
 Matrix: Solid
 Analysis Batch: 130344

Client Sample ID: H-8 (0-0.5')
 Prep Type: Total/NA
 Prep Batch: 129857

Analyte	Sample	Sample	Spike	MSD		Unit	D	%Rec	%Rec	Limits	RPD	
	Result	Qualifier		Result	Qualifier						RPD	Limit
Gasoline Range Organics (GRO)-C6-C10	<50.0	U	1000	1045		mg/Kg		104	70 - 130	7	20	
Diesel Range Organics (Over C10-C28)	<50.0	U	1000	940.6		mg/Kg		92	70 - 130	2	20	

Surrogate	MSD		Limits
	%Recovery	Qualifier	
1-Chlorooctane	130		70 - 130
o-Terphenyl	130		70 - 130

Method: 300.0 - Anions, Ion Chromatography

Lab Sample ID: MB 880-129946/1-A
 Matrix: Solid
 Analysis Batch: 129990

Client Sample ID: Method Blank
 Prep Type: Soluble

Analyte	MB		RL	MDL	Unit	D	Prepared	Analyzed	Dil	Fac
	Result	Qualifier								
Chloride	<10.0	U	10.0		mg/Kg			01/27/26 14:18		1

Lab Sample ID: LCS 880-129946/2-A
 Matrix: Solid
 Analysis Batch: 129990

Client Sample ID: Lab Control Sample
 Prep Type: Soluble

Analyte	Spike	LCS		Unit	D	%Rec	%Rec	Limits
		Result	Qualifier					
Chloride	250	258.9		mg/Kg		104	90 - 110	

QC Sample Results

Client: Carmona Resources
 Project/Site: Tomb Raider 1 CTB 3 (12.25.2026)

Job ID: 880-67422-1
 SDG: 3098

Method: 300.0 - Anions, Ion Chromatography (Continued)

Lab Sample ID: LCSD 880-129946/3-A
 Matrix: Solid
 Analysis Batch: 129990

Client Sample ID: Lab Control Sample Dup
 Prep Type: Soluble

Analyte	Spike Added	LCSD Result	LCSD Qualifier	Unit	D	%Rec	%Rec Limits	RPD	RPD Limit
Chloride	250	259.2		mg/Kg		104	90 - 110	0	20

Lab Sample ID: 880-67422-1 MS
 Matrix: Solid
 Analysis Batch: 129990

Client Sample ID: H-1 (0-0.5')
 Prep Type: Soluble

Analyte	Sample Result	Sample Qualifier	Spike Added	MS Result	MS Qualifier	Unit	D	%Rec	%Rec Limits
Chloride	69.9		249	331.4		mg/Kg		105	90 - 110

Lab Sample ID: 880-67422-1 MSD
 Matrix: Solid
 Analysis Batch: 129990

Client Sample ID: H-1 (0-0.5')
 Prep Type: Soluble

Analyte	Sample Result	Sample Qualifier	Spike Added	MSD Result	MSD Qualifier	Unit	D	%Rec	%Rec Limits	RPD	RPD Limit
Chloride	69.9		249	327.1		mg/Kg		103	90 - 110	1	20

Lab Sample ID: MB 880-129947/1-A
 Matrix: Solid
 Analysis Batch: 129995

Client Sample ID: Method Blank
 Prep Type: Soluble

Analyte	MB Result	MB Qualifier	RL	MDL	Unit	D	Prepared	Analyzed	Dil Fac
Chloride	<10.0	U	10.0		mg/Kg			01/27/26 15:09	1

Lab Sample ID: LCS 880-129947/2-A
 Matrix: Solid
 Analysis Batch: 129995

Client Sample ID: Lab Control Sample
 Prep Type: Soluble

Analyte	Spike Added	LCS Result	LCS Qualifier	Unit	D	%Rec	%Rec Limits
Chloride	250	241.9		mg/Kg		97	90 - 110

Lab Sample ID: LCSD 880-129947/3-A
 Matrix: Solid
 Analysis Batch: 129995

Client Sample ID: Lab Control Sample Dup
 Prep Type: Soluble

Analyte	Spike Added	LCSD Result	LCSD Qualifier	Unit	D	%Rec	%Rec Limits	RPD	RPD Limit
Chloride	250	241.1		mg/Kg		96	90 - 110	0	20

Lab Sample ID: 880-67422-11 MS
 Matrix: Solid
 Analysis Batch: 129995

Client Sample ID: H-11 (0-0.5')
 Prep Type: Soluble

Analyte	Sample Result	Sample Qualifier	Spike Added	MS Result	MS Qualifier	Unit	D	%Rec	%Rec Limits
Chloride	49.1		248	290.3		mg/Kg		97	90 - 110

Lab Sample ID: 880-67422-11 MSD
 Matrix: Solid
 Analysis Batch: 129995

Client Sample ID: H-11 (0-0.5')
 Prep Type: Soluble

Analyte	Sample Result	Sample Qualifier	Spike Added	MSD Result	MSD Qualifier	Unit	D	%Rec	%Rec Limits	RPD	RPD Limit
Chloride	49.1		248	290.9		mg/Kg		98	90 - 110	0	20

Eurofins Midland

QC Association Summary

Client: Carmona Resources
 Project/Site: Tomb Raider 1 CTB 3 (12.25.2026)

Job ID: 880-67422-1
 SDG: 3098

GC VOA

Prep Batch: 129923

Lab Sample ID	Client Sample ID	Prep Type	Matrix	Method	Prep Batch
880-67422-1	H-1 (0-0.5')	Total/NA	Solid	5035	
880-67422-2	H-2 (0-0.5')	Total/NA	Solid	5035	
880-67422-3	H-3 (0-0.5')	Total/NA	Solid	5035	
880-67422-4	H-4 (0-0.5')	Total/NA	Solid	5035	
880-67422-5	H-5 (0-0.5')	Total/NA	Solid	5035	
880-67422-6	H-6 (0-0.5')	Total/NA	Solid	5035	
880-67422-7	H-7 (0-0.5')	Total/NA	Solid	5035	
880-67422-8	H-8 (0-0.5')	Total/NA	Solid	5035	
880-67422-9	H-9 (0-0.5')	Total/NA	Solid	5035	
880-67422-10	H-10 (0-0.5')	Total/NA	Solid	5035	
880-67422-11	H-11 (0-0.5')	Total/NA	Solid	5035	
880-67422-12	H-12 (0-0.5')	Total/NA	Solid	5035	
880-67422-13	H-13 (0-0.5')	Total/NA	Solid	5035	
880-67422-14	H-14 (0-0.5')	Total/NA	Solid	5035	
880-67422-15	H-15 (0-0.5')	Total/NA	Solid	5035	
MB 880-129923/5-A	Method Blank	Total/NA	Solid	5035	
LCS 880-129923/1-A	Lab Control Sample	Total/NA	Solid	5035	
LCSD 880-129923/2-A	Lab Control Sample Dup	Total/NA	Solid	5035	
880-67386-A-21-D MS	Matrix Spike	Total/NA	Solid	5035	
880-67386-A-21-E MSD	Matrix Spike Duplicate	Total/NA	Solid	5035	

Prep Batch: 129924

Lab Sample ID	Client Sample ID	Prep Type	Matrix	Method	Prep Batch
MB 880-129924/5-A	Method Blank	Total/NA	Solid	5035	

Analysis Batch: 130325

Lab Sample ID	Client Sample ID	Prep Type	Matrix	Method	Prep Batch
880-67422-1	H-1 (0-0.5')	Total/NA	Solid	8021B	129923
880-67422-2	H-2 (0-0.5')	Total/NA	Solid	8021B	129923
880-67422-3	H-3 (0-0.5')	Total/NA	Solid	8021B	129923
880-67422-4	H-4 (0-0.5')	Total/NA	Solid	8021B	129923
880-67422-5	H-5 (0-0.5')	Total/NA	Solid	8021B	129923
880-67422-6	H-6 (0-0.5')	Total/NA	Solid	8021B	129923
880-67422-7	H-7 (0-0.5')	Total/NA	Solid	8021B	129923
880-67422-8	H-8 (0-0.5')	Total/NA	Solid	8021B	129923
880-67422-9	H-9 (0-0.5')	Total/NA	Solid	8021B	129923
880-67422-10	H-10 (0-0.5')	Total/NA	Solid	8021B	129923
880-67422-11	H-11 (0-0.5')	Total/NA	Solid	8021B	129923
880-67422-12	H-12 (0-0.5')	Total/NA	Solid	8021B	129923
880-67422-13	H-13 (0-0.5')	Total/NA	Solid	8021B	129923
880-67422-14	H-14 (0-0.5')	Total/NA	Solid	8021B	129923
880-67422-15	H-15 (0-0.5')	Total/NA	Solid	8021B	129923
MB 880-129923/5-A	Method Blank	Total/NA	Solid	8021B	129923
MB 880-129924/5-A	Method Blank	Total/NA	Solid	8021B	129924
LCS 880-129923/1-A	Lab Control Sample	Total/NA	Solid	8021B	129923
LCSD 880-129923/2-A	Lab Control Sample Dup	Total/NA	Solid	8021B	129923
880-67386-A-21-D MS	Matrix Spike	Total/NA	Solid	8021B	129923
880-67386-A-21-E MSD	Matrix Spike Duplicate	Total/NA	Solid	8021B	129923

QC Association Summary

Client: Carmona Resources
 Project/Site: Tomb Raider 1 CTB 3 (12.25.2026)

Job ID: 880-67422-1
 SDG: 3098

GC VOA

Analysis Batch: 130534

Lab Sample ID	Client Sample ID	Prep Type	Matrix	Method	Prep Batch
880-67422-1	H-1 (0-0.5')	Total/NA	Solid	Total BTEX	
880-67422-2	H-2 (0-0.5')	Total/NA	Solid	Total BTEX	
880-67422-3	H-3 (0-0.5')	Total/NA	Solid	Total BTEX	
880-67422-4	H-4 (0-0.5')	Total/NA	Solid	Total BTEX	
880-67422-5	H-5 (0-0.5')	Total/NA	Solid	Total BTEX	
880-67422-6	H-6 (0-0.5')	Total/NA	Solid	Total BTEX	
880-67422-7	H-7 (0-0.5')	Total/NA	Solid	Total BTEX	
880-67422-8	H-8 (0-0.5')	Total/NA	Solid	Total BTEX	
880-67422-9	H-9 (0-0.5')	Total/NA	Solid	Total BTEX	
880-67422-10	H-10 (0-0.5')	Total/NA	Solid	Total BTEX	
880-67422-11	H-11 (0-0.5')	Total/NA	Solid	Total BTEX	
880-67422-12	H-12 (0-0.5')	Total/NA	Solid	Total BTEX	
880-67422-13	H-13 (0-0.5')	Total/NA	Solid	Total BTEX	
880-67422-14	H-14 (0-0.5')	Total/NA	Solid	Total BTEX	
880-67422-15	H-15 (0-0.5')	Total/NA	Solid	Total BTEX	

GC Semi VOA

Prep Batch: 129834

Lab Sample ID	Client Sample ID	Prep Type	Matrix	Method	Prep Batch
880-67422-1	H-1 (0-0.5')	Total/NA	Solid	8015NM Prep	
880-67422-2	H-2 (0-0.5')	Total/NA	Solid	8015NM Prep	
880-67422-3	H-3 (0-0.5')	Total/NA	Solid	8015NM Prep	
880-67422-4	H-4 (0-0.5')	Total/NA	Solid	8015NM Prep	
880-67422-5	H-5 (0-0.5')	Total/NA	Solid	8015NM Prep	
880-67422-6	H-6 (0-0.5')	Total/NA	Solid	8015NM Prep	
880-67422-7	H-7 (0-0.5')	Total/NA	Solid	8015NM Prep	
MB 880-129834/1-A	Method Blank	Total/NA	Solid	8015NM Prep	
LCS 880-129834/2-A	Lab Control Sample	Total/NA	Solid	8015NM Prep	
LCSD 880-129834/3-A	Lab Control Sample Dup	Total/NA	Solid	8015NM Prep	
880-67386-A-21-B MS	Matrix Spike	Total/NA	Solid	8015NM Prep	
880-67386-A-21-C MSD	Matrix Spike Duplicate	Total/NA	Solid	8015NM Prep	

Prep Batch: 129857

Lab Sample ID	Client Sample ID	Prep Type	Matrix	Method	Prep Batch
880-67422-8	H-8 (0-0.5')	Total/NA	Solid	8015NM Prep	
880-67422-9	H-9 (0-0.5')	Total/NA	Solid	8015NM Prep	
880-67422-10	H-10 (0-0.5')	Total/NA	Solid	8015NM Prep	
880-67422-11	H-11 (0-0.5')	Total/NA	Solid	8015NM Prep	
880-67422-12	H-12 (0-0.5')	Total/NA	Solid	8015NM Prep	
880-67422-13	H-13 (0-0.5')	Total/NA	Solid	8015NM Prep	
880-67422-14	H-14 (0-0.5')	Total/NA	Solid	8015NM Prep	
880-67422-15	H-15 (0-0.5')	Total/NA	Solid	8015NM Prep	
MB 880-129857/1-A	Method Blank	Total/NA	Solid	8015NM Prep	
LCS 880-129857/2-A	Lab Control Sample	Total/NA	Solid	8015NM Prep	
LCSD 880-129857/3-A	Lab Control Sample Dup	Total/NA	Solid	8015NM Prep	
880-67422-8 MS	H-8 (0-0.5')	Total/NA	Solid	8015NM Prep	
880-67422-8 MSD	H-8 (0-0.5')	Total/NA	Solid	8015NM Prep	

Eurofins Midland

QC Association Summary

Client: Carmona Resources
 Project/Site: Tomb Raider 1 CTB 3 (12.25.2026)

Job ID: 880-67422-1
 SDG: 3098

GC Semi VOA

Analysis Batch: 130162

Lab Sample ID	Client Sample ID	Prep Type	Matrix	Method	Prep Batch
880-67422-1	H-1 (0-0.5')	Total/NA	Solid	8015B NM	129834
880-67422-2	H-2 (0-0.5')	Total/NA	Solid	8015B NM	129834
880-67422-3	H-3 (0-0.5')	Total/NA	Solid	8015B NM	129834
880-67422-4	H-4 (0-0.5')	Total/NA	Solid	8015B NM	129834
880-67422-5	H-5 (0-0.5')	Total/NA	Solid	8015B NM	129834
880-67422-6	H-6 (0-0.5')	Total/NA	Solid	8015B NM	129834
880-67422-7	H-7 (0-0.5')	Total/NA	Solid	8015B NM	129834
MB 880-129834/1-A	Method Blank	Total/NA	Solid	8015B NM	129834
LCS 880-129834/2-A	Lab Control Sample	Total/NA	Solid	8015B NM	129834
LCSD 880-129834/3-A	Lab Control Sample Dup	Total/NA	Solid	8015B NM	129834
880-67386-A-21-B MS	Matrix Spike	Total/NA	Solid	8015B NM	129834
880-67386-A-21-C MSD	Matrix Spike Duplicate	Total/NA	Solid	8015B NM	129834

Analysis Batch: 130264

Lab Sample ID	Client Sample ID	Prep Type	Matrix	Method	Prep Batch
880-67422-1	H-1 (0-0.5')	Total/NA	Solid	8015 NM	
880-67422-2	H-2 (0-0.5')	Total/NA	Solid	8015 NM	
880-67422-3	H-3 (0-0.5')	Total/NA	Solid	8015 NM	
880-67422-4	H-4 (0-0.5')	Total/NA	Solid	8015 NM	
880-67422-5	H-5 (0-0.5')	Total/NA	Solid	8015 NM	
880-67422-6	H-6 (0-0.5')	Total/NA	Solid	8015 NM	
880-67422-7	H-7 (0-0.5')	Total/NA	Solid	8015 NM	
880-67422-8	H-8 (0-0.5')	Total/NA	Solid	8015 NM	
880-67422-9	H-9 (0-0.5')	Total/NA	Solid	8015 NM	
880-67422-10	H-10 (0-0.5')	Total/NA	Solid	8015 NM	
880-67422-11	H-11 (0-0.5')	Total/NA	Solid	8015 NM	
880-67422-12	H-12 (0-0.5')	Total/NA	Solid	8015 NM	
880-67422-13	H-13 (0-0.5')	Total/NA	Solid	8015 NM	
880-67422-14	H-14 (0-0.5')	Total/NA	Solid	8015 NM	
880-67422-15	H-15 (0-0.5')	Total/NA	Solid	8015 NM	

Analysis Batch: 130344

Lab Sample ID	Client Sample ID	Prep Type	Matrix	Method	Prep Batch
880-67422-8	H-8 (0-0.5')	Total/NA	Solid	8015B NM	129857
880-67422-9	H-9 (0-0.5')	Total/NA	Solid	8015B NM	129857
880-67422-10	H-10 (0-0.5')	Total/NA	Solid	8015B NM	129857
880-67422-11	H-11 (0-0.5')	Total/NA	Solid	8015B NM	129857
880-67422-12	H-12 (0-0.5')	Total/NA	Solid	8015B NM	129857
880-67422-13	H-13 (0-0.5')	Total/NA	Solid	8015B NM	129857
880-67422-14	H-14 (0-0.5')	Total/NA	Solid	8015B NM	129857
880-67422-15	H-15 (0-0.5')	Total/NA	Solid	8015B NM	129857
MB 880-129857/1-A	Method Blank	Total/NA	Solid	8015B NM	129857
LCS 880-129857/2-A	Lab Control Sample	Total/NA	Solid	8015B NM	129857
LCSD 880-129857/3-A	Lab Control Sample Dup	Total/NA	Solid	8015B NM	129857
880-67422-8 MS	H-8 (0-0.5')	Total/NA	Solid	8015B NM	129857
880-67422-8 MSD	H-8 (0-0.5')	Total/NA	Solid	8015B NM	129857

Eurofins Midland

QC Association Summary

Client: Carmona Resources
 Project/Site: Tomb Raider 1 CTB 3 (12.25.2026)

Job ID: 880-67422-1
 SDG: 3098

HPLC/IC

Leach Batch: 129946

Lab Sample ID	Client Sample ID	Prep Type	Matrix	Method	Prep Batch
880-67422-1	H-1 (0-0.5')	Soluble	Solid	DI Leach	
880-67422-2	H-2 (0-0.5')	Soluble	Solid	DI Leach	
880-67422-3	H-3 (0-0.5')	Soluble	Solid	DI Leach	
880-67422-4	H-4 (0-0.5')	Soluble	Solid	DI Leach	
880-67422-5	H-5 (0-0.5')	Soluble	Solid	DI Leach	
880-67422-6	H-6 (0-0.5')	Soluble	Solid	DI Leach	
880-67422-7	H-7 (0-0.5')	Soluble	Solid	DI Leach	
880-67422-8	H-8 (0-0.5')	Soluble	Solid	DI Leach	
880-67422-9	H-9 (0-0.5')	Soluble	Solid	DI Leach	
880-67422-10	H-10 (0-0.5')	Soluble	Solid	DI Leach	
MB 880-129946/1-A	Method Blank	Soluble	Solid	DI Leach	
LCS 880-129946/2-A	Lab Control Sample	Soluble	Solid	DI Leach	
LCSD 880-129946/3-A	Lab Control Sample Dup	Soluble	Solid	DI Leach	
880-67422-1 MS	H-1 (0-0.5')	Soluble	Solid	DI Leach	
880-67422-1 MSD	H-1 (0-0.5')	Soluble	Solid	DI Leach	

Leach Batch: 129947

Lab Sample ID	Client Sample ID	Prep Type	Matrix	Method	Prep Batch
880-67422-11	H-11 (0-0.5')	Soluble	Solid	DI Leach	
880-67422-12	H-12 (0-0.5')	Soluble	Solid	DI Leach	
880-67422-13	H-13 (0-0.5')	Soluble	Solid	DI Leach	
880-67422-14	H-14 (0-0.5')	Soluble	Solid	DI Leach	
880-67422-15	H-15 (0-0.5')	Soluble	Solid	DI Leach	
MB 880-129947/1-A	Method Blank	Soluble	Solid	DI Leach	
LCS 880-129947/2-A	Lab Control Sample	Soluble	Solid	DI Leach	
LCSD 880-129947/3-A	Lab Control Sample Dup	Soluble	Solid	DI Leach	
880-67422-11 MS	H-11 (0-0.5')	Soluble	Solid	DI Leach	
880-67422-11 MSD	H-11 (0-0.5')	Soluble	Solid	DI Leach	

Analysis Batch: 129990

Lab Sample ID	Client Sample ID	Prep Type	Matrix	Method	Prep Batch
880-67422-1	H-1 (0-0.5')	Soluble	Solid	300.0	129946
880-67422-2	H-2 (0-0.5')	Soluble	Solid	300.0	129946
880-67422-3	H-3 (0-0.5')	Soluble	Solid	300.0	129946
880-67422-4	H-4 (0-0.5')	Soluble	Solid	300.0	129946
880-67422-5	H-5 (0-0.5')	Soluble	Solid	300.0	129946
880-67422-6	H-6 (0-0.5')	Soluble	Solid	300.0	129946
880-67422-7	H-7 (0-0.5')	Soluble	Solid	300.0	129946
880-67422-8	H-8 (0-0.5')	Soluble	Solid	300.0	129946
880-67422-9	H-9 (0-0.5')	Soluble	Solid	300.0	129946
880-67422-10	H-10 (0-0.5')	Soluble	Solid	300.0	129946
MB 880-129946/1-A	Method Blank	Soluble	Solid	300.0	129946
LCS 880-129946/2-A	Lab Control Sample	Soluble	Solid	300.0	129946
LCSD 880-129946/3-A	Lab Control Sample Dup	Soluble	Solid	300.0	129946
880-67422-1 MS	H-1 (0-0.5')	Soluble	Solid	300.0	129946
880-67422-1 MSD	H-1 (0-0.5')	Soluble	Solid	300.0	129946

Analysis Batch: 129995

Lab Sample ID	Client Sample ID	Prep Type	Matrix	Method	Prep Batch
880-67422-11	H-11 (0-0.5')	Soluble	Solid	300.0	129947
880-67422-12	H-12 (0-0.5')	Soluble	Solid	300.0	129947

Eurofins Midland

QC Association Summary

Client: Carmona Resources
Project/Site: Tomb Raider 1 CTB 3 (12.25.2026)

Job ID: 880-67422-1
SDG: 3098

HPLC/IC (Continued)

Analysis Batch: 129995 (Continued)

Lab Sample ID	Client Sample ID	Prep Type	Matrix	Method	Prep Batch
880-67422-13	H-13 (0-0.5')	Soluble	Solid	300.0	129947
880-67422-14	H-14 (0-0.5')	Soluble	Solid	300.0	129947
880-67422-15	H-15 (0-0.5')	Soluble	Solid	300.0	129947
MB 880-129947/1-A	Method Blank	Soluble	Solid	300.0	129947
LCS 880-129947/2-A	Lab Control Sample	Soluble	Solid	300.0	129947
LCSD 880-129947/3-A	Lab Control Sample Dup	Soluble	Solid	300.0	129947
880-67422-11 MS	H-11 (0-0.5')	Soluble	Solid	300.0	129947
880-67422-11 MSD	H-11 (0-0.5')	Soluble	Solid	300.0	129947

- 1
- 2
- 3
- 4
- 5
- 6
- 7
- 8
- 9
- 10
- 11
- 12
- 13
- 14

Lab Chronicle

Client: Carmona Resources
 Project/Site: Tomb Raider 1 CTB 3 (12.25.2026)

Job ID: 880-67422-1
 SDG: 3098

Client Sample ID: H-1 (0-0.5')

Lab Sample ID: 880-67422-1

Date Collected: 01/23/26 00:00

Matrix: Solid

Date Received: 01/23/26 12:03

Prep Type	Batch Type	Batch Method	Run	Dil Factor	Initial Amount	Final Amount	Batch Number	Prepared or Analyzed	Analyst	Lab
Total/NA	Prep	5035			4.98 g	5 mL	129923	01/26/26 13:55	AA	EET MID
Total/NA	Analysis	8021B		1	5 mL	5 mL	130325	01/31/26 11:24	MNR	EET MID
Total/NA	Analysis	Total BTEX		1			130534	01/31/26 11:24	SA	EET MID
Total/NA	Analysis	8015 NM		1			130264	01/28/26 23:54	AJ	EET MID
Total/NA	Prep	8015NM Prep			10.02 g	10.00 mL	129834	01/23/26 11:27	EL	EET MID
Total/NA	Analysis	8015B NM		1	1 uL	1 uL	130162	01/28/26 23:54	AJ	EET MID
Soluble	Leach	DI Leach			5.02 g	50 mL	129946	01/26/26 15:01	SA	EET MID
Soluble	Analysis	300.0		1			129990	01/27/26 16:17	CS	EET MID

Client Sample ID: H-2 (0-0.5')

Lab Sample ID: 880-67422-2

Date Collected: 01/23/26 00:00

Matrix: Solid

Date Received: 01/23/26 12:03

Prep Type	Batch Type	Batch Method	Run	Dil Factor	Initial Amount	Final Amount	Batch Number	Prepared or Analyzed	Analyst	Lab
Total/NA	Prep	5035			4.95 g	5 mL	129923	01/26/26 13:55	AA	EET MID
Total/NA	Analysis	8021B		1	5 mL	5 mL	130325	01/31/26 11:45	MNR	EET MID
Total/NA	Analysis	Total BTEX		1			130534	01/31/26 11:45	SA	EET MID
Total/NA	Analysis	8015 NM		1			130264	01/29/26 00:08	AJ	EET MID
Total/NA	Prep	8015NM Prep			10.01 g	10.00 mL	129834	01/23/26 11:27	EL	EET MID
Total/NA	Analysis	8015B NM		1	1 uL	1 uL	130162	01/29/26 00:08	AJ	EET MID
Soluble	Leach	DI Leach			5.04 g	50 mL	129946	01/26/26 15:01	SA	EET MID
Soluble	Analysis	300.0		1			129990	01/27/26 16:39	CS	EET MID

Client Sample ID: H-3 (0-0.5')

Lab Sample ID: 880-67422-3

Date Collected: 01/23/26 00:00

Matrix: Solid

Date Received: 01/23/26 12:03

Prep Type	Batch Type	Batch Method	Run	Dil Factor	Initial Amount	Final Amount	Batch Number	Prepared or Analyzed	Analyst	Lab
Total/NA	Prep	5035			5.03 g	5 mL	129923	01/26/26 13:55	AA	EET MID
Total/NA	Analysis	8021B		1	5 mL	5 mL	130325	01/31/26 12:06	MNR	EET MID
Total/NA	Analysis	Total BTEX		1			130534	01/31/26 12:06	SA	EET MID
Total/NA	Analysis	8015 NM		1			130264	01/29/26 00:23	AJ	EET MID
Total/NA	Prep	8015NM Prep			10.03 g	10.00 mL	129834	01/23/26 11:27	EL	EET MID
Total/NA	Analysis	8015B NM		1	1 uL	1 uL	130162	01/29/26 00:23	AJ	EET MID
Soluble	Leach	DI Leach			4.97 g	50 mL	129946	01/26/26 15:01	SA	EET MID
Soluble	Analysis	300.0		1			129990	01/27/26 16:46	CS	EET MID

Client Sample ID: H-4 (0-0.5')

Lab Sample ID: 880-67422-4

Date Collected: 01/23/26 00:00

Matrix: Solid

Date Received: 01/23/26 12:03

Prep Type	Batch Type	Batch Method	Run	Dil Factor	Initial Amount	Final Amount	Batch Number	Prepared or Analyzed	Analyst	Lab
Total/NA	Prep	5035			5.05 g	5 mL	129923	01/26/26 13:55	AA	EET MID
Total/NA	Analysis	8021B		1	5 mL	5 mL	130325	01/31/26 12:26	MNR	EET MID
Total/NA	Analysis	Total BTEX		1			130534	01/31/26 12:26	SA	EET MID

Eurofins Midland

Lab Chronicle

Client: Carmona Resources
 Project/Site: Tomb Raider 1 CTB 3 (12.25.2026)

Job ID: 880-67422-1
 SDG: 3098

Client Sample ID: H-4 (0-0.5')

Lab Sample ID: 880-67422-4

Date Collected: 01/23/26 00:00

Matrix: Solid

Date Received: 01/23/26 12:03

Prep Type	Batch Type	Batch Method	Run	Dil Factor	Initial Amount	Final Amount	Batch Number	Prepared or Analyzed	Analyst	Lab
Total/NA	Analysis	8015 NM		1			130264	01/29/26 00:38	AJ	EET MID
Total/NA	Prep	8015NM Prep			10.01 g	10.00 mL	129834	01/23/26 11:27	EL	EET MID
Total/NA	Analysis	8015B NM		1	1 uL	1 uL	130162	01/29/26 00:38	AJ	EET MID
Soluble	Leach	DI Leach			4.98 g	50 mL	129946	01/26/26 15:01	SA	EET MID
Soluble	Analysis	300.0		1			129990	01/27/26 17:07	CS	EET MID

Client Sample ID: H-5 (0-0.5')

Lab Sample ID: 880-67422-5

Date Collected: 01/23/26 00:00

Matrix: Solid

Date Received: 01/23/26 12:03

Prep Type	Batch Type	Batch Method	Run	Dil Factor	Initial Amount	Final Amount	Batch Number	Prepared or Analyzed	Analyst	Lab
Total/NA	Prep	5035			5.01 g	5 mL	129923	01/26/26 13:55	AA	EET MID
Total/NA	Analysis	8021B		1	5 mL	5 mL	130325	01/31/26 12:47	MNR	EET MID
Total/NA	Analysis	Total BTEX		1			130534	01/31/26 12:47	SA	EET MID
Total/NA	Analysis	8015 NM		1			130264	01/29/26 00:53	AJ	EET MID
Total/NA	Prep	8015NM Prep			10.02 g	10.00 mL	129834	01/23/26 11:27	EL	EET MID
Total/NA	Analysis	8015B NM		1	1 uL	1 uL	130162	01/29/26 00:53	AJ	EET MID
Soluble	Leach	DI Leach			4.96 g	50 mL	129946	01/26/26 15:01	SA	EET MID
Soluble	Analysis	300.0		1			129990	01/27/26 17:14	CS	EET MID

Client Sample ID: H-6 (0-0.5')

Lab Sample ID: 880-67422-6

Date Collected: 01/23/26 00:00

Matrix: Solid

Date Received: 01/23/26 12:03

Prep Type	Batch Type	Batch Method	Run	Dil Factor	Initial Amount	Final Amount	Batch Number	Prepared or Analyzed	Analyst	Lab
Total/NA	Prep	5035			4.98 g	5 mL	129923	01/26/26 13:55	AA	EET MID
Total/NA	Analysis	8021B		1	5 mL	5 mL	130325	01/31/26 14:20	MNR	EET MID
Total/NA	Analysis	Total BTEX		1			130534	01/31/26 14:20	SA	EET MID
Total/NA	Analysis	8015 NM		1			130264	01/29/26 01:08	AJ	EET MID
Total/NA	Prep	8015NM Prep			10.01 g	10.00 mL	129834	01/23/26 11:27	EL	EET MID
Total/NA	Analysis	8015B NM		1	1 uL	1 uL	130162	01/29/26 01:08	AJ	EET MID
Soluble	Leach	DI Leach			5.03 g	50 mL	129946	01/26/26 15:01	SA	EET MID
Soluble	Analysis	300.0		1			129990	01/27/26 17:21	CS	EET MID

Client Sample ID: H-7 (0-0.5')

Lab Sample ID: 880-67422-7

Date Collected: 01/23/26 00:00

Matrix: Solid

Date Received: 01/23/26 12:03

Prep Type	Batch Type	Batch Method	Run	Dil Factor	Initial Amount	Final Amount	Batch Number	Prepared or Analyzed	Analyst	Lab
Total/NA	Prep	5035			4.99 g	5 mL	129923	01/26/26 13:55	AA	EET MID
Total/NA	Analysis	8021B		1	5 mL	5 mL	130325	01/31/26 14:41	MNR	EET MID
Total/NA	Analysis	Total BTEX		1			130534	01/31/26 14:41	SA	EET MID
Total/NA	Analysis	8015 NM		1			130264	01/29/26 01:22	AJ	EET MID
Total/NA	Prep	8015NM Prep			9.99 g	10.00 mL	129834	01/23/26 11:27	EL	EET MID
Total/NA	Analysis	8015B NM		1	1 uL	1 uL	130162	01/29/26 01:22	AJ	EET MID

Eurofins Midland

Lab Chronicle

Client: Carmona Resources
 Project/Site: Tomb Raider 1 CTB 3 (12.25.2026)

Job ID: 880-67422-1
 SDG: 3098

Client Sample ID: H-7 (0-0.5')

Lab Sample ID: 880-67422-7

Date Collected: 01/23/26 00:00

Matrix: Solid

Date Received: 01/23/26 12:03

Prep Type	Batch Type	Batch Method	Run	Dil Factor	Initial Amount	Final Amount	Batch Number	Prepared or Analyzed	Analyst	Lab
Soluble	Leach	DI Leach			5.04 g	50 mL	129946	01/26/26 15:01	SA	EET MID
Soluble	Analysis	300.0		1			129990	01/27/26 17:28	CS	EET MID

Client Sample ID: H-8 (0-0.5')

Lab Sample ID: 880-67422-8

Date Collected: 01/23/26 00:00

Matrix: Solid

Date Received: 01/23/26 12:03

Prep Type	Batch Type	Batch Method	Run	Dil Factor	Initial Amount	Final Amount	Batch Number	Prepared or Analyzed	Analyst	Lab
Total/NA	Prep	5035			5.03 g	5 mL	129923	01/26/26 13:55	AA	EET MID
Total/NA	Analysis	8021B		1	5 mL	5 mL	130325	01/31/26 15:01	MNR	EET MID
Total/NA	Analysis	Total BTEX		1			130534	01/31/26 15:01	SA	EET MID
Total/NA	Analysis	8015 NM		1			130264	01/30/26 13:06	AJ	EET MID
Total/NA	Prep	8015NM Prep			10.01 g	10.00 mL	129857	01/23/26 14:19	EL	EET MID
Total/NA	Analysis	8015B NM		1	1 uL	1 uL	130344	01/30/26 13:06	AJ	EET MID
Soluble	Leach	DI Leach			5.01 g	50 mL	129946	01/26/26 15:01	SA	EET MID
Soluble	Analysis	300.0		1			129990	01/27/26 17:35	CS	EET MID

Client Sample ID: H-9 (0-0.5')

Lab Sample ID: 880-67422-9

Date Collected: 01/23/26 00:00

Matrix: Solid

Date Received: 01/23/26 12:03

Prep Type	Batch Type	Batch Method	Run	Dil Factor	Initial Amount	Final Amount	Batch Number	Prepared or Analyzed	Analyst	Lab
Total/NA	Prep	5035			5.02 g	5 mL	129923	01/26/26 13:55	AA	EET MID
Total/NA	Analysis	8021B		1	5 mL	5 mL	130325	01/31/26 15:22	MNR	EET MID
Total/NA	Analysis	Total BTEX		1			130534	01/31/26 15:22	SA	EET MID
Total/NA	Analysis	8015 NM		1			130264	01/30/26 15:09	AJ	EET MID
Total/NA	Prep	8015NM Prep			10.01 g	10.00 mL	129857	01/23/26 14:19	EL	EET MID
Total/NA	Analysis	8015B NM		1	1 uL	1 uL	130344	01/30/26 15:09	AJ	EET MID
Soluble	Leach	DI Leach			5.02 g	50 mL	129946	01/26/26 15:01	SA	EET MID
Soluble	Analysis	300.0		1			129990	01/27/26 17:42	CS	EET MID

Client Sample ID: H-10 (0-0.5')

Lab Sample ID: 880-67422-10

Date Collected: 01/23/26 00:00

Matrix: Solid

Date Received: 01/23/26 12:03

Prep Type	Batch Type	Batch Method	Run	Dil Factor	Initial Amount	Final Amount	Batch Number	Prepared or Analyzed	Analyst	Lab
Total/NA	Prep	5035			5.04 g	5 mL	129923	01/26/26 13:55	AA	EET MID
Total/NA	Analysis	8021B		1	5 mL	5 mL	130325	01/31/26 15:42	MNR	EET MID
Total/NA	Analysis	Total BTEX		1			130534	01/31/26 15:42	SA	EET MID
Total/NA	Analysis	8015 NM		1			130264	01/30/26 15:29	AJ	EET MID
Total/NA	Prep	8015NM Prep			10.01 g	10.00 mL	129857	01/23/26 14:19	EL	EET MID
Total/NA	Analysis	8015B NM		1	1 uL	1 uL	130344	01/30/26 15:29	AJ	EET MID
Soluble	Leach	DI Leach			5.04 g	50 mL	129946	01/26/26 15:01	SA	EET MID
Soluble	Analysis	300.0		1			129990	01/27/26 17:49	CS	EET MID

Lab Chronicle

Client: Carmona Resources
 Project/Site: Tomb Raider 1 CTB 3 (12.25.2026)

Job ID: 880-67422-1
 SDG: 3098

Client Sample ID: H-11 (0-0.5')

Lab Sample ID: 880-67422-11

Date Collected: 01/23/26 00:00

Matrix: Solid

Date Received: 01/23/26 12:03

Prep Type	Batch Type	Batch Method	Run	Dil Factor	Initial Amount	Final Amount	Batch Number	Prepared or Analyzed	Analyst	Lab
Total/NA	Prep	5035			4.97 g	5 mL	129923	01/26/26 13:55	AA	EET MID
Total/NA	Analysis	8021B		1	5 mL	5 mL	130325	01/31/26 16:03	MNR	EET MID
Total/NA	Analysis	Total BTEX		1			130534	01/31/26 16:03	SA	EET MID
Total/NA	Analysis	8015 NM		1			130264	01/30/26 15:47	AJ	EET MID
Total/NA	Prep	8015NM Prep			10.05 g	10.00 mL	129857	01/23/26 14:19	EL	EET MID
Total/NA	Analysis	8015B NM		1	1 uL	1 uL	130344	01/30/26 15:47	AJ	EET MID
Soluble	Leach	DI Leach			5.05 g	50 mL	129947	01/26/26 15:03	SA	EET MID
Soluble	Analysis	300.0		1			129995	01/27/26 15:24	CS	EET MID

Client Sample ID: H-12 (0-0.5')

Lab Sample ID: 880-67422-12

Date Collected: 01/23/26 00:00

Matrix: Solid

Date Received: 01/23/26 12:03

Prep Type	Batch Type	Batch Method	Run	Dil Factor	Initial Amount	Final Amount	Batch Number	Prepared or Analyzed	Analyst	Lab
Total/NA	Prep	5035			4.99 g	5 mL	129923	01/26/26 13:55	AA	EET MID
Total/NA	Analysis	8021B		1	5 mL	5 mL	130325	01/31/26 16:23	MNR	EET MID
Total/NA	Analysis	Total BTEX		1			130534	01/31/26 16:23	SA	EET MID
Total/NA	Analysis	8015 NM		1			130264	01/30/26 16:06	AJ	EET MID
Total/NA	Prep	8015NM Prep			10.01 g	10.00 mL	129857	01/23/26 14:19	EL	EET MID
Total/NA	Analysis	8015B NM		1	1 uL	1 uL	130344	01/30/26 16:06	AJ	EET MID
Soluble	Leach	DI Leach			5.04 g	50 mL	129947	01/26/26 15:03	SA	EET MID
Soluble	Analysis	300.0		1			129995	01/27/26 15:39	CS	EET MID

Client Sample ID: H-13 (0-0.5')

Lab Sample ID: 880-67422-13

Date Collected: 01/23/26 00:00

Matrix: Solid

Date Received: 01/23/26 12:03

Prep Type	Batch Type	Batch Method	Run	Dil Factor	Initial Amount	Final Amount	Batch Number	Prepared or Analyzed	Analyst	Lab
Total/NA	Prep	5035			5.03 g	5 mL	129923	01/26/26 13:55	AA	EET MID
Total/NA	Analysis	8021B		1	5 mL	5 mL	130325	01/31/26 16:44	MNR	EET MID
Total/NA	Analysis	Total BTEX		1			130534	01/31/26 16:44	SA	EET MID
Total/NA	Analysis	8015 NM		1			130264	01/30/26 16:25	AJ	EET MID
Total/NA	Prep	8015NM Prep			9.97 g	10.00 mL	129857	01/23/26 14:19	EL	EET MID
Total/NA	Analysis	8015B NM		1	1 uL	1 uL	130344	01/30/26 16:25	AJ	EET MID
Soluble	Leach	DI Leach			5.01 g	50 mL	129947	01/26/26 15:03	SA	EET MID
Soluble	Analysis	300.0		1			129995	01/27/26 15:59	CS	EET MID

Client Sample ID: H-14 (0-0.5')

Lab Sample ID: 880-67422-14

Date Collected: 01/23/26 00:00

Matrix: Solid

Date Received: 01/23/26 12:03

Prep Type	Batch Type	Batch Method	Run	Dil Factor	Initial Amount	Final Amount	Batch Number	Prepared or Analyzed	Analyst	Lab
Total/NA	Prep	5035			5.05 g	5 mL	129923	01/26/26 13:55	AA	EET MID
Total/NA	Analysis	8021B		1	5 mL	5 mL	130325	01/31/26 17:04	MNR	EET MID
Total/NA	Analysis	Total BTEX		1			130534	01/31/26 17:04	SA	EET MID

Eurofins Midland

Lab Chronicle

Client: Carmona Resources
 Project/Site: Tomb Raider 1 CTB 3 (12.25.2026)

Job ID: 880-67422-1
 SDG: 3098

Client Sample ID: H-14 (0-0.5')

Lab Sample ID: 880-67422-14

Date Collected: 01/23/26 00:00

Matrix: Solid

Date Received: 01/23/26 12:03

Prep Type	Batch Type	Batch Method	Run	Dil Factor	Initial Amount	Final Amount	Batch Number	Prepared or Analyzed	Analyst	Lab
Total/NA	Analysis	8015 NM		1			130264	01/30/26 16:44	AJ	EET MID
Total/NA	Prep	8015NM Prep			9.99 g	10.00 mL	129857	01/23/26 14:19	EL	EET MID
Total/NA	Analysis	8015B NM		1	1 uL	1 uL	130344	01/30/26 16:44	AJ	EET MID
Soluble	Leach	DI Leach			5.02 g	50 mL	129947	01/26/26 15:03	SA	EET MID
Soluble	Analysis	300.0		1			129995	01/27/26 16:04	CS	EET MID

Client Sample ID: H-15 (0-0.5')

Lab Sample ID: 880-67422-15

Date Collected: 01/23/26 00:00

Matrix: Solid

Date Received: 01/23/26 12:03

Prep Type	Batch Type	Batch Method	Run	Dil Factor	Initial Amount	Final Amount	Batch Number	Prepared or Analyzed	Analyst	Lab
Total/NA	Prep	5035			5.00 g	5 mL	129923	01/26/26 13:55	AA	EET MID
Total/NA	Analysis	8021B		1	5 mL	5 mL	130325	01/31/26 17:25	MNR	EET MID
Total/NA	Analysis	Total BTEX		1			130534	01/31/26 17:25	SA	EET MID
Total/NA	Analysis	8015 NM		1			130264	01/30/26 17:03	AJ	EET MID
Total/NA	Prep	8015NM Prep			10.01 g	10.00 mL	129857	01/23/26 14:19	EL	EET MID
Total/NA	Analysis	8015B NM		1	1 uL	1 uL	130344	01/30/26 17:03	AJ	EET MID
Soluble	Leach	DI Leach			4.99 g	50 mL	129947	01/26/26 15:03	SA	EET MID
Soluble	Analysis	300.0		1			129995	01/27/26 16:08	CS	EET MID

Laboratory References:

EET MID = Eurofins Midland, 1211 W. Florida Ave, Midland, TX 79701, TEL (432)704-5440

Accreditation/Certification Summary

Client: Carmona Resources
Project/Site: Tomb Raider 1 CTB 3 (12.25.2026)

Job ID: 880-67422-1
SDG: 3098

Laboratory: Eurofins Midland

Unless otherwise noted, all analytes for this laboratory were covered under each accreditation/certification below.

Authority	Program	Identification Number	Expiration Date
Texas	NELAP	T104704400	06-30-26

The following analytes are included in this report, but the laboratory is not certified by the governing authority. This list may include analytes for which the agency does not offer certification.

Analysis Method	Prep Method	Matrix	Analyte
8015 NM		Solid	Total TPH
Total BTEX		Solid	Total BTEX

- 1
- 2
- 3
- 4
- 5
- 6
- 7
- 8
- 9
- 10
- 11
- 12
- 13
- 14

Method Summary

Client: Carmona Resources
Project/Site: Tomb Raider 1 CTB 3 (12.25.2026)

Job ID: 880-67422-1
SDG: 3098

Method	Method Description	Protocol	Laboratory
8021B	Volatile Organic Compounds (GC)	SW846	EET MID
Total BTEX	Total BTEX Calculation	TAL SOP	EET MID
8015 NM	Diesel Range Organics (DRO) (GC)	SW846	EET MID
8015B NM	Diesel Range Organics (DRO) (GC)	SW846	EET MID
300.0	Anions, Ion Chromatography	EPA	EET MID
5035	Closed System Purge and Trap	SW846	EET MID
8015NM Prep	Microextraction	SW846	EET MID
DI Leach	Deionized Water Leaching Procedure	ASTM	EET MID

Protocol References:

- ASTM = ASTM International
- EPA = US Environmental Protection Agency
- SW846 = "Test Methods For Evaluating Solid Waste, Physical/Chemical Methods", Third Edition, November 1986 And Its Updates.
- TAL SOP = TestAmerica Laboratories, Standard Operating Procedure

Laboratory References:

- EET MID = Eurofins Midland, 1211 W. Florida Ave, Midland, TX 79701, TEL (432)704-5440



Sample Summary

Client: Carmona Resources
Project/Site: Tomb Raider 1 CTB 3 (12.25.2026)

Job ID: 880-67422-1
SDG: 3098

Lab Sample ID	Client Sample ID	Matrix	Collected	Received	Sample Origin
880-67422-1	H-1 (0-0.5')	Solid	01/23/26 00:00	01/23/26 12:03	Texas
880-67422-2	H-2 (0-0.5')	Solid	01/23/26 00:00	01/23/26 12:03	Texas
880-67422-3	H-3 (0-0.5')	Solid	01/23/26 00:00	01/23/26 12:03	Texas
880-67422-4	H-4 (0-0.5')	Solid	01/23/26 00:00	01/23/26 12:03	Texas
880-67422-5	H-5 (0-0.5')	Solid	01/23/26 00:00	01/23/26 12:03	Texas
880-67422-6	H-6 (0-0.5')	Solid	01/23/26 00:00	01/23/26 12:03	Texas
880-67422-7	H-7 (0-0.5')	Solid	01/23/26 00:00	01/23/26 12:03	Texas
880-67422-8	H-8 (0-0.5')	Solid	01/23/26 00:00	01/23/26 12:03	Texas
880-67422-9	H-9 (0-0.5')	Solid	01/23/26 00:00	01/23/26 12:03	Texas
880-67422-10	H-10 (0-0.5')	Solid	01/23/26 00:00	01/23/26 12:03	Texas
880-67422-11	H-11 (0-0.5')	Solid	01/23/26 00:00	01/23/26 12:03	Texas
880-67422-12	H-12 (0-0.5')	Solid	01/23/26 00:00	01/23/26 12:03	Texas
880-67422-13	H-13 (0-0.5')	Solid	01/23/26 00:00	01/23/26 12:03	Texas
880-67422-14	H-14 (0-0.5')	Solid	01/23/26 00:00	01/23/26 12:03	Texas
880-67422-15	H-15 (0-0.5')	Solid	01/23/26 00:00	01/23/26 12:03	Texas

- 1
- 2
- 3
- 4
- 5
- 6
- 7
- 8
- 9
- 10
- 11
- 12
- 13
- 14

Chain of Custody



880-67422 Chain of Custody

Page 1 of 2

Project Manager: Riley Plogger
 Company Name: Carmona Resources
 Address: 310 West Wall Ste. 500
 City, State ZIP: Midland, TX 79701
 Phone: 432-701-5475

Bill to: (if different)
 Company Name: Devon Energy
 Address: 5315 Buena Vista Dr.
 City, State ZIP: Carlsbad NM, 88220

Email: jim.raley@dvn.com & Rplogger@CarmonaResources.com

Work Order Comments
 Program: UST/PST PRP Brownfields RRC Superfund
 State of Project:
 Reporting Level II Level III PST/UST RRP Level IV
 Deliverables: EDD ADaPT Other:

Project Name: Tomb Raider 1 CTB-3 (12-25-2026)
 Project Number: 3098
 Project Location: Eddy County, NM
 Sampler's Name: FV/JR
 PO #:
 Turn Around: Routine Rush
 Due Date: Standard TAT

Received Intact: Yes No
 Cooler/Custody Seals: Yes No
 Sample Custody Seals: Yes No
 Total Containers: 3

Temp Blank: Yes No
 Thermometer ID: T125
 Wet Ice: Yes No
 Correction Factor: 1.1
 Temperature Reading: 3.7
 Corrected Temperature: 3.8

Parameters
 BTEX 8021B
 TPH 8015M (GRO + DRO + MRO)
 Chloride 300

ANALYSIS REQUEST

Preservative Codes
 None: NO DI Water: H₂O
 Cool: Cool MeOH: Me
 HCL: HC HNO₃: HN
 H₂SO₄: H₂ NaOH: Na
 H₃PO₄: HP
 NaHSO₄: NABIS
 Na₂S₂O₅: NasO₅
 Zn Acetate+NaOH: Zn
 NaOH+Ascorbic Acid: SAPC

Sample Identification	Date	Time	Soil	Water	Grab/Comp	# of Cont
H-1 (0-0.5')	1/23/2026		X		Comp	1
H-2 (0-0.5')	1/23/2026		X		Comp	1
H-3 (0-0.5')	1/23/2026		X		Comp	1
H-4 (0-0.5')	1/23/2026		X		Comp	1
H-5 (0-0.5')	1/23/2026		X		Comp	1
H-6 (0-0.5')	1/23/2026		X		Comp	1
H-7 (0-0.5')	1/23/2026		X		Comp	1
H-8 (0-0.5')	1/23/2026		X		Comp	1
H-9 (0-0.5')	1/23/2026		X		Comp	1
H-10 (0-0.5')	1/23/2026		X		Comp	1

Please send results to cmohring@carmonaresources.com and mcarmona@carmonaresources.com

Relinquished by: (Signature) *[Signature]* Received by: (Signature) *[Signature]* Date/Time: 1-23-26 12:03

Relinquished by: (Signature) *[Signature]* Received by: (Signature) *[Signature]* Date/Time: 1-23-26 12:03

Chain of Custody

Work Order No: _____

Page 2 of 2

Project Manager:	Riley Plogger	Bill to: (if different)	Jim Raley
Company Name:	Carmona Resources	Company Name:	Devon Energy
Address:	310 West Wall Ste. 500	Address:	5315 Buena Vista Dr
City, State ZIP:	Midland, TX 79701	City, State ZIP:	Carlsbad NM, 88220
Phone:	432-701-5475	Email:	jim.raley@dvn.com & Rplogger@CarmonaResources.com

Program:	UST/PST <input type="checkbox"/> PRP <input type="checkbox"/> Brownfields <input type="checkbox"/> RRC <input type="checkbox"/> Upertund <input type="checkbox"/>
State of Project:	Reporting Level II <input type="checkbox"/> Level III <input type="checkbox"/> PST/UST <input type="checkbox"/> RRP <input type="checkbox"/> Level IV <input type="checkbox"/>
Deliverables:	EDD <input type="checkbox"/> ADaPT <input type="checkbox"/> Other: _____

Project Name:	Tomb Raider 1 CTB 3 (12.25.2026)	Turn Around	<input checked="" type="checkbox"/> Routine <input type="checkbox"/> Rush	Pres. Code		ANALYSIS REQUEST		Preservative Codes	
Project Number:	3098	Due Date:	Standard TAT					None: NO	DI Water: H ₂ O
Project Location:	Eddy County, NM							Cool: Cool	MeOH: Me
Sampler's Name:	FV/JR							HCL: HC	HNO ₃ : HN
PO #:								H ₂ SO ₄ : H ₂	NaOH: Na
SAMPLE RECEIPT	Temp Blank: <input checked="" type="checkbox"/> Yes <input checked="" type="checkbox"/> No	Wet Ice: <input checked="" type="checkbox"/> Yes <input type="checkbox"/> No						H ₃ PO ₄ : HP	
Received Intact:	<input checked="" type="checkbox"/> Yes <input type="checkbox"/> No	Thermometer ID:	IR5					NaHSO ₄ : NABIS	
Cooler Custody Seals:	Yes <input type="checkbox"/> No <input checked="" type="checkbox"/> N/A	Correction Factor:	1					Na ₂ S ₂ O ₃ : NaSO ₃	
Sample Custody Seals:	Yes <input type="checkbox"/> No <input checked="" type="checkbox"/> N/A	Temperature Reading:	3.7					Zn Acetate+NaOH: Zn	
Total Containers:		Corrected Temperature:	3.8					NaOH+Ascorbic Acid: SAPC	

Sample Identification	Date	Time	Soil	Water	Grab/Comp	# of Cont	Parameters	Sample Comments
H-11 (0-0.5')	1/23/2026		X		Comp	1	BTEX 8021B	
H-12 (0-0.5')	1/23/2026		X		Comp	1	TPH 8015M (GRO + DRO + MRO)	
H-13 (0-0.5')	1/23/2026		X		Comp	1	Chloride 300	
H-14 (0-0.5')	1/23/2026		X		Comp	1		
H-15 (0-0.5')	1/23/2026		X		Comp	1		

Please send results to cmohring@carmonaresources.com and mcarmona@carmonaresources.com

Relinquished by: (Signature)	Received by: (Signature)	Date/Time	Relinquished by: (Signature)	Received by: (Signature)	Date/Time
		1.23.26 1203			

Login Sample Receipt Checklist

Client: Carmona Resources

Job Number: 880-67422-1

SDG Number: 3098

Login Number: 67422

List Number: 1

Creator: Juarez, Leticia

List Source: Eurofins Midland

Question	Answer	Comment
The cooler's custody seal, if present, is intact.	N/A	
Sample custody seals, if present, are intact.	N/A	
The cooler or samples do not appear to have been compromised or tampered with.	True	
Samples were received on ice.	True	
Cooler Temperature is acceptable.	True	
Cooler Temperature is recorded.	True	
COC is present	True	
COC is filled out in ink and legible.	True	
COC is filled out with all pertinent information	True	
Is the Field Sampler's name present on COC?	True	
There are no discrepancies between the containers received and the COC.	True	
Samples are received within Holding Time (excluding tests with immediate HTs)	True	
Sample containers have legible labels.	True	
Containers are not broken or leaking.	True	
Sample collection date/times are provided.	True	
Appropriate sample containers are used.	True	
Sample bottles are completely filled.	True	
Sample Preservation Verified.	N/A	
There is sufficient vol. for all requested analyses, incl. any requested MS/MSDs	True	
Containers requiring zero headspace have no headspace or bubble is <6mm (1/4").	N/A	

- 1
- 2
- 3
- 4
- 5
- 6
- 7
- 8
- 9
- 10
- 11
- 12
- 13
- 14



Environment Testing

- 1
- 2
- 3
- 4
- 5
- 6
- 7
- 8
- 9
- 10
- 11
- 12
- 13
- 14

ANALYTICAL REPORT

PREPARED FOR

Attn: Riley Plogger
 Carmona Resources
 310 W Wall St
 Ste 500
 Midland, Texas 79701
 Generated 2/3/2026 7:23:25 PM

JOB DESCRIPTION

Tomb Raider 1 CTB 3 (12.25.2026)
 3098

JOB NUMBER

880-67423-1

Eurofins Midland
 1211 W. Florida Ave
 Midland TX 79701



Eurofins Midland

Job Notes

This report may not be reproduced except in full, and with written approval from the laboratory. The results relate only to the samples tested. For questions please contact the Project Manager at the e-mail address or telephone number listed on this page.

Analytical test results meet all requirements of the associated regulatory program (i.e., NELAC (TNI), DoD, and ISO 17025) unless otherwise noted under the individual analysis.

Authorization

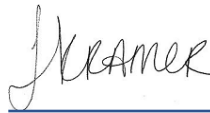

Generated
2/3/2026 7:23:25 PM

Authorized for release by
Jessica Kramer, Project Manager
Jessica.Kramer@et.eurofinsus.com
(432)704-5440

Client: Carmona Resources
Project/Site: Tomb Raider 1 CTB 3 (12.25.2026)

Laboratory Job ID: 880-67423-1
SDG: 3098

- 1
- 2
- 3
- 4
- 5
- 6
- 7
- 8
- 9
- 10
- 11
- 12
- 13
- 14

Table of Contents

Cover Page	1
Table of Contents	3
Definitions/Glossary	4
Case Narrative	5
Client Sample Results	7
Surrogate Summary	48
QC Sample Results	52
QC Association Summary	67
Lab Chronicle	80
Certification Summary	97
Method Summary	98
Sample Summary	99
Chain of Custody	101
Receipt Checklists	107

Definitions/Glossary

Client: Carmona Resources
 Project/Site: Tomb Raider 1 CTB 3 (12.25.2026)

Job ID: 880-67423-1
 SDG: 3098

Qualifiers

GC VOA

Qualifier	Qualifier Description
F1	MS and/or MSD recovery exceeds control limits.
F2	MS/MSD RPD exceeds control limits
S1-	Surrogate recovery exceeds control limits, low biased.
S1+	Surrogate recovery exceeds control limits, high biased.
U	Indicates the analyte was analyzed for but not detected.

GC Semi VOA

Qualifier	Qualifier Description
F1	MS and/or MSD recovery exceeds control limits.
S1+	Surrogate recovery exceeds control limits, high biased.
U	Indicates the analyte was analyzed for but not detected.

HPLC/IC

Qualifier	Qualifier Description
F1	MS and/or MSD recovery exceeds control limits.
U	Indicates the analyte was analyzed for but not detected.

Glossary

Abbreviation	These commonly used abbreviations may or may not be present in this report.
☼	Listed under the "D" column to designate that the result is reported on a dry weight basis
%R	Percent Recovery
CFL	Contains Free Liquid
CFU	Colony Forming Unit
CNF	Contains No Free Liquid
DER	Duplicate Error Ratio (normalized absolute difference)
Dil Fac	Dilution Factor
DL	Detection Limit (DoD/DOE)
DL, RA, RE, IN	Indicates a Dilution, Re-analysis, Re-extraction, or additional Initial metals/anion analysis of the sample
DLC	Decision Level Concentration (Radiochemistry)
EDL	Estimated Detection Limit (Dioxin)
LOD	Limit of Detection (DoD/DOE)
LOQ	Limit of Quantitation (DoD/DOE)
MCL	EPA recommended "Maximum Contaminant Level"
MDA	Minimum Detectable Activity (Radiochemistry)
MDC	Minimum Detectable Concentration (Radiochemistry)
MDL	Method Detection Limit
ML	Minimum Level (Dioxin)
MPN	Most Probable Number
MQL	Method Quantitation Limit
NC	Not Calculated
ND	Not Detected at the reporting limit (or MDL or EDL if shown)
NEG	Negative / Absent
POS	Positive / Present
PQL	Practical Quantitation Limit
PRES	Presumptive
QC	Quality Control
RER	Relative Error Ratio (Radiochemistry)
RL	Reporting Limit or Requested Limit (Radiochemistry)
RPD	Relative Percent Difference, a measure of the relative difference between two points
TEF	Toxicity Equivalent Factor (Dioxin)
TEQ	Toxicity Equivalent Quotient (Dioxin)
TNTC	Too Numerous To Count

Case Narrative

Client: Carmona Resources
Project: Tomb Raider 1 CTB 3 (12.25.2026)

Job ID: 880-67423-1

Job ID: 880-67423-1

Eurofins Midland

Job Narrative 880-67423-1

The analytical test results presented in this report meet all requirements of the associated regulatory program listed on the Accreditation/Certification Summary Page, unless otherwise noted. Data qualifiers and/or narrative comments are included to explain any exceptions, if applicable. Regulated compliance samples (e.g. SDWA, NPDES) must comply with associated agency requirements/permits.

- Matrix-specific batch QC (e.g., MS, MSD, SD) may not be reported when insufficient sample volume is available or when site-specific QC samples are not submitted. In such cases, a Laboratory Control Sample Duplicate (LCSD) may be analyzed to provide precision data for the batch.
- For samples analyzed using surrogate and/or isotope dilution analytes, any recoveries falling outside of established acceptance criteria are re-prepared and/or re-analyzed to confirm results, unless the deviation is due to sample dilution or otherwise explained in the case narrative.

Receipt

The samples were received on 1/23/2026 12:03 PM. Unless otherwise noted below, the samples arrived in good condition, and, where required, properly preserved and on ice. The temperature of the cooler at receipt time was 4.1°C.

Receipt Exceptions

The following samples were received and analyzed from an unpreserved bulk soil jar: CS - 1 (0.5') (880-67423-1), CS - 2 (0.5') (880-67423-2), CS - 3 (0.5') (880-67423-3), CS - 4 (0.5') (880-67423-4), CS - 5 (0.5') (880-67423-5), CS - 6 (0.5') (880-67423-6), CS - 7 (0.5') (880-67423-7), CS - 8 (0.5') (880-67423-8), CS - 9 (0.5') (880-67423-9), CS - 10 (0.5') (880-67423-10), CS - 11 (0.5') (880-67423-11), CS - 12 (0.5') (880-67423-12), CS - 13 (0.5') (880-67423-13), CS - 14 (0.5') (880-67423-14), CS - 15 (0.5') (880-67423-15), CS - 16 (0.5') (880-67423-16), CS - 17 (0.5') (880-67423-17), CS - 18 (0.5') (880-67423-18), CS - 19 (0.5') (880-67423-19), CS - 20 (0.5') (880-67423-20), CS - 21 (0.5') (880-67423-21), CS - 22 (0.5') (880-67423-22), CS - 23 (0.5') (880-67423-23), CS - 24 (0.5') (880-67423-24), CS - 25 (0.5') (880-67423-25), CS - 26 (0.5') (880-67423-26), CS - 27 (0.5') (880-67423-27), CS - 28 (0.5') (880-67423-28), CS - 29 (0.5') (880-67423-29), CS - 30 (0.5') (880-67423-30), CS - 31 (0.5') (880-67423-31), CS - 32 (0.5') (880-67423-32), CS - 33 (0.5') (880-67423-33), CS - 34 (0.5') (880-67423-34), CS - 35 (0.5') (880-67423-35), CS - 36 (0.5') (880-67423-36), CS - 37 (0.5') (880-67423-37), CS - 38 (0.5') (880-67423-38), CS - 39 (0.5') (880-67423-39), CS - 40 (0.5') (880-67423-40), CS - 41 (0.5') (880-67423-41), CS - 42 (0.5') (880-67423-42), CS - 43 (0.5') (880-67423-43), CS - 44 (0.5') (880-67423-44), CS - 45 (0.5') (880-67423-45), CS - 46 (0.5') (880-67423-46), CS - 47 (0.5') (880-67423-47), CS - 48 (0.5') (880-67423-48), CS - 49 (0.5') (880-67423-49), CS - 50 (0.5') (880-67423-50), CS - 51 (0.5') (880-67423-51), CS - 52 (0.5') (880-67423-52), CS - 53 (0.5') (880-67423-53) and CS - 54 (0.5') (880-67423-54).

GC VOA

Method 8021B: The matrix spike (MS) recoveries for preparation batch 880-129916 and analytical batch 880-130337 were outside control limits. Non-homogeneity is suspected because the associated laboratory control sample (LCS) recovery was within acceptance limits.

Method 8021B: The surrogate recovery for the blank associated with preparation batch 880-129916 and analytical batch 880-130337 was outside the upper control limits.

Method 8021B: Surrogate recovery for the following samples were outside control limits: CS - 30 (0.5') (880-67423-30) and CS - 40 (0.5') (880-67423-40). Evidence of matrix interference is present; therefore, re-extraction and/or re-analysis was not performed.

Method 8021B: The matrix spike / matrix spike duplicate (MS/MSD) recoveries and precision for preparation batch 880-129917 and analytical batch 880-130615 were outside control limits. Sample matrix interference and/or non-homogeneity are suspected because the associated laboratory control sample / laboratory sample control duplicate (LCS/LCSD) precision was within acceptance limits.

Method 8021B: Surrogate recovery for the following sample was outside control limits: CS - 42 (0.5') (880-67423-42). Evidence of matrix interferences is not obvious.

Method 8021B: The matrix spike / matrix spike duplicate (MS/MSD) recoveries and precision for preparation batch 880-130648 and analytical batch 880-130611 were outside control limits. Sample matrix interference and/or non-homogeneity are suspected because the associated laboratory control sample / laboratory sample control duplicate (LCS/LCSD) precision was within acceptance limits.

Eurofins Midland

Case Narrative

Client: Carmona Resources
Project: Tomb Raider 1 CTB 3 (12.25.2026)

Job ID: 880-67423-1

Job ID: 880-67423-1 (Continued)

Eurofins Midland

No additional analytical or quality issues were noted, other than those described above or in the Definitions/ Glossary page.

Diesel Range Organics

Method 8015B NM: The CCV was biased low for diesel range hydrocarbons. However, another CCV was analyzed and acceptable within the 12 hour window; therefore, the data was qualified and reported.

(CCV 880-130344/20)

Method 8015B NM: Surrogate recovery for the following samples were outside control limits: (MB 880-129857/1-A), (MB 880-129859/1-A) and (880-67422-A-8-B MS). Evidence of matrix interferences is not obvious.

Method 8015B NM: The matrix spike (MS) recoveries for preparation batch 880-129860 and analytical batch 880-130449 were outside control limits. Non-homogeneity is suspected because the associated laboratory control sample (LCS) recovery was within acceptance limits.

No additional analytical or quality issues were noted, other than those described above or in the Definitions/ Glossary page.

HPLC/IC

Method 300.0 - Soluble: The matrix spike / matrix spike duplicate (MS/MSD) recoveries for preparation batch 880-129992 and analytical batch 880-130002 were outside control limits for one or more analytes. See QC Sample Results for detail. Sample matrix interference and/or non-homogeneity are suspected because the associated laboratory control sample (LCS) recovery is within acceptance limits.

No additional analytical or quality issues were noted, other than those described above or in the Definitions/ Glossary page.



Eurofins Midland

Client Sample Results

Client: Carmona Resources
Project/Site: Tomb Raider 1 CTB 3 (12.25.2026)

Job ID: 880-67423-1
SDG: 3098

Client Sample ID: CS - 1 (0.5')

Lab Sample ID: 880-67423-1

Date Collected: 01/23/26 00:00

Matrix: Solid

Date Received: 01/23/26 12:03

Method: SW846 8021B - Volatile Organic Compounds (GC)

Analyte	Result	Qualifier	RL	MDL	Unit	D	Prepared	Analyzed	Dil Fac
Benzene	<0.00200	U	0.00200		mg/Kg		01/26/26 13:03	01/31/26 08:35	1
Toluene	<0.00200	U F1	0.00200		mg/Kg		01/26/26 13:03	01/31/26 08:35	1
Ethylbenzene	<0.00200	U	0.00200		mg/Kg		01/26/26 13:03	01/31/26 08:35	1
m-Xylene & p-Xylene	<0.00399	U	0.00399		mg/Kg		01/26/26 13:03	01/31/26 08:35	1
o-Xylene	<0.00200	U	0.00200		mg/Kg		01/26/26 13:03	01/31/26 08:35	1
Xylenes, Total	<0.00399	U	0.00399		mg/Kg		01/26/26 13:03	01/31/26 08:35	1

Surrogate	%Recovery	Qualifier	Limits	Prepared	Analyzed	Dil Fac
4-Bromofluorobenzene (Surr)	102		70 - 130	01/26/26 13:03	01/31/26 08:35	1
1,4-Difluorobenzene (Surr)	113		70 - 130	01/26/26 13:03	01/31/26 08:35	1

Method: TAL SOP Total BTEX - Total BTEX Calculation

Analyte	Result	Qualifier	RL	MDL	Unit	D	Prepared	Analyzed	Dil Fac
Total BTEX	<0.00399	U	0.00399		mg/Kg			01/31/26 08:35	1

Method: SW846 8015 NM - Diesel Range Organics (DRO) (GC)

Analyte	Result	Qualifier	RL	MDL	Unit	D	Prepared	Analyzed	Dil Fac
Total TPH	<49.8	U	49.8		mg/Kg			01/30/26 17:22	1

Method: SW846 8015B NM - Diesel Range Organics (DRO) (GC)

Analyte	Result	Qualifier	RL	MDL	Unit	D	Prepared	Analyzed	Dil Fac
Gasoline Range Organics (GRO)-C6-C10	<49.8	U	49.8		mg/Kg		01/23/26 14:19	01/30/26 17:22	1
Diesel Range Organics (Over C10-C28)	<49.8	U	49.8		mg/Kg		01/23/26 14:19	01/30/26 17:22	1
Oil Range Organics (Over C28-C36)	<49.8	U	49.8		mg/Kg		01/23/26 14:19	01/30/26 17:22	1

Surrogate	%Recovery	Qualifier	Limits	Prepared	Analyzed	Dil Fac
1-Chlorooctane	100		70 - 130	01/23/26 14:19	01/30/26 17:22	1
o-Terphenyl	85		70 - 130	01/23/26 14:19	01/30/26 17:22	1

Method: EPA 300.0 - Anions, Ion Chromatography - Soluble

Analyte	Result	Qualifier	RL	MDL	Unit	D	Prepared	Analyzed	Dil Fac
Chloride	334		10.1		mg/Kg			01/27/26 16:38	1

Client Sample ID: CS - 2 (0.5')

Lab Sample ID: 880-67423-2

Date Collected: 01/23/26 00:00

Matrix: Solid

Date Received: 01/23/26 12:03

Method: SW846 8021B - Volatile Organic Compounds (GC)

Analyte	Result	Qualifier	RL	MDL	Unit	D	Prepared	Analyzed	Dil Fac
Benzene	<0.00201	U	0.00201		mg/Kg		01/26/26 13:03	01/31/26 08:56	1
Toluene	<0.00201	U	0.00201		mg/Kg		01/26/26 13:03	01/31/26 08:56	1
Ethylbenzene	<0.00201	U	0.00201		mg/Kg		01/26/26 13:03	01/31/26 08:56	1
m-Xylene & p-Xylene	<0.00402	U	0.00402		mg/Kg		01/26/26 13:03	01/31/26 08:56	1
o-Xylene	<0.00201	U	0.00201		mg/Kg		01/26/26 13:03	01/31/26 08:56	1
Xylenes, Total	<0.00402	U	0.00402		mg/Kg		01/26/26 13:03	01/31/26 08:56	1

Surrogate	%Recovery	Qualifier	Limits	Prepared	Analyzed	Dil Fac
4-Bromofluorobenzene (Surr)	99		70 - 130	01/26/26 13:03	01/31/26 08:56	1
1,4-Difluorobenzene (Surr)	112		70 - 130	01/26/26 13:03	01/31/26 08:56	1

Eurofins Midland

Client Sample Results

Client: Carmona Resources
 Project/Site: Tomb Raider 1 CTB 3 (12.25.2026)

Job ID: 880-67423-1
 SDG: 3098

Client Sample ID: CS - 2 (0.5')

Lab Sample ID: 880-67423-2

Date Collected: 01/23/26 00:00

Matrix: Solid

Date Received: 01/23/26 12:03

Method: TAL SOP Total BTEX - Total BTEX Calculation

Analyte	Result	Qualifier	RL	MDL	Unit	D	Prepared	Analyzed	Dil Fac
Total BTEX	<0.00402	U	0.00402		mg/Kg			01/31/26 08:56	1

Method: SW846 8015 NM - Diesel Range Organics (DRO) (GC)

Analyte	Result	Qualifier	RL	MDL	Unit	D	Prepared	Analyzed	Dil Fac
Total TPH	<50.0	U	50.0		mg/Kg			01/30/26 17:40	1

Method: SW846 8015B NM - Diesel Range Organics (DRO) (GC)

Analyte	Result	Qualifier	RL	MDL	Unit	D	Prepared	Analyzed	Dil Fac
Gasoline Range Organics (GRO)-C6-C10	<50.0	U	50.0		mg/Kg		01/23/26 14:19	01/30/26 17:40	1
Diesel Range Organics (Over C10-C28)	<50.0	U	50.0		mg/Kg		01/23/26 14:19	01/30/26 17:40	1
Oil Range Organics (Over C28-C36)	<50.0	U	50.0		mg/Kg		01/23/26 14:19	01/30/26 17:40	1
Surrogate	%Recovery	Qualifier	Limits				Prepared	Analyzed	Dil Fac
1-Chlorooctane	104		70 - 130				01/23/26 14:19	01/30/26 17:40	1
o-Terphenyl	93		70 - 130				01/23/26 14:19	01/30/26 17:40	1

Method: EPA 300.0 - Anions, Ion Chromatography - Soluble

Analyte	Result	Qualifier	RL	MDL	Unit	D	Prepared	Analyzed	Dil Fac
Chloride	302		9.94		mg/Kg			01/27/26 16:43	1

Client Sample ID: CS - 3 (0.5')

Lab Sample ID: 880-67423-3

Date Collected: 01/23/26 00:00

Matrix: Solid

Date Received: 01/23/26 12:03

Method: SW846 8021B - Volatile Organic Compounds (GC)

Analyte	Result	Qualifier	RL	MDL	Unit	D	Prepared	Analyzed	Dil Fac
Benzene	<0.00202	U	0.00202		mg/Kg		01/26/26 13:03	01/31/26 09:17	1
Toluene	<0.00202	U	0.00202		mg/Kg		01/26/26 13:03	01/31/26 09:17	1
Ethylbenzene	<0.00202	U	0.00202		mg/Kg		01/26/26 13:03	01/31/26 09:17	1
m-Xylene & p-Xylene	<0.00404	U	0.00404		mg/Kg		01/26/26 13:03	01/31/26 09:17	1
o-Xylene	<0.00202	U	0.00202		mg/Kg		01/26/26 13:03	01/31/26 09:17	1
Xylenes, Total	<0.00404	U	0.00404		mg/Kg		01/26/26 13:03	01/31/26 09:17	1
Surrogate	%Recovery	Qualifier	Limits				Prepared	Analyzed	Dil Fac
4-Bromofluorobenzene (Surr)	115		70 - 130				01/26/26 13:03	01/31/26 09:17	1
1,4-Difluorobenzene (Surr)	130		70 - 130				01/26/26 13:03	01/31/26 09:17	1

Method: TAL SOP Total BTEX - Total BTEX Calculation

Analyte	Result	Qualifier	RL	MDL	Unit	D	Prepared	Analyzed	Dil Fac
Total BTEX	<0.00404	U	0.00404		mg/Kg			01/31/26 09:17	1

Method: SW846 8015 NM - Diesel Range Organics (DRO) (GC)

Analyte	Result	Qualifier	RL	MDL	Unit	D	Prepared	Analyzed	Dil Fac
Total TPH	<49.9	U	49.9		mg/Kg			01/30/26 18:19	1

Method: SW846 8015B NM - Diesel Range Organics (DRO) (GC)

Analyte	Result	Qualifier	RL	MDL	Unit	D	Prepared	Analyzed	Dil Fac
Gasoline Range Organics (GRO)-C6-C10	<49.9	U	49.9		mg/Kg		01/23/26 14:19	01/30/26 18:19	1
Diesel Range Organics (Over C10-C28)	<49.9	U	49.9		mg/Kg		01/23/26 14:19	01/30/26 18:19	1

Eurofins Midland

Client Sample Results

Client: Carmona Resources
 Project/Site: Tomb Raider 1 CTB 3 (12.25.2026)

Job ID: 880-67423-1
 SDG: 3098

Client Sample ID: CS - 3 (0.5')

Lab Sample ID: 880-67423-3

Date Collected: 01/23/26 00:00

Matrix: Solid

Date Received: 01/23/26 12:03

Method: SW846 8015B NM - Diesel Range Organics (DRO) (GC) (Continued)

Analyte	Result	Qualifier	RL	MDL	Unit	D	Prepared	Analyzed	Dil Fac
Oil Range Organics (Over C28-C36)	<49.9	U	49.9		mg/Kg		01/23/26 14:19	01/30/26 18:19	1
Surrogate	%Recovery	Qualifier	Limits				Prepared	Analyzed	Dil Fac
1-Chlorooctane	97		70 - 130				01/23/26 14:19	01/30/26 18:19	1
o-Terphenyl	88		70 - 130				01/23/26 14:19	01/30/26 18:19	1

Method: EPA 300.0 - Anions, Ion Chromatography - Soluble

Analyte	Result	Qualifier	RL	MDL	Unit	D	Prepared	Analyzed	Dil Fac
Chloride	414		9.96		mg/Kg			01/27/26 16:48	1

Client Sample ID: CS - 4 (0.5')

Lab Sample ID: 880-67423-4

Date Collected: 01/23/26 00:00

Matrix: Solid

Date Received: 01/23/26 12:03

Method: SW846 8021B - Volatile Organic Compounds (GC)

Analyte	Result	Qualifier	RL	MDL	Unit	D	Prepared	Analyzed	Dil Fac
Benzene	<0.00199	U	0.00199		mg/Kg		01/26/26 13:03	01/31/26 09:38	1
Toluene	<0.00199	U	0.00199		mg/Kg		01/26/26 13:03	01/31/26 09:38	1
Ethylbenzene	<0.00199	U	0.00199		mg/Kg		01/26/26 13:03	01/31/26 09:38	1
m-Xylene & p-Xylene	<0.00398	U	0.00398		mg/Kg		01/26/26 13:03	01/31/26 09:38	1
o-Xylene	<0.00199	U	0.00199		mg/Kg		01/26/26 13:03	01/31/26 09:38	1
Xylenes, Total	<0.00398	U	0.00398		mg/Kg		01/26/26 13:03	01/31/26 09:38	1
Surrogate	%Recovery	Qualifier	Limits				Prepared	Analyzed	Dil Fac
4-Bromofluorobenzene (Surr)	97		70 - 130				01/26/26 13:03	01/31/26 09:38	1
1,4-Difluorobenzene (Surr)	115		70 - 130				01/26/26 13:03	01/31/26 09:38	1

Method: TAL SOP Total BTEX - Total BTEX Calculation

Analyte	Result	Qualifier	RL	MDL	Unit	D	Prepared	Analyzed	Dil Fac
Total BTEX	<0.00398	U	0.00398		mg/Kg			01/31/26 09:38	1

Method: SW846 8015 NM - Diesel Range Organics (DRO) (GC)

Analyte	Result	Qualifier	RL	MDL	Unit	D	Prepared	Analyzed	Dil Fac
Total TPH	<50.0	U	50.0		mg/Kg			01/30/26 18:38	1

Method: SW846 8015B NM - Diesel Range Organics (DRO) (GC)

Analyte	Result	Qualifier	RL	MDL	Unit	D	Prepared	Analyzed	Dil Fac
Gasoline Range Organics (GRO)-C6-C10	<50.0	U	50.0		mg/Kg		01/23/26 14:19	01/30/26 18:38	1
Diesel Range Organics (Over C10-C28)	<50.0	U	50.0		mg/Kg		01/23/26 14:19	01/30/26 18:38	1
Oil Range Organics (Over C28-C36)	<50.0	U	50.0		mg/Kg		01/23/26 14:19	01/30/26 18:38	1
Surrogate	%Recovery	Qualifier	Limits				Prepared	Analyzed	Dil Fac
1-Chlorooctane	97		70 - 130				01/23/26 14:19	01/30/26 18:38	1
o-Terphenyl	98		70 - 130				01/23/26 14:19	01/30/26 18:38	1

Method: EPA 300.0 - Anions, Ion Chromatography - Soluble

Analyte	Result	Qualifier	RL	MDL	Unit	D	Prepared	Analyzed	Dil Fac
Chloride	368		9.98		mg/Kg			01/27/26 16:53	1

Eurofins Midland

Client Sample Results

Client: Carmona Resources
Project/Site: Tomb Raider 1 CTB 3 (12.25.2026)

Job ID: 880-67423-1
SDG: 3098

Client Sample ID: CS - 5 (0.5')

Lab Sample ID: 880-67423-5

Date Collected: 01/23/26 00:00

Matrix: Solid

Date Received: 01/23/26 12:03

Method: SW846 8021B - Volatile Organic Compounds (GC)

Analyte	Result	Qualifier	RL	MDL	Unit	D	Prepared	Analyzed	Dil Fac
Benzene	<0.00198	U	0.00198		mg/Kg		01/26/26 13:03	01/31/26 09:58	1
Toluene	<0.00198	U	0.00198		mg/Kg		01/26/26 13:03	01/31/26 09:58	1
Ethylbenzene	<0.00198	U	0.00198		mg/Kg		01/26/26 13:03	01/31/26 09:58	1
m-Xylene & p-Xylene	<0.00396	U	0.00396		mg/Kg		01/26/26 13:03	01/31/26 09:58	1
o-Xylene	<0.00198	U	0.00198		mg/Kg		01/26/26 13:03	01/31/26 09:58	1
Xylenes, Total	<0.00396	U	0.00396		mg/Kg		01/26/26 13:03	01/31/26 09:58	1

Surrogate	%Recovery	Qualifier	Limits	Prepared	Analyzed	Dil Fac
4-Bromofluorobenzene (Surr)	109		70 - 130	01/26/26 13:03	01/31/26 09:58	1
1,4-Difluorobenzene (Surr)	124		70 - 130	01/26/26 13:03	01/31/26 09:58	1

Method: TAL SOP Total BTEX - Total BTEX Calculation

Analyte	Result	Qualifier	RL	MDL	Unit	D	Prepared	Analyzed	Dil Fac
Total BTEX	<0.00396	U	0.00396		mg/Kg			01/31/26 09:58	1

Method: SW846 8015 NM - Diesel Range Organics (DRO) (GC)

Analyte	Result	Qualifier	RL	MDL	Unit	D	Prepared	Analyzed	Dil Fac
Total TPH	<50.0	U	50.0		mg/Kg			01/30/26 18:57	1

Method: SW846 8015B NM - Diesel Range Organics (DRO) (GC)

Analyte	Result	Qualifier	RL	MDL	Unit	D	Prepared	Analyzed	Dil Fac
Gasoline Range Organics (GRO)-C6-C10	<50.0	U	50.0		mg/Kg		01/23/26 14:19	01/30/26 18:57	1
Diesel Range Organics (Over C10-C28)	<50.0	U	50.0		mg/Kg		01/23/26 14:19	01/30/26 18:57	1
Oil Range Organics (Over C28-C36)	<50.0	U	50.0		mg/Kg		01/23/26 14:19	01/30/26 18:57	1

Surrogate	%Recovery	Qualifier	Limits	Prepared	Analyzed	Dil Fac
1-Chlorooctane	100		70 - 130	01/23/26 14:19	01/30/26 18:57	1
o-Terphenyl	85		70 - 130	01/23/26 14:19	01/30/26 18:57	1

Method: EPA 300.0 - Anions, Ion Chromatography - Soluble

Analyte	Result	Qualifier	RL	MDL	Unit	D	Prepared	Analyzed	Dil Fac
Chloride	342		9.92		mg/Kg			01/27/26 16:58	1

Client Sample ID: CS - 6 (0.5')

Lab Sample ID: 880-67423-6

Date Collected: 01/23/26 00:00

Matrix: Solid

Date Received: 01/23/26 12:03

Method: SW846 8021B - Volatile Organic Compounds (GC)

Analyte	Result	Qualifier	RL	MDL	Unit	D	Prepared	Analyzed	Dil Fac
Benzene	<0.00200	U	0.00200		mg/Kg		01/26/26 13:03	01/31/26 10:19	1
Toluene	<0.00200	U	0.00200		mg/Kg		01/26/26 13:03	01/31/26 10:19	1
Ethylbenzene	<0.00200	U	0.00200		mg/Kg		01/26/26 13:03	01/31/26 10:19	1
m-Xylene & p-Xylene	<0.00399	U	0.00399		mg/Kg		01/26/26 13:03	01/31/26 10:19	1
o-Xylene	<0.00200	U	0.00200		mg/Kg		01/26/26 13:03	01/31/26 10:19	1
Xylenes, Total	<0.00399	U	0.00399		mg/Kg		01/26/26 13:03	01/31/26 10:19	1

Surrogate	%Recovery	Qualifier	Limits	Prepared	Analyzed	Dil Fac
4-Bromofluorobenzene (Surr)	105		70 - 130	01/26/26 13:03	01/31/26 10:19	1
1,4-Difluorobenzene (Surr)	119		70 - 130	01/26/26 13:03	01/31/26 10:19	1

Eurofins Midland

Client Sample Results

Client: Carmona Resources
 Project/Site: Tomb Raider 1 CTB 3 (12.25.2026)

Job ID: 880-67423-1
 SDG: 3098

Client Sample ID: CS - 6 (0.5')

Lab Sample ID: 880-67423-6

Date Collected: 01/23/26 00:00

Matrix: Solid

Date Received: 01/23/26 12:03

Method: TAL SOP Total BTEX - Total BTEX Calculation

Analyte	Result	Qualifier	RL	MDL	Unit	D	Prepared	Analyzed	Dil Fac
Total BTEX	<0.00399	U	0.00399		mg/Kg			01/31/26 10:19	1

Method: SW846 8015 NM - Diesel Range Organics (DRO) (GC)

Analyte	Result	Qualifier	RL	MDL	Unit	D	Prepared	Analyzed	Dil Fac
Total TPH	<49.9	U	49.9		mg/Kg			01/30/26 19:17	1

Method: SW846 8015B NM - Diesel Range Organics (DRO) (GC)

Analyte	Result	Qualifier	RL	MDL	Unit	D	Prepared	Analyzed	Dil Fac
Gasoline Range Organics (GRO)-C6-C10	<49.9	U	49.9		mg/Kg		01/23/26 14:19	01/30/26 19:17	1
Diesel Range Organics (Over C10-C28)	<49.9	U	49.9		mg/Kg		01/23/26 14:19	01/30/26 19:17	1
Oil Range Organics (Over C28-C36)	<49.9	U	49.9		mg/Kg		01/23/26 14:19	01/30/26 19:17	1

Surrogate	%Recovery	Qualifier	Limits	Prepared	Analyzed	Dil Fac
1-Chlorooctane	113		70 - 130	01/23/26 14:19	01/30/26 19:17	1
o-Terphenyl	115		70 - 130	01/23/26 14:19	01/30/26 19:17	1

Method: EPA 300.0 - Anions, Ion Chromatography - Soluble

Analyte	Result	Qualifier	RL	MDL	Unit	D	Prepared	Analyzed	Dil Fac
Chloride	254		10.0		mg/Kg			01/27/26 17:03	1

Client Sample ID: CS - 7 (0.5')

Lab Sample ID: 880-67423-7

Date Collected: 01/23/26 00:00

Matrix: Solid

Date Received: 01/23/26 12:03

Method: SW846 8021B - Volatile Organic Compounds (GC)

Analyte	Result	Qualifier	RL	MDL	Unit	D	Prepared	Analyzed	Dil Fac
Benzene	<0.00201	U	0.00201		mg/Kg		01/26/26 13:03	01/31/26 10:40	1
Toluene	<0.00201	U	0.00201		mg/Kg		01/26/26 13:03	01/31/26 10:40	1
Ethylbenzene	<0.00201	U	0.00201		mg/Kg		01/26/26 13:03	01/31/26 10:40	1
m-Xylene & p-Xylene	<0.00402	U	0.00402		mg/Kg		01/26/26 13:03	01/31/26 10:40	1
o-Xylene	<0.00201	U	0.00201		mg/Kg		01/26/26 13:03	01/31/26 10:40	1
Xylenes, Total	<0.00402	U	0.00402		mg/Kg		01/26/26 13:03	01/31/26 10:40	1

Surrogate	%Recovery	Qualifier	Limits	Prepared	Analyzed	Dil Fac
4-Bromofluorobenzene (Surr)	103		70 - 130	01/26/26 13:03	01/31/26 10:40	1
1,4-Difluorobenzene (Surr)	116		70 - 130	01/26/26 13:03	01/31/26 10:40	1

Method: TAL SOP Total BTEX - Total BTEX Calculation

Analyte	Result	Qualifier	RL	MDL	Unit	D	Prepared	Analyzed	Dil Fac
Total BTEX	<0.00402	U	0.00402		mg/Kg			01/31/26 10:40	1

Method: SW846 8015 NM - Diesel Range Organics (DRO) (GC)

Analyte	Result	Qualifier	RL	MDL	Unit	D	Prepared	Analyzed	Dil Fac
Total TPH	<50.0	U	50.0		mg/Kg			01/30/26 19:36	1

Method: SW846 8015B NM - Diesel Range Organics (DRO) (GC)

Analyte	Result	Qualifier	RL	MDL	Unit	D	Prepared	Analyzed	Dil Fac
Gasoline Range Organics (GRO)-C6-C10	<50.0	U	50.0		mg/Kg		01/23/26 14:19	01/30/26 19:36	1
Diesel Range Organics (Over C10-C28)	<50.0	U	50.0		mg/Kg		01/23/26 14:19	01/30/26 19:36	1

Eurofins Midland

Client Sample Results

Client: Carmona Resources
 Project/Site: Tomb Raider 1 CTB 3 (12.25.2026)

Job ID: 880-67423-1
 SDG: 3098

Client Sample ID: CS - 7 (0.5')

Lab Sample ID: 880-67423-7

Date Collected: 01/23/26 00:00

Matrix: Solid

Date Received: 01/23/26 12:03

Method: SW846 8015B NM - Diesel Range Organics (DRO) (GC) (Continued)

Analyte	Result	Qualifier	RL	MDL	Unit	D	Prepared	Analyzed	Dil Fac
Oil Range Organics (Over C28-C36)	<50.0	U	50.0		mg/Kg		01/23/26 14:19	01/30/26 19:36	1
Surrogate	%Recovery	Qualifier	Limits				Prepared	Analyzed	Dil Fac
1-Chlorooctane	92		70 - 130				01/23/26 14:19	01/30/26 19:36	1
o-Terphenyl	94		70 - 130				01/23/26 14:19	01/30/26 19:36	1

Method: EPA 300.0 - Anions, Ion Chromatography - Soluble

Analyte	Result	Qualifier	RL	MDL	Unit	D	Prepared	Analyzed	Dil Fac
Chloride	298		9.94		mg/Kg			01/27/26 17:18	1

Client Sample ID: CS - 8 (0.5')

Lab Sample ID: 880-67423-8

Date Collected: 01/23/26 00:00

Matrix: Solid

Date Received: 01/23/26 12:03

Method: SW846 8021B - Volatile Organic Compounds (GC)

Analyte	Result	Qualifier	RL	MDL	Unit	D	Prepared	Analyzed	Dil Fac
Benzene	<0.00202	U	0.00202		mg/Kg		01/26/26 13:03	01/31/26 11:00	1
Toluene	<0.00202	U	0.00202		mg/Kg		01/26/26 13:03	01/31/26 11:00	1
Ethylbenzene	<0.00202	U	0.00202		mg/Kg		01/26/26 13:03	01/31/26 11:00	1
m-Xylene & p-Xylene	<0.00404	U	0.00404		mg/Kg		01/26/26 13:03	01/31/26 11:00	1
o-Xylene	<0.00202	U	0.00202		mg/Kg		01/26/26 13:03	01/31/26 11:00	1
Xylenes, Total	<0.00404	U	0.00404		mg/Kg		01/26/26 13:03	01/31/26 11:00	1
Surrogate	%Recovery	Qualifier	Limits				Prepared	Analyzed	Dil Fac
4-Bromofluorobenzene (Surr)	103		70 - 130				01/26/26 13:03	01/31/26 11:00	1
1,4-Difluorobenzene (Surr)	116		70 - 130				01/26/26 13:03	01/31/26 11:00	1

Method: TAL SOP Total BTEX - Total BTEX Calculation

Analyte	Result	Qualifier	RL	MDL	Unit	D	Prepared	Analyzed	Dil Fac
Total BTEX	<0.00404	U	0.00404		mg/Kg			01/31/26 11:00	1

Method: SW846 8015 NM - Diesel Range Organics (DRO) (GC)

Analyte	Result	Qualifier	RL	MDL	Unit	D	Prepared	Analyzed	Dil Fac
Total TPH	<49.9	U	49.9		mg/Kg			01/30/26 19:54	1

Method: SW846 8015B NM - Diesel Range Organics (DRO) (GC)

Analyte	Result	Qualifier	RL	MDL	Unit	D	Prepared	Analyzed	Dil Fac
Gasoline Range Organics (GRO)-C6-C10	<49.9	U	49.9		mg/Kg		01/23/26 14:19	01/30/26 19:54	1
Diesel Range Organics (Over C10-C28)	<49.9	U	49.9		mg/Kg		01/23/26 14:19	01/30/26 19:54	1
Oil Range Organics (Over C28-C36)	<49.9	U	49.9		mg/Kg		01/23/26 14:19	01/30/26 19:54	1
Surrogate	%Recovery	Qualifier	Limits				Prepared	Analyzed	Dil Fac
1-Chlorooctane	109		70 - 130				01/23/26 14:19	01/30/26 19:54	1
o-Terphenyl	94		70 - 130				01/23/26 14:19	01/30/26 19:54	1

Method: EPA 300.0 - Anions, Ion Chromatography - Soluble

Analyte	Result	Qualifier	RL	MDL	Unit	D	Prepared	Analyzed	Dil Fac
Chloride	259		9.92		mg/Kg			01/27/26 17:22	1

Client Sample Results

Client: Carmona Resources
 Project/Site: Tomb Raider 1 CTB 3 (12.25.2026)

Job ID: 880-67423-1
 SDG: 3098

Client Sample ID: CS - 9 (0.5')

Lab Sample ID: 880-67423-9

Date Collected: 01/23/26 00:00

Matrix: Solid

Date Received: 01/23/26 12:03

Method: SW846 8021B - Volatile Organic Compounds (GC)

Analyte	Result	Qualifier	RL	MDL	Unit	D	Prepared	Analyzed	Dil Fac
Benzene	<0.00199	U	0.00199		mg/Kg		01/26/26 13:03	01/31/26 11:21	1
Toluene	<0.00199	U	0.00199		mg/Kg		01/26/26 13:03	01/31/26 11:21	1
Ethylbenzene	<0.00199	U	0.00199		mg/Kg		01/26/26 13:03	01/31/26 11:21	1
m-Xylene & p-Xylene	<0.00398	U	0.00398		mg/Kg		01/26/26 13:03	01/31/26 11:21	1
o-Xylene	<0.00199	U	0.00199		mg/Kg		01/26/26 13:03	01/31/26 11:21	1
Xylenes, Total	<0.00398	U	0.00398		mg/Kg		01/26/26 13:03	01/31/26 11:21	1

Surrogate	%Recovery	Qualifier	Limits	Prepared	Analyzed	Dil Fac
4-Bromofluorobenzene (Surr)	100		70 - 130	01/26/26 13:03	01/31/26 11:21	1
1,4-Difluorobenzene (Surr)	115		70 - 130	01/26/26 13:03	01/31/26 11:21	1

Method: TAL SOP Total BTEX - Total BTEX Calculation

Analyte	Result	Qualifier	RL	MDL	Unit	D	Prepared	Analyzed	Dil Fac
Total BTEX	<0.00398	U	0.00398		mg/Kg			01/31/26 11:21	1

Method: SW846 8015 NM - Diesel Range Organics (DRO) (GC)

Analyte	Result	Qualifier	RL	MDL	Unit	D	Prepared	Analyzed	Dil Fac
Total TPH	<50.0	U	50.0		mg/Kg			01/30/26 20:14	1

Method: SW846 8015B NM - Diesel Range Organics (DRO) (GC)

Analyte	Result	Qualifier	RL	MDL	Unit	D	Prepared	Analyzed	Dil Fac
Gasoline Range Organics (GRO)-C6-C10	<50.0	U	50.0		mg/Kg		01/23/26 14:19	01/30/26 20:14	1
Diesel Range Organics (Over C10-C28)	<50.0	U	50.0		mg/Kg		01/23/26 14:19	01/30/26 20:14	1
Oil Range Organics (Over C28-C36)	<50.0	U	50.0		mg/Kg		01/23/26 14:19	01/30/26 20:14	1

Surrogate	%Recovery	Qualifier	Limits	Prepared	Analyzed	Dil Fac
1-Chlorooctane	91		70 - 130	01/23/26 14:19	01/30/26 20:14	1
o-Terphenyl	82		70 - 130	01/23/26 14:19	01/30/26 20:14	1

Method: EPA 300.0 - Anions, Ion Chromatography - Soluble

Analyte	Result	Qualifier	RL	MDL	Unit	D	Prepared	Analyzed	Dil Fac
Chloride	263		10.1		mg/Kg			01/27/26 17:37	1

Client Sample ID: CS - 10 (0.5')

Lab Sample ID: 880-67423-10

Date Collected: 01/23/26 00:00

Matrix: Solid

Date Received: 01/23/26 12:03

Method: SW846 8021B - Volatile Organic Compounds (GC)

Analyte	Result	Qualifier	RL	MDL	Unit	D	Prepared	Analyzed	Dil Fac
Benzene	<0.00198	U	0.00198		mg/Kg		01/26/26 13:03	01/31/26 11:42	1
Toluene	<0.00198	U	0.00198		mg/Kg		01/26/26 13:03	01/31/26 11:42	1
Ethylbenzene	<0.00198	U	0.00198		mg/Kg		01/26/26 13:03	01/31/26 11:42	1
m-Xylene & p-Xylene	<0.00396	U	0.00396		mg/Kg		01/26/26 13:03	01/31/26 11:42	1
o-Xylene	<0.00198	U	0.00198		mg/Kg		01/26/26 13:03	01/31/26 11:42	1
Xylenes, Total	<0.00396	U	0.00396		mg/Kg		01/26/26 13:03	01/31/26 11:42	1

Surrogate	%Recovery	Qualifier	Limits	Prepared	Analyzed	Dil Fac
4-Bromofluorobenzene (Surr)	105		70 - 130	01/26/26 13:03	01/31/26 11:42	1
1,4-Difluorobenzene (Surr)	122		70 - 130	01/26/26 13:03	01/31/26 11:42	1

Eurofins Midland

Client Sample Results

Client: Carmona Resources
 Project/Site: Tomb Raider 1 CTB 3 (12.25.2026)

Job ID: 880-67423-1
 SDG: 3098

Client Sample ID: CS - 10 (0.5')

Lab Sample ID: 880-67423-10

Date Collected: 01/23/26 00:00

Matrix: Solid

Date Received: 01/23/26 12:03

Method: TAL SOP Total BTEX - Total BTEX Calculation

Analyte	Result	Qualifier	RL	MDL	Unit	D	Prepared	Analyzed	Dil Fac
Total BTEX	<0.00396	U	0.00396		mg/Kg			01/31/26 11:42	1

Method: SW846 8015 NM - Diesel Range Organics (DRO) (GC)

Analyte	Result	Qualifier	RL	MDL	Unit	D	Prepared	Analyzed	Dil Fac
Total TPH	<49.8	U	49.8		mg/Kg			01/30/26 20:34	1

Method: SW846 8015B NM - Diesel Range Organics (DRO) (GC)

Analyte	Result	Qualifier	RL	MDL	Unit	D	Prepared	Analyzed	Dil Fac
Gasoline Range Organics (GRO)-C6-C10	<49.8	U	49.8		mg/Kg		01/23/26 14:19	01/30/26 20:34	1
Diesel Range Organics (Over C10-C28)	<49.8	U	49.8		mg/Kg		01/23/26 14:19	01/30/26 20:34	1
Oil Range Organics (Over C28-C36)	<49.8	U	49.8		mg/Kg		01/23/26 14:19	01/30/26 20:34	1

Surrogate	%Recovery	Qualifier	Limits	Prepared	Analyzed	Dil Fac
1-Chlorooctane	103		70 - 130	01/23/26 14:19	01/30/26 20:34	1
o-Terphenyl	88		70 - 130	01/23/26 14:19	01/30/26 20:34	1

Method: EPA 300.0 - Anions, Ion Chromatography - Soluble

Analyte	Result	Qualifier	RL	MDL	Unit	D	Prepared	Analyzed	Dil Fac
Chloride	285		10.0		mg/Kg			01/27/26 17:42	1

Client Sample ID: CS - 11 (0.5')

Lab Sample ID: 880-67423-11

Date Collected: 01/23/26 00:00

Matrix: Solid

Date Received: 01/23/26 12:03

Method: SW846 8021B - Volatile Organic Compounds (GC)

Analyte	Result	Qualifier	RL	MDL	Unit	D	Prepared	Analyzed	Dil Fac
Benzene	<0.00200	U	0.00200		mg/Kg		01/26/26 13:03	01/31/26 13:04	1
Toluene	<0.00200	U	0.00200		mg/Kg		01/26/26 13:03	01/31/26 13:04	1
Ethylbenzene	<0.00200	U	0.00200		mg/Kg		01/26/26 13:03	01/31/26 13:04	1
m-Xylene & p-Xylene	<0.00400	U	0.00400		mg/Kg		01/26/26 13:03	01/31/26 13:04	1
o-Xylene	<0.00200	U	0.00200		mg/Kg		01/26/26 13:03	01/31/26 13:04	1
Xylenes, Total	<0.00400	U	0.00400		mg/Kg		01/26/26 13:03	01/31/26 13:04	1

Surrogate	%Recovery	Qualifier	Limits	Prepared	Analyzed	Dil Fac
4-Bromofluorobenzene (Surr)	99		70 - 130	01/26/26 13:03	01/31/26 13:04	1
1,4-Difluorobenzene (Surr)	116		70 - 130	01/26/26 13:03	01/31/26 13:04	1

Method: TAL SOP Total BTEX - Total BTEX Calculation

Analyte	Result	Qualifier	RL	MDL	Unit	D	Prepared	Analyzed	Dil Fac
Total BTEX	<0.00400	U	0.00400		mg/Kg			01/31/26 13:04	1

Method: SW846 8015 NM - Diesel Range Organics (DRO) (GC)

Analyte	Result	Qualifier	RL	MDL	Unit	D	Prepared	Analyzed	Dil Fac
Total TPH	<50.0	U	50.0		mg/Kg			01/30/26 20:53	1

Method: SW846 8015B NM - Diesel Range Organics (DRO) (GC)

Analyte	Result	Qualifier	RL	MDL	Unit	D	Prepared	Analyzed	Dil Fac
Gasoline Range Organics (GRO)-C6-C10	<50.0	U	50.0		mg/Kg		01/23/26 14:19	01/30/26 20:53	1
Diesel Range Organics (Over C10-C28)	<50.0	U	50.0		mg/Kg		01/23/26 14:19	01/30/26 20:53	1

Eurofins Midland

Client Sample Results

Client: Carmona Resources
Project/Site: Tomb Raider 1 CTB 3 (12.25.2026)

Job ID: 880-67423-1
SDG: 3098

Client Sample ID: CS - 11 (0.5')

Lab Sample ID: 880-67423-11

Date Collected: 01/23/26 00:00

Matrix: Solid

Date Received: 01/23/26 12:03

Method: SW846 8015B NM - Diesel Range Organics (DRO) (GC) (Continued)

Analyte	Result	Qualifier	RL	MDL	Unit	D	Prepared	Analyzed	Dil Fac
Oil Range Organics (Over C28-C36)	<50.0	U	50.0		mg/Kg		01/23/26 14:19	01/30/26 20:53	1
Surrogate	%Recovery	Qualifier	Limits				Prepared	Analyzed	Dil Fac
1-Chlorooctane	106		70 - 130				01/23/26 14:19	01/30/26 20:53	1
o-Terphenyl	91		70 - 130				01/23/26 14:19	01/30/26 20:53	1

Method: EPA 300.0 - Anions, Ion Chromatography - Soluble

Analyte	Result	Qualifier	RL	MDL	Unit	D	Prepared	Analyzed	Dil Fac
Chloride	489		10.1		mg/Kg			01/27/26 17:47	1

Client Sample ID: CS - 12 (0.5')

Lab Sample ID: 880-67423-12

Date Collected: 01/23/26 00:00

Matrix: Solid

Date Received: 01/23/26 12:03

Method: SW846 8021B - Volatile Organic Compounds (GC)

Analyte	Result	Qualifier	RL	MDL	Unit	D	Prepared	Analyzed	Dil Fac
Benzene	<0.00200	U	0.00200		mg/Kg		01/26/26 13:03	01/31/26 13:25	1
Toluene	<0.00200	U	0.00200		mg/Kg		01/26/26 13:03	01/31/26 13:25	1
Ethylbenzene	<0.00200	U	0.00200		mg/Kg		01/26/26 13:03	01/31/26 13:25	1
m-Xylene & p-Xylene	<0.00399	U	0.00399		mg/Kg		01/26/26 13:03	01/31/26 13:25	1
o-Xylene	<0.00200	U	0.00200		mg/Kg		01/26/26 13:03	01/31/26 13:25	1
Xylenes, Total	<0.00399	U	0.00399		mg/Kg		01/26/26 13:03	01/31/26 13:25	1
Surrogate	%Recovery	Qualifier	Limits				Prepared	Analyzed	Dil Fac
4-Bromofluorobenzene (Surr)	101		70 - 130				01/26/26 13:03	01/31/26 13:25	1
1,4-Difluorobenzene (Surr)	113		70 - 130				01/26/26 13:03	01/31/26 13:25	1

Method: TAL SOP Total BTEX - Total BTEX Calculation

Analyte	Result	Qualifier	RL	MDL	Unit	D	Prepared	Analyzed	Dil Fac
Total BTEX	<0.00399	U	0.00399		mg/Kg			01/31/26 13:25	1

Method: SW846 8015 NM - Diesel Range Organics (DRO) (GC)

Analyte	Result	Qualifier	RL	MDL	Unit	D	Prepared	Analyzed	Dil Fac
Total TPH	<50.1	U	50.1		mg/Kg			01/30/26 21:11	1

Method: SW846 8015B NM - Diesel Range Organics (DRO) (GC)

Analyte	Result	Qualifier	RL	MDL	Unit	D	Prepared	Analyzed	Dil Fac
Gasoline Range Organics (GRO)-C6-C10	<50.1	U	50.1		mg/Kg		01/23/26 14:19	01/30/26 21:11	1
Diesel Range Organics (Over C10-C28)	<50.1	U	50.1		mg/Kg		01/23/26 14:19	01/30/26 21:11	1
Oil Range Organics (Over C28-C36)	<50.1	U	50.1		mg/Kg		01/23/26 14:19	01/30/26 21:11	1
Surrogate	%Recovery	Qualifier	Limits				Prepared	Analyzed	Dil Fac
1-Chlorooctane	106		70 - 130				01/23/26 14:19	01/30/26 21:11	1
o-Terphenyl	90		70 - 130				01/23/26 14:19	01/30/26 21:11	1

Method: EPA 300.0 - Anions, Ion Chromatography - Soluble

Analyte	Result	Qualifier	RL	MDL	Unit	D	Prepared	Analyzed	Dil Fac
Chloride	168		9.96		mg/Kg			01/28/26 08:18	1

Eurofins Midland

Client Sample Results

Client: Carmona Resources
 Project/Site: Tomb Raider 1 CTB 3 (12.25.2026)

Job ID: 880-67423-1
 SDG: 3098

Client Sample ID: CS - 13 (0.5')

Lab Sample ID: 880-67423-13

Date Collected: 01/23/26 00:00

Matrix: Solid

Date Received: 01/23/26 12:03

Method: SW846 8021B - Volatile Organic Compounds (GC)

Analyte	Result	Qualifier	RL	MDL	Unit	D	Prepared	Analyzed	Dil Fac
Benzene	<0.00201	U	0.00201		mg/Kg		01/26/26 13:03	01/31/26 13:45	1
Toluene	<0.00201	U	0.00201		mg/Kg		01/26/26 13:03	01/31/26 13:45	1
Ethylbenzene	<0.00201	U	0.00201		mg/Kg		01/26/26 13:03	01/31/26 13:45	1
m-Xylene & p-Xylene	<0.00402	U	0.00402		mg/Kg		01/26/26 13:03	01/31/26 13:45	1
o-Xylene	<0.00201	U	0.00201		mg/Kg		01/26/26 13:03	01/31/26 13:45	1
Xylenes, Total	<0.00402	U	0.00402		mg/Kg		01/26/26 13:03	01/31/26 13:45	1

Surrogate	%Recovery	Qualifier	Limits	Prepared	Analyzed	Dil Fac
4-Bromofluorobenzene (Surr)	104		70 - 130	01/26/26 13:03	01/31/26 13:45	1
1,4-Difluorobenzene (Surr)	116		70 - 130	01/26/26 13:03	01/31/26 13:45	1

Method: TAL SOP Total BTEX - Total BTEX Calculation

Analyte	Result	Qualifier	RL	MDL	Unit	D	Prepared	Analyzed	Dil Fac
Total BTEX	<0.00402	U	0.00402		mg/Kg			01/31/26 13:45	1

Method: SW846 8015 NM - Diesel Range Organics (DRO) (GC)

Analyte	Result	Qualifier	RL	MDL	Unit	D	Prepared	Analyzed	Dil Fac
Total TPH	<50.4	U	50.4		mg/Kg			01/30/26 22:49	1

Method: SW846 8015B NM - Diesel Range Organics (DRO) (GC)

Analyte	Result	Qualifier	RL	MDL	Unit	D	Prepared	Analyzed	Dil Fac
Gasoline Range Organics (GRO)-C6-C10	<50.4	U	50.4		mg/Kg		01/23/26 14:23	01/30/26 22:49	1
Diesel Range Organics (Over C10-C28)	<50.4	U	50.4		mg/Kg		01/23/26 14:23	01/30/26 22:49	1
Oil Range Organics (Over C28-C36)	<50.4	U	50.4		mg/Kg		01/23/26 14:23	01/30/26 22:49	1

Surrogate	%Recovery	Qualifier	Limits	Prepared	Analyzed	Dil Fac
1-Chlorooctane	110		70 - 130	01/23/26 14:23	01/30/26 22:49	1
o-Terphenyl	92		70 - 130	01/23/26 14:23	01/30/26 22:49	1

Method: EPA 300.0 - Anions, Ion Chromatography - Soluble

Analyte	Result	Qualifier	RL	MDL	Unit	D	Prepared	Analyzed	Dil Fac
Chloride	184		9.98		mg/Kg			01/27/26 17:53	1

Client Sample ID: CS - 14 (0.5')

Lab Sample ID: 880-67423-14

Date Collected: 01/23/26 00:00

Matrix: Solid

Date Received: 01/23/26 12:03

Method: SW846 8021B - Volatile Organic Compounds (GC)

Analyte	Result	Qualifier	RL	MDL	Unit	D	Prepared	Analyzed	Dil Fac
Benzene	<0.00202	U	0.00202		mg/Kg		01/26/26 13:03	01/31/26 14:06	1
Toluene	<0.00202	U	0.00202		mg/Kg		01/26/26 13:03	01/31/26 14:06	1
Ethylbenzene	<0.00202	U	0.00202		mg/Kg		01/26/26 13:03	01/31/26 14:06	1
m-Xylene & p-Xylene	<0.00404	U	0.00404		mg/Kg		01/26/26 13:03	01/31/26 14:06	1
o-Xylene	<0.00202	U	0.00202		mg/Kg		01/26/26 13:03	01/31/26 14:06	1
Xylenes, Total	<0.00404	U	0.00404		mg/Kg		01/26/26 13:03	01/31/26 14:06	1

Surrogate	%Recovery	Qualifier	Limits	Prepared	Analyzed	Dil Fac
4-Bromofluorobenzene (Surr)	107		70 - 130	01/26/26 13:03	01/31/26 14:06	1
1,4-Difluorobenzene (Surr)	117		70 - 130	01/26/26 13:03	01/31/26 14:06	1

Eurofins Midland

Client Sample Results

Client: Carmona Resources
 Project/Site: Tomb Raider 1 CTB 3 (12.25.2026)

Job ID: 880-67423-1
 SDG: 3098

Client Sample ID: CS - 14 (0.5')

Lab Sample ID: 880-67423-14

Date Collected: 01/23/26 00:00

Matrix: Solid

Date Received: 01/23/26 12:03

Method: TAL SOP Total BTEX - Total BTEX Calculation

Analyte	Result	Qualifier	RL	MDL	Unit	D	Prepared	Analyzed	Dil Fac
Total BTEX	<0.00404	U	0.00404		mg/Kg			01/31/26 14:06	1

Method: SW846 8015 NM - Diesel Range Organics (DRO) (GC)

Analyte	Result	Qualifier	RL	MDL	Unit	D	Prepared	Analyzed	Dil Fac
Total TPH	<50.1	U	50.1		mg/Kg			01/30/26 23:46	1

Method: SW846 8015B NM - Diesel Range Organics (DRO) (GC)

Analyte	Result	Qualifier	RL	MDL	Unit	D	Prepared	Analyzed	Dil Fac
Gasoline Range Organics (GRO)-C6-C10	<50.1	U	50.1		mg/Kg		01/23/26 14:23	01/30/26 23:46	1
Diesel Range Organics (Over C10-C28)	<50.1	U	50.1		mg/Kg		01/23/26 14:23	01/30/26 23:46	1
Oil Range Organics (Over C28-C36)	<50.1	U	50.1		mg/Kg		01/23/26 14:23	01/30/26 23:46	1
Surrogate	%Recovery	Qualifier	Limits				Prepared	Analyzed	Dil Fac
1-Chlorooctane	103		70 - 130				01/23/26 14:23	01/30/26 23:46	1
o-Terphenyl	102		70 - 130				01/23/26 14:23	01/30/26 23:46	1

Method: EPA 300.0 - Anions, Ion Chromatography - Soluble

Analyte	Result	Qualifier	RL	MDL	Unit	D	Prepared	Analyzed	Dil Fac
Chloride	175		10.0		mg/Kg			01/27/26 17:58	1

Client Sample ID: CS - 15 (0.5')

Lab Sample ID: 880-67423-15

Date Collected: 01/23/26 00:00

Matrix: Solid

Date Received: 01/23/26 12:03

Method: SW846 8021B - Volatile Organic Compounds (GC)

Analyte	Result	Qualifier	RL	MDL	Unit	D	Prepared	Analyzed	Dil Fac
Benzene	<0.00199	U	0.00199		mg/Kg		01/26/26 13:03	01/31/26 14:27	1
Toluene	<0.00199	U	0.00199		mg/Kg		01/26/26 13:03	01/31/26 14:27	1
Ethylbenzene	<0.00199	U	0.00199		mg/Kg		01/26/26 13:03	01/31/26 14:27	1
m-Xylene & p-Xylene	<0.00398	U	0.00398		mg/Kg		01/26/26 13:03	01/31/26 14:27	1
o-Xylene	<0.00199	U	0.00199		mg/Kg		01/26/26 13:03	01/31/26 14:27	1
Xylenes, Total	<0.00398	U	0.00398		mg/Kg		01/26/26 13:03	01/31/26 14:27	1
Surrogate	%Recovery	Qualifier	Limits				Prepared	Analyzed	Dil Fac
4-Bromofluorobenzene (Surr)	104		70 - 130				01/26/26 13:03	01/31/26 14:27	1
1,4-Difluorobenzene (Surr)	116		70 - 130				01/26/26 13:03	01/31/26 14:27	1

Method: TAL SOP Total BTEX - Total BTEX Calculation

Analyte	Result	Qualifier	RL	MDL	Unit	D	Prepared	Analyzed	Dil Fac
Total BTEX	<0.00398	U	0.00398		mg/Kg			01/31/26 14:27	1

Method: SW846 8015 NM - Diesel Range Organics (DRO) (GC)

Analyte	Result	Qualifier	RL	MDL	Unit	D	Prepared	Analyzed	Dil Fac
Total TPH	<50.0	U	50.0		mg/Kg			01/31/26 00:06	1

Method: SW846 8015B NM - Diesel Range Organics (DRO) (GC)

Analyte	Result	Qualifier	RL	MDL	Unit	D	Prepared	Analyzed	Dil Fac
Gasoline Range Organics (GRO)-C6-C10	<50.0	U	50.0		mg/Kg		01/23/26 14:23	01/31/26 00:06	1
Diesel Range Organics (Over C10-C28)	<50.0	U	50.0		mg/Kg		01/23/26 14:23	01/31/26 00:06	1

Eurofins Midland

Client Sample Results

Client: Carmona Resources
 Project/Site: Tomb Raider 1 CTB 3 (12.25.2026)

Job ID: 880-67423-1
 SDG: 3098

Client Sample ID: CS - 15 (0.5')

Lab Sample ID: 880-67423-15

Date Collected: 01/23/26 00:00

Matrix: Solid

Date Received: 01/23/26 12:03

Method: SW846 8015B NM - Diesel Range Organics (DRO) (GC) (Continued)

Analyte	Result	Qualifier	RL	MDL	Unit	D	Prepared	Analyzed	Dil Fac
Oil Range Organics (Over C28-C36)	<50.0	U	50.0		mg/Kg		01/23/26 14:23	01/31/26 00:06	1
Surrogate	%Recovery	Qualifier	Limits				Prepared	Analyzed	Dil Fac
1-Chlorooctane	98		70 - 130				01/23/26 14:23	01/31/26 00:06	1
o-Terphenyl	83		70 - 130				01/23/26 14:23	01/31/26 00:06	1

Method: EPA 300.0 - Anions, Ion Chromatography - Soluble

Analyte	Result	Qualifier	RL	MDL	Unit	D	Prepared	Analyzed	Dil Fac
Chloride	185		10.1		mg/Kg			01/27/26 18:03	1

Client Sample ID: CS - 16 (0.5')

Lab Sample ID: 880-67423-16

Date Collected: 01/23/26 00:00

Matrix: Solid

Date Received: 01/23/26 12:03

Method: SW846 8021B - Volatile Organic Compounds (GC)

Analyte	Result	Qualifier	RL	MDL	Unit	D	Prepared	Analyzed	Dil Fac
Benzene	<0.00198	U	0.00198		mg/Kg		01/26/26 13:03	01/31/26 14:48	1
Toluene	<0.00198	U	0.00198		mg/Kg		01/26/26 13:03	01/31/26 14:48	1
Ethylbenzene	<0.00198	U	0.00198		mg/Kg		01/26/26 13:03	01/31/26 14:48	1
m-Xylene & p-Xylene	<0.00396	U	0.00396		mg/Kg		01/26/26 13:03	01/31/26 14:48	1
o-Xylene	<0.00198	U	0.00198		mg/Kg		01/26/26 13:03	01/31/26 14:48	1
Xylenes, Total	<0.00396	U	0.00396		mg/Kg		01/26/26 13:03	01/31/26 14:48	1
Surrogate	%Recovery	Qualifier	Limits				Prepared	Analyzed	Dil Fac
4-Bromofluorobenzene (Surr)	102		70 - 130				01/26/26 13:03	01/31/26 14:48	1
1,4-Difluorobenzene (Surr)	108		70 - 130				01/26/26 13:03	01/31/26 14:48	1

Method: TAL SOP Total BTEX - Total BTEX Calculation

Analyte	Result	Qualifier	RL	MDL	Unit	D	Prepared	Analyzed	Dil Fac
Total BTEX	<0.00396	U	0.00396		mg/Kg			01/31/26 14:48	1

Method: SW846 8015 NM - Diesel Range Organics (DRO) (GC)

Analyte	Result	Qualifier	RL	MDL	Unit	D	Prepared	Analyzed	Dil Fac
Total TPH	<50.2	U	50.2		mg/Kg			01/31/26 00:25	1

Method: SW846 8015B NM - Diesel Range Organics (DRO) (GC)

Analyte	Result	Qualifier	RL	MDL	Unit	D	Prepared	Analyzed	Dil Fac
Gasoline Range Organics (GRO)-C6-C10	<50.2	U	50.2		mg/Kg		01/23/26 14:23	01/31/26 00:25	1
Diesel Range Organics (Over C10-C28)	<50.2	U	50.2		mg/Kg		01/23/26 14:23	01/31/26 00:25	1
Oil Range Organics (Over C28-C36)	<50.2	U	50.2		mg/Kg		01/23/26 14:23	01/31/26 00:25	1
Surrogate	%Recovery	Qualifier	Limits				Prepared	Analyzed	Dil Fac
1-Chlorooctane	95		70 - 130				01/23/26 14:23	01/31/26 00:25	1
o-Terphenyl	85		70 - 130				01/23/26 14:23	01/31/26 00:25	1

Method: EPA 300.0 - Anions, Ion Chromatography - Soluble

Analyte	Result	Qualifier	RL	MDL	Unit	D	Prepared	Analyzed	Dil Fac
Chloride	230		9.90		mg/Kg			01/27/26 18:45	1

Eurofins Midland

Client Sample Results

Client: Carmona Resources
 Project/Site: Tomb Raider 1 CTB 3 (12.25.2026)

Job ID: 880-67423-1
 SDG: 3098

Client Sample ID: CS - 17 (0.5')

Lab Sample ID: 880-67423-17

Date Collected: 01/23/26 00:00

Matrix: Solid

Date Received: 01/23/26 12:03

Method: SW846 8021B - Volatile Organic Compounds (GC)

Analyte	Result	Qualifier	RL	MDL	Unit	D	Prepared	Analyzed	Dil Fac
Benzene	<0.00200	U	0.00200		mg/Kg		01/26/26 13:03	01/31/26 15:08	1
Toluene	<0.00200	U	0.00200		mg/Kg		01/26/26 13:03	01/31/26 15:08	1
Ethylbenzene	<0.00200	U	0.00200		mg/Kg		01/26/26 13:03	01/31/26 15:08	1
m-Xylene & p-Xylene	<0.00399	U	0.00399		mg/Kg		01/26/26 13:03	01/31/26 15:08	1
o-Xylene	<0.00200	U	0.00200		mg/Kg		01/26/26 13:03	01/31/26 15:08	1
Xylenes, Total	<0.00399	U	0.00399		mg/Kg		01/26/26 13:03	01/31/26 15:08	1

Surrogate	%Recovery	Qualifier	Limits	Prepared	Analyzed	Dil Fac
4-Bromofluorobenzene (Surr)	108		70 - 130	01/26/26 13:03	01/31/26 15:08	1
1,4-Difluorobenzene (Surr)	119		70 - 130	01/26/26 13:03	01/31/26 15:08	1

Method: TAL SOP Total BTEX - Total BTEX Calculation

Analyte	Result	Qualifier	RL	MDL	Unit	D	Prepared	Analyzed	Dil Fac
Total BTEX	<0.00399	U	0.00399		mg/Kg			01/31/26 15:08	1

Method: SW846 8015 NM - Diesel Range Organics (DRO) (GC)

Analyte	Result	Qualifier	RL	MDL	Unit	D	Prepared	Analyzed	Dil Fac
Total TPH	<50.0	U	50.0		mg/Kg			01/31/26 00:44	1

Method: SW846 8015B NM - Diesel Range Organics (DRO) (GC)

Analyte	Result	Qualifier	RL	MDL	Unit	D	Prepared	Analyzed	Dil Fac
Gasoline Range Organics (GRO)-C6-C10	<50.0	U	50.0		mg/Kg		01/23/26 14:23	01/31/26 00:44	1
Diesel Range Organics (Over C10-C28)	<50.0	U	50.0		mg/Kg		01/23/26 14:23	01/31/26 00:44	1
Oil Range Organics (Over C28-C36)	<50.0	U	50.0		mg/Kg		01/23/26 14:23	01/31/26 00:44	1

Surrogate	%Recovery	Qualifier	Limits	Prepared	Analyzed	Dil Fac
1-Chlorooctane	98		70 - 130	01/23/26 14:23	01/31/26 00:44	1
o-Terphenyl	81		70 - 130	01/23/26 14:23	01/31/26 00:44	1

Method: EPA 300.0 - Anions, Ion Chromatography - Soluble

Analyte	Result	Qualifier	RL	MDL	Unit	D	Prepared	Analyzed	Dil Fac
Chloride	190		10.0		mg/Kg			01/27/26 19:06	1

Client Sample ID: CS - 18 (0.5')

Lab Sample ID: 880-67423-18

Date Collected: 01/23/26 00:00

Matrix: Solid

Date Received: 01/23/26 12:03

Method: SW846 8021B - Volatile Organic Compounds (GC)

Analyte	Result	Qualifier	RL	MDL	Unit	D	Prepared	Analyzed	Dil Fac
Benzene	<0.00201	U	0.00201		mg/Kg		01/26/26 13:03	01/31/26 15:29	1
Toluene	<0.00201	U	0.00201		mg/Kg		01/26/26 13:03	01/31/26 15:29	1
Ethylbenzene	<0.00201	U	0.00201		mg/Kg		01/26/26 13:03	01/31/26 15:29	1
m-Xylene & p-Xylene	<0.00402	U	0.00402		mg/Kg		01/26/26 13:03	01/31/26 15:29	1
o-Xylene	<0.00201	U	0.00201		mg/Kg		01/26/26 13:03	01/31/26 15:29	1
Xylenes, Total	<0.00402	U	0.00402		mg/Kg		01/26/26 13:03	01/31/26 15:29	1

Surrogate	%Recovery	Qualifier	Limits	Prepared	Analyzed	Dil Fac
4-Bromofluorobenzene (Surr)	106		70 - 130	01/26/26 13:03	01/31/26 15:29	1
1,4-Difluorobenzene (Surr)	116		70 - 130	01/26/26 13:03	01/31/26 15:29	1

Eurofins Midland

Client Sample Results

Client: Carmona Resources
 Project/Site: Tomb Raider 1 CTB 3 (12.25.2026)

Job ID: 880-67423-1
 SDG: 3098

Client Sample ID: CS - 18 (0.5')

Lab Sample ID: 880-67423-18

Date Collected: 01/23/26 00:00

Matrix: Solid

Date Received: 01/23/26 12:03

Method: TAL SOP Total BTEX - Total BTEX Calculation

Analyte	Result	Qualifier	RL	MDL	Unit	D	Prepared	Analyzed	Dil Fac
Total BTEX	<0.00402	U	0.00402		mg/Kg			01/31/26 15:29	1

Method: SW846 8015 NM - Diesel Range Organics (DRO) (GC)

Analyte	Result	Qualifier	RL	MDL	Unit	D	Prepared	Analyzed	Dil Fac
Total TPH	<49.9	U	49.9		mg/Kg			01/31/26 01:04	1

Method: SW846 8015B NM - Diesel Range Organics (DRO) (GC)

Analyte	Result	Qualifier	RL	MDL	Unit	D	Prepared	Analyzed	Dil Fac
Gasoline Range Organics (GRO)-C6-C10	<49.9	U	49.9		mg/Kg		01/23/26 14:23	01/31/26 01:04	1
Diesel Range Organics (Over C10-C28)	<49.9	U	49.9		mg/Kg		01/23/26 14:23	01/31/26 01:04	1
Oil Range Organics (Over C28-C36)	<49.9	U	49.9		mg/Kg		01/23/26 14:23	01/31/26 01:04	1
Surrogate	%Recovery	Qualifier	Limits				Prepared	Analyzed	Dil Fac
1-Chlorooctane	99		70 - 130				01/23/26 14:23	01/31/26 01:04	1
o-Terphenyl	83		70 - 130				01/23/26 14:23	01/31/26 01:04	1

Method: EPA 300.0 - Anions, Ion Chromatography - Soluble

Analyte	Result	Qualifier	RL	MDL	Unit	D	Prepared	Analyzed	Dil Fac
Chloride	4450		50.5		mg/Kg			01/27/26 19:13	5

Client Sample ID: CS - 19 (0.5')

Lab Sample ID: 880-67423-19

Date Collected: 01/23/26 00:00

Matrix: Solid

Date Received: 01/23/26 12:03

Method: SW846 8021B - Volatile Organic Compounds (GC)

Analyte	Result	Qualifier	RL	MDL	Unit	D	Prepared	Analyzed	Dil Fac
Benzene	<0.00202	U	0.00202		mg/Kg		01/26/26 13:03	01/31/26 15:50	1
Toluene	<0.00202	U	0.00202		mg/Kg		01/26/26 13:03	01/31/26 15:50	1
Ethylbenzene	<0.00202	U	0.00202		mg/Kg		01/26/26 13:03	01/31/26 15:50	1
m-Xylene & p-Xylene	<0.00404	U	0.00404		mg/Kg		01/26/26 13:03	01/31/26 15:50	1
o-Xylene	<0.00202	U	0.00202		mg/Kg		01/26/26 13:03	01/31/26 15:50	1
Xylenes, Total	<0.00404	U	0.00404		mg/Kg		01/26/26 13:03	01/31/26 15:50	1
Surrogate	%Recovery	Qualifier	Limits				Prepared	Analyzed	Dil Fac
4-Bromofluorobenzene (Surr)	109		70 - 130				01/26/26 13:03	01/31/26 15:50	1
1,4-Difluorobenzene (Surr)	119		70 - 130				01/26/26 13:03	01/31/26 15:50	1

Method: TAL SOP Total BTEX - Total BTEX Calculation

Analyte	Result	Qualifier	RL	MDL	Unit	D	Prepared	Analyzed	Dil Fac
Total BTEX	<0.00404	U	0.00404		mg/Kg			01/31/26 15:50	1

Method: SW846 8015 NM - Diesel Range Organics (DRO) (GC)

Analyte	Result	Qualifier	RL	MDL	Unit	D	Prepared	Analyzed	Dil Fac
Total TPH	<49.9	U	49.9		mg/Kg			01/31/26 01:24	1

Method: SW846 8015B NM - Diesel Range Organics (DRO) (GC)

Analyte	Result	Qualifier	RL	MDL	Unit	D	Prepared	Analyzed	Dil Fac
Gasoline Range Organics (GRO)-C6-C10	<49.9	U	49.9		mg/Kg		01/23/26 14:23	01/31/26 01:24	1
Diesel Range Organics (Over C10-C28)	<49.9	U	49.9		mg/Kg		01/23/26 14:23	01/31/26 01:24	1

Eurofins Midland

Client Sample Results

Client: Carmona Resources
 Project/Site: Tomb Raider 1 CTB 3 (12.25.2026)

Job ID: 880-67423-1
 SDG: 3098

Client Sample ID: CS - 19 (0.5')

Lab Sample ID: 880-67423-19

Date Collected: 01/23/26 00:00

Matrix: Solid

Date Received: 01/23/26 12:03

Method: SW846 8015B NM - Diesel Range Organics (DRO) (GC) (Continued)

Analyte	Result	Qualifier	RL	MDL	Unit	D	Prepared	Analyzed	Dil Fac
Oil Range Organics (Over C28-C36)	<49.9	U	49.9		mg/Kg		01/23/26 14:23	01/31/26 01:24	1
Surrogate	%Recovery	Qualifier	Limits				Prepared	Analyzed	Dil Fac
1-Chlorooctane	105		70 - 130				01/23/26 14:23	01/31/26 01:24	1
o-Terphenyl	102		70 - 130				01/23/26 14:23	01/31/26 01:24	1

Method: EPA 300.0 - Anions, Ion Chromatography - Soluble

Analyte	Result	Qualifier	RL	MDL	Unit	D	Prepared	Analyzed	Dil Fac
Chloride	4280		99.4		mg/Kg			01/27/26 19:20	10

Client Sample ID: CS - 20 (0.5')

Lab Sample ID: 880-67423-20

Date Collected: 01/23/26 00:00

Matrix: Solid

Date Received: 01/23/26 12:03

Method: SW846 8021B - Volatile Organic Compounds (GC)

Analyte	Result	Qualifier	RL	MDL	Unit	D	Prepared	Analyzed	Dil Fac
Benzene	<0.00199	U	0.00199		mg/Kg		01/26/26 13:03	01/31/26 16:11	1
Toluene	<0.00199	U	0.00199		mg/Kg		01/26/26 13:03	01/31/26 16:11	1
Ethylbenzene	<0.00199	U	0.00199		mg/Kg		01/26/26 13:03	01/31/26 16:11	1
m-Xylene & p-Xylene	<0.00398	U	0.00398		mg/Kg		01/26/26 13:03	01/31/26 16:11	1
o-Xylene	<0.00199	U	0.00199		mg/Kg		01/26/26 13:03	01/31/26 16:11	1
Xylenes, Total	<0.00398	U	0.00398		mg/Kg		01/26/26 13:03	01/31/26 16:11	1
Surrogate	%Recovery	Qualifier	Limits				Prepared	Analyzed	Dil Fac
4-Bromofluorobenzene (Surr)	105		70 - 130				01/26/26 13:03	01/31/26 16:11	1
1,4-Difluorobenzene (Surr)	114		70 - 130				01/26/26 13:03	01/31/26 16:11	1

Method: TAL SOP Total BTEX - Total BTEX Calculation

Analyte	Result	Qualifier	RL	MDL	Unit	D	Prepared	Analyzed	Dil Fac
Total BTEX	<0.00398	U	0.00398		mg/Kg			01/31/26 16:11	1

Method: SW846 8015 NM - Diesel Range Organics (DRO) (GC)

Analyte	Result	Qualifier	RL	MDL	Unit	D	Prepared	Analyzed	Dil Fac
Total TPH	<50.0	U	50.0		mg/Kg			01/31/26 01:44	1

Method: SW846 8015B NM - Diesel Range Organics (DRO) (GC)

Analyte	Result	Qualifier	RL	MDL	Unit	D	Prepared	Analyzed	Dil Fac
Gasoline Range Organics (GRO)-C6-C10	<50.0	U	50.0		mg/Kg		01/23/26 14:23	01/31/26 01:44	1
Diesel Range Organics (Over C10-C28)	<50.0	U	50.0		mg/Kg		01/23/26 14:23	01/31/26 01:44	1
Oil Range Organics (Over C28-C36)	<50.0	U	50.0		mg/Kg		01/23/26 14:23	01/31/26 01:44	1
Surrogate	%Recovery	Qualifier	Limits				Prepared	Analyzed	Dil Fac
1-Chlorooctane	99		70 - 130				01/23/26 14:23	01/31/26 01:44	1
o-Terphenyl	101		70 - 130				01/23/26 14:23	01/31/26 01:44	1

Method: EPA 300.0 - Anions, Ion Chromatography - Soluble

Analyte	Result	Qualifier	RL	MDL	Unit	D	Prepared	Analyzed	Dil Fac
Chloride	3680		49.6		mg/Kg			01/27/26 19:27	5

Eurofins Midland

Client Sample Results

Client: Carmona Resources
 Project/Site: Tomb Raider 1 CTB 3 (12.25.2026)

Job ID: 880-67423-1
 SDG: 3098

Client Sample ID: CS - 21 (0.5')

Lab Sample ID: 880-67423-21

Date Collected: 01/23/26 00:00

Matrix: Solid

Date Received: 01/23/26 12:03

Method: SW846 8021B - Volatile Organic Compounds (GC)

Analyte	Result	Qualifier	RL	MDL	Unit	D	Prepared	Analyzed	Dil Fac
Benzene	<0.00200	U	0.00200		mg/Kg		01/26/26 13:07	01/31/26 12:53	1
Toluene	<0.00200	U	0.00200		mg/Kg		01/26/26 13:07	01/31/26 12:53	1
Ethylbenzene	<0.00200	U F1	0.00200		mg/Kg		01/26/26 13:07	01/31/26 12:53	1
m-Xylene & p-Xylene	<0.00399	U	0.00399		mg/Kg		01/26/26 13:07	01/31/26 12:53	1
o-Xylene	<0.00200	U	0.00200		mg/Kg		01/26/26 13:07	01/31/26 12:53	1
Xylenes, Total	<0.00399	U	0.00399		mg/Kg		01/26/26 13:07	01/31/26 12:53	1

Surrogate	%Recovery	Qualifier	Limits	Prepared	Analyzed	Dil Fac
4-Bromofluorobenzene (Surr)	80		70 - 130	01/26/26 13:07	01/31/26 12:53	1
1,4-Difluorobenzene (Surr)	89		70 - 130	01/26/26 13:07	01/31/26 12:53	1

Method: TAL SOP Total BTEX - Total BTEX Calculation

Analyte	Result	Qualifier	RL	MDL	Unit	D	Prepared	Analyzed	Dil Fac
Total BTEX	<0.00399	U	0.00399		mg/Kg			01/31/26 12:53	1

Method: SW846 8015 NM - Diesel Range Organics (DRO) (GC)

Analyte	Result	Qualifier	RL	MDL	Unit	D	Prepared	Analyzed	Dil Fac
Total TPH	<49.8	U	49.8		mg/Kg			01/31/26 02:03	1

Method: SW846 8015B NM - Diesel Range Organics (DRO) (GC)

Analyte	Result	Qualifier	RL	MDL	Unit	D	Prepared	Analyzed	Dil Fac
Gasoline Range Organics (GRO)-C6-C10	<49.8	U	49.8		mg/Kg		01/23/26 14:23	01/31/26 02:03	1
Diesel Range Organics (Over C10-C28)	<49.8	U	49.8		mg/Kg		01/23/26 14:23	01/31/26 02:03	1
Oil Range Organics (Over C28-C36)	<49.8	U	49.8		mg/Kg		01/23/26 14:23	01/31/26 02:03	1

Surrogate	%Recovery	Qualifier	Limits	Prepared	Analyzed	Dil Fac
1-Chlorooctane	109		70 - 130	01/23/26 14:23	01/31/26 02:03	1
o-Terphenyl	90		70 - 130	01/23/26 14:23	01/31/26 02:03	1

Method: EPA 300.0 - Anions, Ion Chromatography - Soluble

Analyte	Result	Qualifier	RL	MDL	Unit	D	Prepared	Analyzed	Dil Fac
Chloride	4880		49.9		mg/Kg			01/27/26 19:48	5

Client Sample ID: CS - 22 (0.5')

Lab Sample ID: 880-67423-22

Date Collected: 01/23/26 00:00

Matrix: Solid

Date Received: 01/23/26 12:03

Method: SW846 8021B - Volatile Organic Compounds (GC)

Analyte	Result	Qualifier	RL	MDL	Unit	D	Prepared	Analyzed	Dil Fac
Benzene	<0.00201	U	0.00201		mg/Kg		01/26/26 13:07	01/31/26 13:13	1
Toluene	<0.00201	U	0.00201		mg/Kg		01/26/26 13:07	01/31/26 13:13	1
Ethylbenzene	<0.00201	U	0.00201		mg/Kg		01/26/26 13:07	01/31/26 13:13	1
m-Xylene & p-Xylene	<0.00402	U	0.00402		mg/Kg		01/26/26 13:07	01/31/26 13:13	1
o-Xylene	<0.00201	U	0.00201		mg/Kg		01/26/26 13:07	01/31/26 13:13	1
Xylenes, Total	<0.00402	U	0.00402		mg/Kg		01/26/26 13:07	01/31/26 13:13	1

Surrogate	%Recovery	Qualifier	Limits	Prepared	Analyzed	Dil Fac
4-Bromofluorobenzene (Surr)	94		70 - 130	01/26/26 13:07	01/31/26 13:13	1
1,4-Difluorobenzene (Surr)	108		70 - 130	01/26/26 13:07	01/31/26 13:13	1

Eurofins Midland

Client Sample Results

Client: Carmona Resources
 Project/Site: Tomb Raider 1 CTB 3 (12.25.2026)

Job ID: 880-67423-1
 SDG: 3098

Client Sample ID: CS - 22 (0.5')

Lab Sample ID: 880-67423-22

Date Collected: 01/23/26 00:00

Matrix: Solid

Date Received: 01/23/26 12:03

Method: TAL SOP Total BTEX - Total BTEX Calculation

Analyte	Result	Qualifier	RL	MDL	Unit	D	Prepared	Analyzed	Dil Fac
Total BTEX	<0.00402	U	0.00402		mg/Kg			01/31/26 13:13	1

Method: SW846 8015 NM - Diesel Range Organics (DRO) (GC)

Analyte	Result	Qualifier	RL	MDL	Unit	D	Prepared	Analyzed	Dil Fac
Total TPH	<50.1	U	50.1		mg/Kg			01/31/26 02:22	1

Method: SW846 8015B NM - Diesel Range Organics (DRO) (GC)

Analyte	Result	Qualifier	RL	MDL	Unit	D	Prepared	Analyzed	Dil Fac
Gasoline Range Organics (GRO)-C6-C10	<50.1	U	50.1		mg/Kg		01/23/26 14:23	01/31/26 02:22	1
Diesel Range Organics (Over C10-C28)	<50.1	U	50.1		mg/Kg		01/23/26 14:23	01/31/26 02:22	1
Oil Range Organics (Over C28-C36)	<50.1	U	50.1		mg/Kg		01/23/26 14:23	01/31/26 02:22	1

Surrogate	%Recovery	Qualifier	Limits	Prepared	Analyzed	Dil Fac
1-Chlorooctane	109		70 - 130	01/23/26 14:23	01/31/26 02:22	1
o-Terphenyl	89		70 - 130	01/23/26 14:23	01/31/26 02:22	1

Method: EPA 300.0 - Anions, Ion Chromatography - Soluble

Analyte	Result	Qualifier	RL	MDL	Unit	D	Prepared	Analyzed	Dil Fac
Chloride	4310		50.4		mg/Kg			01/27/26 19:55	5

Client Sample ID: CS - 23 (0.5')

Lab Sample ID: 880-67423-23

Date Collected: 01/23/26 00:00

Matrix: Solid

Date Received: 01/23/26 12:03

Method: SW846 8021B - Volatile Organic Compounds (GC)

Analyte	Result	Qualifier	RL	MDL	Unit	D	Prepared	Analyzed	Dil Fac
Benzene	<0.00202	U	0.00202		mg/Kg		01/26/26 13:07	01/31/26 13:33	1
Toluene	<0.00202	U	0.00202		mg/Kg		01/26/26 13:07	01/31/26 13:33	1
Ethylbenzene	<0.00202	U	0.00202		mg/Kg		01/26/26 13:07	01/31/26 13:33	1
m-Xylene & p-Xylene	<0.00404	U	0.00404		mg/Kg		01/26/26 13:07	01/31/26 13:33	1
o-Xylene	<0.00202	U	0.00202		mg/Kg		01/26/26 13:07	01/31/26 13:33	1
Xylenes, Total	<0.00404	U	0.00404		mg/Kg		01/26/26 13:07	01/31/26 13:33	1

Surrogate	%Recovery	Qualifier	Limits	Prepared	Analyzed	Dil Fac
4-Bromofluorobenzene (Surr)	115		70 - 130	01/26/26 13:07	01/31/26 13:33	1
1,4-Difluorobenzene (Surr)	107		70 - 130	01/26/26 13:07	01/31/26 13:33	1

Method: TAL SOP Total BTEX - Total BTEX Calculation

Analyte	Result	Qualifier	RL	MDL	Unit	D	Prepared	Analyzed	Dil Fac
Total BTEX	<0.00404	U	0.00404		mg/Kg			01/31/26 13:33	1

Method: SW846 8015 NM - Diesel Range Organics (DRO) (GC)

Analyte	Result	Qualifier	RL	MDL	Unit	D	Prepared	Analyzed	Dil Fac
Total TPH	<50.0	U	50.0		mg/Kg			01/31/26 02:59	1

Method: SW846 8015B NM - Diesel Range Organics (DRO) (GC)

Analyte	Result	Qualifier	RL	MDL	Unit	D	Prepared	Analyzed	Dil Fac
Gasoline Range Organics (GRO)-C6-C10	<50.0	U	50.0		mg/Kg		01/23/26 14:23	01/31/26 02:59	1
Diesel Range Organics (Over C10-C28)	<50.0	U	50.0		mg/Kg		01/23/26 14:23	01/31/26 02:59	1

Eurofins Midland

Client Sample Results

Client: Carmona Resources
 Project/Site: Tomb Raider 1 CTB 3 (12.25.2026)

Job ID: 880-67423-1
 SDG: 3098

Client Sample ID: CS - 23 (0.5')

Lab Sample ID: 880-67423-23

Date Collected: 01/23/26 00:00

Matrix: Solid

Date Received: 01/23/26 12:03

Method: SW846 8015B NM - Diesel Range Organics (DRO) (GC) (Continued)

Analyte	Result	Qualifier	RL	MDL	Unit	D	Prepared	Analyzed	Dil Fac
Oil Range Organics (Over C28-C36)	<50.0	U	50.0		mg/Kg		01/23/26 14:23	01/31/26 02:59	1
Surrogate	%Recovery	Qualifier	Limits				Prepared	Analyzed	Dil Fac
1-Chlorooctane	88		70 - 130				01/23/26 14:23	01/31/26 02:59	1
o-Terphenyl	98		70 - 130				01/23/26 14:23	01/31/26 02:59	1

Method: EPA 300.0 - Anions, Ion Chromatography - Soluble

Analyte	Result	Qualifier	RL	MDL	Unit	D	Prepared	Analyzed	Dil Fac
Chloride	3670		50.5		mg/Kg			01/27/26 20:03	5

Client Sample ID: CS - 24 (0.5')

Lab Sample ID: 880-67423-24

Date Collected: 01/23/26 00:00

Matrix: Solid

Date Received: 01/23/26 12:03

Method: SW846 8021B - Volatile Organic Compounds (GC)

Analyte	Result	Qualifier	RL	MDL	Unit	D	Prepared	Analyzed	Dil Fac
Benzene	<0.00199	U	0.00199		mg/Kg		01/26/26 13:07	01/31/26 13:54	1
Toluene	<0.00199	U	0.00199		mg/Kg		01/26/26 13:07	01/31/26 13:54	1
Ethylbenzene	<0.00199	U	0.00199		mg/Kg		01/26/26 13:07	01/31/26 13:54	1
m-Xylene & p-Xylene	<0.00398	U	0.00398		mg/Kg		01/26/26 13:07	01/31/26 13:54	1
o-Xylene	<0.00199	U	0.00199		mg/Kg		01/26/26 13:07	01/31/26 13:54	1
Xylenes, Total	<0.00398	U	0.00398		mg/Kg		01/26/26 13:07	01/31/26 13:54	1
Surrogate	%Recovery	Qualifier	Limits				Prepared	Analyzed	Dil Fac
4-Bromofluorobenzene (Surr)	115		70 - 130				01/26/26 13:07	01/31/26 13:54	1
1,4-Difluorobenzene (Surr)	103		70 - 130				01/26/26 13:07	01/31/26 13:54	1

Method: TAL SOP Total BTEX - Total BTEX Calculation

Analyte	Result	Qualifier	RL	MDL	Unit	D	Prepared	Analyzed	Dil Fac
Total BTEX	<0.00398	U	0.00398		mg/Kg			01/31/26 13:54	1

Method: SW846 8015 NM - Diesel Range Organics (DRO) (GC)

Analyte	Result	Qualifier	RL	MDL	Unit	D	Prepared	Analyzed	Dil Fac
Total TPH	<49.9	U	49.9		mg/Kg			01/31/26 03:19	1

Method: SW846 8015B NM - Diesel Range Organics (DRO) (GC)

Analyte	Result	Qualifier	RL	MDL	Unit	D	Prepared	Analyzed	Dil Fac
Gasoline Range Organics (GRO)-C6-C10	<49.9	U	49.9		mg/Kg		01/23/26 14:23	01/31/26 03:19	1
Diesel Range Organics (Over C10-C28)	<49.9	U	49.9		mg/Kg		01/23/26 14:23	01/31/26 03:19	1
Oil Range Organics (Over C28-C36)	<49.9	U	49.9		mg/Kg		01/23/26 14:23	01/31/26 03:19	1
Surrogate	%Recovery	Qualifier	Limits				Prepared	Analyzed	Dil Fac
1-Chlorooctane	102		70 - 130				01/23/26 14:23	01/31/26 03:19	1
o-Terphenyl	87		70 - 130				01/23/26 14:23	01/31/26 03:19	1

Method: EPA 300.0 - Anions, Ion Chromatography - Soluble

Analyte	Result	Qualifier	RL	MDL	Unit	D	Prepared	Analyzed	Dil Fac
Chloride	3990		49.7		mg/Kg			01/27/26 20:09	5

Client Sample Results

Client: Carmona Resources
 Project/Site: Tomb Raider 1 CTB 3 (12.25.2026)

Job ID: 880-67423-1
 SDG: 3098

Client Sample ID: CS - 25 (0.5')

Lab Sample ID: 880-67423-25

Date Collected: 01/23/26 00:00

Matrix: Solid

Date Received: 01/23/26 12:03

Method: SW846 8021B - Volatile Organic Compounds (GC)

Analyte	Result	Qualifier	RL	MDL	Unit	D	Prepared	Analyzed	Dil Fac
Benzene	<0.00198	U	0.00198		mg/Kg		01/26/26 13:07	01/31/26 14:14	1
Toluene	<0.00198	U	0.00198		mg/Kg		01/26/26 13:07	01/31/26 14:14	1
Ethylbenzene	<0.00198	U	0.00198		mg/Kg		01/26/26 13:07	01/31/26 14:14	1
m-Xylene & p-Xylene	<0.00396	U	0.00396		mg/Kg		01/26/26 13:07	01/31/26 14:14	1
o-Xylene	<0.00198	U	0.00198		mg/Kg		01/26/26 13:07	01/31/26 14:14	1
Xylenes, Total	<0.00396	U	0.00396		mg/Kg		01/26/26 13:07	01/31/26 14:14	1

Surrogate	%Recovery	Qualifier	Limits	Prepared	Analyzed	Dil Fac
4-Bromofluorobenzene (Surr)	119		70 - 130	01/26/26 13:07	01/31/26 14:14	1
1,4-Difluorobenzene (Surr)	107		70 - 130	01/26/26 13:07	01/31/26 14:14	1

Method: TAL SOP Total BTEX - Total BTEX Calculation

Analyte	Result	Qualifier	RL	MDL	Unit	D	Prepared	Analyzed	Dil Fac
Total BTEX	<0.00396	U	0.00396		mg/Kg			01/31/26 14:14	1

Method: SW846 8015 NM - Diesel Range Organics (DRO) (GC)

Analyte	Result	Qualifier	RL	MDL	Unit	D	Prepared	Analyzed	Dil Fac
Total TPH	<49.9	U	49.9		mg/Kg			01/31/26 03:39	1

Method: SW846 8015B NM - Diesel Range Organics (DRO) (GC)

Analyte	Result	Qualifier	RL	MDL	Unit	D	Prepared	Analyzed	Dil Fac
Gasoline Range Organics (GRO)-C6-C10	<49.9	U	49.9		mg/Kg		01/23/26 14:23	01/31/26 03:39	1
Diesel Range Organics (Over C10-C28)	<49.9	U	49.9		mg/Kg		01/23/26 14:23	01/31/26 03:39	1
Oil Range Organics (Over C28-C36)	<49.9	U	49.9		mg/Kg		01/23/26 14:23	01/31/26 03:39	1

Surrogate	%Recovery	Qualifier	Limits	Prepared	Analyzed	Dil Fac
1-Chlorooctane	88		70 - 130	01/23/26 14:23	01/31/26 03:39	1
o-Terphenyl	101		70 - 130	01/23/26 14:23	01/31/26 03:39	1

Method: EPA 300.0 - Anions, Ion Chromatography - Soluble

Analyte	Result	Qualifier	RL	MDL	Unit	D	Prepared	Analyzed	Dil Fac
Chloride	4120		49.6		mg/Kg			01/27/26 20:17	5

Client Sample ID: CS - 26 (0.5')

Lab Sample ID: 880-67423-26

Date Collected: 01/23/26 00:00

Matrix: Solid

Date Received: 01/23/26 12:03

Method: SW846 8021B - Volatile Organic Compounds (GC)

Analyte	Result	Qualifier	RL	MDL	Unit	D	Prepared	Analyzed	Dil Fac
Benzene	<0.00200	U	0.00200		mg/Kg		01/26/26 13:07	01/31/26 14:35	1
Toluene	<0.00200	U	0.00200		mg/Kg		01/26/26 13:07	01/31/26 14:35	1
Ethylbenzene	<0.00200	U	0.00200		mg/Kg		01/26/26 13:07	01/31/26 14:35	1
m-Xylene & p-Xylene	<0.00399	U	0.00399		mg/Kg		01/26/26 13:07	01/31/26 14:35	1
o-Xylene	<0.00200	U	0.00200		mg/Kg		01/26/26 13:07	01/31/26 14:35	1
Xylenes, Total	<0.00399	U	0.00399		mg/Kg		01/26/26 13:07	01/31/26 14:35	1

Surrogate	%Recovery	Qualifier	Limits	Prepared	Analyzed	Dil Fac
4-Bromofluorobenzene (Surr)	112		70 - 130	01/26/26 13:07	01/31/26 14:35	1
1,4-Difluorobenzene (Surr)	93		70 - 130	01/26/26 13:07	01/31/26 14:35	1

Eurofins Midland

Client Sample Results

Client: Carmona Resources
 Project/Site: Tomb Raider 1 CTB 3 (12.25.2026)

Job ID: 880-67423-1
 SDG: 3098

Client Sample ID: CS - 26 (0.5')

Lab Sample ID: 880-67423-26

Date Collected: 01/23/26 00:00

Matrix: Solid

Date Received: 01/23/26 12:03

Method: TAL SOP Total BTEX - Total BTEX Calculation

Analyte	Result	Qualifier	RL	MDL	Unit	D	Prepared	Analyzed	Dil Fac
Total BTEX	<0.00399	U	0.00399		mg/Kg			01/31/26 14:35	1

Method: SW846 8015 NM - Diesel Range Organics (DRO) (GC)

Analyte	Result	Qualifier	RL	MDL	Unit	D	Prepared	Analyzed	Dil Fac
Total TPH	<50.0	U	50.0		mg/Kg			01/31/26 03:59	1

Method: SW846 8015B NM - Diesel Range Organics (DRO) (GC)

Analyte	Result	Qualifier	RL	MDL	Unit	D	Prepared	Analyzed	Dil Fac
Gasoline Range Organics (GRO)-C6-C10	<50.0	U	50.0		mg/Kg		01/23/26 14:23	01/31/26 03:59	1
Diesel Range Organics (Over C10-C28)	<50.0	U	50.0		mg/Kg		01/23/26 14:23	01/31/26 03:59	1
Oil Range Organics (Over C28-C36)	<50.0	U	50.0		mg/Kg		01/23/26 14:23	01/31/26 03:59	1
Surrogate	%Recovery	Qualifier	Limits				Prepared	Analyzed	Dil Fac
1-Chlorooctane	86		70 - 130				01/23/26 14:23	01/31/26 03:59	1
o-Terphenyl	98		70 - 130				01/23/26 14:23	01/31/26 03:59	1

Method: EPA 300.0 - Anions, Ion Chromatography - Soluble

Analyte	Result	Qualifier	RL	MDL	Unit	D	Prepared	Analyzed	Dil Fac
Chloride	4030	F1	49.9		mg/Kg			01/27/26 20:24	5

Client Sample ID: CS - 27 (0.5')

Lab Sample ID: 880-67423-27

Date Collected: 01/23/26 00:00

Matrix: Solid

Date Received: 01/23/26 12:03

Method: SW846 8021B - Volatile Organic Compounds (GC)

Analyte	Result	Qualifier	RL	MDL	Unit	D	Prepared	Analyzed	Dil Fac
Benzene	<0.00201	U	0.00201		mg/Kg		01/26/26 13:07	01/31/26 14:55	1
Toluene	<0.00201	U	0.00201		mg/Kg		01/26/26 13:07	01/31/26 14:55	1
Ethylbenzene	<0.00201	U	0.00201		mg/Kg		01/26/26 13:07	01/31/26 14:55	1
m-Xylene & p-Xylene	<0.00402	U	0.00402		mg/Kg		01/26/26 13:07	01/31/26 14:55	1
o-Xylene	<0.00201	U	0.00201		mg/Kg		01/26/26 13:07	01/31/26 14:55	1
Xylenes, Total	<0.00402	U	0.00402		mg/Kg		01/26/26 13:07	01/31/26 14:55	1
Surrogate	%Recovery	Qualifier	Limits				Prepared	Analyzed	Dil Fac
4-Bromofluorobenzene (Surr)	127		70 - 130				01/26/26 13:07	01/31/26 14:55	1
1,4-Difluorobenzene (Surr)	103		70 - 130				01/26/26 13:07	01/31/26 14:55	1

Method: TAL SOP Total BTEX - Total BTEX Calculation

Analyte	Result	Qualifier	RL	MDL	Unit	D	Prepared	Analyzed	Dil Fac
Total BTEX	<0.00402	U	0.00402		mg/Kg			01/31/26 14:55	1

Method: SW846 8015 NM - Diesel Range Organics (DRO) (GC)

Analyte	Result	Qualifier	RL	MDL	Unit	D	Prepared	Analyzed	Dil Fac
Total TPH	<49.8	U	49.8		mg/Kg			01/31/26 04:19	1

Method: SW846 8015B NM - Diesel Range Organics (DRO) (GC)

Analyte	Result	Qualifier	RL	MDL	Unit	D	Prepared	Analyzed	Dil Fac
Gasoline Range Organics (GRO)-C6-C10	<49.8	U	49.8		mg/Kg		01/23/26 14:23	01/31/26 04:19	1
Diesel Range Organics (Over C10-C28)	<49.8	U	49.8		mg/Kg		01/23/26 14:23	01/31/26 04:19	1

Eurofins Midland

Client Sample Results

Client: Carmona Resources
 Project/Site: Tomb Raider 1 CTB 3 (12.25.2026)

Job ID: 880-67423-1
 SDG: 3098

Client Sample ID: CS - 27 (0.5')

Lab Sample ID: 880-67423-27

Date Collected: 01/23/26 00:00

Matrix: Solid

Date Received: 01/23/26 12:03

Method: SW846 8015B NM - Diesel Range Organics (DRO) (GC) (Continued)

Analyte	Result	Qualifier	RL	MDL	Unit	D	Prepared	Analyzed	Dil Fac
Oil Range Organics (Over C28-C36)	<49.8	U	49.8		mg/Kg		01/23/26 14:23	01/31/26 04:19	1
Surrogate	%Recovery	Qualifier	Limits				Prepared	Analyzed	Dil Fac
1-Chlorooctane	92		70 - 130				01/23/26 14:23	01/31/26 04:19	1
o-Terphenyl	94		70 - 130				01/23/26 14:23	01/31/26 04:19	1

Method: EPA 300.0 - Anions, Ion Chromatography - Soluble

Analyte	Result	Qualifier	RL	MDL	Unit	D	Prepared	Analyzed	Dil Fac
Chloride	109		9.92		mg/Kg			01/27/26 20:45	1

Client Sample ID: CS - 28 (0.5')

Lab Sample ID: 880-67423-28

Date Collected: 01/23/26 00:00

Matrix: Solid

Date Received: 01/23/26 12:03

Method: SW846 8021B - Volatile Organic Compounds (GC)

Analyte	Result	Qualifier	RL	MDL	Unit	D	Prepared	Analyzed	Dil Fac
Benzene	<0.00201	U	0.00201		mg/Kg		01/26/26 13:07	01/31/26 15:16	1
Toluene	<0.00201	U	0.00201		mg/Kg		01/26/26 13:07	01/31/26 15:16	1
Ethylbenzene	<0.00201	U	0.00201		mg/Kg		01/26/26 13:07	01/31/26 15:16	1
m-Xylene & p-Xylene	<0.00402	U	0.00402		mg/Kg		01/26/26 13:07	01/31/26 15:16	1
o-Xylene	<0.00201	U	0.00201		mg/Kg		01/26/26 13:07	01/31/26 15:16	1
Xylenes, Total	<0.00402	U	0.00402		mg/Kg		01/26/26 13:07	01/31/26 15:16	1
Surrogate	%Recovery	Qualifier	Limits				Prepared	Analyzed	Dil Fac
4-Bromofluorobenzene (Surr)	113		70 - 130				01/26/26 13:07	01/31/26 15:16	1
1,4-Difluorobenzene (Surr)	106		70 - 130				01/26/26 13:07	01/31/26 15:16	1

Method: TAL SOP Total BTEX - Total BTEX Calculation

Analyte	Result	Qualifier	RL	MDL	Unit	D	Prepared	Analyzed	Dil Fac
Total BTEX	<0.00402	U	0.00402		mg/Kg			01/31/26 15:16	1

Method: SW846 8015 NM - Diesel Range Organics (DRO) (GC)

Analyte	Result	Qualifier	RL	MDL	Unit	D	Prepared	Analyzed	Dil Fac
Total TPH	<49.9	U	49.9		mg/Kg			01/31/26 04:39	1

Method: SW846 8015B NM - Diesel Range Organics (DRO) (GC)

Analyte	Result	Qualifier	RL	MDL	Unit	D	Prepared	Analyzed	Dil Fac
Gasoline Range Organics (GRO)-C6-C10	<49.9	U	49.9		mg/Kg		01/23/26 14:23	01/31/26 04:39	1
Diesel Range Organics (Over C10-C28)	<49.9	U	49.9		mg/Kg		01/23/26 14:23	01/31/26 04:39	1
Oil Range Organics (Over C28-C36)	<49.9	U	49.9		mg/Kg		01/23/26 14:23	01/31/26 04:39	1
Surrogate	%Recovery	Qualifier	Limits				Prepared	Analyzed	Dil Fac
1-Chlorooctane	101		70 - 130				01/23/26 14:23	01/31/26 04:39	1
o-Terphenyl	102		70 - 130				01/23/26 14:23	01/31/26 04:39	1

Method: EPA 300.0 - Anions, Ion Chromatography - Soluble

Analyte	Result	Qualifier	RL	MDL	Unit	D	Prepared	Analyzed	Dil Fac
Chloride	5160		100		mg/Kg			01/27/26 20:52	10

Client Sample Results

Client: Carmona Resources
 Project/Site: Tomb Raider 1 CTB 3 (12.25.2026)

Job ID: 880-67423-1
 SDG: 3098

Client Sample ID: CS - 29 (0.5')

Lab Sample ID: 880-67423-29

Date Collected: 01/23/26 00:00

Matrix: Solid

Date Received: 01/23/26 12:03

Method: SW846 8021B - Volatile Organic Compounds (GC)

Analyte	Result	Qualifier	RL	MDL	Unit	D	Prepared	Analyzed	Dil Fac
Benzene	<0.00200	U	0.00200		mg/Kg		01/26/26 13:07	01/31/26 15:36	1
Toluene	<0.00200	U	0.00200		mg/Kg		01/26/26 13:07	01/31/26 15:36	1
Ethylbenzene	<0.00200	U	0.00200		mg/Kg		01/26/26 13:07	01/31/26 15:36	1
m-Xylene & p-Xylene	<0.00401	U	0.00401		mg/Kg		01/26/26 13:07	01/31/26 15:36	1
o-Xylene	<0.00200	U	0.00200		mg/Kg		01/26/26 13:07	01/31/26 15:36	1
Xylenes, Total	<0.00401	U	0.00401		mg/Kg		01/26/26 13:07	01/31/26 15:36	1

Surrogate	%Recovery	Qualifier	Limits	Prepared	Analyzed	Dil Fac
4-Bromofluorobenzene (Surr)	107		70 - 130	01/26/26 13:07	01/31/26 15:36	1
1,4-Difluorobenzene (Surr)	98		70 - 130	01/26/26 13:07	01/31/26 15:36	1

Method: TAL SOP Total BTEX - Total BTEX Calculation

Analyte	Result	Qualifier	RL	MDL	Unit	D	Prepared	Analyzed	Dil Fac
Total BTEX	<0.00401	U	0.00401		mg/Kg			01/31/26 15:36	1

Method: SW846 8015 NM - Diesel Range Organics (DRO) (GC)

Analyte	Result	Qualifier	RL	MDL	Unit	D	Prepared	Analyzed	Dil Fac
Total TPH	<50.0	U	50.0		mg/Kg			01/31/26 04:59	1

Method: SW846 8015B NM - Diesel Range Organics (DRO) (GC)

Analyte	Result	Qualifier	RL	MDL	Unit	D	Prepared	Analyzed	Dil Fac
Gasoline Range Organics (GRO)-C6-C10	<50.0	U	50.0		mg/Kg		01/23/26 14:23	01/31/26 04:59	1
Diesel Range Organics (Over C10-C28)	<50.0	U	50.0		mg/Kg		01/23/26 14:23	01/31/26 04:59	1
Oil Range Organics (Over C28-C36)	<50.0	U	50.0		mg/Kg		01/23/26 14:23	01/31/26 04:59	1

Surrogate	%Recovery	Qualifier	Limits	Prepared	Analyzed	Dil Fac
1-Chlorooctane	98		70 - 130	01/23/26 14:23	01/31/26 04:59	1
o-Terphenyl	91		70 - 130	01/23/26 14:23	01/31/26 04:59	1

Method: EPA 300.0 - Anions, Ion Chromatography - Soluble

Analyte	Result	Qualifier	RL	MDL	Unit	D	Prepared	Analyzed	Dil Fac
Chloride	4440		99.4		mg/Kg			01/27/26 21:13	10

Client Sample ID: CS - 30 (0.5')

Lab Sample ID: 880-67423-30

Date Collected: 01/23/26 00:00

Matrix: Solid

Date Received: 01/23/26 12:03

Method: SW846 8021B - Volatile Organic Compounds (GC)

Analyte	Result	Qualifier	RL	MDL	Unit	D	Prepared	Analyzed	Dil Fac
Benzene	<0.00199	U	0.00199		mg/Kg		01/26/26 13:07	01/31/26 15:56	1
Toluene	<0.00199	U	0.00199		mg/Kg		01/26/26 13:07	01/31/26 15:56	1
Ethylbenzene	<0.00199	U	0.00199		mg/Kg		01/26/26 13:07	01/31/26 15:56	1
m-Xylene & p-Xylene	<0.00398	U	0.00398		mg/Kg		01/26/26 13:07	01/31/26 15:56	1
o-Xylene	<0.00199	U	0.00199		mg/Kg		01/26/26 13:07	01/31/26 15:56	1
Xylenes, Total	<0.00398	U	0.00398		mg/Kg		01/26/26 13:07	01/31/26 15:56	1

Surrogate	%Recovery	Qualifier	Limits	Prepared	Analyzed	Dil Fac
4-Bromofluorobenzene (Surr)	137	S1+	70 - 130	01/26/26 13:07	01/31/26 15:56	1
1,4-Difluorobenzene (Surr)	120		70 - 130	01/26/26 13:07	01/31/26 15:56	1

Eurofins Midland

Client Sample Results

Client: Carmona Resources
 Project/Site: Tomb Raider 1 CTB 3 (12.25.2026)

Job ID: 880-67423-1
 SDG: 3098

Client Sample ID: CS - 30 (0.5')

Lab Sample ID: 880-67423-30

Date Collected: 01/23/26 00:00

Matrix: Solid

Date Received: 01/23/26 12:03

Method: TAL SOP Total BTEX - Total BTEX Calculation

Analyte	Result	Qualifier	RL	MDL	Unit	D	Prepared	Analyzed	Dil Fac
Total BTEX	<0.00398	U	0.00398		mg/Kg			01/31/26 15:56	1

Method: SW846 8015 NM - Diesel Range Organics (DRO) (GC)

Analyte	Result	Qualifier	RL	MDL	Unit	D	Prepared	Analyzed	Dil Fac
Total TPH	<49.8	U	49.8		mg/Kg			01/31/26 05:18	1

Method: SW846 8015B NM - Diesel Range Organics (DRO) (GC)

Analyte	Result	Qualifier	RL	MDL	Unit	D	Prepared	Analyzed	Dil Fac
Gasoline Range Organics (GRO)-C6-C10	<49.8	U	49.8		mg/Kg		01/23/26 14:23	01/31/26 05:18	1
Diesel Range Organics (Over C10-C28)	<49.8	U	49.8		mg/Kg		01/23/26 14:23	01/31/26 05:18	1
Oil Range Organics (Over C28-C36)	<49.8	U	49.8		mg/Kg		01/23/26 14:23	01/31/26 05:18	1

Surrogate	%Recovery	Qualifier	Limits	Prepared	Analyzed	Dil Fac
1-Chlorooctane	94		70 - 130	01/23/26 14:23	01/31/26 05:18	1
o-Terphenyl	89		70 - 130	01/23/26 14:23	01/31/26 05:18	1

Method: EPA 300.0 - Anions, Ion Chromatography - Soluble

Analyte	Result	Qualifier	RL	MDL	Unit	D	Prepared	Analyzed	Dil Fac
Chloride	3910		50.0		mg/Kg			01/27/26 21:20	5

Client Sample ID: CS - 31 (0.5')

Lab Sample ID: 880-67423-31

Date Collected: 01/23/26 00:00

Matrix: Solid

Date Received: 01/23/26 12:03

Method: SW846 8021B - Volatile Organic Compounds (GC)

Analyte	Result	Qualifier	RL	MDL	Unit	D	Prepared	Analyzed	Dil Fac
Benzene	<0.00198	U	0.00198		mg/Kg		01/26/26 13:07	01/31/26 17:47	1
Toluene	<0.00198	U	0.00198		mg/Kg		01/26/26 13:07	01/31/26 17:47	1
Ethylbenzene	<0.00198	U	0.00198		mg/Kg		01/26/26 13:07	01/31/26 17:47	1
m-Xylene & p-Xylene	<0.00396	U	0.00396		mg/Kg		01/26/26 13:07	01/31/26 17:47	1
o-Xylene	<0.00198	U	0.00198		mg/Kg		01/26/26 13:07	01/31/26 17:47	1
Xylenes, Total	<0.00396	U	0.00396		mg/Kg		01/26/26 13:07	01/31/26 17:47	1

Surrogate	%Recovery	Qualifier	Limits	Prepared	Analyzed	Dil Fac
4-Bromofluorobenzene (Surr)	107		70 - 130	01/26/26 13:07	01/31/26 17:47	1
1,4-Difluorobenzene (Surr)	100		70 - 130	01/26/26 13:07	01/31/26 17:47	1

Method: TAL SOP Total BTEX - Total BTEX Calculation

Analyte	Result	Qualifier	RL	MDL	Unit	D	Prepared	Analyzed	Dil Fac
Total BTEX	<0.00396	U	0.00396		mg/Kg			01/31/26 17:47	1

Method: SW846 8015 NM - Diesel Range Organics (DRO) (GC)

Analyte	Result	Qualifier	RL	MDL	Unit	D	Prepared	Analyzed	Dil Fac
Total TPH	<50.0	U	50.0		mg/Kg			01/31/26 05:36	1

Method: SW846 8015B NM - Diesel Range Organics (DRO) (GC)

Analyte	Result	Qualifier	RL	MDL	Unit	D	Prepared	Analyzed	Dil Fac
Gasoline Range Organics (GRO)-C6-C10	<50.0	U	50.0		mg/Kg		01/23/26 14:23	01/31/26 05:36	1
Diesel Range Organics (Over C10-C28)	<50.0	U	50.0		mg/Kg		01/23/26 14:23	01/31/26 05:36	1

Eurofins Midland

Client Sample Results

Client: Carmona Resources
 Project/Site: Tomb Raider 1 CTB 3 (12.25.2026)

Job ID: 880-67423-1
 SDG: 3098

Client Sample ID: CS - 31 (0.5')

Lab Sample ID: 880-67423-31

Date Collected: 01/23/26 00:00

Matrix: Solid

Date Received: 01/23/26 12:03

Method: SW846 8015B NM - Diesel Range Organics (DRO) (GC) (Continued)

Analyte	Result	Qualifier	RL	MDL	Unit	D	Prepared	Analyzed	Dil Fac
Oil Range Organics (Over C28-C36)	<50.0	U	50.0		mg/Kg		01/23/26 14:23	01/31/26 05:36	1
Surrogate	%Recovery	Qualifier	Limits				Prepared	Analyzed	Dil Fac
1-Chlorooctane	103		70 - 130				01/23/26 14:23	01/31/26 05:36	1
o-Terphenyl	96		70 - 130				01/23/26 14:23	01/31/26 05:36	1

Method: EPA 300.0 - Anions, Ion Chromatography - Soluble

Analyte	Result	Qualifier	RL	MDL	Unit	D	Prepared	Analyzed	Dil Fac
Chloride	158		10.0		mg/Kg			01/27/26 21:27	1

Client Sample ID: CS - 32 (0.5')

Lab Sample ID: 880-67423-32

Date Collected: 01/23/26 00:00

Matrix: Solid

Date Received: 01/23/26 12:03

Method: SW846 8021B - Volatile Organic Compounds (GC)

Analyte	Result	Qualifier	RL	MDL	Unit	D	Prepared	Analyzed	Dil Fac
Benzene	<0.00200	U	0.00200		mg/Kg		01/26/26 13:07	01/31/26 18:07	1
Toluene	<0.00200	U	0.00200		mg/Kg		01/26/26 13:07	01/31/26 18:07	1
Ethylbenzene	<0.00200	U	0.00200		mg/Kg		01/26/26 13:07	01/31/26 18:07	1
m-Xylene & p-Xylene	<0.00400	U	0.00400		mg/Kg		01/26/26 13:07	01/31/26 18:07	1
o-Xylene	<0.00200	U	0.00200		mg/Kg		01/26/26 13:07	01/31/26 18:07	1
Xylenes, Total	<0.00400	U	0.00400		mg/Kg		01/26/26 13:07	01/31/26 18:07	1
Surrogate	%Recovery	Qualifier	Limits				Prepared	Analyzed	Dil Fac
4-Bromofluorobenzene (Surr)	103		70 - 130				01/26/26 13:07	01/31/26 18:07	1
1,4-Difluorobenzene (Surr)	111		70 - 130				01/26/26 13:07	01/31/26 18:07	1

Method: TAL SOP Total BTEX - Total BTEX Calculation

Analyte	Result	Qualifier	RL	MDL	Unit	D	Prepared	Analyzed	Dil Fac
Total BTEX	<0.00400	U	0.00400		mg/Kg			01/31/26 18:07	1

Method: SW846 8015 NM - Diesel Range Organics (DRO) (GC)

Analyte	Result	Qualifier	RL	MDL	Unit	D	Prepared	Analyzed	Dil Fac
Total TPH	<50.1	U	50.1		mg/Kg			01/31/26 05:55	1

Method: SW846 8015B NM - Diesel Range Organics (DRO) (GC)

Analyte	Result	Qualifier	RL	MDL	Unit	D	Prepared	Analyzed	Dil Fac
Gasoline Range Organics (GRO)-C6-C10	<50.1	U	50.1		mg/Kg		01/23/26 14:23	01/31/26 05:55	1
Diesel Range Organics (Over C10-C28)	<50.1	U	50.1		mg/Kg		01/23/26 14:23	01/31/26 05:55	1
Oil Range Organics (Over C28-C36)	<50.1	U	50.1		mg/Kg		01/23/26 14:23	01/31/26 05:55	1
Surrogate	%Recovery	Qualifier	Limits				Prepared	Analyzed	Dil Fac
1-Chlorooctane	113		70 - 130				01/23/26 14:23	01/31/26 05:55	1
o-Terphenyl	95		70 - 130				01/23/26 14:23	01/31/26 05:55	1

Method: EPA 300.0 - Anions, Ion Chromatography - Soluble

Analyte	Result	Qualifier	RL	MDL	Unit	D	Prepared	Analyzed	Dil Fac
Chloride	268		10.1		mg/Kg			01/27/26 21:34	1

Client Sample Results

Client: Carmona Resources
 Project/Site: Tomb Raider 1 CTB 3 (12.25.2026)

Job ID: 880-67423-1
 SDG: 3098

Client Sample ID: CS - 33 (0.5')

Lab Sample ID: 880-67423-33

Date Collected: 01/23/26 00:00

Matrix: Solid

Date Received: 01/23/26 12:03

Method: SW846 8021B - Volatile Organic Compounds (GC)

Analyte	Result	Qualifier	RL	MDL	Unit	D	Prepared	Analyzed	Dil Fac
Benzene	<0.00201	U	0.00201		mg/Kg		01/26/26 13:07	01/31/26 18:28	1
Toluene	<0.00201	U	0.00201		mg/Kg		01/26/26 13:07	01/31/26 18:28	1
Ethylbenzene	<0.00201	U	0.00201		mg/Kg		01/26/26 13:07	01/31/26 18:28	1
m-Xylene & p-Xylene	<0.00402	U	0.00402		mg/Kg		01/26/26 13:07	01/31/26 18:28	1
o-Xylene	<0.00201	U	0.00201		mg/Kg		01/26/26 13:07	01/31/26 18:28	1
Xylenes, Total	<0.00402	U	0.00402		mg/Kg		01/26/26 13:07	01/31/26 18:28	1

Surrogate	%Recovery	Qualifier	Limits	Prepared	Analyzed	Dil Fac
4-Bromofluorobenzene (Surr)	122		70 - 130	01/26/26 13:07	01/31/26 18:28	1
1,4-Difluorobenzene (Surr)	113		70 - 130	01/26/26 13:07	01/31/26 18:28	1

Method: TAL SOP Total BTEX - Total BTEX Calculation

Analyte	Result	Qualifier	RL	MDL	Unit	D	Prepared	Analyzed	Dil Fac
Total BTEX	<0.00402	U	0.00402		mg/Kg			01/31/26 18:28	1

Method: SW846 8015 NM - Diesel Range Organics (DRO) (GC)

Analyte	Result	Qualifier	RL	MDL	Unit	D	Prepared	Analyzed	Dil Fac
Total TPH	<50.2	U	50.2		mg/Kg			01/31/26 18:32	1

Method: SW846 8015B NM - Diesel Range Organics (DRO) (GC)

Analyte	Result	Qualifier	RL	MDL	Unit	D	Prepared	Analyzed	Dil Fac
Gasoline Range Organics (GRO)-C6-C10	<50.2	U	50.2		mg/Kg		01/23/26 14:26	01/31/26 18:32	1
Diesel Range Organics (Over C10-C28)	<50.2	U F1	50.2		mg/Kg		01/23/26 14:26	01/31/26 18:32	1
Oil Range Organics (Over C28-C36)	<50.2	U	50.2		mg/Kg		01/23/26 14:26	01/31/26 18:32	1

Surrogate	%Recovery	Qualifier	Limits	Prepared	Analyzed	Dil Fac
1-Chlorooctane	96		70 - 130	01/23/26 14:26	01/31/26 18:32	1
o-Terphenyl	102		70 - 130	01/23/26 14:26	01/31/26 18:32	1

Method: EPA 300.0 - Anions, Ion Chromatography - Soluble

Analyte	Result	Qualifier	RL	MDL	Unit	D	Prepared	Analyzed	Dil Fac
Chloride	4660		49.7		mg/Kg			01/27/26 21:41	5

Client Sample ID: CS - 34 (0.5')

Lab Sample ID: 880-67423-34

Date Collected: 01/23/26 00:00

Matrix: Solid

Date Received: 01/23/26 12:03

Method: SW846 8021B - Volatile Organic Compounds (GC)

Analyte	Result	Qualifier	RL	MDL	Unit	D	Prepared	Analyzed	Dil Fac
Benzene	<0.00202	U	0.00202		mg/Kg		01/26/26 13:07	01/31/26 18:48	1
Toluene	<0.00202	U	0.00202		mg/Kg		01/26/26 13:07	01/31/26 18:48	1
Ethylbenzene	<0.00202	U	0.00202		mg/Kg		01/26/26 13:07	01/31/26 18:48	1
m-Xylene & p-Xylene	<0.00404	U	0.00404		mg/Kg		01/26/26 13:07	01/31/26 18:48	1
o-Xylene	<0.00202	U	0.00202		mg/Kg		01/26/26 13:07	01/31/26 18:48	1
Xylenes, Total	<0.00404	U	0.00404		mg/Kg		01/26/26 13:07	01/31/26 18:48	1

Surrogate	%Recovery	Qualifier	Limits	Prepared	Analyzed	Dil Fac
4-Bromofluorobenzene (Surr)	138	S1+	70 - 130	01/26/26 13:07	01/31/26 18:48	1
1,4-Difluorobenzene (Surr)	112		70 - 130	01/26/26 13:07	01/31/26 18:48	1

Eurofins Midland

Client Sample Results

Client: Carmona Resources
 Project/Site: Tomb Raider 1 CTB 3 (12.25.2026)

Job ID: 880-67423-1
 SDG: 3098

Client Sample ID: CS - 34 (0.5')

Lab Sample ID: 880-67423-34

Date Collected: 01/23/26 00:00

Matrix: Solid

Date Received: 01/23/26 12:03

Method: TAL SOP Total BTEX - Total BTEX Calculation

Analyte	Result	Qualifier	RL	MDL	Unit	D	Prepared	Analyzed	Dil Fac
Total BTEX	<0.00404	U	0.00404		mg/Kg			01/31/26 18:48	1

Method: SW846 8015 NM - Diesel Range Organics (DRO) (GC)

Analyte	Result	Qualifier	RL	MDL	Unit	D	Prepared	Analyzed	Dil Fac
Total TPH	<50.1	U	50.1		mg/Kg			01/31/26 19:15	1

Method: SW846 8015B NM - Diesel Range Organics (DRO) (GC)

Analyte	Result	Qualifier	RL	MDL	Unit	D	Prepared	Analyzed	Dil Fac
Gasoline Range Organics (GRO)-C6-C10	<50.1	U	50.1		mg/Kg		01/23/26 14:26	01/31/26 19:15	1
Diesel Range Organics (Over C10-C28)	<50.1	U	50.1		mg/Kg		01/23/26 14:26	01/31/26 19:15	1
Oil Range Organics (Over C28-C36)	<50.1	U	50.1		mg/Kg		01/23/26 14:26	01/31/26 19:15	1
Surrogate	%Recovery	Qualifier	Limits				Prepared	Analyzed	Dil Fac
1-Chlorooctane	93		70 - 130				01/23/26 14:26	01/31/26 19:15	1
o-Terphenyl	97		70 - 130				01/23/26 14:26	01/31/26 19:15	1

Method: EPA 300.0 - Anions, Ion Chromatography - Soluble

Analyte	Result	Qualifier	RL	MDL	Unit	D	Prepared	Analyzed	Dil Fac
Chloride	4420		49.6		mg/Kg			01/27/26 21:48	5

Client Sample ID: CS - 35 (0.5')

Lab Sample ID: 880-67423-35

Date Collected: 01/23/26 00:00

Matrix: Solid

Date Received: 01/23/26 12:03

Method: SW846 8021B - Volatile Organic Compounds (GC)

Analyte	Result	Qualifier	RL	MDL	Unit	D	Prepared	Analyzed	Dil Fac
Benzene	<0.00199	U	0.00199		mg/Kg		01/26/26 13:07	01/31/26 19:09	1
Toluene	<0.00199	U	0.00199		mg/Kg		01/26/26 13:07	01/31/26 19:09	1
Ethylbenzene	<0.00199	U	0.00199		mg/Kg		01/26/26 13:07	01/31/26 19:09	1
m-Xylene & p-Xylene	<0.00398	U	0.00398		mg/Kg		01/26/26 13:07	01/31/26 19:09	1
o-Xylene	<0.00199	U	0.00199		mg/Kg		01/26/26 13:07	01/31/26 19:09	1
Xylenes, Total	<0.00398	U	0.00398		mg/Kg		01/26/26 13:07	01/31/26 19:09	1
Surrogate	%Recovery	Qualifier	Limits				Prepared	Analyzed	Dil Fac
4-Bromofluorobenzene (Surr)	105		70 - 130				01/26/26 13:07	01/31/26 19:09	1
1,4-Difluorobenzene (Surr)	99		70 - 130				01/26/26 13:07	01/31/26 19:09	1

Method: TAL SOP Total BTEX - Total BTEX Calculation

Analyte	Result	Qualifier	RL	MDL	Unit	D	Prepared	Analyzed	Dil Fac
Total BTEX	<0.00398	U	0.00398		mg/Kg			01/31/26 19:09	1

Method: SW846 8015 NM - Diesel Range Organics (DRO) (GC)

Analyte	Result	Qualifier	RL	MDL	Unit	D	Prepared	Analyzed	Dil Fac
Total TPH	<50.1	U	50.1		mg/Kg			01/31/26 19:29	1

Method: SW846 8015B NM - Diesel Range Organics (DRO) (GC)

Analyte	Result	Qualifier	RL	MDL	Unit	D	Prepared	Analyzed	Dil Fac
Gasoline Range Organics (GRO)-C6-C10	<50.1	U	50.1		mg/Kg		01/23/26 14:26	01/31/26 19:29	1
Diesel Range Organics (Over C10-C28)	<50.1	U	50.1		mg/Kg		01/23/26 14:26	01/31/26 19:29	1

Eurofins Midland

Client Sample Results

Client: Carmona Resources
 Project/Site: Tomb Raider 1 CTB 3 (12.25.2026)

Job ID: 880-67423-1
 SDG: 3098

Client Sample ID: CS - 35 (0.5')

Lab Sample ID: 880-67423-35

Date Collected: 01/23/26 00:00

Matrix: Solid

Date Received: 01/23/26 12:03

Method: SW846 8015B NM - Diesel Range Organics (DRO) (GC) (Continued)

Analyte	Result	Qualifier	RL	MDL	Unit	D	Prepared	Analyzed	Dil Fac
Oil Range Organics (Over C28-C36)	<50.1	U	50.1		mg/Kg		01/23/26 14:26	01/31/26 19:29	1
Surrogate	%Recovery	Qualifier	Limits				Prepared	Analyzed	Dil Fac
1-Chlorooctane	106		70 - 130				01/23/26 14:26	01/31/26 19:29	1
o-Terphenyl	110		70 - 130				01/23/26 14:26	01/31/26 19:29	1

Method: EPA 300.0 - Anions, Ion Chromatography - Soluble

Analyte	Result	Qualifier	RL	MDL	Unit	D	Prepared	Analyzed	Dil Fac
Chloride	281		10.1		mg/Kg			01/27/26 21:55	1

Client Sample ID: CS - 36 (0.5')

Lab Sample ID: 880-67423-36

Date Collected: 01/23/26 00:00

Matrix: Solid

Date Received: 01/23/26 12:03

Method: SW846 8021B - Volatile Organic Compounds (GC)

Analyte	Result	Qualifier	RL	MDL	Unit	D	Prepared	Analyzed	Dil Fac
Benzene	<0.00200	U	0.00200		mg/Kg		01/26/26 13:07	01/31/26 19:29	1
Toluene	<0.00200	U	0.00200		mg/Kg		01/26/26 13:07	01/31/26 19:29	1
Ethylbenzene	0.00319		0.00200		mg/Kg		01/26/26 13:07	01/31/26 19:29	1
m-Xylene & p-Xylene	<0.00399	U	0.00399		mg/Kg		01/26/26 13:07	01/31/26 19:29	1
o-Xylene	<0.00200	U	0.00200		mg/Kg		01/26/26 13:07	01/31/26 19:29	1
Xylenes, Total	<0.00399	U	0.00399		mg/Kg		01/26/26 13:07	01/31/26 19:29	1
Surrogate	%Recovery	Qualifier	Limits				Prepared	Analyzed	Dil Fac
4-Bromofluorobenzene (Surr)	122		70 - 130				01/26/26 13:07	01/31/26 19:29	1
1,4-Difluorobenzene (Surr)	110		70 - 130				01/26/26 13:07	01/31/26 19:29	1

Method: TAL SOP Total BTEX - Total BTEX Calculation

Analyte	Result	Qualifier	RL	MDL	Unit	D	Prepared	Analyzed	Dil Fac
Total BTEX	<0.00399	U	0.00399		mg/Kg			01/31/26 19:29	1

Method: SW846 8015 NM - Diesel Range Organics (DRO) (GC)

Analyte	Result	Qualifier	RL	MDL	Unit	D	Prepared	Analyzed	Dil Fac
Total TPH	<50.0	U	50.0		mg/Kg			01/31/26 19:43	1

Method: SW846 8015B NM - Diesel Range Organics (DRO) (GC)

Analyte	Result	Qualifier	RL	MDL	Unit	D	Prepared	Analyzed	Dil Fac
Gasoline Range Organics (GRO)-C6-C10	<50.0	U	50.0		mg/Kg		01/23/26 14:26	01/31/26 19:43	1
Diesel Range Organics (Over C10-C28)	<50.0	U	50.0		mg/Kg		01/23/26 14:26	01/31/26 19:43	1
Oil Range Organics (Over C28-C36)	<50.0	U	50.0		mg/Kg		01/23/26 14:26	01/31/26 19:43	1
Surrogate	%Recovery	Qualifier	Limits				Prepared	Analyzed	Dil Fac
1-Chlorooctane	105		70 - 130				01/23/26 14:26	01/31/26 19:43	1
o-Terphenyl	109		70 - 130				01/23/26 14:26	01/31/26 19:43	1

Method: EPA 300.0 - Anions, Ion Chromatography - Soluble

Analyte	Result	Qualifier	RL	MDL	Unit	D	Prepared	Analyzed	Dil Fac
Chloride	380		49.9		mg/Kg			01/27/26 18:43	5

Eurofins Midland

Client Sample Results

Client: Carmona Resources
 Project/Site: Tomb Raider 1 CTB 3 (12.25.2026)

Job ID: 880-67423-1
 SDG: 3098

Client Sample ID: CS - 37 (0.5')

Lab Sample ID: 880-67423-37

Date Collected: 01/23/26 00:00

Matrix: Solid

Date Received: 01/23/26 12:03

Method: SW846 8021B - Volatile Organic Compounds (GC)

Analyte	Result	Qualifier	RL	MDL	Unit	D	Prepared	Analyzed	Dil Fac
Benzene	<0.00201	U	0.00201		mg/Kg		01/26/26 13:07	01/31/26 19:50	1
Toluene	<0.00201	U	0.00201		mg/Kg		01/26/26 13:07	01/31/26 19:50	1
Ethylbenzene	<0.00201	U	0.00201		mg/Kg		01/26/26 13:07	01/31/26 19:50	1
m-Xylene & p-Xylene	<0.00402	U	0.00402		mg/Kg		01/26/26 13:07	01/31/26 19:50	1
o-Xylene	<0.00201	U	0.00201		mg/Kg		01/26/26 13:07	01/31/26 19:50	1
Xylenes, Total	<0.00402	U	0.00402		mg/Kg		01/26/26 13:07	01/31/26 19:50	1

Surrogate	%Recovery	Qualifier	Limits	Prepared	Analyzed	Dil Fac
4-Bromofluorobenzene (Surr)	108		70 - 130	01/26/26 13:07	01/31/26 19:50	1
1,4-Difluorobenzene (Surr)	98		70 - 130	01/26/26 13:07	01/31/26 19:50	1

Method: TAL SOP Total BTEX - Total BTEX Calculation

Analyte	Result	Qualifier	RL	MDL	Unit	D	Prepared	Analyzed	Dil Fac
Total BTEX	<0.00402	U	0.00402		mg/Kg			01/31/26 19:50	1

Method: SW846 8015 NM - Diesel Range Organics (DRO) (GC)

Analyte	Result	Qualifier	RL	MDL	Unit	D	Prepared	Analyzed	Dil Fac
Total TPH	<49.9	U	49.9		mg/Kg			01/31/26 19:57	1

Method: SW846 8015B NM - Diesel Range Organics (DRO) (GC)

Analyte	Result	Qualifier	RL	MDL	Unit	D	Prepared	Analyzed	Dil Fac
Gasoline Range Organics (GRO)-C6-C10	<49.9	U	49.9		mg/Kg		01/23/26 14:26	01/31/26 19:57	1
Diesel Range Organics (Over C10-C28)	<49.9	U	49.9		mg/Kg		01/23/26 14:26	01/31/26 19:57	1
Oil Range Organics (Over C28-C36)	<49.9	U	49.9		mg/Kg		01/23/26 14:26	01/31/26 19:57	1

Surrogate	%Recovery	Qualifier	Limits	Prepared	Analyzed	Dil Fac
1-Chlorooctane	106		70 - 130	01/23/26 14:26	01/31/26 19:57	1
o-Terphenyl	110		70 - 130	01/23/26 14:26	01/31/26 19:57	1

Method: EPA 300.0 - Anions, Ion Chromatography - Soluble

Analyte	Result	Qualifier	RL	MDL	Unit	D	Prepared	Analyzed	Dil Fac
Chloride	3630		50.1		mg/Kg			01/27/26 18:57	5

Client Sample ID: CS - 38 (0.5')

Lab Sample ID: 880-67423-38

Date Collected: 01/23/26 00:00

Matrix: Solid

Date Received: 01/23/26 12:03

Method: SW846 8021B - Volatile Organic Compounds (GC)

Analyte	Result	Qualifier	RL	MDL	Unit	D	Prepared	Analyzed	Dil Fac
Benzene	<0.00200	U	0.00200		mg/Kg		01/26/26 13:07	01/31/26 20:10	1
Toluene	<0.00200	U	0.00200		mg/Kg		01/26/26 13:07	01/31/26 20:10	1
Ethylbenzene	<0.00200	U	0.00200		mg/Kg		01/26/26 13:07	01/31/26 20:10	1
m-Xylene & p-Xylene	<0.00401	U	0.00401		mg/Kg		01/26/26 13:07	01/31/26 20:10	1
o-Xylene	<0.00200	U	0.00200		mg/Kg		01/26/26 13:07	01/31/26 20:10	1
Xylenes, Total	<0.00401	U	0.00401		mg/Kg		01/26/26 13:07	01/31/26 20:10	1

Surrogate	%Recovery	Qualifier	Limits	Prepared	Analyzed	Dil Fac
4-Bromofluorobenzene (Surr)	115		70 - 130	01/26/26 13:07	01/31/26 20:10	1
1,4-Difluorobenzene (Surr)	104		70 - 130	01/26/26 13:07	01/31/26 20:10	1

Eurofins Midland

Client Sample Results

Client: Carmona Resources
 Project/Site: Tomb Raider 1 CTB 3 (12.25.2026)

Job ID: 880-67423-1
 SDG: 3098

Client Sample ID: CS - 38 (0.5')

Lab Sample ID: 880-67423-38

Date Collected: 01/23/26 00:00

Matrix: Solid

Date Received: 01/23/26 12:03

Method: TAL SOP Total BTEX - Total BTEX Calculation

Analyte	Result	Qualifier	RL	MDL	Unit	D	Prepared	Analyzed	Dil Fac
Total BTEX	<0.00401	U	0.00401		mg/Kg			01/31/26 20:10	1

Method: SW846 8015 NM - Diesel Range Organics (DRO) (GC)

Analyte	Result	Qualifier	RL	MDL	Unit	D	Prepared	Analyzed	Dil Fac
Total TPH	<50.0	U	50.0		mg/Kg			01/31/26 20:11	1

Method: SW846 8015B NM - Diesel Range Organics (DRO) (GC)

Analyte	Result	Qualifier	RL	MDL	Unit	D	Prepared	Analyzed	Dil Fac
Gasoline Range Organics (GRO)-C6-C10	<50.0	U	50.0		mg/Kg		01/23/26 14:26	01/31/26 20:11	1
Diesel Range Organics (Over C10-C28)	<50.0	U	50.0		mg/Kg		01/23/26 14:26	01/31/26 20:11	1
Oil Range Organics (Over C28-C36)	<50.0	U	50.0		mg/Kg		01/23/26 14:26	01/31/26 20:11	1

Surrogate	%Recovery	Qualifier	Limits	Prepared	Analyzed	Dil Fac
1-Chlorooctane	106		70 - 130	01/23/26 14:26	01/31/26 20:11	1
o-Terphenyl	108		70 - 130	01/23/26 14:26	01/31/26 20:11	1

Method: EPA 300.0 - Anions, Ion Chromatography - Soluble

Analyte	Result	Qualifier	RL	MDL	Unit	D	Prepared	Analyzed	Dil Fac
Chloride	249		9.96		mg/Kg			01/27/26 19:02	1

Client Sample ID: CS - 39 (0.5')

Lab Sample ID: 880-67423-39

Date Collected: 01/23/26 00:00

Matrix: Solid

Date Received: 01/23/26 12:03

Method: SW846 8021B - Volatile Organic Compounds (GC)

Analyte	Result	Qualifier	RL	MDL	Unit	D	Prepared	Analyzed	Dil Fac
Benzene	<0.00199	U	0.00199		mg/Kg		01/26/26 13:07	01/31/26 20:30	1
Toluene	<0.00199	U	0.00199		mg/Kg		01/26/26 13:07	01/31/26 20:30	1
Ethylbenzene	<0.00199	U	0.00199		mg/Kg		01/26/26 13:07	01/31/26 20:30	1
m-Xylene & p-Xylene	<0.00398	U	0.00398		mg/Kg		01/26/26 13:07	01/31/26 20:30	1
o-Xylene	0.00260		0.00199		mg/Kg		01/26/26 13:07	01/31/26 20:30	1
Xylenes, Total	<0.00398	U	0.00398		mg/Kg		01/26/26 13:07	01/31/26 20:30	1

Surrogate	%Recovery	Qualifier	Limits	Prepared	Analyzed	Dil Fac
4-Bromofluorobenzene (Surr)	120		70 - 130	01/26/26 13:07	01/31/26 20:30	1
1,4-Difluorobenzene (Surr)	114		70 - 130	01/26/26 13:07	01/31/26 20:30	1

Method: TAL SOP Total BTEX - Total BTEX Calculation

Analyte	Result	Qualifier	RL	MDL	Unit	D	Prepared	Analyzed	Dil Fac
Total BTEX	<0.00398	U	0.00398		mg/Kg			01/31/26 20:30	1

Method: SW846 8015 NM - Diesel Range Organics (DRO) (GC)

Analyte	Result	Qualifier	RL	MDL	Unit	D	Prepared	Analyzed	Dil Fac
Total TPH	<49.8	U	49.8		mg/Kg			01/31/26 20:24	1

Method: SW846 8015B NM - Diesel Range Organics (DRO) (GC)

Analyte	Result	Qualifier	RL	MDL	Unit	D	Prepared	Analyzed	Dil Fac
Gasoline Range Organics (GRO)-C6-C10	<49.8	U	49.8		mg/Kg		01/23/26 14:26	01/31/26 20:24	1
Diesel Range Organics (Over C10-C28)	<49.8	U	49.8		mg/Kg		01/23/26 14:26	01/31/26 20:24	1

Eurofins Midland

Client Sample Results

Client: Carmona Resources
 Project/Site: Tomb Raider 1 CTB 3 (12.25.2026)

Job ID: 880-67423-1
 SDG: 3098

Client Sample ID: CS - 39 (0.5')

Lab Sample ID: 880-67423-39

Date Collected: 01/23/26 00:00

Matrix: Solid

Date Received: 01/23/26 12:03

Method: SW846 8015B NM - Diesel Range Organics (DRO) (GC) (Continued)

Analyte	Result	Qualifier	RL	MDL	Unit	D	Prepared	Analyzed	Dil Fac
Oil Range Organics (Over C28-C36)	<49.8	U	49.8		mg/Kg		01/23/26 14:26	01/31/26 20:24	1
Surrogate	%Recovery	Qualifier	Limits				Prepared	Analyzed	Dil Fac
1-Chlorooctane	110		70 - 130				01/23/26 14:26	01/31/26 20:24	1
o-Terphenyl	113		70 - 130				01/23/26 14:26	01/31/26 20:24	1

Method: EPA 300.0 - Anions, Ion Chromatography - Soluble

Analyte	Result	Qualifier	RL	MDL	Unit	D	Prepared	Analyzed	Dil Fac
Chloride	3350		49.6		mg/Kg			01/27/26 19:07	5

Client Sample ID: CS - 40 (0.5')

Lab Sample ID: 880-67423-40

Date Collected: 01/23/26 00:00

Matrix: Solid

Date Received: 01/23/26 12:03

Method: SW846 8021B - Volatile Organic Compounds (GC)

Analyte	Result	Qualifier	RL	MDL	Unit	D	Prepared	Analyzed	Dil Fac
Benzene	<0.00198	U	0.00198		mg/Kg		01/26/26 13:07	01/31/26 20:51	1
Toluene	<0.00198	U	0.00198		mg/Kg		01/26/26 13:07	01/31/26 20:51	1
Ethylbenzene	<0.00198	U	0.00198		mg/Kg		01/26/26 13:07	01/31/26 20:51	1
m-Xylene & p-Xylene	<0.00396	U	0.00396		mg/Kg		01/26/26 13:07	01/31/26 20:51	1
o-Xylene	0.00498		0.00198		mg/Kg		01/26/26 13:07	01/31/26 20:51	1
Xylenes, Total	0.00498		0.00396		mg/Kg		01/26/26 13:07	01/31/26 20:51	1
Surrogate	%Recovery	Qualifier	Limits				Prepared	Analyzed	Dil Fac
4-Bromofluorobenzene (Surr)	153	S1+	70 - 130				01/26/26 13:07	01/31/26 20:51	1
1,4-Difluorobenzene (Surr)	131	S1+	70 - 130				01/26/26 13:07	01/31/26 20:51	1

Method: TAL SOP Total BTEX - Total BTEX Calculation

Analyte	Result	Qualifier	RL	MDL	Unit	D	Prepared	Analyzed	Dil Fac
Total BTEX	0.00498		0.00396		mg/Kg			01/31/26 20:51	1

Method: SW846 8015 NM - Diesel Range Organics (DRO) (GC)

Analyte	Result	Qualifier	RL	MDL	Unit	D	Prepared	Analyzed	Dil Fac
Total TPH	<49.9	U	49.9		mg/Kg			01/31/26 20:39	1

Method: SW846 8015B NM - Diesel Range Organics (DRO) (GC)

Analyte	Result	Qualifier	RL	MDL	Unit	D	Prepared	Analyzed	Dil Fac
Gasoline Range Organics (GRO)-C6-C10	<49.9	U	49.9		mg/Kg		01/23/26 14:26	01/31/26 20:39	1
Diesel Range Organics (Over C10-C28)	<49.9	U	49.9		mg/Kg		01/23/26 14:26	01/31/26 20:39	1
Oil Range Organics (Over C28-C36)	<49.9	U	49.9		mg/Kg		01/23/26 14:26	01/31/26 20:39	1
Surrogate	%Recovery	Qualifier	Limits				Prepared	Analyzed	Dil Fac
1-Chlorooctane	104		70 - 130				01/23/26 14:26	01/31/26 20:39	1
o-Terphenyl	109		70 - 130				01/23/26 14:26	01/31/26 20:39	1

Method: EPA 300.0 - Anions, Ion Chromatography - Soluble

Analyte	Result	Qualifier	RL	MDL	Unit	D	Prepared	Analyzed	Dil Fac
Chloride	304		9.94		mg/Kg			01/27/26 19:12	1

Eurofins Midland

Client Sample Results

Client: Carmona Resources
Project/Site: Tomb Raider 1 CTB 3 (12.25.2026)

Job ID: 880-67423-1
SDG: 3098

Client Sample ID: CS - 41 (0.5')

Lab Sample ID: 880-67423-41

Date Collected: 01/23/26 00:00

Matrix: Solid

Date Received: 01/23/26 12:03

Method: SW846 8021B - Volatile Organic Compounds (GC)

Analyte	Result	Qualifier	RL	MDL	Unit	D	Prepared	Analyzed	Dil Fac
Benzene	<0.00200	U F2 F1	0.00200		mg/Kg		01/26/26 13:10	02/03/26 11:53	1
Toluene	<0.00200	U F2 F1	0.00200		mg/Kg		01/26/26 13:10	02/03/26 11:53	1
Ethylbenzene	<0.00200	U F2 F1	0.00200		mg/Kg		01/26/26 13:10	02/03/26 11:53	1
m-Xylene & p-Xylene	<0.00399	U F1	0.00399		mg/Kg		01/26/26 13:10	02/03/26 11:53	1
o-Xylene	<0.00200	U F1	0.00200		mg/Kg		01/26/26 13:10	02/03/26 11:53	1
Xylenes, Total	<0.00399	U F1	0.00399		mg/Kg		01/26/26 13:10	02/03/26 11:53	1

Surrogate	%Recovery	Qualifier	Limits	Prepared	Analyzed	Dil Fac
4-Bromofluorobenzene (Surr)	100		70 - 130	01/26/26 13:10	02/03/26 11:53	1
1,4-Difluorobenzene (Surr)	92		70 - 130	01/26/26 13:10	02/03/26 11:53	1

Method: TAL SOP Total BTEX - Total BTEX Calculation

Analyte	Result	Qualifier	RL	MDL	Unit	D	Prepared	Analyzed	Dil Fac
Total BTEX	<0.00399	U	0.00399		mg/Kg			02/03/26 11:53	1

Method: SW846 8015 NM - Diesel Range Organics (DRO) (GC)

Analyte	Result	Qualifier	RL	MDL	Unit	D	Prepared	Analyzed	Dil Fac
Total TPH	<50.0	U	50.0		mg/Kg			01/31/26 20:53	1

Method: SW846 8015B NM - Diesel Range Organics (DRO) (GC)

Analyte	Result	Qualifier	RL	MDL	Unit	D	Prepared	Analyzed	Dil Fac
Gasoline Range Organics (GRO)-C6-C10	<50.0	U	50.0		mg/Kg		01/23/26 14:26	01/31/26 20:53	1
Diesel Range Organics (Over C10-C28)	<50.0	U	50.0		mg/Kg		01/23/26 14:26	01/31/26 20:53	1
Oil Range Organics (Over C28-C36)	<50.0	U	50.0		mg/Kg		01/23/26 14:26	01/31/26 20:53	1

Surrogate	%Recovery	Qualifier	Limits	Prepared	Analyzed	Dil Fac
1-Chlorooctane	96		70 - 130	01/23/26 14:26	01/31/26 20:53	1
o-Terphenyl	100		70 - 130	01/23/26 14:26	01/31/26 20:53	1

Method: EPA 300.0 - Anions, Ion Chromatography - Soluble

Analyte	Result	Qualifier	RL	MDL	Unit	D	Prepared	Analyzed	Dil Fac
Chloride	3590		49.8		mg/Kg			01/27/26 19:27	5

Client Sample ID: CS - 42 (0.5')

Lab Sample ID: 880-67423-42

Date Collected: 01/23/26 00:00

Matrix: Solid

Date Received: 01/23/26 12:03

Method: SW846 8021B - Volatile Organic Compounds (GC)

Analyte	Result	Qualifier	RL	MDL	Unit	D	Prepared	Analyzed	Dil Fac
Benzene	<0.00199	U	0.00199		mg/Kg		02/03/26 10:38	02/03/26 17:25	1
Toluene	<0.00199	U	0.00199		mg/Kg		02/03/26 10:38	02/03/26 17:25	1
Ethylbenzene	<0.00199	U	0.00199		mg/Kg		02/03/26 10:38	02/03/26 17:25	1
m-Xylene & p-Xylene	<0.00398	U	0.00398		mg/Kg		02/03/26 10:38	02/03/26 17:25	1
o-Xylene	<0.00199	U	0.00199		mg/Kg		02/03/26 10:38	02/03/26 17:25	1
Xylenes, Total	<0.00398	U	0.00398		mg/Kg		02/03/26 10:38	02/03/26 17:25	1

Surrogate	%Recovery	Qualifier	Limits	Prepared	Analyzed	Dil Fac
4-Bromofluorobenzene (Surr)	65	S1-	70 - 130	02/03/26 10:38	02/03/26 17:25	1
1,4-Difluorobenzene (Surr)	107		70 - 130	02/03/26 10:38	02/03/26 17:25	1

Eurofins Midland

Client Sample Results

Client: Carmona Resources
 Project/Site: Tomb Raider 1 CTB 3 (12.25.2026)

Job ID: 880-67423-1
 SDG: 3098

Client Sample ID: CS - 42 (0.5')

Lab Sample ID: 880-67423-42

Date Collected: 01/23/26 00:00

Matrix: Solid

Date Received: 01/23/26 12:03

Method: TAL SOP Total BTEX - Total BTEX Calculation

Analyte	Result	Qualifier	RL	MDL	Unit	D	Prepared	Analyzed	Dil Fac
Total BTEX	<0.00398	U	0.00398		mg/Kg			02/03/26 17:25	1

Method: SW846 8015 NM - Diesel Range Organics (DRO) (GC)

Analyte	Result	Qualifier	RL	MDL	Unit	D	Prepared	Analyzed	Dil Fac
Total TPH	<50.4	U	50.4		mg/Kg			01/31/26 21:06	1

Method: SW846 8015B NM - Diesel Range Organics (DRO) (GC)

Analyte	Result	Qualifier	RL	MDL	Unit	D	Prepared	Analyzed	Dil Fac
Gasoline Range Organics (GRO)-C6-C10	<50.4	U	50.4		mg/Kg		01/23/26 14:26	01/31/26 21:06	1
Diesel Range Organics (Over C10-C28)	<50.4	U	50.4		mg/Kg		01/23/26 14:26	01/31/26 21:06	1
Oil Range Organics (Over C28-C36)	<50.4	U	50.4		mg/Kg		01/23/26 14:26	01/31/26 21:06	1

Surrogate	%Recovery	Qualifier	Limits	Prepared	Analyzed	Dil Fac
1-Chlorooctane	106		70 - 130	01/23/26 14:26	01/31/26 21:06	1
o-Terphenyl	108		70 - 130	01/23/26 14:26	01/31/26 21:06	1

Method: EPA 300.0 - Anions, Ion Chromatography - Soluble

Analyte	Result	Qualifier	RL	MDL	Unit	D	Prepared	Analyzed	Dil Fac
Chloride	241		10.0		mg/Kg			01/27/26 19:32	1

Client Sample ID: CS - 43 (0.5')

Lab Sample ID: 880-67423-43

Date Collected: 01/23/26 00:00

Matrix: Solid

Date Received: 01/23/26 12:03

Method: SW846 8021B - Volatile Organic Compounds (GC)

Analyte	Result	Qualifier	RL	MDL	Unit	D	Prepared	Analyzed	Dil Fac
Benzene	<0.00202	U	0.00202		mg/Kg		01/26/26 13:10	02/03/26 12:34	1
Toluene	<0.00202	U	0.00202		mg/Kg		01/26/26 13:10	02/03/26 12:34	1
Ethylbenzene	<0.00202	U	0.00202		mg/Kg		01/26/26 13:10	02/03/26 12:34	1
m-Xylene & p-Xylene	<0.00404	U	0.00404		mg/Kg		01/26/26 13:10	02/03/26 12:34	1
o-Xylene	<0.00202	U	0.00202		mg/Kg		01/26/26 13:10	02/03/26 12:34	1
Xylenes, Total	<0.00404	U	0.00404		mg/Kg		01/26/26 13:10	02/03/26 12:34	1

Surrogate	%Recovery	Qualifier	Limits	Prepared	Analyzed	Dil Fac
4-Bromofluorobenzene (Surr)	103		70 - 130	01/26/26 13:10	02/03/26 12:34	1
1,4-Difluorobenzene (Surr)	112		70 - 130	01/26/26 13:10	02/03/26 12:34	1

Method: TAL SOP Total BTEX - Total BTEX Calculation

Analyte	Result	Qualifier	RL	MDL	Unit	D	Prepared	Analyzed	Dil Fac
Total BTEX	<0.00404	U	0.00404		mg/Kg			02/03/26 12:34	1

Method: SW846 8015 NM - Diesel Range Organics (DRO) (GC)

Analyte	Result	Qualifier	RL	MDL	Unit	D	Prepared	Analyzed	Dil Fac
Total TPH	<49.9	U	49.9		mg/Kg			01/31/26 21:35	1

Method: SW846 8015B NM - Diesel Range Organics (DRO) (GC)

Analyte	Result	Qualifier	RL	MDL	Unit	D	Prepared	Analyzed	Dil Fac
Gasoline Range Organics (GRO)-C6-C10	<49.9	U	49.9		mg/Kg		01/23/26 14:26	01/31/26 21:35	1
Diesel Range Organics (Over C10-C28)	<49.9	U	49.9		mg/Kg		01/23/26 14:26	01/31/26 21:35	1

Eurofins Midland

Client Sample Results

Client: Carmona Resources
 Project/Site: Tomb Raider 1 CTB 3 (12.25.2026)

Job ID: 880-67423-1
 SDG: 3098

Client Sample ID: CS - 43 (0.5')

Lab Sample ID: 880-67423-43

Date Collected: 01/23/26 00:00

Matrix: Solid

Date Received: 01/23/26 12:03

Method: SW846 8015B NM - Diesel Range Organics (DRO) (GC) (Continued)

Analyte	Result	Qualifier	RL	MDL	Unit	D	Prepared	Analyzed	Dil Fac
Oil Range Organics (Over C28-C36)	<49.9	U	49.9		mg/Kg		01/23/26 14:26	01/31/26 21:35	1
Surrogate	%Recovery	Qualifier	Limits				Prepared	Analyzed	Dil Fac
1-Chlorooctane	108		70 - 130				01/23/26 14:26	01/31/26 21:35	1
o-Terphenyl	112		70 - 130				01/23/26 14:26	01/31/26 21:35	1

Method: EPA 300.0 - Anions, Ion Chromatography - Soluble

Analyte	Result	Qualifier	RL	MDL	Unit	D	Prepared	Analyzed	Dil Fac
Chloride	206		10.1		mg/Kg			01/27/26 19:37	1

Client Sample ID: CS - 44 (0.5')

Lab Sample ID: 880-67423-44

Date Collected: 01/23/26 00:00

Matrix: Solid

Date Received: 01/23/26 12:03

Method: SW846 8021B - Volatile Organic Compounds (GC)

Analyte	Result	Qualifier	RL	MDL	Unit	D	Prepared	Analyzed	Dil Fac
Benzene	<0.00199	U	0.00199		mg/Kg		01/26/26 13:10	02/03/26 12:55	1
Toluene	<0.00199	U	0.00199		mg/Kg		01/26/26 13:10	02/03/26 12:55	1
Ethylbenzene	<0.00199	U	0.00199		mg/Kg		01/26/26 13:10	02/03/26 12:55	1
m-Xylene & p-Xylene	<0.00398	U	0.00398		mg/Kg		01/26/26 13:10	02/03/26 12:55	1
o-Xylene	<0.00199	U	0.00199		mg/Kg		01/26/26 13:10	02/03/26 12:55	1
Xylenes, Total	<0.00398	U	0.00398		mg/Kg		01/26/26 13:10	02/03/26 12:55	1
Surrogate	%Recovery	Qualifier	Limits				Prepared	Analyzed	Dil Fac
4-Bromofluorobenzene (Surr)	103		70 - 130				01/26/26 13:10	02/03/26 12:55	1
1,4-Difluorobenzene (Surr)	96		70 - 130				01/26/26 13:10	02/03/26 12:55	1

Method: TAL SOP Total BTEX - Total BTEX Calculation

Analyte	Result	Qualifier	RL	MDL	Unit	D	Prepared	Analyzed	Dil Fac
Total BTEX	<0.00398	U	0.00398		mg/Kg			02/03/26 12:55	1

Method: SW846 8015 NM - Diesel Range Organics (DRO) (GC)

Analyte	Result	Qualifier	RL	MDL	Unit	D	Prepared	Analyzed	Dil Fac
Total TPH	<50.0	U	50.0		mg/Kg			01/31/26 21:48	1

Method: SW846 8015B NM - Diesel Range Organics (DRO) (GC)

Analyte	Result	Qualifier	RL	MDL	Unit	D	Prepared	Analyzed	Dil Fac
Gasoline Range Organics (GRO)-C6-C10	<50.0	U	50.0		mg/Kg		01/23/26 14:26	01/31/26 21:48	1
Diesel Range Organics (Over C10-C28)	<50.0	U	50.0		mg/Kg		01/23/26 14:26	01/31/26 21:48	1
Oil Range Organics (Over C28-C36)	<50.0	U	50.0		mg/Kg		01/23/26 14:26	01/31/26 21:48	1
Surrogate	%Recovery	Qualifier	Limits				Prepared	Analyzed	Dil Fac
1-Chlorooctane	107		70 - 130				01/23/26 14:26	01/31/26 21:48	1
o-Terphenyl	111		70 - 130				01/23/26 14:26	01/31/26 21:48	1

Method: EPA 300.0 - Anions, Ion Chromatography - Soluble

Analyte	Result	Qualifier	RL	MDL	Unit	D	Prepared	Analyzed	Dil Fac
Chloride	3810		49.7		mg/Kg			01/27/26 19:42	5

Client Sample Results

Client: Carmona Resources
Project/Site: Tomb Raider 1 CTB 3 (12.25.2026)

Job ID: 880-67423-1
SDG: 3098

Client Sample ID: CS - 45 (0.5')

Lab Sample ID: 880-67423-45

Date Collected: 01/23/26 00:00

Matrix: Solid

Date Received: 01/23/26 12:03

Method: SW846 8021B - Volatile Organic Compounds (GC)

Analyte	Result	Qualifier	RL	MDL	Unit	D	Prepared	Analyzed	Dil Fac
Benzene	<0.00198	U	0.00198		mg/Kg		01/26/26 13:10	02/03/26 13:15	1
Toluene	<0.00198	U	0.00198		mg/Kg		01/26/26 13:10	02/03/26 13:15	1
Ethylbenzene	<0.00198	U	0.00198		mg/Kg		01/26/26 13:10	02/03/26 13:15	1
m-Xylene & p-Xylene	<0.00396	U	0.00396		mg/Kg		01/26/26 13:10	02/03/26 13:15	1
o-Xylene	<0.00198	U	0.00198		mg/Kg		01/26/26 13:10	02/03/26 13:15	1
Xylenes, Total	<0.00396	U	0.00396		mg/Kg		01/26/26 13:10	02/03/26 13:15	1

Surrogate	%Recovery	Qualifier	Limits	Prepared	Analyzed	Dil Fac
4-Bromofluorobenzene (Surr)	108		70 - 130	01/26/26 13:10	02/03/26 13:15	1
1,4-Difluorobenzene (Surr)	97		70 - 130	01/26/26 13:10	02/03/26 13:15	1

Method: TAL SOP Total BTEX - Total BTEX Calculation

Analyte	Result	Qualifier	RL	MDL	Unit	D	Prepared	Analyzed	Dil Fac
Total BTEX	<0.00396	U	0.00396		mg/Kg			02/03/26 13:15	1

Method: SW846 8015 NM - Diesel Range Organics (DRO) (GC)

Analyte	Result	Qualifier	RL	MDL	Unit	D	Prepared	Analyzed	Dil Fac
Total TPH	<49.9	U	49.9		mg/Kg			01/31/26 22:03	1

Method: SW846 8015B NM - Diesel Range Organics (DRO) (GC)

Analyte	Result	Qualifier	RL	MDL	Unit	D	Prepared	Analyzed	Dil Fac
Gasoline Range Organics (GRO)-C6-C10	<49.9	U	49.9		mg/Kg		01/23/26 14:26	01/31/26 22:03	1
Diesel Range Organics (Over C10-C28)	<49.9	U	49.9		mg/Kg		01/23/26 14:26	01/31/26 22:03	1
Oil Range Organics (Over C28-C36)	<49.9	U	49.9		mg/Kg		01/23/26 14:26	01/31/26 22:03	1

Surrogate	%Recovery	Qualifier	Limits	Prepared	Analyzed	Dil Fac
1-Chlorooctane	109		70 - 130	01/23/26 14:26	01/31/26 22:03	1
o-Terphenyl	113		70 - 130	01/23/26 14:26	01/31/26 22:03	1

Method: EPA 300.0 - Anions, Ion Chromatography - Soluble

Analyte	Result	Qualifier	RL	MDL	Unit	D	Prepared	Analyzed	Dil Fac
Chloride	4270		49.7		mg/Kg			01/27/26 19:47	5

Client Sample ID: CS - 46 (0.5')

Lab Sample ID: 880-67423-46

Date Collected: 01/23/26 00:00

Matrix: Solid

Date Received: 01/23/26 12:03

Method: SW846 8021B - Volatile Organic Compounds (GC)

Analyte	Result	Qualifier	RL	MDL	Unit	D	Prepared	Analyzed	Dil Fac
Benzene	<0.00200	U	0.00200		mg/Kg		01/26/26 13:10	02/03/26 13:36	1
Toluene	<0.00200	U	0.00200		mg/Kg		01/26/26 13:10	02/03/26 13:36	1
Ethylbenzene	<0.00200	U	0.00200		mg/Kg		01/26/26 13:10	02/03/26 13:36	1
m-Xylene & p-Xylene	<0.00399	U	0.00399		mg/Kg		01/26/26 13:10	02/03/26 13:36	1
o-Xylene	<0.00200	U	0.00200		mg/Kg		01/26/26 13:10	02/03/26 13:36	1
Xylenes, Total	<0.00399	U	0.00399		mg/Kg		01/26/26 13:10	02/03/26 13:36	1

Surrogate	%Recovery	Qualifier	Limits	Prepared	Analyzed	Dil Fac
4-Bromofluorobenzene (Surr)	103		70 - 130	01/26/26 13:10	02/03/26 13:36	1
1,4-Difluorobenzene (Surr)	97		70 - 130	01/26/26 13:10	02/03/26 13:36	1

Eurofins Midland

Client Sample Results

Client: Carmona Resources
 Project/Site: Tomb Raider 1 CTB 3 (12.25.2026)

Job ID: 880-67423-1
 SDG: 3098

Client Sample ID: CS - 46 (0.5')

Lab Sample ID: 880-67423-46

Date Collected: 01/23/26 00:00

Matrix: Solid

Date Received: 01/23/26 12:03

Method: TAL SOP Total BTEX - Total BTEX Calculation

Analyte	Result	Qualifier	RL	MDL	Unit	D	Prepared	Analyzed	Dil Fac
Total BTEX	<0.00399	U	0.00399		mg/Kg			02/03/26 13:36	1

Method: SW846 8015 NM - Diesel Range Organics (DRO) (GC)

Analyte	Result	Qualifier	RL	MDL	Unit	D	Prepared	Analyzed	Dil Fac
Total TPH	<49.9	U	49.9		mg/Kg			01/31/26 22:17	1

Method: SW846 8015B NM - Diesel Range Organics (DRO) (GC)

Analyte	Result	Qualifier	RL	MDL	Unit	D	Prepared	Analyzed	Dil Fac
Gasoline Range Organics (GRO)-C6-C10	<49.9	U	49.9		mg/Kg		01/23/26 14:26	01/31/26 22:17	1
Diesel Range Organics (Over C10-C28)	<49.9	U	49.9		mg/Kg		01/23/26 14:26	01/31/26 22:17	1
Oil Range Organics (Over C28-C36)	<49.9	U	49.9		mg/Kg		01/23/26 14:26	01/31/26 22:17	1
Surrogate	%Recovery	Qualifier	Limits				Prepared	Analyzed	Dil Fac
1-Chlorooctane	116		70 - 130				01/23/26 14:26	01/31/26 22:17	1
o-Terphenyl	121		70 - 130				01/23/26 14:26	01/31/26 22:17	1

Method: EPA 300.0 - Anions, Ion Chromatography - Soluble

Analyte	Result	Qualifier	RL	MDL	Unit	D	Prepared	Analyzed	Dil Fac
Chloride	117		9.94		mg/Kg			01/27/26 19:52	1

Client Sample ID: CS - 47 (0.5')

Lab Sample ID: 880-67423-47

Date Collected: 01/23/26 00:00

Matrix: Solid

Date Received: 01/23/26 12:03

Method: SW846 8021B - Volatile Organic Compounds (GC)

Analyte	Result	Qualifier	RL	MDL	Unit	D	Prepared	Analyzed	Dil Fac
Benzene	<0.00201	U	0.00201		mg/Kg		01/26/26 13:10	02/03/26 13:57	1
Toluene	<0.00201	U	0.00201		mg/Kg		01/26/26 13:10	02/03/26 13:57	1
Ethylbenzene	<0.00201	U	0.00201		mg/Kg		01/26/26 13:10	02/03/26 13:57	1
m-Xylene & p-Xylene	<0.00402	U	0.00402		mg/Kg		01/26/26 13:10	02/03/26 13:57	1
o-Xylene	<0.00201	U	0.00201		mg/Kg		01/26/26 13:10	02/03/26 13:57	1
Xylenes, Total	<0.00402	U	0.00402		mg/Kg		01/26/26 13:10	02/03/26 13:57	1
Surrogate	%Recovery	Qualifier	Limits				Prepared	Analyzed	Dil Fac
4-Bromofluorobenzene (Surr)	98		70 - 130				01/26/26 13:10	02/03/26 13:57	1
1,4-Difluorobenzene (Surr)	91		70 - 130				01/26/26 13:10	02/03/26 13:57	1

Method: TAL SOP Total BTEX - Total BTEX Calculation

Analyte	Result	Qualifier	RL	MDL	Unit	D	Prepared	Analyzed	Dil Fac
Total BTEX	<0.00402	U	0.00402		mg/Kg			02/03/26 13:57	1

Method: SW846 8015 NM - Diesel Range Organics (DRO) (GC)

Analyte	Result	Qualifier	RL	MDL	Unit	D	Prepared	Analyzed	Dil Fac
Total TPH	<50.0	U	50.0		mg/Kg			01/31/26 22:31	1

Method: SW846 8015B NM - Diesel Range Organics (DRO) (GC)

Analyte	Result	Qualifier	RL	MDL	Unit	D	Prepared	Analyzed	Dil Fac
Gasoline Range Organics (GRO)-C6-C10	<50.0	U	50.0		mg/Kg		01/23/26 14:26	01/31/26 22:31	1
Diesel Range Organics (Over C10-C28)	<50.0	U	50.0		mg/Kg		01/23/26 14:26	01/31/26 22:31	1

Eurofins Midland

Client Sample Results

Client: Carmona Resources
 Project/Site: Tomb Raider 1 CTB 3 (12.25.2026)

Job ID: 880-67423-1
 SDG: 3098

Client Sample ID: CS - 47 (0.5')

Lab Sample ID: 880-67423-47

Date Collected: 01/23/26 00:00

Matrix: Solid

Date Received: 01/23/26 12:03

Method: SW846 8015B NM - Diesel Range Organics (DRO) (GC) (Continued)

Analyte	Result	Qualifier	RL	MDL	Unit	D	Prepared	Analyzed	Dil Fac
Oil Range Organics (Over C28-C36)	<50.0	U	50.0		mg/Kg		01/23/26 14:26	01/31/26 22:31	1
Surrogate	%Recovery	Qualifier	Limits				Prepared	Analyzed	Dil Fac
1-Chlorooctane	95		70 - 130				01/23/26 14:26	01/31/26 22:31	1
o-Terphenyl	101		70 - 130				01/23/26 14:26	01/31/26 22:31	1

Method: EPA 300.0 - Anions, Ion Chromatography - Soluble

Analyte	Result	Qualifier	RL	MDL	Unit	D	Prepared	Analyzed	Dil Fac
Chloride	4250		99.2		mg/Kg			01/27/26 20:06	10

Client Sample ID: CS - 48 (0.5')

Lab Sample ID: 880-67423-48

Date Collected: 01/23/26 00:00

Matrix: Solid

Date Received: 01/23/26 12:03

Method: SW846 8021B - Volatile Organic Compounds (GC)

Analyte	Result	Qualifier	RL	MDL	Unit	D	Prepared	Analyzed	Dil Fac
Benzene	<0.00202	U	0.00202		mg/Kg		01/26/26 13:10	02/03/26 16:48	1
Toluene	<0.00202	U	0.00202		mg/Kg		01/26/26 13:10	02/03/26 16:48	1
Ethylbenzene	<0.00202	U	0.00202		mg/Kg		01/26/26 13:10	02/03/26 16:48	1
m-Xylene & p-Xylene	<0.00404	U	0.00404		mg/Kg		01/26/26 13:10	02/03/26 16:48	1
o-Xylene	<0.00202	U	0.00202		mg/Kg		01/26/26 13:10	02/03/26 16:48	1
Xylenes, Total	<0.00404	U	0.00404		mg/Kg		01/26/26 13:10	02/03/26 16:48	1
Surrogate	%Recovery	Qualifier	Limits				Prepared	Analyzed	Dil Fac
4-Bromofluorobenzene (Surr)	94		70 - 130				01/26/26 13:10	02/03/26 16:48	1
1,4-Difluorobenzene (Surr)	90		70 - 130				01/26/26 13:10	02/03/26 16:48	1

Method: TAL SOP Total BTEX - Total BTEX Calculation

Analyte	Result	Qualifier	RL	MDL	Unit	D	Prepared	Analyzed	Dil Fac
Total BTEX	<0.00404	U	0.00404		mg/Kg			02/03/26 16:48	1

Method: SW846 8015 NM - Diesel Range Organics (DRO) (GC)

Analyte	Result	Qualifier	RL	MDL	Unit	D	Prepared	Analyzed	Dil Fac
Total TPH	<49.9	U	49.9		mg/Kg			01/31/26 22:45	1

Method: SW846 8015B NM - Diesel Range Organics (DRO) (GC)

Analyte	Result	Qualifier	RL	MDL	Unit	D	Prepared	Analyzed	Dil Fac
Gasoline Range Organics (GRO)-C6-C10	<49.9	U	49.9		mg/Kg		01/23/26 14:26	01/31/26 22:45	1
Diesel Range Organics (Over C10-C28)	<49.9	U	49.9		mg/Kg		01/23/26 14:26	01/31/26 22:45	1
Oil Range Organics (Over C28-C36)	<49.9	U	49.9		mg/Kg		01/23/26 14:26	01/31/26 22:45	1
Surrogate	%Recovery	Qualifier	Limits				Prepared	Analyzed	Dil Fac
1-Chlorooctane	95		70 - 130				01/23/26 14:26	01/31/26 22:45	1
o-Terphenyl	101		70 - 130				01/23/26 14:26	01/31/26 22:45	1

Method: EPA 300.0 - Anions, Ion Chromatography - Soluble

Analyte	Result	Qualifier	RL	MDL	Unit	D	Prepared	Analyzed	Dil Fac
Chloride	237		9.96		mg/Kg			01/27/26 20:11	1

Eurofins Midland

Client Sample Results

Client: Carmona Resources
 Project/Site: Tomb Raider 1 CTB 3 (12.25.2026)

Job ID: 880-67423-1
 SDG: 3098

Client Sample ID: CS - 49 (0.5')

Lab Sample ID: 880-67423-49

Date Collected: 01/23/26 00:00

Matrix: Solid

Date Received: 01/23/26 12:03

Method: SW846 8021B - Volatile Organic Compounds (GC)

Analyte	Result	Qualifier	RL	MDL	Unit	D	Prepared	Analyzed	Dil Fac
Benzene	<0.00199	U	0.00199		mg/Kg		01/26/26 13:10	02/03/26 17:08	1
Toluene	<0.00199	U	0.00199		mg/Kg		01/26/26 13:10	02/03/26 17:08	1
Ethylbenzene	<0.00199	U	0.00199		mg/Kg		01/26/26 13:10	02/03/26 17:08	1
m-Xylene & p-Xylene	<0.00398	U	0.00398		mg/Kg		01/26/26 13:10	02/03/26 17:08	1
o-Xylene	<0.00199	U	0.00199		mg/Kg		01/26/26 13:10	02/03/26 17:08	1
Xylenes, Total	<0.00398	U	0.00398		mg/Kg		01/26/26 13:10	02/03/26 17:08	1

Surrogate	%Recovery	Qualifier	Limits	Prepared	Analyzed	Dil Fac
4-Bromofluorobenzene (Surr)	94		70 - 130	01/26/26 13:10	02/03/26 17:08	1
1,4-Difluorobenzene (Surr)	96		70 - 130	01/26/26 13:10	02/03/26 17:08	1

Method: TAL SOP Total BTEX - Total BTEX Calculation

Analyte	Result	Qualifier	RL	MDL	Unit	D	Prepared	Analyzed	Dil Fac
Total BTEX	<0.00398	U	0.00398		mg/Kg			02/03/26 17:08	1

Method: SW846 8015 NM - Diesel Range Organics (DRO) (GC)

Analyte	Result	Qualifier	RL	MDL	Unit	D	Prepared	Analyzed	Dil Fac
Total TPH	<50.0	U	50.0		mg/Kg			01/31/26 22:59	1

Method: SW846 8015B NM - Diesel Range Organics (DRO) (GC)

Analyte	Result	Qualifier	RL	MDL	Unit	D	Prepared	Analyzed	Dil Fac
Gasoline Range Organics (GRO)-C6-C10	<50.0	U	50.0		mg/Kg		01/23/26 14:26	01/31/26 22:59	1
Diesel Range Organics (Over C10-C28)	<50.0	U	50.0		mg/Kg		01/23/26 14:26	01/31/26 22:59	1
Oil Range Organics (Over C28-C36)	<50.0	U	50.0		mg/Kg		01/23/26 14:26	01/31/26 22:59	1

Surrogate	%Recovery	Qualifier	Limits	Prepared	Analyzed	Dil Fac
1-Chlorooctane	109		70 - 130	01/23/26 14:26	01/31/26 22:59	1
o-Terphenyl	112		70 - 130	01/23/26 14:26	01/31/26 22:59	1

Method: EPA 300.0 - Anions, Ion Chromatography - Soluble

Analyte	Result	Qualifier	RL	MDL	Unit	D	Prepared	Analyzed	Dil Fac
Chloride	102		10.1		mg/Kg			01/27/26 20:26	1

Client Sample ID: CS - 50 (0.5')

Lab Sample ID: 880-67423-50

Date Collected: 01/23/26 00:00

Matrix: Solid

Date Received: 01/23/26 12:03

Method: SW846 8021B - Volatile Organic Compounds (GC)

Analyte	Result	Qualifier	RL	MDL	Unit	D	Prepared	Analyzed	Dil Fac
Benzene	<0.00200	U	0.00200		mg/Kg		01/26/26 13:10	02/03/26 17:40	1
Toluene	<0.00200	U	0.00200		mg/Kg		01/26/26 13:10	02/03/26 17:40	1
Ethylbenzene	<0.00200	U	0.00200		mg/Kg		01/26/26 13:10	02/03/26 17:40	1
m-Xylene & p-Xylene	<0.00399	U	0.00399		mg/Kg		01/26/26 13:10	02/03/26 17:40	1
o-Xylene	<0.00200	U	0.00200		mg/Kg		01/26/26 13:10	02/03/26 17:40	1
Xylenes, Total	<0.00399	U	0.00399		mg/Kg		01/26/26 13:10	02/03/26 17:40	1

Surrogate	%Recovery	Qualifier	Limits	Prepared	Analyzed	Dil Fac
4-Bromofluorobenzene (Surr)	99		70 - 130	01/26/26 13:10	02/03/26 17:40	1
1,4-Difluorobenzene (Surr)	94		70 - 130	01/26/26 13:10	02/03/26 17:40	1

Eurofins Midland

Client Sample Results

Client: Carmona Resources
 Project/Site: Tomb Raider 1 CTB 3 (12.25.2026)

Job ID: 880-67423-1
 SDG: 3098

Client Sample ID: CS - 50 (0.5')

Lab Sample ID: 880-67423-50

Date Collected: 01/23/26 00:00

Matrix: Solid

Date Received: 01/23/26 12:03

Method: TAL SOP Total BTEX - Total BTEX Calculation

Analyte	Result	Qualifier	RL	MDL	Unit	D	Prepared	Analyzed	Dil Fac
Total BTEX	<0.00399	U	0.00399		mg/Kg			02/03/26 17:40	1

Method: SW846 8015 NM - Diesel Range Organics (DRO) (GC)

Analyte	Result	Qualifier	RL	MDL	Unit	D	Prepared	Analyzed	Dil Fac
Total TPH	<49.8	U	49.8		mg/Kg			01/31/26 23:13	1

Method: SW846 8015B NM - Diesel Range Organics (DRO) (GC)

Analyte	Result	Qualifier	RL	MDL	Unit	D	Prepared	Analyzed	Dil Fac
Gasoline Range Organics (GRO)-C6-C10	<49.8	U	49.8		mg/Kg		01/23/26 14:26	01/31/26 23:13	1
Diesel Range Organics (Over C10-C28)	<49.8	U	49.8		mg/Kg		01/23/26 14:26	01/31/26 23:13	1
Oil Range Organics (Over C28-C36)	<49.8	U	49.8		mg/Kg		01/23/26 14:26	01/31/26 23:13	1

Surrogate	%Recovery	Qualifier	Limits	Prepared	Analyzed	Dil Fac
1-Chlorooctane	105		70 - 130	01/23/26 14:26	01/31/26 23:13	1
o-Terphenyl	110		70 - 130	01/23/26 14:26	01/31/26 23:13	1

Method: EPA 300.0 - Anions, Ion Chromatography - Soluble

Analyte	Result	Qualifier	RL	MDL	Unit	D	Prepared	Analyzed	Dil Fac
Chloride	340		10.0		mg/Kg			01/27/26 20:31	1

Client Sample ID: CS - 51 (0.5')

Lab Sample ID: 880-67423-51

Date Collected: 01/23/26 00:00

Matrix: Solid

Date Received: 01/23/26 12:03

Method: SW846 8021B - Volatile Organic Compounds (GC)

Analyte	Result	Qualifier	RL	MDL	Unit	D	Prepared	Analyzed	Dil Fac
Benzene	<0.00200	U	0.00200		mg/Kg		01/26/26 13:10	02/03/26 18:01	1
Toluene	<0.00200	U	0.00200		mg/Kg		01/26/26 13:10	02/03/26 18:01	1
Ethylbenzene	<0.00200	U	0.00200		mg/Kg		01/26/26 13:10	02/03/26 18:01	1
m-Xylene & p-Xylene	<0.00400	U	0.00400		mg/Kg		01/26/26 13:10	02/03/26 18:01	1
o-Xylene	0.00629		0.00200		mg/Kg		01/26/26 13:10	02/03/26 18:01	1
Xylenes, Total	0.00629		0.00400		mg/Kg		01/26/26 13:10	02/03/26 18:01	1

Surrogate	%Recovery	Qualifier	Limits	Prepared	Analyzed	Dil Fac
4-Bromofluorobenzene (Surr)	94		70 - 130	01/26/26 13:10	02/03/26 18:01	1
1,4-Difluorobenzene (Surr)	89		70 - 130	01/26/26 13:10	02/03/26 18:01	1

Method: TAL SOP Total BTEX - Total BTEX Calculation

Analyte	Result	Qualifier	RL	MDL	Unit	D	Prepared	Analyzed	Dil Fac
Total BTEX	0.00629		0.00400		mg/Kg			02/03/26 18:01	1

Method: SW846 8015 NM - Diesel Range Organics (DRO) (GC)

Analyte	Result	Qualifier	RL	MDL	Unit	D	Prepared	Analyzed	Dil Fac
Total TPH	<50.0	U	50.0		mg/Kg			01/31/26 23:28	1

Method: SW846 8015B NM - Diesel Range Organics (DRO) (GC)

Analyte	Result	Qualifier	RL	MDL	Unit	D	Prepared	Analyzed	Dil Fac
Gasoline Range Organics (GRO)-C6-C10	<50.0	U	50.0		mg/Kg		01/23/26 14:26	01/31/26 23:28	1
Diesel Range Organics (Over C10-C28)	<50.0	U	50.0		mg/Kg		01/23/26 14:26	01/31/26 23:28	1

Eurofins Midland

Client Sample Results

Client: Carmona Resources
 Project/Site: Tomb Raider 1 CTB 3 (12.25.2026)

Job ID: 880-67423-1
 SDG: 3098

Client Sample ID: CS - 51 (0.5')

Lab Sample ID: 880-67423-51

Date Collected: 01/23/26 00:00

Matrix: Solid

Date Received: 01/23/26 12:03

Method: SW846 8015B NM - Diesel Range Organics (DRO) (GC) (Continued)

Analyte	Result	Qualifier	RL	MDL	Unit	D	Prepared	Analyzed	Dil Fac
Oil Range Organics (Over C28-C36)	<50.0	U	50.0		mg/Kg		01/23/26 14:26	01/31/26 23:28	1
Surrogate	%Recovery	Qualifier	Limits				Prepared	Analyzed	Dil Fac
1-Chlorooctane	99		70 - 130				01/23/26 14:26	01/31/26 23:28	1
o-Terphenyl	103		70 - 130				01/23/26 14:26	01/31/26 23:28	1

Method: EPA 300.0 - Anions, Ion Chromatography - Soluble

Analyte	Result	Qualifier	RL	MDL	Unit	D	Prepared	Analyzed	Dil Fac
Chloride	255		10.1		mg/Kg			01/27/26 20:36	1

Client Sample ID: CS - 52 (0.5')

Lab Sample ID: 880-67423-52

Date Collected: 01/23/26 00:00

Matrix: Solid

Date Received: 01/23/26 12:03

Method: SW846 8021B - Volatile Organic Compounds (GC)

Analyte	Result	Qualifier	RL	MDL	Unit	D	Prepared	Analyzed	Dil Fac
Benzene	<0.00198	U	0.00198		mg/Kg		01/26/26 13:10	02/03/26 18:21	1
Toluene	<0.00198	U	0.00198		mg/Kg		01/26/26 13:10	02/03/26 18:21	1
Ethylbenzene	<0.00198	U	0.00198		mg/Kg		01/26/26 13:10	02/03/26 18:21	1
m-Xylene & p-Xylene	<0.00396	U	0.00396		mg/Kg		01/26/26 13:10	02/03/26 18:21	1
o-Xylene	<0.00198	U	0.00198		mg/Kg		01/26/26 13:10	02/03/26 18:21	1
Xylenes, Total	<0.00396	U	0.00396		mg/Kg		01/26/26 13:10	02/03/26 18:21	1
Surrogate	%Recovery	Qualifier	Limits				Prepared	Analyzed	Dil Fac
4-Bromofluorobenzene (Surr)	103		70 - 130				01/26/26 13:10	02/03/26 18:21	1
1,4-Difluorobenzene (Surr)	100		70 - 130				01/26/26 13:10	02/03/26 18:21	1

Method: TAL SOP Total BTEX - Total BTEX Calculation

Analyte	Result	Qualifier	RL	MDL	Unit	D	Prepared	Analyzed	Dil Fac
Total BTEX	<0.00396	U	0.00396		mg/Kg			02/03/26 18:21	1

Method: SW846 8015 NM - Diesel Range Organics (DRO) (GC)

Analyte	Result	Qualifier	RL	MDL	Unit	D	Prepared	Analyzed	Dil Fac
Total TPH	<50.1	U	50.1		mg/Kg			01/31/26 23:42	1

Method: SW846 8015B NM - Diesel Range Organics (DRO) (GC)

Analyte	Result	Qualifier	RL	MDL	Unit	D	Prepared	Analyzed	Dil Fac
Gasoline Range Organics (GRO)-C6-C10	<50.1	U	50.1		mg/Kg		01/23/26 14:26	01/31/26 23:42	1
Diesel Range Organics (Over C10-C28)	<50.1	U	50.1		mg/Kg		01/23/26 14:26	01/31/26 23:42	1
Oil Range Organics (Over C28-C36)	<50.1	U	50.1		mg/Kg		01/23/26 14:26	01/31/26 23:42	1
Surrogate	%Recovery	Qualifier	Limits				Prepared	Analyzed	Dil Fac
1-Chlorooctane	99		70 - 130				01/23/26 14:26	01/31/26 23:42	1
o-Terphenyl	103		70 - 130				01/23/26 14:26	01/31/26 23:42	1

Method: EPA 300.0 - Anions, Ion Chromatography - Soluble

Analyte	Result	Qualifier	RL	MDL	Unit	D	Prepared	Analyzed	Dil Fac
Chloride	125		10.1		mg/Kg			01/27/26 20:41	1

Client Sample Results

Client: Carmona Resources
Project/Site: Tomb Raider 1 CTB 3 (12.25.2026)

Job ID: 880-67423-1
SDG: 3098

Client Sample ID: CS - 53 (0.5')

Lab Sample ID: 880-67423-53

Date Collected: 01/23/26 00:00

Matrix: Solid

Date Received: 01/23/26 12:03

Method: SW846 8021B - Volatile Organic Compounds (GC)

Analyte	Result	Qualifier	RL	MDL	Unit	D	Prepared	Analyzed	Dil Fac
Benzene	<0.00201	U	0.00201		mg/Kg		01/26/26 13:10	02/03/26 18:42	1
Toluene	<0.00201	U	0.00201		mg/Kg		01/26/26 13:10	02/03/26 18:42	1
Ethylbenzene	<0.00201	U	0.00201		mg/Kg		01/26/26 13:10	02/03/26 18:42	1
m-Xylene & p-Xylene	<0.00402	U	0.00402		mg/Kg		01/26/26 13:10	02/03/26 18:42	1
o-Xylene	0.00231		0.00201		mg/Kg		01/26/26 13:10	02/03/26 18:42	1
Xylenes, Total	<0.00402	U	0.00402		mg/Kg		01/26/26 13:10	02/03/26 18:42	1

Surrogate	%Recovery	Qualifier	Limits	Prepared	Analyzed	Dil Fac
4-Bromofluorobenzene (Surr)	101		70 - 130	01/26/26 13:10	02/03/26 18:42	1
1,4-Difluorobenzene (Surr)	91		70 - 130	01/26/26 13:10	02/03/26 18:42	1

Method: TAL SOP Total BTEX - Total BTEX Calculation

Analyte	Result	Qualifier	RL	MDL	Unit	D	Prepared	Analyzed	Dil Fac
Total BTEX	<0.00402	U	0.00402		mg/Kg			02/03/26 18:42	1

Method: SW846 8015 NM - Diesel Range Organics (DRO) (GC)

Analyte	Result	Qualifier	RL	MDL	Unit	D	Prepared	Analyzed	Dil Fac
Total TPH	<50.0	U	50.0		mg/Kg			01/30/26 18:05	1

Method: SW846 8015B NM - Diesel Range Organics (DRO) (GC)

Analyte	Result	Qualifier	RL	MDL	Unit	D	Prepared	Analyzed	Dil Fac
Gasoline Range Organics (GRO)-C6-C10	<50.0	U	50.0		mg/Kg		01/23/26 16:13	01/30/26 18:05	1
Diesel Range Organics (Over C10-C28)	<50.0	U	50.0		mg/Kg		01/23/26 16:13	01/30/26 18:05	1
Oil Range Organics (Over C28-C36)	<50.0	U	50.0		mg/Kg		01/23/26 16:13	01/30/26 18:05	1

Surrogate	%Recovery	Qualifier	Limits	Prepared	Analyzed	Dil Fac
1-Chlorooctane	93		70 - 130	01/23/26 16:13	01/30/26 18:05	1
o-Terphenyl	100		70 - 130	01/23/26 16:13	01/30/26 18:05	1

Method: EPA 300.0 - Anions, Ion Chromatography - Soluble

Analyte	Result	Qualifier	RL	MDL	Unit	D	Prepared	Analyzed	Dil Fac
Chloride	66.1		10.1		mg/Kg			01/27/26 20:46	1

Client Sample ID: CS - 54 (0.5')

Lab Sample ID: 880-67423-54

Date Collected: 01/23/26 00:00

Matrix: Solid

Date Received: 01/23/26 12:03

Method: SW846 8021B - Volatile Organic Compounds (GC)

Analyte	Result	Qualifier	RL	MDL	Unit	D	Prepared	Analyzed	Dil Fac
Benzene	<0.00202	U	0.00202		mg/Kg		01/26/26 13:10	02/03/26 19:02	1
Toluene	<0.00202	U	0.00202		mg/Kg		01/26/26 13:10	02/03/26 19:02	1
Ethylbenzene	<0.00202	U	0.00202		mg/Kg		01/26/26 13:10	02/03/26 19:02	1
m-Xylene & p-Xylene	<0.00404	U	0.00404		mg/Kg		01/26/26 13:10	02/03/26 19:02	1
o-Xylene	<0.00202	U	0.00202		mg/Kg		01/26/26 13:10	02/03/26 19:02	1
Xylenes, Total	<0.00404	U	0.00404		mg/Kg		01/26/26 13:10	02/03/26 19:02	1

Surrogate	%Recovery	Qualifier	Limits	Prepared	Analyzed	Dil Fac
4-Bromofluorobenzene (Surr)	100		70 - 130	01/26/26 13:10	02/03/26 19:02	1
1,4-Difluorobenzene (Surr)	91		70 - 130	01/26/26 13:10	02/03/26 19:02	1

Eurofins Midland

Client Sample Results

Client: Carmona Resources
 Project/Site: Tomb Raider 1 CTB 3 (12.25.2026)

Job ID: 880-67423-1
 SDG: 3098

Client Sample ID: CS - 54 (0.5')

Lab Sample ID: 880-67423-54

Date Collected: 01/23/26 00:00

Matrix: Solid

Date Received: 01/23/26 12:03

Method: TAL SOP Total BTEX - Total BTEX Calculation

Analyte	Result	Qualifier	RL	MDL	Unit	D	Prepared	Analyzed	Dil Fac
Total BTEX	<0.00404	U	0.00404		mg/Kg			02/03/26 19:02	1

Method: SW846 8015 NM - Diesel Range Organics (DRO) (GC)

Analyte	Result	Qualifier	RL	MDL	Unit	D	Prepared	Analyzed	Dil Fac
Total TPH	<49.9	U	49.9		mg/Kg			01/30/26 18:50	1

Method: SW846 8015B NM - Diesel Range Organics (DRO) (GC)

Analyte	Result	Qualifier	RL	MDL	Unit	D	Prepared	Analyzed	Dil Fac
Gasoline Range Organics (GRO)-C6-C10	<49.9	U	49.9		mg/Kg		01/23/26 16:13	01/30/26 18:50	1
Diesel Range Organics (Over C10-C28)	<49.9	U	49.9		mg/Kg		01/23/26 16:13	01/30/26 18:50	1
Oil Range Organics (Over C28-C36)	<49.9	U	49.9		mg/Kg		01/23/26 16:13	01/30/26 18:50	1

Surrogate	%Recovery	Qualifier	Limits	Prepared	Analyzed	Dil Fac
1-Chlorooctane	91		70 - 130	01/23/26 16:13	01/30/26 18:50	1
o-Terphenyl	96		70 - 130	01/23/26 16:13	01/30/26 18:50	1

Method: EPA 300.0 - Anions, Ion Chromatography - Soluble

Analyte	Result	Qualifier	RL	MDL	Unit	D	Prepared	Analyzed	Dil Fac
Chloride	174		10.1		mg/Kg			01/27/26 20:51	1

Surrogate Summary

Client: Carmona Resources
 Project/Site: Tomb Raider 1 CTB 3 (12.25.2026)

Job ID: 880-67423-1
 SDG: 3098

Method: 8021B - Volatile Organic Compounds (GC)

Matrix: Solid

Prep Type: Total/NA

Lab Sample ID	Client Sample ID	Percent Surrogate Recovery (Acceptance Limits)	
		BFB1 (70-130)	DFBZ1 (70-130)
880-67423-1	CS - 1 (0.5')	102	113
880-67423-1 MS	CS - 1 (0.5')	101	114
880-67423-1 MSD	CS - 1 (0.5')	98	117
880-67423-2	CS - 2 (0.5')	99	112
880-67423-3	CS - 3 (0.5')	115	130
880-67423-4	CS - 4 (0.5')	97	115
880-67423-5	CS - 5 (0.5')	109	124
880-67423-6	CS - 6 (0.5')	105	119
880-67423-7	CS - 7 (0.5')	103	116
880-67423-8	CS - 8 (0.5')	103	116
880-67423-9	CS - 9 (0.5')	100	115
880-67423-10	CS - 10 (0.5')	105	122
880-67423-11	CS - 11 (0.5')	99	116
880-67423-12	CS - 12 (0.5')	101	113
880-67423-13	CS - 13 (0.5')	104	116
880-67423-14	CS - 14 (0.5')	107	117
880-67423-15	CS - 15 (0.5')	104	116
880-67423-16	CS - 16 (0.5')	102	108
880-67423-17	CS - 17 (0.5')	108	119
880-67423-18	CS - 18 (0.5')	106	116
880-67423-19	CS - 19 (0.5')	109	119
880-67423-20	CS - 20 (0.5')	105	114
880-67423-21	CS - 21 (0.5')	80	89
880-67423-21 MS	CS - 21 (0.5')	105	94
880-67423-21 MSD	CS - 21 (0.5')	111	102
880-67423-22	CS - 22 (0.5')	94	108
880-67423-23	CS - 23 (0.5')	115	107
880-67423-24	CS - 24 (0.5')	115	103
880-67423-25	CS - 25 (0.5')	119	107
880-67423-26	CS - 26 (0.5')	112	93
880-67423-27	CS - 27 (0.5')	127	103
880-67423-28	CS - 28 (0.5')	113	106
880-67423-29	CS - 29 (0.5')	107	98
880-67423-30	CS - 30 (0.5')	137 S1+	120
880-67423-31	CS - 31 (0.5')	107	100
880-67423-32	CS - 32 (0.5')	103	111
880-67423-33	CS - 33 (0.5')	122	113
880-67423-34	CS - 34 (0.5')	138 S1+	112
880-67423-35	CS - 35 (0.5')	105	99
880-67423-36	CS - 36 (0.5')	122	110
880-67423-37	CS - 37 (0.5')	108	98
880-67423-38	CS - 38 (0.5')	115	104
880-67423-39	CS - 39 (0.5')	120	114
880-67423-40	CS - 40 (0.5')	153 S1+	131 S1+
880-67423-41	CS - 41 (0.5')	100	92
880-67423-41 MS	CS - 41 (0.5')	100	90
880-67423-41 MSD	CS - 41 (0.5')	95	109
880-67423-42	CS - 42 (0.5')	65 S1-	107
880-67423-43	CS - 43 (0.5')	103	112

Eurofins Midland

Surrogate Summary

Client: Carmona Resources
 Project/Site: Tomb Raider 1 CTB 3 (12.25.2026)

Job ID: 880-67423-1
 SDG: 3098

Method: 8021B - Volatile Organic Compounds (GC) (Continued)

Matrix: Solid

Prep Type: Total/NA

Lab Sample ID	Client Sample ID	Percent Surrogate Recovery (Acceptance Limits)	
		BFB1 (70-130)	DFBZ1 (70-130)
880-67423-44	CS - 44 (0.5')	103	96
880-67423-45	CS - 45 (0.5')	108	97
880-67423-46	CS - 46 (0.5')	103	97
880-67423-47	CS - 47 (0.5')	98	91
880-67423-48	CS - 48 (0.5')	94	90
880-67423-49	CS - 49 (0.5')	94	96
880-67423-50	CS - 50 (0.5')	99	94
880-67423-51	CS - 51 (0.5')	94	89
880-67423-52	CS - 52 (0.5')	103	100
880-67423-53	CS - 53 (0.5')	101	91
880-67423-54	CS - 54 (0.5')	100	91
890-9440-A-41-E MS	Matrix Spike	100	93
890-9440-A-41-F MSD	Matrix Spike Duplicate	82	105
LCS 880-129915/1-A	Lab Control Sample	96	117
LCS 880-129916/1-A	Lab Control Sample	90	84
LCS 880-129917/1-A	Lab Control Sample	93	111
LCS 880-130648/1-A	Lab Control Sample	102	100
LCSD 880-129915/2-A	Lab Control Sample Dup	101	111
LCSD 880-129916/2-A	Lab Control Sample Dup	98	84
LCSD 880-129917/2-A	Lab Control Sample Dup	99	100
LCSD 880-130648/2-A	Lab Control Sample Dup	106	95
MB 880-129915/5-A	Method Blank	98	111
MB 880-129916/5-A	Method Blank	193 S1+	118
MB 880-129917/5-A	Method Blank	102	89
MB 880-130047/5-A	Method Blank	98	114
MB 880-130049/5-A	Method Blank	164 S1+	109
MB 880-130648/5-A	Method Blank	103	95

Surrogate Legend

BFB = 4-Bromofluorobenzene (Surr)

DFBZ = 1,4-Difluorobenzene (Surr)

Method: 8015B NM - Diesel Range Organics (DRO) (GC)

Matrix: Solid

Prep Type: Total/NA

Lab Sample ID	Client Sample ID	Percent Surrogate Recovery (Acceptance Limits)	
		1CO1 (70-130)	OTPH1 (70-130)
880-67422-A-8-B MS	Matrix Spike	131 S1+	108
880-67422-A-8-C MSD	Matrix Spike Duplicate	130	130
880-67423-1	CS - 1 (0.5')	100	85
880-67423-2	CS - 2 (0.5')	104	93
880-67423-3	CS - 3 (0.5')	97	88
880-67423-4	CS - 4 (0.5')	97	98
880-67423-5	CS - 5 (0.5')	100	85
880-67423-6	CS - 6 (0.5')	113	115
880-67423-7	CS - 7 (0.5')	92	94
880-67423-8	CS - 8 (0.5')	109	94
880-67423-9	CS - 9 (0.5')	91	82
880-67423-10	CS - 10 (0.5')	103	88
880-67423-11	CS - 11 (0.5')	106	91

Eurofins Midland

Surrogate Summary

Client: Carmona Resources

Job ID: 880-67423-1

Project/Site: Tomb Raider 1 CTB 3 (12.25.2026)

SDG: 3098

Method: 8015B NM - Diesel Range Organics (DRO) (GC) (Continued)

Matrix: Solid

Prep Type: Total/NA

Lab Sample ID	Client Sample ID	Percent Surrogate Recovery (Acceptance Limits)	
		1CO1 (70-130)	OTPH1 (70-130)
880-67423-12	CS - 12 (0.5')	106	90
880-67423-13	CS - 13 (0.5')	110	92
880-67423-13 MS	CS - 13 (0.5')	111	79
880-67423-13 MSD	CS - 13 (0.5')	108	86
880-67423-14	CS - 14 (0.5')	103	102
880-67423-15	CS - 15 (0.5')	98	83
880-67423-16	CS - 16 (0.5')	95	85
880-67423-17	CS - 17 (0.5')	98	81
880-67423-18	CS - 18 (0.5')	99	83
880-67423-19	CS - 19 (0.5')	105	102
880-67423-20	CS - 20 (0.5')	99	101
880-67423-21	CS - 21 (0.5')	109	90
880-67423-22	CS - 22 (0.5')	109	89
880-67423-23	CS - 23 (0.5')	88	98
880-67423-24	CS - 24 (0.5')	102	87
880-67423-25	CS - 25 (0.5')	88	101
880-67423-26	CS - 26 (0.5')	86	98
880-67423-27	CS - 27 (0.5')	92	94
880-67423-28	CS - 28 (0.5')	101	102
880-67423-29	CS - 29 (0.5')	98	91
880-67423-30	CS - 30 (0.5')	94	89
880-67423-31	CS - 31 (0.5')	103	96
880-67423-32	CS - 32 (0.5')	113	95
880-67423-33	CS - 33 (0.5')	96	102
880-67423-33 MS	CS - 33 (0.5')	102	98
880-67423-33 MSD	CS - 33 (0.5')	116	110
880-67423-34	CS - 34 (0.5')	93	97
880-67423-35	CS - 35 (0.5')	106	110
880-67423-36	CS - 36 (0.5')	105	109
880-67423-37	CS - 37 (0.5')	106	110
880-67423-38	CS - 38 (0.5')	106	108
880-67423-39	CS - 39 (0.5')	110	113
880-67423-40	CS - 40 (0.5')	104	109
880-67423-41	CS - 41 (0.5')	96	100
880-67423-42	CS - 42 (0.5')	106	108
880-67423-43	CS - 43 (0.5')	108	112
880-67423-44	CS - 44 (0.5')	107	111
880-67423-45	CS - 45 (0.5')	109	113
880-67423-46	CS - 46 (0.5')	116	121
880-67423-47	CS - 47 (0.5')	95	101
880-67423-48	CS - 48 (0.5')	95	101
880-67423-49	CS - 49 (0.5')	109	112
880-67423-50	CS - 50 (0.5')	105	110
880-67423-51	CS - 51 (0.5')	99	103
880-67423-52	CS - 52 (0.5')	99	103
880-67423-53	CS - 53 (0.5')	93	100
880-67423-53 MS	CS - 53 (0.5')	93	99
880-67423-53 MSD	CS - 53 (0.5')	93	99
880-67423-54	CS - 54 (0.5')	91	96
LCS 880-129857/2-A	Lab Control Sample	109	91

Eurofins Midland

Surrogate Summary

Client: Carmona Resources
 Project/Site: Tomb Raider 1 CTB 3 (12.25.2026)

Job ID: 880-67423-1
 SDG: 3098

Method: 8015B NM - Diesel Range Organics (DRO) (GC) (Continued)

Matrix: Solid

Prep Type: Total/NA

		Percent Surrogate Recovery (Acceptance Limits)	
Lab Sample ID	Client Sample ID	1CO1 (70-130)	OTPH1 (70-130)
LCS 880-129859/2-A	Lab Control Sample	109	85
LCS 880-129860/2-A	Lab Control Sample	99	97
LCS 880-129868/2-A	Lab Control Sample	92	95
LCSD 880-129857/3-A	Lab Control Sample Dup	116	95
LCSD 880-129859/3-A	Lab Control Sample Dup	99	77
LCSD 880-129860/3-A	Lab Control Sample Dup	99	98
LCSD 880-129868/3-A	Lab Control Sample Dup	93	95
MB 880-129857/1-A	Method Blank	109	203 S1+
MB 880-129859/1-A	Method Blank	118	179 S1+
MB 880-129860/1-A	Method Blank	82	85
MB 880-129868/1-A	Method Blank	104	101

Surrogate Legend

1CO = 1-Chlorooctane
 OTPH = o-Terphenyl

- 1
- 2
- 3
- 4
- 5
- 6
- 7
- 8
- 9
- 10
- 11
- 12
- 13
- 14

QC Sample Results

Client: Carmona Resources
 Project/Site: Tomb Raider 1 CTB 3 (12.25.2026)

Job ID: 880-67423-1
 SDG: 3098

Method: 8021B - Volatile Organic Compounds (GC)

Lab Sample ID: MB 880-129915/5-A
 Matrix: Solid
 Analysis Batch: 130326

Client Sample ID: Method Blank
 Prep Type: Total/NA
 Prep Batch: 129915

Analyte	MB Result	MB Qualifier	RL	MDL	Unit	D	Prepared	Analyzed	Dil Fac
Benzene	<0.00200	U	0.00200		mg/Kg		01/26/26 13:03	01/31/26 08:14	1
Toluene	<0.00200	U	0.00200		mg/Kg		01/26/26 13:03	01/31/26 08:14	1
Ethylbenzene	<0.00200	U	0.00200		mg/Kg		01/26/26 13:03	01/31/26 08:14	1
m-Xylene & p-Xylene	<0.00400	U	0.00400		mg/Kg		01/26/26 13:03	01/31/26 08:14	1
o-Xylene	<0.00200	U	0.00200		mg/Kg		01/26/26 13:03	01/31/26 08:14	1
Xylenes, Total	<0.00400	U	0.00400		mg/Kg		01/26/26 13:03	01/31/26 08:14	1

Surrogate	MB %Recovery	MB Qualifier	Limits	Prepared	Analyzed	Dil Fac
4-Bromofluorobenzene (Surr)	98		70 - 130	01/26/26 13:03	01/31/26 08:14	1
1,4-Difluorobenzene (Surr)	111		70 - 130	01/26/26 13:03	01/31/26 08:14	1

Lab Sample ID: LCS 880-129915/1-A
 Matrix: Solid
 Analysis Batch: 130326

Client Sample ID: Lab Control Sample
 Prep Type: Total/NA
 Prep Batch: 129915

Analyte	Spike Added	LCS Result	LCS Qualifier	Unit	D	%Rec	%Rec Limits
Benzene	0.100	0.08394		mg/Kg		84	70 - 130
Toluene	0.100	0.07590		mg/Kg		76	70 - 130
Ethylbenzene	0.100	0.08126		mg/Kg		81	70 - 130
m-Xylene & p-Xylene	0.200	0.1520		mg/Kg		76	70 - 130
o-Xylene	0.100	0.07473		mg/Kg		75	70 - 130

Surrogate	LCS %Recovery	LCS Qualifier	Limits
4-Bromofluorobenzene (Surr)	96		70 - 130
1,4-Difluorobenzene (Surr)	117		70 - 130

Lab Sample ID: LCSD 880-129915/2-A
 Matrix: Solid
 Analysis Batch: 130326

Client Sample ID: Lab Control Sample Dup
 Prep Type: Total/NA
 Prep Batch: 129915

Analyte	Spike Added	LCSD Result	LCSD Qualifier	Unit	D	%Rec	%Rec Limits	RPD	Limit
Benzene	0.100	0.08866		mg/Kg		89	70 - 130	5	35
Toluene	0.100	0.08179		mg/Kg		82	70 - 130	7	35
Ethylbenzene	0.100	0.08580		mg/Kg		86	70 - 130	5	35
m-Xylene & p-Xylene	0.200	0.1679		mg/Kg		84	70 - 130	10	35
o-Xylene	0.100	0.08096		mg/Kg		81	70 - 130	8	35

Surrogate	LCSD %Recovery	LCSD Qualifier	Limits
4-Bromofluorobenzene (Surr)	101		70 - 130
1,4-Difluorobenzene (Surr)	111		70 - 130

Lab Sample ID: 880-67423-1 MS
 Matrix: Solid
 Analysis Batch: 130326

Client Sample ID: CS - 1 (0.5')
 Prep Type: Total/NA
 Prep Batch: 129915

Analyte	Sample Result	Sample Qualifier	Spike Added	MS Result	MS Qualifier	Unit	D	%Rec	%Rec Limits
Benzene	<0.00200	U	0.100	0.07581		mg/Kg		76	70 - 130
Toluene	<0.00200	U F1	0.100	0.07049		mg/Kg		70	70 - 130

Eurofins Midland

QC Sample Results

Client: Carmona Resources
 Project/Site: Tomb Raider 1 CTB 3 (12.25.2026)

Job ID: 880-67423-1
 SDG: 3098

Method: 8021B - Volatile Organic Compounds (GC) (Continued)

Lab Sample ID: 880-67423-1 MS

Client Sample ID: CS - 1 (0.5')

Matrix: Solid

Prep Type: Total/NA

Analysis Batch: 130326

Prep Batch: 129915

Analyte	Sample	Sample	Spike	MS	MS	Unit	D	%Rec	%Rec
	Result	Qualifier		Added	Result				
Ethylbenzene	<0.00200	U	0.100	0.07332		mg/Kg		73	70 - 130
m-Xylene & p-Xylene	<0.00399	U	0.200	0.1456		mg/Kg		73	70 - 130
o-Xylene	<0.00200	U	0.100	0.07054		mg/Kg		71	70 - 130

Surrogate	MS	MS	Limits
	%Recovery	Qualifier	
4-Bromofluorobenzene (Surr)	101		70 - 130
1,4-Difluorobenzene (Surr)	114		70 - 130

Lab Sample ID: 880-67423-1 MSD

Client Sample ID: CS - 1 (0.5')

Matrix: Solid

Prep Type: Total/NA

Analysis Batch: 130326

Prep Batch: 129915

Analyte	Sample	Sample	Spike	MSD	MSD	Unit	D	%Rec	%Rec	RPD	Limit
	Result	Qualifier		Added	Result						
Benzene	<0.00200	U	0.100	0.07368		mg/Kg		74	70 - 130	3	35
Toluene	<0.00200	U F1	0.100	0.06616	F1	mg/Kg		66	70 - 130	6	35
Ethylbenzene	<0.00200	U	0.100	0.07124		mg/Kg		71	70 - 130	3	35
m-Xylene & p-Xylene	<0.00399	U	0.200	0.1421		mg/Kg		71	70 - 130	2	35
o-Xylene	<0.00200	U	0.100	0.07112		mg/Kg		71	70 - 130	1	35

Surrogate	MSD	MSD	Limits
	%Recovery	Qualifier	
4-Bromofluorobenzene (Surr)	98		70 - 130
1,4-Difluorobenzene (Surr)	117		70 - 130

Lab Sample ID: MB 880-129916/5-A

Client Sample ID: Method Blank

Matrix: Solid

Prep Type: Total/NA

Analysis Batch: 130337

Prep Batch: 129916

Analyte	MB	MB	RL	MDL	Unit	D	Prepared	Analyzed	Dil Fac
	Result	Qualifier							
Benzene	<0.00200	U	0.00200		mg/Kg		01/26/26 13:07	01/31/26 12:24	1
Toluene	<0.00200	U	0.00200		mg/Kg		01/26/26 13:07	01/31/26 12:24	1
Ethylbenzene	<0.00200	U	0.00200		mg/Kg		01/26/26 13:07	01/31/26 12:24	1
m-Xylene & p-Xylene	<0.00400	U	0.00400		mg/Kg		01/26/26 13:07	01/31/26 12:24	1
o-Xylene	<0.00200	U	0.00200		mg/Kg		01/26/26 13:07	01/31/26 12:24	1
Xylenes, Total	<0.00400	U	0.00400		mg/Kg		01/26/26 13:07	01/31/26 12:24	1

Surrogate	MB	MB	Limits	Prepared	Analyzed	Dil Fac
	%Recovery	Qualifier				
4-Bromofluorobenzene (Surr)	193	S1+	70 - 130	01/26/26 13:07	01/31/26 12:24	1
1,4-Difluorobenzene (Surr)	118		70 - 130	01/26/26 13:07	01/31/26 12:24	1

Lab Sample ID: LCS 880-129916/1-A

Client Sample ID: Lab Control Sample

Matrix: Solid

Prep Type: Total/NA

Analysis Batch: 130337

Prep Batch: 129916

Analyte	Spike	LCS	LCS	Unit	D	%Rec	%Rec
Benzene	0.100	0.08575		mg/Kg		86	70 - 130
Toluene	0.100	0.08397		mg/Kg		84	70 - 130
Ethylbenzene	0.100	0.07346		mg/Kg		73	70 - 130
m-Xylene & p-Xylene	0.200	0.1538		mg/Kg		77	70 - 130

Eurofins Midland

QC Sample Results

Client: Carmona Resources
 Project/Site: Tomb Raider 1 CTB 3 (12.25.2026)

Job ID: 880-67423-1
 SDG: 3098

Method: 8021B - Volatile Organic Compounds (GC) (Continued)

Lab Sample ID: LCS 880-129916/1-A
Matrix: Solid
Analysis Batch: 130337

Client Sample ID: Lab Control Sample
Prep Type: Total/NA
Prep Batch: 129916

Analyte	Spike Added	LCS Result	LCS Qualifier	Unit	D	%Rec	%Rec Limits
o-Xylene	0.100	0.09529		mg/Kg		95	70 - 130

Surrogate	LCS %Recovery	LCS Qualifier	Limits
4-Bromofluorobenzene (Surr)	90		70 - 130
1,4-Difluorobenzene (Surr)	84		70 - 130

Lab Sample ID: LCSD 880-129916/2-A
Matrix: Solid
Analysis Batch: 130337

Client Sample ID: Lab Control Sample Dup
Prep Type: Total/NA
Prep Batch: 129916

Analyte	Spike Added	LCSD Result	LCSD Qualifier	Unit	D	%Rec	%Rec Limits	RPD	Limit
Benzene	0.100	0.08634		mg/Kg		86	70 - 130	1	35
Toluene	0.100	0.08502		mg/Kg		85	70 - 130	1	35
Ethylbenzene	0.100	0.08273		mg/Kg		83	70 - 130	12	35
m-Xylene & p-Xylene	0.200	0.1866		mg/Kg		93	70 - 130	19	35
o-Xylene	0.100	0.1005		mg/Kg		100	70 - 130	5	35

Surrogate	LCSD %Recovery	LCSD Qualifier	Limits
4-Bromofluorobenzene (Surr)	98		70 - 130
1,4-Difluorobenzene (Surr)	84		70 - 130

Lab Sample ID: 880-67423-21 MS
Matrix: Solid
Analysis Batch: 130337

Client Sample ID: CS - 21 (0.5')
Prep Type: Total/NA
Prep Batch: 129916

Analyte	Sample Result	Sample Qualifier	Spike Added	MS Result	MS Qualifier	Unit	D	%Rec	%Rec Limits
Benzene	<0.00200	U	0.100	0.08495		mg/Kg		85	70 - 130
Toluene	<0.00200	U	0.100	0.08183		mg/Kg		82	70 - 130
Ethylbenzene	<0.00200	U F1	0.100	0.06574	F1	mg/Kg		66	70 - 130
m-Xylene & p-Xylene	<0.00399	U	0.200	0.1684		mg/Kg		84	70 - 130
o-Xylene	<0.00200	U	0.100	0.09172		mg/Kg		92	70 - 130

Surrogate	MS %Recovery	MS Qualifier	Limits
4-Bromofluorobenzene (Surr)	105		70 - 130
1,4-Difluorobenzene (Surr)	94		70 - 130

Lab Sample ID: 880-67423-21 MSD
Matrix: Solid
Analysis Batch: 130337

Client Sample ID: CS - 21 (0.5')
Prep Type: Total/NA
Prep Batch: 129916

Analyte	Sample Result	Sample Qualifier	Spike Added	MSD Result	MSD Qualifier	Unit	D	%Rec	%Rec Limits	RPD	Limit
Benzene	<0.00200	U	0.100	0.09926		mg/Kg		99	70 - 130	16	35
Toluene	<0.00200	U	0.100	0.09373		mg/Kg		94	70 - 130	14	35
Ethylbenzene	<0.00200	U F1	0.100	0.08226		mg/Kg		82	70 - 130	22	35
m-Xylene & p-Xylene	<0.00399	U	0.200	0.1813		mg/Kg		91	70 - 130	7	35
o-Xylene	<0.00200	U	0.100	0.08520		mg/Kg		85	70 - 130	7	35

QC Sample Results

Client: Carmona Resources
 Project/Site: Tomb Raider 1 CTB 3 (12.25.2026)

Job ID: 880-67423-1
 SDG: 3098

Method: 8021B - Volatile Organic Compounds (GC) (Continued)

Lab Sample ID: 880-67423-21 MSD
Matrix: Solid
Analysis Batch: 130337

Client Sample ID: CS - 21 (0.5')
Prep Type: Total/NA
Prep Batch: 129916

Surrogate	MSD MSD		Limits
	%Recovery	Qualifier	
4-Bromofluorobenzene (Surr)	111		70 - 130
1,4-Difluorobenzene (Surr)	102		70 - 130

Lab Sample ID: MB 880-129917/5-A
Matrix: Solid
Analysis Batch: 130615

Client Sample ID: Method Blank
Prep Type: Total/NA
Prep Batch: 129917

Analyte	MB MB		RL	MDL	Unit	D	Prepared	Analyzed	Dil Fac
	Result	Qualifier							
Benzene	<0.00200	U	0.00200		mg/Kg		01/26/26 13:10	02/03/26 11:32	1
Toluene	<0.00200	U	0.00200		mg/Kg		01/26/26 13:10	02/03/26 11:32	1
Ethylbenzene	<0.00200	U	0.00200		mg/Kg		01/26/26 13:10	02/03/26 11:32	1
m-Xylene & p-Xylene	<0.00400	U	0.00400		mg/Kg		01/26/26 13:10	02/03/26 11:32	1
o-Xylene	<0.00200	U	0.00200		mg/Kg		01/26/26 13:10	02/03/26 11:32	1
Xylenes, Total	<0.00400	U	0.00400		mg/Kg		01/26/26 13:10	02/03/26 11:32	1

Surrogate	MB MB		Limits	Prepared	Analyzed	Dil Fac
	%Recovery	Qualifier				
4-Bromofluorobenzene (Surr)	102		70 - 130	01/26/26 13:10	02/03/26 11:32	1
1,4-Difluorobenzene (Surr)	89		70 - 130	01/26/26 13:10	02/03/26 11:32	1

Lab Sample ID: LCS 880-129917/1-A
Matrix: Solid
Analysis Batch: 130615

Client Sample ID: Lab Control Sample
Prep Type: Total/NA
Prep Batch: 129917

Analyte	Spike Added	LCS LCS		Unit	D	%Rec	%Rec Limits
		Result	Qualifier				
Benzene	0.100	0.09152		mg/Kg		92	70 - 130
Toluene	0.100	0.09416		mg/Kg		94	70 - 130
Ethylbenzene	0.100	0.1078		mg/Kg		108	70 - 130
m-Xylene & p-Xylene	0.200	0.1989		mg/Kg		99	70 - 130
o-Xylene	0.100	0.09540		mg/Kg		95	70 - 130

Surrogate	LCS LCS		Limits
	%Recovery	Qualifier	
4-Bromofluorobenzene (Surr)	93		70 - 130
1,4-Difluorobenzene (Surr)	111		70 - 130

Lab Sample ID: LCSD 880-129917/2-A
Matrix: Solid
Analysis Batch: 130615

Client Sample ID: Lab Control Sample Dup
Prep Type: Total/NA
Prep Batch: 129917

Analyte	Spike Added	LCSD LCSD		Unit	D	%Rec	%Rec Limits	RPD	RPD Limit
		Result	Qualifier						
Benzene	0.100	0.09894		mg/Kg		99	70 - 130	8	35
Toluene	0.100	0.08945		mg/Kg		89	70 - 130	5	35
Ethylbenzene	0.100	0.1142		mg/Kg		114	70 - 130	6	35
m-Xylene & p-Xylene	0.200	0.2121		mg/Kg		106	70 - 130	6	35
o-Xylene	0.100	0.1017		mg/Kg		102	70 - 130	6	35

Surrogate	LCSD LCSD		Limits
	%Recovery	Qualifier	
4-Bromofluorobenzene (Surr)	99		70 - 130

Eurofins Midland

QC Sample Results

Client: Carmona Resources
 Project/Site: Tomb Raider 1 CTB 3 (12.25.2026)

Job ID: 880-67423-1
 SDG: 3098

Method: 8021B - Volatile Organic Compounds (GC) (Continued)

Lab Sample ID: LCSD 880-129917/2-A
 Matrix: Solid
 Analysis Batch: 130615

Client Sample ID: Lab Control Sample Dup
 Prep Type: Total/NA
 Prep Batch: 129917

Surrogate	LCSD %Recovery	LCSD Qualifier	Limits
1,4-Difluorobenzene (Surr)	100		70 - 130

Lab Sample ID: 880-67423-41 MS
 Matrix: Solid
 Analysis Batch: 130615

Client Sample ID: CS - 41 (0.5')
 Prep Type: Total/NA
 Prep Batch: 129917

Analyte	Sample Result	Sample Qualifier	Spike Added	MS Result	MS Qualifier	Unit	D	%Rec	%Rec Limits
Benzene	<0.00200	U F2 F1	0.100	0.05156	F1	mg/Kg		52	70 - 130
Toluene	<0.00200	U F2 F1	0.100	0.05193	F1	mg/Kg		52	70 - 130
Ethylbenzene	<0.00200	U F2 F1	0.100	0.05624	F1	mg/Kg		56	70 - 130
m-Xylene & p-Xylene	<0.00399	U F1	0.200	0.1065	F1	mg/Kg		53	70 - 130
o-Xylene	<0.00200	U F1	0.100	0.05533	F1	mg/Kg		55	70 - 130

Surrogate	MS %Recovery	MS Qualifier	Limits
4-Bromofluorobenzene (Surr)	100		70 - 130
1,4-Difluorobenzene (Surr)	90		70 - 130

Lab Sample ID: 880-67423-41 MSD
 Matrix: Solid
 Analysis Batch: 130615

Client Sample ID: CS - 41 (0.5')
 Prep Type: Total/NA
 Prep Batch: 129917

Analyte	Sample Result	Sample Qualifier	Spike Added	MSD Result	MSD Qualifier	Unit	D	%Rec	%Rec Limits	RPD	Limit
Benzene	<0.00200	U F2 F1	0.100	0.07414	F2	mg/Kg		74	70 - 130	36	35
Toluene	<0.00200	U F2 F1	0.100	0.07549	F2	mg/Kg		75	70 - 130	37	35
Ethylbenzene	<0.00200	U F2 F1	0.100	0.08275	F2	mg/Kg		83	70 - 130	38	35
m-Xylene & p-Xylene	<0.00399	U F1	0.200	0.1508		mg/Kg		75	70 - 130	34	35
o-Xylene	<0.00200	U F1	0.100	0.07331		mg/Kg		73	70 - 130	28	35

Surrogate	MSD %Recovery	MSD Qualifier	Limits
4-Bromofluorobenzene (Surr)	95		70 - 130
1,4-Difluorobenzene (Surr)	109		70 - 130

Lab Sample ID: MB 880-130047/5-A
 Matrix: Solid
 Analysis Batch: 130326

Client Sample ID: Method Blank
 Prep Type: Total/NA
 Prep Batch: 130047

Analyte	MB Result	MB Qualifier	RL	MDL	Unit	D	Prepared	Analyzed	Dil Fac
Benzene	<0.00200	U	0.00200		mg/Kg		01/28/26 09:02	01/30/26 21:35	1
Toluene	<0.00200	U	0.00200		mg/Kg		01/28/26 09:02	01/30/26 21:35	1
Ethylbenzene	<0.00200	U	0.00200		mg/Kg		01/28/26 09:02	01/30/26 21:35	1
m-Xylene & p-Xylene	<0.00400	U	0.00400		mg/Kg		01/28/26 09:02	01/30/26 21:35	1
o-Xylene	<0.00200	U	0.00200		mg/Kg		01/28/26 09:02	01/30/26 21:35	1
Xylenes, Total	<0.00400	U	0.00400		mg/Kg		01/28/26 09:02	01/30/26 21:35	1

Surrogate	MB %Recovery	MB Qualifier	Limits	Prepared	Analyzed	Dil Fac
4-Bromofluorobenzene (Surr)	98		70 - 130	01/28/26 09:02	01/30/26 21:35	1
1,4-Difluorobenzene (Surr)	114		70 - 130	01/28/26 09:02	01/30/26 21:35	1

Eurofins Midland

QC Sample Results

Client: Carmona Resources
 Project/Site: Tomb Raider 1 CTB 3 (12.25.2026)

Job ID: 880-67423-1
 SDG: 3098

Method: 8021B - Volatile Organic Compounds (GC) (Continued)

Lab Sample ID: MB 880-130049/5-A
 Matrix: Solid
 Analysis Batch: 130337

Client Sample ID: Method Blank
 Prep Type: Total/NA
 Prep Batch: 130049

Analyte	MB Result	MB Qualifier	RL	MDL	Unit	D	Prepared	Analyzed	Dil Fac
Benzene	<0.00200	U	0.00200		mg/Kg		01/28/26 09:14	01/31/26 00:46	1
Toluene	<0.00200	U	0.00200		mg/Kg		01/28/26 09:14	01/31/26 00:46	1
Ethylbenzene	<0.00200	U	0.00200		mg/Kg		01/28/26 09:14	01/31/26 00:46	1
m-Xylene & p-Xylene	<0.00400	U	0.00400		mg/Kg		01/28/26 09:14	01/31/26 00:46	1
o-Xylene	<0.00200	U	0.00200		mg/Kg		01/28/26 09:14	01/31/26 00:46	1
Xylenes, Total	<0.00400	U	0.00400		mg/Kg		01/28/26 09:14	01/31/26 00:46	1

Surrogate	MB %Recovery	MB Qualifier	Limits	Prepared	Analyzed	Dil Fac
4-Bromofluorobenzene (Surr)	164	S1+	70 - 130	01/28/26 09:14	01/31/26 00:46	1
1,4-Difluorobenzene (Surr)	109		70 - 130	01/28/26 09:14	01/31/26 00:46	1

Lab Sample ID: MB 880-130648/5-A
 Matrix: Solid
 Analysis Batch: 130611

Client Sample ID: Method Blank
 Prep Type: Total/NA
 Prep Batch: 130648

Analyte	MB Result	MB Qualifier	RL	MDL	Unit	D	Prepared	Analyzed	Dil Fac
Benzene	<0.00200	U	0.00200		mg/Kg		02/03/26 00:00	02/03/26 09:21	1
Toluene	<0.00200	U	0.00200		mg/Kg		02/03/26 00:00	02/03/26 09:21	1
Ethylbenzene	<0.00200	U	0.00200		mg/Kg		02/03/26 00:00	02/03/26 09:21	1
m-Xylene & p-Xylene	<0.00400	U	0.00400		mg/Kg		02/03/26 00:00	02/03/26 09:21	1
o-Xylene	<0.00200	U	0.00200		mg/Kg		02/03/26 00:00	02/03/26 09:21	1
Xylenes, Total	<0.00400	U	0.00400		mg/Kg		02/03/26 00:00	02/03/26 09:21	1

Surrogate	MB %Recovery	MB Qualifier	Limits	Prepared	Analyzed	Dil Fac
4-Bromofluorobenzene (Surr)	103		70 - 130	02/03/26 00:00	02/03/26 09:21	1
1,4-Difluorobenzene (Surr)	95		70 - 130	02/03/26 00:00	02/03/26 09:21	1

Lab Sample ID: LCS 880-130648/1-A
 Matrix: Solid
 Analysis Batch: 130611

Client Sample ID: Lab Control Sample
 Prep Type: Total/NA
 Prep Batch: 130648

Analyte	Spike Added	LCS Result	LCS Qualifier	Unit	D	%Rec	%Rec Limits
Benzene	0.100	0.08851		mg/Kg		89	70 - 130
Toluene	0.100	0.09601		mg/Kg		96	70 - 130
Ethylbenzene	0.100	0.08647		mg/Kg		86	70 - 130
m-Xylene & p-Xylene	0.200	0.1791		mg/Kg		90	70 - 130
o-Xylene	0.100	0.08979		mg/Kg		90	70 - 130

Surrogate	LCS %Recovery	LCS Qualifier	Limits
4-Bromofluorobenzene (Surr)	102		70 - 130
1,4-Difluorobenzene (Surr)	100		70 - 130

Lab Sample ID: LCSD 880-130648/2-A
 Matrix: Solid
 Analysis Batch: 130611

Client Sample ID: Lab Control Sample Dup
 Prep Type: Total/NA
 Prep Batch: 130648

Analyte	Spike Added	LCSD Result	LCSD Qualifier	Unit	D	%Rec	%Rec Limits	RPD	RPD Limit
Benzene	0.100	0.08868		mg/Kg		89	70 - 130	0	35

Eurofins Midland

QC Sample Results

Client: Carmona Resources
 Project/Site: Tomb Raider 1 CTB 3 (12.25.2026)

Job ID: 880-67423-1
 SDG: 3098

Method: 8021B - Volatile Organic Compounds (GC) (Continued)

Lab Sample ID: LCSD 880-130648/2-A
 Matrix: Solid
 Analysis Batch: 130611

Client Sample ID: Lab Control Sample Dup
 Prep Type: Total/NA
 Prep Batch: 130648

Analyte	Spike Added	LCSD Result	LCSD Qualifier	Unit	D	%Rec	%Rec Limits	RPD	RPD Limit
Toluene	0.100	0.1020		mg/Kg		102	70 - 130	6	35
Ethylbenzene	0.100	0.09479		mg/Kg		95	70 - 130	9	35
m-Xylene & p-Xylene	0.200	0.1970		mg/Kg		99	70 - 130	10	35
o-Xylene	0.100	0.09854		mg/Kg		99	70 - 130	9	35

Surrogate	LCSD %Recovery	LCSD Qualifier	LCSD Limits
4-Bromofluorobenzene (Surr)	106		70 - 130
1,4-Difluorobenzene (Surr)	95		70 - 130

Lab Sample ID: 890-9440-A-41-E MS
 Matrix: Solid
 Analysis Batch: 130611

Client Sample ID: Matrix Spike
 Prep Type: Total/NA
 Prep Batch: 130648

Analyte	Sample Result	Sample Qualifier	Spike Added	MS Result	MS Qualifier	Unit	D	%Rec	%Rec Limits
Benzene	<0.00200	U F1 F2	0.100	0.05290	F1	mg/Kg		53	70 - 130
Toluene	<0.00200	U F1 F2	0.100	0.05553	F1	mg/Kg		56	70 - 130
Ethylbenzene	<0.00200	U F1 F2	0.100	0.05151	F1	mg/Kg		52	70 - 130
m-Xylene & p-Xylene	<0.00399	U F1 F2	0.200	0.1011	F1	mg/Kg		51	70 - 130
o-Xylene	<0.00200	U F1 F2	0.100	0.05245	F1	mg/Kg		52	70 - 130

Surrogate	MS %Recovery	MS Qualifier	MS Limits
4-Bromofluorobenzene (Surr)	100		70 - 130
1,4-Difluorobenzene (Surr)	93		70 - 130

Lab Sample ID: 890-9440-A-41-F MSD
 Matrix: Solid
 Analysis Batch: 130611

Client Sample ID: Matrix Spike Duplicate
 Prep Type: Total/NA
 Prep Batch: 130648

Analyte	Sample Result	Sample Qualifier	Spike Added	MSD Result	MSD Qualifier	Unit	D	%Rec	%Rec Limits	RPD	RPD Limit
Benzene	<0.00200	U F1 F2	0.100	0.03151	F1 F2	mg/Kg		32	70 - 130	51	35
Toluene	<0.00200	U F1 F2	0.100	0.02563	F1 F2	mg/Kg		26	70 - 130	74	35
Ethylbenzene	<0.00200	U F1 F2	0.100	0.02356	F1 F2	mg/Kg		24	70 - 130	74	35
m-Xylene & p-Xylene	<0.00399	U F1 F2	0.200	0.04353	F1 F2	mg/Kg		22	70 - 130	80	35
o-Xylene	<0.00200	U F1 F2	0.100	0.02644	F1 F2	mg/Kg		26	70 - 130	66	35

Surrogate	MSD %Recovery	MSD Qualifier	MSD Limits
4-Bromofluorobenzene (Surr)	82		70 - 130
1,4-Difluorobenzene (Surr)	105		70 - 130

Method: 8015B NM - Diesel Range Organics (DRO) (GC)

Lab Sample ID: MB 880-129857/1-A
 Matrix: Solid
 Analysis Batch: 130344

Client Sample ID: Method Blank
 Prep Type: Total/NA
 Prep Batch: 129857

Analyte	MB Result	MB Qualifier	RL	MDL	Unit	D	Prepared	Analyzed	Dil Fac
Gasoline Range Organics (GRO)-C6-C10	<50.0	U	50.0		mg/Kg		01/23/26 14:19	01/30/26 08:40	1

Eurofins Midland

QC Sample Results

Client: Carmona Resources
 Project/Site: Tomb Raider 1 CTB 3 (12.25.2026)

Job ID: 880-67423-1
 SDG: 3098

Method: 8015B NM - Diesel Range Organics (DRO) (GC) (Continued)

Lab Sample ID: MB 880-129857/1-A
Matrix: Solid
Analysis Batch: 130344

Client Sample ID: Method Blank
Prep Type: Total/NA
Prep Batch: 129857

Analyte	MB	MB	RL	MDL	Unit	D	Prepared	Analyzed	Dil Fac
	Result	Qualifier							
Diesel Range Organics (Over C10-C28)	<50.0	U	50.0		mg/Kg		01/23/26 14:19	01/30/26 08:40	1
Oil Range Organics (Over C28-C36)	<50.0	U	50.0		mg/Kg		01/23/26 14:19	01/30/26 08:40	1
Surrogate	MB	MB	Limits				Prepared	Analyzed	Dil Fac
	%Recovery	Qualifier							
1-Chlorooctane	109		70 - 130				01/23/26 14:19	01/30/26 08:40	1
o-Terphenyl	203	S1+	70 - 130				01/23/26 14:19	01/30/26 08:40	1

Lab Sample ID: LCS 880-129857/2-A
Matrix: Solid
Analysis Batch: 130344

Client Sample ID: Lab Control Sample
Prep Type: Total/NA
Prep Batch: 129857

Analyte	Spike Added	LCS Result	LCS Qualifier	Unit	D	%Rec	%Rec Limits
Diesel Range Organics (Over C10-C28)	1000	1017		mg/Kg		102	70 - 130
Surrogate	LCS	LCS	Limits				%Rec
	%Recovery	Qualifier					
1-Chlorooctane	109		70 - 130				
o-Terphenyl	91		70 - 130				

Lab Sample ID: LCSD 880-129857/3-A
Matrix: Solid
Analysis Batch: 130344

Client Sample ID: Lab Control Sample Dup
Prep Type: Total/NA
Prep Batch: 129857

Analyte	Spike Added	LCSD Result	LCSD Qualifier	Unit	D	%Rec	%Rec Limits	RPD	RPD Limit
Diesel Range Organics (Over C10-C28)	1000	1083		mg/Kg		108	70 - 130	6	20
Surrogate	LCSD	LCSD	Limits			%Rec	%Rec	RPD	Limit
	%Recovery	Qualifier							
1-Chlorooctane	116		70 - 130						
o-Terphenyl	95		70 - 130						

Lab Sample ID: 880-67422-A-8-B MS
Matrix: Solid
Analysis Batch: 130344

Client Sample ID: Matrix Spike
Prep Type: Total/NA
Prep Batch: 129857

Analyte	Sample	Sample	Spike Added	MS Result	MS Qualifier	Unit	D	%Rec	%Rec Limits
	Result	Qualifier							
Gasoline Range Organics (GRO)-C6-C10	<50.0	U	1000	1116		mg/Kg		112	70 - 130
Diesel Range Organics (Over C10-C28)	<50.0	U	1000	925.2		mg/Kg		91	70 - 130
Surrogate	MS	MS	Limits					%Rec	Limit
	%Recovery	Qualifier							
1-Chlorooctane	131	S1+	70 - 130						
o-Terphenyl	108		70 - 130						

Eurofins Midland

QC Sample Results

Client: Carmona Resources
 Project/Site: Tomb Raider 1 CTB 3 (12.25.2026)

Job ID: 880-67423-1
 SDG: 3098

Method: 8015B NM - Diesel Range Organics (DRO) (GC) (Continued)

Lab Sample ID: 880-67422-A-8-C MSD
Matrix: Solid
Analysis Batch: 130344

Client Sample ID: Matrix Spike Duplicate
Prep Type: Total/NA
Prep Batch: 129857

Analyte	Sample Result	Sample Qualifier	Spike Added	MSD Result	MSD Qualifier	Unit	D	%Rec	%Rec Limits	RPD	RPD Limit
Gasoline Range Organics (GRO)-C6-C10	<50.0	U	1000	1045		mg/Kg		104	70 - 130	7	20
Diesel Range Organics (Over C10-C28)	<50.0	U	1000	940.6		mg/Kg		92	70 - 130	2	20
Surrogate	%Recovery	Qualifier	Limits								
1-Chlorooctane	130		70 - 130								
o-Terphenyl	130		70 - 130								

Lab Sample ID: MB 880-129859/1-A
Matrix: Solid
Analysis Batch: 130344

Client Sample ID: Method Blank
Prep Type: Total/NA
Prep Batch: 129859

Analyte	MB Result	MB Qualifier	RL	MDL	Unit	D	Prepared	Analyzed	Dil Fac
Gasoline Range Organics (GRO)-C6-C10	<50.0	U	50.0		mg/Kg		01/23/26 14:23	01/30/26 21:51	1
Diesel Range Organics (Over C10-C28)	<50.0	U	50.0		mg/Kg		01/23/26 14:23	01/30/26 21:51	1
Oil Range Organics (Over C28-C36)	<50.0	U	50.0		mg/Kg		01/23/26 14:23	01/30/26 21:51	1
Surrogate	%Recovery	Qualifier	Limits				Prepared	Analyzed	Dil Fac
1-Chlorooctane	118		70 - 130				01/23/26 14:23	01/30/26 21:51	1
o-Terphenyl	179	S1+	70 - 130				01/23/26 14:23	01/30/26 21:51	1

Lab Sample ID: LCS 880-129859/2-A
Matrix: Solid
Analysis Batch: 130344

Client Sample ID: Lab Control Sample
Prep Type: Total/NA
Prep Batch: 129859

Analyte	Spike Added	LCS Result	LCS Qualifier	Unit	D	%Rec	%Rec Limits
Gasoline Range Organics (GRO)-C6-C10	1000	1188		mg/Kg		119	70 - 130
Diesel Range Organics (Over C10-C28)	1000	933.1		mg/Kg		93	70 - 130
Surrogate	%Recovery	Qualifier	Limits				
1-Chlorooctane	109		70 - 130				
o-Terphenyl	85		70 - 130				

Lab Sample ID: LCSD 880-129859/3-A
Matrix: Solid
Analysis Batch: 130344

Client Sample ID: Lab Control Sample Dup
Prep Type: Total/NA
Prep Batch: 129859

Analyte	Spike Added	LCSD Result	LCSD Qualifier	Unit	D	%Rec	%Rec Limits	RPD	RPD Limit
Gasoline Range Organics (GRO)-C6-C10	1000	1166		mg/Kg		117	70 - 130	2	20
Diesel Range Organics (Over C10-C28)	1000	838.4		mg/Kg		84	70 - 130	11	20

QC Sample Results

Client: Carmona Resources
 Project/Site: Tomb Raider 1 CTB 3 (12.25.2026)

Job ID: 880-67423-1
 SDG: 3098

Method: 8015B NM - Diesel Range Organics (DRO) (GC) (Continued)

Lab Sample ID: LCSD 880-129859/3-A
Matrix: Solid
Analysis Batch: 130344

Client Sample ID: Lab Control Sample Dup
Prep Type: Total/NA
Prep Batch: 129859

Surrogate	LCSD		Limits
	%Recovery	Qualifier	
1-Chlorooctane	99		70 - 130
o-Terphenyl	77		70 - 130

Lab Sample ID: 880-67423-13 MS
Matrix: Solid
Analysis Batch: 130344

Client Sample ID: CS - 13 (0.5')
Prep Type: Total/NA
Prep Batch: 129859

Analyte	Sample	Sample	Spike	MS		Unit	D	%Rec	%Rec	Limits
	Result	Qualifier		Result	Qualifier					
Gasoline Range Organics (GRO)-C6-C10	<50.4	U	999	1057		mg/Kg		106		70 - 130
Diesel Range Organics (Over C10-C28)	<50.4	U	999	727.4		mg/Kg		73		70 - 130

Surrogate	MS		Limits
	%Recovery	Qualifier	
1-Chlorooctane	111		70 - 130
o-Terphenyl	79		70 - 130

Lab Sample ID: 880-67423-13 MSD
Matrix: Solid
Analysis Batch: 130344

Client Sample ID: CS - 13 (0.5')
Prep Type: Total/NA
Prep Batch: 129859

Analyte	Sample	Sample	Spike	MSD		Unit	D	%Rec	%Rec	Limits	RPD	RPD	Limit
	Result	Qualifier		Result	Qualifier								
Gasoline Range Organics (GRO)-C6-C10	<50.4	U	999	1025		mg/Kg		103		70 - 130	3		20
Diesel Range Organics (Over C10-C28)	<50.4	U	999	716.1		mg/Kg		72		70 - 130	2		20

Surrogate	MSD		Limits
	%Recovery	Qualifier	
1-Chlorooctane	108		70 - 130
o-Terphenyl	86		70 - 130

Lab Sample ID: MB 880-129860/1-A
Matrix: Solid
Analysis Batch: 130449

Client Sample ID: Method Blank
Prep Type: Total/NA
Prep Batch: 129860

Analyte	MB		RL	MDL	Unit	D	Prepared	Analyzed	Dil Fac
	Result	Qualifier							
Gasoline Range Organics (GRO)-C6-C10	<50.0	U	50.0		mg/Kg		01/23/26 14:26	01/31/26 17:50	1
Diesel Range Organics (Over C10-C28)	<50.0	U	50.0		mg/Kg		01/23/26 14:26	01/31/26 17:50	1
Oil Range Organics (Over C28-C36)	<50.0	U	50.0		mg/Kg		01/23/26 14:26	01/31/26 17:50	1

Surrogate	MB		Limits	Prepared	Analyzed	Dil Fac
	%Recovery	Qualifier				
1-Chlorooctane	82		70 - 130	01/23/26 14:26	01/31/26 17:50	1
o-Terphenyl	85		70 - 130	01/23/26 14:26	01/31/26 17:50	1

Eurofins Midland

QC Sample Results

Client: Carmona Resources
 Project/Site: Tomb Raider 1 CTB 3 (12.25.2026)

Job ID: 880-67423-1
 SDG: 3098

Method: 8015B NM - Diesel Range Organics (DRO) (GC) (Continued)

Lab Sample ID: LCS 880-129860/2-A
Matrix: Solid
Analysis Batch: 130449

Client Sample ID: Lab Control Sample
Prep Type: Total/NA
Prep Batch: 129860

Analyte	Spike Added	LCS Result	LCS Qualifier	Unit	D	%Rec	%Rec Limits	
Gasoline Range Organics (GRO)-C6-C10	1000	866.2		mg/Kg		87	70 - 130	
Diesel Range Organics (Over C10-C28)	1000	786.9		mg/Kg		79	70 - 130	
		LCS	LCS					
Surrogate	%Recovery	Qualifier	Limits					
1-Chlorooctane	99		70 - 130					
o-Terphenyl	97		70 - 130					

Lab Sample ID: LCSD 880-129860/3-A
Matrix: Solid
Analysis Batch: 130449

Client Sample ID: Lab Control Sample Dup
Prep Type: Total/NA
Prep Batch: 129860

Analyte	Spike Added	LCSD Result	LCSD Qualifier	Unit	D	%Rec	%Rec Limits		RPD	Limit
Gasoline Range Organics (GRO)-C6-C10	1000	845.2		mg/Kg		85	70 - 130	2	20	
Diesel Range Organics (Over C10-C28)	1000	786.4		mg/Kg		79	70 - 130	0	20	
		LCSD	LCSD							
Surrogate	%Recovery	Qualifier	Limits							
1-Chlorooctane	99		70 - 130							
o-Terphenyl	98		70 - 130							

Lab Sample ID: 880-67423-33 MS
Matrix: Solid
Analysis Batch: 130449

Client Sample ID: CS - 33 (0.5')
Prep Type: Total/NA
Prep Batch: 129860

Analyte	Sample Result	Sample Qualifier	Spike Added	MS Result	MS Qualifier	Unit	D	%Rec	%Rec Limits	
Gasoline Range Organics (GRO)-C6-C10	<50.2	U	1000	746.6		mg/Kg		75	70 - 130	
Diesel Range Organics (Over C10-C28)	<50.2	U F1	1000	665.1	F1	mg/Kg		65	70 - 130	
		MS	MS							
Surrogate	%Recovery	Qualifier	Limits							
1-Chlorooctane	102		70 - 130							
o-Terphenyl	98		70 - 130							

Lab Sample ID: 880-67423-33 MSD
Matrix: Solid
Analysis Batch: 130449

Client Sample ID: CS - 33 (0.5')
Prep Type: Total/NA
Prep Batch: 129860

Analyte	Sample Result	Sample Qualifier	Spike Added	MSD Result	MSD Qualifier	Unit	D	%Rec	%Rec Limits		RPD	Limit
Gasoline Range Organics (GRO)-C6-C10	<50.2	U	1000	821.9		mg/Kg		82	70 - 130	10	20	
Diesel Range Organics (Over C10-C28)	<50.2	U F1	1000	768.4		mg/Kg		75	70 - 130	14	20	
		MSD	MSD									
Surrogate	%Recovery	Qualifier	Limits									
1-Chlorooctane	116		70 - 130									

Eurofins Midland

QC Sample Results

Client: Carmona Resources
 Project/Site: Tomb Raider 1 CTB 3 (12.25.2026)

Job ID: 880-67423-1
 SDG: 3098

Method: 8015B NM - Diesel Range Organics (DRO) (GC) (Continued)

Lab Sample ID: 880-67423-33 MSD
Matrix: Solid
Analysis Batch: 130449

Client Sample ID: CS - 33 (0.5')
Prep Type: Total/NA
Prep Batch: 129860

Surrogate	MSD MSD		Limits
	%Recovery	Qualifier	
<i>o</i> -Terphenyl	110		70 - 130

Lab Sample ID: MB 880-129868/1-A
Matrix: Solid
Analysis Batch: 130355

Client Sample ID: Method Blank
Prep Type: Total/NA
Prep Batch: 129868

Analyte	MB MB		RL	MDL	Unit	D	Prepared	Analyzed	Dil Fac
	Result	Qualifier							
Gasoline Range Organics (GRO)-C6-C10	<50.0	U	50.0		mg/Kg		01/23/26 16:13	01/30/26 17:20	1
Diesel Range Organics (Over C10-C28)	<50.0	U	50.0		mg/Kg		01/23/26 16:13	01/30/26 17:20	1
Oil Range Organics (Over C28-C36)	<50.0	U	50.0		mg/Kg		01/23/26 16:13	01/30/26 17:20	1

Surrogate	MB MB		Limits	Prepared	Analyzed	Dil Fac
	%Recovery	Qualifier				
<i>1</i> -Chlorooctane	104		70 - 130	01/23/26 16:13	01/30/26 17:20	1
<i>o</i> -Terphenyl	101		70 - 130	01/23/26 16:13	01/30/26 17:20	1

Lab Sample ID: LCS 880-129868/2-A
Matrix: Solid
Analysis Batch: 130355

Client Sample ID: Lab Control Sample
Prep Type: Total/NA
Prep Batch: 129868

Analyte	Spike Added	LCS LCS		Unit	D	%Rec	%Rec Limits
		Result	Qualifier				
Gasoline Range Organics (GRO)-C6-C10	1000	914.7		mg/Kg		91	70 - 130
Diesel Range Organics (Over C10-C28)	1000	1061		mg/Kg		106	70 - 130

Surrogate	LCS LCS		Limits
	%Recovery	Qualifier	
<i>1</i> -Chlorooctane	92		70 - 130
<i>o</i> -Terphenyl	95		70 - 130

Lab Sample ID: LCSD 880-129868/3-A
Matrix: Solid
Analysis Batch: 130355

Client Sample ID: Lab Control Sample Dup
Prep Type: Total/NA
Prep Batch: 129868

Analyte	Spike Added	LCSD LCSD		Unit	D	%Rec	%Rec Limits	RPD	
		Result	Qualifier					RPD	Limit
Gasoline Range Organics (GRO)-C6-C10	1000	909.0		mg/Kg		91	70 - 130	1	20
Diesel Range Organics (Over C10-C28)	1000	981.6		mg/Kg		98	70 - 130	8	20

Surrogate	LCSD LCSD		Limits
	%Recovery	Qualifier	
<i>1</i> -Chlorooctane	93		70 - 130
<i>o</i> -Terphenyl	95		70 - 130

QC Sample Results

Client: Carmona Resources
 Project/Site: Tomb Raider 1 CTB 3 (12.25.2026)

Job ID: 880-67423-1
 SDG: 3098

Method: 8015B NM - Diesel Range Organics (DRO) (GC) (Continued)

Lab Sample ID: 880-67423-53 MS
 Matrix: Solid
 Analysis Batch: 130355

Client Sample ID: CS - 53 (0.5')
 Prep Type: Total/NA
 Prep Batch: 129868

Analyte	Sample	Sample	Spike	MS	MS	Unit	D	%Rec	%Rec	Limits
	Result	Qualifier	Added	Result	Qualifier					
Gasoline Range Organics (GRO)-C6-C10	<50.0	U	1000	810.2		mg/Kg		81		70 - 130
Diesel Range Organics (Over C10-C28)	<50.0	U	1000	951.5		mg/Kg		95		70 - 130
Surrogate	%Recovery	Qualifier	Limits	MS	MS					
1-Chlorooctane	93		70 - 130							
o-Terphenyl	99		70 - 130							

Lab Sample ID: 880-67423-53 MSD
 Matrix: Solid
 Analysis Batch: 130355

Client Sample ID: CS - 53 (0.5')
 Prep Type: Total/NA
 Prep Batch: 129868

Analyte	Sample	Sample	Spike	MSD	MSD	Unit	D	%Rec	%Rec	Limits	RPD	Limit
	Result	Qualifier	Added	Result	Qualifier							
Gasoline Range Organics (GRO)-C6-C10	<50.0	U	1000	818.7		mg/Kg		82		70 - 130	1	20
Diesel Range Organics (Over C10-C28)	<50.0	U	1000	905.3		mg/Kg		90		70 - 130	5	20
Surrogate	%Recovery	Qualifier	Limits	MSD	MSD							
1-Chlorooctane	93		70 - 130									
o-Terphenyl	99		70 - 130									

Method: 300.0 - Anions, Ion Chromatography

Lab Sample ID: MB 880-129947/1-A
 Matrix: Solid
 Analysis Batch: 129995

Client Sample ID: Method Blank
 Prep Type: Soluble

Analyte	MB	MB	RL	MDL	Unit	D	Prepared	Analyzed	Dil Fac
	Result	Qualifier							
Chloride	<10.0	U	10.0		mg/Kg			01/27/26 15:09	1

Lab Sample ID: LCS 880-129947/2-A
 Matrix: Solid
 Analysis Batch: 129995

Client Sample ID: Lab Control Sample
 Prep Type: Soluble

Analyte	Spike	LCS	LCS	Unit	D	%Rec	%Rec	Limits
Chloride	250	241.9		mg/Kg		97		90 - 110

Lab Sample ID: LCSD 880-129947/3-A
 Matrix: Solid
 Analysis Batch: 129995

Client Sample ID: Lab Control Sample Dup
 Prep Type: Soluble

Analyte	Spike	LCSD	LCSD	Unit	D	%Rec	%Rec	Limits	RPD	Limit
Chloride	250	241.1		mg/Kg		96		90 - 110	0	20

QC Sample Results

Client: Carmona Resources
 Project/Site: Tomb Raider 1 CTB 3 (12.25.2026)

Job ID: 880-67423-1
 SDG: 3098

Method: 300.0 - Anions, Ion Chromatography (Continued)

Lab Sample ID: 880-67423-6 MS
 Matrix: Solid
 Analysis Batch: 129995

Client Sample ID: CS - 6 (0.5')
 Prep Type: Soluble

Analyte	Sample Result	Sample Qualifier	Spike Added	MS Result	MS Qualifier	Unit	D	%Rec	%Rec Limits
Chloride	254		250	502.3		mg/Kg		99	90 - 110

Lab Sample ID: 880-67423-6 MSD
 Matrix: Solid
 Analysis Batch: 129995

Client Sample ID: CS - 6 (0.5')
 Prep Type: Soluble

Analyte	Sample Result	Sample Qualifier	Spike Added	MSD Result	MSD Qualifier	Unit	D	%Rec	%Rec Limits	RPD	RPD Limit
Chloride	254		250	501.8		mg/Kg		99	90 - 110	0	20

Lab Sample ID: MB 880-129992/1-A
 Matrix: Solid
 Analysis Batch: 130002

Client Sample ID: Method Blank
 Prep Type: Soluble

Analyte	MB Result	MB Qualifier	RL	MDL	Unit	D	Prepared	Analyzed	Dil Fac
Chloride	<10.0	U	10.0		mg/Kg			01/27/26 18:24	1

Lab Sample ID: LCS 880-129992/2-A
 Matrix: Solid
 Analysis Batch: 130002

Client Sample ID: Lab Control Sample
 Prep Type: Soluble

Analyte	Spike Added	LCS Result	LCS Qualifier	Unit	D	%Rec	%Rec Limits
Chloride	250	260.7		mg/Kg		104	90 - 110

Lab Sample ID: LCSD 880-129992/3-A
 Matrix: Solid
 Analysis Batch: 130002

Client Sample ID: Lab Control Sample Dup
 Prep Type: Soluble

Analyte	Spike Added	LCSD Result	LCSD Qualifier	Unit	D	%Rec	%Rec Limits	RPD	RPD Limit
Chloride	250	257.0		mg/Kg		103	90 - 110	1	20

Lab Sample ID: 880-67423-16 MS
 Matrix: Solid
 Analysis Batch: 130002

Client Sample ID: CS - 16 (0.5')
 Prep Type: Soluble

Analyte	Sample Result	Sample Qualifier	Spike Added	MS Result	MS Qualifier	Unit	D	%Rec	%Rec Limits
Chloride	230		248	472.7		mg/Kg		98	90 - 110

Lab Sample ID: 880-67423-16 MSD
 Matrix: Solid
 Analysis Batch: 130002

Client Sample ID: CS - 16 (0.5')
 Prep Type: Soluble

Analyte	Sample Result	Sample Qualifier	Spike Added	MSD Result	MSD Qualifier	Unit	D	%Rec	%Rec Limits	RPD	RPD Limit
Chloride	230		248	478.7		mg/Kg		101	90 - 110	1	20

Lab Sample ID: 880-67423-26 MS
 Matrix: Solid
 Analysis Batch: 130002

Client Sample ID: CS - 26 (0.5')
 Prep Type: Soluble

Analyte	Sample Result	Sample Qualifier	Spike Added	MS Result	MS Qualifier	Unit	D	%Rec	%Rec Limits
Chloride	4030	F1	1250	6379	F1	mg/Kg		189	90 - 110

Eurofins Midland

QC Sample Results

Client: Carmona Resources
 Project/Site: Tomb Raider 1 CTB 3 (12.25.2026)

Job ID: 880-67423-1
 SDG: 3098

Method: 300.0 - Anions, Ion Chromatography

Lab Sample ID: 880-67423-26 MSD
Matrix: Solid
Analysis Batch: 130002

Client Sample ID: CS - 26 (0.5')
Prep Type: Soluble

Analyte	Sample Result	Sample Qualifier	Spike Added	MSD Result	MSD Qualifier	Unit	D	%Rec	%Rec Limits	RPD	RPD Limit
Chloride	4030	F1	1250	6268	F1	mg/Kg		180	90 - 110	2	20

Lab Sample ID: MB 880-129993/1-A
Matrix: Solid
Analysis Batch: 130003

Client Sample ID: Method Blank
Prep Type: Soluble

Analyte	MB Result	MB Qualifier	RL	MDL	Unit	D	Prepared	Analyzed	Dil Fac
Chloride	<10.0	U	10.0		mg/Kg			01/27/26 18:28	1

Lab Sample ID: LCS 880-129993/2-A
Matrix: Solid
Analysis Batch: 130003

Client Sample ID: Lab Control Sample
Prep Type: Soluble

Analyte	Spike Added	LCS Result	LCS Qualifier	Unit	D	%Rec	%Rec Limits
Chloride	250	241.6		mg/Kg		97	90 - 110

Lab Sample ID: LCSD 880-129993/3-A
Matrix: Solid
Analysis Batch: 130003

Client Sample ID: Lab Control Sample Dup
Prep Type: Soluble

Analyte	Spike Added	LCSD Result	LCSD Qualifier	Unit	D	%Rec	%Rec Limits	RPD	RPD Limit
Chloride	250	241.7		mg/Kg		97	90 - 110	0	20

Lab Sample ID: 880-67423-36 MS
Matrix: Solid
Analysis Batch: 130003

Client Sample ID: CS - 36 (0.5')
Prep Type: Soluble

Analyte	Sample Result	Sample Qualifier	Spike Added	MS Result	MS Qualifier	Unit	D	%Rec	%Rec Limits
Chloride	3800		2500	6201		mg/Kg		96	90 - 110

Lab Sample ID: 880-67423-36 MSD
Matrix: Solid
Analysis Batch: 130003

Client Sample ID: CS - 36 (0.5')
Prep Type: Soluble

Analyte	Sample Result	Sample Qualifier	Spike Added	MSD Result	MSD Qualifier	Unit	D	%Rec	%Rec Limits	RPD	RPD Limit
Chloride	3800		2500	6211		mg/Kg		97	90 - 110	0	20

Lab Sample ID: 880-67423-46 MS
Matrix: Solid
Analysis Batch: 130003

Client Sample ID: CS - 46 (0.5')
Prep Type: Soluble

Analyte	Sample Result	Sample Qualifier	Spike Added	MS Result	MS Qualifier	Unit	D	%Rec	%Rec Limits
Chloride	117		249	371.4		mg/Kg		102	90 - 110

Lab Sample ID: 880-67423-46 MSD
Matrix: Solid
Analysis Batch: 130003

Client Sample ID: CS - 46 (0.5')
Prep Type: Soluble

Analyte	Sample Result	Sample Qualifier	Spike Added	MSD Result	MSD Qualifier	Unit	D	%Rec	%Rec Limits	RPD	RPD Limit
Chloride	117		249	370.4		mg/Kg		102	90 - 110	0	20

Eurofins Midland

QC Association Summary

Client: Carmona Resources
 Project/Site: Tomb Raider 1 CTB 3 (12.25.2026)

Job ID: 880-67423-1
 SDG: 3098

GC VOA

Prep Batch: 129915

Lab Sample ID	Client Sample ID	Prep Type	Matrix	Method	Prep Batch
880-67423-1	CS - 1 (0.5')	Total/NA	Solid	5035	
880-67423-2	CS - 2 (0.5')	Total/NA	Solid	5035	
880-67423-3	CS - 3 (0.5')	Total/NA	Solid	5035	
880-67423-4	CS - 4 (0.5')	Total/NA	Solid	5035	
880-67423-5	CS - 5 (0.5')	Total/NA	Solid	5035	
880-67423-6	CS - 6 (0.5')	Total/NA	Solid	5035	
880-67423-7	CS - 7 (0.5')	Total/NA	Solid	5035	
880-67423-8	CS - 8 (0.5')	Total/NA	Solid	5035	
880-67423-9	CS - 9 (0.5')	Total/NA	Solid	5035	
880-67423-10	CS - 10 (0.5')	Total/NA	Solid	5035	
880-67423-11	CS - 11 (0.5')	Total/NA	Solid	5035	
880-67423-12	CS - 12 (0.5')	Total/NA	Solid	5035	
880-67423-13	CS - 13 (0.5')	Total/NA	Solid	5035	
880-67423-14	CS - 14 (0.5')	Total/NA	Solid	5035	
880-67423-15	CS - 15 (0.5')	Total/NA	Solid	5035	
880-67423-16	CS - 16 (0.5')	Total/NA	Solid	5035	
880-67423-17	CS - 17 (0.5')	Total/NA	Solid	5035	
880-67423-18	CS - 18 (0.5')	Total/NA	Solid	5035	
880-67423-19	CS - 19 (0.5')	Total/NA	Solid	5035	
880-67423-20	CS - 20 (0.5')	Total/NA	Solid	5035	
MB 880-129915/5-A	Method Blank	Total/NA	Solid	5035	
LCS 880-129915/1-A	Lab Control Sample	Total/NA	Solid	5035	
LCSD 880-129915/2-A	Lab Control Sample Dup	Total/NA	Solid	5035	
880-67423-1 MS	CS - 1 (0.5')	Total/NA	Solid	5035	
880-67423-1 MSD	CS - 1 (0.5')	Total/NA	Solid	5035	

Prep Batch: 129916

Lab Sample ID	Client Sample ID	Prep Type	Matrix	Method	Prep Batch
880-67423-21	CS - 21 (0.5')	Total/NA	Solid	5035	
880-67423-22	CS - 22 (0.5')	Total/NA	Solid	5035	
880-67423-23	CS - 23 (0.5')	Total/NA	Solid	5035	
880-67423-24	CS - 24 (0.5')	Total/NA	Solid	5035	
880-67423-25	CS - 25 (0.5')	Total/NA	Solid	5035	
880-67423-26	CS - 26 (0.5')	Total/NA	Solid	5035	
880-67423-27	CS - 27 (0.5')	Total/NA	Solid	5035	
880-67423-28	CS - 28 (0.5')	Total/NA	Solid	5035	
880-67423-29	CS - 29 (0.5')	Total/NA	Solid	5035	
880-67423-30	CS - 30 (0.5')	Total/NA	Solid	5035	
880-67423-31	CS - 31 (0.5')	Total/NA	Solid	5035	
880-67423-32	CS - 32 (0.5')	Total/NA	Solid	5035	
880-67423-33	CS - 33 (0.5')	Total/NA	Solid	5035	
880-67423-34	CS - 34 (0.5')	Total/NA	Solid	5035	
880-67423-35	CS - 35 (0.5')	Total/NA	Solid	5035	
880-67423-36	CS - 36 (0.5')	Total/NA	Solid	5035	
880-67423-37	CS - 37 (0.5')	Total/NA	Solid	5035	
880-67423-38	CS - 38 (0.5')	Total/NA	Solid	5035	
880-67423-39	CS - 39 (0.5')	Total/NA	Solid	5035	
880-67423-40	CS - 40 (0.5')	Total/NA	Solid	5035	
MB 880-129916/5-A	Method Blank	Total/NA	Solid	5035	
LCS 880-129916/1-A	Lab Control Sample	Total/NA	Solid	5035	
LCSD 880-129916/2-A	Lab Control Sample Dup	Total/NA	Solid	5035	

QC Association Summary

Client: Carmona Resources
 Project/Site: Tomb Raider 1 CTB 3 (12.25.2026)

Job ID: 880-67423-1
 SDG: 3098

GC VOA (Continued)

Prep Batch: 129916 (Continued)

Lab Sample ID	Client Sample ID	Prep Type	Matrix	Method	Prep Batch
880-67423-21 MS	CS - 21 (0.5')	Total/NA	Solid	5035	
880-67423-21 MSD	CS - 21 (0.5')	Total/NA	Solid	5035	

Prep Batch: 129917

Lab Sample ID	Client Sample ID	Prep Type	Matrix	Method	Prep Batch
880-67423-41	CS - 41 (0.5')	Total/NA	Solid	5035	
880-67423-43	CS - 43 (0.5')	Total/NA	Solid	5035	
880-67423-44	CS - 44 (0.5')	Total/NA	Solid	5035	
880-67423-45	CS - 45 (0.5')	Total/NA	Solid	5035	
880-67423-46	CS - 46 (0.5')	Total/NA	Solid	5035	
880-67423-47	CS - 47 (0.5')	Total/NA	Solid	5035	
880-67423-48	CS - 48 (0.5')	Total/NA	Solid	5035	
880-67423-49	CS - 49 (0.5')	Total/NA	Solid	5035	
880-67423-50	CS - 50 (0.5')	Total/NA	Solid	5035	
880-67423-51	CS - 51 (0.5')	Total/NA	Solid	5035	
880-67423-52	CS - 52 (0.5')	Total/NA	Solid	5035	
880-67423-53	CS - 53 (0.5')	Total/NA	Solid	5035	
880-67423-54	CS - 54 (0.5')	Total/NA	Solid	5035	
MB 880-129917/5-A	Method Blank	Total/NA	Solid	5035	
LCS 880-129917/1-A	Lab Control Sample	Total/NA	Solid	5035	
LCS 880-129917/2-A	Lab Control Sample Dup	Total/NA	Solid	5035	
880-67423-41 MS	CS - 41 (0.5')	Total/NA	Solid	5035	
880-67423-41 MSD	CS - 41 (0.5')	Total/NA	Solid	5035	

Prep Batch: 130047

Lab Sample ID	Client Sample ID	Prep Type	Matrix	Method	Prep Batch
MB 880-130047/5-A	Method Blank	Total/NA	Solid	5035	

Prep Batch: 130049

Lab Sample ID	Client Sample ID	Prep Type	Matrix	Method	Prep Batch
MB 880-130049/5-A	Method Blank	Total/NA	Solid	5035	

Analysis Batch: 130326

Lab Sample ID	Client Sample ID	Prep Type	Matrix	Method	Prep Batch
880-67423-1	CS - 1 (0.5')	Total/NA	Solid	8021B	129915
880-67423-2	CS - 2 (0.5')	Total/NA	Solid	8021B	129915
880-67423-3	CS - 3 (0.5')	Total/NA	Solid	8021B	129915
880-67423-4	CS - 4 (0.5')	Total/NA	Solid	8021B	129915
880-67423-5	CS - 5 (0.5')	Total/NA	Solid	8021B	129915
880-67423-6	CS - 6 (0.5')	Total/NA	Solid	8021B	129915
880-67423-7	CS - 7 (0.5')	Total/NA	Solid	8021B	129915
880-67423-8	CS - 8 (0.5')	Total/NA	Solid	8021B	129915
880-67423-9	CS - 9 (0.5')	Total/NA	Solid	8021B	129915
880-67423-10	CS - 10 (0.5')	Total/NA	Solid	8021B	129915
880-67423-11	CS - 11 (0.5')	Total/NA	Solid	8021B	129915
880-67423-12	CS - 12 (0.5')	Total/NA	Solid	8021B	129915
880-67423-13	CS - 13 (0.5')	Total/NA	Solid	8021B	129915
880-67423-14	CS - 14 (0.5')	Total/NA	Solid	8021B	129915
880-67423-15	CS - 15 (0.5')	Total/NA	Solid	8021B	129915
880-67423-16	CS - 16 (0.5')	Total/NA	Solid	8021B	129915
880-67423-17	CS - 17 (0.5')	Total/NA	Solid	8021B	129915

Eurofins Midland

QC Association Summary

Client: Carmona Resources
 Project/Site: Tomb Raider 1 CTB 3 (12.25.2026)

Job ID: 880-67423-1
 SDG: 3098

GC VOA (Continued)

Analysis Batch: 130326 (Continued)

Lab Sample ID	Client Sample ID	Prep Type	Matrix	Method	Prep Batch
880-67423-18	CS - 18 (0.5')	Total/NA	Solid	8021B	129915
880-67423-19	CS - 19 (0.5')	Total/NA	Solid	8021B	129915
880-67423-20	CS - 20 (0.5')	Total/NA	Solid	8021B	129915
MB 880-129915/5-A	Method Blank	Total/NA	Solid	8021B	129915
MB 880-130047/5-A	Method Blank	Total/NA	Solid	8021B	130047
LCS 880-129915/1-A	Lab Control Sample	Total/NA	Solid	8021B	129915
LCSD 880-129915/2-A	Lab Control Sample Dup	Total/NA	Solid	8021B	129915
880-67423-1 MS	CS - 1 (0.5')	Total/NA	Solid	8021B	129915
880-67423-1 MSD	CS - 1 (0.5')	Total/NA	Solid	8021B	129915

Analysis Batch: 130337

Lab Sample ID	Client Sample ID	Prep Type	Matrix	Method	Prep Batch
880-67423-21	CS - 21 (0.5')	Total/NA	Solid	8021B	129916
880-67423-22	CS - 22 (0.5')	Total/NA	Solid	8021B	129916
880-67423-23	CS - 23 (0.5')	Total/NA	Solid	8021B	129916
880-67423-24	CS - 24 (0.5')	Total/NA	Solid	8021B	129916
880-67423-25	CS - 25 (0.5')	Total/NA	Solid	8021B	129916
880-67423-26	CS - 26 (0.5')	Total/NA	Solid	8021B	129916
880-67423-27	CS - 27 (0.5')	Total/NA	Solid	8021B	129916
880-67423-28	CS - 28 (0.5')	Total/NA	Solid	8021B	129916
880-67423-29	CS - 29 (0.5')	Total/NA	Solid	8021B	129916
880-67423-30	CS - 30 (0.5')	Total/NA	Solid	8021B	129916
880-67423-31	CS - 31 (0.5')	Total/NA	Solid	8021B	129916
880-67423-32	CS - 32 (0.5')	Total/NA	Solid	8021B	129916
880-67423-33	CS - 33 (0.5')	Total/NA	Solid	8021B	129916
880-67423-34	CS - 34 (0.5')	Total/NA	Solid	8021B	129916
880-67423-35	CS - 35 (0.5')	Total/NA	Solid	8021B	129916
880-67423-36	CS - 36 (0.5')	Total/NA	Solid	8021B	129916
880-67423-37	CS - 37 (0.5')	Total/NA	Solid	8021B	129916
880-67423-38	CS - 38 (0.5')	Total/NA	Solid	8021B	129916
880-67423-39	CS - 39 (0.5')	Total/NA	Solid	8021B	129916
880-67423-40	CS - 40 (0.5')	Total/NA	Solid	8021B	129916
MB 880-129916/5-A	Method Blank	Total/NA	Solid	8021B	129916
MB 880-130049/5-A	Method Blank	Total/NA	Solid	8021B	130049
LCS 880-129916/1-A	Lab Control Sample	Total/NA	Solid	8021B	129916
LCSD 880-129916/2-A	Lab Control Sample Dup	Total/NA	Solid	8021B	129916
880-67423-21 MS	CS - 21 (0.5')	Total/NA	Solid	8021B	129916
880-67423-21 MSD	CS - 21 (0.5')	Total/NA	Solid	8021B	129916

Analysis Batch: 130471

Lab Sample ID	Client Sample ID	Prep Type	Matrix	Method	Prep Batch
880-67423-1	CS - 1 (0.5')	Total/NA	Solid	Total BTEX	
880-67423-2	CS - 2 (0.5')	Total/NA	Solid	Total BTEX	
880-67423-3	CS - 3 (0.5')	Total/NA	Solid	Total BTEX	
880-67423-4	CS - 4 (0.5')	Total/NA	Solid	Total BTEX	
880-67423-5	CS - 5 (0.5')	Total/NA	Solid	Total BTEX	
880-67423-6	CS - 6 (0.5')	Total/NA	Solid	Total BTEX	
880-67423-7	CS - 7 (0.5')	Total/NA	Solid	Total BTEX	
880-67423-8	CS - 8 (0.5')	Total/NA	Solid	Total BTEX	
880-67423-9	CS - 9 (0.5')	Total/NA	Solid	Total BTEX	
880-67423-10	CS - 10 (0.5')	Total/NA	Solid	Total BTEX	

Eurofins Midland

QC Association Summary

Client: Carmona Resources
 Project/Site: Tomb Raider 1 CTB 3 (12.25.2026)

Job ID: 880-67423-1
 SDG: 3098

GC VOA (Continued)

Analysis Batch: 130471 (Continued)

Lab Sample ID	Client Sample ID	Prep Type	Matrix	Method	Prep Batch
880-67423-11	CS - 11 (0.5')	Total/NA	Solid	Total BTEX	
880-67423-12	CS - 12 (0.5')	Total/NA	Solid	Total BTEX	
880-67423-13	CS - 13 (0.5')	Total/NA	Solid	Total BTEX	
880-67423-14	CS - 14 (0.5')	Total/NA	Solid	Total BTEX	
880-67423-15	CS - 15 (0.5')	Total/NA	Solid	Total BTEX	
880-67423-16	CS - 16 (0.5')	Total/NA	Solid	Total BTEX	
880-67423-17	CS - 17 (0.5')	Total/NA	Solid	Total BTEX	
880-67423-18	CS - 18 (0.5')	Total/NA	Solid	Total BTEX	
880-67423-19	CS - 19 (0.5')	Total/NA	Solid	Total BTEX	
880-67423-20	CS - 20 (0.5')	Total/NA	Solid	Total BTEX	
880-67423-21	CS - 21 (0.5')	Total/NA	Solid	Total BTEX	
880-67423-22	CS - 22 (0.5')	Total/NA	Solid	Total BTEX	
880-67423-23	CS - 23 (0.5')	Total/NA	Solid	Total BTEX	
880-67423-24	CS - 24 (0.5')	Total/NA	Solid	Total BTEX	
880-67423-25	CS - 25 (0.5')	Total/NA	Solid	Total BTEX	
880-67423-26	CS - 26 (0.5')	Total/NA	Solid	Total BTEX	
880-67423-27	CS - 27 (0.5')	Total/NA	Solid	Total BTEX	
880-67423-28	CS - 28 (0.5')	Total/NA	Solid	Total BTEX	
880-67423-29	CS - 29 (0.5')	Total/NA	Solid	Total BTEX	
880-67423-30	CS - 30 (0.5')	Total/NA	Solid	Total BTEX	
880-67423-31	CS - 31 (0.5')	Total/NA	Solid	Total BTEX	
880-67423-32	CS - 32 (0.5')	Total/NA	Solid	Total BTEX	
880-67423-33	CS - 33 (0.5')	Total/NA	Solid	Total BTEX	
880-67423-34	CS - 34 (0.5')	Total/NA	Solid	Total BTEX	
880-67423-35	CS - 35 (0.5')	Total/NA	Solid	Total BTEX	
880-67423-36	CS - 36 (0.5')	Total/NA	Solid	Total BTEX	
880-67423-37	CS - 37 (0.5')	Total/NA	Solid	Total BTEX	
880-67423-38	CS - 38 (0.5')	Total/NA	Solid	Total BTEX	
880-67423-39	CS - 39 (0.5')	Total/NA	Solid	Total BTEX	
880-67423-40	CS - 40 (0.5')	Total/NA	Solid	Total BTEX	
880-67423-41	CS - 41 (0.5')	Total/NA	Solid	Total BTEX	
880-67423-42	CS - 42 (0.5')	Total/NA	Solid	Total BTEX	
880-67423-43	CS - 43 (0.5')	Total/NA	Solid	Total BTEX	
880-67423-44	CS - 44 (0.5')	Total/NA	Solid	Total BTEX	
880-67423-45	CS - 45 (0.5')	Total/NA	Solid	Total BTEX	
880-67423-46	CS - 46 (0.5')	Total/NA	Solid	Total BTEX	
880-67423-47	CS - 47 (0.5')	Total/NA	Solid	Total BTEX	
880-67423-48	CS - 48 (0.5')	Total/NA	Solid	Total BTEX	
880-67423-49	CS - 49 (0.5')	Total/NA	Solid	Total BTEX	
880-67423-50	CS - 50 (0.5')	Total/NA	Solid	Total BTEX	
880-67423-51	CS - 51 (0.5')	Total/NA	Solid	Total BTEX	
880-67423-52	CS - 52 (0.5')	Total/NA	Solid	Total BTEX	
880-67423-53	CS - 53 (0.5')	Total/NA	Solid	Total BTEX	
880-67423-54	CS - 54 (0.5')	Total/NA	Solid	Total BTEX	

Analysis Batch: 130611

Lab Sample ID	Client Sample ID	Prep Type	Matrix	Method	Prep Batch
880-67423-42	CS - 42 (0.5')	Total/NA	Solid	8021B	130648
MB 880-130648/5-A	Method Blank	Total/NA	Solid	8021B	130648
LCS 880-130648/1-A	Lab Control Sample	Total/NA	Solid	8021B	130648
LCSD 880-130648/2-A	Lab Control Sample Dup	Total/NA	Solid	8021B	130648

Eurofins Midland

QC Association Summary

Client: Carmona Resources
 Project/Site: Tomb Raider 1 CTB 3 (12.25.2026)

Job ID: 880-67423-1
 SDG: 3098

GC VOA (Continued)

Analysis Batch: 130611 (Continued)

Lab Sample ID	Client Sample ID	Prep Type	Matrix	Method	Prep Batch
890-9440-A-41-E MS	Matrix Spike	Total/NA	Solid	8021B	130648
890-9440-A-41-F MSD	Matrix Spike Duplicate	Total/NA	Solid	8021B	130648

Analysis Batch: 130615

Lab Sample ID	Client Sample ID	Prep Type	Matrix	Method	Prep Batch
880-67423-41	CS - 41 (0.5')	Total/NA	Solid	8021B	129917
880-67423-43	CS - 43 (0.5')	Total/NA	Solid	8021B	129917
880-67423-44	CS - 44 (0.5')	Total/NA	Solid	8021B	129917
880-67423-45	CS - 45 (0.5')	Total/NA	Solid	8021B	129917
880-67423-46	CS - 46 (0.5')	Total/NA	Solid	8021B	129917
880-67423-47	CS - 47 (0.5')	Total/NA	Solid	8021B	129917
880-67423-48	CS - 48 (0.5')	Total/NA	Solid	8021B	129917
880-67423-49	CS - 49 (0.5')	Total/NA	Solid	8021B	129917
880-67423-50	CS - 50 (0.5')	Total/NA	Solid	8021B	129917
880-67423-51	CS - 51 (0.5')	Total/NA	Solid	8021B	129917
880-67423-52	CS - 52 (0.5')	Total/NA	Solid	8021B	129917
880-67423-53	CS - 53 (0.5')	Total/NA	Solid	8021B	129917
880-67423-54	CS - 54 (0.5')	Total/NA	Solid	8021B	129917
MB 880-129917/5-A	Method Blank	Total/NA	Solid	8021B	129917
LCS 880-129917/1-A	Lab Control Sample	Total/NA	Solid	8021B	129917
LCSD 880-129917/2-A	Lab Control Sample Dup	Total/NA	Solid	8021B	129917
880-67423-41 MS	CS - 41 (0.5')	Total/NA	Solid	8021B	129917
880-67423-41 MSD	CS - 41 (0.5')	Total/NA	Solid	8021B	129917

Prep Batch: 130648

Lab Sample ID	Client Sample ID	Prep Type	Matrix	Method	Prep Batch
880-67423-42	CS - 42 (0.5')	Total/NA	Solid	5035	
MB 880-130648/5-A	Method Blank	Total/NA	Solid	5035	
LCS 880-130648/1-A	Lab Control Sample	Total/NA	Solid	5035	
LCSD 880-130648/2-A	Lab Control Sample Dup	Total/NA	Solid	5035	
890-9440-A-41-E MS	Matrix Spike	Total/NA	Solid	5035	
890-9440-A-41-F MSD	Matrix Spike Duplicate	Total/NA	Solid	5035	

GC Semi VOA

Prep Batch: 129857

Lab Sample ID	Client Sample ID	Prep Type	Matrix	Method	Prep Batch
880-67423-1	CS - 1 (0.5')	Total/NA	Solid	8015NM Prep	
880-67423-2	CS - 2 (0.5')	Total/NA	Solid	8015NM Prep	
880-67423-3	CS - 3 (0.5')	Total/NA	Solid	8015NM Prep	
880-67423-4	CS - 4 (0.5')	Total/NA	Solid	8015NM Prep	
880-67423-5	CS - 5 (0.5')	Total/NA	Solid	8015NM Prep	
880-67423-6	CS - 6 (0.5')	Total/NA	Solid	8015NM Prep	
880-67423-7	CS - 7 (0.5')	Total/NA	Solid	8015NM Prep	
880-67423-8	CS - 8 (0.5')	Total/NA	Solid	8015NM Prep	
880-67423-9	CS - 9 (0.5')	Total/NA	Solid	8015NM Prep	
880-67423-10	CS - 10 (0.5')	Total/NA	Solid	8015NM Prep	
880-67423-11	CS - 11 (0.5')	Total/NA	Solid	8015NM Prep	
880-67423-12	CS - 12 (0.5')	Total/NA	Solid	8015NM Prep	
MB 880-129857/1-A	Method Blank	Total/NA	Solid	8015NM Prep	
LCS 880-129857/2-A	Lab Control Sample	Total/NA	Solid	8015NM Prep	

Eurofins Midland

QC Association Summary

Client: Carmona Resources
 Project/Site: Tomb Raider 1 CTB 3 (12.25.2026)

Job ID: 880-67423-1
 SDG: 3098

GC Semi VOA (Continued)

Prep Batch: 129857 (Continued)

Lab Sample ID	Client Sample ID	Prep Type	Matrix	Method	Prep Batch
LCSD 880-129857/3-A	Lab Control Sample Dup	Total/NA	Solid	8015NM Prep	
880-67422-A-8-B MS	Matrix Spike	Total/NA	Solid	8015NM Prep	
880-67422-A-8-C MSD	Matrix Spike Duplicate	Total/NA	Solid	8015NM Prep	

Prep Batch: 129859

Lab Sample ID	Client Sample ID	Prep Type	Matrix	Method	Prep Batch
880-67423-13	CS - 13 (0.5')	Total/NA	Solid	8015NM Prep	
880-67423-14	CS - 14 (0.5')	Total/NA	Solid	8015NM Prep	
880-67423-15	CS - 15 (0.5')	Total/NA	Solid	8015NM Prep	
880-67423-16	CS - 16 (0.5')	Total/NA	Solid	8015NM Prep	
880-67423-17	CS - 17 (0.5')	Total/NA	Solid	8015NM Prep	
880-67423-18	CS - 18 (0.5')	Total/NA	Solid	8015NM Prep	
880-67423-19	CS - 19 (0.5')	Total/NA	Solid	8015NM Prep	
880-67423-20	CS - 20 (0.5')	Total/NA	Solid	8015NM Prep	
880-67423-21	CS - 21 (0.5')	Total/NA	Solid	8015NM Prep	
880-67423-22	CS - 22 (0.5')	Total/NA	Solid	8015NM Prep	
880-67423-23	CS - 23 (0.5')	Total/NA	Solid	8015NM Prep	
880-67423-24	CS - 24 (0.5')	Total/NA	Solid	8015NM Prep	
880-67423-25	CS - 25 (0.5')	Total/NA	Solid	8015NM Prep	
880-67423-26	CS - 26 (0.5')	Total/NA	Solid	8015NM Prep	
880-67423-27	CS - 27 (0.5')	Total/NA	Solid	8015NM Prep	
880-67423-28	CS - 28 (0.5')	Total/NA	Solid	8015NM Prep	
880-67423-29	CS - 29 (0.5')	Total/NA	Solid	8015NM Prep	
880-67423-30	CS - 30 (0.5')	Total/NA	Solid	8015NM Prep	
880-67423-31	CS - 31 (0.5')	Total/NA	Solid	8015NM Prep	
880-67423-32	CS - 32 (0.5')	Total/NA	Solid	8015NM Prep	
MB 880-129859/1-A	Method Blank	Total/NA	Solid	8015NM Prep	
LCS 880-129859/2-A	Lab Control Sample	Total/NA	Solid	8015NM Prep	
LCSD 880-129859/3-A	Lab Control Sample Dup	Total/NA	Solid	8015NM Prep	
880-67423-13 MS	CS - 13 (0.5')	Total/NA	Solid	8015NM Prep	
880-67423-13 MSD	CS - 13 (0.5')	Total/NA	Solid	8015NM Prep	

Prep Batch: 129860

Lab Sample ID	Client Sample ID	Prep Type	Matrix	Method	Prep Batch
880-67423-33	CS - 33 (0.5')	Total/NA	Solid	8015NM Prep	
880-67423-34	CS - 34 (0.5')	Total/NA	Solid	8015NM Prep	
880-67423-35	CS - 35 (0.5')	Total/NA	Solid	8015NM Prep	
880-67423-36	CS - 36 (0.5')	Total/NA	Solid	8015NM Prep	
880-67423-37	CS - 37 (0.5')	Total/NA	Solid	8015NM Prep	
880-67423-38	CS - 38 (0.5')	Total/NA	Solid	8015NM Prep	
880-67423-39	CS - 39 (0.5')	Total/NA	Solid	8015NM Prep	
880-67423-40	CS - 40 (0.5')	Total/NA	Solid	8015NM Prep	
880-67423-41	CS - 41 (0.5')	Total/NA	Solid	8015NM Prep	
880-67423-42	CS - 42 (0.5')	Total/NA	Solid	8015NM Prep	
880-67423-43	CS - 43 (0.5')	Total/NA	Solid	8015NM Prep	
880-67423-44	CS - 44 (0.5')	Total/NA	Solid	8015NM Prep	
880-67423-45	CS - 45 (0.5')	Total/NA	Solid	8015NM Prep	
880-67423-46	CS - 46 (0.5')	Total/NA	Solid	8015NM Prep	
880-67423-47	CS - 47 (0.5')	Total/NA	Solid	8015NM Prep	
880-67423-48	CS - 48 (0.5')	Total/NA	Solid	8015NM Prep	
880-67423-49	CS - 49 (0.5')	Total/NA	Solid	8015NM Prep	

QC Association Summary

Client: Carmona Resources
 Project/Site: Tomb Raider 1 CTB 3 (12.25.2026)

Job ID: 880-67423-1
 SDG: 3098

GC Semi VOA (Continued)

Prep Batch: 129860 (Continued)

Lab Sample ID	Client Sample ID	Prep Type	Matrix	Method	Prep Batch
880-67423-50	CS - 50 (0.5')	Total/NA	Solid	8015NM Prep	
880-67423-51	CS - 51 (0.5')	Total/NA	Solid	8015NM Prep	
880-67423-52	CS - 52 (0.5')	Total/NA	Solid	8015NM Prep	
MB 880-129860/1-A	Method Blank	Total/NA	Solid	8015NM Prep	
LCS 880-129860/2-A	Lab Control Sample	Total/NA	Solid	8015NM Prep	
LCSD 880-129860/3-A	Lab Control Sample Dup	Total/NA	Solid	8015NM Prep	
880-67423-33 MS	CS - 33 (0.5')	Total/NA	Solid	8015NM Prep	
880-67423-33 MSD	CS - 33 (0.5')	Total/NA	Solid	8015NM Prep	

Prep Batch: 129868

Lab Sample ID	Client Sample ID	Prep Type	Matrix	Method	Prep Batch
880-67423-53	CS - 53 (0.5')	Total/NA	Solid	8015NM Prep	
880-67423-54	CS - 54 (0.5')	Total/NA	Solid	8015NM Prep	
MB 880-129868/1-A	Method Blank	Total/NA	Solid	8015NM Prep	
LCS 880-129868/2-A	Lab Control Sample	Total/NA	Solid	8015NM Prep	
LCSD 880-129868/3-A	Lab Control Sample Dup	Total/NA	Solid	8015NM Prep	
880-67423-53 MS	CS - 53 (0.5')	Total/NA	Solid	8015NM Prep	
880-67423-53 MSD	CS - 53 (0.5')	Total/NA	Solid	8015NM Prep	

Analysis Batch: 130344

Lab Sample ID	Client Sample ID	Prep Type	Matrix	Method	Prep Batch
880-67423-1	CS - 1 (0.5')	Total/NA	Solid	8015B NM	129857
880-67423-2	CS - 2 (0.5')	Total/NA	Solid	8015B NM	129857
880-67423-3	CS - 3 (0.5')	Total/NA	Solid	8015B NM	129857
880-67423-4	CS - 4 (0.5')	Total/NA	Solid	8015B NM	129857
880-67423-5	CS - 5 (0.5')	Total/NA	Solid	8015B NM	129857
880-67423-6	CS - 6 (0.5')	Total/NA	Solid	8015B NM	129857
880-67423-7	CS - 7 (0.5')	Total/NA	Solid	8015B NM	129857
880-67423-8	CS - 8 (0.5')	Total/NA	Solid	8015B NM	129857
880-67423-9	CS - 9 (0.5')	Total/NA	Solid	8015B NM	129857
880-67423-10	CS - 10 (0.5')	Total/NA	Solid	8015B NM	129857
880-67423-11	CS - 11 (0.5')	Total/NA	Solid	8015B NM	129857
880-67423-12	CS - 12 (0.5')	Total/NA	Solid	8015B NM	129857
880-67423-13	CS - 13 (0.5')	Total/NA	Solid	8015B NM	129859
880-67423-14	CS - 14 (0.5')	Total/NA	Solid	8015B NM	129859
880-67423-15	CS - 15 (0.5')	Total/NA	Solid	8015B NM	129859
880-67423-16	CS - 16 (0.5')	Total/NA	Solid	8015B NM	129859
880-67423-17	CS - 17 (0.5')	Total/NA	Solid	8015B NM	129859
880-67423-18	CS - 18 (0.5')	Total/NA	Solid	8015B NM	129859
880-67423-19	CS - 19 (0.5')	Total/NA	Solid	8015B NM	129859
880-67423-20	CS - 20 (0.5')	Total/NA	Solid	8015B NM	129859
880-67423-21	CS - 21 (0.5')	Total/NA	Solid	8015B NM	129859
880-67423-22	CS - 22 (0.5')	Total/NA	Solid	8015B NM	129859
880-67423-23	CS - 23 (0.5')	Total/NA	Solid	8015B NM	129859
880-67423-24	CS - 24 (0.5')	Total/NA	Solid	8015B NM	129859
880-67423-25	CS - 25 (0.5')	Total/NA	Solid	8015B NM	129859
880-67423-26	CS - 26 (0.5')	Total/NA	Solid	8015B NM	129859
880-67423-27	CS - 27 (0.5')	Total/NA	Solid	8015B NM	129859
880-67423-28	CS - 28 (0.5')	Total/NA	Solid	8015B NM	129859
880-67423-29	CS - 29 (0.5')	Total/NA	Solid	8015B NM	129859
880-67423-30	CS - 30 (0.5')	Total/NA	Solid	8015B NM	129859

Eurofins Midland

QC Association Summary

Client: Carmona Resources
 Project/Site: Tomb Raider 1 CTB 3 (12.25.2026)

Job ID: 880-67423-1
 SDG: 3098

GC Semi VOA (Continued)

Analysis Batch: 130344 (Continued)

Lab Sample ID	Client Sample ID	Prep Type	Matrix	Method	Prep Batch
880-67423-31	CS - 31 (0.5')	Total/NA	Solid	8015B NM	129859
880-67423-32	CS - 32 (0.5')	Total/NA	Solid	8015B NM	129859
MB 880-129857/1-A	Method Blank	Total/NA	Solid	8015B NM	129857
MB 880-129859/1-A	Method Blank	Total/NA	Solid	8015B NM	129859
LCS 880-129857/2-A	Lab Control Sample	Total/NA	Solid	8015B NM	129857
LCS 880-129859/2-A	Lab Control Sample	Total/NA	Solid	8015B NM	129859
LCSD 880-129857/3-A	Lab Control Sample Dup	Total/NA	Solid	8015B NM	129857
LCSD 880-129859/3-A	Lab Control Sample Dup	Total/NA	Solid	8015B NM	129859
880-67422-A-8-B MS	Matrix Spike	Total/NA	Solid	8015B NM	129857
880-67422-A-8-C MSD	Matrix Spike Duplicate	Total/NA	Solid	8015B NM	129857
880-67423-13 MS	CS - 13 (0.5')	Total/NA	Solid	8015B NM	129859
880-67423-13 MSD	CS - 13 (0.5')	Total/NA	Solid	8015B NM	129859

Analysis Batch: 130355

Lab Sample ID	Client Sample ID	Prep Type	Matrix	Method	Prep Batch
880-67423-53	CS - 53 (0.5')	Total/NA	Solid	8015B NM	129868
880-67423-54	CS - 54 (0.5')	Total/NA	Solid	8015B NM	129868
MB 880-129868/1-A	Method Blank	Total/NA	Solid	8015B NM	129868
LCS 880-129868/2-A	Lab Control Sample	Total/NA	Solid	8015B NM	129868
LCSD 880-129868/3-A	Lab Control Sample Dup	Total/NA	Solid	8015B NM	129868
880-67423-53 MS	CS - 53 (0.5')	Total/NA	Solid	8015B NM	129868
880-67423-53 MSD	CS - 53 (0.5')	Total/NA	Solid	8015B NM	129868

Analysis Batch: 130449

Lab Sample ID	Client Sample ID	Prep Type	Matrix	Method	Prep Batch
880-67423-33	CS - 33 (0.5')	Total/NA	Solid	8015B NM	129860
880-67423-34	CS - 34 (0.5')	Total/NA	Solid	8015B NM	129860
880-67423-35	CS - 35 (0.5')	Total/NA	Solid	8015B NM	129860
880-67423-36	CS - 36 (0.5')	Total/NA	Solid	8015B NM	129860
880-67423-37	CS - 37 (0.5')	Total/NA	Solid	8015B NM	129860
880-67423-38	CS - 38 (0.5')	Total/NA	Solid	8015B NM	129860
880-67423-39	CS - 39 (0.5')	Total/NA	Solid	8015B NM	129860
880-67423-40	CS - 40 (0.5')	Total/NA	Solid	8015B NM	129860
880-67423-41	CS - 41 (0.5')	Total/NA	Solid	8015B NM	129860
880-67423-42	CS - 42 (0.5')	Total/NA	Solid	8015B NM	129860
880-67423-43	CS - 43 (0.5')	Total/NA	Solid	8015B NM	129860
880-67423-44	CS - 44 (0.5')	Total/NA	Solid	8015B NM	129860
880-67423-45	CS - 45 (0.5')	Total/NA	Solid	8015B NM	129860
880-67423-46	CS - 46 (0.5')	Total/NA	Solid	8015B NM	129860
880-67423-47	CS - 47 (0.5')	Total/NA	Solid	8015B NM	129860
880-67423-48	CS - 48 (0.5')	Total/NA	Solid	8015B NM	129860
880-67423-49	CS - 49 (0.5')	Total/NA	Solid	8015B NM	129860
880-67423-50	CS - 50 (0.5')	Total/NA	Solid	8015B NM	129860
880-67423-51	CS - 51 (0.5')	Total/NA	Solid	8015B NM	129860
880-67423-52	CS - 52 (0.5')	Total/NA	Solid	8015B NM	129860
MB 880-129860/1-A	Method Blank	Total/NA	Solid	8015B NM	129860
LCS 880-129860/2-A	Lab Control Sample	Total/NA	Solid	8015B NM	129860
LCSD 880-129860/3-A	Lab Control Sample Dup	Total/NA	Solid	8015B NM	129860
880-67423-33 MS	CS - 33 (0.5')	Total/NA	Solid	8015B NM	129860
880-67423-33 MSD	CS - 33 (0.5')	Total/NA	Solid	8015B NM	129860

QC Association Summary

Client: Carmona Resources
 Project/Site: Tomb Raider 1 CTB 3 (12.25.2026)

Job ID: 880-67423-1
 SDG: 3098

GC Semi VOA

Analysis Batch: 130461

Lab Sample ID	Client Sample ID	Prep Type	Matrix	Method	Prep Batch
880-67423-1	CS - 1 (0.5')	Total/NA	Solid	8015 NM	
880-67423-2	CS - 2 (0.5')	Total/NA	Solid	8015 NM	
880-67423-3	CS - 3 (0.5')	Total/NA	Solid	8015 NM	
880-67423-4	CS - 4 (0.5')	Total/NA	Solid	8015 NM	
880-67423-5	CS - 5 (0.5')	Total/NA	Solid	8015 NM	
880-67423-6	CS - 6 (0.5')	Total/NA	Solid	8015 NM	
880-67423-7	CS - 7 (0.5')	Total/NA	Solid	8015 NM	
880-67423-8	CS - 8 (0.5')	Total/NA	Solid	8015 NM	
880-67423-9	CS - 9 (0.5')	Total/NA	Solid	8015 NM	
880-67423-10	CS - 10 (0.5')	Total/NA	Solid	8015 NM	
880-67423-11	CS - 11 (0.5')	Total/NA	Solid	8015 NM	
880-67423-12	CS - 12 (0.5')	Total/NA	Solid	8015 NM	
880-67423-13	CS - 13 (0.5')	Total/NA	Solid	8015 NM	
880-67423-14	CS - 14 (0.5')	Total/NA	Solid	8015 NM	
880-67423-15	CS - 15 (0.5')	Total/NA	Solid	8015 NM	
880-67423-16	CS - 16 (0.5')	Total/NA	Solid	8015 NM	
880-67423-17	CS - 17 (0.5')	Total/NA	Solid	8015 NM	
880-67423-18	CS - 18 (0.5')	Total/NA	Solid	8015 NM	
880-67423-19	CS - 19 (0.5')	Total/NA	Solid	8015 NM	
880-67423-20	CS - 20 (0.5')	Total/NA	Solid	8015 NM	
880-67423-21	CS - 21 (0.5')	Total/NA	Solid	8015 NM	
880-67423-22	CS - 22 (0.5')	Total/NA	Solid	8015 NM	
880-67423-23	CS - 23 (0.5')	Total/NA	Solid	8015 NM	
880-67423-24	CS - 24 (0.5')	Total/NA	Solid	8015 NM	
880-67423-25	CS - 25 (0.5')	Total/NA	Solid	8015 NM	
880-67423-26	CS - 26 (0.5')	Total/NA	Solid	8015 NM	
880-67423-27	CS - 27 (0.5')	Total/NA	Solid	8015 NM	
880-67423-28	CS - 28 (0.5')	Total/NA	Solid	8015 NM	
880-67423-29	CS - 29 (0.5')	Total/NA	Solid	8015 NM	
880-67423-30	CS - 30 (0.5')	Total/NA	Solid	8015 NM	
880-67423-31	CS - 31 (0.5')	Total/NA	Solid	8015 NM	
880-67423-32	CS - 32 (0.5')	Total/NA	Solid	8015 NM	
880-67423-33	CS - 33 (0.5')	Total/NA	Solid	8015 NM	
880-67423-34	CS - 34 (0.5')	Total/NA	Solid	8015 NM	
880-67423-35	CS - 35 (0.5')	Total/NA	Solid	8015 NM	
880-67423-36	CS - 36 (0.5')	Total/NA	Solid	8015 NM	
880-67423-37	CS - 37 (0.5')	Total/NA	Solid	8015 NM	
880-67423-38	CS - 38 (0.5')	Total/NA	Solid	8015 NM	
880-67423-39	CS - 39 (0.5')	Total/NA	Solid	8015 NM	
880-67423-40	CS - 40 (0.5')	Total/NA	Solid	8015 NM	
880-67423-41	CS - 41 (0.5')	Total/NA	Solid	8015 NM	
880-67423-42	CS - 42 (0.5')	Total/NA	Solid	8015 NM	
880-67423-43	CS - 43 (0.5')	Total/NA	Solid	8015 NM	
880-67423-44	CS - 44 (0.5')	Total/NA	Solid	8015 NM	
880-67423-45	CS - 45 (0.5')	Total/NA	Solid	8015 NM	
880-67423-46	CS - 46 (0.5')	Total/NA	Solid	8015 NM	
880-67423-47	CS - 47 (0.5')	Total/NA	Solid	8015 NM	
880-67423-48	CS - 48 (0.5')	Total/NA	Solid	8015 NM	
880-67423-49	CS - 49 (0.5')	Total/NA	Solid	8015 NM	
880-67423-50	CS - 50 (0.5')	Total/NA	Solid	8015 NM	
880-67423-51	CS - 51 (0.5')	Total/NA	Solid	8015 NM	

Eurofins Midland

QC Association Summary

Client: Carmona Resources
 Project/Site: Tomb Raider 1 CTB 3 (12.25.2026)

Job ID: 880-67423-1
 SDG: 3098

GC Semi VOA (Continued)

Analysis Batch: 130461 (Continued)

Lab Sample ID	Client Sample ID	Prep Type	Matrix	Method	Prep Batch
880-67423-52	CS - 52 (0.5')	Total/NA	Solid	8015 NM	
880-67423-53	CS - 53 (0.5')	Total/NA	Solid	8015 NM	
880-67423-54	CS - 54 (0.5')	Total/NA	Solid	8015 NM	

HPLC/IC

Leach Batch: 129947

Lab Sample ID	Client Sample ID	Prep Type	Matrix	Method	Prep Batch
880-67423-1	CS - 1 (0.5')	Soluble	Solid	DI Leach	
880-67423-2	CS - 2 (0.5')	Soluble	Solid	DI Leach	
880-67423-3	CS - 3 (0.5')	Soluble	Solid	DI Leach	
880-67423-4	CS - 4 (0.5')	Soluble	Solid	DI Leach	
880-67423-5	CS - 5 (0.5')	Soluble	Solid	DI Leach	
880-67423-6	CS - 6 (0.5')	Soluble	Solid	DI Leach	
880-67423-7	CS - 7 (0.5')	Soluble	Solid	DI Leach	
880-67423-8	CS - 8 (0.5')	Soluble	Solid	DI Leach	
880-67423-9	CS - 9 (0.5')	Soluble	Solid	DI Leach	
880-67423-10	CS - 10 (0.5')	Soluble	Solid	DI Leach	
880-67423-11	CS - 11 (0.5')	Soluble	Solid	DI Leach	
880-67423-12	CS - 12 (0.5')	Soluble	Solid	DI Leach	
880-67423-13	CS - 13 (0.5')	Soluble	Solid	DI Leach	
880-67423-14	CS - 14 (0.5')	Soluble	Solid	DI Leach	
880-67423-15	CS - 15 (0.5')	Soluble	Solid	DI Leach	
MB 880-129947/1-A	Method Blank	Soluble	Solid	DI Leach	
LCS 880-129947/2-A	Lab Control Sample	Soluble	Solid	DI Leach	
LCS D 880-129947/3-A	Lab Control Sample Dup	Soluble	Solid	DI Leach	
880-67423-6 MS	CS - 6 (0.5')	Soluble	Solid	DI Leach	
880-67423-6 MSD	CS - 6 (0.5')	Soluble	Solid	DI Leach	

Leach Batch: 129992

Lab Sample ID	Client Sample ID	Prep Type	Matrix	Method	Prep Batch
880-67423-16	CS - 16 (0.5')	Soluble	Solid	DI Leach	
880-67423-17	CS - 17 (0.5')	Soluble	Solid	DI Leach	
880-67423-18	CS - 18 (0.5')	Soluble	Solid	DI Leach	
880-67423-19	CS - 19 (0.5')	Soluble	Solid	DI Leach	
880-67423-20	CS - 20 (0.5')	Soluble	Solid	DI Leach	
880-67423-21	CS - 21 (0.5')	Soluble	Solid	DI Leach	
880-67423-22	CS - 22 (0.5')	Soluble	Solid	DI Leach	
880-67423-23	CS - 23 (0.5')	Soluble	Solid	DI Leach	
880-67423-24	CS - 24 (0.5')	Soluble	Solid	DI Leach	
880-67423-25	CS - 25 (0.5')	Soluble	Solid	DI Leach	
880-67423-26	CS - 26 (0.5')	Soluble	Solid	DI Leach	
880-67423-27	CS - 27 (0.5')	Soluble	Solid	DI Leach	
880-67423-28	CS - 28 (0.5')	Soluble	Solid	DI Leach	
880-67423-29	CS - 29 (0.5')	Soluble	Solid	DI Leach	
880-67423-30	CS - 30 (0.5')	Soluble	Solid	DI Leach	
880-67423-31	CS - 31 (0.5')	Soluble	Solid	DI Leach	
880-67423-32	CS - 32 (0.5')	Soluble	Solid	DI Leach	
880-67423-33	CS - 33 (0.5')	Soluble	Solid	DI Leach	
880-67423-34	CS - 34 (0.5')	Soluble	Solid	DI Leach	
880-67423-35	CS - 35 (0.5')	Soluble	Solid	DI Leach	

Eurofins Midland

QC Association Summary

Client: Carmona Resources
 Project/Site: Tomb Raider 1 CTB 3 (12.25.2026)

Job ID: 880-67423-1
 SDG: 3098

HPLC/IC (Continued)

Leach Batch: 129992 (Continued)

Lab Sample ID	Client Sample ID	Prep Type	Matrix	Method	Prep Batch
MB 880-129992/1-A	Method Blank	Soluble	Solid	DI Leach	
LCS 880-129992/2-A	Lab Control Sample	Soluble	Solid	DI Leach	
LCSD 880-129992/3-A	Lab Control Sample Dup	Soluble	Solid	DI Leach	
880-67423-16 MS	CS - 16 (0.5')	Soluble	Solid	DI Leach	
880-67423-16 MSD	CS - 16 (0.5')	Soluble	Solid	DI Leach	
880-67423-26 MS	CS - 26 (0.5')	Soluble	Solid	DI Leach	
880-67423-26 MSD	CS - 26 (0.5')	Soluble	Solid	DI Leach	

Leach Batch: 129993

Lab Sample ID	Client Sample ID	Prep Type	Matrix	Method	Prep Batch
880-67423-36	CS - 36 (0.5')	Soluble	Solid	DI Leach	
880-67423-37	CS - 37 (0.5')	Soluble	Solid	DI Leach	
880-67423-38	CS - 38 (0.5')	Soluble	Solid	DI Leach	
880-67423-39	CS - 39 (0.5')	Soluble	Solid	DI Leach	
880-67423-40	CS - 40 (0.5')	Soluble	Solid	DI Leach	
880-67423-41	CS - 41 (0.5')	Soluble	Solid	DI Leach	
880-67423-42	CS - 42 (0.5')	Soluble	Solid	DI Leach	
880-67423-43	CS - 43 (0.5')	Soluble	Solid	DI Leach	
880-67423-44	CS - 44 (0.5')	Soluble	Solid	DI Leach	
880-67423-45	CS - 45 (0.5')	Soluble	Solid	DI Leach	
880-67423-46	CS - 46 (0.5')	Soluble	Solid	DI Leach	
880-67423-47	CS - 47 (0.5')	Soluble	Solid	DI Leach	
880-67423-48	CS - 48 (0.5')	Soluble	Solid	DI Leach	
880-67423-49	CS - 49 (0.5')	Soluble	Solid	DI Leach	
880-67423-50	CS - 50 (0.5')	Soluble	Solid	DI Leach	
880-67423-51	CS - 51 (0.5')	Soluble	Solid	DI Leach	
880-67423-52	CS - 52 (0.5')	Soluble	Solid	DI Leach	
880-67423-53	CS - 53 (0.5')	Soluble	Solid	DI Leach	
880-67423-54	CS - 54 (0.5')	Soluble	Solid	DI Leach	
MB 880-129993/1-A	Method Blank	Soluble	Solid	DI Leach	
LCS 880-129993/2-A	Lab Control Sample	Soluble	Solid	DI Leach	
LCSD 880-129993/3-A	Lab Control Sample Dup	Soluble	Solid	DI Leach	
880-67423-36 MS	CS - 36 (0.5')	Soluble	Solid	DI Leach	
880-67423-36 MSD	CS - 36 (0.5')	Soluble	Solid	DI Leach	
880-67423-46 MS	CS - 46 (0.5')	Soluble	Solid	DI Leach	
880-67423-46 MSD	CS - 46 (0.5')	Soluble	Solid	DI Leach	

Analysis Batch: 129995

Lab Sample ID	Client Sample ID	Prep Type	Matrix	Method	Prep Batch
880-67423-1	CS - 1 (0.5')	Soluble	Solid	300.0	129947
880-67423-2	CS - 2 (0.5')	Soluble	Solid	300.0	129947
880-67423-3	CS - 3 (0.5')	Soluble	Solid	300.0	129947
880-67423-4	CS - 4 (0.5')	Soluble	Solid	300.0	129947
880-67423-5	CS - 5 (0.5')	Soluble	Solid	300.0	129947
880-67423-6	CS - 6 (0.5')	Soluble	Solid	300.0	129947
880-67423-7	CS - 7 (0.5')	Soluble	Solid	300.0	129947
880-67423-8	CS - 8 (0.5')	Soluble	Solid	300.0	129947
880-67423-9	CS - 9 (0.5')	Soluble	Solid	300.0	129947
880-67423-10	CS - 10 (0.5')	Soluble	Solid	300.0	129947
880-67423-11	CS - 11 (0.5')	Soluble	Solid	300.0	129947
880-67423-12	CS - 12 (0.5')	Soluble	Solid	300.0	129947

Eurofins Midland

QC Association Summary

Client: Carmona Resources
 Project/Site: Tomb Raider 1 CTB 3 (12.25.2026)

Job ID: 880-67423-1
 SDG: 3098

HPLC/IC (Continued)

Analysis Batch: 129995 (Continued)

Lab Sample ID	Client Sample ID	Prep Type	Matrix	Method	Prep Batch
880-67423-13	CS - 13 (0.5')	Soluble	Solid	300.0	129947
880-67423-14	CS - 14 (0.5')	Soluble	Solid	300.0	129947
880-67423-15	CS - 15 (0.5')	Soluble	Solid	300.0	129947
MB 880-129947/1-A	Method Blank	Soluble	Solid	300.0	129947
LCS 880-129947/2-A	Lab Control Sample	Soluble	Solid	300.0	129947
LCSD 880-129947/3-A	Lab Control Sample Dup	Soluble	Solid	300.0	129947
880-67423-6 MS	CS - 6 (0.5')	Soluble	Solid	300.0	129947
880-67423-6 MSD	CS - 6 (0.5')	Soluble	Solid	300.0	129947

Analysis Batch: 130002

Lab Sample ID	Client Sample ID	Prep Type	Matrix	Method	Prep Batch
880-67423-16	CS - 16 (0.5')	Soluble	Solid	300.0	129992
880-67423-17	CS - 17 (0.5')	Soluble	Solid	300.0	129992
880-67423-18	CS - 18 (0.5')	Soluble	Solid	300.0	129992
880-67423-19	CS - 19 (0.5')	Soluble	Solid	300.0	129992
880-67423-20	CS - 20 (0.5')	Soluble	Solid	300.0	129992
880-67423-21	CS - 21 (0.5')	Soluble	Solid	300.0	129992
880-67423-22	CS - 22 (0.5')	Soluble	Solid	300.0	129992
880-67423-23	CS - 23 (0.5')	Soluble	Solid	300.0	129992
880-67423-24	CS - 24 (0.5')	Soluble	Solid	300.0	129992
880-67423-25	CS - 25 (0.5')	Soluble	Solid	300.0	129992
880-67423-26	CS - 26 (0.5')	Soluble	Solid	300.0	129992
880-67423-27	CS - 27 (0.5')	Soluble	Solid	300.0	129992
880-67423-28	CS - 28 (0.5')	Soluble	Solid	300.0	129992
880-67423-29	CS - 29 (0.5')	Soluble	Solid	300.0	129992
880-67423-30	CS - 30 (0.5')	Soluble	Solid	300.0	129992
880-67423-31	CS - 31 (0.5')	Soluble	Solid	300.0	129992
880-67423-32	CS - 32 (0.5')	Soluble	Solid	300.0	129992
880-67423-33	CS - 33 (0.5')	Soluble	Solid	300.0	129992
880-67423-34	CS - 34 (0.5')	Soluble	Solid	300.0	129992
880-67423-35	CS - 35 (0.5')	Soluble	Solid	300.0	129992
MB 880-129992/1-A	Method Blank	Soluble	Solid	300.0	129992
LCS 880-129992/2-A	Lab Control Sample	Soluble	Solid	300.0	129992
LCSD 880-129992/3-A	Lab Control Sample Dup	Soluble	Solid	300.0	129992
880-67423-16 MS	CS - 16 (0.5')	Soluble	Solid	300.0	129992
880-67423-16 MSD	CS - 16 (0.5')	Soluble	Solid	300.0	129992
880-67423-26 MS	CS - 26 (0.5')	Soluble	Solid	300.0	129992
880-67423-26 MSD	CS - 26 (0.5')	Soluble	Solid	300.0	129992

Analysis Batch: 130003

Lab Sample ID	Client Sample ID	Prep Type	Matrix	Method	Prep Batch
880-67423-36	CS - 36 (0.5')	Soluble	Solid	300.0	129993
880-67423-37	CS - 37 (0.5')	Soluble	Solid	300.0	129993
880-67423-38	CS - 38 (0.5')	Soluble	Solid	300.0	129993
880-67423-39	CS - 39 (0.5')	Soluble	Solid	300.0	129993
880-67423-40	CS - 40 (0.5')	Soluble	Solid	300.0	129993
880-67423-41	CS - 41 (0.5')	Soluble	Solid	300.0	129993
880-67423-42	CS - 42 (0.5')	Soluble	Solid	300.0	129993
880-67423-43	CS - 43 (0.5')	Soluble	Solid	300.0	129993
880-67423-44	CS - 44 (0.5')	Soluble	Solid	300.0	129993
880-67423-45	CS - 45 (0.5')	Soluble	Solid	300.0	129993

Eurofins Midland

QC Association Summary

Client: Carmona Resources
 Project/Site: Tomb Raider 1 CTB 3 (12.25.2026)

Job ID: 880-67423-1
 SDG: 3098

HPLC/IC (Continued)

Analysis Batch: 130003 (Continued)

Lab Sample ID	Client Sample ID	Prep Type	Matrix	Method	Prep Batch
880-67423-46	CS - 46 (0.5')	Soluble	Solid	300.0	129993
880-67423-47	CS - 47 (0.5')	Soluble	Solid	300.0	129993
880-67423-48	CS - 48 (0.5')	Soluble	Solid	300.0	129993
880-67423-49	CS - 49 (0.5')	Soluble	Solid	300.0	129993
880-67423-50	CS - 50 (0.5')	Soluble	Solid	300.0	129993
880-67423-51	CS - 51 (0.5')	Soluble	Solid	300.0	129993
880-67423-52	CS - 52 (0.5')	Soluble	Solid	300.0	129993
880-67423-53	CS - 53 (0.5')	Soluble	Solid	300.0	129993
880-67423-54	CS - 54 (0.5')	Soluble	Solid	300.0	129993
MB 880-129993/1-A	Method Blank	Soluble	Solid	300.0	129993
LCS 880-129993/2-A	Lab Control Sample	Soluble	Solid	300.0	129993
LCSD 880-129993/3-A	Lab Control Sample Dup	Soluble	Solid	300.0	129993
880-67423-36 MS	CS - 36 (0.5')	Soluble	Solid	300.0	129993
880-67423-36 MSD	CS - 36 (0.5')	Soluble	Solid	300.0	129993
880-67423-46 MS	CS - 46 (0.5')	Soluble	Solid	300.0	129993
880-67423-46 MSD	CS - 46 (0.5')	Soluble	Solid	300.0	129993

- 1
- 2
- 3
- 4
- 5
- 6
- 7
- 8
- 9
- 10
- 11
- 12
- 13
- 14

Lab Chronicle

Client: Carmona Resources
 Project/Site: Tomb Raider 1 CTB 3 (12.25.2026)

Job ID: 880-67423-1
 SDG: 3098

Client Sample ID: CS - 1 (0.5')

Lab Sample ID: 880-67423-1

Date Collected: 01/23/26 00:00

Matrix: Solid

Date Received: 01/23/26 12:03

Prep Type	Batch Type	Batch Method	Run	Dil Factor	Initial Amount	Final Amount	Batch Number	Prepared or Analyzed	Analyst	Lab
Total/NA	Prep	5035			5.01 g	5 mL	129915	01/26/26 13:03	AA	EET MID
Total/NA	Analysis	8021B		1	5 mL	5 mL	130326	01/31/26 08:35	MNR	EET MID
Total/NA	Analysis	Total BTEX		1			130471	01/31/26 08:35	AJ	EET MID
Total/NA	Analysis	8015 NM		1			130461	01/30/26 17:22	AJ	EET MID
Total/NA	Prep	8015NM Prep			10.04 g	10.00 mL	129857	01/23/26 14:19	EL	EET MID
Total/NA	Analysis	8015B NM		1	1 uL	1 uL	130344	01/30/26 17:22	AJ	EET MID
Soluble	Leach	DI Leach			4.96 g	50 mL	129947	01/26/26 15:03	SA	EET MID
Soluble	Analysis	300.0		1			129995	01/27/26 16:38	CS	EET MID

Client Sample ID: CS - 2 (0.5')

Lab Sample ID: 880-67423-2

Date Collected: 01/23/26 00:00

Matrix: Solid

Date Received: 01/23/26 12:03

Prep Type	Batch Type	Batch Method	Run	Dil Factor	Initial Amount	Final Amount	Batch Number	Prepared or Analyzed	Analyst	Lab
Total/NA	Prep	5035			4.98 g	5 mL	129915	01/26/26 13:03	AA	EET MID
Total/NA	Analysis	8021B		1	5 mL	5 mL	130326	01/31/26 08:56	MNR	EET MID
Total/NA	Analysis	Total BTEX		1			130471	01/31/26 08:56	AJ	EET MID
Total/NA	Analysis	8015 NM		1			130461	01/30/26 17:40	AJ	EET MID
Total/NA	Prep	8015NM Prep			10.01 g	10.00 mL	129857	01/23/26 14:19	EL	EET MID
Total/NA	Analysis	8015B NM		1	1 uL	1 uL	130344	01/30/26 17:40	AJ	EET MID
Soluble	Leach	DI Leach			5.03 g	50 mL	129947	01/26/26 15:03	SA	EET MID
Soluble	Analysis	300.0		1			129995	01/27/26 16:43	CS	EET MID

Client Sample ID: CS - 3 (0.5')

Lab Sample ID: 880-67423-3

Date Collected: 01/23/26 00:00

Matrix: Solid

Date Received: 01/23/26 12:03

Prep Type	Batch Type	Batch Method	Run	Dil Factor	Initial Amount	Final Amount	Batch Number	Prepared or Analyzed	Analyst	Lab
Total/NA	Prep	5035			4.95 g	5 mL	129915	01/26/26 13:03	AA	EET MID
Total/NA	Analysis	8021B		1	5 mL	5 mL	130326	01/31/26 09:17	MNR	EET MID
Total/NA	Analysis	Total BTEX		1			130471	01/31/26 09:17	AJ	EET MID
Total/NA	Analysis	8015 NM		1			130461	01/30/26 18:19	AJ	EET MID
Total/NA	Prep	8015NM Prep			10.02 g	10.00 mL	129857	01/23/26 14:19	EL	EET MID
Total/NA	Analysis	8015B NM		1	1 uL	1 uL	130344	01/30/26 18:19	AJ	EET MID
Soluble	Leach	DI Leach			5.02 g	50 mL	129947	01/26/26 15:03	SA	EET MID
Soluble	Analysis	300.0		1			129995	01/27/26 16:48	CS	EET MID

Client Sample ID: CS - 4 (0.5')

Lab Sample ID: 880-67423-4

Date Collected: 01/23/26 00:00

Matrix: Solid

Date Received: 01/23/26 12:03

Prep Type	Batch Type	Batch Method	Run	Dil Factor	Initial Amount	Final Amount	Batch Number	Prepared or Analyzed	Analyst	Lab
Total/NA	Prep	5035			5.03 g	5 mL	129915	01/26/26 13:03	AA	EET MID
Total/NA	Analysis	8021B		1	5 mL	5 mL	130326	01/31/26 09:38	MNR	EET MID
Total/NA	Analysis	Total BTEX		1			130471	01/31/26 09:38	AJ	EET MID

Eurofins Midland

Lab Chronicle

Client: Carmona Resources
 Project/Site: Tomb Raider 1 CTB 3 (12.25.2026)

Job ID: 880-67423-1
 SDG: 3098

Client Sample ID: CS - 4 (0.5')

Lab Sample ID: 880-67423-4

Date Collected: 01/23/26 00:00

Matrix: Solid

Date Received: 01/23/26 12:03

Prep Type	Batch Type	Batch Method	Run	Dil Factor	Initial Amount	Final Amount	Batch Number	Prepared or Analyzed	Analyst	Lab
Total/NA	Analysis	8015 NM		1			130461	01/30/26 18:38	AJ	EET MID
Total/NA	Prep	8015NM Prep			10.00 g	10.00 mL	129857	01/23/26 14:19	EL	EET MID
Total/NA	Analysis	8015B NM		1	1 uL	1 uL	130344	01/30/26 18:38	AJ	EET MID
Soluble	Leach	DI Leach			5.01 g	50 mL	129947	01/26/26 15:03	SA	EET MID
Soluble	Analysis	300.0		1			129995	01/27/26 16:53	CS	EET MID

Client Sample ID: CS - 5 (0.5')

Lab Sample ID: 880-67423-5

Date Collected: 01/23/26 00:00

Matrix: Solid

Date Received: 01/23/26 12:03

Prep Type	Batch Type	Batch Method	Run	Dil Factor	Initial Amount	Final Amount	Batch Number	Prepared or Analyzed	Analyst	Lab
Total/NA	Prep	5035			5.05 g	5 mL	129915	01/26/26 13:03	AA	EET MID
Total/NA	Analysis	8021B		1	5 mL	5 mL	130326	01/31/26 09:58	MNR	EET MID
Total/NA	Analysis	Total BTEX		1			130471	01/31/26 09:58	AJ	EET MID
Total/NA	Analysis	8015 NM		1			130461	01/30/26 18:57	AJ	EET MID
Total/NA	Prep	8015NM Prep			10.01 g	10.00 mL	129857	01/23/26 14:19	EL	EET MID
Total/NA	Analysis	8015B NM		1	1 uL	1 uL	130344	01/30/26 18:57	AJ	EET MID
Soluble	Leach	DI Leach			5.04 g	50 mL	129947	01/26/26 15:03	SA	EET MID
Soluble	Analysis	300.0		1			129995	01/27/26 16:58	CS	EET MID

Client Sample ID: CS - 6 (0.5')

Lab Sample ID: 880-67423-6

Date Collected: 01/23/26 00:00

Matrix: Solid

Date Received: 01/23/26 12:03

Prep Type	Batch Type	Batch Method	Run	Dil Factor	Initial Amount	Final Amount	Batch Number	Prepared or Analyzed	Analyst	Lab
Total/NA	Prep	5035			5.01 g	5 mL	129915	01/26/26 13:03	AA	EET MID
Total/NA	Analysis	8021B		1	5 mL	5 mL	130326	01/31/26 10:19	MNR	EET MID
Total/NA	Analysis	Total BTEX		1			130471	01/31/26 10:19	AJ	EET MID
Total/NA	Analysis	8015 NM		1			130461	01/30/26 19:17	AJ	EET MID
Total/NA	Prep	8015NM Prep			10.03 g	10.00 mL	129857	01/23/26 14:19	EL	EET MID
Total/NA	Analysis	8015B NM		1	1 uL	1 uL	130344	01/30/26 19:17	AJ	EET MID
Soluble	Leach	DI Leach			5.00 g	50 mL	129947	01/26/26 15:03	SA	EET MID
Soluble	Analysis	300.0		1			129995	01/27/26 17:03	CS	EET MID

Client Sample ID: CS - 7 (0.5')

Lab Sample ID: 880-67423-7

Date Collected: 01/23/26 00:00

Matrix: Solid

Date Received: 01/23/26 12:03

Prep Type	Batch Type	Batch Method	Run	Dil Factor	Initial Amount	Final Amount	Batch Number	Prepared or Analyzed	Analyst	Lab
Total/NA	Prep	5035			4.97 g	5 mL	129915	01/26/26 13:03	AA	EET MID
Total/NA	Analysis	8021B		1	5 mL	5 mL	130326	01/31/26 10:40	MNR	EET MID
Total/NA	Analysis	Total BTEX		1			130471	01/31/26 10:40	AJ	EET MID
Total/NA	Analysis	8015 NM		1			130461	01/30/26 19:36	AJ	EET MID
Total/NA	Prep	8015NM Prep			10.01 g	10.00 mL	129857	01/23/26 14:19	EL	EET MID
Total/NA	Analysis	8015B NM		1	1 uL	1 uL	130344	01/30/26 19:36	AJ	EET MID

Eurofins Midland

Lab Chronicle

Client: Carmona Resources
 Project/Site: Tomb Raider 1 CTB 3 (12.25.2026)

Job ID: 880-67423-1
 SDG: 3098

Client Sample ID: CS - 7 (0.5')

Lab Sample ID: 880-67423-7

Date Collected: 01/23/26 00:00

Matrix: Solid

Date Received: 01/23/26 12:03

Prep Type	Batch Type	Batch Method	Run	Dil Factor	Initial Amount	Final Amount	Batch Number	Prepared or Analyzed	Analyst	Lab
Soluble	Leach	DI Leach			5.03 g	50 mL	129947	01/26/26 15:03	SA	EET MID
Soluble	Analysis	300.0		1			129995	01/27/26 17:18	CS	EET MID

Client Sample ID: CS - 8 (0.5')

Lab Sample ID: 880-67423-8

Date Collected: 01/23/26 00:00

Matrix: Solid

Date Received: 01/23/26 12:03

Prep Type	Batch Type	Batch Method	Run	Dil Factor	Initial Amount	Final Amount	Batch Number	Prepared or Analyzed	Analyst	Lab
Total/NA	Prep	5035			4.95 g	5 mL	129915	01/26/26 13:03	AA	EET MID
Total/NA	Analysis	8021B		1	5 mL	5 mL	130326	01/31/26 11:00	MNR	EET MID
Total/NA	Analysis	Total BTEX		1			130471	01/31/26 11:00	AJ	EET MID
Total/NA	Analysis	8015 NM		1			130461	01/30/26 19:54	AJ	EET MID
Total/NA	Prep	8015NM Prep			10.02 g	10.00 mL	129857	01/23/26 14:19	EL	EET MID
Total/NA	Analysis	8015B NM		1	1 uL	1 uL	130344	01/30/26 19:54	AJ	EET MID
Soluble	Leach	DI Leach			5.04 g	50 mL	129947	01/26/26 15:03	SA	EET MID
Soluble	Analysis	300.0		1			129995	01/27/26 17:22	CS	EET MID

Client Sample ID: CS - 9 (0.5')

Lab Sample ID: 880-67423-9

Date Collected: 01/23/26 00:00

Matrix: Solid

Date Received: 01/23/26 12:03

Prep Type	Batch Type	Batch Method	Run	Dil Factor	Initial Amount	Final Amount	Batch Number	Prepared or Analyzed	Analyst	Lab
Total/NA	Prep	5035			5.03 g	5 mL	129915	01/26/26 13:03	AA	EET MID
Total/NA	Analysis	8021B		1	5 mL	5 mL	130326	01/31/26 11:21	MNR	EET MID
Total/NA	Analysis	Total BTEX		1			130471	01/31/26 11:21	AJ	EET MID
Total/NA	Analysis	8015 NM		1			130461	01/30/26 20:14	AJ	EET MID
Total/NA	Prep	8015NM Prep			10.01 g	10.00 mL	129857	01/23/26 14:19	EL	EET MID
Total/NA	Analysis	8015B NM		1	1 uL	1 uL	130344	01/30/26 20:14	AJ	EET MID
Soluble	Leach	DI Leach			4.97 g	50 mL	129947	01/26/26 15:03	SA	EET MID
Soluble	Analysis	300.0		1			129995	01/27/26 17:37	CS	EET MID

Client Sample ID: CS - 10 (0.5')

Lab Sample ID: 880-67423-10

Date Collected: 01/23/26 00:00

Matrix: Solid

Date Received: 01/23/26 12:03

Prep Type	Batch Type	Batch Method	Run	Dil Factor	Initial Amount	Final Amount	Batch Number	Prepared or Analyzed	Analyst	Lab
Total/NA	Prep	5035			5.05 g	5 mL	129915	01/26/26 13:03	AA	EET MID
Total/NA	Analysis	8021B		1	5 mL	5 mL	130326	01/31/26 11:42	MNR	EET MID
Total/NA	Analysis	Total BTEX		1			130471	01/31/26 11:42	AJ	EET MID
Total/NA	Analysis	8015 NM		1			130461	01/30/26 20:34	AJ	EET MID
Total/NA	Prep	8015NM Prep			10.04 g	10.00 mL	129857	01/23/26 14:19	EL	EET MID
Total/NA	Analysis	8015B NM		1	1 uL	1 uL	130344	01/30/26 20:34	AJ	EET MID
Soluble	Leach	DI Leach			4.98 g	50 mL	129947	01/26/26 15:03	SA	EET MID
Soluble	Analysis	300.0		1			129995	01/27/26 17:42	CS	EET MID

Lab Chronicle

Client: Carmona Resources
 Project/Site: Tomb Raider 1 CTB 3 (12.25.2026)

Job ID: 880-67423-1
 SDG: 3098

Client Sample ID: CS - 11 (0.5')

Lab Sample ID: 880-67423-11

Date Collected: 01/23/26 00:00

Matrix: Solid

Date Received: 01/23/26 12:03

Prep Type	Batch Type	Batch Method	Run	Dil Factor	Initial Amount	Final Amount	Batch Number	Prepared or Analyzed	Analyst	Lab
Total/NA	Prep	5035			5.00 g	5 mL	129915	01/26/26 13:03	AA	EET MID
Total/NA	Analysis	8021B		1	5 mL	5 mL	130326	01/31/26 13:04	MNR	EET MID
Total/NA	Analysis	Total BTEX		1			130471	01/31/26 13:04	AJ	EET MID
Total/NA	Analysis	8015 NM		1			130461	01/30/26 20:53	AJ	EET MID
Total/NA	Prep	8015NM Prep			10.01 g	10.00 mL	129857	01/23/26 14:19	EL	EET MID
Total/NA	Analysis	8015B NM		1	1 uL	1 uL	130344	01/30/26 20:53	AJ	EET MID
Soluble	Leach	DI Leach			4.95 g	50 mL	129947	01/26/26 15:03	SA	EET MID
Soluble	Analysis	300.0		1			129995	01/27/26 17:47	CS	EET MID

Client Sample ID: CS - 12 (0.5')

Lab Sample ID: 880-67423-12

Date Collected: 01/23/26 00:00

Matrix: Solid

Date Received: 01/23/26 12:03

Prep Type	Batch Type	Batch Method	Run	Dil Factor	Initial Amount	Final Amount	Batch Number	Prepared or Analyzed	Analyst	Lab
Total/NA	Prep	5035			5.01 g	5 mL	129915	01/26/26 13:03	AA	EET MID
Total/NA	Analysis	8021B		1	5 mL	5 mL	130326	01/31/26 13:25	MNR	EET MID
Total/NA	Analysis	Total BTEX		1			130471	01/31/26 13:25	AJ	EET MID
Total/NA	Analysis	8015 NM		1			130461	01/30/26 21:11	AJ	EET MID
Total/NA	Prep	8015NM Prep			9.99 g	10.00 mL	129857	01/23/26 14:19	EL	EET MID
Total/NA	Analysis	8015B NM		1	1 uL	1 uL	130344	01/30/26 21:11	AJ	EET MID
Soluble	Leach	DI Leach			5.02 g	50 mL	129947	01/26/26 15:03	SA	EET MID
Soluble	Analysis	300.0		1			129995	01/28/26 08:18	CS	EET MID

Client Sample ID: CS - 13 (0.5')

Lab Sample ID: 880-67423-13

Date Collected: 01/23/26 00:00

Matrix: Solid

Date Received: 01/23/26 12:03

Prep Type	Batch Type	Batch Method	Run	Dil Factor	Initial Amount	Final Amount	Batch Number	Prepared or Analyzed	Analyst	Lab
Total/NA	Prep	5035			4.97 g	5 mL	129915	01/26/26 13:03	AA	EET MID
Total/NA	Analysis	8021B		1	5 mL	5 mL	130326	01/31/26 13:45	MNR	EET MID
Total/NA	Analysis	Total BTEX		1			130471	01/31/26 13:45	AJ	EET MID
Total/NA	Analysis	8015 NM		1			130461	01/30/26 22:49	AJ	EET MID
Total/NA	Prep	8015NM Prep			9.93 g	10.00 mL	129859	01/23/26 14:23	EL	EET MID
Total/NA	Analysis	8015B NM		1	1 uL	1 uL	130344	01/30/26 22:49	AJ	EET MID
Soluble	Leach	DI Leach			5.01 g	50 mL	129947	01/26/26 15:03	SA	EET MID
Soluble	Analysis	300.0		1			129995	01/27/26 17:53	CS	EET MID

Client Sample ID: CS - 14 (0.5')

Lab Sample ID: 880-67423-14

Date Collected: 01/23/26 00:00

Matrix: Solid

Date Received: 01/23/26 12:03

Prep Type	Batch Type	Batch Method	Run	Dil Factor	Initial Amount	Final Amount	Batch Number	Prepared or Analyzed	Analyst	Lab
Total/NA	Prep	5035			4.95 g	5 mL	129915	01/26/26 13:03	AA	EET MID
Total/NA	Analysis	8021B		1	5 mL	5 mL	130326	01/31/26 14:06	MNR	EET MID
Total/NA	Analysis	Total BTEX		1			130471	01/31/26 14:06	AJ	EET MID

Eurofins Midland

Lab Chronicle

Client: Carmona Resources
 Project/Site: Tomb Raider 1 CTB 3 (12.25.2026)

Job ID: 880-67423-1
 SDG: 3098

Client Sample ID: CS - 14 (0.5')

Lab Sample ID: 880-67423-14

Date Collected: 01/23/26 00:00

Matrix: Solid

Date Received: 01/23/26 12:03

Prep Type	Batch Type	Batch Method	Run	Dil Factor	Initial Amount	Final Amount	Batch Number	Prepared or Analyzed	Analyst	Lab
Total/NA	Analysis	8015 NM		1			130461	01/30/26 23:46	AJ	EET MID
Total/NA	Prep	8015NM Prep			9.98 g	10.00 mL	129859	01/23/26 14:23	EL	EET MID
Total/NA	Analysis	8015B NM		1	1 uL	1 uL	130344	01/30/26 23:46	AJ	EET MID
Soluble	Leach	DI Leach			5.00 g	50 mL	129947	01/26/26 15:03	SA	EET MID
Soluble	Analysis	300.0		1			129995	01/27/26 17:58	CS	EET MID

Client Sample ID: CS - 15 (0.5')

Lab Sample ID: 880-67423-15

Date Collected: 01/23/26 00:00

Matrix: Solid

Date Received: 01/23/26 12:03

Prep Type	Batch Type	Batch Method	Run	Dil Factor	Initial Amount	Final Amount	Batch Number	Prepared or Analyzed	Analyst	Lab
Total/NA	Prep	5035			5.03 g	5 mL	129915	01/26/26 13:03	AA	EET MID
Total/NA	Analysis	8021B		1	5 mL	5 mL	130326	01/31/26 14:27	MNR	EET MID
Total/NA	Analysis	Total BTEX		1			130471	01/31/26 14:27	AJ	EET MID
Total/NA	Analysis	8015 NM		1			130461	01/31/26 00:06	AJ	EET MID
Total/NA	Prep	8015NM Prep			10.01 g	10.00 mL	129859	01/23/26 14:23	EL	EET MID
Total/NA	Analysis	8015B NM		1	1 uL	1 uL	130344	01/31/26 00:06	AJ	EET MID
Soluble	Leach	DI Leach			4.96 g	50 mL	129947	01/26/26 15:03	SA	EET MID
Soluble	Analysis	300.0		1			129995	01/27/26 18:03	CS	EET MID

Client Sample ID: CS - 16 (0.5')

Lab Sample ID: 880-67423-16

Date Collected: 01/23/26 00:00

Matrix: Solid

Date Received: 01/23/26 12:03

Prep Type	Batch Type	Batch Method	Run	Dil Factor	Initial Amount	Final Amount	Batch Number	Prepared or Analyzed	Analyst	Lab
Total/NA	Prep	5035			5.05 g	5 mL	129915	01/26/26 13:03	AA	EET MID
Total/NA	Analysis	8021B		1	5 mL	5 mL	130326	01/31/26 14:48	MNR	EET MID
Total/NA	Analysis	Total BTEX		1			130471	01/31/26 14:48	AJ	EET MID
Total/NA	Analysis	8015 NM		1			130461	01/31/26 00:25	AJ	EET MID
Total/NA	Prep	8015NM Prep			9.97 g	10.00 mL	129859	01/23/26 14:23	EL	EET MID
Total/NA	Analysis	8015B NM		1	1 uL	1 uL	130344	01/31/26 00:25	AJ	EET MID
Soluble	Leach	DI Leach			5.05 g	50 mL	129992	01/27/26 11:26	SA	EET MID
Soluble	Analysis	300.0		1			130002	01/27/26 18:45	CS	EET MID

Client Sample ID: CS - 17 (0.5')

Lab Sample ID: 880-67423-17

Date Collected: 01/23/26 00:00

Matrix: Solid

Date Received: 01/23/26 12:03

Prep Type	Batch Type	Batch Method	Run	Dil Factor	Initial Amount	Final Amount	Batch Number	Prepared or Analyzed	Analyst	Lab
Total/NA	Prep	5035			5.01 g	5 mL	129915	01/26/26 13:03	AA	EET MID
Total/NA	Analysis	8021B		1	5 mL	5 mL	130326	01/31/26 15:08	MNR	EET MID
Total/NA	Analysis	Total BTEX		1			130471	01/31/26 15:08	AJ	EET MID
Total/NA	Analysis	8015 NM		1			130461	01/31/26 00:44	AJ	EET MID
Total/NA	Prep	8015NM Prep			10.01 g	10.00 mL	129859	01/23/26 14:23	EL	EET MID
Total/NA	Analysis	8015B NM		1	1 uL	1 uL	130344	01/31/26 00:44	AJ	EET MID

Eurofins Midland

Lab Chronicle

Client: Carmona Resources
 Project/Site: Tomb Raider 1 CTB 3 (12.25.2026)

Job ID: 880-67423-1
 SDG: 3098

Client Sample ID: CS - 17 (0.5')

Lab Sample ID: 880-67423-17

Date Collected: 01/23/26 00:00

Matrix: Solid

Date Received: 01/23/26 12:03

Prep Type	Batch Type	Batch Method	Run	Dil Factor	Initial Amount	Final Amount	Batch Number	Prepared or Analyzed	Analyst	Lab
Soluble	Leach	DI Leach			4.98 g	50 mL	129992	01/27/26 11:26	SA	EET MID
Soluble	Analysis	300.0		1			130002	01/27/26 19:06	CS	EET MID

Client Sample ID: CS - 18 (0.5')

Lab Sample ID: 880-67423-18

Date Collected: 01/23/26 00:00

Matrix: Solid

Date Received: 01/23/26 12:03

Prep Type	Batch Type	Batch Method	Run	Dil Factor	Initial Amount	Final Amount	Batch Number	Prepared or Analyzed	Analyst	Lab
Total/NA	Prep	5035			4.98 g	5 mL	129915	01/26/26 13:03	AA	EET MID
Total/NA	Analysis	8021B		1	5 mL	5 mL	130326	01/31/26 15:29	MNR	EET MID
Total/NA	Analysis	Total BTEX		1			130471	01/31/26 15:29	AJ	EET MID
Total/NA	Analysis	8015 NM		1			130461	01/31/26 01:04	AJ	EET MID
Total/NA	Prep	8015NM Prep			10.02 g	10.00 mL	129859	01/23/26 14:23	EL	EET MID
Total/NA	Analysis	8015B NM		1	1 uL	1 uL	130344	01/31/26 01:04	AJ	EET MID
Soluble	Leach	DI Leach			4.95 g	50 mL	129992	01/27/26 11:26	SA	EET MID
Soluble	Analysis	300.0		5			130002	01/27/26 19:13	CS	EET MID

Client Sample ID: CS - 19 (0.5')

Lab Sample ID: 880-67423-19

Date Collected: 01/23/26 00:00

Matrix: Solid

Date Received: 01/23/26 12:03

Prep Type	Batch Type	Batch Method	Run	Dil Factor	Initial Amount	Final Amount	Batch Number	Prepared or Analyzed	Analyst	Lab
Total/NA	Prep	5035			4.95 g	5 mL	129915	01/26/26 13:03	AA	EET MID
Total/NA	Analysis	8021B		1	5 mL	5 mL	130326	01/31/26 15:50	MNR	EET MID
Total/NA	Analysis	Total BTEX		1			130471	01/31/26 15:50	AJ	EET MID
Total/NA	Analysis	8015 NM		1			130461	01/31/26 01:24	AJ	EET MID
Total/NA	Prep	8015NM Prep			10.02 g	10.00 mL	129859	01/23/26 14:23	EL	EET MID
Total/NA	Analysis	8015B NM		1	1 uL	1 uL	130344	01/31/26 01:24	AJ	EET MID
Soluble	Leach	DI Leach			5.03 g	50 mL	129992	01/27/26 11:26	SA	EET MID
Soluble	Analysis	300.0		10			130002	01/27/26 19:20	CS	EET MID

Client Sample ID: CS - 20 (0.5')

Lab Sample ID: 880-67423-20

Date Collected: 01/23/26 00:00

Matrix: Solid

Date Received: 01/23/26 12:03

Prep Type	Batch Type	Batch Method	Run	Dil Factor	Initial Amount	Final Amount	Batch Number	Prepared or Analyzed	Analyst	Lab
Total/NA	Prep	5035			5.03 g	5 mL	129915	01/26/26 13:03	AA	EET MID
Total/NA	Analysis	8021B		1	5 mL	5 mL	130326	01/31/26 16:11	MNR	EET MID
Total/NA	Analysis	Total BTEX		1			130471	01/31/26 16:11	AJ	EET MID
Total/NA	Analysis	8015 NM		1			130461	01/31/26 01:44	AJ	EET MID
Total/NA	Prep	8015NM Prep			10.01 g	10.00 mL	129859	01/23/26 14:23	EL	EET MID
Total/NA	Analysis	8015B NM		1	1 uL	1 uL	130344	01/31/26 01:44	AJ	EET MID
Soluble	Leach	DI Leach			5.04 g	50 mL	129992	01/27/26 11:26	SA	EET MID
Soluble	Analysis	300.0		5			130002	01/27/26 19:27	CS	EET MID

Lab Chronicle

Client: Carmona Resources
 Project/Site: Tomb Raider 1 CTB 3 (12.25.2026)

Job ID: 880-67423-1
 SDG: 3098

Client Sample ID: CS - 21 (0.5')

Lab Sample ID: 880-67423-21

Date Collected: 01/23/26 00:00

Matrix: Solid

Date Received: 01/23/26 12:03

Prep Type	Batch Type	Batch Method	Run	Dil Factor	Initial Amount	Final Amount	Batch Number	Prepared or Analyzed	Analyst	Lab
Total/NA	Prep	5035			5.01 g	5 mL	129916	01/26/26 13:07	AA	EET MID
Total/NA	Analysis	8021B		1	5 mL	5 mL	130337	01/31/26 12:53	MNR	EET MID
Total/NA	Analysis	Total BTEX		1			130471	01/31/26 12:53	AJ	EET MID
Total/NA	Analysis	8015 NM		1			130461	01/31/26 02:03	AJ	EET MID
Total/NA	Prep	8015NM Prep			10.04 g	10.00 mL	129859	01/23/26 14:23	EL	EET MID
Total/NA	Analysis	8015B NM		1	1 uL	1 uL	130344	01/31/26 02:03	AJ	EET MID
Soluble	Leach	DI Leach			5.01 g	50 mL	129992	01/27/26 11:26	SA	EET MID
Soluble	Analysis	300.0		5			130002	01/27/26 19:48	CS	EET MID

Client Sample ID: CS - 22 (0.5')

Lab Sample ID: 880-67423-22

Date Collected: 01/23/26 00:00

Matrix: Solid

Date Received: 01/23/26 12:03

Prep Type	Batch Type	Batch Method	Run	Dil Factor	Initial Amount	Final Amount	Batch Number	Prepared or Analyzed	Analyst	Lab
Total/NA	Prep	5035			4.98 g	5 mL	129916	01/26/26 13:07	AA	EET MID
Total/NA	Analysis	8021B		1	5 mL	5 mL	130337	01/31/26 13:13	MNR	EET MID
Total/NA	Analysis	Total BTEX		1			130471	01/31/26 13:13	AJ	EET MID
Total/NA	Analysis	8015 NM		1			130461	01/31/26 02:22	AJ	EET MID
Total/NA	Prep	8015NM Prep			9.99 g	10.00 mL	129859	01/23/26 14:23	EL	EET MID
Total/NA	Analysis	8015B NM		1	1 uL	1 uL	130344	01/31/26 02:22	AJ	EET MID
Soluble	Leach	DI Leach			4.96 g	50 mL	129992	01/27/26 11:26	SA	EET MID
Soluble	Analysis	300.0		5			130002	01/27/26 19:55	CS	EET MID

Client Sample ID: CS - 23 (0.5')

Lab Sample ID: 880-67423-23

Date Collected: 01/23/26 00:00

Matrix: Solid

Date Received: 01/23/26 12:03

Prep Type	Batch Type	Batch Method	Run	Dil Factor	Initial Amount	Final Amount	Batch Number	Prepared or Analyzed	Analyst	Lab
Total/NA	Prep	5035			4.95 g	5 mL	129916	01/26/26 13:07	AA	EET MID
Total/NA	Analysis	8021B		1	5 mL	5 mL	130337	01/31/26 13:33	MNR	EET MID
Total/NA	Analysis	Total BTEX		1			130471	01/31/26 13:33	AJ	EET MID
Total/NA	Analysis	8015 NM		1			130461	01/31/26 02:59	AJ	EET MID
Total/NA	Prep	8015NM Prep			10.00 g	10.00 mL	129859	01/23/26 14:23	EL	EET MID
Total/NA	Analysis	8015B NM		1	1 uL	1 uL	130344	01/31/26 02:59	AJ	EET MID
Soluble	Leach	DI Leach			4.95 g	50 mL	129992	01/27/26 11:26	SA	EET MID
Soluble	Analysis	300.0		5			130002	01/27/26 20:03	CS	EET MID

Client Sample ID: CS - 24 (0.5')

Lab Sample ID: 880-67423-24

Date Collected: 01/23/26 00:00

Matrix: Solid

Date Received: 01/23/26 12:03

Prep Type	Batch Type	Batch Method	Run	Dil Factor	Initial Amount	Final Amount	Batch Number	Prepared or Analyzed	Analyst	Lab
Total/NA	Prep	5035			5.03 g	5 mL	129916	01/26/26 13:07	AA	EET MID
Total/NA	Analysis	8021B		1	5 mL	5 mL	130337	01/31/26 13:54	MNR	EET MID
Total/NA	Analysis	Total BTEX		1			130471	01/31/26 13:54	AJ	EET MID

Eurofins Midland

Lab Chronicle

Client: Carmona Resources
 Project/Site: Tomb Raider 1 CTB 3 (12.25.2026)

Job ID: 880-67423-1
 SDG: 3098

Client Sample ID: CS - 24 (0.5')

Lab Sample ID: 880-67423-24

Date Collected: 01/23/26 00:00

Matrix: Solid

Date Received: 01/23/26 12:03

Prep Type	Batch Type	Batch Method	Run	Dil Factor	Initial Amount	Final Amount	Batch Number	Prepared or Analyzed	Analyst	Lab
Total/NA	Analysis	8015 NM		1			130461	01/31/26 03:19	AJ	EET MID
Total/NA	Prep	8015NM Prep			10.02 g	10.00 mL	129859	01/23/26 14:23	EL	EET MID
Total/NA	Analysis	8015B NM		1	1 uL	1 uL	130344	01/31/26 03:19	AJ	EET MID
Soluble	Leach	DI Leach			5.03 g	50 mL	129992	01/27/26 11:26	SA	EET MID
Soluble	Analysis	300.0		5			130002	01/27/26 20:09	CS	EET MID

Client Sample ID: CS - 25 (0.5')

Lab Sample ID: 880-67423-25

Date Collected: 01/23/26 00:00

Matrix: Solid

Date Received: 01/23/26 12:03

Prep Type	Batch Type	Batch Method	Run	Dil Factor	Initial Amount	Final Amount	Batch Number	Prepared or Analyzed	Analyst	Lab
Total/NA	Prep	5035			5.05 g	5 mL	129916	01/26/26 13:07	AA	EET MID
Total/NA	Analysis	8021B		1	5 mL	5 mL	130337	01/31/26 14:14	MNR	EET MID
Total/NA	Analysis	Total BTEX		1			130471	01/31/26 14:14	AJ	EET MID
Total/NA	Analysis	8015 NM		1			130461	01/31/26 03:39	AJ	EET MID
Total/NA	Prep	8015NM Prep			10.03 g	10.00 mL	129859	01/23/26 14:23	EL	EET MID
Total/NA	Analysis	8015B NM		1	1 uL	1 uL	130344	01/31/26 03:39	AJ	EET MID
Soluble	Leach	DI Leach			5.04 g	50 mL	129992	01/27/26 11:26	SA	EET MID
Soluble	Analysis	300.0		5			130002	01/27/26 20:17	CS	EET MID

Client Sample ID: CS - 26 (0.5')

Lab Sample ID: 880-67423-26

Date Collected: 01/23/26 00:00

Matrix: Solid

Date Received: 01/23/26 12:03

Prep Type	Batch Type	Batch Method	Run	Dil Factor	Initial Amount	Final Amount	Batch Number	Prepared or Analyzed	Analyst	Lab
Total/NA	Prep	5035			5.01 g	5 mL	129916	01/26/26 13:07	AA	EET MID
Total/NA	Analysis	8021B		1	5 mL	5 mL	130337	01/31/26 14:35	MNR	EET MID
Total/NA	Analysis	Total BTEX		1			130471	01/31/26 14:35	AJ	EET MID
Total/NA	Analysis	8015 NM		1			130461	01/31/26 03:59	AJ	EET MID
Total/NA	Prep	8015NM Prep			10.01 g	10.00 mL	129859	01/23/26 14:23	EL	EET MID
Total/NA	Analysis	8015B NM		1	1 uL	1 uL	130344	01/31/26 03:59	AJ	EET MID
Soluble	Leach	DI Leach			5.01 g	50 mL	129992	01/27/26 11:26	SA	EET MID
Soluble	Analysis	300.0		5			130002	01/27/26 20:24	CS	EET MID

Client Sample ID: CS - 27 (0.5')

Lab Sample ID: 880-67423-27

Date Collected: 01/23/26 00:00

Matrix: Solid

Date Received: 01/23/26 12:03

Prep Type	Batch Type	Batch Method	Run	Dil Factor	Initial Amount	Final Amount	Batch Number	Prepared or Analyzed	Analyst	Lab
Total/NA	Prep	5035			4.98 g	5 mL	129916	01/26/26 13:07	AA	EET MID
Total/NA	Analysis	8021B		1	5 mL	5 mL	130337	01/31/26 14:55	MNR	EET MID
Total/NA	Analysis	Total BTEX		1			130471	01/31/26 14:55	AJ	EET MID
Total/NA	Analysis	8015 NM		1			130461	01/31/26 04:19	AJ	EET MID
Total/NA	Prep	8015NM Prep			10.04 g	10.00 mL	129859	01/23/26 14:23	EL	EET MID
Total/NA	Analysis	8015B NM		1	1 uL	1 uL	130344	01/31/26 04:19	AJ	EET MID

Eurofins Midland

Lab Chronicle

Client: Carmona Resources
 Project/Site: Tomb Raider 1 CTB 3 (12.25.2026)

Job ID: 880-67423-1
 SDG: 3098

Client Sample ID: CS - 27 (0.5')

Lab Sample ID: 880-67423-27

Date Collected: 01/23/26 00:00

Matrix: Solid

Date Received: 01/23/26 12:03

Prep Type	Batch Type	Batch Method	Run	Dil Factor	Initial Amount	Final Amount	Batch Number	Prepared or Analyzed	Analyst	Lab
Soluble	Leach	DI Leach			5.04 g	50 mL	129992	01/27/26 11:26	SA	EET MID
Soluble	Analysis	300.0		1			130002	01/27/26 20:45	CS	EET MID

Client Sample ID: CS - 28 (0.5')

Lab Sample ID: 880-67423-28

Date Collected: 01/23/26 00:00

Matrix: Solid

Date Received: 01/23/26 12:03

Prep Type	Batch Type	Batch Method	Run	Dil Factor	Initial Amount	Final Amount	Batch Number	Prepared or Analyzed	Analyst	Lab
Total/NA	Prep	5035			4.97 g	5 mL	129916	01/26/26 13:07	AA	EET MID
Total/NA	Analysis	8021B		1	5 mL	5 mL	130337	01/31/26 15:16	MNR	EET MID
Total/NA	Analysis	Total BTEX		1			130471	01/31/26 15:16	AJ	EET MID
Total/NA	Analysis	8015 NM		1			130461	01/31/26 04:39	AJ	EET MID
Total/NA	Prep	8015NM Prep			10.02 g	10.00 mL	129859	01/23/26 14:23	EL	EET MID
Total/NA	Analysis	8015B NM		1	1 uL	1 uL	130344	01/31/26 04:39	AJ	EET MID
Soluble	Leach	DI Leach			4.98 g	50 mL	129992	01/27/26 11:26	SA	EET MID
Soluble	Analysis	300.0		10			130002	01/27/26 20:52	CS	EET MID

Client Sample ID: CS - 29 (0.5')

Lab Sample ID: 880-67423-29

Date Collected: 01/23/26 00:00

Matrix: Solid

Date Received: 01/23/26 12:03

Prep Type	Batch Type	Batch Method	Run	Dil Factor	Initial Amount	Final Amount	Batch Number	Prepared or Analyzed	Analyst	Lab
Total/NA	Prep	5035			4.99 g	5 mL	129916	01/26/26 13:07	AA	EET MID
Total/NA	Analysis	8021B		1	5 mL	5 mL	130337	01/31/26 15:36	MNR	EET MID
Total/NA	Analysis	Total BTEX		1			130471	01/31/26 15:36	AJ	EET MID
Total/NA	Analysis	8015 NM		1			130461	01/31/26 04:59	AJ	EET MID
Total/NA	Prep	8015NM Prep			10.01 g	10.00 mL	129859	01/23/26 14:23	EL	EET MID
Total/NA	Analysis	8015B NM		1	1 uL	1 uL	130344	01/31/26 04:59	AJ	EET MID
Soluble	Leach	DI Leach			5.03 g	50 mL	129992	01/27/26 11:26	SA	EET MID
Soluble	Analysis	300.0		10			130002	01/27/26 21:13	CS	EET MID

Client Sample ID: CS - 30 (0.5')

Lab Sample ID: 880-67423-30

Date Collected: 01/23/26 00:00

Matrix: Solid

Date Received: 01/23/26 12:03

Prep Type	Batch Type	Batch Method	Run	Dil Factor	Initial Amount	Final Amount	Batch Number	Prepared or Analyzed	Analyst	Lab
Total/NA	Prep	5035			5.03 g	5 mL	129916	01/26/26 13:07	AA	EET MID
Total/NA	Analysis	8021B		1	5 mL	5 mL	130337	01/31/26 15:56	MNR	EET MID
Total/NA	Analysis	Total BTEX		1			130471	01/31/26 15:56	AJ	EET MID
Total/NA	Analysis	8015 NM		1			130461	01/31/26 05:18	AJ	EET MID
Total/NA	Prep	8015NM Prep			10.04 g	10.00 mL	129859	01/23/26 14:23	EL	EET MID
Total/NA	Analysis	8015B NM		1	1 uL	1 uL	130344	01/31/26 05:18	AJ	EET MID
Soluble	Leach	DI Leach			5.00 g	50 mL	129992	01/27/26 11:26	SA	EET MID
Soluble	Analysis	300.0		5			130002	01/27/26 21:20	CS	EET MID

Eurofins Midland

Lab Chronicle

Client: Carmona Resources
 Project/Site: Tomb Raider 1 CTB 3 (12.25.2026)

Job ID: 880-67423-1
 SDG: 3098

Client Sample ID: CS - 31 (0.5')

Lab Sample ID: 880-67423-31

Date Collected: 01/23/26 00:00

Matrix: Solid

Date Received: 01/23/26 12:03

Prep Type	Batch Type	Batch Method	Run	Dil Factor	Initial Amount	Final Amount	Batch Number	Prepared or Analyzed	Analyst	Lab
Total/NA	Prep	5035			5.05 g	5 mL	129916	01/26/26 13:07	AA	EET MID
Total/NA	Analysis	8021B		1	5 mL	5 mL	130337	01/31/26 17:47	MNR	EET MID
Total/NA	Analysis	Total BTEX		1			130471	01/31/26 17:47	AJ	EET MID
Total/NA	Analysis	8015 NM		1			130461	01/31/26 05:36	AJ	EET MID
Total/NA	Prep	8015NM Prep			10.01 g	10.00 mL	129859	01/23/26 14:23	EL	EET MID
Total/NA	Analysis	8015B NM		1	1 uL	1 uL	130344	01/31/26 05:36	AJ	EET MID
Soluble	Leach	DI Leach			4.98 g	50 mL	129992	01/27/26 11:26	SA	EET MID
Soluble	Analysis	300.0		1			130002	01/27/26 21:27	CS	EET MID

Client Sample ID: CS - 32 (0.5')

Lab Sample ID: 880-67423-32

Date Collected: 01/23/26 00:00

Matrix: Solid

Date Received: 01/23/26 12:03

Prep Type	Batch Type	Batch Method	Run	Dil Factor	Initial Amount	Final Amount	Batch Number	Prepared or Analyzed	Analyst	Lab
Total/NA	Prep	5035			5.00 g	5 mL	129916	01/26/26 13:07	AA	EET MID
Total/NA	Analysis	8021B		1	5 mL	5 mL	130337	01/31/26 18:07	MNR	EET MID
Total/NA	Analysis	Total BTEX		1			130471	01/31/26 18:07	AJ	EET MID
Total/NA	Analysis	8015 NM		1			130461	01/31/26 05:55	AJ	EET MID
Total/NA	Prep	8015NM Prep			9.99 g	10.00 mL	129859	01/23/26 14:23	EL	EET MID
Total/NA	Analysis	8015B NM		1	1 uL	1 uL	130344	01/31/26 05:55	AJ	EET MID
Soluble	Leach	DI Leach			4.95 g	50 mL	129992	01/27/26 11:26	SA	EET MID
Soluble	Analysis	300.0		1			130002	01/27/26 21:34	CS	EET MID

Client Sample ID: CS - 33 (0.5')

Lab Sample ID: 880-67423-33

Date Collected: 01/23/26 00:00

Matrix: Solid

Date Received: 01/23/26 12:03

Prep Type	Batch Type	Batch Method	Run	Dil Factor	Initial Amount	Final Amount	Batch Number	Prepared or Analyzed	Analyst	Lab
Total/NA	Prep	5035			4.98 g	5 mL	129916	01/26/26 13:07	AA	EET MID
Total/NA	Analysis	8021B		1	5 mL	5 mL	130337	01/31/26 18:28	MNR	EET MID
Total/NA	Analysis	Total BTEX		1			130471	01/31/26 18:28	AJ	EET MID
Total/NA	Analysis	8015 NM		1			130461	01/31/26 18:32	AJ	EET MID
Total/NA	Prep	8015NM Prep			9.97 g	10.00 mL	129860	01/23/26 14:26	EL	EET MID
Total/NA	Analysis	8015B NM		1	1 uL	1 uL	130449	01/31/26 18:32	FC	EET MID
Soluble	Leach	DI Leach			5.03 g	50 mL	129992	01/27/26 11:26	SA	EET MID
Soluble	Analysis	300.0		5			130002	01/27/26 21:41	CS	EET MID

Client Sample ID: CS - 34 (0.5')

Lab Sample ID: 880-67423-34

Date Collected: 01/23/26 00:00

Matrix: Solid

Date Received: 01/23/26 12:03

Prep Type	Batch Type	Batch Method	Run	Dil Factor	Initial Amount	Final Amount	Batch Number	Prepared or Analyzed	Analyst	Lab
Total/NA	Prep	5035			4.95 g	5 mL	129916	01/26/26 13:07	AA	EET MID
Total/NA	Analysis	8021B		1	5 mL	5 mL	130337	01/31/26 18:48	MNR	EET MID
Total/NA	Analysis	Total BTEX		1			130471	01/31/26 18:48	AJ	EET MID

Eurofins Midland

Lab Chronicle

Client: Carmona Resources
 Project/Site: Tomb Raider 1 CTB 3 (12.25.2026)

Job ID: 880-67423-1
 SDG: 3098

Client Sample ID: CS - 34 (0.5')

Lab Sample ID: 880-67423-34

Date Collected: 01/23/26 00:00

Matrix: Solid

Date Received: 01/23/26 12:03

Prep Type	Batch Type	Batch Method	Run	Dil Factor	Initial Amount	Final Amount	Batch Number	Prepared or Analyzed	Analyst	Lab
Total/NA	Analysis	8015 NM		1			130461	01/31/26 19:15	AJ	EET MID
Total/NA	Prep	8015NM Prep			9.98 g	10.00 mL	129860	01/23/26 14:26	EL	EET MID
Total/NA	Analysis	8015B NM		1	1 uL	1 uL	130449	01/31/26 19:15	FC	EET MID
Soluble	Leach	DI Leach			5.04 g	50 mL	129992	01/27/26 11:26	SA	EET MID
Soluble	Analysis	300.0		5			130002	01/27/26 21:48	CS	EET MID

Client Sample ID: CS - 35 (0.5')

Lab Sample ID: 880-67423-35

Date Collected: 01/23/26 00:00

Matrix: Solid

Date Received: 01/23/26 12:03

Prep Type	Batch Type	Batch Method	Run	Dil Factor	Initial Amount	Final Amount	Batch Number	Prepared or Analyzed	Analyst	Lab
Total/NA	Prep	5035			5.03 g	5 mL	129916	01/26/26 13:07	AA	EET MID
Total/NA	Analysis	8021B		1	5 mL	5 mL	130337	01/31/26 19:09	MNR	EET MID
Total/NA	Analysis	Total BTEX		1			130471	01/31/26 19:09	AJ	EET MID
Total/NA	Analysis	8015 NM		1			130461	01/31/26 19:29	AJ	EET MID
Total/NA	Prep	8015NM Prep			9.99 g	10.00 mL	129860	01/23/26 14:26	EL	EET MID
Total/NA	Analysis	8015B NM		1	1 uL	1 uL	130449	01/31/26 19:29	FC	EET MID
Soluble	Leach	DI Leach			4.97 g	50 mL	129992	01/27/26 11:26	SA	EET MID
Soluble	Analysis	300.0		1			130002	01/27/26 21:55	CS	EET MID

Client Sample ID: CS - 36 (0.5')

Lab Sample ID: 880-67423-36

Date Collected: 01/23/26 00:00

Matrix: Solid

Date Received: 01/23/26 12:03

Prep Type	Batch Type	Batch Method	Run	Dil Factor	Initial Amount	Final Amount	Batch Number	Prepared or Analyzed	Analyst	Lab
Total/NA	Prep	5035			5.01 g	5 mL	129916	01/26/26 13:07	AA	EET MID
Total/NA	Analysis	8021B		1	5 mL	5 mL	130337	01/31/26 19:29	MNR	EET MID
Total/NA	Analysis	Total BTEX		1			130471	01/31/26 19:29	AJ	EET MID
Total/NA	Analysis	8015 NM		1			130461	01/31/26 19:43	AJ	EET MID
Total/NA	Prep	8015NM Prep			10.01 g	10.00 mL	129860	01/23/26 14:26	EL	EET MID
Total/NA	Analysis	8015B NM		1	1 uL	1 uL	130449	01/31/26 19:43	FC	EET MID
Soluble	Leach	DI Leach			5.01 g	50 mL	129993	01/27/26 11:28	SA	EET MID
Soluble	Analysis	300.0		5			130003	01/27/26 18:43	CS	EET MID

Client Sample ID: CS - 37 (0.5')

Lab Sample ID: 880-67423-37

Date Collected: 01/23/26 00:00

Matrix: Solid

Date Received: 01/23/26 12:03

Prep Type	Batch Type	Batch Method	Run	Dil Factor	Initial Amount	Final Amount	Batch Number	Prepared or Analyzed	Analyst	Lab
Total/NA	Prep	5035			4.97 g	5 mL	129916	01/26/26 13:07	AA	EET MID
Total/NA	Analysis	8021B		1	5 mL	5 mL	130337	01/31/26 19:50	MNR	EET MID
Total/NA	Analysis	Total BTEX		1			130471	01/31/26 19:50	AJ	EET MID
Total/NA	Analysis	8015 NM		1			130461	01/31/26 19:57	AJ	EET MID
Total/NA	Prep	8015NM Prep			10.03 g	10.00 mL	129860	01/23/26 14:26	EL	EET MID
Total/NA	Analysis	8015B NM		1	1 uL	1 uL	130449	01/31/26 19:57	FC	EET MID

Eurofins Midland

Lab Chronicle

Client: Carmona Resources
 Project/Site: Tomb Raider 1 CTB 3 (12.25.2026)

Job ID: 880-67423-1
 SDG: 3098

Client Sample ID: CS - 37 (0.5')

Lab Sample ID: 880-67423-37

Date Collected: 01/23/26 00:00

Matrix: Solid

Date Received: 01/23/26 12:03

Prep Type	Batch Type	Batch Method	Run	Dil Factor	Initial Amount	Final Amount	Batch Number	Prepared or Analyzed	Analyst	Lab
Soluble	Leach	DI Leach			4.99 g	50 mL	129993	01/27/26 11:28	SA	EET MID
Soluble	Analysis	300.0		5			130003	01/27/26 18:57	CS	EET MID

Client Sample ID: CS - 38 (0.5')

Lab Sample ID: 880-67423-38

Date Collected: 01/23/26 00:00

Matrix: Solid

Date Received: 01/23/26 12:03

Prep Type	Batch Type	Batch Method	Run	Dil Factor	Initial Amount	Final Amount	Batch Number	Prepared or Analyzed	Analyst	Lab
Total/NA	Prep	5035			4.99 g	5 mL	129916	01/26/26 13:07	AA	EET MID
Total/NA	Analysis	8021B		1	5 mL	5 mL	130337	01/31/26 20:10	MNR	EET MID
Total/NA	Analysis	Total BTEX		1			130471	01/31/26 20:10	AJ	EET MID
Total/NA	Analysis	8015 NM		1			130461	01/31/26 20:11	AJ	EET MID
Total/NA	Prep	8015NM Prep			10.01 g	10.00 mL	129860	01/23/26 14:26	EL	EET MID
Total/NA	Analysis	8015B NM		1	1 uL	1 uL	130449	01/31/26 20:11	FC	EET MID
Soluble	Leach	DI Leach			5.02 g	50 mL	129993	01/27/26 11:28	SA	EET MID
Soluble	Analysis	300.0		1			130003	01/27/26 19:02	CS	EET MID

Client Sample ID: CS - 39 (0.5')

Lab Sample ID: 880-67423-39

Date Collected: 01/23/26 00:00

Matrix: Solid

Date Received: 01/23/26 12:03

Prep Type	Batch Type	Batch Method	Run	Dil Factor	Initial Amount	Final Amount	Batch Number	Prepared or Analyzed	Analyst	Lab
Total/NA	Prep	5035			5.03 g	5 mL	129916	01/26/26 13:07	AA	EET MID
Total/NA	Analysis	8021B		1	5 mL	5 mL	130337	01/31/26 20:30	MNR	EET MID
Total/NA	Analysis	Total BTEX		1			130471	01/31/26 20:30	AJ	EET MID
Total/NA	Analysis	8015 NM		1			130461	01/31/26 20:24	AJ	EET MID
Total/NA	Prep	8015NM Prep			10.04 g	10.00 mL	129860	01/23/26 14:26	EL	EET MID
Total/NA	Analysis	8015B NM		1	1 uL	1 uL	130449	01/31/26 20:24	FC	EET MID
Soluble	Leach	DI Leach			5.04 g	50 mL	129993	01/27/26 11:28	SA	EET MID
Soluble	Analysis	300.0		5			130003	01/27/26 19:07	CS	EET MID

Client Sample ID: CS - 40 (0.5')

Lab Sample ID: 880-67423-40

Date Collected: 01/23/26 00:00

Matrix: Solid

Date Received: 01/23/26 12:03

Prep Type	Batch Type	Batch Method	Run	Dil Factor	Initial Amount	Final Amount	Batch Number	Prepared or Analyzed	Analyst	Lab
Total/NA	Prep	5035			5.05 g	5 mL	129916	01/26/26 13:07	AA	EET MID
Total/NA	Analysis	8021B		1	5 mL	5 mL	130337	01/31/26 20:51	MNR	EET MID
Total/NA	Analysis	Total BTEX		1			130471	01/31/26 20:51	AJ	EET MID
Total/NA	Analysis	8015 NM		1			130461	01/31/26 20:39	AJ	EET MID
Total/NA	Prep	8015NM Prep			10.02 g	10.00 mL	129860	01/23/26 14:26	EL	EET MID
Total/NA	Analysis	8015B NM		1	1 uL	1 uL	130449	01/31/26 20:39	FC	EET MID
Soluble	Leach	DI Leach			5.03 g	50 mL	129993	01/27/26 11:28	SA	EET MID
Soluble	Analysis	300.0		1			130003	01/27/26 19:12	CS	EET MID

Eurofins Midland

Lab Chronicle

Client: Carmona Resources
 Project/Site: Tomb Raider 1 CTB 3 (12.25.2026)

Job ID: 880-67423-1
 SDG: 3098

Client Sample ID: CS - 41 (0.5')

Lab Sample ID: 880-67423-41

Date Collected: 01/23/26 00:00

Matrix: Solid

Date Received: 01/23/26 12:03

Prep Type	Batch Type	Batch Method	Run	Dil Factor	Initial Amount	Final Amount	Batch Number	Prepared or Analyzed	Analyst	Lab
Total/NA	Prep	5035			5.01 g	5 mL	129917	01/26/26 13:10	AA	EET MID
Total/NA	Analysis	8021B		1	5 mL	5 mL	130615	02/03/26 11:53	MNR	EET MID
Total/NA	Analysis	Total BTEX		1			130471	02/03/26 11:53	AJ	EET MID
Total/NA	Analysis	8015 NM		1			130461	01/31/26 20:53	AJ	EET MID
Total/NA	Prep	8015NM Prep			10.01 g	10.00 mL	129860	01/23/26 14:26	EL	EET MID
Total/NA	Analysis	8015B NM		1	1 uL	1 uL	130449	01/31/26 20:53	FC	EET MID
Soluble	Leach	DI Leach			5.02 g	50 mL	129993	01/27/26 11:28	SA	EET MID
Soluble	Analysis	300.0		5			130003	01/27/26 19:27	CS	EET MID

Client Sample ID: CS - 42 (0.5')

Lab Sample ID: 880-67423-42

Date Collected: 01/23/26 00:00

Matrix: Solid

Date Received: 01/23/26 12:03

Prep Type	Batch Type	Batch Method	Run	Dil Factor	Initial Amount	Final Amount	Batch Number	Prepared or Analyzed	Analyst	Lab
Total/NA	Prep	5035			5.03 g	5 mL	130648	02/03/26 10:38	MNR	EET MID
Total/NA	Analysis	8021B		1	5 mL	5 mL	130611	02/03/26 17:25	MNR	EET MID
Total/NA	Analysis	Total BTEX		1			130471	02/03/26 17:25	AJ	EET MID
Total/NA	Analysis	8015 NM		1			130461	01/31/26 21:06	AJ	EET MID
Total/NA	Prep	8015NM Prep			9.92 g	10.00 mL	129860	01/23/26 14:26	EL	EET MID
Total/NA	Analysis	8015B NM		1	1 uL	1 uL	130449	01/31/26 21:06	FC	EET MID
Soluble	Leach	DI Leach			4.98 g	50 mL	129993	01/27/26 11:28	SA	EET MID
Soluble	Analysis	300.0		1			130003	01/27/26 19:32	CS	EET MID

Client Sample ID: CS - 43 (0.5')

Lab Sample ID: 880-67423-43

Date Collected: 01/23/26 00:00

Matrix: Solid

Date Received: 01/23/26 12:03

Prep Type	Batch Type	Batch Method	Run	Dil Factor	Initial Amount	Final Amount	Batch Number	Prepared or Analyzed	Analyst	Lab
Total/NA	Prep	5035			4.95 g	5 mL	129917	01/26/26 13:10	AA	EET MID
Total/NA	Analysis	8021B		1	5 mL	5 mL	130615	02/03/26 12:34	MNR	EET MID
Total/NA	Analysis	Total BTEX		1			130471	02/03/26 12:34	AJ	EET MID
Total/NA	Analysis	8015 NM		1			130461	01/31/26 21:35	AJ	EET MID
Total/NA	Prep	8015NM Prep			10.03 g	10.00 mL	129860	01/23/26 14:26	EL	EET MID
Total/NA	Analysis	8015B NM		1	1 uL	1 uL	130449	01/31/26 21:35	FC	EET MID
Soluble	Leach	DI Leach			4.95 g	50 mL	129993	01/27/26 11:28	SA	EET MID
Soluble	Analysis	300.0		1			130003	01/27/26 19:37	CS	EET MID

Client Sample ID: CS - 44 (0.5')

Lab Sample ID: 880-67423-44

Date Collected: 01/23/26 00:00

Matrix: Solid

Date Received: 01/23/26 12:03

Prep Type	Batch Type	Batch Method	Run	Dil Factor	Initial Amount	Final Amount	Batch Number	Prepared or Analyzed	Analyst	Lab
Total/NA	Prep	5035			5.03 g	5 mL	129917	01/26/26 13:10	AA	EET MID
Total/NA	Analysis	8021B		1	5 mL	5 mL	130615	02/03/26 12:55	MNR	EET MID
Total/NA	Analysis	Total BTEX		1			130471	02/03/26 12:55	AJ	EET MID

Eurofins Midland

Lab Chronicle

Client: Carmona Resources
 Project/Site: Tomb Raider 1 CTB 3 (12.25.2026)

Job ID: 880-67423-1
 SDG: 3098

Client Sample ID: CS - 44 (0.5')

Lab Sample ID: 880-67423-44

Date Collected: 01/23/26 00:00

Matrix: Solid

Date Received: 01/23/26 12:03

Prep Type	Batch Type	Batch Method	Run	Dil Factor	Initial Amount	Final Amount	Batch Number	Prepared or Analyzed	Analyst	Lab
Total/NA	Analysis	8015 NM		1			130461	01/31/26 21:48	AJ	EET MID
Total/NA	Prep	8015NM Prep			10.01 g	10.00 mL	129860	01/23/26 14:26	EL	EET MID
Total/NA	Analysis	8015B NM		1	1 uL	1 uL	130449	01/31/26 21:48	FC	EET MID
Soluble	Leach	DI Leach			5.03 g	50 mL	129993	01/27/26 11:28	SA	EET MID
Soluble	Analysis	300.0		5			130003	01/27/26 19:42	CS	EET MID

Client Sample ID: CS - 45 (0.5')

Lab Sample ID: 880-67423-45

Date Collected: 01/23/26 00:00

Matrix: Solid

Date Received: 01/23/26 12:03

Prep Type	Batch Type	Batch Method	Run	Dil Factor	Initial Amount	Final Amount	Batch Number	Prepared or Analyzed	Analyst	Lab
Total/NA	Prep	5035			5.05 g	5 mL	129917	01/26/26 13:10	AA	EET MID
Total/NA	Analysis	8021B		1	5 mL	5 mL	130615	02/03/26 13:15	MNR	EET MID
Total/NA	Analysis	Total BTEX		1			130471	02/03/26 13:15	AJ	EET MID
Total/NA	Analysis	8015 NM		1			130461	01/31/26 22:03	AJ	EET MID
Total/NA	Prep	8015NM Prep			10.02 g	10.00 mL	129860	01/23/26 14:26	EL	EET MID
Total/NA	Analysis	8015B NM		1	1 uL	1 uL	130449	01/31/26 22:03	FC	EET MID
Soluble	Leach	DI Leach			5.03 g	50 mL	129993	01/27/26 11:28	SA	EET MID
Soluble	Analysis	300.0		5			130003	01/27/26 19:47	CS	EET MID

Client Sample ID: CS - 46 (0.5')

Lab Sample ID: 880-67423-46

Date Collected: 01/23/26 00:00

Matrix: Solid

Date Received: 01/23/26 12:03

Prep Type	Batch Type	Batch Method	Run	Dil Factor	Initial Amount	Final Amount	Batch Number	Prepared or Analyzed	Analyst	Lab
Total/NA	Prep	5035			5.01 g	5 mL	129917	01/26/26 13:10	AA	EET MID
Total/NA	Analysis	8021B		1	5 mL	5 mL	130615	02/03/26 13:36	MNR	EET MID
Total/NA	Analysis	Total BTEX		1			130471	02/03/26 13:36	AJ	EET MID
Total/NA	Analysis	8015 NM		1			130461	01/31/26 22:17	AJ	EET MID
Total/NA	Prep	8015NM Prep			10.03 g	10.00 mL	129860	01/23/26 14:26	EL	EET MID
Total/NA	Analysis	8015B NM		1	1 uL	1 uL	130449	01/31/26 22:17	FC	EET MID
Soluble	Leach	DI Leach			5.03 g	50 mL	129993	01/27/26 11:28	SA	EET MID
Soluble	Analysis	300.0		1			130003	01/27/26 19:52	CS	EET MID

Client Sample ID: CS - 47 (0.5')

Lab Sample ID: 880-67423-47

Date Collected: 01/23/26 00:00

Matrix: Solid

Date Received: 01/23/26 12:03

Prep Type	Batch Type	Batch Method	Run	Dil Factor	Initial Amount	Final Amount	Batch Number	Prepared or Analyzed	Analyst	Lab
Total/NA	Prep	5035			4.98 g	5 mL	129917	01/26/26 13:10	AA	EET MID
Total/NA	Analysis	8021B		1	5 mL	5 mL	130615	02/03/26 13:57	MNR	EET MID
Total/NA	Analysis	Total BTEX		1			130471	02/03/26 13:57	AJ	EET MID
Total/NA	Analysis	8015 NM		1			130461	01/31/26 22:31	AJ	EET MID
Total/NA	Prep	8015NM Prep			10.01 g	10.00 mL	129860	01/23/26 14:26	EL	EET MID
Total/NA	Analysis	8015B NM		1	1 uL	1 uL	130449	01/31/26 22:31	FC	EET MID

Eurofins Midland

Lab Chronicle

Client: Carmona Resources
 Project/Site: Tomb Raider 1 CTB 3 (12.25.2026)

Job ID: 880-67423-1
 SDG: 3098

Client Sample ID: CS - 47 (0.5')

Lab Sample ID: 880-67423-47

Date Collected: 01/23/26 00:00

Matrix: Solid

Date Received: 01/23/26 12:03

Prep Type	Batch Type	Batch Method	Run	Dil Factor	Initial Amount	Final Amount	Batch Number	Prepared or Analyzed	Analyst	Lab
Soluble	Leach	DI Leach			5.04 g	50 mL	129993	01/27/26 11:28	SA	EET MID
Soluble	Analysis	300.0		10			130003	01/27/26 20:06	CS	EET MID

Client Sample ID: CS - 48 (0.5')

Lab Sample ID: 880-67423-48

Date Collected: 01/23/26 00:00

Matrix: Solid

Date Received: 01/23/26 12:03

Prep Type	Batch Type	Batch Method	Run	Dil Factor	Initial Amount	Final Amount	Batch Number	Prepared or Analyzed	Analyst	Lab
Total/NA	Prep	5035			4.95 g	5 mL	129917	01/26/26 13:10	AA	EET MID
Total/NA	Analysis	8021B		1	5 mL	5 mL	130615	02/03/26 16:48	MNR	EET MID
Total/NA	Analysis	Total BTEX		1			130471	02/03/26 16:48	AJ	EET MID
Total/NA	Analysis	8015 NM		1			130461	01/31/26 22:45	AJ	EET MID
Total/NA	Prep	8015NM Prep			10.02 g	10.00 mL	129860	01/23/26 14:26	EL	EET MID
Total/NA	Analysis	8015B NM		1	1 uL	1 uL	130449	01/31/26 22:45	FC	EET MID
Soluble	Leach	DI Leach			5.02 g	50 mL	129993	01/27/26 11:28	SA	EET MID
Soluble	Analysis	300.0		1			130003	01/27/26 20:11	CS	EET MID

Client Sample ID: CS - 49 (0.5')

Lab Sample ID: 880-67423-49

Date Collected: 01/23/26 00:00

Matrix: Solid

Date Received: 01/23/26 12:03

Prep Type	Batch Type	Batch Method	Run	Dil Factor	Initial Amount	Final Amount	Batch Number	Prepared or Analyzed	Analyst	Lab
Total/NA	Prep	5035			5.03 g	5 mL	129917	01/26/26 13:10	AA	EET MID
Total/NA	Analysis	8021B		1	5 mL	5 mL	130615	02/03/26 17:08	MNR	EET MID
Total/NA	Analysis	Total BTEX		1			130471	02/03/26 17:08	AJ	EET MID
Total/NA	Analysis	8015 NM		1			130461	01/31/26 22:59	AJ	EET MID
Total/NA	Prep	8015NM Prep			10.01 g	10.00 mL	129860	01/23/26 14:26	EL	EET MID
Total/NA	Analysis	8015B NM		1	1 uL	1 uL	130449	01/31/26 22:59	FC	EET MID
Soluble	Leach	DI Leach			4.97 g	50 mL	129993	01/27/26 11:28	SA	EET MID
Soluble	Analysis	300.0		1			130003	01/27/26 20:26	CS	EET MID

Client Sample ID: CS - 50 (0.5')

Lab Sample ID: 880-67423-50

Date Collected: 01/23/26 00:00

Matrix: Solid

Date Received: 01/23/26 12:03

Prep Type	Batch Type	Batch Method	Run	Dil Factor	Initial Amount	Final Amount	Batch Number	Prepared or Analyzed	Analyst	Lab
Total/NA	Prep	5035			5.01 g	5 mL	129917	01/26/26 13:10	AA	EET MID
Total/NA	Analysis	8021B		1	5 mL	5 mL	130615	02/03/26 17:40	MNR	EET MID
Total/NA	Analysis	Total BTEX		1			130471	02/03/26 17:40	AJ	EET MID
Total/NA	Analysis	8015 NM		1			130461	01/31/26 23:13	AJ	EET MID
Total/NA	Prep	8015NM Prep			10.04 g	10.00 mL	129860	01/23/26 14:26	EL	EET MID
Total/NA	Analysis	8015B NM		1	1 uL	1 uL	130449	01/31/26 23:13	FC	EET MID
Soluble	Leach	DI Leach			4.98 g	50 mL	129993	01/27/26 11:28	SA	EET MID
Soluble	Analysis	300.0		1			130003	01/27/26 20:31	CS	EET MID

Lab Chronicle

Client: Carmona Resources
 Project/Site: Tomb Raider 1 CTB 3 (12.25.2026)

Job ID: 880-67423-1
 SDG: 3098

Client Sample ID: CS - 51 (0.5')

Lab Sample ID: 880-67423-51

Date Collected: 01/23/26 00:00

Matrix: Solid

Date Received: 01/23/26 12:03

Prep Type	Batch Type	Batch Method	Run	Dil Factor	Initial Amount	Final Amount	Batch Number	Prepared or Analyzed	Analyst	Lab
Total/NA	Prep	5035			5.00 g	5 mL	129917	01/26/26 13:10	AA	EET MID
Total/NA	Analysis	8021B		1	5 mL	5 mL	130615	02/03/26 18:01	MNR	EET MID
Total/NA	Analysis	Total BTEX		1			130471	02/03/26 18:01	AJ	EET MID
Total/NA	Analysis	8015 NM		1			130461	01/31/26 23:28	AJ	EET MID
Total/NA	Prep	8015NM Prep			10.01 g	10.00 mL	129860	01/23/26 14:26	EL	EET MID
Total/NA	Analysis	8015B NM		1	1 uL	1 uL	130449	01/31/26 23:28	FC	EET MID
Soluble	Leach	DI Leach			4.97 g	50 mL	129993	01/27/26 11:28	SA	EET MID
Soluble	Analysis	300.0		1			130003	01/27/26 20:36	CS	EET MID

Client Sample ID: CS - 52 (0.5')

Lab Sample ID: 880-67423-52

Date Collected: 01/23/26 00:00

Matrix: Solid

Date Received: 01/23/26 12:03

Prep Type	Batch Type	Batch Method	Run	Dil Factor	Initial Amount	Final Amount	Batch Number	Prepared or Analyzed	Analyst	Lab
Total/NA	Prep	5035			5.05 g	5 mL	129917	01/26/26 13:10	AA	EET MID
Total/NA	Analysis	8021B		1	5 mL	5 mL	130615	02/03/26 18:21	MNR	EET MID
Total/NA	Analysis	Total BTEX		1			130471	02/03/26 18:21	AJ	EET MID
Total/NA	Analysis	8015 NM		1			130461	01/31/26 23:42	AJ	EET MID
Total/NA	Prep	8015NM Prep			9.99 g	10.00 mL	129860	01/23/26 14:26	EL	EET MID
Total/NA	Analysis	8015B NM		1	1 uL	1 uL	130449	01/31/26 23:42	FC	EET MID
Soluble	Leach	DI Leach			4.96 g	50 mL	129993	01/27/26 11:28	SA	EET MID
Soluble	Analysis	300.0		1			130003	01/27/26 20:41	CS	EET MID

Client Sample ID: CS - 53 (0.5')

Lab Sample ID: 880-67423-53

Date Collected: 01/23/26 00:00

Matrix: Solid

Date Received: 01/23/26 12:03

Prep Type	Batch Type	Batch Method	Run	Dil Factor	Initial Amount	Final Amount	Batch Number	Prepared or Analyzed	Analyst	Lab
Total/NA	Prep	5035			4.97 g	5 mL	129917	01/26/26 13:10	AA	EET MID
Total/NA	Analysis	8021B		1	5 mL	5 mL	130615	02/03/26 18:42	MNR	EET MID
Total/NA	Analysis	Total BTEX		1			130471	02/03/26 18:42	AJ	EET MID
Total/NA	Analysis	8015 NM		1			130461	01/30/26 18:05	AJ	EET MID
Total/NA	Prep	8015NM Prep			10.01 g	10.00 mL	129868	01/23/26 16:13	EL	EET MID
Total/NA	Analysis	8015B NM		1	1 uL	1 uL	130355	01/30/26 18:05	FC	EET MID
Soluble	Leach	DI Leach			4.95 g	50 mL	129993	01/27/26 11:28	SA	EET MID
Soluble	Analysis	300.0		1			130003	01/27/26 20:46	CS	EET MID

Client Sample ID: CS - 54 (0.5')

Lab Sample ID: 880-67423-54

Date Collected: 01/23/26 00:00

Matrix: Solid

Date Received: 01/23/26 12:03

Prep Type	Batch Type	Batch Method	Run	Dil Factor	Initial Amount	Final Amount	Batch Number	Prepared or Analyzed	Analyst	Lab
Total/NA	Prep	5035			4.95 g	5 mL	129917	01/26/26 13:10	AA	EET MID
Total/NA	Analysis	8021B		1	5 mL	5 mL	130615	02/03/26 19:02	MNR	EET MID
Total/NA	Analysis	Total BTEX		1			130471	02/03/26 19:02	AJ	EET MID

Eurofins Midland

Lab Chronicle

Client: Carmona Resources
 Project/Site: Tomb Raider 1 CTB 3 (12.25.2026)

Job ID: 880-67423-1
 SDG: 3098

Client Sample ID: CS - 54 (0.5')

Lab Sample ID: 880-67423-54

Date Collected: 01/23/26 00:00

Matrix: Solid

Date Received: 01/23/26 12:03

Prep Type	Batch Type	Batch Method	Run	Dil Factor	Initial Amount	Final Amount	Batch Number	Prepared or Analyzed	Analyst	Lab
Total/NA	Analysis	8015 NM		1			130461	01/30/26 18:50	AJ	EET MID
Total/NA	Prep	8015NM Prep			10.03 g	10.00 mL	129868	01/23/26 16:13	EL	EET MID
Total/NA	Analysis	8015B NM		1	1 uL	1 uL	130355	01/30/26 18:50	FC	EET MID
Soluble	Leach	DI Leach			4.95 g	50 mL	129993	01/27/26 11:28	SA	EET MID
Soluble	Analysis	300.0		1			130003	01/27/26 20:51	CS	EET MID

Laboratory References:

EET MID = Eurofins Midland, 1211 W. Florida Ave, Midland, TX 79701, TEL (432)704-5440

- 1
- 2
- 3
- 4
- 5
- 6
- 7
- 8
- 9
- 10
- 11
- 12
- 13
- 14

Accreditation/Certification Summary

Client: Carmona Resources
Project/Site: Tomb Raider 1 CTB 3 (12.25.2026)

Job ID: 880-67423-1
SDG: 3098

Laboratory: Eurofins Midland

Unless otherwise noted, all analytes for this laboratory were covered under each accreditation/certification below.

Authority	Program	Identification Number	Expiration Date
Texas	NELAP	T104704400	06-30-26

The following analytes are included in this report, but the laboratory is not certified by the governing authority. This list may include analytes for which the agency does not offer certification.

Analysis Method	Prep Method	Matrix	Analyte
8015 NM		Solid	Total TPH
Total BTEX		Solid	Total BTEX

- 1
- 2
- 3
- 4
- 5
- 6
- 7
- 8
- 9
- 10
- 11
- 12
- 13
- 14

Method Summary

Client: Carmona Resources
 Project/Site: Tomb Raider 1 CTB 3 (12.25.2026)

Job ID: 880-67423-1
 SDG: 3098

Method	Method Description	Protocol	Laboratory
8021B	Volatile Organic Compounds (GC)	SW846	EET MID
Total BTEX	Total BTEX Calculation	TAL SOP	EET MID
8015 NM	Diesel Range Organics (DRO) (GC)	SW846	EET MID
8015B NM	Diesel Range Organics (DRO) (GC)	SW846	EET MID
300.0	Anions, Ion Chromatography	EPA	EET MID
5035	Closed System Purge and Trap	SW846	EET MID
8015NM Prep	Microextraction	SW846	EET MID
DI Leach	Deionized Water Leaching Procedure	ASTM	EET MID

Protocol References:

- ASTM = ASTM International
- EPA = US Environmental Protection Agency
- SW846 = "Test Methods For Evaluating Solid Waste, Physical/Chemical Methods", Third Edition, November 1986 And Its Updates.
- TAL SOP = TestAmerica Laboratories, Standard Operating Procedure

Laboratory References:

- EET MID = Eurofins Midland, 1211 W. Florida Ave, Midland, TX 79701, TEL (432)704-5440



Sample Summary

Client: Carmona Resources
Project/Site: Tomb Raider 1 CTB 3 (12.25.2026)

Job ID: 880-67423-1
SDG: 3098

Lab Sample ID	Client Sample ID	Matrix	Collected	Received	Sample Origin
880-67423-1	CS - 1 (0.5')	Solid	01/23/26 00:00	01/23/26 12:03	Texas
880-67423-2	CS - 2 (0.5')	Solid	01/23/26 00:00	01/23/26 12:03	Texas
880-67423-3	CS - 3 (0.5')	Solid	01/23/26 00:00	01/23/26 12:03	Texas
880-67423-4	CS - 4 (0.5')	Solid	01/23/26 00:00	01/23/26 12:03	Texas
880-67423-5	CS - 5 (0.5')	Solid	01/23/26 00:00	01/23/26 12:03	Texas
880-67423-6	CS - 6 (0.5')	Solid	01/23/26 00:00	01/23/26 12:03	Texas
880-67423-7	CS - 7 (0.5')	Solid	01/23/26 00:00	01/23/26 12:03	Texas
880-67423-8	CS - 8 (0.5')	Solid	01/23/26 00:00	01/23/26 12:03	Texas
880-67423-9	CS - 9 (0.5')	Solid	01/23/26 00:00	01/23/26 12:03	Texas
880-67423-10	CS - 10 (0.5')	Solid	01/23/26 00:00	01/23/26 12:03	Texas
880-67423-11	CS - 11 (0.5')	Solid	01/23/26 00:00	01/23/26 12:03	Texas
880-67423-12	CS - 12 (0.5')	Solid	01/23/26 00:00	01/23/26 12:03	Texas
880-67423-13	CS - 13 (0.5')	Solid	01/23/26 00:00	01/23/26 12:03	Texas
880-67423-14	CS - 14 (0.5')	Solid	01/23/26 00:00	01/23/26 12:03	Texas
880-67423-15	CS - 15 (0.5')	Solid	01/23/26 00:00	01/23/26 12:03	Texas
880-67423-16	CS - 16 (0.5')	Solid	01/23/26 00:00	01/23/26 12:03	Texas
880-67423-17	CS - 17 (0.5')	Solid	01/23/26 00:00	01/23/26 12:03	Texas
880-67423-18	CS - 18 (0.5')	Solid	01/23/26 00:00	01/23/26 12:03	Texas
880-67423-19	CS - 19 (0.5')	Solid	01/23/26 00:00	01/23/26 12:03	Texas
880-67423-20	CS - 20 (0.5')	Solid	01/23/26 00:00	01/23/26 12:03	Texas
880-67423-21	CS - 21 (0.5')	Solid	01/23/26 00:00	01/23/26 12:03	Texas
880-67423-22	CS - 22 (0.5')	Solid	01/23/26 00:00	01/23/26 12:03	Texas
880-67423-23	CS - 23 (0.5')	Solid	01/23/26 00:00	01/23/26 12:03	Texas
880-67423-24	CS - 24 (0.5')	Solid	01/23/26 00:00	01/23/26 12:03	Texas
880-67423-25	CS - 25 (0.5')	Solid	01/23/26 00:00	01/23/26 12:03	Texas
880-67423-26	CS - 26 (0.5')	Solid	01/23/26 00:00	01/23/26 12:03	Texas
880-67423-27	CS - 27 (0.5')	Solid	01/23/26 00:00	01/23/26 12:03	Texas
880-67423-28	CS - 28 (0.5')	Solid	01/23/26 00:00	01/23/26 12:03	Texas
880-67423-29	CS - 29 (0.5')	Solid	01/23/26 00:00	01/23/26 12:03	Texas
880-67423-30	CS - 30 (0.5')	Solid	01/23/26 00:00	01/23/26 12:03	Texas
880-67423-31	CS - 31 (0.5')	Solid	01/23/26 00:00	01/23/26 12:03	Texas
880-67423-32	CS - 32 (0.5')	Solid	01/23/26 00:00	01/23/26 12:03	Texas
880-67423-33	CS - 33 (0.5')	Solid	01/23/26 00:00	01/23/26 12:03	Texas
880-67423-34	CS - 34 (0.5')	Solid	01/23/26 00:00	01/23/26 12:03	Texas
880-67423-35	CS - 35 (0.5')	Solid	01/23/26 00:00	01/23/26 12:03	Texas
880-67423-36	CS - 36 (0.5')	Solid	01/23/26 00:00	01/23/26 12:03	Texas
880-67423-37	CS - 37 (0.5')	Solid	01/23/26 00:00	01/23/26 12:03	Texas
880-67423-38	CS - 38 (0.5')	Solid	01/23/26 00:00	01/23/26 12:03	Texas
880-67423-39	CS - 39 (0.5')	Solid	01/23/26 00:00	01/23/26 12:03	Texas
880-67423-40	CS - 40 (0.5')	Solid	01/23/26 00:00	01/23/26 12:03	Texas
880-67423-41	CS - 41 (0.5')	Solid	01/23/26 00:00	01/23/26 12:03	Texas
880-67423-42	CS - 42 (0.5')	Solid	01/23/26 00:00	01/23/26 12:03	Texas
880-67423-43	CS - 43 (0.5')	Solid	01/23/26 00:00	01/23/26 12:03	Texas
880-67423-44	CS - 44 (0.5')	Solid	01/23/26 00:00	01/23/26 12:03	Texas
880-67423-45	CS - 45 (0.5')	Solid	01/23/26 00:00	01/23/26 12:03	Texas
880-67423-46	CS - 46 (0.5')	Solid	01/23/26 00:00	01/23/26 12:03	Texas
880-67423-47	CS - 47 (0.5')	Solid	01/23/26 00:00	01/23/26 12:03	Texas
880-67423-48	CS - 48 (0.5')	Solid	01/23/26 00:00	01/23/26 12:03	Texas
880-67423-49	CS - 49 (0.5')	Solid	01/23/26 00:00	01/23/26 12:03	Texas
880-67423-50	CS - 50 (0.5')	Solid	01/23/26 00:00	01/23/26 12:03	Texas
880-67423-51	CS - 51 (0.5')	Solid	01/23/26 00:00	01/23/26 12:03	Texas
880-67423-52	CS - 52 (0.5')	Solid	01/23/26 00:00	01/23/26 12:03	Texas
880-67423-53	CS - 53 (0.5')	Solid	01/23/26 00:00	01/23/26 12:03	Texas

Eurofins Midland



Sample Summary

Client: Carmona Resources
Project/Site: Tomb Raider 1 CTB 3 (12.25.2026)

Job ID: 880-67423-1
SDG: 3098

Lab Sample ID	Client Sample ID	Matrix	Collected	Received	Sample Origin
880-67423-54	CS - 54 (0.5')	Solid	01/23/26 00:00	01/23/26 12:03	Texas

- 1
- 2
- 3
- 4
- 5
- 6
- 7
- 8
- 9
- 10
- 11
- 12
- 13
- 14

Chain of Custody



880-67423 Chain of Custody

Page 1 of 6

Project Manager: Riley Plogger
 Company Name: Carmona Resources
 Address: 310 West Wall Ste. 500
 City, State ZIP: Midland, TX 79701
 Phone: 432-701-5475

Bill to: (if different)
 Company Name: Devon Energy
 Address: 5315 Buena Vista Dr
 City, State ZIP: Carlsbad NM, 88220

Email: jim.raley@devn.com & rplogger@CarmonaResources.com

Work Order Comments
 Program: UST/PST PRP Brownfields RRC Upertund
 State of Project:
 Reporting Level: Level II Level III PST/UST PRP Level IV
 Deliverables: EDD ADAPT Other:

Project Name: Tomb Raider 1 CTB 3 (12.25.2026)
 Project Number: 3098
 Project Location: Eddy County, NM
 Sampler's Name: FV/JR
 PO #:
 Turn Around: Routine Rush
 Due Date: Standard TAT

Received Intact: Yes No
 Cooler Custody Seals: Yes No
 Sample Custody Seals: Yes No
 Total Containers: 4.1

Temp Blank: Yes No
 Wet Ice: Yes No
 Thermometer ID: TR5
 Correction Factor: 4.0
 Temperature Reading: 4.1
 Corrected Temperature:

Sample Identification	Date	Time	Soil	Water	Grab/Comp	# of Cont	Parameters			Sample Comments
							BTEX 8021B	TPH 8015M (GRO + DRO + MRO)	Chloride 300	
CS-1 (0.5')	1/23/2026		X		Comp	1	X	X	X	
CS-2 (0.5')	1/23/2026		X		Comp	1	X	X	X	
CS-3 (0.5')	1/23/2026		X		Comp	1	X	X	X	
CS-4 (0.5')	1/23/2026		X		Comp	1	X	X	X	
CS-5 (0.5')	1/23/2026		X		Comp	1	X	X	X	
CS-6 (0.5')	1/23/2026		X		Comp	1	X	X	X	
CS-7 (0.5')	1/23/2026		X		Comp	1	X	X	X	
CS-8 (0.5')	1/23/2026		X		Comp	1	X	X	X	
CS-9 (0.5')	1/23/2026		X		Comp	1	X	X	X	
CS-10 (0.5')	1/23/2026		X		Comp	1	X	X	X	

Please send results to cmoehring@carmonaresources.com and mcarmona@carmonaresources.com

Relinquished by: (Signature) _____ Date/Time 1/23/2026 12:03
 Received by: (Signature) _____ Date/Time _____
 Relinquished by: (Signature) _____ Date/Time _____
 Received by: (Signature) _____ Date/Time _____

Chain of Custody

Work Order No: _____

Page 2 of 6

Project Manager: Riley Plogger
 Company Name: Carmona Resources
 Address: 310 West Wall Ste. 500
 City, State ZIP: Midland TX 79701
 Phone: 432-701-5475

Bill to: (if different)
 Company Name: Devon Energy
 Address: 5315 Buena Vista Dr.
 City, State ZIP: Carlsbad NM, 88220

Email: jim.raley@dvn.com & rplogger@CarmonaResources.com

Work Order Comments
 Program: UST/PST PRP Brownfields RRC Upertund
 State of Project:
 Reporting Level II Level III PST/UST RRP Level IV
 Deliverables: EDD ADAPT Other: _____

Project Name: Tomb Raider 1 CTB 3.(12.25.2026) **Turf Around**

Project Number: 3098 Routine Rush

Project Location: Eddy County, NM Due Date: Standard TAT

Sampler's Name: FV/JR

PO #:

SAMPLE RECEIPT
 Received Intact: Yes No N/A Thermometer ID: **215**
 Cooler Custody Seals: Yes No N/A Correction Factor:
 Sample Custody Seals: Yes No N/A Temperature Reading: **4.0**
 Total Containers: Corrected Temperature: **4.1**

Parameters
 BTEX 8021B
 TPH 8015M (GRO + DRO + MRO)
 Chloride 300

ANALYSIS REQUEST

Preservative Codes
 None: NO DI Water: H₂O
 Cool: Cool MeOH: Me
 HCL: HC HNO₃: HN
 H₂SO₄: H₂ NaOH: Na
 H₃PO₄: HP
 NaHSO₄: NABIS
 Na₂S₂O₃: NASO₃
 Zn Acetate+NaOH: Zn
 NaOH+Ascorbic Acid: SAPC

Sample Identification	Date	Time	Soil	Water	Grab/Comp	# of Cont
CS-11 (0.5)	1/23/2026		X		Comp	1
CS-12 (0.5)	1/23/2026		X		Comp	1
CS-13 (0.5)	1/23/2026		X		Comp	1
CS-14 (0.5)	1/23/2026		X		Comp	1
CS-15 (0.5)	1/23/2026		X		Comp	1
CS-16 (0.5)	1/23/2026		X		Comp	1
CS-17 (0.5)	1/23/2026		X		Comp	1
CS-18 (0.5)	1/23/2026		X		Comp	1
CS-19 (0.5)	1/23/2026		X		Comp	1
CS-20 (0.5)	1/23/2026		X		Comp	1

Please send results to cmoehring@carmonaresources.com and mcarmona@carmonaresources.com

Relinquished by: (Signature)	Received by: (Signature)	Date/Time	Relinquished by: (Signature)	Received by: (Signature)	Date/Time
		1/23/26 12:53			

Chain of Custody

Work Order No: _____

Page 3 of 6

Project Manager: Riley Plogger
 Company Name: Carmona Resources
 Address: 310 West Wall Ste. 500
 City, State ZIP: Midland, TX 79701
 Phone: 432-701-5475

Bill to: (if different)
 Company Name: Devon Energy
 Address: 5315 Buena Vista Dr
 City, State ZIP: Carlsbad NM, 88220

Email: jim.raley@dvn.com & rpllogger@CarmonaResources.com

Work Order Comments
 Program: UST/PST PRP Brownfields RRC Superfund
 State of Project: _____
 Reporting Level: Level II Level III PST/UST RRP Level IV
 Deliverables: EDD ADAPT Other: _____

Project Name:	Tomb Raider 1 CTB 3 (12.25.2026)	Turn Around	<input checked="" type="checkbox"/> Routine <input type="checkbox"/> Rush	Pres. Code		ANALYSIS REQUEST		Preservative Codes	None: NO DI Water: H ₂ O Cool: Cool MeOH: Me HCL: HC HNO ₃ : HN H ₂ SO ₄ : H ₂ H ₃ PO ₄ : HP NaHSO ₄ : NABIS Na ₂ S ₂ O ₃ : NaSO ₃ Zn Acetate+NaOH: Zn NaOH+Ascorbic Acid: SARC
Project Number:	3098	Due Date:							
Project Location:	Eddy County, NM	Standard TAT							
Sampler's Name:	FV/JR								
PO #:									
SAMPLE RECEIPT	Temp Blank: <input checked="" type="radio"/> Yes <input checked="" type="radio"/> No	Wet Ice: <input checked="" type="radio"/> Yes <input checked="" type="radio"/> No	Thermometer ID: TPS						
Received Intact: <input checked="" type="radio"/> Yes <input checked="" type="radio"/> No	Correction Factor: N/A	Temperature Reading: 4.0	Corrected Temperature: 4.1						
Cooler Custody Seals: <input checked="" type="radio"/> Yes <input checked="" type="radio"/> No									
Sample Custody Seals: <input checked="" type="radio"/> Yes <input checked="" type="radio"/> No									
Total Containers:									
Sample Identification	Date	Time	Soil	Water	Grab/Comp	# of Cont	Parameters	Sample Comments	
CS-21 (0.5)	1/23/2026		X		Comp	1	BTEX 8021B		
CS-22 (0.5)	1/23/2026						TPH 8015M (GRO + DRO + MRO)		
CS-23 (0.5)	1/23/2026						Chloride 300		
CS-24 (0.5)	1/23/2026								
CS-25 (0.5)	1/23/2026								
CS-26 (0.5)	1/23/2026								
CS-27 (0.5)	1/23/2026								
CS-28 (0.5)	1/23/2026								
CS-29 (0.5)	1/23/2026								
CS-30 (0.5)	1/23/2026								

Please send results to cmoehring@carmonaresources.com and mcarmona@carmonaresources.com

Relinquished by: (Signature)	Received by: (Signature)	Date/Time	Relinquished by: (Signature)	Received by: (Signature)	Date/Time
		1/23/26 12:03			

- 1
- 2
- 3
- 4
- 5
- 6
- 7
- 8
- 9
- 10
- 11
- 12
- 13
- 14

Chain of Custody

Work Order No: _____

Page 4 of 6

Project Manager:	Riley Plogger	Bill to: (if different)	Jim Raley
Company Name:	Carmona Resources	Company Name:	Devon Energy
Address:	310 West Wall Ste. 500	Address:	5315 Buena Vista Dr
City, State ZIP:	Midland, TX 79701	City, State ZIP:	Carrsbad NM, 88220
Phone:	432-701-5475	Email:	jim.raley@dvn.com & Rlogger@CarmonaResources.com

Work Order Comments	
Program: UST/PST <input type="checkbox"/> PRP <input type="checkbox"/> Brownfields <input type="checkbox"/> RRC <input type="checkbox"/> Superfund <input type="checkbox"/>	State of Project:
Reporting Level II <input type="checkbox"/> Level III <input type="checkbox"/> PST/UST <input type="checkbox"/> RRP <input type="checkbox"/> Level IV <input type="checkbox"/>	Deliverables: EDD <input type="checkbox"/> ADAPT <input type="checkbox"/> Other: _____

Project Name:	Turn Around		Pres. Code	ANALYSIS REQUEST			Preservative Codes	
	<input checked="" type="checkbox"/> Routine	<input type="checkbox"/> Rush						
Project Number:	3098						None: NO	
Project Location:	Eddy County, NM	Due Date:	Standard TAT				DI Water: H ₂ O	
Sampler's Name:	FV/JR						Cool: Cool	
PO #:							HCL: HC	
SAMPLE RECEIPT	Temp Blank: <input checked="" type="checkbox"/> Yes <input checked="" type="checkbox"/> No	Yes <input checked="" type="checkbox"/> No <input checked="" type="checkbox"/> N/A	Wet Ice: <input checked="" type="checkbox"/> Yes <input checked="" type="checkbox"/> No				H ₂ SO ₄ : H ₂	
Received In tact:	<input checked="" type="checkbox"/> Yes <input checked="" type="checkbox"/> No	Thermometer ID:	TR5				H ₃ PO ₄ : HP	
Cooler/Custody Seals:	Yes <input checked="" type="checkbox"/> No <input checked="" type="checkbox"/> N/A	Correction Factor:	1.0				NaHSO ₄ : NABIS	
Sample Custody Seals:	Yes <input checked="" type="checkbox"/> No <input checked="" type="checkbox"/> N/A	Temperature Reading:	4.0				Na ₂ S ₂ O ₃ : NaSO ₃	
Total Containers:		Corrected Temperature:	4.1				Zn Acetate+NaOH: Zn	
							NaOH+Ascorbic Acid: SARC	
Sample Identification	Date	Time	Soil	Water	Grab/Comp	# of Cont	Parameters	Sample Comments
CS-31 (0.5)	1/23/2026		X			1	BTEX 8021B	
CS-32 (0.5)	1/23/2026						TPH 8015M (GRO + DRO + MRO)	
CS-33 (0.5)	1/23/2026						Chloride 300	
CS-34 (0.5)	1/23/2026							
CS-35 (0.5)	1/23/2026							
CS-36 (0.5)	1/23/2026							
CS-37 (0.5)	1/23/2026							
CS-38 (0.5)	1/23/2026							
CS-39 (0.5)	1/23/2026							
CS-40 (0.5)	1/23/2026							

Please send results to cmoehring@carmonaresources.com and mcarmona@carmonaresources.com

Relinquished by: (Signature)	Received by: (Signature)	Date/Time	Relinquished by: (Signature)	Received by: (Signature)	Date/Time
		1/23/26 12:03			

- 1
- 2
- 3
- 4
- 5
- 6
- 7
- 8
- 9
- 10
- 11
- 12
- 13
- 14

Chain of Custody

Work Order No: _____

Page 6 of 6

Project Manager: Riley Plogger
 Company Name: Carmona Resources
 Address: 310 West Wall Ste. 500
 Midland, TX 79701
 City, State ZIP: Midland, TX 79701
 Phone: 432-701-5475

Bill to: (if different)
 Company Name: Devon Energy
 Address: 5315 Buena Vista Dr
 Carlsbad NM, 88220
 City, State ZIP: Carlsbad NM, 88220

Email: jim.raley@dvn.com & Rpllogger@CarmonaResources.com

Work Order Comments
 Program: UST/PST PRP Brownfields RRC Superfund
 State of Project: _____
 Reporting Level II Level III PST/UST RRP Level IV
 Deliverables: EDD ADAPT Other: _____

Project Name: Tomb Raider 1 CTB 3 (12.25.2026) Turn Around Routine Rush

Project Number: 3098 Due Date: _____ Standard TAT

Project Location: Eddy County, NM Sampler's Name: FV/JR

PO #: _____

SAMPLE RECEIPT
 Received In tact: Yes No
 Cooler Custody Seals: Yes No N/A
 Sample Custody Seals: Yes No N/A
 Total Containers: _____

Temp Blank: Yes No
 Thermometer ID: _____
 Correction Factor: _____
 Temperature Reading: 4.0
 Corrected Temperature: 4.1

Wet Ice: Yes No
 Parameters: BTEX 8021B, TPH 8015M (GRO + DRO + MRO), Chloride 300

Sample Identification	Date	Time	Soil	Water	Grab/Comp	# of Cont	Pres. Code	ANALYSIS REQUEST	Preservative Codes
CS-51 (0.5)	1/23/2026		X		Comp	1			None: NO DI Water: H ₂ O
CS-52 (0.5)	1/23/2026		X		Comp	1			Cool: Cool MeOH: Me
CS-53 (0.5)	1/23/2026		X		Comp	1			HCL: HC HNO ₃ : HN
CS-54 (0.5)	1/23/2026		X		Comp	1			H ₂ SO ₄ : H ₂ NaOH: Na

Please send results to cmohring@carmonaresources.com and mcarmona@carmonaresources.com

Relinquished by: (Signature) _____ Date/Time 1/23/2026 12:03

Received by: (Signature) _____ Date/Time _____

Relinquished by: (Signature) _____ Date/Time _____

Received by: (Signature) _____ Date/Time _____

Login Sample Receipt Checklist

Client: Carmona Resources

Job Number: 880-67423-1

SDG Number: 3098

Login Number: 67423

List Number: 1

Creator: Neeld, Linsey

List Source: Eurofins Midland

Question	Answer	Comment
The cooler's custody seal, if present, is intact.	N/A	
Sample custody seals, if present, are intact.	N/A	
The cooler or samples do not appear to have been compromised or tampered with.	True	
Samples were received on ice.	True	
Cooler Temperature is acceptable.	True	
Cooler Temperature is recorded.	True	
COC is present	True	
COC is filled out in ink and legible.	True	
COC is filled out with all pertinent information	True	
Is the Field Sampler's name present on COC?	True	
There are no discrepancies between the containers received and the COC.	True	
Samples are received within Holding Time (excluding tests with immediate HTs)	True	
Sample containers have legible labels.	True	
Containers are not broken or leaking.	True	
Sample collection date/times are provided.	True	
Appropriate sample containers are used.	True	
Sample bottles are completely filled.	True	
Sample Preservation Verified.	N/A	
There is sufficient vol. for all requested analyses, incl. any requested MS/MSDs	True	
Containers requiring zero headspace have no headspace or bubble is <6mm (1/4").	N/A	

- 1
- 2
- 3
- 4
- 5
- 6
- 7
- 8
- 9
- 10
- 11
- 12
- 13
- 14



Environment Testing

- 1
- 2
- 3
- 4
- 5
- 6
- 7
- 8
- 9
- 10
- 11
- 12
- 13
- 14

ANALYTICAL REPORT

PREPARED FOR

Attn: Riley Plogger
 Carmona Resources
 310 W Wall St
 Ste 500
 Midland, Texas 79701
 Generated 2/9/2026 1:03:21 PM

JOB DESCRIPTION

TOMB RAIDER 1 CTB 3 (12.25.2026)
 3098

JOB NUMBER

890-9428-1

Eurofins Carlsbad
 1089 N Canal St.
 Carlsbad NM 88220



Eurofins Carlsbad

Job Notes

This report may not be reproduced except in full, and with written approval from the laboratory. The results relate only to the samples tested. For questions please contact the Project Manager at the e-mail address or telephone number listed on this page.

Analytical test results meet all requirements of the associated regulatory program (i.e., NELAC (TNI), DoD, and ISO 17025) unless otherwise noted under the individual analysis.

Authorization



Generated
2/9/2026 1:03:21 PM

Authorized for release by
Jessica Kramer, Project Manager
Jessica.Kramer@et.eurofinsus.com
(432)704-5440

- 1
- 2
- 3
- 4
- 5
- 6
- 7
- 8
- 9
- 10
- 11
- 12
- 13
- 14

Client: Carmona Resources
Project/Site: TOMB RAIDER 1 CTB 3 (12.25.2026)

Laboratory Job ID: 890-9428-1
SDG: 3098

Table of Contents

Cover Page	1
Table of Contents	3
Definitions/Glossary	4
Case Narrative	5
Client Sample Results	6
Surrogate Summary	7
QC Sample Results	8
QC Association Summary	13
Lab Chronicle	15
Certification Summary	16
Method Summary	17
Sample Summary	18
Chain of Custody	19
Receipt Checklists	21

- 1
- 2
- 3
- 4
- 5
- 6
- 7
- 8
- 9
- 10
- 11
- 12
- 13
- 14

Definitions/Glossary

Client: Carmona Resources
 Project/Site: TOMB RAIDER 1 CTB 3 (12.25.2026)

Job ID: 890-9428-1
 SDG: 3098

Qualifiers

GC VOA

Qualifier	Qualifier Description
U	Indicates the analyte was analyzed for but not detected.

GC Semi VOA

Qualifier	Qualifier Description
U	Indicates the analyte was analyzed for but not detected.

HPLC/IC

Qualifier	Qualifier Description
U	Indicates the analyte was analyzed for but not detected.

Glossary

Abbreviation	These commonly used abbreviations may or may not be present in this report.
☼	Listed under the "D" column to designate that the result is reported on a dry weight basis
%R	Percent Recovery
CFL	Contains Free Liquid
CFU	Colony Forming Unit
CNF	Contains No Free Liquid
DER	Duplicate Error Ratio (normalized absolute difference)
Dil Fac	Dilution Factor
DL	Detection Limit (DoD/DOE)
DL, RA, RE, IN	Indicates a Dilution, Re-analysis, Re-extraction, or additional Initial metals/anion analysis of the sample
DLC	Decision Level Concentration (Radiochemistry)
EDL	Estimated Detection Limit (Dioxin)
LOD	Limit of Detection (DoD/DOE)
LOQ	Limit of Quantitation (DoD/DOE)
MCL	EPA recommended "Maximum Contaminant Level"
MDA	Minimum Detectable Activity (Radiochemistry)
MDC	Minimum Detectable Concentration (Radiochemistry)
MDL	Method Detection Limit
ML	Minimum Level (Dioxin)
MPN	Most Probable Number
MQL	Method Quantitation Limit
NC	Not Calculated
ND	Not Detected at the reporting limit (or MDL or EDL if shown)
NEG	Negative / Absent
POS	Positive / Present
PQL	Practical Quantitation Limit
PRES	Presumptive
QC	Quality Control
RER	Relative Error Ratio (Radiochemistry)
RL	Reporting Limit or Requested Limit (Radiochemistry)
RPD	Relative Percent Difference, a measure of the relative difference between two points
TEF	Toxicity Equivalent Factor (Dioxin)
TEQ	Toxicity Equivalent Quotient (Dioxin)
TNTC	Too Numerous To Count

Case Narrative

Client: Carmona Resources
Project: TOMB RAIDER 1 CTB 3 (12.25.2026)

Job ID: 890-9428-1

Job ID: 890-9428-1

Eurofins Carlsbad

Job Narrative 890-9428-1

The analytical test results presented in this report meet all requirements of the associated regulatory program listed on the Accreditation/Certification Summary Page, unless otherwise noted. Data qualifiers and/or narrative comments are included to explain any exceptions, if applicable. Regulated compliance samples (e.g. SDWA, NPDES) must comply with associated agency requirements/permits.

- Matrix-specific batch QC (e.g., MS, MSD, SD) may not be reported when insufficient sample volume is available or when site-specific QC samples are not submitted. In such cases, a Laboratory Control Sample Duplicate (LCSD) may be analyzed to provide precision data for the batch.
- For samples analyzed using surrogate and/or isotope dilution analytes, any recoveries falling outside of established acceptance criteria are re-prepared and/or re-analyzed to confirm results, unless the deviation is due to sample dilution or otherwise explained in the case narrative.

Receipt

The sample was received on 1/30/2026 1:58 PM. Unless otherwise noted below, the sample arrived in good condition, and, where required, properly preserved and on ice. The temperature of the cooler at receipt time was -10.6°C.

Receipt Exceptions

The following sample was received and analyzed from an unpreserved bulk soil jar: BACKFILL SAMPLE (890-9428-1).

GC VOA

No additional analytical or quality issues were noted, other than those described above or in the Definitions/ Glossary page.

Diesel Range Organics

No additional analytical or quality issues were noted, other than those described above or in the Definitions/ Glossary page.

HPLC/IC

No additional analytical or quality issues were noted, other than those described above or in the Definitions/ Glossary page.

Eurofins Carlsbad



Client Sample Results

Client: Carmona Resources
 Project/Site: TOMB RAIDER 1 CTB 3 (12.25.2026)

Job ID: 890-9428-1
 SDG: 3098

Client Sample ID: BACKFILL SAMPLE

Lab Sample ID: 890-9428-1

Date Collected: 01/30/26 00:00

Matrix: Solid

Date Received: 01/30/26 13:58

Method: SW846 8021B - Volatile Organic Compounds (GC)

Analyte	Result	Qualifier	RL	MDL	Unit	D	Prepared	Analyzed	Dil Fac
Benzene	<0.00200	U	0.00200		mg/Kg		02/04/26 12:37	02/06/26 19:22	1
Toluene	<0.00200	U	0.00200		mg/Kg		02/04/26 12:37	02/06/26 19:22	1
Ethylbenzene	<0.00200	U	0.00200		mg/Kg		02/04/26 12:37	02/06/26 19:22	1
m-Xylene & p-Xylene	<0.00400	U	0.00400		mg/Kg		02/04/26 12:37	02/06/26 19:22	1
o-Xylene	<0.00200	U	0.00200		mg/Kg		02/04/26 12:37	02/06/26 19:22	1
Xylenes, Total	<0.00400	U	0.00400		mg/Kg		02/04/26 12:37	02/06/26 19:22	1

Surrogate	%Recovery	Qualifier	Limits	Prepared	Analyzed	Dil Fac
4-Bromofluorobenzene (Surr)	99		70 - 130	02/04/26 12:37	02/06/26 19:22	1
1,4-Difluorobenzene (Surr)	99		70 - 130	02/04/26 12:37	02/06/26 19:22	1

Method: TAL SOP Total BTEX - Total BTEX Calculation

Analyte	Result	Qualifier	RL	MDL	Unit	D	Prepared	Analyzed	Dil Fac
Total BTEX	<0.00400	U	0.00400		mg/Kg			02/06/26 19:22	1

Method: SW846 8015 NM - Diesel Range Organics (DRO) (GC)

Analyte	Result	Qualifier	RL	MDL	Unit	D	Prepared	Analyzed	Dil Fac
Total TPH	<50.0	U	50.0		mg/Kg			02/05/26 20:06	1

Method: SW846 8015B NM - Diesel Range Organics (DRO) (GC)

Analyte	Result	Qualifier	RL	MDL	Unit	D	Prepared	Analyzed	Dil Fac
Gasoline Range Organics (GRO)-C6-C10	<50.0	U	50.0		mg/Kg		02/02/26 11:19	02/05/26 20:06	1
Diesel Range Organics (Over C10-C28)	<50.0	U	50.0		mg/Kg		02/02/26 11:19	02/05/26 20:06	1
Oil Range Organics (Over C28-C36)	<50.0	U	50.0		mg/Kg		02/02/26 11:19	02/05/26 20:06	1

Surrogate	%Recovery	Qualifier	Limits	Prepared	Analyzed	Dil Fac
1-Chlorooctane	102		70 - 130	02/02/26 11:19	02/05/26 20:06	1
o-Terphenyl	114		70 - 130	02/02/26 11:19	02/05/26 20:06	1

Method: EPA 300.0 - Anions, Ion Chromatography - Soluble

Analyte	Result	Qualifier	RL	MDL	Unit	D	Prepared	Analyzed	Dil Fac
Chloride	117		10.1		mg/Kg			02/02/26 23:24	1

Surrogate Summary

Client: Carmona Resources
 Project/Site: TOMB RAIDER 1 CTB 3 (12.25.2026)

Job ID: 890-9428-1
 SDG: 3098

Method: 8021B - Volatile Organic Compounds (GC)

Matrix: Solid

Prep Type: Total/NA

		Percent Surrogate Recovery (Acceptance Limits)	
Lab Sample ID	Client Sample ID	BFB1 (70-130)	DFBZ1 (70-130)
890-9415-A-21-C MS	Matrix Spike	97	104
890-9415-A-21-D MSD	Matrix Spike Duplicate	94	102
890-9428-1	BACKFILL SAMPLE	99	99
LCS 880-130692/1-A	Lab Control Sample	95	101
LCS 880-130815/1-A	Lab Control Sample	95	99
LCSD 880-130692/2-A	Lab Control Sample Dup	92	102
LCSD 880-130815/2-A	Lab Control Sample Dup	98	102
MB 880-130815/5-A	Method Blank	99	93

Surrogate Legend
 BFB = 4-Bromofluorobenzene (Surr)
 DFBZ = 1,4-Difluorobenzene (Surr)

Method: 8015B NM - Diesel Range Organics (DRO) (GC)

Matrix: Solid

Prep Type: Total/NA

		Percent Surrogate Recovery (Acceptance Limits)	
Lab Sample ID	Client Sample ID	1CO1 (70-130)	OTPH1 (70-130)
890-9416-A-27-C MS	Matrix Spike	115	108
890-9416-A-27-D MSD	Matrix Spike Duplicate	116	109
890-9428-1	BACKFILL SAMPLE	102	114
LCS 880-130535/2-A	Lab Control Sample	114	106
LCSD 880-130535/3-A	Lab Control Sample Dup	106	99
MB 880-130535/1-A	Method Blank	88	93

Surrogate Legend
 1CO = 1-Chlorooctane
 OTPH = o-Terphenyl

QC Sample Results

Client: Carmona Resources
 Project/Site: TOMB RAIDER 1 CTB 3 (12.25.2026)

Job ID: 890-9428-1
 SDG: 3098

Method: 8021B - Volatile Organic Compounds (GC)

Lab Sample ID: LCS 880-130692/1-A
 Matrix: Solid
 Analysis Batch: 131025

Client Sample ID: Lab Control Sample
 Prep Type: Total/NA
 Prep Batch: 130692

Analyte	Spike Added	LCS Result	LCS Qualifier	Unit	D	%Rec	%Rec Limits	
Benzene	0.100	0.1011		mg/Kg		101	70 - 130	
Toluene	0.100	0.1012		mg/Kg		101	70 - 130	
Ethylbenzene	0.100	0.08904		mg/Kg		89	70 - 130	
m-Xylene & p-Xylene	0.200	0.1766		mg/Kg		88	70 - 130	
o-Xylene	0.100	0.08683		mg/Kg		87	70 - 130	

Surrogate	LCS LCS		Limits
	%Recovery	Qualifier	
4-Bromofluorobenzene (Surr)	95		70 - 130
1,4-Difluorobenzene (Surr)	101		70 - 130

Lab Sample ID: LCSD 880-130692/2-A
 Matrix: Solid
 Analysis Batch: 131025

Client Sample ID: Lab Control Sample Dup
 Prep Type: Total/NA
 Prep Batch: 130692

Analyte	Spike Added	LCSD Result	LCSD Qualifier	Unit	D	%Rec	%Rec Limits		RPD	
									RPD	Limit
Benzene	0.100	0.1003		mg/Kg		100	70 - 130	1	35	
Toluene	0.100	0.1025		mg/Kg		103	70 - 130	1	35	
Ethylbenzene	0.100	0.08982		mg/Kg		90	70 - 130	1	35	
m-Xylene & p-Xylene	0.200	0.1771		mg/Kg		89	70 - 130	0	35	
o-Xylene	0.100	0.08651		mg/Kg		87	70 - 130	0	35	

Surrogate	LCSD LCSD		Limits
	%Recovery	Qualifier	
4-Bromofluorobenzene (Surr)	92		70 - 130
1,4-Difluorobenzene (Surr)	102		70 - 130

Lab Sample ID: 890-9415-A-21-C MS
 Matrix: Solid
 Analysis Batch: 131025

Client Sample ID: Matrix Spike
 Prep Type: Total/NA
 Prep Batch: 130692

Analyte	Sample Result	Sample Qualifier	Spike Added	MS Result	MS Qualifier	Unit	D	%Rec	%Rec Limits	
Benzene	<0.00200	U	0.100	0.08217		mg/Kg		82	70 - 130	
Toluene	<0.00200	U	0.100	0.08415		mg/Kg		84	70 - 130	
Ethylbenzene	<0.00200	U	0.100	0.07694		mg/Kg		77	70 - 130	
m-Xylene & p-Xylene	<0.00399	U	0.200	0.1517		mg/Kg		76	70 - 130	
o-Xylene	<0.00200	U	0.100	0.07615		mg/Kg		76	70 - 130	

Surrogate	MS MS		Limits
	%Recovery	Qualifier	
4-Bromofluorobenzene (Surr)	97		70 - 130
1,4-Difluorobenzene (Surr)	104		70 - 130

Lab Sample ID: 890-9415-A-21-D MSD
 Matrix: Solid
 Analysis Batch: 131025

Client Sample ID: Matrix Spike Duplicate
 Prep Type: Total/NA
 Prep Batch: 130692

Analyte	Sample Result	Sample Qualifier	Spike Added	MSD Result	MSD Qualifier	Unit	D	%Rec	%Rec Limits		RPD	
											RPD	Limit
Benzene	<0.00200	U	0.100	0.08147		mg/Kg		81	70 - 130	1	35	
Toluene	<0.00200	U	0.100	0.08435		mg/Kg		84	70 - 130	0	35	
Ethylbenzene	<0.00200	U	0.100	0.07465		mg/Kg		75	70 - 130	3	35	

Eurofins Carlsbad

QC Sample Results

Client: Carmona Resources
 Project/Site: TOMB RAIDER 1 CTB 3 (12.25.2026)

Job ID: 890-9428-1
 SDG: 3098

Method: 8021B - Volatile Organic Compounds (GC) (Continued)

Lab Sample ID: 890-9415-A-21-D MSD
Matrix: Solid
Analysis Batch: 131025

Client Sample ID: Matrix Spike Duplicate
Prep Type: Total/NA
Prep Batch: 130692

Analyte	Sample Result	Sample Qualifier	Spike Added	MSD Result	MSD Qualifier	Unit	D	%Rec	%Rec Limits	RPD	RPD Limit
m-Xylene & p-Xylene	<0.00399	U	0.200	0.1467		mg/Kg		73	70 - 130	3	35
o-Xylene	<0.00200	U	0.100	0.07341		mg/Kg		73	70 - 130	4	35
Surrogate	%Recovery	Qualifier	Limits								
4-Bromofluorobenzene (Surr)	94		70 - 130								
1,4-Difluorobenzene (Surr)	102		70 - 130								

Lab Sample ID: MB 880-130815/5-A
Matrix: Solid
Analysis Batch: 131025

Client Sample ID: Method Blank
Prep Type: Total/NA
Prep Batch: 130815

Analyte	MB Result	MB Qualifier	RL	MDL	Unit	D	Prepared	Analyzed	Dil Fac
Benzene	<0.00200	U	0.00200		mg/Kg		02/04/26 12:37	02/06/26 11:40	1
Toluene	<0.00200	U	0.00200		mg/Kg		02/04/26 12:37	02/06/26 11:40	1
Ethylbenzene	<0.00200	U	0.00200		mg/Kg		02/04/26 12:37	02/06/26 11:40	1
m-Xylene & p-Xylene	<0.00400	U	0.00400		mg/Kg		02/04/26 12:37	02/06/26 11:40	1
o-Xylene	<0.00200	U	0.00200		mg/Kg		02/04/26 12:37	02/06/26 11:40	1
Xylenes, Total	<0.00400	U	0.00400		mg/Kg		02/04/26 12:37	02/06/26 11:40	1
Surrogate	%Recovery	Qualifier	Limits				Prepared	Analyzed	Dil Fac
4-Bromofluorobenzene (Surr)	99		70 - 130				02/04/26 12:37	02/06/26 11:40	1
1,4-Difluorobenzene (Surr)	93		70 - 130				02/04/26 12:37	02/06/26 11:40	1

Lab Sample ID: LCS 880-130815/1-A
Matrix: Solid
Analysis Batch: 131025

Client Sample ID: Lab Control Sample
Prep Type: Total/NA
Prep Batch: 130815

Analyte	Spike Added	LCS Result	LCS Qualifier	Unit	D	%Rec	%Rec Limits
Benzene	0.100	0.09214		mg/Kg		92	70 - 130
Toluene	0.100	0.09586		mg/Kg		96	70 - 130
Ethylbenzene	0.100	0.08177		mg/Kg		82	70 - 130
m-Xylene & p-Xylene	0.200	0.1647		mg/Kg		82	70 - 130
o-Xylene	0.100	0.08223		mg/Kg		82	70 - 130
Surrogate	%Recovery	Qualifier	Limits				
4-Bromofluorobenzene (Surr)	95		70 - 130				
1,4-Difluorobenzene (Surr)	99		70 - 130				

Lab Sample ID: LCSD 880-130815/2-A
Matrix: Solid
Analysis Batch: 131025

Client Sample ID: Lab Control Sample Dup
Prep Type: Total/NA
Prep Batch: 130815

Analyte	Spike Added	LCSD Result	LCSD Qualifier	Unit	D	%Rec	%Rec Limits	RPD	RPD Limit
Benzene	0.100	0.1015		mg/Kg		102	70 - 130	10	35
Toluene	0.100	0.1051		mg/Kg		105	70 - 130	9	35
Ethylbenzene	0.100	0.09268		mg/Kg		93	70 - 130	12	35
m-Xylene & p-Xylene	0.200	0.1893		mg/Kg		95	70 - 130	14	35
o-Xylene	0.100	0.09257		mg/Kg		93	70 - 130	12	35

Eurofins Carlsbad

QC Sample Results

Client: Carmona Resources
 Project/Site: TOMB RAIDER 1 CTB 3 (12.25.2026)

Job ID: 890-9428-1
 SDG: 3098

Method: 8021B - Volatile Organic Compounds (GC) (Continued)

Surrogate	LCSD		Limits
	%Recovery	Qualifier	
4-Bromofluorobenzene (Surr)	98		70 - 130
1,4-Difluorobenzene (Surr)	102		70 - 130

Method: 8015B NM - Diesel Range Organics (DRO) (GC)

Lab Sample ID: MB 880-130535/1-A
 Matrix: Solid
 Analysis Batch: 130909

Client Sample ID: Method Blank
 Prep Type: Total/NA
 Prep Batch: 130535

Analyte	MB MB		RL	MDL	Unit	D	Prepared	Analyzed	Dil Fac
	Result	Qualifier							
Gasoline Range Organics (GRO)-C6-C10	<50.0	U	50.0		mg/Kg		02/02/26 11:19	02/05/26 15:49	1
Diesel Range Organics (Over C10-C28)	<50.0	U	50.0		mg/Kg		02/02/26 11:19	02/05/26 15:49	1
Oil Range Organics (Over C28-C36)	<50.0	U	50.0		mg/Kg		02/02/26 11:19	02/05/26 15:49	1

Surrogate	MB MB		Limits	Prepared	Analyzed	Dil Fac
	%Recovery	Qualifier				
1-Chlorooctane	88		70 - 130	02/02/26 11:19	02/05/26 15:49	1
o-Terphenyl	93		70 - 130	02/02/26 11:19	02/05/26 15:49	1

Lab Sample ID: LCS 880-130535/2-A
 Matrix: Solid
 Analysis Batch: 130909

Client Sample ID: Lab Control Sample
 Prep Type: Total/NA
 Prep Batch: 130535

Analyte	Spike Added	LCS Result	LCS Qualifier	Unit	D	%Rec	%Rec Limits
Diesel Range Organics (Over C10-C28)	1000	863.6		mg/Kg		86	70 - 130

Surrogate	LCS LCS		Limits
	%Recovery	Qualifier	
1-Chlorooctane	114		70 - 130
o-Terphenyl	106		70 - 130

Lab Sample ID: LCSD 880-130535/3-A
 Matrix: Solid
 Analysis Batch: 130909

Client Sample ID: Lab Control Sample Dup
 Prep Type: Total/NA
 Prep Batch: 130535

Analyte	Spike Added	LCSD Result	LCSD Qualifier	Unit	D	%Rec	%Rec Limits	RPD	
								RPD	Limit
Gasoline Range Organics (GRO)-C6-C10	1000	964.3		mg/Kg		96	70 - 130	4	20
Diesel Range Organics (Over C10-C28)	1000	879.2		mg/Kg		88	70 - 130	2	20

Surrogate	LCSD LCSD		Limits
	%Recovery	Qualifier	
1-Chlorooctane	106		70 - 130
o-Terphenyl	99		70 - 130

QC Sample Results

Client: Carmona Resources
 Project/Site: TOMB RAIDER 1 CTB 3 (12.25.2026)

Job ID: 890-9428-1
 SDG: 3098

Method: 300.0 - Anions, Ion Chromatography (Continued)

Lab Sample ID: 880-67631-A-3-C MS
Matrix: Solid
Analysis Batch: 130585

Client Sample ID: Matrix Spike
Prep Type: Soluble

Analyte	Sample Result	Sample Qualifier	Spike Added	MS Result	MS Qualifier	Unit	D	%Rec	%Rec Limits
Chloride	<9.96	U	249	272.9		mg/Kg		107	90 - 110

Lab Sample ID: 880-67631-A-3-D MSD
Matrix: Solid
Analysis Batch: 130585

Client Sample ID: Matrix Spike Duplicate
Prep Type: Soluble

Analyte	Sample Result	Sample Qualifier	Spike Added	MSD Result	MSD Qualifier	Unit	D	%Rec	%Rec Limits	RPD	RPD Limit
Chloride	<9.96	U	249	272.9		mg/Kg		107	90 - 110	0	20

- 1
- 2
- 3
- 4
- 5
- 6
- 7
- 8
- 9
- 10
- 11
- 12
- 13
- 14

QC Association Summary

Client: Carmona Resources
Project/Site: TOMB RAIDER 1 CTB 3 (12.25.2026)

Job ID: 890-9428-1
SDG: 3098

GC VOA

Prep Batch: 130692

Lab Sample ID	Client Sample ID	Prep Type	Matrix	Method	Prep Batch
LCS 880-130692/1-A	Lab Control Sample	Total/NA	Solid	5035	
LCSD 880-130692/2-A	Lab Control Sample Dup	Total/NA	Solid	5035	
890-9415-A-21-C MS	Matrix Spike	Total/NA	Solid	5035	
890-9415-A-21-D MSD	Matrix Spike Duplicate	Total/NA	Solid	5035	

Prep Batch: 130815

Lab Sample ID	Client Sample ID	Prep Type	Matrix	Method	Prep Batch
890-9428-1	BACKFILL SAMPLE	Total/NA	Solid	5035	
MB 880-130815/5-A	Method Blank	Total/NA	Solid	5035	
LCS 880-130815/1-A	Lab Control Sample	Total/NA	Solid	5035	
LCSD 880-130815/2-A	Lab Control Sample Dup	Total/NA	Solid	5035	

Analysis Batch: 131025

Lab Sample ID	Client Sample ID	Prep Type	Matrix	Method	Prep Batch
890-9428-1	BACKFILL SAMPLE	Total/NA	Solid	8021B	130815
MB 880-130815/5-A	Method Blank	Total/NA	Solid	8021B	130815
LCS 880-130692/1-A	Lab Control Sample	Total/NA	Solid	8021B	130692
LCS 880-130815/1-A	Lab Control Sample	Total/NA	Solid	8021B	130815
LCSD 880-130692/2-A	Lab Control Sample Dup	Total/NA	Solid	8021B	130692
LCSD 880-130815/2-A	Lab Control Sample Dup	Total/NA	Solid	8021B	130815
890-9415-A-21-C MS	Matrix Spike	Total/NA	Solid	8021B	130692
890-9415-A-21-D MSD	Matrix Spike Duplicate	Total/NA	Solid	8021B	130692

Analysis Batch: 131245

Lab Sample ID	Client Sample ID	Prep Type	Matrix	Method	Prep Batch
890-9428-1	BACKFILL SAMPLE	Total/NA	Solid	Total BTEX	

GC Semi VOA

Prep Batch: 130535

Lab Sample ID	Client Sample ID	Prep Type	Matrix	Method	Prep Batch
890-9428-1	BACKFILL SAMPLE	Total/NA	Solid	8015NM Prep	
MB 880-130535/1-A	Method Blank	Total/NA	Solid	8015NM Prep	
LCS 880-130535/2-A	Lab Control Sample	Total/NA	Solid	8015NM Prep	
LCSD 880-130535/3-A	Lab Control Sample Dup	Total/NA	Solid	8015NM Prep	
890-9416-A-27-C MS	Matrix Spike	Total/NA	Solid	8015NM Prep	
890-9416-A-27-D MSD	Matrix Spike Duplicate	Total/NA	Solid	8015NM Prep	

Analysis Batch: 130909

Lab Sample ID	Client Sample ID	Prep Type	Matrix	Method	Prep Batch
890-9428-1	BACKFILL SAMPLE	Total/NA	Solid	8015B NM	130535
MB 880-130535/1-A	Method Blank	Total/NA	Solid	8015B NM	130535
LCS 880-130535/2-A	Lab Control Sample	Total/NA	Solid	8015B NM	130535
LCSD 880-130535/3-A	Lab Control Sample Dup	Total/NA	Solid	8015B NM	130535
890-9416-A-27-C MS	Matrix Spike	Total/NA	Solid	8015B NM	130535
890-9416-A-27-D MSD	Matrix Spike Duplicate	Total/NA	Solid	8015B NM	130535

Analysis Batch: 131053

Lab Sample ID	Client Sample ID	Prep Type	Matrix	Method	Prep Batch
890-9428-1	BACKFILL SAMPLE	Total/NA	Solid	8015 NM	

Eurofins Carlsbad

QC Association Summary

Client: Carmona Resources
Project/Site: TOMB RAIDER 1 CTB 3 (12.25.2026)

Job ID: 890-9428-1
SDG: 3098

HPLC/IC

Leach Batch: 130573

Lab Sample ID	Client Sample ID	Prep Type	Matrix	Method	Prep Batch
890-9428-1	BACKFILL SAMPLE	Soluble	Solid	DI Leach	
MB 880-130573/1-A	Method Blank	Soluble	Solid	DI Leach	
LCS 880-130573/2-A	Lab Control Sample	Soluble	Solid	DI Leach	
LCSD 880-130573/3-A	Lab Control Sample Dup	Soluble	Solid	DI Leach	
880-67631-A-3-C MS	Matrix Spike	Soluble	Solid	DI Leach	
880-67631-A-3-D MSD	Matrix Spike Duplicate	Soluble	Solid	DI Leach	

Analysis Batch: 130585

Lab Sample ID	Client Sample ID	Prep Type	Matrix	Method	Prep Batch
890-9428-1	BACKFILL SAMPLE	Soluble	Solid	300.0	130573
MB 880-130573/1-A	Method Blank	Soluble	Solid	300.0	130573
LCS 880-130573/2-A	Lab Control Sample	Soluble	Solid	300.0	130573
LCSD 880-130573/3-A	Lab Control Sample Dup	Soluble	Solid	300.0	130573
880-67631-A-3-C MS	Matrix Spike	Soluble	Solid	300.0	130573
880-67631-A-3-D MSD	Matrix Spike Duplicate	Soluble	Solid	300.0	130573

- 1
- 2
- 3
- 4
- 5
- 6
- 7
- 8
- 9
- 10
- 11
- 12
- 13
- 14

Lab Chronicle

Client: Carmona Resources
 Project/Site: TOMB RAIDER 1 CTB 3 (12.25.2026)

Job ID: 890-9428-1
 SDG: 3098

Client Sample ID: BACKFILL SAMPLE

Lab Sample ID: 890-9428-1

Date Collected: 01/30/26 00:00

Matrix: Solid

Date Received: 01/30/26 13:58

Prep Type	Batch Type	Batch Method	Run	Dil Factor	Initial Amount	Final Amount	Batch Number	Prepared or Analyzed	Analyst	Lab
Total/NA	Prep	5035			5.00 g	5 mL	130815	02/04/26 12:37	MNR	EET MID
Total/NA	Analysis	8021B		1	5 mL	5 mL	131025	02/06/26 19:22	MNR	EET MID
Total/NA	Analysis	Total BTEX		1			131245	02/06/26 19:22	SA	EET MID
Total/NA	Analysis	8015 NM		1			131053	02/05/26 20:06	SA	EET MID
Total/NA	Prep	8015NM Prep			10.01 g	10.00 mL	130535	02/02/26 11:19	EL	EET MID
Total/NA	Analysis	8015B NM		1	1 uL	1 uL	130909	02/05/26 20:06	FC	EET MID
Soluble	Leach	DI Leach			4.97 g	50 mL	130573	02/02/26 13:43	SA	EET MID
Soluble	Analysis	300.0		1			130585	02/02/26 23:24	CS	EET MID

Laboratory References:

EET MID = Eurofins Midland, 1211 W. Florida Ave, Midland, TX 79701, TEL (432)704-5440

- 1
- 2
- 3
- 4
- 5
- 6
- 7
- 8
- 9
- 10
- 11
- 12
- 13
- 14

Accreditation/Certification Summary

Client: Carmona Resources
Project/Site: TOMB RAIDER 1 CTB 3 (12.25.2026)

Job ID: 890-9428-1
SDG: 3098

Laboratory: Eurofins Midland

Unless otherwise noted, all analytes for this laboratory were covered under each accreditation/certification below.

Authority	Program	Identification Number	Expiration Date
Texas	NELAP	T104704400	06-30-26

The following analytes are included in this report, but the laboratory is not certified by the governing authority. This list may include analytes for which the agency does not offer certification.

Analysis Method	Prep Method	Matrix	Analyte
8015 NM		Solid	Total TPH
Total BTEX		Solid	Total BTEX

- 1
- 2
- 3
- 4
- 5
- 6
- 7
- 8
- 9
- 10
- 11
- 12
- 13
- 14

Method Summary

Client: Carmona Resources
Project/Site: TOMB RAIDER 1 CTB 3 (12.25.2026)

Job ID: 890-9428-1
SDG: 3098

Method	Method Description	Protocol	Laboratory
8021B	Volatile Organic Compounds (GC)	SW846	EET MID
Total BTEX	Total BTEX Calculation	TAL SOP	EET MID
8015 NM	Diesel Range Organics (DRO) (GC)	SW846	EET MID
8015B NM	Diesel Range Organics (DRO) (GC)	SW846	EET MID
300.0	Anions, Ion Chromatography	EPA	EET MID
5035	Closed System Purge and Trap	SW846	EET MID
8015NM Prep	Microextraction	SW846	EET MID
DI Leach	Deionized Water Leaching Procedure	ASTM	EET MID

Protocol References:

- ASTM = ASTM International
- EPA = US Environmental Protection Agency
- SW846 = "Test Methods For Evaluating Solid Waste, Physical/Chemical Methods", Third Edition, November 1986 And Its Updates.
- TAL SOP = TestAmerica Laboratories, Standard Operating Procedure

Laboratory References:

- EET MID = Eurofins Midland, 1211 W. Florida Ave, Midland, TX 79701, TEL (432)704-5440



Sample Summary

Client: Carmona Resources
Project/Site: TOMB RAIDER 1 CTB 3 (12.25.2026)

Job ID: 890-9428-1
SDG: 3098

Lab Sample ID	Client Sample ID	Matrix	Collected	Received	Sample Origin
890-9428-1	BACKFILL SAMPLE	Solid	01/30/26 00:00	01/30/26 13:58	Texas

- 1
- 2
- 3
- 4
- 5
- 6
- 7
- 8
- 9
- 10
- 11
- 12
- 13
- 14

Eurofins Carlsbad

1089 N Canal St.
Carlsbad, NM 88220
Phone 575-988-3199 Fax: 575-988-3199

Chain of Custody Record



Environment Testing

Client Information (Sub Contract Lab)

Client Contact: N/A
 Shipping/Receiving: N/A
 Company: Eurofins Environment Testing South Cent
 Address: 1211 W Florida Ave,
 City: Midland
 State, Zip: TX, 79701
 Phone: 432-704-5440(Tel)
 Email: N/A
 Project Name: TOMB RAIDER 1 CTB 3 (12.25.2026)
 Site: N/A
 Project #: 88001360
 SSOV#: N/A

Sampler: N/A
 Lab P/N: Kramer, Jessica
 Carrier Tracking No(s): N/A
 State of Origin: Texas
 Page: 1 of 1
 Job #: 890-9428-1
 Preservation Codes:

Due Date Requested: 2/5/2026
 TAT Requested (days): N/A
 Analysis Requested

Sample Identification - Client ID (Lab ID)	Sample Date	Sample Time	Sample Type (G=comp, G=grab)	Matrix (Wet, Solid, Or, Other)	Field Filtered Sample (Yes or No)	Perform MS/MSD (Yes or No)	Analysis Requested	Total Number of Containers	Special Instructions/Note:
BACKFILL SAMPLE (890-9428-1)	1/30/26	Central	G	Solid	X	X	300_ORGFM_28D/DI_LEACH 8021B/5035FP_Calc Total_BTEX_GCV 8015MOD_Calc 8015MOD_NM/8015NM_S_Pre TPH 8015	X	

Note: Since laboratory accreditations are subject to change, Eurofins Environment Testing South Central, LLC places the ownership of method, analyte & accreditation compliance upon our subcontract laboratories. This sample shipment is forwarded under chain-of-custody. If the laboratory does not currently maintain accreditation in the State of Origin listed above for analysis/test/matrix being analyzed, the samples must be shipped back to the Eurofins Environment Testing South Central, LLC laboratory or other instructions will be provided. Any changes to accreditation status should be brought to Eurofins Environment Testing South Central, LLC attention immediately. If all requested accreditations are current to date, return the signed Chain of Custody attesting to said compliance to Eurofins Environment Testing South Central, LLC.

Possible Hazard Identification

Unconfirmed

Deliverable Requested: I, II, III, IV, Other (Specify) Primary Deliverable Rank: 2

Special Instructions/QC Requirements:

Sample Disposal (A fee may be assessed if samples are retained longer than 1 month)

Return To Client Disposal By Lab Archive For _____ Months

Empty Kit Relinquished by: _____ Date: _____ Time: _____ Method of Shipment: _____

Relinquished by: *[Signature]* Date/Time: 1-30 1630 Company: _____ Received by: *[Signature]* Date/Time: 2-2-26 1700 Company: _____

Relinquished by: _____ Date/Time: _____ Company: _____ Received by: _____ Date/Time: _____ Company: _____

Custody Seals Intact: Yes No Custody Seal No

Cooler Temperature(s) °C and Other Remarks:

Login Sample Receipt Checklist

Client: Carmona Resources

Job Number: 890-9428-1

SDG Number: 3098

Login Number: 9428

List Number: 1

Creator: Bruns, Shannon

List Source: Eurofins Carlsbad

Question	Answer	Comment
The cooler's custody seal, if present, is intact.	True	
Sample custody seals, if present, are intact.	True	
The cooler or samples do not appear to have been compromised or tampered with.	True	
Samples were received on ice.	True	
Cooler Temperature is acceptable.	True	
Cooler Temperature is recorded.	True	
COC is present.	True	
COC is filled out in ink and legible.	True	
COC is filled out with all pertinent information.	True	
Is the Field Sampler's name present on COC?	True	
There are no discrepancies between the containers received and the COC.	True	
Samples are received within Holding Time (excluding tests with immediate HTs)	True	
Sample containers have legible labels.	True	
Containers are not broken or leaking.	True	
Sample collection date/times are provided.	True	
Appropriate sample containers are used.	N/A	Refer to Job Narrative for details.
Sample bottles are completely filled.	True	
Sample Preservation Verified.	N/A	
There is sufficient vol. for all requested analyses, incl. any requested MS/MSDs	True	
Containers requiring zero headspace have no headspace or bubble is <6mm (1/4").	N/A	

- 1
- 2
- 3
- 4
- 5
- 6
- 7
- 8
- 9
- 10
- 11
- 12
- 13
- 14

Login Sample Receipt Checklist

Client: Carmona Resources

Job Number: 890-9428-1

SDG Number: 3098

Login Number: 9428

List Number: 2

Creator: Laing, Edmundo

List Source: Eurofins Midland
List Creation: 02/02/26 09:06 AM

Question	Answer	Comment
The cooler's custody seal, if present, is intact.	N/A	
Sample custody seals, if present, are intact.	N/A	
The cooler or samples do not appear to have been compromised or tampered with.	True	
Samples were received on ice.	True	
Cooler Temperature is acceptable.	True	
Cooler Temperature is recorded.	True	
COC is present	True	
COC is filled out in ink and legible.	True	
COC is filled out with all pertinent information	True	
Is the Field Sampler's name present on COC?	True	
There are no discrepancies between the containers received and the COC.	True	
Samples are received within Holding Time (excluding tests with immediate HTs)	True	
Sample containers have legible labels.	True	
Containers are not broken or leaking.	True	
Sample collection date/times are provided.	True	
Appropriate sample containers are used.	True	
Sample bottles are completely filled.	True	
Sample Preservation Verified.	N/A	
There is sufficient vol. for all requested analyses, incl. any requested MS/MSDs	True	
Containers requiring zero headspace have no headspace or bubble is <6mm (1/4").	N/A	

- 1
- 2
- 3
- 4
- 5
- 6
- 7
- 8
- 9
- 10
- 11
- 12
- 13
- 14

Sante Fe Main Office
Phone: (505) 476-3441

General Information
Phone: (505) 629-6116

Online Phone Directory
<https://www.emnrd.nm.gov/ocd/contact-us>

State of New Mexico
Energy, Minerals and Natural Resources
Oil Conservation Division
1220 S. St Francis Dr.
Santa Fe, NM 87505

QUESTIONS

Action 553239

QUESTIONS

Operator: DEVON ENERGY PRODUCTION COMPANY, LP 333 West Sheridan Ave. Oklahoma City, OK 73102	OGRID: 6137
	Action Number: 553239
	Action Type: [C-141] Remediation Closure Request C-141 (C-141-v-Closure)

QUESTIONS

Prerequisites	
Incident ID (n#)	nAPP2535962728
Incident Name	NAPP2535962728 TOMB RAIDER 1 CTB 3 @ FAB1909942108
Incident Type	Produced Water Release
Incident Status	Remediation Closure Report Received
Incident Facility	[fAB1909942108] TOMB RAIDER 1 CTB 3

Location of Release Source	
<i>Please answer all the questions in this group.</i>	
Site Name	TOMB RAIDER 1 CTB 3
Date Release Discovered	12/25/2025
Surface Owner	Federal

Incident Details	
<i>Please answer all the questions in this group.</i>	
Incident Type	Produced Water Release
Did this release result in a fire or is the result of a fire	No
Did this release result in any injuries	No
Has this release reached or does it have a reasonable probability of reaching a watercourse	No
Has this release endangered or does it have a reasonable probability of endangering public health	No
Has this release substantially damaged or will it substantially damage property or the environment	No
Is this release of a volume that is or may with reasonable probability be detrimental to fresh water	No

Nature and Volume of Release	
<i>Material(s) released, please answer all that apply below. Any calculations or specific justifications for the volumes provided should be attached to the follow-up C-141 submission.</i>	
Crude Oil Released (bbls) Details	Not answered.
Produced Water Released (bbls) Details	Cause: Equipment Failure Dump Line Produced Water Released: 26 BBL Recovered: 20 BBL Lost: 6 BBL.
Is the concentration of chloride in the produced water >10,000 mg/l	Yes
Condensate Released (bbls) Details	Not answered.
Natural Gas Vented (Mcf) Details	Not answered.
Natural Gas Flared (Mcf) Details	Not answered.
Other Released Details	Not answered.
Are there additional details for the questions above (i.e. any answer containing Other, Specify, Unknown, and/or Fire, or any negative lost amounts)	Transfer pump seal failure allowed fluids to be released in and out of containment.

Sante Fe Main Office
Phone: (505) 476-3441

General Information
Phone: (505) 629-6116

Online Phone Directory
<https://www.emnrd.nm.gov/ocd/contact-us>

State of New Mexico
Energy, Minerals and Natural Resources
Oil Conservation Division
1220 S. St Francis Dr.
Santa Fe, NM 87505

QUESTIONS, Page 2

Action 553239

QUESTIONS (continued)

Operator: DEVON ENERGY PRODUCTION COMPANY, LP 333 West Sheridan Ave. Oklahoma City, OK 73102	OGRID: 6137
	Action Number: 553239
	Action Type: [C-141] Remediation Closure Request C-141 (C-141-v-Closure)

QUESTIONS

Nature and Volume of Release (continued)	
Is this a gas only submission (i.e. only significant Mcf values reported)	No, according to supplied volumes this does not appear to be a "gas only" report.
Was this a major release as defined by Subsection A of 19.15.29.7 NMAC	Yes
Reasons why this would be considered a submission for a notification of a major release	From paragraph A. "Major release" determine using: (1) an unauthorized release of a volume, excluding gases, of 25 barrels or more.

With the implementation of the 19.15.27 NMAC (05/25/2021), venting and/or flaring of natural gas (i.e. gas only) are to be submitted on the C-129 form.

Initial Response

The responsible party must undertake the following actions immediately unless they could create a safety hazard that would result in injury.

The source of the release has been stopped	True
The impacted area has been secured to protect human health and the environment	True
Released materials have been contained via the use of berms or dikes, absorbent pads, or other containment devices	True
All free liquids and recoverable materials have been removed and managed appropriately	True
If all the actions described above have not been undertaken, explain why	Not answered.

Per Paragraph (4) of Subsection B of 19.15.29.8 NMAC the responsible party may commence remediation immediately after discovery of a release. If remediation has begun, please prepare and attach a narrative of actions to date in the follow-up C-141 submission. If remedial efforts have been successfully completed or if the release occurred within a lined containment area (see Subparagraph (a) of Paragraph (5) of Subsection A of 19.15.29.11 NMAC), please prepare and attach all information needed for closure evaluation in the follow-up C-141 submission.

I hereby certify that the information given above is true and complete to the best of my knowledge and understand that pursuant to OCD rules and regulations all operators are required to report and/or file certain release notifications and perform corrective actions for releases which may endanger public health or the environment. The acceptance of a C-141 report by the OCD does not relieve the operator of liability should their operations have failed to adequately investigate and remediate contamination that pose a threat to groundwater, surface water, human health or the environment. In addition, OCD acceptance of a C-141 report does not relieve the operator of responsibility for compliance with any other federal, state, or local laws and/or regulations.

I hereby agree and sign off to the above statement	Name: James Raley Title: EHS Professional Email: jim.raley@dvn.com Date: 02/12/2026
--	--

Sante Fe Main Office
Phone: (505) 476-3441

General Information
Phone: (505) 629-6116

Online Phone Directory
<https://www.emnrd.nm.gov/ocd/contact-us>

State of New Mexico
Energy, Minerals and Natural Resources
Oil Conservation Division
1220 S. St Francis Dr.
Santa Fe, NM 87505

QUESTIONS, Page 3

Action 553239

QUESTIONS (continued)

Operator: DEVON ENERGY PRODUCTION COMPANY, LP 333 West Sheridan Ave. Oklahoma City, OK 73102	OGRID: 6137
	Action Number: 553239
	Action Type: [C-141] Remediation Closure Request C-141 (C-141-v-Closure)

QUESTIONS

Site Characterization

Please answer all the questions in this group (only required when seeking remediation plan approval and beyond). This information must be provided to the appropriate district office no later than 90 days after the release discovery date.

What is the shallowest depth to groundwater beneath the area affected by the release in feet below ground surface (ft bgs)	Between 51 and 75 (ft.)
What method was used to determine the depth to ground water	NM OSE iWaters Database Search
Did this release impact groundwater or surface water	No
What is the minimum distance, between the closest lateral extents of the release and the following surface areas:	
A continuously flowing watercourse or any other significant watercourse	Greater than 5 (mi.)
Any lakebed, sinkhole, or playa lake (measured from the ordinary high-water mark)	Between 1 and 5 (mi.)
An occupied permanent residence, school, hospital, institution, or church	Between 1 and 5 (mi.)
A spring or a private domestic fresh water well used by less than five households for domestic or stock watering purposes	Between 1 and 5 (mi.)
Any other fresh water well or spring	Between 1 and 5 (mi.)
Incorporated municipal boundaries or a defined municipal fresh water well field	Greater than 5 (mi.)
A wetland	Greater than 5 (mi.)
A subsurface mine	Greater than 5 (mi.)
An (non-karst) unstable area	Between 1 and 5 (mi.)
Categorize the risk of this well / site being in a karst geology	Low
A 100-year floodplain	Greater than 5 (mi.)
Did the release impact areas not on an exploration, development, production, or storage site	No

Remediation Plan

Please answer all the questions that apply or are indicated. This information must be provided to the appropriate district office no later than 90 days after the release discovery date.

Requesting a remediation plan approval with this submission	Yes
<i>Attach a comprehensive report demonstrating the lateral and vertical extents of soil contamination associated with the release have been determined, pursuant to 19.15.29.11 NMAC and 19.15.29.13 NMAC.</i>	
Have the lateral and vertical extents of contamination been fully delineated	Yes
Was this release entirely contained within a lined containment area	No

Soil Contamination Sampling: (Provide the highest observable value for each, in milligrams per kilograms.)

Chloride (EPA 300.0 or SM4500 Cl B)	5160
TPH (GRO+DRO+MRO) (EPA SW-846 Method 8015M)	0
GRO+DRO (EPA SW-846 Method 8015M)	0
BTEX (EPA SW-846 Method 8021B or 8260B)	0
Benzene (EPA SW-846 Method 8021B or 8260B)	0

Per Subsection B of 19.15.29.11 NMAC unless the site characterization report includes completed efforts at remediation, the report must include a proposed remediation plan in accordance with 19.15.29.12 NMAC, which includes the anticipated timelines for beginning and completing the remediation.

On what estimated date will the remediation commence	01/23/2026
On what date will (or did) the final sampling or liner inspection occur	01/23/2026
On what date will (or was) the remediation complete(d)	02/10/2026
What is the estimated surface area (in square feet) that will be reclaimed	0
What is the estimated volume (in cubic yards) that will be reclaimed	0
What is the estimated surface area (in square feet) that will be remediated	10562
What is the estimated volume (in cubic yards) that will be remediated	196

These estimated dates and measurements are recognized to be the best guess or calculation at the time of submission and may (be) change(d) over time as more remediation efforts are completed.

The OCD recognizes that proposed remediation measures may have to be minimally adjusted in accordance with the physical realities encountered during remediation. If the responsible party has any need to significantly deviate from the remediation plan proposed, then it should consult with the division to determine if another remediation plan submission is required.

Sante Fe Main Office
Phone: (505) 476-3441

General Information
Phone: (505) 629-6116

Online Phone Directory
<https://www.emnrd.nm.gov/ocd/contact-us>

State of New Mexico
Energy, Minerals and Natural Resources
Oil Conservation Division
1220 S. St Francis Dr.
Santa Fe, NM 87505

QUESTIONS, Page 4

Action 553239

QUESTIONS (continued)

Operator: DEVON ENERGY PRODUCTION COMPANY, LP 333 West Sheridan Ave. Oklahoma City, OK 73102	OGRID: 6137
	Action Number: 553239
	Action Type: [C-141] Remediation Closure Request C-141 (C-141-v-Closure)

QUESTIONS

Remediation Plan (continued)

Please answer all the questions that apply or are indicated. This information must be provided to the appropriate district office no later than 90 days after the release discovery date.

This remediation will (or is expected to) utilize the following processes to remediate / reduce contaminants:

(Select all answers below that apply.)

(Ex Situ) Excavation and off-site disposal (i.e. dig and haul, hydrovac, etc.)	Yes
Which OCD approved facility will be used for off-site disposal	FEEM0112342028 LEA LAND LANDFILL
OR which OCD approved well (API) will be used for off-site disposal	Not answered.
OR is the off-site disposal site, to be used, out-of-state	Not answered.
OR is the off-site disposal site, to be used, an NMED facility	Not answered.
(Ex Situ) Excavation and on-site remediation (i.e. On-Site Land Farms)	Not answered.
(In Situ) Soil Vapor Extraction	Not answered.
(In Situ) Chemical processing (i.e. Soil Shredding, Potassium Permanganate, etc.)	Not answered.
(In Situ) Biological processing (i.e. Microbes / Fertilizer, etc.)	Not answered.
(In Situ) Physical processing (i.e. Soil Washing, Gypsum, Disking, etc.)	Not answered.
Ground Water Abatement pursuant to 19.15.30 NMAC	Not answered.
OTHER (Non-listed remedial process)	Not answered.

Per Subsection B of 19.15.29.11 NMAC unless the site characterization report includes completed efforts at remediation, the report must include a proposed remediation plan in accordance with 19.15.29.12 NMAC, which includes the anticipated timelines for beginning and completing the remediation.

I hereby certify that the information given above is true and complete to the best of my knowledge and understand that pursuant to OCD rules and regulations all operators are required to report and/or file certain release notifications and perform corrective actions for releases which may endanger public health or the environment. The acceptance of a C-141 report by the OCD does not relieve the operator of liability should their operations have failed to adequately investigate and remediate contamination that pose a threat to groundwater, surface water, human health or the environment. In addition, OCD acceptance of a C-141 report does not relieve the operator of responsibility for compliance with any other federal, state, or local laws and/or regulations.

I hereby agree and sign off to the above statement	Name: James Raley Title: EHS Professional Email: jim.raley@dvn.com Date: 02/12/2026
--	--

The OCD recognizes that proposed remediation measures may have to be minimally adjusted in accordance with the physical realities encountered during remediation. If the responsible party has any need to significantly deviate from the remediation plan proposed, then it should consult with the division to determine if another remediation plan submission is required.

Sante Fe Main Office
Phone: (505) 476-3441

General Information
Phone: (505) 629-6116

Online Phone Directory
<https://www.emnrd.nm.gov/ocd/contact-us>

State of New Mexico
Energy, Minerals and Natural Resources
Oil Conservation Division
1220 S. St Francis Dr.
Santa Fe, NM 87505

QUESTIONS, Page 5

Action 553239

QUESTIONS (continued)

Operator: DEVON ENERGY PRODUCTION COMPANY, LP 333 West Sheridan Ave. Oklahoma City, OK 73102	OGRID: 6137
	Action Number: 553239
	Action Type: [C-141] Remediation Closure Request C-141 (C-141-v-Closure)

QUESTIONS

Deferral Requests Only	
<i>Only answer the questions in this group if seeking a deferral upon approval this submission. Each of the following items must be confirmed as part of any request for deferral of remediation.</i>	
Requesting a deferral of the remediation closure due date with the approval of this submission	No

Sante Fe Main Office
Phone: (505) 476-3441

General Information
Phone: (505) 629-6116

Online Phone Directory
<https://www.emnrd.nm.gov/ocd/contact-us>

State of New Mexico
Energy, Minerals and Natural Resources
Oil Conservation Division
1220 S. St Francis Dr.
Santa Fe, NM 87505

QUESTIONS, Page 6

Action 553239

QUESTIONS (continued)

Operator: DEVON ENERGY PRODUCTION COMPANY, LP 333 West Sheridan Ave. Oklahoma City, OK 73102	OGRID: 6137
	Action Number: 553239
	Action Type: [C-141] Remediation Closure Request C-141 (C-141-v-Closure)

QUESTIONS

Sampling Event Information	
Last sampling notification (C-141N) recorded	544396
Sampling date pursuant to Subparagraph (a) of Paragraph (1) of Subsection D of 19.15.29.12 NMAC	01/26/2026
What was the (estimated) number of samples that were to be gathered	54
What was the sampling surface area in square feet	10621

Remediation Closure Request	
<i>Only answer the questions in this group if seeking remediation closure for this release because all remediation steps have been completed.</i>	
Requesting a remediation closure approval with this submission	Yes
Have the lateral and vertical extents of contamination been fully delineated	Yes
Was this release entirely contained within a lined containment area	No
All areas reasonably needed for production or subsequent drilling operations have been stabilized, returned to the sites existing grade, and have a soil cover that prevents ponding of water, minimizing dust and erosion	Yes
What was the total surface area (in square feet) remediated	10562
What was the total volume (cubic yards) remediated	196
All areas not reasonably needed for production or subsequent drilling operations have been reclaimed to contain a minimum of four feet of non-waste contain earthen material with concentrations less than 600 mg/kg chlorides, 100 mg/kg TPH, 50 mg/kg BTEX, and 10 mg/kg Benzene	Yes
What was the total surface area (in square feet) reclaimed	0
What was the total volume (in cubic yards) reclaimed	0
Summarize any additional remediation activities not included by answers (above)	Remediation Complete

The responsible party must attach information demonstrating they have complied with all applicable closure requirements and any conditions or directives of the OCD. This demonstration should be in the form of a comprehensive report (in .pdf format) including a scaled site map, sampling diagrams, relevant field notes, photographs of any excavation prior to backfilling, laboratory data including chain of custody documents of final sampling, and a narrative of the remedial activities. Refer to 19.15.29.12 NMAC.

I hereby certify that the information given above is true and complete to the best of my knowledge and understand that pursuant to OCD rules and regulations all operators are required to report and/or file certain release notifications and perform corrective actions for releases which may endanger public health or the environment. The acceptance of a C-141 report by the OCD does not relieve the operator of liability should their operations have failed to adequately investigate and remediate contamination that pose a threat to groundwater, surface water, human health or the environment. In addition, OCD acceptance of a C-141 report does not relieve the operator of responsibility for compliance with any other federal, state, or local laws and/or regulations. The responsible party acknowledges they must substantially restore, reclaim, and re-vegetate the impacted surface area to the conditions that existed prior to the release or their final land use in accordance with 19.15.29.13 NMAC including notification to the OCD when reclamation and re-vegetation are complete.

I hereby agree and sign off to the above statement	Name: James Raley Title: EHS Professional Email: jim.raley@dmn.com Date: 02/12/2026
--	--

Sante Fe Main Office
Phone: (505) 476-3441

General Information
Phone: (505) 629-6116

Online Phone Directory
<https://www.emnrd.nm.gov/ocd/contact-us>

State of New Mexico
Energy, Minerals and Natural Resources
Oil Conservation Division
1220 S. St Francis Dr.
Santa Fe, NM 87505

QUESTIONS, Page 7

Action 553239

QUESTIONS (continued)

Operator: DEVON ENERGY PRODUCTION COMPANY, LP 333 West Sheridan Ave. Oklahoma City, OK 73102	OGRID: 6137
	Action Number: 553239
	Action Type: [C-141] Remediation Closure Request C-141 (C-141-v-Closure)

QUESTIONS

Reclamation Report	
<i>Only answer the questions in this group if all reclamation steps have been completed.</i>	
Requesting a reclamation approval with this submission	No

Sante Fe Main Office
Phone: (505) 476-3441

General Information
Phone: (505) 629-6116

Online Phone Directory
<https://www.emnrd.nm.gov/ocd/contact-us>

State of New Mexico
Energy, Minerals and Natural Resources
Oil Conservation Division
1220 S. St Francis Dr.
Santa Fe, NM 87505

CONDITIONS

Action 553239

CONDITIONS

Operator: DEVON ENERGY PRODUCTION COMPANY, LP 333 West Sheridan Ave. Oklahoma City, OK 73102	OGRID: 6137
	Action Number: 553239
	Action Type: [C-141] Remediation Closure Request C-141 (C-141-v-Closure)

CONDITIONS

Created By	Condition	Condition Date
scwells	Remediation closure approved with the following condition: 1) For future releases at this site, the distance to a wetland must be updated to reflect its correct distance. Under the Site Characterization portion of the C-141 application, to the question, "What is the minimum distance, between the closest lateral extents of the release and the following surface areas: A wetland," was answered, "Greater than 5 (mi.)." According to the National Wetlands Inventory Mapper, the closest wetland, a riverine, is located between 1-5 miles to the SW.	2/25/2026