

Closure Report

INCIDENT ID#nAPP2406532229

Site Description

Site Name:	RED TANK 27 28 CTB
Company:	Oxy USA, Inc.
Legal Description:	U/L E, Section 27, T22S, R32E
County:	Lea County, NM
GPS Coordinates:	32.36566736368785, -103.66951969606077

Release Data

Date of Release:	3/2/2024
Type of Release:	PRODUCED WATER ,PRODUCED OIL
Source of Release:	TESTER 3 water dump failed
Volume of Release:	WATER 4 BBLs , OIL 1 BBL
Volume Recovered:	WATER 0 BBLs , OIL 0 BBLs

Remediation Specifications

Remediation Parameters:	OXY excavated the spill area as depicted on the following site diagrams. The entire leak area (GREEN shade on diagram) was excavated to a depth of 1' feet OXY collected bottom and sidewall confirmation samples every 200 square feet.
Remediation Activities:	7/2/25 -8/29/25

Plan Sent to OCD:		
OCD Approval of Plan:		
Plan Sent to BLM:		
BLM Approval of Plan:		

Supporting Documentation

C-141, page 6	signed and included	
Site Diagram	Google Earth map with excavation depths & confirmation sample points	
Pictures	Remediation photos	
Lab Summary/Analysis	Confirmation lab summary/analysis report for 8/15/25 ,8/25/25, 8/29/25,9/9/25	
Notifications	8/12/25,8/26/25	

Request for Closure

Based on the completion of the remediation, OXY requests closure approval from the NMOCD.

Cliff Brunson, President of BBC International Inc.

10/31/2025

From: [Sparks, Daniel \(DANOS LLC\)](#)
To: [kathys](#)
Cc: [cbrunson](#); [jgilkey](#)
Subject: RE: Sampling Notification-Confirmation Sampling for the OXY, Red Tank27 28 CTB (3/2/24)
Date: Tuesday, August 12, 2025 6:10:25 AM
Attachments: [EXTERNAL The Oil Conservation Division \(OCD\) has accepted the applicat... \(8.49 KB\).msg](#)

Good morning, Kathy,

Attached is the requested confirmation sampling notification.

Best,

Daniel Sparks
ENVIRONMENTAL ANALYST III, ORCM HSE
Mobile: 512.734.2325 | Midland Century Plaza
Zero In™ at [oxy.com](#)
[LinkedIn](#) | [Twitter](#) | [YouTube](#) | [Instagram](#) | [Facebook](#)

From: Kathy Sweeney <kathys@bbcinternational.com>
Sent: Monday, August 11, 2025 5:46 PM
To: Sparks, Daniel (DANOS LLC) <Daniel_Sparks@oxy.com>
Cc: cbrunson <cbrunson@bbcinternational.com>; jgilkey <jgilkey@bbcinternational.com>
Subject: [EXTERNAL] Sampling Notification-Confirmation Sampling for the OXY, Red Tank27 28 CTB (3/2/24)

WARNING - This message is from an EXTERNAL SENDER - be CAUTIOUS, particularly with links and attachments.

Hi Daniel , here is the information for Confirmation Sampling for the OXY, Red Tank27 28 CTB (3/2/24)

Incident ID# nAPP2406532229
What is the sampling surface area in square feet (3,770)
What is the estimated number of samples that will be gathered (27)
Sampling dates pursuant to Subparagraph (08/15/25)
Time sampling will commence (8:00am)
Please provide any information necessary for observers to contact samplers (Simon Rendon)
Please provide any information necessary for navigation to sampling site 32.36566736368785, -103.66951969606077
Also, when you have submitted the Notification of sampling can please send a confirmation email with an OCD receipt

OXY, RED TANK 27 28 CTB

LEAK DATE : 3/2/24
LEA COUNTY, NM
ID #nAPP2406532229

Legend

- 1' EXCAVATION
- BOTTOM CONFIRMATION SAMPLE POINTS
- ⊞ LEAK AREA
- ▲ SIDEWALL CONFIRMATION SAMPLE POINTS

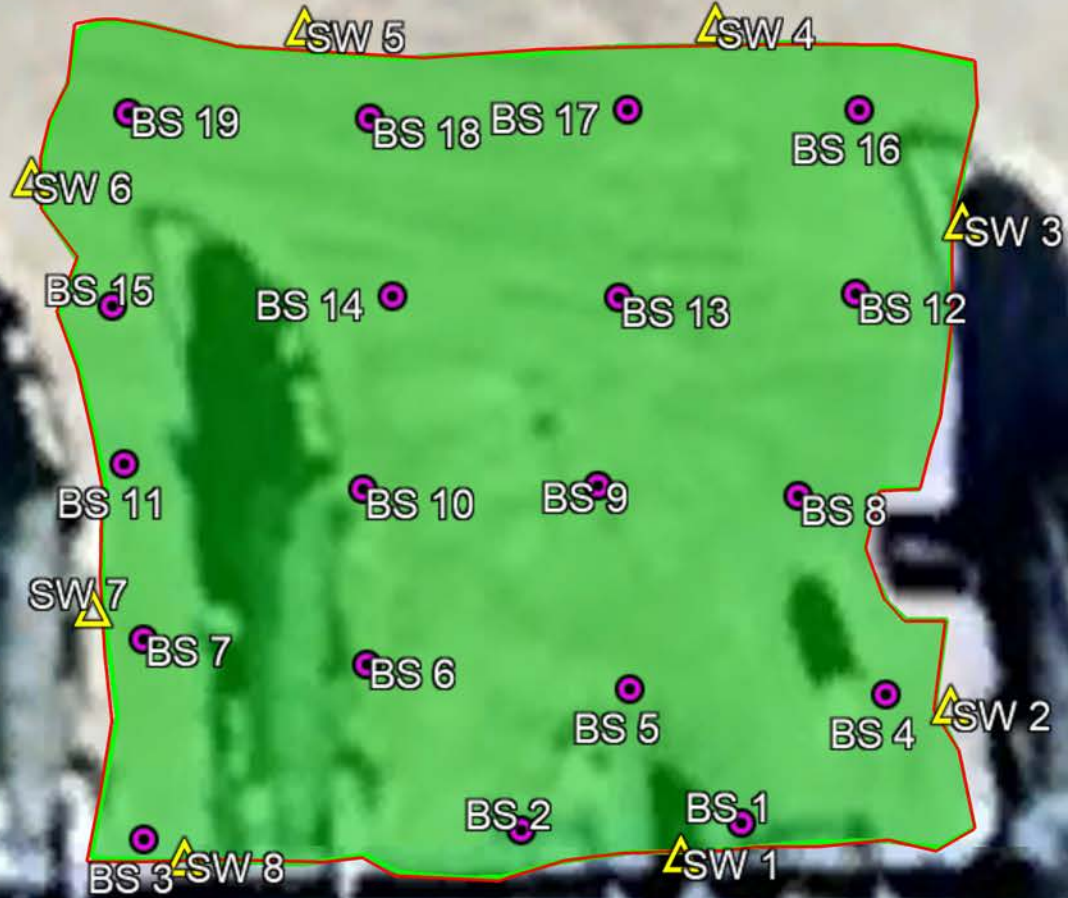

Google Earth



50 ft

OXY, RED TANK 27 28 CTB (3/2/24) SAMPLING DATES : 8/15/25 ,8/18/25

BOTTOM CONFIRMATION SAMPLE POINTS

BS 1@1'	N 32.365388	W-103.669525
BS 2@1'	N 32.365383	W-103.669579
BS 3@1'	N 32.365381	W-103.669670
BS 4@1'	N 32.365410	W-103.669492
BS 5@1'	N 32.365415	W-103.669555
BS 6@1'	N 32.3654174	W-103.669616
BS 7@1'	N 32.365421	W-103.669670
BS 8@1'	N 32.365451	W-103.669513
BS 9@1'	N 32.365453	W-103.669561
BS 10@1'	N 32.365452	W-103.669617
BS 11@1'	N 32.365457	W-103.669674
BS 12@1'	N 32.365491	W-103.669499
BS 13@1'	N 32.365490	W-103.669556
BS 14@1'	N 32.365491	W-103.669610
BS 15@1'	N 32.365489	W-103.669677
BS 16@1'	N 32.365528	W-103.669499
BS 17@1'	N 32.365528	W-103.669554
BS 18@1'	N 32.365526	W-103.669615
BS 19@1'	N 32.365528	W-103.669673

SIDEWALL CONFIRMATION SAMPLE POINTS

SW 1@1'	N 32.365378	W-103.669541
SW 2@1'	N 32.365408	W-103.669477
SW 3@1'	N 32.365506	W-103.669474
SW 4@1'	N 32.365545	W-103.669533
SW 5@1'	N 32.365545	W-103.669631
SW 6@1'	N 32.365514	W-103.669697
SW 7@1'	N 32.365427	W-103.669682
SW 8@1'	N 32.365377	W-103.669661



	Sample ID	BS 1@1'	BS 2@1'	BS 3@1'	BS 4@1'	BS 5@1'	BS 6@1'	BS 7@1'	BS 8@1'	BS 9@1'	BS 10@1'	BS 11@1'	BS 11@2'	BS 12@1'	BS 13@1'	BS 14@1'
Analyte	Date	8/15/25	8/15/25	8/15/25	8/15/25	8/15/25	8/15/25	8/15/25	8/15/25	8/15/25	8/15/25	8/15/25	8/29/25	8/15/25	8/15/25	8/15/25
		mg/kg	mg/kg	mg/kg	mg/kg	mg/kg	mg/kg	mg/kg	mg/kg	mg/kg	mg/kg	mg/kg	mg/kg	mg/kg	mg/kg	mg/kg
Benzene		<0.050	<0.050	<0.050	<0.050	<0.050	<0.050	<0.050	<0.050	<0.050	<0.050	<0.050	<0.050	<0.050	<0.050	<0.050
Toluene		<0.050	<0.050	<0.050	<0.050	<0.050	<0.050	<0.050	<0.050	<0.050	<0.050	<0.050	<0.050	<0.050	<0.050	<0.050
Ethylbenzene		<0.050	<0.050	<0.050	<0.050	<0.050	<0.050	<0.050	<0.050	<0.050	<0.050	<0.050	<0.050	<0.050	<0.050	<0.050
Total Xylenes		<0.150	<0.150	<0.150	<0.150	<0.150	<0.150	<0.150	<0.150	<0.150	<0.150	<0.150	<0.150	<0.150	<0.150	<0.150
Total BTEX		<0.300	<0.300	<0.300	<0.300	<0.300	<0.300	<0.300	<0.300	<0.300	<0.300	<0.300	<0.300	<0.300	<0.300	<0.300
Chloride		32.0	112.0	64.0	96.0	160.0	96.0	48.0	32.0	48.0	32.0	160.0	<16.0	192.0	32.0	304.0
GRO		<10.0	<10.0	<10.0	<10.0	<10.0	<10.0	<10.0	<10.0	<10.0	<10.0	<10.0	<10.0	<10.0	<10.0	<10.0
DRO		<10.0	<10.0	<10.0	<10.0	<10.0	<10.0	<10.0	<10.0	<10.0	<10.0	133	<10.0	<10.0	<10.0	<10.0
EXT DRO		<10.0	<10.0	<10.0	<10.0	<10.0	<10.0	<10.0	<10.0	<10.0	<10.0	26.3	<10.0	<10.0	<10.0	<10.0

	Sample ID	BS 15@1'	BS 16@1'	BS 17@1'	BS 18@1'	BS 19@1'
Analyte	Date	8/15/25	8/15/25	8/15/25	8/15/25	8/15/25
		mg/kg	mg/kg	mg/kg	mg/kg	mg/kg
Benzene		<0.050	<0.050	<0.050	<0.050	<0.050
Toluene		<0.050	<0.050	<0.050	<0.050	<0.050
Ethylbenzene		<0.050	<0.050	<0.050	<0.050	<0.050
Total Xylenes		<0.150	<0.150	<0.150	<0.150	<0.150
Total BTEX		<0.300	<0.300	<0.300	<0.300	<0.300
Chloride		112.0	48.0	64.0	32.0	<16.0
GRO		<10.0	<10.0	<10.0	<10.0	<10.0
DRO		<10.0	<10.0	<10.0	<10.0	<10.0
EXT DRO		<10.0	<10.0	<10.0	<10.0	<10.0

	Sample ID	SW 1@1'	SW 2@1'	SW 3@1'	SW 4@1'	SW 5@1'	SW 6@1'	SW 7@1'	SW 8@1'
Analyte	Date	8/18/25	8/18/25	8/18/25	8/18/25	8/18/25	8/18/25	8/18/25	8/18/25
		mg/kg	mg/kg	mg/kg	mg/kg	mg/kg	mg/kg	mg/kg	mg/kg
Benzene		<0.050	<0.050	<0.050	<0.050	<0.050	<0.050	<0.050	<0.050
Toluene		<0.050	<0.050	<0.050	<0.050	<0.050	<0.050	<0.050	<0.050
Ethylbenzene		<0.050	<0.050	<0.050	<0.050	<0.050	<0.050	<0.050	<0.050
Total Xylenes		<0.150	<0.150	<0.150	<0.150	<0.150	<0.150	<0.150	<0.150
Total BTEX		<0.300	<0.300	<0.300	<0.300	<0.300	<0.300	<0.300	<0.300
Chloride		176.0	144.0	240.0	32.0	368.0	16.0	<16.0	288.0
GRO		<10.0	<10.0	<10.0	<10.0	<10.0	<10.0	<10.0	<10.0
DRO		<10.0	<10.0	<10.0	<10.0	<10.0	<10.0	<10.0	<10.0
EXT DRO		<10.0	<10.0	<10.0	<10.0	<10.0	<10.0	<10.0	<10.0

OXY,RED TANK 27 28 CTB
LEAK DATE :3/2/24
LEA COUNTY, NM
ID#nAPP2406532229

Legend

-  32.36509,-103.66921
-  Leak Area

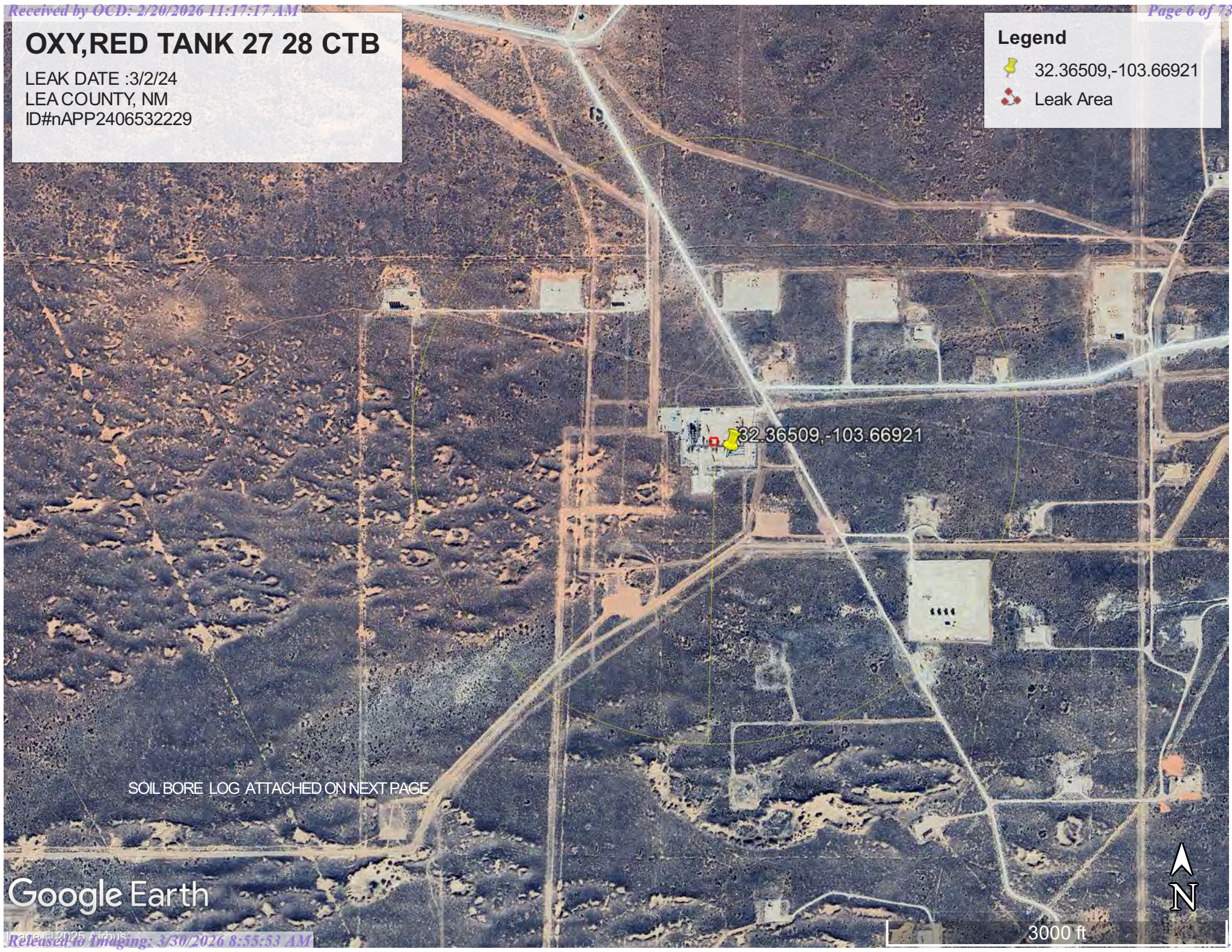

32.36509,-103.66921

SOIL BORE LOG ATTACHED ON NEXT PAGE

Google Earth

3000 ft





Soil Bore Log SB-01

PROJECT NAME Red Tank 27-28 CLIENT OXY USA, Inc.	DRILLING DATE 04/05/2022 TOTAL DEPTH 105'	COORDINATES 32.36509, -103.66921 COORD SYS NAD 83 ULSTR N-11-26S-28E SURFACE ELEVATION 3624'
---	--	---

COMMENTS Spud on the Northwest corner of the Red Tank 27-28 SWD pad. Bore Hole was observed to be dry after 72 hrs. **LOGGED BY** CJ
CHECKED BY DD

Depth (ft)	Moisture	Material Description	Elevation (ft)
5	D	Caliche Road Base at Surface. Dry	3620
		Reddish Brown Sandy Loam. Dry	
10		Light Tan Sandy Loam. Dry	3615
15		Reddish Brown Sandy Clay Loam. Dry	3610
20			3605
25			3600
30			3595
35			3590
40	Light Gray Sandy Clay Loam. Dry	3585	
45	Reddish Brown Sandy Clay Loam. Dry	3580	
50	Reddish Brown Sandy Clay Loam. Dry	3575	
55		3570	
60		3565	
65		3560	
70		3555	
75		3550	
80		3545	
85	Reddish Brown Clay Loam. Dry	3540	
	Light Tan Sandy Loam. Dry		
90	Tan Sandy Loam. Dry	3535	
95		3530	
100	White Sandy Loam. Dry	3525	
105		3520	
110		Termination Depth at:105 ft.	3515

DRY HOLE This bore log is intended for evidence of depth to groundwater greater than 105'
produced by ESlog ESdat.net on 26 Jul 2022

National Flood Hazard Layer FIRMette



103°40'29"W 32°22'12"N

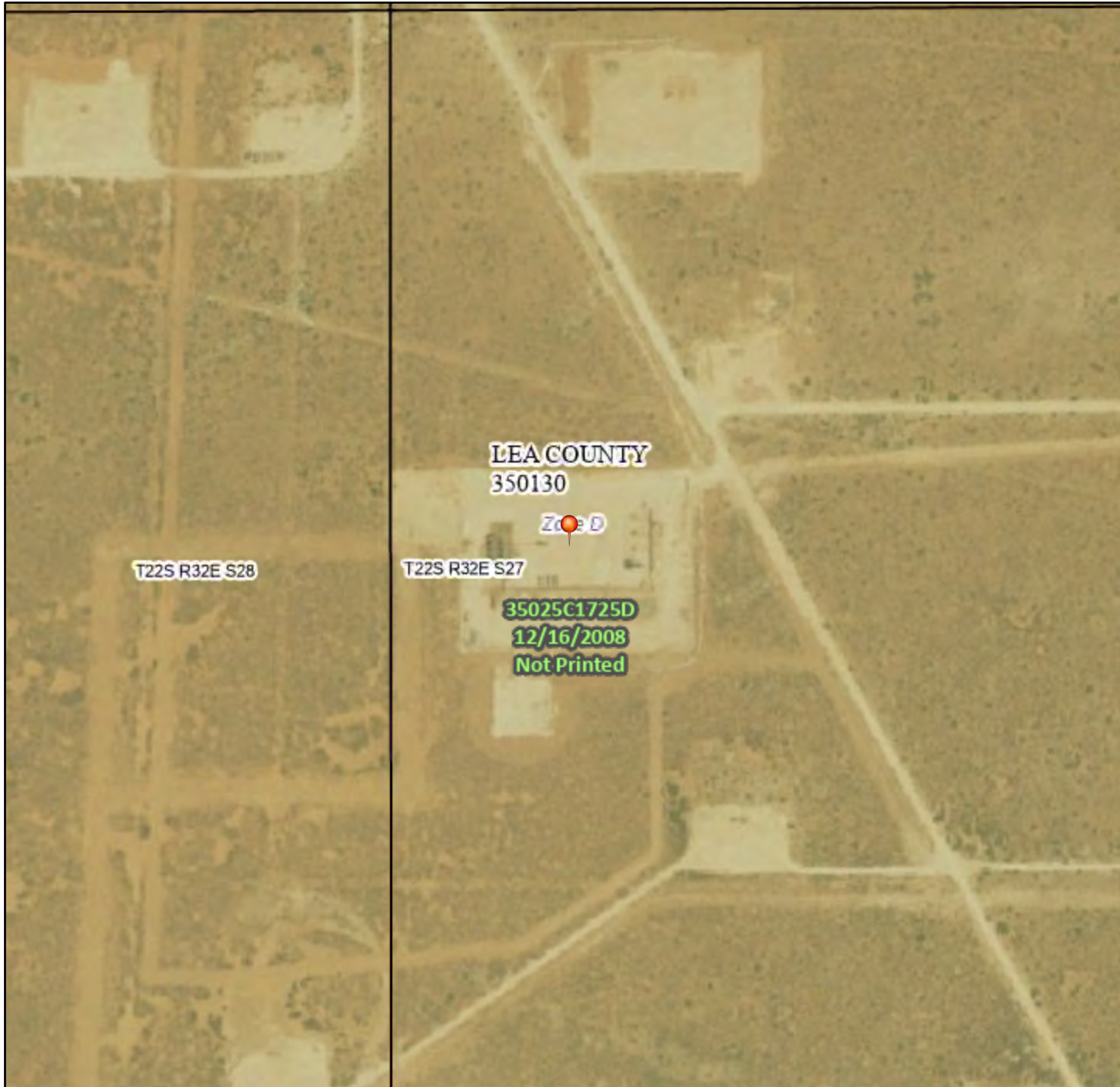

Legend

SEE FIS REPORT FOR DETAILED LEGEND AND INDEX MAP FOR FIRM PANEL LAYOUT

SPECIAL FLOOD HAZARD AREAS		Without Base Flood Elevation (BFE) <i>Zone A, V, A99</i>
		With BFE or Depth <i>Zone AE, AO, AH, VE, AR</i>
		Regulatory Floodway

OTHER AREAS OF FLOOD HAZARD		0.2% Annual Chance Flood Hazard, Areas of 1% annual chance flood with average depth less than one foot or with drainage areas of less than one square mile <i>Zone X</i>
		Future Conditions 1% Annual Chance Flood Hazard <i>Zone X</i>
		Area with Reduced Flood Risk due to Levee. See Notes. <i>Zone X</i>
		Area with Flood Risk due to Levee <i>Zone D</i>

OTHER AREAS		NO SCREEN Area of Minimal Flood Hazard <i>Zone X</i>
		Effective LOMRs
		Area of Undetermined Flood Hazard <i>Zone D</i>

GENERAL STRUCTURES		Channel, Culvert, or Storm Sewer
		Levee, Dike, or Floodwall

OTHER FEATURES		20.2 Cross Sections with 1% Annual Chance Water Surface Elevation
		17.5 Cross Sections with 1% Annual Chance Water Surface Elevation
		Coastal Transect
		Base Flood Elevation Line (BFE)
		Limit of Study
		Jurisdiction Boundary
OTHER FEATURES		Coastal Transect Baseline
		Profile Baseline
		Hydrographic Feature

MAP PANELS		Digital Data Available
		No Digital Data Available
		Unmapped



The pin displayed on the map is an approximate point selected by the user and does not represent an authoritative property location.

This map complies with FEMA's standards for the use of digital flood maps if it is not void as described below. The basemap shown complies with FEMA's basemap accuracy standards

The flood hazard information is derived directly from the authoritative NFHL web services provided by FEMA. This map was exported on **10/11/2024 at 12:40 PM** and does not reflect changes or amendments subsequent to this date and time. The NFHL and effective information may change or become superseded by new data over time.

This map image is void if the one or more of the following map elements do not appear: basemap imagery, flood zone labels, legend, scale bar, map creation date, community identifiers, FIRM panel number, and FIRM effective date. Map images for unmapped and unmodernized areas cannot be used for regulatory purposes.





1:6,000

103°39'51"W 32°21'41"N

OXY, RED TANK 27 28 CTB

LEAK DATE: 3/2/2024
ID#nAPP2406532229

Legend

-  LEAK AREA
-  Low



OXY, RED TANK 27 28 CTB (3/2/24) 1.94 MILES OR 10,252.1 FEET TO WATER POD

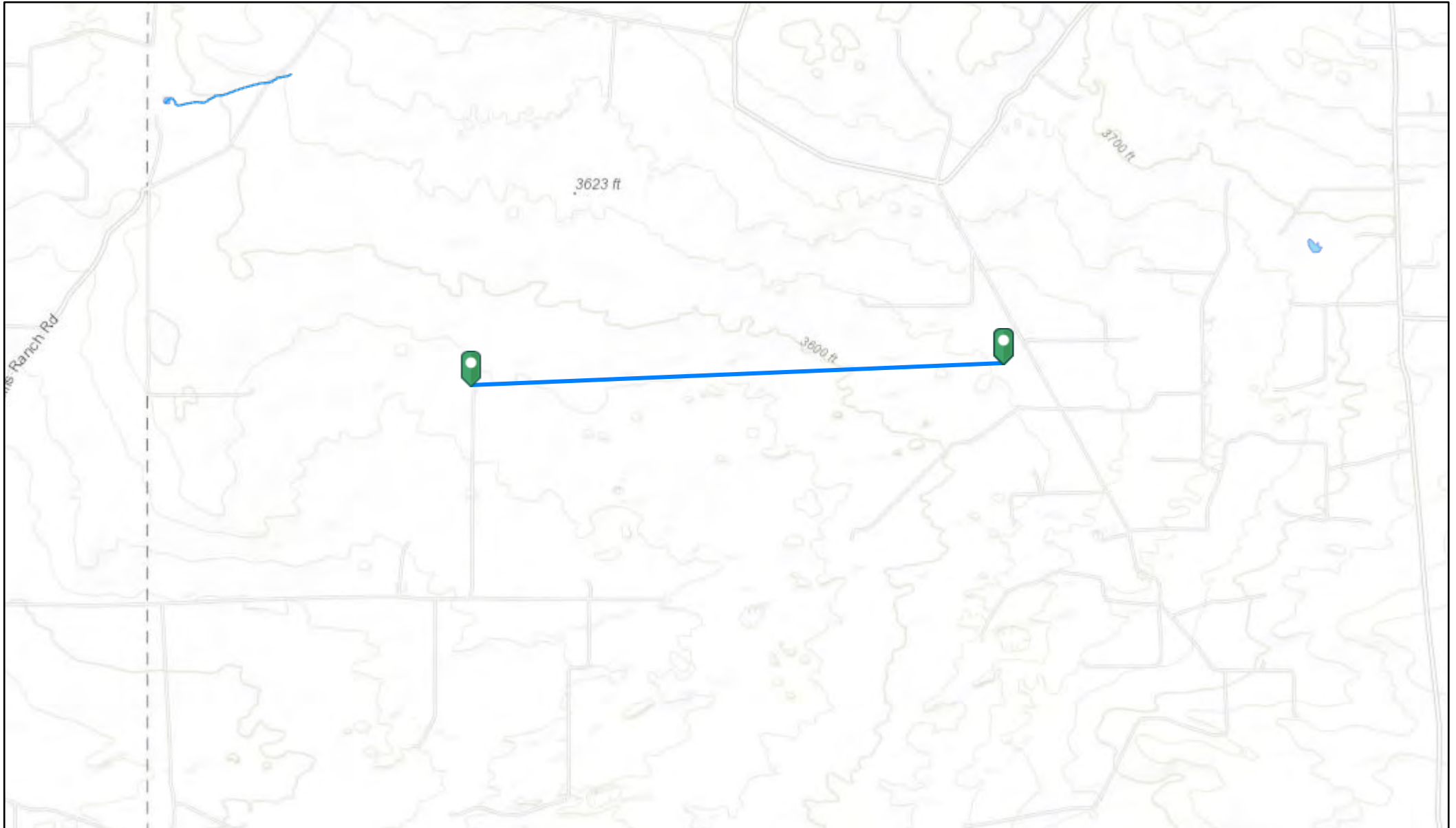

10/11/2024, 10:15:24 AM

- OSW Water Bodies
- OSE Streams

Bore Hole Depth 56 ft
 Depth to Water N/A

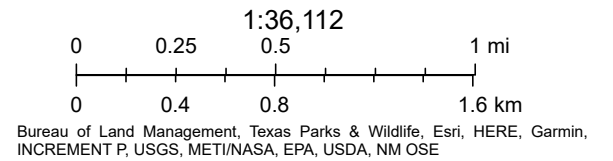

OXY, RED TANK 27 28 CTB (3/2/24) 1.19 MILES OR 6,301.2 FT TO H2O

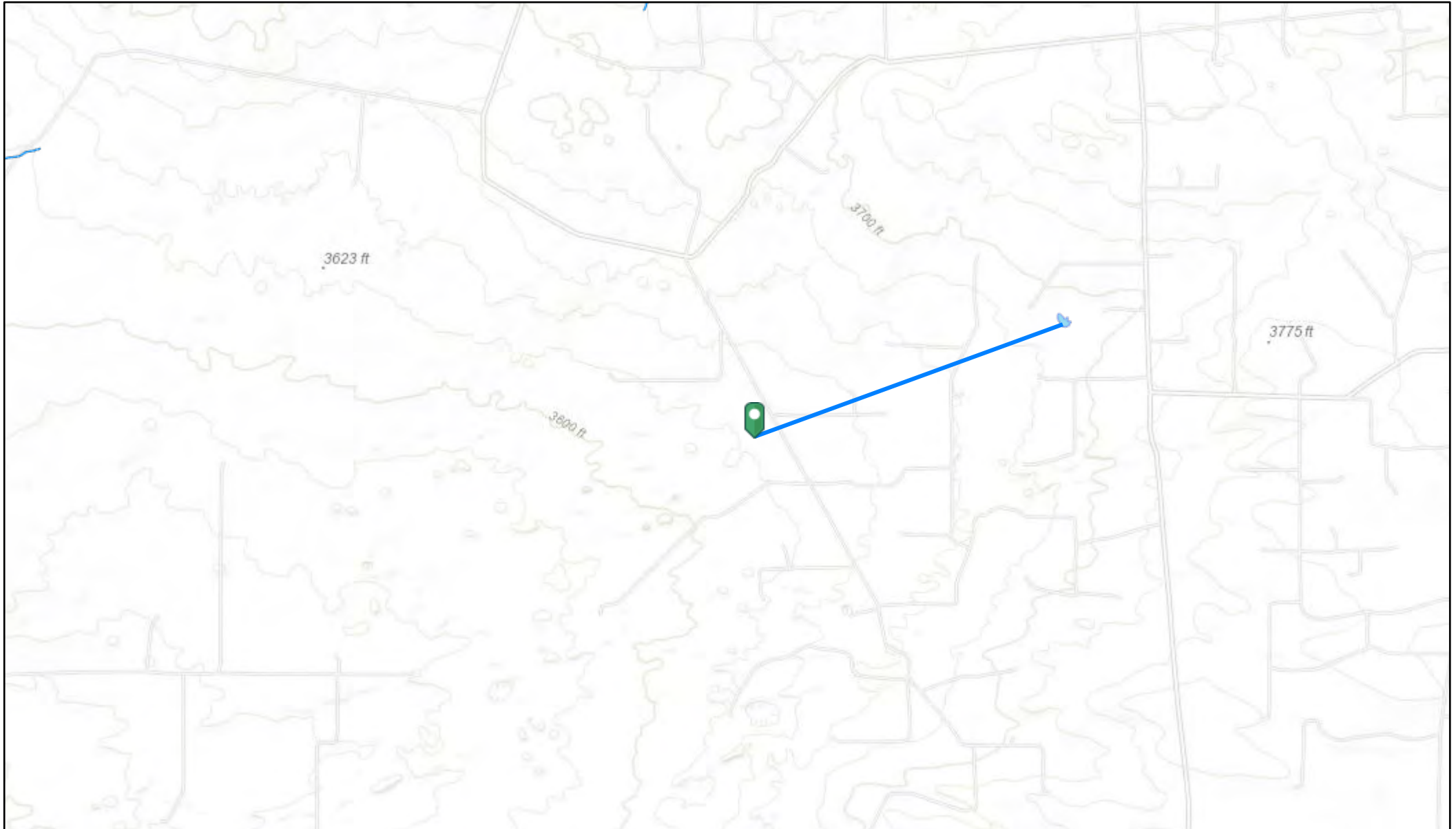

10/11/2024, 10:39:03 AM

- OSW Water Bodys
- OSE Streams

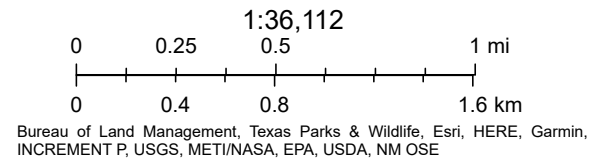









OXY,RED TANK 27 28 CTB (3/2/24)



U.S. Fish and Wildlife Service, National Standards and Support Team, wetlands_team@fws.gov

October 11, 2024

Wetlands

- | | | | | | |
|---|--------------------------------|---|-----------------------------------|---|----------|
|  | Estuarine and Marine Deepwater |  | Freshwater Emergent Wetland |  | Lake |
|  | Estuarine and Marine Wetland |  | Freshwater Forested/Shrub Wetland |  | Other |
| | |  | Freshwater Pond |  | Riverine |

This map is for general reference only. The US Fish and Wildlife Service is not responsible for the accuracy or currentness of the base data shown on this map. All wetlands related data should be used in accordance with the layer metadata found on the Wetlands Mapper web site.



OXY, RED TANK 27 28 CTB (3/2/24)





OXY, RED TANK 27 28 CTB (3/2/24)





OXY, RED TANK 27 28 CTB (3/2/24)





OXY, RED TANK 27 28 CTB (3/2/24)





OXY, RED TANK 27 28 CTB (3/2/24)



OXY, RED TANK 27 28 CTB (3/2/24)



OXY, RED TANK 27 28 CTB (3/2/24)



OXY, RED TANK 27 28 CTB (3/2/24)



OXY, RED TANK 27 28 CTB (3/2/24)



OXY, RED TANK 27 28 CTB (3/2/24)



OXY, RED TANK 27 28 CTB (3/2/24)



OXY, RED TANK 27 28 CTB (3/2/24)

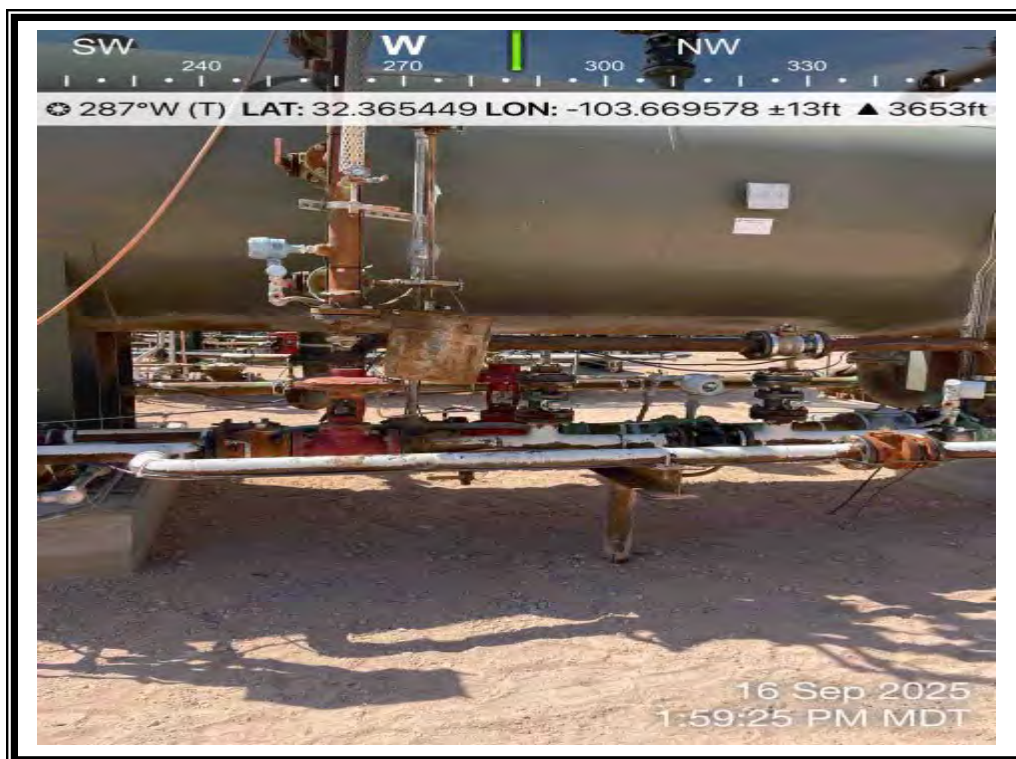

OXY, RED TANK 27 28 CTB (3/2/24)



OXY, RED TANK 27 28 CTB (3/2/24)



OXY, RED TANK 27 28 CTB (3/2/24)

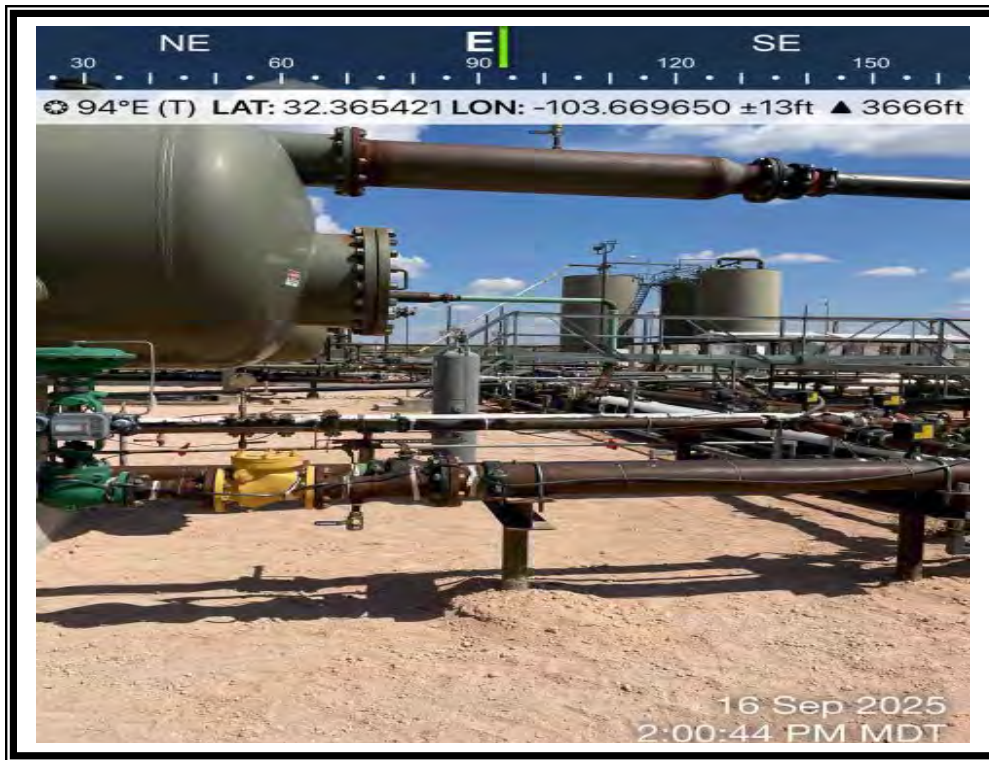



PHONE (575) 393-2326 ° 101 E. MARLAND ° HOBBS, NM 88240

September 09, 2025

Cliff Brunson

BBC International, Inc.

P.O. Box 805

Hobbs, NM 88241

RE: RED TANK 27 28 CTB

Enclosed are the results of analyses for samples received by the laboratory on 09/04/25 8:01.

Cardinal Laboratories is accredited through Texas NELAP under certificate number TX-C25-00101. Accreditation applies to drinking water, non-potable water and solid and chemical materials. All accredited analytes are denoted by an asterisk (*). For a complete list of accredited analytes and matrices visit the TCEQ website at www.tceq.texas.gov/field/qa/lab_accred_certif.html.

Cardinal Laboratories is accredited through the State of Colorado Department of Public Health and Environment for:

Method EPA 552.2	Haloacetic Acids (HAA-5)
Method EPA 524.2	Total Trihalomethanes (TTHM)
Method EPA 524.4	Regulated VOCs (V1, V2, V3)

Accreditation applies to public drinking water matrices.

This report meets NELAP requirements and is made up of a cover page, analytical results, and a copy of the original chain-of-custody. If you have any questions concerning this report, please feel free to contact me.

Sincerely,

A handwritten signature in black ink that reads "Celey D. Keene".

Celey D. Keene

Lab Director/Quality Manager



PHONE (575) 393-2326 ° 101 E. MARLAND ° HOBBS, NM 88240

Analytical Results For:

BBC International, Inc.
 Cliff Brunson
 P.O. Box 805
 Hobbs NM, 88241
 Fax To: (575) 397-0397

Received:	09/04/2025	Sampling Date:	08/29/2025
Reported:	09/09/2025	Sampling Type:	Soil
Project Name:	RED TANK 27 28 CTB	Sampling Condition:	Cool & Intact
Project Number:	(3/2/24)	Sample Received By:	Alyssa Parras
Project Location:	OXY - NEW MEXICO		

Sample ID: BOTTOM SAMPLE 11 @ 2 (H255482-01)

BTEX 8021B		mg/kg		Analyzed By: JH					
Analyte	Result	Reporting Limit	Analyzed	Method Blank	BS	% Recovery	True Value QC	RPD	Qualifier
Benzene*	<0.050	0.050	09/04/2025	ND	2.08	104	2.00	1.98	
Toluene*	<0.050	0.050	09/04/2025	ND	2.10	105	2.00	8.07	
Ethylbenzene*	<0.050	0.050	09/04/2025	ND	2.14	107	2.00	9.67	
Total Xylenes*	<0.150	0.150	09/04/2025	ND	6.64	111	6.00	10.5	
Total BTEX	<0.300	0.300	09/04/2025	ND					

Surrogate: 4-Bromofluorobenzene (PID) 117 % 71.5-134

Chloride, SM4500Cl-B		mg/kg		Analyzed By: AC					
Analyte	Result	Reporting Limit	Analyzed	Method Blank	BS	% Recovery	True Value QC	RPD	Qualifier
Chloride	<16.0	16.0	09/04/2025	ND	432	108	400	3.77	

TPH 8015M		mg/kg		Analyzed By: ms					
Analyte	Result	Reporting Limit	Analyzed	Method Blank	BS	% Recovery	True Value QC	RPD	Qualifier
GRO C6-C10*	<10.0	10.0	09/04/2025	ND	208	104	200	4.58	
DRO >C10-C28*	<10.0	10.0	09/04/2025	ND	186	92.8	200	5.55	
EXT DRO >C28-C36	<10.0	10.0	09/04/2025	ND					

Surrogate: 1-Chlorooctane 86.9 % 44.4-145

Surrogate: 1-Chlorooctadecane 88.2 % 40.6-153

Cardinal Laboratories

*=Accredited Analyte

PLEASE NOTE: Liability and Damages. Cardinal's liability and client's exclusive remedy for any claim arising, whether based in contract or tort, shall be limited to the amount paid by client for analyses. All claims, including those for negligence and any other cause whatsoever shall be deemed waived unless made in writing and received by Cardinal within thirty (30) days after completion of the applicable service. In no event shall Cardinal be liable for incidental or consequential damages, including, without limitation, business interruptions, loss of use, or loss of profits incurred by client, its subsidiaries, affiliates or successors arising out of or related to the performance of the services hereunder by Cardinal, regardless of whether such claim is based upon any of the above stated reasons or otherwise. Results relate only to the samples identified above. This report shall not be reproduced except in full with written approval of Cardinal Laboratories.

Celey D. Keene, Lab Director/Quality Manager



PHONE (575) 393-2326 ° 101 E. MARLAND ° HOBBS, NM 88240

Notes and Definitions

- ND Analyte NOT DETECTED at or above the reporting limit
- RPD Relative Percent Difference
- ** Samples not received at proper temperature of 6°C or below.
- *** Insufficient time to reach temperature.
- Chloride by SM4500Cl-B does not require samples be received at or below 6°C
Samples reported on an as received basis (wet) unless otherwise noted on report

Cardinal Laboratories

*=Accredited Analyte

PLEASE NOTE: Liability and Damages. Cardinal's liability and client's exclusive remedy for any claim arising, whether based in contract or tort, shall be limited to the amount paid by client for analyses. All claims, including those for negligence and any other cause whatsoever shall be deemed waived unless made in writing and received by Cardinal within thirty (30) days after completion of the applicable service. In no event shall Cardinal be liable for incidental or consequential damages, including, without limitation, business interruptions, loss of use, or loss of profits incurred by client, its subsidiaries, affiliates or successors arising out of or related to the performance of the services hereunder by Cardinal, regardless of whether such claim is based upon any of the above stated reasons or otherwise. Results relate only to the samples identified above. This report shall not be reproduced except in full with written approval of Cardinal Laboratories.

Celey D. Keene

Celey D. Keene, Lab Director/Quality Manager



CARDINAL LABORATORIES

101 East Marland, Hobbs, NM 88240
 (505) 393-2326 FAX (505) 393-2476

CHAIN-OF-CUSTODY AND ANALYSIS REQUEST

Company Name: BBC International, Inc. Project Manager: Cliff Brunson Address: P.O. Box 805 City: Hobbs Phone #: 575-397-6388 Project #: _____ Project Name: RED TANK 27 28 CB (3/2/24) Project Location: New Mexico Sampler Name: ANGEL SANCHEZ		P.O. #: _____ Company: Oxy Attn: _____ Address: _____ City: _____ State: _____ Zip: _____ Phone #: _____ Fax #: _____	
State: NM Zip: 88241 Fax #: 575-397-0397 Project Owner: Oxy		BILL TO	
FOR LAB USE ONLY Lab I.D. H855482 Sample I.D. BOTTOM SAMPLE 11@2'		ANALYSIS REQUEST	
(G)RAB OR (C)OMP. # CONTAINERS MATRIX GROUNDWATER WASTEWATER SOIL OIL SLUDGE OTHER : ACID/BASE: ICE / COOL OTHER :		PRESERV SAMPLING DATE TIME	
8/29/25 9:40AM		✓ C2 ✓ B-Tea ✓ Sat TPH	
Relinquished By: <i>[Signature]</i> Date: <i>8/29/25</i> Time: <i>8:01</i>		Received By: <i>[Signature]</i> Date: _____ Time: _____	
Delivered By: (Circle One) <i>Bus</i> Sampler - UPS - Bus - Other: <i>581/1748</i>		Sample Condition Cool <input type="checkbox"/> Yes <input checked="" type="checkbox"/> No Intact <input type="checkbox"/> Yes <input checked="" type="checkbox"/> No CHECKED BY: <i>[Signature]</i>	
Phone Result: <input type="checkbox"/> Yes <input checked="" type="checkbox"/> No Fax Result: <input type="checkbox"/> Yes <input checked="" type="checkbox"/> No Addtl Phone #: _____ Addtl Fax #: _____		REMARKS:	

† Cardinal cannot accept verbal changes. Please fax written changes to 505-393-2476



PHONE (575) 393-2326 ° 101 E. MARLAND ° HOBBS, NM 88240

August 25, 2025

Cliff Brunson

BBC International, Inc.

P.O. Box 805

Hobbs, NM 88241

RE: RED TANK 27 28 CTB

Enclosed are the results of analyses for samples received by the laboratory on 08/19/25 14:00.

Cardinal Laboratories is accredited through Texas NELAP under certificate number TX-C25-00101. Accreditation applies to drinking water, non-potable water and solid and chemical materials. All accredited analytes are denoted by an asterisk (*). For a complete list of accredited analytes and matrices visit the TCEQ website at www.tceq.texas.gov/field/qa/lab_accred_certif.html.

Cardinal Laboratories is accredited through the State of Colorado Department of Public Health and Environment for:

Method EPA 552.2	Haloacetic Acids (HAA-5)
Method EPA 524.2	Total Trihalomethanes (TTHM)
Method EPA 524.4	Regulated VOCs (V1, V2, V3)

Accreditation applies to public drinking water matrices.

This report meets NELAP requirements and is made up of a cover page, analytical results, and a copy of the original chain-of-custody. If you have any questions concerning this report, please feel free to contact me.

Sincerely,

A handwritten signature in black ink that reads "Celey D. Keene".

Celey D. Keene

Lab Director/Quality Manager



PHONE (575) 393-2326 ° 101 E. MARLAND ° HOBBS, NM 88240

Analytical Results For:

BBC International, Inc.
 Cliff Brunson
 P.O. Box 805
 Hobbs NM, 88241
 Fax To: (575) 397-0397

Received:	08/19/2025	Sampling Date:	08/15/2025
Reported:	08/25/2025	Sampling Type:	Soil
Project Name:	RED TANK 27 28 CTB	Sampling Condition:	Cool & Intact
Project Number:	(3/2/24)	Sample Received By:	Tamara Oldaker
Project Location:	OXY - NEW MEXICO		

Sample ID: BOTTOM SAMPLE 1 @ 1' (H255159-01)

BTEX 8021B		mg/kg		Analyzed By: JH					
Analyte	Result	Reporting Limit	Analyzed	Method Blank	BS	% Recovery	True Value QC	RPD	Qualifier
Benzene*	<0.050	0.050	08/20/2025	ND	1.75	87.6	2.00	9.88	
Toluene*	<0.050	0.050	08/20/2025	ND	1.94	96.8	2.00	11.1	
Ethylbenzene*	<0.050	0.050	08/20/2025	ND	1.98	99.0	2.00	11.3	
Total Xylenes*	<0.150	0.150	08/20/2025	ND	6.16	103	6.00	11.0	
Total BTEX	<0.300	0.300	08/20/2025	ND					

Surrogate: 4-Bromofluorobenzene (PID) 114 % 71.5-134

Chloride, SM4500Cl-B		mg/kg		Analyzed By: KH					
Analyte	Result	Reporting Limit	Analyzed	Method Blank	BS	% Recovery	True Value QC	RPD	Qualifier
Chloride	32.0	16.0	08/20/2025	ND	448	112	400	3.64	

TPH 8015M		mg/kg		Analyzed By: MS					
Analyte	Result	Reporting Limit	Analyzed	Method Blank	BS	% Recovery	True Value QC	RPD	Qualifier
GRO C6-C10*	<10.0	10.0	08/19/2025	ND	193	96.5	200	1.76	
DRO >C10-C28*	<10.0	10.0	08/19/2025	ND	175	87.7	200	2.40	
EXT DRO >C28-C36	<10.0	10.0	08/19/2025	ND					

Surrogate: 1-Chlorooctane 86.6 % 44.4-145

Surrogate: 1-Chlorooctadecane 83.8 % 40.6-153

Cardinal Laboratories

*=Accredited Analyte

PLEASE NOTE: Liability and Damages. Cardinal's liability and client's exclusive remedy for any claim arising, whether based in contract or tort, shall be limited to the amount paid by client for analyses. All claims, including those for negligence and any other cause whatsoever shall be deemed waived unless made in writing and received by Cardinal within thirty (30) days after completion of the applicable service. In no event shall Cardinal be liable for incidental or consequential damages, including, without limitation, business interruptions, loss of use, or loss of profits incurred by client, its subsidiaries, affiliates or successors arising out of or related to the performance of the services hereunder by Cardinal, regardless of whether such claim is based upon any of the above stated reasons or otherwise. Results relate only to the samples identified above. This report shall not be reproduced except in full with written approval of Cardinal Laboratories.

Celey D. Keene, Lab Director/Quality Manager



PHONE (575) 393-2326 ° 101 E. MARLAND ° HOBBS, NM 88240

Analytical Results For:

BBC International, Inc.
 Cliff Brunson
 P.O. Box 805
 Hobbs NM, 88241
 Fax To: (575) 397-0397

Received:	08/19/2025	Sampling Date:	08/15/2025
Reported:	08/25/2025	Sampling Type:	Soil
Project Name:	RED TANK 27 28 CTB	Sampling Condition:	Cool & Intact
Project Number:	(3/2/24)	Sample Received By:	Tamara Oldaker
Project Location:	OXY - NEW MEXICO		

Sample ID: BOTTOM SAMPLE 2 @ 1' (H255159-02)

BTEX 8021B		mg/kg		Analyzed By: JH					
Analyte	Result	Reporting Limit	Analyzed	Method Blank	BS	% Recovery	True Value QC	RPD	Qualifier
Benzene*	<0.050	0.050	08/20/2025	ND	1.75	87.6	2.00	9.88	
Toluene*	<0.050	0.050	08/20/2025	ND	1.94	96.8	2.00	11.1	
Ethylbenzene*	<0.050	0.050	08/20/2025	ND	1.98	99.0	2.00	11.3	
Total Xylenes*	<0.150	0.150	08/20/2025	ND	6.16	103	6.00	11.0	
Total BTEX	<0.300	0.300	08/20/2025	ND					

Surrogate: 4-Bromofluorobenzene (PID) 112 % 71.5-134

Chloride, SM4500Cl-B		mg/kg		Analyzed By: KH					
Analyte	Result	Reporting Limit	Analyzed	Method Blank	BS	% Recovery	True Value QC	RPD	Qualifier
Chloride	112	16.0	08/20/2025	ND	448	112	400	3.64	

TPH 8015M		mg/kg		Analyzed By: MS					
Analyte	Result	Reporting Limit	Analyzed	Method Blank	BS	% Recovery	True Value QC	RPD	Qualifier
GRO C6-C10*	<10.0	10.0	08/19/2025	ND	193	96.5	200	1.76	
DRO >C10-C28*	<10.0	10.0	08/19/2025	ND	175	87.7	200	2.40	
EXT DRO >C28-C36	<10.0	10.0	08/19/2025	ND					

Surrogate: 1-Chlorooctane 87.0 % 44.4-145

Surrogate: 1-Chlorooctadecane 85.3 % 40.6-153

Cardinal Laboratories

*=Accredited Analyte

PLEASE NOTE: Liability and Damages. Cardinal's liability and client's exclusive remedy for any claim arising, whether based in contract or tort, shall be limited to the amount paid by client for analyses. All claims, including those for negligence and any other cause whatsoever shall be deemed waived unless made in writing and received by Cardinal within thirty (30) days after completion of the applicable service. In no event shall Cardinal be liable for incidental or consequential damages, including, without limitation, business interruptions, loss of use, or loss of profits incurred by client, its subsidiaries, affiliates or successors arising out of or related to the performance of the services hereunder by Cardinal, regardless of whether such claim is based upon any of the above stated reasons or otherwise. Results relate only to the samples identified above. This report shall not be reproduced except in full with written approval of Cardinal Laboratories.

Celey D. Keene, Lab Director/Quality Manager



PHONE (575) 393-2326 ° 101 E. MARLAND ° HOBBS, NM 88240

Analytical Results For:

BBC International, Inc.
 Cliff Brunson
 P.O. Box 805
 Hobbs NM, 88241
 Fax To: (575) 397-0397

Received:	08/19/2025	Sampling Date:	08/15/2025
Reported:	08/25/2025	Sampling Type:	Soil
Project Name:	RED TANK 27 28 CTB	Sampling Condition:	Cool & Intact
Project Number:	(3/2/24)	Sample Received By:	Tamara Oldaker
Project Location:	OXY - NEW MEXICO		

Sample ID: BOTTOM SAMPLE 3 @ 1' (H255159-03)

BTEX 8021B		mg/kg		Analyzed By: JH					
Analyte	Result	Reporting Limit	Analyzed	Method Blank	BS	% Recovery	True Value QC	RPD	Qualifier
Benzene*	<0.050	0.050	08/20/2025	ND	1.75	87.6	2.00	9.88	
Toluene*	<0.050	0.050	08/20/2025	ND	1.94	96.8	2.00	11.1	
Ethylbenzene*	<0.050	0.050	08/20/2025	ND	1.98	99.0	2.00	11.3	
Total Xylenes*	<0.150	0.150	08/20/2025	ND	6.16	103	6.00	11.0	
Total BTEX	<0.300	0.300	08/20/2025	ND					

Surrogate: 4-Bromofluorobenzene (PID) 117 % 71.5-134

Chloride, SM4500CI-B		mg/kg		Analyzed By: KH					
Analyte	Result	Reporting Limit	Analyzed	Method Blank	BS	% Recovery	True Value QC	RPD	Qualifier
Chloride	64.0	16.0	08/20/2025	ND	448	112	400	3.64	

TPH 8015M		mg/kg		Analyzed By: MS					
Analyte	Result	Reporting Limit	Analyzed	Method Blank	BS	% Recovery	True Value QC	RPD	Qualifier
GRO C6-C10*	<10.0	10.0	08/19/2025	ND	193	96.5	200	1.76	
DRO >C10-C28*	<10.0	10.0	08/19/2025	ND	175	87.7	200	2.40	
EXT DRO >C28-C36	<10.0	10.0	08/19/2025	ND					

Surrogate: 1-Chlorooctane 78.5 % 44.4-145

Surrogate: 1-Chlorooctadecane 79.8 % 40.6-153

Cardinal Laboratories

*=Accredited Analyte

PLEASE NOTE: Liability and Damages. Cardinal's liability and client's exclusive remedy for any claim arising, whether based in contract or tort, shall be limited to the amount paid by client for analyses. All claims, including those for negligence and any other cause whatsoever shall be deemed waived unless made in writing and received by Cardinal within thirty (30) days after completion of the applicable service. In no event shall Cardinal be liable for incidental or consequential damages, including, without limitation, business interruptions, loss of use, or loss of profits incurred by client, its subsidiaries, affiliates or successors arising out of or related to the performance of the services hereunder by Cardinal, regardless of whether such claim is based upon any of the above stated reasons or otherwise. Results relate only to the samples identified above. This report shall not be reproduced except in full with written approval of Cardinal Laboratories.

Celey D. Keene, Lab Director/Quality Manager



PHONE (575) 393-2326 ° 101 E. MARLAND ° HOBBS, NM 88240

Analytical Results For:

BBC International, Inc.
 Cliff Brunson
 P.O. Box 805
 Hobbs NM, 88241
 Fax To: (575) 397-0397

Received:	08/19/2025	Sampling Date:	08/15/2025
Reported:	08/25/2025	Sampling Type:	Soil
Project Name:	RED TANK 27 28 CTB	Sampling Condition:	Cool & Intact
Project Number:	(3/2/24)	Sample Received By:	Tamara Oldaker
Project Location:	OXY - NEW MEXICO		

Sample ID: BOTTOM SAMPLE 4 @ 1' (H255159-04)

BTEX 8021B		mg/kg		Analyzed By: JH					
Analyte	Result	Reporting Limit	Analyzed	Method Blank	BS	% Recovery	True Value QC	RPD	Qualifier
Benzene*	<0.050	0.050	08/20/2025	ND	1.75	87.6	2.00	9.88	
Toluene*	<0.050	0.050	08/20/2025	ND	1.94	96.8	2.00	11.1	
Ethylbenzene*	<0.050	0.050	08/20/2025	ND	1.98	99.0	2.00	11.3	
Total Xylenes*	<0.150	0.150	08/20/2025	ND	6.16	103	6.00	11.0	
Total BTEX	<0.300	0.300	08/20/2025	ND					

Surrogate: 4-Bromofluorobenzene (PID) 112 % 71.5-134

Chloride, SM4500CI-B		mg/kg		Analyzed By: KH					
Analyte	Result	Reporting Limit	Analyzed	Method Blank	BS	% Recovery	True Value QC	RPD	Qualifier
Chloride	96.0	16.0	08/20/2025	ND	448	112	400	3.64	

TPH 8015M		mg/kg		Analyzed By: MS					
Analyte	Result	Reporting Limit	Analyzed	Method Blank	BS	% Recovery	True Value QC	RPD	Qualifier
GRO C6-C10*	<10.0	10.0	08/19/2025	ND	193	96.5	200	1.76	
DRO >C10-C28*	<10.0	10.0	08/19/2025	ND	175	87.7	200	2.40	
EXT DRO >C28-C36	<10.0	10.0	08/19/2025	ND					

Surrogate: 1-Chlorooctane 84.4 % 44.4-145

Surrogate: 1-Chlorooctadecane 82.9 % 40.6-153

Cardinal Laboratories

*=Accredited Analyte

PLEASE NOTE: Liability and Damages. Cardinal's liability and client's exclusive remedy for any claim arising, whether based in contract or tort, shall be limited to the amount paid by client for analyses. All claims, including those for negligence and any other cause whatsoever shall be deemed waived unless made in writing and received by Cardinal within thirty (30) days after completion of the applicable service. In no event shall Cardinal be liable for incidental or consequential damages, including, without limitation, business interruptions, loss of use, or loss of profits incurred by client, its subsidiaries, affiliates or successors arising out of or related to the performance of the services hereunder by Cardinal, regardless of whether such claim is based upon any of the above stated reasons or otherwise. Results relate only to the samples identified above. This report shall not be reproduced except in full with written approval of Cardinal Laboratories.

Celey D. Keene, Lab Director/Quality Manager



PHONE (575) 393-2326 ° 101 E. MARLAND ° HOBBS, NM 88240

Analytical Results For:

BBC International, Inc.
 Cliff Brunson
 P.O. Box 805
 Hobbs NM, 88241
 Fax To: (575) 397-0397

Received:	08/19/2025	Sampling Date:	08/15/2025
Reported:	08/25/2025	Sampling Type:	Soil
Project Name:	RED TANK 27 28 CTB	Sampling Condition:	Cool & Intact
Project Number:	(3/2/24)	Sample Received By:	Tamara Oldaker
Project Location:	OXY - NEW MEXICO		

Sample ID: BOTTOM SAMPLE 5 @ 1' (H255159-05)

BTEX 8021B		mg/kg		Analyzed By: JH					
Analyte	Result	Reporting Limit	Analyzed	Method Blank	BS	% Recovery	True Value QC	RPD	Qualifier
Benzene*	<0.050	0.050	08/20/2025	ND	1.75	87.6	2.00	9.88	
Toluene*	<0.050	0.050	08/20/2025	ND	1.94	96.8	2.00	11.1	
Ethylbenzene*	<0.050	0.050	08/20/2025	ND	1.98	99.0	2.00	11.3	
Total Xylenes*	<0.150	0.150	08/20/2025	ND	6.16	103	6.00	11.0	
Total BTEX	<0.300	0.300	08/20/2025	ND					

Surrogate: 4-Bromofluorobenzene (PID) 114 % 71.5-134

Chloride, SM4500CI-B		mg/kg		Analyzed By: KH					
Analyte	Result	Reporting Limit	Analyzed	Method Blank	BS	% Recovery	True Value QC	RPD	Qualifier
Chloride	160	16.0	08/20/2025	ND	448	112	400	3.64	

TPH 8015M		mg/kg		Analyzed By: MS					
Analyte	Result	Reporting Limit	Analyzed	Method Blank	BS	% Recovery	True Value QC	RPD	Qualifier
GRO C6-C10*	<10.0	10.0	08/19/2025	ND	193	96.5	200	1.76	
DRO >C10-C28*	<10.0	10.0	08/19/2025	ND	175	87.7	200	2.40	
EXT DRO >C28-C36	<10.0	10.0	08/19/2025	ND					

Surrogate: 1-Chlorooctane 89.6 % 44.4-145

Surrogate: 1-Chlorooctadecane 88.8 % 40.6-153

Cardinal Laboratories

*=Accredited Analyte

PLEASE NOTE: Liability and Damages. Cardinal's liability and client's exclusive remedy for any claim arising, whether based in contract or tort, shall be limited to the amount paid by client for analyses. All claims, including those for negligence and any other cause whatsoever shall be deemed waived unless made in writing and received by Cardinal within thirty (30) days after completion of the applicable service. In no event shall Cardinal be liable for incidental or consequential damages, including, without limitation, business interruptions, loss of use, or loss of profits incurred by client, its subsidiaries, affiliates or successors arising out of or related to the performance of the services hereunder by Cardinal, regardless of whether such claim is based upon any of the above stated reasons or otherwise. Results relate only to the samples identified above. This report shall not be reproduced except in full with written approval of Cardinal Laboratories.

Celey D. Keene, Lab Director/Quality Manager



PHONE (575) 393-2326 ° 101 E. MARLAND ° HOBBS, NM 88240

Analytical Results For:

BBC International, Inc.
 Cliff Brunson
 P.O. Box 805
 Hobbs NM, 88241
 Fax To: (575) 397-0397

Received:	08/19/2025	Sampling Date:	08/15/2025
Reported:	08/25/2025	Sampling Type:	Soil
Project Name:	RED TANK 27 28 CTB	Sampling Condition:	Cool & Intact
Project Number:	(3/2/24)	Sample Received By:	Tamara Oldaker
Project Location:	OXY - NEW MEXICO		

Sample ID: BOTTOM SAMPLE 6 @ 1' (H255159-06)

BTEX 8021B		mg/kg		Analyzed By: JH					
Analyte	Result	Reporting Limit	Analyzed	Method Blank	BS	% Recovery	True Value QC	RPD	Qualifier
Benzene*	<0.050	0.050	08/20/2025	ND	1.75	87.6	2.00	9.88	
Toluene*	<0.050	0.050	08/20/2025	ND	1.94	96.8	2.00	11.1	
Ethylbenzene*	<0.050	0.050	08/20/2025	ND	1.98	99.0	2.00	11.3	
Total Xylenes*	<0.150	0.150	08/20/2025	ND	6.16	103	6.00	11.0	
Total BTEX	<0.300	0.300	08/20/2025	ND					

Surrogate: 4-Bromofluorobenzene (PID) 111 % 71.5-134

Chloride, SM4500CI-B		mg/kg		Analyzed By: KH					
Analyte	Result	Reporting Limit	Analyzed	Method Blank	BS	% Recovery	True Value QC	RPD	Qualifier
Chloride	96.0	16.0	08/20/2025	ND	448	112	400	3.64	

TPH 8015M		mg/kg		Analyzed By: MS					
Analyte	Result	Reporting Limit	Analyzed	Method Blank	BS	% Recovery	True Value QC	RPD	Qualifier
GRO C6-C10*	<10.0	10.0	08/19/2025	ND	193	96.5	200	1.76	
DRO >C10-C28*	<10.0	10.0	08/19/2025	ND	175	87.7	200	2.40	
EXT DRO >C28-C36	<10.0	10.0	08/19/2025	ND					

Surrogate: 1-Chlorooctane 89.1 % 44.4-145

Surrogate: 1-Chlorooctadecane 89.3 % 40.6-153

Cardinal Laboratories

*=Accredited Analyte

PLEASE NOTE: Liability and Damages. Cardinal's liability and client's exclusive remedy for any claim arising, whether based in contract or tort, shall be limited to the amount paid by client for analyses. All claims, including those for negligence and any other cause whatsoever shall be deemed waived unless made in writing and received by Cardinal within thirty (30) days after completion of the applicable service. In no event shall Cardinal be liable for incidental or consequential damages, including, without limitation, business interruptions, loss of use, or loss of profits incurred by client, its subsidiaries, affiliates or successors arising out of or related to the performance of the services hereunder by Cardinal, regardless of whether such claim is based upon any of the above stated reasons or otherwise. Results relate only to the samples identified above. This report shall not be reproduced except in full with written approval of Cardinal Laboratories.

Celey D. Keene, Lab Director/Quality Manager



PHONE (575) 393-2326 ° 101 E. MARLAND ° HOBBS, NM 88240

Analytical Results For:

BBC International, Inc.
 Cliff Brunson
 P.O. Box 805
 Hobbs NM, 88241
 Fax To: (575) 397-0397

Received:	08/19/2025	Sampling Date:	08/15/2025
Reported:	08/25/2025	Sampling Type:	Soil
Project Name:	RED TANK 27 28 CTB	Sampling Condition:	Cool & Intact
Project Number:	(3/2/24)	Sample Received By:	Tamara Oldaker
Project Location:	OXY - NEW MEXICO		

Sample ID: BOTTOM SAMPLE 7 @ 1' (H255159-07)

BTEX 8021B		mg/kg		Analyzed By: JH					
Analyte	Result	Reporting Limit	Analyzed	Method Blank	BS	% Recovery	True Value QC	RPD	Qualifier
Benzene*	<0.050	0.050	08/20/2025	ND	1.75	87.6	2.00	9.88	
Toluene*	<0.050	0.050	08/20/2025	ND	1.94	96.8	2.00	11.1	
Ethylbenzene*	<0.050	0.050	08/20/2025	ND	1.98	99.0	2.00	11.3	
Total Xylenes*	<0.150	0.150	08/20/2025	ND	6.16	103	6.00	11.0	
Total BTEX	<0.300	0.300	08/20/2025	ND					

Surrogate: 4-Bromofluorobenzene (PID) 109 % 71.5-134

Chloride, SM4500CI-B		mg/kg		Analyzed By: KH					
Analyte	Result	Reporting Limit	Analyzed	Method Blank	BS	% Recovery	True Value QC	RPD	Qualifier
Chloride	48.0	16.0	08/20/2025	ND	448	112	400	3.64	

TPH 8015M		mg/kg		Analyzed By: MS					
Analyte	Result	Reporting Limit	Analyzed	Method Blank	BS	% Recovery	True Value QC	RPD	Qualifier
GRO C6-C10*	<10.0	10.0	08/19/2025	ND	193	96.5	200	1.76	
DRO >C10-C28*	<10.0	10.0	08/19/2025	ND	175	87.7	200	2.40	
EXT DRO >C28-C36	<10.0	10.0	08/19/2025	ND					

Surrogate: 1-Chlorooctane 86.2 % 44.4-145

Surrogate: 1-Chlorooctadecane 84.3 % 40.6-153

Cardinal Laboratories

*=Accredited Analyte

PLEASE NOTE: Liability and Damages. Cardinal's liability and client's exclusive remedy for any claim arising, whether based in contract or tort, shall be limited to the amount paid by client for analyses. All claims, including those for negligence and any other cause whatsoever shall be deemed waived unless made in writing and received by Cardinal within thirty (30) days after completion of the applicable service. In no event shall Cardinal be liable for incidental or consequential damages, including, without limitation, business interruptions, loss of use, or loss of profits incurred by client, its subsidiaries, affiliates or successors arising out of or related to the performance of the services hereunder by Cardinal, regardless of whether such claim is based upon any of the above stated reasons or otherwise. Results relate only to the samples identified above. This report shall not be reproduced except in full with written approval of Cardinal Laboratories.

Celey D. Keene, Lab Director/Quality Manager



PHONE (575) 393-2326 ° 101 E. MARLAND ° HOBBS, NM 88240

Analytical Results For:

BBC International, Inc.
 Cliff Brunson
 P.O. Box 805
 Hobbs NM, 88241
 Fax To: (575) 397-0397

Received:	08/19/2025	Sampling Date:	08/15/2025
Reported:	08/25/2025	Sampling Type:	Soil
Project Name:	RED TANK 27 28 CTB	Sampling Condition:	Cool & Intact
Project Number:	(3/2/24)	Sample Received By:	Tamara Oldaker
Project Location:	OXY - NEW MEXICO		

Sample ID: BOTTOM SAMPLE 8 @ 1' (H255159-08)

BTEX 8021B		mg/kg		Analyzed By: JH					
Analyte	Result	Reporting Limit	Analyzed	Method Blank	BS	% Recovery	True Value QC	RPD	Qualifier
Benzene*	<0.050	0.050	08/20/2025	ND	1.75	87.6	2.00	9.88	
Toluene*	<0.050	0.050	08/20/2025	ND	1.94	96.8	2.00	11.1	
Ethylbenzene*	<0.050	0.050	08/20/2025	ND	1.98	99.0	2.00	11.3	
Total Xylenes*	<0.150	0.150	08/20/2025	ND	6.16	103	6.00	11.0	
Total BTEX	<0.300	0.300	08/20/2025	ND					

Surrogate: 4-Bromofluorobenzene (PID) 111 % 71.5-134

Chloride, SM4500CI-B		mg/kg		Analyzed By: KH					
Analyte	Result	Reporting Limit	Analyzed	Method Blank	BS	% Recovery	True Value QC	RPD	Qualifier
Chloride	32.0	16.0	08/20/2025	ND	448	112	400	3.64	

TPH 8015M		mg/kg		Analyzed By: MS					
Analyte	Result	Reporting Limit	Analyzed	Method Blank	BS	% Recovery	True Value QC	RPD	Qualifier
GRO C6-C10*	<10.0	10.0	08/19/2025	ND	193	96.5	200	1.76	
DRO >C10-C28*	<10.0	10.0	08/19/2025	ND	175	87.7	200	2.40	
EXT DRO >C28-C36	<10.0	10.0	08/19/2025	ND					

Surrogate: 1-Chlorooctane 86.7 % 44.4-145

Surrogate: 1-Chlorooctadecane 88.1 % 40.6-153

Cardinal Laboratories

*=Accredited Analyte

PLEASE NOTE: Liability and Damages. Cardinal's liability and client's exclusive remedy for any claim arising, whether based in contract or tort, shall be limited to the amount paid by client for analyses. All claims, including those for negligence and any other cause whatsoever shall be deemed waived unless made in writing and received by Cardinal within thirty (30) days after completion of the applicable service. In no event shall Cardinal be liable for incidental or consequential damages, including, without limitation, business interruptions, loss of use, or loss of profits incurred by client, its subsidiaries, affiliates or successors arising out of or related to the performance of the services hereunder by Cardinal, regardless of whether such claim is based upon any of the above stated reasons or otherwise. Results relate only to the samples identified above. This report shall not be reproduced except in full with written approval of Cardinal Laboratories.

Celey D. Keene, Lab Director/Quality Manager



PHONE (575) 393-2326 ° 101 E. MARLAND ° HOBBS, NM 88240

Analytical Results For:

BBC International, Inc.
 Cliff Brunson
 P.O. Box 805
 Hobbs NM, 88241
 Fax To: (575) 397-0397

Received:	08/19/2025	Sampling Date:	08/15/2025
Reported:	08/25/2025	Sampling Type:	Soil
Project Name:	RED TANK 27 28 CTB	Sampling Condition:	Cool & Intact
Project Number:	(3/2/24)	Sample Received By:	Tamara Oldaker
Project Location:	OXY - NEW MEXICO		

Sample ID: BOTTOM SAMPLE 9 @ 1' (H255159-09)

BTEX 8021B		mg/kg		Analyzed By: JH					
Analyte	Result	Reporting Limit	Analyzed	Method Blank	BS	% Recovery	True Value QC	RPD	Qualifier
Benzene*	<0.050	0.050	08/20/2025	ND	1.77	88.3	2.00	11.0	
Toluene*	<0.050	0.050	08/20/2025	ND	2.16	108	2.00	13.4	
Ethylbenzene*	<0.050	0.050	08/20/2025	ND	2.36	118	2.00	14.4	
Total Xylenes*	<0.150	0.150	08/20/2025	ND	7.47	125	6.00	14.5	
Total BTEX	<0.300	0.300	08/20/2025	ND					

Surrogate: 4-Bromofluorobenzene (PID) 114 % 71.5-134

Chloride, SM4500CI-B		mg/kg		Analyzed By: KH					
Analyte	Result	Reporting Limit	Analyzed	Method Blank	BS	% Recovery	True Value QC	RPD	Qualifier
Chloride	48.0	16.0	08/20/2025	ND	448	112	400	3.64	

TPH 8015M		mg/kg		Analyzed By: MS					
Analyte	Result	Reporting Limit	Analyzed	Method Blank	BS	% Recovery	True Value QC	RPD	Qualifier
GRO C6-C10*	<10.0	10.0	08/19/2025	ND	178	89.0	200	3.88	
DRO >C10-C28*	<10.0	10.0	08/19/2025	ND	161	80.5	200	4.71	
EXT DRO >C28-C36	<10.0	10.0	08/19/2025	ND					

Surrogate: 1-Chlorooctane 88.0 % 44.4-145

Surrogate: 1-Chlorooctadecane 89.3 % 40.6-153

Cardinal Laboratories

*=Accredited Analyte

PLEASE NOTE: Liability and Damages. Cardinal's liability and client's exclusive remedy for any claim arising, whether based in contract or tort, shall be limited to the amount paid by client for analyses. All claims, including those for negligence and any other cause whatsoever shall be deemed waived unless made in writing and received by Cardinal within thirty (30) days after completion of the applicable service. In no event shall Cardinal be liable for incidental or consequential damages, including, without limitation, business interruptions, loss of use, or loss of profits incurred by client, its subsidiaries, affiliates or successors arising out of or related to the performance of the services hereunder by Cardinal, regardless of whether such claim is based upon any of the above stated reasons or otherwise. Results relate only to the samples identified above. This report shall not be reproduced except in full with written approval of Cardinal Laboratories.

Celey D. Keene, Lab Director/Quality Manager



PHONE (575) 393-2326 ° 101 E. MARLAND ° HOBBS, NM 88240

Analytical Results For:

BBC International, Inc.
 Cliff Brunson
 P.O. Box 805
 Hobbs NM, 88241
 Fax To: (575) 397-0397

Received:	08/19/2025	Sampling Date:	08/15/2025
Reported:	08/25/2025	Sampling Type:	Soil
Project Name:	RED TANK 27 28 CTB	Sampling Condition:	Cool & Intact
Project Number:	(3/2/24)	Sample Received By:	Tamara Oldaker
Project Location:	OXY - NEW MEXICO		

Sample ID: BOTTOM SAMPLE 10 @ 1' (H255159-10)

BTEX 8021B		mg/kg		Analyzed By: JH					
Analyte	Result	Reporting Limit	Analyzed	Method Blank	BS	% Recovery	True Value QC	RPD	Qualifier
Benzene*	<0.050	0.050	08/20/2025	ND	1.77	88.3	2.00	11.0	
Toluene*	<0.050	0.050	08/20/2025	ND	2.16	108	2.00	13.4	
Ethylbenzene*	<0.050	0.050	08/20/2025	ND	2.36	118	2.00	14.4	
Total Xylenes*	<0.150	0.150	08/20/2025	ND	7.47	125	6.00	14.5	
Total BTEX	<0.300	0.300	08/20/2025	ND					

Surrogate: 4-Bromofluorobenzene (PID) 120 % 71.5-134

Chloride, SM4500CI-B		mg/kg		Analyzed By: KH					
Analyte	Result	Reporting Limit	Analyzed	Method Blank	BS	% Recovery	True Value QC	RPD	Qualifier
Chloride	32.0	16.0	08/20/2025	ND	448	112	400	3.64	

TPH 8015M		mg/kg		Analyzed By: MS					
Analyte	Result	Reporting Limit	Analyzed	Method Blank	BS	% Recovery	True Value QC	RPD	Qualifier
GRO C6-C10*	<10.0	10.0	08/19/2025	ND	178	89.0	200	3.88	
DRO >C10-C28*	<10.0	10.0	08/19/2025	ND	161	80.5	200	4.71	
EXT DRO >C28-C36	<10.0	10.0	08/19/2025	ND					

Surrogate: 1-Chlorooctane 79.8 % 44.4-145

Surrogate: 1-Chlorooctadecane 78.9 % 40.6-153

Cardinal Laboratories

*=Accredited Analyte

PLEASE NOTE: Liability and Damages. Cardinal's liability and client's exclusive remedy for any claim arising, whether based in contract or tort, shall be limited to the amount paid by client for analyses. All claims, including those for negligence and any other cause whatsoever shall be deemed waived unless made in writing and received by Cardinal within thirty (30) days after completion of the applicable service. In no event shall Cardinal be liable for incidental or consequential damages, including, without limitation, business interruptions, loss of use, or loss of profits incurred by client, its subsidiaries, affiliates or successors arising out of or related to the performance of the services hereunder by Cardinal, regardless of whether such claim is based upon any of the above stated reasons or otherwise. Results relate only to the samples identified above. This report shall not be reproduced except in full with written approval of Cardinal Laboratories.

Celey D. Keene, Lab Director/Quality Manager



PHONE (575) 393-2326 ° 101 E. MARLAND ° HOBBS, NM 88240

Analytical Results For:

BBC International, Inc.
 Cliff Brunson
 P.O. Box 805
 Hobbs NM, 88241
 Fax To: (575) 397-0397

Received:	08/19/2025	Sampling Date:	08/15/2025
Reported:	08/25/2025	Sampling Type:	Soil
Project Name:	RED TANK 27 28 CTB	Sampling Condition:	Cool & Intact
Project Number:	(3/2/24)	Sample Received By:	Tamara Oldaker
Project Location:	OXY - NEW MEXICO		

Sample ID: BOTTOM SAMPLE 11 @ 1' (H255159-11)

BTEX 8021B		mg/kg		Analyzed By: JH					
Analyte	Result	Reporting Limit	Analyzed	Method Blank	BS	% Recovery	True Value QC	RPD	Qualifier
Benzene*	<0.050	0.050	08/20/2025	ND	1.77	88.3	2.00	11.0	
Toluene*	<0.050	0.050	08/20/2025	ND	2.16	108	2.00	13.4	
Ethylbenzene*	<0.050	0.050	08/20/2025	ND	2.36	118	2.00	14.4	
Total Xylenes*	<0.150	0.150	08/20/2025	ND	7.47	125	6.00	14.5	
Total BTEX	<0.300	0.300	08/20/2025	ND					

Surrogate: 4-Bromofluorobenzene (PID) 113 % 71.5-134

Chloride, SM4500CI-B		mg/kg		Analyzed By: KH					
Analyte	Result	Reporting Limit	Analyzed	Method Blank	BS	% Recovery	True Value QC	RPD	Qualifier
Chloride	160	16.0	08/20/2025	ND	448	112	400	3.64	

TPH 8015M		mg/kg		Analyzed By: MS					
Analyte	Result	Reporting Limit	Analyzed	Method Blank	BS	% Recovery	True Value QC	RPD	Qualifier
GRO C6-C10*	<10.0	10.0	08/19/2025	ND	178	89.0	200	3.88	
DRO >C10-C28*	133	10.0	08/19/2025	ND	161	80.5	200	4.71	
EXT DRO >C28-C36	26.3	10.0	08/19/2025	ND					

Surrogate: 1-Chlorooctane 80.6 % 44.4-145

Surrogate: 1-Chlorooctadecane 85.2 % 40.6-153

Cardinal Laboratories

*=Accredited Analyte

PLEASE NOTE: Liability and Damages. Cardinal's liability and client's exclusive remedy for any claim arising, whether based in contract or tort, shall be limited to the amount paid by client for analyses. All claims, including those for negligence and any other cause whatsoever shall be deemed waived unless made in writing and received by Cardinal within thirty (30) days after completion of the applicable service. In no event shall Cardinal be liable for incidental or consequential damages, including, without limitation, business interruptions, loss of use, or loss of profits incurred by client, its subsidiaries, affiliates or successors arising out of or related to the performance of the services hereunder by Cardinal, regardless of whether such claim is based upon any of the above stated reasons or otherwise. Results relate only to the samples identified above. This report shall not be reproduced except in full with written approval of Cardinal Laboratories.

Celey D. Keene, Lab Director/Quality Manager



PHONE (575) 393-2326 ° 101 E. MARLAND ° HOBBS, NM 88240

Analytical Results For:

BBC International, Inc.
 Cliff Brunson
 P.O. Box 805
 Hobbs NM, 88241
 Fax To: (575) 397-0397

Received:	08/19/2025	Sampling Date:	08/15/2025
Reported:	08/25/2025	Sampling Type:	Soil
Project Name:	RED TANK 27 28 CTB	Sampling Condition:	Cool & Intact
Project Number:	(3/2/24)	Sample Received By:	Tamara Oldaker
Project Location:	OXY - NEW MEXICO		

Sample ID: BOTTOM SAMPLE 12 @ 1' (H255159-12)

BTEX 8021B		mg/kg		Analyzed By: JH						
Analyte	Result	Reporting Limit	Analyzed	Method Blank	BS	% Recovery	True Value QC	RPD	Qualifier	
Benzene*	<0.050	0.050	08/20/2025	ND	1.77	88.3	2.00	11.0		
Toluene*	<0.050	0.050	08/20/2025	ND	2.16	108	2.00	13.4		
Ethylbenzene*	<0.050	0.050	08/20/2025	ND	2.36	118	2.00	14.4		
Total Xylenes*	<0.150	0.150	08/20/2025	ND	7.47	125	6.00	14.5		
Total BTEX	<0.300	0.300	08/20/2025	ND						

Surrogate: 4-Bromofluorobenzene (PID) 114 % 71.5-134

Chloride, SM4500CI-B		mg/kg		Analyzed By: KH						
Analyte	Result	Reporting Limit	Analyzed	Method Blank	BS	% Recovery	True Value QC	RPD	Qualifier	
Chloride	192	16.0	08/20/2025	ND	448	112	400	3.64		

TPH 8015M		mg/kg		Analyzed By: MS						
Analyte	Result	Reporting Limit	Analyzed	Method Blank	BS	% Recovery	True Value QC	RPD	Qualifier	
GRO C6-C10*	<10.0	10.0	08/19/2025	ND	178	89.0	200	3.88		
DRO >C10-C28*	<10.0	10.0	08/19/2025	ND	161	80.5	200	4.71		
EXT DRO >C28-C36	<10.0	10.0	08/19/2025	ND						

Surrogate: 1-Chlorooctane 67.7 % 44.4-145

Surrogate: 1-Chlorooctadecane 67.2 % 40.6-153

Cardinal Laboratories

*=Accredited Analyte

PLEASE NOTE: Liability and Damages. Cardinal's liability and client's exclusive remedy for any claim arising, whether based in contract or tort, shall be limited to the amount paid by client for analyses. All claims, including those for negligence and any other cause whatsoever shall be deemed waived unless made in writing and received by Cardinal within thirty (30) days after completion of the applicable service. In no event shall Cardinal be liable for incidental or consequential damages, including, without limitation, business interruptions, loss of use, or loss of profits incurred by client, its subsidiaries, affiliates or successors arising out of or related to the performance of the services hereunder by Cardinal, regardless of whether such claim is based upon any of the above stated reasons or otherwise. Results relate only to the samples identified above. This report shall not be reproduced except in full with written approval of Cardinal Laboratories.

Celey D. Keene, Lab Director/Quality Manager



PHONE (575) 393-2326 ° 101 E. MARLAND ° HOBBS, NM 88240

Analytical Results For:

BBC International, Inc.
 Cliff Brunson
 P.O. Box 805
 Hobbs NM, 88241
 Fax To: (575) 397-0397

Received:	08/19/2025	Sampling Date:	08/15/2025
Reported:	08/25/2025	Sampling Type:	Soil
Project Name:	RED TANK 27 28 CTB	Sampling Condition:	Cool & Intact
Project Number:	(3/2/24)	Sample Received By:	Tamara Oldaker
Project Location:	OXY - NEW MEXICO		

Sample ID: BOTTOM SAMPLE 13 @ 1' (H255159-13)

BTEX 8021B		mg/kg		Analyzed By: JH					
Analyte	Result	Reporting Limit	Analyzed	Method Blank	BS	% Recovery	True Value QC	RPD	Qualifier
Benzene*	<0.050	0.050	08/20/2025	ND	1.77	88.3	2.00	11.0	
Toluene*	<0.050	0.050	08/20/2025	ND	2.16	108	2.00	13.4	
Ethylbenzene*	<0.050	0.050	08/20/2025	ND	2.36	118	2.00	14.4	
Total Xylenes*	<0.150	0.150	08/20/2025	ND	7.47	125	6.00	14.5	
Total BTEX	<0.300	0.300	08/20/2025	ND					

Surrogate: 4-Bromofluorobenzene (PID) 118 % 71.5-134

Chloride, SM4500CI-B		mg/kg		Analyzed By: KH					
Analyte	Result	Reporting Limit	Analyzed	Method Blank	BS	% Recovery	True Value QC	RPD	Qualifier
Chloride	32.0	16.0	08/20/2025	ND	448	112	400	3.64	

TPH 8015M		mg/kg		Analyzed By: MS					
Analyte	Result	Reporting Limit	Analyzed	Method Blank	BS	% Recovery	True Value QC	RPD	Qualifier
GRO C6-C10*	<10.0	10.0	08/19/2025	ND	178	89.0	200	3.88	
DRO >C10-C28*	<10.0	10.0	08/19/2025	ND	161	80.5	200	4.71	
EXT DRO >C28-C36	<10.0	10.0	08/19/2025	ND					

Surrogate: 1-Chlorooctane 76.0 % 44.4-145

Surrogate: 1-Chlorooctadecane 74.2 % 40.6-153

Cardinal Laboratories

*=Accredited Analyte

PLEASE NOTE: Liability and Damages. Cardinal's liability and client's exclusive remedy for any claim arising, whether based in contract or tort, shall be limited to the amount paid by client for analyses. All claims, including those for negligence and any other cause whatsoever shall be deemed waived unless made in writing and received by Cardinal within thirty (30) days after completion of the applicable service. In no event shall Cardinal be liable for incidental or consequential damages, including, without limitation, business interruptions, loss of use, or loss of profits incurred by client, its subsidiaries, affiliates or successors arising out of or related to the performance of the services hereunder by Cardinal, regardless of whether such claim is based upon any of the above stated reasons or otherwise. Results relate only to the samples identified above. This report shall not be reproduced except in full with written approval of Cardinal Laboratories.

Celey D. Keene, Lab Director/Quality Manager



PHONE (575) 393-2326 ° 101 E. MARLAND ° HOBBS, NM 88240

Analytical Results For:

BBC International, Inc.
 Cliff Brunson
 P.O. Box 805
 Hobbs NM, 88241
 Fax To: (575) 397-0397

Received:	08/19/2025	Sampling Date:	08/15/2025
Reported:	08/25/2025	Sampling Type:	Soil
Project Name:	RED TANK 27 28 CTB	Sampling Condition:	Cool & Intact
Project Number:	(3/2/24)	Sample Received By:	Tamara Oldaker
Project Location:	OXY - NEW MEXICO		

Sample ID: BOTTOM SAMPLE 14 @ 1' (H255159-14)

BTEX 8021B		mg/kg		Analyzed By: JH					
Analyte	Result	Reporting Limit	Analyzed	Method Blank	BS	% Recovery	True Value QC	RPD	Qualifier
Benzene*	<0.050	0.050	08/20/2025	ND	1.77	88.3	2.00	11.0	
Toluene*	<0.050	0.050	08/20/2025	ND	2.16	108	2.00	13.4	
Ethylbenzene*	<0.050	0.050	08/20/2025	ND	2.36	118	2.00	14.4	
Total Xylenes*	<0.150	0.150	08/20/2025	ND	7.47	125	6.00	14.5	
Total BTEX	<0.300	0.300	08/20/2025	ND					

Surrogate: 4-Bromofluorobenzene (PID) 112 % 71.5-134

Chloride, SM4500CI-B		mg/kg		Analyzed By: KH					
Analyte	Result	Reporting Limit	Analyzed	Method Blank	BS	% Recovery	True Value QC	RPD	Qualifier
Chloride	304	16.0	08/20/2025	ND	448	112	400	3.64	

TPH 8015M		mg/kg		Analyzed By: MS					
Analyte	Result	Reporting Limit	Analyzed	Method Blank	BS	% Recovery	True Value QC	RPD	Qualifier
GRO C6-C10*	<10.0	10.0	08/19/2025	ND	178	89.0	200	3.88	
DRO >C10-C28*	<10.0	10.0	08/19/2025	ND	161	80.5	200	4.71	
EXT DRO >C28-C36	<10.0	10.0	08/19/2025	ND					

Surrogate: 1-Chlorooctane 55.1 % 44.4-145

Surrogate: 1-Chlorooctadecane 54.3 % 40.6-153

Cardinal Laboratories

*=Accredited Analyte

PLEASE NOTE: Liability and Damages. Cardinal's liability and client's exclusive remedy for any claim arising, whether based in contract or tort, shall be limited to the amount paid by client for analyses. All claims, including those for negligence and any other cause whatsoever shall be deemed waived unless made in writing and received by Cardinal within thirty (30) days after completion of the applicable service. In no event shall Cardinal be liable for incidental or consequential damages, including, without limitation, business interruptions, loss of use, or loss of profits incurred by client, its subsidiaries, affiliates or successors arising out of or related to the performance of the services hereunder by Cardinal, regardless of whether such claim is based upon any of the above stated reasons or otherwise. Results relate only to the samples identified above. This report shall not be reproduced except in full with written approval of Cardinal Laboratories.

Celey D. Keene, Lab Director/Quality Manager



PHONE (575) 393-2326 ° 101 E. MARLAND ° HOBBS, NM 88240

Analytical Results For:

BBC International, Inc.
 Cliff Brunson
 P.O. Box 805
 Hobbs NM, 88241
 Fax To: (575) 397-0397

Received:	08/19/2025	Sampling Date:	08/15/2025
Reported:	08/25/2025	Sampling Type:	Soil
Project Name:	RED TANK 27 28 CTB	Sampling Condition:	Cool & Intact
Project Number:	(3/2/24)	Sample Received By:	Tamara Oldaker
Project Location:	OXY - NEW MEXICO		

Sample ID: BOTTOM SAMPLE 15 @ 1' (H255159-15)

BTEX 8021B		mg/kg		Analyzed By: JH					
Analyte	Result	Reporting Limit	Analyzed	Method Blank	BS	% Recovery	True Value QC	RPD	Qualifier
Benzene*	<0.050	0.050	08/20/2025	ND	1.77	88.3	2.00	11.0	
Toluene*	<0.050	0.050	08/20/2025	ND	2.16	108	2.00	13.4	
Ethylbenzene*	<0.050	0.050	08/20/2025	ND	2.36	118	2.00	14.4	
Total Xylenes*	<0.150	0.150	08/20/2025	ND	7.47	125	6.00	14.5	
Total BTEX	<0.300	0.300	08/20/2025	ND					

Surrogate: 4-Bromofluorobenzene (PID) 118 % 71.5-134

Chloride, SM4500CI-B		mg/kg		Analyzed By: KH					
Analyte	Result	Reporting Limit	Analyzed	Method Blank	BS	% Recovery	True Value QC	RPD	Qualifier
Chloride	112	16.0	08/20/2025	ND	448	112	400	3.64	

TPH 8015M		mg/kg		Analyzed By: MS					
Analyte	Result	Reporting Limit	Analyzed	Method Blank	BS	% Recovery	True Value QC	RPD	Qualifier
GRO C6-C10*	<10.0	10.0	08/19/2025	ND	178	89.0	200	3.88	
DRO >C10-C28*	<10.0	10.0	08/19/2025	ND	161	80.5	200	4.71	
EXT DRO >C28-C36	<10.0	10.0	08/19/2025	ND					

Surrogate: 1-Chlorooctane 68.1 % 44.4-145

Surrogate: 1-Chlorooctadecane 66.2 % 40.6-153

Cardinal Laboratories

*=Accredited Analyte

PLEASE NOTE: Liability and Damages. Cardinal's liability and client's exclusive remedy for any claim arising, whether based in contract or tort, shall be limited to the amount paid by client for analyses. All claims, including those for negligence and any other cause whatsoever shall be deemed waived unless made in writing and received by Cardinal within thirty (30) days after completion of the applicable service. In no event shall Cardinal be liable for incidental or consequential damages, including, without limitation, business interruptions, loss of use, or loss of profits incurred by client, its subsidiaries, affiliates or successors arising out of or related to the performance of the services hereunder by Cardinal, regardless of whether such claim is based upon any of the above stated reasons or otherwise. Results relate only to the samples identified above. This report shall not be reproduced except in full with written approval of Cardinal Laboratories.

Celey D. Keene, Lab Director/Quality Manager



PHONE (575) 393-2326 ° 101 E. MARLAND ° HOBBS, NM 88240

Analytical Results For:

BBC International, Inc.
 Cliff Brunson
 P.O. Box 805
 Hobbs NM, 88241
 Fax To: (575) 397-0397

Received:	08/19/2025	Sampling Date:	08/15/2025
Reported:	08/25/2025	Sampling Type:	Soil
Project Name:	RED TANK 27 28 CTB	Sampling Condition:	Cool & Intact
Project Number:	(3/2/24)	Sample Received By:	Tamara Oldaker
Project Location:	OXY - NEW MEXICO		

Sample ID: BOTTOM SAMPLE 16 @ 1' (H255159-16)

BTEX 8021B		mg/kg		Analyzed By: JH					
Analyte	Result	Reporting Limit	Analyzed	Method Blank	BS	% Recovery	True Value QC	RPD	Qualifier
Benzene*	<0.050	0.050	08/20/2025	ND	1.77	88.3	2.00	11.0	
Toluene*	<0.050	0.050	08/20/2025	ND	2.16	108	2.00	13.4	
Ethylbenzene*	<0.050	0.050	08/20/2025	ND	2.36	118	2.00	14.4	
Total Xylenes*	<0.150	0.150	08/20/2025	ND	7.47	125	6.00	14.5	
Total BTEX	<0.300	0.300	08/20/2025	ND					

Surrogate: 4-Bromofluorobenzene (PID) 114 % 71.5-134

Chloride, SM4500CI-B		mg/kg		Analyzed By: KH					
Analyte	Result	Reporting Limit	Analyzed	Method Blank	BS	% Recovery	True Value QC	RPD	Qualifier
Chloride	48.0	16.0	08/20/2025	ND	448	112	400	3.64	

TPH 8015M		mg/kg		Analyzed By: MS					
Analyte	Result	Reporting Limit	Analyzed	Method Blank	BS	% Recovery	True Value QC	RPD	Qualifier
GRO C6-C10*	<10.0	10.0	08/19/2025	ND	178	89.0	200	3.88	
DRO >C10-C28*	<10.0	10.0	08/19/2025	ND	161	80.5	200	4.71	
EXT DRO >C28-C36	<10.0	10.0	08/19/2025	ND					

Surrogate: 1-Chlorooctane 59.5 % 44.4-145

Surrogate: 1-Chlorooctadecane 55.9 % 40.6-153

Cardinal Laboratories

*=Accredited Analyte

PLEASE NOTE: Liability and Damages. Cardinal's liability and client's exclusive remedy for any claim arising, whether based in contract or tort, shall be limited to the amount paid by client for analyses. All claims, including those for negligence and any other cause whatsoever shall be deemed waived unless made in writing and received by Cardinal within thirty (30) days after completion of the applicable service. In no event shall Cardinal be liable for incidental or consequential damages, including, without limitation, business interruptions, loss of use, or loss of profits incurred by client, its subsidiaries, affiliates or successors arising out of or related to the performance of the services hereunder by Cardinal, regardless of whether such claim is based upon any of the above stated reasons or otherwise. Results relate only to the samples identified above. This report shall not be reproduced except in full with written approval of Cardinal Laboratories.

Celey D. Keene, Lab Director/Quality Manager



PHONE (575) 393-2326 ° 101 E. MARLAND ° HOBBS, NM 88240

Analytical Results For:

BBC International, Inc.
 Cliff Brunson
 P.O. Box 805
 Hobbs NM, 88241
 Fax To: (575) 397-0397

Received:	08/19/2025	Sampling Date:	08/15/2025
Reported:	08/25/2025	Sampling Type:	Soil
Project Name:	RED TANK 27 28 CTB	Sampling Condition:	Cool & Intact
Project Number:	(3/2/24)	Sample Received By:	Tamara Oldaker
Project Location:	OXY - NEW MEXICO		

Sample ID: BOTTOM SAMPLE 17 @ 1' (H255159-17)

BTEX 8021B		mg/kg		Analyzed By: JH						
Analyte	Result	Reporting Limit	Analyzed	Method Blank	BS	% Recovery	True Value QC	RPD	Qualifier	
Benzene*	<0.050	0.050	08/20/2025	ND	1.77	88.3	2.00	11.0		
Toluene*	<0.050	0.050	08/20/2025	ND	2.16	108	2.00	13.4		
Ethylbenzene*	<0.050	0.050	08/20/2025	ND	2.36	118	2.00	14.4		
Total Xylenes*	<0.150	0.150	08/20/2025	ND	7.47	125	6.00	14.5		
Total BTEX	<0.300	0.300	08/20/2025	ND						

Surrogate: 4-Bromofluorobenzene (PID) 114 % 71.5-134

Chloride, SM4500CI-B		mg/kg		Analyzed By: KH						
Analyte	Result	Reporting Limit	Analyzed	Method Blank	BS	% Recovery	True Value QC	RPD	Qualifier	
Chloride	64.0	16.0	08/20/2025	ND	448	112	400	3.64		

TPH 8015M		mg/kg		Analyzed By: MS						
Analyte	Result	Reporting Limit	Analyzed	Method Blank	BS	% Recovery	True Value QC	RPD	Qualifier	
GRO C6-C10*	<10.0	10.0	08/19/2025	ND	178	89.0	200	3.88		
DRO >C10-C28*	<10.0	10.0	08/19/2025	ND	161	80.5	200	4.71		
EXT DRO >C28-C36	<10.0	10.0	08/19/2025	ND						

Surrogate: 1-Chlorooctane 71.0 % 44.4-145

Surrogate: 1-Chlorooctadecane 70.3 % 40.6-153

Cardinal Laboratories

*=Accredited Analyte

PLEASE NOTE: Liability and Damages. Cardinal's liability and client's exclusive remedy for any claim arising, whether based in contract or tort, shall be limited to the amount paid by client for analyses. All claims, including those for negligence and any other cause whatsoever shall be deemed waived unless made in writing and received by Cardinal within thirty (30) days after completion of the applicable service. In no event shall Cardinal be liable for incidental or consequential damages, including, without limitation, business interruptions, loss of use, or loss of profits incurred by client, its subsidiaries, affiliates or successors arising out of or related to the performance of the services hereunder by Cardinal, regardless of whether such claim is based upon any of the above stated reasons or otherwise. Results relate only to the samples identified above. This report shall not be reproduced except in full with written approval of Cardinal Laboratories.

Celey D. Keene, Lab Director/Quality Manager



PHONE (575) 393-2326 ° 101 E. MARLAND ° HOBBS, NM 88240

Analytical Results For:

BBC International, Inc.
 Cliff Brunson
 P.O. Box 805
 Hobbs NM, 88241
 Fax To: (575) 397-0397

Received:	08/19/2025	Sampling Date:	08/15/2025
Reported:	08/25/2025	Sampling Type:	Soil
Project Name:	RED TANK 27 28 CTB	Sampling Condition:	Cool & Intact
Project Number:	(3/2/24)	Sample Received By:	Tamara Oldaker
Project Location:	OXY - NEW MEXICO		

Sample ID: BOTTOM SAMPLE 18 @ 1' (H255159-18)

BTEX 8021B		mg/kg		Analyzed By: JH					
Analyte	Result	Reporting Limit	Analyzed	Method Blank	BS	% Recovery	True Value QC	RPD	Qualifier
Benzene*	<0.050	0.050	08/20/2025	ND	1.77	88.3	2.00	11.0	
Toluene*	<0.050	0.050	08/20/2025	ND	2.16	108	2.00	13.4	
Ethylbenzene*	<0.050	0.050	08/20/2025	ND	2.36	118	2.00	14.4	
Total Xylenes*	<0.150	0.150	08/20/2025	ND	7.47	125	6.00	14.5	
Total BTEX	<0.300	0.300	08/20/2025	ND					

Surrogate: 4-Bromofluorobenzene (PID) 119 % 71.5-134

Chloride, SM4500Cl-B		mg/kg		Analyzed By: KH					
Analyte	Result	Reporting Limit	Analyzed	Method Blank	BS	% Recovery	True Value QC	RPD	Qualifier
Chloride	32.0	16.0	08/20/2025	ND	448	112	400	3.64	

TPH 8015M		mg/kg		Analyzed By: MS					
Analyte	Result	Reporting Limit	Analyzed	Method Blank	BS	% Recovery	True Value QC	RPD	Qualifier
GRO C6-C10*	<10.0	10.0	08/19/2025	ND	178	89.0	200	3.88	
DRO >C10-C28*	<10.0	10.0	08/19/2025	ND	161	80.5	200	4.71	
EXT DRO >C28-C36	<10.0	10.0	08/19/2025	ND					

Surrogate: 1-Chlorooctane 83.9 % 44.4-145

Surrogate: 1-Chlorooctadecane 84.5 % 40.6-153

Cardinal Laboratories

*=Accredited Analyte

PLEASE NOTE: Liability and Damages. Cardinal's liability and client's exclusive remedy for any claim arising, whether based in contract or tort, shall be limited to the amount paid by client for analyses. All claims, including those for negligence and any other cause whatsoever shall be deemed waived unless made in writing and received by Cardinal within thirty (30) days after completion of the applicable service. In no event shall Cardinal be liable for incidental or consequential damages, including, without limitation, business interruptions, loss of use, or loss of profits incurred by client, its subsidiaries, affiliates or successors arising out of or related to the performance of the services hereunder by Cardinal, regardless of whether such claim is based upon any of the above stated reasons or otherwise. Results relate only to the samples identified above. This report shall not be reproduced except in full with written approval of Cardinal Laboratories.

Celey D. Keene, Lab Director/Quality Manager



PHONE (575) 393-2326 ° 101 E. MARLAND ° HOBBS, NM 88240

Analytical Results For:

BBC International, Inc.
 Cliff Brunson
 P.O. Box 805
 Hobbs NM, 88241
 Fax To: (575) 397-0397

Received:	08/19/2025	Sampling Date:	08/15/2025
Reported:	08/25/2025	Sampling Type:	Soil
Project Name:	RED TANK 27 28 CTB	Sampling Condition:	Cool & Intact
Project Number:	(3/2/24)	Sample Received By:	Tamara Oldaker
Project Location:	OXY - NEW MEXICO		

Sample ID: BOTTOM SAMPLE 19 @ 1' (H255159-19)

BTEX 8021B		mg/kg		Analyzed By: JH						
Analyte	Result	Reporting Limit	Analyzed	Method Blank	BS	% Recovery	True Value QC	RPD	Qualifier	
Benzene*	<0.050	0.050	08/20/2025	ND	1.77	88.3	2.00	11.0		
Toluene*	<0.050	0.050	08/20/2025	ND	2.16	108	2.00	13.4		
Ethylbenzene*	<0.050	0.050	08/20/2025	ND	2.36	118	2.00	14.4		
Total Xylenes*	<0.150	0.150	08/20/2025	ND	7.47	125	6.00	14.5		
Total BTEX	<0.300	0.300	08/20/2025	ND						

Surrogate: 4-Bromofluorobenzene (PID) 122 % 71.5-134

Chloride, SM4500Cl-B		mg/kg		Analyzed By: KH						
Analyte	Result	Reporting Limit	Analyzed	Method Blank	BS	% Recovery	True Value QC	RPD	Qualifier	
Chloride	<16.0	16.0	08/20/2025	ND	416	104	400	3.92		

TPH 8015M		mg/kg		Analyzed By: MS						
Analyte	Result	Reporting Limit	Analyzed	Method Blank	BS	% Recovery	True Value QC	RPD	Qualifier	
GRO C6-C10*	<10.0	10.0	08/19/2025	ND	178	89.0	200	3.88		
DRO >C10-C28*	<10.0	10.0	08/19/2025	ND	161	80.5	200	4.71		
EXT DRO >C28-C36	<10.0	10.0	08/19/2025	ND						

Surrogate: 1-Chlorooctane 81.9 % 44.4-145

Surrogate: 1-Chlorooctadecane 82.9 % 40.6-153

Cardinal Laboratories

*=Accredited Analyte

PLEASE NOTE: Liability and Damages. Cardinal's liability and client's exclusive remedy for any claim arising, whether based in contract or tort, shall be limited to the amount paid by client for analyses. All claims, including those for negligence and any other cause whatsoever shall be deemed waived unless made in writing and received by Cardinal within thirty (30) days after completion of the applicable service. In no event shall Cardinal be liable for incidental or consequential damages, including, without limitation, business interruptions, loss of use, or loss of profits incurred by client, its subsidiaries, affiliates or successors arising out of or related to the performance of the services hereunder by Cardinal, regardless of whether such claim is based upon any of the above stated reasons or otherwise. Results relate only to the samples identified above. This report shall not be reproduced except in full with written approval of Cardinal Laboratories.

Celey D. Keene, Lab Director/Quality Manager



PHONE (575) 393-2326 ° 101 E. MARLAND ° HOBBS, NM 88240

Notes and Definitions

- QM-07 The spike recovery was outside acceptance limits for the MS and/or MSD. The batch was accepted based on acceptable LCS recovery.
- ND Analyte NOT DETECTED at or above the reporting limit
- RPD Relative Percent Difference
- ** Samples not received at proper temperature of 6°C or below.
- *** Insufficient time to reach temperature.
- Chloride by SM4500Cl-B does not require samples be received at or below 6°C
Samples reported on an as received basis (wet) unless otherwise noted on report

Cardinal Laboratories

*=Accredited Analyte

PLEASE NOTE: Liability and Damages. Cardinal's liability and client's exclusive remedy for any claim arising, whether based in contract or tort, shall be limited to the amount paid by client for analyses. All claims, including those for negligence and any other cause whatsoever shall be deemed waived unless made in writing and received by Cardinal within thirty (30) days after completion of the applicable service. In no event shall Cardinal be liable for incidental or consequential damages, including, without limitation, business interruptions, loss of use, or loss of profits incurred by client, its subsidiaries, affiliates or successors arising out of or related to the performance of the services hereunder by Cardinal, regardless of whether such claim is based upon any of the above stated reasons or otherwise. Results relate only to the samples identified above. This report shall not be reproduced except in full with written approval of Cardinal Laboratories.

Celey D. Keene

Celey D. Keene, Lab Director/Quality Manager



CARDINAL LABORATORIES
 101 East Marland, Hobbs, NM 88240
 (505) 393-2326 FAX (505) 393-2476

CHAIN-OF-CUSTODY AND ANALYSIS REQUEST

1082

Company Name: BBC International, Inc. Project Manager: Cliff Brunson Address: P.O. Box 805 City: Hobbs Phone #: 575-397-6388 Project #: _____ Project Name: RED TANK 27 28 CTB (3/2/24) Project Location: New Mexico Sampler Name: SIMON RENDON		P.O. #: _____ Company: Oxy Attn: _____ Address: _____ City: _____ State: _____ Zip: _____ Phone #: _____ Fax #: _____							
Relinquished By: <i>[Signature]</i> Date: 8-19-25 Time: 8:00 AM		Received By: <i>[Signature]</i> Date: 8-19-25 Time: 2:00 PM							
Delivered By: (Circle One) Sampler - UPS - Bus - Other: <i>PHO.3c #140</i>		Sample Condition Cool <input checked="" type="checkbox"/> Yes <input type="checkbox"/> No Intact <input checked="" type="checkbox"/> Yes <input type="checkbox"/> No CHECKED BY: <i>[Signature]</i> (Initials) <i>SR</i>							
PLEASE NOTE: Labbing and Packaging: Cardinal's safety and correct's exclusive remedy for any claim arising whether based in contract or tort shall be limited to the amount paid by the client for the analysis. All claims, including those for negligence and any other cause whatsoever shall be deemed waived unless made in writing and received by Cardinal within 30 days after completion of the applicable analysis. In no event shall Cardinal be liable for incidental or consequential damages, including without limitation, business interruption, loss of use, or loss of profits incurred by client, its subsidiaries, affiliates or successors arising out of or related to the performance of services hereunder by Cardinal, regardless of whether such claim is based upon any of the above stated reasons or otherwise.									
Lab I.D.	Sample I.D.	(G)RAB OR (C)OMP.	# CONTAINERS	MATRIX	PRESERV	SAMPLING	DATE	TIME	ANALYSIS REQUEST
<i>H25759</i>	BOTTOM SAMPLE 1@1'	<input checked="" type="checkbox"/>		GROUNDWATER			8/15/25	9:15AM	Chloride
	BOTTOM SAMPLE 2@1'	<input checked="" type="checkbox"/>		WASTEWATER			8/15/25	9:32AM	BTEX
	BOTTOM SAMPLE 3@1'	<input checked="" type="checkbox"/>		SOIL			8/15/25	9:47AM	TPH EXT
	BOTTOM SAMPLE 4@1'	<input checked="" type="checkbox"/>		OIL			8/15/25	10:05AM	
	BOTTOM SAMPLE 5@1'	<input checked="" type="checkbox"/>		SLUDGE			8/15/25	10:21AM	
	BOTTOM SAMPLE 6@1'	<input checked="" type="checkbox"/>		OTHER :			8/15/25	10:38AM	
	BOTTOM SAMPLE 7@1'	<input checked="" type="checkbox"/>		ACID/BASE:			8/15/25	10:55AM	
	BOTTOM SAMPLE 8@1'	<input checked="" type="checkbox"/>		ICE / COOL			8/15/25	11:15AM	
	BOTTOM SAMPLE 9@1'	<input checked="" type="checkbox"/>		OTHER :			8/15/25	11:34AM	
	BOTTOM SAMPLE 10@1'	<input checked="" type="checkbox"/>					8/15/25	11:52AM	
Phone Result: <input type="checkbox"/> Yes <input type="checkbox"/> No Add'l Phone #: _____ Fax Result: <input type="checkbox"/> Yes <input type="checkbox"/> No Add'l Fax #: _____ REMARKS:									

† Cardinal cannot accept verbal changes. Please fax written changes to 505-393-2476



CARDINAL LABORATORIES
101 East Marland, Hobbs, NM 88240
(505) 393-2326 FAX (505) 393-2476

CHAIN-OF-CUSTODY AND ANALYSIS REQUEST

282

Company Name: BBC International, Inc.
Project Manager: Cliff Brunson
Address: P.O. Box 805
City: Hobbs
Phone #: 575-397-6388
Project #:
Project Name: RED TANK 27 28 CTB (3/2/24)
Project Location: New Mexico
Sampler Name: SIMON RENDON

P.O. #:
Company: Oxy
Attn:
Address:
City:
State: Zip:
Phone #:
Fax #:

BILL TO
ANALYSIS REQUEST

Lab I.D.	Sample I.D.	(G)RAB OR (C)OMP.	# CONTAINERS	MATRIX						DATE	TIME	Chloride	BTEX	TPHEXT
				GROUNDWATER	WASTEWATER	SOIL	OIL	SLUDGE	OTHER :					
HS5759	BOTTOM SAMPLE 11@1'		1							8/15/25	12:46PM	✓	✓	✓
	BOTTOM SAMPLE 12@1'									8/15/25	1:07PM	✓	✓	✓
	BOTTOM SAMPLE 13@1'									8/15/25	1:22PM	✓	✓	✓
	BOTTOM SAMPLE 14@1'									8/15/25	1:40PM	✓	✓	✓
	BOTTOM SAMPLE 15@1'									8/15/25	1:56PM	✓	✓	✓
	BOTTOM SAMPLE 16@1'									8/15/25	2:20PM	✓	✓	✓
	BOTTOM SAMPLE 17@1'									8/15/25	2:36PM	✓	✓	✓
	BOTTOM SAMPLE 18@1'									8/15/25	3:05PM	✓	✓	✓
	BOTTOM SAMPLE 19@1'									8/15/25	3:17PM	✓	✓	✓

PLEASE NOTE: Liability and Damages: Cardinal's liability and client's exclusive remedy for any claim arising whether based in contract or tort shall be limited to the amount paid by the client for the analysis. All claims, including those for negligence and any other cause whatsoever shall be deemed waived unless made in writing and received by Cardinal within 30 days after completion of the applicable service. In no event shall Cardinal be liable for incidental or consequential damages, including without limitation, business interruption, loss of use, or loss of profits incurred by client, its subsidiaries, affiliates or successors arising out of or related to the performance of services hereunder by Cardinal regardless of whether such claim is based upon any of the above stated reasons or otherwise.

Relinquished By: *[Signature]* Date: 9-19-25 Time: 8:10 AM

Received By: *[Signature]* Date: 9-19-25 Time: 2:00 PM

Delivered By: (Circle One) *[Signature]* *0.66 / 0.9%* *PE#035 #140*

Sampler - UPS - Bus - Other:

Sample Condition Intact: Yes No

CHECKED BY: *[Signature]* (Initials) *[Signature]*

Phone Result: Yes No Add'l Phone #: _____

Fax Result: Yes No Add'l Fax #: _____

REMARKS:

† Cardinal cannot accept verbal changes. Please fax written changes to 505-393-2476



PHONE (575) 393-2326 ° 101 E. MARLAND ° HOBBS, NM 88240

August 25, 2025

Cliff Brunson

BBC International, Inc.

P.O. Box 805

Hobbs, NM 88241

RE: RED TANK 27 28 CTB

Enclosed are the results of analyses for samples received by the laboratory on 08/19/25 14:00.

Cardinal Laboratories is accredited through Texas NELAP under certificate number TX-C25-00101. Accreditation applies to drinking water, non-potable water and solid and chemical materials. All accredited analytes are denoted by an asterisk (*). For a complete list of accredited analytes and matrices visit the TCEQ website at www.tceq.texas.gov/field/qa/lab_accred_certif.html.

Cardinal Laboratories is accredited through the State of Colorado Department of Public Health and Environment for:

Method EPA 552.2	Haloacetic Acids (HAA-5)
Method EPA 524.2	Total Trihalomethanes (TTHM)
Method EPA 524.4	Regulated VOCs (V1, V2, V3)

Accreditation applies to public drinking water matrices.

This report meets NELAP requirements and is made up of a cover page, analytical results, and a copy of the original chain-of-custody. If you have any questions concerning this report, please feel free to contact me.

Sincerely,

A handwritten signature in black ink that reads "Celey D. Keene".

Celey D. Keene

Lab Director/Quality Manager



PHONE (575) 393-2326 ° 101 E. MARLAND ° HOBBS, NM 88240

Analytical Results For:

BBC International, Inc.
 Cliff Brunson
 P.O. Box 805
 Hobbs NM, 88241
 Fax To: (575) 397-0397

Received:	08/19/2025	Sampling Date:	08/18/2025
Reported:	08/25/2025	Sampling Type:	Soil
Project Name:	RED TANK 27 28 CTB	Sampling Condition:	Cool & Intact
Project Number:	(3/2/24)	Sample Received By:	Tamara Oldaker
Project Location:	OXY - NEW MEXICO		

Sample ID: SIDEWALL 1 @ 1' (H255158-01)

BTEX 8021B		mg/kg		Analyzed By: JH					
Analyte	Result	Reporting Limit	Analyzed	Method Blank	BS	% Recovery	True Value QC	RPD	Qualifier
Benzene*	<0.050	0.050	08/20/2025	ND	1.75	87.6	2.00	9.88	
Toluene*	<0.050	0.050	08/20/2025	ND	1.94	96.8	2.00	11.1	
Ethylbenzene*	<0.050	0.050	08/20/2025	ND	1.98	99.0	2.00	11.3	
Total Xylenes*	<0.150	0.150	08/20/2025	ND	6.16	103	6.00	11.0	
Total BTEX	<0.300	0.300	08/20/2025	ND					

Surrogate: 4-Bromofluorobenzene (PID) 115 % 71.5-134

Chloride, SM4500Cl-B		mg/kg		Analyzed By: HM					
Analyte	Result	Reporting Limit	Analyzed	Method Blank	BS	% Recovery	True Value QC	RPD	Qualifier
Chloride	176	16.0	08/20/2025	ND	432	108	400	3.77	

TPH 8015M		mg/kg		Analyzed By: MS					
Analyte	Result	Reporting Limit	Analyzed	Method Blank	BS	% Recovery	True Value QC	RPD	Qualifier
GRO C6-C10*	<10.0	10.0	08/19/2025	ND	193	96.5	200	1.76	
DRO >C10-C28*	<10.0	10.0	08/19/2025	ND	175	87.7	200	2.40	
EXT DRO >C28-C36	<10.0	10.0	08/19/2025	ND					

Surrogate: 1-Chlorooctane 91.5 % 44.4-145

Surrogate: 1-Chlorooctadecane 90.9 % 40.6-153

Cardinal Laboratories

*=Accredited Analyte

PLEASE NOTE: Liability and Damages. Cardinal's liability and client's exclusive remedy for any claim arising, whether based in contract or tort, shall be limited to the amount paid by client for analyses. All claims, including those for negligence and any other cause whatsoever shall be deemed waived unless made in writing and received by Cardinal within thirty (30) days after completion of the applicable service. In no event shall Cardinal be liable for incidental or consequential damages, including, without limitation, business interruptions, loss of use, or loss of profits incurred by client, its subsidiaries, affiliates or successors arising out of or related to the performance of the services hereunder by Cardinal, regardless of whether such claim is based upon any of the above stated reasons or otherwise. Results relate only to the samples identified above. This report shall not be reproduced except in full with written approval of Cardinal Laboratories.

Celey D. Keene, Lab Director/Quality Manager



PHONE (575) 393-2326 ° 101 E. MARLAND ° HOBBS, NM 88240

Analytical Results For:

BBC International, Inc.
 Cliff Brunson
 P.O. Box 805
 Hobbs NM, 88241
 Fax To: (575) 397-0397

Received:	08/19/2025	Sampling Date:	08/18/2025
Reported:	08/25/2025	Sampling Type:	Soil
Project Name:	RED TANK 27 28 CTB	Sampling Condition:	Cool & Intact
Project Number:	(3/2/24)	Sample Received By:	Tamara Oldaker
Project Location:	OXY - NEW MEXICO		

Sample ID: SIDEWALL 2 @ 1' (H255158-02)

BTEX 8021B		mg/kg		Analyzed By: JH					
Analyte	Result	Reporting Limit	Analyzed	Method Blank	BS	% Recovery	True Value QC	RPD	Qualifier
Benzene*	<0.050	0.050	08/20/2025	ND	1.75	87.6	2.00	9.88	
Toluene*	<0.050	0.050	08/20/2025	ND	1.94	96.8	2.00	11.1	
Ethylbenzene*	<0.050	0.050	08/20/2025	ND	1.98	99.0	2.00	11.3	
Total Xylenes*	<0.150	0.150	08/20/2025	ND	6.16	103	6.00	11.0	
Total BTEX	<0.300	0.300	08/20/2025	ND					

Surrogate: 4-Bromofluorobenzene (PID) 113 % 71.5-134

Chloride, SM4500CI-B		mg/kg		Analyzed By: HM					
Analyte	Result	Reporting Limit	Analyzed	Method Blank	BS	% Recovery	True Value QC	RPD	Qualifier
Chloride	144	16.0	08/20/2025	ND	432	108	400	3.77	

TPH 8015M		mg/kg		Analyzed By: MS					
Analyte	Result	Reporting Limit	Analyzed	Method Blank	BS	% Recovery	True Value QC	RPD	Qualifier
GRO C6-C10*	<10.0	10.0	08/19/2025	ND	193	96.5	200	1.76	
DRO >C10-C28*	<10.0	10.0	08/19/2025	ND	175	87.7	200	2.40	
EXT DRO >C28-C36	<10.0	10.0	08/19/2025	ND					

Surrogate: 1-Chlorooctane 89.5 % 44.4-145

Surrogate: 1-Chlorooctadecane 88.8 % 40.6-153

Cardinal Laboratories

*=Accredited Analyte

PLEASE NOTE: Liability and Damages. Cardinal's liability and client's exclusive remedy for any claim arising, whether based in contract or tort, shall be limited to the amount paid by client for analyses. All claims, including those for negligence and any other cause whatsoever shall be deemed waived unless made in writing and received by Cardinal within thirty (30) days after completion of the applicable service. In no event shall Cardinal be liable for incidental or consequential damages, including, without limitation, business interruptions, loss of use, or loss of profits incurred by client, its subsidiaries, affiliates or successors arising out of or related to the performance of the services hereunder by Cardinal, regardless of whether such claim is based upon any of the above stated reasons or otherwise. Results relate only to the samples identified above. This report shall not be reproduced except in full with written approval of Cardinal Laboratories.

Celey D. Keene, Lab Director/Quality Manager



PHONE (575) 393-2326 ° 101 E. MARLAND ° HOBBS, NM 88240

Analytical Results For:

BBC International, Inc.
 Cliff Brunson
 P.O. Box 805
 Hobbs NM, 88241
 Fax To: (575) 397-0397

Received:	08/19/2025	Sampling Date:	08/18/2025
Reported:	08/25/2025	Sampling Type:	Soil
Project Name:	RED TANK 27 28 CTB	Sampling Condition:	Cool & Intact
Project Number:	(3/2/24)	Sample Received By:	Tamara Oldaker
Project Location:	OXY - NEW MEXICO		

Sample ID: SIDEWALL 3 @ 1' (H255158-03)

BTEX 8021B		mg/kg		Analyzed By: JH					
Analyte	Result	Reporting Limit	Analyzed	Method Blank	BS	% Recovery	True Value QC	RPD	Qualifier
Benzene*	<0.050	0.050	08/20/2025	ND	1.75	87.6	2.00	9.88	
Toluene*	<0.050	0.050	08/20/2025	ND	1.94	96.8	2.00	11.1	
Ethylbenzene*	<0.050	0.050	08/20/2025	ND	1.98	99.0	2.00	11.3	
Total Xylenes*	<0.150	0.150	08/20/2025	ND	6.16	103	6.00	11.0	
Total BTEX	<0.300	0.300	08/20/2025	ND					

Surrogate: 4-Bromofluorobenzene (PID) 105 % 71.5-134

Chloride, SM4500CI-B		mg/kg		Analyzed By: HM					
Analyte	Result	Reporting Limit	Analyzed	Method Blank	BS	% Recovery	True Value QC	RPD	Qualifier
Chloride	240	16.0	08/20/2025	ND	432	108	400	3.77	

TPH 8015M		mg/kg		Analyzed By: MS					
Analyte	Result	Reporting Limit	Analyzed	Method Blank	BS	% Recovery	True Value QC	RPD	Qualifier
GRO C6-C10*	<10.0	10.0	08/19/2025	ND	193	96.5	200	1.76	
DRO >C10-C28*	<10.0	10.0	08/19/2025	ND	175	87.7	200	2.40	
EXT DRO >C28-C36	<10.0	10.0	08/19/2025	ND					

Surrogate: 1-Chlorooctane 82.4 % 44.4-145

Surrogate: 1-Chlorooctadecane 79.4 % 40.6-153

Cardinal Laboratories

*=Accredited Analyte

PLEASE NOTE: Liability and Damages. Cardinal's liability and client's exclusive remedy for any claim arising, whether based in contract or tort, shall be limited to the amount paid by client for analyses. All claims, including those for negligence and any other cause whatsoever shall be deemed waived unless made in writing and received by Cardinal within thirty (30) days after completion of the applicable service. In no event shall Cardinal be liable for incidental or consequential damages, including, without limitation, business interruptions, loss of use, or loss of profits incurred by client, its subsidiaries, affiliates or successors arising out of or related to the performance of the services hereunder by Cardinal, regardless of whether such claim is based upon any of the above stated reasons or otherwise. Results relate only to the samples identified above. This report shall not be reproduced except in full with written approval of Cardinal Laboratories.

Celey D. Keene, Lab Director/Quality Manager



PHONE (575) 393-2326 ° 101 E. MARLAND ° HOBBS, NM 88240

Analytical Results For:

BBC International, Inc.
 Cliff Brunson
 P.O. Box 805
 Hobbs NM, 88241
 Fax To: (575) 397-0397

Received:	08/19/2025	Sampling Date:	08/18/2025
Reported:	08/25/2025	Sampling Type:	Soil
Project Name:	RED TANK 27 28 CTB	Sampling Condition:	Cool & Intact
Project Number:	(3/2/24)	Sample Received By:	Tamara Oldaker
Project Location:	OXY - NEW MEXICO		

Sample ID: SIDEWALL 4 @ 1' (H255158-04)

BTEX 8021B		mg/kg		Analyzed By: JH					
Analyte	Result	Reporting Limit	Analyzed	Method Blank	BS	% Recovery	True Value QC	RPD	Qualifier
Benzene*	<0.050	0.050	08/20/2025	ND	1.75	87.6	2.00	9.88	
Toluene*	<0.050	0.050	08/20/2025	ND	1.94	96.8	2.00	11.1	
Ethylbenzene*	<0.050	0.050	08/20/2025	ND	1.98	99.0	2.00	11.3	
Total Xylenes*	<0.150	0.150	08/20/2025	ND	6.16	103	6.00	11.0	
Total BTEX	<0.300	0.300	08/20/2025	ND					

Surrogate: 4-Bromofluorobenzene (PID) 115 % 71.5-134

Chloride, SM4500CI-B		mg/kg		Analyzed By: HM					
Analyte	Result	Reporting Limit	Analyzed	Method Blank	BS	% Recovery	True Value QC	RPD	Qualifier
Chloride	32.0	16.0	08/20/2025	ND	432	108	400	3.77	

TPH 8015M		mg/kg		Analyzed By: MS					
Analyte	Result	Reporting Limit	Analyzed	Method Blank	BS	% Recovery	True Value QC	RPD	Qualifier
GRO C6-C10*	<10.0	10.0	08/19/2025	ND	193	96.5	200	1.76	
DRO >C10-C28*	<10.0	10.0	08/19/2025	ND	175	87.7	200	2.40	
EXT DRO >C28-C36	<10.0	10.0	08/19/2025	ND					

Surrogate: 1-Chlorooctane 88.4 % 44.4-145

Surrogate: 1-Chlorooctadecane 89.6 % 40.6-153

Cardinal Laboratories

*=Accredited Analyte

PLEASE NOTE: Liability and Damages. Cardinal's liability and client's exclusive remedy for any claim arising, whether based in contract or tort, shall be limited to the amount paid by client for analyses. All claims, including those for negligence and any other cause whatsoever shall be deemed waived unless made in writing and received by Cardinal within thirty (30) days after completion of the applicable service. In no event shall Cardinal be liable for incidental or consequential damages, including, without limitation, business interruptions, loss of use, or loss of profits incurred by client, its subsidiaries, affiliates or successors arising out of or related to the performance of the services hereunder by Cardinal, regardless of whether such claim is based upon any of the above stated reasons or otherwise. Results relate only to the samples identified above. This report shall not be reproduced except in full with written approval of Cardinal Laboratories.

Celey D. Keene, Lab Director/Quality Manager



PHONE (575) 393-2326 ° 101 E. MARLAND ° HOBBS, NM 88240

Analytical Results For:

BBC International, Inc.
 Cliff Brunson
 P.O. Box 805
 Hobbs NM, 88241
 Fax To: (575) 397-0397

Received:	08/19/2025	Sampling Date:	08/18/2025
Reported:	08/25/2025	Sampling Type:	Soil
Project Name:	RED TANK 27 28 CTB	Sampling Condition:	Cool & Intact
Project Number:	(3/2/24)	Sample Received By:	Tamara Oldaker
Project Location:	OXY - NEW MEXICO		

Sample ID: SIDEWALL 5 @ 1' (H255158-05)

BTEX 8021B		mg/kg		Analyzed By: JH					
Analyte	Result	Reporting Limit	Analyzed	Method Blank	BS	% Recovery	True Value QC	RPD	Qualifier
Benzene*	<0.050	0.050	08/20/2025	ND	1.75	87.6	2.00	9.88	
Toluene*	<0.050	0.050	08/20/2025	ND	1.94	96.8	2.00	11.1	
Ethylbenzene*	<0.050	0.050	08/20/2025	ND	1.98	99.0	2.00	11.3	
Total Xylenes*	<0.150	0.150	08/20/2025	ND	6.16	103	6.00	11.0	
Total BTEX	<0.300	0.300	08/20/2025	ND					

Surrogate: 4-Bromofluorobenzene (PID) 108 % 71.5-134

Chloride, SM4500Cl-B		mg/kg		Analyzed By: HM					
Analyte	Result	Reporting Limit	Analyzed	Method Blank	BS	% Recovery	True Value QC	RPD	Qualifier
Chloride	368	16.0	08/20/2025	ND	432	108	400	3.77	

TPH 8015M		mg/kg		Analyzed By: MS					
Analyte	Result	Reporting Limit	Analyzed	Method Blank	BS	% Recovery	True Value QC	RPD	Qualifier
GRO C6-C10*	<10.0	10.0	08/19/2025	ND	193	96.5	200	1.76	
DRO >C10-C28*	<10.0	10.0	08/19/2025	ND	175	87.7	200	2.40	
EXT DRO >C28-C36	<10.0	10.0	08/19/2025	ND					

Surrogate: 1-Chlorooctane 89.4 % 44.4-145

Surrogate: 1-Chlorooctadecane 89.7 % 40.6-153

Cardinal Laboratories

*=Accredited Analyte

PLEASE NOTE: Liability and Damages. Cardinal's liability and client's exclusive remedy for any claim arising, whether based in contract or tort, shall be limited to the amount paid by client for analyses. All claims, including those for negligence and any other cause whatsoever shall be deemed waived unless made in writing and received by Cardinal within thirty (30) days after completion of the applicable service. In no event shall Cardinal be liable for incidental or consequential damages, including, without limitation, business interruptions, loss of use, or loss of profits incurred by client, its subsidiaries, affiliates or successors arising out of or related to the performance of the services hereunder by Cardinal, regardless of whether such claim is based upon any of the above stated reasons or otherwise. Results relate only to the samples identified above. This report shall not be reproduced except in full with written approval of Cardinal Laboratories.

Celey D. Keene, Lab Director/Quality Manager



PHONE (575) 393-2326 ° 101 E. MARLAND ° HOBBS, NM 88240

Analytical Results For:

BBC International, Inc.
 Cliff Brunson
 P.O. Box 805
 Hobbs NM, 88241
 Fax To: (575) 397-0397

Received:	08/19/2025	Sampling Date:	08/18/2025
Reported:	08/25/2025	Sampling Type:	Soil
Project Name:	RED TANK 27 28 CTB	Sampling Condition:	Cool & Intact
Project Number:	(3/2/24)	Sample Received By:	Tamara Oldaker
Project Location:	OXY - NEW MEXICO		

Sample ID: SIDEWALL 6 @ 1' (H255158-06)

BTEX 8021B		mg/kg		Analyzed By: JH					
Analyte	Result	Reporting Limit	Analyzed	Method Blank	BS	% Recovery	True Value QC	RPD	Qualifier
Benzene*	<0.050	0.050	08/20/2025	ND	1.75	87.6	2.00	9.88	
Toluene*	<0.050	0.050	08/20/2025	ND	1.94	96.8	2.00	11.1	
Ethylbenzene*	<0.050	0.050	08/20/2025	ND	1.98	99.0	2.00	11.3	
Total Xylenes*	<0.150	0.150	08/20/2025	ND	6.16	103	6.00	11.0	
Total BTEX	<0.300	0.300	08/20/2025	ND					

Surrogate: 4-Bromofluorobenzene (PID) 109 % 71.5-134

Chloride, SM4500CI-B		mg/kg		Analyzed By: HM					
Analyte	Result	Reporting Limit	Analyzed	Method Blank	BS	% Recovery	True Value QC	RPD	Qualifier
Chloride	16.0	16.0	08/20/2025	ND	432	108	400	3.77	

TPH 8015M		mg/kg		Analyzed By: MS					
Analyte	Result	Reporting Limit	Analyzed	Method Blank	BS	% Recovery	True Value QC	RPD	Qualifier
GRO C6-C10*	<10.0	10.0	08/19/2025	ND	193	96.5	200	1.76	
DRO >C10-C28*	<10.0	10.0	08/19/2025	ND	175	87.7	200	2.40	
EXT DRO >C28-C36	<10.0	10.0	08/19/2025	ND					

Surrogate: 1-Chlorooctane 84.9 % 44.4-145

Surrogate: 1-Chlorooctadecane 83.5 % 40.6-153

Cardinal Laboratories

*=Accredited Analyte

PLEASE NOTE: Liability and Damages. Cardinal's liability and client's exclusive remedy for any claim arising, whether based in contract or tort, shall be limited to the amount paid by client for analyses. All claims, including those for negligence and any other cause whatsoever shall be deemed waived unless made in writing and received by Cardinal within thirty (30) days after completion of the applicable service. In no event shall Cardinal be liable for incidental or consequential damages, including, without limitation, business interruptions, loss of use, or loss of profits incurred by client, its subsidiaries, affiliates or successors arising out of or related to the performance of the services hereunder by Cardinal, regardless of whether such claim is based upon any of the above stated reasons or otherwise. Results relate only to the samples identified above. This report shall not be reproduced except in full with written approval of Cardinal Laboratories.

Celey D. Keene, Lab Director/Quality Manager



PHONE (575) 393-2326 ° 101 E. MARLAND ° HOBBS, NM 88240

Analytical Results For:

BBC International, Inc.
 Cliff Brunson
 P.O. Box 805
 Hobbs NM, 88241
 Fax To: (575) 397-0397

Received:	08/19/2025	Sampling Date:	08/18/2025
Reported:	08/25/2025	Sampling Type:	Soil
Project Name:	RED TANK 27 28 CTB	Sampling Condition:	Cool & Intact
Project Number:	(3/2/24)	Sample Received By:	Tamara Oldaker
Project Location:	OXY - NEW MEXICO		

Sample ID: SIDEWALL 7 @ 1' (H255158-07)

BTEX 8021B		mg/kg		Analyzed By: JH					
Analyte	Result	Reporting Limit	Analyzed	Method Blank	BS	% Recovery	True Value QC	RPD	Qualifier
Benzene*	<0.050	0.050	08/20/2025	ND	1.75	87.6	2.00	9.88	
Toluene*	<0.050	0.050	08/20/2025	ND	1.94	96.8	2.00	11.1	
Ethylbenzene*	<0.050	0.050	08/20/2025	ND	1.98	99.0	2.00	11.3	
Total Xylenes*	<0.150	0.150	08/20/2025	ND	6.16	103	6.00	11.0	
Total BTEX	<0.300	0.300	08/20/2025	ND					

Surrogate: 4-Bromofluorobenzene (PID) 116 % 71.5-134

Chloride, SM4500CI-B		mg/kg		Analyzed By: KH					
Analyte	Result	Reporting Limit	Analyzed	Method Blank	BS	% Recovery	True Value QC	RPD	Qualifier
Chloride	<16.0	16.0	08/20/2025	ND	448	112	400	3.64	

TPH 8015M		mg/kg		Analyzed By: MS					
Analyte	Result	Reporting Limit	Analyzed	Method Blank	BS	% Recovery	True Value QC	RPD	Qualifier
GRO C6-C10*	<10.0	10.0	08/19/2025	ND	193	96.5	200	1.76	
DRO >C10-C28*	<10.0	10.0	08/19/2025	ND	175	87.7	200	2.40	
EXT DRO >C28-C36	<10.0	10.0	08/19/2025	ND					

Surrogate: 1-Chlorooctane 90.0 % 44.4-145

Surrogate: 1-Chlorooctadecane 89.3 % 40.6-153

Cardinal Laboratories

*=Accredited Analyte

PLEASE NOTE: Liability and Damages. Cardinal's liability and client's exclusive remedy for any claim arising, whether based in contract or tort, shall be limited to the amount paid by client for analyses. All claims, including those for negligence and any other cause whatsoever shall be deemed waived unless made in writing and received by Cardinal within thirty (30) days after completion of the applicable service. In no event shall Cardinal be liable for incidental or consequential damages, including, without limitation, business interruptions, loss of use, or loss of profits incurred by client, its subsidiaries, affiliates or successors arising out of or related to the performance of the services hereunder by Cardinal, regardless of whether such claim is based upon any of the above stated reasons or otherwise. Results relate only to the samples identified above. This report shall not be reproduced except in full with written approval of Cardinal Laboratories.

Celey D. Keene, Lab Director/Quality Manager



PHONE (575) 393-2326 ° 101 E. MARLAND ° HOBBS, NM 88240

Analytical Results For:

BBC International, Inc.
 Cliff Brunson
 P.O. Box 805
 Hobbs NM, 88241
 Fax To: (575) 397-0397

Received:	08/19/2025	Sampling Date:	08/18/2025
Reported:	08/25/2025	Sampling Type:	Soil
Project Name:	RED TANK 27 28 CTB	Sampling Condition:	Cool & Intact
Project Number:	(3/2/24)	Sample Received By:	Tamara Oldaker
Project Location:	OXY - NEW MEXICO		

Sample ID: SIDEWALL 8 @ 1' (H255158-08)

BTEX 8021B		mg/kg		Analyzed By: JH					
Analyte	Result	Reporting Limit	Analyzed	Method Blank	BS	% Recovery	True Value QC	RPD	Qualifier
Benzene*	<0.050	0.050	08/20/2025	ND	1.75	87.6	2.00	9.88	
Toluene*	<0.050	0.050	08/20/2025	ND	1.94	96.8	2.00	11.1	
Ethylbenzene*	<0.050	0.050	08/20/2025	ND	1.98	99.0	2.00	11.3	
Total Xylenes*	<0.150	0.150	08/20/2025	ND	6.16	103	6.00	11.0	
Total BTEX	<0.300	0.300	08/20/2025	ND					

Surrogate: 4-Bromofluorobenzene (PID) 114 % 71.5-134

Chloride, SM4500CI-B		mg/kg		Analyzed By: KH					
Analyte	Result	Reporting Limit	Analyzed	Method Blank	BS	% Recovery	True Value QC	RPD	Qualifier
Chloride	288	16.0	08/20/2025	ND	448	112	400	3.64	

TPH 8015M		mg/kg		Analyzed By: MS					
Analyte	Result	Reporting Limit	Analyzed	Method Blank	BS	% Recovery	True Value QC	RPD	Qualifier
GRO C6-C10*	<10.0	10.0	08/19/2025	ND	193	96.5	200	1.76	
DRO >C10-C28*	<10.0	10.0	08/19/2025	ND	175	87.7	200	2.40	
EXT DRO >C28-C36	<10.0	10.0	08/19/2025	ND					

Surrogate: 1-Chlorooctane 85.4 % 44.4-145

Surrogate: 1-Chlorooctadecane 82.6 % 40.6-153

Cardinal Laboratories

*=Accredited Analyte

PLEASE NOTE: Liability and Damages. Cardinal's liability and client's exclusive remedy for any claim arising, whether based in contract or tort, shall be limited to the amount paid by client for analyses. All claims, including those for negligence and any other cause whatsoever shall be deemed waived unless made in writing and received by Cardinal within thirty (30) days after completion of the applicable service. In no event shall Cardinal be liable for incidental or consequential damages, including, without limitation, business interruptions, loss of use, or loss of profits incurred by client, its subsidiaries, affiliates or successors arising out of or related to the performance of the services hereunder by Cardinal, regardless of whether such claim is based upon any of the above stated reasons or otherwise. Results relate only to the samples identified above. This report shall not be reproduced except in full with written approval of Cardinal Laboratories.

Celey D. Keene, Lab Director/Quality Manager



PHONE (575) 393-2326 ° 101 E. MARLAND ° HOBBS, NM 88240

Notes and Definitions

- ND Analyte NOT DETECTED at or above the reporting limit
- RPD Relative Percent Difference
- ** Samples not received at proper temperature of 6°C or below.
- *** Insufficient time to reach temperature.
- Chloride by SM4500Cl-B does not require samples be received at or below 6°C
Samples reported on an as received basis (wet) unless otherwise noted on report

Cardinal Laboratories

*=Accredited Analyte

PLEASE NOTE: Liability and Damages. Cardinal's liability and client's exclusive remedy for any claim arising, whether based in contract or tort, shall be limited to the amount paid by client for analyses. All claims, including those for negligence and any other cause whatsoever shall be deemed waived unless made in writing and received by Cardinal within thirty (30) days after completion of the applicable service. In no event shall Cardinal be liable for incidental or consequential damages, including, without limitation, business interruptions, loss of use, or loss of profits incurred by client, its subsidiaries, affiliates or successors arising out of or related to the performance of the services hereunder by Cardinal, regardless of whether such claim is based upon any of the above stated reasons or otherwise. Results relate only to the samples identified above. This report shall not be reproduced except in full with written approval of Cardinal Laboratories.

Celey D. Keene, Lab Director/Quality Manager

Sante Fe Main Office
Phone: (505) 476-3441

General Information
Phone: (505) 629-6116

Online Phone Directory
<https://www.emnrd.nm.gov/ocd/contact-us>

State of New Mexico
Energy, Minerals and Natural Resources
Oil Conservation Division
1220 S. St Francis Dr.
Santa Fe, NM 87505

QUESTIONS

Action 556358

QUESTIONS

Operator: OXY USA INC P.O. Box 4294 Houston, TX 772104294	OGRID: 16696
	Action Number: 556358
	Action Type: [C-141] Remediation Closure Request C-141 (C-141-v-Closure)

QUESTIONS

Prerequisites	
Incident ID (n#)	nAPP2406532229
Incident Name	NAPP2406532229 RED TANK 27 28 CTB @ E-27-22S-32E
Incident Type	Produced Water Release
Incident Status	Remediation Closure Report Received

Location of Release Source	
<i>Please answer all the questions in this group.</i>	
Site Name	RED TANK 27 28 CTB
Date Release Discovered	03/02/2024
Surface Owner	Federal

Incident Details	
<i>Please answer all the questions in this group.</i>	
Incident Type	Produced Water Release
Did this release result in a fire or is the result of a fire	No
Did this release result in any injuries	No
Has this release reached or does it have a reasonable probability of reaching a watercourse	No
Has this release endangered or does it have a reasonable probability of endangering public health	No
Has this release substantially damaged or will it substantially damage property or the environment	No
Is this release of a volume that is or may with reasonable probability be detrimental to fresh water	No

Nature and Volume of Release	
<i>Material(s) released, please answer all that apply below. Any calculations or specific justifications for the volumes provided should be attached to the follow-up C-141 submission.</i>	
Crude Oil Released (bbls) Details	Cause: Equipment Failure Pump Crude Oil Released: 1 BBL Recovered: 0 BBL Lost: 1 BBL.
Produced Water Released (bbls) Details	Cause: Equipment Failure Pump Produced Water Released: 4 BBL Recovered: 0 BBL Lost: 4 BBL.
Is the concentration of chloride in the produced water >10,000 mg/l	Yes
Condensate Released (bbls) Details	Not answered.
Natural Gas Vented (Mcf) Details	Not answered.
Natural Gas Flared (Mcf) Details	Not answered.
Other Released Details	Not answered.
Are there additional details for the questions above (i.e. any answer containing Other, Specify, Unknown, and/or Fire, or any negative lost amounts)	Not answered.

Sante Fe Main Office
Phone: (505) 476-3441

General Information
Phone: (505) 629-6116

Online Phone Directory
<https://www.emnrd.nm.gov/ocd/contact-us>

State of New Mexico
Energy, Minerals and Natural Resources
Oil Conservation Division
1220 S. St Francis Dr.
Santa Fe, NM 87505

QUESTIONS, Page 2

Action 556358

QUESTIONS (continued)

Operator: OXY USA INC P.O. Box 4294 Houston, TX 772104294	OGRID: 16696
	Action Number: 556358
	Action Type: [C-141] Remediation Closure Request C-141 (C-141-v-Closure)

QUESTIONS

Nature and Volume of Release (continued)	
Is this a gas only submission (i.e. only significant Mcf values reported)	More info needed to determine if this will be treated as a "gas only" report.
Was this a major release as defined by Subsection A of 19.15.29.7 NMAC	No
Reasons why this would be considered a submission for a notification of a major release	<i>Unavailable.</i>
<i>With the implementation of the 19.15.27 NMAC (05/25/2021), venting and/or flaring of natural gas (i.e. gas only) are to be submitted on the C-129 form.</i>	

Initial Response

The responsible party must undertake the following actions immediately unless they could create a safety hazard that would result in injury.

The source of the release has been stopped	True
The impacted area has been secured to protect human health and the environment	True
Released materials have been contained via the use of berms or dikes, absorbent pads, or other containment devices	True
All free liquids and recoverable materials have been removed and managed appropriately	True
If all the actions described above have not been undertaken, explain why	<i>Not answered.</i>

Per Paragraph (4) of Subsection B of 19.15.29.8 NMAC the responsible party may commence remediation immediately after discovery of a release. If remediation has begun, please prepare and attach a narrative of actions to date in the follow-up C-141 submission. If remedial efforts have been successfully completed or if the release occurred within a lined containment area (see Subparagraph (a) of Paragraph (5) of Subsection A of 19.15.29.11 NMAC), please prepare and attach all information needed for closure evaluation in the follow-up C-141 submission.

I hereby certify that the information given above is true and complete to the best of my knowledge and understand that pursuant to OCD rules and regulations all operators are required to report and/or file certain release notifications and perform corrective actions for releases which may endanger public health or the environment. The acceptance of a C-141 report by the OCD does not relieve the operator of liability should their operations have failed to adequately investigate and remediate contamination that pose a threat to groundwater, surface water, human health or the environment. In addition, OCD acceptance of a C-141 report does not relieve the operator of responsibility for compliance with any other federal, state, or local laws and/or regulations.

I hereby agree and sign off to the above statement	Name: BBC Company Email: Office@bbcinternational.com Date: 02/20/2026
--	--

Sante Fe Main Office
Phone: (505) 476-3441

General Information
Phone: (505) 629-6116

Online Phone Directory
<https://www.emnrd.nm.gov/ocd/contact-us>

State of New Mexico
Energy, Minerals and Natural Resources
Oil Conservation Division
1220 S. St Francis Dr.
Santa Fe, NM 87505

QUESTIONS, Page 3

Action 556358

QUESTIONS (continued)

Operator: OXY USA INC P.O. Box 4294 Houston, TX 772104294	OGRID: 16696
	Action Number: 556358
	Action Type: [C-141] Remediation Closure Request C-141 (C-141-v-Closure)

QUESTIONS

Site Characterization

Please answer all the questions in this group (only required when seeking remediation plan approval and beyond). This information must be provided to the appropriate district office no later than 90 days after the release discovery date.

What is the shallowest depth to groundwater beneath the area affected by the release in feet below ground surface (ft bgs)	Between 100 and 500 (ft.)
What method was used to determine the depth to ground water	NM OSE iWaters Database Search
Did this release impact groundwater or surface water	No
What is the minimum distance, between the closest lateral extents of the release and the following surface areas:	
A continuously flowing watercourse or any other significant watercourse	Between 1 and 5 (mi.)
Any lakebed, sinkhole, or playa lake (measured from the ordinary high-water mark)	Between 1 and 5 (mi.)
An occupied permanent residence, school, hospital, institution, or church	Greater than 5 (mi.)
A spring or a private domestic fresh water well used by less than five households for domestic or stock watering purposes	Greater than 5 (mi.)
Any other fresh water well or spring	Between 1 and 5 (mi.)
Incorporated municipal boundaries or a defined municipal fresh water well field	Between 1 and 5 (mi.)
A wetland	Between 1 and 5 (mi.)
A subsurface mine	Between 1 and 5 (mi.)
An (non-karst) unstable area	Between 1 and 5 (mi.)
Categorize the risk of this well / site being in a karst geology	Low
A 100-year floodplain	Between 1 and 5 (mi.)
Did the release impact areas not on an exploration, development, production, or storage site	No

Remediation Plan

Please answer all the questions that apply or are indicated. This information must be provided to the appropriate district office no later than 90 days after the release discovery date.

Requesting a remediation plan approval with this submission	Yes
<i>Attach a comprehensive report demonstrating the lateral and vertical extents of soil contamination associated with the release have been determined, pursuant to 19.15.29.11 NMAC and 19.15.29.13 NMAC.</i>	
Have the lateral and vertical extents of contamination been fully delineated	Yes
Was this release entirely contained within a lined containment area	No

Soil Contamination Sampling: (Provide the highest observable value for each, in milligrams per kilograms.)

Chloride (EPA 300.0 or SM4500 Cl B)	368
TPH (GRO+DRO+MRO) (EPA SW-846 Method 8015M)	26.3
GRO+DRO (EPA SW-846 Method 8015M)	133
BTEX (EPA SW-846 Method 8021B or 8260B)	0.3
Benzene (EPA SW-846 Method 8021B or 8260B)	0.5

Per Subsection B of 19.15.29.11 NMAC unless the site characterization report includes completed efforts at remediation, the report must include a proposed remediation plan in accordance with 19.15.29.12 NMAC, which includes the anticipated timelines for beginning and completing the remediation.

On what estimated date will the remediation commence	07/02/2025
On what date will (or did) the final sampling or liner inspection occur	08/29/2025
On what date will (or was) the remediation complete(d)	08/29/2025
What is the estimated surface area (in square feet) that will be reclaimed	0
What is the estimated volume (in cubic yards) that will be reclaimed	0
What is the estimated surface area (in square feet) that will be remediated	3770
What is the estimated volume (in cubic yards) that will be remediated	108

These estimated dates and measurements are recognized to be the best guess or calculation at the time of submission and may (be) change(d) over time as more remediation efforts are completed.

The OCD recognizes that proposed remediation measures may have to be minimally adjusted in accordance with the physical realities encountered during remediation. If the responsible party has any need to significantly deviate from the remediation plan proposed, then it should consult with the division to determine if another remediation plan submission is required.

Sante Fe Main Office
Phone: (505) 476-3441

General Information
Phone: (505) 629-6116

Online Phone Directory
<https://www.emnrd.nm.gov/ocd/contact-us>

State of New Mexico
Energy, Minerals and Natural Resources
Oil Conservation Division
1220 S. St Francis Dr.
Santa Fe, NM 87505

QUESTIONS, Page 4

Action 556358

QUESTIONS (continued)

Operator: OXY USA INC P.O. Box 4294 Houston, TX 772104294	OGRID: 16696
	Action Number: 556358
	Action Type: [C-141] Remediation Closure Request C-141 (C-141-v-Closure)

QUESTIONS

Remediation Plan (continued)

Please answer all the questions that apply or are indicated. This information must be provided to the appropriate district office no later than 90 days after the release discovery date.

This remediation will (or is expected to) utilize the following processes to remediate / reduce contaminants:

(Select all answers below that apply.)

(Ex Situ) Excavation and off-site disposal (i.e. dig and haul, hydrovac, etc.)	Yes
Which OCD approved facility will be used for off-site disposal	fEEM0112342028 LEA LAND LANDFILL
OR which OCD approved well (API) will be used for off-site disposal	Not answered.
OR is the off-site disposal site, to be used, out-of-state	Not answered.
OR is the off-site disposal site, to be used, an NMED facility	Not answered.
(Ex Situ) Excavation and on-site remediation (i.e. On-Site Land Farms)	Not answered.
(In Situ) Soil Vapor Extraction	Not answered.
(In Situ) Chemical processing (i.e. Soil Shredding, Potassium Permanganate, etc.)	Not answered.
(In Situ) Biological processing (i.e. Microbes / Fertilizer, etc.)	Not answered.
(In Situ) Physical processing (i.e. Soil Washing, Gypsum, Disking, etc.)	Not answered.
Ground Water Abatement pursuant to 19.15.30 NMAC	Not answered.
OTHER (Non-listed remedial process)	Not answered.

Per Subsection B of 19.15.29.11 NMAC unless the site characterization report includes completed efforts at remediation, the report must include a proposed remediation plan in accordance with 19.15.29.12 NMAC, which includes the anticipated timelines for beginning and completing the remediation.

I hereby certify that the information given above is true and complete to the best of my knowledge and understand that pursuant to OCD rules and regulations all operators are required to report and/or file certain release notifications and perform corrective actions for releases which may endanger public health or the environment. The acceptance of a C-141 report by the OCD does not relieve the operator of liability should their operations have failed to adequately investigate and remediate contamination that pose a threat to groundwater, surface water, human health or the environment. In addition, OCD acceptance of a C-141 report does not relieve the operator of responsibility for compliance with any other federal, state, or local laws and/or regulations.

I hereby agree and sign off to the above statement	Name: BBC Company Email: Office@bbcinternational.com Date: 02/20/2026
--	--

The OCD recognizes that proposed remediation measures may have to be minimally adjusted in accordance with the physical realities encountered during remediation. If the responsible party has any need to significantly deviate from the remediation plan proposed, then it should consult with the division to determine if another remediation plan submission is required.

Sante Fe Main Office
Phone: (505) 476-3441

General Information
Phone: (505) 629-6116

Online Phone Directory
<https://www.emnrd.nm.gov/ocd/contact-us>

State of New Mexico
Energy, Minerals and Natural Resources
Oil Conservation Division
1220 S. St Francis Dr.
Santa Fe, NM 87505

QUESTIONS, Page 5

Action 556358

QUESTIONS (continued)

Operator: OXY USA INC P.O. Box 4294 Houston, TX 772104294	OGRID: 16696
	Action Number: 556358
	Action Type: [C-141] Remediation Closure Request C-141 (C-141-v-Closure)

QUESTIONS

Deferral Requests Only	
<i>Only answer the questions in this group if seeking a deferral upon approval this submission. Each of the following items must be confirmed as part of any request for deferral of remediation.</i>	
Requesting a deferral of the remediation closure due date with the approval of this submission	No

Sante Fe Main Office
Phone: (505) 476-3441

General Information
Phone: (505) 629-6116

Online Phone Directory
<https://www.emnrd.nm.gov/ocd/contact-us>

State of New Mexico
Energy, Minerals and Natural Resources
Oil Conservation Division
1220 S. St Francis Dr.
Santa Fe, NM 87505

QUESTIONS, Page 6

Action 556358

QUESTIONS (continued)

Operator: OXY USA INC P.O. Box 4294 Houston, TX 772104294	OGRID: 16696
	Action Number: 556358
	Action Type: [C-141] Remediation Closure Request C-141 (C-141-v-Closure)

QUESTIONS

Sampling Event Information	
Last sampling notification (C-141N) recorded	499500
Sampling date pursuant to Subparagraph (a) of Paragraph (1) of Subsection D of 19.15.29.12 NMAC	08/29/2025
What was the (estimated) number of samples that were to be gathered	1
What was the sampling surface area in square feet	200

Remediation Closure Request

Only answer the questions in this group if seeking remediation closure for this release because all remediation steps have been completed.

Requesting a remediation closure approval with this submission	Yes
Have the lateral and vertical extents of contamination been fully delineated	Yes
Was this release entirely contained within a lined containment area	No
All areas reasonably needed for production or subsequent drilling operations have been stabilized, returned to the sites existing grade, and have a soil cover that prevents ponding of water, minimizing dust and erosion	Yes
What was the total surface area (in square feet) remediated	3770
What was the total volume (cubic yards) remediated	108
All areas not reasonably needed for production or subsequent drilling operations have been reclaimed to contain a minimum of four feet of non-waste contain earthen material with concentrations less than 600 mg/kg chlorides, 100 mg/kg TPH, 50 mg/kg BTEX, and 10 mg/kg Benzene	Yes
What was the total surface area (in square feet) reclaimed	0
What was the total volume (in cubic yards) reclaimed	0
Summarize any additional remediation activities not included by answers (above)	OXY excavated the spill area as depicted on the following site diagrams. The entire leak area (GREEN shade on diagram) was excavated to a depth of 1' feet OXY collected bottom and sidewall confirmation samples every 200 square feet.

The responsible party must attach information demonstrating they have complied with all applicable closure requirements and any conditions or directives of the OCD. This demonstration should be in the form of a comprehensive report (in .pdf format) including a scaled site map, sampling diagrams, relevant field notes, photographs of any excavation prior to backfilling, laboratory data including chain of custody documents of final sampling, and a narrative of the remedial activities. Refer to 19.15.29.12 NMAC.

I hereby certify that the information given above is true and complete to the best of my knowledge and understand that pursuant to OCD rules and regulations all operators are required to report and/or file certain release notifications and perform corrective actions for releases which may endanger public health or the environment. The acceptance of a C-141 report by the OCD does not relieve the operator of liability should their operations have failed to adequately investigate and remediate contamination that pose a threat to groundwater, surface water, human health or the environment. In addition, OCD acceptance of a C-141 report does not relieve the operator of responsibility for compliance with any other federal, state, or local laws and/or regulations. The responsible party acknowledges they must substantially restore, reclaim, and re-vegetate the impacted surface area to the conditions that existed prior to the release or their final land use in accordance with 19.15.29.13 NMAC including notification to the OCD when reclamation and re-vegetation are complete.

I hereby agree and sign off to the above statement	Name: BBC Company Email: Office@bbcinternational.com Date: 02/20/2026
--	---

Sante Fe Main Office
Phone: (505) 476-3441

General Information
Phone: (505) 629-6116

Online Phone Directory
<https://www.emnrd.nm.gov/ocd/contact-us>

State of New Mexico
Energy, Minerals and Natural Resources
Oil Conservation Division
1220 S. St Francis Dr.
Santa Fe, NM 87505

QUESTIONS, Page 7

Action 556358

QUESTIONS (continued)

Operator: OXY USA INC P.O. Box 4294 Houston, TX 772104294	OGRID: 16696
	Action Number: 556358
	Action Type: [C-141] Remediation Closure Request C-141 (C-141-v-Closure)

QUESTIONS

Reclamation Report	
<i>Only answer the questions in this group if all reclamation steps have been completed.</i>	
Requesting a reclamation approval with this submission	No

Sante Fe Main Office
Phone: (505) 476-3441

General Information
Phone: (505) 629-6116

Online Phone Directory
<https://www.emnrd.nm.gov/oed/contact-us>

State of New Mexico
Energy, Minerals and Natural Resources
Oil Conservation Division
1220 S. St Francis Dr.
Santa Fe, NM 87505

CONDITIONS

Action 556358

CONDITIONS

Operator: OXY USA INC P.O. Box 4294 Houston, TX 772104294	OGRID: 16696
	Action Number: 556358
	Action Type: [C-141] Remediation Closure Request C-141 (C-141-v-Closure)

CONDITIONS

Created By	Condition	Condition Date
nvez	None	3/30/2026