

Closure Report

INCIDENT ID#NAB1717131551

Site Description

Site Name:	CEDAR CANYON 16 SWD #3
Company:	Oxy USA, Inc.
Legal Description:	U/L D, Section 16, T24S, R29E
County:	Eddy County, NM
GPS Coordinates:	N 32.2228966,W-103.9960938

Release Data

Date of Release:	6/7/2017
Type of Release:	OIL & PRODUCED WATER
Source of Release:	Leaked was caused by a lightning strike that caused a fire
Volume of Release:	OIL 50 BBLs; PRODUCED WATER 430 BBLs
Volume Recovered:	450 BBLs

Remediation Specifications

Remediation Parameters:	<p>OXY excavated the spill area as depicted on the following site diagrams. The area (PINK shade on diagram) was excavated to a depth of 1' foot. The area (GREEN shade on diagram) was excavated to a depth 2'. The area (RED shade on diagram) was excavated to a depth of 3' The area (BLUE shade on diagram) was excavated to a depth of 4'. OXY collected bottom and sidewall confirmation samples every 200 square feet.</p>	
Remediation Activities:	10/6/25 - 10/24'25; 11/24/25 - 11/26/25	

Plan Sent to OCD:		
OCD Approval of Plan:		
Plan Sent to BLM:		
BLM Approval of Plan:		

Supporting Documentation

C-141, page 6	signed and included	
Site Diagram	Google Earth map with excavation depths & confirmation sample points	
Pictures	Remediation photos	
Lab Summary/Analysis	Confirmation lab summary/analysis report for 10/31/25,11/3/25,11/4/25,11/10/25	
Notifications	10/28/2025	

Request for Closure

Based on the completion of the remediation, OXY requests closure approval from the NMOCD.

Cliff Brunson, President of BBC International Inc.

12/8/2025

From: OCDOnline@state.nm.us
To: [Sparks, Daniel \(DANOS LLC\)](#)
Subject: [EXTERNAL] The Oil Conservation Division (OCD) has accepted the application, Application ID: 520367
Date: Tuesday, October 28, 2025 4:02:11 AM

WARNING - This message is from an EXTERNAL SENDER - be CAUTIOUS, particularly with links and attachments.

To whom it may concern (c/o Daniel Sparks for OXY USA INC),

The OCD has received the submitted *Notification for (Final) Sampling of a Release* (C-141N), for incident ID (n#) nAB1717131551.

The sampling event is expected to take place:

When: 10/31/2025 @ 08:30

Where: D-16-24S-29E 725 FNL 660 FWL (32.2228966,-103.9960938)

Additional Information: Simon Rendon

Additional Instructions: 32.22287, - 103.99568

An OCD representative may be available onsite at the date and time reported. In the absence or presence of an OCD representative, sampling pursuant to 19.15.29.12.D NMAC is required. Sampling must be performed following an approved sampling plan or pursuant to 19.15.29.12.D.(1).(c) NMAC. Should there be a change in the scheduled date and time of the sampling event, then another notification should be resubmitted through OCD permitting as soon as possible.

- **Failure to notify the OCD of sampling events including any changes in date/time per the requirements of 19.15.29.12.D.(1).(a) NMAC, may result in the remediation closure samples not being accepted.**
- **If confirmation sampling is going to take place over multiple days, individual C-141N applications must be submitted for each sampling date. Date ranges are not currently accepted on the C-141N application.**

If you have any questions regarding this application, or don't know why you have received this email, please contact us.

New Mexico Energy, Minerals and Natural Resources Department
1220 South St. Francis Drive
Santa Fe, NM 87505

From: OCDOnline@state.nm.us
To: [Sparks, Daniel \(DANOS LLC\)](#)
Subject: [EXTERNAL] The Oil Conservation Division (OCD) has accepted the application, Application ID: 520368
Date: Tuesday, October 28, 2025 4:04:29 AM

WARNING - This message is from an EXTERNAL SENDER - be CAUTIOUS, particularly with links and attachments.

To whom it may concern (c/o Daniel Sparks for OXY USA INC),

The OCD has received the submitted *Notification for (Final) Sampling of a Release* (C-141N), for incident ID (n#) nAB1717131551.

The sampling event is expected to take place:

When: 11/03/2025 @ 08:30

Where: D-16-24S-29E 725 FNL 660 FWL (32.2228966,-103.9960938)

Additional Information: Simon Rendon

Additional Instructions: 32.22287, - 103.99568

An OCD representative may be available onsite at the date and time reported. In the absence or presence of an OCD representative, sampling pursuant to 19.15.29.12.D NMAC is required. Sampling must be performed following an approved sampling plan or pursuant to 19.15.29.12.D.(1).(c) NMAC. Should there be a change in the scheduled date and time of the sampling event, then another notification should be resubmitted through OCD permitting as soon as possible.

- **Failure to notify the OCD of sampling events including any changes in date/time per the requirements of 19.15.29.12.D.(1).(a) NMAC, may result in the remediation closure samples not being accepted.**
- **If confirmation sampling is going to take place over multiple days, individual C-141N applications must be submitted for each sampling date. Date ranges are not currently accepted on the C-141N application.**

If you have any questions regarding this application, or don't know why you have received this email, please contact us.

New Mexico Energy, Minerals and Natural Resources Department
1220 South St. Francis Drive
Santa Fe, NM 87505

From: OCDOnline@state.nm.us
To: [Sparks, Daniel \(DANOS LLC\)](#)
Subject: [EXTERNAL] The Oil Conservation Division (OCD) has accepted the application, Application ID: 520369
Date: Tuesday, October 28, 2025 4:06:19 AM

WARNING - This message is from an EXTERNAL SENDER - be CAUTIOUS, particularly with links and attachments.

To whom it may concern (c/o Daniel Sparks for OXY USA INC),

The OCD has received the submitted *Notification for (Final) Sampling of a Release* (C-141N), for incident ID (n#) nAB1717131551.

The sampling event is expected to take place:

When: 11/04/2025 @ 08:30

Where: D-16-24S-29E 725 FNL 660 FWL (32.2228966,-103.9960938)

Additional Information: Simon Rendon

Additional Instructions: 32.22287, - 103.99568

An OCD representative may be available onsite at the date and time reported. In the absence or presence of an OCD representative, sampling pursuant to 19.15.29.12.D NMAC is required. Sampling must be performed following an approved sampling plan or pursuant to 19.15.29.12.D.(1).(c) NMAC. Should there be a change in the scheduled date and time of the sampling event, then another notification should be resubmitted through OCD permitting as soon as possible.

- **Failure to notify the OCD of sampling events including any changes in date/time per the requirements of 19.15.29.12.D.(1).(a) NMAC, may result in the remediation closure samples not being accepted.**
- **If confirmation sampling is going to take place over multiple days, individual C-141N applications must be submitted for each sampling date. Date ranges are not currently accepted on the C-141N application.**

If you have any questions regarding this application, or don't know why you have received this email, please contact us.

New Mexico Energy, Minerals and Natural Resources Department
1220 South St. Francis Drive
Santa Fe, NM 87505

OXY, CEDAR CANYON 16 SWD #3

LEAK DATE: 6/7/17
EDDY COUNTY, NM
ID#nAB1717131551

Legend

- 1' Excavation
- 2' Excavation
- 3' Excavation
- 4' Excavation
- BOTTOM CONFIRMATION SAMPLE POINTS
- ⬢ Leak Area
- ▲ SIDEWALL CONFIRMATION SAMPLE POINTS
- Zero Excavation

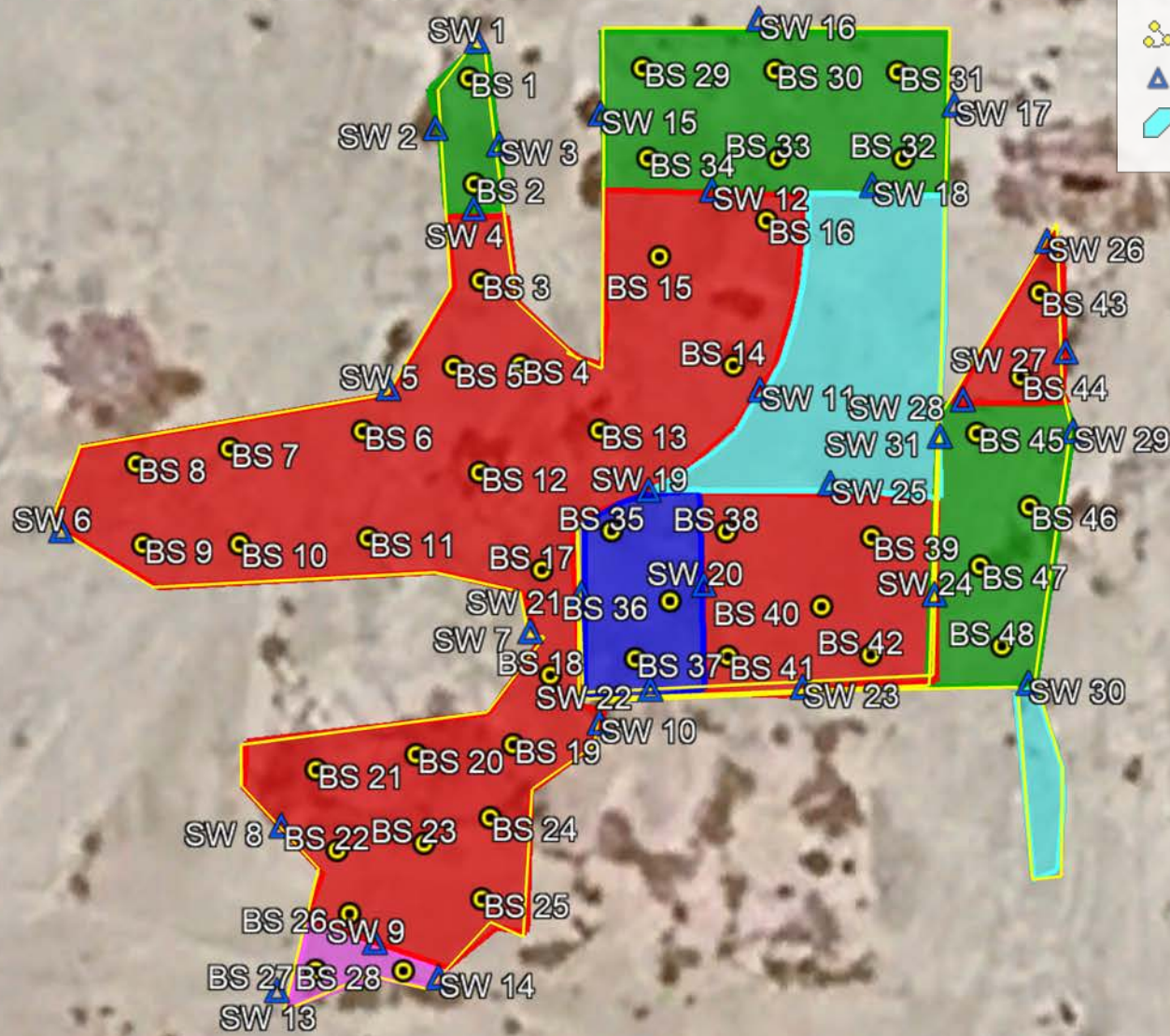

Google Earth



90 ft

OXY, CEDAR CANYON 16 SWD #3 (6/7/17)

SAMPLING DATES 10/31/25,11/3/25

BOTTOM CONFIRMATION SAMPLE POINTS

BS 1@2'	N 32.222994	W-103.995735
BS 2@2'	N 32.222951	W-103.995732
BS 3@3'	N 32.222912	W-103.995729
BS 4@3'	N 32.222878	W-103.995710
BS 5@3'	N 32.222878	W-103.995742
BS 6@3'	N 32.222852	W-103.995785
BS 7@3'	N 32.222845	W-103.995848
BS 8@3'	N 32.222839	W-103.995892
BS 9@3'	N 32.222806	W-103.995889
BS 10@3'	N 32.222807	W-103.995843
BS 11@3'	N 32.222809	W-103.995782
BS 12@3'	N 32.222835	W-103.995730
BS 13@3'	N 32.222852	W-103.995673
BS 14@3'	N 32.222878	W-103.995609
BS 15@3'	N 32.222922	W-103.995644
BS 16@3'	N 32.222936	W-103.995594
BS 17@3'	N 32.222796	W-103.995700
BS 18@3'	N 32.222754	W-103.995696
BS 19@3'	N 32.222726	W-103.995714
BS 20@3'	N 32.222722	W-103.995760
BS 21@3'	N 32.222716	W-103.995807
BS 22@3'	N 32.222684	W-103.995797
BS 23@3'	N 32.222687	W-103.995756
BS 24@3'	N 32.222697	W-103.995725
BS 25@3'	N 32.222664	W-103.995729
BS 26@3'	N 32.222658	W-103.995791
BS 27@1'	N 32.222636	W-103.995807
BS 28@3'	N 32.222635	W-103.995766
BS 29@2'	N 32.222998	W-103.995652
BS 30@2'	N 32.222997	W-103.995590
BS 31@2'	N 32.222996	W-103.995532
BS 32@2'	N 32.222961	W-103.995529
BS 33@2'	N 32.222961	W-103.995588
BS 34@2'	N 32.222961	W-103.995650
BS 35@4'	N 32.222812	W-103.995667
BS 36@4'	N 32.222784	W-103.995639
BS 37@4'	N 32.222761	W-103.995656
BS 38@3'	N 32.222812	W-103.995613
BS 39@3'	N 32.222809	W-103.995544
BS 40@3'	N 32.222782	W-103.995568
BS 41@3'	N 32.222762	W-103.995612

BS 42@3'	N 32.222762	W-103.995544
BS 43@3'	N 32.222907	W-103.995644
BS 44@3'	N 32.222874	W-103.995473
BS 45@2'	N 32.222851	W-103.995494
BS 46@2'	N 32.222822	W-103.995469
BS 47@2'	N 32.222798	W-103.995493
BS 48@2'	N 32.222766	W-103.995482

SIDEWALL CONFIRMATION SAMPLE POINT

SW 1@2'	N 32.222975	W-103.995753
SW 2@2'	N 32.222973	W-103.995772
SW 3@2'	N 32.222939	W-103.995733
SW 4@3'	N 32.222906	W-103.995747
SW 5@3'	N 32.222855	W-103.995861
SW 6@3'	N 32.222812	W-103.995928
SW 7@3'	N 32.222791	W-103.995729
SW 8@3'	N 32.222693	W-103.995824
SW 9@3'	N 32.222646	W-103.995780
SW 10@3'	N 32.222779	W-103.995685
SW 11@3'	N 32.222868	W-103.995597
SW 12@3'	N 32.222948	W-103.995620
SW 13@1'	N 32.222633	W-103.995819
SW 14@1'	N 32.222632	W-103.995750
SW 15@2'	N 32.222979	W-103.222979
SW 16@2'	N 32.223017	W-103.995598
SW 17@2'	N 32.222982	W-103.995505
SW 18@2'	N 32.222950	W-103.995544
SW 19@4'	N 32.22828	W-103.995650
SW 20@4'	N 32.222790	W-103.995624
SW 21@4'	N 32.222786	W-103.995682
SW 22@4'	N 32.222748	W-103.995649
SW 23@3'	N 32.222749	W-103.995577
SW 24@3'	N 32.222786	W-103.995515
SW 25@3'	N 32.222827	W-103.995520
SW 26@3'	N 32.222928	W-103.995461
SW 27@3'	N 32.222883	W-103.995453
SW 28@3'	N 32.222864	W-103.995501
SW 29@2'	N 32.222851	W-103.995449
SW 30@2'	N 32.222750	W-103.995470
SW 31@2'	N 32.222849	W-103.995512



	Sample ID	SW 1@1'	SW 2@1'	SW 3@3'	SW 4@3'	SW 5@3'	SW 6@3'	SW 7@3'	SW 8@3'	SW 9@3'	SW 10@3'	SW 11@3'	SW 12@1'	SW 13@1'	SW 14@1'	SW 15@2'	SW 16@2'	SW 17@2'	SW 18@2'	
Analyte	Date	11/3/25	11/3/25	11/3/25	11/3/25	11/3/25	11/3/25	11/3/25	11/3/25	11/3/25	11/3/25	11/3/25	11/3/25	11/3/25	11/3/25	11/3/25	11/3/25	11/3/25	11/3/25	11/3/25
		mg/kg	mg/kg	mg/kg	mg/kg	mg/kg	mg/kg	mg/kg	mg/kg	mg/kg	mg/kg	mg/kg	mg/kg	mg/kg	mg/kg	mg/kg	mg/kg	mg/kg	mg/kg	mg/kg
Benzene		<0.050	<0.050	<0.050	<0.050	<0.050	<0.050	<0.050	<0.050	<0.050	<0.050	<0.050	<0.050	<0.050	<0.050	<0.050	<0.050	<0.050	<0.050	<0.050
Toluene		<0.050	<0.050	<0.050	<0.050	<0.050	<0.050	<0.050	<0.050	<0.050	<0.050	<0.050	<0.050	<0.050	<0.050	<0.050	<0.050	<0.050	<0.050	<0.050
Ethylbenzene		<0.050	<0.050	<0.050	<0.050	<0.050	<0.050	<0.050	<0.050	<0.050	<0.050	<0.050	<0.050	<0.050	<0.050	<0.050	<0.050	<0.050	<0.050	<0.050
Total Xylenes		<0.150	<0.150	<0.150	<0.150	<0.150	<0.150	<0.150	<0.150	<0.150	<0.150	<0.150	<0.150	<0.150	<0.150	<0.150	<0.150	<0.150	<0.150	<0.150
Total BTEX		<0.300	<0.300	<0.300	<0.300	<0.300	<0.300	<0.300	<0.300	<0.300	<0.300	<0.300	<0.300	<0.300	<0.300	<0.300	<0.300	<0.300	<0.300	<0.300
Chloride		128.0	192.0	192.0	192.0	144.0	128.0	96.0	160.0	208.0	128.0	176.0	176.0	160.0	144.0	176.0	96.0	144.0	96.0	
GRO		<10.0	<10.0	<10.0	<10.0	<10.0	<10.0	<10.0	<10.0	<10.0	<10.0	<10.0	<10.0	<10.0	<10.0	<10.0	<10.0	<10.0	<10.0	<10.0
DRO		<10.0	<10.0	<10.0	<10.0	<10.0	<10.0	<10.0	<10.0	<10.0	<10.0	<10.0	<10.0	<10.0	<10.0	<10.0	<10.0	<10.0	<10.0	<10.0
EXT DRO		<10.0	<10.0	<10.0	<10.0	<10.0	<10.0	<10.0	<10.0	<10.0	<10.0	<10.0	<10.0	<10.0	<10.0	<10.0	<10.0	<10.0	<10.0	<10.0

	Sample ID	SW 19@4'	SW 20@4'	SW 21@4'	SW 22@4'	SW 23@3'	SW 24@3'	SW 25@3'	SW 26@3'	SW 27@3'	SW 28@3'	SW 29@2'	SW 30@2'	SW 31@2'
Analyte	Date	11/3/25	11/3/25	11/3/25	11/3/25	11/3/25	11/3/25	11/3/25	11/3/25	11/3/25	11/3/25	11/3/25	11/3/25	11/3/25
		mg/kg	mg/kg	mg/kg	mg/kg	mg/kg	mg/kg	mg/kg	mg/kg	mg/kg	mg/kg	mg/kg	mg/kg	
Benzene		<0.050	<0.050	<0.050	<0.050	<0.050	<0.050	<0.050	<0.050	<0.050	<0.050	<0.050	<0.050	
Toluene		<0.050	<0.050	<0.050	<0.050	<0.050	<0.050	<0.050	<0.050	<0.050	<0.050	<0.050	<0.050	
Ethylbenzene		<0.050	<0.050	<0.050	<0.050	<0.050	<0.050	<0.050	<0.050	<0.050	<0.050	<0.050	<0.050	
Total Xylenes		<0.150	<0.150	<0.150	<0.150	<0.150	<0.150	<0.150	<0.150	<0.150	<0.150	<0.150	<0.150	
Total BTEX		<0.300	<0.300	<0.300	<0.300	<0.300	<0.300	<0.300	<0.300	<0.300	<0.300	<0.300	<0.300	
Chloride		144.0	144.0	176.0	128.0	160.0	128.0	112.0	144.0	192.0	176.0	272.0	112.0	176.0
GRO		<10.0	<10.0	<10.0	<10.0	<10.0	<10.0	<10.0	<10.0	<10.0	<10.0	<10.0	<10.0	
DRO		<10.0	<10.0	<10.0	<10.0	<10.0	<10.0	<10.0	<10.0	<10.0	<10.0	<10.0	<10.0	
EXT DRO		<10.0	<10.0	<10.0	<10.0	<10.0	<10.0	<10.0	<10.0	<10.0	<10.0	<10.0	<10.0	

OXY,CEDAR CANYON 16 SWD #3

LEAK DATE:6/7/17
EDDY COUNTY ,NM
ID#nAB1717131551

Legend

-  Leak Area
-  Medium

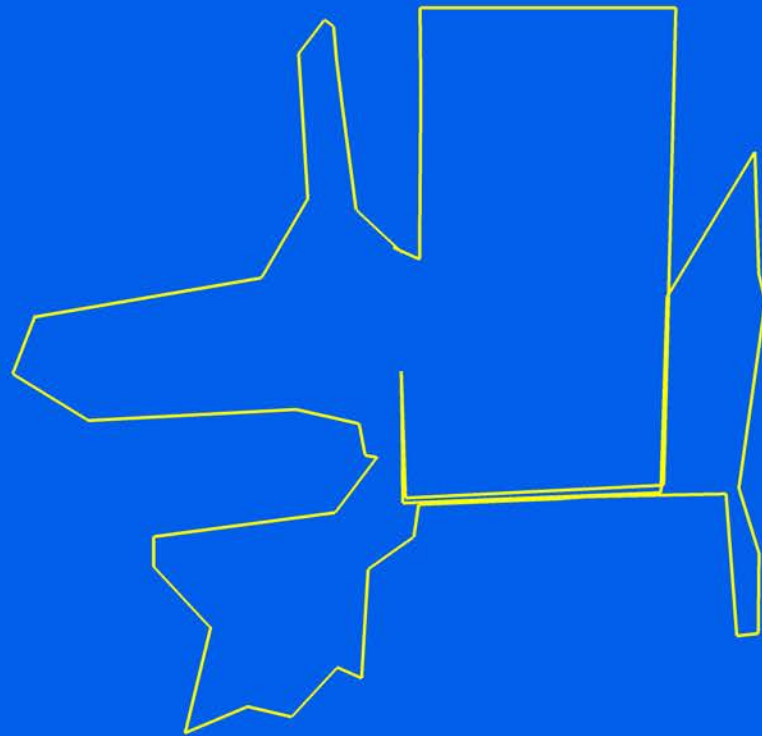

National Flood Hazard Layer FIRMette



104°0'3"W 32°13'38"N



Legend

SEE FIS REPORT FOR DETAILED LEGEND AND INDEX MAP FOR FIRM PANEL LAYOUT

- | | | |
|------------------------------------|--|--|
| SPECIAL FLOOD HAZARD AREAS | | Without Base Flood Elevation (BFE)
<i>Zone A, V, A99</i> |
| | | With BFE or Depth <i>Zone AE, AO, AH, VE, AR</i> |
| | | Regulatory Floodway |
| OTHER AREAS OF FLOOD HAZARD | | 0.2% Annual Chance Flood Hazard, Areas of 1% annual chance flood with average depth less than one foot or with drainage areas of less than one square mile <i>Zone X</i> |
| | | Future Conditions 1% Annual Chance Flood Hazard <i>Zone X</i> |
| | | Area with Reduced Flood Risk due to Levee. See Notes. <i>Zone X</i> |
| | | Area with Flood Risk due to Levee <i>Zone D</i> |
| OTHER AREAS | | NO SCREEN Area of Minimal Flood Hazard <i>Zone X</i> |
| | | Effective LOMRs |
| GENERAL STRUCTURES | | Area of Undetermined Flood Hazard <i>Zone D</i> |
| | | Channel, Culvert, or Storm Sewer |
| | | Levee, Dike, or Floodwall |
| OTHER FEATURES | | 20.2 Cross Sections with 1% Annual Chance Water Surface Elevation |
| | | 17.5 Cross Sections with 1% Annual Chance Water Surface Elevation |
| | | Coastal Transect |
| | | Base Flood Elevation Line (BFE) |
| | | Limit of Study |
| | | Jurisdiction Boundary |
| MAP PANELS | | Digital Data Available |
| | | No Digital Data Available |
| | | Unmapped |
- The pin displayed on the map is an approximate point selected by the user and does not represent an authoritative property location.



Released to Imaging: 4/1/2026 9:10:49 AM

1:6,000

103°59'26"W 32°13'7"N

Basemap Imagery Source: USGS National Map 2023

This map complies with FEMA's standards for the use of digital flood maps if it is not void as described below. The basemap shown complies with FEMA's basemap accuracy standards

The flood hazard information is derived directly from the authoritative NFHL web services provided by FEMA. This map was exported on **11/12/2025 at 9:42 PM** and does not reflect changes or amendments subsequent to this date and time. The NFHL and effective information may change or become superseded by new data over time.

This map image is void if the one or more of the following map elements do not appear: basemap imagery, flood zone labels, legend, scale bar, map creation date, community identifiers, FIRM panel number, and FIRM effective date. Map images for unmapped and unmodernized areas cannot be used for regulatory purposes.



CEDAR CANYON 16 SWD #3(6/7/17)



U.S. Fish and Wildlife Service, National Standards and Support Team, wetlands_team@fws.gov

November 18, 2025

Wetlands

- Estuarine and Marine Deepwater
- Freshwater Emergent Wetland
- Lake
- Estuarine and Marine Wetland
- Freshwater Forested/Shrub Wetland
- Other
- Freshwater Pond
- Riverine

This map is for general reference only. The US Fish and Wildlife Service is not responsible for the accuracy or currentness of the base data shown on this map. All wetlands related data should be used in accordance with the layer metadata found on the Wetlands Mapper web site.

OXY, CEDAR CANYON 16 SWD (6/7/17) 0.1 MILES TO H2O



12/8/2025, 11:24:45 AM

- OSW Water Bodys
- OSE Streams

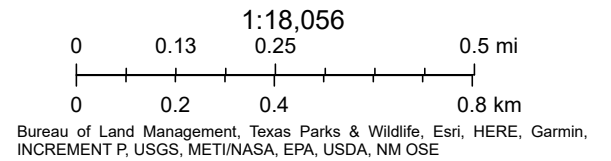

OXY, CEDAR CANYON 16 SWD#3 (6/7/17) 0.15 MILES TO WATER POD

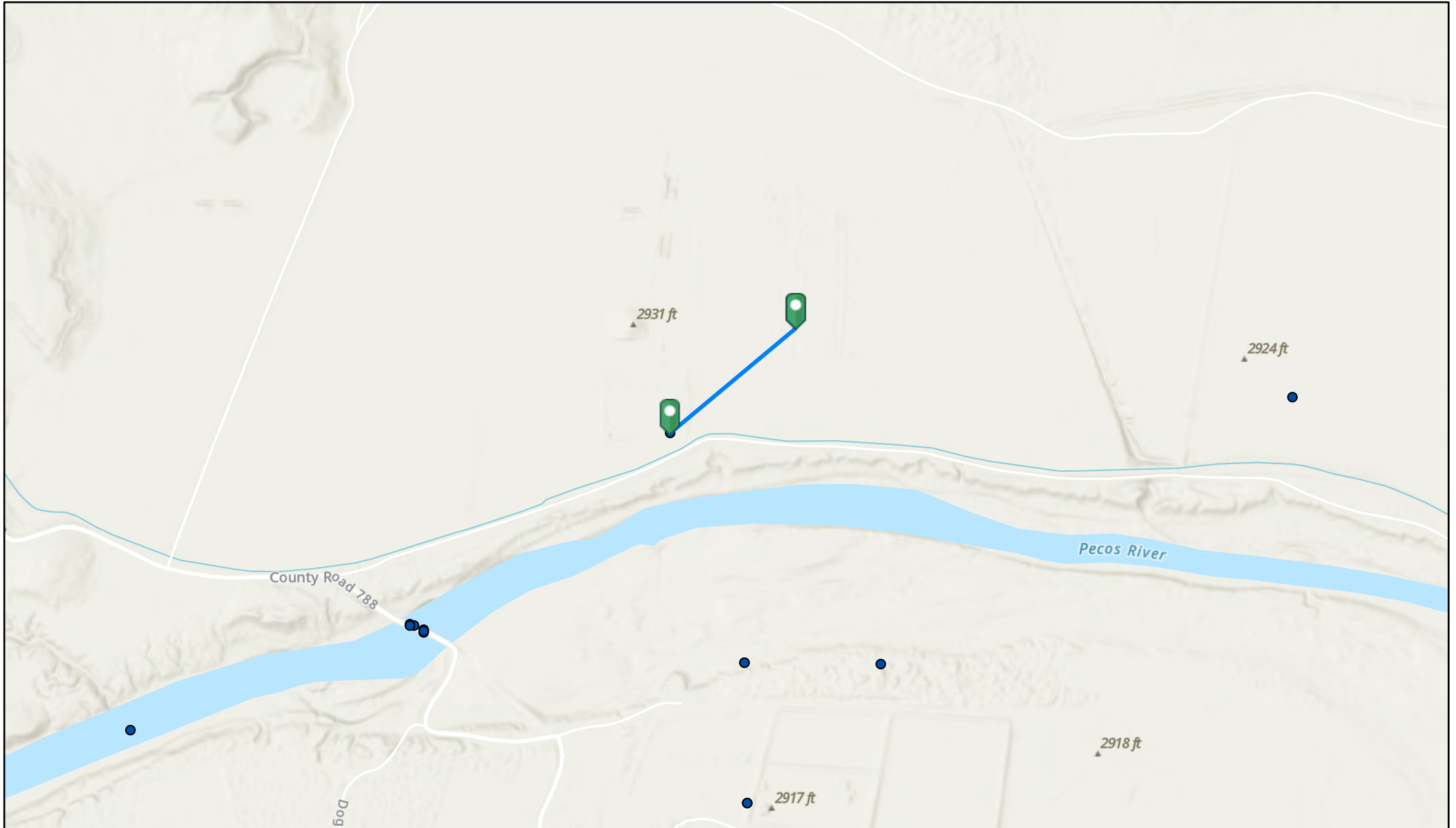

11/18/2025, 2:23:27 PM

C-04979 POD4

WATER DEPTH N/A

WELL DEPTH 40FT

- OSE Points of Diversion

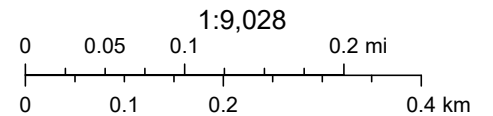

Esri, NASA, NGA, USGS, FEMA. Sources: Esri, TomTom, Garmin, FAO, NOAA, USGS, © OpenStreetMap contributors, and the GIS User Community



OXY, CEDAR CANYON 16 SWD #3 (6/7/17)





OXY, CEDAR CANYON 16 SWD #3 (6/7/17)





OXY, CEDAR CANYON 16 SWD #3 (6/7/17)





OXY, CEDAR CANYON 16 SWD #3 (6/7/17)



OXY, CEDAR CANYON 16 SWD #3 (6/7/17)



OXY, CEDAR CANYON 16 SWD #3 (6/7/17)



OXY, CEDAR CANYON 16 SWD #3 (6/7/17)



OXY, CEDAR CANYON 16 SWD #3 (6/7/17)



OXY, CEDAR CANYON 16 SWD #3 (6/7/17)

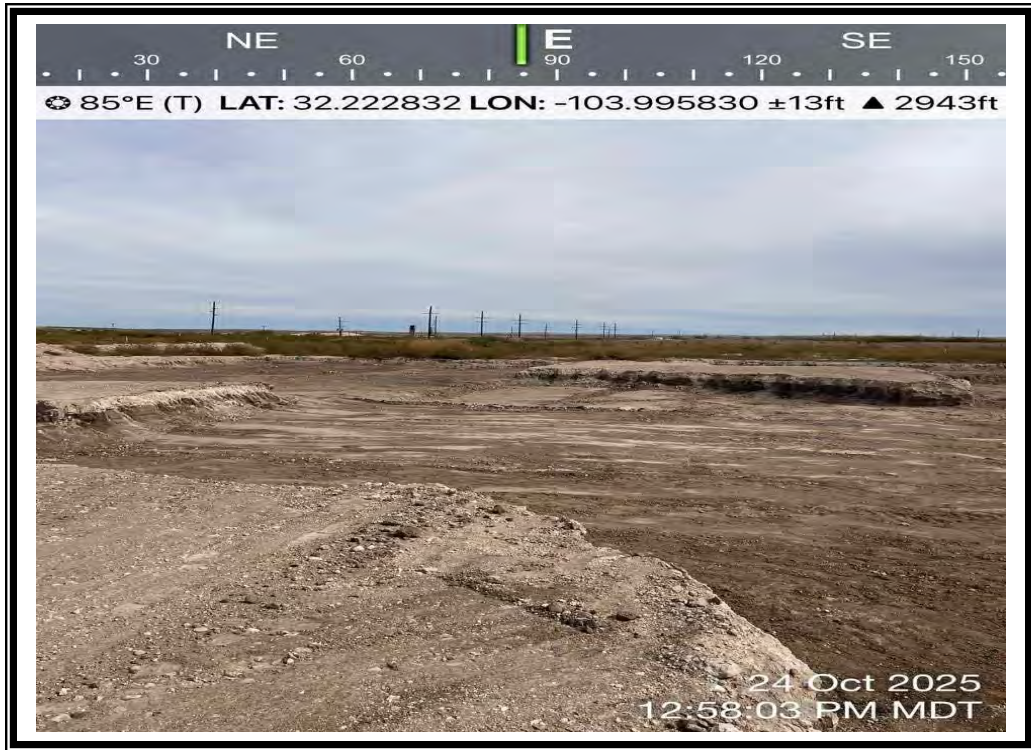

OXY, CEDAR CANYON 16 SWD #3 (6/7/17)



OXY, CEDAR CANYON 16 SWD #3 (6/7/17)



OXY, CEDAR CANYON 16 SWD #3 (6/7/17)

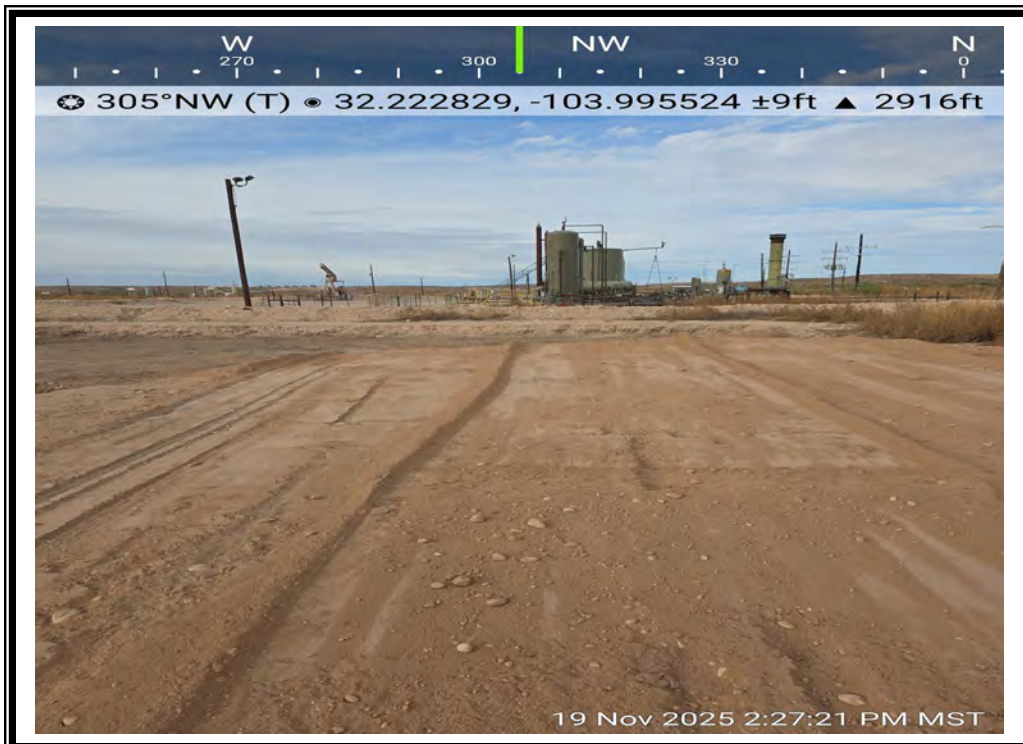

OXY, CEDAR CANYON 16 SWD #3 (6/7/17)



OXY, CEDAR CANYON 16 SWD #3 (6/7/17)



OXY, CEDAR CANYON 16 SWD #3 (6/7/17)



OXY, CEDAR CANYON 16 SWD #3 (6/7/17)



OXY, CEDAR CANYON 16 SWD #3 (6/7/17)

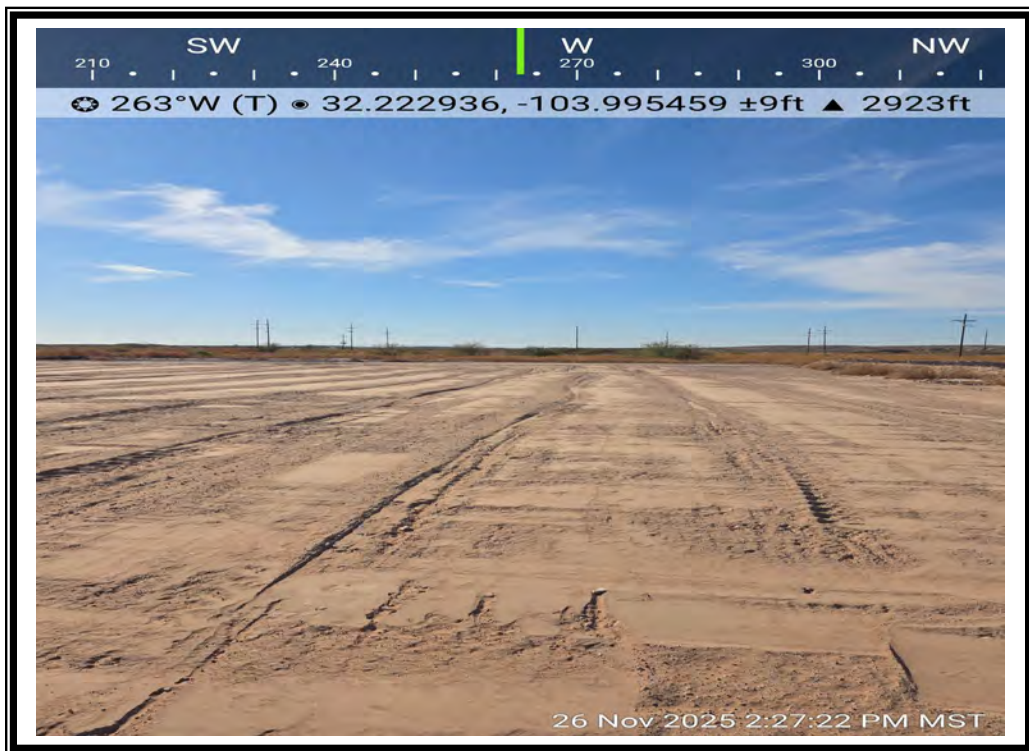

OXY, CEDAR CANYON 16 SWD #3 (6/7/17)

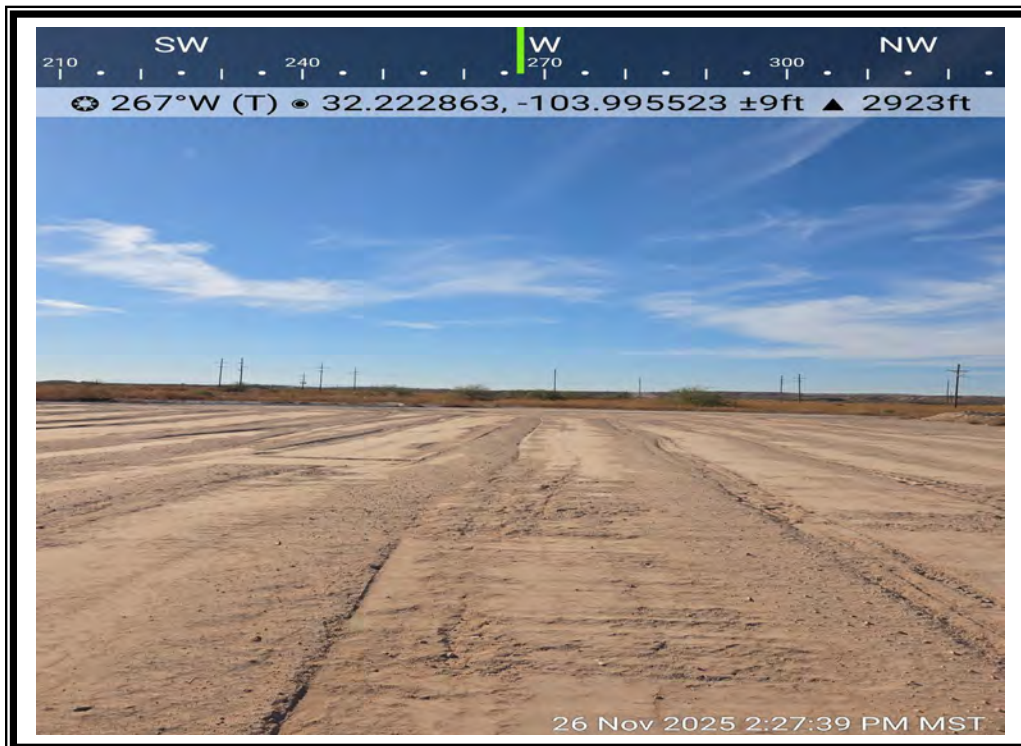

OXY, CEDAR CANYON 16 SWD #3 (6/7/17)



OXY, CEDAR CANYON 16 SWD #3 (6/7/17)





PHONE (575) 393-2326 ° 101 E. MARLAND ° HOBBS, NM 88240

November 10, 2025

Cliff Brunson

BBC International, Inc.

P.O. Box 805

Hobbs, NM 88241

RE: CEDAR CANYON 16 SWD #3

Enclosed are the results of analyses for samples received by the laboratory on 11/04/25 16:20.

Cardinal Laboratories is accredited through Texas NELAP under certificate number TX-C25-00101. Accreditation applies to drinking water, non-potable water and solid and chemical materials. All accredited analytes are denoted by an asterisk (*). For a complete list of accredited analytes and matrices visit the TCEQ website at www.tceq.texas.gov/field/qa/lab_accred_certif.html.

Cardinal Laboratories is accredited through the State of Colorado Department of Public Health and Environment for:

Method EPA 552.2	Haloacetic Acids (HAA-5)
Method EPA 524.2	Total Trihalomethanes (TTHM)
Method EPA 524.4	Regulated VOCs (V1, V2, V3)

Accreditation applies to public drinking water matrices.

This report meets NELAP requirements and is made up of a cover page, analytical results, and a copy of the original chain-of-custody. If you have any questions concerning this report, please feel free to contact me.

Sincerely,

A handwritten signature in black ink that reads "Celey D. Keene".

Celey D. Keene

Lab Director/Quality Manager



PHONE (575) 393-2326 ° 101 E. MARLAND ° HOBBS, NM 88240

Analytical Results For:

BBC International, Inc.
 Cliff Brunson
 P.O. Box 805
 Hobbs NM, 88241
 Fax To: (575) 397-0397

Received:	11/04/2025	Sampling Date:	10/31/2025
Reported:	11/10/2025	Sampling Type:	Soil
Project Name:	CEDAR CANYON 16 SWD #3	Sampling Condition:	Cool & Intact
Project Number:	(6/7/17)	Sample Received By:	Shalyn Rodriguez
Project Location:	OXY-EDDY COUNTY, NM		

Sample ID: BOTTOM SAMPLE 1 @ 2' (H256968-01)

BTEX 8021B		mg/kg		Analyzed By: JH					
Analyte	Result	Reporting Limit	Analyzed	Method Blank	BS	% Recovery	True Value QC	RPD	Qualifier
Benzene*	<0.050	0.050	11/05/2025	ND	1.81	90.4	2.00	0.287	
Toluene*	<0.050	0.050	11/05/2025	ND	1.86	93.0	2.00	1.30	
Ethylbenzene*	<0.050	0.050	11/05/2025	ND	1.85	92.4	2.00	2.31	
Total Xylenes*	<0.150	0.150	11/05/2025	ND	5.89	98.2	6.00	2.22	
Total BTEX	<0.300	0.300	11/05/2025	ND					

Surrogate: 4-Bromofluorobenzene (PID) 122 % 70.4-141

Chloride, SM4500Cl-B		mg/kg		Analyzed By: HM					
Analyte	Result	Reporting Limit	Analyzed	Method Blank	BS	% Recovery	True Value QC	RPD	Qualifier
Chloride	304	16.0	11/05/2025	ND	432	108	400	3.64	

TPH 8015M		mg/kg		Analyzed By: ms					
Analyte	Result	Reporting Limit	Analyzed	Method Blank	BS	% Recovery	True Value QC	RPD	Qualifier
GRO C6-C10*	<10.0	10.0	11/05/2025	ND	217	108	200	1.71	
DRO >C10-C28*	<10.0	10.0	11/05/2025	ND	227	113	200	1.31	
EXT DRO >C28-C36	<10.0	10.0	11/05/2025	ND					

Surrogate: 1-Chlorooctane 107 % 52.4-130

Surrogate: 1-Chlorooctadecane 110 % 39.9-141

Cardinal Laboratories

*=Accredited Analyte

PLEASE NOTE: Liability and Damages. Cardinal's liability and client's exclusive remedy for any claim arising, whether based in contract or tort, shall be limited to the amount paid by client for analyses. All claims, including those for negligence and any other cause whatsoever shall be deemed waived unless made in writing and received by Cardinal within thirty (30) days after completion of the applicable service. In no event shall Cardinal be liable for incidental or consequential damages, including, without limitation, business interruptions, loss of use, or loss of profits incurred by client, its subsidiaries, affiliates or successors arising out of or related to the performance of the services hereunder by Cardinal, regardless of whether such claim is based upon any of the above stated reasons or otherwise. Results relate only to the samples identified above. This report shall not be reproduced except in full with written approval of Cardinal Laboratories.

Celey D. Keene, Lab Director/Quality Manager



PHONE (575) 393-2326 ° 101 E. MARLAND ° HOBBS, NM 88240

Analytical Results For:

BBC International, Inc.
 Cliff Brunson
 P.O. Box 805
 Hobbs NM, 88241
 Fax To: (575) 397-0397

Received:	11/04/2025	Sampling Date:	10/31/2025
Reported:	11/10/2025	Sampling Type:	Soil
Project Name:	CEDAR CANYON 16 SWD #3	Sampling Condition:	Cool & Intact
Project Number:	(6/7/17)	Sample Received By:	Shalyn Rodriguez
Project Location:	OXY-EDDY COUNTY, NM		

Sample ID: BOTTOM SAMPLE 2 @ 2' (H256968-02)

BTEX 8021B		mg/kg		Analyzed By: JH					
Analyte	Result	Reporting Limit	Analyzed	Method Blank	BS	% Recovery	True Value QC	RPD	Qualifier
Benzene*	<0.050	0.050	11/05/2025	ND	1.82	90.8	2.00	1.73	
Toluene*	<0.050	0.050	11/05/2025	ND	2.04	102	2.00	3.93	
Ethylbenzene*	<0.050	0.050	11/05/2025	ND	1.97	98.3	2.00	2.19	
Total Xylenes*	<0.150	0.150	11/05/2025	ND	5.88	98.1	6.00	2.96	
Total BTEX	<0.300	0.300	11/05/2025	ND					

Surrogate: 4-Bromofluorobenzene (PID) 111 % 70.4-141

Chloride, SM4500CI-B		mg/kg		Analyzed By: HM					
Analyte	Result	Reporting Limit	Analyzed	Method Blank	BS	% Recovery	True Value QC	RPD	Qualifier
Chloride	208	16.0	11/05/2025	ND	432	108	400	3.64	

TPH 8015M		mg/kg		Analyzed By: ms					
Analyte	Result	Reporting Limit	Analyzed	Method Blank	BS	% Recovery	True Value QC	RPD	Qualifier
GRO C6-C10*	<10.0	10.0	11/05/2025	ND	217	108	200	1.71	
DRO >C10-C28*	<10.0	10.0	11/05/2025	ND	227	113	200	1.31	
EXT DRO >C28-C36	<10.0	10.0	11/05/2025	ND					

Surrogate: 1-Chlorooctane 105 % 52.4-130

Surrogate: 1-Chlorooctadecane 109 % 39.9-141

Cardinal Laboratories

*=Accredited Analyte

PLEASE NOTE: Liability and Damages. Cardinal's liability and client's exclusive remedy for any claim arising, whether based in contract or tort, shall be limited to the amount paid by client for analyses. All claims, including those for negligence and any other cause whatsoever shall be deemed waived unless made in writing and received by Cardinal within thirty (30) days after completion of the applicable service. In no event shall Cardinal be liable for incidental or consequential damages, including, without limitation, business interruptions, loss of use, or loss of profits incurred by client, its subsidiaries, affiliates or successors arising out of or related to the performance of the services hereunder by Cardinal, regardless of whether such claim is based upon any of the above stated reasons or otherwise. Results relate only to the samples identified above. This report shall not be reproduced except in full with written approval of Cardinal Laboratories.

Celey D. Keene, Lab Director/Quality Manager



PHONE (575) 393-2326 ° 101 E. MARLAND ° HOBBS, NM 88240

Analytical Results For:

BBC International, Inc.
 Cliff Brunson
 P.O. Box 805
 Hobbs NM, 88241
 Fax To: (575) 397-0397

Received:	11/04/2025	Sampling Date:	10/31/2025
Reported:	11/10/2025	Sampling Type:	Soil
Project Name:	CEDAR CANYON 16 SWD #3	Sampling Condition:	Cool & Intact
Project Number:	(6/7/17)	Sample Received By:	Shalyn Rodriguez
Project Location:	OXY-EDDY COUNTY, NM		

Sample ID: BOTTOM SAMPLE 3 @ 3' (H256968-03)

BTEX 8021B		mg/kg		Analyzed By: JH						
Analyte	Result	Reporting Limit	Analyzed	Method Blank	BS	% Recovery	True Value QC	RPD	Qualifier	
Benzene*	<0.050	0.050	11/05/2025	ND	1.82	90.8	2.00	1.73		
Toluene*	<0.050	0.050	11/05/2025	ND	2.04	102	2.00	3.93		
Ethylbenzene*	<0.050	0.050	11/05/2025	ND	1.97	98.3	2.00	2.19		
Total Xylenes*	<0.150	0.150	11/05/2025	ND	5.88	98.1	6.00	2.96		
Total BTEX	<0.300	0.300	11/05/2025	ND						

Surrogate: 4-Bromofluorobenzene (PID) 111 % 70.4-141

Chloride, SM4500CI-B		mg/kg		Analyzed By: HM						
Analyte	Result	Reporting Limit	Analyzed	Method Blank	BS	% Recovery	True Value QC	RPD	Qualifier	
Chloride	96.0	16.0	11/05/2025	ND	432	108	400	3.64		

TPH 8015M		mg/kg		Analyzed By: ms						
Analyte	Result	Reporting Limit	Analyzed	Method Blank	BS	% Recovery	True Value QC	RPD	Qualifier	
GRO C6-C10*	<10.0	10.0	11/05/2025	ND	217	108	200	1.71		
DRO >C10-C28*	<10.0	10.0	11/05/2025	ND	227	113	200	1.31		
EXT DRO >C28-C36	<10.0	10.0	11/05/2025	ND						

Surrogate: 1-Chlorooctane 117 % 52.4-130

Surrogate: 1-Chlorooctadecane 119 % 39.9-141

Cardinal Laboratories

*=Accredited Analyte

PLEASE NOTE: Liability and Damages. Cardinal's liability and client's exclusive remedy for any claim arising, whether based in contract or tort, shall be limited to the amount paid by client for analyses. All claims, including those for negligence and any other cause whatsoever shall be deemed waived unless made in writing and received by Cardinal within thirty (30) days after completion of the applicable service. In no event shall Cardinal be liable for incidental or consequential damages, including, without limitation, business interruptions, loss of use, or loss of profits incurred by client, its subsidiaries, affiliates or successors arising out of or related to the performance of the services hereunder by Cardinal, regardless of whether such claim is based upon any of the above stated reasons or otherwise. Results relate only to the samples identified above. This report shall not be reproduced except in full with written approval of Cardinal Laboratories.

Celey D. Keene, Lab Director/Quality Manager



PHONE (575) 393-2326 ° 101 E. MARLAND ° HOBBS, NM 88240

Analytical Results For:

BBC International, Inc.
 Cliff Brunson
 P.O. Box 805
 Hobbs NM, 88241
 Fax To: (575) 397-0397

Received:	11/04/2025	Sampling Date:	10/31/2025
Reported:	11/10/2025	Sampling Type:	Soil
Project Name:	CEDAR CANYON 16 SWD #3	Sampling Condition:	Cool & Intact
Project Number:	(6/7/17)	Sample Received By:	Shalyn Rodriguez
Project Location:	OXY-EDDY COUNTY, NM		

Sample ID: BOTTOM SAMPLE 4 @ 3' (H256968-04)

BTEX 8021B		mg/kg		Analyzed By: JH					
Analyte	Result	Reporting Limit	Analyzed	Method Blank	BS	% Recovery	True Value QC	RPD	Qualifier
Benzene*	<0.050	0.050	11/05/2025	ND	1.82	90.8	2.00	1.73	
Toluene*	<0.050	0.050	11/05/2025	ND	2.04	102	2.00	3.93	
Ethylbenzene*	<0.050	0.050	11/05/2025	ND	1.97	98.3	2.00	2.19	
Total Xylenes*	<0.150	0.150	11/05/2025	ND	5.88	98.1	6.00	2.96	
Total BTEX	<0.300	0.300	11/05/2025	ND					

Surrogate: 4-Bromofluorobenzene (PID) 112 % 70.4-141

Chloride, SM4500CI-B		mg/kg		Analyzed By: HM					
Analyte	Result	Reporting Limit	Analyzed	Method Blank	BS	% Recovery	True Value QC	RPD	Qualifier
Chloride	208	16.0	11/05/2025	ND	432	108	400	3.64	

TPH 8015M		mg/kg		Analyzed By: ms					
Analyte	Result	Reporting Limit	Analyzed	Method Blank	BS	% Recovery	True Value QC	RPD	Qualifier
GRO C6-C10*	<10.0	10.0	11/05/2025	ND	217	108	200	1.71	
DRO >C10-C28*	<10.0	10.0	11/05/2025	ND	227	113	200	1.31	
EXT DRO >C28-C36	<10.0	10.0	11/05/2025	ND					

Surrogate: 1-Chlorooctane 110 % 52.4-130

Surrogate: 1-Chlorooctadecane 115 % 39.9-141

Cardinal Laboratories

*=Accredited Analyte

PLEASE NOTE: Liability and Damages. Cardinal's liability and client's exclusive remedy for any claim arising, whether based in contract or tort, shall be limited to the amount paid by client for analyses. All claims, including those for negligence and any other cause whatsoever shall be deemed waived unless made in writing and received by Cardinal within thirty (30) days after completion of the applicable service. In no event shall Cardinal be liable for incidental or consequential damages, including, without limitation, business interruptions, loss of use, or loss of profits incurred by client, its subsidiaries, affiliates or successors arising out of or related to the performance of the services hereunder by Cardinal, regardless of whether such claim is based upon any of the above stated reasons or otherwise. Results relate only to the samples identified above. This report shall not be reproduced except in full with written approval of Cardinal Laboratories.

Celey D. Keene, Lab Director/Quality Manager



PHONE (575) 393-2326 ° 101 E. MARLAND ° HOBBS, NM 88240

Analytical Results For:

BBC International, Inc.
 Cliff Brunson
 P.O. Box 805
 Hobbs NM, 88241
 Fax To: (575) 397-0397

Received:	11/04/2025	Sampling Date:	10/31/2025
Reported:	11/10/2025	Sampling Type:	Soil
Project Name:	CEDAR CANYON 16 SWD #3	Sampling Condition:	Cool & Intact
Project Number:	(6/7/17)	Sample Received By:	Shalyn Rodriguez
Project Location:	OXY-EDDY COUNTY, NM		

Sample ID: BOTTOM SAMPLE 5 @ 3' (H256968-05)

BTEX 8021B		mg/kg		Analyzed By: JH					
Analyte	Result	Reporting Limit	Analyzed	Method Blank	BS	% Recovery	True Value QC	RPD	Qualifier
Benzene*	<0.050	0.050	11/05/2025	ND	1.82	90.8	2.00	1.73	
Toluene*	<0.050	0.050	11/05/2025	ND	2.04	102	2.00	3.93	
Ethylbenzene*	<0.050	0.050	11/05/2025	ND	1.97	98.3	2.00	2.19	
Total Xylenes*	<0.150	0.150	11/05/2025	ND	5.88	98.1	6.00	2.96	
Total BTEX	<0.300	0.300	11/05/2025	ND					

Surrogate: 4-Bromofluorobenzene (PID) 109 % 70.4-141

Chloride, SM4500CI-B		mg/kg		Analyzed By: HM					
Analyte	Result	Reporting Limit	Analyzed	Method Blank	BS	% Recovery	True Value QC	RPD	Qualifier
Chloride	208	16.0	11/05/2025	ND	432	108	400	3.64	

TPH 8015M		mg/kg		Analyzed By: ms					
Analyte	Result	Reporting Limit	Analyzed	Method Blank	BS	% Recovery	True Value QC	RPD	Qualifier
GRO C6-C10*	<10.0	10.0	11/05/2025	ND	217	108	200	1.71	
DRO >C10-C28*	<10.0	10.0	11/05/2025	ND	227	113	200	1.31	
EXT DRO >C28-C36	<10.0	10.0	11/05/2025	ND					

Surrogate: 1-Chlorooctane 121 % 52.4-130

Surrogate: 1-Chlorooctadecane 125 % 39.9-141

Cardinal Laboratories

*=Accredited Analyte

PLEASE NOTE: Liability and Damages. Cardinal's liability and client's exclusive remedy for any claim arising, whether based in contract or tort, shall be limited to the amount paid by client for analyses. All claims, including those for negligence and any other cause whatsoever shall be deemed waived unless made in writing and received by Cardinal within thirty (30) days after completion of the applicable service. In no event shall Cardinal be liable for incidental or consequential damages, including, without limitation, business interruptions, loss of use, or loss of profits incurred by client, its subsidiaries, affiliates or successors arising out of or related to the performance of the services hereunder by Cardinal, regardless of whether such claim is based upon any of the above stated reasons or otherwise. Results relate only to the samples identified above. This report shall not be reproduced except in full with written approval of Cardinal Laboratories.

Celey D. Keene, Lab Director/Quality Manager



PHONE (575) 393-2326 ° 101 E. MARLAND ° HOBBS, NM 88240

Analytical Results For:

BBC International, Inc.
 Cliff Brunson
 P.O. Box 805
 Hobbs NM, 88241
 Fax To: (575) 397-0397

Received:	11/04/2025	Sampling Date:	10/31/2025
Reported:	11/10/2025	Sampling Type:	Soil
Project Name:	CEDAR CANYON 16 SWD #3	Sampling Condition:	Cool & Intact
Project Number:	(6/7/17)	Sample Received By:	Shalyn Rodriguez
Project Location:	OXY-EDDY COUNTY, NM		

Sample ID: BOTTOM SAMPLE 6 @ 3' (H256968-06)

BTEX 8021B		mg/kg		Analyzed By: JH						
Analyte	Result	Reporting Limit	Analyzed	Method Blank	BS	% Recovery	True Value QC	RPD	Qualifier	
Benzene*	<0.050	0.050	11/05/2025	ND	1.82	90.8	2.00	1.73		
Toluene*	<0.050	0.050	11/05/2025	ND	2.04	102	2.00	3.93		
Ethylbenzene*	<0.050	0.050	11/05/2025	ND	1.97	98.3	2.00	2.19		
Total Xylenes*	<0.150	0.150	11/05/2025	ND	5.88	98.1	6.00	2.96		
Total BTEX	<0.300	0.300	11/05/2025	ND						

Surrogate: 4-Bromofluorobenzene (PID) 111 % 70.4-141

Chloride, SM4500Cl-B		mg/kg		Analyzed By: HM						
Analyte	Result	Reporting Limit	Analyzed	Method Blank	BS	% Recovery	True Value QC	RPD	Qualifier	
Chloride	176	16.0	11/05/2025	ND	432	108	400	3.64		

TPH 8015M		mg/kg		Analyzed By: ms						
Analyte	Result	Reporting Limit	Analyzed	Method Blank	BS	% Recovery	True Value QC	RPD	Qualifier	
GRO C6-C10*	<10.0	10.0	11/05/2025	ND	217	108	200	1.71		
DRO >C10-C28*	<10.0	10.0	11/05/2025	ND	227	113	200	1.31		
EXT DRO >C28-C36	<10.0	10.0	11/05/2025	ND						

Surrogate: 1-Chlorooctane 121 % 52.4-130

Surrogate: 1-Chlorooctadecane 126 % 39.9-141

Cardinal Laboratories

*=Accredited Analyte

PLEASE NOTE: Liability and Damages. Cardinal's liability and client's exclusive remedy for any claim arising, whether based in contract or tort, shall be limited to the amount paid by client for analyses. All claims, including those for negligence and any other cause whatsoever shall be deemed waived unless made in writing and received by Cardinal within thirty (30) days after completion of the applicable service. In no event shall Cardinal be liable for incidental or consequential damages, including, without limitation, business interruptions, loss of use, or loss of profits incurred by client, its subsidiaries, affiliates or successors arising out of or related to the performance of the services hereunder by Cardinal, regardless of whether such claim is based upon any of the above stated reasons or otherwise. Results relate only to the samples identified above. This report shall not be reproduced except in full with written approval of Cardinal Laboratories.

Celey D. Keene, Lab Director/Quality Manager



PHONE (575) 393-2326 ° 101 E. MARLAND ° HOBBS, NM 88240

Analytical Results For:

BBC International, Inc.
 Cliff Brunson
 P.O. Box 805
 Hobbs NM, 88241
 Fax To: (575) 397-0397

Received:	11/04/2025	Sampling Date:	10/31/2025
Reported:	11/10/2025	Sampling Type:	Soil
Project Name:	CEDAR CANYON 16 SWD #3	Sampling Condition:	Cool & Intact
Project Number:	(6/7/17)	Sample Received By:	Shalyn Rodriguez
Project Location:	OXY-EDDY COUNTY, NM		

Sample ID: BOTTOM SAMPLE 7 @ 3' (H256968-07)

BTEX 8021B		mg/kg		Analyzed By: JH					
Analyte	Result	Reporting Limit	Analyzed	Method Blank	BS	% Recovery	True Value QC	RPD	Qualifier
Benzene*	<0.050	0.050	11/05/2025	ND	1.82	90.8	2.00	1.73	
Toluene*	<0.050	0.050	11/05/2025	ND	2.04	102	2.00	3.93	
Ethylbenzene*	<0.050	0.050	11/05/2025	ND	1.97	98.3	2.00	2.19	
Total Xylenes*	<0.150	0.150	11/05/2025	ND	5.88	98.1	6.00	2.96	
Total BTEX	<0.300	0.300	11/05/2025	ND					

Surrogate: 4-Bromofluorobenzene (PID) 112 % 70.4-141

Chloride, SM4500Cl-B		mg/kg		Analyzed By: HM					
Analyte	Result	Reporting Limit	Analyzed	Method Blank	BS	% Recovery	True Value QC	RPD	Qualifier
Chloride	192	16.0	11/05/2025	ND	432	108	400	3.64	

TPH 8015M		mg/kg		Analyzed By: ms					
Analyte	Result	Reporting Limit	Analyzed	Method Blank	BS	% Recovery	True Value QC	RPD	Qualifier
GRO C6-C10*	<10.0	10.0	11/05/2025	ND	217	108	200	1.71	
DRO >C10-C28*	<10.0	10.0	11/05/2025	ND	227	113	200	1.31	
EXT DRO >C28-C36	<10.0	10.0	11/05/2025	ND					

Surrogate: 1-Chlorooctane 95.4 % 52.4-130

Surrogate: 1-Chlorooctadecane 98.0 % 39.9-141

Cardinal Laboratories

*=Accredited Analyte

PLEASE NOTE: Liability and Damages. Cardinal's liability and client's exclusive remedy for any claim arising, whether based in contract or tort, shall be limited to the amount paid by client for analyses. All claims, including those for negligence and any other cause whatsoever shall be deemed waived unless made in writing and received by Cardinal within thirty (30) days after completion of the applicable service. In no event shall Cardinal be liable for incidental or consequential damages, including, without limitation, business interruptions, loss of use, or loss of profits incurred by client, its subsidiaries, affiliates or successors arising out of or related to the performance of the services hereunder by Cardinal, regardless of whether such claim is based upon any of the above stated reasons or otherwise. Results relate only to the samples identified above. This report shall not be reproduced except in full with written approval of Cardinal Laboratories.

Celey D. Keene, Lab Director/Quality Manager



PHONE (575) 393-2326 ° 101 E. MARLAND ° HOBBS, NM 88240

Analytical Results For:

BBC International, Inc.
 Cliff Brunson
 P.O. Box 805
 Hobbs NM, 88241
 Fax To: (575) 397-0397

Received:	11/04/2025	Sampling Date:	10/31/2025
Reported:	11/10/2025	Sampling Type:	Soil
Project Name:	CEDAR CANYON 16 SWD #3	Sampling Condition:	Cool & Intact
Project Number:	(6/7/17)	Sample Received By:	Shalyn Rodriguez
Project Location:	OXY-EDDY COUNTY, NM		

Sample ID: BOTTOM SAMPLE 8 @ 3' (H256968-08)

BTEX 8021B		mg/kg		Analyzed By: JH					
Analyte	Result	Reporting Limit	Analyzed	Method Blank	BS	% Recovery	True Value QC	RPD	Qualifier
Benzene*	<0.050	0.050	11/05/2025	ND	1.82	90.8	2.00	1.73	
Toluene*	<0.050	0.050	11/05/2025	ND	2.04	102	2.00	3.93	
Ethylbenzene*	<0.050	0.050	11/05/2025	ND	1.97	98.3	2.00	2.19	
Total Xylenes*	<0.150	0.150	11/05/2025	ND	5.88	98.1	6.00	2.96	
Total BTEX	<0.300	0.300	11/05/2025	ND					

Surrogate: 4-Bromofluorobenzene (PID) 113 % 70.4-141

Chloride, SM4500CI-B		mg/kg		Analyzed By: HM					
Analyte	Result	Reporting Limit	Analyzed	Method Blank	BS	% Recovery	True Value QC	RPD	Qualifier
Chloride	176	16.0	11/05/2025	ND	432	108	400	3.64	

TPH 8015M		mg/kg		Analyzed By: ms					
Analyte	Result	Reporting Limit	Analyzed	Method Blank	BS	% Recovery	True Value QC	RPD	Qualifier
GRO C6-C10*	<10.0	10.0	11/05/2025	ND	217	108	200	1.71	
DRO >C10-C28*	<10.0	10.0	11/05/2025	ND	227	113	200	1.31	
EXT DRO >C28-C36	<10.0	10.0	11/05/2025	ND					

Surrogate: 1-Chlorooctane 99.7 % 52.4-130

Surrogate: 1-Chlorooctadecane 103 % 39.9-141

Cardinal Laboratories

*=Accredited Analyte

PLEASE NOTE: Liability and Damages. Cardinal's liability and client's exclusive remedy for any claim arising, whether based in contract or tort, shall be limited to the amount paid by client for analyses. All claims, including those for negligence and any other cause whatsoever shall be deemed waived unless made in writing and received by Cardinal within thirty (30) days after completion of the applicable service. In no event shall Cardinal be liable for incidental or consequential damages, including, without limitation, business interruptions, loss of use, or loss of profits incurred by client, its subsidiaries, affiliates or successors arising out of or related to the performance of the services hereunder by Cardinal, regardless of whether such claim is based upon any of the above stated reasons or otherwise. Results relate only to the samples identified above. This report shall not be reproduced except in full with written approval of Cardinal Laboratories.

Celey D. Keene, Lab Director/Quality Manager



PHONE (575) 393-2326 ° 101 E. MARLAND ° HOBBS, NM 88240

Analytical Results For:

BBC International, Inc.
 Cliff Brunson
 P.O. Box 805
 Hobbs NM, 88241
 Fax To: (575) 397-0397

Received:	11/04/2025	Sampling Date:	10/31/2025
Reported:	11/10/2025	Sampling Type:	Soil
Project Name:	CEDAR CANYON 16 SWD #3	Sampling Condition:	Cool & Intact
Project Number:	(6/7/17)	Sample Received By:	Shalyn Rodriguez
Project Location:	OXY-EDDY COUNTY, NM		

Sample ID: BOTTOM SAMPLE 9 @ 3' (H256968-09)

BTEX 8021B		mg/kg		Analyzed By: JH					
Analyte	Result	Reporting Limit	Analyzed	Method Blank	BS	% Recovery	True Value QC	RPD	Qualifier
Benzene*	<0.050	0.050	11/06/2025	ND	1.82	90.8	2.00	1.73	
Toluene*	<0.050	0.050	11/06/2025	ND	2.04	102	2.00	3.93	
Ethylbenzene*	<0.050	0.050	11/06/2025	ND	1.97	98.3	2.00	2.19	
Total Xylenes*	<0.150	0.150	11/06/2025	ND	5.88	98.1	6.00	2.96	
Total BTEX	<0.300	0.300	11/06/2025	ND					

Surrogate: 4-Bromofluorobenzene (PID) 112 % 70.4-141

Chloride, SM4500Cl-B		mg/kg		Analyzed By: HM					
Analyte	Result	Reporting Limit	Analyzed	Method Blank	BS	% Recovery	True Value QC	RPD	Qualifier
Chloride	112	16.0	11/05/2025	ND	432	108	400	3.64	

TPH 8015M		mg/kg		Analyzed By: ms					
Analyte	Result	Reporting Limit	Analyzed	Method Blank	BS	% Recovery	True Value QC	RPD	Qualifier
GRO C6-C10*	<10.0	10.0	11/05/2025	ND	217	108	200	1.71	
DRO >C10-C28*	<10.0	10.0	11/05/2025	ND	227	113	200	1.31	
EXT DRO >C28-C36	<10.0	10.0	11/05/2025	ND					

Surrogate: 1-Chlorooctane 104 % 52.4-130

Surrogate: 1-Chlorooctadecane 106 % 39.9-141

Cardinal Laboratories

*=Accredited Analyte

PLEASE NOTE: Liability and Damages. Cardinal's liability and client's exclusive remedy for any claim arising, whether based in contract or tort, shall be limited to the amount paid by client for analyses. All claims, including those for negligence and any other cause whatsoever shall be deemed waived unless made in writing and received by Cardinal within thirty (30) days after completion of the applicable service. In no event shall Cardinal be liable for incidental or consequential damages, including, without limitation, business interruptions, loss of use, or loss of profits incurred by client, its subsidiaries, affiliates or successors arising out of or related to the performance of the services hereunder by Cardinal, regardless of whether such claim is based upon any of the above stated reasons or otherwise. Results relate only to the samples identified above. This report shall not be reproduced except in full with written approval of Cardinal Laboratories.

Celey D. Keene, Lab Director/Quality Manager



PHONE (575) 393-2326 ° 101 E. MARLAND ° HOBBS, NM 88240

Analytical Results For:

BBC International, Inc.
 Cliff Brunson
 P.O. Box 805
 Hobbs NM, 88241
 Fax To: (575) 397-0397

Received:	11/04/2025	Sampling Date:	10/31/2025
Reported:	11/10/2025	Sampling Type:	Soil
Project Name:	CEDAR CANYON 16 SWD #3	Sampling Condition:	Cool & Intact
Project Number:	(6/7/17)	Sample Received By:	Shalyn Rodriguez
Project Location:	OXY-EDDY COUNTY, NM		

Sample ID: BOTTOM SAMPLE 10 @ 3' (H256968-10)

BTEX 8021B		mg/kg		Analyzed By: JH					
Analyte	Result	Reporting Limit	Analyzed	Method Blank	BS	% Recovery	True Value QC	RPD	Qualifier
Benzene*	<0.050	0.050	11/06/2025	ND	1.82	90.8	2.00	1.73	
Toluene*	<0.050	0.050	11/06/2025	ND	2.04	102	2.00	3.93	
Ethylbenzene*	<0.050	0.050	11/06/2025	ND	1.97	98.3	2.00	2.19	
Total Xylenes*	<0.150	0.150	11/06/2025	ND	5.88	98.1	6.00	2.96	
Total BTEX	<0.300	0.300	11/06/2025	ND					

Surrogate: 4-Bromofluorobenzene (PID) 110 % 70.4-141

Chloride, SM4500Cl-B		mg/kg		Analyzed By: HM					
Analyte	Result	Reporting Limit	Analyzed	Method Blank	BS	% Recovery	True Value QC	RPD	Qualifier
Chloride	160	16.0	11/05/2025	ND	432	108	400	3.64	

TPH 8015M		mg/kg		Analyzed By: ms					
Analyte	Result	Reporting Limit	Analyzed	Method Blank	BS	% Recovery	True Value QC	RPD	Qualifier
GRO C6-C10*	<10.0	10.0	11/05/2025	ND	217	108	200	1.71	
DRO >C10-C28*	<10.0	10.0	11/05/2025	ND	227	113	200	1.31	
EXT DRO >C28-C36	<10.0	10.0	11/05/2025	ND					

Surrogate: 1-Chlorooctane 97.8 % 52.4-130

Surrogate: 1-Chlorooctadecane 98.6 % 39.9-141

Cardinal Laboratories

*=Accredited Analyte

PLEASE NOTE: Liability and Damages. Cardinal's liability and client's exclusive remedy for any claim arising, whether based in contract or tort, shall be limited to the amount paid by client for analyses. All claims, including those for negligence and any other cause whatsoever shall be deemed waived unless made in writing and received by Cardinal within thirty (30) days after completion of the applicable service. In no event shall Cardinal be liable for incidental or consequential damages, including, without limitation, business interruptions, loss of use, or loss of profits incurred by client, its subsidiaries, affiliates or successors arising out of or related to the performance of the services hereunder by Cardinal, regardless of whether such claim is based upon any of the above stated reasons or otherwise. Results relate only to the samples identified above. This report shall not be reproduced except in full with written approval of Cardinal Laboratories.

Celey D. Keene, Lab Director/Quality Manager



PHONE (575) 393-2326 ° 101 E. MARLAND ° HOBBS, NM 88240

Analytical Results For:

BBC International, Inc.
 Cliff Brunson
 P.O. Box 805
 Hobbs NM, 88241
 Fax To: (575) 397-0397

Received:	11/04/2025	Sampling Date:	10/31/2025
Reported:	11/10/2025	Sampling Type:	Soil
Project Name:	CEDAR CANYON 16 SWD #3	Sampling Condition:	Cool & Intact
Project Number:	(6/7/17)	Sample Received By:	Shalyn Rodriguez
Project Location:	OXY-EDDY COUNTY, NM		

Sample ID: BOTTOM SAMPLE 11 @ 3' (H256968-11)

BTEX 8021B		mg/kg		Analyzed By: JH						
Analyte	Result	Reporting Limit	Analyzed	Method Blank	BS	% Recovery	True Value QC	RPD	Qualifier	
Benzene*	<0.050	0.050	11/06/2025	ND	1.82	90.8	2.00	1.73		
Toluene*	<0.050	0.050	11/06/2025	ND	2.04	102	2.00	3.93		
Ethylbenzene*	<0.050	0.050	11/06/2025	ND	1.97	98.3	2.00	2.19		
Total Xylenes*	<0.150	0.150	11/06/2025	ND	5.88	98.1	6.00	2.96		
Total BTEX	<0.300	0.300	11/06/2025	ND						

Surrogate: 4-Bromofluorobenzene (PID) 113 % 70.4-141

Chloride, SM4500Cl-B		mg/kg		Analyzed By: HM						
Analyte	Result	Reporting Limit	Analyzed	Method Blank	BS	% Recovery	True Value QC	RPD	Qualifier	
Chloride	208	16.0	11/05/2025	ND	432	108	400	3.64		

TPH 8015M		mg/kg		Analyzed By: ms						
Analyte	Result	Reporting Limit	Analyzed	Method Blank	BS	% Recovery	True Value QC	RPD	Qualifier	
GRO C6-C10*	<10.0	10.0	11/05/2025	ND	217	108	200	1.71		
DRO >C10-C28*	<10.0	10.0	11/05/2025	ND	227	113	200	1.31		
EXT DRO >C28-C36	<10.0	10.0	11/05/2025	ND						

Surrogate: 1-Chlorooctane 108 % 52.4-130

Surrogate: 1-Chlorooctadecane 112 % 39.9-141

Cardinal Laboratories

*=Accredited Analyte

PLEASE NOTE: Liability and Damages. Cardinal's liability and client's exclusive remedy for any claim arising, whether based in contract or tort, shall be limited to the amount paid by client for analyses. All claims, including those for negligence and any other cause whatsoever shall be deemed waived unless made in writing and received by Cardinal within thirty (30) days after completion of the applicable service. In no event shall Cardinal be liable for incidental or consequential damages, including, without limitation, business interruptions, loss of use, or loss of profits incurred by client, its subsidiaries, affiliates or successors arising out of or related to the performance of the services hereunder by Cardinal, regardless of whether such claim is based upon any of the above stated reasons or otherwise. Results relate only to the samples identified above. This report shall not be reproduced except in full with written approval of Cardinal Laboratories.

Celey D. Keene, Lab Director/Quality Manager



PHONE (575) 393-2326 ° 101 E. MARLAND ° HOBBS, NM 88240

Analytical Results For:

BBC International, Inc.
 Cliff Brunson
 P.O. Box 805
 Hobbs NM, 88241
 Fax To: (575) 397-0397

Received:	11/04/2025	Sampling Date:	10/31/2025
Reported:	11/10/2025	Sampling Type:	Soil
Project Name:	CEDAR CANYON 16 SWD #3	Sampling Condition:	Cool & Intact
Project Number:	(6/7/17)	Sample Received By:	Shalyn Rodriguez
Project Location:	OXY-EDDY COUNTY, NM		

Sample ID: BOTTOM SAMPLE 12 @ 3' (H256968-12)

BTEX 8021B		mg/kg		Analyzed By: JH					
Analyte	Result	Reporting Limit	Analyzed	Method Blank	BS	% Recovery	True Value QC	RPD	Qualifier
Benzene*	<0.050	0.050	11/06/2025	ND	1.82	90.8	2.00	1.73	
Toluene*	<0.050	0.050	11/06/2025	ND	2.04	102	2.00	3.93	
Ethylbenzene*	<0.050	0.050	11/06/2025	ND	1.97	98.3	2.00	2.19	
Total Xylenes*	<0.150	0.150	11/06/2025	ND	5.88	98.1	6.00	2.96	
Total BTEX	<0.300	0.300	11/06/2025	ND					

Surrogate: 4-Bromofluorobenzene (PID) 113 % 70.4-141

Chloride, SM4500CI-B		mg/kg		Analyzed By: HM					
Analyte	Result	Reporting Limit	Analyzed	Method Blank	BS	% Recovery	True Value QC	RPD	Qualifier
Chloride	176	16.0	11/05/2025	ND	432	108	400	3.64	

TPH 8015M		mg/kg		Analyzed By: ms					
Analyte	Result	Reporting Limit	Analyzed	Method Blank	BS	% Recovery	True Value QC	RPD	Qualifier
GRO C6-C10*	<10.0	10.0	11/05/2025	ND	217	108	200	1.71	
DRO >C10-C28*	<10.0	10.0	11/05/2025	ND	227	113	200	1.31	
EXT DRO >C28-C36	<10.0	10.0	11/05/2025	ND					

Surrogate: 1-Chlorooctane 92.4 % 52.4-130

Surrogate: 1-Chlorooctadecane 93.6 % 39.9-141

Cardinal Laboratories

*=Accredited Analyte

PLEASE NOTE: Liability and Damages. Cardinal's liability and client's exclusive remedy for any claim arising, whether based in contract or tort, shall be limited to the amount paid by client for analyses. All claims, including those for negligence and any other cause whatsoever shall be deemed waived unless made in writing and received by Cardinal within thirty (30) days after completion of the applicable service. In no event shall Cardinal be liable for incidental or consequential damages, including, without limitation, business interruptions, loss of use, or loss of profits incurred by client, its subsidiaries, affiliates or successors arising out of or related to the performance of the services hereunder by Cardinal, regardless of whether such claim is based upon any of the above stated reasons or otherwise. Results relate only to the samples identified above. This report shall not be reproduced except in full with written approval of Cardinal Laboratories.

Celey D. Keene, Lab Director/Quality Manager



PHONE (575) 393-2326 ° 101 E. MARLAND ° HOBBS, NM 88240

Analytical Results For:

BBC International, Inc.
 Cliff Brunson
 P.O. Box 805
 Hobbs NM, 88241
 Fax To: (575) 397-0397

Received:	11/04/2025	Sampling Date:	10/31/2025
Reported:	11/10/2025	Sampling Type:	Soil
Project Name:	CEDAR CANYON 16 SWD #3	Sampling Condition:	Cool & Intact
Project Number:	(6/7/17)	Sample Received By:	Shalyn Rodriguez
Project Location:	OXY-EDDY COUNTY, NM		

Sample ID: BOTTOM SAMPLE 13 @ 3' (H256968-13)

BTEX 8021B		mg/kg		Analyzed By: JH					
Analyte	Result	Reporting Limit	Analyzed	Method Blank	BS	% Recovery	True Value QC	RPD	Qualifier
Benzene*	<0.050	0.050	11/06/2025	ND	1.82	90.8	2.00	1.73	
Toluene*	<0.050	0.050	11/06/2025	ND	2.04	102	2.00	3.93	
Ethylbenzene*	<0.050	0.050	11/06/2025	ND	1.97	98.3	2.00	2.19	
Total Xylenes*	<0.150	0.150	11/06/2025	ND	5.88	98.1	6.00	2.96	
Total BTEX	<0.300	0.300	11/06/2025	ND					

Surrogate: 4-Bromofluorobenzene (PID) 113 % 70.4-141

Chloride, SM4500CI-B		mg/kg		Analyzed By: HM					
Analyte	Result	Reporting Limit	Analyzed	Method Blank	BS	% Recovery	True Value QC	RPD	Qualifier
Chloride	160	16.0	11/05/2025	ND	432	108	400	3.64	

TPH 8015M		mg/kg		Analyzed By: ms					
Analyte	Result	Reporting Limit	Analyzed	Method Blank	BS	% Recovery	True Value QC	RPD	Qualifier
GRO C6-C10*	<10.0	10.0	11/05/2025	ND	217	108	200	1.71	
DRO >C10-C28*	<10.0	10.0	11/05/2025	ND	227	113	200	1.31	
EXT DRO >C28-C36	<10.0	10.0	11/05/2025	ND					

Surrogate: 1-Chlorooctane 108 % 52.4-130

Surrogate: 1-Chlorooctadecane 110 % 39.9-141

Cardinal Laboratories

*=Accredited Analyte

PLEASE NOTE: Liability and Damages. Cardinal's liability and client's exclusive remedy for any claim arising, whether based in contract or tort, shall be limited to the amount paid by client for analyses. All claims, including those for negligence and any other cause whatsoever shall be deemed waived unless made in writing and received by Cardinal within thirty (30) days after completion of the applicable service. In no event shall Cardinal be liable for incidental or consequential damages, including, without limitation, business interruptions, loss of use, or loss of profits incurred by client, its subsidiaries, affiliates or successors arising out of or related to the performance of the services hereunder by Cardinal, regardless of whether such claim is based upon any of the above stated reasons or otherwise. Results relate only to the samples identified above. This report shall not be reproduced except in full with written approval of Cardinal Laboratories.

Celey D. Keene, Lab Director/Quality Manager



PHONE (575) 393-2326 ° 101 E. MARLAND ° HOBBS, NM 88240

Analytical Results For:

BBC International, Inc.
 Cliff Brunson
 P.O. Box 805
 Hobbs NM, 88241
 Fax To: (575) 397-0397

Received:	11/04/2025	Sampling Date:	10/31/2025
Reported:	11/10/2025	Sampling Type:	Soil
Project Name:	CEDAR CANYON 16 SWD #3	Sampling Condition:	Cool & Intact
Project Number:	(6/7/17)	Sample Received By:	Shalyn Rodriguez
Project Location:	OXY-EDDY COUNTY, NM		

Sample ID: BOTTOM SAMPLE 14 @ 3' (H256968-14)

BTEX 8021B		mg/kg		Analyzed By: JH					
Analyte	Result	Reporting Limit	Analyzed	Method Blank	BS	% Recovery	True Value QC	RPD	Qualifier
Benzene*	<0.050	0.050	11/06/2025	ND	1.82	90.8	2.00	1.73	
Toluene*	<0.050	0.050	11/06/2025	ND	2.04	102	2.00	3.93	
Ethylbenzene*	<0.050	0.050	11/06/2025	ND	1.97	98.3	2.00	2.19	
Total Xylenes*	<0.150	0.150	11/06/2025	ND	5.88	98.1	6.00	2.96	
Total BTEX	<0.300	0.300	11/06/2025	ND					

Surrogate: 4-Bromofluorobenzene (PID) 110 % 70.4-141

Chloride, SM4500CI-B		mg/kg		Analyzed By: HM					
Analyte	Result	Reporting Limit	Analyzed	Method Blank	BS	% Recovery	True Value QC	RPD	Qualifier
Chloride	176	16.0	11/05/2025	ND	432	108	400	3.64	

TPH 8015M		mg/kg		Analyzed By: ms					
Analyte	Result	Reporting Limit	Analyzed	Method Blank	BS	% Recovery	True Value QC	RPD	Qualifier
GRO C6-C10*	<10.0	10.0	11/05/2025	ND	217	108	200	1.71	
DRO >C10-C28*	<10.0	10.0	11/05/2025	ND	227	113	200	1.31	
EXT DRO >C28-C36	<10.0	10.0	11/05/2025	ND					

Surrogate: 1-Chlorooctane 111 % 52.4-130

Surrogate: 1-Chlorooctadecane 114 % 39.9-141

Cardinal Laboratories

*=Accredited Analyte

PLEASE NOTE: Liability and Damages. Cardinal's liability and client's exclusive remedy for any claim arising, whether based in contract or tort, shall be limited to the amount paid by client for analyses. All claims, including those for negligence and any other cause whatsoever shall be deemed waived unless made in writing and received by Cardinal within thirty (30) days after completion of the applicable service. In no event shall Cardinal be liable for incidental or consequential damages, including, without limitation, business interruptions, loss of use, or loss of profits incurred by client, its subsidiaries, affiliates or successors arising out of or related to the performance of the services hereunder by Cardinal, regardless of whether such claim is based upon any of the above stated reasons or otherwise. Results relate only to the samples identified above. This report shall not be reproduced except in full with written approval of Cardinal Laboratories.

Celey D. Keene, Lab Director/Quality Manager



PHONE (575) 393-2326 ° 101 E. MARLAND ° HOBBS, NM 88240

Analytical Results For:

BBC International, Inc.
 Cliff Brunson
 P.O. Box 805
 Hobbs NM, 88241
 Fax To: (575) 397-0397

Received:	11/04/2025	Sampling Date:	10/31/2025
Reported:	11/10/2025	Sampling Type:	Soil
Project Name:	CEDAR CANYON 16 SWD #3	Sampling Condition:	Cool & Intact
Project Number:	(6/7/17)	Sample Received By:	Shalyn Rodriguez
Project Location:	OXY-EDDY COUNTY, NM		

Sample ID: BOTTOM SAMPLE 15 @ 3' (H256968-15)

BTEX 8021B		mg/kg		Analyzed By: JH						
Analyte	Result	Reporting Limit	Analyzed	Method Blank	BS	% Recovery	True Value QC	RPD	Qualifier	
Benzene*	<0.050	0.050	11/06/2025	ND	1.82	90.8	2.00	1.73		
Toluene*	<0.050	0.050	11/06/2025	ND	2.04	102	2.00	3.93		
Ethylbenzene*	<0.050	0.050	11/06/2025	ND	1.97	98.3	2.00	2.19		
Total Xylenes*	<0.150	0.150	11/06/2025	ND	5.88	98.1	6.00	2.96		
Total BTEX	<0.300	0.300	11/06/2025	ND						

Surrogate: 4-Bromofluorobenzene (PID) 111 % 70.4-141

Chloride, SM4500CI-B		mg/kg		Analyzed By: HM						
Analyte	Result	Reporting Limit	Analyzed	Method Blank	BS	% Recovery	True Value QC	RPD	Qualifier	
Chloride	144	16.0	11/05/2025	ND	432	108	400	3.64		

TPH 8015M		mg/kg		Analyzed By: ms						
Analyte	Result	Reporting Limit	Analyzed	Method Blank	BS	% Recovery	True Value QC	RPD	Qualifier	
GRO C6-C10*	<10.0	10.0	11/05/2025	ND	217	108	200	1.71		
DRO >C10-C28*	<10.0	10.0	11/05/2025	ND	227	113	200	1.31		
EXT DRO >C28-C36	<10.0	10.0	11/05/2025	ND						

Surrogate: 1-Chlorooctane 113 % 52.4-130

Surrogate: 1-Chlorooctadecane 115 % 39.9-141

Cardinal Laboratories

*=Accredited Analyte

PLEASE NOTE: Liability and Damages. Cardinal's liability and client's exclusive remedy for any claim arising, whether based in contract or tort, shall be limited to the amount paid by client for analyses. All claims, including those for negligence and any other cause whatsoever shall be deemed waived unless made in writing and received by Cardinal within thirty (30) days after completion of the applicable service. In no event shall Cardinal be liable for incidental or consequential damages, including, without limitation, business interruptions, loss of use, or loss of profits incurred by client, its subsidiaries, affiliates or successors arising out of or related to the performance of the services hereunder by Cardinal, regardless of whether such claim is based upon any of the above stated reasons or otherwise. Results relate only to the samples identified above. This report shall not be reproduced except in full with written approval of Cardinal Laboratories.

Celey D. Keene, Lab Director/Quality Manager



PHONE (575) 393-2326 ° 101 E. MARLAND ° HOBBS, NM 88240

Analytical Results For:

BBC International, Inc.
 Cliff Brunson
 P.O. Box 805
 Hobbs NM, 88241
 Fax To: (575) 397-0397

Received:	11/04/2025	Sampling Date:	10/31/2025
Reported:	11/10/2025	Sampling Type:	Soil
Project Name:	CEDAR CANYON 16 SWD #3	Sampling Condition:	Cool & Intact
Project Number:	(6/7/17)	Sample Received By:	Shalyn Rodriguez
Project Location:	OXY-EDDY COUNTY, NM		

Sample ID: BOTTOM SAMPLE 16 @ 3' (H256968-16)

BTEX 8021B		mg/kg		Analyzed By: JH						
Analyte	Result	Reporting Limit	Analyzed	Method Blank	BS	% Recovery	True Value QC	RPD	Qualifier	
Benzene*	<0.050	0.050	11/06/2025	ND	1.82	90.8	2.00	1.73		
Toluene*	<0.050	0.050	11/06/2025	ND	2.04	102	2.00	3.93		
Ethylbenzene*	<0.050	0.050	11/06/2025	ND	1.97	98.3	2.00	2.19		
Total Xylenes*	<0.150	0.150	11/06/2025	ND	5.88	98.1	6.00	2.96		
Total BTEX	<0.300	0.300	11/06/2025	ND						

Surrogate: 4-Bromofluorobenzene (PID) 114 % 70.4-141

Chloride, SM4500CI-B		mg/kg		Analyzed By: HM						
Analyte	Result	Reporting Limit	Analyzed	Method Blank	BS	% Recovery	True Value QC	RPD	Qualifier	
Chloride	160	16.0	11/05/2025	ND	416	104	400	7.41		

TPH 8015M		mg/kg		Analyzed By: ms						
Analyte	Result	Reporting Limit	Analyzed	Method Blank	BS	% Recovery	True Value QC	RPD	Qualifier	
GRO C6-C10*	<10.0	10.0	11/05/2025	ND	217	108	200	1.71		
DRO >C10-C28*	<10.0	10.0	11/05/2025	ND	227	113	200	1.31		
EXT DRO >C28-C36	<10.0	10.0	11/05/2025	ND						

Surrogate: 1-Chlorooctane 109 % 52.4-130

Surrogate: 1-Chlorooctadecane 114 % 39.9-141

Cardinal Laboratories

*=Accredited Analyte

PLEASE NOTE: Liability and Damages. Cardinal's liability and client's exclusive remedy for any claim arising, whether based in contract or tort, shall be limited to the amount paid by client for analyses. All claims, including those for negligence and any other cause whatsoever shall be deemed waived unless made in writing and received by Cardinal within thirty (30) days after completion of the applicable service. In no event shall Cardinal be liable for incidental or consequential damages, including, without limitation, business interruptions, loss of use, or loss of profits incurred by client, its subsidiaries, affiliates or successors arising out of or related to the performance of the services hereunder by Cardinal, regardless of whether such claim is based upon any of the above stated reasons or otherwise. Results relate only to the samples identified above. This report shall not be reproduced except in full with written approval of Cardinal Laboratories.

Celey D. Keene, Lab Director/Quality Manager



PHONE (575) 393-2326 ° 101 E. MARLAND ° HOBBS, NM 88240

Analytical Results For:

BBC International, Inc.
 Cliff Brunson
 P.O. Box 805
 Hobbs NM, 88241
 Fax To: (575) 397-0397

Received:	11/04/2025	Sampling Date:	10/31/2025
Reported:	11/10/2025	Sampling Type:	Soil
Project Name:	CEDAR CANYON 16 SWD #3	Sampling Condition:	Cool & Intact
Project Number:	(6/7/17)	Sample Received By:	Shalyn Rodriguez
Project Location:	OXY-EDDY COUNTY, NM		

Sample ID: BOTTOM SAMPLE 17 @ 3' (H256968-17)

BTEX 8021B		mg/kg		Analyzed By: JH					
Analyte	Result	Reporting Limit	Analyzed	Method Blank	BS	% Recovery	True Value QC	RPD	Qualifier
Benzene*	<0.050	0.050	11/06/2025	ND	1.82	90.8	2.00	1.73	
Toluene*	<0.050	0.050	11/06/2025	ND	2.04	102	2.00	3.93	
Ethylbenzene*	<0.050	0.050	11/06/2025	ND	1.97	98.3	2.00	2.19	
Total Xylenes*	<0.150	0.150	11/06/2025	ND	5.88	98.1	6.00	2.96	
Total BTEX	<0.300	0.300	11/06/2025	ND					

Surrogate: 4-Bromofluorobenzene (PID) 113 % 70.4-141

Chloride, SM4500CI-B		mg/kg		Analyzed By: HM					
Analyte	Result	Reporting Limit	Analyzed	Method Blank	BS	% Recovery	True Value QC	RPD	Qualifier
Chloride	128	16.0	11/05/2025	ND	416	104	400	7.41	

TPH 8015M		mg/kg		Analyzed By: ms					
Analyte	Result	Reporting Limit	Analyzed	Method Blank	BS	% Recovery	True Value QC	RPD	Qualifier
GRO C6-C10*	<10.0	10.0	11/05/2025	ND	217	108	200	1.71	
DRO >C10-C28*	<10.0	10.0	11/05/2025	ND	227	113	200	1.31	
EXT DRO >C28-C36	<10.0	10.0	11/05/2025	ND					

Surrogate: 1-Chlorooctane 93.3 % 52.4-130

Surrogate: 1-Chlorooctadecane 95.0 % 39.9-141

Cardinal Laboratories

*=Accredited Analyte

PLEASE NOTE: Liability and Damages. Cardinal's liability and client's exclusive remedy for any claim arising, whether based in contract or tort, shall be limited to the amount paid by client for analyses. All claims, including those for negligence and any other cause whatsoever shall be deemed waived unless made in writing and received by Cardinal within thirty (30) days after completion of the applicable service. In no event shall Cardinal be liable for incidental or consequential damages, including, without limitation, business interruptions, loss of use, or loss of profits incurred by client, its subsidiaries, affiliates or successors arising out of or related to the performance of the services hereunder by Cardinal, regardless of whether such claim is based upon any of the above stated reasons or otherwise. Results relate only to the samples identified above. This report shall not be reproduced except in full with written approval of Cardinal Laboratories.

Celey D. Keene, Lab Director/Quality Manager



PHONE (575) 393-2326 ° 101 E. MARLAND ° HOBBS, NM 88240

Analytical Results For:

BBC International, Inc.
 Cliff Brunson
 P.O. Box 805
 Hobbs NM, 88241
 Fax To: (575) 397-0397

Received:	11/04/2025	Sampling Date:	10/31/2025
Reported:	11/10/2025	Sampling Type:	Soil
Project Name:	CEDAR CANYON 16 SWD #3	Sampling Condition:	Cool & Intact
Project Number:	(6/7/17)	Sample Received By:	Shalyn Rodriguez
Project Location:	OXY-EDDY COUNTY, NM		

Sample ID: BOTTOM SAMPLE 18 @ 3' (H256968-18)

BTEX 8021B		mg/kg		Analyzed By: JH						
Analyte	Result	Reporting Limit	Analyzed	Method Blank	BS	% Recovery	True Value QC	RPD	Qualifier	
Benzene*	<0.050	0.050	11/06/2025	ND	1.82	90.8	2.00	1.73		
Toluene*	<0.050	0.050	11/06/2025	ND	2.04	102	2.00	3.93		
Ethylbenzene*	<0.050	0.050	11/06/2025	ND	1.97	98.3	2.00	2.19		
Total Xylenes*	<0.150	0.150	11/06/2025	ND	5.88	98.1	6.00	2.96		
Total BTEX	<0.300	0.300	11/06/2025	ND						

Surrogate: 4-Bromofluorobenzene (PID) 111 % 70.4-141

Chloride, SM4500CI-B		mg/kg		Analyzed By: HM						
Analyte	Result	Reporting Limit	Analyzed	Method Blank	BS	% Recovery	True Value QC	RPD	Qualifier	
Chloride	176	16.0	11/05/2025	ND	416	104	400	7.41		

TPH 8015M		mg/kg		Analyzed By: ms						
Analyte	Result	Reporting Limit	Analyzed	Method Blank	BS	% Recovery	True Value QC	RPD	Qualifier	
GRO C6-C10*	<10.0	10.0	11/05/2025	ND	217	108	200	1.71		
DRO >C10-C28*	<10.0	10.0	11/05/2025	ND	227	113	200	1.31		
EXT DRO >C28-C36	<10.0	10.0	11/05/2025	ND						

Surrogate: 1-Chlorooctane 109 % 52.4-130

Surrogate: 1-Chlorooctadecane 108 % 39.9-141

Cardinal Laboratories

*=Accredited Analyte

PLEASE NOTE: Liability and Damages. Cardinal's liability and client's exclusive remedy for any claim arising, whether based in contract or tort, shall be limited to the amount paid by client for analyses. All claims, including those for negligence and any other cause whatsoever shall be deemed waived unless made in writing and received by Cardinal within thirty (30) days after completion of the applicable service. In no event shall Cardinal be liable for incidental or consequential damages, including, without limitation, business interruptions, loss of use, or loss of profits incurred by client, its subsidiaries, affiliates or successors arising out of or related to the performance of the services hereunder by Cardinal, regardless of whether such claim is based upon any of the above stated reasons or otherwise. Results relate only to the samples identified above. This report shall not be reproduced except in full with written approval of Cardinal Laboratories.

Celey D. Keene, Lab Director/Quality Manager



PHONE (575) 393-2326 ° 101 E. MARLAND ° HOBBS, NM 88240

Analytical Results For:

BBC International, Inc.
 Cliff Brunson
 P.O. Box 805
 Hobbs NM, 88241
 Fax To: (575) 397-0397

Received:	11/04/2025	Sampling Date:	10/31/2025
Reported:	11/10/2025	Sampling Type:	Soil
Project Name:	CEDAR CANYON 16 SWD #3	Sampling Condition:	Cool & Intact
Project Number:	(6/7/17)	Sample Received By:	Shalyn Rodriguez
Project Location:	OXY-EDDY COUNTY, NM		

Sample ID: BOTTOM SAMPLE 19 @ 3' (H256968-19)

BTEX 8021B		mg/kg		Analyzed By: JH						
Analyte	Result	Reporting Limit	Analyzed	Method Blank	BS	% Recovery	True Value QC	RPD	Qualifier	
Benzene*	<0.050	0.050	11/06/2025	ND	1.82	90.8	2.00	1.73		
Toluene*	<0.050	0.050	11/06/2025	ND	2.04	102	2.00	3.93		
Ethylbenzene*	<0.050	0.050	11/06/2025	ND	1.97	98.3	2.00	2.19		
Total Xylenes*	<0.150	0.150	11/06/2025	ND	5.88	98.1	6.00	2.96		
Total BTEX	<0.300	0.300	11/06/2025	ND						

Surrogate: 4-Bromofluorobenzene (PID) 114 % 70.4-141

Chloride, SM4500Cl-B		mg/kg		Analyzed By: HM						
Analyte	Result	Reporting Limit	Analyzed	Method Blank	BS	% Recovery	True Value QC	RPD	Qualifier	
Chloride	160	16.0	11/05/2025	ND	416	104	400	7.41		

TPH 8015M		mg/kg		Analyzed By: ms						
Analyte	Result	Reporting Limit	Analyzed	Method Blank	BS	% Recovery	True Value QC	RPD	Qualifier	
GRO C6-C10*	<10.0	10.0	11/05/2025	ND	217	108	200	1.71		
DRO >C10-C28*	<10.0	10.0	11/05/2025	ND	227	113	200	1.31		
EXT DRO >C28-C36	<10.0	10.0	11/05/2025	ND						

Surrogate: 1-Chlorooctane 109 % 52.4-130

Surrogate: 1-Chlorooctadecane 104 % 39.9-141

Cardinal Laboratories

*=Accredited Analyte

PLEASE NOTE: Liability and Damages. Cardinal's liability and client's exclusive remedy for any claim arising, whether based in contract or tort, shall be limited to the amount paid by client for analyses. All claims, including those for negligence and any other cause whatsoever shall be deemed waived unless made in writing and received by Cardinal within thirty (30) days after completion of the applicable service. In no event shall Cardinal be liable for incidental or consequential damages, including, without limitation, business interruptions, loss of use, or loss of profits incurred by client, its subsidiaries, affiliates or successors arising out of or related to the performance of the services hereunder by Cardinal, regardless of whether such claim is based upon any of the above stated reasons or otherwise. Results relate only to the samples identified above. This report shall not be reproduced except in full with written approval of Cardinal Laboratories.

Celey D. Keene, Lab Director/Quality Manager



PHONE (575) 393-2326 ° 101 E. MARLAND ° HOBBS, NM 88240

Analytical Results For:

BBC International, Inc.
 Cliff Brunson
 P.O. Box 805
 Hobbs NM, 88241
 Fax To: (575) 397-0397

Received:	11/04/2025	Sampling Date:	10/31/2025
Reported:	11/10/2025	Sampling Type:	Soil
Project Name:	CEDAR CANYON 16 SWD #3	Sampling Condition:	Cool & Intact
Project Number:	(6/7/17)	Sample Received By:	Shalyn Rodriguez
Project Location:	OXY-EDDY COUNTY, NM		

Sample ID: BOTTOM SAMPLE 20 @ 3' (H256968-20)

BTEX 8021B		mg/kg		Analyzed By: JH					
Analyte	Result	Reporting Limit	Analyzed	Method Blank	BS	% Recovery	True Value QC	RPD	Qualifier
Benzene*	<0.050	0.050	11/06/2025	ND	1.82	90.8	2.00	1.73	
Toluene*	<0.050	0.050	11/06/2025	ND	2.04	102	2.00	3.93	
Ethylbenzene*	<0.050	0.050	11/06/2025	ND	1.97	98.3	2.00	2.19	
Total Xylenes*	<0.150	0.150	11/06/2025	ND	5.88	98.1	6.00	2.96	
Total BTEX	<0.300	0.300	11/06/2025	ND					

Surrogate: 4-Bromofluorobenzene (PID) 112 % 70.4-141

Chloride, SM4500CI-B		mg/kg		Analyzed By: HM					
Analyte	Result	Reporting Limit	Analyzed	Method Blank	BS	% Recovery	True Value QC	RPD	Qualifier
Chloride	96.0	16.0	11/05/2025	ND	416	104	400	7.41	

TPH 8015M		mg/kg		Analyzed By: ms					
Analyte	Result	Reporting Limit	Analyzed	Method Blank	BS	% Recovery	True Value QC	RPD	Qualifier
GRO C6-C10*	<10.0	10.0	11/05/2025	ND	217	108	200	1.71	
DRO >C10-C28*	<10.0	10.0	11/05/2025	ND	227	113	200	1.31	
EXT DRO >C28-C36	<10.0	10.0	11/05/2025	ND					

Surrogate: 1-Chlorooctane 112 % 52.4-130

Surrogate: 1-Chlorooctadecane 110 % 39.9-141

Cardinal Laboratories

*=Accredited Analyte

PLEASE NOTE: Liability and Damages. Cardinal's liability and client's exclusive remedy for any claim arising, whether based in contract or tort, shall be limited to the amount paid by client for analyses. All claims, including those for negligence and any other cause whatsoever shall be deemed waived unless made in writing and received by Cardinal within thirty (30) days after completion of the applicable service. In no event shall Cardinal be liable for incidental or consequential damages, including, without limitation, business interruptions, loss of use, or loss of profits incurred by client, its subsidiaries, affiliates or successors arising out of or related to the performance of the services hereunder by Cardinal, regardless of whether such claim is based upon any of the above stated reasons or otherwise. Results relate only to the samples identified above. This report shall not be reproduced except in full with written approval of Cardinal Laboratories.

Celey D. Keene, Lab Director/Quality Manager



PHONE (575) 393-2326 ° 101 E. MARLAND ° HOBBS, NM 88240

Analytical Results For:

BBC International, Inc.
 Cliff Brunson
 P.O. Box 805
 Hobbs NM, 88241
 Fax To: (575) 397-0397

Received:	11/04/2025	Sampling Date:	10/31/2025
Reported:	11/10/2025	Sampling Type:	Soil
Project Name:	CEDAR CANYON 16 SWD #3	Sampling Condition:	Cool & Intact
Project Number:	(6/7/17)	Sample Received By:	Shalyn Rodriguez
Project Location:	OXY-EDDY COUNTY, NM		

Sample ID: BOTTOM SAMPLE 21 @ 3' (H256968-21)

BTEX 8021B		mg/kg		Analyzed By: JH						
Analyte	Result	Reporting Limit	Analyzed	Method Blank	BS	% Recovery	True Value QC	RPD	Qualifier	
Benzene*	<0.050	0.050	11/06/2025	ND	1.82	90.8	2.00	1.73		
Toluene*	<0.050	0.050	11/06/2025	ND	2.04	102	2.00	3.93		
Ethylbenzene*	<0.050	0.050	11/06/2025	ND	1.97	98.3	2.00	2.19		
Total Xylenes*	<0.150	0.150	11/06/2025	ND	5.88	98.1	6.00	2.96		
Total BTEX	<0.300	0.300	11/06/2025	ND						

Surrogate: 4-Bromofluorobenzene (PID) 112 % 70.4-141

Chloride, SM4500CI-B		mg/kg		Analyzed By: HM						
Analyte	Result	Reporting Limit	Analyzed	Method Blank	BS	% Recovery	True Value QC	RPD	Qualifier	
Chloride	128	16.0	11/05/2025	ND	416	104	400	7.41		

TPH 8015M		mg/kg		Analyzed By: MS						
Analyte	Result	Reporting Limit	Analyzed	Method Blank	BS	% Recovery	True Value QC	RPD	Qualifier	
GRO C6-C10*	<10.0	10.0	11/06/2025	ND	204	102	200	4.60		
DRO >C10-C28*	<10.0	10.0	11/06/2025	ND	210	105	200	4.66		
EXT DRO >C28-C36	<10.0	10.0	11/06/2025	ND						

Surrogate: 1-Chlorooctane 101 % 52.4-130

Surrogate: 1-Chlorooctadecane 97.2 % 39.9-141

Cardinal Laboratories

*=Accredited Analyte

PLEASE NOTE: Liability and Damages. Cardinal's liability and client's exclusive remedy for any claim arising, whether based in contract or tort, shall be limited to the amount paid by client for analyses. All claims, including those for negligence and any other cause whatsoever shall be deemed waived unless made in writing and received by Cardinal within thirty (30) days after completion of the applicable service. In no event shall Cardinal be liable for incidental or consequential damages, including, without limitation, business interruptions, loss of use, or loss of profits incurred by client, its subsidiaries, affiliates or successors arising out of or related to the performance of the services hereunder by Cardinal, regardless of whether such claim is based upon any of the above stated reasons or otherwise. Results relate only to the samples identified above. This report shall not be reproduced except in full with written approval of Cardinal Laboratories.

Celey D. Keene, Lab Director/Quality Manager



PHONE (575) 393-2326 ° 101 E. MARLAND ° HOBBS, NM 88240

Analytical Results For:

BBC International, Inc.
 Cliff Brunson
 P.O. Box 805
 Hobbs NM, 88241
 Fax To: (575) 397-0397

Received:	11/04/2025	Sampling Date:	10/31/2025
Reported:	11/10/2025	Sampling Type:	Soil
Project Name:	CEDAR CANYON 16 SWD #3	Sampling Condition:	Cool & Intact
Project Number:	(6/7/17)	Sample Received By:	Shalyn Rodriguez
Project Location:	OXY-EDDY COUNTY, NM		

Sample ID: BOTTOM SAMPLE 22 @ 3' (H256968-22)

BTEX 8021B		mg/kg		Analyzed By: JH					
Analyte	Result	Reporting Limit	Analyzed	Method Blank	BS	% Recovery	True Value QC	RPD	Qualifier
Benzene*	<0.050	0.050	11/06/2025	ND	1.84	92.0	2.00	3.67	
Toluene*	<0.050	0.050	11/06/2025	ND	1.94	96.9	2.00	3.24	
Ethylbenzene*	<0.050	0.050	11/06/2025	ND	1.94	97.2	2.00	3.28	
Total Xylenes*	<0.150	0.150	11/06/2025	ND	6.21	103	6.00	2.63	
Total BTEX	<0.300	0.300	11/06/2025	ND					

Surrogate: 4-Bromofluorobenzene (PID) 116 % 70.4-141

Chloride, SM4500Cl-B		mg/kg		Analyzed By: HM					
Analyte	Result	Reporting Limit	Analyzed	Method Blank	BS	% Recovery	True Value QC	RPD	Qualifier
Chloride	80.0	16.0	11/05/2025	ND	416	104	400	7.41	

TPH 8015M		mg/kg		Analyzed By: MS					
Analyte	Result	Reporting Limit	Analyzed	Method Blank	BS	% Recovery	True Value QC	RPD	Qualifier
GRO C6-C10*	<10.0	10.0	11/06/2025	ND	204	102	200	4.60	
DRO >C10-C28*	<10.0	10.0	11/06/2025	ND	210	105	200	4.66	
EXT DRO >C28-C36	<10.0	10.0	11/06/2025	ND					

Surrogate: 1-Chlorooctane 99.8 % 52.4-130

Surrogate: 1-Chlorooctadecane 95.4 % 39.9-141

Cardinal Laboratories

*=Accredited Analyte

PLEASE NOTE: Liability and Damages. Cardinal's liability and client's exclusive remedy for any claim arising, whether based in contract or tort, shall be limited to the amount paid by client for analyses. All claims, including those for negligence and any other cause whatsoever shall be deemed waived unless made in writing and received by Cardinal within thirty (30) days after completion of the applicable service. In no event shall Cardinal be liable for incidental or consequential damages, including, without limitation, business interruptions, loss of use, or loss of profits incurred by client, its subsidiaries, affiliates or successors arising out of or related to the performance of the services hereunder by Cardinal, regardless of whether such claim is based upon any of the above stated reasons or otherwise. Results relate only to the samples identified above. This report shall not be reproduced except in full with written approval of Cardinal Laboratories.

Celey D. Keene, Lab Director/Quality Manager



PHONE (575) 393-2326 ° 101 E. MARLAND ° HOBBS, NM 88240

Analytical Results For:

BBC International, Inc.
 Cliff Brunson
 P.O. Box 805
 Hobbs NM, 88241
 Fax To: (575) 397-0397

Received:	11/04/2025	Sampling Date:	10/31/2025
Reported:	11/10/2025	Sampling Type:	Soil
Project Name:	CEDAR CANYON 16 SWD #3	Sampling Condition:	Cool & Intact
Project Number:	(6/7/17)	Sample Received By:	Shalyn Rodriguez
Project Location:	OXY-EDDY COUNTY, NM		

Sample ID: BOTTOM SAMPLE 23 @ 3' (H256968-23)

BTEX 8021B		mg/kg		Analyzed By: JH					
Analyte	Result	Reporting Limit	Analyzed	Method Blank	BS	% Recovery	True Value QC	RPD	Qualifier
Benzene*	<0.050	0.050	11/06/2025	ND	1.84	92.0	2.00	3.67	
Toluene*	<0.050	0.050	11/06/2025	ND	1.94	96.9	2.00	3.24	
Ethylbenzene*	<0.050	0.050	11/06/2025	ND	1.94	97.2	2.00	3.28	
Total Xylenes*	<0.150	0.150	11/06/2025	ND	6.21	103	6.00	2.63	
Total BTEX	<0.300	0.300	11/06/2025	ND					

Surrogate: 4-Bromofluorobenzene (PID) 122 % 70.4-141

Chloride, SM4500Cl-B		mg/kg		Analyzed By: HM					
Analyte	Result	Reporting Limit	Analyzed	Method Blank	BS	% Recovery	True Value QC	RPD	Qualifier
Chloride	112	16.0	11/05/2025	ND	416	104	400	7.41	

TPH 8015M		mg/kg		Analyzed By: MS					
Analyte	Result	Reporting Limit	Analyzed	Method Blank	BS	% Recovery	True Value QC	RPD	Qualifier
GRO C6-C10*	<10.0	10.0	11/06/2025	ND	204	102	200	4.60	
DRO >C10-C28*	<10.0	10.0	11/06/2025	ND	210	105	200	4.66	
EXT DRO >C28-C36	<10.0	10.0	11/06/2025	ND					

Surrogate: 1-Chlorooctane 90.8 % 52.4-130

Surrogate: 1-Chlorooctadecane 86.3 % 39.9-141

Cardinal Laboratories

*=Accredited Analyte

PLEASE NOTE: Liability and Damages. Cardinal's liability and client's exclusive remedy for any claim arising, whether based in contract or tort, shall be limited to the amount paid by client for analyses. All claims, including those for negligence and any other cause whatsoever shall be deemed waived unless made in writing and received by Cardinal within thirty (30) days after completion of the applicable service. In no event shall Cardinal be liable for incidental or consequential damages, including, without limitation, business interruptions, loss of use, or loss of profits incurred by client, its subsidiaries, affiliates or successors arising out of or related to the performance of the services hereunder by Cardinal, regardless of whether such claim is based upon any of the above stated reasons or otherwise. Results relate only to the samples identified above. This report shall not be reproduced except in full with written approval of Cardinal Laboratories.

Celey D. Keene, Lab Director/Quality Manager



PHONE (575) 393-2326 ° 101 E. MARLAND ° HOBBS, NM 88240

Analytical Results For:

BBC International, Inc.
 Cliff Brunson
 P.O. Box 805
 Hobbs NM, 88241
 Fax To: (575) 397-0397

Received:	11/04/2025	Sampling Date:	10/31/2025
Reported:	11/10/2025	Sampling Type:	Soil
Project Name:	CEDAR CANYON 16 SWD #3	Sampling Condition:	Cool & Intact
Project Number:	(6/7/17)	Sample Received By:	Shalyn Rodriguez
Project Location:	OXY-EDDY COUNTY, NM		

Sample ID: BOTTOM SAMPLE 24 @ 3' (H256968-24)

BTEX 8021B		mg/kg		Analyzed By: JH					
Analyte	Result	Reporting Limit	Analyzed	Method Blank	BS	% Recovery	True Value QC	RPD	Qualifier
Benzene*	<0.050	0.050	11/06/2025	ND	1.84	92.0	2.00	3.67	
Toluene*	<0.050	0.050	11/06/2025	ND	1.94	96.9	2.00	3.24	
Ethylbenzene*	<0.050	0.050	11/06/2025	ND	1.94	97.2	2.00	3.28	
Total Xylenes*	<0.150	0.150	11/06/2025	ND	6.21	103	6.00	2.63	
Total BTEX	<0.300	0.300	11/06/2025	ND					

Surrogate: 4-Bromofluorobenzene (PID) 120 % 70.4-141

Chloride, SM4500CI-B		mg/kg		Analyzed By: HM					
Analyte	Result	Reporting Limit	Analyzed	Method Blank	BS	% Recovery	True Value QC	RPD	Qualifier
Chloride	128	16.0	11/05/2025	ND	416	104	400	7.41	

TPH 8015M		mg/kg		Analyzed By: MS					
Analyte	Result	Reporting Limit	Analyzed	Method Blank	BS	% Recovery	True Value QC	RPD	Qualifier
GRO C6-C10*	<10.0	10.0	11/06/2025	ND	204	102	200	4.60	
DRO >C10-C28*	<10.0	10.0	11/06/2025	ND	210	105	200	4.66	
EXT DRO >C28-C36	<10.0	10.0	11/06/2025	ND					

Surrogate: 1-Chlorooctane 105 % 52.4-130

Surrogate: 1-Chlorooctadecane 104 % 39.9-141

Cardinal Laboratories

*=Accredited Analyte

PLEASE NOTE: Liability and Damages. Cardinal's liability and client's exclusive remedy for any claim arising, whether based in contract or tort, shall be limited to the amount paid by client for analyses. All claims, including those for negligence and any other cause whatsoever shall be deemed waived unless made in writing and received by Cardinal within thirty (30) days after completion of the applicable service. In no event shall Cardinal be liable for incidental or consequential damages, including, without limitation, business interruptions, loss of use, or loss of profits incurred by client, its subsidiaries, affiliates or successors arising out of or related to the performance of the services hereunder by Cardinal, regardless of whether such claim is based upon any of the above stated reasons or otherwise. Results relate only to the samples identified above. This report shall not be reproduced except in full with written approval of Cardinal Laboratories.

Celey D. Keene, Lab Director/Quality Manager



PHONE (575) 393-2326 ° 101 E. MARLAND ° HOBBS, NM 88240

Analytical Results For:

BBC International, Inc.
 Cliff Brunson
 P.O. Box 805
 Hobbs NM, 88241
 Fax To: (575) 397-0397

Received:	11/04/2025	Sampling Date:	10/31/2025
Reported:	11/10/2025	Sampling Type:	Soil
Project Name:	CEDAR CANYON 16 SWD #3	Sampling Condition:	Cool & Intact
Project Number:	(6/7/17)	Sample Received By:	Shalyn Rodriguez
Project Location:	OXY-EDDY COUNTY, NM		

Sample ID: BOTTOM SAMPLE 25 @ 3' (H256968-25)

BTEX 8021B		mg/kg		Analyzed By: JH					
Analyte	Result	Reporting Limit	Analyzed	Method Blank	BS	% Recovery	True Value QC	RPD	Qualifier
Benzene*	<0.050	0.050	11/06/2025	ND	1.84	92.0	2.00	3.67	
Toluene*	<0.050	0.050	11/06/2025	ND	1.94	96.9	2.00	3.24	
Ethylbenzene*	<0.050	0.050	11/06/2025	ND	1.94	97.2	2.00	3.28	
Total Xylenes*	<0.150	0.150	11/06/2025	ND	6.21	103	6.00	2.63	
Total BTEX	<0.300	0.300	11/06/2025	ND					

Surrogate: 4-Bromofluorobenzene (PID) 123 % 70.4-141

Chloride, SM4500CI-B		mg/kg		Analyzed By: HM					
Analyte	Result	Reporting Limit	Analyzed	Method Blank	BS	% Recovery	True Value QC	RPD	Qualifier
Chloride	144	16.0	11/05/2025	ND	416	104	400	7.41	

TPH 8015M		mg/kg		Analyzed By: MS					
Analyte	Result	Reporting Limit	Analyzed	Method Blank	BS	% Recovery	True Value QC	RPD	Qualifier
GRO C6-C10*	<10.0	10.0	11/06/2025	ND	204	102	200	4.60	
DRO >C10-C28*	<10.0	10.0	11/06/2025	ND	210	105	200	4.66	
EXT DRO >C28-C36	<10.0	10.0	11/06/2025	ND					

Surrogate: 1-Chlorooctane 104 % 52.4-130

Surrogate: 1-Chlorooctadecane 101 % 39.9-141

Cardinal Laboratories

*=Accredited Analyte

PLEASE NOTE: Liability and Damages. Cardinal's liability and client's exclusive remedy for any claim arising, whether based in contract or tort, shall be limited to the amount paid by client for analyses. All claims, including those for negligence and any other cause whatsoever shall be deemed waived unless made in writing and received by Cardinal within thirty (30) days after completion of the applicable service. In no event shall Cardinal be liable for incidental or consequential damages, including, without limitation, business interruptions, loss of use, or loss of profits incurred by client, its subsidiaries, affiliates or successors arising out of or related to the performance of the services hereunder by Cardinal, regardless of whether such claim is based upon any of the above stated reasons or otherwise. Results relate only to the samples identified above. This report shall not be reproduced except in full with written approval of Cardinal Laboratories.

Celey D. Keene, Lab Director/Quality Manager



PHONE (575) 393-2326 ° 101 E. MARLAND ° HOBBS, NM 88240

Analytical Results For:

BBC International, Inc.
 Cliff Brunson
 P.O. Box 805
 Hobbs NM, 88241
 Fax To: (575) 397-0397

Received:	11/04/2025	Sampling Date:	10/31/2025
Reported:	11/10/2025	Sampling Type:	Soil
Project Name:	CEDAR CANYON 16 SWD #3	Sampling Condition:	Cool & Intact
Project Number:	(6/7/17)	Sample Received By:	Shalyn Rodriguez
Project Location:	OXY-EDDY COUNTY, NM		

Sample ID: BOTTOM SAMPLE 26 @ 3' (H256968-26)

BTEX 8021B		mg/kg		Analyzed By: JH					
Analyte	Result	Reporting Limit	Analyzed	Method Blank	BS	% Recovery	True Value QC	RPD	Qualifier
Benzene*	<0.050	0.050	11/06/2025	ND	1.84	92.0	2.00	3.67	
Toluene*	<0.050	0.050	11/06/2025	ND	1.94	96.9	2.00	3.24	
Ethylbenzene*	<0.050	0.050	11/06/2025	ND	1.94	97.2	2.00	3.28	
Total Xylenes*	<0.150	0.150	11/06/2025	ND	6.21	103	6.00	2.63	
Total BTEX	<0.300	0.300	11/06/2025	ND					

Surrogate: 4-Bromofluorobenzene (PID) 123 % 70.4-141

Chloride, SM4500CI-B		mg/kg		Analyzed By: HM					
Analyte	Result	Reporting Limit	Analyzed	Method Blank	BS	% Recovery	True Value QC	RPD	Qualifier
Chloride	96.0	16.0	11/05/2025	ND	416	104	400	7.41	

TPH 8015M		mg/kg		Analyzed By: MS					
Analyte	Result	Reporting Limit	Analyzed	Method Blank	BS	% Recovery	True Value QC	RPD	Qualifier
GRO C6-C10*	<10.0	10.0	11/06/2025	ND	204	102	200	4.60	
DRO >C10-C28*	<10.0	10.0	11/06/2025	ND	210	105	200	4.66	
EXT DRO >C28-C36	<10.0	10.0	11/06/2025	ND					

Surrogate: 1-Chlorooctane 95.8 % 52.4-130

Surrogate: 1-Chlorooctadecane 90.7 % 39.9-141

Cardinal Laboratories

*=Accredited Analyte

PLEASE NOTE: Liability and Damages. Cardinal's liability and client's exclusive remedy for any claim arising, whether based in contract or tort, shall be limited to the amount paid by client for analyses. All claims, including those for negligence and any other cause whatsoever shall be deemed waived unless made in writing and received by Cardinal within thirty (30) days after completion of the applicable service. In no event shall Cardinal be liable for incidental or consequential damages, including, without limitation, business interruptions, loss of use, or loss of profits incurred by client, its subsidiaries, affiliates or successors arising out of or related to the performance of the services hereunder by Cardinal, regardless of whether such claim is based upon any of the above stated reasons or otherwise. Results relate only to the samples identified above. This report shall not be reproduced except in full with written approval of Cardinal Laboratories.

Celey D. Keene, Lab Director/Quality Manager



PHONE (575) 393-2326 ° 101 E. MARLAND ° HOBBS, NM 88240

Analytical Results For:

BBC International, Inc.
 Cliff Brunson
 P.O. Box 805
 Hobbs NM, 88241
 Fax To: (575) 397-0397

Received:	11/04/2025	Sampling Date:	10/31/2025
Reported:	11/10/2025	Sampling Type:	Soil
Project Name:	CEDAR CANYON 16 SWD #3	Sampling Condition:	Cool & Intact
Project Number:	(6/7/17)	Sample Received By:	Shalyn Rodriguez
Project Location:	OXY-EDDY COUNTY, NM		

Sample ID: BOTTOM SAMPLE 27 @ 1' (H256968-27)

BTEX 8021B		mg/kg		Analyzed By: JH					
Analyte	Result	Reporting Limit	Analyzed	Method Blank	BS	% Recovery	True Value QC	RPD	Qualifier
Benzene*	<0.050	0.050	11/06/2025	ND	1.84	92.0	2.00	3.67	
Toluene*	<0.050	0.050	11/06/2025	ND	1.94	96.9	2.00	3.24	
Ethylbenzene*	<0.050	0.050	11/06/2025	ND	1.94	97.2	2.00	3.28	
Total Xylenes*	<0.150	0.150	11/06/2025	ND	6.21	103	6.00	2.63	
Total BTEX	<0.300	0.300	11/06/2025	ND					

Surrogate: 4-Bromofluorobenzene (PID) 118 % 70.4-141

Chloride, SM4500CI-B		mg/kg		Analyzed By: HM					
Analyte	Result	Reporting Limit	Analyzed	Method Blank	BS	% Recovery	True Value QC	RPD	Qualifier
Chloride	160	16.0	11/05/2025	ND	416	104	400	7.41	

TPH 8015M		mg/kg		Analyzed By: MS					
Analyte	Result	Reporting Limit	Analyzed	Method Blank	BS	% Recovery	True Value QC	RPD	Qualifier
GRO C6-C10*	<10.0	10.0	11/06/2025	ND	204	102	200	4.60	
DRO >C10-C28*	<10.0	10.0	11/06/2025	ND	210	105	200	4.66	
EXT DRO >C28-C36	<10.0	10.0	11/06/2025	ND					

Surrogate: 1-Chlorooctane 94.1 % 52.4-130

Surrogate: 1-Chlorooctadecane 91.4 % 39.9-141

Cardinal Laboratories

*=Accredited Analyte

PLEASE NOTE: Liability and Damages. Cardinal's liability and client's exclusive remedy for any claim arising, whether based in contract or tort, shall be limited to the amount paid by client for analyses. All claims, including those for negligence and any other cause whatsoever shall be deemed waived unless made in writing and received by Cardinal within thirty (30) days after completion of the applicable service. In no event shall Cardinal be liable for incidental or consequential damages, including, without limitation, business interruptions, loss of use, or loss of profits incurred by client, its subsidiaries, affiliates or successors arising out of or related to the performance of the services hereunder by Cardinal, regardless of whether such claim is based upon any of the above stated reasons or otherwise. Results relate only to the samples identified above. This report shall not be reproduced except in full with written approval of Cardinal Laboratories.

Celey D. Keene, Lab Director/Quality Manager



PHONE (575) 393-2326 ° 101 E. MARLAND ° HOBBS, NM 88240

Analytical Results For:

BBC International, Inc.
 Cliff Brunson
 P.O. Box 805
 Hobbs NM, 88241
 Fax To: (575) 397-0397

Received:	11/04/2025	Sampling Date:	10/31/2025
Reported:	11/10/2025	Sampling Type:	Soil
Project Name:	CEDAR CANYON 16 SWD #3	Sampling Condition:	Cool & Intact
Project Number:	(6/7/17)	Sample Received By:	Shalyn Rodriguez
Project Location:	OXY-EDDY COUNTY, NM		

Sample ID: BOTTOM SAMPLE 28 @ 1' (H256968-28)

BTEX 8021B		mg/kg		Analyzed By: JH					
Analyte	Result	Reporting Limit	Analyzed	Method Blank	BS	% Recovery	True Value QC	RPD	Qualifier
Benzene*	<0.050	0.050	11/06/2025	ND	1.84	92.0	2.00	3.67	
Toluene*	<0.050	0.050	11/06/2025	ND	1.94	96.9	2.00	3.24	
Ethylbenzene*	<0.050	0.050	11/06/2025	ND	1.94	97.2	2.00	3.28	
Total Xylenes*	<0.150	0.150	11/06/2025	ND	6.21	103	6.00	2.63	
Total BTEX	<0.300	0.300	11/06/2025	ND					

Surrogate: 4-Bromofluorobenzene (PID) 128 % 70.4-141

Chloride, SM4500CI-B		mg/kg		Analyzed By: HM					
Analyte	Result	Reporting Limit	Analyzed	Method Blank	BS	% Recovery	True Value QC	RPD	Qualifier
Chloride	176	16.0	11/05/2025	ND	416	104	400	7.41	

TPH 8015M		mg/kg		Analyzed By: MS					
Analyte	Result	Reporting Limit	Analyzed	Method Blank	BS	% Recovery	True Value QC	RPD	Qualifier
GRO C6-C10*	<10.0	10.0	11/06/2025	ND	204	102	200	4.60	
DRO >C10-C28*	<10.0	10.0	11/06/2025	ND	210	105	200	4.66	
EXT DRO >C28-C36	<10.0	10.0	11/06/2025	ND					

Surrogate: 1-Chlorooctane 95.7 % 52.4-130

Surrogate: 1-Chlorooctadecane 90.7 % 39.9-141

Cardinal Laboratories

*=Accredited Analyte

PLEASE NOTE: Liability and Damages. Cardinal's liability and client's exclusive remedy for any claim arising, whether based in contract or tort, shall be limited to the amount paid by client for analyses. All claims, including those for negligence and any other cause whatsoever shall be deemed waived unless made in writing and received by Cardinal within thirty (30) days after completion of the applicable service. In no event shall Cardinal be liable for incidental or consequential damages, including, without limitation, business interruptions, loss of use, or loss of profits incurred by client, its subsidiaries, affiliates or successors arising out of or related to the performance of the services hereunder by Cardinal, regardless of whether such claim is based upon any of the above stated reasons or otherwise. Results relate only to the samples identified above. This report shall not be reproduced except in full with written approval of Cardinal Laboratories.

Celey D. Keene, Lab Director/Quality Manager



PHONE (575) 393-2326 ° 101 E. MARLAND ° HOBBS, NM 88240

Analytical Results For:

BBC International, Inc.
 Cliff Brunson
 P.O. Box 805
 Hobbs NM, 88241
 Fax To: (575) 397-0397

Received:	11/04/2025	Sampling Date:	10/31/2025
Reported:	11/10/2025	Sampling Type:	Soil
Project Name:	CEDAR CANYON 16 SWD #3	Sampling Condition:	Cool & Intact
Project Number:	(6/7/17)	Sample Received By:	Shalyn Rodriguez
Project Location:	OXY-EDDY COUNTY, NM		

Sample ID: BOTTOM SAMPLE 29 @ 2' (H256968-29)

BTEX 8021B		mg/kg		Analyzed By: JH						
Analyte	Result	Reporting Limit	Analyzed	Method Blank	BS	% Recovery	True Value QC	RPD	Qualifier	
Benzene*	<0.050	0.050	11/06/2025	ND	1.84	92.0	2.00	3.67		
Toluene*	<0.050	0.050	11/06/2025	ND	1.94	96.9	2.00	3.24		
Ethylbenzene*	<0.050	0.050	11/06/2025	ND	1.94	97.2	2.00	3.28		
Total Xylenes*	<0.150	0.150	11/06/2025	ND	6.21	103	6.00	2.63		
Total BTEX	<0.300	0.300	11/06/2025	ND						

Surrogate: 4-Bromofluorobenzene (PID) 123 % 70.4-141

Chloride, SM4500CI-B		mg/kg		Analyzed By: HM						
Analyte	Result	Reporting Limit	Analyzed	Method Blank	BS	% Recovery	True Value QC	RPD	Qualifier	
Chloride	144	16.0	11/05/2025	ND	416	104	400	7.41		

TPH 8015M		mg/kg		Analyzed By: MS						
Analyte	Result	Reporting Limit	Analyzed	Method Blank	BS	% Recovery	True Value QC	RPD	Qualifier	
GRO C6-C10*	<10.0	10.0	11/06/2025	ND	204	102	200	4.60		
DRO >C10-C28*	<10.0	10.0	11/06/2025	ND	210	105	200	4.66		
EXT DRO >C28-C36	<10.0	10.0	11/06/2025	ND						

Surrogate: 1-Chlorooctane 96.5 % 52.4-130

Surrogate: 1-Chlorooctadecane 92.1 % 39.9-141

Cardinal Laboratories

*=Accredited Analyte

PLEASE NOTE: Liability and Damages. Cardinal's liability and client's exclusive remedy for any claim arising, whether based in contract or tort, shall be limited to the amount paid by client for analyses. All claims, including those for negligence and any other cause whatsoever shall be deemed waived unless made in writing and received by Cardinal within thirty (30) days after completion of the applicable service. In no event shall Cardinal be liable for incidental or consequential damages, including, without limitation, business interruptions, loss of use, or loss of profits incurred by client, its subsidiaries, affiliates or successors arising out of or related to the performance of the services hereunder by Cardinal, regardless of whether such claim is based upon any of the above stated reasons or otherwise. Results relate only to the samples identified above. This report shall not be reproduced except in full with written approval of Cardinal Laboratories.

Celey D. Keene, Lab Director/Quality Manager



PHONE (575) 393-2326 ° 101 E. MARLAND ° HOBBS, NM 88240

Analytical Results For:

BBC International, Inc.
 Cliff Brunson
 P.O. Box 805
 Hobbs NM, 88241
 Fax To: (575) 397-0397

Received:	11/04/2025	Sampling Date:	10/31/2025
Reported:	11/10/2025	Sampling Type:	Soil
Project Name:	CEDAR CANYON 16 SWD #3	Sampling Condition:	Cool & Intact
Project Number:	(6/7/17)	Sample Received By:	Shalyn Rodriguez
Project Location:	OXY-EDDY COUNTY, NM		

Sample ID: BOTTOM SAMPLE 30 @ 2' (H256968-30)

BTEX 8021B		mg/kg		Analyzed By: JH					
Analyte	Result	Reporting Limit	Analyzed	Method Blank	BS	% Recovery	True Value QC	RPD	Qualifier
Benzene*	<0.050	0.050	11/06/2025	ND	1.84	92.0	2.00	3.67	
Toluene*	<0.050	0.050	11/06/2025	ND	1.94	96.9	2.00	3.24	
Ethylbenzene*	<0.050	0.050	11/06/2025	ND	1.94	97.2	2.00	3.28	
Total Xylenes*	<0.150	0.150	11/06/2025	ND	6.21	103	6.00	2.63	
Total BTEX	<0.300	0.300	11/06/2025	ND					

Surrogate: 4-Bromofluorobenzene (PID) 124 % 70.4-141

Chloride, SM4500CI-B		mg/kg		Analyzed By: HM					
Analyte	Result	Reporting Limit	Analyzed	Method Blank	BS	% Recovery	True Value QC	RPD	Qualifier
Chloride	176	16.0	11/05/2025	ND	416	104	400	7.41	

TPH 8015M		mg/kg		Analyzed By: MS					
Analyte	Result	Reporting Limit	Analyzed	Method Blank	BS	% Recovery	True Value QC	RPD	Qualifier
GRO C6-C10*	<10.0	10.0	11/06/2025	ND	204	102	200	4.60	
DRO >C10-C28*	<10.0	10.0	11/06/2025	ND	210	105	200	4.66	
EXT DRO >C28-C36	<10.0	10.0	11/06/2025	ND					

Surrogate: 1-Chlorooctane 98.7 % 52.4-130

Surrogate: 1-Chlorooctadecane 93.4 % 39.9-141

Cardinal Laboratories

*=Accredited Analyte

PLEASE NOTE: Liability and Damages. Cardinal's liability and client's exclusive remedy for any claim arising, whether based in contract or tort, shall be limited to the amount paid by client for analyses. All claims, including those for negligence and any other cause whatsoever shall be deemed waived unless made in writing and received by Cardinal within thirty (30) days after completion of the applicable service. In no event shall Cardinal be liable for incidental or consequential damages, including, without limitation, business interruptions, loss of use, or loss of profits incurred by client, its subsidiaries, affiliates or successors arising out of or related to the performance of the services hereunder by Cardinal, regardless of whether such claim is based upon any of the above stated reasons or otherwise. Results relate only to the samples identified above. This report shall not be reproduced except in full with written approval of Cardinal Laboratories.

Celey D. Keene, Lab Director/Quality Manager



PHONE (575) 393-2326 ° 101 E. MARLAND ° HOBBS, NM 88240

Analytical Results For:

BBC International, Inc.
 Cliff Brunson
 P.O. Box 805
 Hobbs NM, 88241
 Fax To: (575) 397-0397

Received:	11/04/2025	Sampling Date:	10/31/2025
Reported:	11/10/2025	Sampling Type:	Soil
Project Name:	CEDAR CANYON 16 SWD #3	Sampling Condition:	Cool & Intact
Project Number:	(6/7/17)	Sample Received By:	Shalyn Rodriguez
Project Location:	OXY-EDDY COUNTY, NM		

Sample ID: BOTTOM SAMPLE 31 @ 2' (H256968-31)

BTEX 8021B		mg/kg		Analyzed By: JH					
Analyte	Result	Reporting Limit	Analyzed	Method Blank	BS	% Recovery	True Value QC	RPD	Qualifier
Benzene*	<0.050	0.050	11/06/2025	ND	1.84	92.0	2.00	3.67	
Toluene*	<0.050	0.050	11/06/2025	ND	1.94	96.9	2.00	3.24	
Ethylbenzene*	<0.050	0.050	11/06/2025	ND	1.94	97.2	2.00	3.28	
Total Xylenes*	<0.150	0.150	11/06/2025	ND	6.21	103	6.00	2.63	
Total BTEX	<0.300	0.300	11/06/2025	ND					

Surrogate: 4-Bromofluorobenzene (PID) 118 % 70.4-141

Chloride, SM4500CI-B		mg/kg		Analyzed By: HM					
Analyte	Result	Reporting Limit	Analyzed	Method Blank	BS	% Recovery	True Value QC	RPD	Qualifier
Chloride	144	16.0	11/05/2025	ND	416	104	400	7.41	

TPH 8015M		mg/kg		Analyzed By: MS					
Analyte	Result	Reporting Limit	Analyzed	Method Blank	BS	% Recovery	True Value QC	RPD	Qualifier
GRO C6-C10*	<10.0	10.0	11/06/2025	ND	204	102	200	4.60	
DRO >C10-C28*	<10.0	10.0	11/06/2025	ND	210	105	200	4.66	
EXT DRO >C28-C36	<10.0	10.0	11/06/2025	ND					

Surrogate: 1-Chlorooctane 95.8 % 52.4-130

Surrogate: 1-Chlorooctadecane 91.6 % 39.9-141

Cardinal Laboratories

*=Accredited Analyte

PLEASE NOTE: Liability and Damages. Cardinal's liability and client's exclusive remedy for any claim arising, whether based in contract or tort, shall be limited to the amount paid by client for analyses. All claims, including those for negligence and any other cause whatsoever shall be deemed waived unless made in writing and received by Cardinal within thirty (30) days after completion of the applicable service. In no event shall Cardinal be liable for incidental or consequential damages, including, without limitation, business interruptions, loss of use, or loss of profits incurred by client, its subsidiaries, affiliates or successors arising out of or related to the performance of the services hereunder by Cardinal, regardless of whether such claim is based upon any of the above stated reasons or otherwise. Results relate only to the samples identified above. This report shall not be reproduced except in full with written approval of Cardinal Laboratories.

Celey D. Keene, Lab Director/Quality Manager



PHONE (575) 393-2326 ° 101 E. MARLAND ° HOBBS, NM 88240

Analytical Results For:

BBC International, Inc.
 Cliff Brunson
 P.O. Box 805
 Hobbs NM, 88241
 Fax To: (575) 397-0397

Received:	11/04/2025	Sampling Date:	10/31/2025
Reported:	11/10/2025	Sampling Type:	Soil
Project Name:	CEDAR CANYON 16 SWD #3	Sampling Condition:	Cool & Intact
Project Number:	(6/7/17)	Sample Received By:	Shalyn Rodriguez
Project Location:	OXY-EDDY COUNTY, NM		

Sample ID: BOTTOM SAMPLE 32 @ 2' (H256968-32)

BTEX 8021B		mg/kg		Analyzed By: JH					
Analyte	Result	Reporting Limit	Analyzed	Method Blank	BS	% Recovery	True Value QC	RPD	Qualifier
Benzene*	<0.050	0.050	11/06/2025	ND	1.84	92.0	2.00	3.67	
Toluene*	<0.050	0.050	11/06/2025	ND	1.94	96.9	2.00	3.24	
Ethylbenzene*	<0.050	0.050	11/06/2025	ND	1.94	97.2	2.00	3.28	
Total Xylenes*	<0.150	0.150	11/06/2025	ND	6.21	103	6.00	2.63	
Total BTEX	<0.300	0.300	11/06/2025	ND					

Surrogate: 4-Bromofluorobenzene (PID) 119 % 70.4-141

Chloride, SM4500CI-B		mg/kg		Analyzed By: HM					
Analyte	Result	Reporting Limit	Analyzed	Method Blank	BS	% Recovery	True Value QC	RPD	Qualifier
Chloride	128	16.0	11/05/2025	ND	416	104	400	7.41	

TPH 8015M		mg/kg		Analyzed By: MS					
Analyte	Result	Reporting Limit	Analyzed	Method Blank	BS	% Recovery	True Value QC	RPD	Qualifier
GRO C6-C10*	<10.0	10.0	11/06/2025	ND	204	102	200	4.60	
DRO >C10-C28*	<10.0	10.0	11/06/2025	ND	210	105	200	4.66	
EXT DRO >C28-C36	<10.0	10.0	11/06/2025	ND					

Surrogate: 1-Chlorooctane 101 % 52.4-130

Surrogate: 1-Chlorooctadecane 96.8 % 39.9-141

Cardinal Laboratories

*=Accredited Analyte

PLEASE NOTE: Liability and Damages. Cardinal's liability and client's exclusive remedy for any claim arising, whether based in contract or tort, shall be limited to the amount paid by client for analyses. All claims, including those for negligence and any other cause whatsoever shall be deemed waived unless made in writing and received by Cardinal within thirty (30) days after completion of the applicable service. In no event shall Cardinal be liable for incidental or consequential damages, including, without limitation, business interruptions, loss of use, or loss of profits incurred by client, its subsidiaries, affiliates or successors arising out of or related to the performance of the services hereunder by Cardinal, regardless of whether such claim is based upon any of the above stated reasons or otherwise. Results relate only to the samples identified above. This report shall not be reproduced except in full with written approval of Cardinal Laboratories.

Celey D. Keene, Lab Director/Quality Manager



PHONE (575) 393-2326 ° 101 E. MARLAND ° HOBBS, NM 88240

Analytical Results For:

BBC International, Inc.
 Cliff Brunson
 P.O. Box 805
 Hobbs NM, 88241
 Fax To: (575) 397-0397

Received:	11/04/2025	Sampling Date:	10/31/2025
Reported:	11/10/2025	Sampling Type:	Soil
Project Name:	CEDAR CANYON 16 SWD #3	Sampling Condition:	Cool & Intact
Project Number:	(6/7/17)	Sample Received By:	Shalyn Rodriguez
Project Location:	OXY-EDDY COUNTY, NM		

Sample ID: BOTTOM SAMPLE 33 @ 2' (H256968-33)

BTEX 8021B		mg/kg		Analyzed By: JH					
Analyte	Result	Reporting Limit	Analyzed	Method Blank	BS	% Recovery	True Value QC	RPD	Qualifier
Benzene*	<0.050	0.050	11/06/2025	ND	1.84	92.0	2.00	3.67	
Toluene*	<0.050	0.050	11/06/2025	ND	1.94	96.9	2.00	3.24	
Ethylbenzene*	<0.050	0.050	11/06/2025	ND	1.94	97.2	2.00	3.28	
Total Xylenes*	<0.150	0.150	11/06/2025	ND	6.21	103	6.00	2.63	
Total BTEX	<0.300	0.300	11/06/2025	ND					

Surrogate: 4-Bromofluorobenzene (PID) 119 % 70.4-141

Chloride, SM4500CI-B		mg/kg		Analyzed By: HM					
Analyte	Result	Reporting Limit	Analyzed	Method Blank	BS	% Recovery	True Value QC	RPD	Qualifier
Chloride	144	16.0	11/05/2025	ND	416	104	400	7.41	

TPH 8015M		mg/kg		Analyzed By: MS					
Analyte	Result	Reporting Limit	Analyzed	Method Blank	BS	% Recovery	True Value QC	RPD	Qualifier
GRO C6-C10*	<10.0	10.0	11/06/2025	ND	204	102	200	4.60	
DRO >C10-C28*	<10.0	10.0	11/06/2025	ND	210	105	200	4.66	
EXT DRO >C28-C36	<10.0	10.0	11/06/2025	ND					

Surrogate: 1-Chlorooctane 99.1 % 52.4-130

Surrogate: 1-Chlorooctadecane 94.8 % 39.9-141

Cardinal Laboratories

*=Accredited Analyte

PLEASE NOTE: Liability and Damages. Cardinal's liability and client's exclusive remedy for any claim arising, whether based in contract or tort, shall be limited to the amount paid by client for analyses. All claims, including those for negligence and any other cause whatsoever shall be deemed waived unless made in writing and received by Cardinal within thirty (30) days after completion of the applicable service. In no event shall Cardinal be liable for incidental or consequential damages, including, without limitation, business interruptions, loss of use, or loss of profits incurred by client, its subsidiaries, affiliates or successors arising out of or related to the performance of the services hereunder by Cardinal, regardless of whether such claim is based upon any of the above stated reasons or otherwise. Results relate only to the samples identified above. This report shall not be reproduced except in full with written approval of Cardinal Laboratories.

Celey D. Keene, Lab Director/Quality Manager



PHONE (575) 393-2326 ° 101 E. MARLAND ° HOBBS, NM 88240

Analytical Results For:

BBC International, Inc.
 Cliff Brunson
 P.O. Box 805
 Hobbs NM, 88241
 Fax To: (575) 397-0397

Received:	11/04/2025	Sampling Date:	10/31/2025
Reported:	11/10/2025	Sampling Type:	Soil
Project Name:	CEDAR CANYON 16 SWD #3	Sampling Condition:	Cool & Intact
Project Number:	(6/7/17)	Sample Received By:	Shalyn Rodriguez
Project Location:	OXY-EDDY COUNTY, NM		

Sample ID: BOTTOM SAMPLE 34 @ 2' (H256968-34)

BTEX 8021B		mg/kg		Analyzed By: JH						
Analyte	Result	Reporting Limit	Analyzed	Method Blank	BS	% Recovery	True Value QC	RPD	Qualifier	
Benzene*	<0.050	0.050	11/06/2025	ND	1.84	92.0	2.00	3.67		
Toluene*	<0.050	0.050	11/06/2025	ND	1.94	96.9	2.00	3.24		
Ethylbenzene*	<0.050	0.050	11/06/2025	ND	1.94	97.2	2.00	3.28		
Total Xylenes*	<0.150	0.150	11/06/2025	ND	6.21	103	6.00	2.63		
Total BTEX	<0.300	0.300	11/06/2025	ND						

Surrogate: 4-Bromofluorobenzene (PID) 121 % 70.4-141

Chloride, SM4500CI-B		mg/kg		Analyzed By: HM						
Analyte	Result	Reporting Limit	Analyzed	Method Blank	BS	% Recovery	True Value QC	RPD	Qualifier	
Chloride	160	16.0	11/05/2025	ND	416	104	400	7.41		

TPH 8015M		mg/kg		Analyzed By: MS						
Analyte	Result	Reporting Limit	Analyzed	Method Blank	BS	% Recovery	True Value QC	RPD	Qualifier	
GRO C6-C10*	<10.0	10.0	11/06/2025	ND	204	102	200	4.60		
DRO >C10-C28*	<10.0	10.0	11/06/2025	ND	210	105	200	4.66		
EXT DRO >C28-C36	<10.0	10.0	11/06/2025	ND						

Surrogate: 1-Chlorooctane 91.8 % 52.4-130

Surrogate: 1-Chlorooctadecane 87.6 % 39.9-141

Cardinal Laboratories

*=Accredited Analyte

PLEASE NOTE: Liability and Damages. Cardinal's liability and client's exclusive remedy for any claim arising, whether based in contract or tort, shall be limited to the amount paid by client for analyses. All claims, including those for negligence and any other cause whatsoever shall be deemed waived unless made in writing and received by Cardinal within thirty (30) days after completion of the applicable service. In no event shall Cardinal be liable for incidental or consequential damages, including, without limitation, business interruptions, loss of use, or loss of profits incurred by client, its subsidiaries, affiliates or successors arising out of or related to the performance of the services hereunder by Cardinal, regardless of whether such claim is based upon any of the above stated reasons or otherwise. Results relate only to the samples identified above. This report shall not be reproduced except in full with written approval of Cardinal Laboratories.

Celey D. Keene, Lab Director/Quality Manager



PHONE (575) 393-2326 ° 101 E. MARLAND ° HOBBS, NM 88240

Analytical Results For:

BBC International, Inc.
 Cliff Brunson
 P.O. Box 805
 Hobbs NM, 88241
 Fax To: (575) 397-0397

Received:	11/04/2025	Sampling Date:	10/31/2025
Reported:	11/10/2025	Sampling Type:	Soil
Project Name:	CEDAR CANYON 16 SWD #3	Sampling Condition:	Cool & Intact
Project Number:	(6/7/17)	Sample Received By:	Shalyn Rodriguez
Project Location:	OXY-EDDY COUNTY, NM		

Sample ID: BOTTOM SAMPLE 35 @ 4' (H256968-35)

BTEX 8021B		mg/kg		Analyzed By: JH					
Analyte	Result	Reporting Limit	Analyzed	Method Blank	BS	% Recovery	True Value QC	RPD	Qualifier
Benzene*	<0.050	0.050	11/06/2025	ND	1.84	92.0	2.00	3.67	
Toluene*	<0.050	0.050	11/06/2025	ND	1.94	96.9	2.00	3.24	
Ethylbenzene*	<0.050	0.050	11/06/2025	ND	1.94	97.2	2.00	3.28	
Total Xylenes*	<0.150	0.150	11/06/2025	ND	6.21	103	6.00	2.63	
Total BTEX	<0.300	0.300	11/06/2025	ND					

Surrogate: 4-Bromofluorobenzene (PID) 120 % 70.4-141

Chloride, SM4500CI-B		mg/kg		Analyzed By: HM					
Analyte	Result	Reporting Limit	Analyzed	Method Blank	BS	% Recovery	True Value QC	RPD	Qualifier
Chloride	112	16.0	11/05/2025	ND	416	104	400	7.41	

TPH 8015M		mg/kg		Analyzed By: MS					
Analyte	Result	Reporting Limit	Analyzed	Method Blank	BS	% Recovery	True Value QC	RPD	Qualifier
GRO C6-C10*	<10.0	10.0	11/06/2025	ND	204	102	200	4.60	
DRO >C10-C28*	<10.0	10.0	11/06/2025	ND	210	105	200	4.66	
EXT DRO >C28-C36	<10.0	10.0	11/06/2025	ND					

Surrogate: 1-Chlorooctane 97.9 % 52.4-130

Surrogate: 1-Chlorooctadecane 94.2 % 39.9-141

Cardinal Laboratories

*=Accredited Analyte

PLEASE NOTE: Liability and Damages. Cardinal's liability and client's exclusive remedy for any claim arising, whether based in contract or tort, shall be limited to the amount paid by client for analyses. All claims, including those for negligence and any other cause whatsoever shall be deemed waived unless made in writing and received by Cardinal within thirty (30) days after completion of the applicable service. In no event shall Cardinal be liable for incidental or consequential damages, including, without limitation, business interruptions, loss of use, or loss of profits incurred by client, its subsidiaries, affiliates or successors arising out of or related to the performance of the services hereunder by Cardinal, regardless of whether such claim is based upon any of the above stated reasons or otherwise. Results relate only to the samples identified above. This report shall not be reproduced except in full with written approval of Cardinal Laboratories.

Celey D. Keene, Lab Director/Quality Manager



PHONE (575) 393-2326 ° 101 E. MARLAND ° HOBBS, NM 88240

Analytical Results For:

BBC International, Inc.
 Cliff Brunson
 P.O. Box 805
 Hobbs NM, 88241
 Fax To: (575) 397-0397

Received:	11/04/2025	Sampling Date:	10/31/2025
Reported:	11/10/2025	Sampling Type:	Soil
Project Name:	CEDAR CANYON 16 SWD #3	Sampling Condition:	Cool & Intact
Project Number:	(6/7/17)	Sample Received By:	Shalyn Rodriguez
Project Location:	OXY-EDDY COUNTY, NM		

Sample ID: BOTTOM SAMPLE 36 @ 4' (H256968-36)

BTEX 8021B		mg/kg		Analyzed By: JH						
Analyte	Result	Reporting Limit	Analyzed	Method Blank	BS	% Recovery	True Value QC	RPD	Qualifier	
Benzene*	<0.050	0.050	11/06/2025	ND	1.84	92.0	2.00	3.67		
Toluene*	<0.050	0.050	11/06/2025	ND	1.94	96.9	2.00	3.24		
Ethylbenzene*	<0.050	0.050	11/06/2025	ND	1.94	97.2	2.00	3.28		
Total Xylenes*	<0.150	0.150	11/06/2025	ND	6.21	103	6.00	2.63		
Total BTEX	<0.300	0.300	11/06/2025	ND						

Surrogate: 4-Bromofluorobenzene (PID) 123 % 70.4-141

Chloride, SM4500Cl-B		mg/kg		Analyzed By: KH						
Analyte	Result	Reporting Limit	Analyzed	Method Blank	BS	% Recovery	True Value QC	RPD	Qualifier	
Chloride	192	16.0	11/05/2025	ND	432	108	400	3.77		

TPH 8015M		mg/kg		Analyzed By: MS						
Analyte	Result	Reporting Limit	Analyzed	Method Blank	BS	% Recovery	True Value QC	RPD	Qualifier	
GRO C6-C10*	<10.0	10.0	11/06/2025	ND	204	102	200	4.60		
DRO >C10-C28*	<10.0	10.0	11/06/2025	ND	210	105	200	4.66		
EXT DRO >C28-C36	<10.0	10.0	11/06/2025	ND						

Surrogate: 1-Chlorooctane 102 % 52.4-130

Surrogate: 1-Chlorooctadecane 97.7 % 39.9-141

Cardinal Laboratories

*=Accredited Analyte

PLEASE NOTE: Liability and Damages. Cardinal's liability and client's exclusive remedy for any claim arising, whether based in contract or tort, shall be limited to the amount paid by client for analyses. All claims, including those for negligence and any other cause whatsoever shall be deemed waived unless made in writing and received by Cardinal within thirty (30) days after completion of the applicable service. In no event shall Cardinal be liable for incidental or consequential damages, including, without limitation, business interruptions, loss of use, or loss of profits incurred by client, its subsidiaries, affiliates or successors arising out of or related to the performance of the services hereunder by Cardinal, regardless of whether such claim is based upon any of the above stated reasons or otherwise. Results relate only to the samples identified above. This report shall not be reproduced except in full with written approval of Cardinal Laboratories.

Celey D. Keene, Lab Director/Quality Manager



PHONE (575) 393-2326 ° 101 E. MARLAND ° HOBBS, NM 88240

Analytical Results For:

BBC International, Inc.
 Cliff Brunson
 P.O. Box 805
 Hobbs NM, 88241
 Fax To: (575) 397-0397

Received:	11/04/2025	Sampling Date:	10/31/2025
Reported:	11/10/2025	Sampling Type:	Soil
Project Name:	CEDAR CANYON 16 SWD #3	Sampling Condition:	Cool & Intact
Project Number:	(6/7/17)	Sample Received By:	Shalyn Rodriguez
Project Location:	OXY-EDDY COUNTY, NM		

Sample ID: BOTTOM SAMPLE 37 @ 4' (H256968-37)

BTEX 8021B		mg/kg		Analyzed By: JH					
Analyte	Result	Reporting Limit	Analyzed	Method Blank	BS	% Recovery	True Value QC	RPD	Qualifier
Benzene*	<0.050	0.050	11/06/2025	ND	1.84	92.0	2.00	3.67	
Toluene*	<0.050	0.050	11/06/2025	ND	1.94	96.9	2.00	3.24	
Ethylbenzene*	<0.050	0.050	11/06/2025	ND	1.94	97.2	2.00	3.28	
Total Xylenes*	<0.150	0.150	11/06/2025	ND	6.21	103	6.00	2.63	
Total BTEX	<0.300	0.300	11/06/2025	ND					

Surrogate: 4-Bromofluorobenzene (PID) 121 % 70.4-141

Chloride, SM4500Cl-B		mg/kg		Analyzed By: KH					
Analyte	Result	Reporting Limit	Analyzed	Method Blank	BS	% Recovery	True Value QC	RPD	Qualifier
Chloride	176	16.0	11/05/2025	ND	432	108	400	3.77	

TPH 8015M		mg/kg		Analyzed By: MS					
Analyte	Result	Reporting Limit	Analyzed	Method Blank	BS	% Recovery	True Value QC	RPD	Qualifier
GRO C6-C10*	<10.0	10.0	11/06/2025	ND	204	102	200	4.60	
DRO >C10-C28*	<10.0	10.0	11/06/2025	ND	210	105	200	4.66	
EXT DRO >C28-C36	<10.0	10.0	11/06/2025	ND					

Surrogate: 1-Chlorooctane 84.1 % 52.4-130

Surrogate: 1-Chlorooctadecane 81.2 % 39.9-141

Cardinal Laboratories

*=Accredited Analyte

PLEASE NOTE: Liability and Damages. Cardinal's liability and client's exclusive remedy for any claim arising, whether based in contract or tort, shall be limited to the amount paid by client for analyses. All claims, including those for negligence and any other cause whatsoever shall be deemed waived unless made in writing and received by Cardinal within thirty (30) days after completion of the applicable service. In no event shall Cardinal be liable for incidental or consequential damages, including, without limitation, business interruptions, loss of use, or loss of profits incurred by client, its subsidiaries, affiliates or successors arising out of or related to the performance of the services hereunder by Cardinal, regardless of whether such claim is based upon any of the above stated reasons or otherwise. Results relate only to the samples identified above. This report shall not be reproduced except in full with written approval of Cardinal Laboratories.

Celey D. Keene, Lab Director/Quality Manager



PHONE (575) 393-2326 ° 101 E. MARLAND ° HOBBS, NM 88240

Analytical Results For:

BBC International, Inc.
 Cliff Brunson
 P.O. Box 805
 Hobbs NM, 88241
 Fax To: (575) 397-0397

Received:	11/04/2025	Sampling Date:	11/03/2025
Reported:	11/10/2025	Sampling Type:	Soil
Project Name:	CEDAR CANYON 16 SWD #3	Sampling Condition:	Cool & Intact
Project Number:	(6/7/17)	Sample Received By:	Shalyn Rodriguez
Project Location:	OXY-EDDY COUNTY, NM		

Sample ID: BOTTOM SAMPLE 38 @ 3' (H256968-38)

BTEX 8021B		mg/kg		Analyzed By: JH					
Analyte	Result	Reporting Limit	Analyzed	Method Blank	BS	% Recovery	True Value QC	RPD	Qualifier
Benzene*	<0.050	0.050	11/06/2025	ND	1.84	92.0	2.00	3.67	
Toluene*	<0.050	0.050	11/06/2025	ND	1.94	96.9	2.00	3.24	
Ethylbenzene*	<0.050	0.050	11/06/2025	ND	1.94	97.2	2.00	3.28	
Total Xylenes*	<0.150	0.150	11/06/2025	ND	6.21	103	6.00	2.63	
Total BTEX	<0.300	0.300	11/06/2025	ND					

Surrogate: 4-Bromofluorobenzene (PID) 119 % 70.4-141

Chloride, SM4500CI-B		mg/kg		Analyzed By: KH					
Analyte	Result	Reporting Limit	Analyzed	Method Blank	BS	% Recovery	True Value QC	RPD	Qualifier
Chloride	192	16.0	11/05/2025	ND	432	108	400	3.77	

TPH 8015M		mg/kg		Analyzed By: MS					
Analyte	Result	Reporting Limit	Analyzed	Method Blank	BS	% Recovery	True Value QC	RPD	Qualifier
GRO C6-C10*	<10.0	10.0	11/06/2025	ND	204	102	200	4.60	
DRO >C10-C28*	<10.0	10.0	11/06/2025	ND	210	105	200	4.66	
EXT DRO >C28-C36	<10.0	10.0	11/06/2025	ND					

Surrogate: 1-Chlorooctane 82.1 % 52.4-130

Surrogate: 1-Chlorooctadecane 78.3 % 39.9-141

Cardinal Laboratories

*=Accredited Analyte

PLEASE NOTE: Liability and Damages. Cardinal's liability and client's exclusive remedy for any claim arising, whether based in contract or tort, shall be limited to the amount paid by client for analyses. All claims, including those for negligence and any other cause whatsoever shall be deemed waived unless made in writing and received by Cardinal within thirty (30) days after completion of the applicable service. In no event shall Cardinal be liable for incidental or consequential damages, including, without limitation, business interruptions, loss of use, or loss of profits incurred by client, its subsidiaries, affiliates or successors arising out of or related to the performance of the services hereunder by Cardinal, regardless of whether such claim is based upon any of the above stated reasons or otherwise. Results relate only to the samples identified above. This report shall not be reproduced except in full with written approval of Cardinal Laboratories.

Celey D. Keene, Lab Director/Quality Manager



PHONE (575) 393-2326 ° 101 E. MARLAND ° HOBBS, NM 88240

Analytical Results For:

BBC International, Inc.
 Cliff Brunson
 P.O. Box 805
 Hobbs NM, 88241
 Fax To: (575) 397-0397

Received:	11/04/2025	Sampling Date:	11/03/2025
Reported:	11/10/2025	Sampling Type:	Soil
Project Name:	CEDAR CANYON 16 SWD #3	Sampling Condition:	Cool & Intact
Project Number:	(6/7/17)	Sample Received By:	Shalyn Rodriguez
Project Location:	OXY-EDDY COUNTY, NM		

Sample ID: BOTTOM SAMPLE 39 @ 3' (H256968-39)

BTEX 8021B		mg/kg		Analyzed By: JH					
Analyte	Result	Reporting Limit	Analyzed	Method Blank	BS	% Recovery	True Value QC	RPD	Qualifier
Benzene*	<0.050	0.050	11/06/2025	ND	1.84	92.0	2.00	3.67	
Toluene*	<0.050	0.050	11/06/2025	ND	1.94	96.9	2.00	3.24	
Ethylbenzene*	<0.050	0.050	11/06/2025	ND	1.94	97.2	2.00	3.28	
Total Xylenes*	<0.150	0.150	11/06/2025	ND	6.21	103	6.00	2.63	
Total BTEX	<0.300	0.300	11/06/2025	ND					

Surrogate: 4-Bromofluorobenzene (PID) 122 % 70.4-141

Chloride, SM4500Cl-B		mg/kg		Analyzed By: KH					
Analyte	Result	Reporting Limit	Analyzed	Method Blank	BS	% Recovery	True Value QC	RPD	Qualifier
Chloride	240	16.0	11/05/2025	ND	432	108	400	3.77	

TPH 8015M		mg/kg		Analyzed By: MS					
Analyte	Result	Reporting Limit	Analyzed	Method Blank	BS	% Recovery	True Value QC	RPD	Qualifier
GRO C6-C10*	<10.0	10.0	11/06/2025	ND	204	102	200	4.60	
DRO >C10-C28*	<10.0	10.0	11/06/2025	ND	210	105	200	4.66	
EXT DRO >C28-C36	<10.0	10.0	11/06/2025	ND					

Surrogate: 1-Chlorooctane 94.0 % 52.4-130

Surrogate: 1-Chlorooctadecane 89.2 % 39.9-141

Cardinal Laboratories

*=Accredited Analyte

PLEASE NOTE: Liability and Damages. Cardinal's liability and client's exclusive remedy for any claim arising, whether based in contract or tort, shall be limited to the amount paid by client for analyses. All claims, including those for negligence and any other cause whatsoever shall be deemed waived unless made in writing and received by Cardinal within thirty (30) days after completion of the applicable service. In no event shall Cardinal be liable for incidental or consequential damages, including, without limitation, business interruptions, loss of use, or loss of profits incurred by client, its subsidiaries, affiliates or successors arising out of or related to the performance of the services hereunder by Cardinal, regardless of whether such claim is based upon any of the above stated reasons or otherwise. Results relate only to the samples identified above. This report shall not be reproduced except in full with written approval of Cardinal Laboratories.

Celey D. Keene, Lab Director/Quality Manager



PHONE (575) 393-2326 ° 101 E. MARLAND ° HOBBS, NM 88240

Analytical Results For:

BBC International, Inc.
 Cliff Brunson
 P.O. Box 805
 Hobbs NM, 88241
 Fax To: (575) 397-0397

Received:	11/04/2025	Sampling Date:	11/03/2025
Reported:	11/10/2025	Sampling Type:	Soil
Project Name:	CEDAR CANYON 16 SWD #3	Sampling Condition:	Cool & Intact
Project Number:	(6/7/17)	Sample Received By:	Shalyn Rodriguez
Project Location:	OXY-EDDY COUNTY, NM		

Sample ID: BOTTOM SAMPLE 40 @ 3' (H256968-40)

BTEX 8021B		mg/kg		Analyzed By: JH					
Analyte	Result	Reporting Limit	Analyzed	Method Blank	BS	% Recovery	True Value QC	RPD	Qualifier
Benzene*	<0.050	0.050	11/06/2025	ND	1.84	92.0	2.00	3.67	
Toluene*	<0.050	0.050	11/06/2025	ND	1.94	96.9	2.00	3.24	
Ethylbenzene*	<0.050	0.050	11/06/2025	ND	1.94	97.2	2.00	3.28	
Total Xylenes*	<0.150	0.150	11/06/2025	ND	6.21	103	6.00	2.63	
Total BTEX	<0.300	0.300	11/06/2025	ND					

Surrogate: 4-Bromofluorobenzene (PID) 125 % 70.4-141

Chloride, SM4500CI-B		mg/kg		Analyzed By: KH					
Analyte	Result	Reporting Limit	Analyzed	Method Blank	BS	% Recovery	True Value QC	RPD	Qualifier
Chloride	192	16.0	11/05/2025	ND	432	108	400	3.77	

TPH 8015M		mg/kg		Analyzed By: MS					
Analyte	Result	Reporting Limit	Analyzed	Method Blank	BS	% Recovery	True Value QC	RPD	Qualifier
GRO C6-C10*	<10.0	10.0	11/06/2025	ND	204	102	200	4.60	
DRO >C10-C28*	<10.0	10.0	11/06/2025	ND	210	105	200	4.66	
EXT DRO >C28-C36	<10.0	10.0	11/06/2025	ND					

Surrogate: 1-Chlorooctane 91.9 % 52.4-130

Surrogate: 1-Chlorooctadecane 88.5 % 39.9-141

Cardinal Laboratories

*=Accredited Analyte

PLEASE NOTE: Liability and Damages. Cardinal's liability and client's exclusive remedy for any claim arising, whether based in contract or tort, shall be limited to the amount paid by client for analyses. All claims, including those for negligence and any other cause whatsoever shall be deemed waived unless made in writing and received by Cardinal within thirty (30) days after completion of the applicable service. In no event shall Cardinal be liable for incidental or consequential damages, including, without limitation, business interruptions, loss of use, or loss of profits incurred by client, its subsidiaries, affiliates or successors arising out of or related to the performance of the services hereunder by Cardinal, regardless of whether such claim is based upon any of the above stated reasons or otherwise. Results relate only to the samples identified above. This report shall not be reproduced except in full with written approval of Cardinal Laboratories.

Celey D. Keene, Lab Director/Quality Manager



PHONE (575) 393-2326 ° 101 E. MARLAND ° HOBBS, NM 88240

Analytical Results For:

BBC International, Inc.
 Cliff Brunson
 P.O. Box 805
 Hobbs NM, 88241
 Fax To: (575) 397-0397

Received:	11/04/2025	Sampling Date:	11/03/2025
Reported:	11/10/2025	Sampling Type:	Soil
Project Name:	CEDAR CANYON 16 SWD #3	Sampling Condition:	Cool & Intact
Project Number:	(6/7/17)	Sample Received By:	Shalyn Rodriguez
Project Location:	OXY-EDDY COUNTY, NM		

Sample ID: BOTTOM SAMPLE 41 @ 3' (H256968-41)

BTEX 8021B		mg/kg		Analyzed By: JH					
Analyte	Result	Reporting Limit	Analyzed	Method Blank	BS	% Recovery	True Value QC	RPD	Qualifier
Benzene*	<0.050	0.050	11/06/2025	ND	1.84	92.0	2.00	3.67	
Toluene*	<0.050	0.050	11/06/2025	ND	1.94	96.9	2.00	3.24	
Ethylbenzene*	<0.050	0.050	11/06/2025	ND	1.94	97.2	2.00	3.28	
Total Xylenes*	<0.150	0.150	11/06/2025	ND	6.21	103	6.00	2.63	
Total BTEX	<0.300	0.300	11/06/2025	ND					

Surrogate: 4-Bromofluorobenzene (PID) 126 % 70.4-141

Chloride, SM4500CI-B		mg/kg		Analyzed By: KH					
Analyte	Result	Reporting Limit	Analyzed	Method Blank	BS	% Recovery	True Value QC	RPD	Qualifier
Chloride	208	16.0	11/05/2025	ND	432	108	400	3.77	

TPH 8015M		mg/kg		Analyzed By: MS					
Analyte	Result	Reporting Limit	Analyzed	Method Blank	BS	% Recovery	True Value QC	RPD	Qualifier
GRO C6-C10*	<10.0	10.0	11/05/2025	ND	208	104	200	0.429	
DRO >C10-C28*	<10.0	10.0	11/05/2025	ND	201	100	200	2.29	
EXT DRO >C28-C36	<10.0	10.0	11/05/2025	ND					

Surrogate: 1-Chlorooctane 101 % 52.4-130

Surrogate: 1-Chlorooctadecane 98.0 % 39.9-141

Cardinal Laboratories

*=Accredited Analyte

PLEASE NOTE: Liability and Damages. Cardinal's liability and client's exclusive remedy for any claim arising, whether based in contract or tort, shall be limited to the amount paid by client for analyses. All claims, including those for negligence and any other cause whatsoever shall be deemed waived unless made in writing and received by Cardinal within thirty (30) days after completion of the applicable service. In no event shall Cardinal be liable for incidental or consequential damages, including, without limitation, business interruptions, loss of use, or loss of profits incurred by client, its subsidiaries, affiliates or successors arising out of or related to the performance of the services hereunder by Cardinal, regardless of whether such claim is based upon any of the above stated reasons or otherwise. Results relate only to the samples identified above. This report shall not be reproduced except in full with written approval of Cardinal Laboratories.

Celey D. Keene, Lab Director/Quality Manager



PHONE (575) 393-2326 ° 101 E. MARLAND ° HOBBS, NM 88240

Analytical Results For:

BBC International, Inc.
 Cliff Brunson
 P.O. Box 805
 Hobbs NM, 88241
 Fax To: (575) 397-0397

Received:	11/04/2025	Sampling Date:	11/03/2025
Reported:	11/10/2025	Sampling Type:	Soil
Project Name:	CEDAR CANYON 16 SWD #3	Sampling Condition:	Cool & Intact
Project Number:	(6/7/17)	Sample Received By:	Shalyn Rodriguez
Project Location:	OXY-EDDY COUNTY, NM		

Sample ID: BOTTOM SAMPLE 42 @ 3' (H256968-42)

BTEX 8021B		mg/kg		Analyzed By: JH					
Analyte	Result	Reporting Limit	Analyzed	Method Blank	BS	% Recovery	True Value QC	RPD	Qualifier
Benzene*	<0.050	0.050	11/06/2025	ND	2.09	104	2.00	0.339	
Toluene*	<0.050	0.050	11/06/2025	ND	2.06	103	2.00	2.78	
Ethylbenzene*	<0.050	0.050	11/06/2025	ND	2.21	110	2.00	3.78	
Total Xylenes*	<0.150	0.150	11/06/2025	ND	6.87	115	6.00	4.93	
Total BTEX	<0.300	0.300	11/06/2025	ND					

Surrogate: 4-Bromofluorobenzene (PID) 112 % 70.4-141

Chloride, SM4500CI-B		mg/kg		Analyzed By: KH					
Analyte	Result	Reporting Limit	Analyzed	Method Blank	BS	% Recovery	True Value QC	RPD	Qualifier
Chloride	256	16.0	11/05/2025	ND	432	108	400	3.77	

TPH 8015M		mg/kg		Analyzed By: MS					
Analyte	Result	Reporting Limit	Analyzed	Method Blank	BS	% Recovery	True Value QC	RPD	Qualifier
GRO C6-C10*	<10.0	10.0	11/05/2025	ND	208	104	200	0.429	
DRO >C10-C28*	<10.0	10.0	11/05/2025	ND	201	100	200	2.29	
EXT DRO >C28-C36	<10.0	10.0	11/05/2025	ND					

Surrogate: 1-Chlorooctane 104 % 52.4-130

Surrogate: 1-Chlorooctadecane 101 % 39.9-141

Cardinal Laboratories

*=Accredited Analyte

PLEASE NOTE: Liability and Damages. Cardinal's liability and client's exclusive remedy for any claim arising, whether based in contract or tort, shall be limited to the amount paid by client for analyses. All claims, including those for negligence and any other cause whatsoever shall be deemed waived unless made in writing and received by Cardinal within thirty (30) days after completion of the applicable service. In no event shall Cardinal be liable for incidental or consequential damages, including, without limitation, business interruptions, loss of use, or loss of profits incurred by client, its subsidiaries, affiliates or successors arising out of or related to the performance of the services hereunder by Cardinal, regardless of whether such claim is based upon any of the above stated reasons or otherwise. Results relate only to the samples identified above. This report shall not be reproduced except in full with written approval of Cardinal Laboratories.

Celey D. Keene, Lab Director/Quality Manager



PHONE (575) 393-2326 ° 101 E. MARLAND ° HOBBS, NM 88240

Analytical Results For:

BBC International, Inc.
 Cliff Brunson
 P.O. Box 805
 Hobbs NM, 88241
 Fax To: (575) 397-0397

Received:	11/04/2025	Sampling Date:	11/03/2025
Reported:	11/10/2025	Sampling Type:	Soil
Project Name:	CEDAR CANYON 16 SWD #3	Sampling Condition:	Cool & Intact
Project Number:	(6/7/17)	Sample Received By:	Shalyn Rodriguez
Project Location:	OXY-EDDY COUNTY, NM		

Sample ID: BOTTOM SAMPLE 43 @ 3' (H256968-43)

BTEX 8021B		mg/kg		Analyzed By: JH					
Analyte	Result	Reporting Limit	Analyzed	Method Blank	BS	% Recovery	True Value QC	RPD	Qualifier
Benzene*	<0.050	0.050	11/06/2025	ND	2.09	104	2.00	0.339	
Toluene*	<0.050	0.050	11/06/2025	ND	2.06	103	2.00	2.78	
Ethylbenzene*	<0.050	0.050	11/06/2025	ND	2.21	110	2.00	3.78	
Total Xylenes*	<0.150	0.150	11/06/2025	ND	6.87	115	6.00	4.93	
Total BTEX	<0.300	0.300	11/06/2025	ND					

Surrogate: 4-Bromofluorobenzene (PID) 112 % 70.4-141

Chloride, SM4500CI-B		mg/kg		Analyzed By: KH					
Analyte	Result	Reporting Limit	Analyzed	Method Blank	BS	% Recovery	True Value QC	RPD	Qualifier
Chloride	224	16.0	11/05/2025	ND	432	108	400	3.77	

TPH 8015M		mg/kg		Analyzed By: MS					
Analyte	Result	Reporting Limit	Analyzed	Method Blank	BS	% Recovery	True Value QC	RPD	Qualifier
GRO C6-C10*	<10.0	10.0	11/05/2025	ND	208	104	200	0.429	
DRO >C10-C28*	<10.0	10.0	11/05/2025	ND	201	100	200	2.29	
EXT DRO >C28-C36	<10.0	10.0	11/05/2025	ND					

Surrogate: 1-Chlorooctane 102 % 52.4-130

Surrogate: 1-Chlorooctadecane 98.3 % 39.9-141

Cardinal Laboratories

*=Accredited Analyte

PLEASE NOTE: Liability and Damages. Cardinal's liability and client's exclusive remedy for any claim arising, whether based in contract or tort, shall be limited to the amount paid by client for analyses. All claims, including those for negligence and any other cause whatsoever shall be deemed waived unless made in writing and received by Cardinal within thirty (30) days after completion of the applicable service. In no event shall Cardinal be liable for incidental or consequential damages, including, without limitation, business interruptions, loss of use, or loss of profits incurred by client, its subsidiaries, affiliates or successors arising out of or related to the performance of the services hereunder by Cardinal, regardless of whether such claim is based upon any of the above stated reasons or otherwise. Results relate only to the samples identified above. This report shall not be reproduced except in full with written approval of Cardinal Laboratories.

Celey D. Keene, Lab Director/Quality Manager



PHONE (575) 393-2326 ° 101 E. MARLAND ° HOBBS, NM 88240

Analytical Results For:

BBC International, Inc.
 Cliff Brunson
 P.O. Box 805
 Hobbs NM, 88241
 Fax To: (575) 397-0397

Received:	11/04/2025	Sampling Date:	11/03/2025
Reported:	11/10/2025	Sampling Type:	Soil
Project Name:	CEDAR CANYON 16 SWD #3	Sampling Condition:	Cool & Intact
Project Number:	(6/7/17)	Sample Received By:	Shalyn Rodriguez
Project Location:	OXY-EDDY COUNTY, NM		

Sample ID: BOTTOM SAMPLE 44 @ 3' (H256968-44)

BTEX 8021B		mg/kg		Analyzed By: JH						
Analyte	Result	Reporting Limit	Analyzed	Method Blank	BS	% Recovery	True Value QC	RPD	Qualifier	
Benzene*	<0.050	0.050	11/06/2025	ND	2.09	104	2.00	0.339		
Toluene*	<0.050	0.050	11/06/2025	ND	2.06	103	2.00	2.78		
Ethylbenzene*	<0.050	0.050	11/06/2025	ND	2.21	110	2.00	3.78		
Total Xylenes*	<0.150	0.150	11/06/2025	ND	6.87	115	6.00	4.93		
Total BTEX	<0.300	0.300	11/06/2025	ND						

Surrogate: 4-Bromofluorobenzene (PID) 112 % 70.4-141

Chloride, SM4500Cl-B		mg/kg		Analyzed By: KH						
Analyte	Result	Reporting Limit	Analyzed	Method Blank	BS	% Recovery	True Value QC	RPD	Qualifier	
Chloride	192	16.0	11/05/2025	ND	432	108	400	3.77		

TPH 8015M		mg/kg		Analyzed By: MS						
Analyte	Result	Reporting Limit	Analyzed	Method Blank	BS	% Recovery	True Value QC	RPD	Qualifier	
GRO C6-C10*	<10.0	10.0	11/05/2025	ND	208	104	200	0.429		
DRO >C10-C28*	<10.0	10.0	11/05/2025	ND	201	100	200	2.29		
EXT DRO >C28-C36	<10.0	10.0	11/05/2025	ND						

Surrogate: 1-Chlorooctane 101 % 52.4-130

Surrogate: 1-Chlorooctadecane 98.1 % 39.9-141

Cardinal Laboratories

*=Accredited Analyte

PLEASE NOTE: Liability and Damages. Cardinal's liability and client's exclusive remedy for any claim arising, whether based in contract or tort, shall be limited to the amount paid by client for analyses. All claims, including those for negligence and any other cause whatsoever shall be deemed waived unless made in writing and received by Cardinal within thirty (30) days after completion of the applicable service. In no event shall Cardinal be liable for incidental or consequential damages, including, without limitation, business interruptions, loss of use, or loss of profits incurred by client, its subsidiaries, affiliates or successors arising out of or related to the performance of the services hereunder by Cardinal, regardless of whether such claim is based upon any of the above stated reasons or otherwise. Results relate only to the samples identified above. This report shall not be reproduced except in full with written approval of Cardinal Laboratories.

Celey D. Keene, Lab Director/Quality Manager



PHONE (575) 393-2326 ° 101 E. MARLAND ° HOBBS, NM 88240

Analytical Results For:

BBC International, Inc.
 Cliff Brunson
 P.O. Box 805
 Hobbs NM, 88241
 Fax To: (575) 397-0397

Received:	11/04/2025	Sampling Date:	11/03/2025
Reported:	11/10/2025	Sampling Type:	Soil
Project Name:	CEDAR CANYON 16 SWD #3	Sampling Condition:	Cool & Intact
Project Number:	(6/7/17)	Sample Received By:	Shalyn Rodriguez
Project Location:	OXY-EDDY COUNTY, NM		

Sample ID: BOTTOM SAMPLE 45 @ 2' (H256968-45)

BTEX 8021B		mg/kg		Analyzed By: JH					
Analyte	Result	Reporting Limit	Analyzed	Method Blank	BS	% Recovery	True Value QC	RPD	Qualifier
Benzene*	<0.050	0.050	11/06/2025	ND	2.09	104	2.00	0.339	
Toluene*	<0.050	0.050	11/06/2025	ND	2.06	103	2.00	2.78	
Ethylbenzene*	<0.050	0.050	11/06/2025	ND	2.21	110	2.00	3.78	
Total Xylenes*	<0.150	0.150	11/06/2025	ND	6.87	115	6.00	4.93	
Total BTEX	<0.300	0.300	11/06/2025	ND					

Surrogate: 4-Bromofluorobenzene (PID) 112 % 70.4-141

Chloride, SM4500CI-B		mg/kg		Analyzed By: KH					
Analyte	Result	Reporting Limit	Analyzed	Method Blank	BS	% Recovery	True Value QC	RPD	Qualifier
Chloride	176	16.0	11/05/2025	ND	432	108	400	3.77	

TPH 8015M		mg/kg		Analyzed By: MS					
Analyte	Result	Reporting Limit	Analyzed	Method Blank	BS	% Recovery	True Value QC	RPD	Qualifier
GRO C6-C10*	<10.0	10.0	11/05/2025	ND	208	104	200	0.429	
DRO >C10-C28*	<10.0	10.0	11/05/2025	ND	201	100	200	2.29	
EXT DRO >C28-C36	<10.0	10.0	11/05/2025	ND					

Surrogate: 1-Chlorooctane 104 % 52.4-130

Surrogate: 1-Chlorooctadecane 102 % 39.9-141

Cardinal Laboratories

*=Accredited Analyte

PLEASE NOTE: Liability and Damages. Cardinal's liability and client's exclusive remedy for any claim arising, whether based in contract or tort, shall be limited to the amount paid by client for analyses. All claims, including those for negligence and any other cause whatsoever shall be deemed waived unless made in writing and received by Cardinal within thirty (30) days after completion of the applicable service. In no event shall Cardinal be liable for incidental or consequential damages, including, without limitation, business interruptions, loss of use, or loss of profits incurred by client, its subsidiaries, affiliates or successors arising out of or related to the performance of the services hereunder by Cardinal, regardless of whether such claim is based upon any of the above stated reasons or otherwise. Results relate only to the samples identified above. This report shall not be reproduced except in full with written approval of Cardinal Laboratories.

Celey D. Keene, Lab Director/Quality Manager



PHONE (575) 393-2326 ° 101 E. MARLAND ° HOBBS, NM 88240

Analytical Results For:

BBC International, Inc.
 Cliff Brunson
 P.O. Box 805
 Hobbs NM, 88241
 Fax To: (575) 397-0397

Received:	11/04/2025	Sampling Date:	11/03/2025
Reported:	11/10/2025	Sampling Type:	Soil
Project Name:	CEDAR CANYON 16 SWD #3	Sampling Condition:	Cool & Intact
Project Number:	(6/7/17)	Sample Received By:	Shalyn Rodriguez
Project Location:	OXY-EDDY COUNTY, NM		

Sample ID: BOTTOM SAMPLE 46 @ 2' (H256968-46)

BTEX 8021B		mg/kg		Analyzed By: JH					
Analyte	Result	Reporting Limit	Analyzed	Method Blank	BS	% Recovery	True Value QC	RPD	Qualifier
Benzene*	<0.050	0.050	11/06/2025	ND	2.09	104	2.00	0.339	
Toluene*	<0.050	0.050	11/06/2025	ND	2.06	103	2.00	2.78	
Ethylbenzene*	<0.050	0.050	11/06/2025	ND	2.21	110	2.00	3.78	
Total Xylenes*	<0.150	0.150	11/06/2025	ND	6.87	115	6.00	4.93	
Total BTEX	<0.300	0.300	11/06/2025	ND					

Surrogate: 4-Bromofluorobenzene (PID) 111 % 70.4-141

Chloride, SM4500Cl-B		mg/kg		Analyzed By: KH					
Analyte	Result	Reporting Limit	Analyzed	Method Blank	BS	% Recovery	True Value QC	RPD	Qualifier
Chloride	208	16.0	11/05/2025	ND	432	108	400	3.77	

TPH 8015M		mg/kg		Analyzed By: MS					
Analyte	Result	Reporting Limit	Analyzed	Method Blank	BS	% Recovery	True Value QC	RPD	Qualifier
GRO C6-C10*	<10.0	10.0	11/05/2025	ND	208	104	200	0.429	
DRO >C10-C28*	<10.0	10.0	11/05/2025	ND	201	100	200	2.29	
EXT DRO >C28-C36	<10.0	10.0	11/05/2025	ND					

Surrogate: 1-Chlorooctane 93.8 % 52.4-130

Surrogate: 1-Chlorooctadecane 90.4 % 39.9-141

Cardinal Laboratories

*=Accredited Analyte

PLEASE NOTE: Liability and Damages. Cardinal's liability and client's exclusive remedy for any claim arising, whether based in contract or tort, shall be limited to the amount paid by client for analyses. All claims, including those for negligence and any other cause whatsoever shall be deemed waived unless made in writing and received by Cardinal within thirty (30) days after completion of the applicable service. In no event shall Cardinal be liable for incidental or consequential damages, including, without limitation, business interruptions, loss of use, or loss of profits incurred by client, its subsidiaries, affiliates or successors arising out of or related to the performance of the services hereunder by Cardinal, regardless of whether such claim is based upon any of the above stated reasons or otherwise. Results relate only to the samples identified above. This report shall not be reproduced except in full with written approval of Cardinal Laboratories.

Celey D. Keene, Lab Director/Quality Manager



PHONE (575) 393-2326 ° 101 E. MARLAND ° HOBBS, NM 88240

Analytical Results For:

BBC International, Inc.
 Cliff Brunson
 P.O. Box 805
 Hobbs NM, 88241
 Fax To: (575) 397-0397

Received:	11/04/2025	Sampling Date:	11/03/2025
Reported:	11/10/2025	Sampling Type:	Soil
Project Name:	CEDAR CANYON 16 SWD #3	Sampling Condition:	Cool & Intact
Project Number:	(6/7/17)	Sample Received By:	Shalyn Rodriguez
Project Location:	OXY-EDDY COUNTY, NM		

Sample ID: BOTTOM SAMPLE 47 @ 2' (H256968-47)

BTEX 8021B		mg/kg		Analyzed By: JH					
Analyte	Result	Reporting Limit	Analyzed	Method Blank	BS	% Recovery	True Value QC	RPD	Qualifier
Benzene*	<0.050	0.050	11/06/2025	ND	2.09	104	2.00	0.339	
Toluene*	<0.050	0.050	11/06/2025	ND	2.06	103	2.00	2.78	
Ethylbenzene*	<0.050	0.050	11/06/2025	ND	2.21	110	2.00	3.78	
Total Xylenes*	<0.150	0.150	11/06/2025	ND	6.87	115	6.00	4.93	
Total BTEX	<0.300	0.300	11/06/2025	ND					

Surrogate: 4-Bromofluorobenzene (PID) 109 % 70.4-141

Chloride, SM4500CI-B		mg/kg		Analyzed By: KH					
Analyte	Result	Reporting Limit	Analyzed	Method Blank	BS	% Recovery	True Value QC	RPD	Qualifier
Chloride	208	16.0	11/05/2025	ND	432	108	400	3.77	

TPH 8015M		mg/kg		Analyzed By: MS					
Analyte	Result	Reporting Limit	Analyzed	Method Blank	BS	% Recovery	True Value QC	RPD	Qualifier
GRO C6-C10*	<10.0	10.0	11/05/2025	ND	208	104	200	0.429	
DRO >C10-C28*	<10.0	10.0	11/05/2025	ND	201	100	200	2.29	
EXT DRO >C28-C36	<10.0	10.0	11/05/2025	ND					

Surrogate: 1-Chlorooctane 97.4 % 52.4-130

Surrogate: 1-Chlorooctadecane 96.1 % 39.9-141

Cardinal Laboratories

*=Accredited Analyte

PLEASE NOTE: Liability and Damages. Cardinal's liability and client's exclusive remedy for any claim arising, whether based in contract or tort, shall be limited to the amount paid by client for analyses. All claims, including those for negligence and any other cause whatsoever shall be deemed waived unless made in writing and received by Cardinal within thirty (30) days after completion of the applicable service. In no event shall Cardinal be liable for incidental or consequential damages, including, without limitation, business interruptions, loss of use, or loss of profits incurred by client, its subsidiaries, affiliates or successors arising out of or related to the performance of the services hereunder by Cardinal, regardless of whether such claim is based upon any of the above stated reasons or otherwise. Results relate only to the samples identified above. This report shall not be reproduced except in full with written approval of Cardinal Laboratories.

Celey D. Keene, Lab Director/Quality Manager



PHONE (575) 393-2326 ° 101 E. MARLAND ° HOBBS, NM 88240

Analytical Results For:

BBC International, Inc.
 Cliff Brunson
 P.O. Box 805
 Hobbs NM, 88241
 Fax To: (575) 397-0397

Received:	11/04/2025	Sampling Date:	11/03/2025
Reported:	11/10/2025	Sampling Type:	Soil
Project Name:	CEDAR CANYON 16 SWD #3	Sampling Condition:	Cool & Intact
Project Number:	(6/7/17)	Sample Received By:	Shalyn Rodriguez
Project Location:	OXY-EDDY COUNTY, NM		

Sample ID: BOTTOM SAMPLE 48 @ 2' (H256968-48)

BTEX 8021B		mg/kg		Analyzed By: JH					
Analyte	Result	Reporting Limit	Analyzed	Method Blank	BS	% Recovery	True Value QC	RPD	Qualifier
Benzene*	<0.050	0.050	11/06/2025	ND	2.09	104	2.00	0.339	
Toluene*	<0.050	0.050	11/06/2025	ND	2.06	103	2.00	2.78	
Ethylbenzene*	<0.050	0.050	11/06/2025	ND	2.21	110	2.00	3.78	
Total Xylenes*	<0.150	0.150	11/06/2025	ND	6.87	115	6.00	4.93	
Total BTEX	<0.300	0.300	11/06/2025	ND					

Surrogate: 4-Bromofluorobenzene (PID) 111 % 70.4-141

Chloride, SM4500CI-B		mg/kg		Analyzed By: KH					
Analyte	Result	Reporting Limit	Analyzed	Method Blank	BS	% Recovery	True Value QC	RPD	Qualifier
Chloride	128	16.0	11/05/2025	ND	432	108	400	3.77	

TPH 8015M		mg/kg		Analyzed By: MS					
Analyte	Result	Reporting Limit	Analyzed	Method Blank	BS	% Recovery	True Value QC	RPD	Qualifier
GRO C6-C10*	<10.0	10.0	11/05/2025	ND	208	104	200	0.429	
DRO >C10-C28*	<10.0	10.0	11/05/2025	ND	201	100	200	2.29	
EXT DRO >C28-C36	<10.0	10.0	11/05/2025	ND					

Surrogate: 1-Chlorooctane 92.1 % 52.4-130

Surrogate: 1-Chlorooctadecane 90.4 % 39.9-141

Cardinal Laboratories

*=Accredited Analyte

PLEASE NOTE: Liability and Damages. Cardinal's liability and client's exclusive remedy for any claim arising, whether based in contract or tort, shall be limited to the amount paid by client for analyses. All claims, including those for negligence and any other cause whatsoever shall be deemed waived unless made in writing and received by Cardinal within thirty (30) days after completion of the applicable service. In no event shall Cardinal be liable for incidental or consequential damages, including, without limitation, business interruptions, loss of use, or loss of profits incurred by client, its subsidiaries, affiliates or successors arising out of or related to the performance of the services hereunder by Cardinal, regardless of whether such claim is based upon any of the above stated reasons or otherwise. Results relate only to the samples identified above. This report shall not be reproduced except in full with written approval of Cardinal Laboratories.

Celey D. Keene, Lab Director/Quality Manager



PHONE (575) 393-2326 ° 101 E. MARLAND ° HOBBS, NM 88240

Analytical Results For:

BBC International, Inc.
 Cliff Brunson
 P.O. Box 805
 Hobbs NM, 88241
 Fax To: (575) 397-0397

Received:	11/04/2025	Sampling Date:	11/03/2025
Reported:	11/10/2025	Sampling Type:	Soil
Project Name:	CEDAR CANYON 16 SWD #3	Sampling Condition:	Cool & Intact
Project Number:	(6/7/17)	Sample Received By:	Shalyn Rodriguez
Project Location:	OXY-EDDY COUNTY, NM		

Sample ID: SIDEWALL 1 @ 2' (H256968-49)

BTEX 8021B		mg/kg		Analyzed By: JH					
Analyte	Result	Reporting Limit	Analyzed	Method Blank	BS	% Recovery	True Value QC	RPD	Qualifier
Benzene*	<0.050	0.050	11/06/2025	ND	2.09	104	2.00	0.339	
Toluene*	<0.050	0.050	11/06/2025	ND	2.06	103	2.00	2.78	
Ethylbenzene*	<0.050	0.050	11/06/2025	ND	2.21	110	2.00	3.78	
Total Xylenes*	<0.150	0.150	11/06/2025	ND	6.87	115	6.00	4.93	
Total BTEX	<0.300	0.300	11/06/2025	ND					

Surrogate: 4-Bromofluorobenzene (PID) 112 % 70.4-141

Chloride, SM4500Cl-B		mg/kg		Analyzed By: KH					
Analyte	Result	Reporting Limit	Analyzed	Method Blank	BS	% Recovery	True Value QC	RPD	Qualifier
Chloride	128	16.0	11/05/2025	ND	432	108	400	3.77	

TPH 8015M		mg/kg		Analyzed By: MS					
Analyte	Result	Reporting Limit	Analyzed	Method Blank	BS	% Recovery	True Value QC	RPD	Qualifier
GRO C6-C10*	<10.0	10.0	11/05/2025	ND	208	104	200	0.429	
DRO >C10-C28*	<10.0	10.0	11/05/2025	ND	201	100	200	2.29	
EXT DRO >C28-C36	<10.0	10.0	11/05/2025	ND					

Surrogate: 1-Chlorooctane 104 % 52.4-130

Surrogate: 1-Chlorooctadecane 101 % 39.9-141

Cardinal Laboratories

*=Accredited Analyte

PLEASE NOTE: Liability and Damages. Cardinal's liability and client's exclusive remedy for any claim arising, whether based in contract or tort, shall be limited to the amount paid by client for analyses. All claims, including those for negligence and any other cause whatsoever shall be deemed waived unless made in writing and received by Cardinal within thirty (30) days after completion of the applicable service. In no event shall Cardinal be liable for incidental or consequential damages, including, without limitation, business interruptions, loss of use, or loss of profits incurred by client, its subsidiaries, affiliates or successors arising out of or related to the performance of the services hereunder by Cardinal, regardless of whether such claim is based upon any of the above stated reasons or otherwise. Results relate only to the samples identified above. This report shall not be reproduced except in full with written approval of Cardinal Laboratories.

Celey D. Keene, Lab Director/Quality Manager



PHONE (575) 393-2326 ° 101 E. MARLAND ° HOBBS, NM 88240

Analytical Results For:

BBC International, Inc.
 Cliff Brunson
 P.O. Box 805
 Hobbs NM, 88241
 Fax To: (575) 397-0397

Received:	11/04/2025	Sampling Date:	11/03/2025
Reported:	11/10/2025	Sampling Type:	Soil
Project Name:	CEDAR CANYON 16 SWD #3	Sampling Condition:	Cool & Intact
Project Number:	(6/7/17)	Sample Received By:	Shalyn Rodriguez
Project Location:	OXY-EDDY COUNTY, NM		

Sample ID: SIDEWALL 2 @ 2' (H256968-50)

BTEX 8021B		mg/kg		Analyzed By: JH					
Analyte	Result	Reporting Limit	Analyzed	Method Blank	BS	% Recovery	True Value QC	RPD	Qualifier
Benzene*	<0.050	0.050	11/06/2025	ND	2.09	104	2.00	0.339	
Toluene*	<0.050	0.050	11/06/2025	ND	2.06	103	2.00	2.78	
Ethylbenzene*	<0.050	0.050	11/06/2025	ND	2.21	110	2.00	3.78	
Total Xylenes*	<0.150	0.150	11/06/2025	ND	6.87	115	6.00	4.93	
Total BTEX	<0.300	0.300	11/06/2025	ND					

Surrogate: 4-Bromofluorobenzene (PID) 111 % 70.4-141

Chloride, SM4500Cl-B		mg/kg		Analyzed By: KH					
Analyte	Result	Reporting Limit	Analyzed	Method Blank	BS	% Recovery	True Value QC	RPD	Qualifier
Chloride	192	16.0	11/05/2025	ND	432	108	400	3.77	

TPH 8015M		mg/kg		Analyzed By: MS					
Analyte	Result	Reporting Limit	Analyzed	Method Blank	BS	% Recovery	True Value QC	RPD	Qualifier
GRO C6-C10*	<10.0	10.0	11/05/2025	ND	208	104	200	0.429	
DRO >C10-C28*	<10.0	10.0	11/05/2025	ND	201	100	200	2.29	
EXT DRO >C28-C36	<10.0	10.0	11/05/2025	ND					

Surrogate: 1-Chlorooctane 105 % 52.4-130

Surrogate: 1-Chlorooctadecane 102 % 39.9-141

Cardinal Laboratories

*=Accredited Analyte

PLEASE NOTE: Liability and Damages. Cardinal's liability and client's exclusive remedy for any claim arising, whether based in contract or tort, shall be limited to the amount paid by client for analyses. All claims, including those for negligence and any other cause whatsoever shall be deemed waived unless made in writing and received by Cardinal within thirty (30) days after completion of the applicable service. In no event shall Cardinal be liable for incidental or consequential damages, including, without limitation, business interruptions, loss of use, or loss of profits incurred by client, its subsidiaries, affiliates or successors arising out of or related to the performance of the services hereunder by Cardinal, regardless of whether such claim is based upon any of the above stated reasons or otherwise. Results relate only to the samples identified above. This report shall not be reproduced except in full with written approval of Cardinal Laboratories.

Celey D. Keene, Lab Director/Quality Manager



PHONE (575) 393-2326 ° 101 E. MARLAND ° HOBBS, NM 88240

Analytical Results For:

BBC International, Inc.
 Cliff Brunson
 P.O. Box 805
 Hobbs NM, 88241
 Fax To: (575) 397-0397

Received:	11/04/2025	Sampling Date:	11/03/2025
Reported:	11/10/2025	Sampling Type:	Soil
Project Name:	CEDAR CANYON 16 SWD #3	Sampling Condition:	Cool & Intact
Project Number:	(6/7/17)	Sample Received By:	Shalyn Rodriguez
Project Location:	OXY-EDDY COUNTY, NM		

Sample ID: SIDEWALL 3 @ 3' (H256968-51)

BTEX 8021B		mg/kg		Analyzed By: JH					
Analyte	Result	Reporting Limit	Analyzed	Method Blank	BS	% Recovery	True Value QC	RPD	Qualifier
Benzene*	<0.050	0.050	11/06/2025	ND	2.09	104	2.00	0.339	
Toluene*	<0.050	0.050	11/06/2025	ND	2.06	103	2.00	2.78	
Ethylbenzene*	<0.050	0.050	11/06/2025	ND	2.21	110	2.00	3.78	
Total Xylenes*	<0.150	0.150	11/06/2025	ND	6.87	115	6.00	4.93	
Total BTEX	<0.300	0.300	11/06/2025	ND					

Surrogate: 4-Bromofluorobenzene (PID) 112 % 70.4-141

Chloride, SM4500CI-B		mg/kg		Analyzed By: KH					
Analyte	Result	Reporting Limit	Analyzed	Method Blank	BS	% Recovery	True Value QC	RPD	Qualifier
Chloride	192	16.0	11/05/2025	ND	432	108	400	3.77	

TPH 8015M		mg/kg		Analyzed By: MS					
Analyte	Result	Reporting Limit	Analyzed	Method Blank	BS	% Recovery	True Value QC	RPD	Qualifier
GRO C6-C10*	<10.0	10.0	11/05/2025	ND	208	104	200	0.429	
DRO >C10-C28*	<10.0	10.0	11/05/2025	ND	201	100	200	2.29	
EXT DRO >C28-C36	<10.0	10.0	11/05/2025	ND					

Surrogate: 1-Chlorooctane 101 % 52.4-130

Surrogate: 1-Chlorooctadecane 102 % 39.9-141

Cardinal Laboratories

*=Accredited Analyte

PLEASE NOTE: Liability and Damages. Cardinal's liability and client's exclusive remedy for any claim arising, whether based in contract or tort, shall be limited to the amount paid by client for analyses. All claims, including those for negligence and any other cause whatsoever shall be deemed waived unless made in writing and received by Cardinal within thirty (30) days after completion of the applicable service. In no event shall Cardinal be liable for incidental or consequential damages, including, without limitation, business interruptions, loss of use, or loss of profits incurred by client, its subsidiaries, affiliates or successors arising out of or related to the performance of the services hereunder by Cardinal, regardless of whether such claim is based upon any of the above stated reasons or otherwise. Results relate only to the samples identified above. This report shall not be reproduced except in full with written approval of Cardinal Laboratories.

Celey D. Keene, Lab Director/Quality Manager



PHONE (575) 393-2326 ° 101 E. MARLAND ° HOBBS, NM 88240

Analytical Results For:

BBC International, Inc.
 Cliff Brunson
 P.O. Box 805
 Hobbs NM, 88241
 Fax To: (575) 397-0397

Received:	11/04/2025	Sampling Date:	11/03/2025
Reported:	11/10/2025	Sampling Type:	Soil
Project Name:	CEDAR CANYON 16 SWD #3	Sampling Condition:	Cool & Intact
Project Number:	(6/7/17)	Sample Received By:	Shalyn Rodriguez
Project Location:	OXY-EDDY COUNTY, NM		

Sample ID: SIDEWALL 4 @ 3' (H256968-52)

BTEX 8021B		mg/kg		Analyzed By: JH					
Analyte	Result	Reporting Limit	Analyzed	Method Blank	BS	% Recovery	True Value QC	RPD	Qualifier
Benzene*	<0.050	0.050	11/06/2025	ND	2.09	104	2.00	0.339	
Toluene*	<0.050	0.050	11/06/2025	ND	2.06	103	2.00	2.78	
Ethylbenzene*	<0.050	0.050	11/06/2025	ND	2.21	110	2.00	3.78	
Total Xylenes*	<0.150	0.150	11/06/2025	ND	6.87	115	6.00	4.93	
Total BTEX	<0.300	0.300	11/06/2025	ND					

Surrogate: 4-Bromofluorobenzene (PID) 110 % 70.4-141

Chloride, SM4500CI-B		mg/kg		Analyzed By: KH					
Analyte	Result	Reporting Limit	Analyzed	Method Blank	BS	% Recovery	True Value QC	RPD	Qualifier
Chloride	192	16.0	11/05/2025	ND	432	108	400	3.77	

TPH 8015M		mg/kg		Analyzed By: MS					
Analyte	Result	Reporting Limit	Analyzed	Method Blank	BS	% Recovery	True Value QC	RPD	Qualifier
GRO C6-C10*	<10.0	10.0	11/05/2025	ND	208	104	200	0.429	
DRO >C10-C28*	<10.0	10.0	11/05/2025	ND	201	100	200	2.29	
EXT DRO >C28-C36	<10.0	10.0	11/05/2025	ND					

Surrogate: 1-Chlorooctane 97.6 % 52.4-130

Surrogate: 1-Chlorooctadecane 95.4 % 39.9-141

Cardinal Laboratories

*=Accredited Analyte

PLEASE NOTE: Liability and Damages. Cardinal's liability and client's exclusive remedy for any claim arising, whether based in contract or tort, shall be limited to the amount paid by client for analyses. All claims, including those for negligence and any other cause whatsoever shall be deemed waived unless made in writing and received by Cardinal within thirty (30) days after completion of the applicable service. In no event shall Cardinal be liable for incidental or consequential damages, including, without limitation, business interruptions, loss of use, or loss of profits incurred by client, its subsidiaries, affiliates or successors arising out of or related to the performance of the services hereunder by Cardinal, regardless of whether such claim is based upon any of the above stated reasons or otherwise. Results relate only to the samples identified above. This report shall not be reproduced except in full with written approval of Cardinal Laboratories.

Celey D. Keene, Lab Director/Quality Manager



PHONE (575) 393-2326 ° 101 E. MARLAND ° HOBBS, NM 88240

Analytical Results For:

BBC International, Inc.
 Cliff Brunson
 P.O. Box 805
 Hobbs NM, 88241
 Fax To: (575) 397-0397

Received:	11/04/2025	Sampling Date:	11/03/2025
Reported:	11/10/2025	Sampling Type:	Soil
Project Name:	CEDAR CANYON 16 SWD #3	Sampling Condition:	Cool & Intact
Project Number:	(6/7/17)	Sample Received By:	Shalyn Rodriguez
Project Location:	OXY-EDDY COUNTY, NM		

Sample ID: SIDEWALL 5 @ 3' (H256968-53)

BTEX 8021B		mg/kg		Analyzed By: JH					
Analyte	Result	Reporting Limit	Analyzed	Method Blank	BS	% Recovery	True Value QC	RPD	Qualifier
Benzene*	<0.050	0.050	11/06/2025	ND	2.09	104	2.00	0.339	
Toluene*	<0.050	0.050	11/06/2025	ND	2.06	103	2.00	2.78	
Ethylbenzene*	<0.050	0.050	11/06/2025	ND	2.21	110	2.00	3.78	
Total Xylenes*	<0.150	0.150	11/06/2025	ND	6.87	115	6.00	4.93	
Total BTEX	<0.300	0.300	11/06/2025	ND					

Surrogate: 4-Bromofluorobenzene (PID) 112 % 70.4-141

Chloride, SM4500CI-B		mg/kg		Analyzed By: KH					
Analyte	Result	Reporting Limit	Analyzed	Method Blank	BS	% Recovery	True Value QC	RPD	Qualifier
Chloride	144	16.0	11/05/2025	ND	432	108	400	3.77	

TPH 8015M		mg/kg		Analyzed By: MS					
Analyte	Result	Reporting Limit	Analyzed	Method Blank	BS	% Recovery	True Value QC	RPD	Qualifier
GRO C6-C10*	<10.0	10.0	11/05/2025	ND	208	104	200	0.429	
DRO >C10-C28*	<10.0	10.0	11/05/2025	ND	201	100	200	2.29	
EXT DRO >C28-C36	<10.0	10.0	11/05/2025	ND					

Surrogate: 1-Chlorooctane 103 % 52.4-130

Surrogate: 1-Chlorooctadecane 100 % 39.9-141

Cardinal Laboratories

*=Accredited Analyte

PLEASE NOTE: Liability and Damages. Cardinal's liability and client's exclusive remedy for any claim arising, whether based in contract or tort, shall be limited to the amount paid by client for analyses. All claims, including those for negligence and any other cause whatsoever shall be deemed waived unless made in writing and received by Cardinal within thirty (30) days after completion of the applicable service. In no event shall Cardinal be liable for incidental or consequential damages, including, without limitation, business interruptions, loss of use, or loss of profits incurred by client, its subsidiaries, affiliates or successors arising out of or related to the performance of the services hereunder by Cardinal, regardless of whether such claim is based upon any of the above stated reasons or otherwise. Results relate only to the samples identified above. This report shall not be reproduced except in full with written approval of Cardinal Laboratories.

Celey D. Keene, Lab Director/Quality Manager



PHONE (575) 393-2326 ° 101 E. MARLAND ° HOBBS, NM 88240

Analytical Results For:

BBC International, Inc.
 Cliff Brunson
 P.O. Box 805
 Hobbs NM, 88241
 Fax To: (575) 397-0397

Received:	11/04/2025	Sampling Date:	11/03/2025
Reported:	11/10/2025	Sampling Type:	Soil
Project Name:	CEDAR CANYON 16 SWD #3	Sampling Condition:	Cool & Intact
Project Number:	(6/7/17)	Sample Received By:	Shalyn Rodriguez
Project Location:	OXY-EDDY COUNTY, NM		

Sample ID: SIDEWALL 6 @ 3' (H256968-54)

BTEX 8021B		mg/kg		Analyzed By: JH					
Analyte	Result	Reporting Limit	Analyzed	Method Blank	BS	% Recovery	True Value QC	RPD	Qualifier
Benzene*	<0.050	0.050	11/06/2025	ND	2.09	104	2.00	0.339	
Toluene*	<0.050	0.050	11/06/2025	ND	2.06	103	2.00	2.78	
Ethylbenzene*	<0.050	0.050	11/06/2025	ND	2.21	110	2.00	3.78	
Total Xylenes*	<0.150	0.150	11/06/2025	ND	6.87	115	6.00	4.93	
Total BTEX	<0.300	0.300	11/06/2025	ND					

Surrogate: 4-Bromofluorobenzene (PID) 113 % 70.4-141

Chloride, SM4500Cl-B		mg/kg		Analyzed By: KH					
Analyte	Result	Reporting Limit	Analyzed	Method Blank	BS	% Recovery	True Value QC	RPD	Qualifier
Chloride	128	16.0	11/05/2025	ND	432	108	400	3.77	

TPH 8015M		mg/kg		Analyzed By: MS					
Analyte	Result	Reporting Limit	Analyzed	Method Blank	BS	% Recovery	True Value QC	RPD	Qualifier
GRO C6-C10*	<10.0	10.0	11/05/2025	ND	208	104	200	0.429	
DRO >C10-C28*	<10.0	10.0	11/05/2025	ND	201	100	200	2.29	
EXT DRO >C28-C36	<10.0	10.0	11/05/2025	ND					

Surrogate: 1-Chlorooctane 106 % 52.4-130

Surrogate: 1-Chlorooctadecane 102 % 39.9-141

Cardinal Laboratories

*=Accredited Analyte

PLEASE NOTE: Liability and Damages. Cardinal's liability and client's exclusive remedy for any claim arising, whether based in contract or tort, shall be limited to the amount paid by client for analyses. All claims, including those for negligence and any other cause whatsoever shall be deemed waived unless made in writing and received by Cardinal within thirty (30) days after completion of the applicable service. In no event shall Cardinal be liable for incidental or consequential damages, including, without limitation, business interruptions, loss of use, or loss of profits incurred by client, its subsidiaries, affiliates or successors arising out of or related to the performance of the services hereunder by Cardinal, regardless of whether such claim is based upon any of the above stated reasons or otherwise. Results relate only to the samples identified above. This report shall not be reproduced except in full with written approval of Cardinal Laboratories.

Celey D. Keene, Lab Director/Quality Manager



PHONE (575) 393-2326 ° 101 E. MARLAND ° HOBBS, NM 88240

Analytical Results For:

BBC International, Inc.
 Cliff Brunson
 P.O. Box 805
 Hobbs NM, 88241
 Fax To: (575) 397-0397

Received:	11/04/2025	Sampling Date:	11/03/2025
Reported:	11/10/2025	Sampling Type:	Soil
Project Name:	CEDAR CANYON 16 SWD #3	Sampling Condition:	Cool & Intact
Project Number:	(6/7/17)	Sample Received By:	Shalyn Rodriguez
Project Location:	OXY-EDDY COUNTY, NM		

Sample ID: SIDEWALL 7 @ 3' (H256968-55)

BTEX 8021B		mg/kg		Analyzed By: JH					
Analyte	Result	Reporting Limit	Analyzed	Method Blank	BS	% Recovery	True Value QC	RPD	Qualifier
Benzene*	<0.050	0.050	11/06/2025	ND	2.09	104	2.00	0.339	
Toluene*	<0.050	0.050	11/06/2025	ND	2.06	103	2.00	2.78	
Ethylbenzene*	<0.050	0.050	11/06/2025	ND	2.21	110	2.00	3.78	
Total Xylenes*	<0.150	0.150	11/06/2025	ND	6.87	115	6.00	4.93	
Total BTEX	<0.300	0.300	11/06/2025	ND					

Surrogate: 4-Bromofluorobenzene (PID) 110 % 70.4-141

Chloride, SM4500CI-B		mg/kg		Analyzed By: KH					
Analyte	Result	Reporting Limit	Analyzed	Method Blank	BS	% Recovery	True Value QC	RPD	Qualifier
Chloride	96.0	16.0	11/05/2025	ND	432	108	400	3.77	

TPH 8015M		mg/kg		Analyzed By: MS					
Analyte	Result	Reporting Limit	Analyzed	Method Blank	BS	% Recovery	True Value QC	RPD	Qualifier
GRO C6-C10*	<10.0	10.0	11/05/2025	ND	208	104	200	0.429	
DRO >C10-C28*	<10.0	10.0	11/05/2025	ND	201	100	200	2.29	
EXT DRO >C28-C36	<10.0	10.0	11/05/2025	ND					

Surrogate: 1-Chlorooctane 103 % 52.4-130

Surrogate: 1-Chlorooctadecane 99.1 % 39.9-141

Cardinal Laboratories

*=Accredited Analyte

PLEASE NOTE: Liability and Damages. Cardinal's liability and client's exclusive remedy for any claim arising, whether based in contract or tort, shall be limited to the amount paid by client for analyses. All claims, including those for negligence and any other cause whatsoever shall be deemed waived unless made in writing and received by Cardinal within thirty (30) days after completion of the applicable service. In no event shall Cardinal be liable for incidental or consequential damages, including, without limitation, business interruptions, loss of use, or loss of profits incurred by client, its subsidiaries, affiliates or successors arising out of or related to the performance of the services hereunder by Cardinal, regardless of whether such claim is based upon any of the above stated reasons or otherwise. Results relate only to the samples identified above. This report shall not be reproduced except in full with written approval of Cardinal Laboratories.

Celey D. Keene, Lab Director/Quality Manager



PHONE (575) 393-2326 ° 101 E. MARLAND ° HOBBS, NM 88240

Analytical Results For:

BBC International, Inc.
 Cliff Brunson
 P.O. Box 805
 Hobbs NM, 88241
 Fax To: (575) 397-0397

Received:	11/04/2025	Sampling Date:	11/03/2025
Reported:	11/10/2025	Sampling Type:	Soil
Project Name:	CEDAR CANYON 16 SWD #3	Sampling Condition:	Cool & Intact
Project Number:	(6/7/17)	Sample Received By:	Shalyn Rodriguez
Project Location:	OXY-EDDY COUNTY, NM		

Sample ID: SIDEWALL 8 @ 3' (H256968-56)

BTEX 8021B		mg/kg		Analyzed By: JH					
Analyte	Result	Reporting Limit	Analyzed	Method Blank	BS	% Recovery	True Value QC	RPD	Qualifier
Benzene*	<0.050	0.050	11/06/2025	ND	2.09	104	2.00	0.339	
Toluene*	<0.050	0.050	11/06/2025	ND	2.06	103	2.00	2.78	
Ethylbenzene*	<0.050	0.050	11/06/2025	ND	2.21	110	2.00	3.78	
Total Xylenes*	<0.150	0.150	11/06/2025	ND	6.87	115	6.00	4.93	
Total BTEX	<0.300	0.300	11/06/2025	ND					

Surrogate: 4-Bromofluorobenzene (PID) 111 % 70.4-141

Chloride, SM4500CI-B		mg/kg		Analyzed By: KH					
Analyte	Result	Reporting Limit	Analyzed	Method Blank	BS	% Recovery	True Value QC	RPD	Qualifier
Chloride	160	16.0	11/06/2025	ND	400	100	400	0.00	

TPH 8015M		mg/kg		Analyzed By: MS					
Analyte	Result	Reporting Limit	Analyzed	Method Blank	BS	% Recovery	True Value QC	RPD	Qualifier
GRO C6-C10*	<10.0	10.0	11/05/2025	ND	208	104	200	0.429	
DRO >C10-C28*	<10.0	10.0	11/05/2025	ND	201	100	200	2.29	
EXT DRO >C28-C36	<10.0	10.0	11/05/2025	ND					

Surrogate: 1-Chlorooctane 100 % 52.4-130

Surrogate: 1-Chlorooctadecane 97.5 % 39.9-141

Cardinal Laboratories

*=Accredited Analyte

PLEASE NOTE: Liability and Damages. Cardinal's liability and client's exclusive remedy for any claim arising, whether based in contract or tort, shall be limited to the amount paid by client for analyses. All claims, including those for negligence and any other cause whatsoever shall be deemed waived unless made in writing and received by Cardinal within thirty (30) days after completion of the applicable service. In no event shall Cardinal be liable for incidental or consequential damages, including, without limitation, business interruptions, loss of use, or loss of profits incurred by client, its subsidiaries, affiliates or successors arising out of or related to the performance of the services hereunder by Cardinal, regardless of whether such claim is based upon any of the above stated reasons or otherwise. Results relate only to the samples identified above. This report shall not be reproduced except in full with written approval of Cardinal Laboratories.

Celey D. Keene, Lab Director/Quality Manager



PHONE (575) 393-2326 ° 101 E. MARLAND ° HOBBS, NM 88240

Analytical Results For:

BBC International, Inc.
 Cliff Brunson
 P.O. Box 805
 Hobbs NM, 88241
 Fax To: (575) 397-0397

Received:	11/04/2025	Sampling Date:	11/03/2025
Reported:	11/10/2025	Sampling Type:	Soil
Project Name:	CEDAR CANYON 16 SWD #3	Sampling Condition:	Cool & Intact
Project Number:	(6/7/17)	Sample Received By:	Shalyn Rodriguez
Project Location:	OXY-EDDY COUNTY, NM		

Sample ID: SIDEWALL 9 @ 3' (H256968-57)

BTEX 8021B		mg/kg		Analyzed By: JH					
Analyte	Result	Reporting Limit	Analyzed	Method Blank	BS	% Recovery	True Value QC	RPD	Qualifier
Benzene*	<0.050	0.050	11/06/2025	ND	2.09	104	2.00	0.339	
Toluene*	<0.050	0.050	11/06/2025	ND	2.06	103	2.00	2.78	
Ethylbenzene*	<0.050	0.050	11/06/2025	ND	2.21	110	2.00	3.78	
Total Xylenes*	<0.150	0.150	11/06/2025	ND	6.87	115	6.00	4.93	
Total BTEX	<0.300	0.300	11/06/2025	ND					

Surrogate: 4-Bromofluorobenzene (PID) 110 % 70.4-141

Chloride, SM4500Cl-B		mg/kg		Analyzed By: KH					
Analyte	Result	Reporting Limit	Analyzed	Method Blank	BS	% Recovery	True Value QC	RPD	Qualifier
Chloride	208	16.0	11/06/2025	ND	400	100	400	0.00	

TPH 8015M		mg/kg		Analyzed By: MS					
Analyte	Result	Reporting Limit	Analyzed	Method Blank	BS	% Recovery	True Value QC	RPD	Qualifier
GRO C6-C10*	<10.0	10.0	11/05/2025	ND	208	104	200	0.429	
DRO >C10-C28*	<10.0	10.0	11/05/2025	ND	201	100	200	2.29	
EXT DRO >C28-C36	<10.0	10.0	11/05/2025	ND					

Surrogate: 1-Chlorooctane 89.8 % 52.4-130

Surrogate: 1-Chlorooctadecane 87.8 % 39.9-141

Cardinal Laboratories

*=Accredited Analyte

PLEASE NOTE: Liability and Damages. Cardinal's liability and client's exclusive remedy for any claim arising, whether based in contract or tort, shall be limited to the amount paid by client for analyses. All claims, including those for negligence and any other cause whatsoever shall be deemed waived unless made in writing and received by Cardinal within thirty (30) days after completion of the applicable service. In no event shall Cardinal be liable for incidental or consequential damages, including, without limitation, business interruptions, loss of use, or loss of profits incurred by client, its subsidiaries, affiliates or successors arising out of or related to the performance of the services hereunder by Cardinal, regardless of whether such claim is based upon any of the above stated reasons or otherwise. Results relate only to the samples identified above. This report shall not be reproduced except in full with written approval of Cardinal Laboratories.

Celey D. Keene, Lab Director/Quality Manager



PHONE (575) 393-2326 ° 101 E. MARLAND ° HOBBS, NM 88240

Analytical Results For:

BBC International, Inc.
 Cliff Brunson
 P.O. Box 805
 Hobbs NM, 88241
 Fax To: (575) 397-0397

Received:	11/04/2025	Sampling Date:	11/03/2025
Reported:	11/10/2025	Sampling Type:	Soil
Project Name:	CEDAR CANYON 16 SWD #3	Sampling Condition:	Cool & Intact
Project Number:	(6/7/17)	Sample Received By:	Shalyn Rodriguez
Project Location:	OXY-EDDY COUNTY, NM		

Sample ID: SIDEWALL 10 @ 3' (H256968-58)

BTEX 8021B		mg/kg		Analyzed By: JH					
Analyte	Result	Reporting Limit	Analyzed	Method Blank	BS	% Recovery	True Value QC	RPD	Qualifier
Benzene*	<0.050	0.050	11/06/2025	ND	2.09	104	2.00	0.339	
Toluene*	<0.050	0.050	11/06/2025	ND	2.06	103	2.00	2.78	
Ethylbenzene*	<0.050	0.050	11/06/2025	ND	2.21	110	2.00	3.78	
Total Xylenes*	<0.150	0.150	11/06/2025	ND	6.87	115	6.00	4.93	
Total BTEX	<0.300	0.300	11/06/2025	ND					

Surrogate: 4-Bromofluorobenzene (PID) 109 % 70.4-141

Chloride, SM4500CI-B		mg/kg		Analyzed By: KH					
Analyte	Result	Reporting Limit	Analyzed	Method Blank	BS	% Recovery	True Value QC	RPD	Qualifier
Chloride	128	16.0	11/06/2025	ND	400	100	400	0.00	

TPH 8015M		mg/kg		Analyzed By: MS					
Analyte	Result	Reporting Limit	Analyzed	Method Blank	BS	% Recovery	True Value QC	RPD	Qualifier
GRO C6-C10*	<10.0	10.0	11/05/2025	ND	208	104	200	0.429	
DRO >C10-C28*	<10.0	10.0	11/05/2025	ND	201	100	200	2.29	
EXT DRO >C28-C36	<10.0	10.0	11/05/2025	ND					

Surrogate: 1-Chlorooctane 96.1 % 52.4-130

Surrogate: 1-Chlorooctadecane 93.4 % 39.9-141

Cardinal Laboratories

*=Accredited Analyte

PLEASE NOTE: Liability and Damages. Cardinal's liability and client's exclusive remedy for any claim arising, whether based in contract or tort, shall be limited to the amount paid by client for analyses. All claims, including those for negligence and any other cause whatsoever shall be deemed waived unless made in writing and received by Cardinal within thirty (30) days after completion of the applicable service. In no event shall Cardinal be liable for incidental or consequential damages, including, without limitation, business interruptions, loss of use, or loss of profits incurred by client, its subsidiaries, affiliates or successors arising out of or related to the performance of the services hereunder by Cardinal, regardless of whether such claim is based upon any of the above stated reasons or otherwise. Results relate only to the samples identified above. This report shall not be reproduced except in full with written approval of Cardinal Laboratories.

Celey D. Keene, Lab Director/Quality Manager



PHONE (575) 393-2326 ° 101 E. MARLAND ° HOBBS, NM 88240

Analytical Results For:

BBC International, Inc.
 Cliff Brunson
 P.O. Box 805
 Hobbs NM, 88241
 Fax To: (575) 397-0397

Received:	11/04/2025	Sampling Date:	11/03/2025
Reported:	11/10/2025	Sampling Type:	Soil
Project Name:	CEDAR CANYON 16 SWD #3	Sampling Condition:	Cool & Intact
Project Number:	(6/7/17)	Sample Received By:	Shalyn Rodriguez
Project Location:	OXY-EDDY COUNTY, NM		

Sample ID: SIDEWALL 11 @ 3' (H256968-59)

BTEX 8021B		mg/kg		Analyzed By: JH					
Analyte	Result	Reporting Limit	Analyzed	Method Blank	BS	% Recovery	True Value QC	RPD	Qualifier
Benzene*	<0.050	0.050	11/06/2025	ND	2.09	104	2.00	0.339	
Toluene*	<0.050	0.050	11/06/2025	ND	2.06	103	2.00	2.78	
Ethylbenzene*	<0.050	0.050	11/06/2025	ND	2.21	110	2.00	3.78	
Total Xylenes*	<0.150	0.150	11/06/2025	ND	6.87	115	6.00	4.93	
Total BTEX	<0.300	0.300	11/06/2025	ND					

Surrogate: 4-Bromofluorobenzene (PID) 109 % 70.4-141

Chloride, SM4500Cl-B		mg/kg		Analyzed By: KH					
Analyte	Result	Reporting Limit	Analyzed	Method Blank	BS	% Recovery	True Value QC	RPD	Qualifier
Chloride	176	16.0	11/06/2025	ND	400	100	400	0.00	

TPH 8015M		mg/kg		Analyzed By: MS					
Analyte	Result	Reporting Limit	Analyzed	Method Blank	BS	% Recovery	True Value QC	RPD	Qualifier
GRO C6-C10*	<10.0	10.0	11/05/2025	ND	208	104	200	0.429	
DRO >C10-C28*	<10.0	10.0	11/05/2025	ND	201	100	200	2.29	
EXT DRO >C28-C36	<10.0	10.0	11/05/2025	ND					

Surrogate: 1-Chlorooctane 98.8 % 52.4-130

Surrogate: 1-Chlorooctadecane 96.4 % 39.9-141

Cardinal Laboratories

*=Accredited Analyte

PLEASE NOTE: Liability and Damages. Cardinal's liability and client's exclusive remedy for any claim arising, whether based in contract or tort, shall be limited to the amount paid by client for analyses. All claims, including those for negligence and any other cause whatsoever shall be deemed waived unless made in writing and received by Cardinal within thirty (30) days after completion of the applicable service. In no event shall Cardinal be liable for incidental or consequential damages, including, without limitation, business interruptions, loss of use, or loss of profits incurred by client, its subsidiaries, affiliates or successors arising out of or related to the performance of the services hereunder by Cardinal, regardless of whether such claim is based upon any of the above stated reasons or otherwise. Results relate only to the samples identified above. This report shall not be reproduced except in full with written approval of Cardinal Laboratories.

Celey D. Keene, Lab Director/Quality Manager



PHONE (575) 393-2326 ° 101 E. MARLAND ° HOBBS, NM 88240

Analytical Results For:

BBC International, Inc.
 Cliff Brunson
 P.O. Box 805
 Hobbs NM, 88241
 Fax To: (575) 397-0397

Received:	11/04/2025	Sampling Date:	11/03/2025
Reported:	11/10/2025	Sampling Type:	Soil
Project Name:	CEDAR CANYON 16 SWD #3	Sampling Condition:	Cool & Intact
Project Number:	(6/7/17)	Sample Received By:	Shalyn Rodriguez
Project Location:	OXY-EDDY COUNTY, NM		

Sample ID: SIDEWALL 12 @ 1' (H256968-60)

BTEX 8021B		mg/kg		Analyzed By: JH					
Analyte	Result	Reporting Limit	Analyzed	Method Blank	BS	% Recovery	True Value QC	RPD	Qualifier
Benzene*	<0.050	0.050	11/06/2025	ND	2.09	104	2.00	0.339	
Toluene*	<0.050	0.050	11/06/2025	ND	2.06	103	2.00	2.78	
Ethylbenzene*	<0.050	0.050	11/06/2025	ND	2.21	110	2.00	3.78	
Total Xylenes*	<0.150	0.150	11/06/2025	ND	6.87	115	6.00	4.93	
Total BTEX	<0.300	0.300	11/06/2025	ND					

Surrogate: 4-Bromofluorobenzene (PID) 109 % 70.4-141

Chloride, SM4500CI-B		mg/kg		Analyzed By: KH					
Analyte	Result	Reporting Limit	Analyzed	Method Blank	BS	% Recovery	True Value QC	RPD	Qualifier
Chloride	176	16.0	11/06/2025	ND	400	100	400	0.00	

TPH 8015M		mg/kg		Analyzed By: MS					
Analyte	Result	Reporting Limit	Analyzed	Method Blank	BS	% Recovery	True Value QC	RPD	Qualifier
GRO C6-C10*	<10.0	10.0	11/05/2025	ND	208	104	200	0.429	
DRO >C10-C28*	<10.0	10.0	11/05/2025	ND	201	100	200	2.29	
EXT DRO >C28-C36	<10.0	10.0	11/05/2025	ND					

Surrogate: 1-Chlorooctane 101 % 52.4-130

Surrogate: 1-Chlorooctadecane 98.2 % 39.9-141

Cardinal Laboratories

*=Accredited Analyte

PLEASE NOTE: Liability and Damages. Cardinal's liability and client's exclusive remedy for any claim arising, whether based in contract or tort, shall be limited to the amount paid by client for analyses. All claims, including those for negligence and any other cause whatsoever shall be deemed waived unless made in writing and received by Cardinal within thirty (30) days after completion of the applicable service. In no event shall Cardinal be liable for incidental or consequential damages, including, without limitation, business interruptions, loss of use, or loss of profits incurred by client, its subsidiaries, affiliates or successors arising out of or related to the performance of the services hereunder by Cardinal, regardless of whether such claim is based upon any of the above stated reasons or otherwise. Results relate only to the samples identified above. This report shall not be reproduced except in full with written approval of Cardinal Laboratories.

Celey D. Keene, Lab Director/Quality Manager



PHONE (575) 393-2326 ° 101 E. MARLAND ° HOBBS, NM 88240

Analytical Results For:

BBC International, Inc.
 Cliff Brunson
 P.O. Box 805
 Hobbs NM, 88241
 Fax To: (575) 397-0397

Received:	11/04/2025	Sampling Date:	11/03/2025
Reported:	11/10/2025	Sampling Type:	Soil
Project Name:	CEDAR CANYON 16 SWD #3	Sampling Condition:	Cool & Intact
Project Number:	(6/7/17)	Sample Received By:	Shalyn Rodriguez
Project Location:	OXY-EDDY COUNTY, NM		

Sample ID: SIDEWALL 13 @ 1' (H256968-61)

BTEX 8021B		mg/kg		Analyzed By: JH					
Analyte	Result	Reporting Limit	Analyzed	Method Blank	BS	% Recovery	True Value QC	RPD	Qualifier
Benzene*	<0.050	0.050	11/06/2025	ND	2.09	104	2.00	0.339	
Toluene*	<0.050	0.050	11/06/2025	ND	2.06	103	2.00	2.78	
Ethylbenzene*	<0.050	0.050	11/06/2025	ND	2.21	110	2.00	3.78	
Total Xylenes*	<0.150	0.150	11/06/2025	ND	6.87	115	6.00	4.93	
Total BTEX	<0.300	0.300	11/06/2025	ND					

Surrogate: 4-Bromofluorobenzene (PID) 113 % 70.4-141

Chloride, SM4500Cl-B		mg/kg		Analyzed By: KH					
Analyte	Result	Reporting Limit	Analyzed	Method Blank	BS	% Recovery	True Value QC	RPD	Qualifier
Chloride	160	16.0	11/06/2025	ND	400	100	400	0.00	

TPH 8015M		mg/kg		Analyzed By: MS					
Analyte	Result	Reporting Limit	Analyzed	Method Blank	BS	% Recovery	True Value QC	RPD	Qualifier
GRO C6-C10*	<10.0	10.0	11/05/2025	ND	183	91.5	200	7.49	
DRO >C10-C28*	<10.0	10.0	11/05/2025	ND	203	101	200	9.06	
EXT DRO >C28-C36	<10.0	10.0	11/05/2025	ND					

Surrogate: 1-Chlorooctane 99.8 % 52.4-130

Surrogate: 1-Chlorooctadecane 102 % 39.9-141

Cardinal Laboratories

*=Accredited Analyte

PLEASE NOTE: Liability and Damages. Cardinal's liability and client's exclusive remedy for any claim arising, whether based in contract or tort, shall be limited to the amount paid by client for analyses. All claims, including those for negligence and any other cause whatsoever shall be deemed waived unless made in writing and received by Cardinal within thirty (30) days after completion of the applicable service. In no event shall Cardinal be liable for incidental or consequential damages, including, without limitation, business interruptions, loss of use, or loss of profits incurred by client, its subsidiaries, affiliates or successors arising out of or related to the performance of the services hereunder by Cardinal, regardless of whether such claim is based upon any of the above stated reasons or otherwise. Results relate only to the samples identified above. This report shall not be reproduced except in full with written approval of Cardinal Laboratories.

Celey D. Keene, Lab Director/Quality Manager



PHONE (575) 393-2326 ° 101 E. MARLAND ° HOBBS, NM 88240

Analytical Results For:

BBC International, Inc.
 Cliff Brunson
 P.O. Box 805
 Hobbs NM, 88241
 Fax To: (575) 397-0397

Received:	11/04/2025	Sampling Date:	11/03/2025
Reported:	11/10/2025	Sampling Type:	Soil
Project Name:	CEDAR CANYON 16 SWD #3	Sampling Condition:	Cool & Intact
Project Number:	(6/7/17)	Sample Received By:	Shalyn Rodriguez
Project Location:	OXY-EDDY COUNTY, NM		

Sample ID: SIDEWALL 14 @ 1' (H256968-62)

BTEX 8021B		mg/kg		Analyzed By: JH					
Analyte	Result	Reporting Limit	Analyzed	Method Blank	BS	% Recovery	True Value QC	RPD	Qualifier
Benzene*	<0.050	0.050	11/06/2025	ND	1.92	96.0	2.00	0.479	
Toluene*	<0.050	0.050	11/06/2025	ND	2.14	107	2.00	4.86	
Ethylbenzene*	<0.050	0.050	11/06/2025	ND	2.13	107	2.00	6.23	
Total Xylenes*	<0.150	0.150	11/06/2025	ND	6.46	108	6.00	5.93	
Total BTEX	<0.300	0.300	11/06/2025	ND					

Surrogate: 4-Bromofluorobenzene (PID) 118 % 70.4-141

Chloride, SM4500Cl-B		mg/kg		Analyzed By: KH					
Analyte	Result	Reporting Limit	Analyzed	Method Blank	BS	% Recovery	True Value QC	RPD	Qualifier
Chloride	144	16.0	11/06/2025	ND	400	100	400	0.00	

TPH 8015M		mg/kg		Analyzed By: MS					
Analyte	Result	Reporting Limit	Analyzed	Method Blank	BS	% Recovery	True Value QC	RPD	Qualifier
GRO C6-C10*	<10.0	10.0	11/05/2025	ND	183	91.5	200	7.49	
DRO >C10-C28*	<10.0	10.0	11/05/2025	ND	203	101	200	9.06	
EXT DRO >C28-C36	<10.0	10.0	11/05/2025	ND					

Surrogate: 1-Chlorooctane 96.9 % 52.4-130

Surrogate: 1-Chlorooctadecane 99.5 % 39.9-141

Cardinal Laboratories

*=Accredited Analyte

PLEASE NOTE: Liability and Damages. Cardinal's liability and client's exclusive remedy for any claim arising, whether based in contract or tort, shall be limited to the amount paid by client for analyses. All claims, including those for negligence and any other cause whatsoever shall be deemed waived unless made in writing and received by Cardinal within thirty (30) days after completion of the applicable service. In no event shall Cardinal be liable for incidental or consequential damages, including, without limitation, business interruptions, loss of use, or loss of profits incurred by client, its subsidiaries, affiliates or successors arising out of or related to the performance of the services hereunder by Cardinal, regardless of whether such claim is based upon any of the above stated reasons or otherwise. Results relate only to the samples identified above. This report shall not be reproduced except in full with written approval of Cardinal Laboratories.

Celey D. Keene, Lab Director/Quality Manager



PHONE (575) 393-2326 ° 101 E. MARLAND ° HOBBS, NM 88240

Analytical Results For:

BBC International, Inc.
 Cliff Brunson
 P.O. Box 805
 Hobbs NM, 88241
 Fax To: (575) 397-0397

Received:	11/04/2025	Sampling Date:	11/03/2025
Reported:	11/10/2025	Sampling Type:	Soil
Project Name:	CEDAR CANYON 16 SWD #3	Sampling Condition:	Cool & Intact
Project Number:	(6/7/17)	Sample Received By:	Shalyn Rodriguez
Project Location:	OXY-EDDY COUNTY, NM		

Sample ID: SIDEWALL 15 @ 2' (H256968-63)

BTEX 8021B		mg/kg		Analyzed By: JH					
Analyte	Result	Reporting Limit	Analyzed	Method Blank	BS	% Recovery	True Value QC	RPD	Qualifier
Benzene*	<0.050	0.050	11/06/2025	ND	1.92	96.0	2.00	0.479	
Toluene*	<0.050	0.050	11/06/2025	ND	2.14	107	2.00	4.86	
Ethylbenzene*	<0.050	0.050	11/06/2025	ND	2.13	107	2.00	6.23	
Total Xylenes*	<0.150	0.150	11/06/2025	ND	6.46	108	6.00	5.93	
Total BTEX	<0.300	0.300	11/06/2025	ND					

Surrogate: 4-Bromofluorobenzene (PID) 121 % 70.4-141

Chloride, SM4500CI-B		mg/kg		Analyzed By: KH					
Analyte	Result	Reporting Limit	Analyzed	Method Blank	BS	% Recovery	True Value QC	RPD	Qualifier
Chloride	176	16.0	11/06/2025	ND	400	100	400	0.00	

TPH 8015M		mg/kg		Analyzed By: MS					
Analyte	Result	Reporting Limit	Analyzed	Method Blank	BS	% Recovery	True Value QC	RPD	Qualifier
GRO C6-C10*	<10.0	10.0	11/05/2025	ND	183	91.5	200	7.49	
DRO >C10-C28*	<10.0	10.0	11/05/2025	ND	203	101	200	9.06	
EXT DRO >C28-C36	<10.0	10.0	11/05/2025	ND					

Surrogate: 1-Chlorooctane 102 % 52.4-130

Surrogate: 1-Chlorooctadecane 104 % 39.9-141

Cardinal Laboratories

*=Accredited Analyte

PLEASE NOTE: Liability and Damages. Cardinal's liability and client's exclusive remedy for any claim arising, whether based in contract or tort, shall be limited to the amount paid by client for analyses. All claims, including those for negligence and any other cause whatsoever shall be deemed waived unless made in writing and received by Cardinal within thirty (30) days after completion of the applicable service. In no event shall Cardinal be liable for incidental or consequential damages, including, without limitation, business interruptions, loss of use, or loss of profits incurred by client, its subsidiaries, affiliates or successors arising out of or related to the performance of the services hereunder by Cardinal, regardless of whether such claim is based upon any of the above stated reasons or otherwise. Results relate only to the samples identified above. This report shall not be reproduced except in full with written approval of Cardinal Laboratories.

Celey D. Keene, Lab Director/Quality Manager



PHONE (575) 393-2326 ° 101 E. MARLAND ° HOBBS, NM 88240

Analytical Results For:

BBC International, Inc.
 Cliff Brunson
 P.O. Box 805
 Hobbs NM, 88241
 Fax To: (575) 397-0397

Received:	11/04/2025	Sampling Date:	11/03/2025
Reported:	11/10/2025	Sampling Type:	Soil
Project Name:	CEDAR CANYON 16 SWD #3	Sampling Condition:	Cool & Intact
Project Number:	(6/7/17)	Sample Received By:	Shalyn Rodriguez
Project Location:	OXY-EDDY COUNTY, NM		

Sample ID: SIDEWALL 16 @ 2' (H256968-64)

BTEX 8021B		mg/kg		Analyzed By: JH					
Analyte	Result	Reporting Limit	Analyzed	Method Blank	BS	% Recovery	True Value QC	RPD	Qualifier
Benzene*	<0.050	0.050	11/06/2025	ND	1.92	96.0	2.00	0.479	
Toluene*	<0.050	0.050	11/06/2025	ND	2.14	107	2.00	4.86	
Ethylbenzene*	<0.050	0.050	11/06/2025	ND	2.13	107	2.00	6.23	
Total Xylenes*	<0.150	0.150	11/06/2025	ND	6.46	108	6.00	5.93	
Total BTEX	<0.300	0.300	11/06/2025	ND					

Surrogate: 4-Bromofluorobenzene (PID) 110 % 70.4-141

Chloride, SM4500CI-B		mg/kg		Analyzed By: KH					
Analyte	Result	Reporting Limit	Analyzed	Method Blank	BS	% Recovery	True Value QC	RPD	Qualifier
Chloride	96.0	16.0	11/06/2025	ND	400	100	400	0.00	

TPH 8015M		mg/kg		Analyzed By: MS					
Analyte	Result	Reporting Limit	Analyzed	Method Blank	BS	% Recovery	True Value QC	RPD	Qualifier
GRO C6-C10*	<10.0	10.0	11/05/2025	ND	183	91.5	200	7.49	
DRO >C10-C28*	<10.0	10.0	11/05/2025	ND	203	101	200	9.06	
EXT DRO >C28-C36	<10.0	10.0	11/05/2025	ND					

Surrogate: 1-Chlorooctane 93.6 % 52.4-130

Surrogate: 1-Chlorooctadecane 93.9 % 39.9-141

Cardinal Laboratories

*=Accredited Analyte

PLEASE NOTE: Liability and Damages. Cardinal's liability and client's exclusive remedy for any claim arising, whether based in contract or tort, shall be limited to the amount paid by client for analyses. All claims, including those for negligence and any other cause whatsoever shall be deemed waived unless made in writing and received by Cardinal within thirty (30) days after completion of the applicable service. In no event shall Cardinal be liable for incidental or consequential damages, including, without limitation, business interruptions, loss of use, or loss of profits incurred by client, its subsidiaries, affiliates or successors arising out of or related to the performance of the services hereunder by Cardinal, regardless of whether such claim is based upon any of the above stated reasons or otherwise. Results relate only to the samples identified above. This report shall not be reproduced except in full with written approval of Cardinal Laboratories.

Celey D. Keene, Lab Director/Quality Manager



PHONE (575) 393-2326 ° 101 E. MARLAND ° HOBBS, NM 88240

Analytical Results For:

BBC International, Inc.
 Cliff Brunson
 P.O. Box 805
 Hobbs NM, 88241
 Fax To: (575) 397-0397

Received:	11/04/2025	Sampling Date:	11/03/2025
Reported:	11/10/2025	Sampling Type:	Soil
Project Name:	CEDAR CANYON 16 SWD #3	Sampling Condition:	Cool & Intact
Project Number:	(6/7/17)	Sample Received By:	Shalyn Rodriguez
Project Location:	OXY-EDDY COUNTY, NM		

Sample ID: SIDEWALL 17 @ 2' (H256968-65)

BTEX 8021B		mg/kg		Analyzed By: JH					
Analyte	Result	Reporting Limit	Analyzed	Method Blank	BS	% Recovery	True Value QC	RPD	Qualifier
Benzene*	<0.050	0.050	11/06/2025	ND	1.92	96.0	2.00	0.479	
Toluene*	<0.050	0.050	11/06/2025	ND	2.14	107	2.00	4.86	
Ethylbenzene*	<0.050	0.050	11/06/2025	ND	2.13	107	2.00	6.23	
Total Xylenes*	<0.150	0.150	11/06/2025	ND	6.46	108	6.00	5.93	
Total BTEX	<0.300	0.300	11/06/2025	ND					

Surrogate: 4-Bromofluorobenzene (PID) 112 % 70.4-141

Chloride, SM4500Cl-B		mg/kg		Analyzed By: KH					
Analyte	Result	Reporting Limit	Analyzed	Method Blank	BS	% Recovery	True Value QC	RPD	Qualifier
Chloride	144	16.0	11/06/2025	ND	400	100	400	0.00	

TPH 8015M		mg/kg		Analyzed By: MS					
Analyte	Result	Reporting Limit	Analyzed	Method Blank	BS	% Recovery	True Value QC	RPD	Qualifier
GRO C6-C10*	<10.0	10.0	11/05/2025	ND	183	91.5	200	7.49	
DRO >C10-C28*	<10.0	10.0	11/05/2025	ND	203	101	200	9.06	
EXT DRO >C28-C36	<10.0	10.0	11/05/2025	ND					

Surrogate: 1-Chlorooctane 101 % 52.4-130

Surrogate: 1-Chlorooctadecane 101 % 39.9-141

Cardinal Laboratories

*=Accredited Analyte

PLEASE NOTE: Liability and Damages. Cardinal's liability and client's exclusive remedy for any claim arising, whether based in contract or tort, shall be limited to the amount paid by client for analyses. All claims, including those for negligence and any other cause whatsoever shall be deemed waived unless made in writing and received by Cardinal within thirty (30) days after completion of the applicable service. In no event shall Cardinal be liable for incidental or consequential damages, including, without limitation, business interruptions, loss of use, or loss of profits incurred by client, its subsidiaries, affiliates or successors arising out of or related to the performance of the services hereunder by Cardinal, regardless of whether such claim is based upon any of the above stated reasons or otherwise. Results relate only to the samples identified above. This report shall not be reproduced except in full with written approval of Cardinal Laboratories.

Celey D. Keene, Lab Director/Quality Manager



PHONE (575) 393-2326 ° 101 E. MARLAND ° HOBBS, NM 88240

Analytical Results For:

BBC International, Inc.
 Cliff Brunson
 P.O. Box 805
 Hobbs NM, 88241
 Fax To: (575) 397-0397

Received:	11/04/2025	Sampling Date:	11/03/2025
Reported:	11/10/2025	Sampling Type:	Soil
Project Name:	CEDAR CANYON 16 SWD #3	Sampling Condition:	Cool & Intact
Project Number:	(6/7/17)	Sample Received By:	Shalyn Rodriguez
Project Location:	OXY-EDDY COUNTY, NM		

Sample ID: SIDEWALL 18 @ 2' (H256968-66)

BTEX 8021B		mg/kg		Analyzed By: JH					
Analyte	Result	Reporting Limit	Analyzed	Method Blank	BS	% Recovery	True Value QC	RPD	Qualifier
Benzene*	<0.050	0.050	11/06/2025	ND	1.92	96.0	2.00	0.479	
Toluene*	<0.050	0.050	11/06/2025	ND	2.14	107	2.00	4.86	
Ethylbenzene*	<0.050	0.050	11/06/2025	ND	2.13	107	2.00	6.23	
Total Xylenes*	<0.150	0.150	11/06/2025	ND	6.46	108	6.00	5.93	
Total BTEX	<0.300	0.300	11/06/2025	ND					

Surrogate: 4-Bromofluorobenzene (PID) 110 % 70.4-141

Chloride, SM4500Cl-B		mg/kg		Analyzed By: KH					
Analyte	Result	Reporting Limit	Analyzed	Method Blank	BS	% Recovery	True Value QC	RPD	Qualifier
Chloride	96.0	16.0	11/06/2025	ND	400	100	400	0.00	

TPH 8015M		mg/kg		Analyzed By: MS					
Analyte	Result	Reporting Limit	Analyzed	Method Blank	BS	% Recovery	True Value QC	RPD	Qualifier
GRO C6-C10*	<10.0	10.0	11/05/2025	ND	183	91.5	200	7.49	
DRO >C10-C28*	<10.0	10.0	11/05/2025	ND	203	101	200	9.06	
EXT DRO >C28-C36	<10.0	10.0	11/05/2025	ND					

Surrogate: 1-Chlorooctane 83.7 % 52.4-130

Surrogate: 1-Chlorooctadecane 84.0 % 39.9-141

Cardinal Laboratories

*=Accredited Analyte

PLEASE NOTE: Liability and Damages. Cardinal's liability and client's exclusive remedy for any claim arising, whether based in contract or tort, shall be limited to the amount paid by client for analyses. All claims, including those for negligence and any other cause whatsoever shall be deemed waived unless made in writing and received by Cardinal within thirty (30) days after completion of the applicable service. In no event shall Cardinal be liable for incidental or consequential damages, including, without limitation, business interruptions, loss of use, or loss of profits incurred by client, its subsidiaries, affiliates or successors arising out of or related to the performance of the services hereunder by Cardinal, regardless of whether such claim is based upon any of the above stated reasons or otherwise. Results relate only to the samples identified above. This report shall not be reproduced except in full with written approval of Cardinal Laboratories.

Celey D. Keene, Lab Director/Quality Manager



PHONE (575) 393-2326 ° 101 E. MARLAND ° HOBBS, NM 88240

Analytical Results For:

BBC International, Inc.
 Cliff Brunson
 P.O. Box 805
 Hobbs NM, 88241
 Fax To: (575) 397-0397

Received:	11/04/2025	Sampling Date:	11/03/2025
Reported:	11/10/2025	Sampling Type:	Soil
Project Name:	CEDAR CANYON 16 SWD #3	Sampling Condition:	Cool & Intact
Project Number:	(6/7/17)	Sample Received By:	Shalyn Rodriguez
Project Location:	OXY-EDDY COUNTY, NM		

Sample ID: SIDEWALL 19 @ 4' (H256968-67)

BTEX 8021B		mg/kg		Analyzed By: JH					
Analyte	Result	Reporting Limit	Analyzed	Method Blank	BS	% Recovery	True Value QC	RPD	Qualifier
Benzene*	<0.050	0.050	11/06/2025	ND	1.92	96.0	2.00	0.479	
Toluene*	<0.050	0.050	11/06/2025	ND	2.14	107	2.00	4.86	
Ethylbenzene*	<0.050	0.050	11/06/2025	ND	2.13	107	2.00	6.23	
Total Xylenes*	<0.150	0.150	11/06/2025	ND	6.46	108	6.00	5.93	
Total BTEX	<0.300	0.300	11/06/2025	ND					

Surrogate: 4-Bromofluorobenzene (PID) 117 % 70.4-141

Chloride, SM4500Cl-B		mg/kg		Analyzed By: KH					
Analyte	Result	Reporting Limit	Analyzed	Method Blank	BS	% Recovery	True Value QC	RPD	Qualifier
Chloride	144	16.0	11/06/2025	ND	400	100	400	0.00	

TPH 8015M		mg/kg		Analyzed By: MS					
Analyte	Result	Reporting Limit	Analyzed	Method Blank	BS	% Recovery	True Value QC	RPD	Qualifier
GRO C6-C10*	<10.0	10.0	11/05/2025	ND	183	91.5	200	7.49	
DRO >C10-C28*	<10.0	10.0	11/05/2025	ND	203	101	200	9.06	
EXT DRO >C28-C36	<10.0	10.0	11/05/2025	ND					

Surrogate: 1-Chlorooctane 81.2 % 52.4-130

Surrogate: 1-Chlorooctadecane 84.9 % 39.9-141

Cardinal Laboratories

*=Accredited Analyte

PLEASE NOTE: Liability and Damages. Cardinal's liability and client's exclusive remedy for any claim arising, whether based in contract or tort, shall be limited to the amount paid by client for analyses. All claims, including those for negligence and any other cause whatsoever shall be deemed waived unless made in writing and received by Cardinal within thirty (30) days after completion of the applicable service. In no event shall Cardinal be liable for incidental or consequential damages, including, without limitation, business interruptions, loss of use, or loss of profits incurred by client, its subsidiaries, affiliates or successors arising out of or related to the performance of the services hereunder by Cardinal, regardless of whether such claim is based upon any of the above stated reasons or otherwise. Results relate only to the samples identified above. This report shall not be reproduced except in full with written approval of Cardinal Laboratories.

Celey D. Keene, Lab Director/Quality Manager



PHONE (575) 393-2326 ° 101 E. MARLAND ° HOBBS, NM 88240

Analytical Results For:

BBC International, Inc.
 Cliff Brunson
 P.O. Box 805
 Hobbs NM, 88241
 Fax To: (575) 397-0397

Received:	11/04/2025	Sampling Date:	11/03/2025
Reported:	11/10/2025	Sampling Type:	Soil
Project Name:	CEDAR CANYON 16 SWD #3	Sampling Condition:	Cool & Intact
Project Number:	(6/7/17)	Sample Received By:	Shalyn Rodriguez
Project Location:	OXY-EDDY COUNTY, NM		

Sample ID: SIDEWALL 20 @ 4' (H256968-68)

BTEX 8021B		mg/kg		Analyzed By: JH					
Analyte	Result	Reporting Limit	Analyzed	Method Blank	BS	% Recovery	True Value QC	RPD	Qualifier
Benzene*	<0.050	0.050	11/06/2025	ND	1.92	96.0	2.00	0.479	
Toluene*	<0.050	0.050	11/06/2025	ND	2.14	107	2.00	4.86	
Ethylbenzene*	<0.050	0.050	11/06/2025	ND	2.13	107	2.00	6.23	
Total Xylenes*	<0.150	0.150	11/06/2025	ND	6.46	108	6.00	5.93	
Total BTEX	<0.300	0.300	11/06/2025	ND					

Surrogate: 4-Bromofluorobenzene (PID) 116 % 70.4-141

Chloride, SM4500CI-B		mg/kg		Analyzed By: KH					
Analyte	Result	Reporting Limit	Analyzed	Method Blank	BS	% Recovery	True Value QC	RPD	Qualifier
Chloride	144	16.0	11/06/2025	ND	400	100	400	0.00	

TPH 8015M		mg/kg		Analyzed By: MS					
Analyte	Result	Reporting Limit	Analyzed	Method Blank	BS	% Recovery	True Value QC	RPD	Qualifier
GRO C6-C10*	<10.0	10.0	11/05/2025	ND	183	91.5	200	7.49	
DRO >C10-C28*	<10.0	10.0	11/05/2025	ND	203	101	200	9.06	
EXT DRO >C28-C36	<10.0	10.0	11/05/2025	ND					

Surrogate: 1-Chlorooctane 93.4 % 52.4-130

Surrogate: 1-Chlorooctadecane 89.1 % 39.9-141

Cardinal Laboratories

*=Accredited Analyte

PLEASE NOTE: Liability and Damages. Cardinal's liability and client's exclusive remedy for any claim arising, whether based in contract or tort, shall be limited to the amount paid by client for analyses. All claims, including those for negligence and any other cause whatsoever shall be deemed waived unless made in writing and received by Cardinal within thirty (30) days after completion of the applicable service. In no event shall Cardinal be liable for incidental or consequential damages, including, without limitation, business interruptions, loss of use, or loss of profits incurred by client, its subsidiaries, affiliates or successors arising out of or related to the performance of the services hereunder by Cardinal, regardless of whether such claim is based upon any of the above stated reasons or otherwise. Results relate only to the samples identified above. This report shall not be reproduced except in full with written approval of Cardinal Laboratories.

Celey D. Keene, Lab Director/Quality Manager



PHONE (575) 393-2326 ° 101 E. MARLAND ° HOBBS, NM 88240

Analytical Results For:

BBC International, Inc.
 Cliff Brunson
 P.O. Box 805
 Hobbs NM, 88241
 Fax To: (575) 397-0397

Received:	11/04/2025	Sampling Date:	11/03/2025
Reported:	11/10/2025	Sampling Type:	Soil
Project Name:	CEDAR CANYON 16 SWD #3	Sampling Condition:	Cool & Intact
Project Number:	(6/7/17)	Sample Received By:	Shalyn Rodriguez
Project Location:	OXY-EDDY COUNTY, NM		

Sample ID: SIDEWALL 21 @ 4' (H256968-69)

BTEX 8021B		mg/kg		Analyzed By: JH					
Analyte	Result	Reporting Limit	Analyzed	Method Blank	BS	% Recovery	True Value QC	RPD	Qualifier
Benzene*	<0.050	0.050	11/06/2025	ND	1.92	96.0	2.00	0.479	
Toluene*	<0.050	0.050	11/06/2025	ND	2.14	107	2.00	4.86	
Ethylbenzene*	<0.050	0.050	11/06/2025	ND	2.13	107	2.00	6.23	
Total Xylenes*	<0.150	0.150	11/06/2025	ND	6.46	108	6.00	5.93	
Total BTEX	<0.300	0.300	11/06/2025	ND					

Surrogate: 4-Bromofluorobenzene (PID) 113 % 70.4-141

Chloride, SM4500CI-B		mg/kg		Analyzed By: KH					
Analyte	Result	Reporting Limit	Analyzed	Method Blank	BS	% Recovery	True Value QC	RPD	Qualifier
Chloride	176	16.0	11/06/2025	ND	400	100	400	0.00	

TPH 8015M		mg/kg		Analyzed By: MS					
Analyte	Result	Reporting Limit	Analyzed	Method Blank	BS	% Recovery	True Value QC	RPD	Qualifier
GRO C6-C10*	<10.0	10.0	11/05/2025	ND	183	91.5	200	7.49	
DRO >C10-C28*	<10.0	10.0	11/05/2025	ND	203	101	200	9.06	
EXT DRO >C28-C36	<10.0	10.0	11/05/2025	ND					

Surrogate: 1-Chlorooctane 86.5 % 52.4-130

Surrogate: 1-Chlorooctadecane 84.5 % 39.9-141

Cardinal Laboratories

*=Accredited Analyte

PLEASE NOTE: Liability and Damages. Cardinal's liability and client's exclusive remedy for any claim arising, whether based in contract or tort, shall be limited to the amount paid by client for analyses. All claims, including those for negligence and any other cause whatsoever shall be deemed waived unless made in writing and received by Cardinal within thirty (30) days after completion of the applicable service. In no event shall Cardinal be liable for incidental or consequential damages, including, without limitation, business interruptions, loss of use, or loss of profits incurred by client, its subsidiaries, affiliates or successors arising out of or related to the performance of the services hereunder by Cardinal, regardless of whether such claim is based upon any of the above stated reasons or otherwise. Results relate only to the samples identified above. This report shall not be reproduced except in full with written approval of Cardinal Laboratories.

Celey D. Keene, Lab Director/Quality Manager



PHONE (575) 393-2326 ° 101 E. MARLAND ° HOBBS, NM 88240

Analytical Results For:

BBC International, Inc.
 Cliff Brunson
 P.O. Box 805
 Hobbs NM, 88241
 Fax To: (575) 397-0397

Received:	11/04/2025	Sampling Date:	11/03/2025
Reported:	11/10/2025	Sampling Type:	Soil
Project Name:	CEDAR CANYON 16 SWD #3	Sampling Condition:	Cool & Intact
Project Number:	(6/7/17)	Sample Received By:	Shalyn Rodriguez
Project Location:	OXY-EDDY COUNTY, NM		

Sample ID: SIDEWALL 22 @ 4' (H256968-70)

BTEX 8021B		mg/kg		Analyzed By: JH					
Analyte	Result	Reporting Limit	Analyzed	Method Blank	BS	% Recovery	True Value QC	RPD	Qualifier
Benzene*	<0.050	0.050	11/06/2025	ND	1.92	96.0	2.00	0.479	
Toluene*	<0.050	0.050	11/06/2025	ND	2.14	107	2.00	4.86	
Ethylbenzene*	<0.050	0.050	11/06/2025	ND	2.13	107	2.00	6.23	
Total Xylenes*	<0.150	0.150	11/06/2025	ND	6.46	108	6.00	5.93	
Total BTEX	<0.300	0.300	11/06/2025	ND					

Surrogate: 4-Bromofluorobenzene (PID) 117 % 70.4-141

Chloride, SM4500Cl-B		mg/kg		Analyzed By: KH					
Analyte	Result	Reporting Limit	Analyzed	Method Blank	BS	% Recovery	True Value QC	RPD	Qualifier
Chloride	128	16.0	11/06/2025	ND	400	100	400	0.00	

TPH 8015M		mg/kg		Analyzed By: MS					
Analyte	Result	Reporting Limit	Analyzed	Method Blank	BS	% Recovery	True Value QC	RPD	Qualifier
GRO C6-C10*	<10.0	10.0	11/05/2025	ND	183	91.5	200	7.49	
DRO >C10-C28*	<10.0	10.0	11/05/2025	ND	203	101	200	9.06	
EXT DRO >C28-C36	<10.0	10.0	11/05/2025	ND					

Surrogate: 1-Chlorooctane 77.4 % 52.4-130

Surrogate: 1-Chlorooctadecane 74.5 % 39.9-141

Cardinal Laboratories

*=Accredited Analyte

PLEASE NOTE: Liability and Damages. Cardinal's liability and client's exclusive remedy for any claim arising, whether based in contract or tort, shall be limited to the amount paid by client for analyses. All claims, including those for negligence and any other cause whatsoever shall be deemed waived unless made in writing and received by Cardinal within thirty (30) days after completion of the applicable service. In no event shall Cardinal be liable for incidental or consequential damages, including, without limitation, business interruptions, loss of use, or loss of profits incurred by client, its subsidiaries, affiliates or successors arising out of or related to the performance of the services hereunder by Cardinal, regardless of whether such claim is based upon any of the above stated reasons or otherwise. Results relate only to the samples identified above. This report shall not be reproduced except in full with written approval of Cardinal Laboratories.

Celey D. Keene, Lab Director/Quality Manager



PHONE (575) 393-2326 ° 101 E. MARLAND ° HOBBS, NM 88240

Analytical Results For:

BBC International, Inc.
 Cliff Brunson
 P.O. Box 805
 Hobbs NM, 88241
 Fax To: (575) 397-0397

Received:	11/04/2025	Sampling Date:	11/03/2025
Reported:	11/10/2025	Sampling Type:	Soil
Project Name:	CEDAR CANYON 16 SWD #3	Sampling Condition:	Cool & Intact
Project Number:	(6/7/17)	Sample Received By:	Shalyn Rodriguez
Project Location:	OXY-EDDY COUNTY, NM		

Sample ID: SIDEWALL 23 @ 3' (H256968-71)

BTEX 8021B		mg/kg		Analyzed By: JH					
Analyte	Result	Reporting Limit	Analyzed	Method Blank	BS	% Recovery	True Value QC	RPD	Qualifier
Benzene*	<0.050	0.050	11/06/2025	ND	1.92	96.0	2.00	0.479	
Toluene*	<0.050	0.050	11/06/2025	ND	2.14	107	2.00	4.86	
Ethylbenzene*	<0.050	0.050	11/06/2025	ND	2.13	107	2.00	6.23	
Total Xylenes*	<0.150	0.150	11/06/2025	ND	6.46	108	6.00	5.93	
Total BTEX	<0.300	0.300	11/06/2025	ND					

Surrogate: 4-Bromofluorobenzene (PID) 121 % 70.4-141

Chloride, SM4500CI-B		mg/kg		Analyzed By: KH					
Analyte	Result	Reporting Limit	Analyzed	Method Blank	BS	% Recovery	True Value QC	RPD	Qualifier
Chloride	160	16.0	11/06/2025	ND	400	100	400	0.00	

TPH 8015M		mg/kg		Analyzed By: MS					
Analyte	Result	Reporting Limit	Analyzed	Method Blank	BS	% Recovery	True Value QC	RPD	Qualifier
GRO C6-C10*	<10.0	10.0	11/05/2025	ND	183	91.5	200	7.49	
DRO >C10-C28*	<10.0	10.0	11/05/2025	ND	203	101	200	9.06	
EXT DRO >C28-C36	<10.0	10.0	11/05/2025	ND					

Surrogate: 1-Chlorooctane 92.8 % 52.4-130

Surrogate: 1-Chlorooctadecane 90.5 % 39.9-141

Cardinal Laboratories

*=Accredited Analyte

PLEASE NOTE: Liability and Damages. Cardinal's liability and client's exclusive remedy for any claim arising, whether based in contract or tort, shall be limited to the amount paid by client for analyses. All claims, including those for negligence and any other cause whatsoever shall be deemed waived unless made in writing and received by Cardinal within thirty (30) days after completion of the applicable service. In no event shall Cardinal be liable for incidental or consequential damages, including, without limitation, business interruptions, loss of use, or loss of profits incurred by client, its subsidiaries, affiliates or successors arising out of or related to the performance of the services hereunder by Cardinal, regardless of whether such claim is based upon any of the above stated reasons or otherwise. Results relate only to the samples identified above. This report shall not be reproduced except in full with written approval of Cardinal Laboratories.

Celey D. Keene, Lab Director/Quality Manager



PHONE (575) 393-2326 ° 101 E. MARLAND ° HOBBS, NM 88240

Analytical Results For:

BBC International, Inc.
 Cliff Brunson
 P.O. Box 805
 Hobbs NM, 88241
 Fax To: (575) 397-0397

Received:	11/04/2025	Sampling Date:	11/03/2025
Reported:	11/10/2025	Sampling Type:	Soil
Project Name:	CEDAR CANYON 16 SWD #3	Sampling Condition:	Cool & Intact
Project Number:	(6/7/17)	Sample Received By:	Shalyn Rodriguez
Project Location:	OXY-EDDY COUNTY, NM		

Sample ID: SIDEWALL 24 @ 3' (H256968-72)

BTEX 8021B		mg/kg		Analyzed By: JH					
Analyte	Result	Reporting Limit	Analyzed	Method Blank	BS	% Recovery	True Value QC	RPD	Qualifier
Benzene*	<0.050	0.050	11/06/2025	ND	1.92	96.0	2.00	0.479	
Toluene*	<0.050	0.050	11/06/2025	ND	2.14	107	2.00	4.86	
Ethylbenzene*	<0.050	0.050	11/06/2025	ND	2.13	107	2.00	6.23	
Total Xylenes*	<0.150	0.150	11/06/2025	ND	6.46	108	6.00	5.93	
Total BTEX	<0.300	0.300	11/06/2025	ND					

Surrogate: 4-Bromofluorobenzene (PID) 107 % 70.4-141

Chloride, SM4500Cl-B		mg/kg		Analyzed By: KH					
Analyte	Result	Reporting Limit	Analyzed	Method Blank	BS	% Recovery	True Value QC	RPD	Qualifier
Chloride	128	16.0	11/06/2025	ND	400	100	400	0.00	

TPH 8015M		mg/kg		Analyzed By: MS					
Analyte	Result	Reporting Limit	Analyzed	Method Blank	BS	% Recovery	True Value QC	RPD	Qualifier
GRO C6-C10*	<10.0	10.0	11/05/2025	ND	183	91.5	200	7.49	
DRO >C10-C28*	<10.0	10.0	11/05/2025	ND	203	101	200	9.06	
EXT DRO >C28-C36	<10.0	10.0	11/05/2025	ND					

Surrogate: 1-Chlorooctane 95.1 % 52.4-130

Surrogate: 1-Chlorooctadecane 92.7 % 39.9-141

Cardinal Laboratories

*=Accredited Analyte

PLEASE NOTE: Liability and Damages. Cardinal's liability and client's exclusive remedy for any claim arising, whether based in contract or tort, shall be limited to the amount paid by client for analyses. All claims, including those for negligence and any other cause whatsoever shall be deemed waived unless made in writing and received by Cardinal within thirty (30) days after completion of the applicable service. In no event shall Cardinal be liable for incidental or consequential damages, including, without limitation, business interruptions, loss of use, or loss of profits incurred by client, its subsidiaries, affiliates or successors arising out of or related to the performance of the services hereunder by Cardinal, regardless of whether such claim is based upon any of the above stated reasons or otherwise. Results relate only to the samples identified above. This report shall not be reproduced except in full with written approval of Cardinal Laboratories.

Celey D. Keene, Lab Director/Quality Manager



PHONE (575) 393-2326 ° 101 E. MARLAND ° HOBBS, NM 88240

Analytical Results For:

BBC International, Inc.
 Cliff Brunson
 P.O. Box 805
 Hobbs NM, 88241
 Fax To: (575) 397-0397

Received:	11/04/2025	Sampling Date:	11/03/2025
Reported:	11/10/2025	Sampling Type:	Soil
Project Name:	CEDAR CANYON 16 SWD #3	Sampling Condition:	Cool & Intact
Project Number:	(6/7/17)	Sample Received By:	Shalyn Rodriguez
Project Location:	OXY-EDDY COUNTY, NM		

Sample ID: SIDEWALL 25 @ 3' (H256968-73)

BTEX 8021B		mg/kg		Analyzed By: JH					
Analyte	Result	Reporting Limit	Analyzed	Method Blank	BS	% Recovery	True Value QC	RPD	Qualifier
Benzene*	<0.050	0.050	11/06/2025	ND	1.92	96.0	2.00	0.479	
Toluene*	<0.050	0.050	11/06/2025	ND	2.14	107	2.00	4.86	
Ethylbenzene*	<0.050	0.050	11/06/2025	ND	2.13	107	2.00	6.23	
Total Xylenes*	<0.150	0.150	11/06/2025	ND	6.46	108	6.00	5.93	
Total BTEX	<0.300	0.300	11/06/2025	ND					

Surrogate: 4-Bromofluorobenzene (PID) 116 % 70.4-141

Chloride, SM4500Cl-B		mg/kg		Analyzed By: KH					
Analyte	Result	Reporting Limit	Analyzed	Method Blank	BS	% Recovery	True Value QC	RPD	Qualifier
Chloride	112	16.0	11/06/2025	ND	400	100	400	0.00	

TPH 8015M		mg/kg		Analyzed By: MS					
Analyte	Result	Reporting Limit	Analyzed	Method Blank	BS	% Recovery	True Value QC	RPD	Qualifier
GRO C6-C10*	<10.0	10.0	11/06/2025	ND	183	91.5	200	7.49	
DRO >C10-C28*	<10.0	10.0	11/06/2025	ND	203	101	200	9.06	
EXT DRO >C28-C36	<10.0	10.0	11/06/2025	ND					

Surrogate: 1-Chlorooctane 94.8 % 52.4-130

Surrogate: 1-Chlorooctadecane 93.6 % 39.9-141

Cardinal Laboratories

*=Accredited Analyte

PLEASE NOTE: Liability and Damages. Cardinal's liability and client's exclusive remedy for any claim arising, whether based in contract or tort, shall be limited to the amount paid by client for analyses. All claims, including those for negligence and any other cause whatsoever shall be deemed waived unless made in writing and received by Cardinal within thirty (30) days after completion of the applicable service. In no event shall Cardinal be liable for incidental or consequential damages, including, without limitation, business interruptions, loss of use, or loss of profits incurred by client, its subsidiaries, affiliates or successors arising out of or related to the performance of the services hereunder by Cardinal, regardless of whether such claim is based upon any of the above stated reasons or otherwise. Results relate only to the samples identified above. This report shall not be reproduced except in full with written approval of Cardinal Laboratories.

Celey D. Keene, Lab Director/Quality Manager



PHONE (575) 393-2326 ° 101 E. MARLAND ° HOBBS, NM 88240

Analytical Results For:

BBC International, Inc.
 Cliff Brunson
 P.O. Box 805
 Hobbs NM, 88241
 Fax To: (575) 397-0397

Received:	11/04/2025	Sampling Date:	11/03/2025
Reported:	11/10/2025	Sampling Type:	Soil
Project Name:	CEDAR CANYON 16 SWD #3	Sampling Condition:	Cool & Intact
Project Number:	(6/7/17)	Sample Received By:	Shalyn Rodriguez
Project Location:	OXY-EDDY COUNTY, NM		

Sample ID: SIDEWALL 26 @ 3' (H256968-74)

BTEX 8021B		mg/kg		Analyzed By: JH					
Analyte	Result	Reporting Limit	Analyzed	Method Blank	BS	% Recovery	True Value QC	RPD	Qualifier
Benzene*	<0.050	0.050	11/06/2025	ND	1.92	96.0	2.00	0.479	
Toluene*	<0.050	0.050	11/06/2025	ND	2.14	107	2.00	4.86	
Ethylbenzene*	<0.050	0.050	11/06/2025	ND	2.13	107	2.00	6.23	
Total Xylenes*	<0.150	0.150	11/06/2025	ND	6.46	108	6.00	5.93	
Total BTEX	<0.300	0.300	11/06/2025	ND					

Surrogate: 4-Bromofluorobenzene (PID) 115 % 70.4-141

Chloride, SM4500Cl-B		mg/kg		Analyzed By: KH					
Analyte	Result	Reporting Limit	Analyzed	Method Blank	BS	% Recovery	True Value QC	RPD	Qualifier
Chloride	144	16.0	11/06/2025	ND	400	100	400	0.00	

TPH 8015M		mg/kg		Analyzed By: MS					
Analyte	Result	Reporting Limit	Analyzed	Method Blank	BS	% Recovery	True Value QC	RPD	Qualifier
GRO C6-C10*	<10.0	10.0	11/06/2025	ND	183	91.5	200	7.49	
DRO >C10-C28*	<10.0	10.0	11/06/2025	ND	203	101	200	9.06	
EXT DRO >C28-C36	<10.0	10.0	11/06/2025	ND					

Surrogate: 1-Chlorooctane 89.1 % 52.4-130

Surrogate: 1-Chlorooctadecane 84.5 % 39.9-141

Cardinal Laboratories

*=Accredited Analyte

PLEASE NOTE: Liability and Damages. Cardinal's liability and client's exclusive remedy for any claim arising, whether based in contract or tort, shall be limited to the amount paid by client for analyses. All claims, including those for negligence and any other cause whatsoever shall be deemed waived unless made in writing and received by Cardinal within thirty (30) days after completion of the applicable service. In no event shall Cardinal be liable for incidental or consequential damages, including, without limitation, business interruptions, loss of use, or loss of profits incurred by client, its subsidiaries, affiliates or successors arising out of or related to the performance of the services hereunder by Cardinal, regardless of whether such claim is based upon any of the above stated reasons or otherwise. Results relate only to the samples identified above. This report shall not be reproduced except in full with written approval of Cardinal Laboratories.

Celey D. Keene, Lab Director/Quality Manager



PHONE (575) 393-2326 ° 101 E. MARLAND ° HOBBS, NM 88240

Analytical Results For:

BBC International, Inc.
 Cliff Brunson
 P.O. Box 805
 Hobbs NM, 88241
 Fax To: (575) 397-0397

Received:	11/04/2025	Sampling Date:	11/03/2025
Reported:	11/10/2025	Sampling Type:	Soil
Project Name:	CEDAR CANYON 16 SWD #3	Sampling Condition:	Cool & Intact
Project Number:	(6/7/17)	Sample Received By:	Shalyn Rodriguez
Project Location:	OXY-EDDY COUNTY, NM		

Sample ID: SIDEWALL 27 @ 3' (H256968-75)

BTEX 8021B		mg/kg		Analyzed By: JH					
Analyte	Result	Reporting Limit	Analyzed	Method Blank	BS	% Recovery	True Value QC	RPD	Qualifier
Benzene*	<0.050	0.050	11/06/2025	ND	1.92	96.0	2.00	0.479	
Toluene*	<0.050	0.050	11/06/2025	ND	2.14	107	2.00	4.86	
Ethylbenzene*	<0.050	0.050	11/06/2025	ND	2.13	107	2.00	6.23	
Total Xylenes*	<0.150	0.150	11/06/2025	ND	6.46	108	6.00	5.93	
Total BTEX	<0.300	0.300	11/06/2025	ND					

Surrogate: 4-Bromofluorobenzene (PID) 108 % 70.4-141

Chloride, SM4500Cl-B		mg/kg		Analyzed By: KH					
Analyte	Result	Reporting Limit	Analyzed	Method Blank	BS	% Recovery	True Value QC	RPD	Qualifier
Chloride	192	16.0	11/06/2025	ND	400	100	400	0.00	

TPH 8015M		mg/kg		Analyzed By: MS					
Analyte	Result	Reporting Limit	Analyzed	Method Blank	BS	% Recovery	True Value QC	RPD	Qualifier
GRO C6-C10*	<10.0	10.0	11/06/2025	ND	183	91.5	200	7.49	
DRO >C10-C28*	<10.0	10.0	11/06/2025	ND	203	101	200	9.06	
EXT DRO >C28-C36	<10.0	10.0	11/06/2025	ND					

Surrogate: 1-Chlorooctane 92.3 % 52.4-130

Surrogate: 1-Chlorooctadecane 88.6 % 39.9-141

Cardinal Laboratories

*=Accredited Analyte

PLEASE NOTE: Liability and Damages. Cardinal's liability and client's exclusive remedy for any claim arising, whether based in contract or tort, shall be limited to the amount paid by client for analyses. All claims, including those for negligence and any other cause whatsoever shall be deemed waived unless made in writing and received by Cardinal within thirty (30) days after completion of the applicable service. In no event shall Cardinal be liable for incidental or consequential damages, including, without limitation, business interruptions, loss of use, or loss of profits incurred by client, its subsidiaries, affiliates or successors arising out of or related to the performance of the services hereunder by Cardinal, regardless of whether such claim is based upon any of the above stated reasons or otherwise. Results relate only to the samples identified above. This report shall not be reproduced except in full with written approval of Cardinal Laboratories.

Celey D. Keene, Lab Director/Quality Manager



PHONE (575) 393-2326 ° 101 E. MARLAND ° HOBBS, NM 88240

Analytical Results For:

BBC International, Inc.
 Cliff Brunson
 P.O. Box 805
 Hobbs NM, 88241
 Fax To: (575) 397-0397

Received:	11/04/2025	Sampling Date:	11/03/2025
Reported:	11/10/2025	Sampling Type:	Soil
Project Name:	CEDAR CANYON 16 SWD #3	Sampling Condition:	Cool & Intact
Project Number:	(6/7/17)	Sample Received By:	Shalyn Rodriguez
Project Location:	OXY-EDDY COUNTY, NM		

Sample ID: SIDEWALL 28 @ 3' (H256968-76)

BTEX 8021B		mg/kg		Analyzed By: JH					
Analyte	Result	Reporting Limit	Analyzed	Method Blank	BS	% Recovery	True Value QC	RPD	Qualifier
Benzene*	<0.050	0.050	11/06/2025	ND	1.92	96.0	2.00	0.479	
Toluene*	<0.050	0.050	11/06/2025	ND	2.14	107	2.00	4.86	
Ethylbenzene*	<0.050	0.050	11/06/2025	ND	2.13	107	2.00	6.23	
Total Xylenes*	<0.150	0.150	11/06/2025	ND	6.46	108	6.00	5.93	
Total BTEX	<0.300	0.300	11/06/2025	ND					

Surrogate: 4-Bromofluorobenzene (PID) 106 % 70.4-141

Chloride, SM4500Cl-B		mg/kg		Analyzed By: AC					
Analyte	Result	Reporting Limit	Analyzed	Method Blank	BS	% Recovery	True Value QC	RPD	Qualifier
Chloride	176	16.0	11/06/2025	ND	448	112	400	0.00	

TPH 8015M		mg/kg		Analyzed By: MS					
Analyte	Result	Reporting Limit	Analyzed	Method Blank	BS	% Recovery	True Value QC	RPD	Qualifier
GRO C6-C10*	<10.0	10.0	11/06/2025	ND	183	91.5	200	7.49	
DRO >C10-C28*	<10.0	10.0	11/06/2025	ND	203	101	200	9.06	
EXT DRO >C28-C36	<10.0	10.0	11/06/2025	ND					

Surrogate: 1-Chlorooctane 101 % 52.4-130

Surrogate: 1-Chlorooctadecane 95.0 % 39.9-141

Cardinal Laboratories

*=Accredited Analyte

PLEASE NOTE: Liability and Damages. Cardinal's liability and client's exclusive remedy for any claim arising, whether based in contract or tort, shall be limited to the amount paid by client for analyses. All claims, including those for negligence and any other cause whatsoever shall be deemed waived unless made in writing and received by Cardinal within thirty (30) days after completion of the applicable service. In no event shall Cardinal be liable for incidental or consequential damages, including, without limitation, business interruptions, loss of use, or loss of profits incurred by client, its subsidiaries, affiliates or successors arising out of or related to the performance of the services hereunder by Cardinal, regardless of whether such claim is based upon any of the above stated reasons or otherwise. Results relate only to the samples identified above. This report shall not be reproduced except in full with written approval of Cardinal Laboratories.

Celey D. Keene, Lab Director/Quality Manager



PHONE (575) 393-2326 ° 101 E. MARLAND ° HOBBS, NM 88240

Analytical Results For:

BBC International, Inc.
 Cliff Brunson
 P.O. Box 805
 Hobbs NM, 88241
 Fax To: (575) 397-0397

Received:	11/04/2025	Sampling Date:	11/03/2025
Reported:	11/10/2025	Sampling Type:	Soil
Project Name:	CEDAR CANYON 16 SWD #3	Sampling Condition:	Cool & Intact
Project Number:	(6/7/17)	Sample Received By:	Shalyn Rodriguez
Project Location:	OXY-EDDY COUNTY, NM		

Sample ID: SIDEWALL 29 @ 2' (H256968-77)

BTEX 8021B		mg/kg		Analyzed By: JH					
Analyte	Result	Reporting Limit	Analyzed	Method Blank	BS	% Recovery	True Value QC	RPD	Qualifier
Benzene*	<0.050	0.050	11/06/2025	ND	1.92	96.0	2.00	0.479	
Toluene*	<0.050	0.050	11/06/2025	ND	2.14	107	2.00	4.86	
Ethylbenzene*	<0.050	0.050	11/06/2025	ND	2.13	107	2.00	6.23	
Total Xylenes*	<0.150	0.150	11/06/2025	ND	6.46	108	6.00	5.93	
Total BTEX	<0.300	0.300	11/06/2025	ND					

Surrogate: 4-Bromofluorobenzene (PID) 111 % 70.4-141

Chloride, SM4500CI-B		mg/kg		Analyzed By: AC					
Analyte	Result	Reporting Limit	Analyzed	Method Blank	BS	% Recovery	True Value QC	RPD	Qualifier
Chloride	272	16.0	11/06/2025	ND	448	112	400	0.00	

TPH 8015M		mg/kg		Analyzed By: MS					
Analyte	Result	Reporting Limit	Analyzed	Method Blank	BS	% Recovery	True Value QC	RPD	Qualifier
GRO C6-C10*	<10.0	10.0	11/06/2025	ND	183	91.5	200	7.49	
DRO >C10-C28*	<10.0	10.0	11/06/2025	ND	203	101	200	9.06	
EXT DRO >C28-C36	<10.0	10.0	11/06/2025	ND					

Surrogate: 1-Chlorooctane 86.0 % 52.4-130

Surrogate: 1-Chlorooctadecane 82.6 % 39.9-141

Cardinal Laboratories

*=Accredited Analyte

PLEASE NOTE: Liability and Damages. Cardinal's liability and client's exclusive remedy for any claim arising, whether based in contract or tort, shall be limited to the amount paid by client for analyses. All claims, including those for negligence and any other cause whatsoever shall be deemed waived unless made in writing and received by Cardinal within thirty (30) days after completion of the applicable service. In no event shall Cardinal be liable for incidental or consequential damages, including, without limitation, business interruptions, loss of use, or loss of profits incurred by client, its subsidiaries, affiliates or successors arising out of or related to the performance of the services hereunder by Cardinal, regardless of whether such claim is based upon any of the above stated reasons or otherwise. Results relate only to the samples identified above. This report shall not be reproduced except in full with written approval of Cardinal Laboratories.

Celey D. Keene, Lab Director/Quality Manager



PHONE (575) 393-2326 ° 101 E. MARLAND ° HOBBS, NM 88240

Analytical Results For:

BBC International, Inc.
 Cliff Brunson
 P.O. Box 805
 Hobbs NM, 88241
 Fax To: (575) 397-0397

Received:	11/04/2025	Sampling Date:	11/03/2025
Reported:	11/10/2025	Sampling Type:	Soil
Project Name:	CEDAR CANYON 16 SWD #3	Sampling Condition:	Cool & Intact
Project Number:	(6/7/17)	Sample Received By:	Shalyn Rodriguez
Project Location:	OXY-EDDY COUNTY, NM		

Sample ID: SIDEWALL 30 @ 2' (H256968-78)

BTEX 8021B		mg/kg		Analyzed By: JH					
Analyte	Result	Reporting Limit	Analyzed	Method Blank	BS	% Recovery	True Value QC	RPD	Qualifier
Benzene*	<0.050	0.050	11/06/2025	ND	1.92	96.0	2.00	0.479	
Toluene*	<0.050	0.050	11/06/2025	ND	2.14	107	2.00	4.86	
Ethylbenzene*	<0.050	0.050	11/06/2025	ND	2.13	107	2.00	6.23	
Total Xylenes*	<0.150	0.150	11/06/2025	ND	6.46	108	6.00	5.93	
Total BTEX	<0.300	0.300	11/06/2025	ND					

Surrogate: 4-Bromofluorobenzene (PID) 108 % 70.4-141

Chloride, SM4500Cl-B		mg/kg		Analyzed By: AC					
Analyte	Result	Reporting Limit	Analyzed	Method Blank	BS	% Recovery	True Value QC	RPD	Qualifier
Chloride	112	16.0	11/06/2025	ND	448	112	400	0.00	

TPH 8015M		mg/kg		Analyzed By: MS					
Analyte	Result	Reporting Limit	Analyzed	Method Blank	BS	% Recovery	True Value QC	RPD	Qualifier
GRO C6-C10*	<10.0	10.0	11/06/2025	ND	183	91.5	200	7.49	
DRO >C10-C28*	<10.0	10.0	11/06/2025	ND	203	101	200	9.06	
EXT DRO >C28-C36	<10.0	10.0	11/06/2025	ND					

Surrogate: 1-Chlorooctane 95.5 % 52.4-130

Surrogate: 1-Chlorooctadecane 90.3 % 39.9-141

Cardinal Laboratories

*=Accredited Analyte

PLEASE NOTE: Liability and Damages. Cardinal's liability and client's exclusive remedy for any claim arising, whether based in contract or tort, shall be limited to the amount paid by client for analyses. All claims, including those for negligence and any other cause whatsoever shall be deemed waived unless made in writing and received by Cardinal within thirty (30) days after completion of the applicable service. In no event shall Cardinal be liable for incidental or consequential damages, including, without limitation, business interruptions, loss of use, or loss of profits incurred by client, its subsidiaries, affiliates or successors arising out of or related to the performance of the services hereunder by Cardinal, regardless of whether such claim is based upon any of the above stated reasons or otherwise. Results relate only to the samples identified above. This report shall not be reproduced except in full with written approval of Cardinal Laboratories.

Celey D. Keene, Lab Director/Quality Manager



PHONE (575) 393-2326 ° 101 E. MARLAND ° HOBBS, NM 88240

Analytical Results For:

BBC International, Inc.
 Cliff Brunson
 P.O. Box 805
 Hobbs NM, 88241
 Fax To: (575) 397-0397

Received:	11/04/2025	Sampling Date:	11/03/2025
Reported:	11/10/2025	Sampling Type:	Soil
Project Name:	CEDAR CANYON 16 SWD #3	Sampling Condition:	Cool & Intact
Project Number:	(6/7/17)	Sample Received By:	Shalyn Rodriguez
Project Location:	OXY-EDDY COUNTY, NM		

Sample ID: SIDEWALL 31 @ 2' (H256968-79)

BTEX 8021B		mg/kg		Analyzed By: JH					
Analyte	Result	Reporting Limit	Analyzed	Method Blank	BS	% Recovery	True Value QC	RPD	Qualifier
Benzene*	<0.050	0.050	11/06/2025	ND	1.92	96.0	2.00	0.479	
Toluene*	<0.050	0.050	11/06/2025	ND	2.14	107	2.00	4.86	
Ethylbenzene*	<0.050	0.050	11/06/2025	ND	2.13	107	2.00	6.23	
Total Xylenes*	<0.150	0.150	11/06/2025	ND	6.46	108	6.00	5.93	
Total BTEX	<0.300	0.300	11/06/2025	ND					

Surrogate: 4-Bromofluorobenzene (PID) 113 % 70.4-141

Chloride, SM4500Cl-B		mg/kg		Analyzed By: AC					
Analyte	Result	Reporting Limit	Analyzed	Method Blank	BS	% Recovery	True Value QC	RPD	Qualifier
Chloride	176	16.0	11/06/2025	ND	448	112	400	0.00	

TPH 8015M		mg/kg		Analyzed By: MS					
Analyte	Result	Reporting Limit	Analyzed	Method Blank	BS	% Recovery	True Value QC	RPD	Qualifier
GRO C6-C10*	<10.0	10.0	11/06/2025	ND	183	91.5	200	7.49	
DRO >C10-C28*	<10.0	10.0	11/06/2025	ND	203	101	200	9.06	
EXT DRO >C28-C36	<10.0	10.0	11/06/2025	ND					

Surrogate: 1-Chlorooctane 89.2 % 52.4-130

Surrogate: 1-Chlorooctadecane 84.3 % 39.9-141

Cardinal Laboratories

*=Accredited Analyte

PLEASE NOTE: Liability and Damages. Cardinal's liability and client's exclusive remedy for any claim arising, whether based in contract or tort, shall be limited to the amount paid by client for analyses. All claims, including those for negligence and any other cause whatsoever shall be deemed waived unless made in writing and received by Cardinal within thirty (30) days after completion of the applicable service. In no event shall Cardinal be liable for incidental or consequential damages, including, without limitation, business interruptions, loss of use, or loss of profits incurred by client, its subsidiaries, affiliates or successors arising out of or related to the performance of the services hereunder by Cardinal, regardless of whether such claim is based upon any of the above stated reasons or otherwise. Results relate only to the samples identified above. This report shall not be reproduced except in full with written approval of Cardinal Laboratories.

Celey D. Keene, Lab Director/Quality Manager



PHONE (575) 393-2326 ° 101 E. MARLAND ° HOBBS, NM 88240

Notes and Definitions

- A-01 ccv failed high biased all samples below mrl
- ND Analyte NOT DETECTED at or above the reporting limit
- RPD Relative Percent Difference
- ** Samples not received at proper temperature of 6°C or below.
- *** Insufficient time to reach temperature.
- Chloride by SM4500Cl-B does not require samples be received at or below 6°C
Samples reported on an as received basis (wet) unless otherwise noted on report

Cardinal Laboratories

*=Accredited Analyte

PLEASE NOTE: Liability and Damages. Cardinal's liability and client's exclusive remedy for any claim arising, whether based in contract or tort, shall be limited to the amount paid by client for analyses. All claims, including those for negligence and any other cause whatsoever shall be deemed waived unless made in writing and received by Cardinal within thirty (30) days after completion of the applicable service. In no event shall Cardinal be liable for incidental or consequential damages, including, without limitation, business interruptions, loss of use, or loss of profits incurred by client, its subsidiaries, affiliates or successors arising out of or related to the performance of the services hereunder by Cardinal, regardless of whether such claim is based upon any of the above stated reasons or otherwise. Results relate only to the samples identified above. This report shall not be reproduced except in full with written approval of Cardinal Laboratories.

Celey D. Keene

Celey D. Keene, Lab Director/Quality Manager



CARDINAL LABORATORIES
 101 East Marland, Hobbs, NM 88240
 (505) 393-2326 FAX (505) 393-2476

CHAIN-OF-CUSTODY AND ANALYSIS REQUEST

BILL TO

ANALYSIS REQUEST

Company Name: BBC International, Inc. P.O. #: _____
 Project Manager: Cliff Brunson Company: Oxy
 Address: P.O. Box 805 Attn: _____
 City: Hobbs State: NM Zip: 88241
 Phone #: 575-397-6388 Fax #: 575-397-0397
 Project #: _____ Project Owner: Oxy
 Project Name: CEDAR CANYON SWD 16 #3 (6/7/17) State: _____ Zip: _____
 Project Location: New Mexico Phone #: _____
 Sampler Name: SIMON RENDON Fax #: _____

Lab I.D.	Sample I.D.	(G)RAB OR (C)OMP.	# CONTAINERS	MATRIX						DATE	TIME	Chloride	BTEX	TPHEXT
				GROUNDWATER	WASTEWATER	SOIL	OIL	SLUDGE	OTHER					
	BOTTOM SAMPLE 1@2'								10/31/25	8:45AM	✓	✓	✓	
	BOTTOM SAMPLE 2@2'								10/31/25	8:46AM	✓	✓	✓	
	BOTTOM SAMPLE 3@3'								10/31/25	9:04AM	✓	✓	✓	
	BOTTOM SAMPLE 4@3'								10/31/25	9:16AM	✓	✓	✓	
	BOTTOM SAMPLE 5@3'								10/31/25	9:28AM	✓	✓	✓	
	BOTTOM SAMPLE 6@3'								10/31/25	9:41AM	✓	✓	✓	
	BOTTOM SAMPLE 7@3'								10/31/25	9:52AM	✓	✓	✓	
	BOTTOM SAMPLE 8@3'								10/31/25	10:07AM	✓	✓	✓	
	BOTTOM SAMPLE 9@3'								10/31/25	10:15AM	✓	✓	✓	
	BOTTOM SAMPLE 10@3'								10/31/25	10:27AM	✓	✓	✓	

PLEASE NOTE: Locality and bearings: Contractor liability and insurance: remedy for any claim arising whether based in contract or tort, shall be limited to the amount paid by the client for this analysis. All claims, including those for negligence and any other cause whatsoever shall be deemed waived unless made in writing and received by Cardinal within 30 days after completion of the applicable service. In no event shall Cardinal be liable for incidental or consequential damages, including without limitation, business interruptions, loss of use, or loss of profits incurred by client, its subsidiaries, affiliates or successors arising out of or related to the performance of services hereunder by Cardinal, regardless of whether such claim is based upon any of the above stated reasons or otherwise.

Relinquished By: *Simon Rendon* Date: _____ Time: _____
 Received By: *[Signature]* Date: _____ Time: _____
 Delivered By: (Circle One) *5310* Sample Condition: Intact Cool Yes No
 Sampler - UPS - Bus - Other: *491 #140* CHECKED BY: *[Signature]* (Initials)
 Relinquished By: *[Signature]* Date: *11/14* Time: *10:30* Received By: *[Signature]* Date: _____ Time: _____
 Delivered By: (Circle One) *5310* Sample Condition: Intact Cool Yes No
 Sampler - UPS - Bus - Other: *491 #140* CHECKED BY: *[Signature]* (Initials)

† Cardinal cannot accept verbal changes. Please fax written changes to 505-393-2476



CARDINAL LABORATORIES
 101 East Marland, Hobbs, NM 88240
 (505) 393-2326 FAX (505) 393-2476

CHAIN-OF-CUSTODY AND ANALYSIS REQUEST

BILL TO

ANALYSIS REQUEST

Company Name: BBC International, Inc. P.O. #: _____ Company: Oxy
 Project Manager: Cliff Brunson Attn: _____
 Address: P.O. Box 805 State: NM Zip: 88241
 City: Hobbs Address: _____
 Phone #: 575-397-6388 Fax #: 575-397-0397
 Project #: _____ City: _____
 Project Name: CEDAR CANYON SWD 16 #3 (6/7/17) State: _____ Zip: _____
 Project Location: New Mexico Phone #: _____
 Sampler Name: SIMON RENDON Fax #: _____

Lab I.D.	Sample I.D.	(G)RAB OR (C)OMP.	# CONTAINERS	MATRIX						DATE	TIME	Chloride	BTEX	TPHEXT
				GROUNDWATER	WASTEWATER	SOIL	OIL	SLUDGE	OTHER :					
11	BOTTOM SAMPLE 11@3'	<input checked="" type="checkbox"/>	1						10/31/25	10:40AM	✓	✓	✓	
12	BOTTOM SAMPLE 12@3'	<input checked="" type="checkbox"/>	1						10/31/25	10:51AM	✓	✓	✓	
13	BOTTOM SAMPLE 13@3'	<input checked="" type="checkbox"/>	1						10/31/25	11:02AM	✓	✓	✓	
14	BOTTOM SAMPLE 14@3'	<input checked="" type="checkbox"/>	1						10/31/25	11:13AM	✓	✓	✓	
15	BOTTOM SAMPLE 15@3'	<input checked="" type="checkbox"/>	1						10/31/25	11:22AM	✓	✓	✓	
16	BOTTOM SAMPLE 16@3'	<input checked="" type="checkbox"/>	1						10/31/25	11:34AM	✓	✓	✓	
17	BOTTOM SAMPLE 17@3'	<input checked="" type="checkbox"/>	1						10/31/25	11:45AM	✓	✓	✓	
18	BOTTOM SAMPLE 18@3'	<input checked="" type="checkbox"/>	1						10/31/25	11:58AM	✓	✓	✓	
19	BOTTOM SAMPLE 19@3'	<input checked="" type="checkbox"/>	1						10/31/25	12:55PM	✓	✓	✓	
20	BOTTOM SAMPLE 20@3'	<input checked="" type="checkbox"/>	1						10/31/25	1:07PM	✓	✓	✓	

PLEASE NOTE: Laboratory and Diagnostic Centers' safety and standards compliance is our primary concern. For any claim arising from whether based in contract or tort, shall be limited to the amount paid by the client for the analysis. All claims, including those for negligence and any other claims whatsoever shall be deemed waived unless made in writing and received by Cardinal within 30 days after completion of the applicable service. In no event shall Cardinal be liable for incidental or consequential damages, including without limitation, business interruptions, loss of use, or loss of profits incurred by client, its subsidiaries, affiliates or successors arising out of or related to the performance of services hereunder by Cardinal, regardless of whether such claim is based upon any of the above stated reasons or otherwise.

Relinquished By: *Simon Rendon* Date: _____ Received By: *Shelby* Date: _____
 Time: _____
 Relinquished By: *Simon Rendon* Date: *11:45* Received By: *Shelby* Date: *10:30*
 Time: *10:30*
 Delivered By: (Circle One) *SAI/CFO* Sample Condition: *Spoke in gun*
 Sampler - UPS - Bus - Other: *49: #140* Cool Intact: *Yes* Checked By: *SR*
 Yes No No No

† Cardinal cannot accept verbal changes. Please fax written changes to 505-393-2476



CARDINAL LABORATORIES
 101 East Marland, Hobbs, NM 88240
 (505) 393-2326 FAX (505) 393-2476

CHAIN-OF-CUSTODY AND ANALYSIS REQUEST

BILL TO

ANALYSIS REQUEST

Company Name: BBC International, Inc.
 Project Manager: Cliff Brunson
 Address: P.O. Box 805
 City: Hobbs State: NM Zip: 88241
 Phone #: 575-397-6388 Fax #: 575-397-0397
 Project #: Project Owner: Oxy
 Project Name: CEDAR CANYON SWD 16 #3 (6/7/17)
 Project Location: New Mexico
 Sampler Name: SIMON RENDON
 P.O. #: Company: Oxy
 Attn: Address:
 City: State: Zip:
 Phone #: Fax #:

Lab I.D.	Sample I.D.	(G)RAB OR (C)OMP.	# CONTAINERS	MATRIX						DATE	TIME	Chloride	BTEX	TPH/EXT
				GROUNDWATER	WASTEWATER	SOIL	OIL	SLUDGE	OTHER					
H3549108	BOTTOM SAMPLE 21@3'		1							10/31/25	1:07PM	✓	✓	✓
	BOTTOM SAMPLE 22@3'		1							10/31/25	1:15PM	✓	✓	✓
	BOTTOM SAMPLE 23@3'		1							10/31/25	1:22PM	✓	✓	✓
	BOTTOM SAMPLE 24@3'		1							10/31/25	1:31PM	✓	✓	✓
	BOTTOM SAMPLE 25@3'		1							10/31/25	1:40PM	✓	✓	✓
	BOTTOM SAMPLE 26@3'		1							10/31/25	1:47PM	✓	✓	✓
	BOTTOM SAMPLE 27@1'		1							10/31/25	2:00PM	✓	✓	✓
	BOTTOM SAMPLE 28@1'		1							10/31/25	2:12PM	✓	✓	✓
	BOTTOM SAMPLE 29@2'		1							10/31/25	2:21PM	✓	✓	✓
	BOTTOM SAMPLE 30@2'		1							10/31/25	2:43PM	✓	✓	✓

PLEASE NOTE: Using red dye. Containers factory seal and standard conditions. Primary for any claim arising whether based in contract or tort shall be limited to the amount paid by the client for the analyses. All claims including those for negligence and any other cause whatsoever shall be deemed waived unless made in writing and received by Cardinal within 30 days after completion of the appropriate analysis. In no event shall Cardinal be liable for incidental or consequential damages, including without limitation, business interruptions, loss of use, or loss of profits incurred by client, its subsidiaries, affiliates or successors arising out of or related to the performance of services hereunder by Cardinal, regardless of whether such claim is based upon any of the above stated releases or otherwise.

Relinquished By: *Simon Rendon* Date: _____ Time: _____
 Received By: *[Signature]* Date: _____ Time: _____
 Delivered By: (Circle One) *5:21/OTD.3* Sample Condition: Cool Intact Yes No
 Sampler - UPS - Bus - Other: *49: #140* CHECKED BY: *[Signature]* (Initials)
 REMARKS: _____

† Cardinal cannot accept verbal changes. Please fax written changes to 505-393-2476



CARDINAL LABORATORIES
 101 East Marland, Hobbs, NM 88240
 (505) 393-2326 FAX (505) 393-2476

CHAIN-OF-CUSTODY AND ANALYSIS REQUEST

Company Name: BBC International, Inc.		BILL TO		P.O. #:		ANALYSIS REQUEST	
Project Manager: Cliff Brunson		Company: Oxy		Attn:			
Address: P.O. Box 805		State: NM		Zip: 88241			
City: Hobbs		Address:		City:			
Phone #: 575-397-6388		Fax #: 575-397-0397		State:		Zip:	
Project #:		Project Owner: Oxy		Phone #:		Fax #:	
Project Name: CEDAR CANYON SWD 16 #3 (6/7/17)		Sampler Name: SIMON RENDON		Matrix:		Preserv:	
Project Location: New Mexico		FOR LAB USE ONLY		GROUNDWATER		WASTEWATER	
Lab I.D.		Sample I.D.		SOIL		OIL	
				SLUDGE		OTHER:	
				ACID/BASE:		ICE / COOL	
				OTHER:			
				DATE		TIME	
48550968		BOTTOM SAMPLE 41@3'		11/3/25		8:51AM	
412		BOTTOM SAMPLE 42@3'		11/3/25		9:04AM	
413		BOTTOM SAMPLE 43@3'		11/3/25		9:16AM	
414		BOTTOM SAMPLE 44@3'		11/3/25		9:27AM	
415		BOTTOM SAMPLE 45@2'		11/3/25		9:39AM	
416		BOTTOM SAMPLE 46@2'		11/3/25		9:51AM	
417		BOTTOM SAMPLE 47@2'		11/3/25		10:02AM	
418		BOTTOM SAMPLE 48@2'		11/3/25		10:12AM	
419		SIDEWALL 1@2'		11/3/25		10:23AM	
50		SIDEWALL 2@2'		11/3/25		10:35AM	
		(G)RAB OR (C)OMP.					
		# CONTAINERS					
		MATRIX					
		PRESERV					
		SAMPLING					
		Chloride					
		BTEX					
		TPHEXT					

PLEASE NOTE: Laboratory safety and standard operating procedure for any claim arising whether based on contract or tort shall be limited to the amount paid by the client for the analyses. All claims including those for negligence and any other cause whatsoever shall be deemed waived unless made in writing and received by Cardinal within 30 days after completion of the applicable service. In no event shall Cardinal be liable for incidental or consequential damages, including without limitation, business interruptions, loss of use, or loss of profits incurred by client, its subsidiaries, affiliates or successors arising out of or related to the performance of services hereunder by Cardinal, regardless of whether such claim is based upon any of the above stated reasons or otherwise.

Reinquinshed By: *Simon Rendon* Date: *11/3/25* Time: *14:35* Received By: *Spodrigue*

Delivered By: (Circle One) *Simon Rendon* - *5/21/20-3:30* Sample Condition Intact Cool Yes No Yes No

Sampler - UPS - Bus - Other: *5/21/20-3:30* #140 *SR* CHECKED BY: *SR*

Phone Result: Yes No Add'l Phone #: Yes No Add'l Fax #: Yes No

REMARKS:

† Cardinal cannot accept verbal changes. Please fax written changes to 505-393-2476



CARDINAL LABORATORIES
 101 East Marland, Hobbs, NM 88240
 (505) 393-2326 FAX (505) 393-2476

CHAIN-OF-CUSTODY AND ANALYSIS REQUEST

BILL TO

ANALYSIS REQUEST

Company Name: BBC International, Inc. P.O. #:
 Project Manager: Cliff Brunson Company: Oxy
 Address: P.O. Box 805 State: NM Zip: 88241
 City: Hobbs Attn:
 Phone #: 575-397-6388 Fax #: 575-397-0397 Address:
 Project #: Project Owner: Oxy City:
 Project Name: CEDAR CANYON SWD 16 #3 (6/7/17) State: Zip:
 Project Location: New Mexico Phone #:
 Sampler Name: SIMON RENDON Fax #:

Lab I.D.	Sample I.D.	(G)RAB OR (C)OMP.	# CONTAINERS	MATRIX						DATE	TIME	Chloride	BTEX	TPHEXT
				GROUNDWATER	WASTEWATER	SOIL	OIL	SLUDGE	OTHER					
11/31/09	SIDEWALL 3@3'	✓	1							11/3/25	10:45AM	✓	✓	✓
	SIDEWALL 4@3'	✓	1							11/3/25	10:54AM	✓	✓	✓
	SIDEWALL 5@3'	✓	1							11/3/25	11:05AM	✓	✓	✓
	SIDEWALL 6@3'	✓	1							11/3/25	11:15AM	✓	✓	✓
	SIDEWALL 7@3'	✓	1							11/3/25	11:28AM	✓	✓	✓
	SIDEWALL 8@3'	✓	1							11/3/25	11:37AM	✓	✓	✓
	SIDEWALL 9@3'	✓	1							11/3/25	11:49AM	✓	✓	✓
	SIDEWALL 10@3'	✓	1							11/3/25	12:01PM	✓	✓	✓
	SIDEWALL 11@3'	✓	1							11/3/25	12:37PM	✓	✓	✓
	SIDEWALL 12@1'	✓	1							11/3/25	12:49PM	✓	✓	✓

PLEASE NOTE: Liability and Damages: Cardinal Laboratories Company for any claim arising whether based in contract or tort, shall be limited to the amount paid by the client for the analysis. All claims, including those for negligence and any other cause whatsoever shall be deemed waived unless made in writing and received by Cardinal within 30 days after completion of the specific service. In no event shall Cardinal be liable for incidental or consequential damages, including without limitation, business interruptions, loss of use, or loss of profits incurred by client, its subsidiaries, affiliates or successors arising out of or related to the performance of services rendered by Cardinal, regardless of whether such claim is based upon any of the above stated waivers or otherwise.

Relinquished By: Simon Rendon Date: 11/4/25 Time: 10:20 AM Received By: [Signature] Date: 11/3/25 Time: 12:49 PM
 Delivered By: (Circle One) UPS Bus Other: Sample Condition: Cool Intact Checked By: [Signature] (Initials) [Signature]
 Phone Result: Yes No Add'l Phone #:
 Fax Result: Yes No Add'l Fax #:
 REMARKS:

† Cardinal cannot accept verbal changes. Please fax written changes to 505-393-2476



CARDINAL LABORATORIES
 101 East Marland, Hobbs, NM 88240
 (505) 393-2326 FAX (505) 393-2476

CHAIN-OF-CUSTODY AND ANALYSIS REQUEST

BILL TO

ANALYSIS REQUEST

Company Name: BBC International, Inc. P.O. #: _____
 Project Manager: Cliff Brunson Company: Oxy
 Address: P.O. Box 805 Attn: _____
 City: Hobbs State: NM Zip: 88241
 Phone #: 575-397-6388 Fax #: 575-397-0397
 Project #: _____ Project Owner: Oxy
 Project Name: CEDAR CANYON SWD 16 #3 (6/7/17) City: _____
 Project Location: New Mexico State: _____ Zip: _____
 Sampler Name: SIMON RENDON Fax #: _____
 Phone #: _____

Lab I.D.	Sample I.D.	(G)RAB OR (C)OMP.	# CONTAINERS	MATRIX						DATE	TIME	Chloride	BTEX	TPHEXT
				GROUNDWATER	WASTEWATER	SOIL	OIL	SLUDGE	OTHER :					
101	SIDEWALL 13@1'		1						11/3/25	1:00PM	✓	✓	✓	
102	SIDEWALL 14@1'		1						11/3/25	1:10PM	✓	✓	✓	
103	SIDEWALL 15@2'		1						11/3/25	1:22PM	✓	✓	✓	
104	SIDEWALL 16@2'		1						11/3/25	1:34PM	✓	✓	✓	
105	SIDEWALL 17@2'		1						11/3/25	1:47PM	✓	✓	✓	
106	SIDEWALL 18@2'		1						11/3/25	2:00PM	✓	✓	✓	
107	SIDEWALL 19@4'		1						11/3/25	2:09PM	✓	✓	✓	
108	SIDEWALL 20@4'		1						11/3/25	2:20PM	✓	✓	✓	
109	SIDEWALL 21@4'		1						11/3/25	2:28PM	✓	✓	✓	
110	SIDEWALL 22@4'		1						11/3/25	2:37PM	✓	✓	✓	

PLEASE NOTE: Facility and Demographic information is required for any claim arising whether based in contract or tort. It shall be deemed to be the responsibility of the client to provide this information. All claims, including those for negligence and any other cause whatsoever shall be deemed waived unless made in writing and received by Cardinal within 30 days after completion of the analytical service. In no event shall Cardinal be liable for incidental or consequential damages, including without limitation business interruptions, loss of use, or loss of profits incurred by client, its subsidiaries, affiliates or successors, direct or indirect, in the performance of services hereunder by Cardinal, regardless of whether such claims are based upon any of the above stated vectors or otherwise.

Relinquished By: Simon Rendon Date: _____ Received By: _____
 Time: _____
 Date: _____
 Delivered By: (Circle One) 531030 Sample Condition: Good
 Sampler - UPS - Bus - Other: 49: #140 Cool Intact: Yes
 CHECKED BY: SR (Initials)
 Phone Result: Yes No Add'l Phone #: _____
 Fax Result: Yes No Add'l Fax #: _____
 REMARKS: _____

† Cardinal cannot accept verbal changes. Please fax written changes to 505-393-2476



CARDINAL LABORATORIES

101 East Marland, Hobbs, NM 88240
 (505) 393-2326 FAX (505) 393-2476

CHAIN-OF-CUSTODY AND ANALYSIS REQUEST

BILL TO

ANALYSIS REQUEST

Company Name: BBC International, Inc. P.O. #:
 Project Manager: Cliff Brunson Company: Oxy
 Address: P.O. Box 805 State: NM Zip: 88241 Attn:
 City: Hobbs Address:
 Phone #: 575-397-6388 Fax #: 575-397-0397 City:
 Project #: Project Owner: Oxy State: Zip:
 Project Name: CEDAR CANYON SWD 16 #3 (6/7/17)
 Project Location: New Mexico Phone #:
 Sampler Name: SIMON RENDON Fax #:

Lab I.D.	Sample I.D.	(G)RAB OR (C)OMP.	# CONTAINERS	MATRIX						DATE	TIME	Chloride	BTEX	TPHEX
				GROUNDWATER	WASTEWATER	SOIL	OIL	SLUDGE	OTHER					
435068	SIDEWALL 23@3'		1						11/3/25	2:46PM				
71	SIDEWALL 24@3'		1						11/3/25	2:55PM				
72	SIDEWALL 25@3'		1						11/3/25	3:05PM				
73	SIDEWALL 26@3'		1						11/3/25	3:14PM				
74	SIDEWALL 27@3'		1						11/3/25	3:27PM				
75	SIDEWALL 28@3'		1						11/3/25	3:38PM				
76	SIDEWALL 29@2'		1						11/3/25	3:51PM				
77	SIDEWALL 30@2'		1						11/3/25	4:03PM				
78	SIDEWALL 31@2'		1						11/3/25	4:15PM				

PLEASE NOTE: Liability and coverage are provided for any claim arising whether based in contract or tort, shall be limited to the amount paid by the client for the analysis. All claims, including those for negligence and any other cause whatsoever shall be deemed waived unless made in writing and received by Cardinal within 30 days after completion of the applicable service. In the event of a claim, the client shall be liable for incidental or consequential damages, including without limitation, business interruptions, loss of use, or loss of profits incurred by client, its subsidiaries, affiliates or successors arising out of or related to the performance of services hereunder by Cardinal, regardless of whether such claim is based upon any of the above stated reasons or otherwise.

Relinquished By: Simon Rendon Date: _____ Time: _____
 Received By: [Signature] Date: _____ Time: _____
 Delivered By: (Circle One) 52 / CTD: 3 Sample Condition: Intact Cool Yes No
 Sampler - UPS - Bus - Other: 49 / 440 CHECKED BY: [Signature] (Initials) SR
 Phone Result: Yes No Add'l Phone #: _____
 Fax Result: Yes No Add'l Fax #: _____
 REMARKS: _____

† Cardinal cannot accept verbal changes. Please fax written changes to 505-393-2476

Sante Fe Main Office
Phone: (505) 476-3441

General Information
Phone: (505) 629-6116

Online Phone Directory
<https://www.emnrd.nm.gov/ocd/contact-us>

State of New Mexico
Energy, Minerals and Natural Resources
Oil Conservation Division
1220 S. St Francis Dr.
Santa Fe, NM 87505

QUESTIONS

Action 557679

QUESTIONS

Operator: OXY USA INC P.O. Box 4294 Houston, TX 772104294	OGRID: 16696
	Action Number: 557679
	Action Type: [C-141] Remediation Closure Request C-141 (C-141-v-Closure)

QUESTIONS

Prerequisites	
Incident ID (n#)	nAB1717131551
Incident Name	NAB1717131551 CEDAR CANYON 16 SWD #003 @ 30-015-41324
Incident Type	Produced Water Release
Incident Status	Remediation Closure Report Received
Incident Well	[30-015-41324] CEDAR CANYON 16 SWD #003

Location of Release Source	
<i>Please answer all the questions in this group.</i>	
Site Name	CEDAR CANYON 16 SWD #003
Date Release Discovered	06/07/2017
Surface Owner	Private

Incident Details	
<i>Please answer all the questions in this group.</i>	
Incident Type	Produced Water Release
Did this release result in a fire or is the result of a fire	No
Did this release result in any injuries	No
Has this release reached or does it have a reasonable probability of reaching a watercourse	No
Has this release endangered or does it have a reasonable probability of endangering public health	No
Has this release substantially damaged or will it substantially damage property or the environment	No
Is this release of a volume that is or may with reasonable probability be detrimental to fresh water	No

Nature and Volume of Release	
<i>Material(s) released, please answer all that apply below. Any calculations or specific justifications for the volumes provided should be attached to the follow-up C-141 submission.</i>	
Crude Oil Released (bbls) Details	Cause: Lightning Tank (Any) Crude Oil Released: 50 BBL Recovered: 30 BBL Lost: 20 BBL.
Produced Water Released (bbls) Details	Cause: Lightning Tank (Any) Produced Water Released: 430 BBL Recovered: 420 BBL Lost: 10 BBL.
Is the concentration of chloride in the produced water >10,000 mg/l	Yes
Condensate Released (bbls) Details	Not answered.
Natural Gas Vented (Mcf) Details	Not answered.
Natural Gas Flared (Mcf) Details	Not answered.
Other Released Details	Not answered.
Are there additional details for the questions above (i.e. any answer containing Other, Specify, Unknown, and/or Fire, or any negative lost amounts)	Not answered.

Sante Fe Main Office
Phone: (505) 476-3441

General Information
Phone: (505) 629-6116

Online Phone Directory
<https://www.emnrd.nm.gov/ocd/contact-us>

State of New Mexico
Energy, Minerals and Natural Resources
Oil Conservation Division
1220 S. St Francis Dr.
Santa Fe, NM 87505

QUESTIONS, Page 2

Action 557679

QUESTIONS (continued)

Operator: OXY USA INC P.O. Box 4294 Houston, TX 772104294	OGRID: 16696
	Action Number: 557679
	Action Type: [C-141] Remediation Closure Request C-141 (C-141-v-Closure)

QUESTIONS

Nature and Volume of Release (continued)	
Is this a gas only submission (i.e. only significant Mcf values reported)	No, according to supplied volumes this does not appear to be a "gas only" report.
Was this a major release as defined by Subsection A of 19.15.29.7 NMAC	Yes
Reasons why this would be considered a submission for a notification of a major release	From paragraph A. "Major release" determine using: (1) an unauthorized release of a volume, excluding gases, of 25 barrels or more.
<i>With the implementation of the 19.15.27 NMAC (05/25/2021), venting and/or flaring of natural gas (i.e. gas only) are to be submitted on the C-129 form.</i>	

Initial Response

The responsible party must undertake the following actions immediately unless they could create a safety hazard that would result in injury.

The source of the release has been stopped	True
The impacted area has been secured to protect human health and the environment	True
Released materials have been contained via the use of berms or dikes, absorbent pads, or other containment devices	True
All free liquids and recoverable materials have been removed and managed appropriately	True
If all the actions described above have not been undertaken, explain why	<i>Not answered.</i>

Per Paragraph (4) of Subsection B of 19.15.29.8 NMAC the responsible party may commence remediation immediately after discovery of a release. If remediation has begun, please prepare and attach a narrative of actions to date in the follow-up C-141 submission. If remedial efforts have been successfully completed or if the release occurred within a lined containment area (see Subparagraph (a) of Paragraph (5) of Subsection A of 19.15.29.11 NMAC), please prepare and attach all information needed for closure evaluation in the follow-up C-141 submission.

I hereby certify that the information given above is true and complete to the best of my knowledge and understand that pursuant to OCD rules and regulations all operators are required to report and/or file certain release notifications and perform corrective actions for releases which may endanger public health or the environment. The acceptance of a C-141 report by the OCD does not relieve the operator of liability should their operations have failed to adequately investigate and remediate contamination that pose a threat to groundwater, surface water, human health or the environment. In addition, OCD acceptance of a C-141 report does not relieve the operator of responsibility for compliance with any other federal, state, or local laws and/or regulations.

I hereby agree and sign off to the above statement	Name: BBC Company Email: Office@bbcinternational.com Date: 02/25/2026
--	--

Sante Fe Main Office
Phone: (505) 476-3441

General Information
Phone: (505) 629-6116

Online Phone Directory
<https://www.emnrd.nm.gov/ocd/contact-us>

State of New Mexico
Energy, Minerals and Natural Resources
Oil Conservation Division
1220 S. St Francis Dr.
Santa Fe, NM 87505

QUESTIONS, Page 3

Action 557679

QUESTIONS (continued)

Operator: OXY USA INC P.O. Box 4294 Houston, TX 772104294	OGRID: 16696
	Action Number: 557679
	Action Type: [C-141] Remediation Closure Request C-141 (C-141-v-Closure)

QUESTIONS

Site Characterization

Please answer all the questions in this group (only required when seeking remediation plan approval and beyond). This information must be provided to the appropriate district office no later than 90 days after the release discovery date.

What is the shallowest depth to groundwater beneath the area affected by the release in feet below ground surface (ft bgs)	Between 75 and 100 (ft.)
What method was used to determine the depth to ground water	NM OSE iWaters Database Search
Did this release impact groundwater or surface water	No
What is the minimum distance, between the closest lateral extents of the release and the following surface areas:	
A continuously flowing watercourse or any other significant watercourse	Between 500 and 1000 (ft.)
Any lakebed, sinkhole, or playa lake (measured from the ordinary high-water mark)	Between 1 and 5 (mi.)
An occupied permanent residence, school, hospital, institution, or church	Greater than 5 (mi.)
A spring or a private domestic fresh water well used by less than five households for domestic or stock watering purposes	Greater than 5 (mi.)
Any other fresh water well or spring	Between 500 and 1000 (ft.)
Incorporated municipal boundaries or a defined municipal fresh water well field	Between 1 and 5 (mi.)
A wetland	Between 500 and 1000 (ft.)
A subsurface mine	Between 1 and 5 (mi.)
An (non-karst) unstable area	Between 1 and 5 (mi.)
Categorize the risk of this well / site being in a karst geology	Medium
A 100-year floodplain	Between ½ and 1 (mi.)
Did the release impact areas not on an exploration, development, production, or storage site	Yes

Remediation Plan

Please answer all the questions that apply or are indicated. This information must be provided to the appropriate district office no later than 90 days after the release discovery date.

Requesting a remediation plan approval with this submission	Yes
<i>Attach a comprehensive report demonstrating the lateral and vertical extents of soil contamination associated with the release have been determined, pursuant to 19.15.29.11 NMAC and 19.15.29.13 NMAC.</i>	
Have the lateral and vertical extents of contamination been fully delineated	Yes
Was this release entirely contained within a lined containment area	No

Soil Contamination Sampling: (Provide the highest observable value for each, in milligrams per kilograms.)

Chloride (EPA 300.0 or SM4500 Cl B)	304
TPH (GRO+DRO+MRO) (EPA SW-846 Method 8015M)	10
GRO+DRO (EPA SW-846 Method 8015M)	10
BTEX (EPA SW-846 Method 8021B or 8260B)	0.3
Benzene (EPA SW-846 Method 8021B or 8260B)	0.5

Per Subsection B of 19.15.29.11 NMAC unless the site characterization report includes completed efforts at remediation, the report must include a proposed remediation plan in accordance with 19.15.29.12 NMAC, which includes the anticipated timelines for beginning and completing the remediation.

On what estimated date will the remediation commence	10/06/2025
On what date will (or did) the final sampling or liner inspection occur	11/03/2025
On what date will (or was) the remediation complete(d)	11/26/2025
What is the estimated surface area (in square feet) that will be reclaimed	0
What is the estimated volume (in cubic yards) that will be reclaimed	0
What is the estimated surface area (in square feet) that will be remediated	8645
What is the estimated volume (in cubic yards) that will be remediated	1512

These estimated dates and measurements are recognized to be the best guess or calculation at the time of submission and may (be) change(d) over time as more remediation efforts are completed.

The OCD recognizes that proposed remediation measures may have to be minimally adjusted in accordance with the physical realities encountered during remediation. If the responsible party has any need to significantly deviate from the remediation plan proposed, then it should consult with the division to determine if another remediation plan submission is required.

Sante Fe Main Office
Phone: (505) 476-3441

General Information
Phone: (505) 629-6116

Online Phone Directory
<https://www.emnrd.nm.gov/ocd/contact-us>

State of New Mexico
Energy, Minerals and Natural Resources
Oil Conservation Division
1220 S. St Francis Dr.
Santa Fe, NM 87505

QUESTIONS, Page 4

Action 557679

QUESTIONS (continued)

Operator: OXY USA INC P.O. Box 4294 Houston, TX 772104294	OGRID: 16696
	Action Number: 557679
	Action Type: [C-141] Remediation Closure Request C-141 (C-141-v-Closure)

QUESTIONS

Remediation Plan (continued)

Please answer all the questions that apply or are indicated. This information must be provided to the appropriate district office no later than 90 days after the release discovery date.

This remediation will (or is expected to) utilize the following processes to remediate / reduce contaminants:

(Select all answers below that apply.)

(Ex Situ) Excavation and off-site disposal (i.e. dig and haul, hydrovac, etc.)	Yes
Which OCD approved facility will be used for off-site disposal	fEEM0112342028 LEA LAND LANDFILL
OR which OCD approved well (API) will be used for off-site disposal	Not answered.
OR is the off-site disposal site, to be used, out-of-state	Not answered.
OR is the off-site disposal site, to be used, an NMED facility	Not answered.
(Ex Situ) Excavation and on-site remediation (i.e. On-Site Land Farms)	Not answered.
(In Situ) Soil Vapor Extraction	Not answered.
(In Situ) Chemical processing (i.e. Soil Shredding, Potassium Permanganate, etc.)	Not answered.
(In Situ) Biological processing (i.e. Microbes / Fertilizer, etc.)	Not answered.
(In Situ) Physical processing (i.e. Soil Washing, Gypsum, Disking, etc.)	Not answered.
Ground Water Abatement pursuant to 19.15.30 NMAC	Not answered.
OTHER (Non-listed remedial process)	Not answered.

Per Subsection B of 19.15.29.11 NMAC unless the site characterization report includes completed efforts at remediation, the report must include a proposed remediation plan in accordance with 19.15.29.12 NMAC, which includes the anticipated timelines for beginning and completing the remediation.

I hereby certify that the information given above is true and complete to the best of my knowledge and understand that pursuant to OCD rules and regulations all operators are required to report and/or file certain release notifications and perform corrective actions for releases which may endanger public health or the environment. The acceptance of a C-141 report by the OCD does not relieve the operator of liability should their operations have failed to adequately investigate and remediate contamination that pose a threat to groundwater, surface water, human health or the environment. In addition, OCD acceptance of a C-141 report does not relieve the operator of responsibility for compliance with any other federal, state, or local laws and/or regulations.

I hereby agree and sign off to the above statement	Name: BBC Company Email: Office@bbcinternational.com Date: 02/25/2026
--	--

The OCD recognizes that proposed remediation measures may have to be minimally adjusted in accordance with the physical realities encountered during remediation. If the responsible party has any need to significantly deviate from the remediation plan proposed, then it should consult with the division to determine if another remediation plan submission is required.

Sante Fe Main Office
Phone: (505) 476-3441

General Information
Phone: (505) 629-6116

Online Phone Directory
<https://www.emnrd.nm.gov/ocd/contact-us>

State of New Mexico
Energy, Minerals and Natural Resources
Oil Conservation Division
1220 S. St Francis Dr.
Santa Fe, NM 87505

QUESTIONS, Page 5

Action 557679

QUESTIONS (continued)

Operator: OXY USA INC P.O. Box 4294 Houston, TX 772104294	OGRID: 16696
	Action Number: 557679
	Action Type: [C-141] Remediation Closure Request C-141 (C-141-v-Closure)

QUESTIONS

Deferral Requests Only	
<i>Only answer the questions in this group if seeking a deferral upon approval this submission. Each of the following items must be confirmed as part of any request for deferral of remediation.</i>	
Requesting a deferral of the remediation closure due date with the approval of this submission	No

Sante Fe Main Office
Phone: (505) 476-3441

General Information
Phone: (505) 629-6116

Online Phone Directory
<https://www.emnrd.nm.gov/ocd/contact-us>

State of New Mexico
Energy, Minerals and Natural Resources
Oil Conservation Division
1220 S. St Francis Dr.
Santa Fe, NM 87505

QUESTIONS, Page 6

Action 557679

QUESTIONS (continued)

Operator: OXY USA INC P.O. Box 4294 Houston, TX 772104294	OGRID: 16696
	Action Number: 557679
	Action Type: [C-141] Remediation Closure Request C-141 (C-141-v-Closure)

QUESTIONS

Sampling Event Information	
Last sampling notification (C-141N) recorded	520369
Sampling date pursuant to Subparagraph (a) of Paragraph (1) of Subsection D of 19.15.29.12 NMAC	11/04/2025
What was the (estimated) number of samples that were to be gathered	79
What was the sampling surface area in square feet	8645

Remediation Closure Request

Only answer the questions in this group if seeking remediation closure for this release because all remediation steps have been completed.

Requesting a remediation closure approval with this submission	Yes
Have the lateral and vertical extents of contamination been fully delineated	Yes
Was this release entirely contained within a lined containment area	No
All areas reasonably needed for production or subsequent drilling operations have been stabilized, returned to the sites existing grade, and have a soil cover that prevents ponding of water, minimizing dust and erosion	Yes
What was the total surface area (in square feet) remediated	8645
What was the total volume (cubic yards) remediated	1512
All areas not reasonably needed for production or subsequent drilling operations have been reclaimed to contain a minimum of four feet of non-waste contain earthen material with concentrations less than 600 mg/kg chlorides, 100 mg/kg TPH, 50 mg/kg BTEX, and 10 mg/kg Benzene	Yes
What was the total surface area (in square feet) reclaimed	0
What was the total volume (in cubic yards) reclaimed	0
Summarize any additional remediation activities not included by answers (above)	OXY excavated the spill area as depicted on the following site diagrams. The area (PINK shade on diagram) was excavated to a depth of 1' foot. The area (GREEN shade on diagram) was excavated to a depth 2'. The area (RED shade on diagram) was excavated to a depth of 3' The area (BLUE shade on diagram) was excavated to a depth of 4'. OXY collected bottom and sidewall confirmation samples every 200 square feet.

The responsible party must attach information demonstrating they have complied with all applicable closure requirements and any conditions or directives of the OCD. This demonstration should be in the form of a comprehensive report (in .pdf format) including a scaled site map, sampling diagrams, relevant field notes, photographs of any excavation prior to backfilling, laboratory data including chain of custody documents of final sampling, and a narrative of the remedial activities. Refer to 19.15.29.12 NMAC.

I hereby certify that the information given above is true and complete to the best of my knowledge and understand that pursuant to OCD rules and regulations all operators are required to report and/or file certain release notifications and perform corrective actions for releases which may endanger public health or the environment. The acceptance of a C-141 report by the OCD does not relieve the operator of liability should their operations have failed to adequately investigate and remediate contamination that pose a threat to groundwater, surface water, human health or the environment. In addition, OCD acceptance of a C-141 report does not relieve the operator of responsibility for compliance with any other federal, state, or local laws and/or regulations. The responsible party acknowledges they must substantially restore, reclaim, and re-vegetate the impacted surface area to the conditions that existed prior to the release or their final land use in accordance with 19.15.29.13 NMAC including notification to the OCD when reclamation and re-vegetation are complete.

I hereby agree and sign off to the above statement	Name: BBC Company Email: Office@bbcinternational.com Date: 02/25/2026
--	---

Sante Fe Main Office
Phone: (505) 476-3441

General Information
Phone: (505) 629-6116

Online Phone Directory
<https://www.emnrd.nm.gov/ocd/contact-us>

State of New Mexico
Energy, Minerals and Natural Resources
Oil Conservation Division
1220 S. St Francis Dr.
Santa Fe, NM 87505

QUESTIONS, Page 7

Action 557679

QUESTIONS (continued)

Operator: OXY USA INC P.O. Box 4294 Houston, TX 772104294	OGRID: 16696
	Action Number: 557679
	Action Type: [C-141] Remediation Closure Request C-141 (C-141-v-Closure)

QUESTIONS

Reclamation Report	
<i>Only answer the questions in this group if all reclamation steps have been completed.</i>	
Requesting a reclamation approval with this submission	No

Sante Fe Main Office
Phone: (505) 476-3441

General Information
Phone: (505) 629-6116

Online Phone Directory
<https://www.emnrd.nm.gov/ocd/contact-us>

State of New Mexico
Energy, Minerals and Natural Resources
Oil Conservation Division
1220 S. St Francis Dr.
Santa Fe, NM 87505

CONDITIONS

Action 557679

CONDITIONS

Operator: OXY USA INC P.O. Box 4294 Houston, TX 772104294	OGRID: 16696
	Action Number: 557679
	Action Type: [C-141] Remediation Closure Request C-141 (C-141-v-Closure)

CONDITIONS

Created By	Condition	Condition Date
nvez	None	4/1/2026