



Stephanie Garcia Richard, Commissioner of Public Lands
State of New Mexico

NMSLO Cultural Resources Cover Sheet Exhibit

NMCRIS Activity Number:

(if applicable)

Exhibit Type (select one)

ARMS Inspection/Review - Summarize the results (select one):

- (A) The entire area of potential effect or project area has been previously surveyed to current standards and **no cultural properties** were found within the survey area.
- (B) The entire area of potential effect or project area has been previously surveyed to current standards and **cultural properties were found** within the survey area.
- (C) The entire area of potential effect or project area has **not** been previously surveyed or **has not been surveyed** to current standards. A complete archaeological survey will be conducted and submitted for review.

Archaeological Survey

Findings:

Negative - No further archaeological review is required.

Positive - Have avoidance and protection measures been devised? Select one:

Comments:

Project Details:

NMSLO Lease Number (if available):

Cultural Resources Consultant:

Project Proponent (Applicant):

Project Title/Description:

Project Location:

County(ies):

PLSS/Section/Township/Range):

For NMSLO Agency Use Only:

NMSLO Lease Number:

Acknowledgment-Only:

Lease Analyst:

Date Exhibit Routed to Cultural Resources Office:

No person may alter the wording of the questions or layout of the cover sheet. The completion of this cover sheet by itself does not authorize anyone to engage in new surface disturbing activity before the review and approvals required by the Cultural Properties Protections Rule.

Form Revised 12 22



*State of New Mexico
Commissioner of Public Lands*

310 OLD SANTA FE TRAIL
P.O. BOX 1148
SANTA FE, NEW MEXICO 87504-1148

COMMISSIONER'S OFFICE

Phone (505) 827-5760

Fax (505) 827-5766

www.nmstatelands.org

Stephanie Garcia Richard
COMMISSIONER

August 11, 2025

Longfellow Energy, LP
8115 Preston Road, Suite 800
Dallas, TX 75225

Attn: David Cain

Re: Right-of-Entry Permit No.: RE-7177 REISSUE – Longfellow's Waterline off Turkey Tract Rd

Dear Applicant:

Enclosed is the completed captioned Right-of-Entry permit. If any corrections are necessary, please let us know and we will retype or amend this permit as necessary.

The New Mexico State Land Office requires you to notify any surface lessees that will be impacted by your project prior to construction.

If you have any questions, or if we may be of further assistance, please do not hesitate to contact Christopher Gutierrez at (505) 827-5773 or cgutierrez@nmslo.gov.

Sincerely,

James S. Bordegaray
Director, Commercial Resources Division

JSB/CLG



NEW MEXICO STATE LAND OFFICE
Commissioner of Public Lands
Stephanie Garcia Richard
New Mexico State Land Office Building
P.O. Box 1148, Santa Fe, NM 87504-1148

**RIGHT OF ENTRY PERMIT
CONTRACT NO. RE – 7177 REISSUE**

This Agreement is made and entered into between the COMMISSIONER OF PUBLIC LANDS (the “Commissioner”) and

**Longfellow Energy, LP
8115 Preston Road, Suite 800
Dallas, TX 75225**

(“Permittee”). The parties agree as follows:

1. RIGHT OF ENTRY (“ROE”)

The Commissioner grants to Permittee, and its authorized representatives, employees, and contractors, permission to use the state trust lands identified below (the “Premises”), and ingress and egress to the Premises, for the sole purposes of (1) surveying/conducting an environmental investigation due to a crude oil and produced water release on or adjacent to the site of the **Longfellow’s Waterline Off Turkey Tract Rd (Incident # nAPP2206346222)** and (2) conducting surface reclamation activities, including removal of equipment and debris, and any required remediation per 19.15.29.12 NMAC.

The Premises are situated in the following location in Eddy County, New Mexico:

Section	Township	Range	Subdivision	County	Longitude/Latitude
11	17S	28E	SE4SE4	Eddy	32.843223/-104.142399

2. TERM AND TERMINATION

Right of entry is granted for a term of **180 days**, commencing on the execution date of this document by the Commissioner of Public Lands.

3. FEES

- \$ 50.00 Application Fee
- \$ 500.00 Permit Fee
- \$ 550.00 Total Fee

RE-7177 REISSUE

4. CONDITIONS OF USE

- A. The issuance of this ROE does not guarantee that any subsequent lease, permit, or any other instrument will be issued to Permittee for the Premises.
- B. No blading or widening of any roads that provide access to the Premises is permitted under this ROE.
- C. No sale of any material extracted from the Premises is allowed under this ROE.
- D. Permittee shall observe all applicable federal, state, and local laws and regulations.
- E. Permittee shall take all reasonable precautions to prevent and suppress forest, brush, and grass fires and prevent pollution of waters on or in the vicinity of the Premises.
- F. Permittee shall not block or disrupt roads or trails commonly in use.
- G. This ROE is subject to any and all easements and rights-of-way previously granted and now in force and effect.
- H. Permittee shall be responsible for repair and restitution for damage to any Premises or improvements as a result of activities related to the ROE.
- I. Prior to entering the Premises, Permittee must identify and contact any existing surface lessees. The grant of this ROE does not allow access across private lands.
- J. Permittee may utilize this ROE upon its execution for inspection of the Premises and to conduct any necessary tests or inspections. Permittee may not conduct remediation or reclamation work until it has submitted a written plan for such work, and received State Land Office approval.
- K. Personnel present on Premises: **Longfellow Energy, LP personnel and contractors.**
- L. Equipment and materials present on Premises: **Vehicles, heavy equipment, and associated equipment.**

5. SITE CONDITIONS

- A. No surface disturbance, other than soil tests, except as described in a reclamation plan submitted to and approved by the State Land Office.
- B. Access to the Premises shall be over existing roads.
- C. The natural environmental conditions that exist contemporaneously with this grant of ROE shall be preserved and protected. Permittee must follow all applicable environmental and cultural resource protection laws and regulations.

6. INDEMNITY

Permittee shall save, hold harmless, indemnify, and defend the State of New Mexico, the Commissioner and Commissioner’s employees, agents and contractors, in both their official and individual capacities, from any and all liability, claims, losses, damages, or expenses of any character or nature whatsoever, including but not limited to attorney’s fees, court costs, loss of land value or use, third party claims, penalties, or removal, remedial or restoration costs arising out of, or alleged to arise out of Permittee’s operations or presence on the Premises (or operations or presence of his representatives, employees, or contractors).

RE-7177 REISSUE

7. SURVIVAL OF TERMS

Permittee's obligations regarding indemnity, site conditions, and compliance with applicable standards and laws, shall survive the termination, cancellation or relinquishment of this Agreement, and any cause of action of the Commissioner to enforce any right, liability, claim, loss, damage or expense under those paragraphs shall not be deemed to accrue until the Commissioner's actual discovery of said right, liability, claim, loss, damage or expense.

8. NOTIFICATION

Permittee must notify the State Land Office immediately in the event Permittee or his representatives, employees, or contractors observe any spill, fire, or other emergency on the Premises, or if Permittee or his representatives, employees, or contractors experience any serious injury while on the Premises.

RE-7177 REISSUE

WITNESS the hands of PERMITTEE and COMMISSIONER on the day(s) and year entered below.

David Cain

Digitally signed by David Cain
DN: O=Longfellow Energy, LP*, CN=David Cain, E= david.cain@longfellowenergy.com
Reason: I am the author of this document
Location:
Date: 2025.08.11 15:19:14-0500'
Foxit PDF Editor Version: 12.1.9

DATE: 8/11/25

PERMITTEE SIGNATURE

David Cain

Sr Engineering Technologist and Regulatory Specialist

PERMITTEE NAME AND TITLE (PRINT)

SEAL:

BY: Stephanie Garcia Richard

Stephanie Garcia Richard
Commissioner of Public Lands

DATE: _____





Stephanie Garcia Richard
COMMISSIONER

State of New Mexico
Commissioner of Public Lands

310 OLD SANTA FE TRAIL
P.O. BOX 1148
SANTA FE, NEW MEXICO 87504-1148

COMMISSIONER'S OFFICE
Phone (505) 827-5760
Fax (505) 827-5766
www.nmstatelands.org

September 11, 2024

Longfellow Energy, LP
8115 Preston Road, Suite 800
Dallas, TX 75225

Attn: David Cain

Re: Right-of-Entry Permit No.: **RE-7177 Longfellow's Waterline off Turkey Tract Rd**

Dear Applicant:

Enclosed is the completed captioned Right-of-Entry permit. If any corrections are necessary, please let us know and we will retype or amend this permit as necessary.

The New Mexico State Land Office requires you to notify any surface lessees that will be impacted by your project prior to construction.

If you have any questions, or if we may be of further assistance, please do not hesitate to contact Samantha Martinez at (505) 827-4003.

Sincerely,

James S. Bordegaray
Director, Commercial Resources Division

JSB/sm



NEW MEXICO STATE LAND OFFICE
Commissioner of Public Lands
Stephanie Garcia Richard
New Mexico State Land Office Building
P.O. Box 1148, Santa Fe, NM 87504-1148

**RIGHT OF ENTRY PERMIT
CONTRACT NO. RE – 7177**

This Agreement is made and entered into between the COMMISSIONER OF PUBLIC LANDS (the "Commissioner") and

**Longfellow Energy, L.P.
8115 Preston Road, Suite 800
Dallas, TX 75225**

("Permittee"). The parties agree as follows:

1. RIGHT OF ENTRY ("ROE")

The Commissioner grants to Permittee, and its authorized representatives, employees, and contractors, permission to use the state trust lands identified below (the "Premises"), and ingress and egress to the Premises, for the sole purposes of (1) surveying/conducting an environmental investigation due to a crude oil and produced water release on or adjacent to the site of the **Longfellow's Waterline Off Turkey Tract Rd (Incident # nAPP2206346222)** and (2) conducting surface reclamation activities, including removal of equipment and debris, and any required remediation per 19.15.29.12 NMAC.

The Premises are situated in the following location in **Eddy County**, New Mexico:

Section	Township	Range	Subdivision	County	Longitude/Latitude
11	17S	28E	SE4SE4	Eddy	32.843223/-104.142399

2. TERM AND TERMINATION

Right of entry is granted for a term of **180 days**, commencing on the execution date of this document by the Commissioner of Public Lands.

3. FEES

- \$ 50.00 Application Fee
- \$ 500.00 Permit Fee
- \$ 550.00 Total Fee

RE-7177

4. CONDITIONS OF USE

- A. The issuance of this ROE does not guarantee that any subsequent lease, permit, or any other instrument will be issued to Permittee for the Premises.
- B. No blading or widening of any roads that provide access to the Premises is permitted under this ROE.
- C. No sale of any material extracted from the Premises is allowed under this ROE.
- D. Permittee shall observe all applicable federal, state, and local laws and regulations.
- E. Permittee shall take all reasonable precautions to prevent and suppress forest, brush, and grass fires and prevent pollution of waters on or in the vicinity of the Premises.
- F. Permittee shall not block or disrupt roads or trails commonly in use.
- G. This ROE is subject to any and all easements and rights-of-way previously granted and now in force and effect.
- H. Permittee shall be responsible for repair and restitution for damage to any Premises or improvements as a result of activities related to the ROE.
- I. Prior to entering the Premises, Permittee must identify and contact any existing surface lessees. The grant of this ROE does not allow access across private lands.
- J. Permittee may utilize this ROE upon its execution for inspection of the Premises and to conduct any necessary tests or inspections. Permittee may not conduct remediation or reclamation work until it has submitted a written plan for such work, and received State Land Office approval.
- K. Personnel present on Premises: **Longfellow Energy, LP personnel and contractors.**
- L. Equipment and materials present on Premises: **Vehicles, heavy equipment, and associated equipment.**

5. SITE CONDITIONS

- A. No surface disturbance, other than soil tests, except as described in a reclamation plan submitted to and approved by the State Land Office.
- B. Access to the Premises shall be over existing roads.
- C. The natural environmental conditions that exist contemporaneously with this grant of ROE shall be preserved and protected. Permittee must follow all applicable environmental and cultural resource protection laws and regulations.

6. INDEMNITY

Permittee shall save, hold harmless, indemnify, and defend the State of New Mexico, the Commissioner and Commissioner's employees, agents and contractors, in both their official and individual capacities, from any and all liability, claims, losses, damages, or expenses of any character or nature whatsoever, including but not limited to attorney's fees, court costs, loss of land value or use, third party claims, penalties, or removal, remedial or restoration costs arising out of, or alleged to arise out of Permittee's operations or presence on the Premises (or operations or presence of his representatives, employees, or contractors).

7. SURVIVAL OF TERMS

Permittee's obligations regarding indemnity, site conditions, and compliance with applicable standards and laws, shall survive the termination, cancellation or relinquishment of this Agreement, and any cause of action of the Commissioner to enforce any right, liability, claim, loss, damage or expense under those paragraphs shall not be deemed to accrue until the Commissioner's actual discovery of said right, liability, claim, loss, damage or expense.

8. NOTIFICATION

Permittee must notify the State Land Office immediately in the event Permittee or his representatives, employees, or contractors observe any spill, fire, or other emergency on the Premises, or if Permittee or his representatives, employees, or contractors experience any serious injury while on the Premises.

RE-7177

WITNESS the hands of PERMITTEE and COMMISSIONER on the day(s) and year entered below.

David Cain

DATE: 9/3/24

PERMITTEE SIGNATURE

David Cain

Eng. Tech & Regulatory Specialist

PERMITTEE NAME AND TITLE (PRINT)

SEAL:

BY: Stephanie Garcia Richard
Stephanie Garcia Richard
Commissioner of Public Lands

DATE: 09/11/2024



******* LIQUID SPILLS - VOLUME CALCULATIONS *******

Location of spill: ROE WATER TRANSFER LINE OFF TURKEY TRACT RD (32.843223, -104.142399)

Date of Spill: 3/4/2022

Site Soil Type: LN —Largo-Stony land complex

Estimated Daily Production Loss: 0 BBL Oil 700 BBL Water

Total Area Calculations

Total Surface Area	width		length		wet soil depth	oil (%)
Rectangle Area #1	150.0 ft	X	1,090.0 ft	X	0.96 in	0%
Rectangle Area #2	ft	X	ft	X	in	0%
Rectangle Area #3	ft	X	ft	X	in	0%
Rectangle Area #4	ft	X	ft	X	in	0%
Rectangle Area #5	ft	X	ft	X	in	0%
Rectangle Area #6	ft	X	ft	X	in	0%
Rectangle Area #7	ft	X	ft	X	in	0%
Rectangle Area #8	ft	X	ft	X	in	0%

Porosity 0.250 gal per gal

Saturated Soil Volume Calculations:

		<u>H2O</u>	<u>OIL</u>
Area #1	163,500 sq. ft.	13,027 cu. ft.	cu. ft.
Area #2	0 sq. ft.	cu. ft.	cu. ft.
Area #3	0 sq. ft.	cu. ft.	cu. ft.
Area #4	0 sq. ft.	cu. ft.	cu. ft.
Area #5	0 sq. ft.	cu. ft.	cu. ft.
Area #6	0 sq. ft.	cu. ft.	cu. ft.
Area #7	0 sq. ft.	cu. ft.	cu. ft.
Area #8	0 sq. ft.	cu. ft.	cu. ft.
Total Solid/Liquid Volume:	163,500 sq. ft.	13,027 cu. ft.	cu. ft.

<u>Soil Type</u>	<u>Porosity</u>
Clay	0.15
Peat	0.40
Glacial Sediments	0.13
Sandy Clay	0.12
Silt	0.16
Loess	0.25
Fine Sand	0.16
Medium Sand	0.25
Coarse Sand	0.26
Gravelly Sand	0.26
Fine Gravel	0.26
Medium Gravel	0.25
Coarse Gravel	0.18
Sandstone	0.25
Siltstone	0.18
Shale	0.05
Limestone	0.13
Basalt	0.19
Volcanic Tuff	0.20
Standing Liquids	

Estimated Volumes Spilled

	<u>H2O</u>	<u>OIL</u>
Liquid in Soil:	580.0 BBL	0.0 BBL
Liquid Recovered :	120.0 BBL	0.0 BBL
Spill Liquid	700.0 BBL	0.0 BBL
Total Spill Liquid:	700.0	

Recovered Volumes

Estimated oil recovered: **0.0 BBL**
 Estimated water recovered: **120.0 BBL**

Trinity Oilfield Services & Rentals, LLC



March 17th, 2026

Oil Conservation Division, District II
811 South First Street
Artesia, NM 88210

Re: **Reclamation Report Request**
ROE Water Transfer Line Off Turkey Tract Rd
Tracking #: NAPP2206346222

Trinity Oilfield Services (Trinity), on behalf of Longfellow Energy LP, hereby submits the following Reclamation Report in response to a release that occurred at the above-referenced location, and further described below.

Site Information	
Incident ID	NAPP2206346222
Lease ID	V049900002
ROE Permit #	RE-7177
Site Name	ROE Water Transfer Line Off Turkey Tract Rd
Company	Longfellow Energy, LP
Contact Name	David Cain
Contact Email	david.cain@longfellowenergy.com
Contact Telephone	972-590-9918
County	Eddy
ULSTR	P-11-17S-28E
GPS Coordinates (NAD 83)	32.843223, -104.142399
Landowner	State

RELEASE BACKGROUND

On 03/04/2022, Longfellow Energy, LP reported a release at the ROE Water Transfer Line Off Turkey Tract Rd. The release was caused by an equipment failure. Approximately 160,105 sqft. of the Pasture and Road was found to be damp upon initial inspection.

Release Information	
Date of Release	03/04/2022
Type of Release	Produced Water
Source of Release	Equipment Failure
Volume Released – Produced Water	700 bbls
Volume Recovered – Produced Water	120 bbls
Volume Released – Crude Oil	0 bbls
Volume Recovered – Crude Oil	0 bbls
Affected Area – Damp Soil	Pasture/Road - Approximately 160,105 sqft.
Site Location Map	Attached

SITE LOCATION

The site can be accessed starting at the intersection of US 82 and County Road 209 (32.800418, -104.150273). Head northeast on County Road 209 for 3.25 miles. Turn west and continue for 0.07 miles to arrive at the site.

CULTURAL AND BIOLOGICAL COMPLIANCE

A comprehensive analysis was conducted to ensure both cultural and biological parameters are fully addressed and appropriate for proposed activities at the site location.

Cultural Properties Protection:

An ARMS inspection and survey request was conducted by a state-permitted third-party archaeological consultant. The subject site has undergone a Class III Archaeological Survey, concluding with negative results. The cover sheet is attached for reference.

Biological Compliance:

A desktop review of the site location was conducted using two key environmental assessment tools: the New Mexico Department of Game and Fish Environmental Review Tool (ERT) and the U.S. Fish and Wildlife Service's Information for Planning and Consultation (IPaC).

The review analyzed environmental factors within the area of interest. The evaluation results indicate that no critical habitats, important plant areas, or important bird areas located within the boundaries of the site. This suggests that the site does not host significant ecological features or sensitive species that would require special consideration or protection under current environmental regulations.

Critical habitats refer to areas essential for the conservation of species defined in the Endangered Species Act. Important plant areas in New Mexico are designated sites that either harbor a significant variety of vulnerable plant species or represent the last known habitats of the state's most endangered plants. Important bird areas are habitats that provide essential resources or support significant populations of bird species, particularly those of conservation concern. The absence of these critical ecological features in the site location implies that the proposed activities or developments can proceed with a lower risk of negatively impacting important natural resources.

Environmental Assessment	
NM Riparian Habitat Map	Negative
NMDGF Fish Management Plan Waters	Negative
Riparian Corridors	Negative
NM SWAP Conservation Opportunity Areas	Negative
NM Audubon Important Bird Areas	Negative
NM Important Plant Areas	Negative
USFWS Critical Habitat	Negative
USFWS Refuges	Negative
NM State Forestry Priority Landscapes	Negative

The IPaC report identifies the following species as potentially susceptible to impacts from activities proposed at this location.

Species	Status
Mexican Spotted Owl	Threatened
Northern Aplomado Falcon	Experimental Population, Non-essential
Piping Plover	Threatened
Monarch Butterfly	Proposed Threatened
Lee Pincushion Cactus	Threatened
Sneed Pincushion Cactus	Endangered

The report indicates that no critical habitats for these species are present within the site. The report further highlights that no migratory Bird of Conservation Concern (BBC) in the United States is expected within the area of interest.

Additional analysis utilizing mapping services from the Bureau of Land Management (BLM) reinforces that the

habitats of the Lesser Prairie-Chicken and the Dunes Sagebrush Lizard are not affected by the release area. This cross-referenced data from BLM serves to validate the initial findings and ensures that significant habitats for these species remain undisturbed by the planned activities.

SITE CHARACTERIZATION AND CLOSURE CRITERIA

Depth to Groundwater/Wellhead Protection:

Data Source	Well Number	Data Date	Depth (ft.)
NM OSE	RA 12307 POD 1	10/07/2015	58
USGS	NA	NA	NA
Soil Bore	NA	NA	NA

A search of the groundwater well databases maintained by the New Mexico Office of the State Engineer (NMOSE) and the United States Geological Survey (USGS) was conducted to determine if any registered groundwater wells are located within a $\frac{1}{2}$ mile of the release site. The search revealed that One (1) well occurred in the databases that meet the NMOCD criteria for the age of data, the distance of the data point well from the release point, and a data point well having a diagram of construction.

General Site Characterization:

Site Assessment	
Karst Potential	Low
Distance to Watercourse	> 300 ft from Wetland
Within 100 yr Floodplain	No
Pasture Impact	Yes

A risk-based site assessment/characterization was performed in accordance with the New Mexico Oil Conservation Division (NMOCD) Rule (Title 19 Chapter 15 Part 29) for releases on oil and gas development and production in New Mexico (effective August 14, 2018). To summarize the site assessment/characterization evaluation, the affected area has Low potential for cave and karst, and no other receptors (residence, school, hospital, institution, church, mining, municipal, or other ordinance boundaries) were located within the regulatorily promulgated distances from the site.

Soil Assessment	
Soil Series	Largo-Stony
Fragile Soil Interpretive Class	Not Rated
Erodibility Value	0.49
Wind Erodibility Group	4L
Badland Soils	No
Gypsum Soils	No
Representative Slope	3%
Depth to Restrictive Feature	> 200 cm
Depth to Bedrock	> 200 cm
Severe Wildland Burn	No

A soil assessment/characterization was performed following the New Mexico State Land Office Environmental Compliance Office (ECO) Spill and Release Reporting Guidelines (Part 2 Letter D).

Closure Criteria:

On-Site & Off-Site 4ft bgs	Recommended Remedial Action Levels (RRALs)
Chlorides	10,000 mg/kg
TPH (GRO and DRO and MRO)	2,500 mg/kg
TPH (GRO and DRO)	1,000 mg/kg
BTEX	50 mg/kg
Benzene	10 mg/kg

A reclamation standard of 600 mg/kg chloride and 100 mg/kg TPH was applied to the top four feet of the pasture area impacted by the release, per NMAC 19.15.29.13.D (1) for the top four feet of areas that will be reclaimed following remediation.

INITIAL ASSESSMENT AND REMEDIATION ACTIVITIES

Initial Sample Activities:

Delineation Summary	
Delineation Dates	03/23/2022 – 03/29/2022; 09/15/2025
Depths Sampled	4' - 16'
Delineation Map	Attached
Laboratory Results	Table 1 & Table 3

Confirmation Activities:

Remediation Summary	
Remediation Dates	11/06/2023 – 12/19/2023
Workplan Approval	06/23/2023
Remediation Closure Approval	11/26/2025
Liner Variance Request	None
Sidewall Variance Approval	11/26/2025
Depths Excavated	4'
Area Represented by the required 5-point Confirmation Samples – Floors and Walls	500 sqft.
Total Volume of Excavated Soil	24,060 yards
Remediation Map	Attached
Remediation Photographs	Attached
Laboratory Results	Table 2 & Table 4

All soil samples were placed into laboratory-supplied glassware, labeled, and maintained on ice until delivery to an NMOCD-approved laboratory (Cardinal Laboratories of Hobbs, NM) for the analysis of chloride using Method SM4500 Cl-B, Benzene, Toluene, Ethylbenzene, and Xylenes (BTEX) by EPA Method 8021 B and Total Petroleum Hydrocarbon (TPH) constituents the by EPA 8015M.

SITE RECLAMATION AND RESTORATION

Areas affected by the release and the associated remediation activities were backfilled and are being restored to a condition that existed before the release to the extent practicable. One representative 5-point composite sample was collected from the backfill material used for the reclamation. Affected areas were contoured to provide erosion control, stability, and preservation of surface water flow.

On 04/03/2024, affected areas disturbed by remediation on native land, not on production pads and/or lease roads, were reseeded with a prescribed NMSLO seed mixture (SLO Seed Mix Version 1-200808 for Loamy (L) Sites). The seed was broadcasted and applied at the rate specified on the seed label.

The site will be monitored and documented for successful vegetation growth and invasive/noxious weed populations. Annual inspections will occur until the vegetative cover established meets the life-form ratio of plus or minus fifty percent pre-disturbance levels and a total percent plant cover of at least seventy percent of pre-disturbance levels, excluding noxious weeds per 19.15.29.13 D.(3) NMAC.

Field surveys will be conducted to detect any early infestations and weed density. Upon identification, regulating agencies will be contacted to determine and employ appropriate eradication methods. If the site does not revegetate in 36 months after the reclamation report is submitted and the site has been reseeded, additional remediation of the site will be undertaken.

REQUEST FOR RECLAMATION APPROVAL

In alignment with our shared commitment to environmental stewardship, Trinity Oilfield Services, on behalf of Longfellow Energy LP, respectfully requests that the New Mexico Oil Conservation Division grant reclamation approval for the referenced release.

Sincerely,



Josh Halcomb
Environmental Manager



Cynthia Jordan
Environmental Project Manager

**TABLE 1
CONCENTRATIONS OF BENZENE, BTEX, TPH & CHLORIDE IN SOIL**

**LONGFELLOW ENERGY, LP
ROE WATER TRANSFER LINE OFF TURKEY TRACT RD
EDDY COUNTY, NEW MEXICO
NMOCD REFERENCE #: NAPP2206346222**



SAMPLE LOCATION	SAMPLE DEPTH (BGS)	SAMPLE DATE	VERTICAL/HORIZONTAL	OFF-SITE/ON-SITE	SAMPLE TYPE	SOIL STATUS	CHLORIDE (mg/Kg)	TPH C ₆ -C ₃₆ (mg/Kg)	GRO+DRO (mg/kg)	GRO C ₆ -C ₁₀ (mg/Kg)	DRO C ₁₀ -C ₂₈ (mg/Kg)	MRO C ₂₈ -C ₃₆ (mg/Kg)	TOTAL BTEX (mg/Kg)	BENZENE (mg/Kg)
NMOCD Closure Limits On-Site, & Deeper than 4' Pasture							10,000	2,500	1,000	NE	NE	NE	50	10
NMOCD Closure Limits Pasture to 4'							600	100	NE	NE	NE	NE	50	10
Vertical Delineation														
SP - 1 @ 4'	4'	3/23/2022	Vertical	Off-Site	Grab	In-Situ	1500	29.0	13.0	<10.0	13.0	16.0	<0.300	<0.050
SP - 2 @ 4'	4'	3/23/2022	Vertical	Off-Site	Grab	In-Situ	224	<10.0	<10.0	<10.0	<10.0	<10.0	<0.300	<0.050
SP - 3 @ 4'	4'	3/23/2022	Vertical	Off-Site	Grab	In-Situ	224	<10.0	<10.0	<10.0	<10.0	<10.0	<0.300	<0.050
SP - 4 @ 4'	4'	3/23/2022	Vertical	Off-Site	Grab	In-Situ	1460	<10.0	<10.0	<10.0	<10.0	<10.0	<0.300	<0.050
SP - 5 @ 4'	4'	3/23/2022	Vertical	Off-Site	Grab	In-Situ	1460	<10.0	<10.0	<10.0	<10.0	<10.0	<0.300	<0.050
SP - 6 @ 4'	4'	3/23/2022	Vertical	Off-Site	Grab	In-Situ	48.0	<10.0	<10.0	<10.0	<10.0	<10.0	<0.300	<0.050
SP - 7 @ 4'	4'	3/23/2022	Vertical	Off-Site	Grab	In-Situ	48.0	<10.0	<10.0	<10.0	<10.0	<10.0	<0.300	<0.050
SP - 8 @ 4'	4'	3/23/2022	Vertical	Off-Site	Grab	In-Situ	32.0	<10.0	<10.0	<10.0	<10.0	<10.0	<0.300	<0.050
SP - 9 @ 4'	4'	3/23/2022	Vertical	Off-Site	Grab	In-Situ	32.0	<10.0	<10.0	<10.0	<10.0	<10.0	<0.300	<0.050
SP - 10 @ 4'	4'	3/23/2022	Vertical	Off-Site	Grab	In-Situ	32.0	<10.0	<10.0	<10.0	<10.0	<10.0	<0.300	<0.050
SP - 11 @ 4'	4'	3/23/2022	Vertical	Off-Site	Grab	In-Situ	48.0	<10.0	<10.0	<10.0	<10.0	<10.0	<0.300	<0.050
SP - 12 @ 4'	4'	3/23/2022	Vertical	Off-Site	Grab	In-Situ	32.0	<10.0	<10.0	<10.0	<10.0	<10.0	<0.300	<0.050
SP - 13 @ 4'	4'	3/23/2022	Vertical	Off-Site	Grab	In-Situ	48.0	<10.0	<10.0	<10.0	<10.0	<10.0	<0.300	<0.050
SP - 14 @ 4'	4'	3/23/2022	Vertical	Off-Site	Grab	In-Situ	160	<10.0	<10.0	<10.0	<10.0	<10.0	<0.300	<0.050
SP - 15 @ 4'	4'	3/23/2022	Vertical	Off-Site	Grab	In-Situ	2680	<10.0	<10.0	<10.0	<10.0	<10.0	<0.300	<0.050
SP - 16 @ 4'	4'	3/25/2022	Vertical	Off-Site	Grab	In-Situ	1780	<10.0	<10.0	<10.0	<10.0	<10.0	<0.300	<0.050
SP - 16 @ 12'	12'	3/23/2022	Vertical	Off-Site	Grab	In-Situ	2600	<10.0	<10.0	<10.0	<10.0	<10.0	<0.300	<0.050
SP - 17 @ 4'	4'	3/23/2022	Vertical	Off-Site	Grab	In-Situ	224	<10.0	<10.0	<10.0	<10.0	<10.0	<0.300	<0.050
SP - 18 @ 4'	4'	3/23/2022	Vertical	Off-Site	Grab	In-Situ	2440	<10.0	<10.0	<10.0	<10.0	<10.0	<0.300	<0.050
SP - 19 @ 4'	4'	3/23/2022	Vertical	Off-Site	Grab	In-Situ	2520	<10.0	<10.0	<10.0	<10.0	<10.0	<0.300	<0.050
SP - 20 @ 4'	4'	3/23/2022	Vertical	Off-Site	Grab	In-Situ	2200	<10.0	<10.0	<10.0	<10.0	<10.0	<0.300	<0.050
SP - 21 @ 4'	4'	3/23/2022	Vertical	Off-Site	Grab	In-Situ	1380	<10.0	<10.0	<10.0	<10.0	<10.0	<0.300	<0.050
SP - 22 @ 4'	4'	3/23/2022	Vertical	Off-Site	Grab	In-Situ	1410	<10.0	<10.0	<10.0	<10.0	<10.0	<0.300	<0.050
SP - 23 @ 4'	4'	3/23/2022	Vertical	Off-Site	Grab	In-Situ	1390	<10.0	<10.0	<10.0	<10.0	<10.0	<0.300	<0.050
SP - 24 @ 4'	4'	3/23/2022	Vertical	Off-Site	Grab	In-Situ	1410	<10.0	<10.0	<10.0	<10.0	<10.0	<0.300	<0.050
SP - 25 @ 4'	4'	3/23/2022	Vertical	Off-Site	Grab	In-Situ	1490	<10.0	<10.0	<10.0	<10.0	<10.0	<0.300	<0.050
SP - 26 @ 4'	4'	3/23/2022	Vertical	Off-Site	Grab	In-Situ	976	<10.0	<10.0	<10.0	<10.0	<10.0	<0.300	<0.050
SP - 27 @ 4'	4'	3/23/2022	Vertical	Off-Site	Grab	In-Situ	784	<10.0	<10.0	<10.0	<10.0	<10.0	<0.300	<0.050
SP - 28 @ 4'	4'	3/23/2022	Vertical	Off-Site	Grab	In-Situ	944	<10.0	<10.0	<10.0	<10.0	<10.0	<0.300	<0.050
SP - 29 @ 4'	4'	3/23/2022	Vertical	Off-Site	Grab	In-Situ	720	<10.0	<10.0	<10.0	<10.0	<10.0	<0.300	<0.050
SP - 30 @ 4'	4'	3/23/2022	Vertical	Off-Site	Grab	In-Situ	1380	<10.0	<10.0	<10.0	<10.0	<10.0	<0.300	<0.050
SP - 31 @ 4'	4'	3/23/2022	Vertical	Off-Site	Grab	In-Situ	1500	<10.0	<10.0	<10.0	<10.0	<10.0	<0.300	<0.050
SP - 32 @ 4'	4'	3/23/2022	Vertical	Off-Site	Grab	In-Situ	1710	<10.0	<10.0	<10.0	<10.0	<10.0	<0.300	<0.050
SP - 33 @ 4'	4'	3/23/2022	Vertical	Off-Site	Grab	In-Situ	928	<10.0	<10.0	<10.0	<10.0	<10.0	<0.300	<0.050
SP - 34 @ 4'	4'	3/23/2022	Vertical	Off-Site	Grab	In-Situ	880	<10.0	<10.0	<10.0	<10.0	<10.0	<0.300	<0.050
SP - 35 @ 4'	4'	3/23/2022	Vertical	Off-Site	Grab	In-Situ	1410	<10.0	<10.0	<10.0	<10.0	<10.0	<0.300	<0.050
SP - 36 @ 4'	4'	3/23/2022	Vertical	Off-Site	Grab	In-Situ	1420	<10.0	<10.0	<10.0	<10.0	<10.0	<0.300	<0.050
SP - 37 @ 4'	4'	3/23/2022	Vertical	Off-Site	Grab	In-Situ	1390	<10.0	<10.0	<10.0	<10.0	<10.0	<0.300	<0.050

**TABLE 1
CONCENTRATIONS OF BENZENE, BTEX, TPH & CHLORIDE IN SOIL**

**LONGFELLOW ENERGY, LP
ROE WATER TRANSFER LINE OFF TURKEY TRACT RD
EDDY COUNTY, NEW MEXICO
NMOCD REFERENCE #: NAPP2206346222**



SAMPLE LOCATION	SAMPLE DEPTH (BGS)	SAMPLE DATE	VERTICAL/HORIZONTAL	OFF-SITE/ON-SITE	SAMPLE TYPE	SOIL STATUS	CHLORIDE (mg/Kg)	TPH C ₆ -C ₃₆ (mg/Kg)	GRO+DRO (mg/kg)	GRO C ₆ -C ₁₀ (mg/Kg)	DRO C ₁₀ -C ₂₈ (mg/Kg)	MRO C ₂₈ -C ₃₆ (mg/Kg)	TOTAL BTEX (mg/Kg)	BENZENE (mg/Kg)	
NMOCD Closure Limits On-Site, & Deeper than 4' Pasture							10,000	2,500	1,000	NE	NE	NE	50	10	
NMOCD Closure Limits Pasture to 4'							600	100	NE	NE	NE	NE	NE	50	10
SP - 38 @ 4'	4'	3/23/2022	Vertical	Off-Site	Grab	In-Situ	960	<10.0	<10.0	<10.0	<10.0	<10.0	<0.300	<0.050	
SP - 39 @ 4'	4'	3/23/2022	Vertical	Off-Site	Grab	In-Situ	1490	<10.0	<10.0	<10.0	<10.0	<10.0	<0.300	<0.050	
SP - 40 @ 4'	4'	3/23/2022	Vertical	Off-Site	Grab	In-Situ	1420	<10.0	<10.0	<10.0	<10.0	<10.0	<0.300	<0.050	
SP - 41 @ 4'	4'	3/23/2022	Vertical	Off-Site	Grab	In-Situ	720	<10.0	<10.0	<10.0	<10.0	<10.0	<0.300	<0.050	
SP - 42 @ 4'	4'	3/23/2022	Vertical	Off-Site	Grab	In-Situ	1520	<10.0	<10.0	<10.0	<10.0	<10.0	<0.300	<0.050	
SP - 43 @ 4'	4'	3/23/2022	Vertical	Off-Site	Grab	In-Situ	672	<10.0	<10.0	<10.0	<10.0	<10.0	<0.300	<0.050	
SP - 44 @ 4'	4'	3/23/2022	Vertical	Off-Site	Grab	In-Situ	704	<10.0	<10.0	<10.0	<10.0	<10.0	<0.300	<0.050	
SP - 45 @ 4'	4'	3/23/2022	Vertical	Off-Site	Grab	In-Situ	672	<10.0	<10.0	<10.0	<10.0	<10.0	<0.300	<0.050	
SP - 46 @ 4'	4'	3/23/2022	Vertical	Off-Site	Grab	In-Situ	1310	<10.0	<10.0	<10.0	<10.0	<10.0	<0.300	<0.050	
SP - 47 @ 4'	4'	3/23/2022	Vertical	Off-Site	Grab	In-Situ	688	<10.0	<10.0	<10.0	<10.0	<10.0	<0.300	<0.050	
SP - 48 @ 4'	4'	3/23/2022	Vertical	Off-Site	Grab	In-Situ	240	<10.0	<10.0	<10.0	<10.0	<10.0	<0.300	<0.050	
SP - 49 @ 4'	4'	3/23/2022	Vertical	Off-Site	Grab	In-Situ	864	<10.0	<10.0	<10.0	<10.0	<10.0	<0.300	<0.050	
SP - 50 @ 4'	4'	3/23/2022	Vertical	Off-Site	Grab	In-Situ	928	<10.0	<10.0	<10.0	<10.0	<10.0	<0.300	<0.050	
SP - 51 @ 4'	4'	3/23/2022	Vertical	Off-Site	Grab	In-Situ	944	<10.0	<10.0	<10.0	<10.0	<10.0	<0.300	<0.050	
SP - 52 @ 4'	4'	3/23/2022	Vertical	Off-Site	Grab	In-Situ	1140	<10.0	<10.0	<10.0	<10.0	<10.0	<0.300	<0.050	
SP - 53 @ 4'	4'	3/23/2022	Vertical	Off-Site	Grab	In-Situ	1040	<10.0	<10.0	<10.0	<10.0	<10.0	<0.300	<0.050	
SP - 54 @ 4'	4'	3/23/2022	Vertical	Off-Site	Grab	In-Situ	848	<10.0	<10.0	<10.0	<10.0	<10.0	<0.300	<0.050	
SP - 55 @ 4'	4'	3/25/2022	Vertical	Off-Site	Grab	In-Situ	1500	<10.0	<10.0	<10.0	<10.0	<10.0	<0.300	<0.050	
SP - 55 @ 12'	12'	3/23/2022	Vertical	Off-Site	Grab	In-Situ	1010	<10.0	<10.0	<10.0	<10.0	<10.0	<0.300	<0.050	
SP - 56 @ 4'	4'	3/23/2022	Vertical	Off-Site	Grab	In-Situ	1140	<10.0	<10.0	<10.0	<10.0	<10.0	<0.300	<0.050	
SP - 57 @ 4'	4'	3/23/2022	Vertical	Off-Site	Grab	In-Situ	912	<10.0	<10.0	<10.0	<10.0	<10.0	<0.300	<0.050	
SP - 58 @ 4'	4'	3/23/2022	Vertical	Off-Site	Grab	In-Situ	912	<10.0	<10.0	<10.0	<10.0	<10.0	<0.300	<0.050	
SP - 59 @ 4'	4'	3/23/2022	Vertical	Off-Site	Grab	In-Situ	880	<10.0	<10.0	<10.0	<10.0	<10.0	<0.300	<0.050	
SP - 60 @ 4'	4'	3/23/2022	Vertical	Off-Site	Grab	In-Situ	944	<10.0	<10.0	<10.0	<10.0	<10.0	<0.300	<0.050	
SP - 61 @ 4'	4'	3/25/2022	Vertical	Off-Site	Grab	In-Situ	800	<10.0	<10.0	<10.0	<10.0	<10.0	<0.300	<0.050	
SP - 62 @ 4'	4'	3/25/2022	Vertical	Off-Site	Grab	In-Situ	864	<10.0	<10.0	<10.0	<10.0	<10.0	<0.300	<0.050	
SP - 63 @ 4'	4'	3/25/2022	Vertical	Off-Site	Grab	In-Situ	896	<10.0	<10.0	<10.0	<10.0	<10.0	<0.300	<0.050	
SP - 64 @ 4'	4'	3/25/2022	Vertical	Off-Site	Grab	In-Situ	1010	<10.0	<10.0	<10.0	<10.0	<10.0	<0.300	<0.050	
SP - 65 @ 4'	4'	3/25/2022	Vertical	Off-Site	Grab	In-Situ	928	<10.0	<10.0	<10.0	<10.0	<10.0	<0.300	<0.050	
SP - 66 @ 4'	4'	3/25/2022	Vertical	Off-Site	Grab	In-Situ	832	<10.0	<10.0	<10.0	<10.0	<10.0	<0.300	<0.050	
SP - 67 @ 4'	4'	3/25/2022	Vertical	Off-Site	Grab	In-Situ	912	<10.0	<10.0	<10.0	<10.0	<10.0	<0.300	<0.050	
SP - 68 @ 4'	4'	3/25/2022	Vertical	Off-Site	Grab	In-Situ	1060	<10.0	<10.0	<10.0	<10.0	<10.0	<0.300	<0.050	
SP - 69 @ 4'	4'	3/25/2022	Vertical	Off-Site	Grab	In-Situ	896	<10.0	<10.0	<10.0	<10.0	<10.0	<0.300	<0.050	
SP - 70 @ 4'	4'	3/25/2022	Vertical	Off-Site	Grab	In-Situ	912	<10.0	<10.0	<10.0	<10.0	<10.0	<0.300	<0.050	
SP - 71 @ 4'	4'	3/25/2022	Vertical	Off-Site	Grab	In-Situ	864	<10.0	<10.0	<10.0	<10.0	<10.0	<0.300	<0.050	
SP - 72 @ 4'	4'	3/25/2022	Vertical	Off-Site	Grab	In-Situ	944	<10.0	<10.0	<10.0	<10.0	<10.0	<0.300	<0.050	
SP - 73 @ 4'	4'	3/25/2022	Vertical	Off-Site	Grab	In-Situ	1310	<10.0	<10.0	<10.0	<10.0	<10.0	<0.300	<0.050	
SP - 74 @ 4'	4'	3/25/2022	Vertical	Off-Site	Grab	In-Situ	2400	<10.0	<10.0	<10.0	<10.0	<10.0	<0.300	<0.050	
SP - 75 @ 4'	4'	3/25/2022	Vertical	Off-Site	Grab	In-Situ	2920	<10.0	<10.0	<10.0	<10.0	<10.0	<0.300	<0.050	

**TABLE 1
CONCENTRATIONS OF BENZENE, BTEX, TPH & CHLORIDE IN SOIL**

**LONGFELLOW ENERGY, LP
ROE WATER TRANSFER LINE OFF TURKEY TRACT RD
EDDY COUNTY, NEW MEXICO
NMOCD REFERENCE #: NAPP2206346222**



SAMPLE LOCATION	SAMPLE DEPTH (BGS)	SAMPLE DATE	VERTICAL/ HORIZONTAL	OFF-SITE/ ON-SITE	SAMPLE TYPE	SOIL STATUS	CHLORIDE (mg/Kg)	TPH C ₆ -C ₃₆ (mg/Kg)	GRO+ DRO (mg/kg)	GRO C ₆ -C ₁₀ (mg/Kg)	DRO C ₁₀ -C ₂₈ (mg/Kg)	MRO C ₂₈ -C ₃₆ (mg/Kg)	TOTAL BTEX (mg/Kg)	BENZENE (mg/Kg)	
NMOCD Closure Limits On-Site, & Deeper than 4' Pasture							10,000	2,500	1,000	NE	NE	NE	NE	50	10
NMOCD Closure Limits Pasture to 4'							600	100	NE	NE	NE	NE	NE	50	10
SP - 76 @ 4'	4'	3/25/2022	Vertical	Off-Site	Grab	In-Situ	1380	<10.0	<10.0	<10.0	<10.0	<10.0	<0.300	<0.050	
SP - 77 @ 4'	4'	3/25/2022	Vertical	Off-Site	Grab	In-Situ	3000	<10.0	<10.0	<10.0	<10.0	<10.0	<0.300	<0.050	
SP - 78 @ 4'	4'	3/25/2022	Vertical	Off-Site	Grab	In-Situ	1310	<10.0	<10.0	<10.0	<10.0	<10.0	<0.300	<0.050	
SP - 79 @ 4'	4'	3/25/2022	Vertical	Off-Site	Grab	In-Situ	1810	<10.0	<10.0	<10.0	<10.0	<10.0	<0.300	<0.050	
SP - 80 @ 4'	4'	3/25/2022	Vertical	Off-Site	Grab	In-Situ	752	<10.0	<10.0	<10.0	<10.0	<10.0	<0.300	<0.050	
SP - 81 @ 4'	4'	3/25/2022	Vertical	Off-Site	Grab	In-Situ	2520	<10.0	<10.0	<10.0	<10.0	<10.0	<0.300	<0.050	
SP - 82 @ 4'	4'	3/25/2022	Vertical	Off-Site	Grab	In-Situ	1330	<10.0	<10.0	<10.0	<10.0	<10.0	<0.300	<0.050	
SP - 83 @ 4'	4'	3/25/2022	Vertical	Off-Site	Grab	In-Situ	1300	<10.0	<10.0	<10.0	<10.0	<10.0	<0.300	<0.050	
SP - 84 @ 4'	4'	3/25/2022	Vertical	Off-Site	Grab	In-Situ	736	<10.0	<10.0	<10.0	<10.0	<10.0	<0.300	<0.050	
SP - 85 @ 4'	4'	3/25/2022	Vertical	Off-Site	Grab	In-Situ	752	<10.0	<10.0	<10.0	<10.0	<10.0	<0.300	<0.050	
SP - 86 @ 4'	4'	3/25/2022	Vertical	Off-Site	Grab	In-Situ	2640	<10.0	<10.0	<10.0	<10.0	<10.0	<0.300	<0.050	
SP - 86 @ 12'	12'	3/28/2022	Vertical	Off-Site	Grab	In-Situ	1660	<10.0	<10.0	<10.0	<10.0	<10.0	<0.300	<0.050	
SP - 87 @ 4'	4'	3/25/2022	Vertical	Off-Site	Grab	In-Situ	48.0	<10.0	<10.0	<10.0	<10.0	<10.0	<0.300	<0.050	
SP - 88 @ 4'	4'	3/25/2022	Vertical	Off-Site	Grab	In-Situ	32.0	<10.0	<10.0	<10.0	<10.0	<10.0	<0.300	<0.050	
SP - 89 @ 4'	4'	3/25/2022	Vertical	Off-Site	Grab	In-Situ	32.0	<10.0	<10.0	<10.0	<10.0	<10.0	<0.300	<0.050	
SP - 90 @ 4'	4'	3/25/2022	Vertical	Off-Site	Grab	In-Situ	32.0	<10.0	<10.0	<10.0	<10.0	<10.0	<0.300	<0.050	
SP - 91 @ 4'	4'	3/28/2022	Vertical	Off-Site	Grab	In-Situ	224	<10.0	<10.0	<10.0	<10.0	<10.0	<0.300	<0.050	
SP - 92 @ 4'	4'	3/28/2022	Vertical	Off-Site	Grab	In-Situ	48.0	<10.0	<10.0	<10.0	<10.0	<10.0	<0.300	<0.050	
SP - 93 @ 4'	4'	3/28/2022	Vertical	Off-Site	Grab	In-Situ	80.0	<10.0	<10.0	<10.0	<10.0	<10.0	<0.300	<0.050	
SP - 94 @ 4'	4'	3/28/2022	Vertical	Off-Site	Grab	In-Situ	64.0	<10.0	<10.0	<10.0	<10.0	<10.0	<0.300	<0.050	
SP - 95 @ 4'	4'	3/28/2022	Vertical	Off-Site	Grab	In-Situ	48.0	<10.0	<10.0	<10.0	<10.0	<10.0	<0.300	<0.050	
SP - 96 @ 4'	4'	3/28/2022	Vertical	Off-Site	Grab	In-Situ	48.0	<10.0	<10.0	<10.0	<10.0	<10.0	<0.300	<0.050	
SP - 97 @ 4'	4'	3/28/2022	Vertical	Off-Site	Grab	In-Situ	80.0	<10.0	<10.0	<10.0	<10.0	<10.0	<0.300	<0.050	
SP - 98 @ 4'	4'	3/28/2022	Vertical	Off-Site	Grab	In-Situ	16.0	<10.0	<10.0	<10.0	<10.0	<10.0	<0.300	<0.050	
SP - 99 @ 4'	4'	3/28/2022	Vertical	Off-Site	Grab	In-Situ	32.0	<10.0	<10.0	<10.0	<10.0	<10.0	<0.300	<0.050	
SP - 100 @ 4'	4'	3/28/2022	Vertical	Off-Site	Grab	In-Situ	16.0	<10.0	<10.0	<10.0	<10.0	<10.0	<0.300	<0.050	
SP - 101 @ 4'	4'	3/28/2022	Vertical	Off-Site	Grab	In-Situ	16.0	<10.0	<10.0	<10.0	<10.0	<10.0	<0.300	<0.050	
SP - 102 @ 4'	4'	3/28/2022	Vertical	Off-Site	Grab	In-Situ	16.0	<10.0	<10.0	<10.0	<10.0	<10.0	<0.300	<0.050	
SP - 103 @ 4'	4'	3/28/2022	Vertical	Off-Site	Grab	In-Situ	16.0	<10.0	<10.0	<10.0	<10.0	<10.0	<0.300	<0.050	
SP - 104 @ 4'	4'	3/28/2022	Vertical	Off-Site	Grab	In-Situ	16.0	<10.0	<10.0	<10.0	<10.0	<10.0	<0.300	<0.050	
SP - 105 @ 4'	4'	3/28/2022	Vertical	Off-Site	Grab	In-Situ	32.0	<10.0	<10.0	<10.0	<10.0	<10.0	<0.300	<0.050	
SP - 106 @ 4'	4'	3/28/2022	Vertical	Off-Site	Grab	In-Situ	32.0	<10.0	<10.0	<10.0	<10.0	<10.0	<0.300	<0.050	
SP - 107 @ 4'	4'	3/28/2022	Vertical	Off-Site	Grab	In-Situ	96.0	<10.0	<10.0	<10.0	<10.0	<10.0	<0.300	<0.050	
SP - 108 @ 4'	4'	3/28/2022	Vertical	Off-Site	Grab	In-Situ	16.0	<10.0	<10.0	<10.0	<10.0	<10.0	<0.300	<0.050	
SP - 109 @ 4'	4'	3/28/2022	Vertical	Off-Site	Grab	In-Situ	112	<10.0	<10.0	<10.0	<10.0	<10.0	<0.300	<0.050	
SP - 110 @ 4'	4'	3/28/2022	Vertical	Off-Site	Grab	In-Situ	80.0	<10.0	<10.0	<10.0	<10.0	<10.0	<0.300	<0.050	
Horizontal Delineation															
SP - 1 N @ 2'	2'	3/28/2022	Horizontal	Off-Site	Grab	In-Situ	32.0	<10.0	<10.0	<10.0	<10.0	<10.0	<0.300	<0.050	
SP - 1 E @ 2'	2'	3/28/2022	Horizontal	Off-Site	Grab	In-Situ	32.0	<10.0	<10.0	<10.0	<10.0	<10.0	<0.300	<0.050	

**TABLE 1
CONCENTRATIONS OF BENZENE, BTEX, TPH & CHLORIDE IN SOIL**

**LONGFELLOW ENERGY, LP
ROE WATER TRANSFER LINE OFF TURKEY TRACT RD
EDDY COUNTY, NEW MEXICO
NMOCD REFERENCE #: NAPP2206346222**



SAMPLE LOCATION	SAMPLE DEPTH (BGS)	SAMPLE DATE	VERTICAL/ HORIZONTAL	OFF-SITE/ ON-SITE	SAMPLE TYPE	SOIL STATUS	CHLORIDE (mg/Kg)	TPH C ₆ -C ₃₆ (mg/Kg)	GRO+ DRO (mg/kg)	GRO C ₆ -C ₁₀ (mg/Kg)	DRO C ₁₀ -C ₂₈ (mg/Kg)	MRO C ₂₈ -C ₃₆ (mg/Kg)	TOTAL BTEX (mg/Kg)	BENZENE (mg/Kg)	
NMOCD Closure Limits On-Site, & Deeper than 4' Pasture							10,000	2,500	1,000	NE	NE	NE	NE	50	10
NMOCD Closure Limits Pasture to 4'							600	100	NE	NE	NE	NE	NE	50	10
SP - 1 S @ 2'	2'	3/28/2022	Horizontal	Off-Site	Grab	In-Situ	48.0	<10.0	<10.0	<10.0	<10.0	<10.0	<0.300	<0.050	
SP - 2 S @ 2'	2'	3/28/2022	Horizontal	Off-Site	Grab	In-Situ	32.0	<10.0	<10.0	<10.0	<10.0	<10.0	<0.300	<0.050	
SP - 2 N @ 2'	2'	3/28/2022	Horizontal	Off-Site	Grab	In-Situ	32.0	<10.0	<10.0	<10.0	<10.0	<10.0	<0.300	<0.050	
SP - 3 N @ 2'	2'	3/28/2022	Horizontal	Off-Site	Grab	In-Situ	32.0	<10.0	<10.0	<10.0	<10.0	<10.0	<0.300	<0.050	
SP - 3 S @ 2'	2'	3/28/2022	Horizontal	Off-Site	Grab	In-Situ	32.0	<10.0	<10.0	<10.0	<10.0	<10.0	<0.300	<0.050	
SP - 4 N @ 2'	2'	3/28/2022	Horizontal	Off-Site	Grab	In-Situ	32.0	<10.0	<10.0	<10.0	<10.0	<10.0	<0.300	<0.050	
SP - 4 S @ 2'	2'	3/28/2022	Horizontal	Off-Site	Grab	In-Situ	32.0	<10.0	<10.0	<10.0	<10.0	<10.0	<0.300	<0.050	
SP - 5 N @ 2'	2'	3/28/2022	Horizontal	Off-Site	Grab	In-Situ	32.0	<10.0	<10.0	<10.0	<10.0	<10.0	<0.300	<0.050	
SP - 5 S @ 2'	2'	3/28/2022	Horizontal	Off-Site	Grab	In-Situ	32.0	<10.0	<10.0	<10.0	<10.0	<10.0	<0.300	<0.050	
SP - 6 N @ 2'	2'	3/28/2022	Horizontal	Off-Site	Grab	In-Situ	16.0	<10.0	<10.0	<10.0	<10.0	<10.0	<0.300	<0.050	
SP - 6 S @ 2'	2'	3/28/2022	Horizontal	Off-Site	Grab	In-Situ	32.0	<10.0	<10.0	<10.0	<10.0	<10.0	<0.300	<0.050	
SP - 6 E @ 2'	2'	3/28/2022	Horizontal	Off-Site	Grab	In-Situ	16.0	<10.0	<10.0	<10.0	<10.0	<10.0	<0.300	<0.050	
SP - 7 S @ 2'	2'	3/28/2022	Horizontal	Off-Site	Grab	In-Situ	32.0	<10.0	<10.0	<10.0	<10.0	<10.0	<0.300	<0.050	
SP - 10 SW @ 2'	2'	3/28/2022	Horizontal	Off-Site	Grab	In-Situ	32.0	<10.0	<10.0	<10.0	<10.0	<10.0	<0.300	<0.050	
SP - 11 W @ 2'	2'	3/28/2022	Horizontal	Off-Site	Grab	In-Situ	16.0	<10.0	<10.0	<10.0	<10.0	<10.0	<0.300	<0.050	
SP - 11 E @ 2'	2'	3/28/2022	Horizontal	Off-Site	Grab	In-Situ	16.0	<10.0	<10.0	<10.0	<10.0	<10.0	<0.300	<0.050	
SP - 12 W @ 2'	2'	3/28/2022	Horizontal	Off-Site	Grab	In-Situ	32.0	<10.0	<10.0	<10.0	<10.0	<10.0	<0.300	<0.050	
SP - 12 E @ 2'	2'	3/28/2022	Horizontal	Off-Site	Grab	In-Situ	16.0	<10.0	<10.0	<10.0	<10.0	<10.0	<0.300	<0.050	
SP - 13 W @ 2'	2'	3/28/2022	Horizontal	Off-Site	Grab	In-Situ	32.0	<10.0	<10.0	<10.0	<10.0	<10.0	<0.300	<0.050	
SP - 13 E @ 2'	2'	3/28/2022	Horizontal	Off-Site	Grab	In-Situ	32.0	<10.0	<10.0	<10.0	<10.0	<10.0	<0.300	<0.050	
SP - 14 E @ 2'	2'	3/28/2022	Horizontal	Off-Site	Grab	In-Situ	32.0	<10.0	<10.0	<10.0	<10.0	<10.0	<0.300	<0.050	
SP - 14 W @ 2'	2'	3/28/2022	Horizontal	Off-Site	Grab	In-Situ	32.0	<10.0	<10.0	<10.0	<10.0	<10.0	<0.300	<0.050	
SP - 14 S @ 2'	2'	3/28/2022	Horizontal	Off-Site	Grab	In-Situ	16.0	<10.0	<10.0	<10.0	<10.0	<10.0	<0.300	<0.050	
SP - 15 W @ 2'	2'	3/28/2022	Horizontal	Off-Site	Grab	In-Situ	32.0	<10.0	<10.0	<10.0	<10.0	<10.0	<0.300	<0.050	
SP - 15 S @ 2'	2'	3/28/2022	Horizontal	Off-Site	Grab	In-Situ	32.0	<10.0	<10.0	<10.0	<10.0	<10.0	<0.300	<0.050	
SP - 16 N @ 2'	2'	3/28/2022	Horizontal	Off-Site	Grab	In-Situ	16.0	<10.0	<10.0	<10.0	<10.0	<10.0	<0.300	<0.050	
SP - 16 W @ 2'	2'	3/28/2022	Horizontal	Off-Site	Grab	In-Situ	32.0	<10.0	<10.0	<10.0	<10.0	<10.0	<0.300	<0.050	
SP - 17 W @ 2'	2'	3/28/2022	Horizontal	Off-Site	Grab	In-Situ	32.0	<10.0	<10.0	<10.0	<10.0	<10.0	<0.300	<0.050	
SP - 17 E @ 2'	2'	3/28/2022	Horizontal	Off-Site	Grab	In-Situ	32.0	<10.0	<10.0	<10.0	<10.0	<10.0	<0.300	<0.050	
SP - 17 S @ 2'	2'	3/28/2022	Horizontal	Off-Site	Grab	In-Situ	16.0	<10.0	<10.0	<10.0	<10.0	<10.0	<0.300	<0.050	
SP - 20 W @ 2'	2'	3/28/2022	Horizontal	Off-Site	Grab	In-Situ	16.0	<10.0	<10.0	<10.0	<10.0	<10.0	<0.300	<0.050	
SP - 23 E @ 2'	2'	3/28/2022	Horizontal	Off-Site	Grab	In-Situ	32.0	<10.0	<10.0	<10.0	<10.0	<10.0	<0.300	<0.050	
SP - 24 E @ 2'	2'	3/28/2022	Horizontal	Off-Site	Grab	In-Situ	16.0	<10.0	<10.0	<10.0	<10.0	<10.0	<0.300	<0.050	
SP - 27 W @ 2'	2'	3/28/2022	Horizontal	Off-Site	Grab	In-Situ	32.0	<10.0	<10.0	<10.0	<10.0	<10.0	<0.300	<0.050	
SP - 28 W @ 2'	2'	3/28/2022	Horizontal	Off-Site	Grab	In-Situ	32.0	<10.0	<10.0	<10.0	<10.0	<10.0	<0.300	<0.050	
SP - 31 E @ 2'	2'	3/28/2022	Horizontal	Off-Site	Grab	In-Situ	48.0	<10.0	<10.0	<10.0	<10.0	<10.0	<0.300	<0.050	
SP - 32 E @ 2'	2'	3/28/2022	Horizontal	Off-Site	Grab	In-Situ	16.0	<10.0	<10.0	<10.0	<10.0	<10.0	<0.300	<0.050	
SP - 35 W @ 2'	2'	3/28/2022	Horizontal	Off-Site	Grab	In-Situ	16.0	<10.0	<10.0	<10.0	<10.0	<10.0	<0.300	<0.050	
SP - 36 W @ 2'	2'	3/28/2022	Horizontal	Off-Site	Grab	In-Situ	32.0	<10.0	<10.0	<10.0	<10.0	<10.0	<0.300	<0.050	

**TABLE 1
CONCENTRATIONS OF BENZENE, BTEX, TPH & CHLORIDE IN SOIL**

**LONGFELLOW ENERGY, LP
ROE WATER TRANSFER LINE OFF TURKEY TRACT RD
EDDY COUNTY, NEW MEXICO
NMOCD REFERENCE #: NAPP2206346222**



SAMPLE LOCATION	SAMPLE DEPTH (BGS)	SAMPLE DATE	VERTICAL/ HORIZONTAL	OFF-SITE/ ON-SITE	SAMPLE TYPE	SOIL STATUS	CHLORIDE (mg/Kg)	TPH C ₆ -C ₃₆ (mg/Kg)	GRO+ DRO (mg/kg)	GRO C ₆ -C ₁₀ (mg/Kg)	DRO C ₁₀ -C ₂₈ (mg/Kg)	MRO C ₂₈ -C ₃₆ (mg/Kg)	TOTAL BTEX (mg/Kg)	BENZENE (mg/Kg)	
NMOCD Closure Limits On-Site, & Deeper than 4' Pasture							10,000	2,500	1,000	NE	NE	NE	NE	50	10
NMOCD Closure Limits Pasture to 4'							600	100	NE	NE	NE	NE	NE	50	10
SP - 39 E @ 2'	2'	3/28/2022	Horizontal	Off-Site	Grab	In-Situ	32.0	<10.0	<10.0	<10.0	<10.0	<10.0	<0.300	<0.050	
SP - 40 E @ 2'	2'	3/28/2022	Horizontal	Off-Site	Grab	In-Situ	32.0	<10.0	<10.0	<10.0	<10.0	<10.0	<0.300	<0.050	
SP - 43 W @ 2'	2'	3/28/2022	Horizontal	Off-Site	Grab	In-Situ	16.0	<10.0	<10.0	<10.0	<10.0	<10.0	<0.300	<0.050	
SP - 44 S @ 2'	2'	3/28/2022	Horizontal	Off-Site	Grab	In-Situ	16.0	<10.0	<10.0	<10.0	<10.0	<10.0	<0.300	<0.050	
SP - 44 W @ 2'	2'	3/28/2022	Horizontal	Off-Site	Grab	In-Situ	48.0	<10.0	<10.0	<10.0	<10.0	<10.0	<0.300	<0.050	
SP - 48 E @ 2'	2'	3/28/2022	Horizontal	Off-Site	Grab	In-Situ	32.0	<10.0	<10.0	<10.0	<10.0	<10.0	<0.300	<0.050	
SP - 49 E @ 2'	2'	3/28/2022	Horizontal	Off-Site	Grab	In-Situ	16.0	<10.0	<10.0	<10.0	<10.0	<10.0	<0.300	<0.050	
SP - 54 S @ 2'	2'	3/28/2022	Horizontal	Off-Site	Grab	In-Situ	32.0	<10.0	<10.0	<10.0	<10.0	<10.0	<0.300	<0.050	
SP - 54 W @ 2'	2'	3/28/2022	Horizontal	Off-Site	Grab	In-Situ	16.0	<10.0	<10.0	<10.0	<10.0	<10.0	<0.300	<0.050	
SP - 55 W @ 2'	2'	3/28/2022	Horizontal	Off-Site	Grab	In-Situ	<16.0	<10.0	<10.0	<10.0	<10.0	<10.0	<0.300	<0.050	
SP - 61 E @ 2'	2'	3/28/2022	Horizontal	Off-Site	Grab	In-Situ	<16.0	<10.0	<10.0	<10.0	<10.0	<10.0	<0.300	<0.050	
SP - 62 E @ 2'	2'	3/28/2022	Horizontal	Off-Site	Grab	In-Situ	<16.0	<10.0	<10.0	<10.0	<10.0	<10.0	<0.300	<0.050	
SP - 67 W @ 2'	2'	3/28/2022	Horizontal	Off-Site	Grab	In-Situ	<16.0	<10.0	<10.0	<10.0	<10.0	<10.0	<0.300	<0.050	
SP - 68 W @ 2'	2'	3/28/2022	Horizontal	Off-Site	Grab	In-Situ	<16.0	<10.0	<10.0	<10.0	<10.0	<10.0	<0.300	<0.050	
SP - 73 E @ 2'	2'	3/28/2022	Horizontal	Off-Site	Grab	In-Situ	<16.0	<10.0	<10.0	<10.0	<10.0	<10.0	<0.300	<0.050	
SP - 74 N @ 2'	2'	3/28/2022	Horizontal	Off-Site	Grab	In-Situ	<16.0	<10.0	<10.0	<10.0	<10.0	<10.0	<0.300	<0.050	
SP - 74 E @ 2'	2'	3/28/2022	Horizontal	Off-Site	Grab	In-Situ	<16.0	<10.0	<10.0	<10.0	<10.0	<10.0	<0.300	<0.050	
SP - 75 N @ 2'	2'	3/28/2022	Horizontal	Off-Site	Grab	In-Situ	16.0	<10.0	<10.0	<10.0	<10.0	<10.0	<0.300	<0.050	
SP - 76 N @ 2'	2'	3/28/2022	Horizontal	Off-Site	Grab	In-Situ	<16.0	<10.0	<10.0	<10.0	<10.0	<10.0	<0.300	<0.050	
SP - 77 N @ 2'	2'	3/28/2022	Horizontal	Off-Site	Grab	In-Situ	16.0	<10.0	<10.0	<10.0	<10.0	<10.0	<0.300	<0.050	
SP - 78 N @ 2'	2'	3/28/2022	Horizontal	Off-Site	Grab	In-Situ	<16.0	<10.0	<10.0	<10.0	<10.0	<10.0	<0.300	<0.050	
SP - 79 N @ 2'	2'	3/28/2022	Horizontal	Off-Site	Grab	In-Situ	<16.0	<10.0	<10.0	<10.0	<10.0	<10.0	<0.300	<0.050	
SP - 80 N @ 2'	2'	3/28/2022	Horizontal	Off-Site	Grab	In-Situ	<16.0	<10.0	<10.0	<10.0	<10.0	<10.0	<0.300	<0.050	
SP - 80 S @ 2'	2'	3/28/2022	Horizontal	Off-Site	Grab	In-Situ	<16.0	<10.0	<10.0	<10.0	<10.0	<10.0	<0.300	<0.050	
SP - 81 W @ 2'	2'	3/28/2022	Horizontal	Off-Site	Grab	In-Situ	<16.0	<10.0	<10.0	<10.0	<10.0	<10.0	<0.300	<0.050	
SP - 81 E @ 2'	2'	3/28/2022	Horizontal	Off-Site	Grab	In-Situ	16.0	<10.0	<10.0	<10.0	<10.0	<10.0	<0.300	<0.050	
SP - 82 W @ 2'	2'	3/28/2022	Horizontal	Off-Site	Grab	In-Situ	<16.0	<10.0	<10.0	<10.0	<10.0	<10.0	<0.300	<0.050	
SP - 83 E @ 2'	2'	3/28/2022	Horizontal	Off-Site	Grab	In-Situ	<16.0	<10.0	<10.0	<10.0	<10.0	<10.0	<0.300	<0.050	
SP - 83 W @ 2'	2'	3/28/2022	Horizontal	Off-Site	Grab	In-Situ	<16.0	<10.0	<10.0	<10.0	<10.0	<10.0	<0.300	<0.050	
SP - 84 W @ 2'	2'	3/28/2022	Horizontal	Off-Site	Grab	In-Situ	<16.0	<10.0	<10.0	<10.0	<10.0	<10.0	<0.300	<0.050	
SP - 84 E @ 2'	2'	3/28/2022	Horizontal	Off-Site	Grab	In-Situ	<16.0	<10.0	<10.0	<10.0	<10.0	<10.0	<0.300	<0.050	
SP - 85 E @ 2'	2'	3/28/2022	Horizontal	Off-Site	Grab	In-Situ	<16.0	<10.0	<10.0	<10.0	<10.0	<10.0	<0.300	<0.050	
SP - 85 W @ 2'	2'	3/28/2022	Horizontal	Off-Site	Grab	In-Situ	<16.0	<10.0	<10.0	<10.0	<10.0	<10.0	<0.300	<0.050	
SP - 86 E @ 2'	2'	3/29/2022	Horizontal	Off-Site	Grab	In-Situ	<16.0	<10.0	<10.0	<10.0	<10.0	<10.0	<0.300	<0.050	
SP - 86 W @ 2'	2'	3/29/2022	Horizontal	Off-Site	Grab	In-Situ	<16.0	<10.0	<10.0	<10.0	<10.0	<10.0	<0.300	<0.050	
SP - 87 E @ 2'	2'	3/29/2022	Horizontal	Off-Site	Grab	In-Situ	<16.0	<10.0	<10.0	<10.0	<10.0	<10.0	<0.300	<0.050	
SP - 87 W @ 2'	2'	3/29/2022	Horizontal	Off-Site	Grab	In-Situ	<16.0	<10.0	<10.0	<10.0	<10.0	<10.0	<0.300	<0.050	
SP - 88 E @ 2'	2'	3/29/2022	Horizontal	Off-Site	Grab	In-Situ	<16.0	<10.0	<10.0	<10.0	<10.0	<10.0	<0.300	<0.050	
SP - 88 W @ 2'	2'	3/29/2022	Horizontal	Off-Site	Grab	In-Situ	<16.0	<10.0	<10.0	<10.0	<10.0	<10.0	<0.300	<0.050	

**TABLE 1
CONCENTRATIONS OF BENZENE, BTEX, TPH & CHLORIDE IN SOIL**

**LONGFELLOW ENERGY, LP
ROE WATER TRANSFER LINE OFF TURKEY TRACT RD
EDDY COUNTY, NEW MEXICO
NMOCD REFERENCE #: NAPP2206346222**



SAMPLE LOCATION	SAMPLE DEPTH (BGS)	SAMPLE DATE	VERTICAL/ HORIZONTAL	OFF-SITE/ ON-SITE	SAMPLE TYPE	SOIL STATUS	CHLORIDE (mg/Kg)	TPH C ₆ -C ₃₆ (mg/Kg)	GRO+ DRO (mg/kg)	GRO C ₆ -C ₁₀ (mg/Kg)	DRO C ₁₀ -C ₂₈ (mg/Kg)	MRO C ₂₈ -C ₃₆ (mg/Kg)	TOTAL BTEX (mg/Kg)	BENZENE (mg/Kg)	
NMOCD Closure Limits On-Site, & Deeper than 4' Pasture							10,000	2,500	1,000	NE	NE	NE	NE	50	10
NMOCD Closure Limits Pasture to 4'							600	100	NE	NE	NE	NE	NE	50	10
SP - 89 N @ 2'	2'	3/29/2022	Horizontal	Off-Site	Grab	In-Situ	<16.0	<10.0	<10.0	<10.0	<10.0	<10.0	<0.300	<0.050	
SP - 89 E @ 2'	2'	3/29/2022	Horizontal	Off-Site	Grab	In-Situ	<16.0	<10.0	<10.0	<10.0	<10.0	<10.0	<0.300	<0.050	
SP - 89 W @ 2'	2'	3/29/2022	Horizontal	Off-Site	Grab	In-Situ	16.0	<10.0	<10.0	<10.0	<10.0	<10.0	<0.300	<0.050	
SP - 90 E @ 2'	2'	3/29/2022	Horizontal	Off-Site	Grab	In-Situ	16.0	<10.0	<10.0	<10.0	<10.0	<10.0	<0.300	<0.050	
SP - 90 W @ 2'	2'	3/29/2022	Horizontal	Off-Site	Grab	In-Situ	16.0	<10.0	<10.0	<10.0	<10.0	<10.0	<0.300	<0.050	
SP - 91 E @ 2'	2'	3/29/2022	Horizontal	Off-Site	Grab	In-Situ	<16.0	<10.0	<10.0	<10.0	<10.0	<10.0	<0.300	<0.050	
SP - 92 S @ 2'	2'	3/29/2022	Horizontal	Off-Site	Grab	In-Situ	<16.0	<10.0	<10.0	<10.0	<10.0	<10.0	<0.300	<0.050	
SP - 93 S @ 2'	2'	3/29/2022	Horizontal	Off-Site	Grab	In-Situ	<16.0	<10.0	<10.0	<10.0	<10.0	<10.0	<0.300	<0.050	
SP - 93 W @ 2'	2'	3/29/2022	Horizontal	Off-Site	Grab	In-Situ	<16.0	<10.0	<10.0	<10.0	<10.0	<10.0	<0.300	<0.050	
SP - 94 E @ 2'	2'	3/29/2022	Horizontal	Off-Site	Grab	In-Situ	<16.0	<10.0	<10.0	<10.0	<10.0	<10.0	<0.300	<0.050	
SP - 95 W @ 2'	2'	3/29/2022	Horizontal	Off-Site	Grab	In-Situ	<16.0	<10.0	<10.0	<10.0	<10.0	<10.0	<0.300	<0.050	
SP - 97 N @ 2'	2'	3/29/2022	Horizontal	Off-Site	Grab	In-Situ	<16.0	<10.0	<10.0	<10.0	<10.0	<10.0	<0.300	<0.050	
SP - 97 E @ 2'	2'	3/29/2022	Horizontal	Off-Site	Grab	In-Situ	<16.0	<10.0	<10.0	<10.0	<10.0	<10.0	<0.300	<0.050	
SP - 98 W @ 2'	2'	3/29/2022	Horizontal	Off-Site	Grab	In-Situ	<16.0	<10.0	<10.0	<10.0	<10.0	<10.0	<0.300	<0.050	
SP - 99 N @ 2'	2'	3/29/2022	Horizontal	Off-Site	Grab	In-Situ	<16.0	<10.0	<10.0	<10.0	<10.0	<10.0	<0.300	<0.050	
SP - 100 N @ 2'	2'	3/29/2022	Horizontal	Off-Site	Grab	In-Situ	<16.0	<10.0	<10.0	<10.0	<10.0	<10.0	<0.300	<0.050	
SP - 100 E @ 2'	2'	3/29/2022	Horizontal	Off-Site	Grab	In-Situ	<16.0	<10.0	<10.0	<10.0	<10.0	<10.0	<0.300	<0.050	
SP - 102 N @ 2'	2'	3/29/2022	Horizontal	Off-Site	Grab	In-Situ	<16.0	<10.0	<10.0	<10.0	<10.0	<10.0	<0.300	<0.050	
SP - 102 S @ 2'	2'	3/29/2022	Horizontal	Off-Site	Grab	In-Situ	<16.0	<10.0	<10.0	<10.0	<10.0	<10.0	<0.300	<0.050	
SP - 103 W @ 2'	2'	3/29/2022	Horizontal	Off-Site	Grab	In-Situ	<16.0	<10.0	<10.0	<10.0	<10.0	<10.0	<0.300	<0.050	
SP - 104 S @ 2'	2'	3/29/2022	Horizontal	Off-Site	Grab	In-Situ	<16.0	<10.0	<10.0	<10.0	<10.0	<10.0	<0.300	<0.050	
SP - 104 N @ 2'	2'	3/29/2022	Horizontal	Off-Site	Grab	In-Situ	16.0	<10.0	<10.0	<10.0	<10.0	<10.0	<0.300	<0.050	
SP - 105 N @ 2'	2'	3/29/2022	Horizontal	Off-Site	Grab	In-Situ	<16.0	<10.0	<10.0	<10.0	<10.0	<10.0	<0.300	<0.050	
SP - 105 S @ 2'	2'	3/29/2022	Horizontal	Off-Site	Grab	In-Situ	48.0	<10.0	<10.0	<10.0	<10.0	<10.0	<0.300	<0.050	
SP - 106 N @ 2'	2'	3/29/2022	Horizontal	Off-Site	Grab	In-Situ	<16.0	<10.0	<10.0	<10.0	<10.0	<10.0	<0.300	<0.050	
SP - 107 W @ 2'	2'	3/29/2022	Horizontal	Off-Site	Grab	In-Situ	<16.0	<10.0	<10.0	<10.0	<10.0	<10.0	<0.300	<0.050	
SP - 107 N @ 2'	2'	3/29/2022	Horizontal	Off-Site	Grab	In-Situ	<16.0	<10.0	<10.0	<10.0	<10.0	<10.0	<0.300	<0.050	
SP - 107 E @ 2'	2'	3/29/2022	Horizontal	Off-Site	Grab	In-Situ	<16.0	<10.0	<10.0	<10.0	<10.0	<10.0	<0.300	<0.050	
SP - 108 S @ 2'	2'	3/29/2022	Horizontal	Off-Site	Grab	In-Situ	<16.0	<10.0	<10.0	<10.0	<10.0	<10.0	<0.300	<0.050	
SP - 108 N @ 2'	2'	3/29/2022	Horizontal	Off-Site	Grab	In-Situ	<16.0	<10.0	<10.0	<10.0	<10.0	<10.0	<0.300	<0.050	
SP - 109 W @ 2'	2'	3/29/2022	Horizontal	Off-Site	Grab	In-Situ	<16.0	<10.0	<10.0	<10.0	<10.0	<10.0	<0.300	<0.050	
SP - 109 S @ 2'	2'	3/29/2022	Horizontal	Off-Site	Grab	In-Situ	16.0	<10.0	<10.0	<10.0	<10.0	<10.0	<0.300	<0.050	
SP - 110 E @ 2'	2'	3/29/2022	Horizontal	Off-Site	Grab	In-Situ	<16.0	<10.0	<10.0	<10.0	<10.0	<10.0	<0.300	<0.050	
SP - 110 W @ 2'	2'	3/29/2022	Horizontal	Off-Site	Grab	In-Situ	<16.0	<10.0	<10.0	<10.0	<10.0	<10.0	<0.300	<0.050	
SP - 110 N @ 2'	2'	3/29/2022	Horizontal	Off-Site	Grab	In-Situ	<16.0	<10.0	<10.0	<10.0	<10.0	<10.0	<0.300	<0.050	

**TABLE 2
CONCENTRATIONS OF BENZENE, BTEX, TPH & CHLORIDE IN SOIL**

**LONGFELLOW ENERGY, LP
ROE TURKEY TRACT
EDDY COUNTY, NEW MEXICO
NMOCD REFERENCE #: NAPP2206346222**



SAMPLE LOCATION	SAMPLE DEPTH (BGS)	SAMPLE DATE	FLOOR/WALL	OFF-SITE/ON-SITE	SAMPLE TYPE	SOIL STATUS	CHLORIDE (mg/Kg)	TPH C6-C36 (mg/Kg)	GRO+ DRO (mg/kg)	GRO C6-C10 (mg/Kg)	DRO C10-C28 (mg/Kg)	MRO C28-C36 (mg/Kg)	TOTAL BTEX (mg/Kg)	BENZENE (mg/Kg)
NMOCD Closure Limits Pad							10000	2500	1000	NE	NE	NE	50	10
NMOCD Closure Limits Pasture to 4'							600	100	NE	NE	NE	NE	50	10
Remediation Floors														
CF-001.0-04.0-P	4	11/6/2023	Floor	Off-Site	Composite	In-Situ	656.0	<10.0	<10.0	<10.0	<10.0	<10.0	<.300	<0.50
CF-002.0-04.0-P	4	11/6/2023	Floor	Off-Site	Composite	In-Situ	576.0	<10.0	<10.0	<10.0	<10.0	<10.0	<.300	<0.50
CF-003.0-04.0-P	4	11/6/2023	Floor	Off-Site	Composite	In-Situ	528.0	<10.0	<10.0	<10.0	<10.0	<10.0	<.300	<0.50
CF-004.0-04.0-P	4	11/6/2023	Floor	Off-Site	Composite	In-Situ	848.0	<10.0	<10.0	<10.0	<10.0	<10.0	<.300	<0.50
CF-005.0-04.0-P	4	11/6/2023	Floor	Off-Site	Composite	In-Situ	752.0	<10.0	<10.0	<10.0	<10.0	<10.0	<.300	<0.50
CF-006.0-04.0-P	4	11/6/2023	Floor	Off-Site	Composite	In-Situ	752.0	<10.0	<10.0	<10.0	<10.0	<10.0	<.300	<0.50
CF-007.0-04.0-P	4	11/6/2023	Floor	Off-Site	Composite	In-Situ	4,080.0	<10.0	<10.0	<10.0	<10.0	<10.0	<.300	<0.50
CF-008.0-04.0-P	4	11/6/2023	Floor	Off-Site	Composite	In-Situ	4,000.0	<10.0	<10.0	<10.0	<10.0	<10.0	<.300	<0.50
CF-009.0-04.0-P	4	11/6/2023	Floor	Off-Site	Composite	In-Situ	832.0	<10.0	<10.0	<10.0	<10.0	<10.0	<.300	<0.50
CF-010.0-04.0-P	4	11/6/2023	Floor	Off-Site	Composite	In-Situ	800.0	<10.0	<10.0	<10.0	<10.0	<10.0	<.300	<0.50
CF-011.0-04.0-P	4	11/6/2023	Floor	Off-Site	Composite	In-Situ	832.0	<10.0	<10.0	<10.0	<10.0	<10.0	<.300	<0.50
CF-012.0-04.0-P	4	11/6/2023	Floor	Off-Site	Composite	In-Situ	768.0	<10.0	<10.0	<10.0	<10.0	<10.0	<.300	<0.50
CF-013.0-04.0-P	4	11/6/2023	Floor	Off-Site	Composite	In-Situ	1,960.0	<10.0	<10.0	<10.0	<10.0	<10.0	<.300	<0.50
CF-014.0-04.0-P	4	11/6/2023	Floor	Off-Site	Composite	In-Situ	1,520.0	<10.0	<10.0	<10.0	<10.0	<10.0	<.300	<0.50
CF-015.0-04.0-P	4	11/6/2023	Floor	Off-Site	Composite	In-Situ	2,440.0	<10.0	<10.0	<10.0	<10.0	<10.0	<.300	<0.50
CF-016.0-04.0-P	4	11/6/2023	Floor	Off-Site	Composite	In-Situ	1,840.0	<10.0	<10.0	<10.0	<10.0	<10.0	<.300	<0.50
CF-017.0-04.0-P	4	11/6/2023	Floor	Off-Site	Composite	In-Situ	1,760.0	<10.0	<10.0	<10.0	<10.0	<10.0	<.300	<0.50
CF-018.0-04.0-P	4	11/6/2023	Floor	Off-Site	Composite	In-Situ	1,420.0	<10.0	<10.0	<10.0	<10.0	<10.0	<.300	<0.50
CF-019.0-04.0-P	4	11/6/2023	Floor	Off-Site	Composite	In-Situ	1,440.0	<10.0	<10.0	<10.0	<10.0	<10.0	<.300	<0.50
CF-020.0-04.0-P	4	11/6/2023	Floor	Off-Site	Composite	In-Situ	1,380.0	<10.0	<10.0	<10.0	<10.0	<10.0	<.300	<0.50
CF-021.0-04.0-P	4	11/6/2023	Floor	Off-Site	Composite	In-Situ	2,160.0	<10.0	<10.0	<10.0	<10.0	<10.0	<.300	<0.50
CF-022.0-04.0-P	4	11/6/2023	Floor	Off-Site	Composite	In-Situ	1,760.0	<10.0	<10.0	<10.0	<10.0	<10.0	<.300	<0.50
CF-023.0-04.0-P	4	11/6/2023	Floor	Off-Site	Composite	In-Situ	1,960.0	<10.0	<10.0	<10.0	<10.0	<10.0	<.300	<0.50
CF-024.0-04.0-P	4	11/6/2023	Floor	Off-Site	Composite	In-Situ	1,410.0	11.2	11.2	<10.0	11.2	<10.0	<.300	<0.50
CF-025.0-04.0-P	4	11/6/2023	Floor	Off-Site	Composite	In-Situ	2,080.0	<10.0	<10.0	<10.0	<10.0	<10.0	<.300	<0.50
CF-026.0-04.0-P	4	11/6/2023	Floor	Off-Site	Composite	In-Situ	1,660.0	<10.0	<10.0	<10.0	<10.0	<10.0	<.300	<0.50
CF-027.0-04.0-P	4	11/6/2023	Floor	Off-Site	Composite	In-Situ	1,840.0	<10.0	<10.0	<10.0	<10.0	<10.0	<.300	<0.50
CF-028.0-04.0-P	4	11/6/2023	Floor	Off-Site	Composite	In-Situ	800.0	<10.0	<10.0	<10.0	<10.0	<10.0	<.300	<0.50
CF-029.0-04.0-P	4	11/6/2023	Floor	Off-Site	Composite	In-Situ	576.0	<10.0	<10.0	<10.0	<10.0	<10.0	<.300	<0.50
CF-030.0-04.0-P	4	11/6/2023	Floor	Off-Site	Composite	In-Situ	704.0	16.8	16.8	<10.0	16.8	<10.0	<.300	<0.50
CF-031.0-04.0-P	4	11/6/2023	Floor	Off-Site	Composite	In-Situ	608.0	<10.0	<10.0	<10.0	<10.0	<10.0	<.300	<0.50
CF-032.0-04.0-P	4	11/6/2023	Floor	Off-Site	Composite	In-Situ	1,520.0	<10.0	<10.0	<10.0	<10.0	<10.0	<.300	<0.50
CF-033.0-04.0-P	4	11/6/2023	Floor	Off-Site	Composite	In-Situ	704.0	<10.0	<10.0	<10.0	<10.0	<10.0	<.300	<0.50
CF-034.0-04.0-P	4	11/6/2023	Floor	Off-Site	Composite	In-Situ	672.0	<10.0	<10.0	<10.0	<10.0	<10.0	<.300	<0.50
CF-035.0-04.0-P	4	11/6/2023	Floor	Off-Site	Composite	In-Situ	1,090.0	<10.0	<10.0	<10.0	<10.0	<10.0	<.300	<0.50
CF-036.0-04.0-P	4	11/6/2023	Floor	Off-Site	Composite	In-Situ	1,020.0	<10.0	<10.0	<10.0	<10.0	<10.0	<.300	<0.50
CF-037.0-04.0-P	4	11/6/2023	Floor	Off-Site	Composite	In-Situ	832.0	<10.0	<10.0	<10.0	<10.0	<10.0	<.300	<0.50

**TABLE 2
CONCENTRATIONS OF BENZENE, BTEX, TPH & CHLORIDE IN SOIL**

**LONGFELLOW ENERGY, LP
ROE TURKEY TRACT
EDDY COUNTY, NEW MEXICO
NMOCD REFERENCE #: NAPP2206346222**



SAMPLE LOCATION	SAMPLE DEPTH (BGS)	SAMPLE DATE	FLOOR/WALL	OFF-SITE/ON-SITE	SAMPLE TYPE	SOIL STATUS	CHLORIDE (mg/Kg)	TPH C6-C36 (mg/Kg)	GRO+ DRO (mg/kg)	GRO C6-C10 (mg/Kg)	DRO C10-C28 (mg/Kg)	MRO C28-C36 (mg/Kg)	TOTAL BTEX (mg/Kg)	BENZENE (mg/Kg)
NMOCD Closure Limits Pad							10000	2500	1000	NE	NE	NE	50	10
NMOCD Closure Limits Pasture to 4'							600	100	NE	NE	NE	NE	50	10
CF-038.0-04.0-P	4	11/6/2023	Floor	Off-Site	Composite	In-Situ	1,060.0	<10.0	<10.0	<10.0	<10.0	<10.0	<300	<0.50
CF-039.0-04.0-P	4	11/6/2023	Floor	Off-Site	Composite	In-Situ	928.0	<10.0	<10.0	<10.0	<10.0	<10.0	<300	<0.50
CF-040.0-04.0-P	4	11/6/2023	Floor	Off-Site	Composite	In-Situ	976.0	<10.0	<10.0	<10.0	<10.0	<10.0	<300	<0.50
CF-041.0-04.0-P	4	11/6/2023	Floor	Off-Site	Composite	In-Situ	976.0	<10.0	<10.0	<10.0	<10.0	<10.0	<300	<0.50
CF-042.0-04.0-P	4	11/6/2023	Floor	Off-Site	Composite	In-Situ	656.0	<10.0	<10.0	<10.0	<10.0	<10.0	<300	<0.50
CF-043.0-04.0-P	4	11/6/2023	Floor	Off-Site	Composite	In-Situ	576.0	<10.0	<10.0	<10.0	<10.0	<10.0	<300	<0.50
CF-044.0-04.0-P	4	11/6/2023	Floor	Off-Site	Composite	In-Situ	1,260.0	<10.0	<10.0	<10.0	<10.0	<10.0	<300	<0.50
CF-045.0-04.0-P	4	11/6/2023	Floor	Off-Site	Composite	In-Situ	1,120.0	<10.0	<10.0	<10.0	<10.0	<10.0	<300	<0.50
CF-046.0-04.0-P	4	11/6/2023	Floor	Off-Site	Composite	In-Situ	864.0	<10.0	<10.0	<10.0	<10.0	<10.0	<300	<0.50
CF-047.0-04.0-P	4	11/6/2023	Floor	Off-Site	Composite	In-Situ	1,360.0	<10.0	<10.0	<10.0	<10.0	<10.0	<300	<0.50
CF-048.0-04.0-P	4	11/6/2023	Floor	Off-Site	Composite	In-Situ	1,280.0	<10.0	<10.0	<10.0	<10.0	<10.0	<300	<0.50
CF-049.0-04.0-P	4	11/6/2023	Floor	Off-Site	Composite	In-Situ	2,120.0	<10.0	<10.0	<10.0	<10.0	<10.0	<300	<0.50
CF-050.0-04.0-P	4	11/6/2023	Floor	Off-Site	Composite	In-Situ	1,960.0	<10.0	<10.0	<10.0	<10.0	<10.0	<300	<0.50
CF-051.0-04.0-P	4	11/6/2023	Floor	Off-Site	Composite	In-Situ	1,840.0	<10.0	<10.0	<10.0	<10.0	<10.0	<300	<0.50
CF-052.0-04.0-P	4	11/6/2023	Floor	Off-Site	Composite	In-Situ	2,080.0	<10.0	<10.0	<10.0	<10.0	<10.0	<300	<0.50
CF-053.0-04.0-P	4	11/6/2023	Floor	Off-Site	Composite	In-Situ	1,720.0	<10.0	<10.0	<10.0	<10.0	<10.0	<300	<0.50
CF-054.0-04.0-P	4	11/6/2023	Floor	Off-Site	Composite	In-Situ	1,760.0	<10.0	<10.0	<10.0	<10.0	<10.0	<300	<0.50
CF-055.0-04.0-P	4	11/6/2023	Floor	Off-Site	Composite	In-Situ	1,410.0	<10.0	<10.0	<10.0	<10.0	<10.0	<300	<0.50
CF-056.0-04.0-P	4	11/6/2023	Floor	Off-Site	Composite	In-Situ	1,620.0	<10.0	<10.0	<10.0	<10.0	<10.0	<300	<0.50
CF-057.0-04.0-P	4	11/6/2023	Floor	Off-Site	Composite	In-Situ	1,280.0	<10.0	<10.0	<10.0	<10.0	<10.0	<300	<0.50
CF-058.0-04.0-P	4	11/6/2023	Floor	Off-Site	Composite	In-Situ	1,280.0	<10.0	<10.0	<10.0	<10.0	<10.0	<300	<0.50
CF-059.0-04.0-P	4	11/6/2023	Floor	Off-Site	Composite	In-Situ	1,330.0	<10.0	<10.0	<10.0	<10.0	<10.0	<300	<0.50
CF-060.0-04.0-P	4	11/6/2023	Floor	Off-Site	Composite	In-Situ	848.0	<10.0	<10.0	<10.0	<10.0	<10.0	<300	<0.50
CF-061.0-04.0-P	4	11/6/2023	Floor	Off-Site	Composite	In-Situ	656.0	11.9	11.9	<10.0	11.9	<10.0	<300	<0.50
CF-062.0-04.0-P	4	11/6/2023	Floor	Off-Site	Composite	In-Situ	736.0	14.2	14.2	<10.0	14.2	<10.0	<300	<0.50
CF-063.0-04.0-P	4	11/6/2023	Floor	Off-Site	Composite	In-Situ	1,020.0	<10.0	<10.0	<10.0	<10.0	<10.0	<300	<0.50
CF-064.0-04.0-P	4	11/6/2023	Floor	Off-Site	Composite	In-Situ	1,380.0	<10.0	<10.0	<10.0	<10.0	<10.0	<300	<0.50
CF-065.0-04.0-P	4	11/6/2023	Floor	Off-Site	Composite	In-Situ	736.0	<10.0	<10.0	<10.0	<10.0	<10.0	<300	<0.50
CF-066.0-04.0-P	4	11/6/2023	Floor	Off-Site	Composite	In-Situ	912.0	<10.0	<10.0	<10.0	<10.0	<10.0	<300	<0.50
CF-067.0-04.0-P	4	11/6/2023	Floor	Off-Site	Composite	In-Situ	960.0	<10.0	<10.0	<10.0	<10.0	<10.0	<300	<0.50
CF-068.0-04.0-P	4	11/6/2023	Floor	Off-Site	Composite	In-Situ	1,010.0	<10.0	<10.0	<10.0	<10.0	<10.0	<300	<0.50
CF-069.0-04.0-P	4	11/6/2023	Floor	Off-Site	Composite	In-Situ	1,390.0	<10.0	<10.0	<10.0	<10.0	<10.0	<300	<0.50
CF-070.0-04.0-P	4	11/6/2023	Floor	Off-Site	Composite	In-Situ	944.0	<10.0	<10.0	<10.0	<10.0	<10.0	<300	<0.50
CF-071.0-04.0-P	4	11/6/2023	Floor	Off-Site	Composite	In-Situ	1,090.0	<10.0	<10.0	<10.0	<10.0	<10.0	<300	<0.50
CF-072.0-04.0-P	4	11/6/2023	Floor	Off-Site	Composite	In-Situ	880.0	<10.0	<10.0	<10.0	<10.0	<10.0	<300	<0.50
CF-073.0-04.0-P	4	11/7/2023	Floor	Off-Site	Composite	In-Situ	1,140.0	17.3	17.3	<10.0	17.3	<10.0	<300	<0.50
CF-074.0-04.0-P	4	11/7/2023	Floor	Off-Site	Composite	In-Situ	192.0	<10.0	<10.0	<10.0	<10.0	<10.0	<300	<0.50
CF-075.0-04.0-P	4	11/7/2023	Floor	Off-Site	Composite	In-Situ	2,060.0	<10.0	<10.0	<10.0	<10.0	<10.0	<300	<0.50

**TABLE 2
CONCENTRATIONS OF BENZENE, BTEX, TPH & CHLORIDE IN SOIL**

**LONGFELLOW ENERGY, LP
ROE TURKEY TRACT
EDDY COUNTY, NEW MEXICO
NMOCD REFERENCE #: NAPP2206346222**



SAMPLE LOCATION	SAMPLE DEPTH (BGS)	SAMPLE DATE	FLOOR/WALL	OFF-SITE/ON-SITE	SAMPLE TYPE	SOIL STATUS	CHLORIDE (mg/Kg)	TPH C6-C36 (mg/Kg)	GRO+ DRO (mg/kg)	GRO C6-C10 (mg/Kg)	DRO C10-C28 (mg/Kg)	MRO C28-C36 (mg/Kg)	TOTAL BTEX (mg/Kg)	BENZENE (mg/Kg)
NMOCD Closure Limits Pad							10000	2500	1000	NE	NE	NE	50	10
NMOCD Closure Limits Pasture to 4'							600	100	NE	NE	NE	NE	50	10
CF-076.0-04.0-P	4	11/7/2023	Floor	Off-Site	Composite	In-Situ	1,280.0	<10.0	<10.0	<10.0	<10.0	<10.0	<300	<0.50
CF-077.0-04.0-P	4	11/7/2023	Floor	Off-Site	Composite	In-Situ	4,560.0	15.3	15.3	<10.0	15.3	<10.0	<300	<0.50
CF-078.0-04.0-P	4	11/7/2023	Floor	Off-Site	Composite	In-Situ	2,440.0	<10.0	<10.0	<10.0	<10.0	<10.0	<300	<0.50
CF-079.0-04.0-P	4	11/7/2023	Floor	Off-Site	Composite	In-Situ	3,400.0	<10.0	<10.0	<10.0	<10.0	<10.0	<300	<0.50
CF-080.0-04.0-P	4	11/7/2023	Floor	Off-Site	Composite	In-Situ	1,650.0	<10.0	<10.0	<10.0	<10.0	<10.0	<300	<0.50
CF-081.0-04.0-P	4	11/7/2023	Floor	Off-Site	Composite	In-Situ	3,480.0	<10.0	<10.0	<10.0	<10.0	<10.0	<300	<0.50
CF-082.0-04.0-P	4	11/7/2023	Floor	Off-Site	Composite	In-Situ	4,000.0	11.0	11.0	<10.0	11.0	<10.0	<300	<0.50
CF-083.0-04.0-P	4	11/7/2023	Floor	Off-Site	Composite	In-Situ	3,480.0	<10.0	<10.0	<10.0	<10.0	<10.0	<300	<0.50
CF-084.0-04.0-P	4	11/7/2023	Floor	Off-Site	Composite	In-Situ	3,520.0	<10.0	<10.0	<10.0	<10.0	<10.0	<300	<0.50
CF-085.0-04.0-P	4	11/7/2023	Floor	Off-Site	Composite	In-Situ	464.0	<10.0	<10.0	<10.0	<10.0	<10.0	<300	<0.50
CF-086.0-04.0-P	4	11/7/2023	Floor	Off-Site	Composite	In-Situ	4,320.0	22.3	22.3	<10.0	22.3	<10.0	<300	<0.50
CF-087.0-04.0-P	4	11/7/2023	Floor	Off-Site	Composite	In-Situ	2,520.0	<10.0	<10.0	<10.0	<10.0	<10.0	<300	<0.50
CF-088.0-04.0-P	4	11/7/2023	Floor	Off-Site	Composite	In-Situ	3,600.0	<10.0	<10.0	<10.0	<10.0	<10.0	<300	<0.50
CF-089.0-04.0-P	4	11/7/2023	Floor	Off-Site	Composite	In-Situ	3,040.0	<10.0	<10.0	<10.0	<10.0	<10.0	<300	<0.50
CF-090.0-04.0-P	4	11/7/2023	Floor	Off-Site	Composite	In-Situ	3,120.0	<10.0	<10.0	<10.0	<10.0	<10.0	<300	<0.50
CF-091.0-04.0-P	4	11/7/2023	Floor	Off-Site	Composite	In-Situ	1,720.0	28.7	28.7	<10.0	28.7	<10.0	<300	<0.50
CF-092.0-04.0-P	4	11/7/2023	Floor	Off-Site	Composite	In-Situ	2,720.0	41.9	41.9	<10.0	41.9	<10.0	<300	<0.50
CF-093.0-04.0-P	4	11/7/2023	Floor	Off-Site	Composite	In-Situ	144.0	<10.0	<10.0	<10.0	<10.0	<10.0	<300	<0.50
CF-094.0-04.0-P	4	11/7/2023	Floor	Off-Site	Composite	In-Situ	3,840.0	15.5	15.5	<10.0	15.5	<10.0	<300	<0.50
CF-095.0-04.0-P	4	11/7/2023	Floor	Off-Site	Composite	In-Situ	3,000.0	15.7	15.7	<10.0	15.7	<10.0	<300	<0.50
CF-096.0-04.0-P	4	11/7/2023	Floor	Off-Site	Composite	In-Situ	1,800.0	<10.0	<10.0	<10.0	<10.0	<10.0	<300	<0.50
CF-097.0-04.0-P	4	11/7/2023	Floor	Off-Site	Composite	In-Situ	3,520.0	19.0	19.0	<10.0	19.0	<10.0	<300	<0.50
CF-098.0-04.0-P	4	11/7/2023	Floor	Off-Site	Composite	In-Situ	1,600.0	23.9	23.9	<10.0	23.9	<10.0	<300	<0.50
CF-099.0-04.0-P	4	11/7/2023	Floor	Off-Site	Composite	In-Situ	2,480.0	<10.0	<10.0	<10.0	<10.0	<10.0	<300	<0.50
CF-100.0-04.0-P	4	11/7/2023	Floor	Off-Site	Composite	In-Situ	2,480.0	<10.0	<10.0	<10.0	<10.0	<10.0	<300	<0.50
CF-101.0-04.0-P	4	11/7/2023	Floor	Off-Site	Composite	In-Situ	3,040.0	13.8	13.8	<10.0	13.8	<10.0	<300	<0.50
CF-102.0-04.0-P	4	11/7/2023	Floor	Off-Site	Composite	In-Situ	1,340.0	39.0	39.0	<10.0	39.0	<10.0	<300	<0.50
CF-103.0-04.0-P	4	11/7/2023	Floor	Off-Site	Composite	In-Situ	64.0	<10.0	<10.0	<10.0	<10.0	<10.0	<300	<0.50
CF-104.0-04.0-P	4	11/7/2023	Floor	Off-Site	Composite	In-Situ	48.0	<10.0	<10.0	<10.0	<10.0	<10.0	<300	<0.50
CF-105.0-04.0-P	4	11/7/2023	Floor	Off-Site	Composite	In-Situ	576.0	<10.0	<10.0	<10.0	<10.0	<10.0	<300	<0.50
CF-106.0-04.0-P	4	11/7/2023	Floor	Off-Site	Composite	In-Situ	2,440.0	<10.0	<10.0	<10.0	<10.0	<10.0	<300	<0.50
CF-107.0-04.0-P	4	11/7/2023	Floor	Off-Site	Composite	In-Situ	1,880.0	10.1	10.1	<10.0	10.1	<10.0	<300	<0.50
CF-108.0-04.0-P	4	11/7/2023	Floor	Off-Site	Composite	In-Situ	1,360.0	35.0	35.0	<10.0	35.0	<10.0	<300	<0.50
CF-109.0-04.0-P	4	11/7/2023	Floor	Off-Site	Composite	In-Situ	3,880.0	18.1	18.1	<10.0	18.1	<10.0	<300	<0.50
CF-110.0-04.0-P	4	11/7/2023	Floor	Off-Site	Composite	In-Situ	3,520.0	17.5	17.5	<10.0	17.5	<10.0	<300	<0.50
CF-111.0-04.0-P	4	11/7/2023	Floor	Off-Site	Composite	In-Situ	48.0	<10.0	<10.0	<10.0	<10.0	<10.0	<300	<0.50
CF-112.0-04.0-P	4	11/7/2023	Floor	Off-Site	Composite	In-Situ	4,240.0	19.0	19.0	<10.0	19.0	<10.0	<300	<0.50
CF-113.0-04.0-P	4	11/7/2023	Floor	Off-Site	Composite	In-Situ	2,640.0	<10.0	<10.0	<10.0	<10.0	<10.0	<300	<0.50

**TABLE 2
CONCENTRATIONS OF BENZENE, BTEX, TPH & CHLORIDE IN SOIL**

**LONGFELLOW ENERGY, LP
ROE TURKEY TRACT
EDDY COUNTY, NEW MEXICO
NMOCD REFERENCE #: NAPP2206346222**



SAMPLE LOCATION	SAMPLE DEPTH (BGS)	SAMPLE DATE	FLOOR/WALL	OFF-SITE/ON-SITE	SAMPLE TYPE	SOIL STATUS	CHLORIDE (mg/Kg)	TPH C6-C36 (mg/Kg)	GRO+ DRO (mg/kg)	GRO C6-C10 (mg/Kg)	DRO C10-C28 (mg/Kg)	MRO C28-C36 (mg/Kg)	TOTAL BTEX (mg/Kg)	BENZENE (mg/Kg)
NMOCD Closure Limits Pad							10000	2500	1000	NE	NE	NE	50	10
NMOCD Closure Limits Pasture to 4'							600	100	NE	NE	NE	NE	50	10
CF-114.0-04.0-P	4	11/7/2023	Floor	Off-Site	Composite	In-Situ	1,020.0	<10.0	<10.0	<10.0	<10.0	<10.0	<300	<0.50
CF-115.0-04.0-P	4	11/7/2023	Floor	Off-Site	Composite	In-Situ	32.0	<10.0	<10.0	<10.0	<10.0	<10.0	<300	<0.50
CF-116.0-04.0-P	4	11/7/2023	Floor	Off-Site	Composite	In-Situ	3,560.0	21.3	21.3	<10.0	21.3	<10.0	<300	<0.50
CF-117.0-04.0-P	4	11/7/2023	Floor	Off-Site	Composite	In-Situ	1,680.0	43.7	43.7	<10.0	43.7	<10.0	<300	<0.50
CF-118.0-04.0-P	4	11/7/2023	Floor	Off-Site	Composite	In-Situ	4,240.0	20.9	20.9	<10.0	20.9	<10.0	<300	<0.50
CF-119.0-04.0-P	4	11/7/2023	Floor	Off-Site	Composite	In-Situ	1,010.0	30.4	30.4	<10.0	30.4	<10.0	<300	<0.50
CF-120.0-04.0-P	4	11/7/2023	Floor	Off-Site	Composite	In-Situ	1,020.0	<10.0	<10.0	<10.0	<10.0	<10.0	<300	<0.50
CF-121.0-04.0-P	4	11/7/2023	Floor	Off-Site	Composite	In-Situ	1,500.0	<10.0	<10.0	<10.0	<10.0	<10.0	<300	<0.50
CF-122.0-04.0-P	4	11/7/2023	Floor	Off-Site	Composite	In-Situ	2,840.0	<10.0	<10.0	<10.0	<10.0	<10.0	<300	<0.50
CF-123.0-04.0-P	4	11/7/2023	Floor	Off-Site	Composite	In-Situ	1,310.0	<10.0	<10.0	<10.0	<10.0	<10.0	<300	<0.50
CF-124.0-04.0-P	4	11/7/2023	Floor	Off-Site	Composite	In-Situ	2,720.0	<10.0	<10.0	<10.0	<10.0	<10.0	<300	<0.50
CF-125.0-04.0-P	4	11/7/2023	Floor	Off-Site	Composite	In-Situ	1,470.0	<10.0	<10.0	<10.0	<10.0	<10.0	<300	<0.50
CF-126.0-04.0-P	4	11/7/2023	Floor	Off-Site	Composite	In-Situ	2,720.0	<10.0	<10.0	<10.0	<10.0	<10.0	<300	<0.50
CF-127.0-04.0-P	4	11/7/2023	Floor	Off-Site	Composite	In-Situ	3,000.0	<10.0	<10.0	<10.0	<10.0	<10.0	<300	<0.50
CF-128.0-04.0-P	4	11/7/2023	Floor	Off-Site	Composite	In-Situ	1,520.0	<10.0	<10.0	<10.0	<10.0	<10.0	<300	<0.50
CF-129.0-04.0-P	4	11/7/2023	Floor	Off-Site	Composite	In-Situ	3,080.0	<10.0	<10.0	<10.0	<10.0	<10.0	<300	<0.50
CF-130.0-04.0-P	4	11/7/2023	Floor	Off-Site	Composite	In-Situ	2,880.0	<10.0	<10.0	<10.0	<10.0	<10.0	<300	<0.50
CF-131.0-04.0-P	4	11/7/2023	Floor	Off-Site	Composite	In-Situ	2,800.0	<10.0	<10.0	<10.0	<10.0	<10.0	<300	<0.50
CF-132.0-04.0-P	4	11/7/2023	Floor	Off-Site	Composite	In-Situ	1,470.0	<10.0	<10.0	<10.0	<10.0	<10.0	<300	<0.50
CF-133.0-04.0-P	4	11/7/2023	Floor	Off-Site	Composite	In-Situ	1,680.0	12.5	12.5	<10.0	12.5	<10.0	<300	<0.50
CF-134.0-04.0-P	4	11/7/2023	Floor	Off-Site	Composite	In-Situ	1,710.0	13.6	13.6	<10.0	13.6	<10.0	<300	<0.50
CF-135.0-04.0-P	4	11/7/2023	Floor	Off-Site	Composite	In-Situ	1,760.0	<10.0	<10.0	<10.0	<10.0	<10.0	<300	<0.50
CF-136.0-04.0-P	4	11/7/2023	Floor	Off-Site	Composite	In-Situ	1,810.0	<10.0	<10.0	<10.0	<10.0	<10.0	<300	<0.50
CF-137.0-04.0-P	4	11/7/2023	Floor	Off-Site	Composite	In-Situ	3,760.0	<10.0	<10.0	<10.0	<10.0	<10.0	<300	<0.50
CF-138.0-04.0-P	4	11/7/2023	Floor	Off-Site	Composite	In-Situ	4,080.0	<10.0	<10.0	<10.0	<10.0	<10.0	<300	<0.50
CF-139.0-04.0-P	4	11/7/2023	Floor	Off-Site	Composite	In-Situ	3,280.0	<10.0	<10.0	<10.0	<10.0	<10.0	<300	<0.50
CF-140.0-04.0-P	4	11/7/2023	Floor	Off-Site	Composite	In-Situ	32.0	<10.0	<10.0	<10.0	<10.0	<10.0	<300	<0.50
CF-141.0-04.0-P	4	11/7/2023	Floor	Off-Site	Composite	In-Situ	48.0	<10.0	<10.0	<10.0	<10.0	<10.0	<300	<0.50
CF-142.0-04.0-P	4	11/7/2023	Floor	Off-Site	Composite	In-Situ	16.0	<10.0	<10.0	<10.0	<10.0	<10.0	<300	<0.50
CF-143.0-04.0-P	4	11/7/2023	Floor	Off-Site	Composite	In-Situ	32.0	<10.0	<10.0	<10.0	<10.0	<10.0	<300	<0.50
CF-144.0-04.0-P	4	11/7/2023	Floor	Off-Site	Composite	In-Situ	32.0	<10.0	<10.0	<10.0	<10.0	<10.0	<300	<0.50
CF-145.0-04.0-P	4	11/7/2023	Floor	Off-Site	Composite	In-Situ	2,600.0	<10.0	<10.0	<10.0	<10.0	<10.0	<300	<0.50
CF-146.0-04.0-P	4	11/7/2023	Floor	Off-Site	Composite	In-Situ	2,760.0	<10.0	<10.0	<10.0	<10.0	<10.0	<300	<0.50
CF-147.0-04.0-P	4	11/7/2023	Floor	Off-Site	Composite	In-Situ	2,400.0	<10.0	<10.0	<10.0	<10.0	<10.0	<300	<0.50
CF-148.0-04.0-P	4	11/7/2023	Floor	Off-Site	Composite	In-Situ	2,160.0	<10.0	<10.0	<10.0	<10.0	<10.0	<300	<0.50
CF-149.0-04.0-P	4	11/7/2023	Floor	Off-Site	Composite	In-Situ	2,480.0	<10.0	<10.0	<10.0	<10.0	<10.0	<300	<0.50
CF-150.0-04.0-P	4	11/7/2023	Floor	Off-Site	Composite	In-Situ	2,020.0	<10.0	<10.0	<10.0	<10.0	<10.0	<300	<0.50
CF-151.0-04.0-P	4	11/7/2023	Floor	Off-Site	Composite	In-Situ	2,320.0	<10.0	<10.0	<10.0	<10.0	<10.0	<300	<0.50

**TABLE 2
CONCENTRATIONS OF BENZENE, BTEX, TPH & CHLORIDE IN SOIL**

**LONGFELLOW ENERGY, LP
ROE TURKEY TRACT
EDDY COUNTY, NEW MEXICO
NMOCD REFERENCE #: NAPP2206346222**



SAMPLE LOCATION	SAMPLE DEPTH (BGS)	SAMPLE DATE	FLOOR/WALL	OFF-SITE/ON-SITE	SAMPLE TYPE	SOIL STATUS	CHLORIDE (mg/Kg)	TPH C6-C36 (mg/Kg)	GRO+ DRO (mg/kg)	GRO C6-C10 (mg/Kg)	DRO C10-C28 (mg/Kg)	MRO C28-C36 (mg/Kg)	TOTAL BTEX (mg/Kg)	BENZENE (mg/Kg)
NMOCD Closure Limits Pad							10000	2500	1000	NE	NE	NE	50	10
NMOCD Closure Limits Pasture to 4'							600	100	NE	NE	NE	NE	50	10
CF-152.0-04.0-P	4	11/7/2023	Floor	Off-Site	Composite	In-Situ	1,460.0	24.0	24.0	<10.0	24.0	<10.0	<300	<0.50
CF-153.0-04.0-P	4	11/7/2023	Floor	Off-Site	Composite	In-Situ	1,810.0	<10.0	<10.0	<10.0	<10.0	<10.0	<300	<0.50
CF-154.0-04.0-P	4	11/7/2023	Floor	Off-Site	Composite	In-Situ	592.0	<10.0	<10.0	<10.0	<10.0	<10.0	<300	<0.50
CF-155.0-04.0-P	4	11/7/2023	Floor	Off-Site	Composite	In-Situ	2,600.0	<10.0	<10.0	<10.0	<10.0	<10.0	<300	<0.50
CF-156.0-04.0-P	4	11/7/2023	Floor	Off-Site	Composite	In-Situ	3,040.0	<10.0	<10.0	<10.0	<10.0	<10.0	<300	<0.50
CF-157.0-04.0-P	4	11/7/2023	Floor	Off-Site	Composite	In-Situ	3,280.0	<10.0	<10.0	<10.0	<10.0	<10.0	<300	<0.50
CF-158.0-04.0-P	4	11/7/2023	Floor	Off-Site	Composite	In-Situ	3,160.0	<10.0	<10.0	<10.0	<10.0	<10.0	<300	<0.50
CF-159.0-04.0-P	4	11/7/2023	Floor	Off-Site	Composite	In-Situ	3,240.0	<10.0	<10.0	<10.0	<10.0	<10.0	<300	<0.50
CF-160.0-04.0-P	4	11/7/2023	Floor	Off-Site	Composite	In-Situ	2,050.0	<10.0	<10.0	<10.0	<10.0	<10.0	<300	<0.50
CF-161.0-04.0-P	4	11/7/2023	Floor	Off-Site	Composite	In-Situ	1,440.0	<10.0	<10.0	<10.0	<10.0	<10.0	<300	<0.50
CF-162.0-04.0-P	4	11/7/2023	Floor	Off-Site	Composite	In-Situ	1,680.0	23.7	23.7	<10.0	23.7	<10.0	<300	<0.50
CF-163.0-04.0-P	4	11/7/2023	Floor	Off-Site	Composite	In-Situ	2,640.0	<10.0	<10.0	<10.0	<10.0	<10.0	<300	<0.50
CF-164.0-04.0-P	4	11/7/2023	Floor	Off-Site	Composite	In-Situ	1,410.0	10.3	10.3	<10.0	10.3	<10.0	<300	<0.50
CF-165.0-04.0-P	4	11/7/2023	Floor	Off-Site	Composite	In-Situ	736.0	<10.0	<10.0	<10.0	<10.0	<10.0	<300	<0.50
CF-166.0-04.0-P	4	11/7/2023	Floor	Off-Site	Composite	In-Situ	768.0	<10.0	<10.0	<10.0	<10.0	<10.0	<300	<0.50
CF-167.0-04.0-P	4	11/7/2023	Floor	Off-Site	Composite	In-Situ	864.0	<10.0	<10.0	<10.0	<10.0	<10.0	<300	<0.50
CF-168.0-04.0-P	4	11/7/2023	Floor	Off-Site	Composite	In-Situ	800.0	<10.0	<10.0	<10.0	<10.0	<10.0	<300	<0.50
CF-169.0-04.0-P	4	11/7/2023	Floor	Off-Site	Composite	In-Situ	3,160.0	<10.0	<10.0	<10.0	<10.0	<10.0	<300	<0.50
CF-170.0-04.0-P	4	11/7/2023	Floor	Off-Site	Composite	In-Situ	2,520.0	<10.0	<10.0	<10.0	<10.0	<10.0	<300	<0.50
CF-171.0-04.0-P	4	11/7/2023	Floor	Off-Site	Composite	In-Situ	2,000.0	<10.0	<10.0	<10.0	<10.0	<10.0	<300	<0.50
CF-172.0-04.0-P	4	11/7/2023	Floor	Off-Site	Composite	In-Situ	2,720.0	<10.0	<10.0	<10.0	<10.0	<10.0	<300	<0.50
CF-173.0-04.0-P	4	11/7/2023	Floor	Off-Site	Composite	In-Situ	2,000.0	14.6	14.6	<10.0	14.6	<10.0	<300	<0.50
CF-174.0-04.0-P	4	11/7/2023	Floor	Off-Site	Composite	In-Situ	2,920.0	34.5	34.5	<10.0	34.5	<10.0	<300	<0.50
CF-175.0-04.0-P	4	11/7/2023	Floor	Off-Site	Composite	In-Situ	2,320.0	<10.0	<10.0	<10.0	<10.0	<10.0	<300	<0.50
CF-176.0-04.0-P	4	11/7/2023	Floor	Off-Site	Composite	In-Situ	1,280.0	<10.0	<10.0	<10.0	<10.0	<10.0	<300	<0.50
CF-177.0-04.0-P	4	11/7/2023	Floor	Off-Site	Composite	In-Situ	2,190.0	<10.0	<10.0	<10.0	<10.0	<10.0	<300	<0.50
CF-178.0-04.0-P	4	11/7/2023	Floor	Off-Site	Composite	In-Situ	2,000.0	<10.0	<10.0	<10.0	<10.0	<10.0	<300	<0.50
CF-179.0-04.0-P	4	11/7/2023	Floor	Off-Site	Composite	In-Situ	2,080.0	<10.0	<10.0	<10.0	<10.0	<10.0	<300	<0.50
CF-180.0-04.0-P	4	11/7/2023	Floor	Off-Site	Composite	In-Situ	2,080.0	<10.0	<10.0	<10.0	<10.0	<10.0	<300	<0.50
CF-181.0-04.0-P	4	11/7/2023	Floor	Off-Site	Composite	In-Situ	1,310.0	<10.0	<10.0	<10.0	<10.0	<10.0	<300	<0.50
CF-182.0-04.0-P	4	11/7/2023	Floor	Off-Site	Composite	In-Situ	2,160.0	<10.0	<10.0	<10.0	<10.0	<10.0	<300	<0.50
CF-183.0-04.0-P	4	11/7/2023	Floor	Off-Site	Composite	In-Situ	1,890.0	<10.0	<10.0	<10.0	<10.0	<10.0	<300	<0.50
CF-184.0-04.0-P	4	11/7/2023	Floor	Off-Site	Composite	In-Situ	1,760.0	<10.0	<10.0	<10.0	<10.0	<10.0	<300	<0.50
CF-185.0-04.0-P	4	11/7/2023	Floor	Off-Site	Composite	In-Situ	2,000.0	<10.0	<10.0	<10.0	<10.0	<10.0	<300	<0.50
CF-186.0-04.0-P	4	11/7/2023	Floor	Off-Site	Composite	In-Situ	2,160.0	<10.0	<10.0	<10.0	<10.0	<10.0	<300	<0.50
CF-187.0-04.0-P	4	11/7/2023	Floor	Off-Site	Composite	In-Situ	2,350.0	<10.0	<10.0	<10.0	<10.0	<10.0	<300	<0.50
CF-188.0-04.0-P	4	11/7/2023	Floor	Off-Site	Composite	In-Situ	1,950.0	<10.0	<10.0	<10.0	<10.0	<10.0	<300	<0.50
CF-189.0-04.0-P	4	11/7/2023	Floor	Off-Site	Composite	In-Situ	1,070.0	<10.0	<10.0	<10.0	<10.0	<10.0	<300	<0.50

**TABLE 2
CONCENTRATIONS OF BENZENE, BTEX, TPH & CHLORIDE IN SOIL**

**LONGFELLOW ENERGY, LP
ROE TURKEY TRACT
EDDY COUNTY, NEW MEXICO
NMOCD REFERENCE #: NAPP2206346222**



SAMPLE LOCATION	SAMPLE DEPTH (BGS)	SAMPLE DATE	FLOOR/WALL	OFF-SITE/ON-SITE	SAMPLE TYPE	SOIL STATUS	CHLORIDE (mg/Kg)	TPH C6-C36 (mg/Kg)	GRO+ DRO (mg/kg)	GRO C6-C10 (mg/Kg)	DRO C10-C28 (mg/Kg)	MRO C28-C36 (mg/Kg)	TOTAL BTEX (mg/Kg)	BENZENE (mg/Kg)
NMOCD Closure Limits Pad							10000	2500	1000	NE	NE	NE	50	10
NMOCD Closure Limits Pasture to 4'							600	100	NE	NE	NE	NE	50	10
CF-190.0-04.0-P	4	11/7/2023	Floor	Off-Site	Composite	In-Situ	1,070.0	<10.0	<10.0	<10.0	<10.0	<10.0	<300	<0.50
CF-191.0-04.0-P	4	11/7/2023	Floor	Off-Site	Composite	In-Situ	2,280.0	<10.0	<10.0	<10.0	<10.0	<10.0	<300	<0.50
CF-192.0-04.0-P	4	11/7/2023	Floor	Off-Site	Composite	In-Situ	2,360.0	<10.0	<10.0	<10.0	<10.0	<10.0	<300	<0.50
CF-193.0-04.0-P	4	11/7/2023	Floor	Off-Site	Composite	In-Situ	144.0	<10.0	<10.0	<10.0	<10.0	<10.0	<300	<0.50
CF-194.0-04.0-P	4	11/7/2023	Floor	Off-Site	Composite	In-Situ	1,630.0	<10.0	<10.0	<10.0	<10.0	<10.0	<300	<0.50
CF-195.0-04.0-P	4	11/7/2023	Floor	Off-Site	Composite	In-Situ	656.0	<10.0	<10.0	<10.0	<10.0	<10.0	<300	<0.50
CF-196.0-04.0-P	4	11/9/2023	Floor	Off-Site	Composite	In-Situ	2,240.0	<10.0	<10.0	<10.0	<10.0	<10.0	<300	<0.50
CF-197.0-04.0-P	4	11/9/2023	Floor	Off-Site	Composite	In-Situ	2,240.0	<10.0	<10.0	<10.0	<10.0	<10.0	<300	<0.50
CF-198.0-04.0-P	4	11/9/2023	Floor	Off-Site	Composite	In-Situ	976.0	<10.0	<10.0	<10.0	<10.0	<10.0	<300	<0.50
CF-199.0-04.0-P	4	11/9/2023	Floor	Off-Site	Composite	In-Situ	1,120.0	<10.0	<10.0	<10.0	<10.0	<10.0	<300	<0.50
CF-200.0-04.0-P	4	11/9/2023	Floor	Off-Site	Composite	In-Situ	1,150.0	<10.0	<10.0	<10.0	<10.0	<10.0	<300	<0.50
CF-201.0-04.0-P	4	11/9/2023	Floor	Off-Site	Composite	In-Situ	896.0	<10.0	<10.0	<10.0	<10.0	<10.0	<300	<0.50
CF-202.0-04.0-P	4	11/9/2023	Floor	Off-Site	Composite	In-Situ	2,080.0	<10.0	<10.0	<10.0	<10.0	<10.0	<300	<0.50
CF-203.0-04.0-P	4	11/9/2023	Floor	Off-Site	Composite	In-Situ	2,640.0	<10.0	<10.0	<10.0	<10.0	<10.0	<300	<0.50
CF-204.0-04.0-P	4	11/9/2023	Floor	Off-Site	Composite	In-Situ	3,600.0	<10.0	<10.0	<10.0	<10.0	<10.0	<300	<0.50
CF-205.0-04.0-P	4	11/9/2023	Floor	Off-Site	Composite	In-Situ	1,140.0	<10.0	<10.0	<10.0	<10.0	<10.0	<300	<0.50
CF-206.0-04.0-P	4	11/9/2023	Floor	Off-Site	Composite	In-Situ	3,280.0	17.4	17.4	<10.0	17.4	<10.0	<300	<0.50
CF-207.0-04.0-P	4	11/9/2023	Floor	Off-Site	Composite	In-Situ	1,800.0	<10.0	<10.0	<10.0	<10.0	<10.0	<300	<0.50
CF-208.0-04.0-P	4	11/9/2023	Floor	Off-Site	Composite	In-Situ	1,070.0	<10.0	<10.0	<10.0	<10.0	<10.0	<300	<0.50
CF-209.0-04.0-P	4	11/9/2023	Floor	Off-Site	Composite	In-Situ	960.0	<10.0	<10.0	<10.0	<10.0	<10.0	<300	<0.50
CF-210.0-04.0-P	4	11/9/2023	Floor	Off-Site	Composite	In-Situ	2,440.0	<10.0	<10.0	<10.0	<10.0	<10.0	<300	<0.50
CF-211.0-04.0-P	4	11/9/2023	Floor	Off-Site	Composite	In-Situ	2,400.0	<10.0	<10.0	<10.0	<10.0	<10.0	<300	<0.50
CF-212.0-04.0-P	4	11/9/2023	Floor	Off-Site	Composite	In-Situ	1,260.0	<10.0	<10.0	<10.0	<10.0	<10.0	<300	<0.50
CF-213.0-04.0-P	4	11/9/2023	Floor	Off-Site	Composite	In-Situ	800.0	<10.0	<10.0	<10.0	<10.0	<10.0	<300	<0.50
CF-214.0-04.0-P	4	11/9/2023	Floor	Off-Site	Composite	In-Situ	2,200.0	<10.0	<10.0	<10.0	<10.0	<10.0	<300	<0.50
CF-215.0-04.0-P	4	11/9/2023	Floor	Off-Site	Composite	In-Situ	2,440.0	<10.0	<10.0	<10.0	<10.0	<10.0	<300	<0.50
CF-216.0-04.0-P	4	11/9/2023	Floor	Off-Site	Composite	In-Situ	816.0	<10.0	<10.0	<10.0	<10.0	<10.0	<300	<0.50
CF-217.0-04.0-P	4	11/9/2023	Floor	Off-Site	Composite	In-Situ	560.0	<10.0	<10.0	<10.0	<10.0	<10.0	<300	<0.50
CF-218.0-04.0-P	4	11/9/2023	Floor	Off-Site	Composite	In-Situ	656.0	<10.0	<10.0	<10.0	<10.0	<10.0	<300	<0.50
CF-219.0-04.0-P	4	11/9/2023	Floor	Off-Site	Composite	In-Situ	2,320.0	<10.0	<10.0	<10.0	<10.0	<10.0	<300	<0.50
CF-220.0-04.0-P	4	11/9/2023	Floor	Off-Site	Composite	In-Situ	96.0	<10.0	<10.0	<10.0	<10.0	<10.0	<300	<0.50
CF-221.0-04.0-P	4	11/9/2023	Floor	Off-Site	Composite	In-Situ	2,200.0	<10.0	<10.0	<10.0	<10.0	<10.0	<300	<0.50
CF-222.0-04.0-P	4	11/9/2023	Floor	Off-Site	Composite	In-Situ	2,200.0	<10.0	<10.0	<10.0	<10.0	<10.0	<300	<0.50
CF-223.0-04.0-P	4	11/9/2023	Floor	Off-Site	Composite	In-Situ	1,100.0	<10.0	<10.0	<10.0	<10.0	<10.0	<300	<0.50
CF-224.0-04.0-P	4	11/9/2023	Floor	Off-Site	Composite	In-Situ	352.0	<10.0	<10.0	<10.0	<10.0	<10.0	<300	<0.50
CF-225.0-04.0-P	4	11/9/2023	Floor	Off-Site	Composite	In-Situ	272.0	<10.0	<10.0	<10.0	<10.0	<10.0	<300	<0.50
CF-226.0-04.0-P	4	11/9/2023	Floor	Off-Site	Composite	In-Situ	160.0	<10.0	<10.0	<10.0	<10.0	<10.0	<300	<0.50
CF-227.0-04.0-P	4	11/9/2023	Floor	Off-Site	Composite	In-Situ	208.0	<10.0	<10.0	<10.0	<10.0	<10.0	<300	<0.50

**TABLE 2
CONCENTRATIONS OF BENZENE, BTEX, TPH & CHLORIDE IN SOIL**

**LONGFELLOW ENERGY, LP
ROE TURKEY TRACT
EDDY COUNTY, NEW MEXICO
NMOCD REFERENCE #: NAPP2206346222**



SAMPLE LOCATION	SAMPLE DEPTH (BGS)	SAMPLE DATE	FLOOR/WALL	OFF-SITE/ON-SITE	SAMPLE TYPE	SOIL STATUS	CHLORIDE (mg/Kg)	TPH C6-C36 (mg/Kg)	GRO+ DRO (mg/kg)	GRO C6-C10 (mg/Kg)	DRO C10-C28 (mg/Kg)	MRO C28-C36 (mg/Kg)	TOTAL BTEX (mg/Kg)	BENZENE (mg/Kg)
NMOCD Closure Limits Pad							10000	2500	1000	NE	NE	NE	50	10
NMOCD Closure Limits Pasture to 4'							600	100	NE	NE	NE	NE	50	10
CF-228.0-04.0-P	4	11/9/2023	Floor	Off-Site	Composite	In-Situ	2,160.0	<10.0	<10.0	<10.0	<10.0	<10.0	<300	<0.50
CF-229.0-04.0-P	4	11/9/2023	Floor	Off-Site	Composite	In-Situ	320.0	<10.0	<10.0	<10.0	<10.0	<10.0	<300	<0.50
CF-230.0-04.0-P	4	11/9/2023	Floor	Off-Site	Composite	In-Situ	1,490.0	<10.0	<10.0	<10.0	<10.0	<10.0	<300	<0.50
CF-231.0-04.0-P	4	11/9/2023	Floor	Off-Site	Composite	In-Situ	1,720.0	<10.0	<10.0	<10.0	<10.0	<10.0	<300	<0.50
CF-232.0-04.0-P	4	11/9/2023	Floor	Off-Site	Composite	In-Situ	2,200.0	<10.0	<10.0	<10.0	<10.0	<10.0	<300	<0.50
CF-233.0-04.0-P	4	11/9/2023	Floor	Off-Site	Composite	In-Situ	304.0	<10.0	<10.0	<10.0	<10.0	<10.0	<300	<0.50
CF-234.0-04.0-P	4	11/9/2023	Floor	Off-Site	Composite	In-Situ	160.0	<10.0	<10.0	<10.0	<10.0	<10.0	<300	<0.50
CF-235.0-04.0-P	4	11/9/2023	Floor	Off-Site	Composite	In-Situ	272.0	<10.0	<10.0	<10.0	<10.0	<10.0	<300	<0.50
CF-236.0-04.0-P	4	11/9/2023	Floor	Off-Site	Composite	In-Situ	2,960.0	<10.0	<10.0	<10.0	<10.0	<10.0	<300	<0.50
CF-237.0-04.0-P	4	11/9/2023	Floor	Off-Site	Composite	In-Situ	1,180.0	<10.0	<10.0	<10.0	<10.0	<10.0	<300	<0.50
CF-238.0-04.0-P	4	11/9/2023	Floor	Off-Site	Composite	In-Situ	176.0	<10.0	<10.0	<10.0	<10.0	<10.0	<300	<0.50
CF-239.0-04.0-P	4	11/9/2023	Floor	Off-Site	Composite	In-Situ	1,090.0	<10.0	<10.0	<10.0	<10.0	<10.0	<300	<0.50
CF-240.0-04.0-P	4	11/9/2023	Floor	Off-Site	Composite	In-Situ	1,560.0	<10.0	<10.0	<10.0	<10.0	<10.0	<300	<0.50
CF-241.0-04.0-P	4	11/9/2023	Floor	Off-Site	Composite	In-Situ	704.0	<10.0	<10.0	<10.0	<10.0	<10.0	<300	<0.50
CF-242.0-04.0-P	4	11/9/2023	Floor	Off-Site	Composite	In-Situ	1,310.0	<10.0	<10.0	<10.0	<10.0	<10.0	<300	<0.50
CF-243.0-04.0-P	4	11/9/2023	Floor	Off-Site	Composite	In-Situ	1,220.0	<10.0	<10.0	<10.0	<10.0	<10.0	<300	<0.50
CF-244.0-04.0-P	4	11/9/2023	Floor	Off-Site	Composite	In-Situ	128.0	<10.0	<10.0	<10.0	<10.0	<10.0	<300	<0.50
CF-245.0-04.0-P	4	11/9/2023	Floor	Off-Site	Composite	In-Situ	176.0	<10.0	<10.0	<10.0	<10.0	<10.0	<300	<0.50
CF-246.0-04.0-P	4	11/9/2023	Floor	Off-Site	Composite	In-Situ	320.0	<10.0	<10.0	<10.0	<10.0	<10.0	<300	<0.50
CF-247.0-04.0-P	4	11/9/2023	Floor	Off-Site	Composite	In-Situ	336.0	<10.0	<10.0	<10.0	<10.0	<10.0	<300	<0.50
CF-248.0-04.0-P	4	11/9/2023	Floor	Off-Site	Composite	In-Situ	416.0	<10.0	<10.0	<10.0	<10.0	<10.0	<300	<0.50
CF-249.0-04.0-P	4	11/9/2023	Floor	Off-Site	Composite	In-Situ	1,880.0	<10.0	<10.0	<10.0	<10.0	<10.0	<300	<0.50
CF-250.0-04.0-P	4	11/9/2023	Floor	Off-Site	Composite	In-Situ	1,540.0	<10.0	<10.0	<10.0	<10.0	<10.0	<300	<0.50
CF-251.0-04.0-P	4	11/9/2023	Floor	Off-Site	Composite	In-Situ	1,460.0	<10.0	<10.0	<10.0	<10.0	<10.0	<300	<0.50
CF-252.0-04.0-P	4	11/9/2023	Floor	Off-Site	Composite	In-Situ	384.0	<10.0	<10.0	<10.0	<10.0	<10.0	<300	<0.50
CF-253.0-04.0-P	4	11/9/2023	Floor	Off-Site	Composite	In-Situ	256.0	<10.0	<10.0	<10.0	<10.0	<10.0	<300	<0.50
CF-254.0-04.0-P	4	11/9/2023	Floor	Off-Site	Composite	In-Situ	368.0	<10.0	<10.0	<10.0	<10.0	<10.0	<300	<0.50
CF-255.0-06.0-P	6	11/9/2023	Floor	Off-Site	Composite	In-Situ	384.0	<10.0	<10.0	<10.0	<10.0	<10.0	<300	<0.50
CF-256.0-06.0-P	6	11/9/2023	Floor	Off-Site	Composite	In-Situ	1,550.0	<10.0	<10.0	<10.0	<10.0	<10.0	<300	<0.50
CF-257.0-06.0-P	6	11/9/2023	Floor	Off-Site	Composite	In-Situ	1,570.0	<10.0	<10.0	<10.0	<10.0	<10.0	<300	<0.50
CF-258.0-06.0-P	6	11/9/2023	Floor	Off-Site	Composite	In-Situ	1,060.0	<10.0	<10.0	<10.0	<10.0	<10.0	<300	<0.50
CF-259.0-06.0-P	6	11/9/2023	Floor	Off-Site	Composite	In-Situ	272.0	<10.0	<10.0	<10.0	<10.0	<10.0	<300	<0.50
CF-260.0-06.0-P	6	11/9/2023	Floor	Off-Site	Composite	In-Situ	240.0	<10.0	<10.0	<10.0	<10.0	<10.0	<300	<0.50
CF-261.0-06.0-P	6	11/9/2023	Floor	Off-Site	Composite	In-Situ	208.0	<10.0	<10.0	<10.0	<10.0	<10.0	<300	<0.50
CF-262.0-04.0-P	4	11/9/2023	Floor	Off-Site	Composite	In-Situ	336.0	<10.0	<10.0	<10.0	<10.0	<10.0	<300	<0.50
CF-263.0-04.0-P	4	11/9/2023	Floor	Off-Site	Composite	In-Situ	96.0	<10.0	<10.0	<10.0	<10.0	<10.0	<300	<0.50
CF-264.0-04.0-P	4	11/9/2023	Floor	Off-Site	Composite	In-Situ	80.0	<10.0	<10.0	<10.0	<10.0	<10.0	<300	<0.50
CF-265.0-04.0-P	4	11/9/2023	Floor	Off-Site	Composite	In-Situ	2,160.0	<10.0	<10.0	<10.0	<10.0	<10.0	<300	<0.50

**TABLE 2
CONCENTRATIONS OF BENZENE, BTEX, TPH & CHLORIDE IN SOIL**

**LONGFELLOW ENERGY, LP
ROE TURKEY TRACT
EDDY COUNTY, NEW MEXICO
NMOCD REFERENCE #: NAPP2206346222**



SAMPLE LOCATION	SAMPLE DEPTH (BGS)	SAMPLE DATE	FLOOR/WALL	OFF-SITE/ON-SITE	SAMPLE TYPE	SOIL STATUS	CHLORIDE (mg/Kg)	TPH C6-C36 (mg/Kg)	GRO+ DRO (mg/kg)	GRO C6-C10 (mg/Kg)	DRO C10-C28 (mg/Kg)	MRO C28-C36 (mg/Kg)	TOTAL BTEX (mg/Kg)	BENZENE (mg/Kg)
NMOCD Closure Limits Pad							10000	2500	1000	NE	NE	NE	50	10
NMOCD Closure Limits Pasture to 4'							600	100	NE	NE	NE	NE	50	10
CF-266.0-04.0-P	4	11/9/2023	Floor	Off-Site	Composite	In-Situ	800.0	<10.0	<10.0	<10.0	<10.0	<10.0	<300	<0.50
CF-267.0-04.0-P	4	11/9/2023	Floor	Off-Site	Composite	In-Situ	96.0	<10.0	<10.0	<10.0	<10.0	<10.0	<300	<0.50
CF-268.0-04.0-P	4	11/9/2023	Floor	Off-Site	Composite	In-Situ	80.0	<10.0	<10.0	<10.0	<10.0	<10.0	<300	<0.50
CF-269.0-04.0-P	4	11/9/2023	Floor	Off-Site	Composite	In-Situ	688.0	<10.0	<10.0	<10.0	<10.0	<10.0	<300	<0.50
CF-270.0-04.0-P	4	11/9/2023	Floor	Off-Site	Composite	In-Situ	624.0	<10.0	<10.0	<10.0	<10.0	<10.0	<300	<0.50
CF-271.0-04.0-P	4	11/9/2023	Floor	Off-Site	Composite	In-Situ	672.0	<10.0	<10.0	<10.0	<10.0	<10.0	<300	<0.50
CF-272.0-04.0-P	4	11/9/2023	Floor	Off-Site	Composite	In-Situ	336.0	<10.0	<10.0	<10.0	<10.0	<10.0	<300	<0.50
CF-273.0-04.0-P	4	11/9/2023	Floor	Off-Site	Composite	In-Situ	656.0	<10.0	<10.0	<10.0	<10.0	<10.0	<300	<0.50
CF-274.0-04.0-P	4	11/9/2023	Floor	Off-Site	Composite	In-Situ	288.0	<10.0	<10.0	<10.0	<10.0	<10.0	<300	<0.50
CF-275.0-04.0-P	4	11/9/2023	Floor	Off-Site	Composite	In-Situ	144.0	<10.0	<10.0	<10.0	<10.0	<10.0	<300	<0.50
CF-276.0-04.0-P	4	11/9/2023	Floor	Off-Site	Composite	In-Situ	80.0	<10.0	<10.0	<10.0	<10.0	<10.0	<300	<0.50
CF-277.0-04.0-P	4	11/9/2023	Floor	Off-Site	Composite	In-Situ	736.0	<10.0	<10.0	<10.0	<10.0	<10.0	<300	<0.50
CF-278.0-04.0-P	4	11/9/2023	Floor	Off-Site	Composite	In-Situ	96.0	<10.0	<10.0	<10.0	<10.0	<10.0	<300	<0.50
CF-279.0-04.0-P	4	11/9/2023	Floor	Off-Site	Composite	In-Situ	64.0	<10.0	<10.0	<10.0	<10.0	<10.0	<300	<0.50
CF-280.0-04.0-P	4	11/9/2023	Floor	Off-Site	Composite	In-Situ	512.0	<10.0	<10.0	<10.0	<10.0	<10.0	<300	<0.50
CF-281.0-04.0-P	4	11/9/2023	Floor	Off-Site	Composite	In-Situ	624.0	<10.0	<10.0	<10.0	<10.0	<10.0	<300	<0.50
CF-282.0-04.0-P	4	11/14/2023	Floor	Off-Site	Composite	In-Situ	48.0	<10.0	<10.0	<10.0	<10.0	<10.0	<300	<0.50
CF-283.0-04.0-P	4	11/14/2023	Floor	Off-Site	Composite	In-Situ	48.0	<10.0	<10.0	<10.0	<10.0	<10.0	<300	<0.50
CF-284.0-04.0-P	4	11/14/2023	Floor	Off-Site	Composite	In-Situ	64.0	<10.0	<10.0	<10.0	<10.0	<10.0	<300	<0.50
CF-285.0-04.0-P	4	11/14/2023	Floor	Off-Site	Composite	In-Situ	48.0	<10.0	<10.0	<10.0	<10.0	<10.0	<300	<0.50
CF-286.0-04.0-P	4	11/14/2023	Floor	Off-Site	Composite	In-Situ	32.0	<10.0	<10.0	<10.0	<10.0	<10.0	<300	<0.50
CF-287.0-04.0-P	4	11/14/2023	Floor	Off-Site	Composite	In-Situ	<16.0	<10.0	<10.0	<10.0	<10.0	<10.0	<300	<0.50
CF-288.0-04.0-P	4	11/14/2023	Floor	Off-Site	Composite	In-Situ	48.0	<10.0	<10.0	<10.0	<10.0	<10.0	<300	<0.50
CF-289.0-04.0-P	4	11/14/2023	Floor	Off-Site	Composite	In-Situ	<16.0	<10.0	<10.0	<10.0	<10.0	<10.0	<300	<0.50
CF-290.0-04.0-P	4	11/14/2023	Floor	Off-Site	Composite	In-Situ	32.0	<10.0	<10.0	<10.0	<10.0	<10.0	<300	<0.50
CF-291.0-04.0-P	4	11/14/2023	Floor	Off-Site	Composite	In-Situ	224.0	<10.0	<10.0	<10.0	<10.0	<10.0	<300	<0.50
CF-292.0-04.0-P	4	11/14/2023	Floor	Off-Site	Composite	In-Situ	32.0	<10.0	<10.0	<10.0	<10.0	<10.0	<300	<0.50
CF-293.0-04.0-P	4	11/14/2023	Floor	Off-Site	Composite	In-Situ	96.0	<10.0	<10.0	<10.0	<10.0	<10.0	<300	<0.50
CF-294.0-04.0-P	4	11/14/2023	Floor	Off-Site	Composite	In-Situ	2,960.0	<10.0	<10.0	<10.0	<10.0	<10.0	<300	<0.50
Remediation Walls														
CW-001.0-02.0-P	2	11/7/2023	Wall	Off-Site	Composite	In-Situ	48.0	<10.0	<10.0	<10.0	<10.0	<10.0	<300	<0.50
CW-002.0-02.0-P	2	11/7/2023	Wall	Off-Site	Composite	In-Situ	32.0	<10.0	<10.0	<10.0	<10.0	<10.0	<300	<0.50
CW-003.0-02.0-P	2	11/7/2023	Wall	Off-Site	Composite	In-Situ	64.0	<10.0	<10.0	<10.0	<10.0	<10.0	<300	<0.50
CW-004.0-02.0-P	2	11/7/2023	Wall	Off-Site	Composite	In-Situ	48.0	<10.0	<10.0	<10.0	<10.0	<10.0	<300	<0.50
CW-005.0-02.0-P	2	11/7/2023	Wall	Off-Site	Composite	In-Situ	48.0	<10.0	<10.0	<10.0	<10.0	<10.0	<300	<0.50
CW-006.0-02.0-P	2	11/7/2023	Wall	Off-Site	Composite	In-Situ	32.0	<10.0	<10.0	<10.0	<10.0	<10.0	<300	<0.50
CW-007.0-02.0-P	2	11/7/2023	Wall	Off-Site	Composite	In-Situ	48.0	<10.0	<10.0	<10.0	<10.0	<10.0	<300	<0.50
CW-008.0-02.0-P	2	11/7/2023	Wall	Off-Site	Composite	In-Situ	64.0	<10.0	<10.0	<10.0	<10.0	<10.0	<300	<0.50

**TABLE 2
CONCENTRATIONS OF BENZENE, BTEX, TPH & CHLORIDE IN SOIL**

**LONGFELLOW ENERGY, LP
ROE TURKEY TRACT
EDDY COUNTY, NEW MEXICO
NMOCD REFERENCE #: NAPP2206346222**



SAMPLE LOCATION	SAMPLE DEPTH (BGS)	SAMPLE DATE	FLOOR/WALL	OFF-SITE/ON-SITE	SAMPLE TYPE	SOIL STATUS	CHLORIDE (mg/Kg)	TPH C6-C36 (mg/Kg)	GRO+ DRO (mg/kg)	GRO C6-C10 (mg/Kg)	DRO C10-C28 (mg/Kg)	MRO C28-C36 (mg/Kg)	TOTAL BTEX (mg/Kg)	BENZENE (mg/Kg)
NMOCD Closure Limits Pad							10000	2500	1000	NE	NE	NE	50	10
NMOCD Closure Limits Pasture to 4'							600	100	NE	NE	NE	NE	50	10
CW-009.0-02.0-P	2	11/7/2023	Wall	Off-Site	Composite	In-Situ	32.0	<10.0	<10.0	<10.0	<10.0	<10.0	<300	<0.50
CW-010.0-02.0-P	2	11/7/2023	Wall	Off-Site	Composite	In-Situ	80.0	<10.0	<10.0	<10.0	<10.0	<10.0	<300	<0.50
CW-011.0-02.0-P	2	11/7/2023	Wall	Off-Site	Composite	In-Situ	48.0	<10.0	<10.0	<10.0	<10.0	<10.0	<300	<0.50
CW-012.0-02.0-P	2	11/7/2023	Wall	Off-Site	Composite	In-Situ	64.0	<10.0	<10.0	<10.0	<10.0	<10.0	<300	<0.50
CW-013.0-02.0-P	2	11/7/2023	Wall	Off-Site	Composite	In-Situ	32.0	<10.0	<10.0	<10.0	<10.0	<10.0	<300	<0.50
CW-014.0-02.0-P	2	11/7/2023	Wall	Off-Site	Composite	In-Situ	32.0	<10.0	<10.0	<10.0	<10.0	<10.0	<300	<0.50
CW-015.0-02.0-P	2	11/7/2023	Wall	Off-Site	Composite	In-Situ	64.0	<10.0	<10.0	<10.0	<10.0	<10.0	<300	<0.50
CW-016.0-02.0-P	2	11/7/2023	Wall	Off-Site	Composite	In-Situ	48.0	<10.0	<10.0	<10.0	<10.0	<10.0	<300	<0.50
CW-017.0-02.0-P	2	11/7/2023	Wall	Off-Site	Composite	In-Situ	80.0	<10.0	<10.0	<10.0	<10.0	<10.0	<300	<0.50
CW-018.0-02.0-P	2	11/7/2023	Wall	Off-Site	Composite	In-Situ	64.0	<10.0	<10.0	<10.0	<10.0	<10.0	<300	<0.50
CW-019.0-02.0-P	2	11/7/2023	Wall	Off-Site	Composite	In-Situ	64.0	<10.0	<10.0	<10.0	<10.0	<10.0	<300	<0.50
CW-020.0-02.0-P	2	11/7/2023	Wall	Off-Site	Composite	In-Situ	48.0	<10.0	<10.0	<10.0	<10.0	<10.0	<300	<0.50
CW-021.0-02.0-P	2	11/7/2023	Wall	Off-Site	Composite	In-Situ	64.0	<10.0	<10.0	<10.0	<10.0	<10.0	<300	<0.50
CW-022.0-02.0-P	2	11/7/2023	Wall	Off-Site	Composite	In-Situ	80.0	<10.0	<10.0	<10.0	<10.0	<10.0	<300	<0.50
CW-023.0-02.0-P	2	11/7/2023	Wall	Off-Site	Composite	In-Situ	80.0	<10.0	<10.0	<10.0	<10.0	<10.0	<300	<0.50
CW-024.0-02.0-P	2	11/7/2023	Wall	Off-Site	Composite	In-Situ	48.0	<10.0	<10.0	<10.0	<10.0	<10.0	<300	<0.50
CW-025.0-02.0-P	2	11/9/2023	Wall	Off-Site	Composite	In-Situ	224.0	<10.0	<10.0	<10.0	<10.0	<10.0	<300	<0.50
CW-026.0-02.0-P	2	11/9/2023	Wall	Off-Site	Composite	In-Situ	224.0	<10.0	<10.0	<10.0	<10.0	<10.0	<300	<0.50
CW-027.0-02.0-P	2	11/9/2023	Wall	Off-Site	Composite	In-Situ	528.0	<10.0	<10.0	<10.0	<10.0	<10.0	<300	<0.50
CW-028.0-02.0-P	2	11/9/2023	Wall	Off-Site	Composite	In-Situ	160.0	<10.0	<10.0	<10.0	<10.0	<10.0	<300	<0.50
CW-029.0-02.0-P	2	11/9/2023	Wall	Off-Site	Composite	In-Situ	128.0	<10.0	<10.0	<10.0	<10.0	<10.0	<300	<0.50
CW-030.0-02.0-P	2	11/9/2023	Wall	Off-Site	Composite	In-Situ	496.0	<10.0	<10.0	<10.0	<10.0	<10.0	<300	<0.50
CW-031.0-02.0-P	2	11/9/2023	Wall	Off-Site	Composite	In-Situ	208.0	<10.0	<10.0	<10.0	<10.0	<10.0	<300	<0.50
CW-032.0-02.0-P	2	11/9/2023	Wall	Off-Site	Composite	In-Situ	256.0	<10.0	<10.0	<10.0	<10.0	<10.0	<300	<0.50
CW-033.0-02.0-P	2	11/9/2023	Wall	Off-Site	Composite	In-Situ	208.0	<10.0	<10.0	<10.0	<10.0	<10.0	<300	<0.50
CW-034.0-02.0-P	2	11/9/2023	Wall	Off-Site	Composite	In-Situ	208.0	<10.0	<10.0	<10.0	<10.0	<10.0	<300	<0.50
CW-035.0-02.0-P	2	11/9/2023	Wall	Off-Site	Composite	In-Situ	160.0	<10.0	<10.0	<10.0	<10.0	<10.0	<300	<0.50
CW-036.0-02.0-P	2	11/9/2023	Wall	Off-Site	Composite	In-Situ	144.0	<10.0	<10.0	<10.0	<10.0	<10.0	<300	<0.50
CW-037.0-02.0-P	2	11/9/2023	Wall	Off-Site	Composite	In-Situ	176.0	<10.0	<10.0	<10.0	<10.0	<10.0	<300	<0.50
CW-038.0-02.0-P	2	11/9/2023	Wall	Off-Site	Composite	In-Situ	176.0	<10.0	<10.0	<10.0	<10.0	<10.0	<300	<0.50
CW-039.0-02.0-P	2	11/9/2023	Wall	Off-Site	Composite	In-Situ	224.0	<10.0	<10.0	<10.0	<10.0	<10.0	<300	<0.50
CW-040.0-02.0-P	2	11/9/2023	Wall	Off-Site	Composite	In-Situ	192.0	<10.0	<10.0	<10.0	<10.0	<10.0	<300	<0.50
CW-041.0-02.0-P	2	11/9/2023	Wall	Off-Site	Composite	In-Situ	224.0	<10.0	<10.0	<10.0	<10.0	<10.0	<300	<0.50
CW-042.0-02.0-P	2	11/9/2023	Wall	Off-Site	Composite	In-Situ	160.0	<10.0	<10.0	<10.0	<10.0	<10.0	<300	<0.50
CW-043.0-02.0-P	2	11/9/2023	Wall	Off-Site	Composite	In-Situ	208.0	<10.0	<10.0	<10.0	<10.0	<10.0	<300	<0.50
CW-044.0-02.0-P	2	11/9/2023	Wall	Off-Site	Composite	In-Situ	432.0	<10.0	<10.0	<10.0	<10.0	<10.0	<300	<0.50
CW-045.0-02.0-P	2	11/9/2023	Wall	Off-Site	Composite	In-Situ	176.0	<10.0	<10.0	<10.0	<10.0	<10.0	<300	<0.50
CW-046.0-02.0-P	2	11/9/2023	Wall	Off-Site	Composite	In-Situ	352.0	<10.0	<10.0	<10.0	<10.0	<10.0	<300	<0.50

**TABLE 2
CONCENTRATIONS OF BENZENE, BTEX, TPH & CHLORIDE IN SOIL**

**LONGFELLOW ENERGY, LP
ROE TURKEY TRACT
EDDY COUNTY, NEW MEXICO
NMOCD REFERENCE #: NAPP2206346222**



SAMPLE LOCATION	SAMPLE DEPTH (BGS)	SAMPLE DATE	FLOOR/WALL	OFF-SITE/ON-SITE	SAMPLE TYPE	SOIL STATUS	CHLORIDE (mg/Kg)	TPH C6-C36 (mg/Kg)	GRO+ DRO (mg/kg)	GRO C6-C10 (mg/Kg)	DRO C10-C28 (mg/Kg)	MRO C28-C36 (mg/Kg)	TOTAL BTEX (mg/Kg)	BENZENE (mg/Kg)
NMOCD Closure Limits Pad							10000	2500	1000	NE	NE	NE	50	10
NMOCD Closure Limits Pasture to 4'							600	100	NE	NE	NE	NE	50	10
CW-047.0-02.0-P	2	11/9/2023	Wall	Off-Site	Composite	In-Situ	112.0	<10.0	<10.0	<10.0	<10.0	<10.0	<300	<0.50
CW-048.0-02.0-P	2	11/9/2023	Wall	Off-Site	Composite	In-Situ	208.0	<10.0	<10.0	<10.0	<10.0	<10.0	<300	<0.50
CW-049.0-02.0-P	2	11/9/2023	Wall	Off-Site	Composite	In-Situ	208.0	<10.0	<10.0	<10.0	<10.0	<10.0	<300	<0.50
CW-050.0-02.0-P	2	11/9/2023	Wall	Off-Site	Composite	In-Situ	64.0	<10.0	<10.0	<10.0	<10.0	<10.0	<300	<0.50
CW-051.0-02.0-P	2	11/9/2023	Wall	Off-Site	Composite	In-Situ	624.0	<10.0	<10.0	<10.0	<10.0	<10.0	<300	<0.50
CW-051.1-02.0-P	2	12/19/2023	Wall	Off-Site	Composite	In-Situ	224.0	10.7	10.7	<10.0	10.7	<10.0	<300	<0.50
CW-052.0-02.0-P	2	11/9/2023	Wall	Off-Site	Composite	In-Situ	304.0	<10.0	<10.0	<10.0	<10.0	<10.0	<300	<0.50
CW-053.0-02.0-P	2	11/9/2023	Wall	Off-Site	Composite	In-Situ	96.0	<10.0	<10.0	<10.0	<10.0	<10.0	<300	<0.50
CW-054.0-04.0-P	4	11/14/2023	Wall	Off-Site	Composite	In-Situ	16.0	<10.0	<10.0	<10.0	<10.0	<10.0	<300	<0.50
CW-055.0-04.0-P	4	11/14/2023	Wall	Off-Site	Composite	In-Situ	48.0	<10.0	<10.0	<10.0	<10.0	<10.0	<300	<0.50
CW-056.0-04.0-P	4	11/14/2023	Wall	Off-Site	Composite	In-Situ	64.0	<10.0	<10.0	<10.0	<10.0	<10.0	<300	<0.50
CW-057.0-04.0-P	4	11/14/2023	Wall	Off-Site	Composite	In-Situ	320.0	<10.0	<10.0	<10.0	<10.0	<10.0	<300	<0.50
CW-058.0-04.0-P	4	11/14/2023	Wall	Off-Site	Composite	In-Situ	80.0	<10.0	<10.0	<10.0	<10.0	<10.0	<300	<0.50
CW-059.0-04.0-P	4	11/14/2023	Wall	Off-Site	Composite	In-Situ	368.0	<10.0	<10.0	<10.0	<10.0	<10.0	<300	<0.50
CW-060.0-04.0-P	4	11/14/2023	Wall	Off-Site	Composite	In-Situ	64.0	<10.0	<10.0	<10.0	<10.0	<10.0	<300	<0.50
CW-061.0-04.0-P	4	11/14/2023	Wall	Off-Site	Composite	In-Situ	32.0	<10.0	<10.0	<10.0	<10.0	<10.0	<300	<0.50
CW-062.0-04.0-P	4	11/14/2023	Wall	Off-Site	Composite	In-Situ	144.0	<10.0	<10.0	<10.0	<10.0	<10.0	<300	<0.50
CW-063.0-04.0-P	4	11/14/2023	Wall	Off-Site	Composite	In-Situ	32.0	<10.0	<10.0	<10.0	<10.0	<10.0	<300	<0.50
CW-064.0-04.0-P	4	11/14/2023	Wall	Off-Site	Composite	In-Situ	32.0	<10.0	<10.0	<10.0	<10.0	<10.0	<300	<0.50
CW-065.0-02.0-P	2	11/14/2023	Wall	Off-Site	Composite	In-Situ	192.0	<10.0	<10.0	<10.0	<10.0	<10.0	<300	<0.50
CW-066.0-02.0-P	2	11/14/2023	Wall	Off-Site	Composite	In-Situ	48.0	<10.0	<10.0	<10.0	<10.0	<10.0	<300	<0.50
CW-067.0-02.0-P	2	11/14/2023	Wall	Off-Site	Composite	In-Situ	96.0	<10.0	<10.0	<10.0	<10.0	<10.0	<300	<0.50
CW-068.0-02.0-P	2	11/14/2023	Wall	Off-Site	Composite	In-Situ	32.0	<10.0	<10.0	<10.0	<10.0	<10.0	<300	<0.50
CW-069.0-02.0-P	2	11/14/2023	Wall	Off-Site	Composite	In-Situ	16.0	<10.0	<10.0	<10.0	<10.0	<10.0	<300	<0.50
CW-070.0-02.0-P	2	11/14/2023	Wall	Off-Site	Composite	In-Situ	160.0	<10.0	<10.0	<10.0	<10.0	<10.0	<300	<0.50
CW-071.0-02.0-P	2	11/14/2023	Wall	Off-Site	Composite	In-Situ	80.0	<10.0	<10.0	<10.0	<10.0	<10.0	<300	<0.50
CW-072.0-02.0-P	2	11/14/2023	Wall	Off-Site	Composite	In-Situ	256.0	<10.0	<10.0	<10.0	<10.0	<10.0	<300	<0.50
CW-073.0-02.0-P	2	11/14/2023	Wall	Off-Site	Composite	In-Situ	208.0	<10.0	<10.0	<10.0	<10.0	<10.0	<300	<0.50
CW-074.0-02.0-P	2	11/14/2023	Wall	Off-Site	Composite	In-Situ	32.0	<10.0	<10.0	<10.0	<10.0	<10.0	<300	<0.50
CW-075.0-02.0-P	2	11/14/2023	Wall	Off-Site	Composite	In-Situ	48.0	<10.0	<10.0	<10.0	<10.0	<10.0	<300	<0.50
CW-076.0-02.0-P	2	11/14/2023	Wall	Off-Site	Composite	In-Situ	64.0	<10.0	<10.0	<10.0	<10.0	<10.0	<300	<0.50
CW-077.0-02.0-P	2	11/14/2023	Wall	Off-Site	Composite	In-Situ	48.0	<10.0	<10.0	<10.0	<10.0	<10.0	<300	<0.50
CW-078.0-02.0-P	2	11/14/2023	Wall	Off-Site	Composite	In-Situ	32.0	<10.0	<10.0	<10.0	<10.0	<10.0	<300	<0.50
CW-079.0-02.0-P	2	11/14/2023	Wall	Off-Site	Composite	In-Situ	48.0	<10.0	<10.0	<10.0	<10.0	<10.0	<300	<0.50
CW-080.0-02.0-P	2	11/14/2023	Wall	Off-Site	Composite	In-Situ	1,390.0	<10.0	<10.0	<10.0	<10.0	<10.0	<300	<0.50
CW-081.0-02.0-P	2	11/14/2023	Wall	Off-Site	Composite	In-Situ	480.0	<10.0	<10.0	<10.0	<10.0	<10.0	<300	<0.50
CW-082.0-02.0-P	2	11/14/2023	Wall	Off-Site	Composite	In-Situ	496.0	<10.0	<10.0	<10.0	<10.0	<10.0	<300	<0.50
CW-083.0-02.0-P	2	11/14/2023	Wall	Off-Site	Composite	In-Situ	1,580.0	<10.0	<10.0	<10.0	<10.0	<10.0	<300	<0.50

**TABLE 2
CONCENTRATIONS OF BENZENE, BTEX, TPH & CHLORIDE IN SOIL**

**LONGFELLOW ENERGY, LP
ROE TURKEY TRACT
EDDY COUNTY, NEW MEXICO
NMOCD REFERENCE #: NAPP2206346222**



SAMPLE LOCATION	SAMPLE DEPTH (BGS)	SAMPLE DATE	FLOOR/WALL	OFF-SITE/ON-SITE	SAMPLE TYPE	SOIL STATUS	CHLORIDE (mg/Kg)	TPH C6-C36 (mg/Kg)	GRO+ DRO (mg/kg)	GRO C6-C10 (mg/Kg)	DRO C10-C28 (mg/Kg)	MRO C28-C36 (mg/Kg)	TOTAL BTEX (mg/Kg)	BENZENE (mg/Kg)
NMOCD Closure Limits Pad							10000	2500	1000	NE	NE	NE	50	10
NMOCD Closure Limits Pasture to 4'							600	100	NE	NE	NE	NE	50	10
CW-084.0-02.0-P	2	11/14/2023	Wall	Off-Site	Composite	In-Situ	336.0	<10.0	<10.0	<10.0	<10.0	<10.0	<.300	<0.50
CW-085.0-02.0-P	2	11/14/2023	Wall	Off-Site	Composite	In-Situ	1,580.0	<10.0	<10.0	<10.0	<10.0	<10.0	<.300	<0.50
CW-086.0-02.0-P	2	11/14/2023	Wall	Off-Site	Composite	In-Situ	1,200.0	<10.0	<10.0	<10.0	<10.0	<10.0	<.300	<0.50
CW-087.0-02.0-P	2	11/14/2023	Wall	Off-Site	Composite	In-Situ	384.0	<10.0	<10.0	<10.0	<10.0	<10.0	<.300	<0.50
CW-088.0-02.0-P	2	11/14/2023	Wall	Off-Site	Composite	In-Situ	2,240.0	<10.0	<10.0	<10.0	<10.0	<10.0	<.300	<0.50
CW-089.0-02.0-P	2	11/14/2023	Wall	Off-Site	Composite	In-Situ	560.0	<10.0	<10.0	<10.0	<10.0	<10.0	<.300	<0.50
CW-090.0-02.0-P	2	11/14/2023	Wall	Off-Site	Composite	In-Situ	608.0	<10.0	<10.0	<10.0	<10.0	<10.0	<.300	<0.50
CW-091.0-02.0-P	2	11/14/2023	Wall	Off-Site	Composite	In-Situ	1,880.0	<10.0	<10.0	<10.0	<10.0	<10.0	<.300	<0.50
CW-092.0-02.0-P	2	11/14/2023	Wall	Off-Site	Composite	In-Situ	1,760.0	<10.0	<10.0	<10.0	<10.0	<10.0	<.300	<0.50
CW-093.0-02.0-P	2	11/14/2023	Wall	Off-Site	Composite	In-Situ	800.0	33.7	14.0	<10.0	14.0	19.7	<.300	<0.50
CW-094.0-02.0-P	2	11/14/2023	Wall	Off-Site	Composite	In-Situ	672.0	<10.0	<10.0	<10.0	<10.0	<10.0	<.300	<0.50

**TABLE 3
CONCENTRATIONS OF BENZENE, BTEX, TPH & CHLORIDE IN SOIL**

**LONGFELLOW ENERGY, LP
ROE TURKEY TRACT
EDDY COUNTY, NEW MEXICO
NMOCD REFERENCE #: NAPP2206346222**



SAMPLE LOCATION	SAMPLE DEPTH (ft BGS)	SAMPLE DATE	VERTICAL/HORIZONTAL	OFF-SITE/ON-SITE	SAMPLE TYPE	SOIL STATUS	CHLORIDE (mg/Kg)	TPH C6-C36 (mg/Kg)	GRO+ DRO (mg/kg)	GRO C6-C10 (mg/Kg)	DRO C10-C28 (mg/Kg)	MRO C28-C36 (mg/Kg)	TOTAL BTEX (mg/Kg)	BENZENE (mg/Kg)
NMOCD Closure Limits On-Site, & Deeper than 4' Pasture							10000	2500	1000	NE	NE	NE	50	10
NMOCD Closure Limits Pasture to 4'							600	100	NE	NE	NE	NE	50	10
Vertical Delineation														
DV-016.0-00.0-P	0	9/15/2025	Vertical	Off-Site	Grab	In-Situ	48.0	<10.0	<10.0	<10.0	<10.0	<10.0	<0.300	<0.050
DV-016.0-01.0-P	1	9/15/2025	Vertical	Off-Site	Grab	In-Situ	576.0	<10.0	<10.0	<10.0	<10.0	<10.0	<0.300	<0.050
DV-016.0-02.0-P	2	9/15/2025	Vertical	Off-Site	Grab	In-Situ	256.0	<10.0	<10.0	<10.0	<10.0	<10.0	<0.300	<0.050
DV-016.0-03.0-P	3	9/15/2025	Vertical	Off-Site	Grab	In-Situ	640.0	<10.0	<10.0	<10.0	<10.0	<10.0	<0.300	<0.050
DV-016.0-04.0-P	4	9/15/2025	Vertical	Off-Site	Grab	In-Situ	976.0	<10.0	<10.0	<10.0	<10.0	<10.0	<0.300	<0.050
DV-016.0-05.0-P	5	9/15/2025	Vertical	Off-Site	Grab	In-Situ	784.0	<10.0	<10.0	<10.0	<10.0	<10.0	<0.300	<0.050
DV-016.0-06.0-P	6	9/15/2025	Vertical	Off-Site	Grab	In-Situ	880.0	<10.0	<10.0	<10.0	<10.0	<10.0	<0.300	<0.050
DV-016.0-07.0-P	7	9/15/2025	Vertical	Off-Site	Grab	In-Situ	576.0	<10.0	<10.0	<10.0	<10.0	<10.0	<0.300	<0.050
DV-016.0-08.0-P	8	9/15/2025	Vertical	Off-Site	Grab	In-Situ	1,280.0	<10.0	<10.0	<10.0	<10.0	<10.0	<0.300	<0.050
DV-016.0-09.0-P	9	9/15/2025	Vertical	Off-Site	Grab	In-Situ	448.0	<10.0	<10.0	<10.0	<10.0	<10.0	<0.300	<0.050
DV-016.0-10.0-P	10	9/15/2025	Vertical	Off-Site	Grab	In-Situ	784.0	<10.0	<10.0	<10.0	<10.0	<10.0	<0.300	<0.050
DV-016.0-11.0-P	11	9/15/2025	Vertical	Off-Site	Grab	In-Situ	960.0	<10.0	<10.0	<10.0	<10.0	<10.0	<0.300	<0.050
DV-016.0-12.0-P	12	9/15/2025	Vertical	Off-Site	Grab	In-Situ	768.0	<10.0	<10.0	<10.0	<10.0	<10.0	<0.300	<0.050
DV-016.0-13.0-P	13	9/15/2025	Vertical	Off-Site	Grab	In-Situ	928.0	<10.0	<10.0	<10.0	<10.0	<10.0	<0.300	<0.050
DV-016.0-14.0-P	14	9/15/2025	Vertical	Off-Site	Grab	In-Situ	608.0	<10.0	<10.0	<10.0	<10.0	<10.0	<0.300	<0.050
DV-016.0-15.0-P	15	9/15/2025	Vertical	Off-Site	Grab	In-Situ	544.0	<10.0	<10.0	<10.0	<10.0	<10.0	<0.300	<0.050
DV-016.0-16.0-P	16	9/15/2025	Vertical	Off-Site	Grab	In-Situ	448.0	<10.0	<10.0	<10.0	<10.0	<10.0	<0.300	<0.050
DV-088.1-00.0-P	0	9/15/2025	Vertical	Off-Site	Grab	In-Situ	48.0	<10.0	<10.0	<10.0	<10.0	<10.0	<0.300	<0.050
DV-088.1-01.0-P	1	9/15/2025	Vertical	Off-Site	Grab	In-Situ	32.0	<10.0	<10.0	<10.0	<10.0	<10.0	<0.300	<0.050
DV-088.1-02.0-P	2	9/15/2025	Vertical	Off-Site	Grab	In-Situ	32.0	<10.0	<10.0	<10.0	<10.0	<10.0	<0.300	<0.050
DV-088.1-03.0-P	3	9/15/2025	Vertical	Off-Site	Grab	In-Situ	80.0	<10.0	<10.0	<10.0	<10.0	<10.0	<0.300	<0.050
DV-088.1-04.0-P	4	9/15/2025	Vertical	Off-Site	Grab	In-Situ	1,260.0	<10.0	<10.0	<10.0	<10.0	<10.0	<0.300	<0.050
DV-088.1-05.0-P	5	9/15/2025	Vertical	Off-Site	Grab	In-Situ	1,840.0	<10.0	<10.0	<10.0	<10.0	<10.0	<0.300	<0.050
DV-088.1-06.0-P	6	9/15/2025	Vertical	Off-Site	Grab	In-Situ	1,300.0	<10.0	<10.0	<10.0	<10.0	<10.0	<0.300	<0.050
DV-088.1-07.0-P	7	9/15/2025	Vertical	Off-Site	Grab	In-Situ	672.0	<10.0	<10.0	<10.0	<10.0	<10.0	<0.300	<0.050
DV-088.1-08.0-P	8	9/15/2025	Vertical	Off-Site	Grab	In-Situ	1,340.0	<10.0	<10.0	<10.0	<10.0	<10.0	<0.300	<0.050
DV-088.1-09.0-P	9	9/15/2025	Vertical	Off-Site	Grab	In-Situ	384.0	<10.0	<10.0	<10.0	<10.0	<10.0	<0.300	<0.050
DV-088.1-10.0-P	10	9/15/2025	Vertical	Off-Site	Grab	In-Situ	352.0	<10.0	<10.0	<10.0	<10.0	<10.0	<0.300	<0.050
DV-088.1-11.0-P	11	9/15/2025	Vertical	Off-Site	Grab	In-Situ	560.0	<10.0	<10.0	<10.0	<10.0	<10.0	<0.300	<0.050
DV-088.1-12.0-P	12	9/15/2025	Vertical	Off-Site	Grab	In-Situ	720.0	<10.0	<10.0	<10.0	<10.0	<10.0	<0.300	<0.050
DV-088.1-13.0-P	13	9/15/2025	Vertical	Off-Site	Grab	In-Situ	880.0	<10.0	<10.0	<10.0	<10.0	<10.0	<0.300	<0.050
DV-088.1-14.0-P	14	9/15/2025	Vertical	Off-Site	Grab	In-Situ	1,250.0	<10.0	<10.0	<10.0	<10.0	<10.0	<0.300	<0.050
DV-088.1-15.0-P	15	9/15/2025	Vertical	Off-Site	Grab	In-Situ	1,280.0	<10.0	<10.0	<10.0	<10.0	<10.0	<0.300	<0.050
DV-088.1-16.0-P	16	9/15/2025	Vertical	Off-Site	Grab	In-Situ	992.0	<10.0	<10.0	<10.0	<10.0	<10.0	<0.300	<0.050
DV-088.2-00.0-P	0	9/15/2025	Vertical	Off-Site	Grab	In-Situ	<16.0	<10.0	<10.0	<10.0	<10.0	<10.0	<0.300	<0.050
DV-088.2-01.0-P	1	9/15/2025	Vertical	Off-Site	Grab	In-Situ	16.0	<10.0	<10.0	<10.0	<10.0	<10.0	<0.300	<0.050
DV-088.2-02.0-P	2	9/15/2025	Vertical	Off-Site	Grab	In-Situ	16.0	<10.0	<10.0	<10.0	<10.0	<10.0	<0.300	<0.050
DV-088.2-03.0-P	3	9/15/2025	Vertical	Off-Site	Grab	In-Situ	960.0	<10.0	<10.0	<10.0	<10.0	<10.0	<0.300	<0.050
DV-088.2-04.0-P	4	9/15/2025	Vertical	Off-Site	Grab	In-Situ	1,280.0	<10.0	<10.0	<10.0	<10.0	<10.0	<0.300	<0.050

**TABLE 3
CONCENTRATIONS OF BENZENE, BTEX, TPH & CHLORIDE IN SOIL**

**LONGFELLOW ENERGY, LP
ROE TURKEY TRACT
EDDY COUNTY, NEW MEXICO
NMOCD REFERENCE #: NAPP2206346222**



SAMPLE LOCATION	SAMPLE DEPTH (ft BGS)	SAMPLE DATE	VERTICAL/HORIZONTAL	OFF-SITE/ON-SITE	SAMPLE TYPE	SOIL STATUS	CHLORIDE (mg/Kg)	TPH C6-C36 (mg/Kg)	GRO+ DRO (mg/kg)	GRO C6-C10 (mg/Kg)	DRO C10-C28 (mg/Kg)	MRO C28-C36 (mg/Kg)	TOTAL BTEX (mg/Kg)	BENZENE (mg/Kg)
NMOCD Closure Limits On-Site, & Deeper than 4' Pasture							10000	2500	1000	NE	NE	NE	50	10
NMOCD Closure Limits Pasture to 4'							600	100	NE	NE	NE	NE	50	10
Vertical Delineation														
DV-088.2-05.0-P	5	9/15/2025	Vertical	Off-Site	Grab	In-Situ	1,340.0	<10.0	<10.0	<10.0	<10.0	<10.0	<0.300	<0.050
DV-088.2-06.0-P	6	9/15/2025	Vertical	Off-Site	Grab	In-Situ	1,280.0	<10.0	<10.0	<10.0	<10.0	<10.0	<0.300	<0.050
DV-088.2-07.0-P	7	9/15/2025	Vertical	Off-Site	Grab	In-Situ	1,060.0	<10.0	<10.0	<10.0	<10.0	<10.0	<0.300	<0.050
DV-088.2-08.0-P	8	9/15/2025	Vertical	Off-Site	Grab	In-Situ	800.0	<10.0	<10.0	<10.0	<10.0	<10.0	<0.300	<0.050
DV-088.2-09.0-P	9	9/15/2025	Vertical	Off-Site	Grab	In-Situ	576.0	<10.0	<10.0	<10.0	<10.0	<10.0	<0.300	<0.050
DV-088.2-10.0-P	10	9/15/2025	Vertical	Off-Site	Grab	In-Situ	752.0	<10.0	<10.0	<10.0	<10.0	<10.0	<0.300	<0.050
DV-088.2-11.0-P	11	9/15/2025	Vertical	Off-Site	Grab	In-Situ	992.0	<10.0	<10.0	<10.0	<10.0	<10.0	<0.300	<0.050
DV-088.2-12.0-P	12	9/15/2025	Vertical	Off-Site	Grab	In-Situ	960.0	<10.0	<10.0	<10.0	<10.0	<10.0	<0.300	<0.050
DV-088.2-13.0-P	13	9/15/2025	Vertical	Off-Site	Grab	In-Situ	864.0	<10.0	<10.0	<10.0	<10.0	<10.0	<0.300	<0.050
DV-088.2-14.0-P	14	9/15/2025	Vertical	Off-Site	Grab	In-Situ	832.0	<10.0	<10.0	<10.0	<10.0	<10.0	<0.300	<0.050
DV-088.2-15.0-P	15	9/15/2025	Vertical	Off-Site	Grab	In-Situ	1,010.0	<10.0	<10.0	<10.0	<10.0	<10.0	<0.300	<0.050
DV-088.2-16.0-P	16	9/15/2025	Vertical	Off-Site	Grab	In-Situ	1,200.0	<10.0	<10.0	<10.0	<10.0	<10.0	<0.300	<0.050
DV-088.3-00.0-P	0	9/15/2025	Vertical	Off-Site	Grab	In-Situ	<16.0	<10.0	<10.0	<10.0	<10.0	<10.0	<0.300	<0.050
DV-088.3-01.0-P	1	9/15/2025	Vertical	Off-Site	Grab	In-Situ	48.0	<10.0	<10.0	<10.0	<10.0	<10.0	<0.300	<0.050
DV-088.3-02.0-P	2	9/15/2025	Vertical	Off-Site	Grab	In-Situ	96.0	<10.0	<10.0	<10.0	<10.0	<10.0	<0.300	<0.050
DV-088.3-03.0-P	3	9/15/2025	Vertical	Off-Site	Grab	In-Situ	1,090.0	<10.0	<10.0	<10.0	<10.0	<10.0	<0.300	<0.050
DV-088.3-04.0-P	4	9/15/2025	Vertical	Off-Site	Grab	In-Situ	800.0	<10.0	<10.0	<10.0	<10.0	<10.0	<0.300	<0.050
DV-088.3-05.0-P	5	9/15/2025	Vertical	Off-Site	Grab	In-Situ	496.0	<10.0	<10.0	<10.0	<10.0	<10.0	<0.300	<0.050
DV-088.3-06.0-P	6	9/15/2025	Vertical	Off-Site	Grab	In-Situ	896.0	<10.0	<10.0	<10.0	<10.0	<10.0	<0.300	<0.050
DV-088.3-07.0-P	7	9/15/2025	Vertical	Off-Site	Grab	In-Situ	912.0	<10.0	<10.0	<10.0	<10.0	<10.0	<0.300	<0.050
DV-088.3-08.0-P	8	9/15/2025	Vertical	Off-Site	Grab	In-Situ	1,170.0	<10.0	<10.0	<10.0	<10.0	<10.0	<0.300	<0.050
DV-088.3-09.0-P	9	9/15/2025	Vertical	Off-Site	Grab	In-Situ	1,470.0	<10.0	<10.0	<10.0	<10.0	<10.0	<0.300	<0.050
DV-088.3-10.0-P	10	9/15/2025	Vertical	Off-Site	Grab	In-Situ	1,380.0	<10.0	<10.0	<10.0	<10.0	<10.0	<0.300	<0.050
DV-088.3-11.0-P	11	9/15/2025	Vertical	Off-Site	Grab	In-Situ	1,390.0	<10.0	<10.0	<10.0	<10.0	<10.0	<0.300	<0.050
DV-088.3-12.0-P	12	9/15/2025	Vertical	Off-Site	Grab	In-Situ	1,410.0	<10.0	<10.0	<10.0	<10.0	<10.0	<0.300	<0.050
DV-088.3-13.0-P	13	9/15/2025	Vertical	Off-Site	Grab	In-Situ	1,380.0	<10.0	<10.0	<10.0	<10.0	<10.0	<0.300	<0.050
DV-088.3-14.0-P	14	9/15/2025	Vertical	Off-Site	Grab	In-Situ	1,300.0	<10.0	<10.0	<10.0	<10.0	<10.0	<0.300	<0.050
DV-088.3-15.0-P	15	9/15/2025	Vertical	Off-Site	Grab	In-Situ	1,220.0	<10.0	<10.0	<10.0	<10.0	<10.0	<0.300	<0.050
DV-088.3-16.0-P	16	9/15/2025	Vertical	Off-Site	Grab	In-Situ	1,420.0	<10.0	<10.0	<10.0	<10.0	<10.0	<0.300	<0.050

**TABLE 4
CONCENTRATIONS OF BENZENE, BTEX, TPH & CHLORIDE IN SOIL**

**LONGFELLOW ENERGY, LP
ROE TURKEY TRACT
EDDY COUNTY, NEW MEXICO
NMOCD REFERENCE #: NAPP2206346222**



SAMPLE LOCATION	SAMPLE DEPTH (BGS)	SAMPLE DATE	SAMPLE TYPE	SOIL STATUS	CHLORIDE (mg/Kg)	TPH C6-C36 (mg/Kg)	GRO+ DRO (mg/kg)	GRO C6-C10 (mg/Kg)	DRO C10-C28 (mg/Kg)	MRO C28-C36 (mg/Kg)	TOTAL BTEX (mg/Kg)	BENZENE (mg/Kg)
NMOCD Reclamation Limits					600	100	NE	NE	NE	NE	50	10
Backfill Material												
BF-001.0-00.0-P	-	3/3/2026	Composite	In-Situ	32.0	<10.0	<10.0	<10.0	<10.0	<10.0	<0.300	<0.050

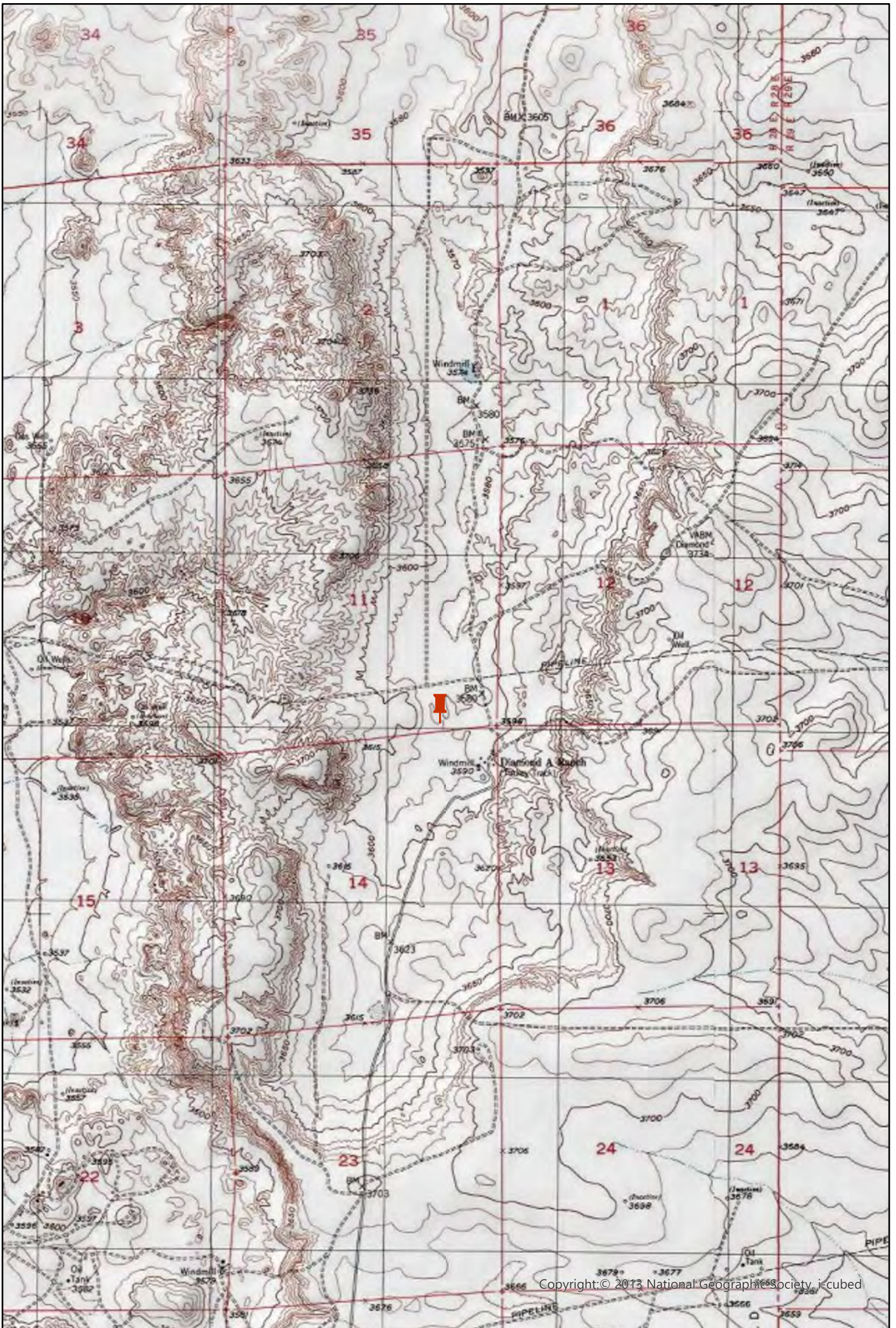

Copyright: © 2013 National Geographic Society, i-cubed

Legend:

 Site Location

Figure 1
Site Location Map
Longfellow Energy, LP
ROE Water Transfer Line off
Turkey Tract Rd
Eddy County, New Mexico
NMOCD Reference #
NAPP2206346222

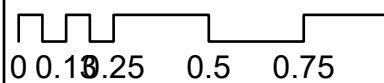
 Miles







Legend:

- Delineation
- Release Area

Figure 2.0
Initial Delineation Map
Longfellow Energy, LP
ROE Water Transfer Line off
Turkey Tract Rd
Eddy County, New Mexico
NMOCD Reference #
NAPP2206346222

0 37.575 150 225 300 Feet

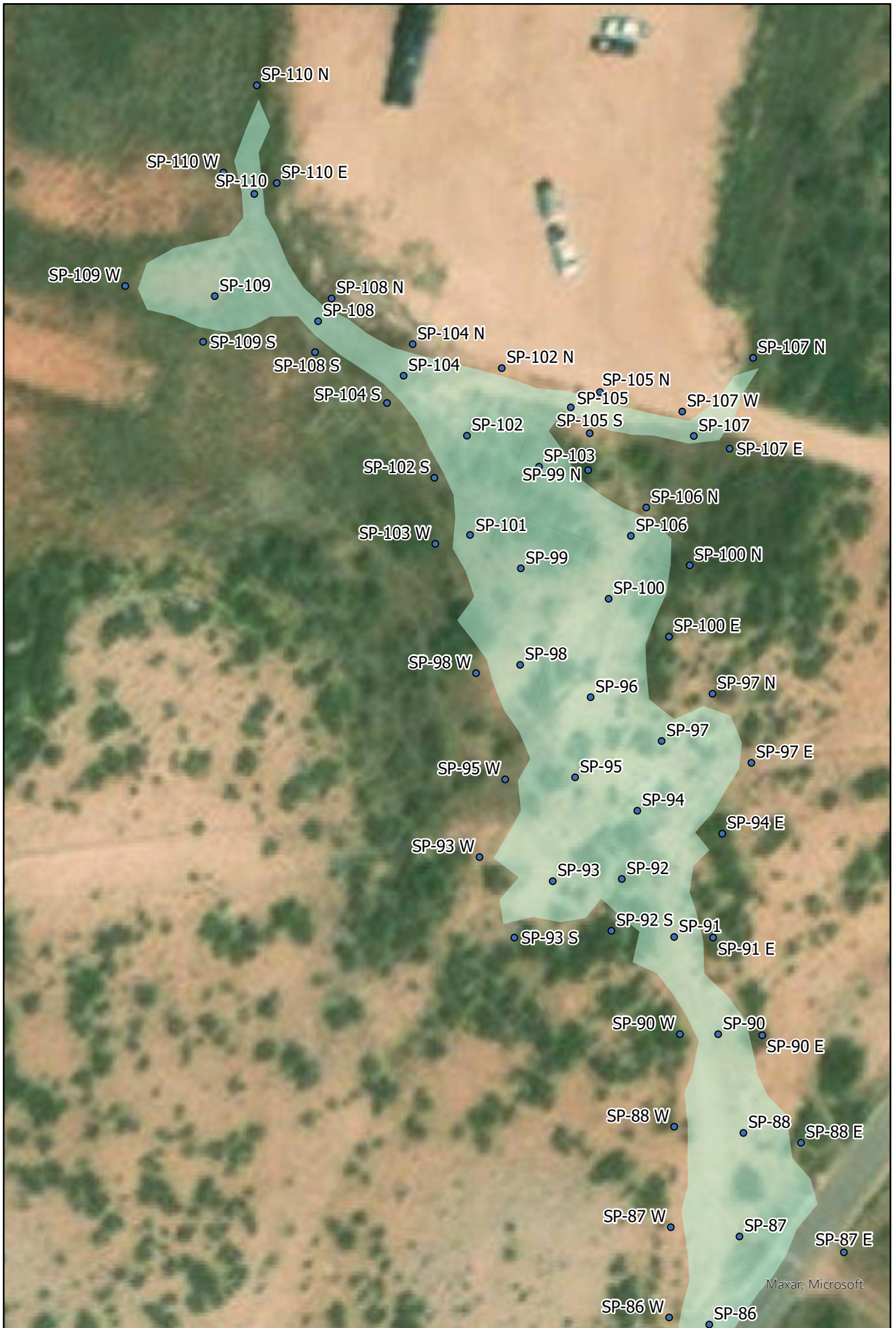

Legend:

- Delineation
- Release Area

Figure 2.1
Initial Delineation Map
Longfellow Energy, LP
ROE Water Transfer Line off
Turkey Tract Rd
Eddy County, New Mexico
NMOCD Reference #
NAPP2206346222

0 15 30 60 90 120 Feet

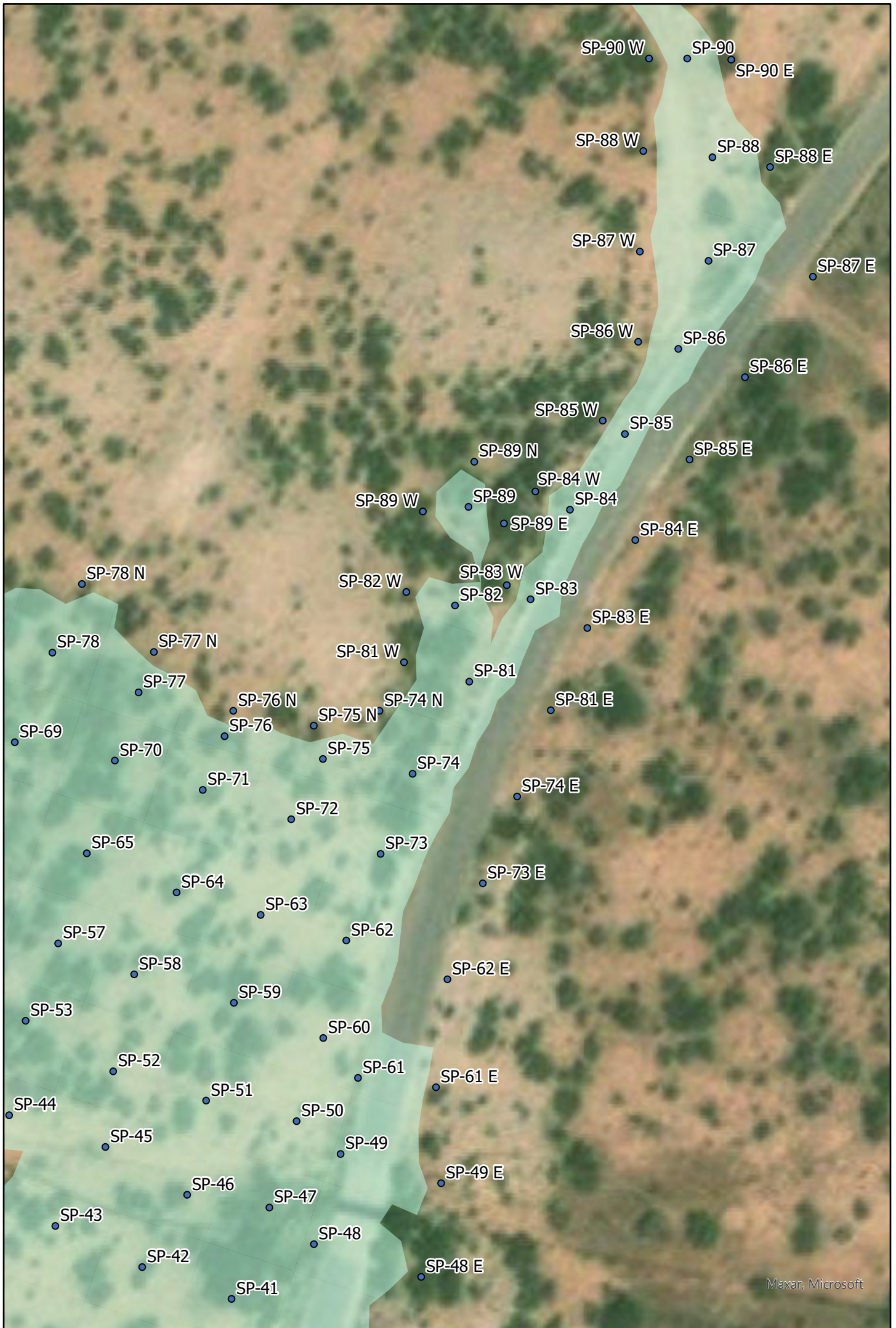

Maxar, Microsoft

Legend:

- Delineation
- Release Area

Figure 2.2
Initial Delineation Map
Longfellow Energy, LP
ROE Water Transfer Line off
Turkey Tract Rd
Eddy County, New Mexico
NMOCD Reference #
NAPP2206346222

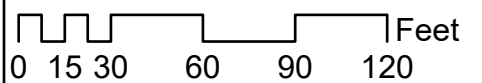

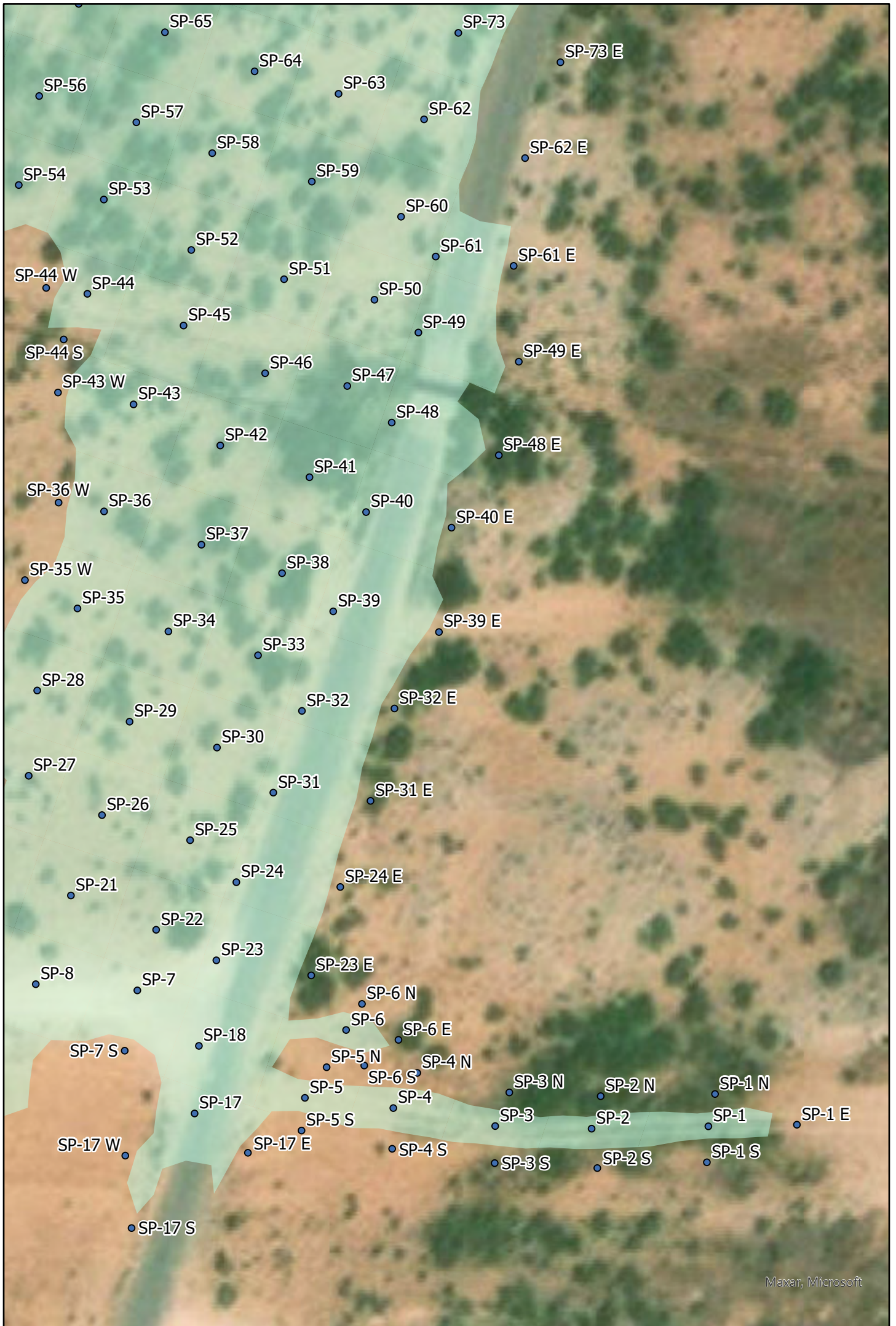

Maxar, Microsoft

Legend:

- Delineation
- Release Area

Figure 2.3
Initial Delineation Map
Longfellow Energy, LP
ROE Water Transfer Line off
Turkey Tract Rd
Eddy County, New Mexico
NMOCD Reference #
NAPP2206346222

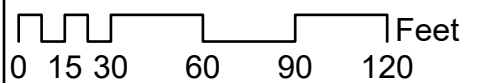

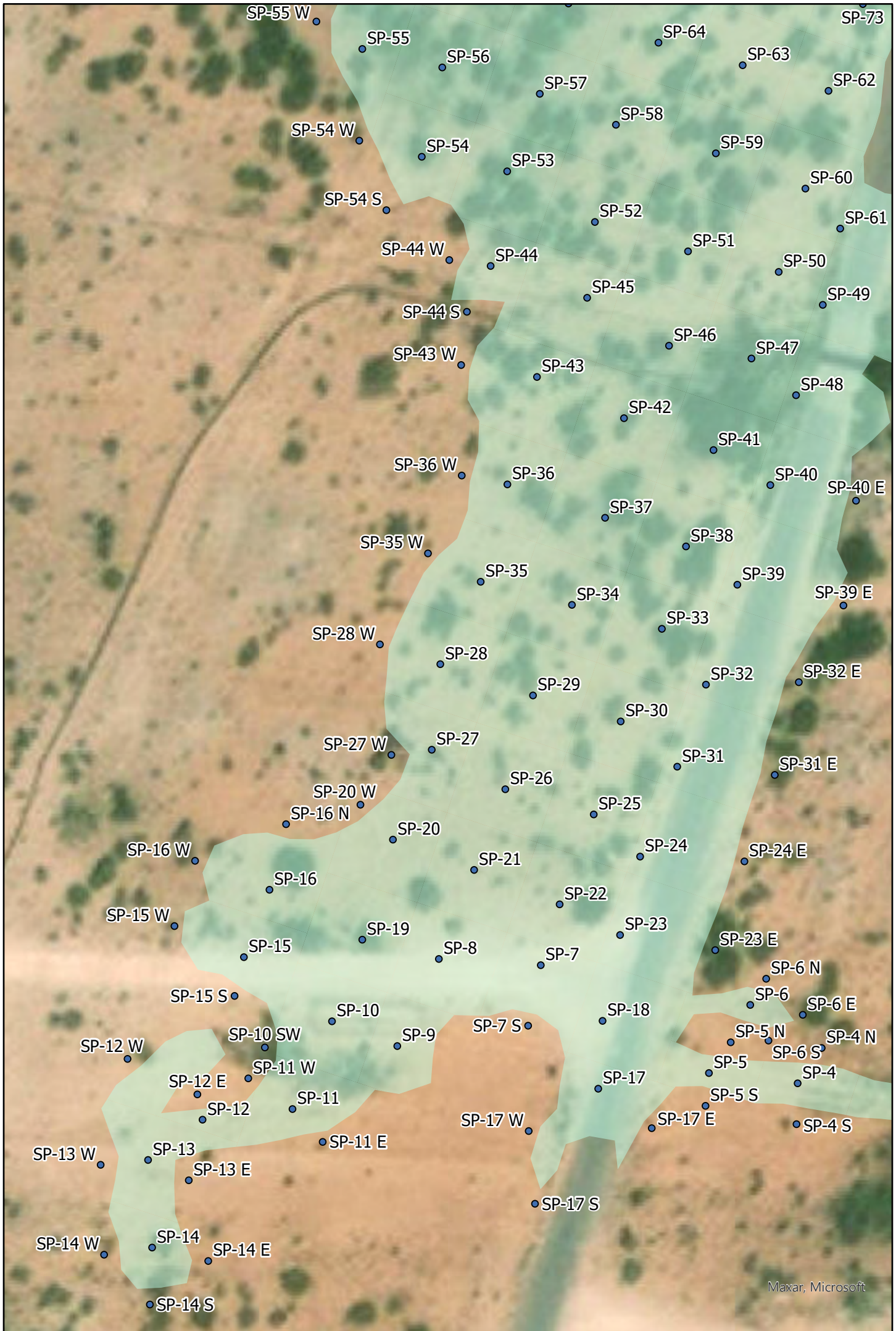



Maxar, Microsoft

Legend:

- Delineation
- Release Area

Figure 2.4
Initial Delineation Map
Longfellow Energy, LP
ROE Water Transfer Line off
Turkey Tract Rd
Eddy County, New Mexico
NMOCD Reference #
NAPP2206346222

0 15 30 60 90 120 Feet

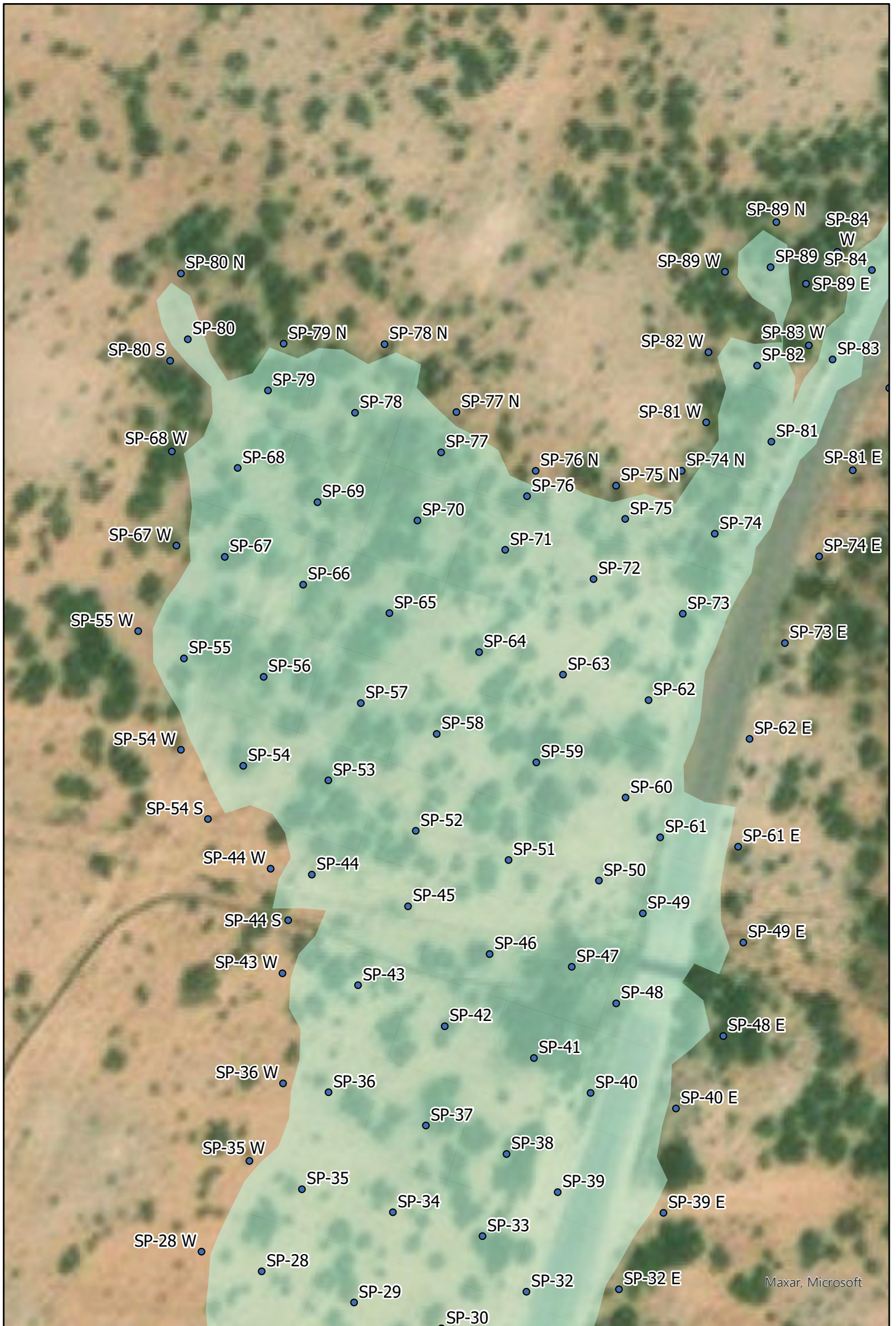

Legend:

- Delineation
- Release Area

Figure 2.4
Initial Delineation Map
Longfellow Energy, LP
ROE Water Transfer Line off
Turkey Tract Rd
Eddy County, New Mexico
NMOCD Reference #
NAPP2206346222

Feet

0 15 30 60 90 120

N

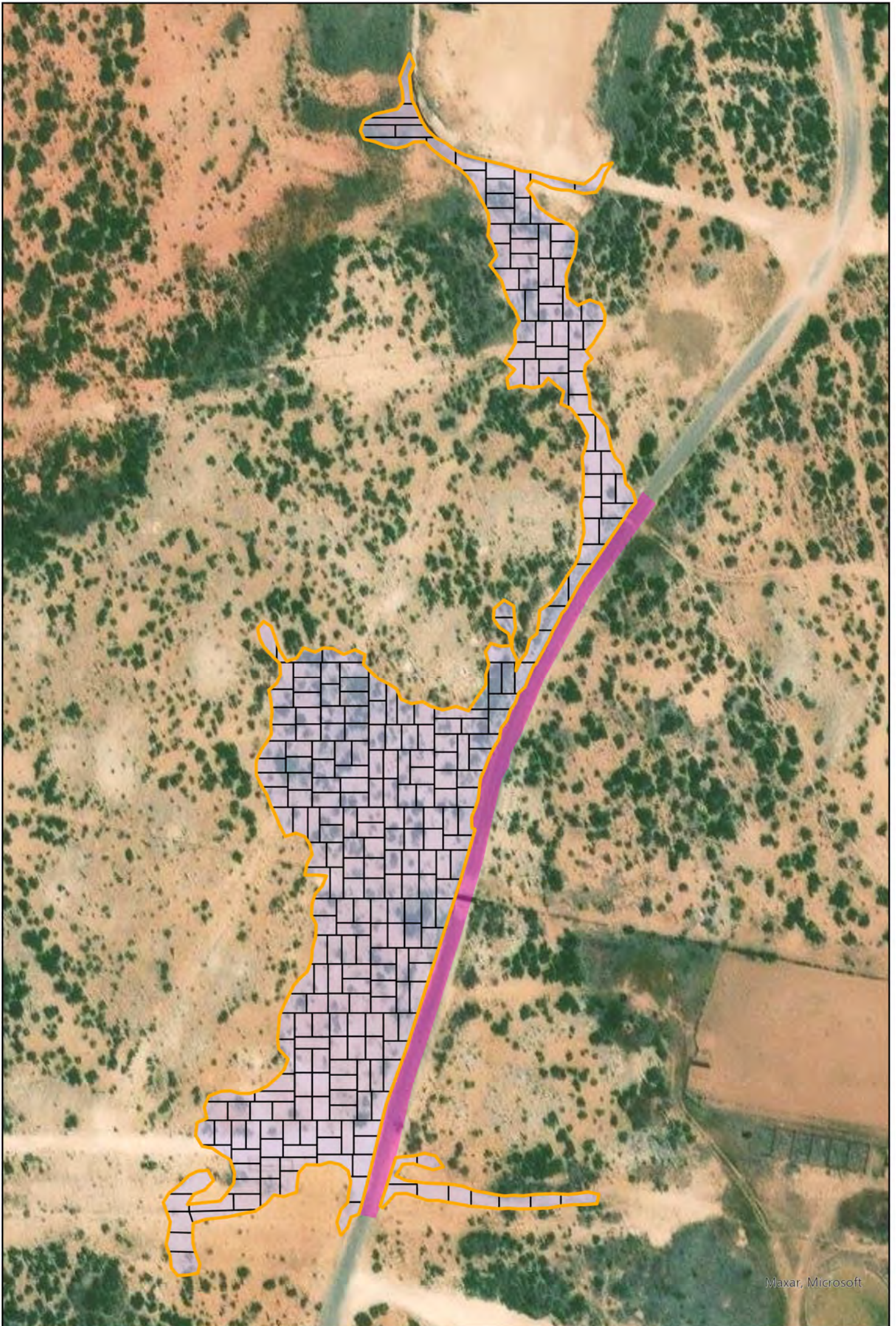

Legend:





-  Remediation Wall
-  Remediation Floor
-  Paved County Road
-  Excavation Area

Figure 3.0
Remediation Map
Longfellow Energy, LP
ROE Water Transfer Line off
Turkey Tract Rd
Eddy County, New Mexico
NMOCD Reference #
NAPP2206346222



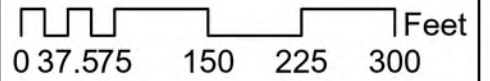
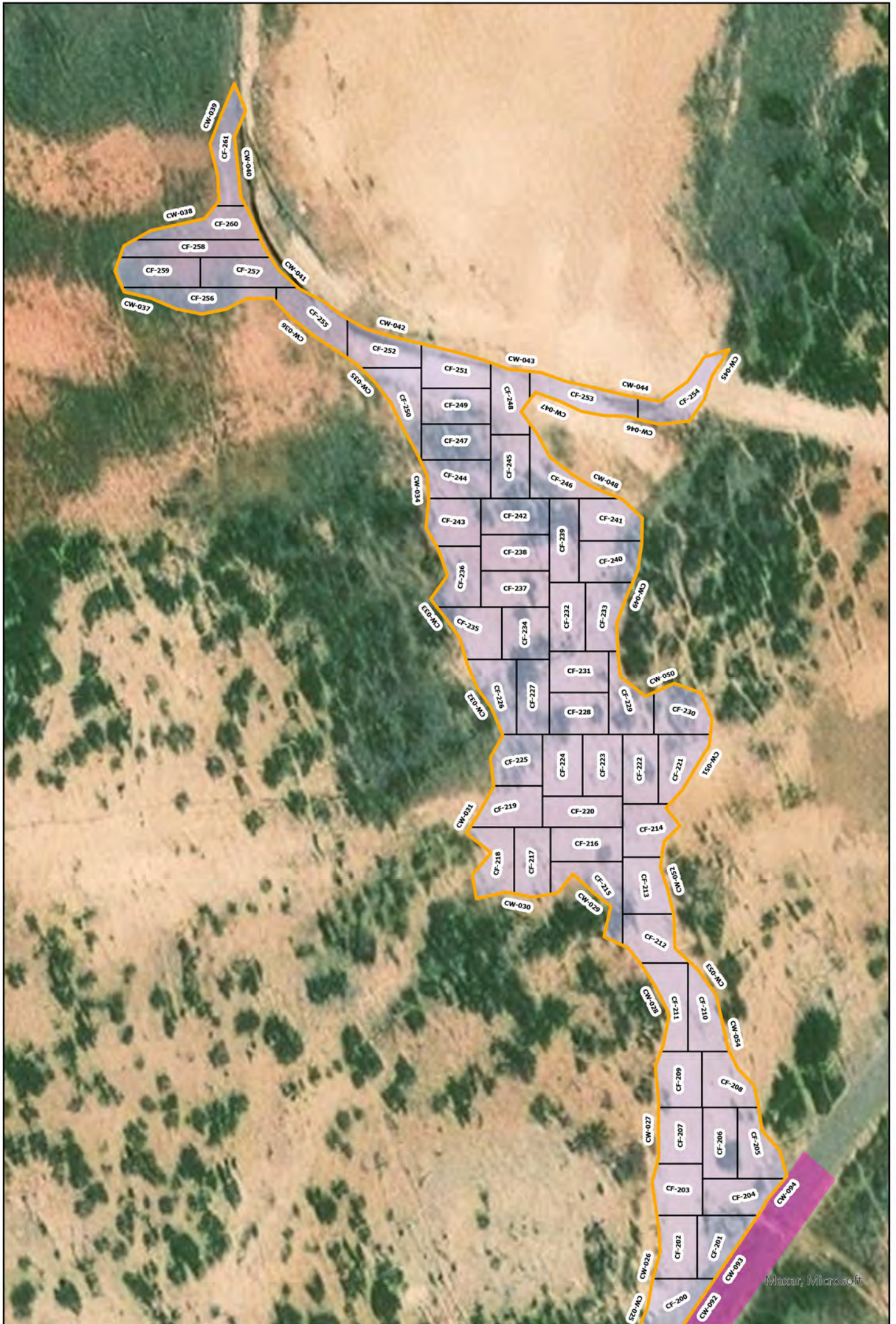

Legend:

- Remediation Wall
- Remediation Floor
- Paved County Road
- Excavation Area

Figure 3.1
Remediation Map
Longfellow Energy, LP
ROE Water Transfer Line off
Turkey Tract Rd
Eddy County, New Mexico
NMOCD Reference #
NAPP2206346222

0 15 30 60 90 120 Feet



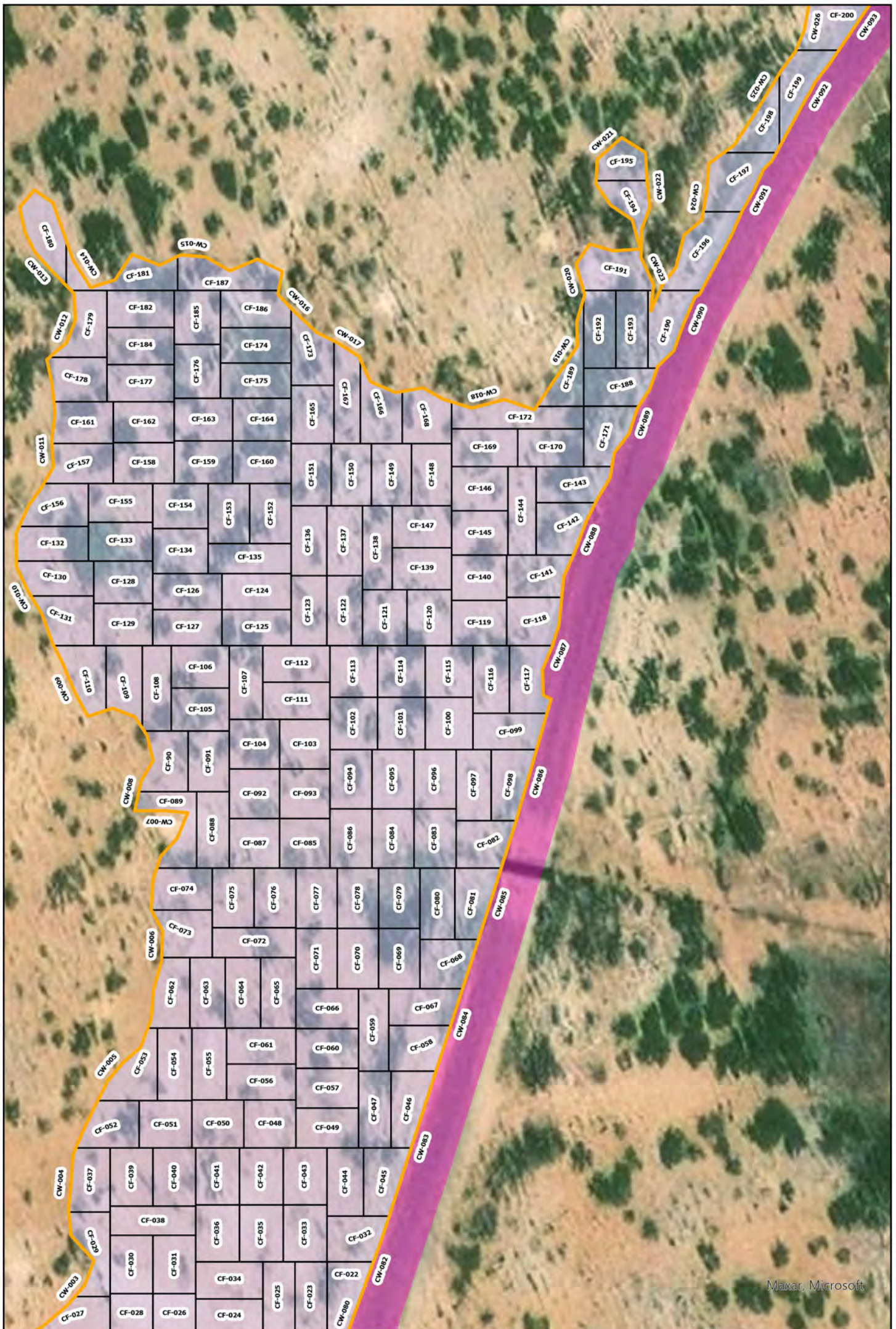

Maxar, Microsoft

Legend:





-  Remediation Wall
-  Remediation Floor
-  Paved County Road
-  Excavation Area

Figure 3.2
Remediation Map
Longfellow Energy, LP
ROE Water Transfer Line off
Turkey Tract Rd
Eddy County, New Mexico
NMOCD Reference #
NAPP2206346222



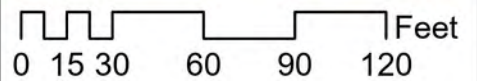
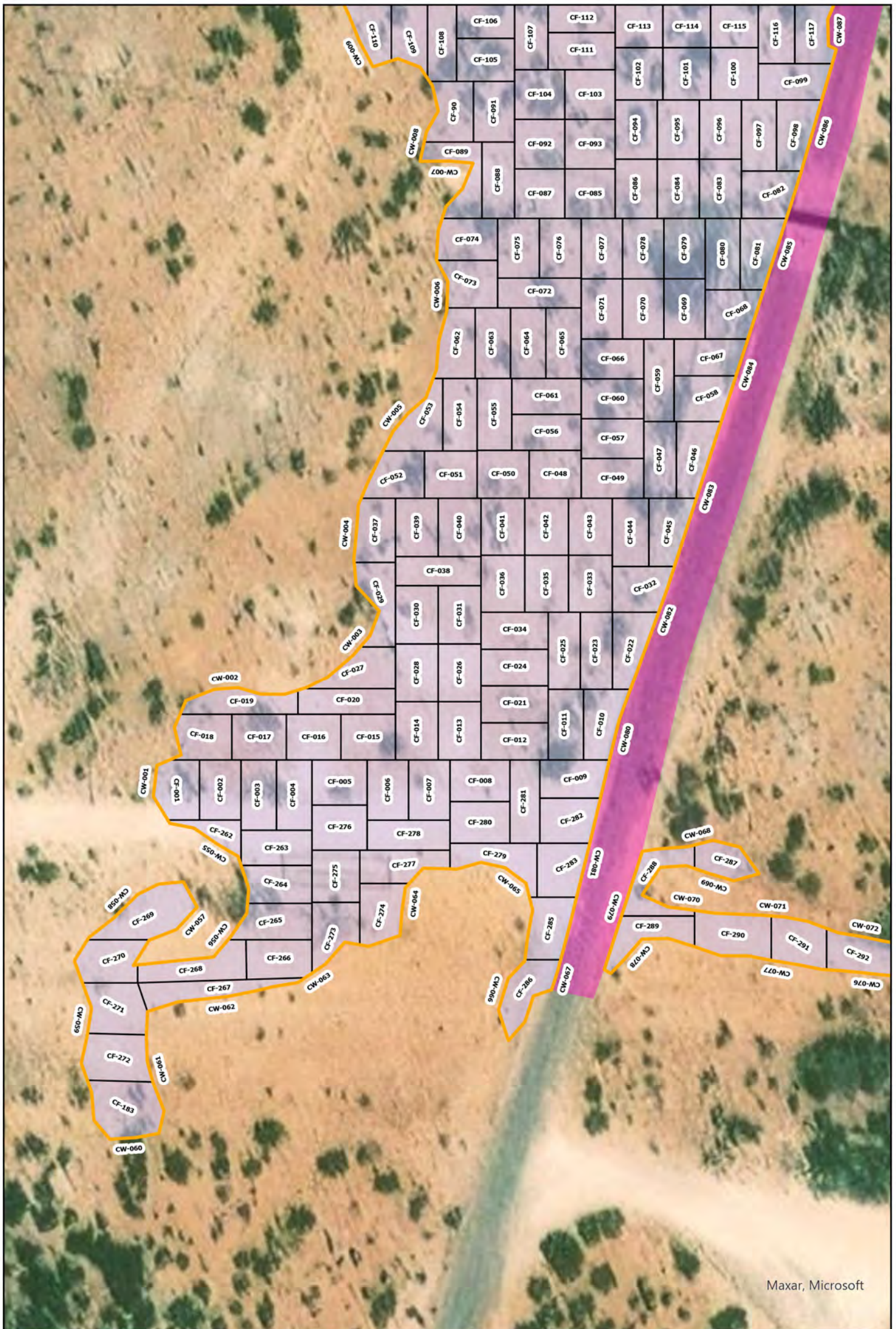

Maxar, Microsoft

Legend:



-  Remediation Wall
-  Remediation Floor
-  Paved County Road
-  Excavation Area

Figure 3.3
Remediation Map
Longfellow Energy, LP
ROE Water Transfer Line off
Turkey Tract Rd
Eddy County, New Mexico
NMOCD Reference #
NAPP2206346222



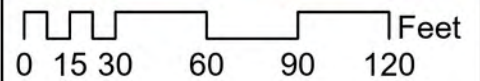
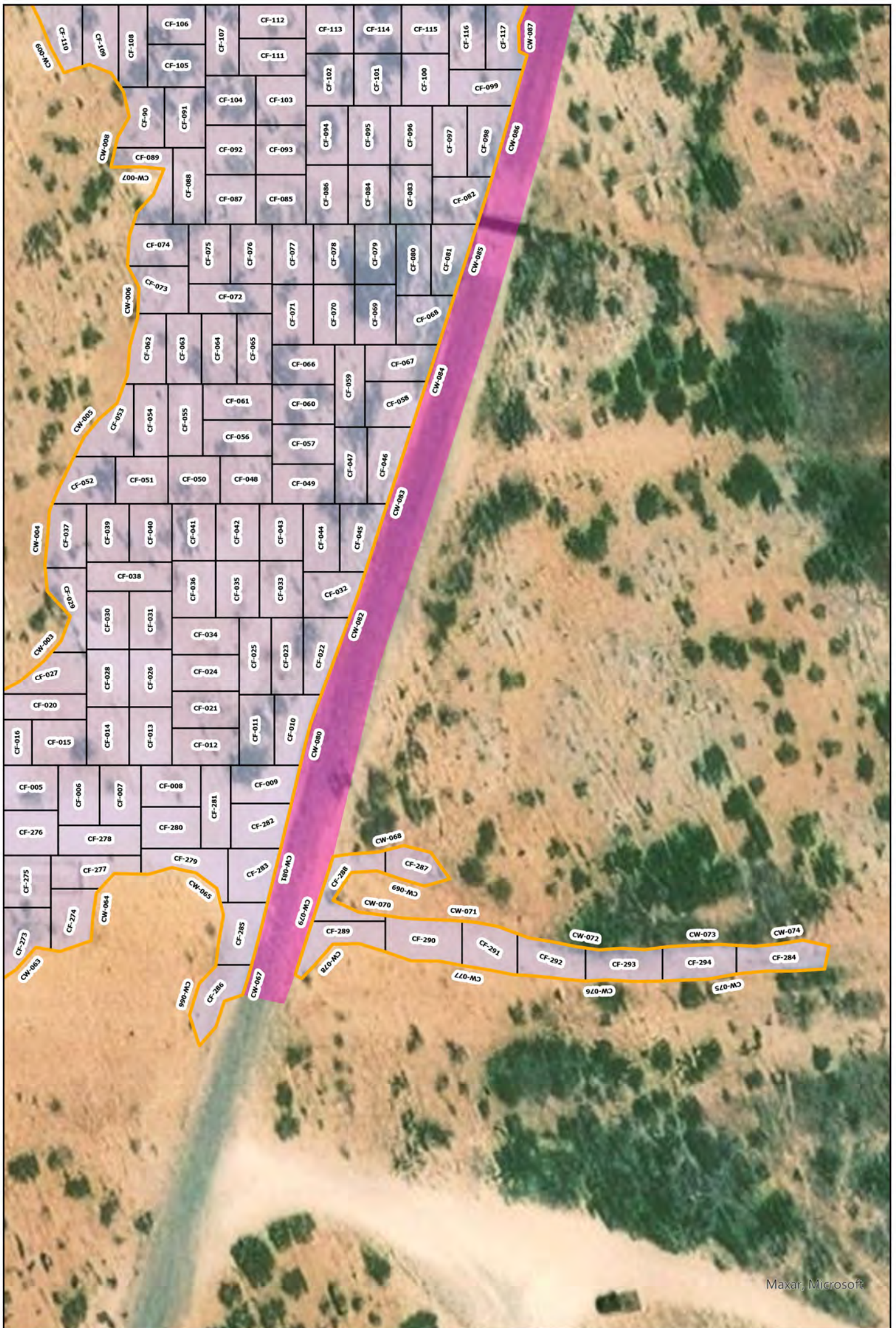

Maxar, Microsoft

Legend:

-  Remediation Wall
-  Remediation Floor
-  Paved County Road
-  Excavation Area

Figure 3.4
Remediation Map
Longfellow Energy, LP
ROE Water Transfer Line off
Turkey Tract Rd
Eddy County, New Mexico
NMOCD Reference #
NAPP2206346222

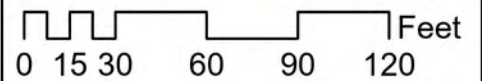



Microsoft, Vantor

Legend

- Additional Delineation
- Paved County Road
- Excavation Area

Figure 3.5
Additional Delineation Map
Longfellow Energy, LP
ROE Water Transfer Line
off Turkey Tract RD
32.843223,-104.142399
Eddy County, New Mexico
NMOCD Reference #
NAPP2206346222

0 30 60 120 180 240 Feet



Maxar, Microsoft

Legend:

- Reclamation Area
- Paved County Road

Reclamation Map
Longfellow Energy, LP
ROE Water Transfer Line off
Turkey Tract Rd
32.843223, -104.142399
Eddy County, New Mexico
NMOCD Reference #
NAPP2206346222

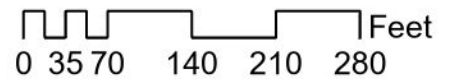



Excavation

Pasture:

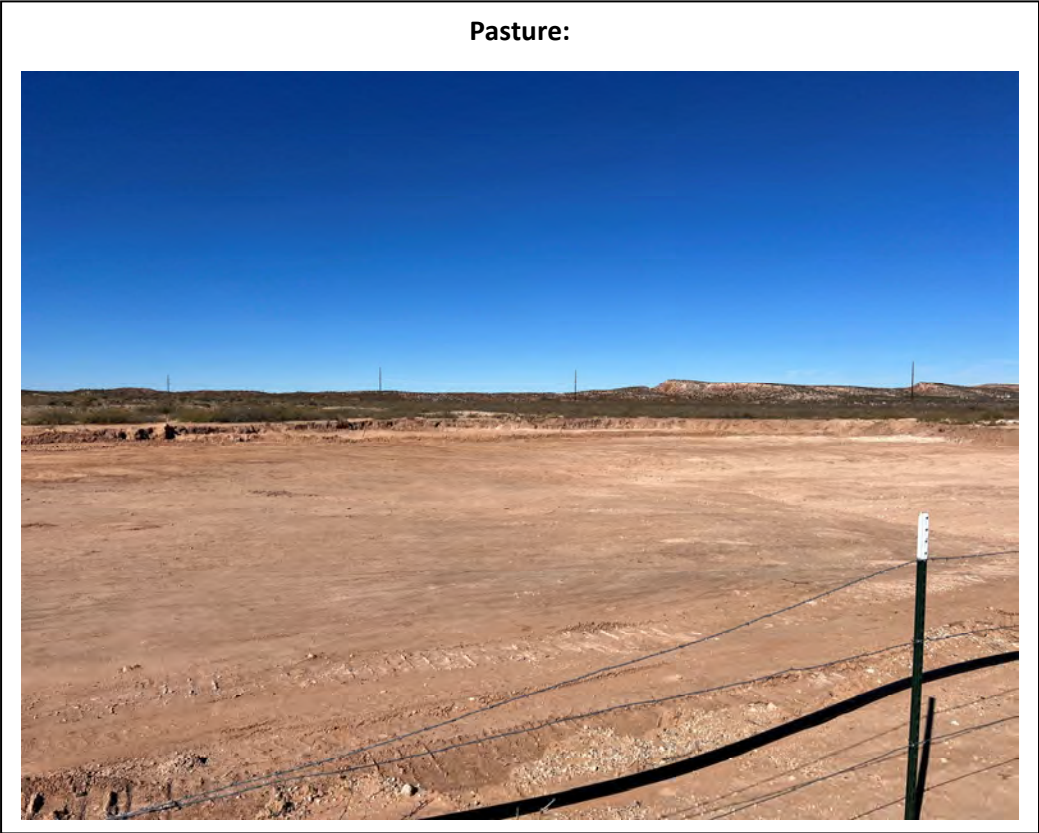

Pasture:

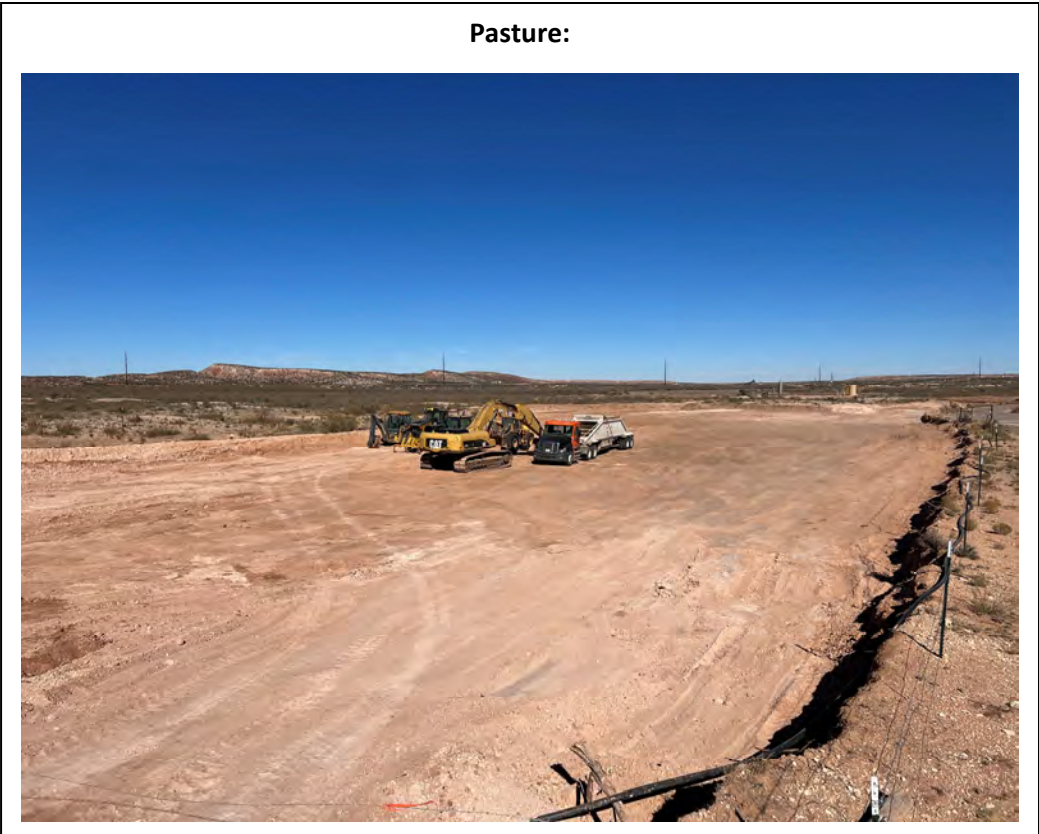



Excavation

Pasture:



Pasture:

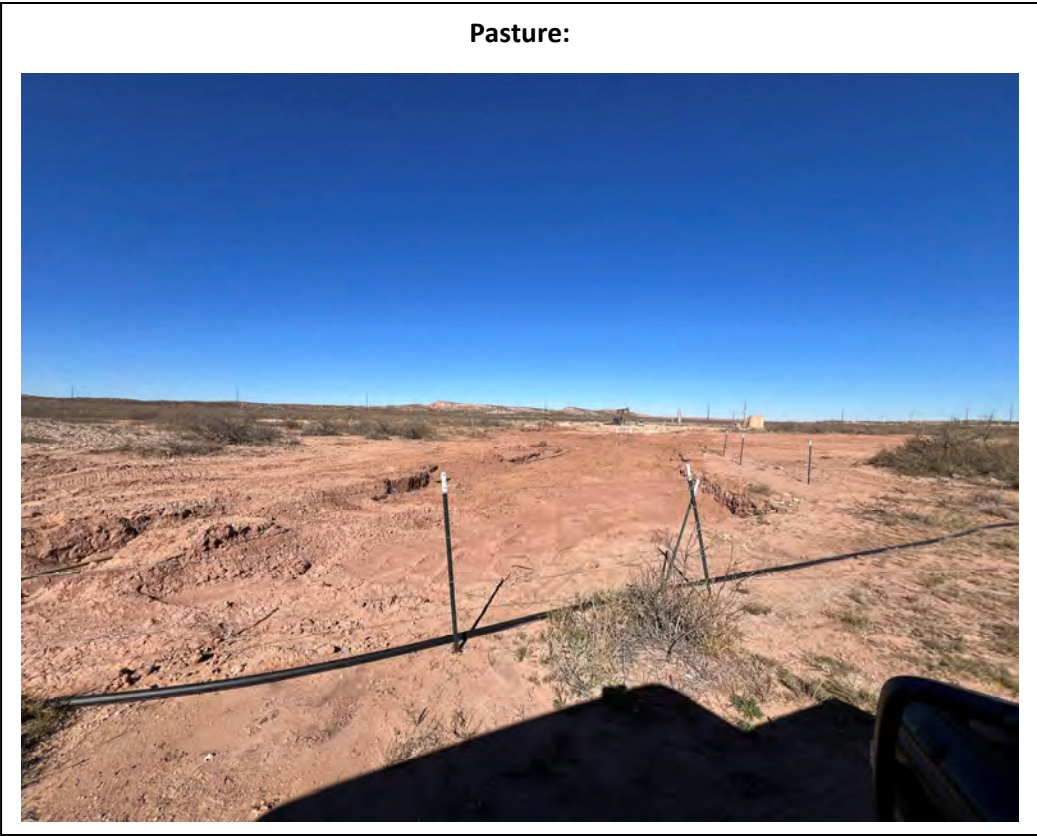



Excavation

Pasture:



Pasture:





Excavation

Pasture:

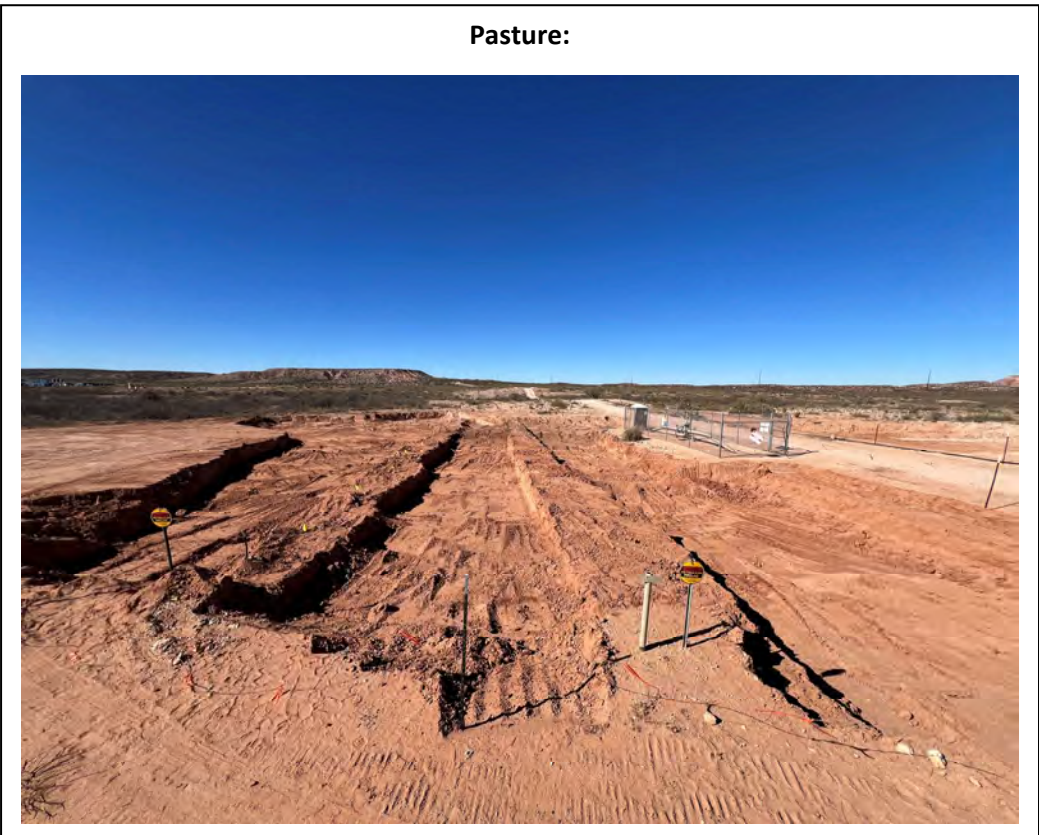

Pasture:

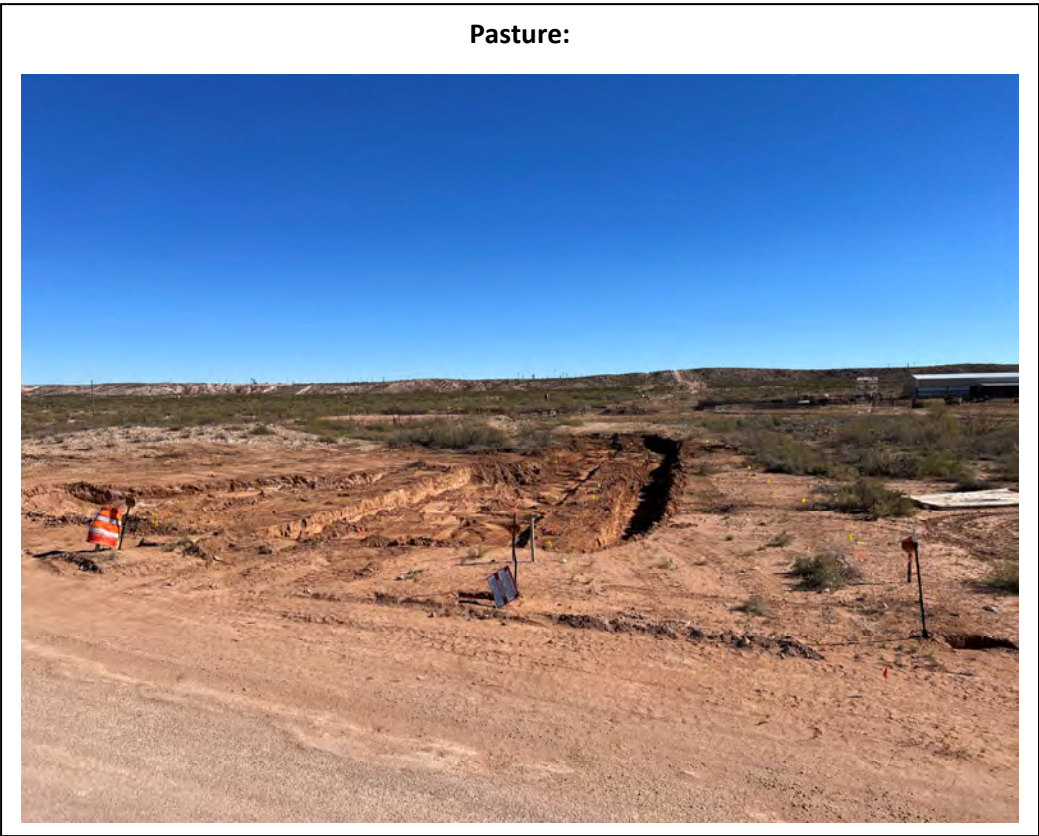



Excavation

Pasture:





Backfill





Backfill





Backfill





Backfill





Backfill





Backfill





Backfill





Backfill

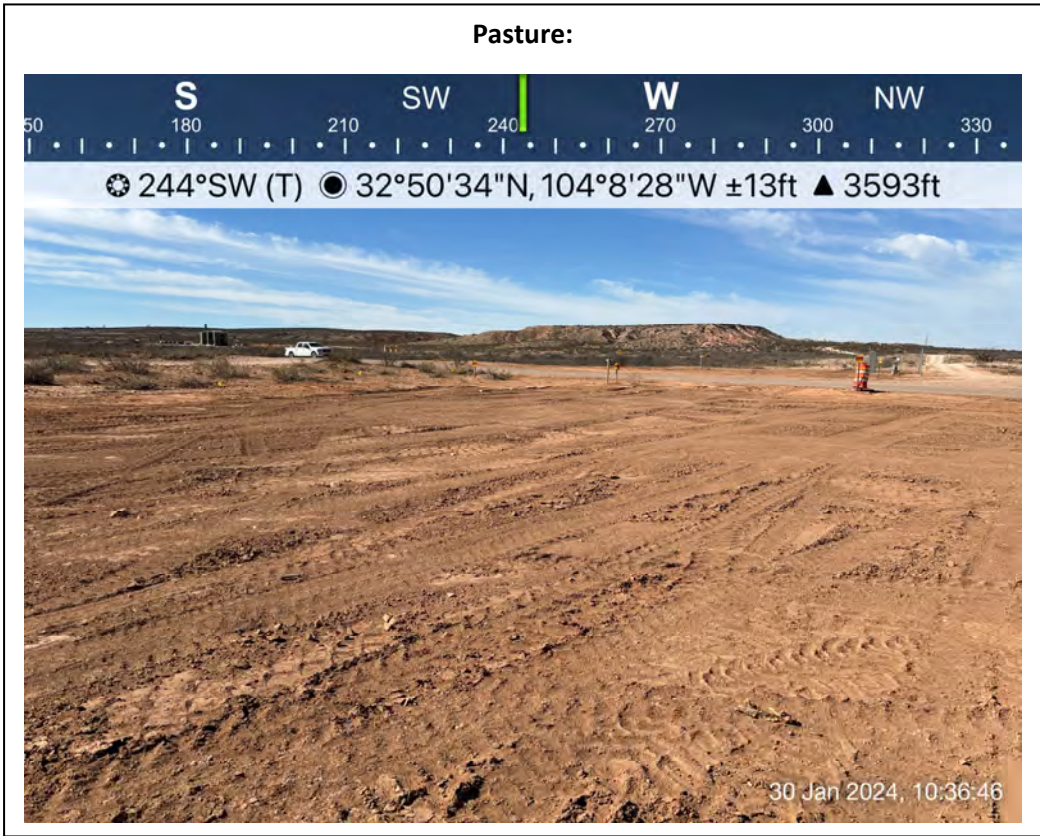



Backfill

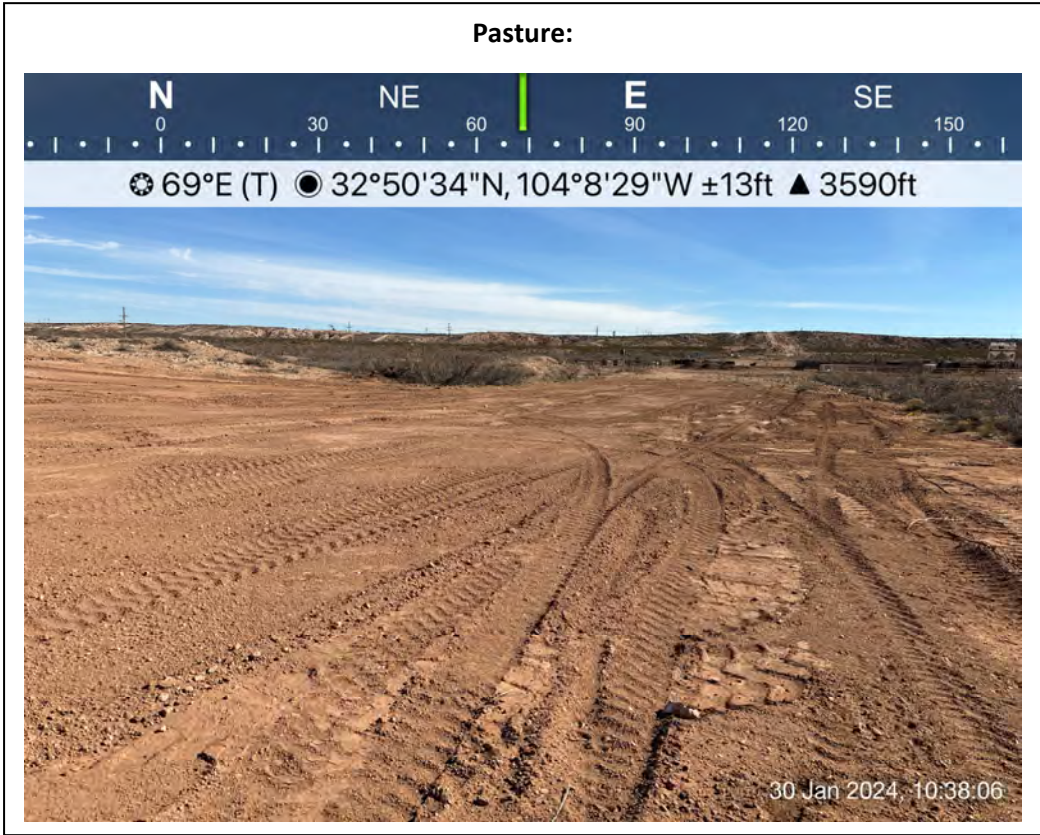



Backfill





Backfill





Backfill





Backfill

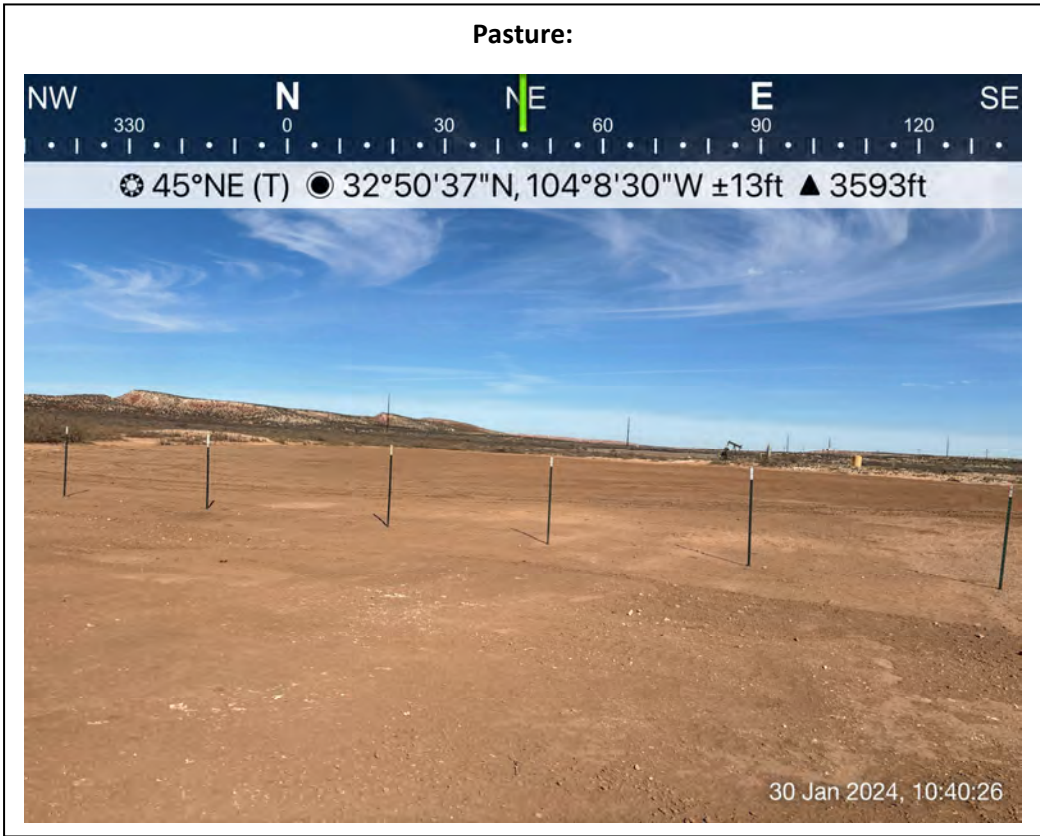



Backfill





Backfill





Backfill





Backfill

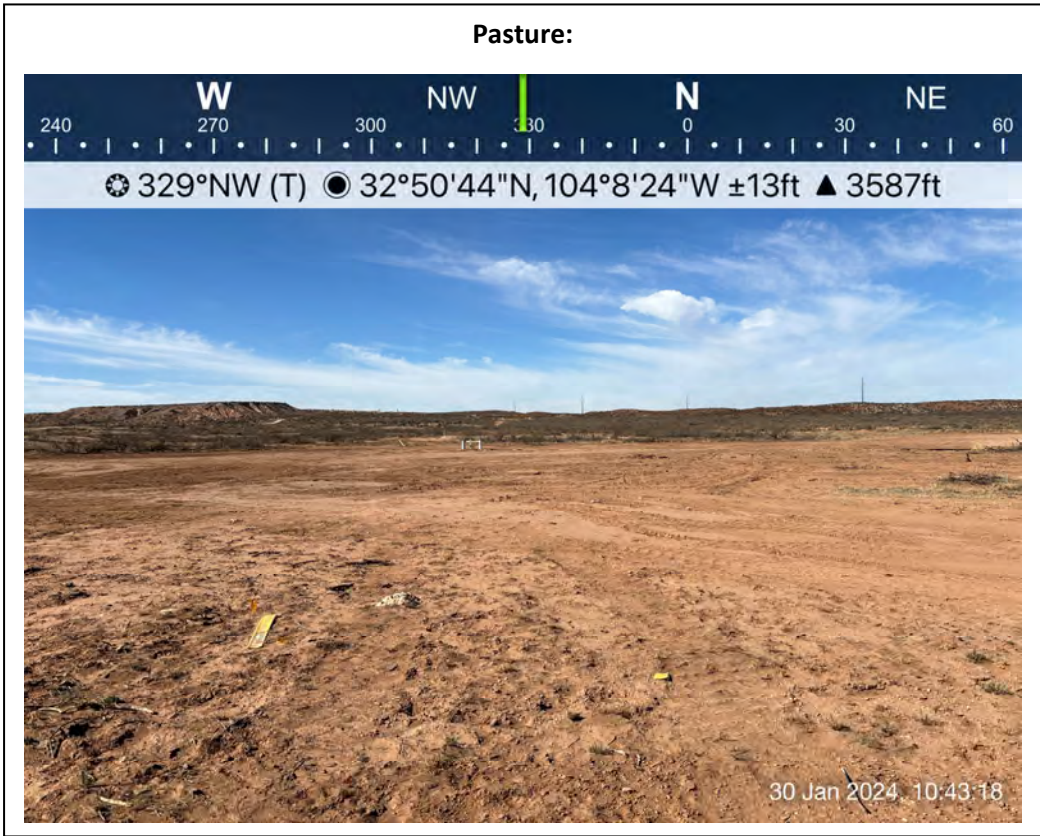



Backfill

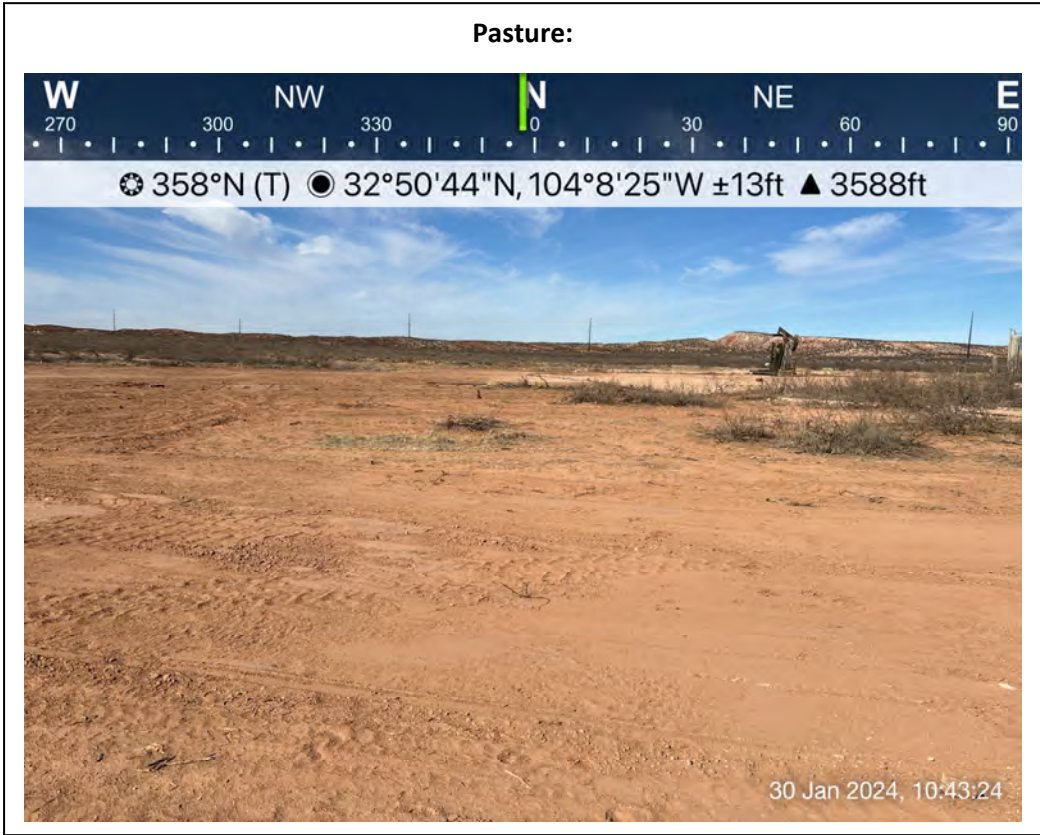



Backfill





Backfill

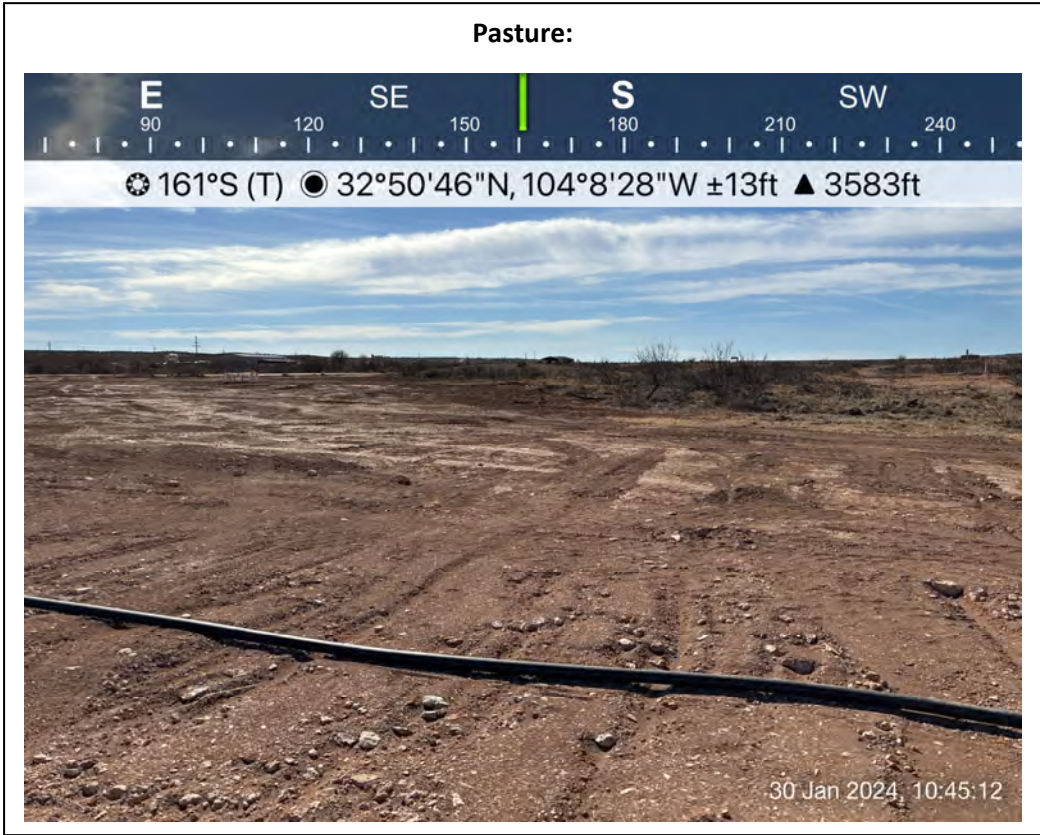



Backfill

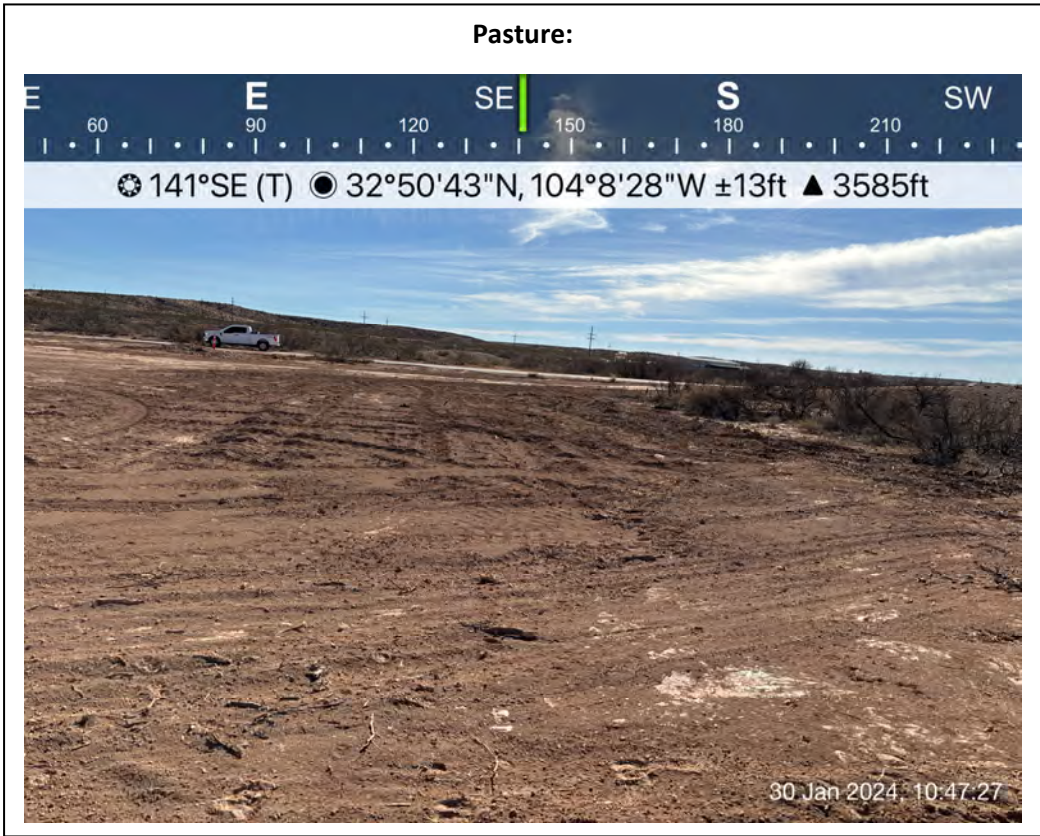



Backfill





Backfill

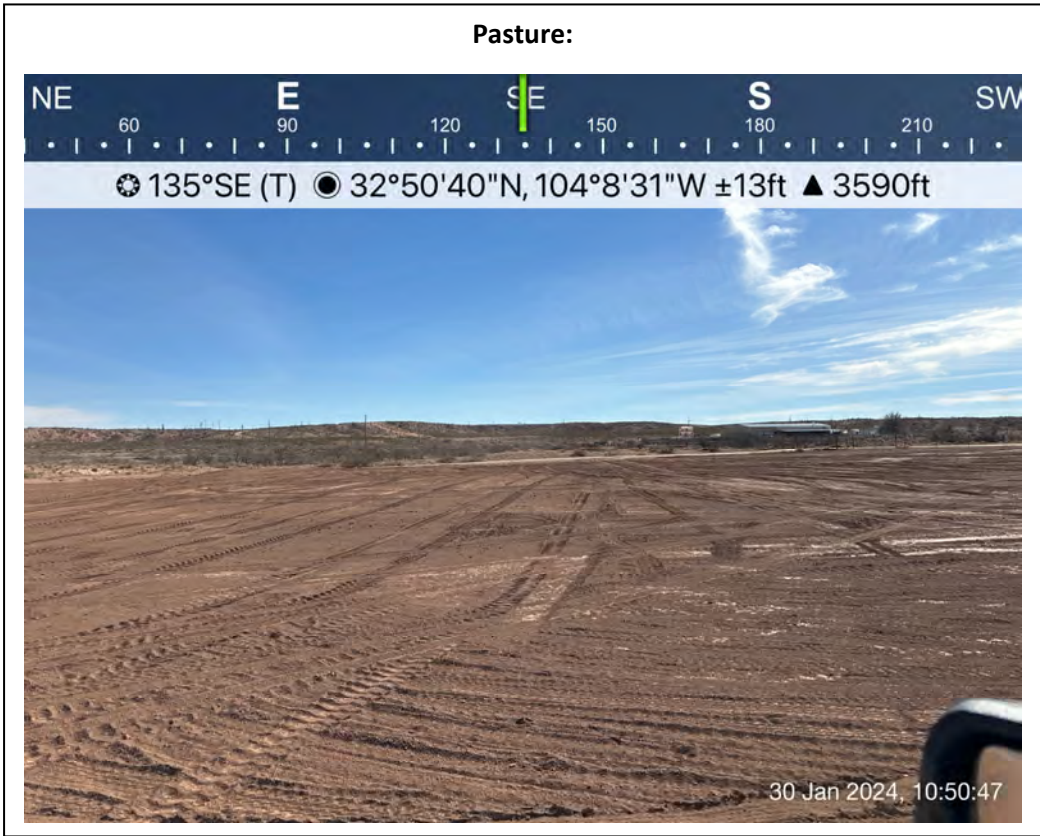



Backfill

Pasture:

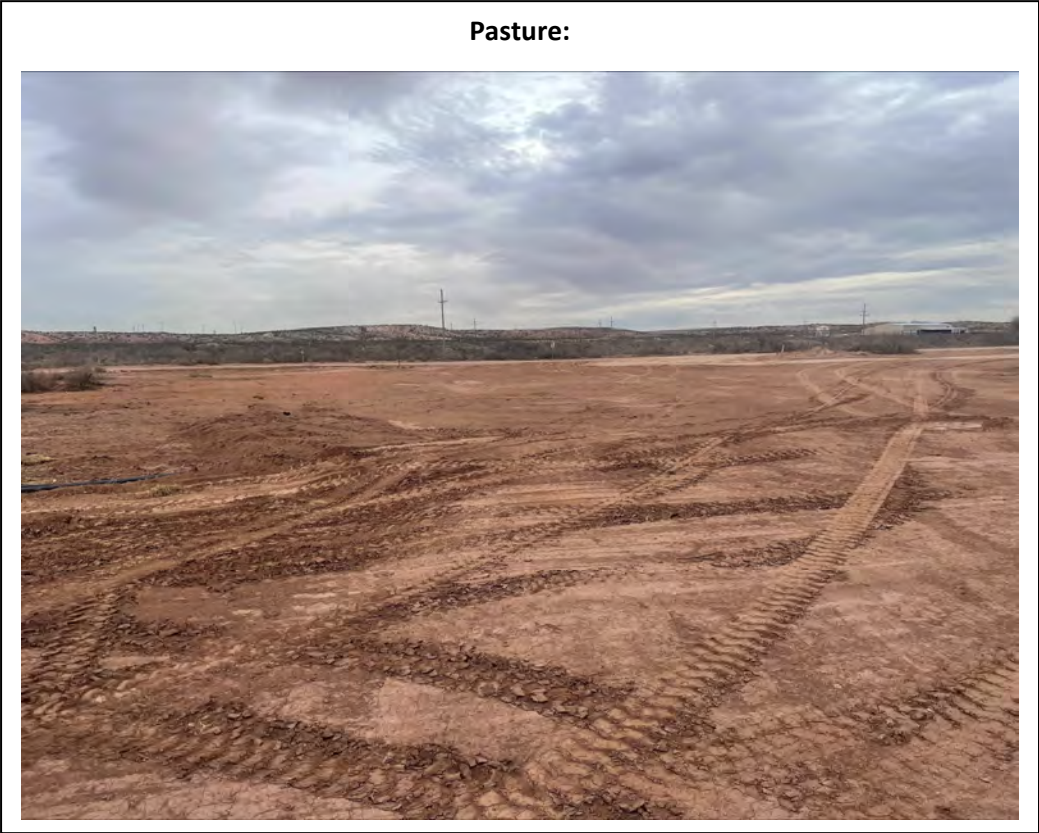

Pasture:

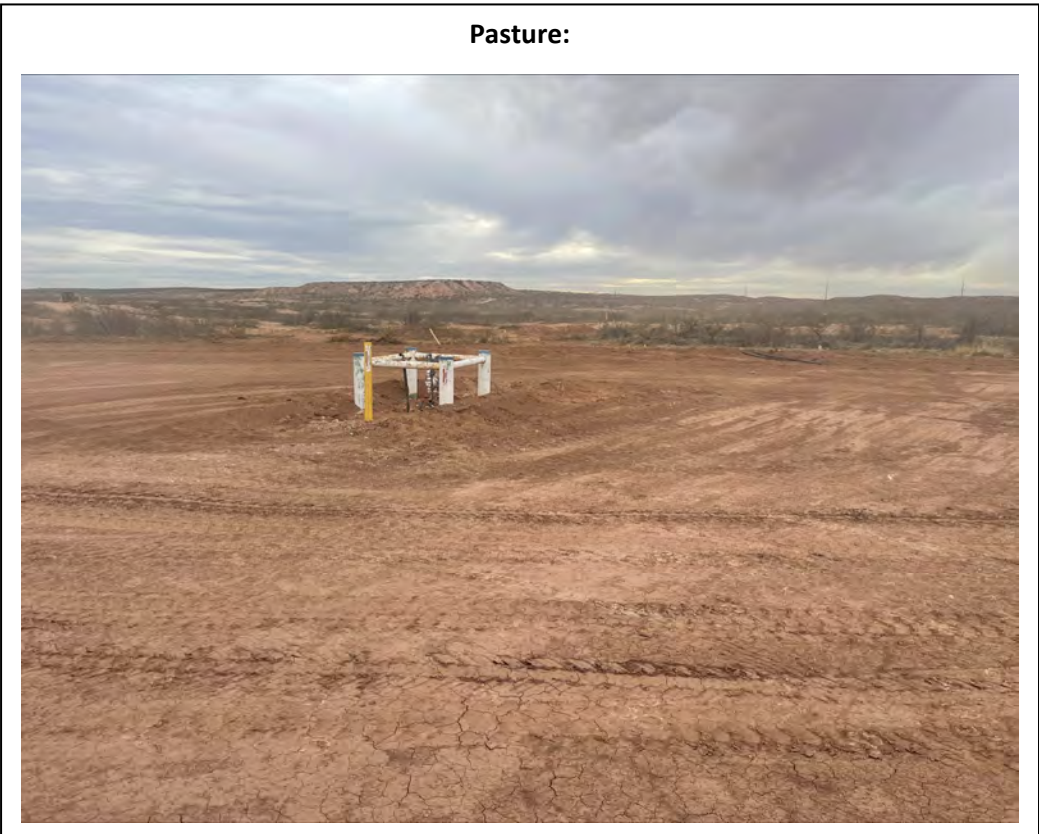



Backfill

Pasture:



Pasture:





Backfill

Pasture:

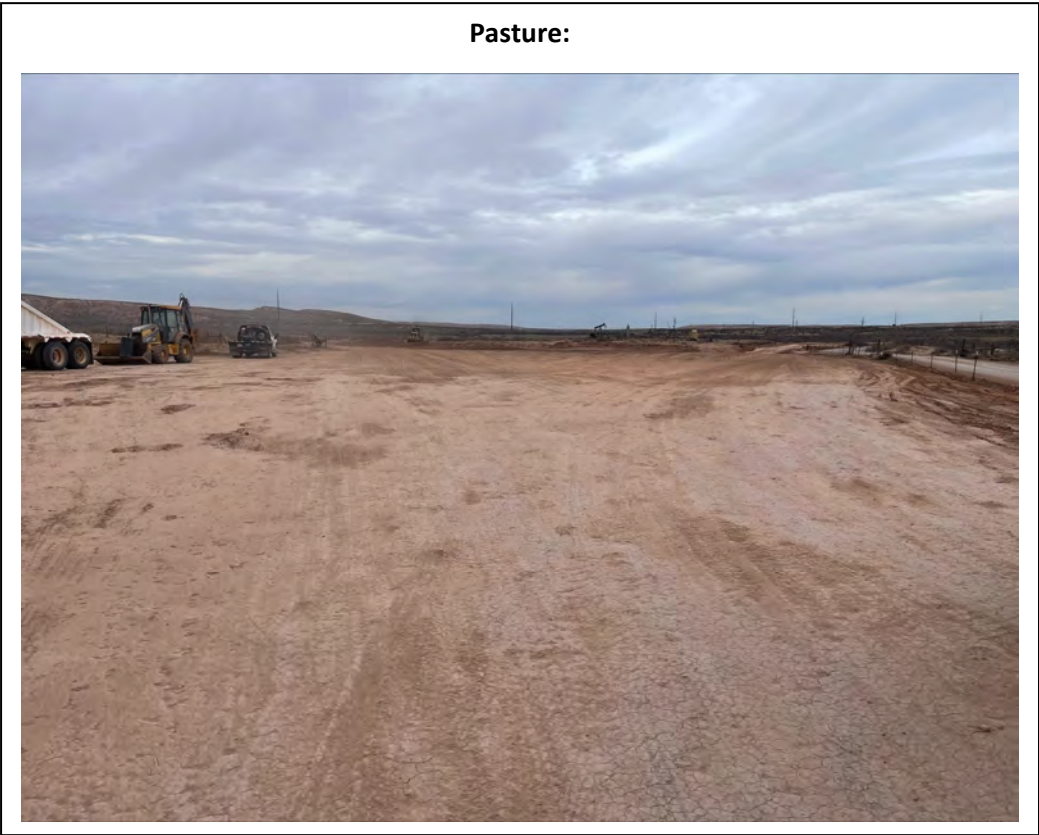

Pasture:

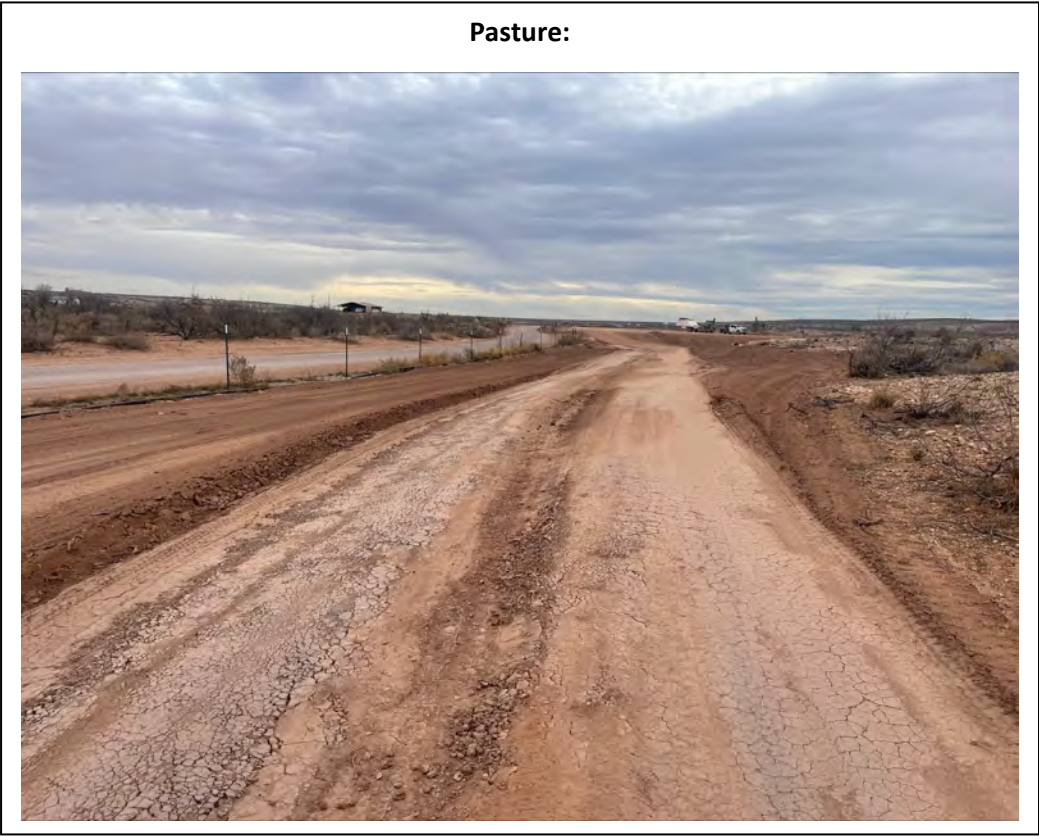



Backfill

Pasture:



Pasture:

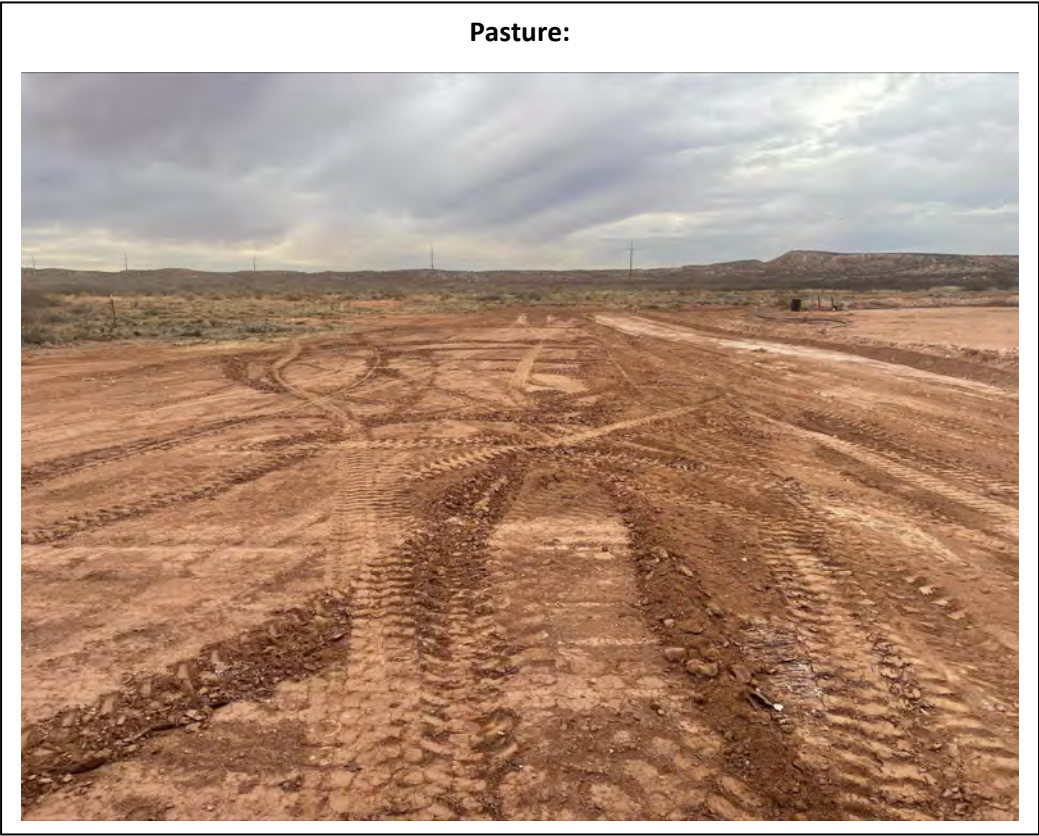



Reclamation

Pasture:



Pasture:





Reclamation

Pasture:



Pasture:





Reclamation

Pasture:



Pasture:





Reclamation

Pasture:



Pasture:





Reclamation

Pasture:



Pasture:





Reclamation

Pasture:



Pasture:





Reclamation

Pasture:



Pasture:





Reclamation

Pasture:



Pasture:





Reclamation

Pasture:



Pasture:





Reclamation

Pasture:



Pasture:





Reclamation

Pasture:



Pasture:

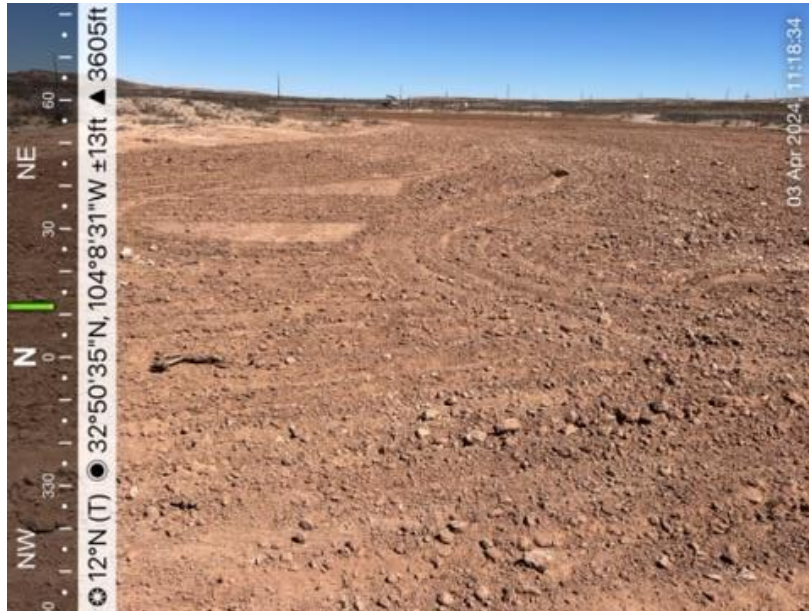



Reclamation

Pasture:



Pasture:





Reclamation

Seeding Materials:



Seeding Materials:





Reclamation

Seed Tag:



Seed Mix:





Reclamation

Seed Mix:



Seeding Equipment:

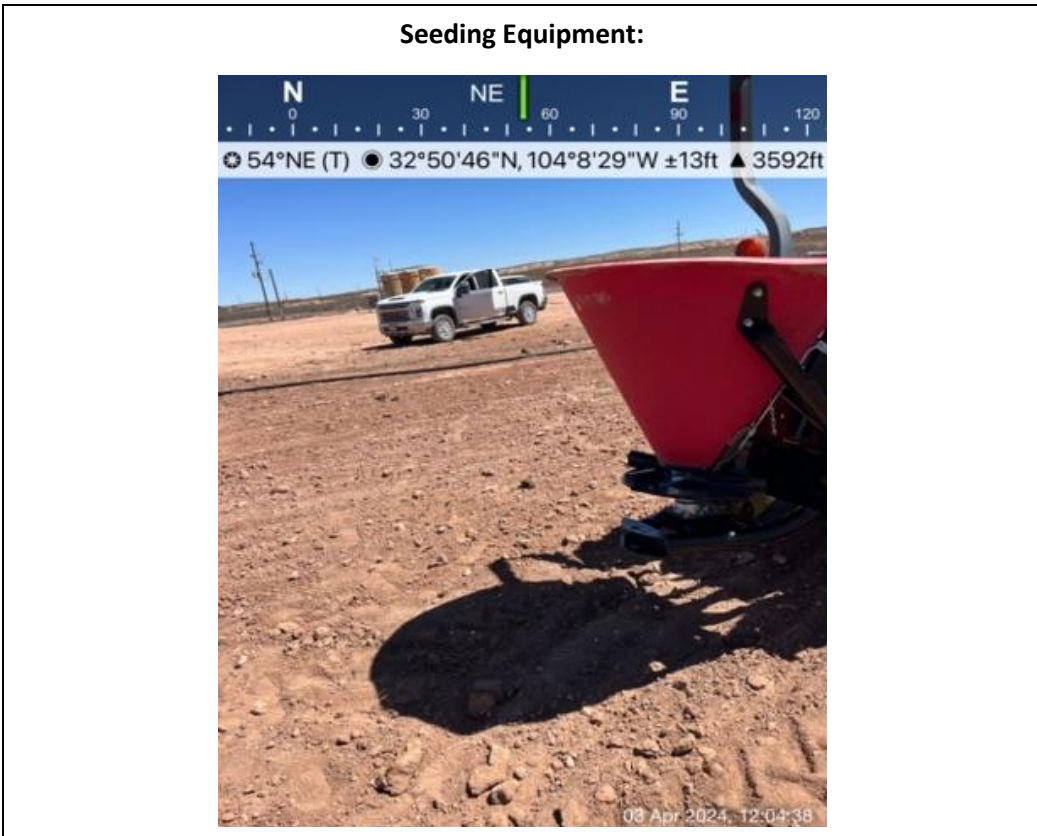



Reclamation

Seeding Equipment:



Seeding Equipment:



NAPP2206346222 | ROE WATER TRANSFER LINE OFF TURKEY TRACT RD

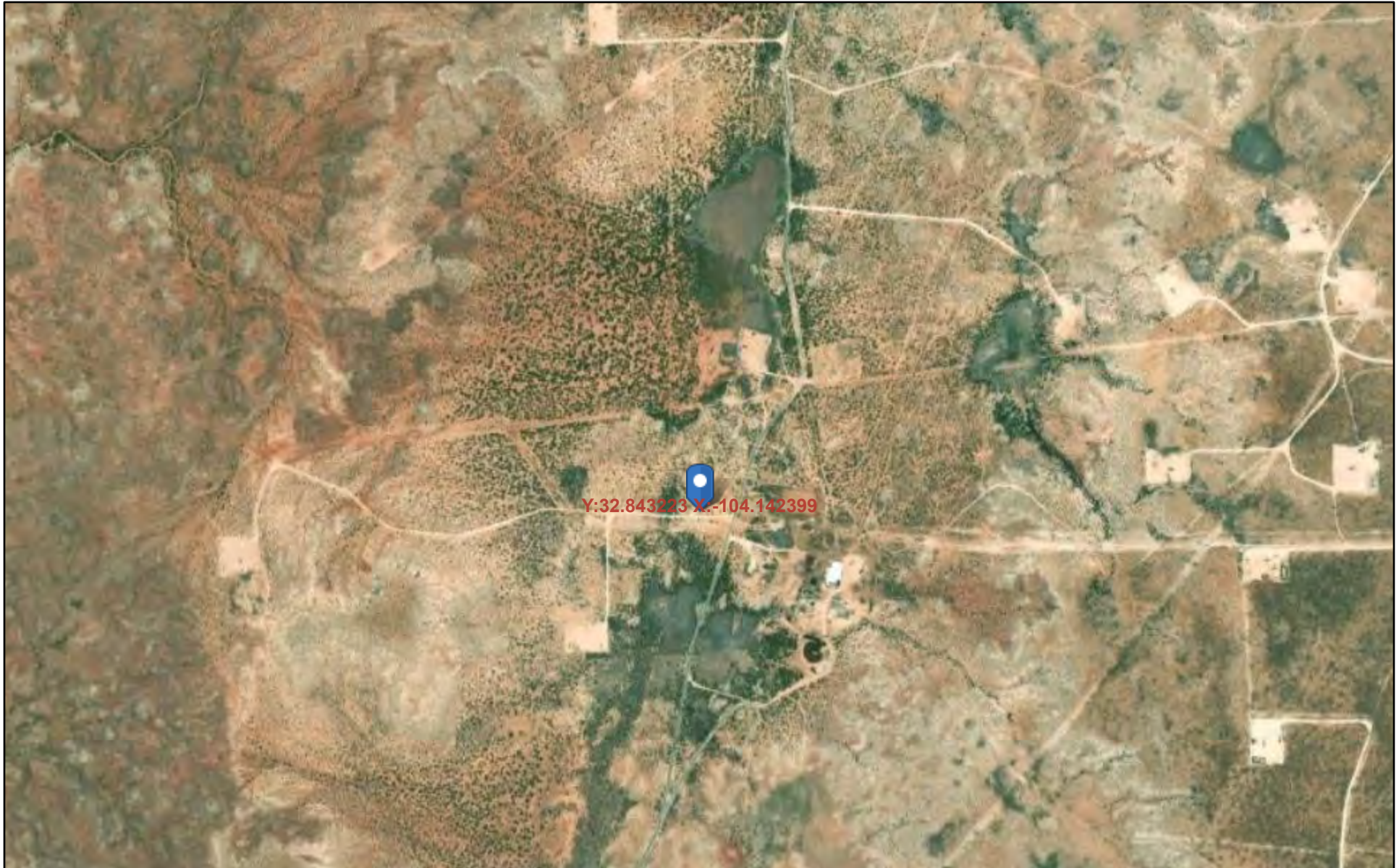

April 14, 2025

- | | | | |
|---|-------------------------------|-----------------------------|---------------------------------|
| EMNRD -State Forestry Priority Landscapes | Riparian - Middle Rio Grande | Upper Mimbres PA | B3 - High |
| East Mountains | Sacramento Priority Landscape | Zuni Top 500 Watersheds | B4 - Moderate |
| Enchanted Circle | San Juan Riparian | bnd_fws_NM_wildlife_refuges | NMAudubonIBA |
| NW Gila Priority Landscape | Santa Fe Fireshed | IPA_20171012 | New Mexico Riparian Corridor |
| Pecos Riparian | Southwest Jemez | B1 - Outstanding | NMDGF_Fish_Management_Plan_Data |
| Rio Chama CFLRP | | B2 - Very High | |

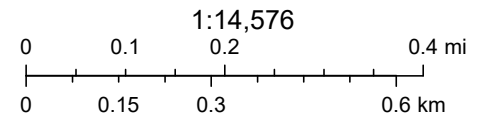

Source: Esri, Maxar, Earthstar Geographics, and the GIS User Community, Audubon.org

NAPP2206346222 | ROE WATER TRANSFER LINE OFF TURKEY TRACT RD

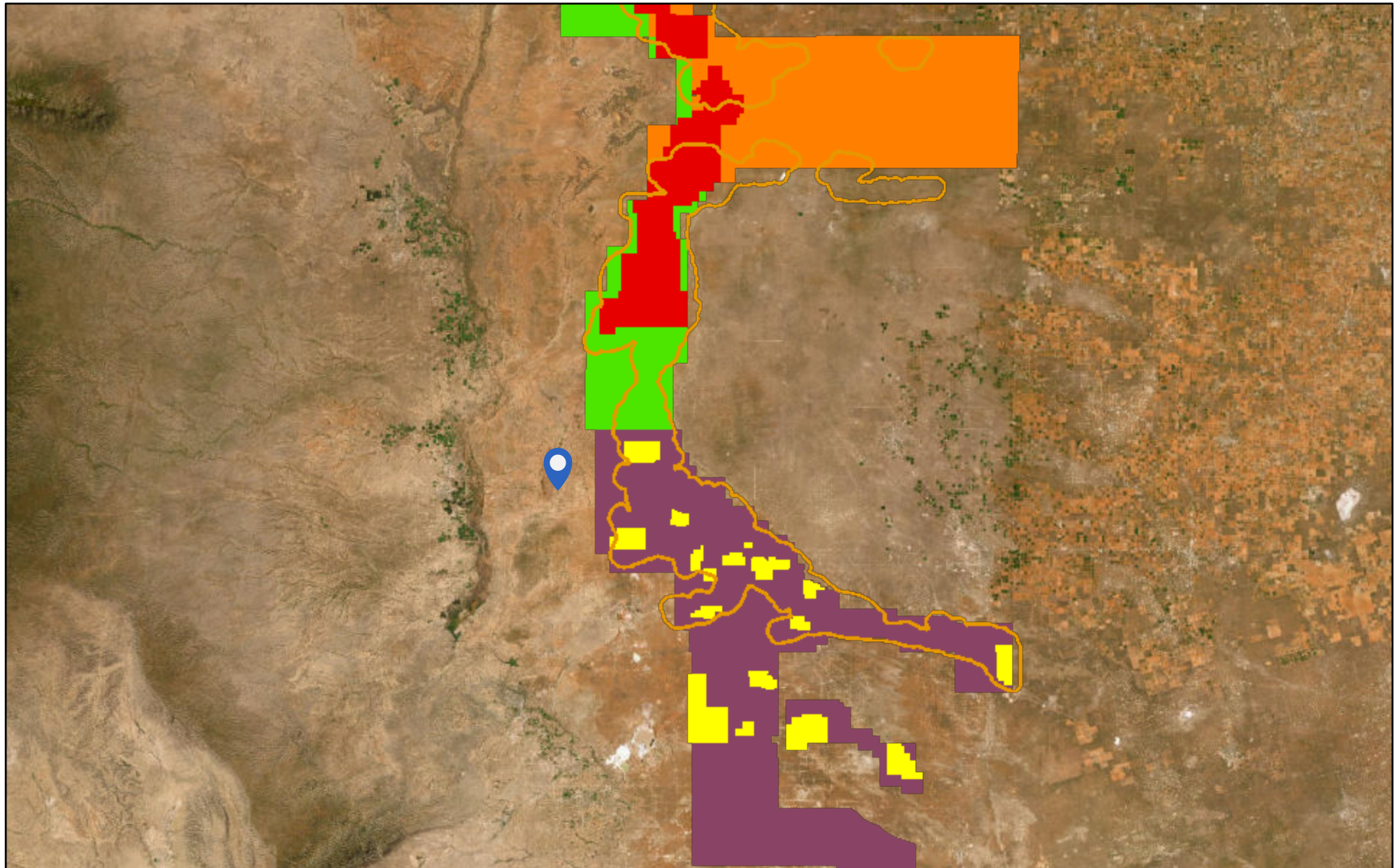

4/14/2025

- Dunes Sage Brush Lizard Habitat
- Primary Population Area
- Sparse and Scattered Population Area
- Core Management Area
- Habitat Evaluation Area
- Isolated Population Area

High Resolution 60cm Imagery
 High Resolution 30cm Imagery
 Citations
 150m Resolution Metadata

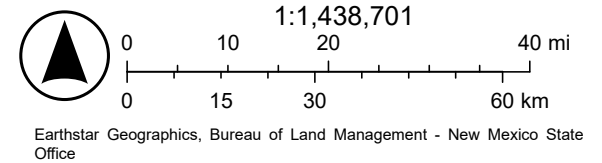

Species:

DATE: Year-round, Past 10 years

LOCATION:

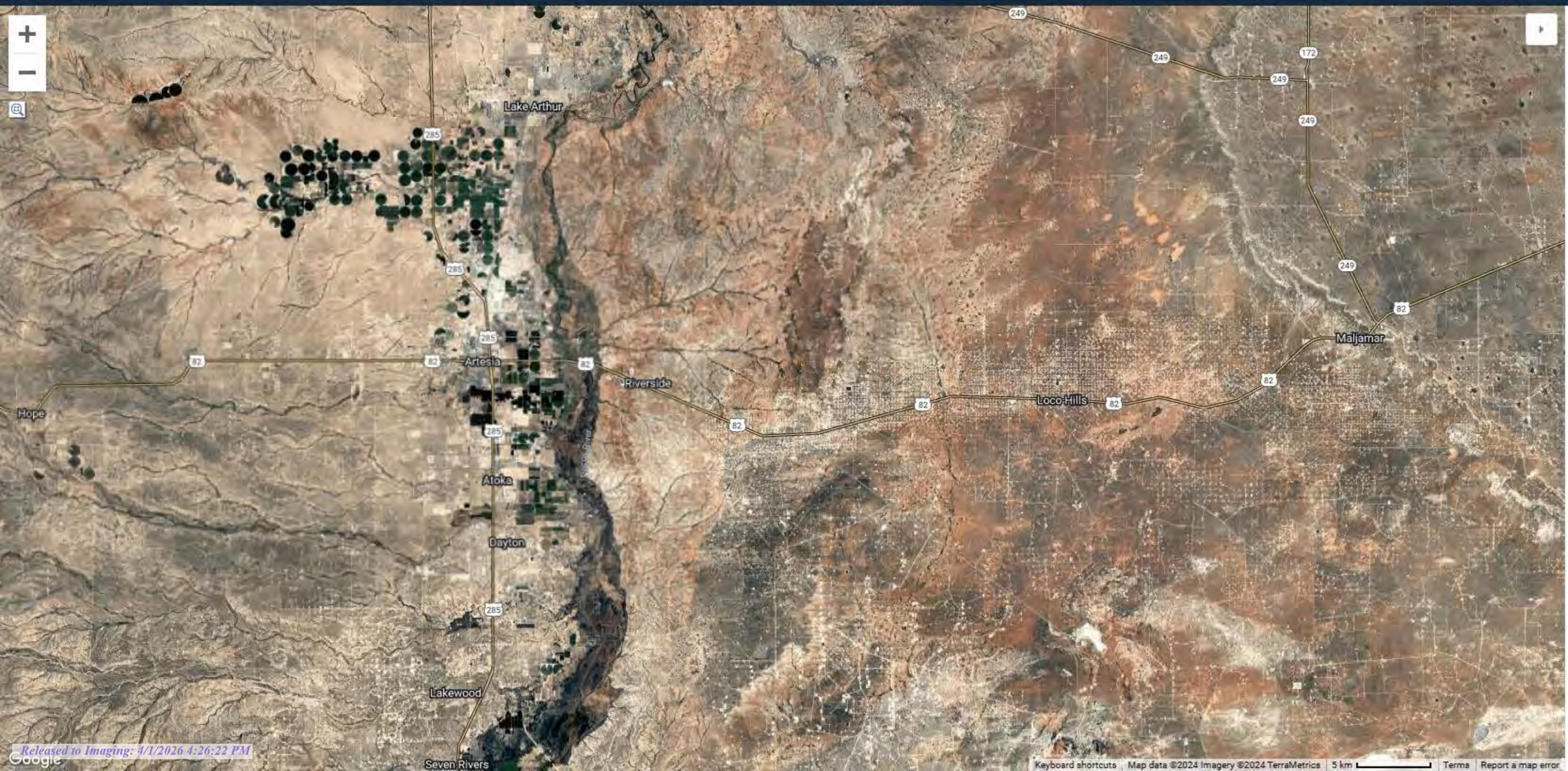

Zoom Tool

Full species range

Terrain

Street

Satellite

Hybrid

Explore rich media
Only show locations with photos, audio, or video

Show Points Sooner
Display points at broader scales when possible (2000 points max)

Exclude Escapees *

FREQUENCY
Exotic range shown in orange ?

Dark Purple	40% - 100%
Medium Purple	25% - 40%
Light Purple	10% - 25%
Very Light Purple	2% - 10%
Yellow	0% - 2%

Not reported

Species:

DATE: Year-round, Past 10 years

LOCATION:



- Zoom Tool
- Full species range
- Terrain
- Street
- Satellite
- Hybrid
- Explore rich media
Only show locations with photos, audio, or video
- Show Points Sooner
Display points at broader scales when possible (2000 points max)
- Exclude Escapees *
- Exclude all exotics * * *
- RECENT**
 - Birding Hotspot
 - Personal Location
- OLDER** (30+ days)
 - Birding Hotspot
 - Personal Location

Species:

DATE: Year-round, Past 10 years

LOCATION:



- Zoom Tool
- Full species range
- Terrain
- Street
- Satellite
- Hybrid
- Explore rich media
Only show locations with photos, audio, or video
- Show Points Sooner
Display points at broader scales when possible (2000 points max)
- Exclude Escapeses *
- Exclude all exotics * * *
- RECENT**
 - Birding Hotspot
 - Personal Location
- OLDER (30+ days)**
 - Birding Hotspot
 - Personal Location

IPaC resource list

This report is an automatically generated list of species and other resources such as critical habitat (collectively referred to as *trust resources*) under the U.S. Fish and Wildlife Service's (USFWS) jurisdiction that are known or expected to be on or near the project area referenced below. The list may also include trust resources that occur outside of the project area, but that could potentially be directly or indirectly affected by activities in the project area. However, determining the likelihood and extent of effects a project may have on trust resources typically requires gathering additional site-specific (e.g., vegetation/species surveys) and project-specific (e.g., magnitude and timing of proposed activities) information.

Below is a summary of the project information you provided and contact information for the USFWS office(s) with jurisdiction in the defined project area. Please read the introduction to each section that follows (Endangered Species, Migratory Birds, USFWS Facilities, and NWI Wetlands) for additional information applicable to the trust resources addressed in that section.

Location

Eddy County, New Mexico



Local office

New Mexico Ecological Services Field Office

☎ (505) 346-2525

📠 (505) 346-2542

2105 Osuna Road Ne

Albuquerque, NM 87113-1001

NOT FOR CONSULTATION

Endangered species

This resource list is for informational purposes only and does not constitute an analysis of project level impacts.

The primary information used to generate this list is the known or expected range of each species. Additional areas of influence (AOI) for species are also considered. An AOI includes areas outside of the species range if the species could be indirectly affected by activities in that area (e.g., placing a dam upstream of a fish population even if that fish does not occur at the dam site, may indirectly impact the species by reducing or eliminating water flow downstream). Because species can move, and site conditions can change, the species on this list are not guaranteed to be found on or near the project area. To fully determine any potential effects to species, additional site-specific and project-specific information is often required.

Section 7 of the Endangered Species Act **requires** Federal agencies to "request of the Secretary information whether any species which is listed or proposed to be listed may be present in the area of such proposed action" for any project that is conducted, permitted, funded, or licensed by any Federal agency. A letter from the local office and a species list which fulfills this requirement can **only** be obtained by requesting an official species list from either the Regulatory Review section in IPaC (see directions below) or from the local field office directly.

For project evaluations that require USFWS concurrence/review, please return to the IPaC website and request an official species list by doing the following:

1. Draw the project location and click CONTINUE.
2. Click DEFINE PROJECT.
3. Log in (if directed to do so).
4. Provide a name and description for your project.
5. Click REQUEST SPECIES LIST.

Listed species¹ and their critical habitats are managed by the [Ecological Services Program](#) of the U.S. Fish and Wildlife Service (USFWS) and the fisheries division of the National Oceanic and Atmospheric Administration (NOAA Fisheries²).

Species and critical habitats under the sole responsibility of NOAA Fisheries are **not** shown on this list. Please contact [NOAA Fisheries](#) for [species under their jurisdiction](#).

-
1. Species listed under the [Endangered Species Act](#) are threatened or endangered; IPaC also shows species that are candidates, or proposed, for listing. See the [listing status page](#) for more information. IPaC only shows species that are regulated by USFWS (see FAQ).
 2. [NOAA Fisheries](#), also known as the National Marine Fisheries Service (NMFS), is an office of the National Oceanic and Atmospheric Administration within the Department of Commerce.

The following species are potentially affected by activities in this location:

Birds

NAME	STATUS
Mexican Spotted Owl <i>Strix occidentalis lucida</i> Wherever found There is final critical habitat for this species. Your location does not overlap the critical habitat. https://ecos.fws.gov/ecp/species/8196	Threatened
Northern Aplomado Falcon <i>Falco femoralis septentrionalis</i> No critical habitat has been designated for this species. https://ecos.fws.gov/ecp/species/1923	EXPN
Piping Plover <i>Charadrius melodus</i> There is final critical habitat for this species. Your location does not overlap the critical habitat. https://ecos.fws.gov/ecp/species/6039	Threatened

Insects

NAME	STATUS
Monarch Butterfly <i>Danaus plexippus</i> Wherever found There is proposed critical habitat for this species. Your location does not overlap the critical habitat. https://ecos.fws.gov/ecp/species/9743	Proposed Threatened

Flowering Plants

NAME	STATUS
Lee Pincushion Cactus <i>Coryphantha sneedii</i> var. <i>leei</i> Wherever found No critical habitat has been designated for this species. https://ecos.fws.gov/ecp/species/2504	Threatened
Sneed Pincushion Cactus <i>Coryphantha sneedii</i> var. <i>sneedii</i> Wherever found No critical habitat has been designated for this species. https://ecos.fws.gov/ecp/species/4706	Endangered

Critical habitats

Potential effects to critical habitat(s) in this location must be analyzed along with the endangered species themselves.

There are no critical habitats at this location.

You are still required to determine if your project(s) may have effects on all above listed species.

Bald & Golden Eagles

Bald and Golden Eagles are protected under the Bald and Golden Eagle Protection Act ² and the Migratory Bird Treaty Act (MBTA) ¹. Any person or organization who plans or conducts activities that may result in impacts to Bald or Golden Eagles, or their nests, should follow appropriate regulations and implement required avoidance and minimization measures, as described in the various links on this page.

The [data](#) in this location indicates that no eagles have been observed in this area. This does not mean eagles are not present in your project area, especially if the area is difficult to survey. Please review the 'Steps to Take When No Results Are Returned' section of the [Supplemental Information on Migratory Birds and Eagles document](#) to determine if your project is in a poorly surveyed area. If it is, you may need to rely on other resources to determine if eagles may be present (e.g. your local FWS field office, state surveys, your own surveys).

Additional information can be found using the following links:

- Eagle Management <https://www.fws.gov/program/eagle-management>
- Measures for avoiding and minimizing impacts to birds
<https://www.fws.gov/library/collections/avoiding-and-minimizing-incident-take-migratory-birds>
- Nationwide avoidance and minimization measures for birds
<https://www.fws.gov/sites/default/files/documents/nationwide-standard-conservation-measures.pdf>
- Supplemental Information for Migratory Birds and Eagles in IPaC
<https://www.fws.gov/media/supplemental-information-migratory-birds-and-bald-and-golden-eagles-may-occur-project-action>

Bald & Golden Eagles FAQs

What does IPaC use to generate the potential presence of bald and golden eagles in my specified location?

The potential for eagle presence is derived from data provided by the [Avian Knowledge Network \(AKN\)](#). The AKN data is based on a growing collection of [survey, banding, and citizen science datasets](#) and is queried and filtered to return a list of those birds reported as occurring in the 10km grid cell(s) which your project intersects, and that have been identified as warranting special attention because they are an eagle ([Bald and Golden Eagle Protection Act](#) requirements may apply).

Proper interpretation and use of your eagle report

On the graphs provided, please look carefully at the survey effort (indicated by the black vertical line) and for the existence of the "no data" indicator (a red horizontal line). A high survey effort is the key component. If the survey effort is high, then the probability of presence score can be viewed as more dependable. In contrast, a low survey effort line or no data line (red horizontal) means a lack of data and, therefore, a lack of certainty about presence of the species. This list is not perfect; it is simply a starting point for identifying what birds have the potential to be in your project area, when they might be there, and if they might be breeding (which means nests might be present). The list and associated information help you know what to look for to confirm presence and helps guide you in knowing when to implement avoidance and minimization measures to eliminate or reduce potential impacts from your project activities or get the appropriate permits should presence be confirmed.

How do I know if eagles are breeding, wintering, or migrating in my area?

To see what part of a particular bird's range your project area falls within (i.e. breeding, wintering, migrating, or resident), you may query your location using the [RAIL Tool](#) and view the range maps provided for birds in your area at the bottom of the profiles provided for each bird in your results. If an eagle on your IPaC migratory bird species list has a breeding season associated with it (indicated by yellow vertical bars on the phenology graph in your "IPaC PROBABILITY OF PRESENCE SUMMARY" at the top of your results list), there may be nests present at some point within the timeframe specified. If "Breeds elsewhere" is indicated, then the bird likely does not breed in your project area.

Interpreting the Probability of Presence Graphs

Each green bar represents the bird's relative probability of presence in the 10km grid cell(s) your project overlaps during a particular week of the year. A taller bar indicates a higher probability of species presence. The survey effort can be used to establish a level of confidence in the presence score.

How is the probability of presence score calculated? The calculation is done in three steps:

The probability of presence for each week is calculated as the number of survey events in the week where the species was detected divided by the total number of survey events for that week. For example, if in week 12 there were 20 survey events and the Spotted Towhee was found in 5 of them, the probability of presence of the Spotted Towhee in week 12 is 0.25.

To properly present the pattern of presence across the year, the relative probability of presence is calculated. This is the probability of presence divided by the maximum probability of presence across all weeks. For example, imagine the probability of presence in week 20 for the Spotted Towhee is 0.05, and that the probability of presence at week 12 (0.25) is the maximum of any week of the year. The relative probability of presence on week 12 is $0.25/0.25 = 1$; at week 20 it is $0.05/0.25 = 0.2$.

The relative probability of presence calculated in the previous step undergoes a statistical conversion so that all possible values fall between 0 and 10, inclusive. This is the probability of presence score.

Breeding Season ()

Yellow bars denote a very liberal estimate of the time-frame inside which the bird breeds across its entire range. If there are no yellow bars shown for a bird, it does not breed in your project area.

Survey Effort ()

Vertical black lines superimposed on probability of presence bars indicate the number of surveys performed for that species in the 10km grid cell(s) your project area overlaps.

No Data ()

A week is marked as having no data if there were no survey events for that week.

Survey Timeframe

Surveys from only the last 10 years are used in order to ensure delivery of currently relevant information. The exception to this is areas off the Atlantic coast, where bird returns are based on all years of available data, since data in these areas is currently much more sparse.

Migratory birds

The Migratory Bird Treaty Act (MBTA) ¹ prohibits the take (including killing, capturing, selling, trading, and transport) of protected migratory bird species without prior [authorization](#) by the Department of Interior U.S. Fish and Wildlife Service (FWS). The incidental take of migratory birds is the injury or death of birds that results from, but is not the purpose, of an activity. The FWS interprets the MBTA to prohibit incidental take.

1. The [Migratory Birds Treaty Act](#) of 1918.
2. The [Bald and Golden Eagle Protection Act](#) of 1940.

Additional information can be found using the following links:

- Eagle Management <https://www.fws.gov/program/eagle-management>
- Measures for avoiding and minimizing impacts to birds
<https://www.fws.gov/library/collections/avoiding-and-minimizing-incidental-take-migratory-birds>
- Nationwide avoidance and minimization measures for birds
- Supplemental Information for Migratory Birds and Eagles in IPaC
<https://www.fws.gov/media/supplemental-information-migratory-birds-and-bald-and-golden-eagles-may-occur-project-action>

The [data](#) in this location indicates that no migratory birds of concern have been observed in this area. This does not mean [birds of concern](#) are not present in your project area, especially if the area is difficult to survey. Please review the 'Steps to Take When No Results Are Returned' section of the [Supplemental Information on Migratory Birds and Eagles document](#) to determine if your project is in a poorly surveyed area. If it is, you may need to rely on other resources to determine what migratory birds of concern may be present (e.g. your local FWS field office, state surveys, your own surveys).

Migratory Bird FAQs

Tell me more about avoidance and minimization measures I can implement to avoid or minimize impacts to migratory birds.

[Nationwide Avoidance & Minimization Measures for Birds](#) describes measures that can help avoid and minimize impacts to all birds at any location year-round. When birds may be breeding in the area, identifying the locations of any active nests and avoiding their destruction is one of the most effective ways to minimize impacts. To see when birds are most likely to occur and breed in your project area, view the Probability of Presence Summary. [Additional measures](#) or [permits](#) may be advisable depending on the type of activity you are conducting and the type of infrastructure or bird species present on your project site.

What does IPaC use to generate the list of migratory birds that potentially occur in my specified location?

The Migratory Bird Resource List is comprised of [Birds of Conservation Concern \(BCC\)](#) and other species that may warrant special attention in your project location, such as those listed under the Endangered Species Act or the [Bald and Golden Eagle Protection Act](#) and those species marked as "Vulnerable". See the FAQ "What are the levels of concern for migratory birds?" for more information on the levels of concern covered in the IPaC migratory bird species list.

The migratory bird list generated for your project is derived from data provided by the [Avian Knowledge Network \(AKN\)](#). The AKN data is based on a growing collection of [survey, banding, and citizen science datasets](#) and is queried and filtered to return a list of those birds reported as occurring in the 10km grid cell(s) with which your project intersects. These species have been identified as warranting special attention because they are BCC species in that area, an eagle ([Bald and Golden Eagle Protection Act](#) requirements may apply), or a species that has a particular vulnerability to offshore activities or development.

Again, the Migratory Bird Resource list includes only a subset of birds that may occur in your project area. It is not representative of all birds that may occur in your project area. To get a list of all birds potentially present in your project area, and to verify survey effort when no results present, please visit the [Rapid Avian Information Locator \(RAIL\) Tool](#).

Why are subspecies showing up on my list?

Subspecies profiles are included on the list of species present in your project area because observations in the AKN for **the species** are being detected. If the species are present, that means that the subspecies may also be present. If a subspecies shows up on your list, you may need to rely on other resources to determine if that subspecies may be present (e.g. your local FWS field office, state surveys, your own surveys).

What does IPaC use to generate the probability of presence graphs for the migratory birds potentially occurring in my specified location?

The probability of presence graphs associated with your migratory bird list are based on data provided by the [Avian Knowledge Network \(AKN\)](#). This data is derived from a growing collection of [survey, banding, and citizen science datasets](#).

Probability of presence data is continuously being updated as new and better information becomes available. To learn more about how the probability of presence graphs are produced and how to interpret them, go to the Probability of Presence Summary and then click on the "Tell me about these graphs" link.

How do I know if a bird is breeding, wintering, or migrating in my area?

To see what part of a particular bird's range your project area falls within (i.e. breeding, wintering, migrating, or resident), you may query your location using the [RAIL Tool](#) and view the range maps provided for birds in your area at the bottom of the profiles provided for each bird in your results. If a bird on your IPaC migratory bird species list has a breeding season associated with it (indicated by yellow vertical bars on the phenology graph in your "IPaC PROBABILITY OF PRESENCE SUMMARY" at the top of your results list), there may be nests present at some point within the timeframe specified. If "Breeds elsewhere" is indicated, then the bird likely does not breed in your project area.

What are the levels of concern for migratory birds?

Migratory birds delivered through IPaC fall into the following distinct categories of concern:

1. "BCC Rangewide" birds are [Birds of Conservation Concern](#) (BCC) that are of concern throughout their range anywhere within the USA (including Hawaii, the Pacific Islands, Puerto Rico, and the Virgin Islands);
2. "BCC - BCR" birds are BCCs that are of concern only in particular Bird Conservation Regions (BCRs) in the continental USA; and
3. "Non-BCC - Vulnerable" birds are not BCC species in your project area, but appear on your list either because of the [Bald and Golden Eagle Protection Act](#) requirements (for eagles) or (for non-eagles) potential susceptibilities in offshore areas from certain types of development or activities (e.g. offshore energy development or longline fishing).

Although it is important to avoid and minimize impacts to all birds, efforts should be made, in particular, to avoid and minimize impacts to the birds on this list, especially BCC species. For more information on avoidance and minimization measures you can implement to help avoid and minimize migratory bird impacts, please see the FAQ "Tell me more about avoidance and minimization measures I can implement to avoid or minimize impacts to migratory birds".

Details about birds that are potentially affected by offshore projects

For additional details about the relative occurrence and abundance of both individual bird species and groups of bird species within your project area off the Atlantic Coast, please visit the [Northeast Ocean Data Portal](#). The Portal also offers data and information about other taxa besides birds that may be helpful to you in your project review. Alternately, you may download the bird model results files underlying the portal maps through the [NOAA NCCOS Integrative Statistical Modeling and Predictive Mapping of Marine Bird Distributions and Abundance on the Atlantic Outer Continental Shelf](#) project webpage.

Proper interpretation and use of your migratory bird report

The migratory bird list generated is not a list of all birds in your project area, only a subset of birds of priority concern. To learn more about how your list is generated and see options for identifying what other birds may be in your project area, please see the FAQ "What does IPaC use to generate the migratory birds potentially occurring in my specified location". Please be aware this report provides the "probability of presence" of birds within the 10 km grid cell(s) that overlap your project; not your exact project footprint. On the graphs provided, please look carefully at the survey effort (indicated by the black vertical line) and for the existence of the "no data" indicator (a red horizontal line). A high survey effort is the key component. If the survey effort is high, then the probability of presence score can be viewed as more dependable. In contrast, a low survey effort bar or no data bar means a lack of data and, therefore, a lack of certainty about presence of the species. This list does not represent all birds present in your project area. It is simply a starting point for identifying what birds of concern

have the potential to be in your project area, when they might be there, and if they might be breeding (which means nests might be present). The list and associated information help you know what to look for to confirm presence and helps guide implementation of avoidance and minimization measures to eliminate or reduce potential impacts from your project activities, should presence be confirmed. To learn more about avoidance and minimization measures, visit the FAQ "Tell me about avoidance and minimization measures I can implement to avoid or minimize impacts to migratory birds".

Interpreting the Probability of Presence Graphs

Each green bar represents the bird's relative probability of presence in the 10km grid cell(s) your project overlaps during a particular week of the year. A taller bar indicates a higher probability of species presence. The survey effort can be used to establish a level of confidence in the presence score.

How is the probability of presence score calculated? The calculation is done in three steps:

The probability of presence for each week is calculated as the number of survey events in the week where the species was detected divided by the total number of survey events for that week. For example, if in week 12 there were 20 survey events and the Spotted Towhee was found in 5 of them, the probability of presence of the Spotted Towhee in week 12 is 0.25.

To properly present the pattern of presence across the year, the relative probability of presence is calculated. This is the probability of presence divided by the maximum probability of presence across all weeks. For example, imagine the probability of presence in week 20 for the Spotted Towhee is 0.05, and that the probability of presence at week 12 (0.25) is the maximum of any week of the year. The relative probability of presence on week 12 is $0.25/0.25 = 1$; at week 20 it is $0.05/0.25 = 0.2$.

The relative probability of presence calculated in the previous step undergoes a statistical conversion so that all possible values fall between 0 and 10, inclusive. This is the probability of presence score.

Breeding Season ()

Yellow bars denote a very liberal estimate of the time-frame inside which the bird breeds across its entire range. If there are no yellow bars shown for a bird, it does not breed in your project area.

Survey Effort ()

Vertical black lines superimposed on probability of presence bars indicate the number of surveys performed for that species in the 10km grid cell(s) your project area overlaps.

No Data ()

A week is marked as having no data if there were no survey events for that week.

Survey Timeframe

Surveys from only the last 10 years are used in order to ensure delivery of currently relevant information. The exception to this is areas off the Atlantic coast, where bird returns are based on all years of available data, since data in these areas is currently much more sparse.

Facilities

National Wildlife Refuge lands

Any activity proposed on lands managed by the [National Wildlife Refuge](#) system must undergo a 'Compatibility Determination' conducted by the Refuge. Please contact the individual Refuges to discuss any questions or concerns.

There are no refuge lands at this location.

Fish hatcheries

There are no fish hatcheries at this location.

Wetlands in the National Wetlands Inventory (NWI)

Impacts to [NWI wetlands](#) and other aquatic habitats may be subject to regulation under Section 404 of the Clean Water Act, or other State/Federal statutes.

For more information please contact the Regulatory Program of the local [U.S. Army Corps of Engineers District](#).

This location did not intersect any wetlands mapped by NWI.

NOTE: This initial screening does **not** replace an on-site delineation to determine whether wetlands occur. Additional information on the NWI data is provided below.

Data limitations

The Service's objective of mapping wetlands and deepwater habitats is to produce reconnaissance level information on the location, type and size of these resources. The maps are prepared from the analysis of high altitude imagery. Wetlands are identified based on vegetation, visible hydrology and geography. A margin of error is inherent in the use of imagery; thus, detailed on-the-ground inspection of any particular site may result in revision of the wetland boundaries or classification established through image analysis.

The accuracy of image interpretation depends on the quality of the imagery, the experience of the image analysts, the amount and quality of the collateral data and the amount of ground truth verification work conducted. Metadata should be consulted to determine the date of the source imagery used and any mapping problems.

Wetlands or other mapped features may have changed since the date of the imagery or field work. There may be occasional differences in polygon boundaries or classifications between the information depicted on the map and the actual conditions on site.

Data exclusions

Certain wetland habitats are excluded from the National mapping program because of the limitations of aerial imagery as the primary data source used to detect wetlands. These habitats include seagrasses or submerged aquatic vegetation that are found in the intertidal and subtidal zones of estuaries and nearshore coastal waters. Some deepwater reef communities (coral or tubercid worm reefs) have also been excluded from the inventory. These habitats, because of their depth, go undetected by aerial imagery.

Data precautions

Federal, state, and local regulatory agencies with jurisdiction over wetlands may define and describe wetlands in a different manner than that used in this inventory. There is no attempt, in either the design or products of this inventory, to define the limits of proprietary jurisdiction of any Federal, state, or local government or to establish the geographical scope of the regulatory programs of government agencies. Persons intending to engage in activities involving modifications within or adjacent to wetland areas should seek the advice of appropriate Federal, state, or local agencies concerning specified agency regulatory programs and proprietary jurisdictions that may affect such activities.

NOT FOR CONVEYANCE



Outlook

FW: ok to clear

From David Cain <david.cain@longfellowenergy.com>

Date Thu 4/3/2025 1:00 PM

To Cynthia Jordan <cynthia@trinityoilfieldservices.com>; Josh Halcomb <josh@trinityoilfieldservices.com>

Hi Cynthia and Josh,

Here is the updated clearance from Eddy county regarding the Turkey Tract remediation on and around the county road.

Let me know if you need anything else on this.

Thanks,
David Cain

From: Rebecca Van Curen <rvancuren@co.eddy.nm.us>

Sent: Thursday, April 3, 2025 1:58 PM

To: David Cain <david.cain@longfellowenergy.com>

Subject: RE: ok to clear

Good afternoon David,

I went and checked spill from last year and There will be no need for any clean up on eddy county right of way or road surfaces form 3 foot out on either side of the roadway. It looked to be clean and no damage was done at this time.

Thank you and have a great day,

Becky Van Curen

Eddy County Right of Way Technician

410 E. Derrick Rd
Carlsbad, NM 88220

or

2611 S 13th Street
Artesia, NM 88210

Office Phone: 575-885-4835

rvancuren@co.eddy.nm.us

cell # **575-361-0700**

From: David Cain <david.cain@longfellowenergy.com>

Sent: Thursday, April 3, 2025 9:04 AM

To: Rebecca Van Curen <rvancuren@co.eddy.nm.us>

Subject: FW: ok to clear

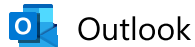

ok to clear

From Rebecca Van Curen <rvancuren@co.eddy.nm.us>

Date Thu 9/7/2023 2:51 PM

To Johnny Pursell <johnny.pursell@psofs.com>

Cc David Cain <david.cain@longfellowenergy.com>

You don't often get email from rvancuren@co.eddy.nm.us. [Learn why this is important](#)

Good afternoon,

It has been brought to my attention that a spill of salt water ran across and down our county roads. There will be no need for any clean up on eddy county right of way or road surface.

Thank you for checking in with me.

Have a great day,

Becky Van Curen

Eddy County Right of Way Technician

410 E. Derrick Rd
Carlsbad, NM 88220

or

2611 S 13th Street
Artesia, NM 88210

Office Phone: 575-885-4835

rvancuren@co.eddy.nm.us

cell # 575-361-0700



September 22, 2023

New Mexico Oil Conservation Division
New Mexico Energy, Minerals and Natural Resources Department
Attn: Mr. Robert Hamlet
Robert.Hamlet@emnrd.nm.gov *Via Email*

Re: Remediation Plan Application ID: 230884, for Incident # nAPP2206346222

Dear Mr. Hamlet:

The purpose of this letter is to provide an update on the status of completion of the approved Remediation Plan referenced above. Upon approval of Remediation Plan in late June 2023, Longfellow began soliciting bids from vendors to perform the remediation in July 2023. The bid solicitation process concluded in late July with selection of vendors in early August. Thereafter, our vendors mobilized personnel and equipment to Eddy County, NM and began remediation.

Attached is a status report from one of our vendors—Production Solutions International LLC—summarizing the status of the project, including before-and-after pictures of the site. As you can see from the attached, the project was approximately thirty percent (30%) complete as of last week. The recent rains have impacted the pace at which the remediation can be performed. Currently, Production Solutions estimates that if the weather cooperates, the project will be completed in approximately forty-five (45) days, at which time Longfellow will submit a closure report to the OCD. We will continue to provide periodic updates on the status of the Remediation Plan through completion of that plan.

Feel free to contact me at (972) 590-9918 or by email at david.cain@longfellowenergy.com if you have any questions or comments.

Respectfully,

A handwritten signature in black ink that reads 'David Cain'.

David Cain
Regulatory Specialist



New Mexico Office of the State Engineer

Point of Diversion Summary

(quarters are 1=NW 2=NE 3=SW 4=SE)
 (quarters are smallest to largest) (NAD83 UTM in meters)

Well Tag	POD Number	Q64 Q16 Q4	Sec	Tws	Rng	X	Y
RA 12307	POD1	4 2 2	14	17S	28E	580495	3633981

Driller License: 1058	Driller Company: KEY'S DRILLING & PUMP SERVICE	
Driller Name: CLINTON KEY		
Drill Start Date: 09/28/2015	Drill Finish Date: 09/30/2015	Plug Date:
Log File Date: 10/07/2015	PCW Rev Date:	Source: Shallow
Pump Type:	Pipe Discharge Size:	Estimated Yield: 30 GPM
Casing Size: 4.50	Depth Well: 140 feet	Depth Water: 58 feet

Water Bearing Stratifications:	Top	Bottom	Description
	80	100	Shale/Mudstone/Siltstone
	110	120	Sandstone/Gravel/Conglomerate
	120	140	Other/Unknown

Casing Perforations:	Top	Bottom
	120	140

The data is furnished by the NMOSE/ISC and is accepted by the recipient with the expressed understanding that the OSE/ISC make no warranties, expressed or implied, concerning the accuracy, completeness, reliability, usability, or suitability for any particular purpose of the data.

3/21/22 2:57 PM

POINT OF DIVERSION SUMMARY



WELL RECORD & LOG

OFFICE OF THE STATE ENGINEER

www.ose.state.nm.us

STATE ENGINEER OFFICE
PO BOX 10000
SANTA FE, NM 87500
2015 OCT -7 AM 11:53

				OSE FILE NUMBER(S) RA 12307	
WELL OWNER NAME(S) KEY LIVESTOCK, LLC				PHONE (OPTIONAL)	
WELL OWNER MAILING ADDRESS 1012 E 2ND ST				CITY ROSWELL	STATE NM
				ZIP 88201	
WELL LOCATION (FROM GPS)	DEGREES		MINUTES	SECONDS	* ACCURACY REQUIRED: ONE TENTH OF A SECOND * DATUM REQUIRED: WGS 84
	LATITUDE	32	50	27.38 N	
	LONGITUDE	104	08	23.53 W	
DESCRIPTION RELATING WELL LOCATION TO STREET ADDRESS AND COMMON LANDMARKS - PLSS (SECTION, TOWNSHIP, RANGE) WHERE AVAILABLE					

LICENSE NUMBER WD-1058	NAME OF LICENSED DRILLER CLINTON KEY			NAME OF WELL DRILLING COMPANY KEYS DRILLING & PUMP SERVICE INC.			
DRILLING STARTED 09-28-15	DRILLING ENDED 09-30-15	DEPTH OF COMPLETED WELL (FT) 140	BORE HOLE DEPTH (FT) 140'	DEPTH WATER FIRST ENCOUNTERED (FT) 80'			
COMPLETED WELL IS: <input type="checkbox"/> ARTESIAN <input type="checkbox"/> DRY HOLE <input checked="" type="checkbox"/> SHALLOW (UNCONFINED)				STATIC WATER LEVEL IN COMPLETED WELL (FT) 58'			
DRILLING FLUID: <input checked="" type="checkbox"/> AIR <input type="checkbox"/> MUD <input type="checkbox"/> ADDITIVES - SPECIFY:							
DRILLING METHOD: <input checked="" type="checkbox"/> ROTARY <input type="checkbox"/> HAMMER <input type="checkbox"/> CABLE TOOL <input type="checkbox"/> OTHER - SPECIFY:							
DEPTH (feet bgl)		BORE HOLE DIAM (inches)	CASING MATERIAL AND/OR GRADE (include each casing string, and note sections of screen)	CASING CONNECTION TYPE	CASING INSIDE DIAM. (inches)	CASING WALL THICKNESS (inches)	SLOT SIZE (inches)
FROM	TO						
0	20	14"	STEEL		10-3/4"	1/4"	
0	120	12-3/4"	PVC	SPLINE	4-1/2"	SCH40	
120	140	12-3/4"	PVC	SPLINE	4-1/2"	SCH40	.030

3. ANNULAR MATERIAL	DEPTH (feet bgl)		BORE HOLE DIAM. (inches)	LIST ANNULAR SEAL MATERIAL AND GRAVEL PACK SIZE-RANGE BY INTERVAL	AMOUNT (cubic feet)	METHOD OF PLACEMENT
	FROM	TO				
	0	20	14"	CEMENT		HAND
20	140	12-3/4"	VEALMORE PEA GRAVEL		HAND	

FOR OSE INTERNAL USE			WR-20 WELL RECORD & LOG (Version 06/08/2012)		
FILE NUMBER	RA-12307	POD NUMBER	1	TRN NUMBER	574454
LOCATION	17S.28E.14.2.2.4			STOCK	PAGE 1 OF 2

NAPP2206346222 | ROE WATER TRANSFER LINE OFF TURKEY TRACT RD



5/17/2022, 7:50:12 AM

GIS WATERS PODs

- Active
- OSE District Boundary
- Site Boundaries

1:18,056

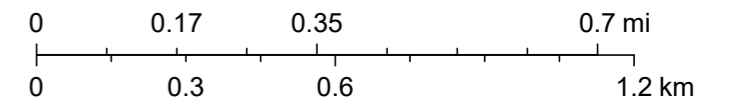

Esri, HERE, Garmin, (c) OpenStreetMap contributors, Esri, HERE, Garmin, (c) OpenStreetMap contributors, and the GIS user community, Source: Esri, Maxar, Earthstar Geographics, and the GIS User Community, U.S. Department of Energy Office of Legacy Management

Worsham II, Jerry

From: Griffin, Rusty <rusty_griffin@fws.gov>
Sent: Wednesday, June 14, 2023 8:36 AM
To: Worsham II, Jerry; michael.haynes@riatacg.com
Cc: dan@trinityoilfieldservices.com
Subject: Correction of Information Request
Attachments: Correction of Information.pdf

[External Message]

Jerry,

Thank you for submitting your *Correction of Information Request* dated 6/1/2023. I have reviewed the wetland determination and examined the wetland polygon in question and am pleased to inform you that your request has been approved.

I have attached a map depicting the edited wetland polygon reflecting the on-site information you provided. This correction has been made in our local database. The public facing data seen on the Wetlands Mapper is updated bi-annually with the next update scheduled for October 1, 2023. On or about that date the edits to this particular wetland will be visible and active on the public mapper. If you need the actual data, I can provide a shapefile or geodatabase. Just let me know.

Please let me know if you need anything else from me or my office. I appreciate your patience with this process. Mapping wetlands from aerial imagery has inherent limitations, so it is always helpful to get better information from on the ground sources.

Thank you,

Rusty

Rusty Griffin, PWS
U.S. Fish and Wildlife Service, National Wetlands Inventory | 505 Science Drive, Suite A, Madison, WI 53711 | 608-238-9333 x31005
<http://www.fws.gov/wetlands/index.html>



Request for Correction of Information

This document is required by the Department of the Interior, U.S. Fish and Wildlife Service Information Quality Guidelines.

Requesting a Correction of Information: Any affected person or organization may request a correction of information from the Service pursuant to the Information Quality Guidelines. The Branch of Geospatial Mapping and Technical Services will consider requests for corrections of information for the National Wetlands Geospatial Data Layer if such a request is submitted in compliance with DOI/Service Information Quality Guidelines. Requests must be routed through the appropriate Service Region for technical evaluation. Regional requests for entry of corrected map data will be made by submitting a completed "Request for Correction of Information" form to the Branch's Geodatabase Manager. This form is part of the MGD Technical Attachments of Forms and Documentation. It certifies the corrected information submitted has been approved by all appropriate technical quality control personnel and meets all data standards and requirements as outlined on the Contributed Data webpage. This complies with the requirements of Section 515 of the Treasury and General Government Appropriations Act of 2001 (Public Law 106-554) that requires Federal agencies to provide administrative mechanisms allowing the public to seek and obtain correction of information maintained and disseminated by the agency.

Requester Contact Information:

Requestor Name: Jerry D. Worsham II	Date: 6/1/2023	Email Address: jworsham@clarkhill.com
Address: 3200 N. Central Ave., Ste. 1600, Phx, AZ 85012	Phone Number: 602-440-4808	Organization(if any): Clark Hill/Longfellow Energy, LP
Description of Requested Area for Correction(location/coordinates/attribute): The polygon is currently defined as a PEM1A (Palustrine Emergent) wetland. Approximate latitude 32.848478 deg. N, -104.141243 deg. W., Eddy County, New Mexico		
Effect of the Alleged Error: The designation of a "wetland" by the USFWS "Wetland Mapper" is used by the New Mexico Oil Conservation Division (NMOCD) to determine the applicable remediation regulation and ultimate cost of the Remediation Plan. A wetland determination drastically increases the amount of soil to be removed and associated cost for remediated soil disposal. See attached Jurisdictional Delineation by Jesse Shuck from Grouse Mountain Environmental Consultants to support a correction of the Wetland Mapper.		

FWS Evaluation Information:

FWS Personnel: Rusty Griffin	Approved or Denied: Approved	Date: 6/13/2023
Justification for Correction Approval/Denial: Wetland determination data submitted and a re-examination of higher resolution imagery determined the wetland polygon boundary to be larger than the wetland was on the ground.		

- The information submitted has been approved by all appropriate quality control personnel.
- An updated metadata file is attached that reflects this revised information.
Metadata update is not necessary for such a small revision.



U.S. Fish & Wildlife Service

Correction of Information Request by Jerry D. Worsham

PEM1A: Lat. 32.848478 , Long. -104.141243, Eddy Co., NM

104°8'55"W 104°8'50"W 104°8'45"W 104°8'40"W 104°8'35"W 104°8'30"W 104°8'25"W 104°8'20"W 104°8'15"W 104°8'10"W

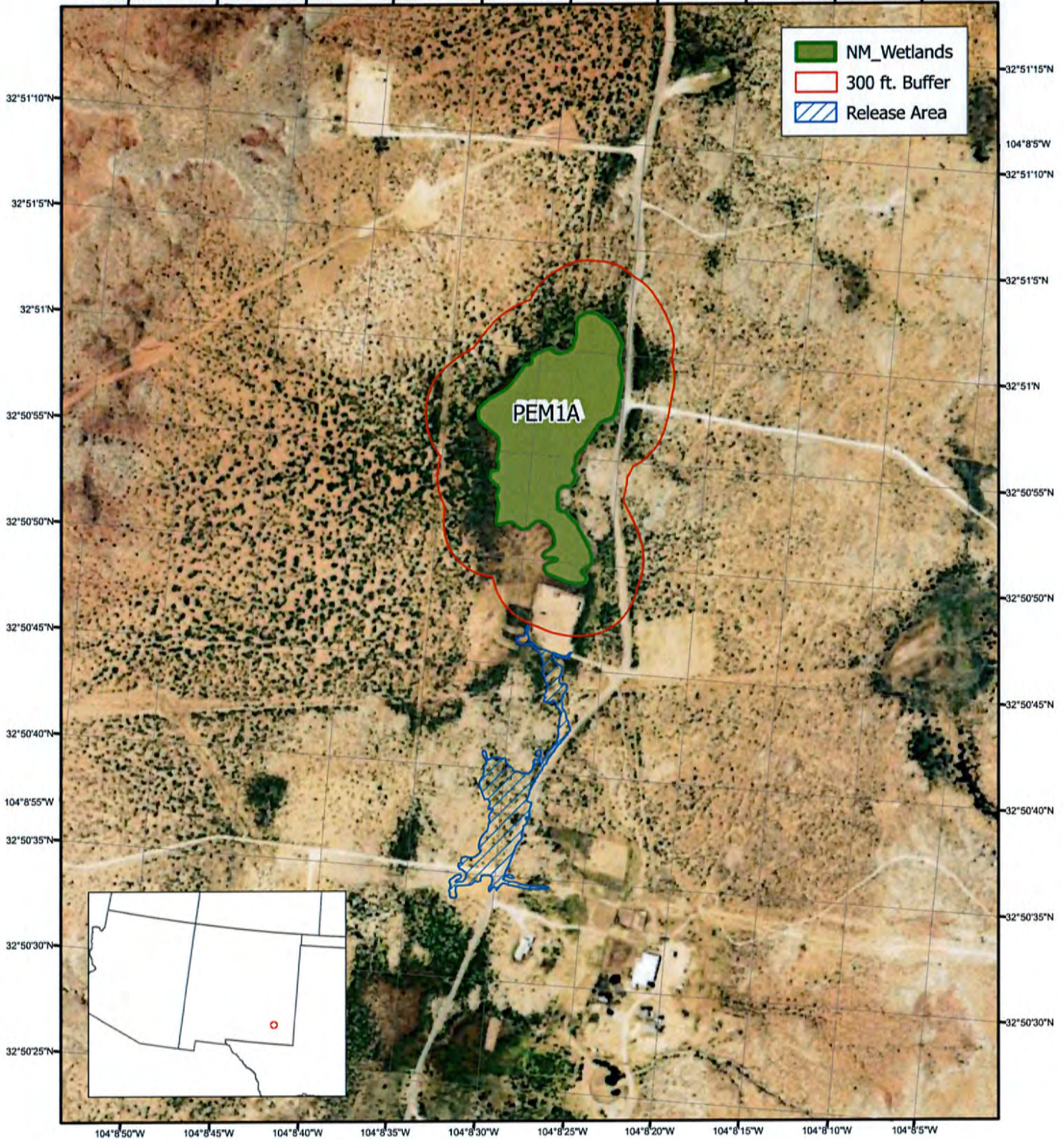

	NM_Wetlands
	300 ft. Buffer
	Release Area



Produced by the National Wetlands Inventory, Madison WI
Produced: June 13, 2023
Basemap: USDA NAIP Imagery

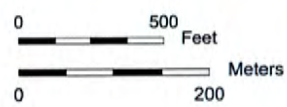

The USFWS makes no warranty for use of this map and cannot be held liable for actions or decisions based on map content. This map template is intended as a general guide for the creation of U.S. Fish and Wildlife maps at a small scale. The information correction request was granted and the data depicted herein are the results of the correction requested. Map image is the intellectual property of Esri and is used herein under license. Copyright © 2019 Esri and its licensors. All rights reserved.

National Flood Hazard Layer FIRMette



104°8'52"W 32°50'51"N



Legend

SEE FIS REPORT FOR DETAILED LEGEND AND INDEX MAP FOR FIRM PANEL LAYOUT

SPECIAL FLOOD HAZARD AREAS		Without Base Flood Elevation (BFE) Zone A, V, A99
		With BFE or Depth Zone AE, AO, AH, VE, AR
		Regulatory Floodway
OTHER AREAS OF FLOOD HAZARD		0.2% Annual Chance Flood Hazard, Areas of 1% annual chance flood with average depth less than one foot or with drainage areas of less than one square mile Zone X
		Future Conditions 1% Annual Chance Flood Hazard Zone X
		Area with Reduced Flood Risk due to Levee. See Notes. Zone X
		Area with Flood Risk due to Levee Zone D
OTHER AREAS		NO SCREEN Area of Minimal Flood Hazard Zone X
		Effective LOMRs
GENERAL STRUCTURES		Area of Undetermined Flood Hazard Zone D
		Channel, Culvert, or Storm Sewer
		Levee, Dike, or Floodwall
OTHER FEATURES		Cross Sections with 1% Annual Chance Water Surface Elevation
		Coastal Transect
		Base Flood Elevation Line (BFE)
		Limit of Study
		Jurisdiction Boundary
		Coastal Transect Baseline
MAP PANELS		Profile Baseline
		Hydrographic Feature
		Digital Data Available
		No Digital Data Available
		Unmapped

The pin displayed on the map is an approximate point selected by the user and does not represent an authoritative property location.



0 250 500 1,500 2,000 Feet 1:6,000

104°8'14"W 32°50'21"N

This map complies with FEMA's standards for the use of digital flood maps if it is not void as described below. The basemap shown complies with FEMA's basemap accuracy standards

The flood hazard information is derived directly from the authoritative NFHL web services provided by FEMA. This map was exported on 5/16/2022 at 3:58 PM and does not reflect changes or amendments subsequent to this date and time. The NFHL and effective information may change or become superseded by new data over time.

This map image is void if the one or more of the following map elements do not appear: basemap imagery, flood zone labels, legend, scale bar, map creation date, community identifiers, FIRM panel number, and FIRM effective date. Map images for unmapped and unmodernized areas cannot be used for regulatory purposes.

Karst Potential Map

NAPP2206346222
ROE WATER TRANSFER LINE OFF TURKEY TRACT RD
P-11-17S-28E
32.843223,-104.142399

Legend

-  Release Location
-  High
-  Low
-  Medium

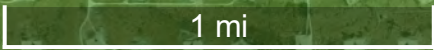
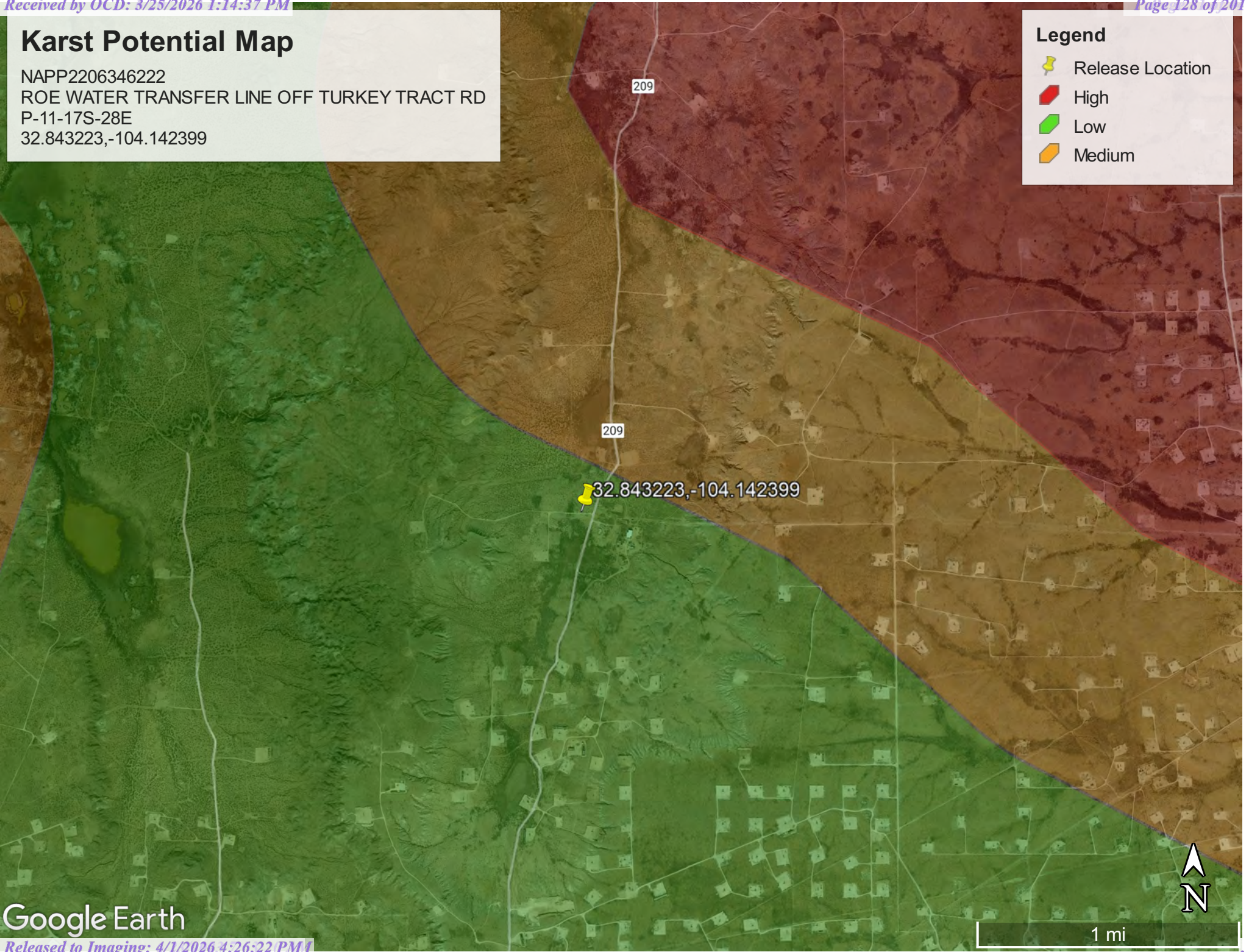



A product of the National Cooperative Soil Survey, a joint effort of the United States Department of Agriculture and other Federal agencies, State agencies including the Agricultural Experiment Stations, and local participants

Custom Soil Resource Report for Eddy Area, New Mexico

NAPP2206346222 | ROE WATER TRANSFER LINE OFF TURKEY TRACT RD



January 25, 2024

Preface

Soil surveys contain information that affects land use planning in survey areas. They highlight soil limitations that affect various land uses and provide information about the properties of the soils in the survey areas. Soil surveys are designed for many different users, including farmers, ranchers, foresters, agronomists, urban planners, community officials, engineers, developers, builders, and home buyers. Also, conservationists, teachers, students, and specialists in recreation, waste disposal, and pollution control can use the surveys to help them understand, protect, or enhance the environment.

Various land use regulations of Federal, State, and local governments may impose special restrictions on land use or land treatment. Soil surveys identify soil properties that are used in making various land use or land treatment decisions. The information is intended to help the land users identify and reduce the effects of soil limitations on various land uses. The landowner or user is responsible for identifying and complying with existing laws and regulations.

Although soil survey information can be used for general farm, local, and wider area planning, onsite investigation is needed to supplement this information in some cases. Examples include soil quality assessments (<http://www.nrcs.usda.gov/wps/portal/nrcs/main/soils/health/>) and certain conservation and engineering applications. For more detailed information, contact your local USDA Service Center (<https://offices.sc.egov.usda.gov/locator/app?agency=nrcs>) or your NRCS State Soil Scientist (http://www.nrcs.usda.gov/wps/portal/nrcs/detail/soils/contactus/?cid=nrcs142p2_053951).

Great differences in soil properties can occur within short distances. Some soils are seasonally wet or subject to flooding. Some are too unstable to be used as a foundation for buildings or roads. Clayey or wet soils are poorly suited to use as septic tank absorption fields. A high water table makes a soil poorly suited to basements or underground installations.

The National Cooperative Soil Survey is a joint effort of the United States Department of Agriculture and other Federal agencies, State agencies including the Agricultural Experiment Stations, and local agencies. The Natural Resources Conservation Service (NRCS) has leadership for the Federal part of the National Cooperative Soil Survey.

Information about soils is updated periodically. Updated information is available through the NRCS Web Soil Survey, the site for official soil survey information.

The U.S. Department of Agriculture (USDA) prohibits discrimination in all its programs and activities on the basis of race, color, national origin, age, disability, and where applicable, sex, marital status, familial status, parental status, religion, sexual orientation, genetic information, political beliefs, reprisal, or because all or a part of an individual's income is derived from any public assistance program. (Not all prohibited bases apply to all programs.) Persons with disabilities who require

alternative means for communication of program information (Braille, large print, audiotape, etc.) should contact USDA's TARGET Center at (202) 720-2600 (voice and TDD). To file a complaint of discrimination, write to USDA, Director, Office of Civil Rights, 1400 Independence Avenue, S.W., Washington, D.C. 20250-9410 or call (800) 795-3272 (voice) or (202) 720-6382 (TDD). USDA is an equal opportunity provider and employer.

Contents

Preface..... 2

How Soil Surveys Are Made..... 5

Soil Map..... 8

 Soil Map..... 9

 Legend..... 10

 Map Unit Legend..... 11

 Map Unit Descriptions..... 11

 Eddy Area, New Mexico..... 13

 LN—Largo-Stony land complex, 0 to 25 percent slopes..... 13

 PD—Pajarito-Dune land complex, 0 to 3 percent slopes..... 14

 SG—Simona gravelly fine sandy loam, 0 to 3 percent slopes..... 16

Soil Information for All Uses..... 18

 Suitabilities and Limitations for Use..... 18

 Soil Health..... 18

 Fragile Soil Index..... 18

 Soil Properties and Qualities..... 26

 Soil Chemical Properties..... 26

 Gypsum..... 26

 Soil Erosion Factors..... 30

 K Factor, Whole Soil..... 30

 Wind Erodibility Group..... 35

 Wind Erodibility Index..... 39

 Soil Qualities and Features..... 43

 Depth to Any Soil Restrictive Layer..... 43

 Depth to Bedrock..... 47

 Representative Slope..... 51

References..... 56

How Soil Surveys Are Made

Soil surveys are made to provide information about the soils and miscellaneous areas in a specific area. They include a description of the soils and miscellaneous areas and their location on the landscape and tables that show soil properties and limitations affecting various uses. Soil scientists observed the steepness, length, and shape of the slopes; the general pattern of drainage; the kinds of crops and native plants; and the kinds of bedrock. They observed and described many soil profiles. A soil profile is the sequence of natural layers, or horizons, in a soil. The profile extends from the surface down into the unconsolidated material in which the soil formed or from the surface down to bedrock. The unconsolidated material is devoid of roots and other living organisms and has not been changed by other biological activity.

Currently, soils are mapped according to the boundaries of major land resource areas (MLRAs). MLRAs are geographically associated land resource units that share common characteristics related to physiography, geology, climate, water resources, soils, biological resources, and land uses (USDA, 2006). Soil survey areas typically consist of parts of one or more MLRA.

The soils and miscellaneous areas in a survey area occur in an orderly pattern that is related to the geology, landforms, relief, climate, and natural vegetation of the area. Each kind of soil and miscellaneous area is associated with a particular kind of landform or with a segment of the landform. By observing the soils and miscellaneous areas in the survey area and relating their position to specific segments of the landform, a soil scientist develops a concept, or model, of how they were formed. Thus, during mapping, this model enables the soil scientist to predict with a considerable degree of accuracy the kind of soil or miscellaneous area at a specific location on the landscape.

Commonly, individual soils on the landscape merge into one another as their characteristics gradually change. To construct an accurate soil map, however, soil scientists must determine the boundaries between the soils. They can observe only a limited number of soil profiles. Nevertheless, these observations, supplemented by an understanding of the soil-vegetation-landscape relationship, are sufficient to verify predictions of the kinds of soil in an area and to determine the boundaries.

Soil scientists recorded the characteristics of the soil profiles that they studied. They noted soil color, texture, size and shape of soil aggregates, kind and amount of rock fragments, distribution of plant roots, reaction, and other features that enable them to identify soils. After describing the soils in the survey area and determining their properties, the soil scientists assigned the soils to taxonomic classes (units). Taxonomic classes are concepts. Each taxonomic class has a set of soil characteristics with precisely defined limits. The classes are used as a basis for comparison to classify soils systematically. Soil taxonomy, the system of taxonomic classification used in the United States, is based mainly on the kind and character of soil properties and the arrangement of horizons within the profile. After the soil

Custom Soil Resource Report

scientists classified and named the soils in the survey area, they compared the individual soils with similar soils in the same taxonomic class in other areas so that they could confirm data and assemble additional data based on experience and research.

The objective of soil mapping is not to delineate pure map unit components; the objective is to separate the landscape into landforms or landform segments that have similar use and management requirements. Each map unit is defined by a unique combination of soil components and/or miscellaneous areas in predictable proportions. Some components may be highly contrasting to the other components of the map unit. The presence of minor components in a map unit in no way diminishes the usefulness or accuracy of the data. The delineation of such landforms and landform segments on the map provides sufficient information for the development of resource plans. If intensive use of small areas is planned, onsite investigation is needed to define and locate the soils and miscellaneous areas.

Soil scientists make many field observations in the process of producing a soil map. The frequency of observation is dependent upon several factors, including scale of mapping, intensity of mapping, design of map units, complexity of the landscape, and experience of the soil scientist. Observations are made to test and refine the soil-landscape model and predictions and to verify the classification of the soils at specific locations. Once the soil-landscape model is refined, a significantly smaller number of measurements of individual soil properties are made and recorded. These measurements may include field measurements, such as those for color, depth to bedrock, and texture, and laboratory measurements, such as those for content of sand, silt, clay, salt, and other components. Properties of each soil typically vary from one point to another across the landscape.

Observations for map unit components are aggregated to develop ranges of characteristics for the components. The aggregated values are presented. Direct measurements do not exist for every property presented for every map unit component. Values for some properties are estimated from combinations of other properties.

While a soil survey is in progress, samples of some of the soils in the area generally are collected for laboratory analyses and for engineering tests. Soil scientists interpret the data from these analyses and tests as well as the field-observed characteristics and the soil properties to determine the expected behavior of the soils under different uses. Interpretations for all of the soils are field tested through observation of the soils in different uses and under different levels of management. Some interpretations are modified to fit local conditions, and some new interpretations are developed to meet local needs. Data are assembled from other sources, such as research information, production records, and field experience of specialists. For example, data on crop yields under defined levels of management are assembled from farm records and from field or plot experiments on the same kinds of soil.

Predictions about soil behavior are based not only on soil properties but also on such variables as climate and biological activity. Soil conditions are predictable over long periods of time, but they are not predictable from year to year. For example, soil scientists can predict with a fairly high degree of accuracy that a given soil will have a high water table within certain depths in most years, but they cannot predict that a high water table will always be at a specific level in the soil on a specific date.

After soil scientists located and identified the significant natural bodies of soil in the survey area, they drew the boundaries of these bodies on aerial photographs and

Custom Soil Resource Report

identified each as a specific map unit. Aerial photographs show trees, buildings, fields, roads, and rivers, all of which help in locating boundaries accurately.

Soil Map

The soil map section includes the soil map for the defined area of interest, a list of soil map units on the map and extent of each map unit, and cartographic symbols displayed on the map. Also presented are various metadata about data used to produce the map, and a description of each soil map unit.

Custom Soil Resource Report Soil Map

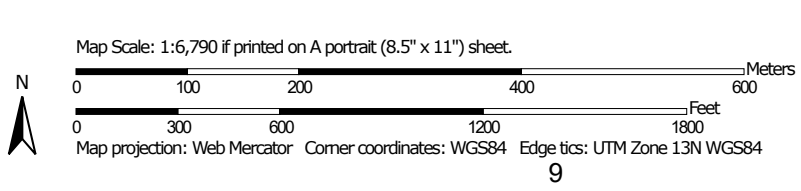
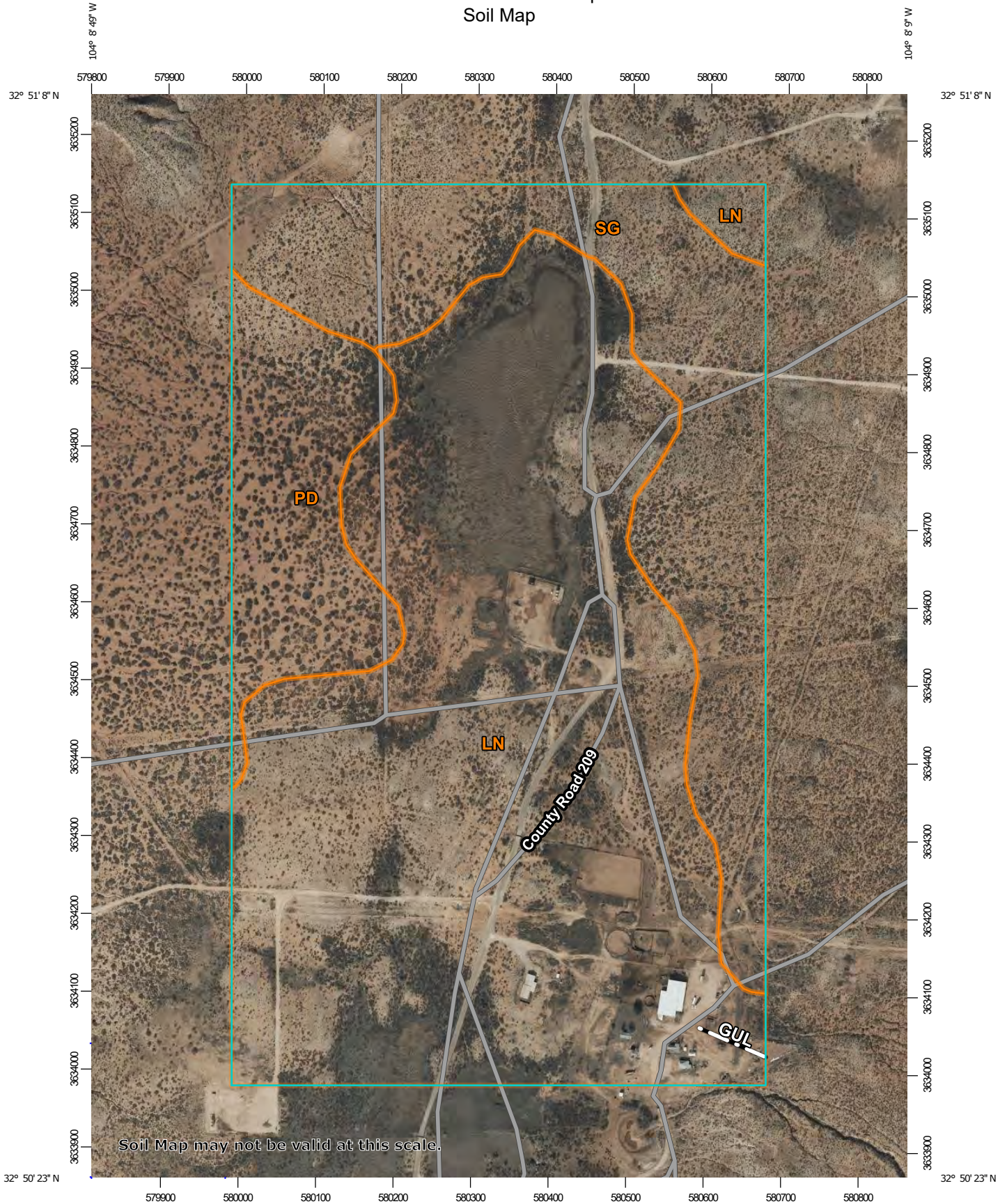

Custom Soil Resource Report

MAP LEGEND

Area of Interest (AOI)

 Area of Interest (AOI)

Soils

 Soil Map Unit Polygons

 Soil Map Unit Lines

 Soil Map Unit Points

Special Point Features

 Blowout

 Borrow Pit

 Clay Spot

 Closed Depression

 Gravel Pit

 Gravelly Spot

 Landfill

 Lava Flow

 Marsh or swamp

 Mine or Quarry

 Miscellaneous Water

 Perennial Water

 Rock Outcrop

 Saline Spot

 Sandy Spot

 Severely Eroded Spot

 Sinkhole

 Slide or Slip

 Sodic Spot

 Spoil Area

 Stony Spot

 Very Stony Spot

 Wet Spot

 Other

 Special Line Features

Water Features

 Streams and Canals

Transportation

 Rails

 Interstate Highways

 US Routes

 Major Roads

 Local Roads

Background

 Aerial Photography

MAP INFORMATION

The soil surveys that comprise your AOI were mapped at 1:20,000.

Warning: Soil Map may not be valid at this scale.

Enlargement of maps beyond the scale of mapping can cause misunderstanding of the detail of mapping and accuracy of soil line placement. The maps do not show the small areas of contrasting soils that could have been shown at a more detailed scale.

Please rely on the bar scale on each map sheet for map measurements.

Source of Map: Natural Resources Conservation Service
 Web Soil Survey URL:
 Coordinate System: Web Mercator (EPSG:3857)

Maps from the Web Soil Survey are based on the Web Mercator projection, which preserves direction and shape but distorts distance and area. A projection that preserves area, such as the Albers equal-area conic projection, should be used if more accurate calculations of distance or area are required.

This product is generated from the USDA-NRCS certified data as of the version date(s) listed below.

Soil Survey Area: Eddy Area, New Mexico
 Survey Area Data: Version 19, Sep 7, 2023

Soil map units are labeled (as space allows) for map scales 1:50,000 or larger.

Date(s) aerial images were photographed: Nov 12, 2022—Dec 2, 2022

The orthophoto or other base map on which the soil lines were compiled and digitized probably differs from the background imagery displayed on these maps. As a result, some minor shifting of map unit boundaries may be evident.

Custom Soil Resource Report

Map Unit Legend

Map Unit Symbol	Map Unit Name	Acres in AOI	Percent of AOI
LN	Largo-Stony land complex, 0 to 25 percent slopes	128.8	65.2%
PD	Pajarito-Dune land complex, 0 to 3 percent slopes	21.6	10.9%
SG	Simona gravelly fine sandy loam, 0 to 3 percent slopes	47.3	23.9%
Totals for Area of Interest		197.7	100.0%

Map Unit Descriptions

The map units delineated on the detailed soil maps in a soil survey represent the soils or miscellaneous areas in the survey area. The map unit descriptions, along with the maps, can be used to determine the composition and properties of a unit.

A map unit delineation on a soil map represents an area dominated by one or more major kinds of soil or miscellaneous areas. A map unit is identified and named according to the taxonomic classification of the dominant soils. Within a taxonomic class there are precisely defined limits for the properties of the soils. On the landscape, however, the soils are natural phenomena, and they have the characteristic variability of all natural phenomena. Thus, the range of some observed properties may extend beyond the limits defined for a taxonomic class. Areas of soils of a single taxonomic class rarely, if ever, can be mapped without including areas of other taxonomic classes. Consequently, every map unit is made up of the soils or miscellaneous areas for which it is named and some minor components that belong to taxonomic classes other than those of the major soils.

Most minor soils have properties similar to those of the dominant soil or soils in the map unit, and thus they do not affect use and management. These are called noncontrasting, or similar, components. They may or may not be mentioned in a particular map unit description. Other minor components, however, have properties and behavioral characteristics divergent enough to affect use or to require different management. These are called contrasting, or dissimilar, components. They generally are in small areas and could not be mapped separately because of the scale used. Some small areas of strongly contrasting soils or miscellaneous areas are identified by a special symbol on the maps. If included in the database for a given area, the contrasting minor components are identified in the map unit descriptions along with some characteristics of each. A few areas of minor components may not have been observed, and consequently they are not mentioned in the descriptions, especially where the pattern was so complex that it was impractical to make enough observations to identify all the soils and miscellaneous areas on the landscape.

The presence of minor components in a map unit in no way diminishes the usefulness or accuracy of the data. The objective of mapping is not to delineate pure taxonomic classes but rather to separate the landscape into landforms or

Custom Soil Resource Report

landform segments that have similar use and management requirements. The delineation of such segments on the map provides sufficient information for the development of resource plans. If intensive use of small areas is planned, however, onsite investigation is needed to define and locate the soils and miscellaneous areas.

An identifying symbol precedes the map unit name in the map unit descriptions. Each description includes general facts about the unit and gives important soil properties and qualities.

Soils that have profiles that are almost alike make up a *soil series*. Except for differences in texture of the surface layer, all the soils of a series have major horizons that are similar in composition, thickness, and arrangement.

Soils of one series can differ in texture of the surface layer, slope, stoniness, salinity, degree of erosion, and other characteristics that affect their use. On the basis of such differences, a soil series is divided into *soil phases*. Most of the areas shown on the detailed soil maps are phases of soil series. The name of a soil phase commonly indicates a feature that affects use or management. For example, Alpha silt loam, 0 to 2 percent slopes, is a phase of the Alpha series.

Some map units are made up of two or more major soils or miscellaneous areas. These map units are complexes, associations, or undifferentiated groups.

A *complex* consists of two or more soils or miscellaneous areas in such an intricate pattern or in such small areas that they cannot be shown separately on the maps. The pattern and proportion of the soils or miscellaneous areas are somewhat similar in all areas. Alpha-Beta complex, 0 to 6 percent slopes, is an example.

An *association* is made up of two or more geographically associated soils or miscellaneous areas that are shown as one unit on the maps. Because of present or anticipated uses of the map units in the survey area, it was not considered practical or necessary to map the soils or miscellaneous areas separately. The pattern and relative proportion of the soils or miscellaneous areas are somewhat similar. Alpha-Beta association, 0 to 2 percent slopes, is an example.

An *undifferentiated group* is made up of two or more soils or miscellaneous areas that could be mapped individually but are mapped as one unit because similar interpretations can be made for use and management. The pattern and proportion of the soils or miscellaneous areas in a mapped area are not uniform. An area can be made up of only one of the major soils or miscellaneous areas, or it can be made up of all of them. Alpha and Beta soils, 0 to 2 percent slopes, is an example.

Some surveys include *miscellaneous areas*. Such areas have little or no soil material and support little or no vegetation. Rock outcrop is an example.

Custom Soil Resource Report

Eddy Area, New Mexico**LN—Largo-Stony land complex, 0 to 25 percent slopes****Map Unit Setting**

National map unit symbol: 1w50
Elevation: 2,000 to 5,700 feet
Mean annual precipitation: 6 to 14 inches
Mean annual air temperature: 57 to 70 degrees F
Frost-free period: 180 to 260 days
Farmland classification: Not prime farmland

Map Unit Composition

Largo and similar soils: 41 percent
Stony land: 40 percent
Minor components: 19 percent
Estimates are based on observations, descriptions, and transects of the mapunit.

Description of Largo**Setting**

Landform: Plains, alluvial fans
Landform position (three-dimensional): Talf, rise
Down-slope shape: Convex, linear
Across-slope shape: Linear
Parent material: Calcareous alluvium

Typical profile

H1 - 0 to 4 inches: loam
H2 - 4 to 47 inches: silt loam
H3 - 47 to 65 inches: loam

Properties and qualities

Slope: 1 to 5 percent
Depth to restrictive feature: More than 80 inches
Drainage class: Well drained
Runoff class: Low
Capacity of the most limiting layer to transmit water (Ksat): Moderately high (0.20 to 0.60 in/hr)
Depth to water table: More than 80 inches
Frequency of flooding: None
Frequency of ponding: None
Calcium carbonate, maximum content: 15 percent
Maximum salinity: Nonsaline to very slightly saline (0.0 to 2.0 mmhos/cm)
Available water supply, 0 to 60 inches: High (about 10.0 inches)

Interpretive groups

Land capability classification (irrigated): 3e
Land capability classification (nonirrigated): 7e
Hydrologic Soil Group: B
Ecological site: R070BC007NM - Loamy
Hydric soil rating: No

Custom Soil Resource Report

Minor Components**Simona**

Percent of map unit: 7 percent
Ecological site: R070BD002NM - Shallow Sandy
Hydric soil rating: No

Largo

Percent of map unit: 6 percent
Ecological site: R070BC017NM - Bottomland
Hydric soil rating: No

Pajarito

Percent of map unit: 6 percent
Ecological site: R070BD003NM - Loamy Sand
Hydric soil rating: No

PD—Pajarito-Dune land complex, 0 to 3 percent slopes**Map Unit Setting**

National map unit symbol: 1w55
Elevation: 3,000 to 5,000 feet
Mean annual precipitation: 10 to 15 inches
Mean annual air temperature: 60 to 64 degrees F
Frost-free period: 190 to 220 days
Farmland classification: Not prime farmland

Map Unit Composition

Pajarito and similar soils: 46 percent
Dune land: 45 percent
Minor components: 9 percent
Estimates are based on observations, descriptions, and transects of the mapunit.

Description of Pajarito**Setting**

Landform: Plains, interdunes, dunes
Landform position (three-dimensional): Side slope
Down-slope shape: Convex, linear
Across-slope shape: Linear, convex
Parent material: Mixed alluvium and/or eolian sands

Typical profile

H1 - 0 to 9 inches: fine sandy loam
H2 - 9 to 36 inches: fine sandy loam
H3 - 36 to 72 inches: fine sandy loam

Properties and qualities

Slope: 0 to 3 percent
Depth to restrictive feature: More than 80 inches
Drainage class: Well drained

Custom Soil Resource Report

Runoff class: Very low
Capacity of the most limiting layer to transmit water (Ksat): High (2.00 to 6.00 in/hr)
Depth to water table: More than 80 inches
Frequency of flooding: None
Frequency of ponding: None
Calcium carbonate, maximum content: 15 percent
Maximum salinity: Nonsaline to very slightly saline (0.0 to 2.0 mmhos/cm)
Sodium adsorption ratio, maximum: 1.0
Available water supply, 0 to 60 inches: Moderate (about 8.4 inches)

Interpretive groups

Land capability classification (irrigated): 2e
Land capability classification (nonirrigated): 7e
Hydrologic Soil Group: A
Ecological site: R070BD003NM - Loamy Sand
Hydric soil rating: No

Description of Dune Land

Setting

Landform: Dune fields
Landform position (two-dimensional): Shoulder, backslope, footslope
Landform position (three-dimensional): Talf
Down-slope shape: Convex, linear
Across-slope shape: Convex, linear
Parent material: Mixed alluvium and/or eolian sands

Typical profile

H1 - 0 to 6 inches: sandy loam
H2 - 6 to 60 inches: sandy loam

Interpretive groups

Land capability classification (irrigated): None specified
Ecological site: R070BD003NM - Loamy Sand
Hydric soil rating: No

Minor Components

Rock outcrop

Percent of map unit: 5 percent
Hydric soil rating: No

Largo

Percent of map unit: 4 percent
Ecological site: R070BC007NM - Loamy
Hydric soil rating: No

Custom Soil Resource Report

SG—Simona gravelly fine sandy loam, 0 to 3 percent slopes**Map Unit Setting**

National map unit symbol: 1w5w
Elevation: 2,750 to 5,000 feet
Mean annual precipitation: 8 to 16 inches
Mean annual air temperature: 57 to 70 degrees F
Frost-free period: 180 to 230 days
Farmland classification: Not prime farmland

Map Unit Composition

Simona and similar soils: 95 percent
Minor components: 5 percent
Estimates are based on observations, descriptions, and transects of the mapunit.

Description of Simona**Setting**

Landform: Plains, alluvial fans
Landform position (three-dimensional): Rise
Down-slope shape: Convex, linear
Across-slope shape: Linear
Parent material: Mixed alluvium and/or eolian sands

Typical profile

H1 - 0 to 19 inches: gravelly fine sandy loam
H2 - 19 to 23 inches: indurated

Properties and qualities

Slope: 0 to 3 percent
Depth to restrictive feature: 7 to 20 inches to petrocalcic
Drainage class: Well drained
Runoff class: Very high
Capacity of the most limiting layer to transmit water (Ksat): Very low to moderately low (0.00 to 0.06 in/hr)
Depth to water table: More than 80 inches
Frequency of flooding: None
Frequency of ponding: None
Calcium carbonate, maximum content: 15 percent
Maximum salinity: Nonsaline to very slightly saline (0.0 to 2.0 mmhos/cm)
Sodium adsorption ratio, maximum: 1.0
Available water supply, 0 to 60 inches: Very low (about 2.1 inches)

Interpretive groups

Land capability classification (irrigated): None specified
Land capability classification (nonirrigated): 7e
Hydrologic Soil Group: D
Ecological site: R070BD002NM - Shallow Sandy
Hydric soil rating: No

Custom Soil Resource Report

Minor Components

Simona

Percent of map unit: 4 percent

Ecological site: R070BD002NM - Shallow Sandy

Hydric soil rating: No

Playa

Percent of map unit: 1 percent

Landform: Playas

Landform position (three-dimensional): Talf

Down-slope shape: Concave, convex

Across-slope shape: Concave, linear

Ecological site: R070BC017NM - Bottomland

Hydric soil rating: Yes

Soil Information for All Uses

Suitabilities and Limitations for Use

The Suitabilities and Limitations for Use section includes various soil interpretations displayed as thematic maps with a summary table for the soil map units in the selected area of interest. A single value or rating for each map unit is generated by aggregating the interpretive ratings of individual map unit components. This aggregation process is defined for each interpretation.

Soil Health

Soil health interpretations are designed to be used as tools for evaluating and managing a soil's capacity to function as a vital living ecosystem that sustains plants, animals, and humans. Example interpretations include compaction, surface sealing, carbon sequestration, resistance and resilience, management systems and practices, and cover crops.

Fragile Soil Index

SOH - Soil Health

Soils can be rated based on their susceptibility to degradation in the "Fragile Soil Index" interpretation. Fragile soils are those that are most vulnerable to degradation. In other words, they can be easily degraded they have a low resistance to degradation processes. They tend to be highly susceptible to erosion and can have a low capacity to recover after degradation has occurred (low resilience). Fragile soils are generally characterized by a low content of organic matter, low aggregate stability, and weak soil structure. They are generally located on sloping ground, have sparse plant cover, and tend to be in arid or semiarid regions. The index can be used for conservation and watershed planning to assist in identifying soils and areas highly vulnerable to degradation.

Depending on inherent soil characteristics and the climate, soils can vary from highly resistant, or stable, to vulnerable and extremely sensitive to degradation. Under stress, fragile soils can degrade to a new altered state, which may be less favorable or unfavorable for plant growth and less capable of performing soil functions. To assess the fragility of the soil, indicators of vulnerability to degradation

Custom Soil Resource Report

processes are used. They include organic matter, soil structure, rooting depth, vegetative cover, slope, and aridity.

The organic matter content indicates the capacity of the soil to resist and/or recover from degradation processes. Organic matter improves the soil pore structure, increases water infiltration, and reduces soil compaction and soil erosion. Soil structure indicates the capacity of the soil to resist degradation from accelerated water erosion (by increasing the amount of infiltration). Pore structure is the most important aspect of soil structure as pores provide habitat for organism. Shallow soils are more vulnerable to degradation processes because they have limited rooting depth and have a reduced amount of material from which to form new soil. As erosion removes the upper soil profile, productivity will decline if the subsoil is limiting for crop growth. Vegetative cover is very important as uncovered soil is most vulnerable to the processes of soil erosion, both by wind and water. Slope (a measure of the steepness or the degree of inclination) indicates the degree of vulnerability to erosion and mass movement. Aridity is defined by the shortage of moisture. Lack of water is a main factor limiting biological processes and the ability of the soil to resist and/or recover from degradation.

Soils are placed into interpretive classes based on their index rating, which ranges from 0 to 1. An index rating of 1 is the most fragile, while a rating of zero is the least fragile. Interpretative classes are as follows:

Not Fragile (index rating less than or equal to 0.009) These soils have a very high potential to resist degradation and be highly resilient. They are highly structured with an organic matter content greater than 5.7%, are nearly level, are deep or very deep, have greater than 85% vegetative cover, and are in a climate that is wet or very wet.

Slightly Fragile (index rating less than 0.009 and less than or equal to 0.209) These soils have a high potential to resist degradation and be resilient. They are:

- Poorly structured to weakly structured soils that have an extremely low to moderate content of organic matter, are very deep, have high vegetative cover, occur on nearly level ground, and are in wet or very wet climates;
- Highly structured soils that have a very high content of organic matter, are very shallow to moderately deep, have high vegetative cover, occur on nearly level ground, and are in wet or very wet climates;
- Highly structured soils that have a very high content of organic matter, are very deep, have low to moderately high vegetative cover, occur on nearly level ground, and are in wet or very wet climates;
- Highly structured soils that have a very high content of organic matter, are very deep, have high vegetative cover; are on slopes greater than 3%, and are in wet or very wet climates; or
- Highly structured soils that have a very high content of organic matter, are very deep, have high vegetative cover; occur on nearly level ground, and in semi-dry to mildly wet climates;

Custom Soil Resource Report

Moderately Fragile (index rating greater than 0.209 and less than or equal to 0.409) These soils have a moderate potential to resist degradation and be moderately resilient. They are:

— Highly structured soils that have a very high content of organic matter, are very shallow, have high vegetative cover, occur in nearly level to moderately sloping areas, and are in semi-dry climates;

— Poorly structured soils that have an extremely low content of organic matter, are deep, have low vegetative cover, occur in nearly level areas, and are in wet or very wet climates;

— Poorly structured soils that have an extremely low content of organic matter, occur on gentle to very steep slopes, have high vegetative cover, and are in wet or very wet climates;

— Weakly structured soils that have a very low content of organic matter, are deep, occur in nearly level to gently sloping areas, have high vegetative cover, and are in semi-dry climates; or

— Weakly structured soils that have a very low content of organic matter, are very shallow to very deep, occur in nearly level to strongly sloping areas, have high vegetative cover, and are in mildly wet climates.

Fragile (index rating greater than 0.409 and less than or equal to 0.609) These soils have a low potential to resist degradation and low resilience. They are:

— Well structured soils that have a low content of organic matter, are shallow to very deep, have moderate to moderately high vegetative cover, occur on steep slopes, and are in dry climates;

— Well structured soils that have a low content of organic matter, are shallow to very deep, have a low vegetative cover, occur in nearly level to gently sloping areas, and are in dry climates;

— Well structured soils that have a low content of organic matter, are deep, have low vegetative cover, occur on nearly level to very steep slopes, and are in a semi-dry climate;

— Moderately structured soils that have a very low content of organic matter, are deep, have moderately high vegetative cover, occur on moderately steep to very steep slopes, and are in semi-dry climates; or

— Weakly structured soils that have a low content of organic matter, occur on moderately steep to very steep slopes, have low vegetative cover, and are in wet or very wet climates.

Very Fragile (index rating greater than 0.609 and less than or equal to 0.809) These soils have a very low potential to resist degradation and very low resilience. They are:

Custom Soil Resource Report

— Weakly structured soils that have an extremely low content of organic matter, are deep, have low vegetative cover, occur on nearly level to very steep slopes, and are in dry climates;

— Weakly structured soils that have an extremely low content of organic matter, are shallow to very deep, have low vegetative cover, occur on nearly level to very steep slopes, and are in very dry climates; or

— Poorly structured soils that have an extremely low content of organic matter, are very shallow, have no vegetative cover, occur on steep slopes, and are in mildly wet to wet climates.

Extremely Fragile (index rating greater than 0.809 and less than or equal to 1.0)

These soils can have no potential to resist degradation and no resilience. They are:

— Poorly structured soils that have an extremely low content of organic matter, are very shallow, have low vegetative cover, occur on very steep slopes, and are in dry or very dry climates;

— Weakly structured soils that have a very low content of organic matter, are nearly level to very deep, have low vegetative cover, occur on very steep slopes, and are in dry climates; or

— Very shallow soils on steep slopes.

The interpretive rating is based on soils that occur in the dominant land use for the map unit component and may not represent soils that occur in site-specific land uses.

Custom Soil Resource Report Map—Fragile Soil Index



Soil Map may not be valid at this scale.

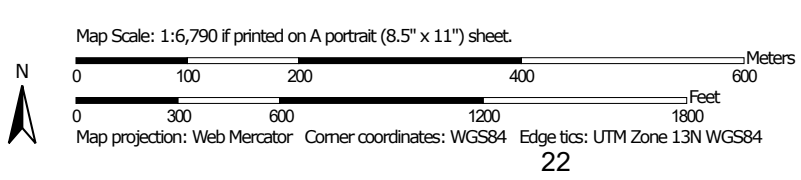

Custom Soil Resource Report

MAP LEGEND

- Area of Interest (AOI)**
 -  Area of Interest (AOI)
- Soils**
 - Soil Rating Polygons**
 -  Extremely fragile
 -  Highly fragile
 -  Fragile
 -  Moderately fragile
 -  Slightly fragile
 -  Not fragile
 -  Not rated or not available
 - Soil Rating Lines**
 -  Extremely fragile
 -  Highly fragile
 -  Fragile
 -  Moderately fragile
 -  Slightly fragile
 -  Not fragile
 -  Not rated or not available
 - Soil Rating Points**
 -  Extremely fragile
 -  Highly fragile
 -  Fragile
 -  Moderately fragile
 -  Slightly fragile
 -  Not fragile
- Water Features**
 -  Streams and Canals
- Transportation**
 -  Rails
 -  Interstate Highways
 -  US Routes
 -  Major Roads
 -  Local Roads
- Background**
 -  Aerial Photography
 -  Not rated or not available

MAP INFORMATION

The soil surveys that comprise your AOI were mapped at 1:20,000.

Warning: Soil Map may not be valid at this scale.

Enlargement of maps beyond the scale of mapping can cause misunderstanding of the detail of mapping and accuracy of soil line placement. The maps do not show the small areas of contrasting soils that could have been shown at a more detailed scale.

Please rely on the bar scale on each map sheet for map measurements.

Source of Map: Natural Resources Conservation Service
 Web Soil Survey URL:
 Coordinate System: Web Mercator (EPSG:3857)

Maps from the Web Soil Survey are based on the Web Mercator projection, which preserves direction and shape but distorts distance and area. A projection that preserves area, such as the Albers equal-area conic projection, should be used if more accurate calculations of distance or area are required.

This product is generated from the USDA-NRCS certified data as of the version date(s) listed below.

Soil Survey Area: Eddy Area, New Mexico
 Survey Area Data: Version 19, Sep 7, 2023

Soil map units are labeled (as space allows) for map scales 1:50,000 or larger.

Date(s) aerial images were photographed: Nov 12, 2022—Dec 2, 2022

The orthophoto or other base map on which the soil lines were compiled and digitized probably differs from the background imagery displayed on these maps. As a result, some minor shifting of map unit boundaries may be evident.

Custom Soil Resource Report

Tables—Fragile Soil Index

Map unit symbol	Map unit name	Rating	Component name (percent)	Rating reasons (numeric values)	Acres in AOI	Percent of AOI
LN	Largo-Stony land complex, 0 to 25 percent slopes	Not rated	Largo (41%)		128.8	65.2%
			Stony land (40%)			
			Simona (7%)			
			Largo (6%)			
			Pajarito (6%)			
PD	Pajarito-Dune land complex, 0 to 3 percent slopes	Not rated	Pajarito (46%)		21.6	10.9%
			Dune land (45%)			
			Rock outcrop (5%)			
			Largo (4%)			
SG	Simona gravelly fine sandy loam, 0 to 3 percent slopes	Not rated	Simona (95%)		47.3	23.9%
			Simona (4%)			
			Playa (1%)			
Totals for Area of Interest					197.7	100.0%

Rating	Acres in AOI	Percent of AOI
Null or Not Rated	197.7	100.0%
Totals for Area of Interest	197.7	100.0%

Rating Options—Fragile Soil Index

Aggregation Method: Dominant Condition

Aggregation is the process by which a set of component attribute values is reduced to a single value that represents the map unit as a whole.

A map unit is typically composed of one or more "components". A component is either some type of soil or some nonsoil entity, e.g., rock outcrop. For the attribute being aggregated, the first step of the aggregation process is to derive one attribute value for each of a map unit's components. From this set of component attributes, the next step of the aggregation process derives a single value that represents the map unit as a whole. Once a single value for each map unit is derived, a thematic map for soil map units can be rendered. Aggregation must be done because, on any soil map, map units are delineated but components are not.

For each of a map unit's components, a corresponding percent composition is recorded. A percent composition of 60 indicates that the corresponding component typically makes up approximately 60% of the map unit. Percent composition is a critical factor in some, but not all, aggregation methods.

Custom Soil Resource Report

The aggregation method "Dominant Condition" first groups like attribute values for the components in a map unit. For each group, percent composition is set to the sum of the percent composition of all components participating in that group. These groups now represent "conditions" rather than components. The attribute value associated with the group with the highest cumulative percent composition is returned. If more than one group shares the highest cumulative percent composition, the corresponding "tie-break" rule determines which value should be returned. The "tie-break" rule indicates whether the lower or higher group value should be returned in the case of a percent composition tie. The result returned by this aggregation method represents the dominant condition throughout the map unit only when no tie has occurred.

Component Percent Cutoff: None Specified

Components whose percent composition is below the cutoff value will not be considered. If no cutoff value is specified, all components in the database will be considered. The data for some contrasting soils of minor extent may not be in the database, and therefore are not considered.

Tie-break Rule: Higher

The tie-break rule indicates which value should be selected from a set of multiple candidate values, or which value should be selected in the event of a percent composition tie.

Custom Soil Resource Report

Soil Properties and Qualities

The Soil Properties and Qualities section includes various soil properties and qualities displayed as thematic maps with a summary table for the soil map units in the selected area of interest. A single value or rating for each map unit is generated by aggregating the interpretive ratings of individual map unit components. This aggregation process is defined for each property or quality.

Soil Chemical Properties

Soil Chemical Properties are measured or inferred from direct observations in the field or laboratory. Examples of soil chemical properties include pH, cation exchange capacity, calcium carbonate, gypsum, and electrical conductivity.

Gypsum

The content of gypsum is the percent, by weight, of hydrated calcium sulfates in the fraction of the soil less than 20 millimeters in size. Gypsum is partially soluble in water. Soils high in content of gypsum, such as those with more than 10 percent gypsum, may collapse if the gypsum is removed by percolating water. Gypsum is corrosive to concrete.

For each soil layer, this attribute is actually recorded as three separate values in the database. A low value and a high value indicate the range of this attribute for the soil component. A "representative" value indicates the expected value of this attribute for the component. For this soil property, only the representative value is used.

Custom Soil Resource Report Map—Gypsum

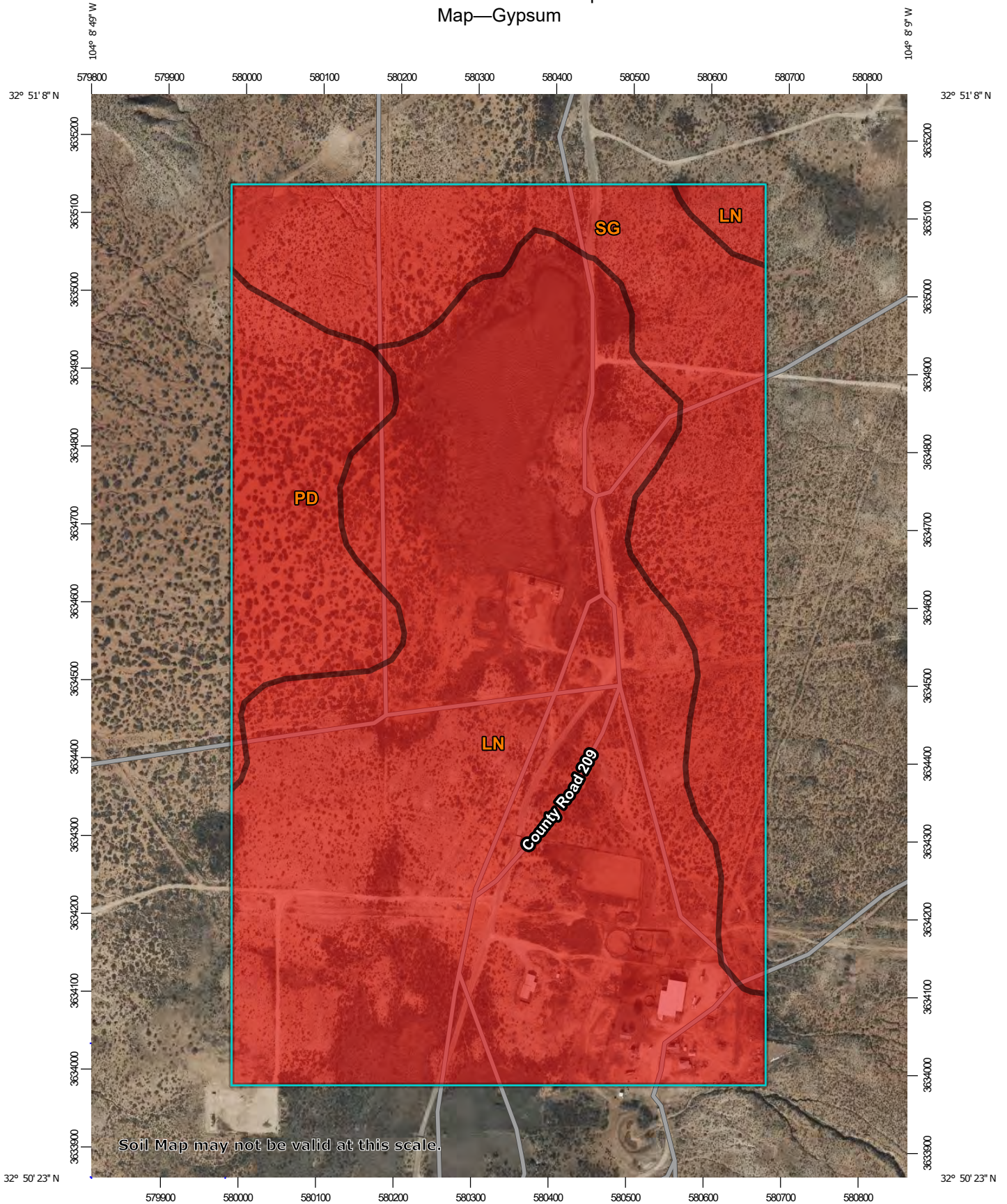

Soil Map may not be valid at this scale.

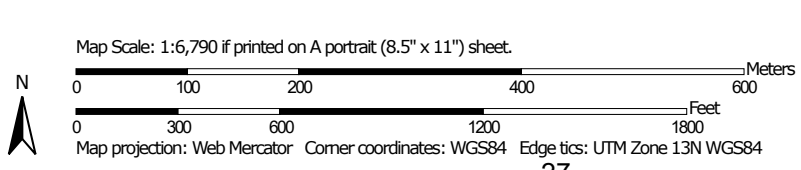

Custom Soil Resource Report

MAP LEGEND

Area of Interest (AOI)

 Area of Interest (AOI)

Soils

Soil Rating Polygons

 = 0

 Not rated or not available

Soil Rating Lines

 = 0

 Not rated or not available

Soil Rating Points

 = 0

 Not rated or not available

Water Features

 Streams and Canals

Transportation

 Rails

 Interstate Highways

 US Routes

 Major Roads

 Local Roads

Background

 Aerial Photography

MAP INFORMATION

The soil surveys that comprise your AOI were mapped at 1:20,000.

Warning: Soil Map may not be valid at this scale.

Enlargement of maps beyond the scale of mapping can cause misunderstanding of the detail of mapping and accuracy of soil line placement. The maps do not show the small areas of contrasting soils that could have been shown at a more detailed scale.

Please rely on the bar scale on each map sheet for map measurements.

Source of Map: Natural Resources Conservation Service
 Web Soil Survey URL:
 Coordinate System: Web Mercator (EPSG:3857)

Maps from the Web Soil Survey are based on the Web Mercator projection, which preserves direction and shape but distorts distance and area. A projection that preserves area, such as the Albers equal-area conic projection, should be used if more accurate calculations of distance or area are required.

This product is generated from the USDA-NRCS certified data as of the version date(s) listed below.

Soil Survey Area: Eddy Area, New Mexico
 Survey Area Data: Version 19, Sep 7, 2023

Soil map units are labeled (as space allows) for map scales 1:50,000 or larger.

Date(s) aerial images were photographed: Nov 12, 2022—Dec 2, 2022

The orthophoto or other base map on which the soil lines were compiled and digitized probably differs from the background imagery displayed on these maps. As a result, some minor shifting of map unit boundaries may be evident.

Custom Soil Resource Report

Table—Gypsum

Map unit symbol	Map unit name	Rating (percent)	Acres in AOI	Percent of AOI
LN	Largo-Stony land complex, 0 to 25 percent slopes	0	128.8	65.2%
PD	Pajarito-Dune land complex, 0 to 3 percent slopes	0	21.6	10.9%
SG	Simona gravelly fine sandy loam, 0 to 3 percent slopes	0	47.3	23.9%
Totals for Area of Interest			197.7	100.0%

Rating Options—Gypsum

Units of Measure: percent

Aggregation Method: Dominant Component

Aggregation is the process by which a set of component attribute values is reduced to a single value that represents the map unit as a whole.

A map unit is typically composed of one or more "components". A component is either some type of soil or some nonsoil entity, e.g., rock outcrop. For the attribute being aggregated, the first step of the aggregation process is to derive one attribute value for each of a map unit's components. From this set of component attributes, the next step of the aggregation process derives a single value that represents the map unit as a whole. Once a single value for each map unit is derived, a thematic map for soil map units can be rendered. Aggregation must be done because, on any soil map, map units are delineated but components are not.

For each of a map unit's components, a corresponding percent composition is recorded. A percent composition of 60 indicates that the corresponding component typically makes up approximately 60% of the map unit. Percent composition is a critical factor in some, but not all, aggregation methods.

The aggregation method "Dominant Component" returns the attribute value associated with the component with the highest percent composition in the map unit. If more than one component shares the highest percent composition, the corresponding "tie-break" rule determines which value should be returned. The "tie-break" rule indicates whether the lower or higher attribute value should be returned in the case of a percent composition tie. The result returned by this aggregation method may or may not represent the dominant condition throughout the map unit.

Component Percent Cutoff: None Specified

Components whose percent composition is below the cutoff value will not be considered. If no cutoff value is specified, all components in the database will be considered. The data for some contrasting soils of minor extent may not be in the database, and therefore are not considered.

Custom Soil Resource Report

Tie-break Rule: Higher

The tie-break rule indicates which value should be selected from a set of multiple candidate values, or which value should be selected in the event of a percent composition tie.

Interpret Nulls as Zero: Yes

This option indicates if a null value for a component should be converted to zero before aggregation occurs. This will be done only if a map unit has at least one component where this value is not null.

Layer Options (Horizon Aggregation Method): Surface Layer (Not applicable)

For an attribute of a soil horizon, a depth qualification must be specified. In most cases it is probably most appropriate to specify a fixed depth range, either in centimeters or inches. The Bottom Depth must be greater than the Top Depth, and the Top Depth can be greater than zero. The choice of "inches" or "centimeters" only applies to the depth of soil to be evaluated. It has no influence on the units of measure the data are presented in.

When "Surface Layer" is specified as the depth qualifier, only the surface layer or horizon is considered when deriving a value for a component, but keep in mind that the thickness of the surface layer varies from component to component.

When "All Layers" is specified as the depth qualifier, all layers recorded for a component are considered when deriving the value for that component.

Whenever more than one layer or horizon is considered when deriving a value for a component, and the attribute being aggregated is a numeric attribute, a weighted average value is returned, where the weighting factor is the layer or horizon thickness.

Soil Erosion Factors

Soil Erosion Factors are soil properties and interpretations used in evaluating the soil for potential erosion. Example soil erosion factors can include K factor for the whole soil or on a rock free basis, T factor, wind erodibility group and wind erodibility index.

K Factor, Whole Soil

Erosion factor K indicates the susceptibility of a soil to sheet and rill erosion by water. Factor K is one of six factors used in the Universal Soil Loss Equation (USLE) and the Revised Universal Soil Loss Equation (RUSLE) to predict the average annual rate of soil loss by sheet and rill erosion in tons per acre per year. The estimates are based primarily on percentage of silt, sand, and organic matter and on soil structure and saturated hydraulic conductivity (Ksat). Values of K range from 0.02 to 0.69. Other factors being equal, the higher the value, the more susceptible the soil is to sheet and rill erosion by water.

Custom Soil Resource Report

"Erosion factor Kw (whole soil)" indicates the erodibility of the whole soil. The estimates are modified by the presence of rock fragments.

Factor K does not apply to organic horizons and is not reported for those layers.

Custom Soil Resource Report Map—K Factor, Whole Soil

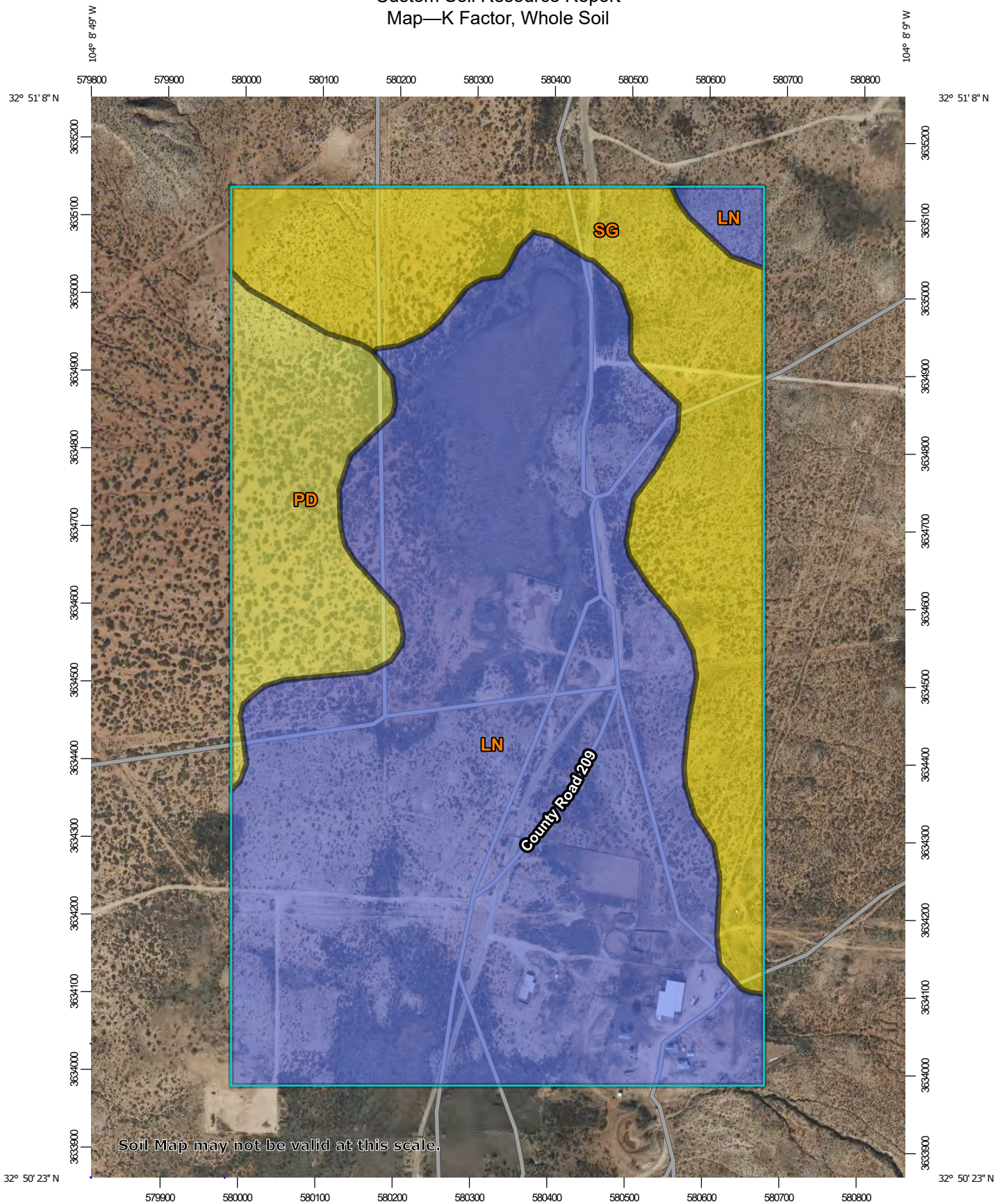

Soil Map may not be valid at this scale.

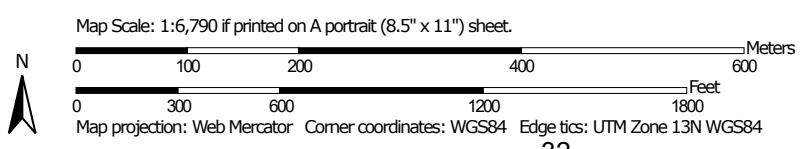

Custom Soil Resource Report

MAP LEGEND

Area of Interest (AOI)

Area of Interest (AOI)

Soils

Soil Rating Polygons

	.02
	.05
	.10
	.15
	.17
	.20
	.24
	.28
	.32
	.37
	.43
	.49
	.55
	.64
	Not rated or not available

Soil Rating Lines

	.02
	.05
	.10
	.15
	.17
	.20

Soil Rating Points

	.02
	.05
	.10
	.15
	.17
	.20
	.24
	.28
	.32
	.37
	.43
	.49
	.55
	.64
	Not rated or not available

Water Features

	.24
	.28
	.32
	.37
	.43
	.49
	.55
	.64
	Not rated or not available

Streams and Canals

Streams and Canals

Transportation

Rails

Interstate Highways

US Routes

Major Roads

Local Roads

Background

Aerial Photography

MAP INFORMATION

The soil surveys that comprise your AOI were mapped at 1:20,000.

Warning: Soil Map may not be valid at this scale.

Enlargement of maps beyond the scale of mapping can cause misunderstanding of the detail of mapping and accuracy of soil line placement. The maps do not show the small areas of contrasting soils that could have been shown at a more detailed scale.

Please rely on the bar scale on each map sheet for map measurements.

Source of Map: Natural Resources Conservation Service
 Web Soil Survey URL:
 Coordinate System: Web Mercator (EPSG:3857)

Maps from the Web Soil Survey are based on the Web Mercator projection, which preserves direction and shape but distorts distance and area. A projection that preserves area, such as the Albers equal-area conic projection, should be used if more accurate calculations of distance or area are required.

This product is generated from the USDA-NRCS certified data as of the version date(s) listed below.

Soil Survey Area: Eddy Area, New Mexico
 Survey Area Data: Version 19, Sep 7, 2023

Soil map units are labeled (as space allows) for map scales 1:50,000 or larger.

Date(s) aerial images were photographed: Nov 12, 2022—Dec 2, 2022

The orthophoto or other base map on which the soil lines were compiled and digitized probably differs from the background imagery displayed on these maps. As a result, some minor shifting of map unit boundaries may be evident.

33

Released to Imaging: 4/1/2026 4:26:22 PM

Custom Soil Resource Report

Table—K Factor, Whole Soil

Map unit symbol	Map unit name	Rating	Acres in AOI	Percent of AOI
LN	Largo-Stony land complex, 0 to 25 percent slopes	.49	128.8	65.2%
PD	Pajarito-Dune land complex, 0 to 3 percent slopes	.20	21.6	10.9%
SG	Simona gravelly fine sandy loam, 0 to 3 percent slopes	.17	47.3	23.9%
Totals for Area of Interest			197.7	100.0%

Rating Options—K Factor, Whole Soil*Aggregation Method: Dominant Condition*

Aggregation is the process by which a set of component attribute values is reduced to a single value that represents the map unit as a whole.

A map unit is typically composed of one or more "components". A component is either some type of soil or some nonsoil entity, e.g., rock outcrop. For the attribute being aggregated, the first step of the aggregation process is to derive one attribute value for each of a map unit's components. From this set of component attributes, the next step of the aggregation process derives a single value that represents the map unit as a whole. Once a single value for each map unit is derived, a thematic map for soil map units can be rendered. Aggregation must be done because, on any soil map, map units are delineated but components are not.

For each of a map unit's components, a corresponding percent composition is recorded. A percent composition of 60 indicates that the corresponding component typically makes up approximately 60% of the map unit. Percent composition is a critical factor in some, but not all, aggregation methods.

The aggregation method "Dominant Condition" first groups like attribute values for the components in a map unit. For each group, percent composition is set to the sum of the percent composition of all components participating in that group. These groups now represent "conditions" rather than components. The attribute value associated with the group with the highest cumulative percent composition is returned. If more than one group shares the highest cumulative percent composition, the corresponding "tie-break" rule determines which value should be returned. The "tie-break" rule indicates whether the lower or higher group value should be returned in the case of a percent composition tie. The result returned by this aggregation method represents the dominant condition throughout the map unit only when no tie has occurred.

Component Percent Cutoff: None Specified

Components whose percent composition is below the cutoff value will not be considered. If no cutoff value is specified, all components in the database will be

Custom Soil Resource Report

considered. The data for some contrasting soils of minor extent may not be in the database, and therefore are not considered.

Tie-break Rule: Higher

The tie-break rule indicates which value should be selected from a set of multiple candidate values, or which value should be selected in the event of a percent composition tie.

Layer Options (Horizon Aggregation Method): Surface Layer (Not applicable)

For an attribute of a soil horizon, a depth qualification must be specified. In most cases it is probably most appropriate to specify a fixed depth range, either in centimeters or inches. The Bottom Depth must be greater than the Top Depth, and the Top Depth can be greater than zero. The choice of "inches" or "centimeters" only applies to the depth of soil to be evaluated. It has no influence on the units of measure the data are presented in.

When "Surface Layer" is specified as the depth qualifier, only the surface layer or horizon is considered when deriving a value for a component, but keep in mind that the thickness of the surface layer varies from component to component.

When "All Layers" is specified as the depth qualifier, all layers recorded for a component are considered when deriving the value for that component.

Whenever more than one layer or horizon is considered when deriving a value for a component, and the attribute being aggregated is a numeric attribute, a weighted average value is returned, where the weighting factor is the layer or horizon thickness.

Wind Erodibility Group

A wind erodibility group (WEG) consists of soils that have similar properties affecting their susceptibility to wind erosion in cultivated areas. The soils assigned to group 1 are the most susceptible to wind erosion, and those assigned to group 8 are the least susceptible.

Custom Soil Resource Report Map—Wind Erodibility Group

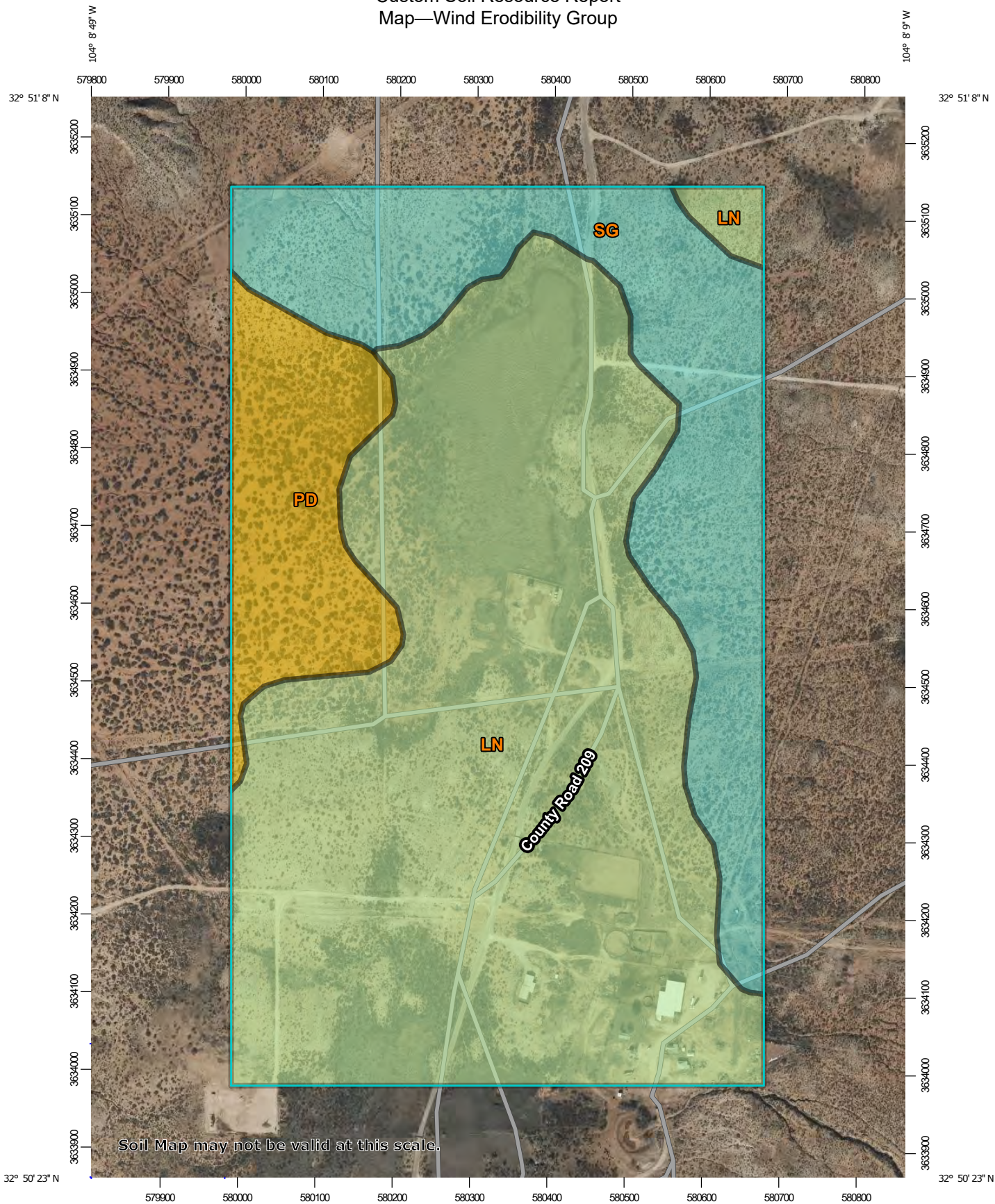

Soil Map may not be valid at this scale.

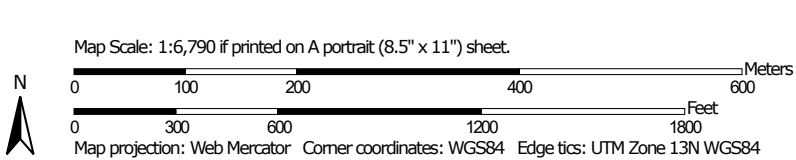











Custom Soil Resource Report

MAP LEGEND











Area of Interest (AOI)
 Area of Interest (AOI)

Soils











Soil Rating Polygons

	1
	2
	3
	4
	4L
	5
	6
	7
	8
	Not rated or not available

Soil Rating Lines

	1
	2
	3
	4
	4L
	5
	6
	7
	8
	Not rated or not available





Soil Rating Points

	1
	2
	3
	4
	4L
	5
	6
	7
	8
	Not rated or not available

Water Features

	Streams and Canals
---	--------------------

Transportation

	Rails
	Interstate Highways
	US Routes
	Major Roads
	Local Roads

Background

	Aerial Photography
---	--------------------

MAP INFORMATION

The soil surveys that comprise your AOI were mapped at 1:20,000.

Warning: Soil Map may not be valid at this scale.

Enlargement of maps beyond the scale of mapping can cause misunderstanding of the detail of mapping and accuracy of soil line placement. The maps do not show the small areas of contrasting soils that could have been shown at a more detailed scale.

Please rely on the bar scale on each map sheet for map measurements.

Source of Map: Natural Resources Conservation Service
 Web Soil Survey URL:
 Coordinate System: Web Mercator (EPSG:3857)

Maps from the Web Soil Survey are based on the Web Mercator projection, which preserves direction and shape but distorts distance and area. A projection that preserves area, such as the Albers equal-area conic projection, should be used if more accurate calculations of distance or area are required.

This product is generated from the USDA-NRCS certified data as of the version date(s) listed below.

Soil Survey Area: Eddy Area, New Mexico
 Survey Area Data: Version 19, Sep 7, 2023

Soil map units are labeled (as space allows) for map scales 1:50,000 or larger.

Date(s) aerial images were photographed: Nov 12, 2022—Dec 2, 2022

The orthophoto or other base map on which the soil lines were compiled and digitized probably differs from the background imagery displayed on these maps. As a result, some minor shifting of map unit boundaries may be evident.

Custom Soil Resource Report

Table—Wind Erodibility Group

Map unit symbol	Map unit name	Rating	Acres in AOI	Percent of AOI
LN	Largo-Stony land complex, 0 to 25 percent slopes	4L	128.8	65.2%
PD	Pajarito-Dune land complex, 0 to 3 percent slopes	3	21.6	10.9%
SG	Simona gravelly fine sandy loam, 0 to 3 percent slopes	5	47.3	23.9%
Totals for Area of Interest			197.7	100.0%

Rating Options—Wind Erodibility Group*Aggregation Method: Dominant Condition*

Aggregation is the process by which a set of component attribute values is reduced to a single value that represents the map unit as a whole.

A map unit is typically composed of one or more "components". A component is either some type of soil or some nonsoil entity, e.g., rock outcrop. For the attribute being aggregated, the first step of the aggregation process is to derive one attribute value for each of a map unit's components. From this set of component attributes, the next step of the aggregation process derives a single value that represents the map unit as a whole. Once a single value for each map unit is derived, a thematic map for soil map units can be rendered. Aggregation must be done because, on any soil map, map units are delineated but components are not.

For each of a map unit's components, a corresponding percent composition is recorded. A percent composition of 60 indicates that the corresponding component typically makes up approximately 60% of the map unit. Percent composition is a critical factor in some, but not all, aggregation methods.

The aggregation method "Dominant Condition" first groups like attribute values for the components in a map unit. For each group, percent composition is set to the sum of the percent composition of all components participating in that group. These groups now represent "conditions" rather than components. The attribute value associated with the group with the highest cumulative percent composition is returned. If more than one group shares the highest cumulative percent composition, the corresponding "tie-break" rule determines which value should be returned. The "tie-break" rule indicates whether the lower or higher group value should be returned in the case of a percent composition tie. The result returned by this aggregation method represents the dominant condition throughout the map unit only when no tie has occurred.

Component Percent Cutoff: None Specified

Components whose percent composition is below the cutoff value will not be considered. If no cutoff value is specified, all components in the database will be

Custom Soil Resource Report

considered. The data for some contrasting soils of minor extent may not be in the database, and therefore are not considered.

Tie-break Rule: Lower

The tie-break rule indicates which value should be selected from a set of multiple candidate values, or which value should be selected in the event of a percent composition tie.

Wind Erodibility Index

The wind erodibility index is a numerical value indicating the susceptibility of soil to wind erosion, or the tons per acre per year that can be expected to be lost to wind erosion. There is a close correlation between wind erosion and the texture of the surface layer, the size and durability of surface clods, rock fragments, organic matter, and a calcareous reaction. Soil moisture and frozen soil layers also influence wind erosion.

Custom Soil Resource Report Map—Wind Erodibility Index

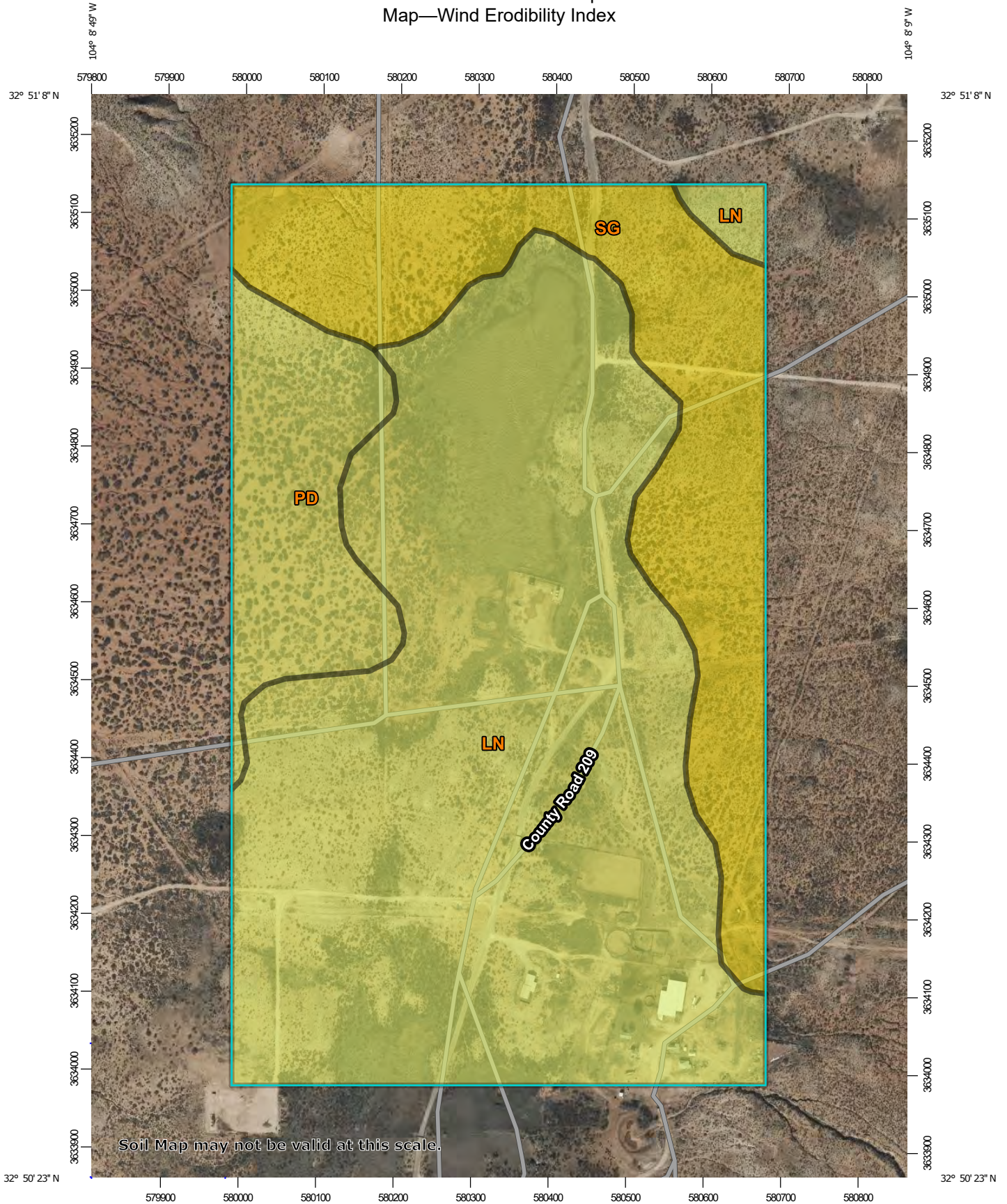

Soil Map may not be valid at this scale.

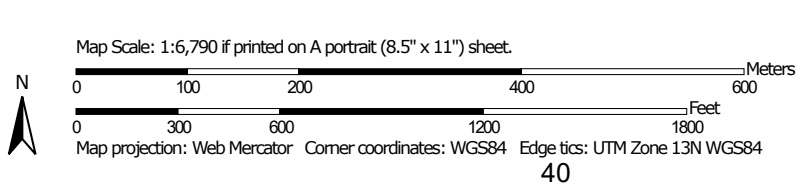

Custom Soil Resource Report













MAP LEGEND

Area of Interest (AOI)









 Area of Interest (AOI)



Soils

Soil Rating Polygons













-  0
-  38
-  48
-  56
-  86
-  134
-  160
-  180
-  220
-  250
-  310
-  Not rated or not available

Soil Rating Lines

-  0
-  38
-  48
-  56
-  86
-  134
-  160
-  180
-  220

-  250
-  310
-  Not rated or not available





Soil Rating Points

-  0
-  38
-  48
-  56
-  86
-  134
-  160
-  180
-  220
-  250
-  310
-  Not rated or not available

Water Features

 Streams and Canals

Transportation

-  Rails
-  Interstate Highways
-  US Routes
-  Major Roads
-  Local Roads

Background

 Aerial Photography

MAP INFORMATION

The soil surveys that comprise your AOI were mapped at 1:20,000.

Warning: Soil Map may not be valid at this scale.

Enlargement of maps beyond the scale of mapping can cause misunderstanding of the detail of mapping and accuracy of soil line placement. The maps do not show the small areas of contrasting soils that could have been shown at a more detailed scale.

Please rely on the bar scale on each map sheet for map measurements.

Source of Map: Natural Resources Conservation Service
 Web Soil Survey URL:
 Coordinate System: Web Mercator (EPSG:3857)

Maps from the Web Soil Survey are based on the Web Mercator projection, which preserves direction and shape but distorts distance and area. A projection that preserves area, such as the Albers equal-area conic projection, should be used if more accurate calculations of distance or area are required.

This product is generated from the USDA-NRCS certified data as of the version date(s) listed below.

Soil Survey Area: Eddy Area, New Mexico
 Survey Area Data: Version 19, Sep 7, 2023

Soil map units are labeled (as space allows) for map scales 1:50,000 or larger.

Date(s) aerial images were photographed: Nov 12, 2022—Dec 2, 2022

The orthophoto or other base map on which the soil lines were compiled and digitized probably differs from the background imagery displayed on these maps. As a result, some minor shifting of map unit boundaries may be evident.

Custom Soil Resource Report

Table—Wind Erodibility Index

Map unit symbol	Map unit name	Rating (tons per acre per year)	Acres in AOI	Percent of AOI
LN	Largo-Stony land complex, 0 to 25 percent slopes	86	128.8	65.2%
PD	Pajarito-Dune land complex, 0 to 3 percent slopes	86	21.6	10.9%
SG	Simona gravelly fine sandy loam, 0 to 3 percent slopes	56	47.3	23.9%
Totals for Area of Interest			197.7	100.0%

Rating Options—Wind Erodibility Index

Units of Measure: tons per acre per year

Aggregation Method: Dominant Condition

Aggregation is the process by which a set of component attribute values is reduced to a single value that represents the map unit as a whole.

A map unit is typically composed of one or more "components". A component is either some type of soil or some nonsoil entity, e.g., rock outcrop. For the attribute being aggregated, the first step of the aggregation process is to derive one attribute value for each of a map unit's components. From this set of component attributes, the next step of the aggregation process derives a single value that represents the map unit as a whole. Once a single value for each map unit is derived, a thematic map for soil map units can be rendered. Aggregation must be done because, on any soil map, map units are delineated but components are not.

For each of a map unit's components, a corresponding percent composition is recorded. A percent composition of 60 indicates that the corresponding component typically makes up approximately 60% of the map unit. Percent composition is a critical factor in some, but not all, aggregation methods.

The aggregation method "Dominant Condition" first groups like attribute values for the components in a map unit. For each group, percent composition is set to the sum of the percent composition of all components participating in that group. These groups now represent "conditions" rather than components. The attribute value associated with the group with the highest cumulative percent composition is returned. If more than one group shares the highest cumulative percent composition, the corresponding "tie-break" rule determines which value should be returned. The "tie-break" rule indicates whether the lower or higher group value should be returned in the case of a percent composition tie. The result returned by this aggregation method represents the dominant condition throughout the map unit only when no tie has occurred.

Component Percent Cutoff: None Specified

Custom Soil Resource Report

Components whose percent composition is below the cutoff value will not be considered. If no cutoff value is specified, all components in the database will be considered. The data for some contrasting soils of minor extent may not be in the database, and therefore are not considered.

Tie-break Rule: Higher

The tie-break rule indicates which value should be selected from a set of multiple candidate values, or which value should be selected in the event of a percent composition tie.

Soil Qualities and Features

Soil qualities are behavior and performance attributes that are not directly measured, but are inferred from observations of dynamic conditions and from soil properties. Example soil qualities include natural drainage, and frost action. Soil features are attributes that are not directly part of the soil. Example soil features include slope and depth to restrictive layer. These features can greatly impact the use and management of the soil.

Depth to Any Soil Restrictive Layer

A "restrictive layer" is a nearly continuous layer that has one or more physical, chemical, or thermal properties that significantly impede the movement of water and air through the soil or that restrict roots or otherwise provide an unfavorable root environment. Examples are bedrock, cemented layers, dense layers, and frozen layers.

This theme presents the depth to any type of restrictive layer that is described for each map unit. If more than one type of restrictive layer is described for an individual soil type, the depth to the shallowest one is presented. If no restrictive layer is described in a map unit, it is represented by the "greater than 200" depth class.

This attribute is actually recorded as three separate values in the database. A low value and a high value indicate the range of this attribute for the soil component. A "representative" value indicates the expected value of this attribute for the component. For this soil property, only the representative value is used.

Custom Soil Resource Report Map—Depth to Any Soil Restrictive Layer

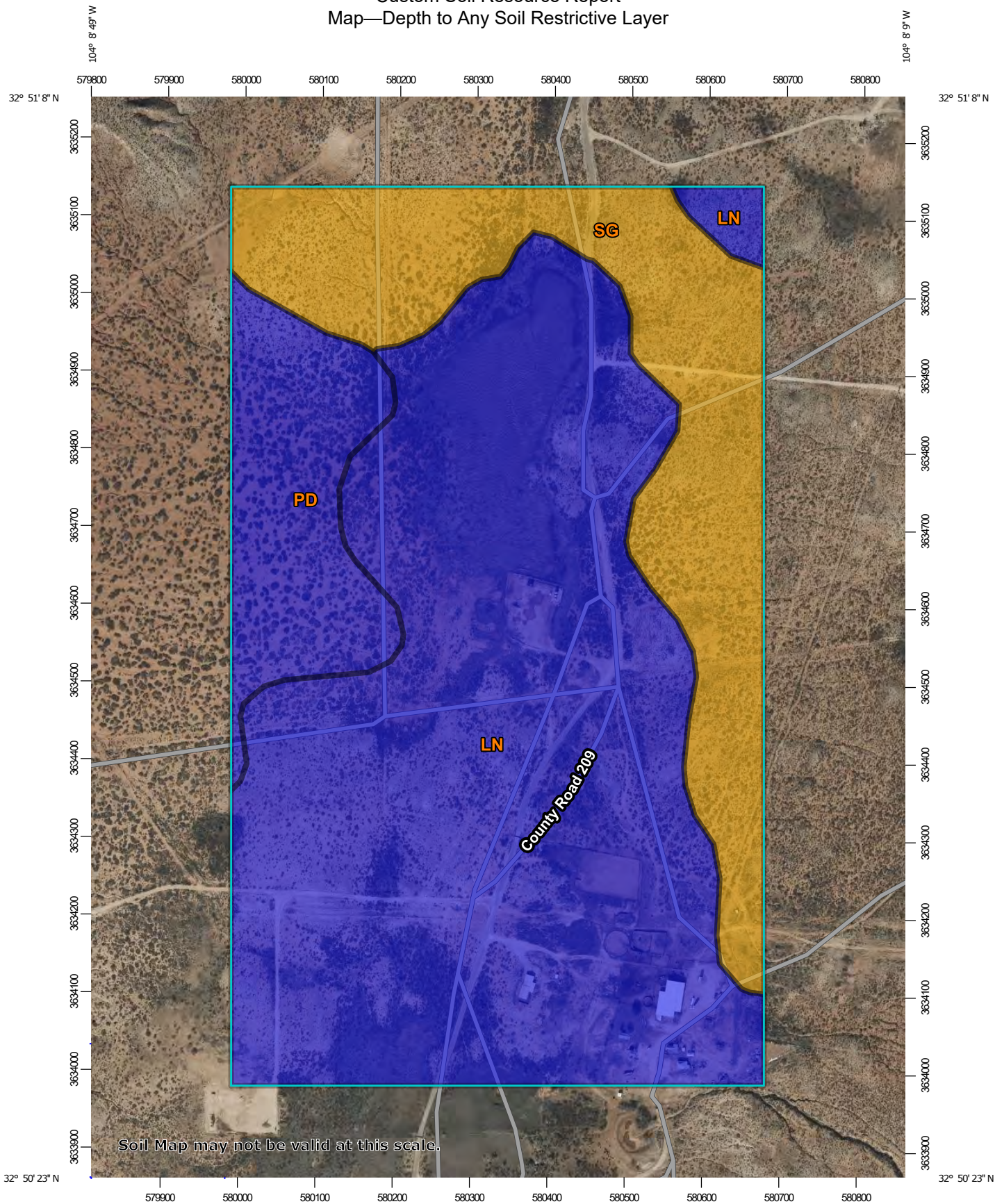

Soil Map may not be valid at this scale.

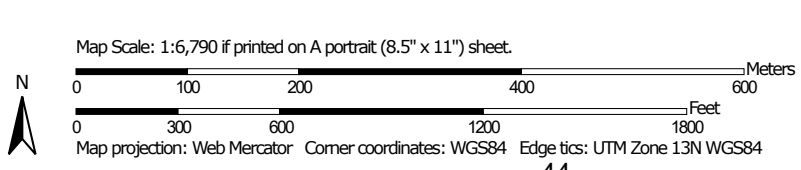







Custom Soil Resource Report

MAP LEGEND







Area of Interest (AOI)
 Area of Interest (AOI)

Soils







Soil Rating Polygons

-  0 - 25
-  25 - 50
-  50 - 100
-  100 - 150
-  150 - 200
-  > 200
-  Not rated or not available

Soil Rating Lines





-  0 - 25
-  25 - 50
-  50 - 100
-  100 - 150
-  150 - 200
-  > 200
-  Not rated or not available

Soil Rating Points

-  0 - 25
-  25 - 50
-  50 - 100
-  100 - 150
-  150 - 200
-  > 200

Water Features
 Streams and Canals

Transportation

-  Rails
-  Interstate Highways
-  US Routes
-  Major Roads
-  Local Roads

Background
 Aerial Photography

 Not rated or not available

MAP INFORMATION

The soil surveys that comprise your AOI were mapped at 1:20,000.

Warning: Soil Map may not be valid at this scale.

Enlargement of maps beyond the scale of mapping can cause misunderstanding of the detail of mapping and accuracy of soil line placement. The maps do not show the small areas of contrasting soils that could have been shown at a more detailed scale.

Please rely on the bar scale on each map sheet for map measurements.

Source of Map: Natural Resources Conservation Service
 Web Soil Survey URL:
 Coordinate System: Web Mercator (EPSG:3857)

Maps from the Web Soil Survey are based on the Web Mercator projection, which preserves direction and shape but distorts distance and area. A projection that preserves area, such as the Albers equal-area conic projection, should be used if more accurate calculations of distance or area are required.

This product is generated from the USDA-NRCS certified data as of the version date(s) listed below.

Soil Survey Area: Eddy Area, New Mexico
 Survey Area Data: Version 19, Sep 7, 2023

Soil map units are labeled (as space allows) for map scales 1:50,000 or larger.

Date(s) aerial images were photographed: Nov 12, 2022—Dec 2, 2022

The orthophoto or other base map on which the soil lines were compiled and digitized probably differs from the background imagery displayed on these maps. As a result, some minor shifting of map unit boundaries may be evident.

Custom Soil Resource Report

Table—Depth to Any Soil Restrictive Layer

Map unit symbol	Map unit name	Rating (centimeters)	Acres in AOI	Percent of AOI
LN	Largo-Stony land complex, 0 to 25 percent slopes	>200	128.8	65.2%
PD	Pajarito-Dune land complex, 0 to 3 percent slopes	>200	21.6	10.9%
SG	Simona gravelly fine sandy loam, 0 to 3 percent slopes	48	47.3	23.9%
Totals for Area of Interest			197.7	100.0%

Rating Options—Depth to Any Soil Restrictive Layer

Units of Measure: centimeters

Aggregation Method: Dominant Component

Aggregation is the process by which a set of component attribute values is reduced to a single value that represents the map unit as a whole.

A map unit is typically composed of one or more "components". A component is either some type of soil or some nonsoil entity, e.g., rock outcrop. For the attribute being aggregated, the first step of the aggregation process is to derive one attribute value for each of a map unit's components. From this set of component attributes, the next step of the aggregation process derives a single value that represents the map unit as a whole. Once a single value for each map unit is derived, a thematic map for soil map units can be rendered. Aggregation must be done because, on any soil map, map units are delineated but components are not.

For each of a map unit's components, a corresponding percent composition is recorded. A percent composition of 60 indicates that the corresponding component typically makes up approximately 60% of the map unit. Percent composition is a critical factor in some, but not all, aggregation methods.

The aggregation method "Dominant Component" returns the attribute value associated with the component with the highest percent composition in the map unit. If more than one component shares the highest percent composition, the corresponding "tie-break" rule determines which value should be returned. The "tie-break" rule indicates whether the lower or higher attribute value should be returned in the case of a percent composition tie. The result returned by this aggregation method may or may not represent the dominant condition throughout the map unit.

Component Percent Cutoff: None Specified

Components whose percent composition is below the cutoff value will not be considered. If no cutoff value is specified, all components in the database will be considered. The data for some contrasting soils of minor extent may not be in the database, and therefore are not considered.

Custom Soil Resource Report

Tie-break Rule: Lower

The tie-break rule indicates which value should be selected from a set of multiple candidate values, or which value should be selected in the event of a percent composition tie.

Interpret Nulls as Zero: No

This option indicates if a null value for a component should be converted to zero before aggregation occurs. This will be done only if a map unit has at least one component where this value is not null.

Depth to Bedrock

The term bedrock in soil survey refers to a continuous root and water restrictive layer of rock that occurs within the soil profile.

There are many types of restrictions that can occur within the soil profile but this theme only includes the three restrictions that use the term bedrock. These are:

- 1) Lithic Bedrock
- 2) Paralithic Bedrock
- 3) Densic Bedrock

Lithic bedrock and paralithic bedrock are comprised of igneous, metamorphic, and sedimentary rocks, which are coherent and consolidated into rock through pressure, heat, cementation, or fusion. Lithic bedrock represents the hardest type of bedrock, with a hardness of strongly coherent to indurated. Paralithic bedrock has a hardness of extremely weakly coherent to moderately coherent. It can occur as a thin layer of weathered bedrock above harder lithic bedrock. Paralithic bedrock can also be much thicker, extending well below the soil profile.

Densic bedrock represents a unique kind of bedrock recognized within the soil survey. It is non-coherent and consolidated, dense root restrictive material, formed by pressure, heat, and dewatering of earth materials or sediments. Densic bedrock differs from densic materials, which formed under the compaction of glaciers, mudflows, and or human-caused compaction.

If more than one type of bedrock is described for an individual soil type, the depth to the shallowest one is given. If no bedrock is described in a map unit, it is represented by the "greater than 200" depth class.

Depth to bedrock is actually recorded as three separate values in the database. A low value and a high value indicate the range of this attribute for the soil component. A "representative" value indicates the expected value of this attribute for the component. For this soil property, only the representative value is used.

Custom Soil Resource Report Map—Depth to Bedrock

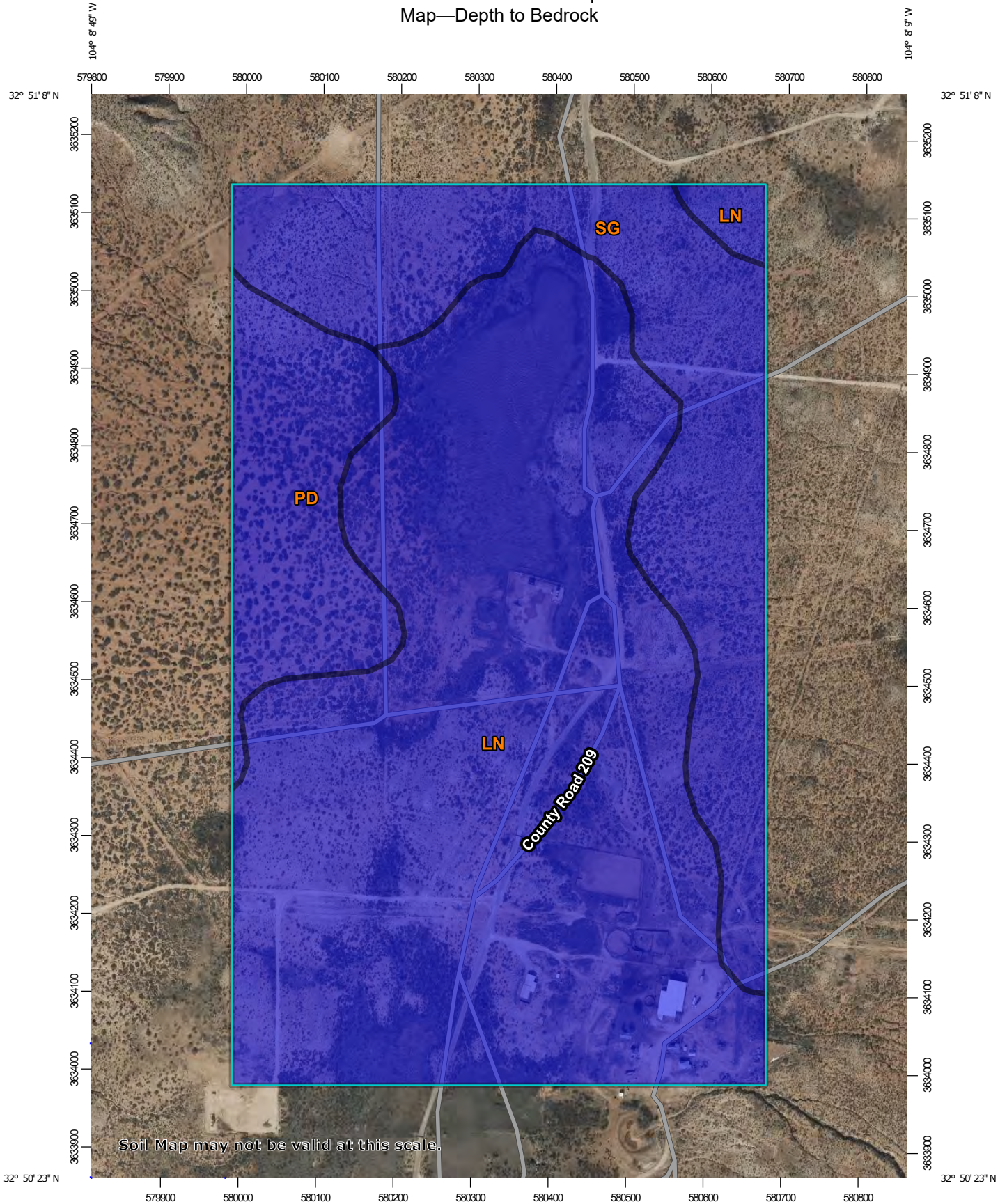

Soil Map may not be valid at this scale.

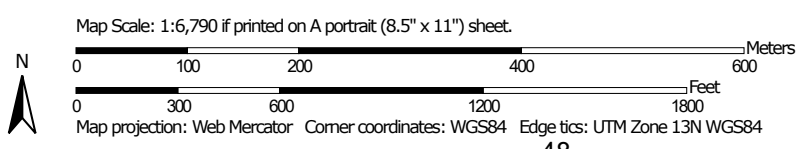







Custom Soil Resource Report

MAP LEGEND







Area of Interest (AOI)
 Area of Interest (AOI)

Soils







Soil Rating Polygons

-  0 - 25
-  25 - 50
-  50 - 100
-  100 - 150
-  150 - 200
-  > 200
-  Not rated or not available

Soil Rating Lines





-  0 - 25
-  25 - 50
-  50 - 100
-  100 - 150
-  150 - 200
-  > 200
-  Not rated or not available

Soil Rating Points

-  0 - 25
-  25 - 50
-  50 - 100
-  100 - 150
-  150 - 200
-  > 200

Water Features
 Streams and Canals

Transportation

-  Rails
-  Interstate Highways
-  US Routes
-  Major Roads
-  Local Roads

Background
 Aerial Photography

 Not rated or not available

MAP INFORMATION

The soil surveys that comprise your AOI were mapped at 1:20,000.

Warning: Soil Map may not be valid at this scale.

Enlargement of maps beyond the scale of mapping can cause misunderstanding of the detail of mapping and accuracy of soil line placement. The maps do not show the small areas of contrasting soils that could have been shown at a more detailed scale.

Please rely on the bar scale on each map sheet for map measurements.

Source of Map: Natural Resources Conservation Service
 Web Soil Survey URL:
 Coordinate System: Web Mercator (EPSG:3857)

Maps from the Web Soil Survey are based on the Web Mercator projection, which preserves direction and shape but distorts distance and area. A projection that preserves area, such as the Albers equal-area conic projection, should be used if more accurate calculations of distance or area are required.

This product is generated from the USDA-NRCS certified data as of the version date(s) listed below.

Soil Survey Area: Eddy Area, New Mexico
 Survey Area Data: Version 19, Sep 7, 2023

Soil map units are labeled (as space allows) for map scales 1:50,000 or larger.

Date(s) aerial images were photographed: Nov 12, 2022—Dec 2, 2022

The orthophoto or other base map on which the soil lines were compiled and digitized probably differs from the background imagery displayed on these maps. As a result, some minor shifting of map unit boundaries may be evident.

Custom Soil Resource Report

Table—Depth to Bedrock

Map unit symbol	Map unit name	Rating (centimeters)	Acres in AOI	Percent of AOI
LN	Largo-Stony land complex, 0 to 25 percent slopes	>200	128.8	65.2%
PD	Pajarito-Dune land complex, 0 to 3 percent slopes	>200	21.6	10.9%
SG	Simona gravelly fine sandy loam, 0 to 3 percent slopes	>200	47.3	23.9%
Totals for Area of Interest			197.7	100.0%

Rating Options—Depth to Bedrock

Units of Measure: centimeters

Aggregation Method: Dominant Component

Aggregation is the process by which a set of component attribute values is reduced to a single value that represents the map unit as a whole.

A map unit is typically composed of one or more "components". A component is either some type of soil or some nonsoil entity, e.g., rock outcrop. For the attribute being aggregated, the first step of the aggregation process is to derive one attribute value for each of a map unit's components. From this set of component attributes, the next step of the aggregation process derives a single value that represents the map unit as a whole. Once a single value for each map unit is derived, a thematic map for soil map units can be rendered. Aggregation must be done because, on any soil map, map units are delineated but components are not.

For each of a map unit's components, a corresponding percent composition is recorded. A percent composition of 60 indicates that the corresponding component typically makes up approximately 60% of the map unit. Percent composition is a critical factor in some, but not all, aggregation methods.

The aggregation method "Dominant Component" returns the attribute value associated with the component with the highest percent composition in the map unit. If more than one component shares the highest percent composition, the corresponding "tie-break" rule determines which value should be returned. The "tie-break" rule indicates whether the lower or higher attribute value should be returned in the case of a percent composition tie. The result returned by this aggregation method may or may not represent the dominant condition throughout the map unit.

Component Percent Cutoff: None Specified

Components whose percent composition is below the cutoff value will not be considered. If no cutoff value is specified, all components in the database will be considered. The data for some contrasting soils of minor extent may not be in the database, and therefore are not considered.

Custom Soil Resource Report

Tie-break Rule: Lower

The tie-break rule indicates which value should be selected from a set of multiple candidate values, or which value should be selected in the event of a percent composition tie.

Interpret Nulls as Zero: No

This option indicates if a null value for a component should be converted to zero before aggregation occurs. This will be done only if a map unit has at least one component where this value is not null.

Representative Slope

Slope gradient is the difference in elevation between two points, expressed as a percentage of the distance between those points.

The slope gradient is actually recorded as three separate values in the database. A low value and a high value indicate the range of this attribute for the soil component. A "representative" value indicates the expected value of this attribute for the component. For this soil property, only the representative value is used.

Custom Soil Resource Report Map—Representative Slope



Soil Map may not be valid at this scale.

Map Scale: 1:6,790 if printed on A portrait (8.5" x 11") sheet.

0 100 200 400 600 Meters

0 300 600 1200 1800 Feet

Map projection: Web Mercator Corner coordinates: WGS84 Edge tics: UTM Zone 13N WGS84

Custom Soil Resource Report





MAP LEGEND

Area of Interest (AOI)

 Area of Interest (AOI)

Soils







Soil Rating Polygons

-  0 - 5
-  5 - 15
-  15 - 45
-  45 - 60
-  60 - 100
-  Not rated or not available

Soil Rating Lines

-  0 - 5
-  5 - 15
-  15 - 45
-  45 - 60
-  60 - 100
-  Not rated or not available





Soil Rating Points

-  0 - 5
-  5 - 15
-  15 - 45
-  45 - 60
-  60 - 100
-  Not rated or not available

Water Features

 Streams and Canals

Transportation

-  Rails
-  Interstate Highways
-  US Routes
-  Major Roads
-  Local Roads

Background

 Aerial Photography

MAP INFORMATION

The soil surveys that comprise your AOI were mapped at 1:20,000.

Warning: Soil Map may not be valid at this scale.

Enlargement of maps beyond the scale of mapping can cause misunderstanding of the detail of mapping and accuracy of soil line placement. The maps do not show the small areas of contrasting soils that could have been shown at a more detailed scale.

Please rely on the bar scale on each map sheet for map measurements.

Source of Map: Natural Resources Conservation Service
 Web Soil Survey URL:
 Coordinate System: Web Mercator (EPSG:3857)

Maps from the Web Soil Survey are based on the Web Mercator projection, which preserves direction and shape but distorts distance and area. A projection that preserves area, such as the Albers equal-area conic projection, should be used if more accurate calculations of distance or area are required.

This product is generated from the USDA-NRCS certified data as of the version date(s) listed below.

Soil Survey Area: Eddy Area, New Mexico
 Survey Area Data: Version 19, Sep 7, 2023

Soil map units are labeled (as space allows) for map scales 1:50,000 or larger.

Date(s) aerial images were photographed: Nov 12, 2022—Dec 2, 2022

The orthophoto or other base map on which the soil lines were compiled and digitized probably differs from the background imagery displayed on these maps. As a result, some minor shifting of map unit boundaries may be evident.

Custom Soil Resource Report

Table—Representative Slope

Map unit symbol	Map unit name	Rating (percent)	Acres in AOI	Percent of AOI
LN	Largo-Stony land complex, 0 to 25 percent slopes	3.0	128.8	65.2%
PD	Pajarito-Dune land complex, 0 to 3 percent slopes	2.0	21.6	10.9%
SG	Simona gravelly fine sandy loam, 0 to 3 percent slopes	2.0	47.3	23.9%
Totals for Area of Interest			197.7	100.0%

Rating Options—Representative Slope

Units of Measure: percent

Aggregation Method: Dominant Component

Aggregation is the process by which a set of component attribute values is reduced to a single value that represents the map unit as a whole.

A map unit is typically composed of one or more "components". A component is either some type of soil or some nonsoil entity, e.g., rock outcrop. For the attribute being aggregated, the first step of the aggregation process is to derive one attribute value for each of a map unit's components. From this set of component attributes, the next step of the aggregation process derives a single value that represents the map unit as a whole. Once a single value for each map unit is derived, a thematic map for soil map units can be rendered. Aggregation must be done because, on any soil map, map units are delineated but components are not.

For each of a map unit's components, a corresponding percent composition is recorded. A percent composition of 60 indicates that the corresponding component typically makes up approximately 60% of the map unit. Percent composition is a critical factor in some, but not all, aggregation methods.

The aggregation method "Dominant Component" returns the attribute value associated with the component with the highest percent composition in the map unit. If more than one component shares the highest percent composition, the corresponding "tie-break" rule determines which value should be returned. The "tie-break" rule indicates whether the lower or higher attribute value should be returned in the case of a percent composition tie. The result returned by this aggregation method may or may not represent the dominant condition throughout the map unit.

Component Percent Cutoff: None Specified

Components whose percent composition is below the cutoff value will not be considered. If no cutoff value is specified, all components in the database will be considered. The data for some contrasting soils of minor extent may not be in the database, and therefore are not considered.

Custom Soil Resource Report

Tie-break Rule: Higher

The tie-break rule indicates which value should be selected from a set of multiple candidate values, or which value should be selected in the event of a percent composition tie.

Interpret Nulls as Zero: No

This option indicates if a null value for a component should be converted to zero before aggregation occurs. This will be done only if a map unit has at least one component where this value is not null.

References

- American Association of State Highway and Transportation Officials (AASHTO). 2004. Standard specifications for transportation materials and methods of sampling and testing. 24th edition.
- American Society for Testing and Materials (ASTM). 2005. Standard classification of soils for engineering purposes. ASTM Standard D2487-00.
- Cowardin, L.M., V. Carter, F.C. Golet, and E.T. LaRoe. 1979. Classification of wetlands and deep-water habitats of the United States. U.S. Fish and Wildlife Service FWS/OBS-79/31.
- Federal Register. July 13, 1994. Changes in hydric soils of the United States.
- Federal Register. September 18, 2002. Hydric soils of the United States.
- Hurt, G.W., and L.M. Vasilas, editors. Version 6.0, 2006. Field indicators of hydric soils in the United States.
- National Research Council. 1995. Wetlands: Characteristics and boundaries.
- Soil Survey Division Staff. 1993. Soil survey manual. Soil Conservation Service. U.S. Department of Agriculture Handbook 18. http://www.nrcs.usda.gov/wps/portal/nrcs/detail/national/soils/?cid=nrcs142p2_054262
- Soil Survey Staff. 1999. Soil taxonomy: A basic system of soil classification for making and interpreting soil surveys. 2nd edition. Natural Resources Conservation Service, U.S. Department of Agriculture Handbook 436. http://www.nrcs.usda.gov/wps/portal/nrcs/detail/national/soils/?cid=nrcs142p2_053577
- Soil Survey Staff. 2010. Keys to soil taxonomy. 11th edition. U.S. Department of Agriculture, Natural Resources Conservation Service. http://www.nrcs.usda.gov/wps/portal/nrcs/detail/national/soils/?cid=nrcs142p2_053580
- Tiner, R.W., Jr. 1985. Wetlands of Delaware. U.S. Fish and Wildlife Service and Delaware Department of Natural Resources and Environmental Control, Wetlands Section.
- United States Army Corps of Engineers, Environmental Laboratory. 1987. Corps of Engineers wetlands delineation manual. Waterways Experiment Station Technical Report Y-87-1.
- United States Department of Agriculture, Natural Resources Conservation Service. National forestry manual. http://www.nrcs.usda.gov/wps/portal/nrcs/detail/soils/home/?cid=nrcs142p2_053374
- United States Department of Agriculture, Natural Resources Conservation Service. National range and pasture handbook. <http://www.nrcs.usda.gov/wps/portal/nrcs/detail/national/landuse/rangepasture/?cid=stelprdb1043084>

Custom Soil Resource Report

United States Department of Agriculture, Natural Resources Conservation Service. National soil survey handbook, title 430-VI. http://www.nrcs.usda.gov/wps/portal/nrcs/detail/soils/scientists/?cid=nrcs142p2_054242

United States Department of Agriculture, Natural Resources Conservation Service. 2006. Land resource regions and major land resource areas of the United States, the Caribbean, and the Pacific Basin. U.S. Department of Agriculture Handbook 296. http://www.nrcs.usda.gov/wps/portal/nrcs/detail/national/soils/?cid=nrcs142p2_053624

United States Department of Agriculture, Soil Conservation Service. 1961. Land capability classification. U.S. Department of Agriculture Handbook 210. http://www.nrcs.usda.gov/Internet/FSE_DOCUMENTS/nrcs142p2_052290.pdf

Established Series
Rev. CLC/LWH/WWJ
10/2006

LARGO SERIES

The Largo series consists of very deep, well drained soils that formed in loamy calcareous alluvium derived from redbed formations of Jurassic, Triassic, Permian and Pennsylvanian age. These soils are on channeled valley bottom terraces, alluvial fans and piedmont slopes. They have moderate to moderately slow permeability. Their slopes range from 0 to 5 percent. Average annual precipitation is about 8 to 12 inches. Average annual air temperature 59 to 65 degrees F.

TAXONOMIC CLASS: Fine-silty, mixed, superactive, calcareous, thermic Typic Torriorthents

TYPICAL PEDON: Largo silt loam --(All colors are for moist soil unless otherwise stated.)

A--0 to 4 inches; reddish brown (5YR 5/3) silt loam, dark reddish brown (5YR 3/3) moist; weak medium platy structure in the surface 1 inch and weak medium fine subangular blocky structure below; soft, friable, slightly sticky, and slightly plastic; common fine roots; many very fine and fine pores; strongly effervescent; common faint mycelia and few soft bodies of calcium carbonate; moderately alkaline; clear smooth boundary. (3 to 6 inches thick)

AC--4 to 20 inches; reddish brown (5YR 5/3) silt loam, reddish brown (5YR 4/3) moist; weak coarse prismatic structure parting to weak medium subangular blocky; slightly hard, friable, moderately sticky and moderately plastic; many fine roots; many very fine and fine pores; few widely spaced clusters of very fine insect casts; strongly effervescent with common faint mycelia and few soft bodies of calcium carbonate; few fine limestone pebbles; moderately alkaline; gradual boundary. (4 to 20 inches thick)

C1--20 to 47 inches; reddish brown (5YR 5/4) silt loam, reddish brown (5YR 4/4) moist; weak coarse subangular blocky structure; hard, friable, moderately sticky and moderately plastic; few fine roots; many very fine and fine pores; common faint mycelia and concretions of calcium carbonate; few fine limestone pebbles; strongly effervescent; moderately alkaline; abrupt wavy boundary. (20 to several feet thick)

C2--47 to 65 inches; reddish brown (5YR 5/4) loam, reddish brown (5YR 4/4) moist; massive; hard, friable, moderately sticky and moderately plastic; about 5 percent pebbles; strongly effervescent with calcium carbonate disseminated and as coatings on pebbles and as few fine concretions; moderately alkaline.

TYPE LOCATION: Eddy County, New Mexico; 1730 feet north and 75 feet west of the southeast corner of Sec. 29, T. 16 S., R. 28 E.; Latitude 32 degrees 53 minutes 24 seconds and Longitude 104 degrees 11 minutes 22 seconds.

RANGE IN CHARACTERISTICS:

Soil depth - greater than 60 inches.

Soil moisture - soil moisture control section is usually dry in all parts more than three fourth of the time (cumulative) that the soil temperature exceeds 41 degrees F. The driest period is from October through May. Typic aridic moisture regime.

Reaction - slightly to moderately alkaline.

Particle size control section ranges from 18 to 35 percent clay and less than 15 percent fine and coarser sand.

Calcium carbonate equivalent ranges from 0 to 15 percent
Depth to free carbonates - 0 to 20 inches

A horizon
Hue: 2.5YR through 5YR.
Value: 4 or 5 dry and 3 or 4 moist.
Chroma: 3 or 4.

Value: 5 or 6 dry and 3 through 5 moist.
Chroma: 3 to 4.

C horizon
Hue: 2.5YR through 7.5YR.
Value: 5 or 6 dry and 3 through 5 moist.
Chroma: 3 to 4.

Texture: very fine sandy loam, silt loam, clay loam, or silty clay loam.

COMPETING SERIES: The [Tome](#) (NM) soils. The Tome soils have a hue of 10YR.

GEOGRAPHIC SETTING: The Largo soils are on valley bottoms, terraces, alluvial fans, and piedmont slopes. Slopes range from 0 to 5 percent. They formed in loamy calcareous alluvium derived from redbed formations of Jurassic, Triassic, Permian and Pennsylvanian age. Elevations range from 4000 to 5500 feet. The average annual precipitation ranges from 8 to 12 inches, much of which falls in summer in heavy thunderstorms of short duration. The average annual air temperature is about 59 to 65 degrees F. The frost free period is 180 to 210 days.

GEOGRAPHICALLY ASSOCIATED SOILS: These are the [Arno](#), [Berino](#), [Jal](#), [Palomas](#) and [Tome](#) soils. The Arno soils have more than 35 percent clay in the series control section and irregular distribution of organic matter throughout. Berino and Palomas soils have argillic horizons than contain more than 15 percent fine and coarser sand. The Jal soils have calcic horizons within 20 inches of the surface.

DRAINAGE AND PERMEABILITY: Well drained. Runoff is medium and permeability is moderate to moderately slow.

USE AND VEGETATION: Primarily used for livestock grazing but where water is available the soil is used for irrigated cropland. Native vegetation is black grama, blue grama, sideoats grama, bush muhly, tobosa grass, vine mesquite, mesquite, and creosotebush.

DISTRIBUTION AND EXTENT: Southern New Mexico. This soil occurs in LRR-D, MLRA 42. The soil is of moderate extent

MLRA SOIL SURVEY REGIONAL OFFICE (MO) RESPONSIBLE: Phoenix, Arizona

SERIES ESTABLISHED: Quay County, New Mexico, Eastern New Mexico reconnaissance survey, 1939

REMARKS: Diagnostic horizons and features recognized in this pedon are:

Ochric epipedon - The zone from the surface of the soil to a depth of 10 cm. (A horizon)

Entisol feature - lack of diagnostic horizon

Classified according to Soil Taxonomy Second Edition, 1999.

National Cooperative Soil Survey
U.S.A.

NMSLO Seed Mix**Loamy (L)****LOAMY (L) SITES SEED MIXTURE:**

COMMON NAME	VARIETY	APPLICATION RATE (PLS/Acre)	DRILL BOX
Grasses:			
Black grama	VNS, Southern	1.0	D
Blue grama	Lovington	1.0	D
Sideoats grama	Vaughn, El Reno	4.0	F
Sand dropseed	VNS, Southern	2.0	S
Alkali sacaton	VNS, Southern	1.0	
Little bluestem	Cimarron, Pastura	1.5	F
Forbs:			
Firewheel (<i>Gaillardia</i>)	VNS, Southern	1.0	D
Shrubs:			
Fourwing saltbush	Marana, Santa Rita	1.0	D
Common winterfat	VNS, Southern	0.5	F
		Total PLS/acre	18.0

S = Small seed drill box, D = Standard seed drill box, F = Fluffy seed drill box
VNS = Variety Not Stated, PLS = Pure Live Seed

- Seed mixes should be provided in bags separating seed types into the three categories: small (S), standard (D) and fluffy (F).
- VNS, Southern – Seed should be from a southern latitude collection of this species.
- Double seed application rate for broadcast or hydroseeding.
- If one species is not available, contact the SLO for an approved substitute; alternatively the SLO may require other species proportionately increased.
- Additional information on these seed species can be found on the USDA Plants Database website at <http://plants.usda.gov>.





PHONE (575) 393-2326 ° 101 E. MARLAND ° HOBBS, NM 88240

March 12, 2026

JOSH HALCOMB

TRINITY OILFIELD SERVICES & RENTALS, LLC

P. O. BOX 2587

HOBBS, NM 88241

RE: TURKEY TRACT

Enclosed are the results of analyses for samples received by the laboratory on 03/06/26 16:40.

Cardinal Laboratories is accredited through Texas NELAP under certificate number TX-C25-00101. Accreditation applies to drinking water, non-potable water and solid and chemical materials. All accredited analytes are denoted by an asterisk (*). For a complete list of accredited analytes and matrices visit the TCEQ website at www.tceq.texas.gov/field/qa/lab_accred_certif.html.

Cardinal Laboratories is accredited through the State of Colorado Department of Public Health and Environment for:

Method EPA 552.2	Haloacetic Acids (HAA-5)
Method EPA 524.2	Total Trihalomethanes (TTHM)
Method EPA 524.4	Regulated VOCs (V1, V2, V3)

Accreditation applies to public drinking water matrices.

This report meets NELAP requirements and is made up of a cover page, analytical results, and a copy of the original chain-of-custody. If you have any questions concerning this report, please feel free to contact me.

Sincerely,

A handwritten signature in black ink that reads "Celey D. Keene".

Celey D. Keene

Lab Director/Quality Manager



PHONE (575) 393-2326 ° 101 E. MARLAND ° HOBBS, NM 88240

Analytical Results For:

TRINITY OILFIELD SERVICES & RENTALS, LLC
 JOSH HALCOMB
 P. O. BOX 2587
 HOBBS NM, 88241
 Fax To: NONE

Received:	03/06/2026	Sampling Date:	03/03/2026
Reported:	03/12/2026	Sampling Type:	Soil
Project Name:	TURKEY TRACT	Sampling Condition:	Cool & Intact
Project Number:	LONGFELLOW ENERGY	Sample Received By:	Shalyn Rodriguez
Project Location:	EDDY CO., NM		

Sample ID: BF-001.0-00.0-P (H261302-01)

BTEX 8021B		mg/kg		Analyzed By: JH					
Analyte	Result	Reporting Limit	Analyzed	Method Blank	BS	% Recovery	True Value QC	RPD	Qualifier
Benzene*	<0.050	0.050	03/10/2026	ND	1.99	99.4	2.00	1.35	
Toluene*	<0.050	0.050	03/10/2026	ND	2.08	104	2.00	4.95	
Ethylbenzene*	<0.050	0.050	03/10/2026	ND	2.13	107	2.00	5.44	QM-07
Total Xylenes*	<0.150	0.150	03/10/2026	ND	6.23	104	6.00	7.45	
Total BTEX	<0.300	0.300	03/10/2026	ND					

Surrogate: 4-Bromofluorobenzene (PID) 98.0 % 70.4-141

Chloride, SM4500Cl-B		mg/kg		Analyzed By: AC					
Analyte	Result	Reporting Limit	Analyzed	Method Blank	BS	% Recovery	True Value QC	RPD	Qualifier
Chloride	32.0	16.0	03/09/2026	ND	448	112	400	3.64	

TPH 8015M		mg/kg		Analyzed By: JF					
Analyte	Result	Reporting Limit	Analyzed	Method Blank	BS	% Recovery	True Value QC	RPD	Qualifier
GRO C6-C10*	<10.0	10.0	03/09/2026	ND	200	100	200	1.77	
DRO >C10-C28*	<10.0	10.0	03/09/2026	ND	173	86.6	200	0.199	
EXT DRO >C28-C36	<10.0	10.0	03/09/2026	ND					

Surrogate: 1-Chlorooctane 80.4 % 52.4-130

Surrogate: 1-Chlorooctadecane 78.5 % 39.9-141

Cardinal Laboratories

*=Accredited Analyte

PLEASE NOTE: Liability and Damages. Cardinal's liability and client's exclusive remedy for any claim arising, whether based in contract or tort, shall be limited to the amount paid by client for analyses. All claims, including those for negligence and any other cause whatsoever shall be deemed waived unless made in writing and received by Cardinal within thirty (30) days after completion of the applicable service. In no event shall Cardinal be liable for incidental or consequential damages, including, without limitation, business interruptions, loss of use, or loss of profits incurred by client, its subsidiaries, affiliates or successors arising out of or related to the performance of the services hereunder by Cardinal, regardless of whether such claim is based upon any of the above stated reasons or otherwise. Results relate only to the samples identified above. This report shall not be reproduced except in full with written approval of Cardinal Laboratories.

Celey D. Keene, Lab Director/Quality Manager



PHONE (575) 393-2326 ° 101 E. MARLAND ° HOBBS, NM 88240

Notes and Definitions

- QM-07 The spike recovery was outside acceptance limits for the MS and/or MSD. The batch was accepted based on acceptable LCS recovery.
ND Analyte NOT DETECTED at or above the reporting limit
RPD Relative Percent Difference
** Samples not received at proper temperature of 6°C or below.
*** Insufficient time to reach temperature.
- Chloride by SM4500Cl-B does not require samples be received at or below 6°C
Samples reported on an as received basis (wet) unless otherwise noted on report

Cardinal Laboratories

*=Accredited Analyte

PLEASE NOTE: Liability and Damages. Cardinal's liability and client's exclusive remedy for any claim arising, whether based in contract or tort, shall be limited to the amount paid by client for analyses. All claims, including those for negligence and any other cause whatsoever shall be deemed waived unless made in writing and received by Cardinal within thirty (30) days after completion of the applicable service.

Celey D. Keene

Celey D. Keene, Lab Director/Quality Manager



101 East Marland, Hobbs, NM 88240
(575) 393-2326 FAX (575) 393-2478

CHAIN-OF-CUSTODY AND ANALYSIS REQUEST

Company Name: Trinity Oilfield Services P.O. #:
Project Manager: Josh Halcomb Company: Longfellow Energy LP
Address: 8426 N Dal Paso State: NM Zip: 88241 Attn: James Fols
City: Hobbs Fax #: Address:
Phone #: Project Owner: (see below) City: Zip:
Project Name: Turkey Tract State: Zip:
Project Location: Eddy Co. NM Phone #: Fax #:
Sampler Name: JHC Matrix: PRESERV: SAMPLING:

Lab I.D.	Sample I.D.	(G)RAB OR (C)OMP:	# CONTAINERS	GROUNDWATER	WASTEWATER	SOIL	OIL	SLUDGE	OTHER	ACID/BASE	ICE / COOL	OTHER	DATE	TIME	Chloride	TPH	BTEX
HC101302	BF-001 0-00 0-P	C	1			X							3/3/2026		X	X	X

Relinquished By: *[Signature]* Date: 3/23/20 Received By: *[Signature]* Verbal Result: Yes No Advt Phone #:
 All Results are emailed. Please provide Email address: *CS 10402401K*

Delivered By: (Circle One) Observed Temp. °C: 2.3 Corrected Temp. °C: 2.2
 Sampler - UPS - Bus - Other: No No

Turnaround Time: Standard X Bacteria (only) Sample Condition: Cool Intact Yes No
 Thermometer ID #146 Correction Factor: 10.1 No No Observed Temp. °C: Corrected Temp. °C:

† Cardinal cannot accept verbal changes. Please email changes to caley.keene@cardinalshsm.com

Sante Fe Main Office
Phone: (505) 476-3441

General Information
Phone: (505) 629-6116

Online Phone Directory
<https://www.emnrd.nm.gov/ocd/contact-us>

State of New Mexico
Energy, Minerals and Natural Resources
Oil Conservation Division
1220 S. St Francis Dr.
Santa Fe, NM 87505

QUESTIONS

Action 566695

QUESTIONS

Operator: LONGFELLOW ENERGY, LP 8115 Preston Road Dallas, TX 75225	OGRID: 372210
	Action Number: 566695
	Action Type: [C-141] Reclamation Report C-141 (C-141-v-Reclamation)

QUESTIONS

Prerequisites	
Incident ID (n#)	nAPP2206346222
Incident Name	NAPP2206346222 ROE WATER TRANSFER LINE OFF TURKEY TRACT RD @ P-11-17S-28E 115S 1000E
Incident Type	Produced Water Release
Incident Status	Reclamation Report Received

Location of Release Source	
<i>Please answer all the questions in this group.</i>	
Site Name	ROE WATER TRANSFER LINE OFF TURKEY TRACT RD
Date Release Discovered	03/04/2022
Surface Owner	State

Incident Details	
<i>Please answer all the questions in this group.</i>	
Incident Type	Produced Water Release
Did this release result in a fire or is the result of a fire	No
Did this release result in any injuries	No
Has this release reached or does it have a reasonable probability of reaching a watercourse	No
Has this release endangered or does it have a reasonable probability of endangering public health	No
Has this release substantially damaged or will it substantially damage property or the environment	No
Is this release of a volume that is or may with reasonable probability be detrimental to fresh water	No

Nature and Volume of Release	
<i>Material(s) released, please answer all that apply below. Any calculations or specific justifications for the volumes provided should be attached to the follow-up C-141 submission.</i>	
Crude Oil Released (bbls) Details	Not answered.
Produced Water Released (bbls) Details	Cause: Equipment Failure Pipeline (Any) Produced Water Released: 700 BBL Recovered: 120 BBL Lost: 580 BBL.
Is the concentration of chloride in the produced water >10,000 mg/l	Yes
Condensate Released (bbls) Details	Not answered.
Natural Gas Vented (Mcf) Details	Not answered.
Natural Gas Flared (Mcf) Details	Not answered.
Other Released Details	Not answered.
Are there additional details for the questions above (i.e. any answer containing Other, Specify, Unknown, and/or Fire, or any negative lost amounts)	Not answered.

Sante Fe Main Office
Phone: (505) 476-3441

General Information
Phone: (505) 629-6116

Online Phone Directory
<https://www.emnrd.nm.gov/ocd/contact-us>

**State of New Mexico
Energy, Minerals and Natural Resources
Oil Conservation Division
1220 S. St Francis Dr.
Santa Fe, NM 87505**

QUESTIONS, Page 2

Action 566695

QUESTIONS (continued)

Operator: LONGFELLOW ENERGY, LP 8115 Preston Road Dallas, TX 75225	OGRID: 372210
	Action Number: 566695
	Action Type: [C-141] Reclamation Report C-141 (C-141-v-Reclamation)

QUESTIONS

Nature and Volume of Release (continued)	
Is this a gas only submission (i.e. only significant Mcf values reported)	No, according to supplied volumes this does not appear to be a "gas only" report.
Was this a major release as defined by Subsection A of 19.15.29.7 NMAC	Yes
Reasons why this would be considered a submission for a notification of a major release	From paragraph A. "Major release" determine using: (1) an unauthorized release of a volume, excluding gases, of 25 barrels or more.

With the implementation of the 19.15.27 NMAC (05/25/2021), venting and/or flaring of natural gas (i.e. gas only) are to be submitted on the C-129 form.

Initial Response

The responsible party must undertake the following actions immediately unless they could create a safety hazard that would result in injury.

The source of the release has been stopped	True
The impacted area has been secured to protect human health and the environment	True
Released materials have been contained via the use of berms or dikes, absorbent pads, or other containment devices	True
All free liquids and recoverable materials have been removed and managed appropriately	True
If all the actions described above have not been undertaken, explain why	Not answered.

Per Paragraph (4) of Subsection B of 19.15.29.8 NMAC the responsible party may commence remediation immediately after discovery of a release. If remediation has begun, please prepare and attach a narrative of actions to date in the follow-up C-141 submission. If remedial efforts have been successfully completed or if the release occurred within a lined containment area (see Subparagraph (a) of Paragraph (5) of Subsection A of 19.15.29.11 NMAC), please prepare and attach all information needed for closure evaluation in the follow-up C-141 submission.

I hereby certify that the information given above is true and complete to the best of my knowledge and understand that pursuant to OCD rules and regulations all operators are required to report and/or file certain release notifications and perform corrective actions for releases which may endanger public health or the environment. The acceptance of a C-141 report by the OCD does not relieve the operator of liability should their operations have failed to adequately investigate and remediate contamination that pose a threat to groundwater, surface water, human health or the environment. In addition, OCD acceptance of a C-141 report does not relieve the operator of responsibility for compliance with any other federal, state, or local laws and/or regulations.

I hereby agree and sign off to the above statement	Name: David Cain Title: Engineering Technologist Email: david.cain@longfellowenergy.com Date: 03/25/2026
--	---

Sante Fe Main Office
Phone: (505) 476-3441

General Information
Phone: (505) 629-6116

Online Phone Directory
<https://www.emnrd.nm.gov/ocd/contact-us>

State of New Mexico
Energy, Minerals and Natural Resources
Oil Conservation Division
1220 S. St Francis Dr.
Santa Fe, NM 87505

QUESTIONS, Page 3

Action 566695

QUESTIONS (continued)

Operator: LONGFELLOW ENERGY, LP 8115 Preston Road Dallas, TX 75225	OGRID: 372210
	Action Number: 566695
	Action Type: [C-141] Reclamation Report C-141 (C-141-v-Reclamation)

QUESTIONS

Site Characterization

Please answer all the questions in this group (only required when seeking remediation plan approval and beyond). This information must be provided to the appropriate district office no later than 90 days after the release discovery date.

What is the shallowest depth to groundwater beneath the area affected by the release in feet below ground surface (ft bgs)	Between 51 and 75 (ft.)
What method was used to determine the depth to ground water	NM OSE iWaters Database Search
Did this release impact groundwater or surface water	No
What is the minimum distance, between the closest lateral extents of the release and the following surface areas:	
A continuously flowing watercourse or any other significant watercourse	Between 1 and 5 (mi.)
Any lakebed, sinkhole, or playa lake (measured from the ordinary high-water mark)	Between 1 and 5 (mi.)
An occupied permanent residence, school, hospital, institution, or church	Greater than 5 (mi.)
A spring or a private domestic fresh water well used by less than five households for domestic or stock watering purposes	Between 1000 (ft.) and ½ (mi.)
Any other fresh water well or spring	Between 1 and 5 (mi.)
Incorporated municipal boundaries or a defined municipal fresh water well field	Greater than 5 (mi.)
A wetland	Between 300 and 500 (ft.)
A subsurface mine	Greater than 5 (mi.)
An (non-karst) unstable area	Greater than 5 (mi.)
Categorize the risk of this well / site being in a karst geology	Low
A 100-year floodplain	Between 500 and 1000 (ft.)
Did the release impact areas not on an exploration, development, production, or storage site	Yes

Remediation Plan

Please answer all the questions that apply or are indicated. This information must be provided to the appropriate district office no later than 90 days after the release discovery date.

Requesting a remediation plan approval with this submission	Yes
<i>Attach a comprehensive report demonstrating the lateral and vertical extents of soil contamination associated with the release have been determined, pursuant to 19.15.29.11 NMAC and 19.15.29.13 NMAC.</i>	
Have the lateral and vertical extents of contamination been fully delineated	Yes
Was this release entirely contained within a lined containment area	No

Soil Contamination Sampling: (Provide the highest observable value for each, in milligrams per kilograms.)

Chloride (EPA 300.0 or SM4500 Cl B)	3000
TPH (GRO+DRO+MRO) (EPA SW-846 Method 8015M)	29
GRO+DRO (EPA SW-846 Method 8015M)	13
BTEX (EPA SW-846 Method 8021B or 8260B)	0
Benzene (EPA SW-846 Method 8021B or 8260B)	0

Per Subsection B of 19.15.29.11 NMAC unless the site characterization report includes completed efforts at remediation, the report must include a proposed remediation plan in accordance with 19.15.29.12 NMAC, which includes the anticipated timelines for beginning and completing the remediation.

On what estimated date will the remediation commence	11/06/2023
On what date will (or did) the final sampling or liner inspection occur	11/06/2023
On what date will (or was) the remediation complete(d)	12/19/2023
What is the estimated surface area (in square feet) that will be reclaimed	147215
What is the estimated volume (in cubic yards) that will be reclaimed	24060
What is the estimated surface area (in square feet) that will be remediated	147215
What is the estimated volume (in cubic yards) that will be remediated	24060

These estimated dates and measurements are recognized to be the best guess or calculation at the time of submission and may (be) change(d) over time as more remediation efforts are completed.

The OCD recognizes that proposed remediation measures may have to be minimally adjusted in accordance with the physical realities encountered during remediation. If the responsible party has any need to significantly deviate from the remediation plan proposed, then it should consult with the division to determine if another remediation plan submission is required.

Sante Fe Main Office
Phone: (505) 476-3441

General Information
Phone: (505) 629-6116

Online Phone Directory
<https://www.emnrd.nm.gov/ocd/contact-us>

State of New Mexico
Energy, Minerals and Natural Resources
Oil Conservation Division
1220 S. St Francis Dr.
Santa Fe, NM 87505

QUESTIONS, Page 4

Action 566695

QUESTIONS (continued)

Operator: LONGFELLOW ENERGY, LP 8115 Preston Road Dallas, TX 75225	OGRID: 372210
	Action Number: 566695
	Action Type: [C-141] Reclamation Report C-141 (C-141-v-Reclamation)

QUESTIONS

Remediation Plan (continued)

Please answer all the questions that apply or are indicated. This information must be provided to the appropriate district office no later than 90 days after the release discovery date.

This remediation will (or is expected to) utilize the following processes to remediate / reduce contaminants:

(Select all answers below that apply.)

(Ex Situ) Excavation and off-site disposal (i.e. dig and haul, hydrovac, etc.)	Yes
Which OCD approved facility will be used for off-site disposal	fEEM0112340644 R360 ARTESIA LLC LANDFARM
OR which OCD approved well (API) will be used for off-site disposal	Not answered.
OR is the off-site disposal site, to be used, out-of-state	No
OR is the off-site disposal site, to be used, an NMED facility	No
(Ex Situ) Excavation and on-site remediation (i.e. On-Site Land Farms)	No
(In Situ) Soil Vapor Extraction	No
(In Situ) Chemical processing (i.e. Soil Shredding, Potassium Permanganate, etc.)	No
(In Situ) Biological processing (i.e. Microbes / Fertilizer, etc.)	No
(In Situ) Physical processing (i.e. Soil Washing, Gypsum, Disking, etc.)	No
Ground Water Abatement pursuant to 19.15.30 NMAC	No
OTHER (Non-listed remedial process)	No

Per Subsection B of 19.15.29.11 NMAC unless the site characterization report includes completed efforts at remediation, the report must include a proposed remediation plan in accordance with 19.15.29.12 NMAC, which includes the anticipated timelines for beginning and completing the remediation.

I hereby certify that the information given above is true and complete to the best of my knowledge and understand that pursuant to OCD rules and regulations all operators are required to report and/or file certain release notifications and perform corrective actions for releases which may endanger public health or the environment. The acceptance of a C-141 report by the OCD does not relieve the operator of liability should their operations have failed to adequately investigate and remediate contamination that pose a threat to groundwater, surface water, human health or the environment. In addition, OCD acceptance of a C-141 report does not relieve the operator of responsibility for compliance with any other federal, state, or local laws and/or regulations.

I hereby agree and sign off to the above statement	Name: David Cain Title: Engineering Technologist Email: david.cain@longfellowenergy.com Date: 03/25/2026
--	---

The OCD recognizes that proposed remediation measures may have to be minimally adjusted in accordance with the physical realities encountered during remediation. If the responsible party has any need to significantly deviate from the remediation plan proposed, then it should consult with the division to determine if another remediation plan submission is required.

Sante Fe Main Office
Phone: (505) 476-3441

General Information
Phone: (505) 629-6116

Online Phone Directory
<https://www.emnrd.nm.gov/ocd/contact-us>

State of New Mexico
Energy, Minerals and Natural Resources
Oil Conservation Division
1220 S. St Francis Dr.
Santa Fe, NM 87505

QUESTIONS, Page 5

Action 566695

QUESTIONS (continued)

Operator: LONGFELLOW ENERGY, LP 8115 Preston Road Dallas, TX 75225	OGRID: 372210
	Action Number: 566695
	Action Type: [C-141] Reclamation Report C-141 (C-141-v-Reclamation)

QUESTIONS

Deferral Requests Only	
<i>Only answer the questions in this group if seeking a deferral upon approval this submission. Each of the following items must be confirmed as part of any request for deferral of remediation.</i>	
Requesting a deferral of the remediation closure due date with the approval of this submission	No

Sante Fe Main Office
Phone: (505) 476-3441

General Information
Phone: (505) 629-6116

Online Phone Directory
<https://www.emnrd.nm.gov/ocd/contact-us>

State of New Mexico
Energy, Minerals and Natural Resources
Oil Conservation Division
1220 S. St Francis Dr.
Santa Fe, NM 87505

QUESTIONS, Page 6

Action 566695

QUESTIONS (continued)

Operator: LONGFELLOW ENERGY, LP 8115 Preston Road Dallas, TX 75225	OGRID: 372210
	Action Number: 566695
	Action Type: [C-141] Reclamation Report C-141 (C-141-v-Reclamation)

QUESTIONS

Sampling Event Information	
Last sampling notification (C-141N) recorded	311504
Sampling date pursuant to Subparagraph (a) of Paragraph (1) of Subsection D of 19.15.29.12 NMAC	11/06/2023
What was the (estimated) number of samples that were to be gathered	389
What was the sampling surface area in square feet	163429

Remediation Closure Request	
<i>Only answer the questions in this group if seeking remediation closure for this release because all remediation steps have been completed.</i>	
Requesting a remediation closure approval with this submission	Yes
Have the lateral and vertical extents of contamination been fully delineated	Yes
Was this release entirely contained within a lined containment area	No
All areas reasonably needed for production or subsequent drilling operations have been stabilized, returned to the sites existing grade, and have a soil cover that prevents ponding of water, minimizing dust and erosion	Yes
What was the total surface area (in square feet) remediated	147215
What was the total volume (cubic yards) remediated	24060
All areas not reasonably needed for production or subsequent drilling operations have been reclaimed to contain a minimum of four feet of non-waste contain earthen material with concentrations less than 600 mg/kg chlorides, 100 mg/kg TPH, 50 mg/kg BTEX, and 10 mg/kg Benzene	Yes
What was the total surface area (in square feet) reclaimed	147215
What was the total volume (in cubic yards) reclaimed	24060
Summarize any additional remediation activities not included by answers (above)	N/A

The responsible party must attach information demonstrating they have complied with all applicable closure requirements and any conditions or directives of the OCD. This demonstration should be in the form of a comprehensive report (in .pdf format) including a scaled site map, sampling diagrams, relevant field notes, photographs of any excavation prior to backfilling, laboratory data including chain of custody documents of final sampling, and a narrative of the remedial activities. Refer to 19.15.29.12 NMAC.

I hereby certify that the information given above is true and complete to the best of my knowledge and understand that pursuant to OCD rules and regulations all operators are required to report and/or file certain release notifications and perform corrective actions for releases which may endanger public health or the environment. The acceptance of a C-141 report by the OCD does not relieve the operator of liability should their operations have failed to adequately investigate and remediate contamination that pose a threat to groundwater, surface water, human health or the environment. In addition, OCD acceptance of a C-141 report does not relieve the operator of responsibility for compliance with any other federal, state, or local laws and/or regulations. The responsible party acknowledges they must substantially restore, reclaim, and re-vegetate the impacted surface area to the conditions that existed prior to the release or their final land use in accordance with 19.15.29.13 NMAC including notification to the OCD when reclamation and re-vegetation are complete.

I hereby agree and sign off to the above statement	Name: David Cain Title: Engineering Technologist Email: david.cain@longfellowenergy.com Date: 03/25/2026
--	---

Sante Fe Main Office
Phone: (505) 476-3441

General Information
Phone: (505) 629-6116

Online Phone Directory
<https://www.emnrd.nm.gov/ocd/contact-us>

State of New Mexico
Energy, Minerals and Natural Resources
Oil Conservation Division
1220 S. St Francis Dr.
Santa Fe, NM 87505

QUESTIONS, Page 7

Action 566695

QUESTIONS (continued)

Operator: LONGFELLOW ENERGY, LP 8115 Preston Road Dallas, TX 75225	OGRID: 372210
	Action Number: 566695
	Action Type: [C-141] Reclamation Report C-141 (C-141-v-Reclamation)

QUESTIONS

Reclamation Report	
<i>Only answer the questions in this group if all reclamation steps have been completed.</i>	
Requesting a reclamation approval with this submission	Yes
What was the total reclamation surface area (in square feet) for this site	147215
What was the total volume of replacement material (in cubic yards) for this site	24060
<i>Per Paragraph (1) of Subsection D of 19.15.29.13 NMAC the reclamation must contain a minimum of four feet of non-waste containing, uncontaminated, earthen material with chloride concentrations less than 600 mg/kg as analyzed by EPA Method 300.0, or other test methods approved by the division. The soil cover must include a top layer, which is either the background thickness of topsoil or one foot of suitable material to establish vegetation at the site, whichever is greater.</i>	
Is the soil top layer complete and is it suitable material to establish vegetation	Yes
On what (estimated) date will (or was) the reseeded commence(d)	04/03/2024
Summarize any additional reclamation activities not included by answers (above)	On 04/03/2024, affected areas disturbed by remediation on native land, not on production pads and/or lease roads, were reseeded with a prescribed NMSLO seed mixture (SLO Seed Mix Version 1-200808 for Loamy (L) Sites). The seed was broadcasted and applied at the rate specified on the seed label.
<i>The responsible party must attach information demonstrating they have complied with all applicable reclamation requirements and any conditions or directives of the OCD. This demonstration should be in the form of attachments (in .pdf format) including a scaled site map, any proposed reseeded plans or relevant field notes, photographs of reclaimed area, and a narrative of the reclamation activities. Refer to 19.15.29.13 NMAC.</i>	
I hereby certify that the information given above is true and complete to the best of my knowledge and understand that pursuant to OCD rules and regulations all operators are required to report and/or file certain release notifications and perform corrective actions for releases which may endanger public health or the environment. The acceptance of a C-141 report by the OCD does not relieve the operator of liability should their operations have failed to adequately investigate and remediate contamination that pose a threat to groundwater, surface water, human health or the environment. In addition, OCD acceptance of a C-141 report does not relieve the operator of responsibility for compliance with any other federal, state, or local laws and/or regulations. The responsible party acknowledges they must substantially restore, reclaim, and re-vegetate the impacted surface area to the conditions that existed prior to the release or their final land use in accordance with 19.15.29.13 NMAC including notification to the OCD when reclamation and re-vegetation are complete.	
I hereby agree and sign off to the above statement	Name: David Cain Title: Engineering Technologist Email: david.cain@longfellowenergy.com Date: 03/25/2026

Sante Fe Main Office
Phone: (505) 476-3441

General Information
Phone: (505) 629-6116

Online Phone Directory
<https://www.emnrd.nm.gov/ocd/contact-us>

State of New Mexico
Energy, Minerals and Natural Resources
Oil Conservation Division
1220 S. St Francis Dr.
Santa Fe, NM 87505

QUESTIONS, Page 8

Action 566695

QUESTIONS (continued)

Operator: LONGFELLOW ENERGY, LP 8115 Preston Road Dallas, TX 75225	OGRID: 372210
	Action Number: 566695
	Action Type: [C-141] Reclamation Report C-141 (C-141-v-Reclamation)

QUESTIONS

Revegetation Report	
<i>Only answer the questions in this group if all surface restoration, reclamation and re-vegetation obligations have been satisfied.</i>	
Requesting a restoration complete approval with this submission	No
<i>Per Paragraph (4) of Subsection (D) of 19.15.29.13 NMAC for any major or minor release containing liquids, the responsible party must notify the division when reclamation and re-vegetation are complete.</i>	

Sante Fe Main Office
Phone: (505) 476-3441

General Information
Phone: (505) 629-6116

Online Phone Directory
<https://www.emnrd.nm.gov/ocd/contact-us>

State of New Mexico
Energy, Minerals and Natural Resources
Oil Conservation Division
1220 S. St Francis Dr.
Santa Fe, NM 87505

CONDITIONS

Action 566695

CONDITIONS

Operator: LONGFELLOW ENERGY, LP 8115 Preston Road Dallas, TX 75225	OGRID: 372210
	Action Number: 566695
	Action Type: [C-141] Reclamation Report C-141 (C-141-v-Reclamation)

CONDITIONS

Created By	Condition	Condition Date
scwells	None	4/1/2026