

Shelly Wells
Environmental Specialist – A
New Mexico Oil Conservation Division

Re: Response to Rejection – Application ID 543985
Incident ID nAPP2510548776
Raider 21 CTB

Shelly,

On behalf of Permian Resources Operating, LLC, this letter responds to the rejection dated February 13, 2026, for the C-141 Deferral Request associated with Incident nAPP2510548776 at the Raider 21 CTB.

Item 1 – Deferral Clarification and Delineation

The sample locations requested for deferral are W3, W5, and W6, as identified in Appendix C1. These points are located beneath an active tank and a covered meter run with full containment underneath. Excavation at these locations would require removal of active production equipment and disturbance of the engineered containment system. Remediation at these points would therefore constitute major facility deconstruction. All accessible impacted soil outside of these structures has been excavated and evaluated.

Initial delineation of the site was performed by a previous contractor. The analytical table referenced in Appendix C, page 5, is part of that original delineation package. Although the formatting differs from Diamondback's reporting format, it pertains to this incident and this site.

The map immediately following that table clearly identifies sample locations H1 through H6. These H-series samples are shown on the site map and are part of the original delineation for Raider 21 CTB. Sample H6 is located north of W5, and sample H1 is located east of W6. These locations define the lateral extent of the remaining impacted area beneath active infrastructure and satisfy the horizontal delineation requirement referenced in the rejection.

Diamondback also performed additional vertical delineation to ensure the site was fully characterized, as the original contractor had not fully delineated vertically. Following excavation, remaining impacts are confined only to the area directly beneath the tank and meter run containment. There are no remaining exceedances in accessible areas.

Item 2 – Sample Depth Discrepancy

The laboratory analytical data and Chain of Custody documentation were correct as originally submitted. The discrepancy noted by OCD resulted from a transcription error in the Floor Summary Table only.

The correct sample depths are:

B4 collected at 4 feet
B5 collected at 4 feet
B6 collected at 1 foot

The Floor Summary Table has been corrected to reflect these depths. Samples B4 and B5 demonstrate that soil was clean at 4 feet, confirming that vertical delineation was completed in those areas and that no impacted material remains following excavation.

Item 3 – Table and Figure Clarification

Table 1 and Figure 1 referenced in the rejection are components of the original delineation package prepared by the previous contractor for this same incident and site. These materials correspond to Raider 21 CTB and are not from another release. The difference in formatting between the original contractor's documents and Diamondback's format likely contributed to the misunderstanding.

Please let us know if any additional clarification is needed.

Respectfully,

Thank you,

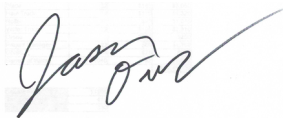

Jason Owsley

Phone: (575) 602-5998

Email: Jasono@diamondbacknm.com



Diamondback Disposal Services

2525 NW County Rd.

Hobbs, NM 88240

PERMIAN RESOURCES

Raider 21 CTB 1

Remediation Activities Report and Deferment Request

nAPP2510548776

P-21-24S-34E

Private Surface

32.197558,-103.469849 NAD83



2525 NW County Rd
Hobbs, NM 88240
[\(575\) 392-9996](tel:5753929996)

Table of Contents

| | |
|--|---|
| Introduction | 1 |
| Site Characterization | 1 |
| Water Resources and Remediation Considerations | 2 |
| Soil Remediation Standards | 3 |
| Remediation and Reclamation Activities | 3 |
| Deferral Request | 5 |
| Conclusion | 5 |

Appendices

Appendix A – Biological Factors and Karst Determination

Appendix B – Depth to Groundwater / Topographical Information

Appendix C – Site Delineation Mapping and Summary Report

Appendix D – Site Photography and Field Notes

Appendix E – Communications

Appendix F – Lab Results Originals

Introduction

This report documents the remediation activities conducted at the Raider 21 CTB 1 facility. On behalf of Permian Resources Operating, LLC, Diamondback Disposal Services, Inc. prepared this report to document completion of site remediation and to support closure of Release Number nAPP2510548776. This report includes a request for a deferral to allow final restoration to be completed following regulatory confirmation of remediation standards. On April 15, 2025, an equipment failure involving the dump controller fitting caused the air supply line on Vessel 302 to separate, resulting in the release of crude oil within the facility footprint. According to the New Mexico Oil Conservation Division (OCD) incident record, approximately 12 barrels of crude oil were released, of which 10 barrels were recovered and 2 barrels were lost and required remediation. The release occurred on private surface within the Raider 21 CTB 1 facility, outside of lined containment but within the pad area. The impacted area covered approximately 1,800 square feet. The site is located approximately 12.5 miles northwest of Jal, New Mexico. The lease is permitted for oil and gas operations.

The site is located in Unit Letter P, Section 21, Township 24 South, Range 34 East at coordinates 32.197558, -103.469849 (NAD83) in Lea County, New Mexico. The location lies approximately 12.5 miles northwest of the City of Jal and is situated on privately owned surface used for oil and gas operations. All remediation and reclamation activities were conducted in accordance with the applicable requirements of 19.15.29 NMAC under the jurisdiction of the New Mexico Oil Conservation Division (NMOCD).

The site can be accessed from the intersection of NM-128 and County Road 2B::

- Head south on CR-2B for approximately 1.2 miles
- Turn right onto the lease road
- Continue west for approximately 0.5 miles
- The location entrance will be on the right

A map is included in Appendix B.

Site Characterization

The release and all subsequent remediation activities were confined to the facility footprint at the Raider 21 CTB 1 location. Impacts were limited to an approximately 1,800-square-foot area on the well pad, occurring outside of lined containment but entirely within the existing operational surface. No disturbance extended into adjacent pastureland or offsite areas. All characterization, excavation, and confirmation activities were conducted within the established boundaries of the pad in an area routinely used for oil and gas operations.

Water Resources and remediation considerations

(See Appendix A for floodplain and karst mapping; all other maps are provided in Appendix B – Topography)

- The shallowest depth to groundwater beneath the area affected by the release is greater than 100 feet bgs, based on the approved use of NMOSE POD C-03943 located approximately 0.6 miles from the site.
- The nearest continuously flowing or significant watercourse, as shown by the blue-line symbol on the USGS 7.5-minute quadrangle map, is the same riverine feature identified as a wetland on the NM Wetlands Mapper, located approximately 0.8 miles southwest of the release.
- The nearest sinkhole, playa lake, or lakebed is a freshwater emergent wetland located approximately 0.9 miles south of the release
- The nearest occupied permanent residence is located approximately 4 miles north of the excavation area.
- The site is located in an area with low karst potential.
- The nearest occupied permanent residence is located approximately 4 miles north of the excavation area, and this residence also contains the nearest private domestic freshwater well used by fewer than five households.
- The nearest other freshwater well is NMOSE POD C-03943, located approximately 0.6 miles west of the release.
- The nearest incorporated municipal boundary is the City of Jal, and the Jal municipal water supply system is located approximately 16.7 miles southeast of the excavation area.
- The nearest subsurface mine is the Intrepid Potash operation, located approximately 28.1 miles northwest of the release.
- No non-karst unstable areas are located within one mile of the release, and the nearest mapped unstable feature is several miles from the site.
- The risk of this site being located within karst geology was evaluated, and according to the BLM karst layer, the site lies in an area of Low karst potential.
- The release is not located within a FEMA-designated 100-year floodplain, and the nearest mapped 100-year floodplain is more than 5 miles from the site.
- The release did not impact areas outside of an exploration, development, production, or storage site, and all impacts were confined to the facility pad footprint.

Soil Remediation Standards

Based on site characterization findings and in accordance with 19.15.29.12(C)(2) NMAC, the release at the Raider 21 CTB 1 facility was evaluated under the groundwater depth category, as all impacts remained on an active production facility pad. The approved depth-to-groundwater determination established that groundwater occurs at greater than 100 feet below ground surface; therefore, the >100-foot groundwater closure criteria from Table 1 of NMAC 19.15.29.12 were applied to all excavation floor samples. In accordance with standard NMOCD requirements, all lateral extents were evaluated using the more stringent <50-foot groundwater category, which governs wall samples irrespective of groundwater depth. Remedial excavation and confirmation sampling were conducted to ensure full compliance with the applicable Table 1 closure criteria found below:

Table 1: NMAC 19.15.29.12 Closure Criteria for Soils Impacted by a Release

| Groundwater Depth | Chloride (mg/kg) | TPH (GRO+DRO+MRO) (mg/kg) | GRO+DRO (mg/kg) | BTEX (mg/kg) | Benzene (mg/kg) |
|-------------------|------------------|---------------------------|-----------------|--------------|-----------------|
| <50 feet | 600 | 100 | N/A | 50 | 10 |
| >100 feet | 20,000 | 2,500 | 1,000 | 50 | 10 |

Remediation Activities

Excavation activities were conducted in accordance with 19.15.29.12 NMAC. Initial site preparation consisted of establishing excavation boundaries and gridding the affected area for sampling control. Hydroexcavation was performed around pipelines and production lines located within the impacted area to expose buried utilities and ensure that mechanical excavation could proceed safely. Mechanical excavation was carried out from October 8 through October 15, 2025, following hydrovac exposure of these constrained areas. Excavation proceeded to the maximum extent feasible without impacting operational equipment. All excavation floor samples met the applicable greater-than-100-foot groundwater closure criteria from Table 1 of 19.15.29.12 NMAC. A total of approximately 420 cubic yards of impacted material was removed from the site and transported to the Northern Delaware Basin Landfill for disposal.

Soil sampling was conducted in accordance with 19.15.29.12 NMAC and followed formal notification to the New Mexico Oil Conservation Division. A C-141N notification was submitted on October 13, 2025, identifying October 16, 2025 at 8:00 am as the confirmation sampling date pursuant to 19.15.29.12(D)(1)(a). In preparation for confirmation sampling, the excavation was gridded and sample locations were established. Confirmation soil samples were collected on October 16, 2025, consistent with the approved notification. All samples were collected as five-point composites representing 200-square-foot floor and wall sections in accordance with standard NMOCD methodology. Samples were

packaged in laboratory-supplied containers, preserved according to analytical requirements, and transported to an accredited third-party independent laboratory with full chain of custody maintained throughout transfer and analysis.

Analytical results confirmed full compliance with the >100-foot groundwater closure criteria for all excavation floor samples. Wall samples W3, W5, and W6 exceeded the applicable <50-foot lateral closure criteria. These locations are situated directly beneath or immediately adjacent to active facility equipment, and further excavation cannot be safely performed without dismantling production infrastructure. Excavation advanced until all accessible impacted material had been removed. Based on laboratory results and field conditions, approximately 15 cubic yards of impacted material remain in place at an approximate depth of one foot beneath facility structures where excavation was not feasible.

Imported backfill sourced from the Angel Ranch material pit was delivered and placed on October 28, 2025. A total of approximately 332 cubic yards of imported material was placed within the excavation. A five-point composite sample of the backfill material was submitted for laboratory analysis and confirmed suitable prior to placement. Backfill was placed, compacted, and graded to restore the operational pad contour and drainage. As seen in Appendix D, the facility has been restored to full operating condition. Because the release remained entirely on the active facility pad, no seeding or pasture reclamation was required.

Deferral Request

Contamination associated with this release is located immediately under and around production equipment in an area where conducting remediation at this time would require major facility deconstruction. In accordance with Section 19.15.29.12(C)(2) of the New Mexico Administrative Code, the remediation, restoration, and reclamation of this area may be deferred with Division written approval until the equipment is removed during other field operations or when the well or facility is plugged or abandoned.

All impacts in the area have been fully characterized both horizontally and vertically. The affected interval does not pose an imminent risk to human health, the environment, or groundwater. The responsible party will complete final remediation and reclamation activities once the site is no longer being used for oil and gas operations, consistent with the requirements of Sections 19.15.29.12 and 19.15.29.13 NMAC.

Conclusion

Remediation activities associated with Release Number nAPP2510548776 at the Raider 21 CTB 1 facility, located in Unit Letter P, Section 21, Township 24 South, Range 34 East at coordinates 32.197558, -103.469849 (NAD83), approximately 12.5 miles northwest of Jal, New Mexico, have been completed in accordance with the applicable requirements of 19.15.29.12 NMAC. The release occurred

within the active production pad, and all impacts accessible for excavation were removed and transported for disposal to the Northern Delaware Basin Landfill. A total of approximately 420 cubic yards of impacted material was excavated, transported offsite, and replaced with approximately 332 cubic yards of clean imported backfill sourced from the Angel Ranch material pit.

Confirmation sampling conducted pursuant to the approved October 13, 2025 C-141N notification verified that all excavation floor samples met the greater-than-100-foot groundwater closure criteria applicable under 19.15.29.12(C)(2) NMAC. Lateral sampling identified three locations (W3, W5, and W6) where concentrations exceeded the <50-foot RRALs; however, these impacts are located immediately beneath or adjacent to active production equipment where further excavation cannot be safely performed. These areas have been fully characterized both horizontally and vertically, are limited to approximately 15 cubic yards at an approximate depth of one foot, and do not pose an imminent threat to human health, the environment, or groundwater. A deferment request for these areas is included pursuant to 19.15.29.12(C)(2) NMAC.

Following confirmation of compliance with applicable standards, the excavation was backfilled, compacted, and graded on October 28, 2025, restoring the operational pad surface to its functional condition. Because the release remained entirely within the active battery pad, no additional reclamation or seeding was required. The site now meets all feasible remediation and restoration criteria for an active production facility pad, and only deferred areas beneath equipment remain pending future equipment removal.

Diamondback Disposal Services, Inc. respectfully submits this closure package and accompanying deferral request for the Division's consideration. We appreciate the New Mexico Oil Conservation Division's time, review, and thoughtful evaluation of this submittal, and we remain available to provide any additional information or clarification the Division may require.

Appendix A

Biological Factors And Karst Determination

- ↓ Release Point
- BLM KARst Layer
 - Critical
 - High - Survey Required
 - Not Karst
 - Medium

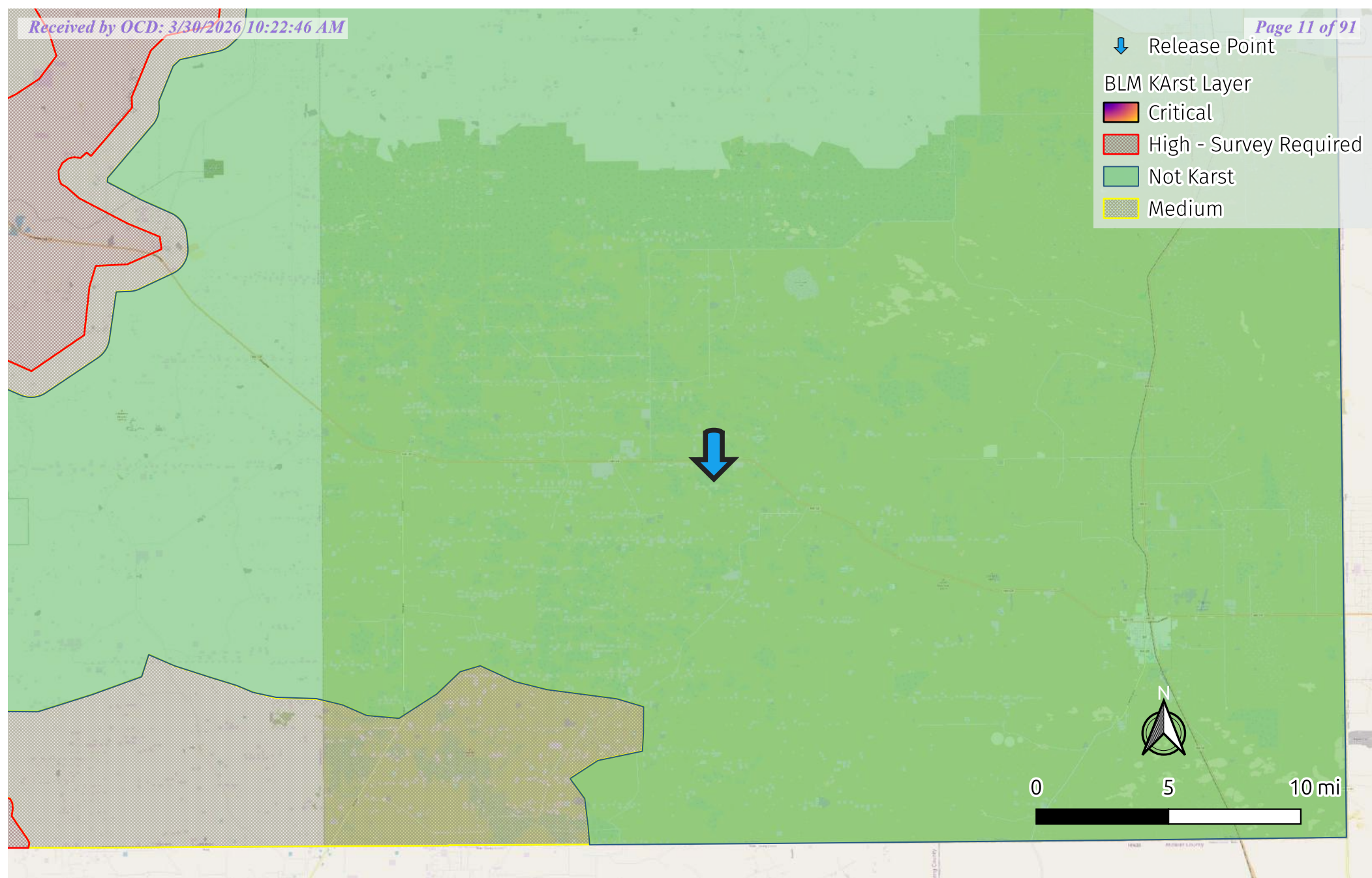

Permian Resources Operating, LLC
Raider 21 CTB 1
Incident #nAPP2510548776
32.197558,-103.469849 NAD83
Private Surface

Released to Imaging: 4/1/2026 1:23:59 PM



Diamondback Disposal
Services, Inc
P.O. Box 2491
Hobbs, NM 88241
575-392-9996

National Flood Hazard Layer FIRMette



103°28'30"W 32°12'6"N



Legend

SEE FIS REPORT FOR DETAILED LEGEND AND INDEX MAP FOR FIRM PANEL LAYOUT

| | | |
|----------------------------|--|--|
| SPECIAL FLOOD HAZARD AREAS | | Without Base Flood Elevation (BFE) Zone A, V, A99 |
| | | With BFE or Depth Zone AE, AO, AH, VE, AR |
| | | Regulatory Floodway |

| | | |
|-----------------------------|--|---|
| OTHER AREAS OF FLOOD HAZARD | | 0.2% Annual Chance Flood Hazard, Areas of 1% annual chance flood with average depth less than one foot or with drainage areas of less than one square mile Zone X |
| | | Future Conditions 1% Annual Chance Flood Hazard Zone X |
| | | Area with Reduced Flood Risk due to Levee. See Notes. Zone X |
| | | Area with Flood Risk due to Levee Zone D |

| | | |
|-------------|--|---|
| OTHER AREAS | | NO SCREEN Area of Minimal Flood Hazard Zone X |
| | | Effective LOMRs |

| | | |
|--------------------|--|----------------------------------|
| GENERAL STRUCTURES | | Channel, Culvert, or Storm Sewer |
| | | Levee, Dike, or Floodwall |

| | | |
|----------------|--|---|
| OTHER FEATURES | | 20.2 Cross Sections with 1% Annual Chance Water Surface Elevation |
| | | 17.5 Water Surface Elevation |
| | | Coastal Transect |
| | | Base Flood Elevation Line (BFE) |
| | | Limit of Study |
| | | Jurisdiction Boundary |

| | | |
|------------|--|---------------------------|
| MAP PANELS | | Digital Data Available |
| | | No Digital Data Available |
| | | Unmapped |



The pin displayed on the map is an approximate point selected by the user and does not represent an authoritative property location.

This map complies with FEMA's standards for the use of digital flood maps if it is not void as described below. The basemap shown complies with FEMA's basemap accuracy standards

The flood hazard information is derived directly from the authoritative NFHL web services provided by FEMA. This map was exported on 11/11/2025 at 9:10 PM and does not reflect changes or amendments subsequent to this date and time. The NFHL and effective information may change or become superseded by new data over time.

This map image is void if the one or more of the following map elements do not appear: basemap imagery, flood zone labels, legend, scale bar, map creation date, community identifiers, FIRM panel number, and FIRM effective date. Map images for unmapped and unmodernized areas cannot be used for regulatory purposes.

Released to Imaging: 4/1/2026 1:23:59 PM

1:6,000

103°27'53"W 32°11'36"N

Basemap Imagery Source: USGS National Map 2023

Appendix B

Depth to Groundwater

Topographical Information

- ↓ Release Point
- NMOSE Water POD's
 - No Depth Reported
 - < 50ft BGS
 - 50 to 99ft BGS
 - >100ft BGS

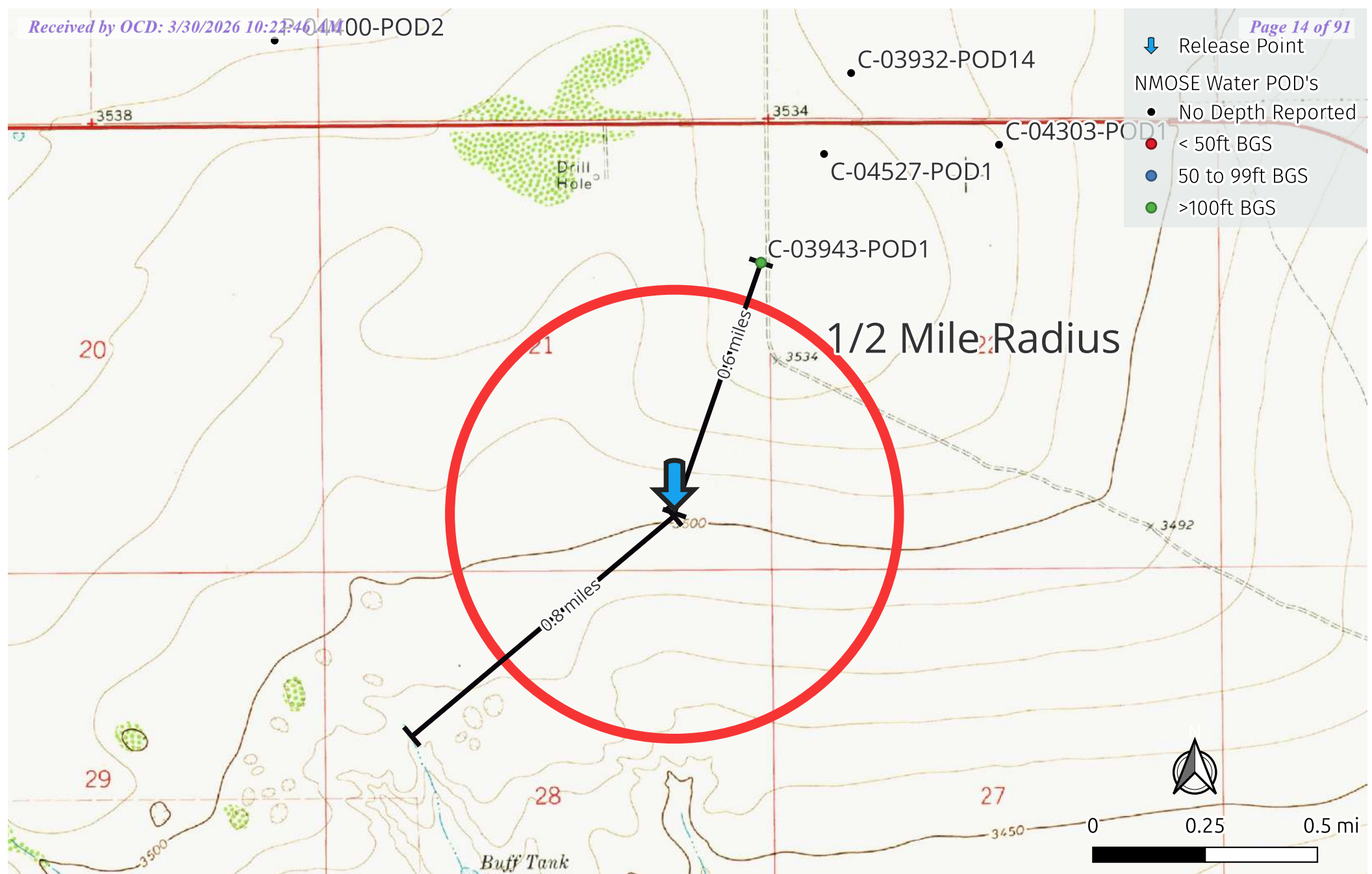

Permian Resources Operating, LLC
 Raider 21 CTB 1
 Incident #nAPP2510548776
 32.197558,-103.469849 NAD83
 Private Surface



Diamondback Disposal
 Services, Inc
 P.O. Box 2491
 Hobbs, NM 88241
 575-392-9996

RE: [EXTERNAL] Groundwater Determination – Raider 21 CTB 1

From: "Wells, Shelly, EMNRD" <Shelly.Wells@emnrd.nm.gov>
To: Jason Owsley <jasono@diamondbacknm.com>
Cc: Matthew Taylor <Matthew.Taylor@permianres.com>
Date: Thu, 16 Oct 2025 17:28:51 +0000 (10/16/2025 11:28:51 AM)

Hi Jason,

The OCD approves the variance request to use OSE POD C-03943 in order to remediate to Table I > 100 feet to groundwater Closure Criteria. Please include a copy of this and all notifications in the report to ensure the notifications are documented in the project file.

Kind regards,

Shelly

Shelly Wells * Senior Environmental Scientist
Environmental Bureau
EMNRD-Oil Conservation Division
1220 S. St. Francis Drive | Santa Fe, NM 87505
(505)469-7520 Shelly.Wells@emnrd.nm.gov
<http://www.emnrd.state.nm.us/OCD/>

From: Jason Owsley <jasono@diamondbacknm.com>
Sent: Thursday, October 16, 2025 10:01 AM
To: Wells, Shelly, EMNRD <Shelly.Wells@emnrd.nm.gov>
Cc: Matthew Taylor <Matthew.Taylor@permianres.com>
Subject: [EXTERNAL] Groundwater Determination – Raider 21 CTB 1

CAUTION: This email originated outside of our organization. Exercise caution prior to clicking on links or opening attachments.

Shelly,

Thank you for your time. I would like to use the nearby NMOSE POD C-03943 POD1 as the basis for groundwater depth at the release location. The POD is approximately 0.6 miles from the site and indicates groundwater conditions greater than 100 feet below ground surface.

↓ Release Point

🏠 Occupied Residence

NMOSE Water POD's

- No Depth Reported
- < 50ft BGS
- 50 to 99ft BGS
- >100ft BGS

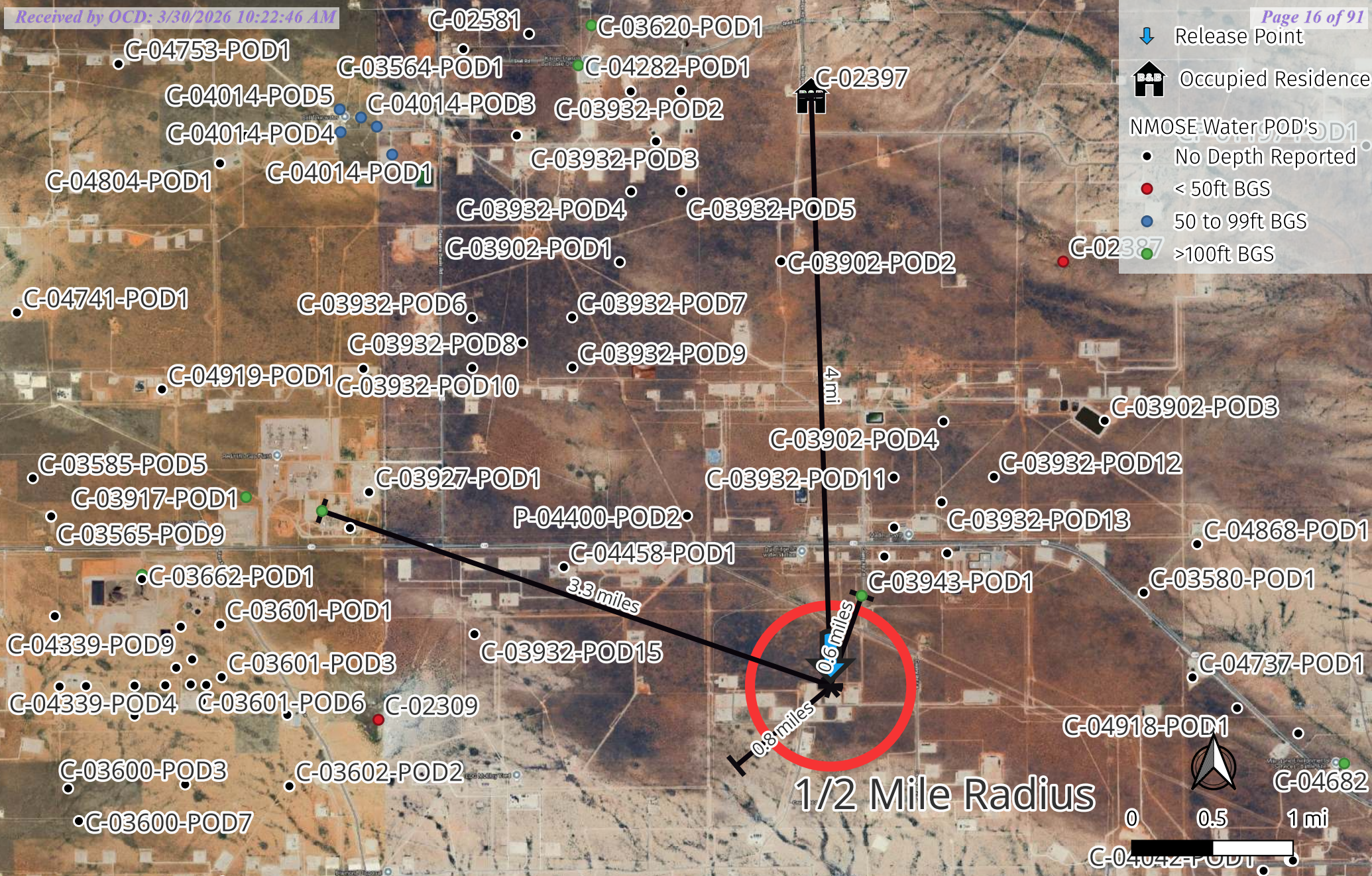

Permian Resources Operating, LLC
 Raider 21 CTB 1
 Incident #nAPP2510548776
 32.197558,-103.469849 NAD83
 Private Surface



Diamondback Disposal
 Services, Inc
 P.O. Box 2491
 Hobbs, NM 88241
 575-392-9996

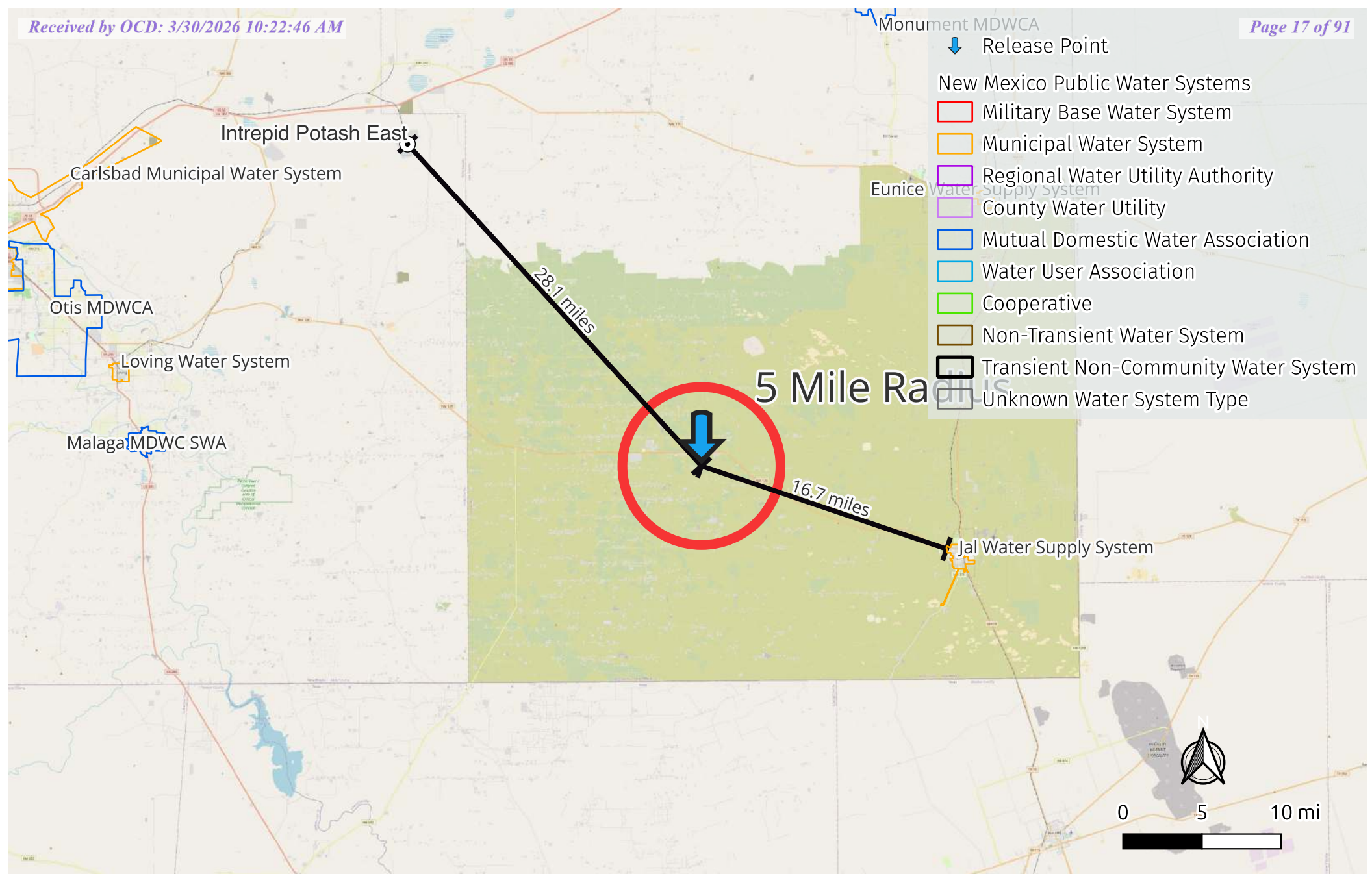

Permian Resources Operating, LLC
 Raider 21 CTB 1
 Incident #nAPP2510548776
 32.197558,-103.469849 NAD83
 Private Surface



Diamondback Disposal
 Services, Inc
 P.O. Box 2491
 Hobbs, NM 88241
 575-392-9996

↓ Release Point
■ NM National Wetlands Mapper

1 Mile Radius

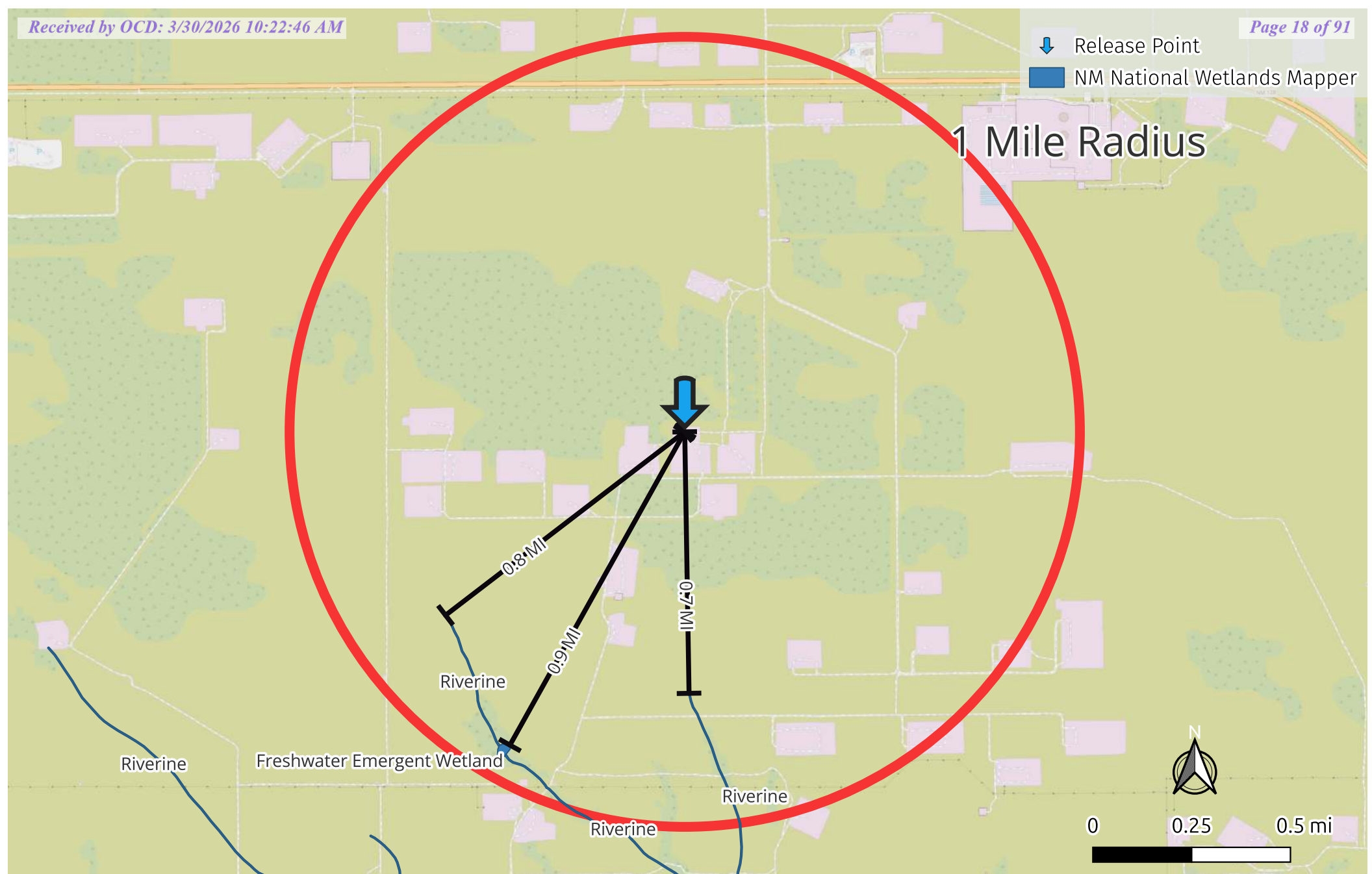

Permian Resources Operating, LLC
Raider 21 CTB 1
Incident #nAPP2510548776
32.197558,-103.469849 NAD83
Private Surface



Diamondback Disposal
Services, Inc
P.O. Box 2491
Hobbs, NM 88241
575-392-9996

Appendix C

Site Delineation Mapping and Summary Report

Raider 21 CTB 1 –nAPP2510548776
Wall Summary

| SAMPLE ID | LAB ID NUMBER | SAMPLE DEPTH | SAMPLE DATE | BENZENE | TOLUENE (mg/kg) | ETHYL-BENZENE (mg/kg) | TOTAL XYLENES (mg/kg) | TOTAL BTEX (mg/kg) | GRO C6-C10 (mg/kg) | DRO C10-C28 (mg/kg) | EXT DRO C28-C36 (mg/kg) | TOTAL TPH C6-C36 (mg/kg) | CHLORIDE |
|-----------|---------------|--------------|-------------|---------|-----------------|------------------------|-----------------------|--------------------|--------------------|---------------------|-------------------------|--------------------------|----------|
| W1 | H256547-01 | 0-1' | 10/16/25 | <0.050 | <0.050 | <0.050 | <0.150 | <0.300 | <10.0 | 56.9 | <10.0 | 56.9 | 64 |
| W2 | H256547-02 | 0-4' | 10/16/25 | <0.050 | <0.050 | <0.050 | <0.150 | <0.300 | <10.0 | <10.0 | <10.0 | <10.0 | <16.0 |
| W3 | H256547-03 | 0-4' | 10/16/25 | <0.050 | 0.65 | 1.44 | 5.89 | 7.98 | 68.1 | 296 | 29.1 | 393.2 | <16.0 |
| W4 | H256547-04 | 0-1' | 10/16/25 | <0.050 | <0.050 | <0.050 | <0.150 | <0.300 | <10.0 | 47.9 | <10.0 | 47.9 | <16.0 |
| W5 | H256547-05 | 0-4' | 10/16/25 | <0.050 | <0.050 | <0.050 | <0.150 | <0.300 | <10.0 | 205 | 32.4 | 237.4 | 32 |
| W6 | H256547-06 | 0-4' | 10/16/25 | <0.050 | <0.050 | 0.47 | 2.86 | 3.33 | 45.1 | 484 | 80.9 | 610 | 160 |
| W7 | H256547-07 | 0-4' | 10/16/25 | <0.050 | <0.050 | <0.050 | <0.150 | <0.300 | <10.0 | <10.0 | <10.0 | <10.0 | 64 |
| W8 | H256547-08 | 0-4' | 10/16/25 | <0.050 | <0.050 | <0.050 | <0.150 | <0.300 | <10.0 | <10.0 | <10.0 | <10.0 | 128 |

Highlighted Rows Are Deferment Walls

Raider 21 CTB 1 –nAPP2510548776
Floor Summary

| SAMPLE ID | LAB ID NUMBER | SAMPLE DEPTH | SAMPLE DATE | BENZENE | TOLUENE (mg/kg) | ETHYL-BENZENE (mg/kg) | TOTAL XYLENES (mg/kg) | TOTAL BTEX (mg/kg) | GRO C6-C10 (mg/kg) | DRO C10-C28 (mg/kg) | EXT DRO C28-C36 (mg/kg) | TOTAL TPH C6-C36 (mg/kg) | CHLORIDE |
|-----------|---------------|--------------|-------------|---------|-----------------|------------------------|-----------------------|--------------------|--------------------|---------------------|-------------------------|--------------------------|----------|
| B1 | H256556-01 | 1' | 10/16/25 | <0.050 | <0.050 | <0.050 | <0.150 | <0.300 | <10.0 | 15.2 | <10.0 | 15.2 | 1660 |
| B2 | H256556-02 | 1' | 10/16/25 | <0.050 | <0.050 | <0.050 | <0.150 | <0.300 | <10.0 | <10.0 | <10.0 | <10.0 | 16 |
| B3 | H256556-03 | 1' | 10/16/25 | <0.050 | <0.050 | <0.050 | <0.150 | <0.300 | <10.0 | <10.0 | <10.0 | <10.0 | <16.0 |
| B4 | H256556-04 | 4' | 10/16/25 | <0.050 | <0.050 | <0.050 | <0.150 | <0.300 | <10.0 | 15.4 | <10.0 | 15.4 | <16.0 |
| B5 | H256556-05 | 4' | 10/16/25 | <0.050 | <0.050 | <0.050 | <0.150 | <0.300 | <10.0 | 38.6 | <10.0 | 38.6 | <16.0 |
| B6 | H256556-06 | 1' | 10/16/25 | <0.050 | <0.050 | <0.050 | <0.150 | <0.300 | <10.0 | <10.0 | <10.0 | <10.0 | 1250 |
| B7 | H256556-07 | 4' | 10/16/25 | <0.050 | <0.050 | <0.050 | <0.150 | <0.300 | <10.0 | 74.6 | 12.4 | 87 | <16.0 |
| B8 | H256556-08 | 4' | 10/16/25 | <0.050 | <0.050 | <0.050 | <0.150 | <0.300 | <10.0 | <10.0 | <10.0 | <10.0 | 32 |
| B9 | H256556-09 | 4' | 10/16/25 | <0.050 | <0.050 | <0.050 | <0.150 | <0.300 | <10.0 | 36.3 | <10.0 | 36.3 | 528 |
| B10 | H256556-10 | 4' | 10/16/25 | <0.050 | <0.050 | <0.050 | <0.150 | <0.300 | <10.0 | 40.6 | <10.0 | 40.6 | 256 |
| B11 | H256556-11 | 4' | 10/16/25 | <0.050 | <0.050 | <0.050 | <0.150 | <0.300 | <10.0 | <10.0 | <10.0 | <10.0 | <16.0 |
| B12 | H256556-12 | 4' | 10/16/25 | <0.050 | <0.050 | <0.050 | <0.150 | <0.300 | <10.0 | <10.0 | <10.0 | <10.0 | 144 |
| B13 | H256556-13 | 4' | 10/16/25 | <0.050 | <0.050 | <0.050 | <0.150 | <0.300 | <10.0 | <10.0 | <10.0 | <10.0 | 336 |
| B14 | H256556-14 | 4' | 10/16/25 | <0.050 | <0.050 | <0.050 | <0.150 | <0.300 | <10.0 | <10.0 | <10.0 | <10.0 | 16 |

Raider 21 CTB 1 –nAPP2510548776
Vertical Summary

| SAMPLE ID | LAB ID NUMBER | SAMPLE DEPTH | SAMPLE DATE | BENZENE | TOLUENE (mg/kg) | ETHYL-BENZENE (mg/kg) | TOTAL XYLENES (mg/kg) | TOTAL BTEX (mg/kg) | GRO C6-C10 (mg/kg) | DRO C10-C28 (mg/kg) | EXT DRO C28-C36 (mg/kg) | TOTAL TPH C6-C36 (mg/kg) | CHLORIDE |
|-----------|---------------|--------------|-------------|---------|-----------------|------------------------|-----------------------|--------------------|--------------------|---------------------|-------------------------|--------------------------|----------|
| SP1 | H255740-01 | Surface | 9/12/25 | 4.5 | 54.5 | 40.8 | 131 | 231 | 2240 | 6290 | 734 | 9264 | <16.0 |
| SP1 | H255740-02 | 2' | 9/12/25 | 16.3 | 171 | 80.7 | 217 | 484 | 3430 | 4280 | 550 | 8260 | 16 |
| SP1 | H255740-03 | 4' | 9/12/25 | 0.07 | 0.36 | 0.106 | 0.261 | 0.796 | <10.0 | 115 | 23.4 | 138.4 | <16.0 |
| SP2 | H255740-04 | Surface | 9/12/25 | 5.01 | 89 | 69.5 | 208 | 372 | 3220 | 7840 | 966 | 12026 | <16.0 |
| SP2 | H255740-05 | 2' | 9/12/25 | 2.11 | 38.1 | 29.3 | 84.9 | 154 | 866 | 1760 | 236 | 2862 | <16.0 |
| SP2 | H255740-06 | 4' | 9/12/25 | 0.149 | 3.03 | 3.96 | 12.7 | 19.8 | 190 | 674 | 88.4 | 952.4 | 16 |
| SP3 | H255740-07 | Surface | 9/12/25 | 6.56 | 136 | 89.8 | 256 | 488 | 3500 | 6790 | 901 | 11191 | 16 |
| SP3 | H255740-08 | 2' | 9/12/25 | 1.99 | 56.8 | 39.2 | 111 | 209 | 1610 | 3170 | 375 | 5155 | 32 |
| SP3 | H255740-09 | 4' | 9/12/25 | 0.129 | 4.36 | 3.97 | 12.2 | 20.7 | 157 | 641 | 81.1 | 879.1 | 32 |

Raider 21 CTB 1 –nAPP2510548776
Vertical Summary

| SAMPLE ID | LAB ID NUMBER | SAMPLE DEPTH | SAMPLE DATE | BENZENE | TOLUENE (mg/kg) | ETHYL-BENZENE (mg/kg) | TOTAL XYLENES (mg/kg) | TOTAL BTEX (mg/kg) | GRO C6-C10 (mg/kg) | DRO C10-C28 (mg/kg) | EXT DRO C28-C36 (mg/kg) | TOTAL TPH C6-C36 (mg/kg) | CHLORIDE |
|-----------|---------------|--------------|-------------|---------|-----------------|------------------------|-----------------------|--------------------|--------------------|---------------------|-------------------------|--------------------------|----------|
| BFS | H257120-01 | Surface | 11/12/25 | <0.050 | <0.050 | <0.050 | <0.150 | <0.300 | <10.0 | <10.0 | <10.0 | <10.0 | 48 |

- ↓ Release Point
- Deferment Area
- W1
- W2
- W3
- W4
- W5
- W6
- W7
- W8

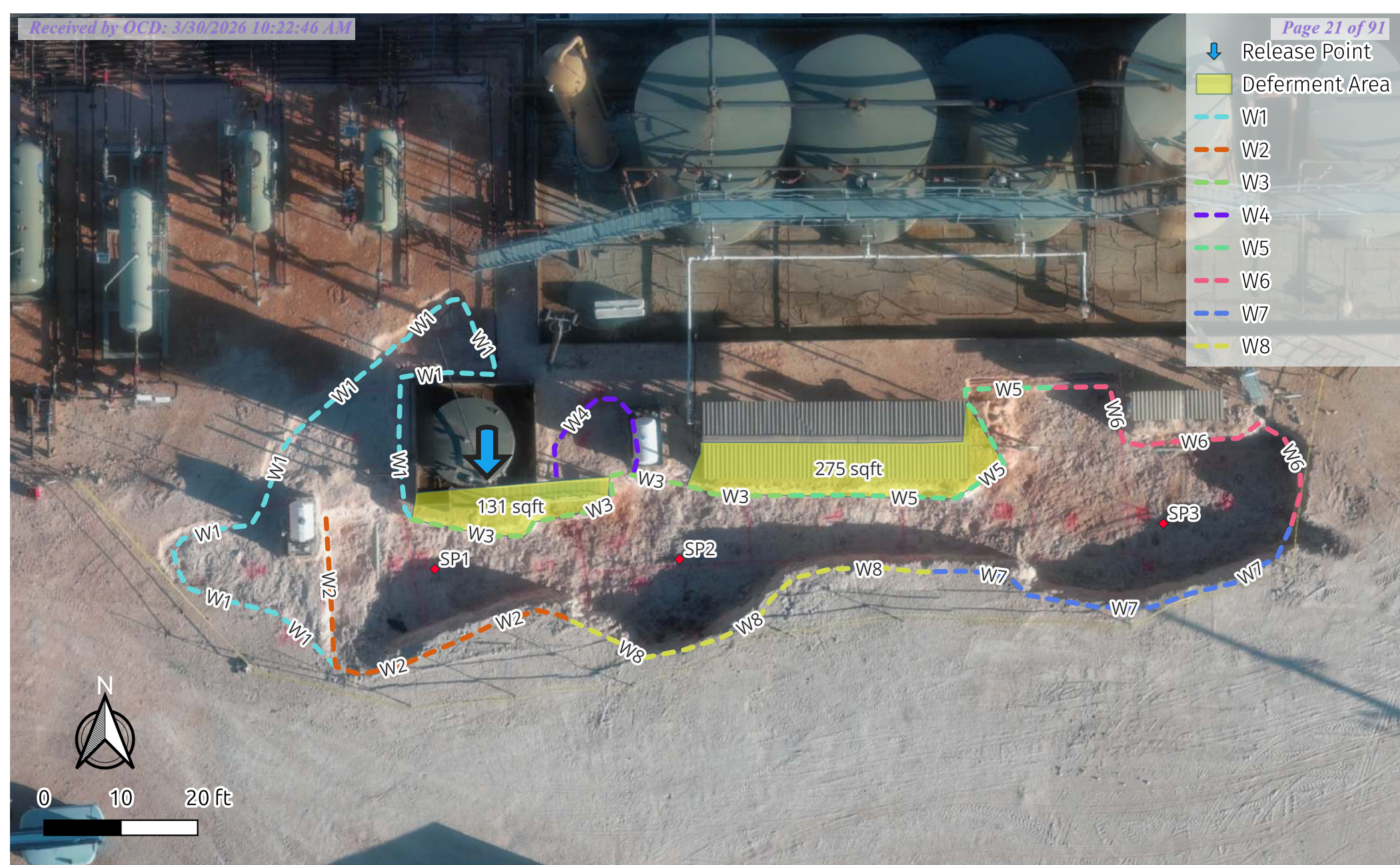

Permian Resources Operating, LLC
 Raider 21 CTB 1
 Incident #nAPP2510548776
 32.197558,-103.469849 NAD83
 Private Surface



Diamondback Disposal
 Services, Inc
 P.O. Box 2491
 Hobbs, NM 88241
 575-392-9996

- ↓ Release Point
- Bottoms "B"

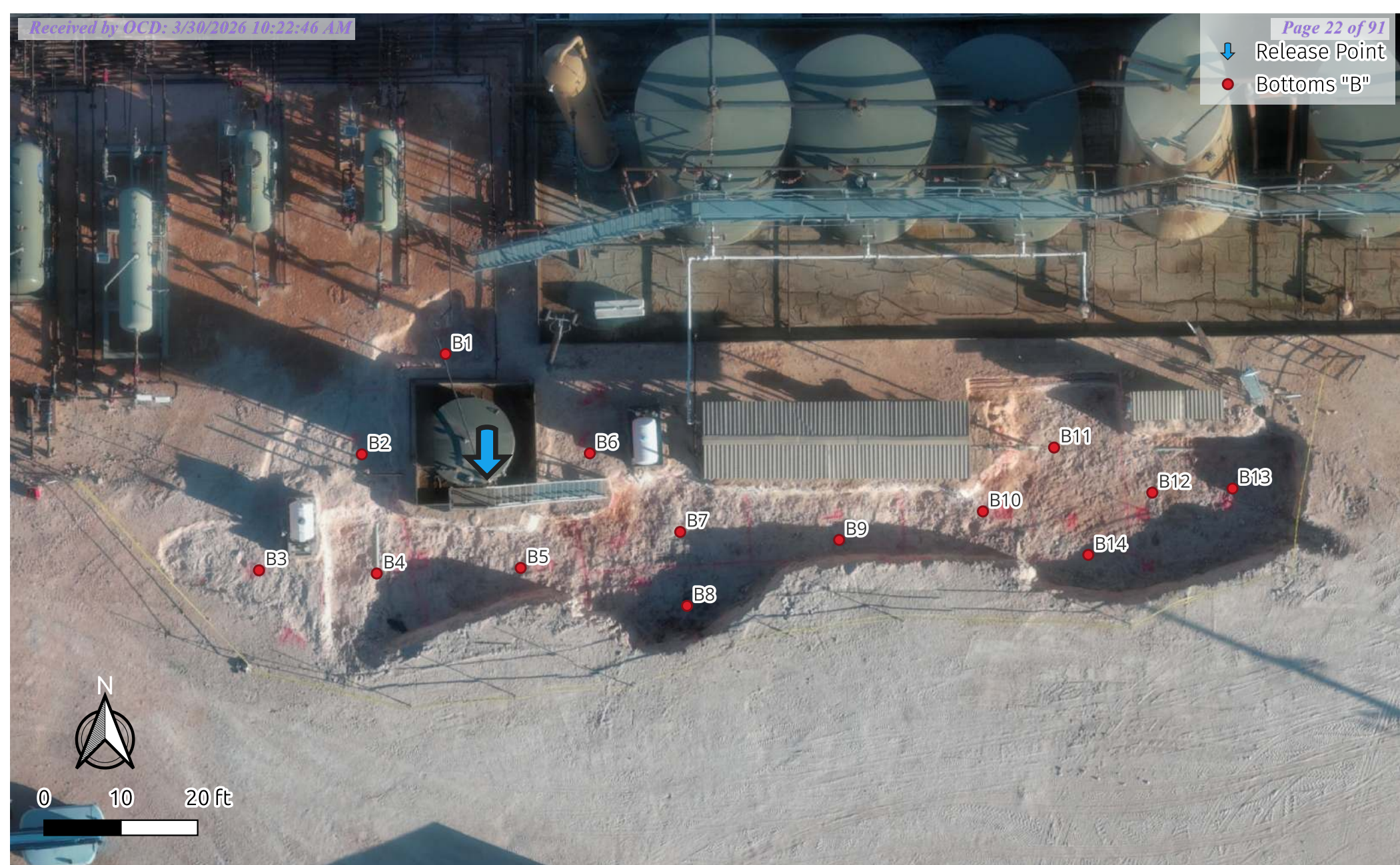

Permian Resources Operating, LLC
 Raider 21 CTB 1
 Incident #nAPP2510548776
 32.197558,-103.469849 NAD83
 Private Surface



Diamondback Disposal
 Services, Inc
 P.O. Box 2491
 Hobbs, NM 88241
 575-392-9996

| Sample ID | Depth ft |
|-------------------------|----------|
| SP1 | 4.00 |
| SP2 | 4.00 |
| SP3 | 4.00 |
| Depth Used For Cost (d) | 4.00 |
| Modified Spill Area | 2,921 |
| Cubic Feet a*d | 11,684 |
| Cubic Yards | 433 |
| 20% Expansion | 87 |
| Total Estimated Yardage | 519 |

◆ Vertical Sample "SP"
 □ Visible Spill



Permian Resources Operating, LLC
 Raider 21 CTB 1
 Incident #nAPP2510548776
 32.197558,-103.469849 NAD83
 Private Surface



Diamondback Disposal
 Services, Inc
 P.O. Box 2491
 Hobbs, NM 88241
 575-392-9996

Table 1
Soil Analytical Summary
Raider Federal Com 302H CDEV#45311
Permian Resources
Rural LEA, County New Mexico

| Sample ID | Sample Date | Sample Type | Depth (bgs.) | Chlorides | Benzene | Toluene | Ethylbenzene | Xylenes (Total) | BTEX Total | C6-C12 Range Hydrocarbons | >C12-C28 Range Hydrocarbons | >C28-C35 Range Hydrocarbons | Total TPH |
|-----------|-------------|-------------|--------------|---|---------|---------|--------------|-----------------|------------|---------------------------|-----------------------------|-----------------------------|-----------|
| | | | | NMOCDC Table 1 <50 ft to groundwater / Reclamation Closure Criteria | | | | | | | | | |
| | | | | 600 | 10 | | | | | | | 50 | |
| H-1 | 5/07/2025 | Delineation | Surface | 14.4 | ND | 0.00352 | 0.00222 | 0.00665 | 0.0124 | ND | ND | ND | ND |
| H-2 | 5/07/2025 | Delineation | Surface | 1.18 | ND | ND | ND | ND | ND | ND | ND | ND | ND |
| H-3 | 5/07/2025 | Delineation | Surface | 12.0 | ND | ND | ND | ND | ND | ND | ND | ND | ND |
| H-4 | 5/07/2025 | Delineation | Surface | 12.4 | ND | 0.00122 | ND | ND | 0.00122 | ND | ND | ND | ND |
| H-5 | 5/07/2025 | Delineation | Surface | 37.2 | 0.0198 | 0.0283 | 0.00374 | 0.00961 | 0.0615 | ND | 88.6 | ND | 88.6 |
| H-6 | 5/07/2025 | Delineation | Surface | 5.55 | 0.00329 | 0.0133 | 0.00512 | 0.0176 | 0.0393 | ND | ND | ND | ND |
| V1 | 5/07/2025 | Delineation | 0-6" | 36.6 | 1.92 | 36.1 | 37.9 | 119 | 195 | 6420 | 24600 | 2390 | 33410 |
| | 5/07/2025 | Delineation | 6" - 1' | 7.43 | ND | 0.00341 | ND | 0.00244 | 0.00585 | ND | ND | ND | ND |
| V2 | 5/07/2025 | Delineation | 0-4" | 21.9 | 5.51 | 37.7 | 23.0 | 72.1 | 138 | 4700 | 25000 | 2540 | 32240 |
| | 5/07/2025 | Delineation | 10" Refusal | 24.6 | 4.13 | 120 | 81.9 | 285 | 490 | 2040 | 3830 | ND | 5870 |
| V3 | 5/07/2025 | Delineation | 0 - 5" | 3.79 | 7.31 | 90.0 | 59.4 | 196 | 353 | 4670 | 16600 | 1670 | 22940 |
| | 5/07/2025 | Delineation | 10" Refusal | 11.9 | 0.0141 | 0.157 | 0.104 | 0.339 | 0.614 | 52.6 | 442 | ND | 494.6 |
| V4 | 5/07/2025 | Delineation | 0 - 6" | 8.27 | 0.00486 | 0.410 | 0.0214 | 0.0653 | 0.133 | ND | 139 | 40.4 | 179.4 |
| | 5/07/2025 | Delineation | 1' Refusal | 119 | 25.2 | 348 | 123 | 389 | 886 | 2940 | 5720 | ND | 8660 |
| V5 | 5/07/2025 | Delineation | 0 - 6" | 69.6 | 3.52 | 20.4 | 14.1 | 44.1 | 88.2 | 2530 | 13500 | 1070 | 17100 |
| | 5/07/2025 | Delineation | 1' Refusal | 20.5 | 98.8 | 431 | 187 | 457 | 1170 | 4880 | 6470 | ND | 11350 |
| V6 | 5/07/2025 | Delineation | 0 - 6" | 126 | 22.6 | 196 | 87.0 | 248 | 554 | 4450 | 12000 | 1080 | 17530 |
| | 5/07/2025 | Delineation | 1' Refusal | 92.0 | 33.8 | 346 | 117 | 364 | 860 | 3950 | 7550 | ND | 11500 |
| V7 | 5/07/2025 | Delineation | 0 - 8" | 84.0 | 14.1 | 144 | 79.8 | 239 | 477 | 3300 | 10100 | 1230 | 14630 |
| | 5/07/2025 | Delineation | 16" Refusal | 31.3 | 113 | 478 | 229 | 570 | 1390 | 9420 | 13400 | ND | 22820 |
| V8 | 5/07/2025 | Delineation | 0 - 1' | 102 | 110 | 788 | 309 | 864 | 2070 | 11300 | 15900 | 1510 | 28710 |
| | 5/07/2025 | Delineation | 1' - 2' | 37.9 | 0.23 | 2.07 | 1.18 | 3.69 | 7.17 | 60.9 | 337 | ND | 397.9 |
| | 5/07/2025 | Delineation | 2.5' Refusal | 20.4 | 0.123 | 0.533 | 0.354 | 1.34 | 2.35 | 265 | 507 | ND | 772 |

- Notes:
1. bgs - below ground surface
 2. OCD - New Mexico Oil Conservation Division
 3. ND - Analyte Not Detected
 4. All values are measured in mg/kg
 5. Yellow highlighting and bold indicates analytical results exceeding the NMOCDC Closure Criteria
 6. Bolt indicates analyte was detected
 7. Refusal indicated meaning that a dense rock formation would not allow deeper samples to be collected.

FIGURE 1

Raider Federal Com 302H
CDEV#45311



Legend

- Release Footprint



50 ft

Google Earth

Appendix D Site Photography And Field Notes

Raider 21 CTB 1 Backfill Completion Photos



Raider 21 CTB 1 nAPP2510548776 Final Excavation Photos



Appendix E

Communications

You'll also notice on the attached figure that there are several nearby exploratory wells in the area, with recorded depths greater than 50 feet and greater than 100 feet respectively. This further supports that groundwater is well below 100 feet BGS in the vicinity of the release.

For reference, the site details are as follows:

Operator: Permian Resources Operating, LLC

Facility: Raider 21 CTB 1

Incident ID: nAPP2510548776

Coordinates: 32.197558, -103.469849 (NAD83)

Please let me know if additional documentation, measurements, or alternate radius evaluations are needed

--



Jason Owsley
Project Manager

E: JasonO@Diamondbacknm.com

P: [\(575\) 602-5998](tel:(575)602-5998)

A: [2525 NW County Rd.](http://2525NWCountyRd.com)

OCD Permitting

Home Operator Data Action Status Action Search Results Action Status Item Details

[NOTIFY] Notification Of Sampling (C-141N) Application

Submission Information

| | | | |
|-----------------|--|------------|-------|
| Submission ID: | 514407 | Districts: | Hobbs |
| Operator: | [372165] Permian Resources Operating, LLC | Counties: | Lea |
| Description: | Permian Resources Operating, LLC [372165] , Raider 21 CTB 1 , nAPP2510548776 | | |
| Status: | Approved | | |
| Status Date: | 10/13/2025 | | |
| References (0): | | | |

Forms

This application type does not have attachments.

Questions

Prerequisites

| | |
|-------------------|---------------------------------------|
| Incident ID (n#) | nAPP2510548776 |
| Incident Name | NAPP2510548776 RAIDER 21 CTB 1 @ 0 |
| Incident Type | Oil Release |
| Incident Status | Initial C-141 Approved |
| Incident Facility | [fAPP2220951546] Raider Fed Com CTB 1 |

Location of Release Source

| | |
|-------------------------|-----------------|
| Site Name | Raider 21 CTB 1 |
| Date Release Discovered | 04/15/2025 |
| Surface Owner | Private |

Sampling Event General Information

Please answer all the questions in this group.

| | |
|---|------------|
| What is the sampling surface area in square feet | 3,000 |
| What is the estimated number of samples that will be gathered | 20 |
| Sampling date pursuant to Subparagraph (a) of Paragraph (1) of Subsection D of 19.15.29.12 NMAC | 10/16/2025 |
| Time sampling will commence | 08:00 AM |

Warning: Notification can not be less than two business days prior to conducting final sampling.

| | |
|--|---------------------------|
| Please provide any information necessary for observers to contact samplers | Jason Owsley 575.602.5998 |
| Please provide any information necessary for navigation to sampling site | 32.197558,-103.469849 |

Searches

Operator Data

Hearing Fee Application

Comments

No comments found for this submission.

Conditions

Summary:

mtaylorpr (10/13/2025), Failure to notify the OCD of sampling events including any changes in date/time per the requirements of 19.15.29.12.D.(1).(a) NMAC, may result in the remediation closure samples not being accepted.

mtaylorpr (10/13/2025), If confirmation sampling is going to take place over multiple days, individual C-141N applications must be submitted for each sampling date. Date ranges are not currently accepted on the C-141N application.

Reasons

No reasons found for this submission.

[Go Back](#)

OCD Permitting

Home Searches Incidents Incident Details

nAPP2510548776 Raider 21 CTB 1

General Incident Information

Well:
 Facility: [\[fAPP2220951546\]](#) Raider Fed Com CTB 1
 Operator: [\[372165\]](#) Permian Resources Operating, LLC
 Status: Active
 Stage: Initial C-141 Approved, Pending submission of Site Characterization / Remediation Plan OR Remediation Closure Report from the operator
 Type: Oil Release **Severity:**
 Incident Location: P-21-24S-34E 0 FNL 0 FEL
 Lat/Long: 32.197558,-103.469849 NAD83
 District: Hobbs **County:** Lea (25)
 Surface Owner: Private

Severity Indicators

Resulted In Fire: **Resulted In Injury:**
 Endangered Public Health: **Will or Has Reached Watercourse:**
 Fresh Water Contamination: **Property Or Environmental Damage:**

Notes

Source of Referral: Industry Rep **Action / Escalation:**

Contact Details

Contact Name: **Contact Title:**

Event Dates

Date of Discovery: 04/15/2025 **Initial C-141 Report Due:** 4/30/2025
Remediation Closure Report Due: 07/14/2025

Incident Dates

19.15.29 NMAC - RELEASES

| Type | Action | Received | Denied | Approved |
|----------------------|--------------------------|------------|--------|------------|
| Sampling Notice | [514407] | 10/13/2025 | | 10/13/2025 |
| Initial C-141 Report | [452368] | 04/15/2025 | | 04/22/2025 |
| Notification | [452328] | 04/15/2025 | | 04/15/2025 |

19.15.30 NMAC - REMEDIATION

| Type | Action | Received | Denied | Approved |
|------|--------|----------|--------|----------|
|------|--------|----------|--------|----------|

Quic

- [Gene](#)
- [Mater](#)
- [Event](#)
- [Order](#)
- [Action](#)

Asso

- [Facilit](#)
- [Incide](#)

New

- [New F](#)
- [New I](#)
- [New O](#)
- [New P](#)
- [New W](#)

Incident Materials

| Cause | Source | Material | Volume | | | Units | |
|---|---------|-----------|--------------------------|----------|-----------|-------|------|
| | | | Unk. | Released | Recovered | | Lost |
| Equipment Failure | Fitting | Crude Oil | <input type="checkbox"/> | 12 | 10 | 2 | BBL |
| The concentration of dissolved chloride in the produced water >10,000 mg/l: <input type="checkbox"/> Yes <input checked="" type="checkbox"/> No | | | | | | | |

Incident Events

| Date | Detail |
|------------|--|
| 10/16/2025 | Depth to groundwater variance approved to use OSE POD C-03943 for >100 feet to groundwater Closure Criteria. |
| 10/13/2025 | The (10/13/2025, C-141N) application [514407] was assigned to this incident. |
| 04/22/2025 | The (04/22/2025, C-141) application [452368] was accepted by OCD. The operator was emailed with details of this event. |
| 04/22/2025 | An application [452368] was submitted to OCD for review. It was submitted, indicating that it was an: [C-141] Application for administrative approval of a release notification and corrective action The operator was emailed confirmation of this event. |
| 04/15/2025 | The (04/22/2025, C-141) application [452368] was assigned to this incident. |
| 04/15/2025 | The (04/15/2025, NOR) application [452328] was assigned to this incident. |
| 04/15/2025 | Release discovered by the operator. |
| 04/15/2025 | New incident created by the operator, upon the submission of notification of release. |

Incident Severity

Major release as defined by 19.15.29.7(A) NMAC?
 Yes No

Incident Corrective Actions

Initial Response

- The source of the release has been stopped.
- The impacted area has been secured to protect human health and the environment.
- Released materials have been contained via the use of berms or dikes, absorbent pads, or other containment devices.
- All free liquids and recoverable materials have been removed and managed appropriately.

If all the actions described above have not been undertaken, explain why:

No site characterization data was found for this incident.

Remediation Plan

[Searches](#)

[Operator Data](#)

[Hearing Fee Application](#)

Release is indicated as not yet fully delineated. Any Deferral Requests received may not be granted for this incident.

No remediation closure report data was found for this incident.

No reclamation report data was found for this incident.

No re-vegetation report data was found for this incident.

Orders

No Orders Found

New Mexico Energy, Minerals and Natural Resources Department | Copyright 2012
1220 South St. Francis Drive | Santa Fe, NM 87505 | P: (505) 476-3200 | F: (505) 476-3220

Appendix F Lab Results Originals



PHONE (575) 393-2326 ° 101 E. MARLAND ° HOBBS, NM 88240

September 18, 2025

JUSTIN ROBERTS

DIAMONDBACK DISPOSAL SERVICE INC.

P. O. BOX 2491

HOBBS, NM 88241

RE: RAIDER 25 CTB 1

Enclosed are the results of analyses for samples received by the laboratory on 09/12/25 16:06.

Cardinal Laboratories is accredited through Texas NELAP under certificate number TX-C25-00101. Accreditation applies to drinking water, non-potable water and solid and chemical materials. All accredited analytes are denoted by an asterisk (*). For a complete list of accredited analytes and matrices visit the TCEQ website at www.tceq.texas.gov/field/qa/lab_accred_certif.html.

Cardinal Laboratories is accredited through the State of Colorado Department of Public Health and Environment for:

| | |
|------------------|------------------------------|
| Method EPA 552.2 | Haloacetic Acids (HAA-5) |
| Method EPA 524.2 | Total Trihalomethanes (TTHM) |
| Method EPA 524.4 | Regulated VOCs (V1, V2, V3) |

Accreditation applies to public drinking water matrices.

This report meets NELAP requirements and is made up of a cover page, analytical results, and a copy of the original chain-of-custody. If you have any questions concerning this report, please feel free to contact me.

Sincerely,

A handwritten signature in black ink that reads "Celey D. Keene".

Celey D. Keene

Lab Director/Quality Manager



PHONE (575) 393-2326 ° 101 E. MARLAND ° HOBBS, NM 88240

Analytical Results For:

DIAMONDBACK DISPOSAL SERVICE INC.
 JUSTIN ROBERTS
 P. O. BOX 2491
 HOBBS NM, 88241
 Fax To: (575) 392-9376

| | | | |
|-------------------|------------------------|---------------------|---------------|
| Received: | 09/12/2025 | Sampling Date: | 09/12/2025 |
| Reported: | 09/18/2025 | Sampling Type: | Soil |
| Project Name: | RAIDER 25 CTB 1 | Sampling Condition: | Cool & Intact |
| Project Number: | PRS - 134 | Sample Received By: | Alyssa Parras |
| Project Location: | 32.197558, -103.469849 | | |

Sample ID: SP 1 @ SURFACE (H255740-01)

| BTEX 8021B | | mg/kg | | Analyzed By: JH | | | | | |
|-----------------------|-------------|-----------------|------------|-----------------|------|------------|---------------|------|-----------|
| Analyte | Result | Reporting Limit | Analyzed | Method Blank | BS | % Recovery | True Value QC | RPD | Qualifier |
| Benzene* | 4.50 | 1.00 | 09/15/2025 | ND | 1.61 | 80.3 | 2.00 | 7.04 | QM-07 |
| Toluene* | 54.5 | 1.00 | 09/15/2025 | ND | 1.69 | 84.3 | 2.00 | 3.92 | QM-07 |
| Ethylbenzene* | 40.8 | 1.00 | 09/15/2025 | ND | 1.68 | 83.9 | 2.00 | 2.97 | QM-07 |
| Total Xylenes* | 131 | 3.00 | 09/15/2025 | ND | 4.95 | 82.5 | 6.00 | 2.79 | QM-07 |
| Total BTEX | 231 | 6.00 | 09/15/2025 | ND | | | | | |

Surrogate: 4-Bromofluorobenzene (PID) 127 % 71.5-134

| Chloride, SM4500Cl-B | | mg/kg | | Analyzed By: KH | | | | | |
|----------------------|--------|-----------------|------------|-----------------|-----|------------|---------------|------|-----------|
| Analyte | Result | Reporting Limit | Analyzed | Method Blank | BS | % Recovery | True Value QC | RPD | Qualifier |
| Chloride | <16.0 | 16.0 | 09/15/2025 | ND | 432 | 108 | 400 | 0.00 | |

| TPH 8015M | | mg/kg | | Analyzed By: MS | | | | | | S-04 |
|----------------------------|-------------|-----------------|------------|-----------------|-----|------------|---------------|-------|-----------|------|
| Analyte | Result | Reporting Limit | Analyzed | Method Blank | BS | % Recovery | True Value QC | RPD | Qualifier | |
| GRO C6-C10* | 2240 | 10.0 | 09/15/2025 | ND | 214 | 107 | 200 | 0.605 | | |
| DRO >C10-C28* | 6290 | 10.0 | 09/15/2025 | ND | 212 | 106 | 200 | 1.10 | | |
| EXT DRO >C28-C36 | 734 | 10.0 | 09/15/2025 | ND | | | | | | |

Surrogate: 1-Chlorooctane 252 % 44.4-145

Surrogate: 1-Chlorooctadecane 130 % 40.6-153

Cardinal Laboratories

*=Accredited Analyte

PLEASE NOTE: Liability and Damages. Cardinal's liability and client's exclusive remedy for any claim arising, whether based in contract or tort, shall be limited to the amount paid by client for analyses. All claims, including those for negligence and any other cause whatsoever shall be deemed waived unless made in writing and received by Cardinal within thirty (30) days after completion of the applicable service. In no event shall Cardinal be liable for incidental or consequential damages, including, without limitation, business interruptions, loss of use, or loss of profits incurred by client, its subsidiaries, affiliates or successors arising out of or related to the performance of the services hereunder by Cardinal, regardless of whether such claim is based upon any of the above stated reasons or otherwise. Results relate only to the samples identified above. This report shall not be reproduced except in full with written approval of Cardinal Laboratories.

Celey D. Keene, Lab Director/Quality Manager



PHONE (575) 393-2326 ° 101 E. MARLAND ° HOBBS, NM 88240

Analytical Results For:

DIAMONDBACK DISPOSAL SERVICE INC.
 JUSTIN ROBERTS
 P. O. BOX 2491
 HOBBS NM, 88241
 Fax To: (575) 392-9376

| | | | |
|-------------------|------------------------|---------------------|---------------|
| Received: | 09/12/2025 | Sampling Date: | 09/12/2025 |
| Reported: | 09/18/2025 | Sampling Type: | Soil |
| Project Name: | RAIDER 25 CTB 1 | Sampling Condition: | Cool & Intact |
| Project Number: | PRS - 134 | Sample Received By: | Alyssa Parras |
| Project Location: | 32.197558, -103.469849 | | |

Sample ID: SP 1 @ 2' (H255740-02)

| BTEX 8021B | | mg/kg | | Analyzed By: JH | | | | | |
|-----------------------|-------------|-----------------|------------|-----------------|------|------------|---------------|------|-----------|
| Analyte | Result | Reporting Limit | Analyzed | Method Blank | BS | % Recovery | True Value QC | RPD | Qualifier |
| Benzene* | 16.3 | 5.00 | 09/15/2025 | ND | 1.61 | 80.3 | 2.00 | 7.04 | |
| Toluene* | 171 | 5.00 | 09/15/2025 | ND | 1.69 | 84.3 | 2.00 | 3.92 | |
| Ethylbenzene* | 80.7 | 5.00 | 09/15/2025 | ND | 1.68 | 83.9 | 2.00 | 2.97 | |
| Total Xylenes* | 217 | 15.0 | 09/15/2025 | ND | 4.95 | 82.5 | 6.00 | 2.79 | |
| Total BTEX | 484 | 30.0 | 09/15/2025 | ND | | | | | |

Surrogate: 4-Bromofluorobenzene (PID) 105 % 71.5-134

| Chloride, SM4500CI-B | | mg/kg | | Analyzed By: KH | | | | | |
|----------------------|-------------|-----------------|------------|-----------------|-----|------------|---------------|------|-----------|
| Analyte | Result | Reporting Limit | Analyzed | Method Blank | BS | % Recovery | True Value QC | RPD | Qualifier |
| Chloride | 16.0 | 16.0 | 09/15/2025 | ND | 432 | 108 | 400 | 0.00 | |

| TPH 8015M | | mg/kg | | Analyzed By: MS | | | | | | S-06 |
|----------------------------|-------------|-----------------|------------|-----------------|-----|------------|---------------|-------|-----------|------|
| Analyte | Result | Reporting Limit | Analyzed | Method Blank | BS | % Recovery | True Value QC | RPD | Qualifier | |
| GRO C6-C10* | 3430 | 50.0 | 09/15/2025 | ND | 214 | 107 | 200 | 0.605 | | |
| DRO >C10-C28* | 4280 | 50.0 | 09/15/2025 | ND | 212 | 106 | 200 | 1.10 | | |
| EXT DRO >C28-C36 | 550 | 50.0 | 09/15/2025 | ND | | | | | | |

Surrogate: 1-Chlorooctane 198 % 44.4-145

Surrogate: 1-Chlorooctadecane 119 % 40.6-153

Cardinal Laboratories

*=Accredited Analyte

PLEASE NOTE: Liability and Damages. Cardinal's liability and client's exclusive remedy for any claim arising, whether based in contract or tort, shall be limited to the amount paid by client for analyses. All claims, including those for negligence and any other cause whatsoever shall be deemed waived unless made in writing and received by Cardinal within thirty (30) days after completion of the applicable service. In no event shall Cardinal be liable for incidental or consequential damages, including, without limitation, business interruptions, loss of use, or loss of profits incurred by client, its subsidiaries, affiliates or successors arising out of or related to the performance of the services hereunder by Cardinal, regardless of whether such claim is based upon any of the above stated reasons or otherwise. Results relate only to the samples identified above. This report shall not be reproduced except in full with written approval of Cardinal Laboratories.

Celey D. Keene, Lab Director/Quality Manager



PHONE (575) 393-2326 ° 101 E. MARLAND ° HOBBS, NM 88240

Analytical Results For:

DIAMONDBACK DISPOSAL SERVICE INC.
 JUSTIN ROBERTS
 P. O. BOX 2491
 HOBBS NM, 88241
 Fax To: (575) 392-9376

| | | | |
|-------------------|------------------------|---------------------|---------------|
| Received: | 09/12/2025 | Sampling Date: | 09/12/2025 |
| Reported: | 09/18/2025 | Sampling Type: | Soil |
| Project Name: | RAIDER 25 CTB 1 | Sampling Condition: | Cool & Intact |
| Project Number: | PRS - 134 | Sample Received By: | Alyssa Parras |
| Project Location: | 32.197558, -103.469849 | | |

Sample ID: SP 1 @ 4' (H255740-03)

| BTEX 8021B | | mg/kg | | Analyzed By: JH | | | | | |
|-----------------------|--------------|-----------------|------------|-----------------|------|------------|---------------|------|-----------|
| Analyte | Result | Reporting Limit | Analyzed | Method Blank | BS | % Recovery | True Value QC | RPD | Qualifier |
| Benzene* | 0.070 | 0.050 | 09/15/2025 | ND | 1.61 | 80.3 | 2.00 | 7.04 | |
| Toluene* | 0.360 | 0.050 | 09/15/2025 | ND | 1.69 | 84.3 | 2.00 | 3.92 | |
| Ethylbenzene* | 0.106 | 0.050 | 09/15/2025 | ND | 1.68 | 83.9 | 2.00 | 2.97 | |
| Total Xylenes* | 0.261 | 0.150 | 09/15/2025 | ND | 4.95 | 82.5 | 6.00 | 2.79 | |
| Total BTEX | 0.796 | 0.300 | 09/15/2025 | ND | | | | | |

Surrogate: 4-Bromofluorobenzene (PID) 90.9 % 71.5-134

| Chloride, SM4500Cl-B | | mg/kg | | Analyzed By: KH | | | | | |
|----------------------|--------|-----------------|------------|-----------------|-----|------------|---------------|------|-----------|
| Analyte | Result | Reporting Limit | Analyzed | Method Blank | BS | % Recovery | True Value QC | RPD | Qualifier |
| Chloride | <16.0 | 16.0 | 09/15/2025 | ND | 432 | 108 | 400 | 0.00 | |

| TPH 8015M | | mg/kg | | Analyzed By: MS | | | | | |
|----------------------------|-------------|-----------------|------------|-----------------|-----|------------|---------------|-------|-----------|
| Analyte | Result | Reporting Limit | Analyzed | Method Blank | BS | % Recovery | True Value QC | RPD | Qualifier |
| GRO C6-C10* | <10.0 | 10.0 | 09/15/2025 | ND | 214 | 107 | 200 | 0.605 | |
| DRO >C10-C28* | 115 | 10.0 | 09/15/2025 | ND | 212 | 106 | 200 | 1.10 | |
| EXT DRO >C28-C36 | 23.4 | 10.0 | 09/15/2025 | ND | | | | | |

Surrogate: 1-Chlorooctane 85.5 % 44.4-145

Surrogate: 1-Chlorooctadecane 74.2 % 40.6-153

Cardinal Laboratories

*=Accredited Analyte

PLEASE NOTE: Liability and Damages. Cardinal's liability and client's exclusive remedy for any claim arising, whether based in contract or tort, shall be limited to the amount paid by client for analyses. All claims, including those for negligence and any other cause whatsoever shall be deemed waived unless made in writing and received by Cardinal within thirty (30) days after completion of the applicable service. In no event shall Cardinal be liable for incidental or consequential damages, including, without limitation, business interruptions, loss of use, or loss of profits incurred by client, its subsidiaries, affiliates or successors arising out of or related to the performance of the services hereunder by Cardinal, regardless of whether such claim is based upon any of the above stated reasons or otherwise. Results relate only to the samples identified above. This report shall not be reproduced except in full with written approval of Cardinal Laboratories.

Celey D. Keene, Lab Director/Quality Manager



PHONE (575) 393-2326 ° 101 E. MARLAND ° HOBBS, NM 88240

Analytical Results For:

DIAMONDBACK DISPOSAL SERVICE INC.
 JUSTIN ROBERTS
 P. O. BOX 2491
 HOBBS NM, 88241
 Fax To: (575) 392-9376

| | | | |
|-------------------|------------------------|---------------------|---------------|
| Received: | 09/12/2025 | Sampling Date: | 09/12/2025 |
| Reported: | 09/18/2025 | Sampling Type: | Soil |
| Project Name: | RAIDER 25 CTB 1 | Sampling Condition: | Cool & Intact |
| Project Number: | PRS - 134 | Sample Received By: | Alyssa Parras |
| Project Location: | 32.197558, -103.469849 | | |

Sample ID: SP 2 @ SURFACE (H255740-04)

| BTEX 8021B | | mg/kg | | Analyzed By: JH | | | | S-04 | |
|-----------------------|-------------|-----------------|------------|-----------------|------|------------|---------------|------|-----------|
| Analyte | Result | Reporting Limit | Analyzed | Method Blank | BS | % Recovery | True Value QC | RPD | Qualifier |
| Benzene* | 5.01 | 1.00 | 09/15/2025 | ND | 1.61 | 80.3 | 2.00 | 7.04 | |
| Toluene* | 89.0 | 1.00 | 09/15/2025 | ND | 1.69 | 84.3 | 2.00 | 3.92 | |
| Ethylbenzene* | 69.5 | 1.00 | 09/15/2025 | ND | 1.68 | 83.9 | 2.00 | 2.97 | |
| Total Xylenes* | 208 | 3.00 | 09/15/2025 | ND | 4.95 | 82.5 | 6.00 | 2.79 | |
| Total BTEX | 372 | 6.00 | 09/15/2025 | ND | | | | | |

Surrogate: 4-Bromofluorobenzene (PID) 142 % 71.5-134

| Chloride, SM4500Cl-B | | mg/kg | | Analyzed By: KH | | | | S-04 | |
|----------------------|--------|-----------------|------------|-----------------|-----|------------|---------------|------|-----------|
| Analyte | Result | Reporting Limit | Analyzed | Method Blank | BS | % Recovery | True Value QC | RPD | Qualifier |
| Chloride | <16.0 | 16.0 | 09/15/2025 | ND | 432 | 108 | 400 | 0.00 | |

| TPH 8015M | | mg/kg | | Analyzed By: MS | | | | S-06 | |
|----------------------------|-------------|-----------------|------------|-----------------|-----|------------|---------------|-------|-----------|
| Analyte | Result | Reporting Limit | Analyzed | Method Blank | BS | % Recovery | True Value QC | RPD | Qualifier |
| GRO C6-C10* | 3220 | 50.0 | 09/15/2025 | ND | 214 | 107 | 200 | 0.605 | |
| DRO >C10-C28* | 7840 | 50.0 | 09/15/2025 | ND | 212 | 106 | 200 | 1.10 | |
| EXT DRO >C28-C36 | 966 | 50.0 | 09/15/2025 | ND | | | | | |

Surrogate: 1-Chlorooctane 359 % 44.4-145

Surrogate: 1-Chlorooctadecane 146 % 40.6-153

Cardinal Laboratories

*=Accredited Analyte

PLEASE NOTE: Liability and Damages. Cardinal's liability and client's exclusive remedy for any claim arising, whether based in contract or tort, shall be limited to the amount paid by client for analyses. All claims, including those for negligence and any other cause whatsoever shall be deemed waived unless made in writing and received by Cardinal within thirty (30) days after completion of the applicable service. In no event shall Cardinal be liable for incidental or consequential damages, including, without limitation, business interruptions, loss of use, or loss of profits incurred by client, its subsidiaries, affiliates or successors arising out of or related to the performance of the services hereunder by Cardinal, regardless of whether such claim is based upon any of the above stated reasons or otherwise. Results relate only to the samples identified above. This report shall not be reproduced except in full with written approval of Cardinal Laboratories.

Celey D. Keene, Lab Director/Quality Manager



PHONE (575) 393-2326 ° 101 E. MARLAND ° HOBBS, NM 88240

Analytical Results For:

DIAMONDBACK DISPOSAL SERVICE INC.
 JUSTIN ROBERTS
 P. O. BOX 2491
 HOBBS NM, 88241
 Fax To: (575) 392-9376

| | | | |
|-------------------|------------------------|---------------------|---------------|
| Received: | 09/12/2025 | Sampling Date: | 09/12/2025 |
| Reported: | 09/18/2025 | Sampling Type: | Soil |
| Project Name: | RAIDER 25 CTB 1 | Sampling Condition: | Cool & Intact |
| Project Number: | PRS - 134 | Sample Received By: | Alyssa Parras |
| Project Location: | 32.197558, -103.469849 | | |

Sample ID: SP 2 @ 2' (H255740-05)

| BTEX 8021B | | mg/kg | | Analyzed By: JH | | | | | |
|-----------------------|-------------|-----------------|------------|-----------------|------|------------|---------------|------|-----------|
| Analyte | Result | Reporting Limit | Analyzed | Method Blank | BS | % Recovery | True Value QC | RPD | Qualifier |
| Benzene* | 2.11 | 1.00 | 09/15/2025 | ND | 1.61 | 80.3 | 2.00 | 7.04 | |
| Toluene* | 38.1 | 1.00 | 09/15/2025 | ND | 1.69 | 84.3 | 2.00 | 3.92 | |
| Ethylbenzene* | 29.3 | 1.00 | 09/15/2025 | ND | 1.68 | 83.9 | 2.00 | 2.97 | |
| Total Xylenes* | 84.9 | 3.00 | 09/15/2025 | ND | 4.95 | 82.5 | 6.00 | 2.79 | |
| Total BTEX | 154 | 6.00 | 09/15/2025 | ND | | | | | |

Surrogate: 4-Bromofluorobenzene (PID) 115 % 71.5-134

| Chloride, SM4500CI-B | | mg/kg | | Analyzed By: KH | | | | | |
|----------------------|--------|-----------------|------------|-----------------|-----|------------|---------------|------|-----------|
| Analyte | Result | Reporting Limit | Analyzed | Method Blank | BS | % Recovery | True Value QC | RPD | Qualifier |
| Chloride | <16.0 | 16.0 | 09/15/2025 | ND | 432 | 108 | 400 | 0.00 | |

| TPH 8015M | | mg/kg | | Analyzed By: MS | | | | | |
|----------------------------|-------------|-----------------|------------|-----------------|-----|------------|---------------|-------|-----------|
| Analyte | Result | Reporting Limit | Analyzed | Method Blank | BS | % Recovery | True Value QC | RPD | Qualifier |
| GRO C6-C10* | 866 | 10.0 | 09/15/2025 | ND | 214 | 107 | 200 | 0.605 | |
| DRO >C10-C28* | 1760 | 10.0 | 09/15/2025 | ND | 212 | 106 | 200 | 1.10 | |
| EXT DRO >C28-C36 | 236 | 10.0 | 09/15/2025 | ND | | | | | |

Surrogate: 1-Chlorooctane 116 % 44.4-145

Surrogate: 1-Chlorooctadecane 111 % 40.6-153

Cardinal Laboratories

*=Accredited Analyte

PLEASE NOTE: Liability and Damages. Cardinal's liability and client's exclusive remedy for any claim arising, whether based in contract or tort, shall be limited to the amount paid by client for analyses. All claims, including those for negligence and any other cause whatsoever shall be deemed waived unless made in writing and received by Cardinal within thirty (30) days after completion of the applicable service. In no event shall Cardinal be liable for incidental or consequential damages, including, without limitation, business interruptions, loss of use, or loss of profits incurred by client, its subsidiaries, affiliates or successors arising out of or related to the performance of the services hereunder by Cardinal, regardless of whether such claim is based upon any of the above stated reasons or otherwise. Results relate only to the samples identified above. This report shall not be reproduced except in full with written approval of Cardinal Laboratories.

Celey D. Keene, Lab Director/Quality Manager



PHONE (575) 393-2326 ° 101 E. MARLAND ° HOBBS, NM 88240

Analytical Results For:

DIAMONDBACK DISPOSAL SERVICE INC.
 JUSTIN ROBERTS
 P. O. BOX 2491
 HOBBS NM, 88241
 Fax To: (575) 392-9376

| | | | |
|-------------------|------------------------|---------------------|---------------|
| Received: | 09/12/2025 | Sampling Date: | 09/12/2025 |
| Reported: | 09/18/2025 | Sampling Type: | Soil |
| Project Name: | RAIDER 25 CTB 1 | Sampling Condition: | Cool & Intact |
| Project Number: | PRS - 134 | Sample Received By: | Alyssa Parras |
| Project Location: | 32.197558, -103.469849 | | |

Sample ID: SP 2 @ 4' (H255740-06)

| BTEX 8021B | | mg/kg | | Analyzed By: JH | | | | S-04 | |
|-----------------------|--------------|-----------------|------------|-----------------|------|------------|---------------|------|-----------|
| Analyte | Result | Reporting Limit | Analyzed | Method Blank | BS | % Recovery | True Value QC | RPD | Qualifier |
| Benzene* | 0.149 | 0.050 | 09/15/2025 | ND | 1.61 | 80.3 | 2.00 | 7.04 | |
| Toluene* | 3.03 | 0.050 | 09/15/2025 | ND | 1.69 | 84.3 | 2.00 | 3.92 | |
| Ethylbenzene* | 3.96 | 0.050 | 09/15/2025 | ND | 1.68 | 83.9 | 2.00 | 2.97 | |
| Total Xylenes* | 12.7 | 0.150 | 09/15/2025 | ND | 4.95 | 82.5 | 6.00 | 2.79 | |
| Total BTEX | 19.8 | 0.300 | 09/15/2025 | ND | | | | | |

Surrogate: 4-Bromofluorobenzene (PID) 167 % 71.5-134

| Chloride, SM4500Cl-B | | mg/kg | | Analyzed By: KH | | | | | |
|----------------------|-------------|-----------------|------------|-----------------|-----|------------|---------------|------|-----------|
| Analyte | Result | Reporting Limit | Analyzed | Method Blank | BS | % Recovery | True Value QC | RPD | Qualifier |
| Chloride | 16.0 | 16.0 | 09/15/2025 | ND | 432 | 108 | 400 | 0.00 | |

| TPH 8015M | | mg/kg | | Analyzed By: MS | | | | | |
|----------------------------|-------------|-----------------|------------|-----------------|-----|------------|---------------|-------|-----------|
| Analyte | Result | Reporting Limit | Analyzed | Method Blank | BS | % Recovery | True Value QC | RPD | Qualifier |
| GRO C6-C10* | 190 | 10.0 | 09/15/2025 | ND | 214 | 107 | 200 | 0.605 | |
| DRO >C10-C28* | 674 | 10.0 | 09/15/2025 | ND | 212 | 106 | 200 | 1.10 | |
| EXT DRO >C28-C36 | 88.4 | 10.0 | 09/15/2025 | ND | | | | | |

Surrogate: 1-Chlorooctane 104 % 44.4-145

Surrogate: 1-Chlorooctadecane 96.0 % 40.6-153

Cardinal Laboratories

*=Accredited Analyte

PLEASE NOTE: Liability and Damages. Cardinal's liability and client's exclusive remedy for any claim arising, whether based in contract or tort, shall be limited to the amount paid by client for analyses. All claims, including those for negligence and any other cause whatsoever shall be deemed waived unless made in writing and received by Cardinal within thirty (30) days after completion of the applicable service. In no event shall Cardinal be liable for incidental or consequential damages, including, without limitation, business interruptions, loss of use, or loss of profits incurred by client, its subsidiaries, affiliates or successors arising out of or related to the performance of the services hereunder by Cardinal, regardless of whether such claim is based upon any of the above stated reasons or otherwise. Results relate only to the samples identified above. This report shall not be reproduced except in full with written approval of Cardinal Laboratories.

Celey D. Keene, Lab Director/Quality Manager



PHONE (575) 393-2326 ° 101 E. MARLAND ° HOBBS, NM 88240

Analytical Results For:

DIAMONDBACK DISPOSAL SERVICE INC.
 JUSTIN ROBERTS
 P. O. BOX 2491
 HOBBS NM, 88241
 Fax To: (575) 392-9376

| | | | |
|-------------------|------------------------|---------------------|---------------|
| Received: | 09/12/2025 | Sampling Date: | 09/12/2025 |
| Reported: | 09/18/2025 | Sampling Type: | Soil |
| Project Name: | RAIDER 25 CTB 1 | Sampling Condition: | Cool & Intact |
| Project Number: | PRS - 134 | Sample Received By: | Alyssa Parras |
| Project Location: | 32.197558, -103.469849 | | |

Sample ID: SP 3 @ SURFACE (H255740-07)

| BTEX 8021B | | mg/kg | | Analyzed By: JH | | | | | |
|-----------------------|-------------|-----------------|------------|-----------------|------|------------|---------------|------|-----------|
| Analyte | Result | Reporting Limit | Analyzed | Method Blank | BS | % Recovery | True Value QC | RPD | Qualifier |
| Benzene* | 6.56 | 5.00 | 09/15/2025 | ND | 1.61 | 80.3 | 2.00 | 7.04 | |
| Toluene* | 136 | 5.00 | 09/15/2025 | ND | 1.69 | 84.3 | 2.00 | 3.92 | |
| Ethylbenzene* | 89.8 | 5.00 | 09/15/2025 | ND | 1.68 | 83.9 | 2.00 | 2.97 | |
| Total Xylenes* | 256 | 15.0 | 09/15/2025 | ND | 4.95 | 82.5 | 6.00 | 2.79 | |
| Total BTEX | 488 | 30.0 | 09/15/2025 | ND | | | | | |

Surrogate: 4-Bromofluorobenzene (PID) 108 % 71.5-134

| Chloride, SM4500Cl-B | | mg/kg | | Analyzed By: KH | | | | | |
|----------------------|-------------|-----------------|------------|-----------------|-----|------------|---------------|------|-----------|
| Analyte | Result | Reporting Limit | Analyzed | Method Blank | BS | % Recovery | True Value QC | RPD | Qualifier |
| Chloride | 16.0 | 16.0 | 09/15/2025 | ND | 432 | 108 | 400 | 0.00 | |

| TPH 8015M | | mg/kg | | Analyzed By: MS | | | | | | S-06 |
|----------------------------|-------------|-----------------|------------|-----------------|-----|------------|---------------|-------|-----------|------|
| Analyte | Result | Reporting Limit | Analyzed | Method Blank | BS | % Recovery | True Value QC | RPD | Qualifier | |
| GRO C6-C10* | 3500 | 50.0 | 09/15/2025 | ND | 214 | 107 | 200 | 0.605 | | |
| DRO >C10-C28* | 6790 | 50.0 | 09/15/2025 | ND | 212 | 106 | 200 | 1.10 | | |
| EXT DRO >C28-C36 | 901 | 50.0 | 09/15/2025 | ND | | | | | | |

Surrogate: 1-Chlorooctane 378 % 44.4-145

Surrogate: 1-Chlorooctadecane 262 % 40.6-153

Cardinal Laboratories

*=Accredited Analyte

PLEASE NOTE: Liability and Damages. Cardinal's liability and client's exclusive remedy for any claim arising, whether based in contract or tort, shall be limited to the amount paid by client for analyses. All claims, including those for negligence and any other cause whatsoever shall be deemed waived unless made in writing and received by Cardinal within thirty (30) days after completion of the applicable service. In no event shall Cardinal be liable for incidental or consequential damages, including, without limitation, business interruptions, loss of use, or loss of profits incurred by client, its subsidiaries, affiliates or successors arising out of or related to the performance of the services hereunder by Cardinal, regardless of whether such claim is based upon any of the above stated reasons or otherwise. Results relate only to the samples identified above. This report shall not be reproduced except in full with written approval of Cardinal Laboratories.

Celey D. Keene, Lab Director/Quality Manager



PHONE (575) 393-2326 ° 101 E. MARLAND ° HOBBS, NM 88240

Analytical Results For:

DIAMONDBACK DISPOSAL SERVICE INC.
 JUSTIN ROBERTS
 P. O. BOX 2491
 HOBBS NM, 88241
 Fax To: (575) 392-9376

| | | | |
|-------------------|------------------------|---------------------|---------------|
| Received: | 09/12/2025 | Sampling Date: | 09/12/2025 |
| Reported: | 09/18/2025 | Sampling Type: | Soil |
| Project Name: | RAIDER 25 CTB 1 | Sampling Condition: | Cool & Intact |
| Project Number: | PRS - 134 | Sample Received By: | Alyssa Parras |
| Project Location: | 32.197558, -103.469849 | | |

Sample ID: SP 3 @ 2' (H255740-08)

| BTEX 8021B | | mg/kg | | Analyzed By: JH | | | | | |
|-----------------------|-------------|-----------------|------------|-----------------|------|------------|---------------|------|-----------|
| Analyte | Result | Reporting Limit | Analyzed | Method Blank | BS | % Recovery | True Value QC | RPD | Qualifier |
| Benzene* | 1.99 | 1.00 | 09/15/2025 | ND | 1.61 | 80.3 | 2.00 | 7.04 | |
| Toluene* | 56.8 | 1.00 | 09/15/2025 | ND | 1.69 | 84.3 | 2.00 | 3.92 | |
| Ethylbenzene* | 39.2 | 1.00 | 09/15/2025 | ND | 1.68 | 83.9 | 2.00 | 2.97 | |
| Total Xylenes* | 111 | 3.00 | 09/15/2025 | ND | 4.95 | 82.5 | 6.00 | 2.79 | |
| Total BTEX | 209 | 6.00 | 09/15/2025 | ND | | | | | |

Surrogate: 4-Bromofluorobenzene (PID) 118 % 71.5-134

| Chloride, SM4500CI-B | | mg/kg | | Analyzed By: KH | | | | | |
|----------------------|-------------|-----------------|------------|-----------------|-----|------------|---------------|------|-----------|
| Analyte | Result | Reporting Limit | Analyzed | Method Blank | BS | % Recovery | True Value QC | RPD | Qualifier |
| Chloride | 32.0 | 16.0 | 09/15/2025 | ND | 432 | 108 | 400 | 0.00 | |

| TPH 8015M | | mg/kg | | Analyzed By: MS | | | | | | S-04 |
|----------------------------|-------------|-----------------|------------|-----------------|-----|------------|---------------|-------|-----------|------|
| Analyte | Result | Reporting Limit | Analyzed | Method Blank | BS | % Recovery | True Value QC | RPD | Qualifier | |
| GRO C6-C10* | 1610 | 10.0 | 09/15/2025 | ND | 214 | 107 | 200 | 0.605 | | |
| DRO >C10-C28* | 3170 | 10.0 | 09/15/2025 | ND | 212 | 106 | 200 | 1.10 | | |
| EXT DRO >C28-C36 | 375 | 10.0 | 09/15/2025 | ND | | | | | | |

Surrogate: 1-Chlorooctane 160 % 44.4-145

Surrogate: 1-Chlorooctadecane 141 % 40.6-153

Cardinal Laboratories

*=Accredited Analyte

PLEASE NOTE: Liability and Damages. Cardinal's liability and client's exclusive remedy for any claim arising, whether based in contract or tort, shall be limited to the amount paid by client for analyses. All claims, including those for negligence and any other cause whatsoever shall be deemed waived unless made in writing and received by Cardinal within thirty (30) days after completion of the applicable service. In no event shall Cardinal be liable for incidental or consequential damages, including, without limitation, business interruptions, loss of use, or loss of profits incurred by client, its subsidiaries, affiliates or successors arising out of or related to the performance of the services hereunder by Cardinal, regardless of whether such claim is based upon any of the above stated reasons or otherwise. Results relate only to the samples identified above. This report shall not be reproduced except in full with written approval of Cardinal Laboratories.

Celey D. Keene, Lab Director/Quality Manager



PHONE (575) 393-2326 ° 101 E. MARLAND ° HOBBS, NM 88240

Analytical Results For:

DIAMONDBACK DISPOSAL SERVICE INC.
 JUSTIN ROBERTS
 P. O. BOX 2491
 HOBBS NM, 88241
 Fax To: (575) 392-9376

| | | | |
|-------------------|------------------------|---------------------|---------------|
| Received: | 09/12/2025 | Sampling Date: | 09/12/2025 |
| Reported: | 09/18/2025 | Sampling Type: | Soil |
| Project Name: | RAIDER 25 CTB 1 | Sampling Condition: | Cool & Intact |
| Project Number: | PRS - 134 | Sample Received By: | Alyssa Parras |
| Project Location: | 32.197558, -103.469849 | | |

Sample ID: SP 3 @ 4' (H255740-09)

| BTEX 8021B | | mg/kg | | Analyzed By: JH | | | | S-04 | |
|-----------------------|--------------|-----------------|------------|-----------------|------|------------|---------------|------|-----------|
| Analyte | Result | Reporting Limit | Analyzed | Method Blank | BS | % Recovery | True Value QC | RPD | Qualifier |
| Benzene* | 0.129 | 0.050 | 09/15/2025 | ND | 1.61 | 80.3 | 2.00 | 7.04 | |
| Toluene* | 4.36 | 0.050 | 09/15/2025 | ND | 1.69 | 84.3 | 2.00 | 3.92 | |
| Ethylbenzene* | 3.97 | 0.050 | 09/15/2025 | ND | 1.68 | 83.9 | 2.00 | 2.97 | |
| Total Xylenes* | 12.2 | 0.150 | 09/15/2025 | ND | 4.95 | 82.5 | 6.00 | 2.79 | |
| Total BTEX | 20.7 | 0.300 | 09/15/2025 | ND | | | | | |

Surrogate: 4-Bromofluorobenzene (PID) 151 % 71.5-134

| Chloride, SM4500CI-B | | mg/kg | | Analyzed By: KH | | | | | |
|----------------------|-------------|-----------------|------------|-----------------|-----|------------|---------------|------|-----------|
| Analyte | Result | Reporting Limit | Analyzed | Method Blank | BS | % Recovery | True Value QC | RPD | Qualifier |
| Chloride | 32.0 | 16.0 | 09/15/2025 | ND | 432 | 108 | 400 | 0.00 | |

| TPH 8015M | | mg/kg | | Analyzed By: MS | | | | | |
|----------------------------|-------------|-----------------|------------|-----------------|-----|------------|---------------|-------|-----------|
| Analyte | Result | Reporting Limit | Analyzed | Method Blank | BS | % Recovery | True Value QC | RPD | Qualifier |
| GRO C6-C10* | 157 | 10.0 | 09/15/2025 | ND | 214 | 107 | 200 | 0.605 | |
| DRO >C10-C28* | 641 | 10.0 | 09/15/2025 | ND | 212 | 106 | 200 | 1.10 | |
| EXT DRO >C28-C36 | 81.1 | 10.0 | 09/15/2025 | ND | | | | | |

Surrogate: 1-Chlorooctane 95.8 % 44.4-145

Surrogate: 1-Chlorooctadecane 93.1 % 40.6-153

Cardinal Laboratories

*=Accredited Analyte

PLEASE NOTE: Liability and Damages. Cardinal's liability and client's exclusive remedy for any claim arising, whether based in contract or tort, shall be limited to the amount paid by client for analyses. All claims, including those for negligence and any other cause whatsoever shall be deemed waived unless made in writing and received by Cardinal within thirty (30) days after completion of the applicable service. In no event shall Cardinal be liable for incidental or consequential damages, including, without limitation, business interruptions, loss of use, or loss of profits incurred by client, its subsidiaries, affiliates or successors arising out of or related to the performance of the services hereunder by Cardinal, regardless of whether such claim is based upon any of the above stated reasons or otherwise. Results relate only to the samples identified above. This report shall not be reproduced except in full with written approval of Cardinal Laboratories.

Celey D. Keene, Lab Director/Quality Manager



PHONE (575) 393-2326 ° 101 E. MARLAND ° HOBBS, NM 88240

Notes and Definitions

- S-06 The recovery of this surrogate is outside control limits due to sample dilution required from high analyte concentration and/or matrix interference's.
S-04 The surrogate recovery for this sample is outside of established control limits due to a sample matrix effect.
QM-07 The spike recovery was outside acceptance limits for the MS and/or MSD. The batch was accepted based on acceptable LCS recovery.
ND Analyte NOT DETECTED at or above the reporting limit
RPD Relative Percent Difference
** Samples not received at proper temperature of 6°C or below.
*** Insufficient time to reach temperature.
- Chloride by SM4500Cl-B does not require samples be received at or below 6°C
Samples reported on an as received basis (wet) unless otherwise noted on report

Cardinal Laboratories

*=Accredited Analyte

PLEASE NOTE: Liability and Damages. Cardinal's liability and client's exclusive remedy for any claim arising, whether based in contract or tort, shall be limited to the amount paid by client for analyses. All claims, including those for negligence and any other cause whatsoever shall be deemed waived unless made in writing and received by Cardinal within thirty (30) days after completion of the applicable service.

Celey D. Keene

Celey D. Keene, Lab Director/Quality Manager



CHAIN-OF-CUSTODY AND ANALYSIS REQUEST

101 East Marland, Hobbs, NM 88240
 (575) 393-2326 FAX (575) 393-2476

BILL TO ANALYSIS REQUEST

Company Name: Diamondback Disposals

Project Manager: Justin Roberts

Address: 2525 NW County RD

City: Hobbs State: NM ZIP: 88240

Phone #: (575)-392-9996

Project #: PRS-134

Project Name: Raider25 CTB1

Project Location: 32.197558, -103.469849

Sampler Name: Jacob Thurman

FOR LAB USE ONLY

Lab I.D. _____

| Sample I.D. | (G)RAB OR (C)OMP. | # CONTAINERS | MATRIX | | | | | | DATE | TIME | CL | EXT | TPH | BTEX | T | C | L | P | N | O | R | M |
|-------------|-------------------|--------------|-------------|------------|------|-----|--------|---------|---------|---------|----|-----|-----|------|---|---|---|---|---|---|---|---|
| | | | GROUNDWATER | WASTEWATER | SOIL | OIL | SLUDGE | OTHER : | | | | | | | | | | | | | | |
| 1125574D | SP3 @ SURFACE | 1 | X | | | | | | 9-12-25 | 8:50 AM | X | X | X | | | | | | | | | |
| 8 | SP3 @ 2' | 1 | X | | | | | | 9-12-25 | 8:54 AM | X | X | X | | | | | | | | | |
| 9 | SP3 @ 4' | 1 | X | | | | | | 9-12-25 | 8:58 AM | X | X | X | | | | | | | | | |

DATE NOTE: Liability and Damages. Cardinal's liability and client's maximum remedy for any claim arising whether based in contract or tort, shall be limited to the amount paid by the client for the analysis. All claims including those for negligence and any other cause whatsoever shall be deemed waived unless made in writing and received by Cardinal within 30 days after completion of the applicable service. In no event shall Cardinal be liable for incidental or consequential damages, including without limitation, business interruption, loss of use, or loss of profits incurred by client, its subsidiaries, affiliates or successors arising out of or related to the performance of services hereunder by Cardinal, regardless of whether such claim is based upon any of the above stated reasons or otherwise.

Revised By: _____ Date: 9/12/25 Time: 1:00:00

Received By: _____ Date: _____ Time: _____

Observed Temp. °C: 38.8°C Corrected Temp. °C: 41.1°C

Sample Condition Cool: Intact No

CHECKED BY: (Initials) _____

Thermometer ID #140: +0.32

Correction Factor: +0.32

Verbal Result: Yes No

REMARKS: All Results are emailed. Please provide Email address: Environmental@diamondbacknm.com



PHONE (575) 393-2326 ° 101 E. MARLAND ° HOBBS, NM 88240

October 22, 2025

JUSTIN ROBERTS

DIAMONDBACK DISPOSAL SERVICE INC.

P. O. BOX 2491

HOBBS, NM 88241

RE: RAIDER 21 CTB 1

Enclosed are the results of analyses for samples received by the laboratory on 10/16/25 15:36.

Cardinal Laboratories is accredited through Texas NELAP under certificate number TX-C25-00101. Accreditation applies to drinking water, non-potable water and solid and chemical materials. All accredited analytes are denoted by an asterisk (*). For a complete list of accredited analytes and matrices visit the TCEQ website at www.tceq.texas.gov/field/qa/lab_accred_certif.html.

Cardinal Laboratories is accredited through the State of Colorado Department of Public Health and Environment for:

| | |
|------------------|------------------------------|
| Method EPA 552.2 | Haloacetic Acids (HAA-5) |
| Method EPA 524.2 | Total Trihalomethanes (TTHM) |
| Method EPA 524.4 | Regulated VOCs (V1, V2, V3) |

Accreditation applies to public drinking water matrices.

This report meets NELAP requirements and is made up of a cover page, analytical results, and a copy of the original chain-of-custody. If you have any questions concerning this report, please feel free to contact me.

Sincerely,

A handwritten signature in black ink that reads "Celey D. Keene".

Celey D. Keene

Lab Director/Quality Manager



PHONE (575) 393-2326 ° 101 E. MARLAND ° HOBBS, NM 88240

Analytical Results For:

DIAMONDBACK DISPOSAL SERVICE INC.
 JUSTIN ROBERTS
 P. O. BOX 2491
 HOBBS NM, 88241
 Fax To: (575) 392-9376

| | | | |
|-------------------|----------------------|---------------------|---------------|
| Received: | 10/16/2025 | Sampling Date: | 10/16/2025 |
| Reported: | 10/22/2025 | Sampling Type: | Soil |
| Project Name: | RAIDER 21 CTB 1 | Sampling Condition: | Cool & Intact |
| Project Number: | PRS - 136 | Sample Received By: | Alyssa Parras |
| Project Location: | 32.197256-103.470537 | | |

Sample ID: W 1 BGS 0-1' (H256547-01)

| BTEX 8021B | | mg/kg | | Analyzed By: JH | | | | | |
|----------------|--------|-----------------|------------|-----------------|------|------------|---------------|------|-----------|
| Analyte | Result | Reporting Limit | Analyzed | Method Blank | BS | % Recovery | True Value QC | RPD | Qualifier |
| Benzene* | <0.050 | 0.050 | 10/18/2025 | ND | 2.19 | 110 | 2.00 | 1.80 | |
| Toluene* | <0.050 | 0.050 | 10/18/2025 | ND | 2.13 | 106 | 2.00 | 1.92 | |
| Ethylbenzene* | <0.050 | 0.050 | 10/18/2025 | ND | 2.15 | 108 | 2.00 | 2.30 | |
| Total Xylenes* | <0.150 | 0.150 | 10/18/2025 | ND | 6.63 | 110 | 6.00 | 2.10 | |
| Total BTEX | <0.300 | 0.300 | 10/18/2025 | ND | | | | | |

Surrogate: 4-Bromofluorobenzene (PID) 103 % 70.4-141

| Chloride, SM4500Cl-B | | mg/kg | | Analyzed By: KH | | | | | |
|----------------------|-------------|-----------------|------------|-----------------|-----|------------|---------------|------|-----------|
| Analyte | Result | Reporting Limit | Analyzed | Method Blank | BS | % Recovery | True Value QC | RPD | Qualifier |
| Chloride | 64.0 | 16.0 | 10/17/2025 | ND | 416 | 104 | 400 | 0.00 | |

| TPH 8015M | | mg/kg | | Analyzed By: MS | | | | | |
|-------------------------|-------------|-----------------|------------|-----------------|-----|------------|---------------|------|-----------|
| Analyte | Result | Reporting Limit | Analyzed | Method Blank | BS | % Recovery | True Value QC | RPD | Qualifier |
| GRO C6-C10* | <10.0 | 10.0 | 10/17/2025 | ND | 216 | 108 | 200 | 2.03 | |
| DRO >C10-C28* | 56.9 | 10.0 | 10/17/2025 | ND | 209 | 104 | 200 | 5.98 | |
| EXT DRO >C28-C36 | <10.0 | 10.0 | 10/17/2025 | ND | | | | | |

Surrogate: 1-Chlorooctane 92.3 % 52.4-130

Surrogate: 1-Chlorooctadecane 95.8 % 39.9-141

Cardinal Laboratories

*=Accredited Analyte

PLEASE NOTE: Liability and Damages. Cardinal's liability and client's exclusive remedy for any claim arising, whether based in contract or tort, shall be limited to the amount paid by client for analyses. All claims, including those for negligence and any other cause whatsoever shall be deemed waived unless made in writing and received by Cardinal within thirty (30) days after completion of the applicable service. In no event shall Cardinal be liable for incidental or consequential damages, including, without limitation, business interruptions, loss of use, or loss of profits incurred by client, its subsidiaries, affiliates or successors arising out of or related to the performance of the services hereunder by Cardinal, regardless of whether such claim is based upon any of the above stated reasons or otherwise. Results relate only to the samples identified above. This report shall not be reproduced except in full with written approval of Cardinal Laboratories.

Celey D. Keene, Lab Director/Quality Manager



PHONE (575) 393-2326 ° 101 E. MARLAND ° HOBBS, NM 88240

Analytical Results For:

DIAMONDBACK DISPOSAL SERVICE INC.
 JUSTIN ROBERTS
 P. O. BOX 2491
 HOBBS NM, 88241
 Fax To: (575) 392-9376

| | | | |
|-------------------|----------------------|---------------------|---------------|
| Received: | 10/16/2025 | Sampling Date: | 10/16/2025 |
| Reported: | 10/22/2025 | Sampling Type: | Soil |
| Project Name: | RAIDER 21 CTB 1 | Sampling Condition: | Cool & Intact |
| Project Number: | PRS - 136 | Sample Received By: | Alyssa Parras |
| Project Location: | 32.197256-103.470537 | | |

Sample ID: W 2 BGS 0-4' (H256547-02)

| BTEX 8021B | | mg/kg | | Analyzed By: JH | | | | | |
|----------------|--------|-----------------|------------|-----------------|------|------------|---------------|------|-----------|
| Analyte | Result | Reporting Limit | Analyzed | Method Blank | BS | % Recovery | True Value QC | RPD | Qualifier |
| Benzene* | <0.050 | 0.050 | 10/18/2025 | ND | 2.19 | 110 | 2.00 | 1.80 | |
| Toluene* | <0.050 | 0.050 | 10/18/2025 | ND | 2.13 | 106 | 2.00 | 1.92 | |
| Ethylbenzene* | <0.050 | 0.050 | 10/18/2025 | ND | 2.15 | 108 | 2.00 | 2.30 | |
| Total Xylenes* | <0.150 | 0.150 | 10/18/2025 | ND | 6.63 | 110 | 6.00 | 2.10 | |
| Total BTEX | <0.300 | 0.300 | 10/18/2025 | ND | | | | | |

Surrogate: 4-Bromofluorobenzene (PID) 104 % 70.4-141

| Chloride, SM4500Cl-B | | mg/kg | | Analyzed By: KH | | | | | |
|----------------------|--------|-----------------|------------|-----------------|-----|------------|---------------|------|-----------|
| Analyte | Result | Reporting Limit | Analyzed | Method Blank | BS | % Recovery | True Value QC | RPD | Qualifier |
| Chloride | <16.0 | 16.0 | 10/17/2025 | ND | 416 | 104 | 400 | 0.00 | |

| TPH 8015M | | mg/kg | | Analyzed By: MS | | | | | |
|------------------|--------|-----------------|------------|-----------------|-----|------------|---------------|------|-----------|
| Analyte | Result | Reporting Limit | Analyzed | Method Blank | BS | % Recovery | True Value QC | RPD | Qualifier |
| GRO C6-C10* | <10.0 | 10.0 | 10/17/2025 | ND | 216 | 108 | 200 | 2.03 | |
| DRO >C10-C28* | <10.0 | 10.0 | 10/17/2025 | ND | 209 | 104 | 200 | 5.98 | |
| EXT DRO >C28-C36 | <10.0 | 10.0 | 10/17/2025 | ND | | | | | |

Surrogate: 1-Chlorooctane 85.9 % 52.4-130

Surrogate: 1-Chlorooctadecane 86.0 % 39.9-141

Cardinal Laboratories

*=Accredited Analyte

PLEASE NOTE: Liability and Damages. Cardinal's liability and client's exclusive remedy for any claim arising, whether based in contract or tort, shall be limited to the amount paid by client for analyses. All claims, including those for negligence and any other cause whatsoever shall be deemed waived unless made in writing and received by Cardinal within thirty (30) days after completion of the applicable service. In no event shall Cardinal be liable for incidental or consequential damages, including, without limitation, business interruptions, loss of use, or loss of profits incurred by client, its subsidiaries, affiliates or successors arising out of or related to the performance of the services hereunder by Cardinal, regardless of whether such claim is based upon any of the above stated reasons or otherwise. Results relate only to the samples identified above. This report shall not be reproduced except in full with written approval of Cardinal Laboratories.

Celey D. Keene, Lab Director/Quality Manager



PHONE (575) 393-2326 ° 101 E. MARLAND ° HOBBS, NM 88240

Analytical Results For:

DIAMONDBACK DISPOSAL SERVICE INC.
 JUSTIN ROBERTS
 P. O. BOX 2491
 HOBBS NM, 88241
 Fax To: (575) 392-9376

| | | | |
|-------------------|----------------------|---------------------|---------------|
| Received: | 10/16/2025 | Sampling Date: | 10/16/2025 |
| Reported: | 10/22/2025 | Sampling Type: | Soil |
| Project Name: | RAIDER 21 CTB 1 | Sampling Condition: | Cool & Intact |
| Project Number: | PRS - 136 | Sample Received By: | Alyssa Parras |
| Project Location: | 32.197256-103.470537 | | |

Sample ID: W 3 BGS 0-4' (H256547-03)

| BTEX 8021B | | mg/kg | | Analyzed By: JH | | | | | |
|-----------------------|--------------|-----------------|------------|-----------------|------|------------|---------------|------|-----------|
| Analyte | Result | Reporting Limit | Analyzed | Method Blank | BS | % Recovery | True Value QC | RPD | Qualifier |
| Benzene* | <0.050 | 0.050 | 10/18/2025 | ND | 2.19 | 110 | 2.00 | 1.80 | |
| Toluene* | 0.650 | 0.050 | 10/18/2025 | ND | 2.13 | 106 | 2.00 | 1.92 | |
| Ethylbenzene* | 1.44 | 0.050 | 10/18/2025 | ND | 2.15 | 108 | 2.00 | 2.30 | |
| Total Xylenes* | 5.89 | 0.150 | 10/18/2025 | ND | 6.63 | 110 | 6.00 | 2.10 | |
| Total BTEX | 7.98 | 0.300 | 10/18/2025 | ND | | | | | |

Surrogate: 4-Bromofluorobenzene (PID) 112 % 70.4-141

| Chloride, SM4500Cl-B | | mg/kg | | Analyzed By: HM | | | | | |
|----------------------|--------|-----------------|------------|-----------------|-----|------------|---------------|------|-----------|
| Analyte | Result | Reporting Limit | Analyzed | Method Blank | BS | % Recovery | True Value QC | RPD | Qualifier |
| Chloride | <16.0 | 16.0 | 10/17/2025 | ND | 432 | 108 | 400 | 3.77 | |

| TPH 8015M | | mg/kg | | Analyzed By: MS | | | | | |
|----------------------------|-------------|-----------------|------------|-----------------|-----|------------|---------------|------|-----------|
| Analyte | Result | Reporting Limit | Analyzed | Method Blank | BS | % Recovery | True Value QC | RPD | Qualifier |
| GRO C6-C10* | 68.1 | 10.0 | 10/17/2025 | ND | 216 | 108 | 200 | 2.03 | |
| DRO >C10-C28* | 296 | 10.0 | 10/17/2025 | ND | 209 | 104 | 200 | 5.98 | |
| EXT DRO >C28-C36 | 29.1 | 10.0 | 10/17/2025 | ND | | | | | |

Surrogate: 1-Chlorooctane 83.1 % 52.4-130

Surrogate: 1-Chlorooctadecane 82.4 % 39.9-141

Cardinal Laboratories

*=Accredited Analyte

PLEASE NOTE: Liability and Damages. Cardinal's liability and client's exclusive remedy for any claim arising, whether based in contract or tort, shall be limited to the amount paid by client for analyses. All claims, including those for negligence and any other cause whatsoever shall be deemed waived unless made in writing and received by Cardinal within thirty (30) days after completion of the applicable service. In no event shall Cardinal be liable for incidental or consequential damages, including, without limitation, business interruptions, loss of use, or loss of profits incurred by client, its subsidiaries, affiliates or successors arising out of or related to the performance of the services hereunder by Cardinal, regardless of whether such claim is based upon any of the above stated reasons or otherwise. Results relate only to the samples identified above. This report shall not be reproduced except in full with written approval of Cardinal Laboratories.

Celey D. Keene, Lab Director/Quality Manager



PHONE (575) 393-2326 ° 101 E. MARLAND ° HOBBS, NM 88240

Analytical Results For:

DIAMONDBACK DISPOSAL SERVICE INC.
 JUSTIN ROBERTS
 P. O. BOX 2491
 HOBBS NM, 88241
 Fax To: (575) 392-9376

| | | | |
|-------------------|----------------------|---------------------|---------------|
| Received: | 10/16/2025 | Sampling Date: | 10/16/2025 |
| Reported: | 10/22/2025 | Sampling Type: | Soil |
| Project Name: | RAIDER 21 CTB 1 | Sampling Condition: | Cool & Intact |
| Project Number: | PRS - 136 | Sample Received By: | Alyssa Parras |
| Project Location: | 32.197256-103.470537 | | |

Sample ID: W 4 BGS 0-1' (H256547-04)

| BTEX 8021B | | mg/kg | | Analyzed By: JH | | | | | |
|----------------|--------|-----------------|------------|-----------------|------|------------|---------------|------|-----------|
| Analyte | Result | Reporting Limit | Analyzed | Method Blank | BS | % Recovery | True Value QC | RPD | Qualifier |
| Benzene* | <0.050 | 0.050 | 10/18/2025 | ND | 2.19 | 110 | 2.00 | 1.80 | |
| Toluene* | <0.050 | 0.050 | 10/18/2025 | ND | 2.13 | 106 | 2.00 | 1.92 | |
| Ethylbenzene* | <0.050 | 0.050 | 10/18/2025 | ND | 2.15 | 108 | 2.00 | 2.30 | |
| Total Xylenes* | <0.150 | 0.150 | 10/18/2025 | ND | 6.63 | 110 | 6.00 | 2.10 | |
| Total BTEX | <0.300 | 0.300 | 10/18/2025 | ND | | | | | |

Surrogate: 4-Bromofluorobenzene (PID) 105 % 70.4-141

| Chloride, SM4500Cl-B | | mg/kg | | Analyzed By: HM | | | | | |
|----------------------|--------|-----------------|------------|-----------------|-----|------------|---------------|------|-----------|
| Analyte | Result | Reporting Limit | Analyzed | Method Blank | BS | % Recovery | True Value QC | RPD | Qualifier |
| Chloride | <16.0 | 16.0 | 10/17/2025 | ND | 432 | 108 | 400 | 3.77 | |

| TPH 8015M | | mg/kg | | Analyzed By: MS | | | | | |
|-------------------------|-------------|-----------------|------------|-----------------|-----|------------|---------------|------|-----------|
| Analyte | Result | Reporting Limit | Analyzed | Method Blank | BS | % Recovery | True Value QC | RPD | Qualifier |
| GRO C6-C10* | <10.0 | 10.0 | 10/17/2025 | ND | 216 | 108 | 200 | 2.03 | |
| DRO >C10-C28* | 47.9 | 10.0 | 10/17/2025 | ND | 209 | 104 | 200 | 5.98 | |
| EXT DRO >C28-C36 | <10.0 | 10.0 | 10/17/2025 | ND | | | | | |

Surrogate: 1-Chlorooctane 83.9 % 52.4-130

Surrogate: 1-Chlorooctadecane 82.7 % 39.9-141

Cardinal Laboratories

*=Accredited Analyte

PLEASE NOTE: Liability and Damages. Cardinal's liability and client's exclusive remedy for any claim arising, whether based in contract or tort, shall be limited to the amount paid by client for analyses. All claims, including those for negligence and any other cause whatsoever shall be deemed waived unless made in writing and received by Cardinal within thirty (30) days after completion of the applicable service. In no event shall Cardinal be liable for incidental or consequential damages, including, without limitation, business interruptions, loss of use, or loss of profits incurred by client, its subsidiaries, affiliates or successors arising out of or related to the performance of the services hereunder by Cardinal, regardless of whether such claim is based upon any of the above stated reasons or otherwise. Results relate only to the samples identified above. This report shall not be reproduced except in full with written approval of Cardinal Laboratories.

Celey D. Keene, Lab Director/Quality Manager



PHONE (575) 393-2326 ° 101 E. MARLAND ° HOBBS, NM 88240

Analytical Results For:

DIAMONDBACK DISPOSAL SERVICE INC.
 JUSTIN ROBERTS
 P. O. BOX 2491
 HOBBS NM, 88241
 Fax To: (575) 392-9376

| | | | |
|-------------------|----------------------|---------------------|---------------|
| Received: | 10/16/2025 | Sampling Date: | 10/16/2025 |
| Reported: | 10/22/2025 | Sampling Type: | Soil |
| Project Name: | RAIDER 21 CTB 1 | Sampling Condition: | Cool & Intact |
| Project Number: | PRS - 136 | Sample Received By: | Alyssa Parras |
| Project Location: | 32.197256-103.470537 | | |

Sample ID: W 5 BGS 0-4' (H256547-05)

| BTEX 8021B | | mg/kg | | Analyzed By: JH | | | | | |
|----------------|--------|-----------------|------------|-----------------|------|------------|---------------|------|-----------|
| Analyte | Result | Reporting Limit | Analyzed | Method Blank | BS | % Recovery | True Value QC | RPD | Qualifier |
| Benzene* | <0.050 | 0.050 | 10/18/2025 | ND | 2.19 | 110 | 2.00 | 1.80 | |
| Toluene* | <0.050 | 0.050 | 10/18/2025 | ND | 2.13 | 106 | 2.00 | 1.92 | |
| Ethylbenzene* | <0.050 | 0.050 | 10/18/2025 | ND | 2.15 | 108 | 2.00 | 2.30 | |
| Total Xylenes* | <0.150 | 0.150 | 10/18/2025 | ND | 6.63 | 110 | 6.00 | 2.10 | |
| Total BTEX | <0.300 | 0.300 | 10/18/2025 | ND | | | | | |

Surrogate: 4-Bromofluorobenzene (PID) 107 % 70.4-141

| Chloride, SM4500Cl-B | | mg/kg | | Analyzed By: HM | | | | | |
|----------------------|-------------|-----------------|------------|-----------------|-----|------------|---------------|------|-----------|
| Analyte | Result | Reporting Limit | Analyzed | Method Blank | BS | % Recovery | True Value QC | RPD | Qualifier |
| Chloride | 32.0 | 16.0 | 10/17/2025 | ND | 432 | 108 | 400 | 3.77 | |

| TPH 8015M | | mg/kg | | Analyzed By: MS | | | | | |
|----------------------------|-------------|-----------------|------------|-----------------|-----|------------|---------------|------|-----------|
| Analyte | Result | Reporting Limit | Analyzed | Method Blank | BS | % Recovery | True Value QC | RPD | Qualifier |
| GRO C6-C10* | <10.0 | 10.0 | 10/17/2025 | ND | 216 | 108 | 200 | 2.03 | |
| DRO >C10-C28* | 205 | 10.0 | 10/17/2025 | ND | 209 | 104 | 200 | 5.98 | |
| EXT DRO >C28-C36 | 32.4 | 10.0 | 10/17/2025 | ND | | | | | |

Surrogate: 1-Chlorooctane 83.8 % 52.4-130

Surrogate: 1-Chlorooctadecane 87.3 % 39.9-141

Cardinal Laboratories

*=Accredited Analyte

PLEASE NOTE: Liability and Damages. Cardinal's liability and client's exclusive remedy for any claim arising, whether based in contract or tort, shall be limited to the amount paid by client for analyses. All claims, including those for negligence and any other cause whatsoever shall be deemed waived unless made in writing and received by Cardinal within thirty (30) days after completion of the applicable service. In no event shall Cardinal be liable for incidental or consequential damages, including, without limitation, business interruptions, loss of use, or loss of profits incurred by client, its subsidiaries, affiliates or successors arising out of or related to the performance of the services hereunder by Cardinal, regardless of whether such claim is based upon any of the above stated reasons or otherwise. Results relate only to the samples identified above. This report shall not be reproduced except in full with written approval of Cardinal Laboratories.

Celey D. Keene, Lab Director/Quality Manager



PHONE (575) 393-2326 ° 101 E. MARLAND ° HOBBS, NM 88240

Analytical Results For:

DIAMONDBACK DISPOSAL SERVICE INC.
 JUSTIN ROBERTS
 P. O. BOX 2491
 HOBBS NM, 88241
 Fax To: (575) 392-9376

| | | | |
|-------------------|----------------------|---------------------|---------------|
| Received: | 10/16/2025 | Sampling Date: | 10/16/2025 |
| Reported: | 10/22/2025 | Sampling Type: | Soil |
| Project Name: | RAIDER 21 CTB 1 | Sampling Condition: | Cool & Intact |
| Project Number: | PRS - 136 | Sample Received By: | Alyssa Parras |
| Project Location: | 32.197256-103.470537 | | |

Sample ID: W 6 BGS 0-4' (H256547-06)

| BTEX 8021B | | mg/kg | | Analyzed By: JH | | | | | |
|-----------------------|--------------|-----------------|------------|-----------------|------|------------|---------------|------|-----------|
| Analyte | Result | Reporting Limit | Analyzed | Method Blank | BS | % Recovery | True Value QC | RPD | Qualifier |
| Benzene* | <0.050 | 0.050 | 10/18/2025 | ND | 2.19 | 110 | 2.00 | 1.80 | |
| Toluene* | <0.050 | 0.050 | 10/18/2025 | ND | 2.13 | 106 | 2.00 | 1.92 | |
| Ethylbenzene* | 0.470 | 0.050 | 10/18/2025 | ND | 2.15 | 108 | 2.00 | 2.30 | |
| Total Xylenes* | 2.86 | 0.150 | 10/18/2025 | ND | 6.63 | 110 | 6.00 | 2.10 | |
| Total BTEX | 3.33 | 0.300 | 10/18/2025 | ND | | | | | |

Surrogate: 4-Bromofluorobenzene (PID) 114 % 70.4-141

| Chloride, SM4500Cl-B | | mg/kg | | Analyzed By: HM | | | | | |
|----------------------|------------|-----------------|------------|-----------------|-----|------------|---------------|------|-----------|
| Analyte | Result | Reporting Limit | Analyzed | Method Blank | BS | % Recovery | True Value QC | RPD | Qualifier |
| Chloride | 160 | 16.0 | 10/17/2025 | ND | 432 | 108 | 400 | 3.77 | |

| TPH 8015M | | mg/kg | | Analyzed By: MS | | | | | |
|----------------------------|-------------|-----------------|------------|-----------------|-----|------------|---------------|------|-----------|
| Analyte | Result | Reporting Limit | Analyzed | Method Blank | BS | % Recovery | True Value QC | RPD | Qualifier |
| GRO C6-C10* | 45.1 | 10.0 | 10/17/2025 | ND | 216 | 108 | 200 | 2.03 | |
| DRO >C10-C28* | 484 | 10.0 | 10/17/2025 | ND | 209 | 104 | 200 | 5.98 | |
| EXT DRO >C28-C36 | 80.9 | 10.0 | 10/17/2025 | ND | | | | | |

Surrogate: 1-Chlorooctane 89.7 % 52.4-130

Surrogate: 1-Chlorooctadecane 95.0 % 39.9-141

Cardinal Laboratories

*=Accredited Analyte

PLEASE NOTE: Liability and Damages. Cardinal's liability and client's exclusive remedy for any claim arising, whether based in contract or tort, shall be limited to the amount paid by client for analyses. All claims, including those for negligence and any other cause whatsoever shall be deemed waived unless made in writing and received by Cardinal within thirty (30) days after completion of the applicable service. In no event shall Cardinal be liable for incidental or consequential damages, including, without limitation, business interruptions, loss of use, or loss of profits incurred by client, its subsidiaries, affiliates or successors arising out of or related to the performance of the services hereunder by Cardinal, regardless of whether such claim is based upon any of the above stated reasons or otherwise. Results relate only to the samples identified above. This report shall not be reproduced except in full with written approval of Cardinal Laboratories.

Celey D. Keene, Lab Director/Quality Manager



PHONE (575) 393-2326 ° 101 E. MARLAND ° HOBBS, NM 88240

Analytical Results For:

DIAMONDBACK DISPOSAL SERVICE INC.
 JUSTIN ROBERTS
 P. O. BOX 2491
 HOBBS NM, 88241
 Fax To: (575) 392-9376

| | | | |
|-------------------|----------------------|---------------------|---------------|
| Received: | 10/16/2025 | Sampling Date: | 10/16/2025 |
| Reported: | 10/22/2025 | Sampling Type: | Soil |
| Project Name: | RAIDER 21 CTB 1 | Sampling Condition: | Cool & Intact |
| Project Number: | PRS - 136 | Sample Received By: | Alyssa Parras |
| Project Location: | 32.197256-103.470537 | | |

Sample ID: W 7 BGS 0-4' (H256547-07)

| BTEX 8021B | | mg/kg | | Analyzed By: JH | | | | | |
|----------------|--------|-----------------|------------|-----------------|------|------------|---------------|------|-----------|
| Analyte | Result | Reporting Limit | Analyzed | Method Blank | BS | % Recovery | True Value QC | RPD | Qualifier |
| Benzene* | <0.050 | 0.050 | 10/18/2025 | ND | 2.19 | 110 | 2.00 | 1.80 | |
| Toluene* | <0.050 | 0.050 | 10/18/2025 | ND | 2.13 | 106 | 2.00 | 1.92 | |
| Ethylbenzene* | <0.050 | 0.050 | 10/18/2025 | ND | 2.15 | 108 | 2.00 | 2.30 | |
| Total Xylenes* | <0.150 | 0.150 | 10/18/2025 | ND | 6.63 | 110 | 6.00 | 2.10 | |
| Total BTEX | <0.300 | 0.300 | 10/18/2025 | ND | | | | | |

Surrogate: 4-Bromofluorobenzene (PID) 108 % 70.4-141

| Chloride, SM4500Cl-B | | mg/kg | | Analyzed By: HM | | | | | |
|----------------------|--------|-----------------|------------|-----------------|-----|------------|---------------|------|-----------|
| Analyte | Result | Reporting Limit | Analyzed | Method Blank | BS | % Recovery | True Value QC | RPD | Qualifier |
| Chloride | 64.0 | 16.0 | 10/17/2025 | ND | 432 | 108 | 400 | 3.77 | |

| TPH 8015M | | mg/kg | | Analyzed By: MS | | | | | |
|------------------|--------|-----------------|------------|-----------------|-----|------------|---------------|------|-----------|
| Analyte | Result | Reporting Limit | Analyzed | Method Blank | BS | % Recovery | True Value QC | RPD | Qualifier |
| GRO C6-C10* | <10.0 | 10.0 | 10/17/2025 | ND | 216 | 108 | 200 | 2.03 | |
| DRO >C10-C28* | <10.0 | 10.0 | 10/17/2025 | ND | 209 | 104 | 200 | 5.98 | |
| EXT DRO >C28-C36 | <10.0 | 10.0 | 10/17/2025 | ND | | | | | |

Surrogate: 1-Chlorooctane 78.1 % 52.4-130

Surrogate: 1-Chlorooctadecane 76.7 % 39.9-141

Cardinal Laboratories

*=Accredited Analyte

PLEASE NOTE: Liability and Damages. Cardinal's liability and client's exclusive remedy for any claim arising, whether based in contract or tort, shall be limited to the amount paid by client for analyses. All claims, including those for negligence and any other cause whatsoever shall be deemed waived unless made in writing and received by Cardinal within thirty (30) days after completion of the applicable service. In no event shall Cardinal be liable for incidental or consequential damages, including, without limitation, business interruptions, loss of use, or loss of profits incurred by client, its subsidiaries, affiliates or successors arising out of or related to the performance of the services hereunder by Cardinal, regardless of whether such claim is based upon any of the above stated reasons or otherwise. Results relate only to the samples identified above. This report shall not be reproduced except in full with written approval of Cardinal Laboratories.

Celey D. Keene, Lab Director/Quality Manager



PHONE (575) 393-2326 ° 101 E. MARLAND ° HOBBS, NM 88240

Analytical Results For:

DIAMONDBACK DISPOSAL SERVICE INC.
 JUSTIN ROBERTS
 P. O. BOX 2491
 HOBBS NM, 88241
 Fax To: (575) 392-9376

| | | | |
|-------------------|----------------------|---------------------|---------------|
| Received: | 10/16/2025 | Sampling Date: | 10/16/2025 |
| Reported: | 10/22/2025 | Sampling Type: | Soil |
| Project Name: | RAIDER 21 CTB 1 | Sampling Condition: | Cool & Intact |
| Project Number: | PRS - 136 | Sample Received By: | Alyssa Parras |
| Project Location: | 32.197256-103.470537 | | |

Sample ID: W 8 BGS 0-4' (H256547-08)

| BTEX 8021B | | mg/kg | | Analyzed By: JH | | | | | |
|----------------|--------|-----------------|------------|-----------------|------|------------|---------------|------|-----------|
| Analyte | Result | Reporting Limit | Analyzed | Method Blank | BS | % Recovery | True Value QC | RPD | Qualifier |
| Benzene* | <0.050 | 0.050 | 10/18/2025 | ND | 2.19 | 110 | 2.00 | 1.80 | |
| Toluene* | <0.050 | 0.050 | 10/18/2025 | ND | 2.13 | 106 | 2.00 | 1.92 | |
| Ethylbenzene* | <0.050 | 0.050 | 10/18/2025 | ND | 2.15 | 108 | 2.00 | 2.30 | |
| Total Xylenes* | <0.150 | 0.150 | 10/18/2025 | ND | 6.63 | 110 | 6.00 | 2.10 | |
| Total BTEX | <0.300 | 0.300 | 10/18/2025 | ND | | | | | |

Surrogate: 4-Bromofluorobenzene (PID) 102 % 70.4-141

| Chloride, SM4500Cl-B | | mg/kg | | Analyzed By: HM | | | | | |
|----------------------|--------|-----------------|------------|-----------------|-----|------------|---------------|------|-----------|
| Analyte | Result | Reporting Limit | Analyzed | Method Blank | BS | % Recovery | True Value QC | RPD | Qualifier |
| Chloride | 128 | 16.0 | 10/17/2025 | ND | 432 | 108 | 400 | 3.77 | |

| TPH 8015M | | mg/kg | | Analyzed By: MS | | | | | |
|------------------|--------|-----------------|------------|-----------------|-----|------------|---------------|------|-----------|
| Analyte | Result | Reporting Limit | Analyzed | Method Blank | BS | % Recovery | True Value QC | RPD | Qualifier |
| GRO C6-C10* | <10.0 | 10.0 | 10/17/2025 | ND | 216 | 108 | 200 | 2.03 | |
| DRO >C10-C28* | <10.0 | 10.0 | 10/17/2025 | ND | 209 | 104 | 200 | 5.98 | |
| EXT DRO >C28-C36 | <10.0 | 10.0 | 10/17/2025 | ND | | | | | |

Surrogate: 1-Chlorooctane 77.9 % 52.4-130

Surrogate: 1-Chlorooctadecane 74.5 % 39.9-141

Cardinal Laboratories

*=Accredited Analyte

PLEASE NOTE: Liability and Damages. Cardinal's liability and client's exclusive remedy for any claim arising, whether based in contract or tort, shall be limited to the amount paid by client for analyses. All claims, including those for negligence and any other cause whatsoever shall be deemed waived unless made in writing and received by Cardinal within thirty (30) days after completion of the applicable service. In no event shall Cardinal be liable for incidental or consequential damages, including, without limitation, business interruptions, loss of use, or loss of profits incurred by client, its subsidiaries, affiliates or successors arising out of or related to the performance of the services hereunder by Cardinal, regardless of whether such claim is based upon any of the above stated reasons or otherwise. Results relate only to the samples identified above. This report shall not be reproduced except in full with written approval of Cardinal Laboratories.

Celey D. Keene, Lab Director/Quality Manager



PHONE (575) 393-2326 ° 101 E. MARLAND ° HOBBS, NM 88240

Notes and Definitions

- ND Analyte NOT DETECTED at or above the reporting limit
- RPD Relative Percent Difference
- ** Samples not received at proper temperature of 6°C or below.
- *** Insufficient time to reach temperature.
- Chloride by SM4500Cl-B does not require samples be received at or below 6°C
Samples reported on an as received basis (wet) unless otherwise noted on report

Cardinal Laboratories

*=Accredited Analyte

PLEASE NOTE: Liability and Damages. Cardinal's liability and client's exclusive remedy for any claim arising, whether based in contract or tort, shall be limited to the amount paid by client for analyses. All claims, including those for negligence and any other cause whatsoever shall be deemed waived unless made in writing and received by Cardinal within thirty (30) days after completion of the applicable service. In no event shall Cardinal be liable for incidental or consequential damages, including, without limitation, business interruptions, loss of use, or loss of profits incurred by client, its subsidiaries, affiliates or successors arising out of or related to the performance of the services hereunder by Cardinal, regardless of whether such claim is based upon any of the above stated reasons or otherwise. Results relate only to the samples identified above. This report shall not be reproduced except in full with written approval of Cardinal Laboratories.

Celey D. Keene

Celey D. Keene, Lab Director/Quality Manager



101 East Marland, Hobbs, NM 88240
 (575) 393-2326 FAX (575) 393-2476

CHAIN-OF-CUSTODY AND ANALYSIS REQUEST

BILL TO

ANALYSIS REQUEST

Company Name: Diamondback Disp
 Project Manager: Susan Roberts
 Address: 2525 NW County Rd
 City: Hobbs State: NM Zip: 88240
 Phone #: 575392-9996 Fax #: _____
 Project #: PRS-136 Project Owner: _____
 Project Name: Raider-21 CTB1
 Project Location: 32.197856 -103.420537
 Sampler Name: Jose Quezada
 P.O. #: _____
 Company: Perion Resource
 Attn: Matthew Taylor
 Address: _____
 City: _____ State: _____ Zip: _____
 Phone #: _____ Fax #: _____

| Lab I.D. | Sample I.D. | (G)RAB OR (C)OMP | # CONTAINERS | MATRIX | | | | | | | PRESERV. | SAMPLING | DATE | TIME | CI | BTEX | EXT/PH |
|----------|-------------|------------------|--------------|-------------|------------|------|-----|--------|--------|------------|----------|----------|-------|------|----|------|--------|
| | | | | GROUNDWATER | WASTEWATER | SOIL | OIL | SLUDGE | OTHER: | ACID/BASE: | | | | | | | |
| 1 | W1 B650-1' | C | 1 | | | | | | | | | 10/16 | 9:10 | | | | |
| 2 | W2 B650-4' | C | 1 | | | | | | | | | 9:14 | 9:14 | | | | |
| 3 | W3 B650-4' | C | 1 | | | | | | | | | 9:36 | 9:36 | | | | |
| 4 | W4 B650-1' | C | 1 | | | | | | | | | 10:20 | 10:20 | | | | |
| 5 | W5 B650-4' | C | 1 | | | | | | | | | 10:22 | 10:22 | | | | |
| 6 | W6 B650-4' | C | 1 | | | | | | | | | 10:24 | 10:24 | | | | |
| 7 | W7 B650-4' | C | 1 | | | | | | | | | 10:26 | 10:26 | | | | |
| 8 | W8 B650-4' | C | 1 | | | | | | | | | | | | | | |

PLEASE NOTE: Liability and Damages. Cardinal's liability and client's exclusive remedy for any claim arising whether based in contract or tort, shall be limited to the amount paid by the client for the analyses. All claims including those for negligence and any other cause whatsoever shall be deemed waived unless made in writing and received by Cardinal within 30 days after completion of the applicable service. In no event shall Cardinal be liable for incidental or consequential damages, including without limitation, business interruptions, loss of use, or loss of profits, incurred by client, its subsidiaries, affiliates or successors arising out of or related to the performance of services hereunder by Cardinal, regardless of whether such claim is based upon any of the above stated reasons or otherwise.

Relinquished By: Jose Quezada
 Date: 10/1/25
 Received By: ADP
 Date: 3/30
 Received By: ADP

Verbal Result: Yes No Add'l Phone #:
 All Results are emailed. Please provide Email address:
 REMARKS: Environmental diamondback nm.com
E-no. Results

Delivered By: (Circle One) _____
 Observed Temp. °C: _____
 Corrected Temp. °C: _____
 Sample Condition: Cool Intact Yes No Yes No
 Checked By: (Initials) ADP
 Turnaround Time: Standard Rush
 Thermometer ID #140 Correction Factor +0.3°C
 Bacteria (only) Sample Condition: Cool Intact Yes No Yes No
 Corrected Temp. °C: _____

† Cardinal cannot accept verbal changes. Please email changes to cely.keene@cardinallabsnm.com



PHONE (575) 393-2326 ° 101 E. MARLAND ° HOBBS, NM 88240

October 22, 2025

JUSTIN ROBERTS

DIAMONDBACK DISPOSAL SERVICE INC.

P. O. BOX 2491

HOBBS, NM 88241

RE: RAIDER 21 CTB 1

Enclosed are the results of analyses for samples received by the laboratory on 10/16/25 15:36.

Cardinal Laboratories is accredited through Texas NELAP under certificate number TX-C25-00101. Accreditation applies to drinking water, non-potable water and solid and chemical materials. All accredited analytes are denoted by an asterisk (*). For a complete list of accredited analytes and matrices visit the TCEQ website at www.tceq.texas.gov/field/qa/lab_accred_certif.html.

Cardinal Laboratories is accredited through the State of Colorado Department of Public Health and Environment for:

| | |
|------------------|------------------------------|
| Method EPA 552.2 | Haloacetic Acids (HAA-5) |
| Method EPA 524.2 | Total Trihalomethanes (TTHM) |
| Method EPA 524.4 | Regulated VOCs (V1, V2, V3) |

Accreditation applies to public drinking water matrices.

This report meets NELAP requirements and is made up of a cover page, analytical results, and a copy of the original chain-of-custody. If you have any questions concerning this report, please feel free to contact me.

Sincerely,

A handwritten signature in black ink that reads "Celey D. Keene".

Celey D. Keene

Lab Director/Quality Manager



PHONE (575) 393-2326 ° 101 E. MARLAND ° HOBBS, NM 88240

Analytical Results For:

DIAMONDBACK DISPOSAL SERVICE INC.
 JUSTIN ROBERTS
 P. O. BOX 2491
 HOBBS NM, 88241
 Fax To: (575) 392-9376

| | | | |
|-------------------|----------------------|---------------------|---------------|
| Received: | 10/16/2025 | Sampling Date: | 10/16/2025 |
| Reported: | 10/22/2025 | Sampling Type: | Soil |
| Project Name: | RAIDER 21 CTB 1 | Sampling Condition: | Cool & Intact |
| Project Number: | PRS - 136 | Sample Received By: | Alyssa Parras |
| Project Location: | 32.197256-103.470537 | | |

Sample ID: B 1 @ 1' (H256556-01)

| BTEX 8021B | | mg/kg | | Analyzed By: JH | | | | | |
|----------------|--------|-----------------|------------|-----------------|------|------------|---------------|------|-----------|
| Analyte | Result | Reporting Limit | Analyzed | Method Blank | BS | % Recovery | True Value QC | RPD | Qualifier |
| Benzene* | <0.050 | 0.050 | 10/20/2025 | ND | 2.19 | 110 | 2.00 | 5.87 | |
| Toluene* | <0.050 | 0.050 | 10/20/2025 | ND | 2.08 | 104 | 2.00 | 2.81 | |
| Ethylbenzene* | <0.050 | 0.050 | 10/20/2025 | ND | 2.09 | 105 | 2.00 | 1.79 | |
| Total Xylenes* | <0.150 | 0.150 | 10/20/2025 | ND | 6.44 | 107 | 6.00 | 1.65 | |
| Total BTEX | <0.300 | 0.300 | 10/20/2025 | ND | | | | | |

Surrogate: 4-Bromofluorobenzene (PID) 105 % 70.4-141

| Chloride, SM4500Cl-B | | mg/kg | | Analyzed By: KH | | | | | |
|----------------------|-------------|-----------------|------------|-----------------|-----|------------|---------------|------|-----------|
| Analyte | Result | Reporting Limit | Analyzed | Method Blank | BS | % Recovery | True Value QC | RPD | Qualifier |
| Chloride | 1660 | 16.0 | 10/17/2025 | ND | 416 | 104 | 400 | 0.00 | |

| TPH 8015M | | mg/kg | | Analyzed By: MS | | | | | |
|-------------------------|-------------|-----------------|------------|-----------------|-----|------------|---------------|-------|-----------|
| Analyte | Result | Reporting Limit | Analyzed | Method Blank | BS | % Recovery | True Value QC | RPD | Qualifier |
| GRO C6-C10* | <10.0 | 10.0 | 10/18/2025 | ND | 189 | 94.5 | 200 | 0.484 | |
| DRO >C10-C28* | 15.2 | 10.0 | 10/18/2025 | ND | 216 | 108 | 200 | 0.234 | |
| EXT DRO >C28-C36 | <10.0 | 10.0 | 10/18/2025 | ND | | | | | |

Surrogate: 1-Chlorooctane 80.4 % 52.4-130

Surrogate: 1-Chlorooctadecane 76.9 % 39.9-141

Cardinal Laboratories

*=Accredited Analyte

PLEASE NOTE: Liability and Damages. Cardinal's liability and client's exclusive remedy for any claim arising, whether based in contract or tort, shall be limited to the amount paid by client for analyses. All claims, including those for negligence and any other cause whatsoever shall be deemed waived unless made in writing and received by Cardinal within thirty (30) days after completion of the applicable service. In no event shall Cardinal be liable for incidental or consequential damages, including, without limitation, business interruptions, loss of use, or loss of profits incurred by client, its subsidiaries, affiliates or successors arising out of or related to the performance of the services hereunder by Cardinal, regardless of whether such claim is based upon any of the above stated reasons or otherwise. Results relate only to the samples identified above. This report shall not be reproduced except in full with written approval of Cardinal Laboratories.

Celey D. Keene, Lab Director/Quality Manager



PHONE (575) 393-2326 ° 101 E. MARLAND ° HOBBS, NM 88240

Analytical Results For:

DIAMONDBACK DISPOSAL SERVICE INC.
 JUSTIN ROBERTS
 P. O. BOX 2491
 HOBBS NM, 88241
 Fax To: (575) 392-9376

| | | | |
|-------------------|----------------------|---------------------|---------------|
| Received: | 10/16/2025 | Sampling Date: | 10/16/2025 |
| Reported: | 10/22/2025 | Sampling Type: | Soil |
| Project Name: | RAIDER 21 CTB 1 | Sampling Condition: | Cool & Intact |
| Project Number: | PRS - 136 | Sample Received By: | Alyssa Parras |
| Project Location: | 32.197256-103.470537 | | |

Sample ID: B 2 @ 1' (H256556-02)

| BTEX 8021B | | mg/kg | | Analyzed By: JH | | | | | |
|----------------|--------|-----------------|------------|-----------------|------|------------|---------------|------|-----------|
| Analyte | Result | Reporting Limit | Analyzed | Method Blank | BS | % Recovery | True Value QC | RPD | Qualifier |
| Benzene* | <0.050 | 0.050 | 10/20/2025 | ND | 2.19 | 110 | 2.00 | 5.87 | |
| Toluene* | <0.050 | 0.050 | 10/20/2025 | ND | 2.08 | 104 | 2.00 | 2.81 | |
| Ethylbenzene* | <0.050 | 0.050 | 10/20/2025 | ND | 2.09 | 105 | 2.00 | 1.79 | |
| Total Xylenes* | <0.150 | 0.150 | 10/20/2025 | ND | 6.44 | 107 | 6.00 | 1.65 | |
| Total BTEX | <0.300 | 0.300 | 10/20/2025 | ND | | | | | |

Surrogate: 4-Bromofluorobenzene (PID) 104 % 70.4-141

| Chloride, SM4500Cl-B | | mg/kg | | Analyzed By: KH | | | | | |
|----------------------|--------|-----------------|------------|-----------------|-----|------------|---------------|------|-----------|
| Analyte | Result | Reporting Limit | Analyzed | Method Blank | BS | % Recovery | True Value QC | RPD | Qualifier |
| Chloride | 16.0 | 16.0 | 10/17/2025 | ND | 416 | 104 | 400 | 0.00 | |

| TPH 8015M | | mg/kg | | Analyzed By: MS | | | | | |
|------------------|--------|-----------------|------------|-----------------|-----|------------|---------------|-------|-----------|
| Analyte | Result | Reporting Limit | Analyzed | Method Blank | BS | % Recovery | True Value QC | RPD | Qualifier |
| GRO C6-C10* | <10.0 | 10.0 | 10/18/2025 | ND | 189 | 94.5 | 200 | 0.484 | |
| DRO >C10-C28* | <10.0 | 10.0 | 10/18/2025 | ND | 216 | 108 | 200 | 0.234 | |
| EXT DRO >C28-C36 | <10.0 | 10.0 | 10/18/2025 | ND | | | | | |

Surrogate: 1-Chlorooctane 74.4 % 52.4-130

Surrogate: 1-Chlorooctadecane 69.1 % 39.9-141

Cardinal Laboratories

*=Accredited Analyte

PLEASE NOTE: Liability and Damages. Cardinal's liability and client's exclusive remedy for any claim arising, whether based in contract or tort, shall be limited to the amount paid by client for analyses. All claims, including those for negligence and any other cause whatsoever shall be deemed waived unless made in writing and received by Cardinal within thirty (30) days after completion of the applicable service. In no event shall Cardinal be liable for incidental or consequential damages, including, without limitation, business interruptions, loss of use, or loss of profits incurred by client, its subsidiaries, affiliates or successors arising out of or related to the performance of the services hereunder by Cardinal, regardless of whether such claim is based upon any of the above stated reasons or otherwise. Results relate only to the samples identified above. This report shall not be reproduced except in full with written approval of Cardinal Laboratories.

Celey D. Keene, Lab Director/Quality Manager



PHONE (575) 393-2326 ° 101 E. MARLAND ° HOBBS, NM 88240

Analytical Results For:

DIAMONDBACK DISPOSAL SERVICE INC.
 JUSTIN ROBERTS
 P. O. BOX 2491
 HOBBS NM, 88241
 Fax To: (575) 392-9376

| | | | |
|-------------------|----------------------|---------------------|---------------|
| Received: | 10/16/2025 | Sampling Date: | 10/16/2025 |
| Reported: | 10/22/2025 | Sampling Type: | Soil |
| Project Name: | RAIDER 21 CTB 1 | Sampling Condition: | Cool & Intact |
| Project Number: | PRS - 136 | Sample Received By: | Alyssa Parras |
| Project Location: | 32.197256-103.470537 | | |

Sample ID: B 3 @ 1' (H256556-03)

| BTEX 8021B | | mg/kg | | Analyzed By: JH | | | | | |
|----------------|--------|-----------------|------------|-----------------|------|------------|---------------|------|-----------|
| Analyte | Result | Reporting Limit | Analyzed | Method Blank | BS | % Recovery | True Value QC | RPD | Qualifier |
| Benzene* | <0.050 | 0.050 | 10/20/2025 | ND | 2.19 | 110 | 2.00 | 5.87 | |
| Toluene* | <0.050 | 0.050 | 10/20/2025 | ND | 2.08 | 104 | 2.00 | 2.81 | |
| Ethylbenzene* | <0.050 | 0.050 | 10/20/2025 | ND | 2.09 | 105 | 2.00 | 1.79 | |
| Total Xylenes* | <0.150 | 0.150 | 10/20/2025 | ND | 6.44 | 107 | 6.00 | 1.65 | |
| Total BTEX | <0.300 | 0.300 | 10/20/2025 | ND | | | | | |

Surrogate: 4-Bromofluorobenzene (PID) 104 % 70.4-141

| Chloride, SM4500Cl-B | | mg/kg | | Analyzed By: KH | | | | | |
|----------------------|--------|-----------------|------------|-----------------|-----|------------|---------------|------|-----------|
| Analyte | Result | Reporting Limit | Analyzed | Method Blank | BS | % Recovery | True Value QC | RPD | Qualifier |
| Chloride | <16.0 | 16.0 | 10/17/2025 | ND | 416 | 104 | 400 | 0.00 | |

| TPH 8015M | | mg/kg | | Analyzed By: MS | | | | | |
|------------------|--------|-----------------|------------|-----------------|-----|------------|---------------|-------|-----------|
| Analyte | Result | Reporting Limit | Analyzed | Method Blank | BS | % Recovery | True Value QC | RPD | Qualifier |
| GRO C6-C10* | <10.0 | 10.0 | 10/18/2025 | ND | 189 | 94.5 | 200 | 0.484 | |
| DRO >C10-C28* | <10.0 | 10.0 | 10/18/2025 | ND | 216 | 108 | 200 | 0.234 | |
| EXT DRO >C28-C36 | <10.0 | 10.0 | 10/18/2025 | ND | | | | | |

Surrogate: 1-Chlorooctane 79.4 % 52.4-130

Surrogate: 1-Chlorooctadecane 75.3 % 39.9-141

Cardinal Laboratories

*=Accredited Analyte

PLEASE NOTE: Liability and Damages. Cardinal's liability and client's exclusive remedy for any claim arising, whether based in contract or tort, shall be limited to the amount paid by client for analyses. All claims, including those for negligence and any other cause whatsoever shall be deemed waived unless made in writing and received by Cardinal within thirty (30) days after completion of the applicable service. In no event shall Cardinal be liable for incidental or consequential damages, including, without limitation, business interruptions, loss of use, or loss of profits incurred by client, its subsidiaries, affiliates or successors arising out of or related to the performance of the services hereunder by Cardinal, regardless of whether such claim is based upon any of the above stated reasons or otherwise. Results relate only to the samples identified above. This report shall not be reproduced except in full with written approval of Cardinal Laboratories.

Celey D. Keene, Lab Director/Quality Manager



PHONE (575) 393-2326 ° 101 E. MARLAND ° HOBBS, NM 88240

Analytical Results For:

DIAMONDBACK DISPOSAL SERVICE INC.
 JUSTIN ROBERTS
 P. O. BOX 2491
 HOBBS NM, 88241
 Fax To: (575) 392-9376

| | | | |
|-------------------|----------------------|---------------------|---------------|
| Received: | 10/16/2025 | Sampling Date: | 10/16/2025 |
| Reported: | 10/22/2025 | Sampling Type: | Soil |
| Project Name: | RAIDER 21 CTB 1 | Sampling Condition: | Cool & Intact |
| Project Number: | PRS - 136 | Sample Received By: | Alyssa Parras |
| Project Location: | 32.197256-103.470537 | | |

Sample ID: B 4 @ 4' (H256556-04)

| BTEX 8021B | | mg/kg | | Analyzed By: JH | | | | | |
|----------------|--------|-----------------|------------|-----------------|------|------------|---------------|------|-----------|
| Analyte | Result | Reporting Limit | Analyzed | Method Blank | BS | % Recovery | True Value QC | RPD | Qualifier |
| Benzene* | <0.050 | 0.050 | 10/20/2025 | ND | 2.19 | 110 | 2.00 | 5.87 | |
| Toluene* | <0.050 | 0.050 | 10/20/2025 | ND | 2.08 | 104 | 2.00 | 2.81 | |
| Ethylbenzene* | <0.050 | 0.050 | 10/20/2025 | ND | 2.09 | 105 | 2.00 | 1.79 | |
| Total Xylenes* | <0.150 | 0.150 | 10/20/2025 | ND | 6.44 | 107 | 6.00 | 1.65 | |
| Total BTEX | <0.300 | 0.300 | 10/20/2025 | ND | | | | | |

Surrogate: 4-Bromofluorobenzene (PID) 107 % 70.4-141

| Chloride, SM4500Cl-B | | mg/kg | | Analyzed By: KH | | | | | |
|----------------------|--------|-----------------|------------|-----------------|-----|------------|---------------|------|-----------|
| Analyte | Result | Reporting Limit | Analyzed | Method Blank | BS | % Recovery | True Value QC | RPD | Qualifier |
| Chloride | <16.0 | 16.0 | 10/17/2025 | ND | 416 | 104 | 400 | 0.00 | |

| TPH 8015M | | mg/kg | | Analyzed By: MS | | | | | |
|-------------------------|-------------|-----------------|------------|-----------------|-----|------------|---------------|-------|-----------|
| Analyte | Result | Reporting Limit | Analyzed | Method Blank | BS | % Recovery | True Value QC | RPD | Qualifier |
| GRO C6-C10* | <10.0 | 10.0 | 10/18/2025 | ND | 189 | 94.5 | 200 | 0.484 | |
| DRO >C10-C28* | 15.4 | 10.0 | 10/18/2025 | ND | 216 | 108 | 200 | 0.234 | |
| EXT DRO >C28-C36 | <10.0 | 10.0 | 10/18/2025 | ND | | | | | |

Surrogate: 1-Chlorooctane 78.7 % 52.4-130

Surrogate: 1-Chlorooctadecane 74.3 % 39.9-141

Cardinal Laboratories

*=Accredited Analyte

PLEASE NOTE: Liability and Damages. Cardinal's liability and client's exclusive remedy for any claim arising, whether based in contract or tort, shall be limited to the amount paid by client for analyses. All claims, including those for negligence and any other cause whatsoever shall be deemed waived unless made in writing and received by Cardinal within thirty (30) days after completion of the applicable service. In no event shall Cardinal be liable for incidental or consequential damages, including, without limitation, business interruptions, loss of use, or loss of profits incurred by client, its subsidiaries, affiliates or successors arising out of or related to the performance of the services hereunder by Cardinal, regardless of whether such claim is based upon any of the above stated reasons or otherwise. Results relate only to the samples identified above. This report shall not be reproduced except in full with written approval of Cardinal Laboratories.

Celey D. Keene, Lab Director/Quality Manager



PHONE (575) 393-2326 ° 101 E. MARLAND ° HOBBS, NM 88240

Analytical Results For:

DIAMONDBACK DISPOSAL SERVICE INC.
 JUSTIN ROBERTS
 P. O. BOX 2491
 HOBBS NM, 88241
 Fax To: (575) 392-9376

| | | | |
|-------------------|----------------------|---------------------|---------------|
| Received: | 10/16/2025 | Sampling Date: | 10/16/2025 |
| Reported: | 10/22/2025 | Sampling Type: | Soil |
| Project Name: | RAIDER 21 CTB 1 | Sampling Condition: | Cool & Intact |
| Project Number: | PRS - 136 | Sample Received By: | Alyssa Parras |
| Project Location: | 32.197256-103.470537 | | |

Sample ID: B 5 @ 4' (H256556-05)

| BTEX 8021B | | mg/kg | | Analyzed By: JH | | | | | |
|----------------|--------|-----------------|------------|-----------------|------|------------|---------------|-------|-----------|
| Analyte | Result | Reporting Limit | Analyzed | Method Blank | BS | % Recovery | True Value QC | RPD | Qualifier |
| Benzene* | <0.050 | 0.050 | 10/20/2025 | ND | 2.09 | 105 | 2.00 | 0.467 | |
| Toluene* | <0.050 | 0.050 | 10/20/2025 | ND | 2.03 | 101 | 2.00 | 0.710 | |
| Ethylbenzene* | <0.050 | 0.050 | 10/20/2025 | ND | 2.04 | 102 | 2.00 | 1.65 | |
| Total Xylenes* | <0.150 | 0.150 | 10/20/2025 | ND | 6.25 | 104 | 6.00 | 2.14 | |
| Total BTEX | <0.300 | 0.300 | 10/20/2025 | ND | | | | | |

Surrogate: 4-Bromofluorobenzene (PID) 107 % 70.4-141

| Chloride, SM4500CI-B | | mg/kg | | Analyzed By: KH | | | | | |
|----------------------|--------|-----------------|------------|-----------------|-----|------------|---------------|------|-----------|
| Analyte | Result | Reporting Limit | Analyzed | Method Blank | BS | % Recovery | True Value QC | RPD | Qualifier |
| Chloride | <16.0 | 16.0 | 10/17/2025 | ND | 416 | 104 | 400 | 0.00 | |

| TPH 8015M | | mg/kg | | Analyzed By: MS | | | | | |
|-------------------------|-------------|-----------------|------------|-----------------|-----|------------|---------------|-------|-----------|
| Analyte | Result | Reporting Limit | Analyzed | Method Blank | BS | % Recovery | True Value QC | RPD | Qualifier |
| GRO C6-C10* | <10.0 | 10.0 | 10/18/2025 | ND | 189 | 94.5 | 200 | 0.484 | |
| DRO >C10-C28* | 38.6 | 10.0 | 10/18/2025 | ND | 216 | 108 | 200 | 0.234 | |
| EXT DRO >C28-C36 | <10.0 | 10.0 | 10/18/2025 | ND | | | | | |

Surrogate: 1-Chlorooctane 79.2 % 52.4-130

Surrogate: 1-Chlorooctadecane 78.8 % 39.9-141

Cardinal Laboratories

*=Accredited Analyte

PLEASE NOTE: Liability and Damages. Cardinal's liability and client's exclusive remedy for any claim arising, whether based in contract or tort, shall be limited to the amount paid by client for analyses. All claims, including those for negligence and any other cause whatsoever shall be deemed waived unless made in writing and received by Cardinal within thirty (30) days after completion of the applicable service. In no event shall Cardinal be liable for incidental or consequential damages, including, without limitation, business interruptions, loss of use, or loss of profits incurred by client, its subsidiaries, affiliates or successors arising out of or related to the performance of the services hereunder by Cardinal, regardless of whether such claim is based upon any of the above stated reasons or otherwise. Results relate only to the samples identified above. This report shall not be reproduced except in full with written approval of Cardinal Laboratories.

Celey D. Keene, Lab Director/Quality Manager



PHONE (575) 393-2326 ° 101 E. MARLAND ° HOBBS, NM 88240

Analytical Results For:

DIAMONDBACK DISPOSAL SERVICE INC.
 JUSTIN ROBERTS
 P. O. BOX 2491
 HOBBS NM, 88241
 Fax To: (575) 392-9376

| | | | |
|-------------------|----------------------|---------------------|---------------|
| Received: | 10/16/2025 | Sampling Date: | 10/16/2025 |
| Reported: | 10/22/2025 | Sampling Type: | Soil |
| Project Name: | RAIDER 21 CTB 1 | Sampling Condition: | Cool & Intact |
| Project Number: | PRS - 136 | Sample Received By: | Alyssa Parras |
| Project Location: | 32.197256-103.470537 | | |

Sample ID: B 6 @ 1' (H256556-06)

| BTEX 8021B | | mg/kg | | Analyzed By: JH | | | | | |
|----------------|--------|-----------------|------------|-----------------|------|------------|---------------|-------|-----------|
| Analyte | Result | Reporting Limit | Analyzed | Method Blank | BS | % Recovery | True Value QC | RPD | Qualifier |
| Benzene* | <0.050 | 0.050 | 10/20/2025 | ND | 2.09 | 105 | 2.00 | 0.467 | |
| Toluene* | <0.050 | 0.050 | 10/20/2025 | ND | 2.03 | 101 | 2.00 | 0.710 | |
| Ethylbenzene* | <0.050 | 0.050 | 10/20/2025 | ND | 2.04 | 102 | 2.00 | 1.65 | |
| Total Xylenes* | <0.150 | 0.150 | 10/20/2025 | ND | 6.25 | 104 | 6.00 | 2.14 | |
| Total BTEX | <0.300 | 0.300 | 10/20/2025 | ND | | | | | |

Surrogate: 4-Bromofluorobenzene (PID) 109 % 70.4-141

| Chloride, SM4500Cl-B | | mg/kg | | Analyzed By: KH | | | | | |
|----------------------|--------|-----------------|------------|-----------------|-----|------------|---------------|------|-----------|
| Analyte | Result | Reporting Limit | Analyzed | Method Blank | BS | % Recovery | True Value QC | RPD | Qualifier |
| Chloride | 1250 | 16.0 | 10/17/2025 | ND | 416 | 104 | 400 | 0.00 | |

| TPH 8015M | | mg/kg | | Analyzed By: MS | | | | | |
|------------------|--------|-----------------|------------|-----------------|-----|------------|---------------|-------|-----------|
| Analyte | Result | Reporting Limit | Analyzed | Method Blank | BS | % Recovery | True Value QC | RPD | Qualifier |
| GRO C6-C10* | <10.0 | 10.0 | 10/18/2025 | ND | 189 | 94.5 | 200 | 0.484 | |
| DRO >C10-C28* | <10.0 | 10.0 | 10/18/2025 | ND | 216 | 108 | 200 | 0.234 | |
| EXT DRO >C28-C36 | <10.0 | 10.0 | 10/18/2025 | ND | | | | | |

Surrogate: 1-Chlorooctane 87.2 % 52.4-130

Surrogate: 1-Chlorooctadecane 81.9 % 39.9-141

Cardinal Laboratories

*=Accredited Analyte

PLEASE NOTE: Liability and Damages. Cardinal's liability and client's exclusive remedy for any claim arising, whether based in contract or tort, shall be limited to the amount paid by client for analyses. All claims, including those for negligence and any other cause whatsoever shall be deemed waived unless made in writing and received by Cardinal within thirty (30) days after completion of the applicable service. In no event shall Cardinal be liable for incidental or consequential damages, including, without limitation, business interruptions, loss of use, or loss of profits incurred by client, its subsidiaries, affiliates or successors arising out of or related to the performance of the services hereunder by Cardinal, regardless of whether such claim is based upon any of the above stated reasons or otherwise. Results relate only to the samples identified above. This report shall not be reproduced except in full with written approval of Cardinal Laboratories.

Celey D. Keene, Lab Director/Quality Manager



PHONE (575) 393-2326 ° 101 E. MARLAND ° HOBBS, NM 88240

Analytical Results For:

DIAMONDBACK DISPOSAL SERVICE INC.
 JUSTIN ROBERTS
 P. O. BOX 2491
 HOBBS NM, 88241
 Fax To: (575) 392-9376

| | | | |
|-------------------|----------------------|---------------------|---------------|
| Received: | 10/16/2025 | Sampling Date: | 10/16/2025 |
| Reported: | 10/22/2025 | Sampling Type: | Soil |
| Project Name: | RAIDER 21 CTB 1 | Sampling Condition: | Cool & Intact |
| Project Number: | PRS - 136 | Sample Received By: | Alyssa Parras |
| Project Location: | 32.197256-103.470537 | | |

Sample ID: B 7 @ 4' (H256556-07)

| BTEX 8021B | | mg/kg | | Analyzed By: JH | | | | | |
|----------------|--------|-----------------|------------|-----------------|------|------------|---------------|-------|-----------|
| Analyte | Result | Reporting Limit | Analyzed | Method Blank | BS | % Recovery | True Value QC | RPD | Qualifier |
| Benzene* | <0.050 | 0.050 | 10/20/2025 | ND | 2.09 | 105 | 2.00 | 0.467 | |
| Toluene* | <0.050 | 0.050 | 10/20/2025 | ND | 2.03 | 101 | 2.00 | 0.710 | |
| Ethylbenzene* | <0.050 | 0.050 | 10/20/2025 | ND | 2.04 | 102 | 2.00 | 1.65 | |
| Total Xylenes* | <0.150 | 0.150 | 10/20/2025 | ND | 6.25 | 104 | 6.00 | 2.14 | |
| Total BTEX | <0.300 | 0.300 | 10/20/2025 | ND | | | | | |

Surrogate: 4-Bromofluorobenzene (PID) 108 % 70.4-141

| Chloride, SM4500Cl-B | | mg/kg | | Analyzed By: KH | | | | | |
|----------------------|--------|-----------------|------------|-----------------|-----|------------|---------------|------|-----------|
| Analyte | Result | Reporting Limit | Analyzed | Method Blank | BS | % Recovery | True Value QC | RPD | Qualifier |
| Chloride | <16.0 | 16.0 | 10/17/2025 | ND | 416 | 104 | 400 | 0.00 | |

| TPH 8015M | | mg/kg | | Analyzed By: MS | | | | | |
|----------------------------|-------------|-----------------|------------|-----------------|-----|------------|---------------|-------|-----------|
| Analyte | Result | Reporting Limit | Analyzed | Method Blank | BS | % Recovery | True Value QC | RPD | Qualifier |
| GRO C6-C10* | <10.0 | 10.0 | 10/18/2025 | ND | 189 | 94.5 | 200 | 0.484 | |
| DRO >C10-C28* | 74.6 | 10.0 | 10/18/2025 | ND | 216 | 108 | 200 | 0.234 | |
| EXT DRO >C28-C36 | 12.4 | 10.0 | 10/18/2025 | ND | | | | | |

Surrogate: 1-Chlorooctane 85.4 % 52.4-130

Surrogate: 1-Chlorooctadecane 86.2 % 39.9-141

Cardinal Laboratories

*=Accredited Analyte

PLEASE NOTE: Liability and Damages. Cardinal's liability and client's exclusive remedy for any claim arising, whether based in contract or tort, shall be limited to the amount paid by client for analyses. All claims, including those for negligence and any other cause whatsoever shall be deemed waived unless made in writing and received by Cardinal within thirty (30) days after completion of the applicable service. In no event shall Cardinal be liable for incidental or consequential damages, including, without limitation, business interruptions, loss of use, or loss of profits incurred by client, its subsidiaries, affiliates or successors arising out of or related to the performance of the services hereunder by Cardinal, regardless of whether such claim is based upon any of the above stated reasons or otherwise. Results relate only to the samples identified above. This report shall not be reproduced except in full with written approval of Cardinal Laboratories.

Celey D. Keene, Lab Director/Quality Manager



PHONE (575) 393-2326 ° 101 E. MARLAND ° HOBBS, NM 88240

Analytical Results For:

DIAMONDBACK DISPOSAL SERVICE INC.
 JUSTIN ROBERTS
 P. O. BOX 2491
 HOBBS NM, 88241
 Fax To: (575) 392-9376

| | | | |
|-------------------|----------------------|---------------------|---------------|
| Received: | 10/16/2025 | Sampling Date: | 10/16/2025 |
| Reported: | 10/22/2025 | Sampling Type: | Soil |
| Project Name: | RAIDER 21 CTB 1 | Sampling Condition: | Cool & Intact |
| Project Number: | PRS - 136 | Sample Received By: | Alyssa Parras |
| Project Location: | 32.197256-103.470537 | | |

Sample ID: B 8 @ 4' (H256556-08)

| BTEX 8021B | | mg/kg | | Analyzed By: JH | | | | | |
|----------------|--------|-----------------|------------|-----------------|------|------------|---------------|-------|-----------|
| Analyte | Result | Reporting Limit | Analyzed | Method Blank | BS | % Recovery | True Value QC | RPD | Qualifier |
| Benzene* | <0.050 | 0.050 | 10/20/2025 | ND | 2.09 | 105 | 2.00 | 0.467 | |
| Toluene* | <0.050 | 0.050 | 10/20/2025 | ND | 2.03 | 101 | 2.00 | 0.710 | |
| Ethylbenzene* | <0.050 | 0.050 | 10/20/2025 | ND | 2.04 | 102 | 2.00 | 1.65 | |
| Total Xylenes* | <0.150 | 0.150 | 10/20/2025 | ND | 6.25 | 104 | 6.00 | 2.14 | |
| Total BTEX | <0.300 | 0.300 | 10/20/2025 | ND | | | | | |

Surrogate: 4-Bromofluorobenzene (PID) 106 % 70.4-141

| Chloride, SM4500CI-B | | mg/kg | | Analyzed By: KH | | | | | |
|----------------------|--------|-----------------|------------|-----------------|-----|------------|---------------|------|-----------|
| Analyte | Result | Reporting Limit | Analyzed | Method Blank | BS | % Recovery | True Value QC | RPD | Qualifier |
| Chloride | 32.0 | 16.0 | 10/17/2025 | ND | 416 | 104 | 400 | 0.00 | |

| TPH 8015M | | mg/kg | | Analyzed By: MS | | | | | |
|------------------|--------|-----------------|------------|-----------------|-----|------------|---------------|-------|-----------|
| Analyte | Result | Reporting Limit | Analyzed | Method Blank | BS | % Recovery | True Value QC | RPD | Qualifier |
| GRO C6-C10* | <10.0 | 10.0 | 10/18/2025 | ND | 189 | 94.5 | 200 | 0.484 | |
| DRO >C10-C28* | <10.0 | 10.0 | 10/18/2025 | ND | 216 | 108 | 200 | 0.234 | |
| EXT DRO >C28-C36 | <10.0 | 10.0 | 10/18/2025 | ND | | | | | |

Surrogate: 1-Chlorooctane 83.8 % 52.4-130

Surrogate: 1-Chlorooctadecane 79.3 % 39.9-141

Cardinal Laboratories

*=Accredited Analyte

PLEASE NOTE: Liability and Damages. Cardinal's liability and client's exclusive remedy for any claim arising, whether based in contract or tort, shall be limited to the amount paid by client for analyses. All claims, including those for negligence and any other cause whatsoever shall be deemed waived unless made in writing and received by Cardinal within thirty (30) days after completion of the applicable service. In no event shall Cardinal be liable for incidental or consequential damages, including, without limitation, business interruptions, loss of use, or loss of profits incurred by client, its subsidiaries, affiliates or successors arising out of or related to the performance of the services hereunder by Cardinal, regardless of whether such claim is based upon any of the above stated reasons or otherwise. Results relate only to the samples identified above. This report shall not be reproduced except in full with written approval of Cardinal Laboratories.

Celey D. Keene, Lab Director/Quality Manager



PHONE (575) 393-2326 ° 101 E. MARLAND ° HOBBS, NM 88240

Analytical Results For:

DIAMONDBACK DISPOSAL SERVICE INC.
 JUSTIN ROBERTS
 P. O. BOX 2491
 HOBBS NM, 88241
 Fax To: (575) 392-9376

| | | | |
|-------------------|----------------------|---------------------|---------------|
| Received: | 10/16/2025 | Sampling Date: | 10/16/2025 |
| Reported: | 10/22/2025 | Sampling Type: | Soil |
| Project Name: | RAIDER 21 CTB 1 | Sampling Condition: | Cool & Intact |
| Project Number: | PRS - 136 | Sample Received By: | Alyssa Parras |
| Project Location: | 32.197256-103.470537 | | |

Sample ID: B 9 @ 4' (H256556-09)

| BTEX 8021B | | mg/kg | | Analyzed By: JH | | | | | |
|----------------|--------|-----------------|------------|-----------------|------|------------|---------------|-------|-----------|
| Analyte | Result | Reporting Limit | Analyzed | Method Blank | BS | % Recovery | True Value QC | RPD | Qualifier |
| Benzene* | <0.050 | 0.050 | 10/20/2025 | ND | 2.09 | 105 | 2.00 | 0.467 | |
| Toluene* | <0.050 | 0.050 | 10/20/2025 | ND | 2.03 | 101 | 2.00 | 0.710 | |
| Ethylbenzene* | <0.050 | 0.050 | 10/20/2025 | ND | 2.04 | 102 | 2.00 | 1.65 | |
| Total Xylenes* | <0.150 | 0.150 | 10/20/2025 | ND | 6.25 | 104 | 6.00 | 2.14 | |
| Total BTEX | <0.300 | 0.300 | 10/20/2025 | ND | | | | | |

Surrogate: 4-Bromofluorobenzene (PID) 112 % 70.4-141

| Chloride, SM4500Cl-B | | mg/kg | | Analyzed By: KH | | | | | |
|----------------------|------------|-----------------|------------|-----------------|-----|------------|---------------|------|-----------|
| Analyte | Result | Reporting Limit | Analyzed | Method Blank | BS | % Recovery | True Value QC | RPD | Qualifier |
| Chloride | 528 | 16.0 | 10/17/2025 | ND | 416 | 104 | 400 | 0.00 | |

| TPH 8015M | | mg/kg | | Analyzed By: MS | | | | | |
|-------------------------|-------------|-----------------|------------|-----------------|-----|------------|---------------|-------|-----------|
| Analyte | Result | Reporting Limit | Analyzed | Method Blank | BS | % Recovery | True Value QC | RPD | Qualifier |
| GRO C6-C10* | <10.0 | 10.0 | 10/18/2025 | ND | 189 | 94.5 | 200 | 0.484 | |
| DRO >C10-C28* | 36.3 | 10.0 | 10/18/2025 | ND | 216 | 108 | 200 | 0.234 | |
| EXT DRO >C28-C36 | <10.0 | 10.0 | 10/18/2025 | ND | | | | | |

Surrogate: 1-Chlorooctane 81.0 % 52.4-130

Surrogate: 1-Chlorooctadecane 80.9 % 39.9-141

Cardinal Laboratories

*=Accredited Analyte

PLEASE NOTE: Liability and Damages. Cardinal's liability and client's exclusive remedy for any claim arising, whether based in contract or tort, shall be limited to the amount paid by client for analyses. All claims, including those for negligence and any other cause whatsoever shall be deemed waived unless made in writing and received by Cardinal within thirty (30) days after completion of the applicable service. In no event shall Cardinal be liable for incidental or consequential damages, including, without limitation, business interruptions, loss of use, or loss of profits incurred by client, its subsidiaries, affiliates or successors arising out of or related to the performance of the services hereunder by Cardinal, regardless of whether such claim is based upon any of the above stated reasons or otherwise. Results relate only to the samples identified above. This report shall not be reproduced except in full with written approval of Cardinal Laboratories.

Celey D. Keene, Lab Director/Quality Manager



PHONE (575) 393-2326 ° 101 E. MARLAND ° HOBBS, NM 88240

Analytical Results For:

DIAMONDBACK DISPOSAL SERVICE INC.
 JUSTIN ROBERTS
 P. O. BOX 2491
 HOBBS NM, 88241
 Fax To: (575) 392-9376

| | | | |
|-------------------|----------------------|---------------------|---------------|
| Received: | 10/16/2025 | Sampling Date: | 10/16/2025 |
| Reported: | 10/22/2025 | Sampling Type: | Soil |
| Project Name: | RAIDER 21 CTB 1 | Sampling Condition: | Cool & Intact |
| Project Number: | PRS - 136 | Sample Received By: | Alyssa Parras |
| Project Location: | 32.197256-103.470537 | | |

Sample ID: B 10 @ 4' (H256556-10)

| BTEX 8021B | | mg/kg | | Analyzed By: JH | | | | | | |
|----------------|--------|-----------------|------------|-----------------|------|------------|---------------|-------|-----------|--|
| Analyte | Result | Reporting Limit | Analyzed | Method Blank | BS | % Recovery | True Value QC | RPD | Qualifier | |
| Benzene* | <0.050 | 0.050 | 10/20/2025 | ND | 2.09 | 105 | 2.00 | 0.467 | | |
| Toluene* | <0.050 | 0.050 | 10/20/2025 | ND | 2.03 | 101 | 2.00 | 0.710 | | |
| Ethylbenzene* | <0.050 | 0.050 | 10/20/2025 | ND | 2.04 | 102 | 2.00 | 1.65 | | |
| Total Xylenes* | <0.150 | 0.150 | 10/20/2025 | ND | 6.25 | 104 | 6.00 | 2.14 | | |
| Total BTEX | <0.300 | 0.300 | 10/20/2025 | ND | | | | | | |

Surrogate: 4-Bromofluorobenzene (PID) 106 % 70.4-141

| Chloride, SM4500Cl-B | | mg/kg | | Analyzed By: KH | | | | | | |
|----------------------|------------|-----------------|------------|-----------------|-----|------------|---------------|------|-----------|--|
| Analyte | Result | Reporting Limit | Analyzed | Method Blank | BS | % Recovery | True Value QC | RPD | Qualifier | |
| Chloride | 256 | 16.0 | 10/17/2025 | ND | 416 | 104 | 400 | 0.00 | | |

| TPH 8015M | | mg/kg | | Analyzed By: MS | | | | | | |
|-------------------------|-------------|-----------------|------------|-----------------|-----|------------|---------------|-------|-----------|--|
| Analyte | Result | Reporting Limit | Analyzed | Method Blank | BS | % Recovery | True Value QC | RPD | Qualifier | |
| GRO C6-C10* | <10.0 | 10.0 | 10/18/2025 | ND | 189 | 94.5 | 200 | 0.484 | | |
| DRO >C10-C28* | 40.6 | 10.0 | 10/18/2025 | ND | 216 | 108 | 200 | 0.234 | | |
| EXT DRO >C28-C36 | <10.0 | 10.0 | 10/18/2025 | ND | | | | | | |

Surrogate: 1-Chlorooctane 81.3 % 52.4-130

Surrogate: 1-Chlorooctadecane 80.2 % 39.9-141

Cardinal Laboratories

*=Accredited Analyte

PLEASE NOTE: Liability and Damages. Cardinal's liability and client's exclusive remedy for any claim arising, whether based in contract or tort, shall be limited to the amount paid by client for analyses. All claims, including those for negligence and any other cause whatsoever shall be deemed waived unless made in writing and received by Cardinal within thirty (30) days after completion of the applicable service. In no event shall Cardinal be liable for incidental or consequential damages, including, without limitation, business interruptions, loss of use, or loss of profits incurred by client, its subsidiaries, affiliates or successors arising out of or related to the performance of the services hereunder by Cardinal, regardless of whether such claim is based upon any of the above stated reasons or otherwise. Results relate only to the samples identified above. This report shall not be reproduced except in full with written approval of Cardinal Laboratories.

Celey D. Keene, Lab Director/Quality Manager



PHONE (575) 393-2326 ° 101 E. MARLAND ° HOBBS, NM 88240

Analytical Results For:

DIAMONDBACK DISPOSAL SERVICE INC.
 JUSTIN ROBERTS
 P. O. BOX 2491
 HOBBS NM, 88241
 Fax To: (575) 392-9376

| | | | |
|-------------------|----------------------|---------------------|---------------|
| Received: | 10/16/2025 | Sampling Date: | 10/16/2025 |
| Reported: | 10/22/2025 | Sampling Type: | Soil |
| Project Name: | RAIDER 21 CTB 1 | Sampling Condition: | Cool & Intact |
| Project Number: | PRS - 136 | Sample Received By: | Alyssa Parras |
| Project Location: | 32.197256-103.470537 | | |

Sample ID: B 11 @ 4' (H256556-11)

| BTEX 8021B | | mg/kg | | Analyzed By: JH | | | | | | |
|----------------|--------|-----------------|------------|-----------------|------|------------|---------------|-------|-----------|--|
| Analyte | Result | Reporting Limit | Analyzed | Method Blank | BS | % Recovery | True Value QC | RPD | Qualifier | |
| Benzene* | <0.050 | 0.050 | 10/20/2025 | ND | 2.09 | 105 | 2.00 | 0.467 | | |
| Toluene* | <0.050 | 0.050 | 10/20/2025 | ND | 2.03 | 101 | 2.00 | 0.710 | | |
| Ethylbenzene* | <0.050 | 0.050 | 10/20/2025 | ND | 2.04 | 102 | 2.00 | 1.65 | | |
| Total Xylenes* | <0.150 | 0.150 | 10/20/2025 | ND | 6.25 | 104 | 6.00 | 2.14 | | |
| Total BTEX | <0.300 | 0.300 | 10/20/2025 | ND | | | | | | |

Surrogate: 4-Bromofluorobenzene (PID) 108 % 70.4-141

| Chloride, SM4500Cl-B | | mg/kg | | Analyzed By: KH | | | | | | |
|----------------------|--------|-----------------|------------|-----------------|-----|------------|---------------|------|-----------|--|
| Analyte | Result | Reporting Limit | Analyzed | Method Blank | BS | % Recovery | True Value QC | RPD | Qualifier | |
| Chloride | <16.0 | 16.0 | 10/17/2025 | ND | 416 | 104 | 400 | 0.00 | | |

| TPH 8015M | | mg/kg | | Analyzed By: MS | | | | | | |
|------------------|--------|-----------------|------------|-----------------|-----|------------|---------------|-------|-----------|--|
| Analyte | Result | Reporting Limit | Analyzed | Method Blank | BS | % Recovery | True Value QC | RPD | Qualifier | |
| GRO C6-C10* | <10.0 | 10.0 | 10/18/2025 | ND | 189 | 94.5 | 200 | 0.484 | | |
| DRO >C10-C28* | <10.0 | 10.0 | 10/18/2025 | ND | 216 | 108 | 200 | 0.234 | | |
| EXT DRO >C28-C36 | <10.0 | 10.0 | 10/18/2025 | ND | | | | | | |

Surrogate: 1-Chlorooctane 78.9 % 52.4-130

Surrogate: 1-Chlorooctadecane 77.5 % 39.9-141

Cardinal Laboratories

*=Accredited Analyte

PLEASE NOTE: Liability and Damages. Cardinal's liability and client's exclusive remedy for any claim arising, whether based in contract or tort, shall be limited to the amount paid by client for analyses. All claims, including those for negligence and any other cause whatsoever shall be deemed waived unless made in writing and received by Cardinal within thirty (30) days after completion of the applicable service. In no event shall Cardinal be liable for incidental or consequential damages, including, without limitation, business interruptions, loss of use, or loss of profits incurred by client, its subsidiaries, affiliates or successors arising out of or related to the performance of the services hereunder by Cardinal, regardless of whether such claim is based upon any of the above stated reasons or otherwise. Results relate only to the samples identified above. This report shall not be reproduced except in full with written approval of Cardinal Laboratories.

Celey D. Keene, Lab Director/Quality Manager



PHONE (575) 393-2326 ° 101 E. MARLAND ° HOBBS, NM 88240

Analytical Results For:

DIAMONDBACK DISPOSAL SERVICE INC.
 JUSTIN ROBERTS
 P. O. BOX 2491
 HOBBS NM, 88241
 Fax To: (575) 392-9376

| | | | |
|-------------------|----------------------|---------------------|---------------|
| Received: | 10/16/2025 | Sampling Date: | 10/16/2025 |
| Reported: | 10/22/2025 | Sampling Type: | Soil |
| Project Name: | RAIDER 21 CTB 1 | Sampling Condition: | Cool & Intact |
| Project Number: | PRS - 136 | Sample Received By: | Alyssa Parras |
| Project Location: | 32.197256-103.470537 | | |

Sample ID: B 12 @ 4' (H256556-12)

| BTEX 8021B | | mg/kg | | Analyzed By: JH | | | | | |
|----------------|--------|-----------------|------------|-----------------|------|------------|---------------|-------|-----------|
| Analyte | Result | Reporting Limit | Analyzed | Method Blank | BS | % Recovery | True Value QC | RPD | Qualifier |
| Benzene* | <0.050 | 0.050 | 10/20/2025 | ND | 2.09 | 105 | 2.00 | 0.467 | |
| Toluene* | <0.050 | 0.050 | 10/20/2025 | ND | 2.03 | 101 | 2.00 | 0.710 | |
| Ethylbenzene* | <0.050 | 0.050 | 10/20/2025 | ND | 2.04 | 102 | 2.00 | 1.65 | |
| Total Xylenes* | <0.150 | 0.150 | 10/20/2025 | ND | 6.25 | 104 | 6.00 | 2.14 | |
| Total BTEX | <0.300 | 0.300 | 10/20/2025 | ND | | | | | |

Surrogate: 4-Bromofluorobenzene (PID) 109 % 70.4-141

| Chloride, SM4500Cl-B | | mg/kg | | Analyzed By: KH | | | | | |
|----------------------|--------|-----------------|------------|-----------------|-----|------------|---------------|------|-----------|
| Analyte | Result | Reporting Limit | Analyzed | Method Blank | BS | % Recovery | True Value QC | RPD | Qualifier |
| Chloride | 144 | 16.0 | 10/17/2025 | ND | 416 | 104 | 400 | 0.00 | |

| TPH 8015M | | mg/kg | | Analyzed By: MS | | | | | |
|------------------|--------|-----------------|------------|-----------------|-----|------------|---------------|-------|-----------|
| Analyte | Result | Reporting Limit | Analyzed | Method Blank | BS | % Recovery | True Value QC | RPD | Qualifier |
| GRO C6-C10* | <10.0 | 10.0 | 10/18/2025 | ND | 189 | 94.5 | 200 | 0.484 | |
| DRO >C10-C28* | <10.0 | 10.0 | 10/18/2025 | ND | 216 | 108 | 200 | 0.234 | |
| EXT DRO >C28-C36 | <10.0 | 10.0 | 10/18/2025 | ND | | | | | |

Surrogate: 1-Chlorooctane 84.8 % 52.4-130

Surrogate: 1-Chlorooctadecane 85.5 % 39.9-141

Cardinal Laboratories

*=Accredited Analyte

PLEASE NOTE: Liability and Damages. Cardinal's liability and client's exclusive remedy for any claim arising, whether based in contract or tort, shall be limited to the amount paid by client for analyses. All claims, including those for negligence and any other cause whatsoever shall be deemed waived unless made in writing and received by Cardinal within thirty (30) days after completion of the applicable service. In no event shall Cardinal be liable for incidental or consequential damages, including, without limitation, business interruptions, loss of use, or loss of profits incurred by client, its subsidiaries, affiliates or successors arising out of or related to the performance of the services hereunder by Cardinal, regardless of whether such claim is based upon any of the above stated reasons or otherwise. Results relate only to the samples identified above. This report shall not be reproduced except in full with written approval of Cardinal Laboratories.

Celey D. Keene, Lab Director/Quality Manager



PHONE (575) 393-2326 ° 101 E. MARLAND ° HOBBS, NM 88240

Analytical Results For:

DIAMONDBACK DISPOSAL SERVICE INC.
 JUSTIN ROBERTS
 P. O. BOX 2491
 HOBBS NM, 88241
 Fax To: (575) 392-9376

| | | | |
|-------------------|----------------------|---------------------|---------------|
| Received: | 10/16/2025 | Sampling Date: | 10/16/2025 |
| Reported: | 10/22/2025 | Sampling Type: | Soil |
| Project Name: | RAIDER 21 CTB 1 | Sampling Condition: | Cool & Intact |
| Project Number: | PRS - 136 | Sample Received By: | Alyssa Parras |
| Project Location: | 32.197256-103.470537 | | |

Sample ID: B 13 @ 4' (H256556-13)

| BTEX 8021B | | mg/kg | | Analyzed By: JH | | | | | |
|----------------|--------|-----------------|------------|-----------------|------|------------|---------------|-------|-----------|
| Analyte | Result | Reporting Limit | Analyzed | Method Blank | BS | % Recovery | True Value QC | RPD | Qualifier |
| Benzene* | <0.050 | 0.050 | 10/20/2025 | ND | 2.09 | 105 | 2.00 | 0.467 | |
| Toluene* | <0.050 | 0.050 | 10/20/2025 | ND | 2.03 | 101 | 2.00 | 0.710 | |
| Ethylbenzene* | <0.050 | 0.050 | 10/20/2025 | ND | 2.04 | 102 | 2.00 | 1.65 | |
| Total Xylenes* | <0.150 | 0.150 | 10/20/2025 | ND | 6.25 | 104 | 6.00 | 2.14 | |
| Total BTEX | <0.300 | 0.300 | 10/20/2025 | ND | | | | | |

Surrogate: 4-Bromofluorobenzene (PID) 104 % 70.4-141

| Chloride, SM4500Cl-B | | mg/kg | | Analyzed By: KH | | | | | |
|----------------------|--------|-----------------|------------|-----------------|-----|------------|---------------|------|-----------|
| Analyte | Result | Reporting Limit | Analyzed | Method Blank | BS | % Recovery | True Value QC | RPD | Qualifier |
| Chloride | 336 | 16.0 | 10/17/2025 | ND | 416 | 104 | 400 | 0.00 | |

| TPH 8015M | | mg/kg | | Analyzed By: MS | | | | | |
|------------------|--------|-----------------|------------|-----------------|-----|------------|---------------|------|-----------|
| Analyte | Result | Reporting Limit | Analyzed | Method Blank | BS | % Recovery | True Value QC | RPD | Qualifier |
| GRO C6-C10* | <10.0 | 10.0 | 10/17/2025 | ND | 189 | 94.7 | 200 | 4.09 | |
| DRO >C10-C28* | <10.0 | 10.0 | 10/17/2025 | ND | 194 | 97.2 | 200 | 3.95 | |
| EXT DRO >C28-C36 | <10.0 | 10.0 | 10/17/2025 | ND | | | | | |

Surrogate: 1-Chlorooctane 72.4 % 52.4-130

Surrogate: 1-Chlorooctadecane 73.1 % 39.9-141

Cardinal Laboratories

*=Accredited Analyte

PLEASE NOTE: Liability and Damages. Cardinal's liability and client's exclusive remedy for any claim arising, whether based in contract or tort, shall be limited to the amount paid by client for analyses. All claims, including those for negligence and any other cause whatsoever shall be deemed waived unless made in writing and received by Cardinal within thirty (30) days after completion of the applicable service. In no event shall Cardinal be liable for incidental or consequential damages, including, without limitation, business interruptions, loss of use, or loss of profits incurred by client, its subsidiaries, affiliates or successors arising out of or related to the performance of the services hereunder by Cardinal, regardless of whether such claim is based upon any of the above stated reasons or otherwise. Results relate only to the samples identified above. This report shall not be reproduced except in full with written approval of Cardinal Laboratories.

Celey D. Keene, Lab Director/Quality Manager



PHONE (575) 393-2326 ° 101 E. MARLAND ° HOBBS, NM 88240

Analytical Results For:

DIAMONDBACK DISPOSAL SERVICE INC.
 JUSTIN ROBERTS
 P. O. BOX 2491
 HOBBS NM, 88241
 Fax To: (575) 392-9376

| | | | |
|-------------------|----------------------|---------------------|---------------|
| Received: | 10/16/2025 | Sampling Date: | 10/16/2025 |
| Reported: | 10/22/2025 | Sampling Type: | Soil |
| Project Name: | RAIDER 21 CTB 1 | Sampling Condition: | Cool & Intact |
| Project Number: | PRS - 136 | Sample Received By: | Alyssa Parras |
| Project Location: | 32.197256-103.470537 | | |

Sample ID: B 14 @ 4' (H256556-14)

| BTEX 8021B | | mg/kg | | Analyzed By: JH | | | | | |
|----------------|--------|-----------------|------------|-----------------|------|------------|---------------|-------|-----------|
| Analyte | Result | Reporting Limit | Analyzed | Method Blank | BS | % Recovery | True Value QC | RPD | Qualifier |
| Benzene* | <0.050 | 0.050 | 10/20/2025 | ND | 2.09 | 105 | 2.00 | 0.467 | |
| Toluene* | <0.050 | 0.050 | 10/20/2025 | ND | 2.03 | 101 | 2.00 | 0.710 | |
| Ethylbenzene* | <0.050 | 0.050 | 10/20/2025 | ND | 2.04 | 102 | 2.00 | 1.65 | |
| Total Xylenes* | <0.150 | 0.150 | 10/20/2025 | ND | 6.25 | 104 | 6.00 | 2.14 | |
| Total BTEX | <0.300 | 0.300 | 10/20/2025 | ND | | | | | |

Surrogate: 4-Bromofluorobenzene (PID) 110 % 70.4-141

| Chloride, SM4500Cl-B | | mg/kg | | Analyzed By: KH | | | | | |
|----------------------|--------|-----------------|------------|-----------------|-----|------------|---------------|------|-----------|
| Analyte | Result | Reporting Limit | Analyzed | Method Blank | BS | % Recovery | True Value QC | RPD | Qualifier |
| Chloride | 16.0 | 16.0 | 10/17/2025 | ND | 416 | 104 | 400 | 0.00 | |

| TPH 8015M | | mg/kg | | Analyzed By: MS | | | | | |
|------------------|--------|-----------------|------------|-----------------|-----|------------|---------------|------|-----------|
| Analyte | Result | Reporting Limit | Analyzed | Method Blank | BS | % Recovery | True Value QC | RPD | Qualifier |
| GRO C6-C10* | <10.0 | 10.0 | 10/17/2025 | ND | 189 | 94.7 | 200 | 4.09 | |
| DRO >C10-C28* | <10.0 | 10.0 | 10/17/2025 | ND | 194 | 97.2 | 200 | 3.95 | |
| EXT DRO >C28-C36 | <10.0 | 10.0 | 10/17/2025 | ND | | | | | |

Surrogate: 1-Chlorooctane 80.8 % 52.4-130

Surrogate: 1-Chlorooctadecane 80.3 % 39.9-141

Cardinal Laboratories

*=Accredited Analyte

PLEASE NOTE: Liability and Damages. Cardinal's liability and client's exclusive remedy for any claim arising, whether based in contract or tort, shall be limited to the amount paid by client for analyses. All claims, including those for negligence and any other cause whatsoever shall be deemed waived unless made in writing and received by Cardinal within thirty (30) days after completion of the applicable service. In no event shall Cardinal be liable for incidental or consequential damages, including, without limitation, business interruptions, loss of use, or loss of profits incurred by client, its subsidiaries, affiliates or successors arising out of or related to the performance of the services hereunder by Cardinal, regardless of whether such claim is based upon any of the above stated reasons or otherwise. Results relate only to the samples identified above. This report shall not be reproduced except in full with written approval of Cardinal Laboratories.

Celey D. Keene, Lab Director/Quality Manager



PHONE (575) 393-2326 ° 101 E. MARLAND ° HOBBS, NM 88240

Notes and Definitions

- ND Analyte NOT DETECTED at or above the reporting limit
- RPD Relative Percent Difference
- ** Samples not received at proper temperature of 6°C or below.
- *** Insufficient time to reach temperature.
- Chloride by SM4500Cl-B does not require samples be received at or below 6°C
Samples reported on an as received basis (wet) unless otherwise noted on report

Cardinal Laboratories

*=Accredited Analyte

PLEASE NOTE: Liability and Damages. Cardinal's liability and client's exclusive remedy for any claim arising, whether based in contract or tort, shall be limited to the amount paid by client for analyses. All claims, including those for negligence and any other cause whatsoever shall be deemed waived unless made in writing and received by Cardinal within thirty (30) days after completion of the applicable service. In no event shall Cardinal be liable for incidental or consequential damages, including, without limitation, business interruptions, loss of use, or loss of profits incurred by client, its subsidiaries, affiliates or successors arising out of or related to the performance of the services hereunder by Cardinal, regardless of whether such claim is based upon any of the above stated reasons or otherwise. Results relate only to the samples identified above. This report shall not be reproduced except in full with written approval of Cardinal Laboratories.

Celey D. Keene, Lab Director/Quality Manager



101 East Marland, Hobbs, NM 88240
 (575) 393-2326 FAX (575) 393-2476

CHAIN-OF-CUSTODY AND ANALYSIS REQUEST

| | | | |
|--|--|--|--|
| Company Name: Diamondback Disp Project Manager: Justin Roberts Address: 9525 NW County Rd City: Hobbs State: NM zip: 88240 Phone #: (575) 392-9994 Fax #: Project #: PRS-136 Project Owner: Project Name: Raider 21 CTB1 Project Location: 92.197256 -103.470537 Sampler Name: Jose Andrade <small>FOR LAB USE ONLY</small> | | P.O. #: Company: Permen Peters's Attn: Matthew Taylor Address: City: State: Zip: Phone #: Fax #: | |
| Lab I.D. 19950550 1 2 3 4 5 6 7 8 9 10 11 12 | | Sample I.D. B1 @ 1' B2 @ 1' B3 @ 1' B4 @ 4' B5 @ 4' B6 @ 4' B7 @ 4' B8 @ 4' B9 @ 4' B10 @ 4' B11 @ 4' B12 @ 4' | |
| (G)RAB OR (C)OMP # CONTAINERS GROUNDWATER WASTEWATER SOIL OIL SLUDGE OTHER : ACID/BASE: ICE / COOL OTHER : | | MATRIX PRESERV SAMPLING DATE TIME | |
| Relinquished By: Jose Andrade Date: 10/25 Time: 3:34 Received By: [Signature] Date: _____ Time: _____ | | Verbal Result: <input type="checkbox"/> Yes <input type="checkbox"/> No <input type="checkbox"/> Add'l Phone #: All Results are emailed. Please provide Email address: REMARKS: Enviroconmen to/diamondback hnm.com 2 mo Results Bacteria (only) Sample Condition Cool Intact Observed Temp. °C Corrected Temp. °C | |
| Delivered By: (Circle One) UPS - Bus - Other: Observed Temp. °C Corrected Temp. °C Sample Condition Cool Intact Yes <input type="checkbox"/> No <input type="checkbox"/> Checked By: (Initials) | | Turnaround Time: <input type="checkbox"/> Standard <input checked="" type="checkbox"/> Rush Thermometer ID #140 Correction Factor +0.3°C Bacteria (only) Sample Condition Cool Intact Observed Temp. °C Corrected Temp. °C | |



101 East Marland, Hobbs, NM 88240
 (575) 393-2326 FAX (575) 393-2476

CHAIN-OF-CUSTODY AND ANALYSIS REQUEST

Company Name: *Diamondback Disp* P.O. #: **BILL TO** ANALYSIS REQUEST

Project Manager: *Susan Roberts* Company: *Pemberton Resources*

Address: *2525 NW County Rd* Attn: *Matthew Taylor*

City: *Hobbs* State: *NM* Zip: *88240*

Phone #: *575 352-9954* Fax #: *575 352-9954* Address:

Project #: *PRS-136* Project Owner: City:

Project Name: *Palmer-21 CTB 1* State: Zip:

Project Location: *32.157856 -103.470537* Phone #:

Sampler Name: *Josef Gaud* Fax #:

FOR LAB USE ONLY

| Lab I.D. | Sample I.D. | (G)RAB OR (C)OMP. | # CONTAINERS | MATRIX | | | | | | PRESERV. | SAMPLING | DATE | TIME | REMARKS |
|-----------|---------------|-------------------|--------------|-------------|------------|------|-----|--------|-------------------------------------|----------|--------------|--------------|-----------------|---------|
| | | | | GROUNDWATER | WASTEWATER | SOIL | OIL | SLUDGE | OTHER | | | | | |
| <i>11</i> | <i>B11041</i> | <i>C1</i> | <i>1</i> | | | | | | <input checked="" type="checkbox"/> | | <i>10/16</i> | <i>10:02</i> | <i>C1</i> | |
| <i>12</i> | <i>B12041</i> | <i>C1</i> | <i>1</i> | | | | | | | | <i>10:04</i> | <i>10:06</i> | <i>BTEX</i> | |
| <i>13</i> | <i>B13041</i> | <i>C1</i> | <i>1</i> | | | | | | | | <i>10:06</i> | <i>10:08</i> | <i>EXT. TPH</i> | |
| <i>14</i> | <i>B14041</i> | <i>C1</i> | <i>1</i> | | | | | | | | | | | |

PLEASE NOTE: Liability and Damages. Cardinal's liability and client's exclusive remedy for any claim arising whether based in contract or tort, shall be limited to the amount paid by the client for the analyses. All claims including those for negligence and any other cause whatsoever shall be deemed waived unless made in writing and received by Cardinal within 30 days after completion of the applicable service. In no event shall Cardinal be liable for incidental or consequential damages, including without limitation, business interruptions, loss of use, or loss of profits incurred by client, its subsidiaries, affiliates or successors arising out of or related to the performance of services hereunder by Cardinal, regardless of whether such claim is based upon any of the above stated reasons or otherwise.

Relinquished By: *Josef Gaud* Date: *10/16/16* Time: *3:34* Received By: *APAVES*

Observed Temp. °C: *42.1* Corrected Temp. °C: *45.1* Sample Condition: Cool Intact Yes No

Delivered By: (Circle One) UPS Bus Other: *PP* CHECKED BY: (Initials) *PP*

Turnaround Time: *2-3 hrs Results* Standard Rush Bacteria (only) Sample Condition: Cool Intact Yes No

Thermometer ID #140 Correction Factor +0.3°C

Verbal Result: Yes No Add'l Phone #: *Environmental@diamondbackhnm.com*

Remarks: *Environmental@diamondbackhnm.com*

Cardinal cannot accept verbal changes. Please email changes to celey.keene@cardinallabsnm.com



PHONE (575) 393-2326 ° 101 E. MARLAND ° HOBBS, NM 88240

November 18, 2025

JUSTIN ROBERTS

DIAMONDBACK DISPOSAL SERVICE INC.

P. O. BOX 2491

HOBBS, NM 88241

RE: RAIDER 25 CTB 1

Enclosed are the results of analyses for samples received by the laboratory on 11/12/25 9:51.

Cardinal Laboratories is accredited through Texas NELAP under certificate number TX-C25-00101. Accreditation applies to drinking water, non-potable water and solid and chemical materials. All accredited analytes are denoted by an asterisk (*). For a complete list of accredited analytes and matrices visit the TCEQ website at www.tceq.texas.gov/field/qa/lab_accred_certif.html.

Cardinal Laboratories is accredited through the State of Colorado Department of Public Health and Environment for:

| | |
|------------------|------------------------------|
| Method EPA 552.2 | Haloacetic Acids (HAA-5) |
| Method EPA 524.2 | Total Trihalomethanes (TTHM) |
| Method EPA 524.4 | Regulated VOCs (V1, V2, V3) |

Accreditation applies to public drinking water matrices.

This report meets NELAP requirements and is made up of a cover page, analytical results, and a copy of the original chain-of-custody. If you have any questions concerning this report, please feel free to contact me.

Sincerely,

A handwritten signature in black ink that reads "Celey D. Keene".

Celey D. Keene

Lab Director/Quality Manager



PHONE (575) 393-2326 ° 101 E. MARLAND ° HOBBS, NM 88240

Analytical Results For:

DIAMONDBACK DISPOSAL SERVICE INC.
 JUSTIN ROBERTS
 P. O. BOX 2491
 HOBBS NM, 88241
 Fax To: (575) 392-9376

| | | | |
|-------------------|------------------------|---------------------|---------------|
| Received: | 11/12/2025 | Sampling Date: | 11/12/2025 |
| Reported: | 11/18/2025 | Sampling Type: | Soil |
| Project Name: | RAIDER 25 CTB 1 | Sampling Condition: | Cool & Intact |
| Project Number: | PRS - 134 | Sample Received By: | Alyssa Parras |
| Project Location: | 32.197558, -103.469849 | | |

Sample ID: BFS @ SURFACE (H257120-01)

| BTEX 8021B | | mg/kg | | Analyzed By: JH | | | | | |
|----------------|--------|-----------------|------------|-----------------|------|------------|---------------|-------|-----------|
| Analyte | Result | Reporting Limit | Analyzed | Method Blank | BS | % Recovery | True Value QC | RPD | Qualifier |
| Benzene* | <0.050 | 0.050 | 11/14/2025 | ND | 1.94 | 96.8 | 2.00 | 1.32 | |
| Toluene* | <0.050 | 0.050 | 11/14/2025 | ND | 1.95 | 97.4 | 2.00 | 0.450 | |
| Ethylbenzene* | <0.050 | 0.050 | 11/14/2025 | ND | 2.03 | 101 | 2.00 | 2.14 | |
| Total Xylenes* | <0.150 | 0.150 | 11/14/2025 | ND | 6.36 | 106 | 6.00 | 3.47 | |
| Total BTEX | <0.300 | 0.300 | 11/14/2025 | ND | | | | | |

Surrogate: 4-Bromofluorobenzene (PID) 105 % 70.4-141

| Chloride, SM4500Cl-B | | mg/kg | | Analyzed By: AC | | | | | |
|----------------------|--------|-----------------|------------|-----------------|-----|------------|---------------|------|-----------|
| Analyte | Result | Reporting Limit | Analyzed | Method Blank | BS | % Recovery | True Value QC | RPD | Qualifier |
| Chloride | 48.0 | 16.0 | 11/12/2025 | ND | 432 | 108 | 400 | 0.00 | |

| TPH 8015M | | mg/kg | | Analyzed By: MS | | | | | |
|------------------|--------|-----------------|------------|-----------------|-----|------------|---------------|------|-----------|
| Analyte | Result | Reporting Limit | Analyzed | Method Blank | BS | % Recovery | True Value QC | RPD | Qualifier |
| GRO C6-C10* | <10.0 | 10.0 | 11/12/2025 | ND | 192 | 96.1 | 200 | 1.67 | |
| DRO >C10-C28* | <10.0 | 10.0 | 11/12/2025 | ND | 189 | 94.7 | 200 | 2.08 | |
| EXT DRO >C28-C36 | <10.0 | 10.0 | 11/12/2025 | ND | | | | | |

Surrogate: 1-Chlorooctane 95.4 % 52.4-130

Surrogate: 1-Chlorooctadecane 93.8 % 39.9-141

Cardinal Laboratories

*=Accredited Analyte

PLEASE NOTE: Liability and Damages. Cardinal's liability and client's exclusive remedy for any claim arising, whether based in contract or tort, shall be limited to the amount paid by client for analyses. All claims, including those for negligence and any other cause whatsoever shall be deemed waived unless made in writing and received by Cardinal within thirty (30) days after completion of the applicable service. In no event shall Cardinal be liable for incidental or consequential damages, including, without limitation, business interruptions, loss of use, or loss of profits incurred by client, its subsidiaries, affiliates or successors arising out of or related to the performance of the services hereunder by Cardinal, regardless of whether such claim is based upon any of the above stated reasons or otherwise. Results relate only to the samples identified above. This report shall not be reproduced except in full with written approval of Cardinal Laboratories.

Celey D. Keene, Lab Director/Quality Manager



PHONE (575) 393-2326 ° 101 E. MARLAND ° HOBBS, NM 88240

Notes and Definitions

- ND Analyte NOT DETECTED at or above the reporting limit
- RPD Relative Percent Difference
- ** Samples not received at proper temperature of 6°C or below.
- *** Insufficient time to reach temperature.
- Chloride by SM4500Cl-B does not require samples be received at or below 6°C
Samples reported on an as received basis (wet) unless otherwise noted on report

Cardinal Laboratories

*=Accredited Analyte

PLEASE NOTE: Liability and Damages. Cardinal's liability and client's exclusive remedy for any claim arising, whether based in contract or tort, shall be limited to the amount paid by client for analyses. All claims, including those for negligence and any other cause whatsoever shall be deemed waived unless made in writing and received by Cardinal within thirty (30) days after completion of the applicable service. In no event shall Cardinal be liable for incidental or consequential damages, including, without limitation, business interruptions, loss of use, or loss of profits incurred by client, its subsidiaries, affiliates or successors arising out of or related to the performance of the services hereunder by Cardinal, regardless of whether such claim is based upon any of the above stated reasons or otherwise. Results relate only to the samples identified above. This report shall not be reproduced except in full with written approval of Cardinal Laboratories.

Celey D. Keene, Lab Director/Quality Manager

From: [Matthew Taylor](#)
To: [Wells, Shelly, EMNRD](#)
Subject: [EXTERNAL] RE: -EXTERNAL- nAPP2510548776 RAIDER 21 CTB 1 Question
Date: Friday, March 27, 2026 10:49:27 AM

CAUTION: This email originated outside of our organization. Exercise caution prior to clicking on links or opening attachments.

Hi Shelly,

Sorry for the confusion on this one. The GPS coordinates on the NOR is the correct location of the release and the facility. The OCD oil and gas map has the facility located between the well heads and facility.

The correct facility name is the Raider Fed Com CTB 1. If this needs to be changed on the closure report, please let me know and we can make those edits.

During initial delineation, the incorrect site name was given to the vendor.

If you have any other questions, please let me know.

Thank you,

Matthew Taylor
(575)408-3638 Cell

From: Wells, Shelly, EMNRD <Shelly.Wells@emnrd.nm.gov>
Sent: Thursday, March 26, 2026 4:23 PM
To: Matthew Taylor <matthew.taylor@permianres.com>
Subject: -EXTERNAL- nAPP2510548776 RAIDER 21 CTB 1 Question

Good afternoon Matt,

I am reviewing the submitted deferral request for nAPP2510548776. I have questions regarding the location:

The latitude/longitude provided on the NOR for the release were 32.197558, -103.469849 and the facility listed as [\[fAPP2220951546\]](#), which was registered on 7/28/22 with the OCD as the Raider Fed Com CTB 1.

The Incident name of Raider 21 CTB 1 was provided on the initial C-141. There is another facility registered to Permian Resources located at 32.2092, -103.4687 called the Raider 21 Battery 1.

In addition, the delineation Figure/Table provided by the consultant prior to Diamondback listed the release location as Raider Federal Com 302H which is located at 32.209109,-103.470501.

Because this is a deferral request OCD needs confirmation which latitude/longitude is the correct location of the release.

Kind regards,

Shelly

Shelly Wells * Senior Environmental Scientist
Environmental Bureau
EMNRD-Oil Conservation Division
1220 S. St. Francis Drive|Santa Fe, NM 87505
(505)469-7520 Shelly.Wells@emnrd.nm.gov
<http://www.emnrd.state.nm.us/OCD/>

CAUTION: This email originated from outside of the organization. If it appears to be internal, check directly with assumed source

Sante Fe Main Office
Phone: (505) 476-3441

General Information
Phone: (505) 629-6116

Online Phone Directory
<https://www.emnrd.nm.gov/ocd/contact-us>

State of New Mexico
Energy, Minerals and Natural Resources
Oil Conservation Division
1220 S. St Francis Dr.
Santa Fe, NM 87505

QUESTIONS

Action 568735

QUESTIONS

| | |
|---|---|
| Operator: Permian Resources Operating, LLC 300 N. Marienfeld St Ste 1000 Midland, TX 79701 | OGRID: 372165 |
| | Action Number: 568735 |
| | Action Type: [C-141] Deferral Request C-141 (C-141-v-Deferral) |

QUESTIONS

| | |
|----------------------|--|
| Prerequisites | |
| Incident ID (n#) | nAPP2510548776 |
| Incident Name | NAPP2510548776 RAIDER FED COM CTB 1 @ FAPP2220951546 |
| Incident Type | Oil Release |
| Incident Status | Deferral Request Received |
| Incident Facility | [fAPP2220951546] Raider Fed Com CTB 1 |

| | |
|---|----------------------|
| Location of Release Source | |
| <i>Please answer all the questions in this group.</i> | |
| Site Name | RAIDER FED COM CTB 1 |
| Date Release Discovered | 04/15/2025 |
| Surface Owner | Private |

| | |
|--|-------------|
| Incident Details | |
| <i>Please answer all the questions in this group.</i> | |
| Incident Type | Oil Release |
| Did this release result in a fire or is the result of a fire | No |
| Did this release result in any injuries | No |
| Has this release reached or does it have a reasonable probability of reaching a watercourse | No |
| Has this release endangered or does it have a reasonable probability of endangering public health | No |
| Has this release substantially damaged or will it substantially damage property or the environment | No |
| Is this release of a volume that is or may with reasonable probability be detrimental to fresh water | No |

| | |
|---|--|
| Nature and Volume of Release | |
| <i>Material(s) released, please answer all that apply below. Any calculations or specific justifications for the volumes provided should be attached to the follow-up C-141 submission.</i> | |
| Crude Oil Released (bbls) Details | Cause: Equipment Failure Fitting Crude Oil Released: 12 BBL Recovered: 10 BBL Lost: 2 BBL. |
| Produced Water Released (bbls) Details | Not answered. |
| Is the concentration of chloride in the produced water >10,000 mg/l | No |
| Condensate Released (bbls) Details | Not answered. |
| Natural Gas Vented (Mcf) Details | Not answered. |
| Natural Gas Flared (Mcf) Details | Not answered. |
| Other Released Details | Not answered. |
| Are there additional details for the questions above (i.e. any answer containing Other, Specify, Unknown, and/or Fire, or any negative lost amounts) | Not answered. |

Sante Fe Main Office
Phone: (505) 476-3441

General Information
Phone: (505) 629-6116

Online Phone Directory
<https://www.emnrd.nm.gov/ocd/contact-us>

**State of New Mexico
Energy, Minerals and Natural Resources
Oil Conservation Division
1220 S. St Francis Dr.
Santa Fe, NM 87505**

QUESTIONS, Page 2

Action 568735

QUESTIONS (continued)

| | |
|---|---|
| Operator: Permian Resources Operating, LLC 300 N. Marienfeld St Ste 1000 Midland, TX 79701 | OGRID: 372165 |
| | Action Number: 568735 |
| | Action Type: [C-141] Deferral Request C-141 (C-141-v-Deferral) |

QUESTIONS

| | |
|--|--|
| Nature and Volume of Release (continued) | |
| Is this a gas only submission (i.e. only significant Mcf values reported) | No, according to supplied volumes this does not appear to be a "gas only" report. |
| Was this a major release as defined by Subsection A of 19.15.29.7 NMAC | No |
| Reasons why this would be considered a submission for a notification of a major release | <i>Unavailable.</i> |
| <i>With the implementation of the 19.15.27 NMAC (05/25/2021), venting and/or flaring of natural gas (i.e. gas only) are to be submitted on the C-129 form.</i> | |

Initial Response

The responsible party must undertake the following actions immediately unless they could create a safety hazard that would result in injury.

| | |
|--|----------------------|
| The source of the release has been stopped | True |
| The impacted area has been secured to protect human health and the environment | True |
| Released materials have been contained via the use of berms or dikes, absorbent pads, or other containment devices | True |
| All free liquids and recoverable materials have been removed and managed appropriately | True |
| If all the actions described above have not been undertaken, explain why | <i>Not answered.</i> |

Per Paragraph (4) of Subsection B of 19.15.29.8 NMAC the responsible party may commence remediation immediately after discovery of a release. If remediation has begun, please prepare and attach a narrative of actions to date in the follow-up C-141 submission. If remedial efforts have been successfully completed or if the release occurred within a lined containment area (see Subparagraph (a) of Paragraph (5) of Subsection A of 19.15.29.11 NMAC), please prepare and attach all information needed for closure evaluation in the follow-up C-141 submission.

I hereby certify that the information given above is true and complete to the best of my knowledge and understand that pursuant to OCD rules and regulations all operators are required to report and/or file certain release notifications and perform corrective actions for releases which may endanger public health or the environment. The acceptance of a C-141 report by the OCD does not relieve the operator of liability should their operations have failed to adequately investigate and remediate contamination that pose a threat to groundwater, surface water, human health or the environment. In addition, OCD acceptance of a C-141 report does not relieve the operator of responsibility for compliance with any other federal, state, or local laws and/or regulations.

| | |
|--|--|
| I hereby agree and sign off to the above statement | Name: Matthew Taylor Title: Environmental Coordinator Email: matthew.taylor@permianres.com Date: 03/30/2026 |
|--|--|

Sante Fe Main Office
Phone: (505) 476-3441

General Information
Phone: (505) 629-6116

Online Phone Directory
<https://www.emnrd.nm.gov/ocd/contact-us>

State of New Mexico
Energy, Minerals and Natural Resources
Oil Conservation Division
1220 S. St Francis Dr.
Santa Fe, NM 87505

QUESTIONS, Page 3

Action 568735

QUESTIONS (continued)

| | |
|---|---|
| Operator: Permian Resources Operating, LLC 300 N. Marienfeld St Ste 1000 Midland, TX 79701 | OGRID: 372165 |
| | Action Number: 568735 |
| | Action Type: [C-141] Deferral Request C-141 (C-141-v-Deferral) |

QUESTIONS**Site Characterization**

Please answer all the questions in this group (only required when seeking remediation plan approval and beyond). This information must be provided to the appropriate district office no later than 90 days after the release discovery date.

| | |
|--|---------------------------|
| What is the shallowest depth to groundwater beneath the area affected by the release in feet below ground surface (ft bgs) | Between 100 and 500 (ft.) |
| What method was used to determine the depth to ground water | Attached Document |
| Did this release impact groundwater or surface water | No |
| What is the minimum distance, between the closest lateral extents of the release and the following surface areas: | |
| A continuously flowing watercourse or any other significant watercourse | Between ½ and 1 (mi.) |
| Any lakebed, sinkhole, or playa lake (measured from the ordinary high-water mark) | Between ½ and 1 (mi.) |
| An occupied permanent residence, school, hospital, institution, or church | Between 1 and 5 (mi.) |
| A spring or a private domestic fresh water well used by less than five households for domestic or stock watering purposes | Between 1 and 5 (mi.) |
| Any other fresh water well or spring | Between 1 and 5 (mi.) |
| Incorporated municipal boundaries or a defined municipal fresh water well field | Greater than 5 (mi.) |
| A wetland | Between ½ and 1 (mi.) |
| A subsurface mine | Greater than 5 (mi.) |
| An (non-karst) unstable area | Greater than 5 (mi.) |
| Categorize the risk of this well / site being in a karst geology | Low |
| A 100-year floodplain | Greater than 5 (mi.) |
| Did the release impact areas not on an exploration, development, production, or storage site | No |

Remediation Plan

Please answer all the questions that apply or are indicated. This information must be provided to the appropriate district office no later than 90 days after the release discovery date.

| | |
|--|-----|
| Requesting a remediation plan approval with this submission | Yes |
| <i>Attach a comprehensive report demonstrating the lateral and vertical extents of soil contamination associated with the release have been determined, pursuant to 19.15.29.11 NMAC and 19.15.29.13 NMAC.</i> | |
| Have the lateral and vertical extents of contamination been fully delineated | Yes |
| Was this release entirely contained within a lined containment area | No |

Soil Contamination Sampling: (Provide the highest observable value for each, in milligrams per kilograms.)

| | |
|---|------|
| Chloride (EPA 300.0 or SM4500 Cl B) | 1130 |
| TPH (GRO+DRO+MRO) (EPA SW-846 Method 8015M) | 2470 |
| GRO+DRO (EPA SW-846 Method 8015M) | 1930 |
| BTEX (EPA SW-846 Method 8021B or 8260B) | 7.9 |
| Benzene (EPA SW-846 Method 8021B or 8260B) | 0 |

Per Subsection B of 19.15.29.11 NMAC unless the site characterization report includes completed efforts at remediation, the report must include a proposed remediation plan in accordance with 19.15.29.12 NMAC, which includes the anticipated timelines for beginning and completing the remediation.

| | |
|---|------------|
| On what estimated date will the remediation commence | 10/08/2025 |
| On what date will (or did) the final sampling or liner inspection occur | 10/16/2025 |
| On what date will (or was) the remediation complete(d) | 10/16/2025 |
| What is the estimated surface area (in square feet) that will be reclaimed | 2800 |
| What is the estimated volume (in cubic yards) that will be reclaimed | 332 |
| What is the estimated surface area (in square feet) that will be remediated | 2800 |
| What is the estimated volume (in cubic yards) that will be remediated | 420 |

These estimated dates and measurements are recognized to be the best guess or calculation at the time of submission and may (be) change(d) over time as more remediation efforts are completed.

The OCD recognizes that proposed remediation measures may have to be minimally adjusted in accordance with the physical realities encountered during remediation. If the responsible party has any need to significantly deviate from the remediation plan proposed, then it should consult with the division to determine if another remediation plan submission is required.

Sante Fe Main Office
Phone: (505) 476-3441

General Information
Phone: (505) 629-6116

Online Phone Directory
<https://www.emnrd.nm.gov/ocd/contact-us>

State of New Mexico
Energy, Minerals and Natural Resources
Oil Conservation Division
1220 S. St Francis Dr.
Santa Fe, NM 87505

QUESTIONS, Page 4

Action 568735

QUESTIONS (continued)

| | |
|---|---|
| Operator: Permian Resources Operating, LLC 300 N. Marienfeld St Ste 1000 Midland, TX 79701 | OGRID: 372165 |
| | Action Number: 568735 |
| | Action Type: [C-141] Deferral Request C-141 (C-141-v-Deferral) |

QUESTIONS

Remediation Plan (continued)

Please answer all the questions that apply or are indicated. This information must be provided to the appropriate district office no later than 90 days after the release discovery date.

This remediation will (or is expected to) utilize the following processes to remediate / reduce contaminants:

(Select all answers below that apply.)

| | |
|---|----------------------------------|
| (Ex Situ) Excavation and off-site disposal (i.e. dig and haul, hydrovac, etc.) | Yes |
| Which OCD approved facility will be used for off-site disposal | FEEM0112342028 LEA LAND LANDFILL |
| OR which OCD approved well (API) will be used for off-site disposal | Not answered. |
| OR is the off-site disposal site, to be used, out-of-state | No |
| OR is the off-site disposal site, to be used, an NMED facility | No |
| (Ex Situ) Excavation and on-site remediation (i.e. On-Site Land Farms) | No |
| (In Situ) Soil Vapor Extraction | No |
| (In Situ) Chemical processing (i.e. Soil Shredding, Potassium Permanganate, etc.) | No |
| (In Situ) Biological processing (i.e. Microbes / Fertilizer, etc.) | No |
| (In Situ) Physical processing (i.e. Soil Washing, Gypsum, Disking, etc.) | No |
| Ground Water Abatement pursuant to 19.15.30 NMAC | No |
| OTHER (Non-listed remedial process) | No |

Per Subsection B of 19.15.29.11 NMAC unless the site characterization report includes completed efforts at remediation, the report must include a proposed remediation plan in accordance with 19.15.29.12 NMAC, which includes the anticipated timelines for beginning and completing the remediation.

I hereby certify that the information given above is true and complete to the best of my knowledge and understand that pursuant to OCD rules and regulations all operators are required to report and/or file certain release notifications and perform corrective actions for releases which may endanger public health or the environment. The acceptance of a C-141 report by the OCD does not relieve the operator of liability should their operations have failed to adequately investigate and remediate contamination that pose a threat to groundwater, surface water, human health or the environment. In addition, OCD acceptance of a C-141 report does not relieve the operator of responsibility for compliance with any other federal, state, or local laws and/or regulations.

| | |
|--|--|
| I hereby agree and sign off to the above statement | Name: Matthew Taylor Title: Environmental Coordinator Email: matthew.taylor@permianres.com Date: 03/30/2026 |
|--|--|

The OCD recognizes that proposed remediation measures may have to be minimally adjusted in accordance with the physical realities encountered during remediation. If the responsible party has any need to significantly deviate from the remediation plan proposed, then it should consult with the division to determine if another remediation plan submission is required.

Sante Fe Main Office
Phone: (505) 476-3441

General Information
Phone: (505) 629-6116

Online Phone Directory
<https://www.emnrd.nm.gov/ocd/contact-us>

State of New Mexico
Energy, Minerals and Natural Resources
Oil Conservation Division
1220 S. St Francis Dr.
Santa Fe, NM 87505

QUESTIONS, Page 5

Action 568735

QUESTIONS (continued)

| | |
|---|---|
| Operator: Permian Resources Operating, LLC 300 N. Marienfeld St Ste 1000 Midland, TX 79701 | OGRID: 372165 |
| | Action Number: 568735 |
| | Action Type: [C-141] Deferral Request C-141 (C-141-v-Deferral) |

QUESTIONS

| | |
|--|---|
| Deferral Requests Only | |
| <i>Only answer the questions in this group if seeking a deferral upon approval this submission. Each of the following items must be confirmed as part of any request for deferral of remediation.</i> | |
| Requesting a deferral of the remediation closure due date with the approval of this submission | Yes |
| Have the lateral and vertical extents of contamination been fully delineated | Yes |
| Is the remaining contamination in areas immediately under or around production equipment where remediation could cause a major facility deconstruction | Yes |
| Please list or describe the production equipment and how (re)moving the equipment would cause major facility deconstruction | These points are located beneath an active tank and a covered meter run with full containment underneath. Excavation at these locations would require removal of active production equipment and disturbance of the engineered containment system. Remediation at these points would therefore constitute major facility deconstruction. All accessible impacted soil outside of these structures has been excavated and evaluated. |
| What is the remaining surface area (in square feet) that will still need to be remediated if a deferral is granted | 406 |
| What is the remaining volume (in cubic yards) that will still need to be remediated if a deferral is granted | 15 |
| <i>Per Paragraph (2) of Subsection C of 19.15.29.12 NMAC if contamination is located in areas immediately under or around production equipment such as production tanks, wellheads and pipelines where remediation could cause a major facility deconstruction, the remediation, restoration and reclamation may be deferred with division written approval until the equipment is removed during other operations, or when the well or facility is plugged or abandoned, whichever comes first.</i> | |
| Enter the facility ID (f#) on which this deferral should be granted | fAPP2220951546 Raider Fed Com CTB 1 |
| Enter the well API (30-) on which this deferral should be granted | Not answered. |
| Contamination does not cause an imminent risk to human health, the environment, or groundwater | True |
| <i>Per Subsection B of 19.15.29.11 NMAC unless the site characterization report includes completed efforts at remediation, the report must include a proposed remediation plan in accordance with 19.15.29.12 NMAC, which includes the anticipated timelines for beginning and completing the remediation.</i> | |
| I hereby certify that the information given above is true and complete to the best of my knowledge and understand that pursuant to OCD rules and regulations all operators are required to report and/or file certain release notifications and perform corrective actions for releases which may endanger public health or the environment. The acceptance of a C-141 report by the OCD does not relieve the operator of liability should their operations have failed to adequately investigate and remediate contamination that pose a threat to groundwater, surface water, human health or the environment. In addition, OCD acceptance of a C-141 report does not relieve the operator of responsibility for compliance with any other federal, state, or local laws and/or regulations. | |
| I hereby agree and sign off to the above statement | Name: Matthew Taylor Title: Environmental Coordinator Email: matthew.taylor@permianres.com Date: 03/06/2026 |

Sante Fe Main Office
Phone: (505) 476-3441

General Information
Phone: (505) 629-6116

Online Phone Directory
<https://www.emnrd.nm.gov/ocd/contact-us>

State of New Mexico
Energy, Minerals and Natural Resources
Oil Conservation Division
1220 S. St Francis Dr.
Santa Fe, NM 87505

QUESTIONS, Page 6

Action 568735

QUESTIONS (continued)

| | |
|---|---|
| Operator: Permian Resources Operating, LLC 300 N. Marienfeld St Ste 1000 Midland, TX 79701 | OGRID: 372165 |
| | Action Number: 568735 |
| | Action Type: [C-141] Deferral Request C-141 (C-141-v-Deferral) |

QUESTIONS

| Sampling Event Information | |
|---|-------------------|
| Last sampling notification (C-141N) recorded | 514407 |
| Sampling date pursuant to Subparagraph (a) of Paragraph (1) of Subsection D of 19.15.29.12 NMAC | 10/16/2025 |
| What was the (estimated) number of samples that were to be gathered | 20 |
| What was the sampling surface area in square feet | 3000 |

| Remediation Closure Request | |
|---|-----------|
| <i>Only answer the questions in this group if seeking remediation closure for this release because all remediation steps have been completed.</i> | |
| Requesting a remediation closure approval with this submission | No |

Sante Fe Main Office
Phone: (505) 476-3441

General Information
Phone: (505) 629-6116

Online Phone Directory
<https://www.emnrd.nm.gov/ocd/contact-us>

State of New Mexico
Energy, Minerals and Natural Resources
Oil Conservation Division
1220 S. St Francis Dr.
Santa Fe, NM 87505

CONDITIONS

Action 568735

CONDITIONS

| | |
|---|---|
| Operator: Permian Resources Operating, LLC 300 N. Marienfeld St Ste 1000 Midland, TX 79701 | OGRID: 372165 |
| | Action Number: 568735 |
| | Action Type: [C-141] Deferral Request C-141 (C-141-v-Deferral) |

CONDITIONS

| Created By | Condition | Condition Date |
|------------|--|----------------|
| scwells | Deferral approved. Deferral of W3, W4, and W5 is approved until plugging and abandonment or a major facility deconstruction, whichever comes first. A complete and accurate remediation report and/or reclamation report will need to be submitted at that time. | 4/1/2026 |