

Standard Safety and Supply

<https://standardtx.com/>



Jim Raley
Environmental Professional
5315 Buena Vista Drive
Carlsbad, New Mexico 88220

Site Characterization and Remediation Workplan
DEVON ENERGY PRODUCTION COMPANY, LP
Haflinger 22 27 Federal Com #610H
nAPP2529640291
API: 30-025-50065
32.122678, -103.668322
D-22-25S-32E

Introduction

Standard Safety and Supply (Standard) on behalf of Devon Energy Production Company, LP (Devon) is pleased to submit this Site Characterization and Remediation Workplan for the Haflinger 22 27 Federal Com #610H (Site). Attachment B: Figure 1 depicts the Site with respect to the nearest town and Figure 2 depicts the topographic features in the area.

Site Characterization and History

Based on a site characterization desktop review the area is designated as a Low Karst area. Furthermore, there are no receptors [significant watercourse, lakebed, playa, sinkhole, an occupied residence, school, hospital, institution, church, freshwater spring for domestic or stock watering purposes, other fresh water well/spring, municipal water boundary, wetland, subsurface mine, and/or an unstable area] within the specified distance set forth in the New Mexico Administrative Code 19.15.29.12. The depth to groundwater in the area is estimated to be between one-hundred (100) feet (ft) below ground surface (bgs) to five-hundred (500) ft bgs. A well approximately 1.06 miles away from the site was drilled to a depth of 55 feet and no ground water bearing intervals were encountered. Since nearest water well is located outside of the half-mile radius, the following reclamation criteria will be used:



Standard Safety and Supply

<https://standardtx.com/>

	NMAC Closure Criteria Remediation and Reclamation				
depths in feet (ft)	Benzene	BTEX	TPH (GRO-DRO)	TPH (GRO-DRO-MRO)	Chloride
0-Max depth (ft)	10 mg/kg	50 mg/kg	---*	100 mg/kg	600 mg/kg
* Value must not exceed TPH (GRP-DRO-MRO) value					

Based on the web soil survey, the soils in and around the Site are classified as 100% Pyote and Maljamar fine sands.

DEVON ENERGY PRODUCTION COMPANY, LP [6137] is listed as the current operator of record for this well which is currently designated as active per NMOCD records. The Site is characterized as an Oil well and was drilled in 2023 to a reported true vertical depth of twelve thousand and seventy (12,070) ft below ground surface (bgs). The well is presumed to be currently producing; the most recent production data is from December 2025.

There is one reported release (nAPP2529640291) according to a desktop review on the New Mexico Oil Conservation Division (NMOCD) website. According to the C-141, the spill was discovered on October 23rd, 2025, and approximately six (6) barrels (BBL) of crude oil were released and four (4) BBL were recovered resulting in a net loss of two (2) BBL. The cause of the spill was attributed to equipment failure.

The documentation used to characterize the site can be found in the report under Attachment C: Site Characterization.

Initial Assessment

On February 13th, 2026, Standard performed an initial assessment to characterize impacts. Five (5) horizontal sample points (H-1 to H-5) were collected at surface (0) depth to half a foot (0.5) ft bgs. Two (2) vertical samples points (V-1 to V-2) were collected from surface (0) to four and a half (4.5) ft bgs in one (1) ft intervals. Soil samples were placed into lab provided containers, onto ice then transported to Cardinal Laboratories in Hobbs, New Mexico, for the analysis of benzene, toluene, ethylbenzene, and xylenes (BTEX 8021B), Total Petroleum Hydrocarbons (TPH 8015M) and chloride (4500-Cl B). Proper chain-of-custody was followed during the collection and delivery of the samples to the laboratory. Analytical results indicated that horizontal delineation was achieved, however vertical delineation was not achieved due to TPH impacts.



Standard Safety and Supply

<https://standardtx.com/>

On February 24th, 2026, Standard returned to site to achieve vertical delineation. One (1) sample point (V-2) was reinstalled at three and a half (3.5) feet bgs. The soil sample was placed into a lab provided container, onto ice then transported to Cardinal Laboratories in Hobbs, New Mexico, for the analysis of benzene, toluene, ethylbenzene, and xylenes (BTEX 8021B), Total Petroleum Hydrocarbons (TPH 8015M) and chloride (4500-Cl B). Proper chain-of-custody was followed during the collection and delivery of the sample to the laboratory. Analytical results indicated that vertical delineation was achieved.

The delineation data can be found in this report under Attachment A: Table 1 Delineation Assessment Analytical Data Table and the lab report and chain of custody can be found under Attachment E: Laboratory Analytical Method Documentation with Chain-of-Custody.

The site assessment sample locations can be found under Attachment B: Figures while photographs of the impacted area are under Attachment D: Photographic Log.

Cultural Properties Protection Rule

The areas that are subject to remediation activities are located within the boundaries of the well pad.

Biological Compliance

The areas that are subject to remediation activities are located within the boundaries of the well pad. Standard believes that a Special Status Plant Species (SSPS) survey is not necessary. If a Special Status Plant Species (SSPS) survey is requested, then it will be completed before any activities commence. According to a BLM provided Plant and Wildlife Habitat Map, the Site location is within a Lesser Prairie Isolated Population Area. No activities will take place between 3:00 AM and 9:00 AM between March 1st and June 15th to accommodate the chicken.

Proposed Remedial Action Activities

Based on the assessment performed Standard proposes the following:

- Excavate the area of V-1 four (4) ft bgs
- Excavate the area of V-2 to three (3) ft bgs

There are approximately three hundred and forty-eight (348) cubic yards of impacted material that will be excavated and hauled off to the closest approved disposal facility. The Proposed Excavation Map is located under Attachment B: Figure 4 Proposed Excavation Map.



Standard Safety and Supply

<https://standardtx.com/>

Closing

If you have any questions regarding the Site Characterization and Remediation Workplan for [nAPP2529640291] - Haflinger 22 27 Federal Com #610H please contact us at the following:

Address: 2524 Trunk St, Odessa TX 79761

Contact: 254-266-5456

Attachments

- Attachment A: Analytical Data Tables
 1. Table 1: Delineation Assessment Analytical Data Table
- Attachment B: Figures
 1. Site Location Map
 2. Topographic Map
 3. Delineation Assessment Map
 4. Proposed Excavation Map
- Attachment C: Site Characterization
 1. Site Characterization Summary Table
 2. OCD Well map and Karst Potential
 3. OSE POD
 4. Well Log
 5. Open Environment Wetlands
 6. National Flood Hazard Layer
- Attachment D: Photographic Documentation
- Attachment E: Laboratory Analytical Method Documentation with Chain-of-Custody



Standard Safety and Supply

<https://standardtx.com/>



ATTACHMENT A: ANALYTICAL DATA TABLES



Table 1: Delineation Assessment Analytical Data Table
 DEVON ENERGY PRODUCTION COMPANY, LP
 HAFLINGER 22 27 FEDERAL COM #610H
 Lea County, New Mexico

			Chloride	TPH Total (C6-C35)	GRO (C6-C12)	DRO (C12-C28)	GRO+DRO (C6-C28)	MRO (C28-C35)	Benzene	Toluene	Ethylbenzene	Xylenes	BTEX
Remediation (GW <50ft)			600 mg/Kg	100 mg/Kg	---**	---**	---**	---**	10 mg/Kg	---	---	---	50 mg/Kg
Sample ID	Depth (ft)	Date											
H-1	0-6"	2/13/2026	384	<10.0	<10.0	<10.0	<10.0	<10.0	<0.050	<0.050	<0.050	<0.150	<0.300
H-2	0-6"	2/13/2026	288	<10.0	<10.0	<10.0	<10.0	<10.0	<0.050	<0.050	<0.050	<0.150	<0.300
H-3	0-6"	2/13/2026	320	<10.0	<10.0	<10.0	<10.0	<10.0	<0.050	<0.050	<0.050	<0.150	<0.300
H-4	0-6"	2/13/2026	320	<10.0	<10.0	<10.0	<10.0	<10.0	<0.050	<0.050	<0.050	<0.150	<0.300
H-5	0-6"	2/13/2026	320	<10.0	<10.0	<10.0	<10.0	<10.0	<0.050	<0.050	<0.050	<0.150	<0.300
V-1	0-6"	2/13/2026	1,650	28,910	1,930	23,100	25,030	3,880	<0.500	8.90	4.88	67.7	81.5
	1-1.5	2/13/2026	3,160	2,882	331	1,960	2,291	591	<0.100	1.55	1.11	19.9	22.6
	2-2.5	2/13/2026	2,130	982	110	720	830	152	<0.050	0.59	0.396	6.40	7.39
	3-3.5	2/13/2026	1,150	659.2	133.5	453	586.5	72.7	<0.050	0.057	0.073	1.08	1.21
V-2	4-4.5	2/13/2026	400	59.8	<10.0	59.8	59.8	<10.0	<0.050	<0.050	<0.050	0.224	0.224
	0-6"	2/13/2026	2,680	337.7	<10.0	305	305	32.7	<0.050	<0.050	<0.050	<0.150	<0.300
	1-1.5	2/13/2026	672	531.8	12.2	472	484.2	47.6	<0.050	<0.050	<0.050	<0.150	<0.300
	2-2.5	2/13/2026	384	728	16.4	633	649.4	78.6	<0.050	<0.050	<0.050	0.260	0.260
	3-3.5	2/24/2026	32.0	48.0	<10.0	35.4	35.4	12.6	<0.050	<0.050	<0.050	<0.150	<0.300

Notes

- 1. mg/kg - milligram per kilogram
- 2. TPH - Total Petroleum Hydrocarbons
- 3. (CS) - Confirmation Sample
- 4. (SW) - Sidewall Sample
- 5. * Indicates Value must be equal to or less than Total BTEX

- 6.** Indicates that total value must be equal to or less than total TPH
- 7.*** Indicates that total value must be equal to or less than GRO+DRO total
- 8.**** Indicates that Total value must be equal or less than total TPH
- 9. H = Horizontal Sample
- 10. V= Vertical Sample

- 11. Remediation Limits
- 12. Reclamation Limits (0-4ft below ground surface)

Standard Safety and Supply



<https://standardtx.com/>



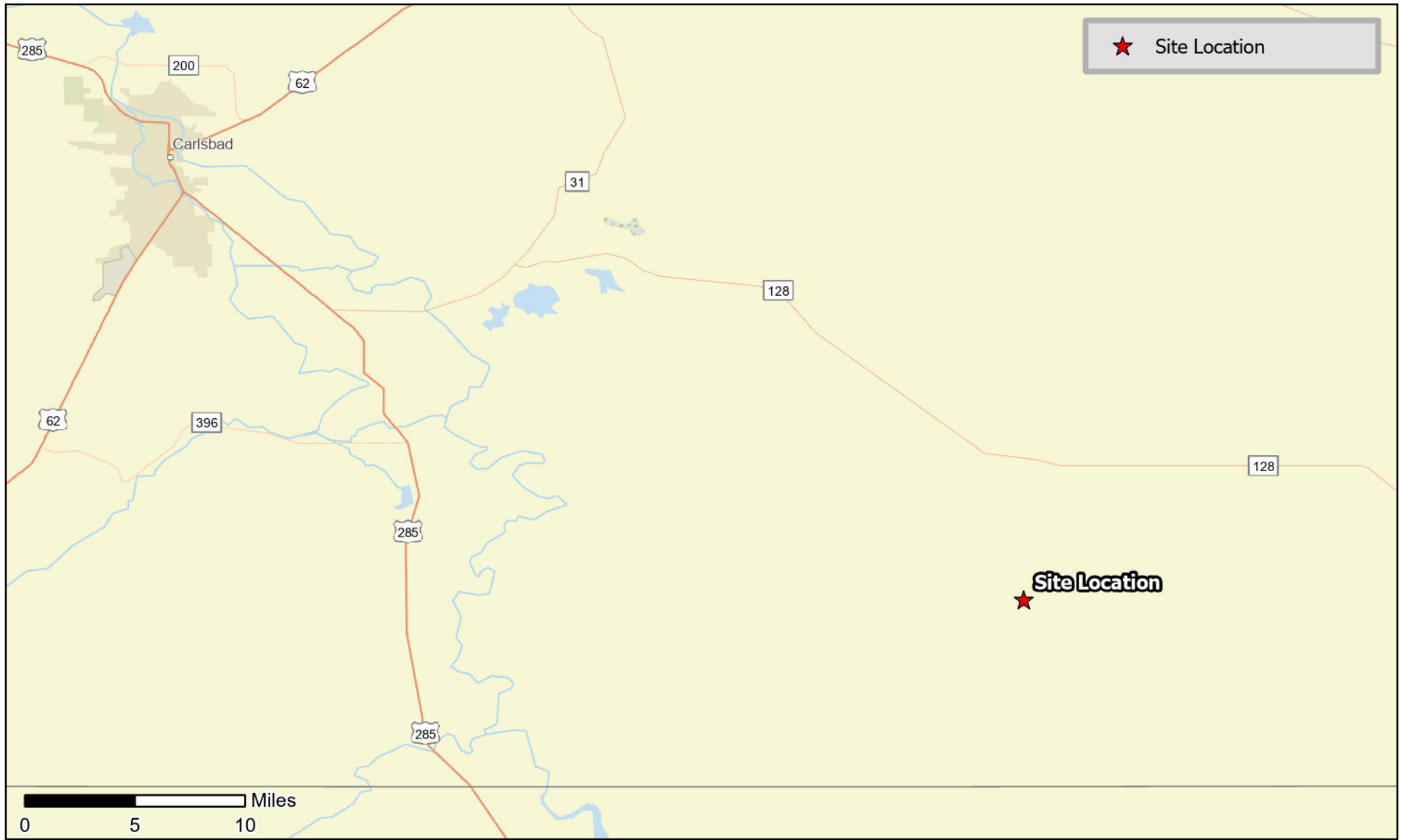

ATTACHMENT B: FIGURES





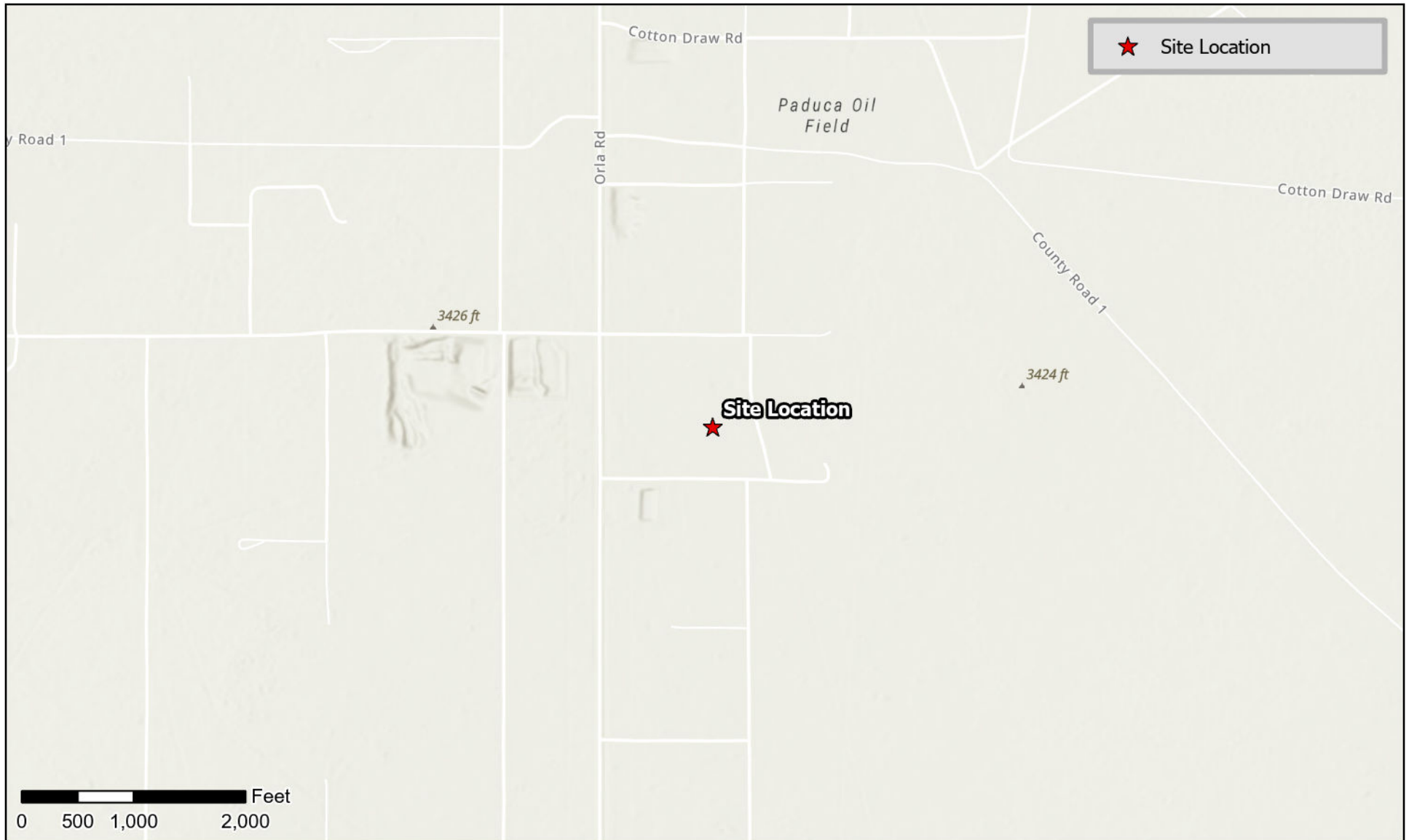

	HAFLINGER 22 27 FEDERAL COM #610H DEVON ENERGY PRODUCTION COMPANY, LP		
	Figure 1: (Site Location Map) Lea County, New Mexico		
Coordinates: 32.122678° N, -103.668322° W			Scale: 1:400,000



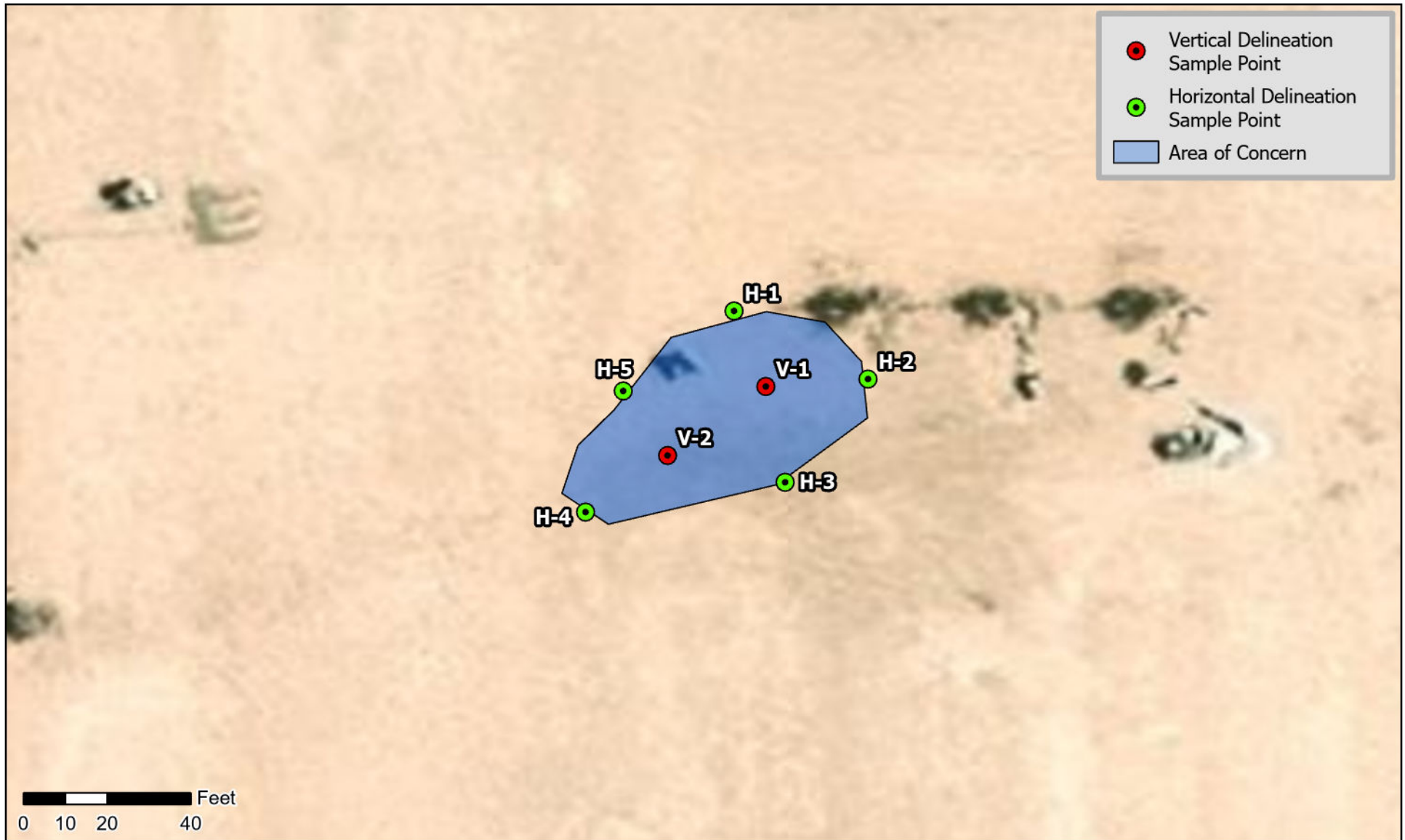

	HAFLINGER 22 27 FEDERAL COM #610H DEVON ENERGY PRODUCTION COMPANY, LP		
	Figure 2: (Topographic Map) Lea County, New Mexico	3/3/2026	
Coordinates: 32.122678° N, -103.668322° W			

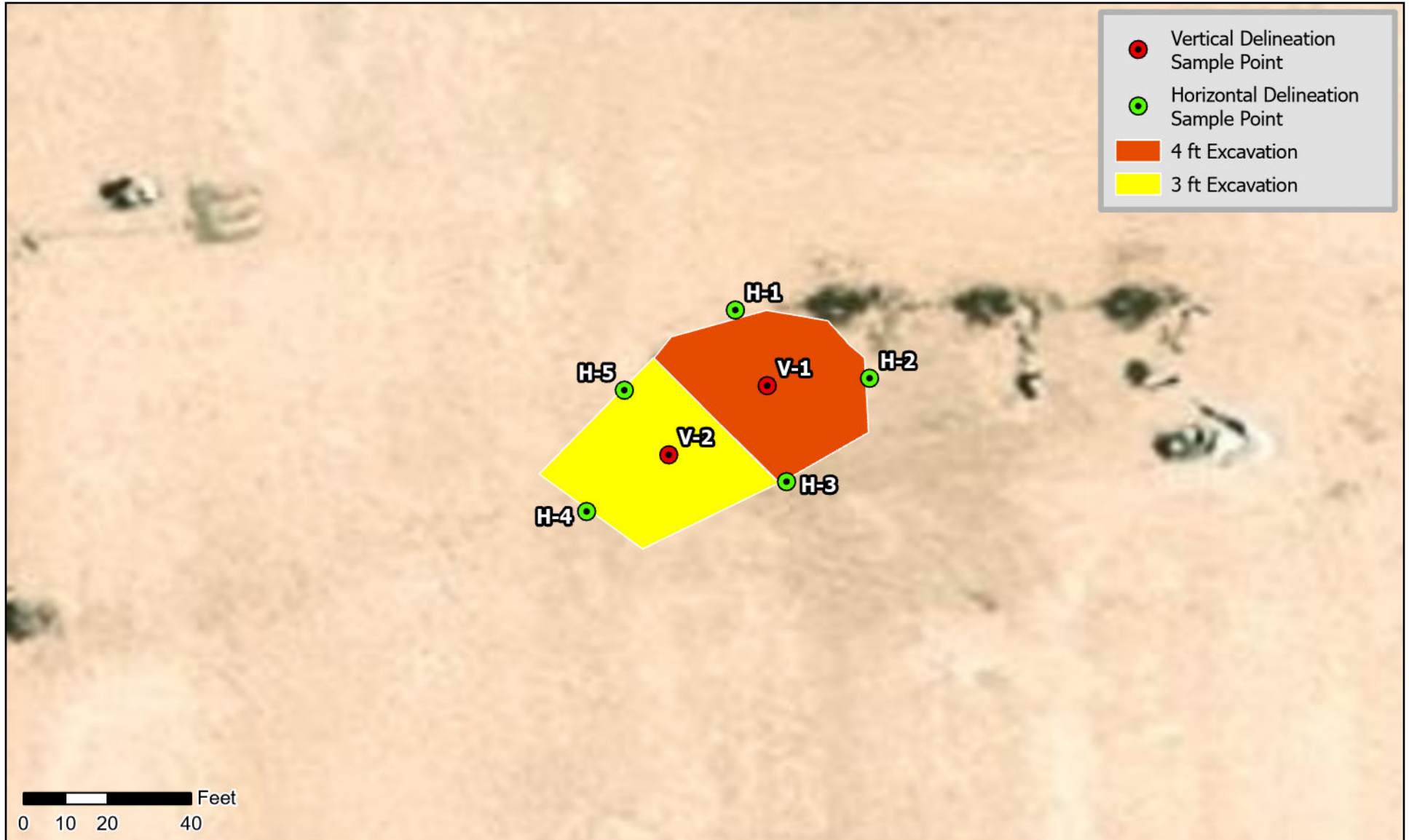

	HAFLINGER 22 27 FEDERAL COM DEVON ENERGY PRODUCTION COMPANY, LP		
	Figure 3: Site Assessment Map Lea County, New Mexico	3/3/2026	
Coordinates: 32.122678° N, -103.668322° W			Scale: 1:400



- Vertical Delineation Sample Point
- Horizontal Delineation Sample Point
- 4 ft Excavation
- 3 ft Excavation

	<h2 style="margin: 0;">HAFLINGER 22 27 FEDERAL COM</h2> <h2 style="margin: 0;">DEVON ENERGY PRODUCTION COMPANY, LP</h2>		
	<p>Figure 4: Proposed Excavation Map Lea County, New Mexico</p>	<p>3/3/2026</p>	
<p>Coordinates: 32.122678° N, -103.668322° W</p>			<p>Scale: 1:400</p>

Proposed Excavation Map





HAFLINGER 22 27 FEDERAL COM #610H
Devon Energy Production Company, LP
32.122678, -103.668322
Lea County, New Mexico

Area of Yellow: 1104 sqft x 3 ft ~ 123 CY
Area of Red: 1123 sqft x 4 ft ~ 167 CY

Total Estimated Volume ~ 290 CY
Total Estimated Volume w/20% fluff factor ~ 348 CY

sqft - Square Feet
CY - Cubic Yards

Legend

-  3 ft Excavation
-  4 ft Excavation
-  Horizontal Delineation Sample Point
-  Vertical Delineation Sample Point

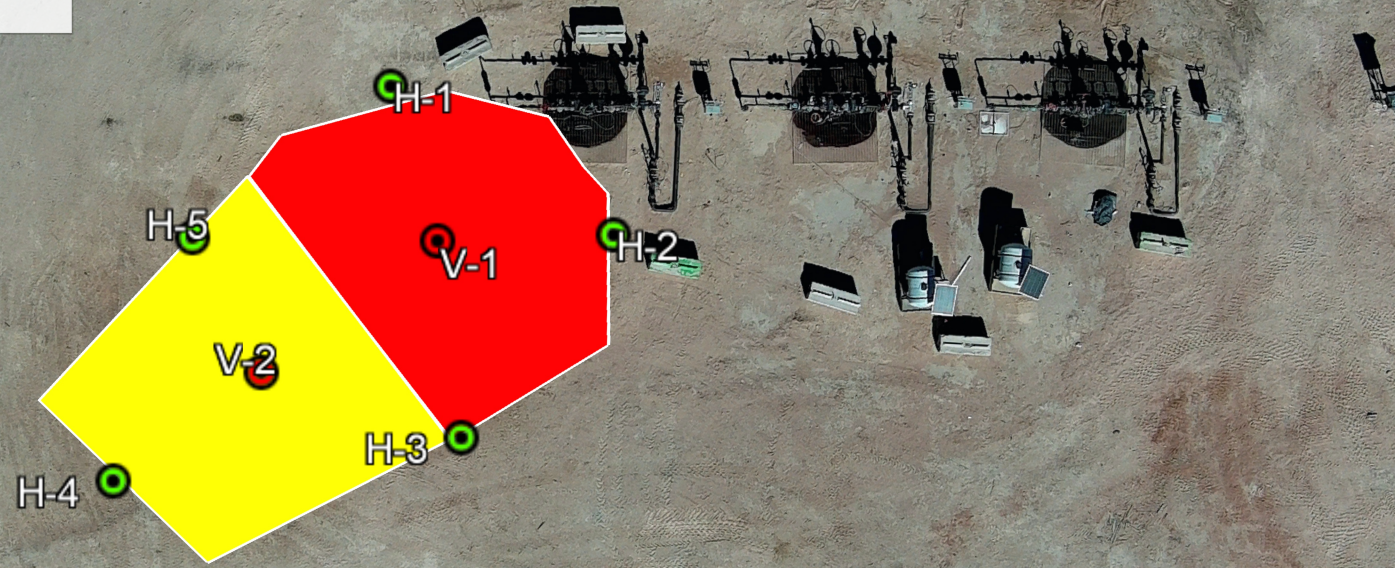

Google Earth

Standard Safety and Supply

<https://standardtx.com/>



ATTACHMENT C: SITE CHARACTERIZATION



OCD Well Locations

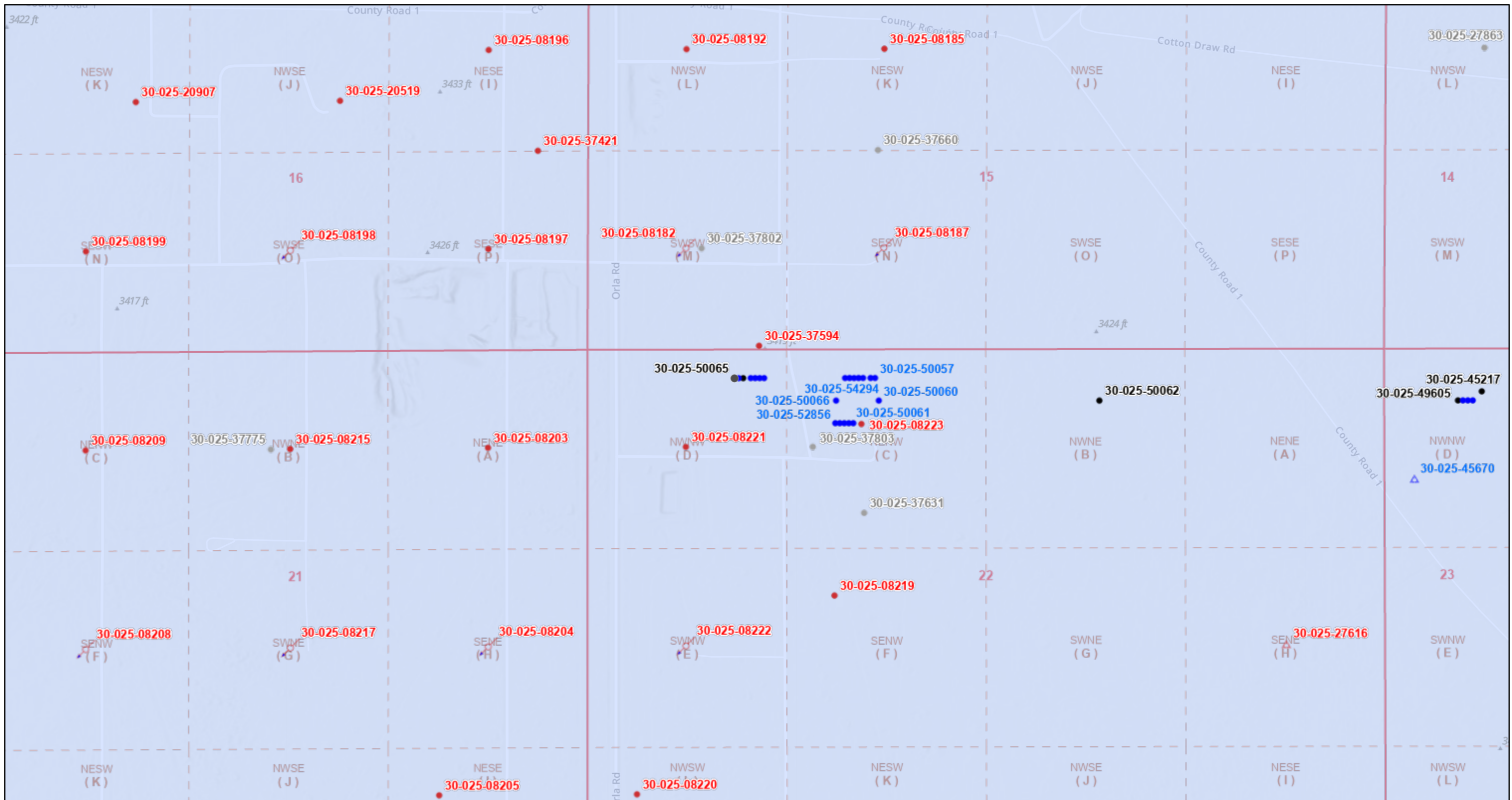

11/4/2025, 8:37:04 AM

1:9,028

Wells - Large Scale

- Injection, Plugged
- Oil, Plugged
- Oil, Active
- Oil, Cancelled
- Oil, New
- Salt Water Injection, New
- Salt Water Injection, Plugged

- Karst Occurrence Potential
- Low
 - PLSS Second Division
 - PLSS First Division

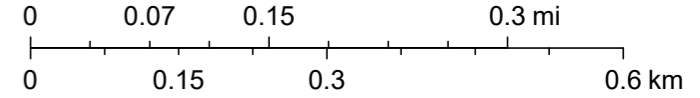

BLM, OCD, New Mexico Tech, Esri, NASA, NGA, USGS, FEMA, Sources: Esri, TomTom, Garmin, FAO, NOAA, USGS, © OpenStreetMap contributors, and the GIS User Community, OCD, BLM

OSE POD Locations Map

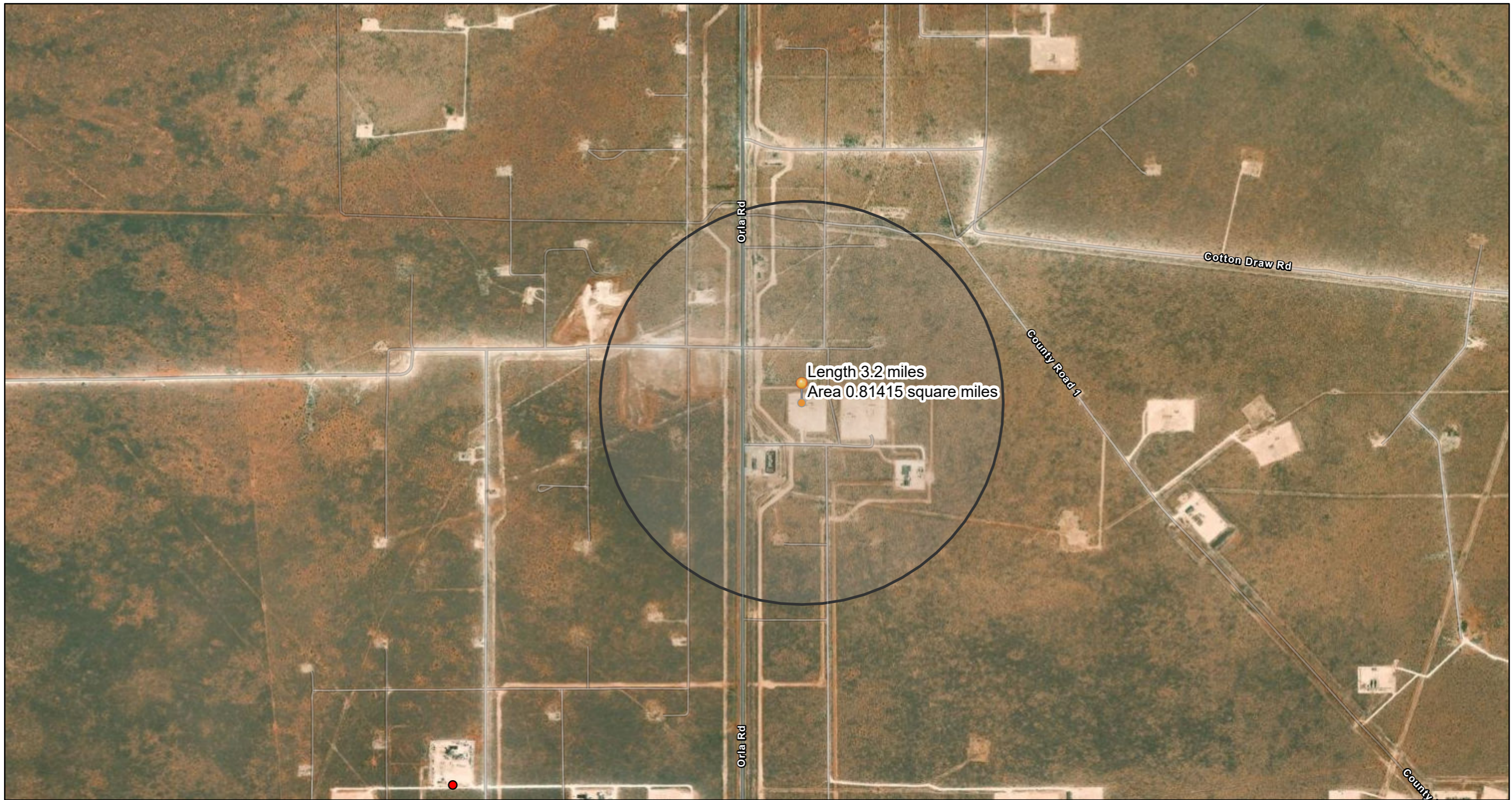

10/24/2025, 10:31:40 AM

1:18,091

GIS WATERS PODs

Low Resolution 15m Imagery

Citations

● Plugged

High Resolution 60cm Imagery

4.8m Resolution Metadata

World Imagery

High Resolution 30cm Imagery

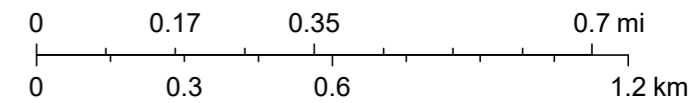

Vantor, Sources: Esri, TomTom, Garmin, FAO, NOAA, USGS, (c) OpenStreetMap contributors, and the GIS User Community



WELL RECORD & LOG

OFFICE OF THE STATE ENGINEER

www.ose.state.nm.us

1. GENERAL AND WELL LOCATION	OSE POD NO. (WELL NO.) POD 1 (TW-1)		WELL TAG ID NO. N/A		OSE FILE NO(S). C-4634			
	WELL OWNER NAME(S) Devon Energy				PHONE (OPTIONAL) 575-748-1838			
	WELL OWNER MAILING ADDRESS 6488 7 Rivers Hwy				CITY Artesia	STATE NM	ZIP 88210	
	WELL LOCATION (FROM GPS)	DEGREES LATITUDE 32	MINUTES 8	SECONDS 17.23	N	* ACCURACY REQUIRED: ONE TENTH OF A SECOND		
		LONGITUDE 103	40	4.33	W	* DATUM REQUIRED: WGS 84		
DESCRIPTION RELATING WELL LOCATION TO STREET ADDRESS AND COMMON LANDMARKS - PLS (SECTION, TOWNSHIP, RANGE) WHERE AVAILABLE SE SW SW Sec.10 T25S R32S NMPM								
2. DRILLING & CASING INFORMATION	LICENSE NO. 1249	NAME OF LICENSED DRILLER Jackie D. Atkins			NAME OF WELL DRILLING COMPANY Atkins Engineering Associates, Inc.			
	DRILLING STARTED 6/7/2022	DRILLING ENDED 6/7/2022	DEPTH OF COMPLETED WELL (FT) Temporary Well	BORE HOLE DEPTH (FT) ±55	DEPTH WATER FIRST ENCOUNTERED (FT) N/A			
	COMPLETED WELL IS: <input type="checkbox"/> ARTESIAN <input checked="" type="checkbox"/> DRY HOLE <input type="checkbox"/> SHALLOW (UNCONFINED)				STATIC WATER LEVEL IN COMPLETED WELL (FT) N/A	DATE STATIC MEASURED 6/13/2022		
	DRILLING FLUID: <input type="checkbox"/> AIR <input type="checkbox"/> MUD ADDITIVES - SPECIFY:							
	DRILLING METHOD: <input type="checkbox"/> ROTARY <input type="checkbox"/> HAMMER <input type="checkbox"/> CABLE TOOL <input checked="" type="checkbox"/> OTHER - SPECIFY: Hollow Stem Auger					CHECK HERE IF PITLESS ADAPTER IS INSTALLED <input type="checkbox"/>		
	DEPTH (feet bgl)		BORE HOLE DIAM (inches)	CASING MATERIAL AND/OR GRADE (include each casing string, and note sections of screen)	CASING CONNECTION TYPE (add coupling diameter)	CASING INSIDE DIAM. (inches)	CASING WALL THICKNESS (inches)	SLOT SIZE (inches)
	FROM	TO						
	0	55	±6.5	Boring-HSA	--	--	--	--
3. ANNULAR MATERIAL	DEPTH (feet bgl)		BORE HOLE DIAM. (inches)	LIST ANNULAR SEAL MATERIAL AND GRAVEL PACK SIZE-RANGE BY INTERVAL	AMOUNT (cubic feet)	METHOD OF PLACEMENT		
	FROM	TO						

OSE DT JUN 16 2022 2:13

FOR OSE INTERNAL USE				WR-20 WELL RECORD & LOG (Version 01/28/2022)			
FILE NO.	C-4634	POD NO.	POD 1	TRN NO.	726471		
LOCATION	725 322	10	4-3-3	WELL TAG ID NO.	N/A	PAGE 1 OF 2	

Legend Basemap Query 1:36,112

Legend

All Layers On/Off All Layer Transparency

NM Wetlands Mapping and Classification

NM Wetlands Mapping and Classification

Mapping Status In Progress (Only NWI) Not Mapped

Riparian Habitat

Hydrogeomorphic Mapping (HGM) Linears Riverine

Hydrogeomorphic Mapping (HGM)

- Polygons Depressional Flats Lacustrine Fringe Riverine Slope

- Landscape Position and Water Body (LLWW) Linears Lentic (LE) Lotic River (LR) Lotic Stream (LS) Pond (PD) River (RV) Stream (ST) Terrene (TE)

- Landscape Position and Water Body (LLWW) Polygons Lentic (LE) Lake (LK) Lotic River (LR) Lotic Stream (LS) Pond (PD) River (RV) Stream (ST) Terrene (TE)

- Landform (LLWW) NWI Linears Palustrine Emergent (PEM) Palustrine Forested (PFO)

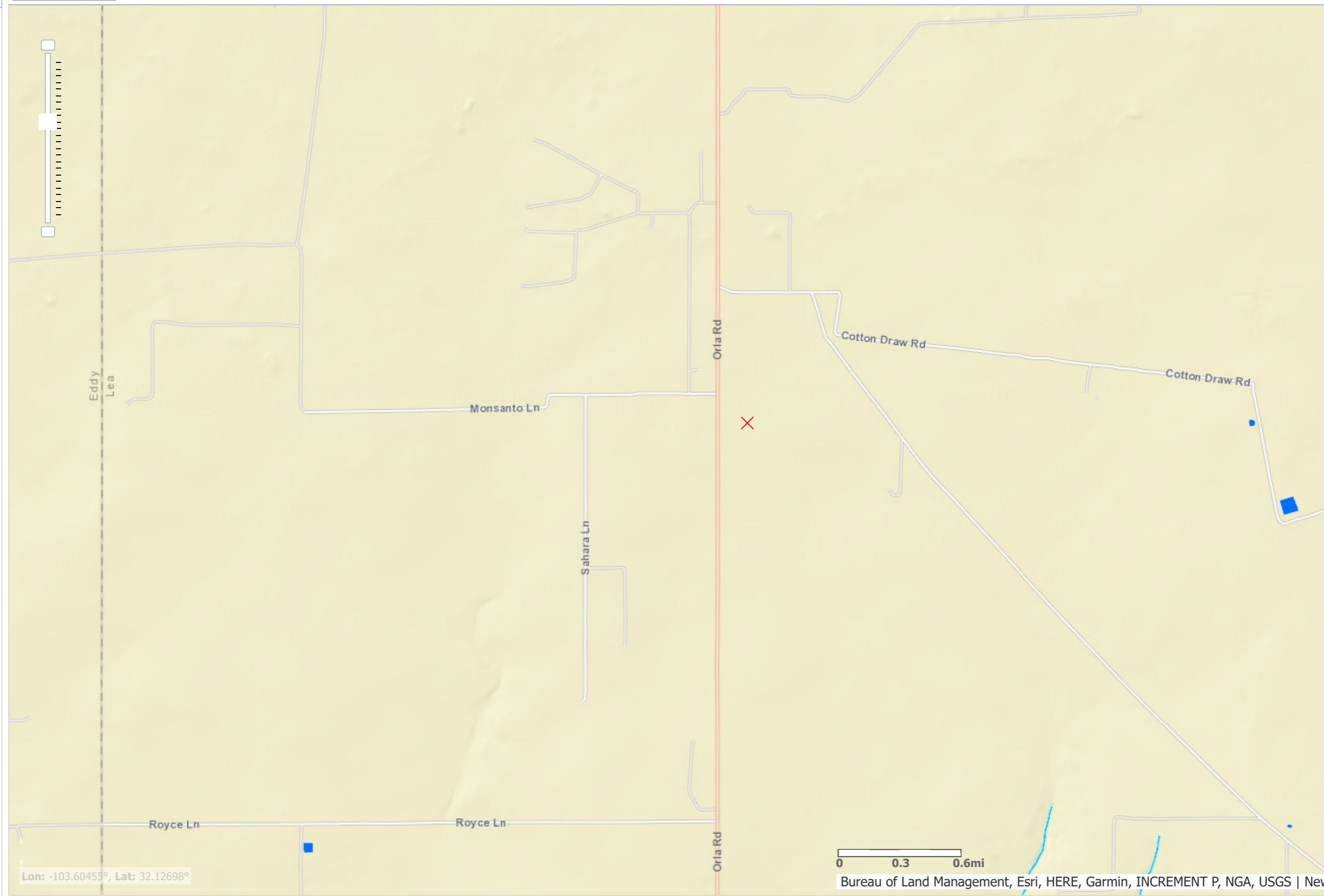

National Flood Hazard Layer FIRMette



103°40'25"W 32°7'37"N

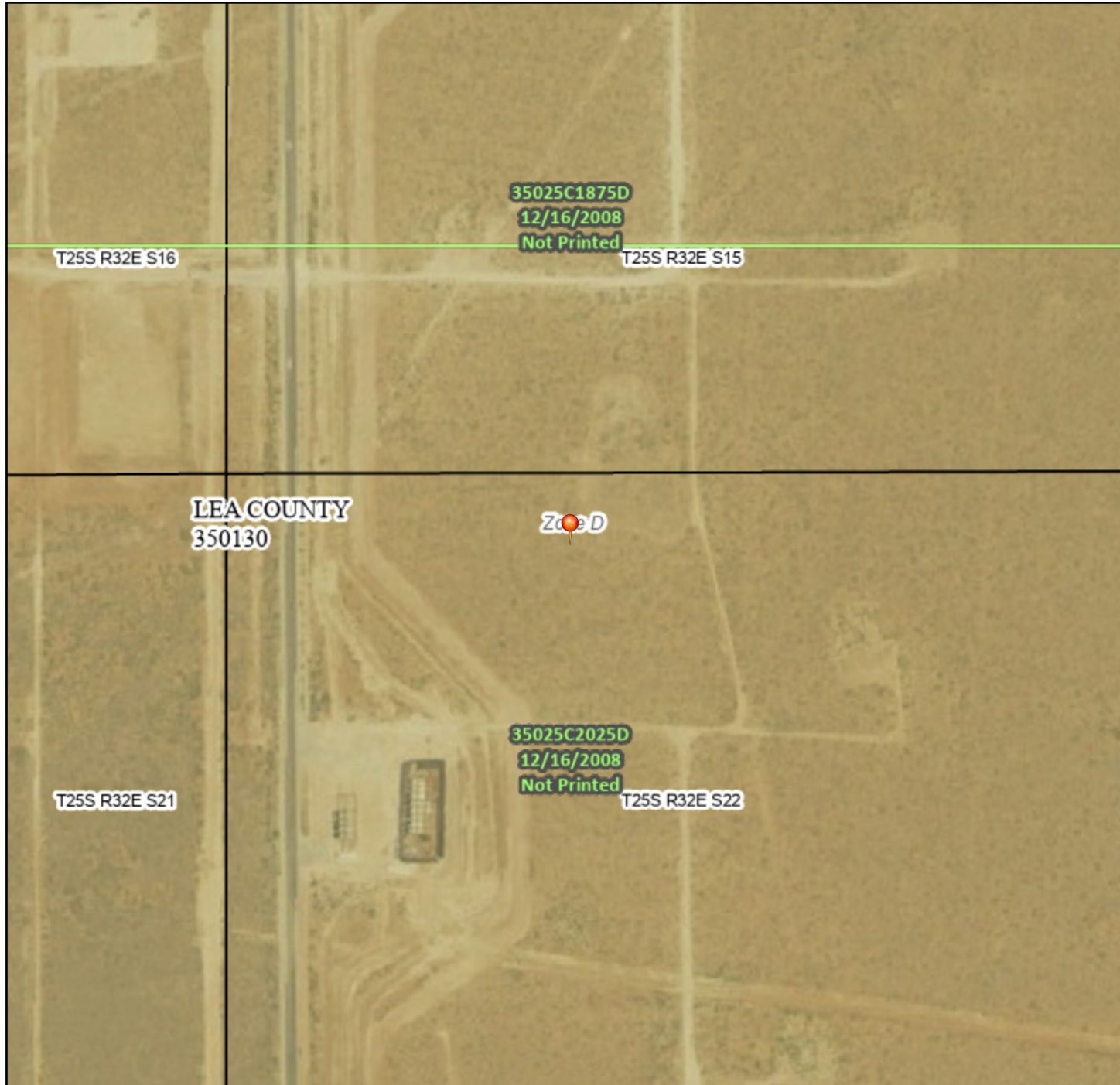

Legend

SEE FIS REPORT FOR DETAILED LEGEND AND INDEX MAP FOR FIRM PANEL LAYOUT

SPECIAL FLOOD HAZARD AREAS

- Without Base Flood Elevation (BFE) Zone A, V, A99
- With BFE or Depth Zone AE, AO, AH, VE, AR
- Regulatory Floodway

OTHER AREAS OF FLOOD HAZARD

- 0.2% Annual Chance Flood Hazard, Areas of 1% annual chance flood with average depth less than one foot or with drainage areas of less than one square mile Zone X
- Future Conditions 1% Annual Chance Flood Hazard Zone X
- Area with Reduced Flood Risk due to Levee. See Notes. Zone X
- Area with Flood Risk due to Levee Zone D

OTHER AREAS

- NO SCREEN Area of Minimal Flood Hazard Zone X
- Effective LOMRs
- Area of Undetermined Flood Hazard Zone D

GENERAL STRUCTURES

- Channel, Culvert, or Storm Sewer
- Levee, Dike, or Floodwall

OTHER FEATURES

- Cross Sections with 1% Annual Chance Water Surface Elevation
- Coastal Transect
- Base Flood Elevation Line (BFE)
- Limit of Study
- Jurisdiction Boundary
- Coastal Transect Baseline
- Profile Baseline
- Hydrographic Feature

MAP PANELS

- Digital Data Available
- No Digital Data Available
- Unmapped

The pin displayed on the map is an approximate point selected by the user and does not represent an authoritative property location.



1:6,000

103°39'47"W 32°7'6"N

This map complies with FEMA's standards for the use of digital flood maps if it is not void as described below. The basemap shown complies with FEMA's basemap accuracy standards

The flood hazard information is derived directly from the authoritative NFHL web services provided by FEMA. This map was exported on **10/24/2025 at 4:50 PM** and does not reflect changes or amendments subsequent to this date and time. The NFHL and effective information may change or become superseded by new data over time.

This map image is void if the one or more of the following map elements do not appear: basemap imagery, flood zone labels, legend, scale bar, map creation date, community identifiers, FIRM panel number, and FIRM effective date. Map images for unmapped and unmodernized areas cannot be used for regulatory purposes.

Soil Map—Lea County, New Mexico



Soil Map may not be valid at this scale.

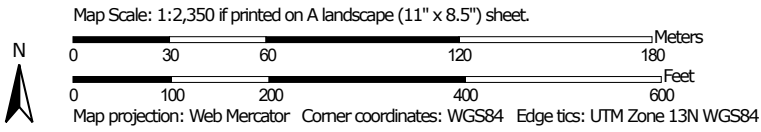

Soil Map—Lea County, New Mexico

MAP LEGEND

Area of Interest (AOI)

 Area of Interest (AOI)

Soils

 Soil Map Unit Polygons

 Soil Map Unit Lines

 Soil Map Unit Points

Special Point Features



Blowout



Borrow Pit



Clay Spot



Closed Depression



Gravel Pit



Gravelly Spot



Landfill



Lava Flow



Marsh or swamp



Mine or Quarry



Miscellaneous Water



Perennial Water



Rock Outcrop



Saline Spot



Sandy Spot



Severely Eroded Spot



Sinkhole



Slide or Slip



Sodic Spot



Spoil Area



Stony Spot



Very Stony Spot



Wet Spot



Other



Special Line Features

Water Features



Streams and Canals

Transportation



Rails



Interstate Highways



US Routes



Major Roads



Local Roads

Background



Aerial Photography

MAP INFORMATION

The soil surveys that comprise your AOI were mapped at 1:20,000.

Warning: Soil Map may not be valid at this scale.

Enlargement of maps beyond the scale of mapping can cause misunderstanding of the detail of mapping and accuracy of soil line placement. The maps do not show the small areas of contrasting soils that could have been shown at a more detailed scale.

Please rely on the bar scale on each map sheet for map measurements.

Source of Map: Natural Resources Conservation Service
 Web Soil Survey URL:
 Coordinate System: Web Mercator (EPSG:3857)

Maps from the Web Soil Survey are based on the Web Mercator projection, which preserves direction and shape but distorts distance and area. A projection that preserves area, such as the Albers equal-area conic projection, should be used if more accurate calculations of distance or area are required.

This product is generated from the USDA-NRCS certified data as of the version date(s) listed below.

Soil Survey Area: Lea County, New Mexico
 Survey Area Data: Version 22, Sep 9, 2025

Soil map units are labeled (as space allows) for map scales 1:50,000 or larger.

Date(s) aerial images were photographed: Feb 7, 2020—May 12, 2020

The orthophoto or other base map on which the soil lines were compiled and digitized probably differs from the background imagery displayed on these maps. As a result, some minor shifting of map unit boundaries may be evident.

Soil Map—Lea County, New Mexico

Map Unit Legend

Map Unit Symbol	Map Unit Name	Acres in AOI	Percent of AOI
PU	Pyote and Maljamar fine sands	20.7	100.0%
Totals for Area of Interest		20.7	100.0%

Standard Safety and Supply

<https://standardtx.com/>



ATTACHMENT D: PHOTOGRAPHIC DOCUMENTATION



Photo Log

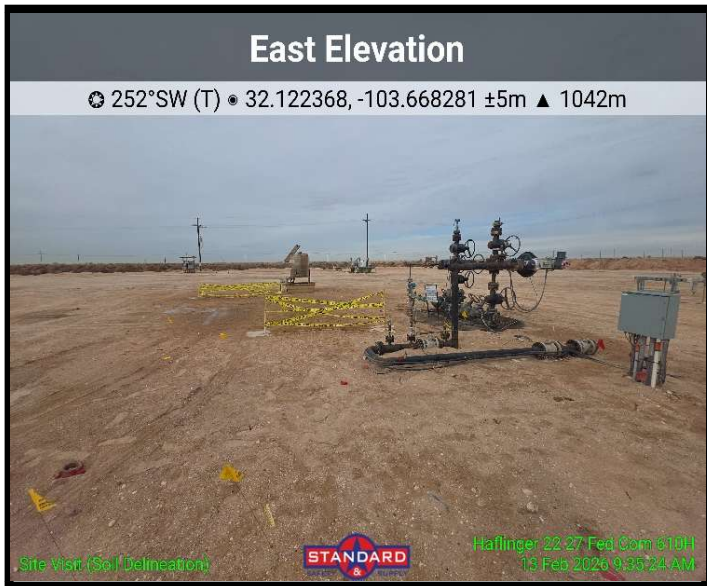

Delineation Activities

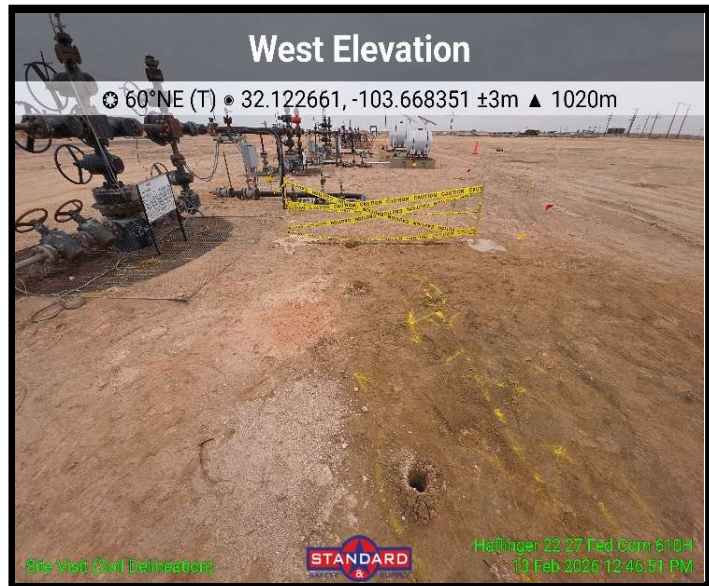

Delineation Activities



Photo Log



Delineation Activities



Delineation Activities



Photo Log



Aerial Photo of Site

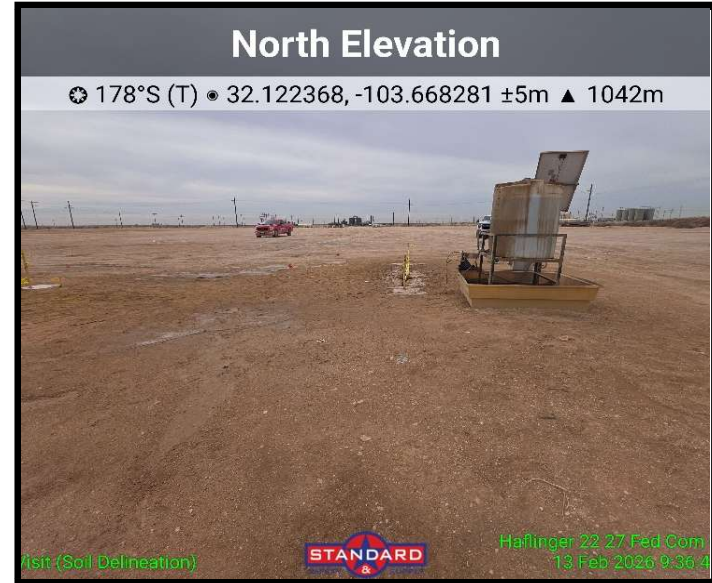

Area of Concern



Standard Safety and Supply

<https://standardtx.com/>



ATTACHMENT E: LABORATORY ANALYTICAL METHOD WITH CHAIN- OF-CUSTODY





PHONE (575) 393-2326 ° 101 E. MARLAND ° HOBBS, NM 88240

February 19, 2026

ETHAN SESSUMS

STANDARD SAFETY & SUPPLY

PO BOX 14987

ODESSA, TX 79764

RE: HAFLING 22 27 FEDERAL COM #610H

Enclosed are the results of analyses for samples received by the laboratory on 02/13/26 16:36.

Cardinal Laboratories is accredited through Texas NELAP under certificate number TX-C25-00101. Accreditation applies to drinking water, non-potable water and solid and chemical materials. All accredited analytes are denoted by an asterisk (*). For a complete list of accredited analytes and matrices visit the TCEQ website at www.tceq.texas.gov/field/qa/lab_accred_certif.html.

Cardinal Laboratories is accredited through the State of Colorado Department of Public Health and Environment for:

Method EPA 552.2	Haloacetic Acids (HAA-5)
Method EPA 524.2	Total Trihalomethanes (TTHM)
Method EPA 524.4	Regulated VOCs (V1, V2, V3)

Accreditation applies to public drinking water matrices.

This report meets NELAP requirements and is made up of a cover page, analytical results, and a copy of the original chain-of-custody. If you have any questions concerning this report, please feel free to contact me.

Sincerely,

A handwritten signature in black ink that reads "Celey D. Keene".

Celey D. Keene

Lab Director/Quality Manager



PHONE (575) 393-2326 ° 101 E. MARLAND ° HOBBS, NM 88240

Analytical Results For:

STANDARD SAFETY & SUPPLY
 ETHAN SESSUMS
 PO BOX 14987
 ODESSA TX, 79764
 Fax To: NA

Received:	02/13/2026	Sampling Date:	02/13/2026
Reported:	02/19/2026	Sampling Type:	Soil
Project Name:	HAFLING 22 27 FEDERAL COM #610H	Sampling Condition:	Cool & Intact
Project Number:	NONE GIVEN	Sample Received By:	Alyssa Parras
Project Location:	DEVON-LEA COUNTY		

Sample ID: H - 1 0-6" (H260899-01)

BTEX 8021B		mg/kg		Analyzed By: JH					
Analyte	Result	Reporting Limit	Analyzed	Method Blank	BS	% Recovery	True Value QC	RPD	Qualifier
Benzene*	<0.050	0.050	02/17/2026	ND	2.06	103	2.00	2.59	
Toluene*	<0.050	0.050	02/17/2026	ND	2.25	113	2.00	2.85	
Ethylbenzene*	<0.050	0.050	02/17/2026	ND	2.46	123	2.00	3.03	
Total Xylenes*	<0.150	0.150	02/17/2026	ND	7.42	124	6.00	2.96	
Total BTEX	<0.300	0.300	02/17/2026	ND					

Surrogate: 4-Bromofluorobenzene (PID) 116 % 70.4-141

Chloride, SM4500Cl-B		mg/kg		Analyzed By: AC					
Analyte	Result	Reporting Limit	Analyzed	Method Blank	BS	% Recovery	True Value QC	RPD	Qualifier
Chloride	384	16.0	02/16/2026	ND	400	100	400	7.69	

TPH 8015M		mg/kg		Analyzed By: JF					
Analyte	Result	Reporting Limit	Analyzed	Method Blank	BS	% Recovery	True Value QC	RPD	Qualifier
GRO C6-C10*	<10.0	10.0	02/16/2026	ND	185	92.6	200	0.959	
DRO >C10-C28*	<10.0	10.0	02/16/2026	ND	206	103	200	0.190	
EXT DRO >C28-C36	<10.0	10.0	02/16/2026	ND					

Surrogate: 1-Chlorooctane 79.3 % 52.4-130

Surrogate: 1-Chlorooctadecane 78.4 % 39.9-141

Cardinal Laboratories

*=Accredited Analyte

PLEASE NOTE: Liability and Damages. Cardinal's liability and client's exclusive remedy for any claim arising, whether based in contract or tort, shall be limited to the amount paid by client for analyses. All claims, including those for negligence and any other cause whatsoever shall be deemed waived unless made in writing and received by Cardinal within thirty (30) days after completion of the applicable service. In no event shall Cardinal be liable for incidental or consequential damages, including, without limitation, business interruptions, loss of use, or loss of profits incurred by client, its subsidiaries, affiliates or successors arising out of or related to the performance of the services hereunder by Cardinal, regardless of whether such claim is based upon any of the above stated reasons or otherwise. Results relate only to the samples identified above. This report shall not be reproduced except in full with written approval of Cardinal Laboratories.

Celey D. Keene, Lab Director/Quality Manager



PHONE (575) 393-2326 ° 101 E. MARLAND ° HOBBS, NM 88240

Analytical Results For:

STANDARD SAFETY & SUPPLY
 ETHAN SESSUMS
 PO BOX 14987
 ODESSA TX, 79764
 Fax To: NA

Received:	02/13/2026	Sampling Date:	02/13/2026
Reported:	02/19/2026	Sampling Type:	Soil
Project Name:	HAFLING 22 27 FEDERAL COM #610H	Sampling Condition:	Cool & Intact
Project Number:	NONE GIVEN	Sample Received By:	Alyssa Parras
Project Location:	DEVON-LEA COUNTY		

Sample ID: H - 2 0-6" (H260899-02)

BTEX 8021B		mg/kg		Analyzed By: JH					
Analyte	Result	Reporting Limit	Analyzed	Method Blank	BS	% Recovery	True Value QC	RPD	Qualifier
Benzene*	<0.050	0.050	02/17/2026	ND	2.06	103	2.00	2.59	
Toluene*	<0.050	0.050	02/17/2026	ND	2.25	113	2.00	2.85	
Ethylbenzene*	<0.050	0.050	02/17/2026	ND	2.46	123	2.00	3.03	
Total Xylenes*	<0.150	0.150	02/17/2026	ND	7.42	124	6.00	2.96	
Total BTEX	<0.300	0.300	02/17/2026	ND					

Surrogate: 4-Bromofluorobenzene (PID) 109 % 70.4-141

Chloride, SM4500CI-B		mg/kg		Analyzed By: AC					
Analyte	Result	Reporting Limit	Analyzed	Method Blank	BS	% Recovery	True Value QC	RPD	Qualifier
Chloride	288	16.0	02/16/2026	ND	400	100	400	7.69	

TPH 8015M		mg/kg		Analyzed By: JF					
Analyte	Result	Reporting Limit	Analyzed	Method Blank	BS	% Recovery	True Value QC	RPD	Qualifier
GRO C6-C10*	<10.0	10.0	02/17/2026	ND	192	96.0	200	0.642	
DRO >C10-C28*	<10.0	10.0	02/17/2026	ND	216	108	200	2.74	
EXT DRO >C28-C36	<10.0	10.0	02/17/2026	ND					

Surrogate: 1-Chlorooctane 66.5 % 52.4-130

Surrogate: 1-Chlorooctadecane 64.5 % 39.9-141

Cardinal Laboratories

*=Accredited Analyte

PLEASE NOTE: Liability and Damages. Cardinal's liability and client's exclusive remedy for any claim arising, whether based in contract or tort, shall be limited to the amount paid by client for analyses. All claims, including those for negligence and any other cause whatsoever shall be deemed waived unless made in writing and received by Cardinal within thirty (30) days after completion of the applicable service. In no event shall Cardinal be liable for incidental or consequential damages, including, without limitation, business interruptions, loss of use, or loss of profits incurred by client, its subsidiaries, affiliates or successors arising out of or related to the performance of the services hereunder by Cardinal, regardless of whether such claim is based upon any of the above stated reasons or otherwise. Results relate only to the samples identified above. This report shall not be reproduced except in full with written approval of Cardinal Laboratories.

Celey D. Keene, Lab Director/Quality Manager



PHONE (575) 393-2326 ° 101 E. MARLAND ° HOBBS, NM 88240

Analytical Results For:

STANDARD SAFETY & SUPPLY
 ETHAN SESSUMS
 PO BOX 14987
 ODESSA TX, 79764
 Fax To: NA

Received:	02/13/2026	Sampling Date:	02/13/2026
Reported:	02/19/2026	Sampling Type:	Soil
Project Name:	HAFLING 22 27 FEDERAL COM #610H	Sampling Condition:	Cool & Intact
Project Number:	NONE GIVEN	Sample Received By:	Alyssa Parras
Project Location:	DEVON-LEA COUNTY		

Sample ID: H - 3 0-6" (H260899-03)

BTEX 8021B		mg/kg		Analyzed By: JH					
Analyte	Result	Reporting Limit	Analyzed	Method Blank	BS	% Recovery	True Value QC	RPD	Qualifier
Benzene*	<0.050	0.050	02/17/2026	ND	2.06	103	2.00	2.59	
Toluene*	<0.050	0.050	02/17/2026	ND	2.25	113	2.00	2.85	
Ethylbenzene*	<0.050	0.050	02/17/2026	ND	2.46	123	2.00	3.03	
Total Xylenes*	<0.150	0.150	02/17/2026	ND	7.42	124	6.00	2.96	
Total BTEX	<0.300	0.300	02/17/2026	ND					

Surrogate: 4-Bromofluorobenzene (PID) 109 % 70.4-141

Chloride, SM4500CI-B		mg/kg		Analyzed By: AC					
Analyte	Result	Reporting Limit	Analyzed	Method Blank	BS	% Recovery	True Value QC	RPD	Qualifier
Chloride	320	16.0	02/16/2026	ND	400	100	400	7.69	

TPH 8015M		mg/kg		Analyzed By: JF					
Analyte	Result	Reporting Limit	Analyzed	Method Blank	BS	% Recovery	True Value QC	RPD	Qualifier
GRO C6-C10*	<10.0	10.0	02/17/2026	ND	192	96.0	200	0.642	
DRO >C10-C28*	<10.0	10.0	02/17/2026	ND	216	108	200	2.74	
EXT DRO >C28-C36	<10.0	10.0	02/17/2026	ND					

Surrogate: 1-Chlorooctane 74.6 % 52.4-130

Surrogate: 1-Chlorooctadecane 72.6 % 39.9-141

Cardinal Laboratories

*=Accredited Analyte

PLEASE NOTE: Liability and Damages. Cardinal's liability and client's exclusive remedy for any claim arising, whether based in contract or tort, shall be limited to the amount paid by client for analyses. All claims, including those for negligence and any other cause whatsoever shall be deemed waived unless made in writing and received by Cardinal within thirty (30) days after completion of the applicable service. In no event shall Cardinal be liable for incidental or consequential damages, including, without limitation, business interruptions, loss of use, or loss of profits incurred by client, its subsidiaries, affiliates or successors arising out of or related to the performance of the services hereunder by Cardinal, regardless of whether such claim is based upon any of the above stated reasons or otherwise. Results relate only to the samples identified above. This report shall not be reproduced except in full with written approval of Cardinal Laboratories.

Celey D. Keene, Lab Director/Quality Manager



PHONE (575) 393-2326 ° 101 E. MARLAND ° HOBBS, NM 88240

Analytical Results For:

STANDARD SAFETY & SUPPLY
 ETHAN SESSUMS
 PO BOX 14987
 ODESSA TX, 79764
 Fax To: NA

Received:	02/13/2026	Sampling Date:	02/13/2026
Reported:	02/19/2026	Sampling Type:	Soil
Project Name:	HAFLING 22 27 FEDERAL COM #610H	Sampling Condition:	Cool & Intact
Project Number:	NONE GIVEN	Sample Received By:	Alyssa Parras
Project Location:	DEVON-LEA COUNTY		

Sample ID: H - 4 0-6" (H260899-04)

BTEX 8021B		mg/kg		Analyzed By: JH					
Analyte	Result	Reporting Limit	Analyzed	Method Blank	BS	% Recovery	True Value QC	RPD	Qualifier
Benzene*	<0.050	0.050	02/17/2026	ND	2.06	103	2.00	2.59	
Toluene*	<0.050	0.050	02/17/2026	ND	2.25	113	2.00	2.85	
Ethylbenzene*	<0.050	0.050	02/17/2026	ND	2.46	123	2.00	3.03	
Total Xylenes*	<0.150	0.150	02/17/2026	ND	7.42	124	6.00	2.96	
Total BTEX	<0.300	0.300	02/17/2026	ND					

Surrogate: 4-Bromofluorobenzene (PID) 110 % 70.4-141

Chloride, SM4500CI-B		mg/kg		Analyzed By: AC					
Analyte	Result	Reporting Limit	Analyzed	Method Blank	BS	% Recovery	True Value QC	RPD	Qualifier
Chloride	320	16.0	02/16/2026	ND	400	100	400	7.69	

TPH 8015M		mg/kg		Analyzed By: JF					
Analyte	Result	Reporting Limit	Analyzed	Method Blank	BS	% Recovery	True Value QC	RPD	Qualifier
GRO C6-C10*	<10.0	10.0	02/17/2026	ND	192	96.0	200	0.642	
DRO >C10-C28*	<10.0	10.0	02/17/2026	ND	216	108	200	2.74	
EXT DRO >C28-C36	<10.0	10.0	02/17/2026	ND					

Surrogate: 1-Chlorooctane 69.0 % 52.4-130

Surrogate: 1-Chlorooctadecane 66.9 % 39.9-141

Cardinal Laboratories

*=Accredited Analyte

PLEASE NOTE: Liability and Damages. Cardinal's liability and client's exclusive remedy for any claim arising, whether based in contract or tort, shall be limited to the amount paid by client for analyses. All claims, including those for negligence and any other cause whatsoever shall be deemed waived unless made in writing and received by Cardinal within thirty (30) days after completion of the applicable service. In no event shall Cardinal be liable for incidental or consequential damages, including, without limitation, business interruptions, loss of use, or loss of profits incurred by client, its subsidiaries, affiliates or successors arising out of or related to the performance of the services hereunder by Cardinal, regardless of whether such claim is based upon any of the above stated reasons or otherwise. Results relate only to the samples identified above. This report shall not be reproduced except in full with written approval of Cardinal Laboratories.

Celey D. Keene, Lab Director/Quality Manager



PHONE (575) 393-2326 ° 101 E. MARLAND ° HOBBS, NM 88240

Analytical Results For:

STANDARD SAFETY & SUPPLY
 ETHAN SESSUMS
 PO BOX 14987
 ODESSA TX, 79764
 Fax To: NA

Received:	02/13/2026	Sampling Date:	02/13/2026
Reported:	02/19/2026	Sampling Type:	Soil
Project Name:	HAFLING 22 27 FEDERAL COM #610H	Sampling Condition:	Cool & Intact
Project Number:	NONE GIVEN	Sample Received By:	Alyssa Parras
Project Location:	DEVON-LEA COUNTY		

Sample ID: H - 5 0-6" (H260899-05)

BTEX 8021B		mg/kg		Analyzed By: JH					
Analyte	Result	Reporting Limit	Analyzed	Method Blank	BS	% Recovery	True Value QC	RPD	Qualifier
Benzene*	<0.050	0.050	02/17/2026	ND	2.06	103	2.00	2.59	
Toluene*	<0.050	0.050	02/17/2026	ND	2.25	113	2.00	2.85	
Ethylbenzene*	<0.050	0.050	02/17/2026	ND	2.46	123	2.00	3.03	
Total Xylenes*	<0.150	0.150	02/17/2026	ND	7.42	124	6.00	2.96	
Total BTEX	<0.300	0.300	02/17/2026	ND					

Surrogate: 4-Bromofluorobenzene (PID) 107 % 70.4-141

Chloride, SM4500CI-B		mg/kg		Analyzed By: AC					
Analyte	Result	Reporting Limit	Analyzed	Method Blank	BS	% Recovery	True Value QC	RPD	Qualifier
Chloride	320	16.0	02/16/2026	ND	400	100	400	7.69	

TPH 8015M		mg/kg		Analyzed By: JF					
Analyte	Result	Reporting Limit	Analyzed	Method Blank	BS	% Recovery	True Value QC	RPD	Qualifier
GRO C6-C10*	<10.0	10.0	02/17/2026	ND	192	96.0	200	0.642	
DRO >C10-C28*	<10.0	10.0	02/17/2026	ND	216	108	200	2.74	
EXT DRO >C28-C36	<10.0	10.0	02/17/2026	ND					

Surrogate: 1-Chlorooctane 62.5 % 52.4-130

Surrogate: 1-Chlorooctadecane 61.1 % 39.9-141

Cardinal Laboratories

*=Accredited Analyte

PLEASE NOTE: Liability and Damages. Cardinal's liability and client's exclusive remedy for any claim arising, whether based in contract or tort, shall be limited to the amount paid by client for analyses. All claims, including those for negligence and any other cause whatsoever shall be deemed waived unless made in writing and received by Cardinal within thirty (30) days after completion of the applicable service. In no event shall Cardinal be liable for incidental or consequential damages, including, without limitation, business interruptions, loss of use, or loss of profits incurred by client, its subsidiaries, affiliates or successors arising out of or related to the performance of the services hereunder by Cardinal, regardless of whether such claim is based upon any of the above stated reasons or otherwise. Results relate only to the samples identified above. This report shall not be reproduced except in full with written approval of Cardinal Laboratories.

Celey D. Keene, Lab Director/Quality Manager



PHONE (575) 393-2326 ° 101 E. MARLAND ° HOBBS, NM 88240

Notes and Definitions

- QR-03 The RPD value for the sample duplicate or MS/MSD was outside of QC acceptance limits due to matrix interference. QC batch accepted based on LCS and/or LCSD recovery and/or RPD values.
QM-07 The spike recovery was outside acceptance limits for the MS and/or MSD. The batch was accepted based on acceptable LCS recovery.
BS-3 Blank spike recovery outside of lab established statistical limits, but still within method limits. Data is not adversely affected.
ND Analyte NOT DETECTED at or above the reporting limit
RPD Relative Percent Difference
** Samples not received at proper temperature of 6°C or below.
*** Insufficient time to reach temperature.
- Chloride by SM4500Cl-B does not require samples be received at or below 6°C
Samples reported on an as received basis (wet) unless otherwise noted on report

Cardinal Laboratories

*=Accredited Analyte

PLEASE NOTE: Liability and Damages. Cardinal's liability and client's exclusive remedy for any claim arising, whether based in contract or tort, shall be limited to the amount paid by client for analyses. All claims, including those for negligence and any other cause whatsoever shall be deemed waived unless made in writing and received by Cardinal within thirty (30) days after completion of the applicable service. In no event shall Cardinal be liable for incidental or consequential damages, including, without limitation, business interruptions, loss of use, or loss of profits incurred by client, its subsidiaries, affiliates or successors arising out of or related to the performance of the services hereunder by Cardinal, regardless of whether such claim is based upon any of the above stated reasons or otherwise. Results relate only to the samples identified above. This report shall not be reproduced except in full with written approval of Cardinal Laboratories.

Celey D. Keene

Celey D. Keene, Lab Director/Quality Manager



PHONE (575) 393-2326 ° 101 E. MARLAND ° HOBBS, NM 88240

February 19, 2026

ETHAN SESSUMS

STANDARD SAFETY & SUPPLY

PO BOX 14987

ODESSA, TX 79764

RE: HAFLING 22 27 FEDERAL COM #610H

Enclosed are the results of analyses for samples received by the laboratory on 02/13/26 16:36.

Cardinal Laboratories is accredited through Texas NELAP under certificate number TX-C25-00101. Accreditation applies to drinking water, non-potable water and solid and chemical materials. All accredited analytes are denoted by an asterisk (*). For a complete list of accredited analytes and matrices visit the TCEQ website at www.tceq.texas.gov/field/qa/lab_accred_certif.html.

Cardinal Laboratories is accredited through the State of Colorado Department of Public Health and Environment for:

Method EPA 552.2	Haloacetic Acids (HAA-5)
Method EPA 524.2	Total Trihalomethanes (TTHM)
Method EPA 524.4	Regulated VOCs (V1, V2, V3)

Accreditation applies to public drinking water matrices.

This report meets NELAP requirements and is made up of a cover page, analytical results, and a copy of the original chain-of-custody. If you have any questions concerning this report, please feel free to contact me.

Sincerely,

Celey D. Keene

Lab Director/Quality Manager



PHONE (575) 393-2326 ° 101 E. MARLAND ° HOBBS, NM 88240

Analytical Results For:

STANDARD SAFETY & SUPPLY
 ETHAN SESSUMS
 PO BOX 14987
 ODESSA TX, 79764
 Fax To: NA

Received:	02/13/2026	Sampling Date:	02/13/2026
Reported:	02/19/2026	Sampling Type:	Soil
Project Name:	HAFLING 22 27 FEDERAL COM #610H	Sampling Condition:	Cool & Intact
Project Number:	NONE GIVEN	Sample Received By:	Alyssa Parras
Project Location:	DEVON-LEA COUNTY		

Sample ID: V - 1 0-6" (H260898-01)

BTEX 8021B		mg/kg		Analyzed By: JH				S-04	
Analyte	Result	Reporting Limit	Analyzed	Method Blank	BS	% Recovery	True Value QC	RPD	Qualifier
Benzene*	<0.500	0.500	02/17/2026	ND	1.89	94.7	2.00	6.88	
Toluene*	8.90	0.500	02/17/2026	ND	1.70	85.1	2.00	8.73	
Ethylbenzene*	4.88	0.500	02/17/2026	ND	1.68	84.0	2.00	9.13	
Total Xylenes*	67.7	1.50	02/17/2026	ND	4.90	81.7	6.00	9.58	
Total BTEX	81.5	3.00	02/17/2026	ND					

Surrogate: 4-Bromofluorobenzene (PID) 142 % 70.4-141

Chloride, SM4500Cl-B		mg/kg		Analyzed By: AC				S-06	
Analyte	Result	Reporting Limit	Analyzed	Method Blank	BS	% Recovery	True Value QC	RPD	Qualifier
Chloride	1650	16.0	02/16/2026	ND	416	104	400	7.41	

TPH 8015M		mg/kg		Analyzed By: JF				S-06	
Analyte	Result	Reporting Limit	Analyzed	Method Blank	BS	% Recovery	True Value QC	RPD	Qualifier
GRO C6-C10*	1930	50.0	02/17/2026	ND	185	92.6	200	0.959	
DRO >C10-C28*	23100	50.0	02/17/2026	ND	206	103	200	0.190	
EXT DRO >C28-C36	3880	50.0	02/17/2026	ND					

Surrogate: 1-Chlorooctane 198 % 52.4-130

Surrogate: 1-Chlorooctadecane 442 % 39.9-141

Cardinal Laboratories

*=Accredited Analyte

PLEASE NOTE: Liability and Damages. Cardinal's liability and client's exclusive remedy for any claim arising, whether based in contract or tort, shall be limited to the amount paid by client for analyses. All claims, including those for negligence and any other cause whatsoever shall be deemed waived unless made in writing and received by Cardinal within thirty (30) days after completion of the applicable service. In no event shall Cardinal be liable for incidental or consequential damages, including, without limitation, business interruptions, loss of use, or loss of profits incurred by client, its subsidiaries, affiliates or successors arising out of or related to the performance of the services hereunder by Cardinal, regardless of whether such claim is based upon any of the above stated reasons or otherwise. Results relate only to the samples identified above. This report shall not be reproduced except in full with written approval of Cardinal Laboratories.

Celey D. Keene, Lab Director/Quality Manager



PHONE (575) 393-2326 ° 101 E. MARLAND ° HOBBS, NM 88240

Analytical Results For:

STANDARD SAFETY & SUPPLY
 ETHAN SESSUMS
 PO BOX 14987
 ODESSA TX, 79764
 Fax To: NA

Received:	02/13/2026	Sampling Date:	02/13/2026
Reported:	02/19/2026	Sampling Type:	Soil
Project Name:	HAFLING 22 27 FEDERAL COM #610H	Sampling Condition:	Cool & Intact
Project Number:	NONE GIVEN	Sample Received By:	Alyssa Parras
Project Location:	DEVON-LEA COUNTY		

Sample ID: V - 1 1-1.5' (H260898-02)

BTEX 8021B		mg/kg		Analyzed By: JH				HDSP-1, S-04	
Analyte	Result	Reporting Limit	Analyzed	Method Blank	BS	% Recovery	True Value QC	RPD	Qualifier
Benzene*	<0.100	0.100	02/17/2026	ND	1.89	94.7	2.00	6.88	
Toluene*	1.55	0.100	02/17/2026	ND	1.70	85.1	2.00	8.73	
Ethylbenzene*	1.11	0.100	02/17/2026	ND	1.68	84.0	2.00	9.13	
Total Xylenes*	19.9	0.300	02/17/2026	ND	4.90	81.7	6.00	9.58	
Total BTEX	22.6	0.600	02/17/2026	ND					

Surrogate: 4-Bromofluorobenzene (PID) 170 % 70.4-141

Chloride, SM4500Cl-B		mg/kg		Analyzed By: AC					
Analyte	Result	Reporting Limit	Analyzed	Method Blank	BS	% Recovery	True Value QC	RPD	Qualifier
Chloride	3160	16.0	02/16/2026	ND	416	104	400	7.41	

TPH 8015M		mg/kg		Analyzed By: JF				HDSP-1	
Analyte	Result	Reporting Limit	Analyzed	Method Blank	BS	% Recovery	True Value QC	RPD	Qualifier
GRO C6-C10*	331	10.0	02/16/2026	ND	185	92.6	200	0.959	
DRO >C10-C28*	1960	10.0	02/16/2026	ND	206	103	200	0.190	
EXT DRO >C28-C36	591	10.0	02/16/2026	ND					

Surrogate: 1-Chlorooctane 95.1 % 52.4-130

Surrogate: 1-Chlorooctadecane 99.2 % 39.9-141

Cardinal Laboratories

*=Accredited Analyte

PLEASE NOTE: Liability and Damages. Cardinal's liability and client's exclusive remedy for any claim arising, whether based in contract or tort, shall be limited to the amount paid by client for analyses. All claims, including those for negligence and any other cause whatsoever shall be deemed waived unless made in writing and received by Cardinal within thirty (30) days after completion of the applicable service. In no event shall Cardinal be liable for incidental or consequential damages, including, without limitation, business interruptions, loss of use, or loss of profits incurred by client, its subsidiaries, affiliates or successors arising out of or related to the performance of the services hereunder by Cardinal, regardless of whether such claim is based upon any of the above stated reasons or otherwise. Results relate only to the samples identified above. This report shall not be reproduced except in full with written approval of Cardinal Laboratories.

Celey D. Keene, Lab Director/Quality Manager



PHONE (575) 393-2326 ° 101 E. MARLAND ° HOBBS, NM 88240

Analytical Results For:

STANDARD SAFETY & SUPPLY
 ETHAN SESSUMS
 PO BOX 14987
 ODESSA TX, 79764
 Fax To: NA

Received:	02/13/2026	Sampling Date:	02/13/2026
Reported:	02/19/2026	Sampling Type:	Soil
Project Name:	HAFLING 22 27 FEDERAL COM #610H	Sampling Condition:	Cool & Intact
Project Number:	NONE GIVEN	Sample Received By:	Alyssa Parras
Project Location:	DEVON-LEA COUNTY		

Sample ID: V - 1 2-2.5' (H260898-03)

BTEX 8021B		mg/kg		Analyzed By: JH				S-04	
Analyte	Result	Reporting Limit	Analyzed	Method Blank	BS	% Recovery	True Value QC	RPD	Qualifier
Benzene*	<0.050	0.050	02/17/2026	ND	1.89	94.7	2.00	6.88	
Toluene*	0.590	0.050	02/17/2026	ND	1.70	85.1	2.00	8.73	
Ethylbenzene*	0.396	0.050	02/17/2026	ND	1.68	84.0	2.00	9.13	
Total Xylenes*	6.40	0.150	02/17/2026	ND	4.90	81.7	6.00	9.58	
Total BTEX	7.39	0.300	02/17/2026	ND					

Surrogate: 4-Bromofluorobenzene (PID) 145 % 70.4-141

Chloride, SM4500CI-B		mg/kg		Analyzed By: AC					
Analyte	Result	Reporting Limit	Analyzed	Method Blank	BS	% Recovery	True Value QC	RPD	Qualifier
Chloride	2130	16.0	02/16/2026	ND	416	104	400	7.41	

TPH 8015M		mg/kg		Analyzed By: JF					
Analyte	Result	Reporting Limit	Analyzed	Method Blank	BS	% Recovery	True Value QC	RPD	Qualifier
GRO C6-C10*	110	10.0	02/16/2026	ND	185	92.6	200	0.959	
DRO >C10-C28*	720	10.0	02/16/2026	ND	206	103	200	0.190	
EXT DRO >C28-C36	152	10.0	02/16/2026	ND					

Surrogate: 1-Chlorooctane 86.7 % 52.4-130

Surrogate: 1-Chlorooctadecane 90.9 % 39.9-141

Cardinal Laboratories

*=Accredited Analyte

PLEASE NOTE: Liability and Damages. Cardinal's liability and client's exclusive remedy for any claim arising, whether based in contract or tort, shall be limited to the amount paid by client for analyses. All claims, including those for negligence and any other cause whatsoever shall be deemed waived unless made in writing and received by Cardinal within thirty (30) days after completion of the applicable service. In no event shall Cardinal be liable for incidental or consequential damages, including, without limitation, business interruptions, loss of use, or loss of profits incurred by client, its subsidiaries, affiliates or successors arising out of or related to the performance of the services hereunder by Cardinal, regardless of whether such claim is based upon any of the above stated reasons or otherwise. Results relate only to the samples identified above. This report shall not be reproduced except in full with written approval of Cardinal Laboratories.

Celey D. Keene, Lab Director/Quality Manager



PHONE (575) 393-2326 ° 101 E. MARLAND ° HOBBS, NM 88240

Analytical Results For:

STANDARD SAFETY & SUPPLY
 ETHAN SESSUMS
 PO BOX 14987
 ODESSA TX, 79764
 Fax To: NA

Received:	02/13/2026	Sampling Date:	02/13/2026
Reported:	02/19/2026	Sampling Type:	Soil
Project Name:	HAFLING 22 27 FEDERAL COM #610H	Sampling Condition:	Cool & Intact
Project Number:	NONE GIVEN	Sample Received By:	Alyssa Parras
Project Location:	DEVON-LEA COUNTY		

Sample ID: V - 1 3-3.5' (H260898-04)

BTEX 8021B		mg/kg		Analyzed By: JH					
Analyte	Result	Reporting Limit	Analyzed	Method Blank	BS	% Recovery	True Value QC	RPD	Qualifier
Benzene*	<0.050	0.050	02/17/2026	ND	1.89	94.7	2.00	6.88	
Toluene*	0.057	0.050	02/17/2026	ND	1.70	85.1	2.00	8.73	
Ethylbenzene*	0.073	0.050	02/17/2026	ND	1.68	84.0	2.00	9.13	
Total Xylenes*	1.08	0.150	02/17/2026	ND	4.90	81.7	6.00	9.58	
Total BTEX	1.21	0.300	02/17/2026	ND					

Surrogate: 4-Bromofluorobenzene (PID) 107 % 70.4-141

Chloride, SM4500Cl-B		mg/kg		Analyzed By: AC					
Analyte	Result	Reporting Limit	Analyzed	Method Blank	BS	% Recovery	True Value QC	RPD	Qualifier
Chloride	1150	16.0	02/16/2026	ND	416	104	400	7.41	

TPH 8015M		mg/kg		Analyzed By: JF					
Analyte	Result	Reporting Limit	Analyzed	Method Blank	BS	% Recovery	True Value QC	RPD	Qualifier
GRO C6-C10*	35.5	10.0	02/16/2026	ND	185	92.6	200	0.959	
DRO >C10-C28*	453	10.0	02/16/2026	ND	206	103	200	0.190	
EXT DRO >C28-C36	72.7	10.0	02/16/2026	ND					

Surrogate: 1-Chlorooctane 82.7 % 52.4-130

Surrogate: 1-Chlorooctadecane 86.2 % 39.9-141

Cardinal Laboratories

*=Accredited Analyte

PLEASE NOTE: Liability and Damages. Cardinal's liability and client's exclusive remedy for any claim arising, whether based in contract or tort, shall be limited to the amount paid by client for analyses. All claims, including those for negligence and any other cause whatsoever shall be deemed waived unless made in writing and received by Cardinal within thirty (30) days after completion of the applicable service. In no event shall Cardinal be liable for incidental or consequential damages, including, without limitation, business interruptions, loss of use, or loss of profits incurred by client, its subsidiaries, affiliates or successors arising out of or related to the performance of the services hereunder by Cardinal, regardless of whether such claim is based upon any of the above stated reasons or otherwise. Results relate only to the samples identified above. This report shall not be reproduced except in full with written approval of Cardinal Laboratories.

Celey D. Keene, Lab Director/Quality Manager



PHONE (575) 393-2326 ° 101 E. MARLAND ° HOBBS, NM 88240

Analytical Results For:

STANDARD SAFETY & SUPPLY
 ETHAN SESSUMS
 PO BOX 14987
 ODESSA TX, 79764
 Fax To: NA

Received:	02/13/2026	Sampling Date:	02/13/2026
Reported:	02/19/2026	Sampling Type:	Soil
Project Name:	HAFLING 22 27 FEDERAL COM #610H	Sampling Condition:	Cool & Intact
Project Number:	NONE GIVEN	Sample Received By:	Alyssa Parras
Project Location:	DEVON-LEA COUNTY		

Sample ID: V - 1 4-4.5' (H260898-05)

BTEX 8021B		mg/kg		Analyzed By: JH					
Analyte	Result	Reporting Limit	Analyzed	Method Blank	BS	% Recovery	True Value QC	RPD	Qualifier
Benzene*	<0.050	0.050	02/17/2026	ND	1.89	94.7	2.00	6.88	
Toluene*	<0.050	0.050	02/17/2026	ND	1.70	85.1	2.00	8.73	
Ethylbenzene*	<0.050	0.050	02/17/2026	ND	1.68	84.0	2.00	9.13	
Total Xylenes*	0.224	0.150	02/17/2026	ND	4.90	81.7	6.00	9.58	
Total BTEX	<0.300	0.300	02/17/2026	ND					

Surrogate: 4-Bromofluorobenzene (PID) 96.6 % 70.4-141

Chloride, SM4500Cl-B		mg/kg		Analyzed By: AC					
Analyte	Result	Reporting Limit	Analyzed	Method Blank	BS	% Recovery	True Value QC	RPD	Qualifier
Chloride	400	16.0	02/16/2026	ND	416	104	400	7.41	

TPH 8015M		mg/kg		Analyzed By: JF					
Analyte	Result	Reporting Limit	Analyzed	Method Blank	BS	% Recovery	True Value QC	RPD	Qualifier
GRO C6-C10*	<10.0	10.0	02/16/2026	ND	185	92.6	200	0.959	
DRO >C10-C28*	59.8	10.0	02/16/2026	ND	206	103	200	0.190	
EXT DRO >C28-C36	<10.0	10.0	02/16/2026	ND					

Surrogate: 1-Chlorooctane 76.8 % 52.4-130

Surrogate: 1-Chlorooctadecane 78.3 % 39.9-141

Cardinal Laboratories

*=Accredited Analyte

PLEASE NOTE: Liability and Damages. Cardinal's liability and client's exclusive remedy for any claim arising, whether based in contract or tort, shall be limited to the amount paid by client for analyses. All claims, including those for negligence and any other cause whatsoever shall be deemed waived unless made in writing and received by Cardinal within thirty (30) days after completion of the applicable service. In no event shall Cardinal be liable for incidental or consequential damages, including, without limitation, business interruptions, loss of use, or loss of profits incurred by client, its subsidiaries, affiliates or successors arising out of or related to the performance of the services hereunder by Cardinal, regardless of whether such claim is based upon any of the above stated reasons or otherwise. Results relate only to the samples identified above. This report shall not be reproduced except in full with written approval of Cardinal Laboratories.

Celey D. Keene, Lab Director/Quality Manager



PHONE (575) 393-2326 ° 101 E. MARLAND ° HOBBS, NM 88240

Analytical Results For:

STANDARD SAFETY & SUPPLY
 ETHAN SESSUMS
 PO BOX 14987
 ODESSA TX, 79764
 Fax To: NA

Received:	02/13/2026	Sampling Date:	02/13/2026
Reported:	02/19/2026	Sampling Type:	Soil
Project Name:	HAFLING 22 27 FEDERAL COM #610H	Sampling Condition:	Cool & Intact
Project Number:	NONE GIVEN	Sample Received By:	Alyssa Parras
Project Location:	DEVON-LEA COUNTY		

Sample ID: V - 2 0-6" (H260898-06)

BTEX 8021B		mg/kg		Analyzed By: JH						
Analyte	Result	Reporting Limit	Analyzed	Method Blank	BS	% Recovery	True Value QC	RPD	Qualifier	
Benzene*	<0.050	0.050	02/17/2026	ND	2.06	103	2.00	2.59		
Toluene*	<0.050	0.050	02/17/2026	ND	2.25	113	2.00	2.85	QR-03	
Ethylbenzene*	<0.050	0.050	02/17/2026	ND	2.46	123	2.00	3.03	QM-07, QR-03	
Total Xylenes*	<0.150	0.150	02/17/2026	ND	7.42	124	6.00	2.96	QM-07, QR-03	
Total BTEX	<0.300	0.300	02/17/2026	ND						

Surrogate: 4-Bromofluorobenzene (PID) 131 % 70.4-141

Chloride, SM4500CI-B		mg/kg		Analyzed By: AC						
Analyte	Result	Reporting Limit	Analyzed	Method Blank	BS	% Recovery	True Value QC	RPD	Qualifier	
Chloride	2680	16.0	02/16/2026	ND	400	100	400	7.69		

TPH 8015M		mg/kg		Analyzed By: JF						
Analyte	Result	Reporting Limit	Analyzed	Method Blank	BS	% Recovery	True Value QC	RPD	Qualifier	
GRO C6-C10*	<10.0	10.0	02/16/2026	ND	185	92.6	200	0.959		
DRO >C10-C28*	305	10.0	02/16/2026	ND	206	103	200	0.190		
EXT DRO >C28-C36	32.7	10.0	02/16/2026	ND						

Surrogate: 1-Chlorooctane 78.1 % 52.4-130

Surrogate: 1-Chlorooctadecane 82.8 % 39.9-141

Cardinal Laboratories

*=Accredited Analyte

PLEASE NOTE: Liability and Damages. Cardinal's liability and client's exclusive remedy for any claim arising, whether based in contract or tort, shall be limited to the amount paid by client for analyses. All claims, including those for negligence and any other cause whatsoever shall be deemed waived unless made in writing and received by Cardinal within thirty (30) days after completion of the applicable service. In no event shall Cardinal be liable for incidental or consequential damages, including, without limitation, business interruptions, loss of use, or loss of profits incurred by client, its subsidiaries, affiliates or successors arising out of or related to the performance of the services hereunder by Cardinal, regardless of whether such claim is based upon any of the above stated reasons or otherwise. Results relate only to the samples identified above. This report shall not be reproduced except in full with written approval of Cardinal Laboratories.

Celey D. Keene, Lab Director/Quality Manager



PHONE (575) 393-2326 ° 101 E. MARLAND ° HOBBS, NM 88240

Analytical Results For:

STANDARD SAFETY & SUPPLY
 ETHAN SESSUMS
 PO BOX 14987
 ODESSA TX, 79764
 Fax To: NA

Received:	02/13/2026	Sampling Date:	02/13/2026
Reported:	02/19/2026	Sampling Type:	Soil
Project Name:	HAFLING 22 27 FEDERAL COM #610H	Sampling Condition:	Cool & Intact
Project Number:	NONE GIVEN	Sample Received By:	Alyssa Parras
Project Location:	DEVON-LEA COUNTY		

Sample ID: V - 2 1-1.5' (H260898-07)

BTEX 8021B		mg/kg		Analyzed By: JH					
Analyte	Result	Reporting Limit	Analyzed	Method Blank	BS	% Recovery	True Value QC	RPD	Qualifier
Benzene*	<0.050	0.050	02/17/2026	ND	2.06	103	2.00	2.59	
Toluene*	<0.050	0.050	02/17/2026	ND	2.25	113	2.00	2.85	
Ethylbenzene*	<0.050	0.050	02/17/2026	ND	2.46	123	2.00	3.03	
Total Xylenes*	<0.150	0.150	02/17/2026	ND	7.42	124	6.00	2.96	
Total BTEX	<0.300	0.300	02/17/2026	ND					

Surrogate: 4-Bromofluorobenzene (PID) 132 % 70.4-141

Chloride, SM4500Cl-B		mg/kg		Analyzed By: AC					
Analyte	Result	Reporting Limit	Analyzed	Method Blank	BS	% Recovery	True Value QC	RPD	Qualifier
Chloride	672	16.0	02/16/2026	ND	400	100	400	7.69	

TPH 8015M		mg/kg		Analyzed By: JF					
Analyte	Result	Reporting Limit	Analyzed	Method Blank	BS	% Recovery	True Value QC	RPD	Qualifier
GRO C6-C10*	12.2	10.0	02/16/2026	ND	185	92.6	200	0.959	
DRO >C10-C28*	472	10.0	02/16/2026	ND	206	103	200	0.190	
EXT DRO >C28-C36	47.6	10.0	02/16/2026	ND					

Surrogate: 1-Chlorooctane 79.9 % 52.4-130

Surrogate: 1-Chlorooctadecane 89.2 % 39.9-141

Cardinal Laboratories

*=Accredited Analyte

PLEASE NOTE: Liability and Damages. Cardinal's liability and client's exclusive remedy for any claim arising, whether based in contract or tort, shall be limited to the amount paid by client for analyses. All claims, including those for negligence and any other cause whatsoever shall be deemed waived unless made in writing and received by Cardinal within thirty (30) days after completion of the applicable service. In no event shall Cardinal be liable for incidental or consequential damages, including, without limitation, business interruptions, loss of use, or loss of profits incurred by client, its subsidiaries, affiliates or successors arising out of or related to the performance of the services hereunder by Cardinal, regardless of whether such claim is based upon any of the above stated reasons or otherwise. Results relate only to the samples identified above. This report shall not be reproduced except in full with written approval of Cardinal Laboratories.

Celey D. Keene, Lab Director/Quality Manager



PHONE (575) 393-2326 ° 101 E. MARLAND ° HOBBS, NM 88240

Analytical Results For:

STANDARD SAFETY & SUPPLY
 ETHAN SESSUMS
 PO BOX 14987
 ODESSA TX, 79764
 Fax To: NA

Received:	02/13/2026	Sampling Date:	02/13/2026
Reported:	02/19/2026	Sampling Type:	Soil
Project Name:	HAFLING 22 27 FEDERAL COM #610H	Sampling Condition:	Cool & Intact
Project Number:	NONE GIVEN	Sample Received By:	Alyssa Parras
Project Location:	DEVON-LEA COUNTY		

Sample ID: V - 2 2-2.5' (H260898-08)

BTEX 8021B		mg/kg		Analyzed By: JH				S-04	
Analyte	Result	Reporting Limit	Analyzed	Method Blank	BS	% Recovery	True Value QC	RPD	Qualifier
Benzene*	<0.050	0.050	02/17/2026	ND	2.06	103	2.00	2.59	
Toluene*	<0.050	0.050	02/17/2026	ND	2.25	113	2.00	2.85	
Ethylbenzene*	<0.050	0.050	02/17/2026	ND	2.46	123	2.00	3.03	
Total Xylenes*	0.260	0.150	02/17/2026	ND	7.42	124	6.00	2.96	
Total BTEX	<0.300	0.300	02/17/2026	ND					

Surrogate: 4-Bromofluorobenzene (PID) 147 % 70.4-141

Chloride, SM4500CI-B		mg/kg		Analyzed By: AC					
Analyte	Result	Reporting Limit	Analyzed	Method Blank	BS	% Recovery	True Value QC	RPD	Qualifier
Chloride	384	16.0	02/16/2026	ND	400	100	400	7.69	

TPH 8015M		mg/kg		Analyzed By: JF					
Analyte	Result	Reporting Limit	Analyzed	Method Blank	BS	% Recovery	True Value QC	RPD	Qualifier
GRO C6-C10*	16.4	10.0	02/16/2026	ND	185	92.6	200	0.959	
DRO >C10-C28*	633	10.0	02/16/2026	ND	206	103	200	0.190	
EXT DRO >C28-C36	78.6	10.0	02/16/2026	ND					

Surrogate: 1-Chlorooctane 84.8 % 52.4-130

Surrogate: 1-Chlorooctadecane 94.2 % 39.9-141

Cardinal Laboratories

*=Accredited Analyte

PLEASE NOTE: Liability and Damages. Cardinal's liability and client's exclusive remedy for any claim arising, whether based in contract or tort, shall be limited to the amount paid by client for analyses. All claims, including those for negligence and any other cause whatsoever shall be deemed waived unless made in writing and received by Cardinal within thirty (30) days after completion of the applicable service. In no event shall Cardinal be liable for incidental or consequential damages, including, without limitation, business interruptions, loss of use, or loss of profits incurred by client, its subsidiaries, affiliates or successors arising out of or related to the performance of the services hereunder by Cardinal, regardless of whether such claim is based upon any of the above stated reasons or otherwise. Results relate only to the samples identified above. This report shall not be reproduced except in full with written approval of Cardinal Laboratories.

Celey D. Keene, Lab Director/Quality Manager



PHONE (575) 393-2326 ° 101 E. MARLAND ° HOBBS, NM 88240

Notes and Definitions

- S-06 The recovery of this surrogate is outside control limits due to sample dilution required from high analyte concentration and/or matrix interference's.
S-04 The surrogate recovery for this sample is outside of established control limits due to a sample matrix effect.
QR-03 The RPD value for the sample duplicate or MS/MSD was outside of QC acceptance limits due to matrix interference. QC batch accepted based on LCS and/or LCSD recovery and/or RPD values.
QM-07 The spike recovery was outside acceptance limits for the MS and/or MSD. The batch was accepted based on acceptable LCS recovery.
HDSP-1 Sample container had headspace. Results may be biased low.
BS-3 Blank spike recovery outside of lab established statistical limits, but still within method limits. Data is not adversely affected.
ND Analyte NOT DETECTED at or above the reporting limit
RPD Relative Percent Difference
** Samples not received at proper temperature of 6°C or below.
*** Insufficient time to reach temperature.
- Chloride by SM4500Cl-B does not require samples be received at or below 6°C
Samples reported on an as received basis (wet) unless otherwise noted on report

Cardinal Laboratories

*=Accredited Analyte

PLEASE NOTE: Liability and Damages. Cardinal's liability and client's exclusive remedy for any claim arising, whether based in contract or tort, shall be limited to the amount paid by client for analyses. All claims, including those for negligence and any other cause whatsoever shall be deemed waived unless made in writing and received by Cardinal within thirty (30) days after completion of the applicable service. In no event shall Cardinal be liable for incidental or consequential damages, including, without limitation, business interruptions, loss of use, or loss of profits incurred by client, its subsidiaries, affiliates or successors arising out of or related to the performance of the services hereunder by Cardinal, regardless of whether such claim is based upon any of the above stated reasons or otherwise. Results relate only to the samples identified above. This report shall not be reproduced except in full with written approval of Cardinal Laboratories.

Celey D. Keene

Celey D. Keene, Lab Director/Quality Manager



PHONE (575) 393-2326 ° 101 E. MARLAND ° HOBBS, NM 88240

March 03, 2026

ETHAN SESSUMS

STANDARD SAFETY & SUPPLY

PO BOX 14987

ODESSA, TX 79764

RE: HAFLINGER 22 27 FEDERAL COM #610H

Enclosed are the results of analyses for samples received by the laboratory on 02/25/26 8:57.

Cardinal Laboratories is accredited through Texas NELAP under certificate number TX-C25-00101. Accreditation applies to drinking water, non-potable water and solid and chemical materials. All accredited analytes are denoted by an asterisk (*). For a complete list of accredited analytes and matrices visit the TCEQ website at www.tceq.texas.gov/field/qa/lab_accred_certif.html.

Cardinal Laboratories is accredited through the State of Colorado Department of Public Health and Environment for:

Method EPA 552.2	Haloacetic Acids (HAA-5)
Method EPA 524.2	Total Trihalomethanes (TTHM)
Method EPA 524.4	Regulated VOCs (V1, V2, V3)

Accreditation applies to public drinking water matrices.

This report meets NELAP requirements and is made up of a cover page, analytical results, and a copy of the original chain-of-custody. If you have any questions concerning this report, please feel free to contact me.

Sincerely,

A handwritten signature in black ink that reads "Celey D. Keene".

Celey D. Keene

Lab Director/Quality Manager



PHONE (575) 393-2326 ° 101 E. MARLAND ° HOBBS, NM 88240

Analytical Results For:

STANDARD SAFETY & SUPPLY
 ETHAN SESSUMS
 PO BOX 14987
 ODESSA TX, 79764
 Fax To: NA

Received:	02/25/2026	Sampling Date:	02/24/2026
Reported:	03/03/2026	Sampling Type:	Soil
Project Name:	HAFLINGER 22 27 FEDERAL COM #610H	Sampling Condition:	Cool & Intact
Project Number:	NONE GIVEN	Sample Received By:	Tamara Oldaker
Project Location:	DEVON-LEA COUNTY		

Sample ID: V - 2 3-3.5' (H261055-01)

BTEX 8021B		mg/kg		Analyzed By: JH					
Analyte	Result	Reporting Limit	Analyzed	Method Blank	BS	% Recovery	True Value QC	RPD	Qualifier
Benzene*	<0.050	0.050	02/26/2026	ND	1.94	97.1	2.00	0.681	
Toluene*	<0.050	0.050	02/26/2026	ND	1.71	85.3	2.00	1.55	
Ethylbenzene*	<0.050	0.050	02/26/2026	ND	1.67	83.7	2.00	2.08	
Total Xylenes*	<0.150	0.150	02/26/2026	ND	4.85	80.9	6.00	2.10	
Total BTEX	<0.300	0.300	02/26/2026	ND					

Surrogate: 4-Bromofluorobenzene (PID) 92.4 % 70.4-141

Chloride, SM4500Cl-B		mg/kg		Analyzed By: AC					
Analyte	Result	Reporting Limit	Analyzed	Method Blank	BS	% Recovery	True Value QC	RPD	Qualifier
Chloride	32.0	16.0	02/25/2026	ND	416	104	400	7.41	

TPH 8015M		mg/kg		Analyzed By: JF					
Analyte	Result	Reporting Limit	Analyzed	Method Blank	BS	% Recovery	True Value QC	RPD	Qualifier
GRO C6-C10*	<10.0	10.0	02/26/2026	ND	220	110	200	1.11	
DRO >C10-C28*	35.4	10.0	02/26/2026	ND	211	106	200	0.874	
EXT DRO >C28-C36	12.6	10.0	02/26/2026	ND					

Surrogate: 1-Chlorooctane 69.2 % 52.4-130

Surrogate: 1-Chlorooctadecane 67.0 % 39.9-141

Cardinal Laboratories

*=Accredited Analyte

PLEASE NOTE: Liability and Damages. Cardinal's liability and client's exclusive remedy for any claim arising, whether based in contract or tort, shall be limited to the amount paid by client for analyses. All claims, including those for negligence and any other cause whatsoever shall be deemed waived unless made in writing and received by Cardinal within thirty (30) days after completion of the applicable service. In no event shall Cardinal be liable for incidental or consequential damages, including, without limitation, business interruptions, loss of use, or loss of profits incurred by client, its subsidiaries, affiliates or successors arising out of or related to the performance of the services hereunder by Cardinal, regardless of whether such claim is based upon any of the above stated reasons or otherwise. Results relate only to the samples identified above. This report shall not be reproduced except in full with written approval of Cardinal Laboratories.

Celey D. Keene, Lab Director/Quality Manager



PHONE (575) 393-2326 ° 101 E. MARLAND ° HOBBS, NM 88240

Notes and Definitions

- ND Analyte NOT DETECTED at or above the reporting limit
- RPD Relative Percent Difference
- ** Samples not received at proper temperature of 6°C or below.
- *** Insufficient time to reach temperature.
- Chloride by SM4500Cl-B does not require samples be received at or below 6°C
Samples reported on an as received basis (wet) unless otherwise noted on report

Cardinal Laboratories

*=Accredited Analyte

PLEASE NOTE: Liability and Damages. Cardinal's liability and client's exclusive remedy for any claim arising, whether based in contract or tort, shall be limited to the amount paid by client for analyses. All claims, including those for negligence and any other cause whatsoever shall be deemed waived unless made in writing and received by Cardinal within thirty (30) days after completion of the applicable service. In no event shall Cardinal be liable for incidental or consequential damages, including, without limitation, business interruptions, loss of use, or loss of profits incurred by client, its subsidiaries, affiliates or successors arising out of or related to the performance of the services hereunder by Cardinal, regardless of whether such claim is based upon any of the above stated reasons or otherwise. Results relate only to the samples identified above. This report shall not be reproduced except in full with written approval of Cardinal Laboratories.

Celey D. Keene

Celey D. Keene, Lab Director/Quality Manager

Sante Fe Main Office
Phone: (505) 476-3441

General Information
Phone: (505) 629-6116

Online Phone Directory
<https://www.emnrd.nm.gov/ocd/contact-us>

State of New Mexico
Energy, Minerals and Natural Resources
Oil Conservation Division
1220 S. St Francis Dr.
Santa Fe, NM 87505

QUESTIONS

Action 563521

QUESTIONS

Operator: DEVON ENERGY PRODUCTION COMPANY, LP 333 West Sheridan Ave. Oklahoma City, OK 73102	OGRID: 6137
	Action Number: 563521
	Action Type: [C-141] Site Char./Remediation Plan C-141 (C-141-v-Plan)

QUESTIONS

Prerequisites	
Incident ID (n#)	nAPP2529640291
Incident Name	NAPP2529640291 HAFLINGER 22 27 FEDERAL COM #610H @ 30-025-50065
Incident Type	Oil Release
Incident Status	Remediation Plan Received
Incident Well	[30-025-50065] HAFLINGER 22 27 FEDERAL COM #610H

Location of Release Source	
<i>Please answer all the questions in this group.</i>	
Site Name	HAFLINGER 22 27 FEDERAL COM #610H
Date Release Discovered	10/23/2025
Surface Owner	Federal

Incident Details	
<i>Please answer all the questions in this group.</i>	
Incident Type	Oil Release
Did this release result in a fire or is the result of a fire	No
Did this release result in any injuries	No
Has this release reached or does it have a reasonable probability of reaching a watercourse	No
Has this release endangered or does it have a reasonable probability of endangering public health	No
Has this release substantially damaged or will it substantially damage property or the environment	No
Is this release of a volume that is or may with reasonable probability be detrimental to fresh water	No

Nature and Volume of Release	
<i>Material(s) released, please answer all that apply below. Any calculations or specific justifications for the volumes provided should be attached to the follow-up C-141 submission.</i>	
Crude Oil Released (bbls) Details	Cause: Equipment Failure Coupling Crude Oil Released: 6 BBL Recovered: 4 BBL Lost: 2 BBL.
Produced Water Released (bbls) Details	Not answered.
Is the concentration of chloride in the produced water >10,000 mg/l	Yes
Condensate Released (bbls) Details	Not answered.
Natural Gas Vented (Mcf) Details	Not answered.
Natural Gas Flared (Mcf) Details	Not answered.
Other Released Details	Not answered.
Are there additional details for the questions above (i.e. any answer containing Other, Specify, Unknown, and/or Fire, or any negative lost amounts)	Wellhead coupling failure allowed fluids to impact soils around base of wellhead.

Sante Fe Main Office
Phone: (505) 476-3441

General Information
Phone: (505) 629-6116

Online Phone Directory
<https://www.emnrd.nm.gov/ocd/contact-us>

State of New Mexico
Energy, Minerals and Natural Resources
Oil Conservation Division
1220 S. St Francis Dr.
Santa Fe, NM 87505

QUESTIONS, Page 2

Action 563521

QUESTIONS (continued)

Operator: DEVON ENERGY PRODUCTION COMPANY, LP 333 West Sheridan Ave. Oklahoma City, OK 73102	OGRID: 6137
	Action Number: 563521
	Action Type: [C-141] Site Char./Remediation Plan C-141 (C-141-v-Plan)

QUESTIONS

Nature and Volume of Release (continued)	
Is this a gas only submission (i.e. only significant Mcf values reported)	No, according to supplied volumes this does not appear to be a "gas only" report.
Was this a major release as defined by Subsection A of 19.15.29.7 NMAC	No
Reasons why this would be considered a submission for a notification of a major release	<i>Unavailable.</i>
<i>With the implementation of the 19.15.27 NMAC (05/25/2021), venting and/or flaring of natural gas (i.e. gas only) are to be submitted on the C-129 form.</i>	

Initial Response

The responsible party must undertake the following actions immediately unless they could create a safety hazard that would result in injury.

The source of the release has been stopped	True
The impacted area has been secured to protect human health and the environment	True
Released materials have been contained via the use of berms or dikes, absorbent pads, or other containment devices	True
All free liquids and recoverable materials have been removed and managed appropriately	True
If all the actions described above have not been undertaken, explain why	<i>Not answered.</i>

Per Paragraph (4) of Subsection B of 19.15.29.8 NMAC the responsible party may commence remediation immediately after discovery of a release. If remediation has begun, please prepare and attach a narrative of actions to date in the follow-up C-141 submission. If remedial efforts have been successfully completed or if the release occurred within a lined containment area (see Subparagraph (a) of Paragraph (5) of Subsection A of 19.15.29.11 NMAC), please prepare and attach all information needed for closure evaluation in the follow-up C-141 submission.

I hereby certify that the information given above is true and complete to the best of my knowledge and understand that pursuant to OCD rules and regulations all operators are required to report and/or file certain release notifications and perform corrective actions for releases which may endanger public health or the environment. The acceptance of a C-141 report by the OCD does not relieve the operator of liability should their operations have failed to adequately investigate and remediate contamination that pose a threat to groundwater, surface water, human health or the environment. In addition, OCD acceptance of a C-141 report does not relieve the operator of responsibility for compliance with any other federal, state, or local laws and/or regulations.

I hereby agree and sign off to the above statement	Name: James Raley Title: EHS Professional Email: jim.raley@dnv.com Date: 03/17/2026
--	--

Sante Fe Main Office
Phone: (505) 476-3441

General Information
Phone: (505) 629-6116

Online Phone Directory
<https://www.emnrd.nm.gov/ocd/contact-us>

State of New Mexico
Energy, Minerals and Natural Resources
Oil Conservation Division
1220 S. St Francis Dr.
Santa Fe, NM 87505

QUESTIONS, Page 3

Action 563521

QUESTIONS (continued)

Operator: DEVON ENERGY PRODUCTION COMPANY, LP 333 West Sheridan Ave. Oklahoma City, OK 73102	OGRID: 6137
	Action Number: 563521
	Action Type: [C-141] Site Char./Remediation Plan C-141 (C-141-v-Plan)

QUESTIONS**Site Characterization**

Please answer all the questions in this group (only required when seeking remediation plan approval and beyond). This information must be provided to the appropriate district office no later than 90 days after the release discovery date.

What is the shallowest depth to groundwater beneath the area affected by the release in feet below ground surface (ft bgs)	Between 100 and 500 (ft.)
What method was used to determine the depth to ground water	Estimate or Other
Did this release impact groundwater or surface water	No
What is the minimum distance, between the closest lateral extents of the release and the following surface areas:	
A continuously flowing watercourse or any other significant watercourse	Between 1 and 5 (mi.)
Any lakebed, sinkhole, or playa lake (measured from the ordinary high-water mark)	Between 1 and 5 (mi.)
An occupied permanent residence, school, hospital, institution, or church	Greater than 5 (mi.)
A spring or a private domestic fresh water well used by less than five households for domestic or stock watering purposes	Between 1 and 5 (mi.)
Any other fresh water well or spring	Between 1 and 5 (mi.)
Incorporated municipal boundaries or a defined municipal fresh water well field	Greater than 5 (mi.)
A wetland	Between 1 and 5 (mi.)
A subsurface mine	Greater than 5 (mi.)
An (non-karst) unstable area	Greater than 5 (mi.)
Categorize the risk of this well / site being in a karst geology	Low
A 100-year floodplain	Between 1 and 5 (mi.)
Did the release impact areas not on an exploration, development, production, or storage site	No

Remediation Plan

Please answer all the questions that apply or are indicated. This information must be provided to the appropriate district office no later than 90 days after the release discovery date.

Requesting a remediation plan approval with this submission	Yes
<i>Attach a comprehensive report demonstrating the lateral and vertical extents of soil contamination associated with the release have been determined, pursuant to 19.15.29.11 NMAC and 19.15.29.13 NMAC.</i>	
Have the lateral and vertical extents of contamination been fully delineated	Yes
Was this release entirely contained within a lined containment area	No

Soil Contamination Sampling: (Provide the highest observable value for each, in milligrams per kilograms.)

Chloride (EPA 300.0 or SM4500 Cl B)	3160
TPH (GRO+DRO+MRO) (EPA SW-846 Method 8015M)	28910
GRO+DRO (EPA SW-846 Method 8015M)	25030
BTEX (EPA SW-846 Method 8021B or 8260B)	81.5
Benzene (EPA SW-846 Method 8021B or 8260B)	0

Per Subsection B of 19.15.29.11 NMAC unless the site characterization report includes completed efforts at remediation, the report must include a proposed remediation plan in accordance with 19.15.29.12 NMAC, which includes the anticipated timelines for beginning and completing the remediation.

On what estimated date will the remediation commence	03/23/2026
On what date will (or did) the final sampling or liner inspection occur	04/24/2026
On what date will (or was) the remediation complete(d)	05/08/2026
What is the estimated surface area (in square feet) that will be reclaimed	0
What is the estimated volume (in cubic yards) that will be reclaimed	0
What is the estimated surface area (in square feet) that will be remediated	2400
What is the estimated volume (in cubic yards) that will be remediated	348

These estimated dates and measurements are recognized to be the best guess or calculation at the time of submission and may (be) change(d) over time as more remediation efforts are completed.

The OCD recognizes that proposed remediation measures may have to be minimally adjusted in accordance with the physical realities encountered during remediation. If the responsible party has any need to significantly deviate from the remediation plan proposed, then it should consult with the division to determine if another remediation plan submission is required.

Sante Fe Main Office
Phone: (505) 476-3441

General Information
Phone: (505) 629-6116

Online Phone Directory
<https://www.emnrd.nm.gov/ocd/contact-us>

State of New Mexico
Energy, Minerals and Natural Resources
Oil Conservation Division
1220 S. St Francis Dr.
Santa Fe, NM 87505

QUESTIONS, Page 4

Action 563521

QUESTIONS (continued)

Operator: DEVON ENERGY PRODUCTION COMPANY, LP 333 West Sheridan Ave. Oklahoma City, OK 73102	OGRID: 6137
	Action Number: 563521
	Action Type: [C-141] Site Char./Remediation Plan C-141 (C-141-v-Plan)

QUESTIONS

Remediation Plan (continued)

Please answer all the questions that apply or are indicated. This information must be provided to the appropriate district office no later than 90 days after the release discovery date.

This remediation will (or is expected to) utilize the following processes to remediate / reduce contaminants:

(Select all answers below that apply.)

(Ex Situ) Excavation and off-site disposal (i.e. dig and haul, hydrovac, etc.)	Yes
Which OCD approved facility will be used for off-site disposal	fEEM0112334510 HALFWAY DISPOSAL AND LANDFILL
OR which OCD approved well (API) will be used for off-site disposal	Not answered.
OR is the off-site disposal site, to be used, out-of-state	Not answered.
OR is the off-site disposal site, to be used, an NMED facility	Not answered.
(Ex Situ) Excavation and on-site remediation (i.e. On-Site Land Farms)	Not answered.
(In Situ) Soil Vapor Extraction	Not answered.
(In Situ) Chemical processing (i.e. Soil Shredding, Potassium Permanganate, etc.)	Not answered.
(In Situ) Biological processing (i.e. Microbes / Fertilizer, etc.)	Not answered.
(In Situ) Physical processing (i.e. Soil Washing, Gypsum, Disking, etc.)	Not answered.
Ground Water Abatement pursuant to 19.15.30 NMAC	Not answered.
OTHER (Non-listed remedial process)	Not answered.

Per Subsection B of 19.15.29.11 NMAC unless the site characterization report includes completed efforts at remediation, the report must include a proposed remediation plan in accordance with 19.15.29.12 NMAC, which includes the anticipated timelines for beginning and completing the remediation.

I hereby certify that the information given above is true and complete to the best of my knowledge and understand that pursuant to OCD rules and regulations all operators are required to report and/or file certain release notifications and perform corrective actions for releases which may endanger public health or the environment. The acceptance of a C-141 report by the OCD does not relieve the operator of liability should their operations have failed to adequately investigate and remediate contamination that pose a threat to groundwater, surface water, human health or the environment. In addition, OCD acceptance of a C-141 report does not relieve the operator of responsibility for compliance with any other federal, state, or local laws and/or regulations.

I hereby agree and sign off to the above statement	Name: James Raley Title: EHS Professional Email: jim.raley@dvn.com Date: 03/17/2026
--	--

The OCD recognizes that proposed remediation measures may have to be minimally adjusted in accordance with the physical realities encountered during remediation. If the responsible party has any need to significantly deviate from the remediation plan proposed, then it should consult with the division to determine if another remediation plan submission is required.

Sante Fe Main Office
Phone: (505) 476-3441

General Information
Phone: (505) 629-6116

Online Phone Directory
<https://www.emnrd.nm.gov/oecd/contact-us>

State of New Mexico
Energy, Minerals and Natural Resources
Oil Conservation Division
1220 S. St Francis Dr.
Santa Fe, NM 87505

QUESTIONS, Page 5

Action 563521

QUESTIONS (continued)

Operator: DEVON ENERGY PRODUCTION COMPANY, LP 333 West Sheridan Ave. Oklahoma City, OK 73102	OGRID: 6137
	Action Number: 563521
	Action Type: [C-141] Site Char./Remediation Plan C-141 (C-141-v-Plan)

QUESTIONS

Deferral Requests Only	
<i>Only answer the questions in this group if seeking a deferral upon approval this submission. Each of the following items must be confirmed as part of any request for deferral of remediation.</i>	
Requesting a deferral of the remediation closure due date with the approval of this submission	No

Sante Fe Main Office
 Phone: (505) 476-3441

General Information
 Phone: (505) 629-6116

Online Phone Directory
<https://www.emnrd.nm.gov/ocd/contact-us>

State of New Mexico
Energy, Minerals and Natural Resources
Oil Conservation Division
1220 S. St Francis Dr.
Santa Fe, NM 87505

QUESTIONS, Page 6

Action 563521

QUESTIONS (continued)

Operator: DEVON ENERGY PRODUCTION COMPANY, LP 333 West Sheridan Ave. Oklahoma City, OK 73102	OGRID: 6137
	Action Number: 563521
	Action Type: [C-141] Site Char./Remediation Plan C-141 (C-141-v-Plan)

QUESTIONS

Sampling Event Information	
Last sampling notification (C-141N) recorded	{Unavailable.}

Remediation Closure Request	
<i>Only answer the questions in this group if seeking remediation closure for this release because all remediation steps have been completed.</i>	
Requesting a remediation closure approval with this submission	No

Sante Fe Main Office
Phone: (505) 476-3441

General Information
Phone: (505) 629-6116

Online Phone Directory
<https://www.emnrd.nm.gov/ocd/contact-us>

State of New Mexico
Energy, Minerals and Natural Resources
Oil Conservation Division
1220 S. St Francis Dr.
Santa Fe, NM 87505

CONDITIONS

Action 563521

CONDITIONS

Operator: DEVON ENERGY PRODUCTION COMPANY, LP 333 West Sheridan Ave. Oklahoma City, OK 73102	OGRID: 6137
	Action Number: 563521
	Action Type: [C-141] Site Char./Remediation Plan C-141 (C-141-v-Plan)

CONDITIONS

Created By	Condition	Condition Date
scwells	Remediation plan approved with the following conditions:	4/1/2026
scwells	1) Excavation must continue past the proposed depths of excavation if confirmation samples do not meet the applicable Table I Closure Criteria.	4/1/2026
scwells	2) OCD requires that any base or wall that is exposed during excavation, even due to benching and sloping, have samples collected pursuant to 19.15.29 NMAC. Ensure sidewall samples are collected between the varying depths of excavation and clearly show these on the Figures in your closure report.	4/1/2026
scwells	3) Confirmation soil samples must consist of five-point composite samples from the side wall and base and individual grab samples from any wet or discolored areas, representing a surface area of no more than 200 ft ² unless otherwise approved.	4/1/2026
scwells	Submit a remediation closure report to OCD by 6/30/2026.	4/1/2026