



209 W. McKay Street
Carlsbad, New Mexico 88220
Tel. 432-701-2159
www.ntgenvironmental.com

January 21, 2026

NMOCD Oil Conservation Division District 2
811 S. First Street
Artesia, New Mexico 88210

**Re: Site Remediation Closure Report
EOG Resources Inc
Sand Tank 17 Tank Battery
Unit N, Section 08, Township 18S, Range 30E
Site Coordinates: 32.755537, -103.99624
Eddy County, New Mexico
Incident ID: nAPP2514854680**

Introduction

On behalf of EOG Resources Inc (EOG), New Tech Global Environmental, LLC (NTGE) has prepared this Site Remediation Closure Report for submittal to the New Mexico Oil Conservation Division (NMOCD) District 2 Office in Artesia, New Mexico to document site assessment, remedial action activities, and sample analysis results for incident ID: nAPP2514854680 – Sand Tank 17 Tank Battery (Site). The Site is in Unit Letter N, Section 08, of Township 18 South and Range 30 East in Eddy County, New Mexico. The GPS coordinates for the release site are 32.755537° N latitude and -103.99624° W longitude. The release occurred on land managed by the Bureau of Land Management (BLM). The Site location with respect to the nearest town is shown on Figure 1 and the topography of the area is shown on Figure 2.

Background

Based on the C-141 submitted by EOG and obtained by the NMOCD, the release was discovered on May 28, 2025, and was due to a lightning strike on a water tank that resulted in a fire and released seventeen (17) barrels (bbls) of produced water, of which fifteen (15) bbls were recovered for a net loss of two (2) bbls of produced water. Upon discovery, all wells associated with the tank battery were shut in, the area secured, and facility secured. The release area is shown on Figure 3. An extension of time for remediation was requested and granted by the NMOCD on December 5, 2025. The extension of time for remediation and closure report submittal was extended to January 21, 2026. The extension approval email from the NMOCD is included with this report.

**Creating a Better
Environment
For Oil & Gas
Operations**

NMOCD
 January 21, 2026
 Page 2 of 5

Groundwater and Site Characterization

Based on a review of the New Mexico Office of State Engineers and USGS databases, there are no active water wells within a ½-mile radius of the Site. No other receptors (playas, wetlands, waterways, lakebeds, or ordinance boundaries) are located within each specific boundary or distance from the Site. According to the OCD Oil and Gas Map, the Site is located within a Low Karst area. The Site characterization documentation (NMOCD Oil and Gas Map, Points of Diversion, Significant Watercourse Map, Wetlands Map, and FEMA Map) are attached to the report.

What is the shallowest depth to groundwater beneath the area affected by the spill?	Between 26 and 50 ft.
What method was used to determine the depth to groundwater?	NM OSE iWaters Database Search
Did this spill impact groundwater or surface water?	No
What is the minimum distance between the closest lateral extents of the release and the following surface areas:	
A continuously flowing watercourse or any other significant watercourse?	Between 1 and 5 mi.
Any lakebed, sinkhole, or playa lake (measured from the ordinary high-water mark)?	Between 1 and 5 mi.
An occupied permanent residence, school, hospital, institution, or church?	Between 1 and 5 mi.
A spring or a private domestic fresh water well used by less than five households for domestic or stock watering purposes?	Between 1 and 5 mi.
Any other fresh water well or spring?	Between 1 and 5 mi.
Incorporated municipal boundaries or within a defined municipal fresh water well field?	Between 1 and 5 mi.
A wetland?	Between 1 and 5 mi.
A subsurface mine?	Greater than 5 mi.
Categorize the risk of this well / site being in karst geology	None
A 100-year floodplain?	Greater than 5 mi.
Did the release impact areas not on an exploration, development, production, or storage site	Yes

NTGE characterized the Site according to Table I, Closure Criteria for Soils Impacted by a Release, from the New Mexico Administrative Code (NMCA) Title 19, Chapter 15, Part 29, Section 12 (NMAC 19.15.29.12).

General Site Characterization and Groundwater:

Site Characterization	Average Groundwater Depth (ft)
Low Karst	Unknown

NTGE Project No.: 2510098



NMOCD
January 21, 2026
Page 3 of 5

Table 3.1 Closure Criteria for Soils Impacted by a Release (NMAC 19.15.29.12)

Regulatory Standard	Chloride	TPH (GRO+DRO+MRO)	TPH (GRO+MRO)	BTEX	Benzene
19.15.23.12 Remediation and Closure Criteria for Soils Impacted by a Release	600 mg/kg	100 mg/kg	---	50 mg/kg	10 mg/kg
Notes: --- = not defined					

Initial Soil Delineation Assessment Summary and Findings

Delineation samples were collected utilizing a geotechnical hand auger which was decontaminated with Alconox© and deionized water between sample points to prevent cross contamination. Soil samples were placed directly into laboratory provided sample containers, placed on ice, and transported under proper chain-of-custody protocol to Cardinal Laboratories in Hobbs, New Mexico for analysis of benzene, toluene, ethylbenzene, and xylene (BTEX) (Method SW846 8021B), total petroleum hydrocarbon (TPH) (Method SW846 8015B), and chloride (method SM4500CL-B or EPA 300.0).

On June 10, 2025, NTGE conducted site assessment activities to assess the extent of impacts at the Site. NTGE installed six (6) vertical sample points (V-1 through V-5, and V-15) within the release area and ten (10) horizontal sample points (H-1 through H-3, and H-20 through H-26) were installed outside the release area in order to vertically and horizontally characterize the impacts. Vertical soil samples were collected at half foot (0.5) intervals from depths ranging from zero (0) to four and a half (4.5) feet (ft) below ground surface (bgs). Horizontal soil samples were collected from zero (0) to six (6) inches bgs. Analytical results indicated there were TPH and/or chloride concentrations above Table I Closure Criteria in V-1 from surface to one half (0.5) ft bgs, V-4 and V-5 to a depth of one and a half (1.5) ft bgs, and V-2 and V-3 to a depth of two and a half (2.5) ft bgs. Analytical results indicated that all other samples collected exhibited concentrations below Table I Closure Criteria. Due to inclement weather conditions, the additional vertical and horizontal samples (V-6 through V-14 and H-4 through H-19) were not collected on June 10, 2025, because of muddy and wet soil conditions. These delineation samples were collected on June 16, 2025, and are referenced below.

On June 16, 2025, NTGE conducted additional site assessment activities to assess the extent of impacts at the Site. Nine (9) vertical sample points (V-6 through V-14) were installed within the release area, and sixteen (16) horizontal sample points (H-4 through H-19), were installed outside the release area in order to vertically and horizontally characterize the impacts. Vertical soil samples were collected at half foot (0.5) intervals from depths ranging from zero (0) to five and a half (5.5) ft bgs. Horizontal soil samples were collected from zero (0) to six (6) inches bgs. Analytical results indicated there were TPH and/or chloride concentrations above Table I Closure Criteria in V-9 and H-5 through H-7 to a depth of one half (0.5) ft bgs, V-6 and V-12 to a depth of one and a half (1.5) ft bgs, V-8 and V-10 to a depth of three and a half ft bgs, and V-7 and V-14 to a depth of four and a half ft bgs.

NTGE Project No.: 2510098



NMOCD
January 21, 2026
Page 4 of 5

On June 25, 2025, NTGE returned to the site to conduct additional delineation activities throughout the eastern half of the lined secondary containment area, and horizontal sample points H-5 through H-7. NTGE installed six (6) vertical sample points (VL-1 through VL-6) within the lined containment area where liner breaches were observed due to the fire. Additionally, three (3) horizontal samples (H-5 through H-7) were installed outside the release area to further characterize the impacts horizontally. Vertical soil samples were collected at half foot (0.5) intervals from depths ranging from zero (0) to six and a half (6.5) ft bgs. Horizontal soil samples were collected from zero (0) to six (6) inches bgs. Analytical results indicated there were TPH and/or chloride concentrations above Table I Closure Criteria in VL-3 to a depth of one half (0.5) ft bgs, VL-4 and VL-6 to a depth of one and a half (1.5) ft bgs, VL-5 to a depth of two and a half (2.5) ft bgs, VL-1 to a depth of three and a half (3.5) ft bgs, and VL-2 to a depth of five and a half (5.5) ft bgs. Analytical results indicated that the horizontal samples (H-5 through H-7) were below regulatory limits.

On July 10, 2025, NTGE conducted a final delineation event to define the western extent of impacts within the lined containment so the containment could be reconstructed and allow for excavation of the impacted area under the existing containment area. Based on field observations and communications with EOG, NTGE collected two (2) horizontal delineation samples (HL-1 and HL-2) to the west of the burned tank, which served as a demarcation line for excavations. This also allowed EOG to commence reconstruction of the tank battery west of the impacted area. Horizontal soil samples were collected from one (1) to four and a half (4.5) ft bgs. Analytical results indicated that both horizontal samples exhibited concentration below Table I Closure Criteria.

Analytical results are included in Table 1, while soil boring and delineated locations are shown on Figure 3. Laboratory reports containing analytical methods and chain-of-custody documents are attached to the report.

Remediation Action Activities and Confirmation Sampling

Based on the Site assessment activities and analytical results, EOG proceeded with the remedial action activities at the Site utilizing Red Horn Environmental (Red Horn) to include the excavation and disposal of impacted soils above regulatory limits for V-1 through V-10, V-12, V-14 and VL-1 through VL-6.

On October 14, 2025, NTGE was onsite to collect a total of forty-two (42) composite bottom hole confirmation samples from the excavation base (CS-1 through CS-8, CS-11 through CS-44) and twenty-eight (28) composite confirmation sidewall samples (SW-1 through SW-27, and SW-29) to ensure impacted soil was removed. Soil samples were placed directly into laboratory provided sample containers, placed on ice, and transported under proper chain-of-custody protocol to Cardinal Laboratories in Hobbs, New Mexico for analysis of TPH (EPA method 8015 modified), BTEX (EPA Method 8021B), and chloride (method SM4500Cl-B). Analytical results indicated TPH and/or chloride concentrations were above Table I Closure Criteria in six (6) bottom confirmation samples (CS-1 through CS-4, CS-6, and CS-39) and six (6) sidewall confirmation samples (SW-1 through SW-5 and SW-7). All other confirmation samples exhibited benzene, BTEX, TPH, and chloride concentrations below Table I Closure Criteria.

NTGE Project No.: 2510098



NMOCD
January 21, 2026
Page 5 of 5

After further remediation activities by Red Horn, on November 10, 2025, NTGE mobilized to the site again to conduct a confirmation sampling event. A total of thirteen (13) bottom hole confirmation samples (CS-1A through CS-4A, CS-6A, CS-9, CS-10, CS-39A, and CS-45 through CS-49) and twenty one (21) sidewall confirmation samples (SW-1A through SW-5A, SW-7A, SW-28, and SW-30 through SW-43) were collected at various depths to ensure impacted soil was removed. Soil samples were placed directly into laboratory provided sample containers, placed on ice, and transported under proper chain-of-custody protocol to Eurofins in Farmington, New Mexico for analysis of BTEX, TPH, and chloride. Analytical results indicated that three (3) base samples (CS-1A, CS-2A, and CS-3A) and three (3) sidewall samples (SW-1A, SW-3A, and SW-7A) exhibited TPH concentrations above NMOCD regulatory criteria.

On November 19, 2025, and December 2, 2025, NTGE collected samples from the backfill material (BFC-1, BFC-2, BFT-1, and BFT-1). Soil samples BFC-1 and BFC-2 were collected from the caliche and soil samples BFT-1 and BFT-2 were collected from the topsoil. Analytical results indicated all samples were non-waste containing material with non-detect concentrations for BTEX and TPH and exhibited chloride concentrations below 600 mg/kg.

On December 9, 2025, NTGE was onsite to collect a total of five (5) composite bottom hole confirmation samples from the excavation base (CS-1B through CS-3B, CS-50, and CS-51) and three (3) composite confirmation sidewall samples (SW-1B, SW-3B, and SW-7B) to ensure impacted soil was removed. Soil samples were placed directly into laboratory provided sample containers, placed on ice, and transported under proper chain-of-custody protocol to Eurofins in Farmington, New Mexico for analysis of BTEX, TPH, and chloride. Analytical results indicated that five (5) base samples (CS-1B through CS-3B, CS-50, and CS-51) and one (1) sidewall samples (SW-1B) exhibited TPH concentrations above NMOCD regulatory criteria at their respective depths. All other samples were below Table I Closure Criteria.

On January 13, 2026, NTGE mobilized to the Site to conduct an additional confirmation sampling event. NTGE collected six (6) bottom hole confirmation samples (CS-1C through CS-3C, CS-50A, CS-51A, and CS-52) from the excavation base and two (2) sidewall confirmation samples (SW-1C and SW-44) from the excavation sidewalls. The samples were transported to Cardinal Laboratories in Hobbs, New Mexico for analysis of BTEX, TPH, and chloride. Analytical results indicated one (1) confirmation sample (SW-1C) exhibited TPH concentrations above Table I Closure Criteria. All other samples exhibited benzene, BTEX, TPH, and chloride concentration below regulatory limits.

On January 16, 2026, NTGE was onsite to collect one confirmation sample (SW-1D). The sample was transported to Cardinal Laboratories in Hobbs, New Mexico for analysis of BTEX, TPH, and chloride. Analytical results indicated the confirmation sample exhibited benzene, BTEX, TPH, and chloride concentrations below Table I Closure Criteria.

The final excavation extent removed approximately 1,056 cubic yards of impacted material. The impacted material was disposed of at Lea Land, LLC which is located 30 miles east of Carlsbad, New Mexico. Due to file size the manifests are not attached to this report but are available upon request.

NTGE Project No.: 2510098



NMOCD
January 21, 2026
Page 6 of 5

Reclamation of Off Pad Areas

After the excavation was backfilled with non-waste containing material, Red Horn conducted reclamation activities in the areas within the pasture (south of pad and lease road). The excavation areas within the pasture were approximately 5,336 square feet in size and measured a volume of approximately 748 cubic yards of excavated material. The Site was cross ripped to a minimum of twelve (12) inches with a furrow spacing of two (2) feet. Site preparation included ripping and tiling. The ripped areas were recontoured to match the natural topography of the area. The Site is on land managed by the Bureau of Land Management (BLM) and was reseeded using BLM Seed Mixture 2, for Sandy Sites. The seed mixture was spread by seed box drill method. Figure 4 depicts the reclaimed area.

Remediation Closure Request

Based on the initial assessment activities and subsequent remedial action activities, the Site is in compliance with the NMOCD regulatory criteria, and no further action is required. On behalf of EOG, NTGE formally requests a Remediation Closure Report Approved, Pending Reclamation Report from Operator designation for Incident ID: nAPP2514854680.

If you have any questions regarding this letter, please contact us at (432)-766-1918.

Sincerely,
NTG Environmental



Rebecca Haskell
Environmental Manager



Tyler Kimball
Project Scientist

Attachments:

- Tables
- Figures
- Site Characterization Documentation
- Photographic Log
- Extension Request Approval
- Laboratory Reports and Chain-of-Custody Documents

FIGURES



Document Path: C:\Users\ntg\gis\New Tech Global\NTGE - Documents\NTGE - Projects\2025 PROJECTS\EOG RESOURCES\2510098 Sand Tank 17 Tank Battery\7 - Figures\Figures (GIS)\Figure_1_TK.mxd

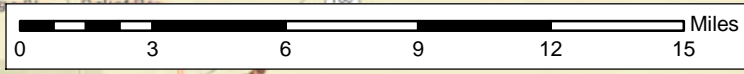
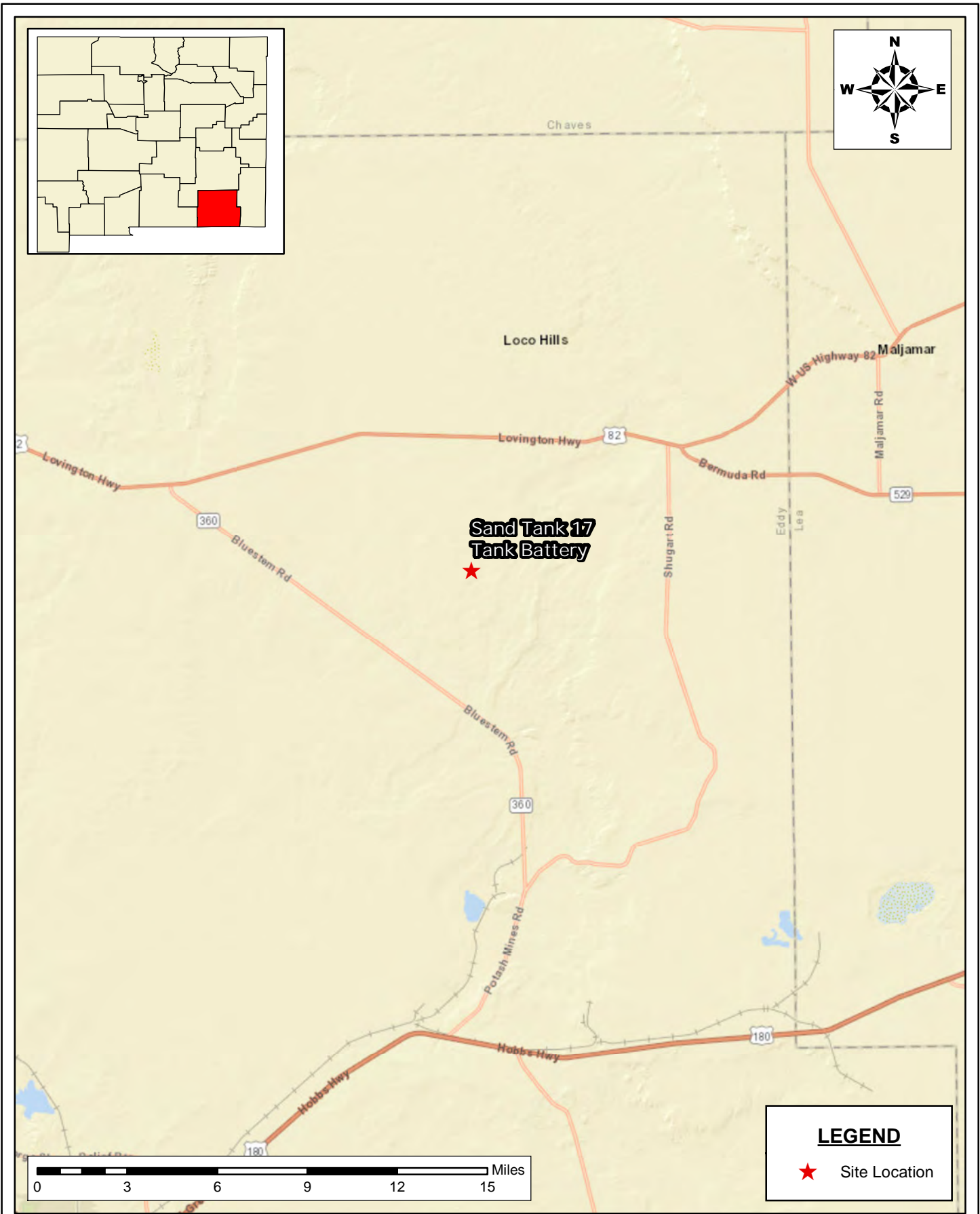

LEGEND

★ Site Location

SITE LOCATION MAP
REMEDATION AND RECLAMATION WORKPLAN
 EOG RESOURCES, INC
 SAND TANK 17 TANK BATTERY
 EDDY COUNTY, NEW MEXICO
 32.755537, -103.99624

SCALE: As Shown Date: 8/4/2025 PROJECT #: 2510098

New Tech Global Environmental, LLC
 911 Regional Park Drive
 Houston, Texas 77060
 T - 281.872.9300
 F - 281.872.4521
 Web: www.ntgenvironmental.com

NOTES:
 1. Base Image: ESRI Maps & Data 2013
 2. Map Projection: NAD 1983

DRAWING NUMBER:
FIGURE 1
 SHEET NUMBER:
1 of 1

Document Path: C:\Users\ntg\gis\New Tech Global\NTGE - Documents\NTGE - Projects\2025 PROJECTS\EOG RESOURCES\2510098 Sand Tank 17 Tank Battery\7 - Figures\Figures (GIS)\Figure_2_TK.mxd

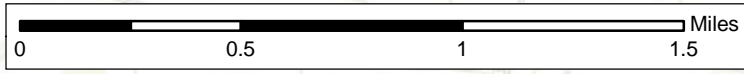
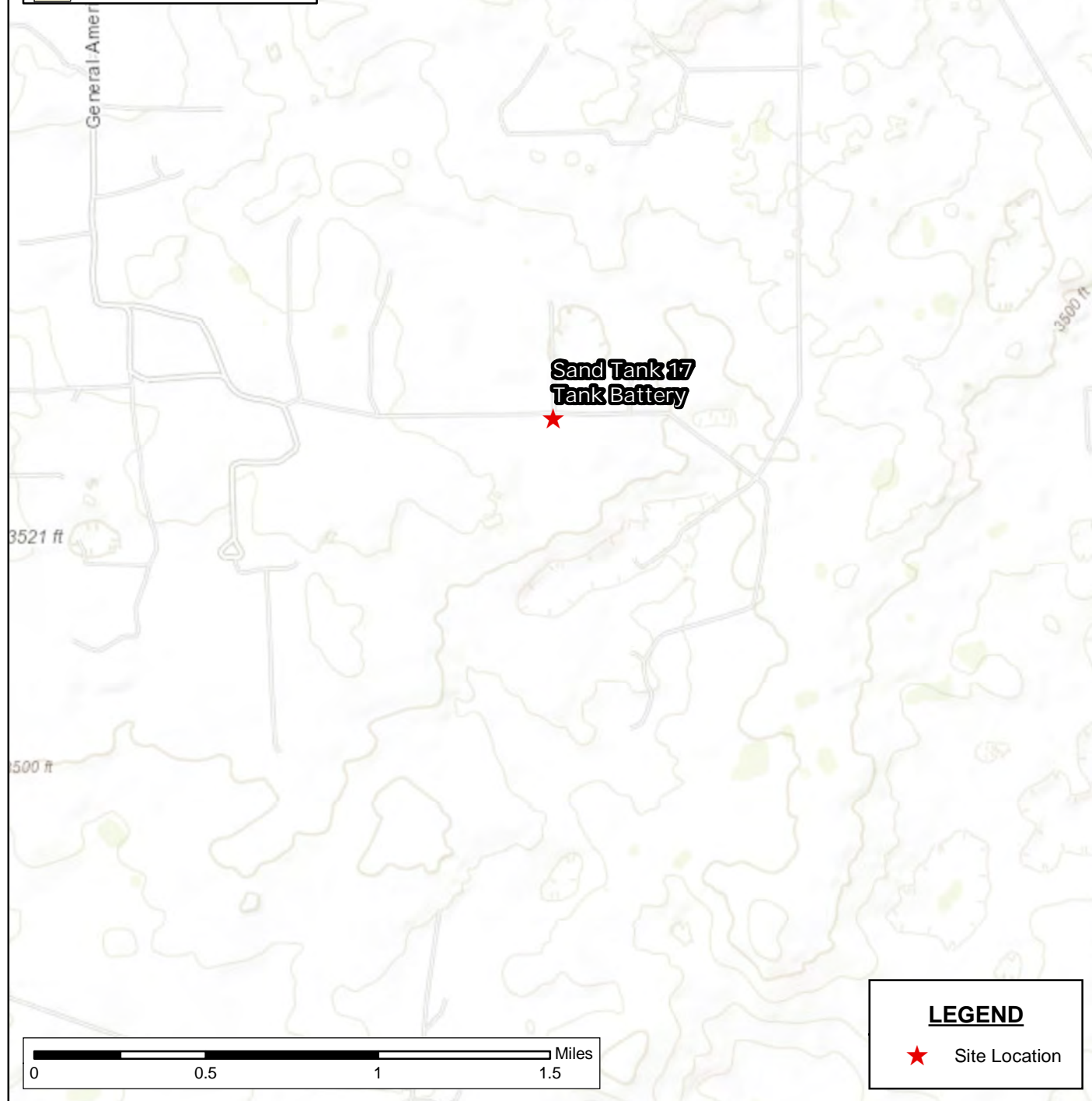
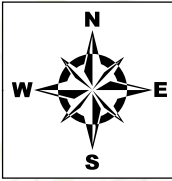
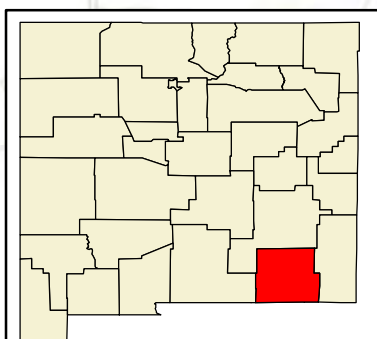

LEGEND

★ Site Location

**SITE TOPOGRAPHIC MAP
REMEDATION AND RECLAMATION WORKPLAN**
 EOG RESOURCES, INC
 SAND TANK 17 TANK BATTERY
 EDDY COUNTY, NEW MEXICO
 32.755537, -103.99624

SCALE: As Shown Date: 8/4/2025 PROJECT #: 2510098

 **NTG**
 Environmental

New Tech Global Environmental, LLC
 911 Regional Park Drive
 Houston, Texas 77060
 T - 281.872.9300
 F - 281.872.4521
 Web: www.ntgenvironmental.com

NOTES:
 1. Base Image: ESRI Maps & Data 2013
 2. Map Projection: NAD 1983

DRAWING NUMBER:
FIGURE 2
 SHEET NUMBER:
1 of 1

Document Path: C:\Users\ntg\gis\New_Tech_Global\NTGE - Documents\NTGE - Projects\2025 PROJECTS\EOG RESOURCES\2510098 Sand Tank 17 Tank Battery\7 - Figures\Figures (GIS)\Figure 3 Closure.mxd

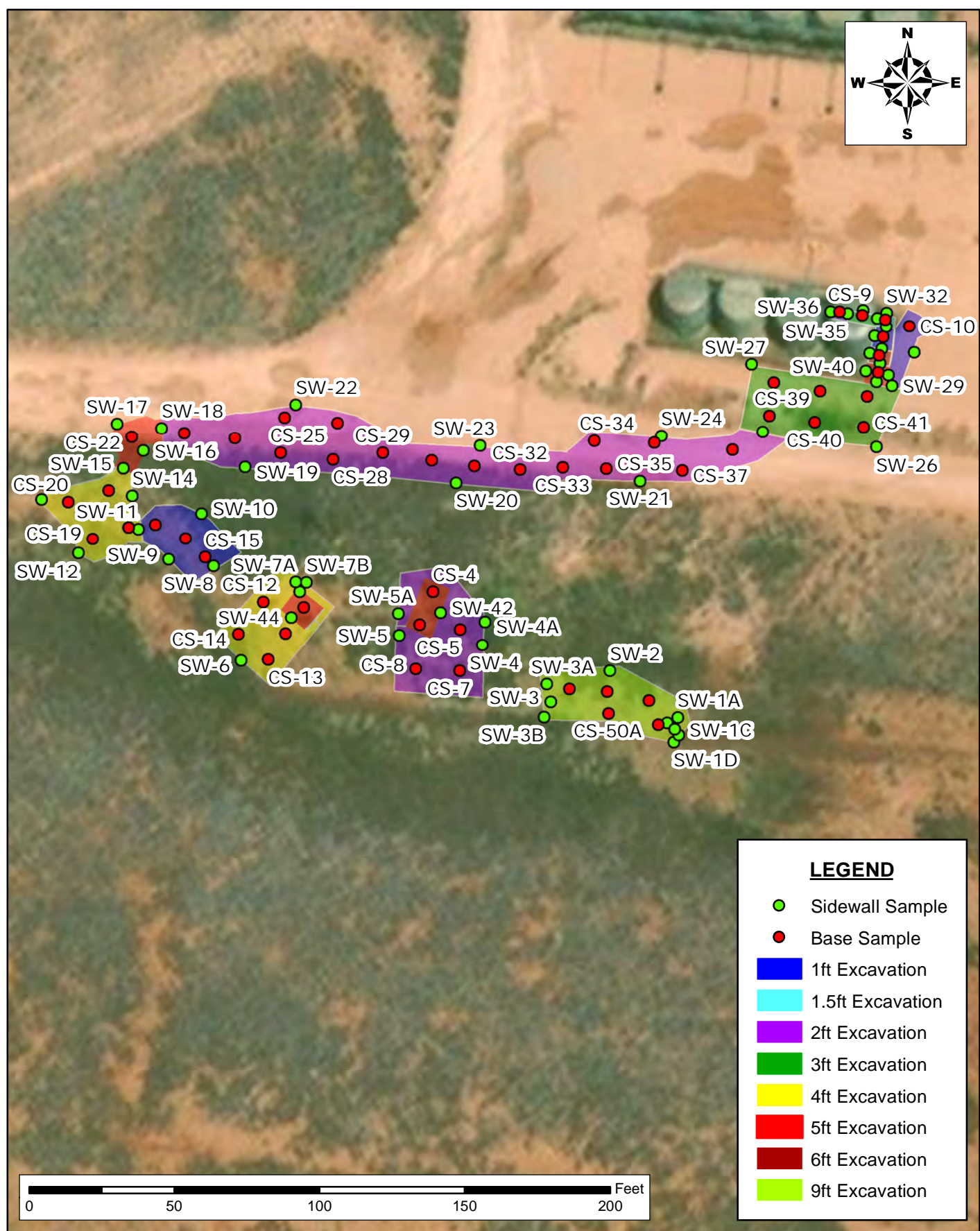

LEGEND

- Sidewall Sample
- Base Sample
- 1ft Excavation
- 1.5ft Excavation
- 2ft Excavation
- 3ft Excavation
- 4ft Excavation
- 5ft Excavation
- 6ft Excavation
- 9ft Excavation



**CONFIRMATION SAMPLE MAP
SITE CLOSURE REPORT**
SAND TANK 17 TANK BATTERY
EOG RESOURCES, LLC
EDDY COUNTY, NEW MEXICO

New Tech Global Environmental, LLC
911 Regional Park Drive
Houston, Texas 77060
T - 281.872.9300
F - 281.872.4521
Web: www.ntgenvironmental.com

NOTES:
1. Base Image: ESRI Maps & Data 2017
2. Map Projection: NAD 1983

DRAWING NUMBER:
FIGURE 3
SHEET NUMBER:
1 of 1

Document Path: C:\Users\ntg\gis\New Tech Global\NTGE - Documents\NTGE - Projects\2025 PROJECTS\EOG RESOURCES\2510098 Sand Tank 17 Tank Battery\7 - Figures\Figures (GIS)\Figure 3B Closure.mxd

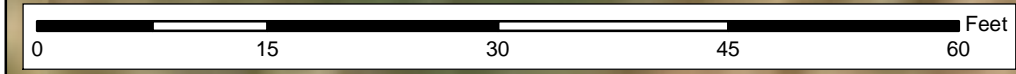
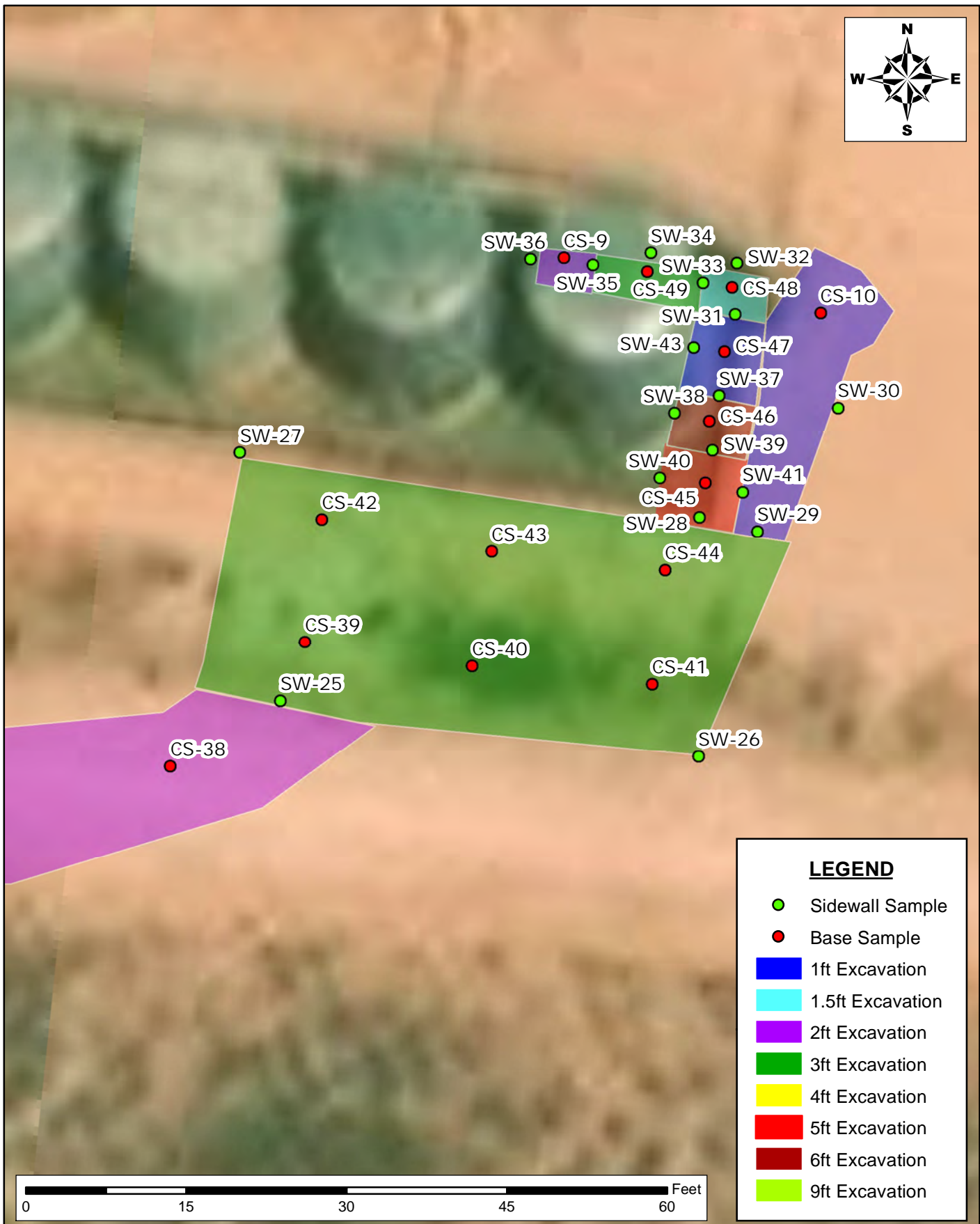

**CONFIRMATION SAMPLE MAP
SITE CLOSURE REPORT
SAND TANK 17 TANK BATTERY
EOG RESOURCES, INC
EDDY COUNTY, NEW MEXICO
32.755537,-103.99624**



New Tech Global Environmental, LLC
911 Regional Park Drive
Houston, Texas 77060
T - 281.872.9300
F - 281.872.4521
Web: www.ntgenvironmental.com

NOTES:

1. Base Image: ESRI Maps & Data 2017
2. Map Projection: NAD 1983

DRAWING NUMBER:

FIGURE 3A

SHEET NUMBER:

1 of 1

Document Path: C:\Users\ntg\gis\New Tech Global\NTGE - Documents\NTGE - Projects\2025 PROJECTS\EOG RESOURCES\2510098 Sand Tank 17 Tank Battery\7 - Figures\Figures (GIS)\Figure 3B Closure.mxd

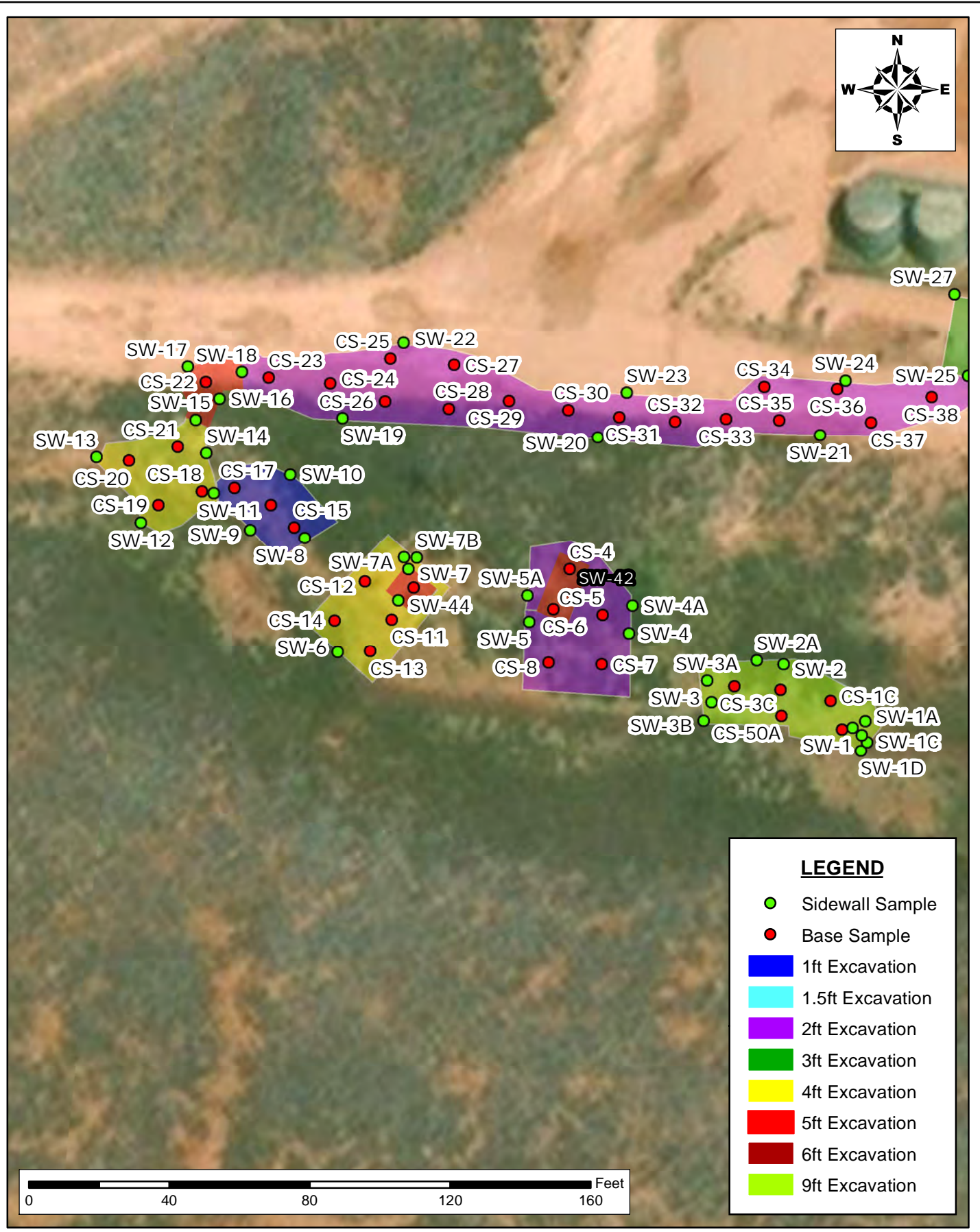

LEGEND

- Sidewall Sample
- Base Sample
- 1ft Excavation
- 1.5ft Excavation
- 2ft Excavation
- 3ft Excavation
- 4ft Excavation
- 5ft Excavation
- 6ft Excavation
- 9ft Excavation

<p>CONFIRMATION SAMPLE MAP SITE CLOSURE REPORT SAND TANK 17 TANK BATTERY EOG RESOURCES, LLC EDDY COUNTY, NEW MEXICO</p>			 <p>New Tech Global Environmental, LLC 911 Regional Park Drive Houston, Texas 77060 T - 281.872.9300 F - 281.872.4521 Web: www.ntgenviromental.com</p>		<p>NOTES: 1. Base Image: ESRI Maps & Data 2017 2. Map Projection: NAD 1983</p>		<p>DRAWING NUMBER: FIGURE 3B</p>	
<p>SCALE: AS SHOWN DATE: 01/20/2026 PROJECT #: 2510098</p>							<p>SHEET NUMBER: 1 of 1</p>	

Document Path: C:\Users\ntg\gis\New Tech Global\NTGE - Documents\NTGE - Projects\2025 PROJECTS\EOG RESOURCES\2510098 Sand Tank 17 Tank Battery\7 - Figures\Figures (GIS)\Figure 3C Closure.mxd

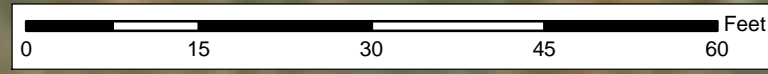
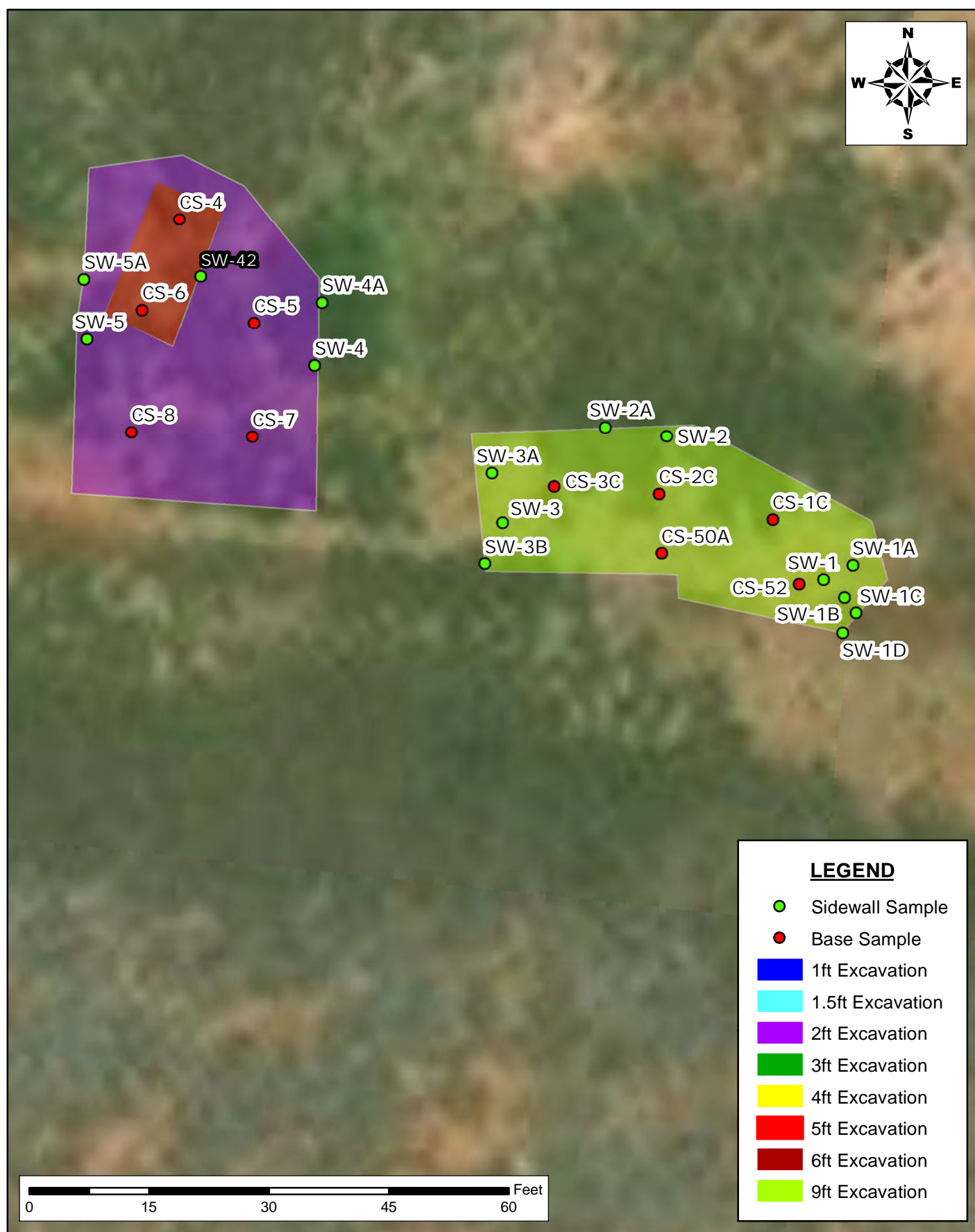

**CONFIRMATION SAMPLE MAP
SITE CLOSURE REPORT
SAND TANK 17 TANK BATTERY
EOG RESOURCES, LLC
EDDY COUNTY, NEW MEXICO**

NTG
New Tech Global Environmental, LLC
911 Regional Park Drive
Houston, Texas 77060
T - 281.872.9300
F - 281.872.4521
Web: www.ntgenviroental.com

NOTES:
1. Base Image: ESRI Maps & Data 2017
2. Map Projection: NAD 1983

DRAWING NUMBER:
FIGURE 3C
SHEET NUMBER:
1 of 1

Document Path: C:\Users\ntg\gis\New Tech Global\NTGE - Documents\NTGE - Projects\2025 PROJECTS\EOG RESOURCES\2510098 Sand Tank 17 Tank Battery\7 - Figures\Figures (GIS)\Figure 4 Closure.mxd



**RECLAMATION AREA MAP
SITE CLOSURE REPORT**
SAND TANK 17 TANK BATTERY
EOG RESOURCES, LLC
EDDY COUNTY, NEW MEXICO

New Tech Global Environmental, LLC
911 Regional Park Drive
Houston, Texas 77060
T - 281.872.9300
F - 281.872.4521
Web: www.ntgenvironmental.com

NOTES:
1. Base Image: ESRI Maps & Data 2017
2. Map Projection: NAD 1983

DRAWING NUMBER:
FIGURE 4
SHEET NUMBER:
1 of 1

TABLES



Table 2
Summary of Soil Analytical Data-Delination Samples
Sand Tank 17 Tank Battery
EOG Resources
Eddy County, New Mexico

Sample ID	Sample Date	Depth (ft bgs)	Benzene	Toluene	Ethylbenzene	Xylenes	BTEX	TPH					Chloride
			(mg/kg)	(mg/kg)	(mg/kg)	(mg/kg)	(mg/kg)	GRO (C6-C-10)	DRO (C10-C28)	GRO + DRO	MRO (C28-C35)	Total GRO/DRO/MRO	
Table 1 Closure Criteria for Soil >100 feet Depth to Groundwater 19.15.29 NMAC													
			10 mg/kg	---	---	---	50 mg/kg	---	---	100 mg/kg	---	100 mg/kg	600 mg/kg
Base Confirmation Samples													
CS-1	10/14/2025	5'	<0.025	<0.050	<0.050	<0.10	<0.300	<10.0	95.4	95.4	64.7	160.1	64.0
CS-1A	11/10/2025	6'	<0.050	<0.050	<0.050	<0.150	<0.300	<5.0	210	210	630	840	59.0
CS-1B	12/9/2025	7'	<0.024	<0.048	<0.048	<0.097	<0.300	<4.8	97	97	460	557	<49
CS-1C	1/13/2026	9'	<0.050	<0.050	<0.050	<0.150	<0.300	<10.0	54.6	54.6	31.5	86.1	<16.0
CS-2	10/14/2025	5'	<0.050	<0.050	<0.050	<0.150	<0.300	<10.0	74.8	74.8	73.3	148.1	16.0
CS-2A	11/10/2025	6'	<0.025	<0.050	<0.050	<0.099	<0.300	<5.0	95	95	290	385	<51
CS-2B	12/9/2025	7'	<0.025	<0.049	<0.049	<0.098	<0.300	<4.9	64	64	260	324	65
CS-2C	1/13/2026	9'	<0.050	<0.050	<0.050	<0.150	<0.300	<10.0	<10.0	<10.0	<10.0	<10.0	32.0
CS-3	10/14/2025	5'	<0.050	<0.050	<0.050	<0.150	<0.300	<10.0	119	119	110	229	48.0
CS-3A	11/10/2025	6'	<0.024	<0.048	<0.048	<0.096	<0.300	<4.8	100	100	380	480	58
CS-3B	12/9/2025	7'	<0.025	<0.050	<0.050	<0.099	<0.300	<5.0	36	36	270	306	<51
CS-3C	1/13/2026	9'	<0.050	<0.050	<0.050	<0.150	<0.300	<10.0	<10.0	<10.0	11.7	11.7	112
CS-4	10/14/2025	2'	<0.050	<0.050	<0.050	<0.150	<0.300	<10.0	81.2	81.2	88.9	170.1	48.0
CS-4A	11/10/2025	5'	<0.024	<0.049	<0.049	<0.098	<0.300	<4.9	50	50	<230	50	<49
CS-5	10/14/2025	2'	<0.050	<0.050	<0.050	<0.150	<0.300	<10.0	38.5	38.5	41.4	79.9	32.0
CS-6	10/14/2025	2'	<0.050	<0.050	<0.050	<0.150	<0.300	<10.0	61.7	61.7	59.9	121.6	32.0
CS-6A	11/10/2025	5'	<0.024	<0.048	<0.048	<0.097	<0.300	<4.8	<9.2	<9.2	<46	<46	<49
CS-7	10/14/2025	2'	<0.050	<0.051	<0.050	<0.150	<0.300	<10.0	28.2	28.2	27.6	55.8	80.0
CS-8	10/14/2025	2'	<0.050	<0.050	<0.050	<0.150	<0.300	<10.0	24.4	24.4	23.5	47.9	48.0
CS-9	11/10/2025	2'	<0.025	<0.050	<0.050	<0.10	<0.300	<5.0	<9.4	<9.4	<47	<47	150
CS-10	11/10/2025	1'	<0.024	<0.048	<0.048	<0.096	<0.300	<4.8	18	18	<48	18	200
CS-11	10/14/2025	4'	<0.050	<0.050	<0.050	<0.150	<0.300	<10.0	<10.0	<10.0	<10.0	<10.0	112
CS-12	10/14/2025	4'	<0.050	<0.050	<0.050	<0.150	<0.300	<10.0	<10.0	<10.0	10.8	10.8	144
CS-13	10/14/2025	4'	<0.050	<0.050	<0.050	<0.150	<0.300	<10.0	<10.0	<10.0	<10.0	<10.0	192
CS-14	10/14/2025	4'	<0.050	<0.050	<0.050	<0.150	<0.300	<10.0	<10.0	<10.0	<10.0	<10.0	208
CS-15	10/14/2025	1'	<0.050	<0.050	<0.050	<0.150	<0.300	<10.0	<10.0	<10.0	<10.0	<10.0	512
CS-16	10/14/2025	1'	<0.050	<0.050	<0.050	<0.150	<0.300	<10.0	<10.0	<10.0	<10.0	<10.0	64.0
CS-17	10/14/2025	1'	<0.050	<0.050	<0.050	<0.150	<0.300	<10.0	<10.0	<10.0	<10.0	<10.0	160
CS-18	10/14/2025	4'	<0.050	<0.050	<0.050	<0.150	<0.300	<10.0	<10.0	<10.0	<10.0	<10.0	144
CS-19	10/14/2025	4'	<0.050	<0.050	<0.050	<0.150	<0.300	<10.0	<10.0	<10.0	<10.0	<10.0	544
CS-20	10/14/2025	4'	<0.050	<0.050	<0.050	<0.150	<0.300	<10.0	14.7	14.7	<10.0	14.7	432
CS-21	10/14/2025	4'	<0.050	<0.050	<0.050	<0.150	<0.300	<10.0	<10.0	<10.0	<10.0	<10.0	208
CS-22	10/14/2025	5'	<0.050	<0.050	<0.050	<0.150	<0.300	<10.0	<10.0	<10.0	<10.0	<10.0	144
CS-23	10/16/2025	2'	<0.050	<0.050	<0.050	<0.150	<0.300	<10.0	<10.0	<10.0	<10.0	<10.0	320
CS-24	10/16/2025	2'	<0.050	<0.050	<0.050	<0.150	<0.300	<10.0	<10.0	<10.0	<10.0	<10.0	240
CS-25	10/16/2025	2'	<0.050	<0.050	<0.050	<0.150	<0.300	<10.0	<10.0	<10.0	<10.0	<10.0	176
CS-26	10/16/2025	2'	<0.050	<0.050	<0.050	<0.150	<0.300	<10.0	<10.0	<10.0	<10.0	<10.0	192
CS-27	10/16/2025	2'	<0.050	<0.050	<0.050	<0.150	<0.300	<10.0	<10.0	<10.0	<10.0	<10.0	288
CS-28	10/16/2025	2'	<0.050	<0.050	<0.050	<0.150	<0.300	<10.0	<10.0	<10.0	<10.0	<10.0	400
CS-29	10/16/2025	2'	<0.050	<0.050	<0.050	<0.150	<0.300	<10.0	<10.0	<10.0	<10.0	<10.0	80
CS-30	10/16/2025	2'	<0.050	<0.050	<0.050	<0.150	<0.300	<10.0	<10.0	<10.0	<10.0	<10.0	480
CS-31	10/16/2025	2'	<0.050	<0.050	<0.050	<0.150	<0.300	<10.0	<10.0	<10.0	<10.0	<10.0	176
CS-32	10/16/2025	2'	<0.050	<0.050	<0.050	<0.150	<0.300	<10.0	<10.0	<10.0	<10.0	<10.0	128

Table 2
Summary of Soil Analytical Data-Delination Samples
Sand Tank 17 Tank Battery
EOG Resources
Eddy County, New Mexico

Sample ID	Sample Date	Depth (ft bgs)	Benzene (mg/kg)	Toluene (mg/kg)	Ethylbenzene (mg/kg)	Xylenes (mg/kg)	BTEX (mg/kg)	TPH					Chloride (mg/kg)
								GRO (C6-C10) (mg/kg)	DRO (C10-C28) (mg/kg)	GRO + DRO (mg/kg)	MRO (C28-C35) (mg/kg)	Total GRO/DRO/MRO (mg/kg)	
								Table 1 Closure Criteria for Soil >100 feet Depth to Groundwater 19.15.29 NMAC					
10 mg/kg	---	---	---	50 mg/kg	---	---	100 mg/kg	---	100 mg/kg	600 mg/kg			
CS-33	10/16/2025	2'	<0.050	<0.050	<0.050	<0.150	<0.300	<10.0	<10.0	<10.0	<10.0	<10.0	256
CS-34	10/16/2025	2'	<0.050	<0.050	<0.050	<0.150	<0.300	<10.0	<10.0	<10.0	<10.0	<10.0	272
CS-35	10/16/2025	2'	<0.050	<0.050	<0.050	<0.150	<0.300	<10.0	<10.0	<10.0	<10.0	<10.0	128
CS-36	10/16/2025	2'	<0.050	<0.050	<0.050	<0.150	<0.300	<10.0	<10.0	<10.0	<10.0	<10.0	304
CS-37	10/16/2025	2'	<0.050	<0.050	<0.050	<0.150	<0.300	<10.0	<10.0	<10.0	<10.0	<10.0	48
CS-38	10/16/2025	2'	<0.050	<0.050	<0.050	<0.150	<0.300	<10.0	<10.0	<10.0	<10.0	<10.0	96
CS-39	10/14/2025	3'	<0.050	<0.050	<0.050	<0.150	<0.300	<10.0	11.3	11.3	<10.0	11.3	720
CS-39A	11/10/2025	3'	<0.024	<0.048	<0.048	<0.097	<0.300	<4.8	<9.7	<9.7	<48	<48	<50
CS-40	10/14/2025	3'	<0.050	<0.050	<0.050	<0.150	<0.300	<10.0	<10.0	<10.0	<10.0	<10.0	352
CS-41	10/14/2025	3'	<0.050	<0.050	<0.050	<0.150	<0.300	<10.0	<10.0	<10.0	<10.0	<10.0	192
CS-42	10/14/2025	3'	<0.050	<0.050	<0.050	<0.150	<0.300	<10.0	<10.0	<10.0	<10.0	<10.0	576
CS-43	10/14/2025	3'	<0.050	<0.050	<0.050	<0.150	<0.300	<10.0	<10.0	<10.0	<10.0	<10.0	240
CS-44	10/14/2025	3'	<0.050	<0.050	<0.050	<0.150	<0.300	<10.0	<10.0	<10.0	<10.0	<10.0	352
CS-45	11/10/2025	5'	<0.025	<0.049	<0.049	<0.098	<0.300	<4.9	<9.4	<9.4	<47	<47	300
CS-46	11/10/2025	6'	<0.024	<0.048	<0.048	<0.095	<0.300	<4.8	<9.5	<9.5	<47	<47	<50
CS-47	11/10/2025	1'	<0.025	<0.049	<0.049	<0.099	<0.300	<4.9	14	14	<48	<48	180
CS-48	11/10/2025	1.5'	<0.025	<0.050	<0.050	<0.099	<0.300	<5.0	<9.8	<9.8	<49	<49	95
CS-49	11/10/2025	3'	<0.024	<0.048	<0.048	<0.096	<0.300	<4.8	<9.3	<9.3	<46	<46	<49
CS-50	12/9/2025	7'	<0.025	<0.050	<0.050	<0.10	<0.300	<5.0	57	57	220	277	<50
CS-50A	1/13/2026	9'	<0.050	<0.050	<0.050	<0.150	<0.300	<10.0	<10.0	<10.0	<10.0	<10.0	16
CS-51	12/9/2025	4'	<0.025	<0.050	<0.050	<0.10	<0.300	<5.0	24	24	120	144	130
CS-51A	1/13/2026	5'	<0.050	<0.050	<0.050	<0.150	<0.300	<0.10	<0.10	<0.10	<0.10	<0.10	240
CS-52	1/13/2026	9'	<0.050	<0.050	<0.050	<0.150	<0.300	<0.10	56.0	56.0	33.9	89.9	32.0
Sidewall Confirmation Samples													
SW-1	10/14/2025	0-3'	<0.050	<0.050	<0.050	<0.150	<0.300	<10.0	183	183	110	293	<16.0
SW-1A	11/10/2025	0-6'	<0.024	<0.048	<0.048	<0.097	<0.300	<4.8	190	190	580	770	<51
SW-1B	12/9/2025	0-7'	<0.024	<0.049	<0.049	<0.098	<0.300	<4.9	400	400	1500	1900	130
SW-1C	1/13/2026	0-9'	<0.050	<0.050	<0.050	<0.150	<0.300	<0.10	213	213	114	327	32.0
SW-1D	1/16/2026	0-9'	<0.050	<0.050	<0.050	<0.150	<0.300	<0.10	<0.10	<0.10	<0.10	<0.10	<0.16
SW-2	10/14/2025	0-5'	<0.050	<0.050	<0.050	<0.150	<0.300	<10.0	266	266	166	432	80.0
SW-2A	11/10/2025	0-6'	<0.024	<0.048	<0.048	<0.097	<0.300	<4.8	<9.7	<9.7	<48	<48	<50
SW-3	10/14/2025	0-5'	<0.050	<0.050	<0.050	<0.150	<0.300	<10.0	110	110	67.8	177.8	<16.0
SW-3A	11/10/2025	0-6'	<0.024	<0.048	<0.048	<0.097	<0.300	<4.8	130	130	420	550	83
SW-3B	12/9/2025	0-7'	<0.024	<0.049	<0.049	<0.098	<0.300	<4.9	<9.2	<9.2	<46	<46	<51
SW-4	10/14/2025	0-2'	<0.050	<0.050	<0.050	<0.150	<0.300	<10.0	63.1	63.1	50.3	113.4	32.0
SW-4A	11/10/2025	0-2'	<0.024	<0.048	<0.048	<0.097	<0.300	<4.8	<9.7	<9.7	49	49	<50
SW-5	10/14/2025	0-2'	<0.050	<0.050	<0.050	<0.150	<0.300	<10.0	70.0	70.0	53.8	123.8	<16.0
SW-5A	11/10/2025	0-2'	<0.025	<0.049	<0.049	<0.099	<0.300	<4.9	<9.9	<9.9	<50	<50	<50
SW-6	10/14/2025	0-4'	<0.050	<0.050	<0.050	<0.150	<0.300	<10.0	<10.0	<10.0	<10.0	<10.0	48.0
SW-7	10/14/2025	0-4'	<0.050	<0.050	<0.050	<0.150	<0.300	<10.0	62.4	62.4	55.4	117.8	48.0
SW-7A	11/10/2025	0-4'	<0.024	<0.049	<0.049	<0.097	<0.300	<4.9	22	22	91	113	61
SW-7B	12/9/2025	0-4'	<0.025	<0.049	<0.049	<0.098	<0.300	<4.9	<9.6	<9.6	<48	<48	<50
SW-8	10/14/2025	0-1'	<0.050	<0.050	<0.050	<0.150	<0.300	<10.0	21.1	21.1	21.8	42.9	320
SW-9	10/14/2025	0-1'	<0.050	<0.050	<0.050	<0.150	<0.300	<10.0	12.2	12.2	13.9	26.1	64.0

Table 2
Summary of Soil Analytical Data-Delination Samples
Sand Tank 17 Tank Battery
EOG Resources
Eddy County, New Mexico

Sample ID	Sample Date	Depth (ft bgs)	Benzene (mg/kg)	Toluene (mg/kg)	Ethylbenzene (mg/kg)	Xylenes (mg/kg)	BTEX (mg/kg)	TPH					Chloride (mg/kg)
								GRO (C6-C10) (mg/kg)	DRO (C10-C28) (mg/kg)	GRO + DRO (mg/kg)	MRO (C28-C35) (mg/kg)	Total GRO/DRO/MRO (mg/kg)	
								Table I Closure Criteria for Soil >100 feet Depth to Groundwater 19.15.29 NMAC					
10 mg/kg	---	---	---	50 mg/kg	---	---	100 mg/kg	---	100 mg/kg	---	100 mg/kg	600 mg/kg	
SW-10	10/14/2025	0-1'	<0.050	<0.050	<0.050	<0.150	<0.300	<10.0	<10.0	<10.0	<10.0	<10.0	128
SW-11	10/14/2025	1-4'	<0.050	<0.050	<0.050	<0.150	<0.300	<10.0	<10.0	<10.0	<10.0	<10.0	400
SW-12	10/14/2025	0-4'	<0.050	<0.050	<0.050	<0.150	<0.300	<10.0	<10.0	<10.0	<10.0	<10.0	208
SW-13	10/14/2025	0-4'	<0.050	<0.050	<0.050	<0.150	<0.300	<10.0	<10.0	<10.0	<10.0	<10.0	208
SW-14	10/14/2025	0-4'	<0.050	<0.050	<0.050	<0.150	<0.300	<10.0	<10.0	<10.0	<10.0	<10.0	368
SW-15	10/14/2025	4-5'	<0.050	<0.050	<0.050	<0.150	<0.300	<10.0	<10.0	<10.0	<10.0	<10.0	48.0
SW-16	10/14/2025	0-5'	<0.050	<0.050	<0.050	<0.150	<0.300	<10.0	<10.0	<10.0	<10.0	<10.0	112
SW-17	10/14/2025	0-5'	<0.050	<0.050	<0.050	<0.150	<0.300	<10.0	<10.0	<10.0	<10.0	<10.0	208
SW-18	10/14/2025	2-5'	<0.050	<0.050	<0.050	<0.150	<0.300	<10.0	<10.0	<10.0	<10.0	<10.0	368
SW-19	10/16/2025	0-2'	<0.050	<0.050	<0.050	<0.150	<0.300	<10.0	<10.0	<10.0	<10.0	<10.0	80.0
SW-20	10/16/2025	0-2'	<0.050	<0.050	<0.050	<0.150	<0.300	<10.0	<10.0	<10.0	<10.0	<10.0	128
SW-21	10/16/2025	0-2'	<0.050	<0.050	<0.050	<0.150	<0.300	<10.0	<10.0	<10.0	<10.0	<10.0	48.0
SW-22	10/16/2025	0-2'	<0.050	<0.050	<0.050	<0.150	<0.300	<10.0	<10.0	<10.0	<10.0	<10.0	336
SW-23	10/16/2025	0-2'	<0.050	<0.050	<0.050	<0.150	<0.300	<10.0	<10.0	<10.0	<10.0	<10.0	128
SW-24	10/16/2025	0-2'	<0.050	<0.050	<0.050	<0.150	<0.300	<10.0	<10.0	<10.0	<10.0	<10.0	336
SW-25	10/14/2025	2-3'	<0.050	<0.050	<0.050	<0.150	<0.300	<10.0	<10.0	<10.0	<10.0	<10.0	80.0
SW-26	10/14/2025	0-3'	<0.050	<0.050	<0.050	<0.150	<0.300	<10.0	<10.0	<10.0	<10.0	<10.0	240
SW-27	10/14/2025	0-3'	<0.050	<0.050	<0.050	<0.150	<0.300	<10.0	<10.0	<10.0	<10.0	<10.0	176
SW-28	11/10/2025	3-5'	<0.025	<0.050	<0.050	<0.10	<0.300	<5.0	<9.9	<9.9	98	98	52
SW-29	10/14/2025	1-3'	<0.050	<0.050	<0.050	<0.150	<0.300	<10.0	<10.0	<10.0	<10.0	<10.0	96.0
SW-30	11/10/2025	0-1'	<0.025	<0.050	<0.050	<0.10	<0.300	<5.0	<9.3	<9.3	<46	<46	<49
SW-31	11/10/2025	1-1.5'	<0.025	<0.050	<0.050	<0.099	<0.300	<5.0	<9.5	<9.5	<48	<48	<50
SW-32	11/10/2025	0-1.5'	<0.025	<0.050	<0.050	<0.10	<0.300	<5.0	<9.5	<9.5	<48	<48	<51
SW-33	11/10/2025	1.5-3'	<0.025	<0.050	<0.050	<0.10	<0.300	<5.0	<9.2	<9.2	<46	<46	<51
SW-34	11/10/2025	0-3'	<0.024	<0.048	<0.048	<0.096	<0.300	<4.8	<9.3	<9.3	<47	<47	<51
SW-35	11/10/2025	2-3'	<0.024	<0.049	<0.049	<0.098	<0.300	<4.9	<10	<10	<50	<50	190
SW-36	11/10/2025	0-2'	<0.025	<0.049	<0.049	<0.099	<0.300	<4.9	<9.5	<9.5	<47	<47	<51
SW-37	11/10/2025	1-6'	<0.025	<0.050	<0.050	<0.099	<0.300	<5.0	<9.4	<9.4	<47	<47	<49
SW-38	11/10/2025	0-6'	<0.024	<0.048	<0.048	<0.096	<0.300	<4.8	<10	<10	<50	<50	<51
SW-39	11/10/2025	4-6'	<0.024	<0.049	<0.049	<0.098	<0.300	<4.9	<9.8	<9.8	<49	<49	130
SW-40	11/10/2025	0-4'	<0.024	<0.049	<0.049	<0.098	<0.300	<4.9	23	23	<49	23	150
SW-41	11/10/2025	1-5'	<0.025	<0.049	<0.049	<0.098	<0.300	<4.9	<9.4	<9.4	<47	<47	590
SW-42	11/10/2025	2-5'	<0.024	<0.049	<0.049	<0.098	<0.300	<4.9	<9.5	<9.5	<47	<47	<51
SW-43	11/10/2025	0-1'	<0.024	<0.049	<0.049	<0.097	<0.300	<4.9	<9.7	<9.7	<49	<49	<49
SW-44	1/13/2026	4-5'	<0.050	<0.050	<0.050	<0.150	<0.300	10.7	<0.10	10.7	<0.10	10.7	240
Backfill Samples													
BFC-1	11/19/2025	0-5'	<0.025	<0.050	<0.050	<0.10	<0.300	<5.0	<9.6	<9.6	<48	<48	75
BFC-2	11/19/2025	0-5'	<0.025	<0.049	<0.049	<0.098	<0.300	<4.9	<10	<10	<50	<50	<51
BFT-1	12/2/2025	0-5'	<0.025	<0.049	<0.049	<0.098	<0.300	<4.9	<9.6	<9.6	<48	<48	<50
BFT-2	12/2/2025	0-5'	<0.025	<0.050	<0.050	<0.10	<0.300	<5.0	<9.6	<9.6	<48	<48	<49

Notes:

- 1. Values reported in mg/kg
- 2. < = Value Less Than Reporting Limit (RL)
- 3. Bold indicates Analyte Detected

- 5. TPH analyses by EPA Method SW 8015 Mod.
- 6. GRO/DRO/MRO - Gasoline/Diesel/Motor Oil

7. Yellow shaded cells indicate analytical samples that exceed the NMAC 19.15.29.12 Table I Closure Criteria for the site.

Table 2
Summary of Soil Analytical Data-Delination Samples
Sand Tank 17 Tank Battery
EOG Resources
Eddy County, New Mexico

Sample ID	Sample Date	Depth (ft bgs)	Benzene (mg/kg)	Toluene (mg/kg)	Ethylbenzene (mg/kg)	Xylenes (mg/kg)	BTEX (mg/kg)	TPH				Chloride (mg/kg)	
								GRO (C6-C10) (mg/kg)	DRO (C10-C28) (mg/kg)	GRO + DRO (mg/kg)	MRO (C28-C35) (mg/kg)		Total GRO/DRO/MRO (mg/kg)
								Table I Closure Criteria for Soil >100 feet Depth to Groundwater 19.15.29 NMAC					
			10 mg/kg	---	---	---	50 mg/kg	---	---	100 mg/kg	---	100 mg/kg	600 mg/kg

4. BTEX analyses by EPA Method SW 8021B
~~SP-1~~ Sample Point Excavated

8. Peach shaded cells indicate analytical samples that exceed the NMAC 19.15.29.13 Table I Closure Criteria for the site (Surface to 4 Feet Below Grade).

SITE CHARACTERIZATION DOCUMENTATION



OSE POD Location Map



8/1/2025, 8:57:00 AM

 Override 1

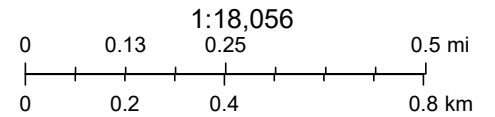

Sources: Esri, TomTom, Garmin, FAO, NOAA, USGS, (c) OpenStreetMap contributors, and the GIS User Community, Maxar

Karst Potential Map



8/1/2025, 9:04:01 AM

Karst Occurrence Potential

 Low

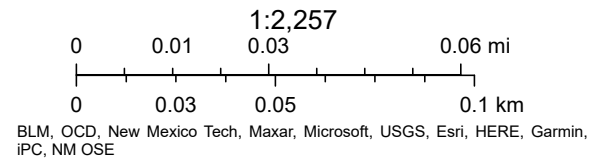

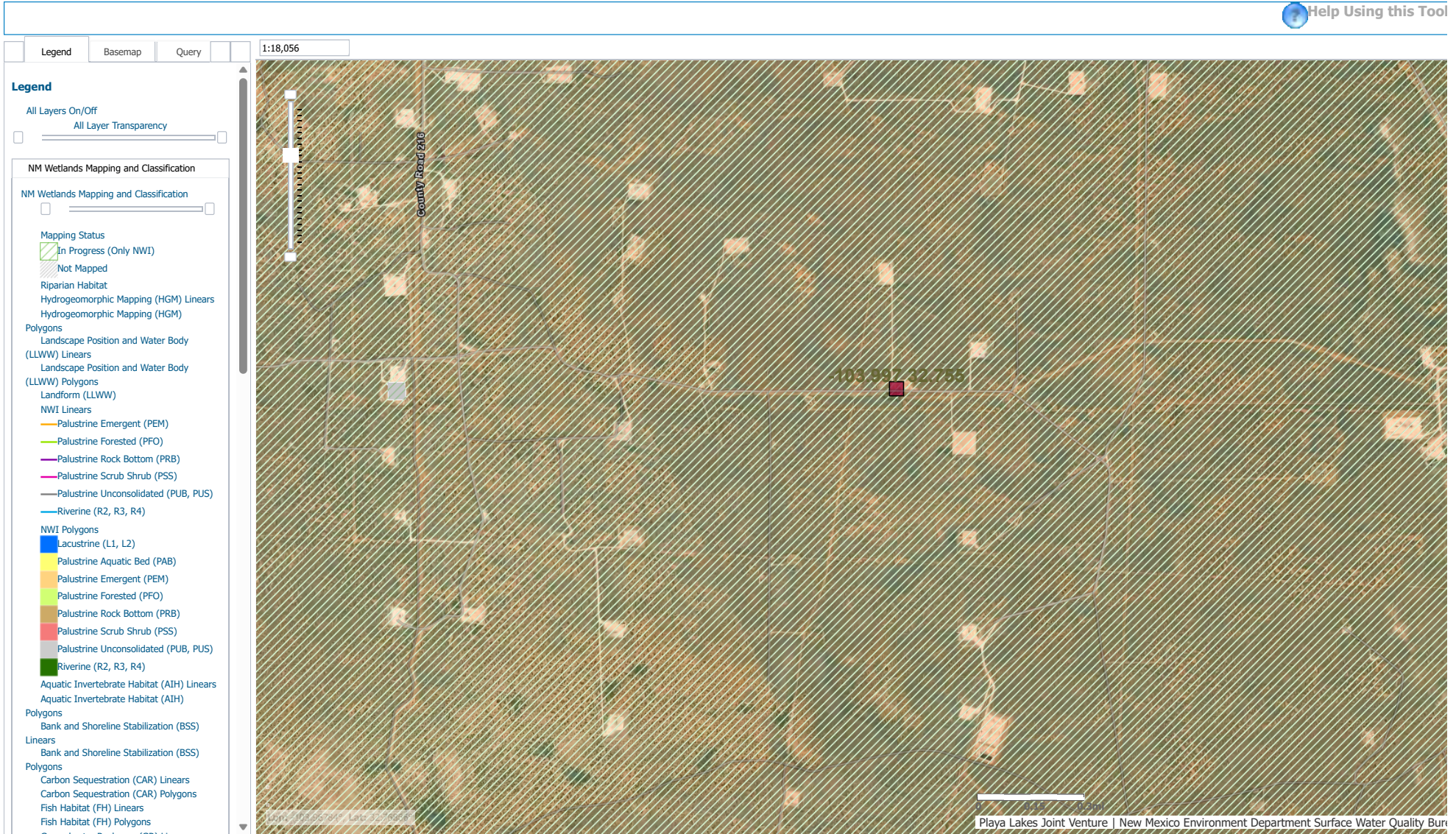





Wetlands Map



August 1, 2025

Wetlands

- | | | |
|--|---|--|
|  Estuarine and Marine Deepwater |  Freshwater Emergent Wetland |  Lake |
|  Estuarine and Marine Wetland |  Freshwater Forested/Shrub Wetland |  Other |
| |  Freshwater Pond |  Riverine |

This map is for general reference only. The US Fish and Wildlife Service is not responsible for the accuracy or currentness of the base data shown on this map. All wetlands related data should be used in accordance with the layer metadata found on the Wetlands Mapper web site.

National Flood Hazard Layer FIRMette



104°07'W 32°45'35"N



Legend

SEE FIS REPORT FOR DETAILED LEGEND AND INDEX MAP FOR FIRM PANEL LAYOUT

SPECIAL FLOOD HAZARD AREAS		Without Base Flood Elevation (BFE) Zone A, V, A99
		With BFE or Depth Zone AE, AO, AH, VE, AR
		Regulatory Floodway
OTHER AREAS OF FLOOD HAZARD		0.2% Annual Chance Flood Hazard, Areas of 1% annual chance flood with average depth less than one foot or with drainage areas of less than one square mile Zone X
		Future Conditions 1% Annual Chance Flood Hazard Zone X
		Area with Reduced Flood Risk due to Levee. See Notes. Zone X
		Area with Flood Risk due to Levee Zone D
OTHER AREAS		NO SCREEN Area of Minimal Flood Hazard Zone X
		Effective LOMRs
		Area of Undetermined Flood Hazard Zone D
GENERAL STRUCTURES		Channel, Culvert, or Storm Sewer
		Levee, Dike, or Floodwall
OTHER FEATURES		20.2 Cross Sections with 1% Annual Chance Water Surface Elevation
		17.5 Water Surface Elevation
		Coastal Transect
		Base Flood Elevation Line (BFE)
		Limit of Study
		Jurisdiction Boundary
MAP PANELS		Digital Data Available
		No Digital Data Available
		Unmapped
		The pin displayed on the map is an approximate point selected by the user and does not represent an authoritative property location.



1:6,000

103°59'29"W 32°45'4"N

This map complies with FEMA's standards for the use of digital flood maps if it is not void as described below. The basemap shown complies with FEMA's basemap accuracy standards

The flood hazard information is derived directly from the authoritative NFHL web services provided by FEMA. This map was exported on 8/1/2025 at 3:12 PM and does not reflect changes or amendments subsequent to this date and time. The NFHL and effective information may change or become superseded by new data over time.

This map image is void if the one or more of the following map elements do not appear: basemap imagery, flood zone labels, legend, scale bar, map creation date, community identifiers, FIRM panel number, and FIRM effective date. Map images for unmapped and unmodernized areas cannot be used for regulatory purposes.

PHOTOGRAPHIC LOG



PHOTOGRAPHIC LOG

EOG Resources, INC
Sand Tank 17 Tank Battery

Photograph No. 1

Facility: Sand Tank 17 Tank Battery

County: Eddy County, New Mexico

Description:
View of Excavation



Photograph No. 2

Facility: Sand Tank 17 Tank Battery

County: Eddy County, New Mexico

Description:
View of Excavation

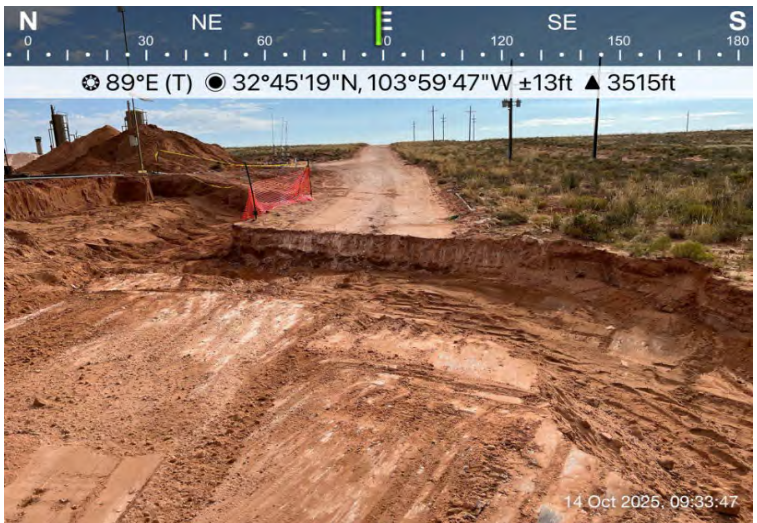

Photograph No. 3

Facility: Sand Tank 17 Tank Battery

County: Eddy County, New Mexico

Description:
View of Excavation

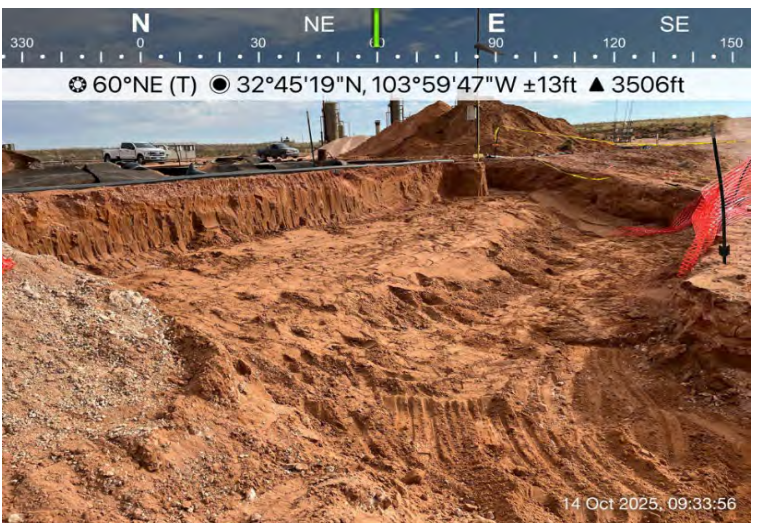

PHOTOGRAPHIC LOG

EOG Resources, INC
Sand Tank 17 Tank Battery

Photograph No. 4

Facility: Sand Tank 17 Tank Battery

County: Eddy County, New Mexico

Description:
View of Excavation



Photograph No. 5

Facility: Sand Tank 17 Tank Battery

County: Eddy County, New Mexico

Description:
View of Excavation



Photograph No. 6

Facility: Sand Tank 17 Tank Battery

County: Eddy County, New Mexico

Description:
View of Excavation



PHOTOGRAPHIC LOG

EOG Resources, INC
Sand Tank 17 Tank Battery

Photograph No. 7

Facility: Sand Tank 17 Tank Battery

County: Eddy County, New Mexico

Description:
View of Excavation



Photograph No. 8

Facility: Sand Tank 17 Tank Battery

County: Eddy County, New Mexico

Description:
View of Excavation



Photograph No. 9

Facility: Sand Tank 17 Tank Battery

County: Eddy County, New Mexico

Description:
View of Excavation



PHOTOGRAPHIC LOG

EOG Resources, INC
Sand Tank 17 Tank Battery

Photograph No. 10

Facility: Sand Tank 17 Tank Battery

County: Eddy County, New Mexico

Description:
View of Excavation

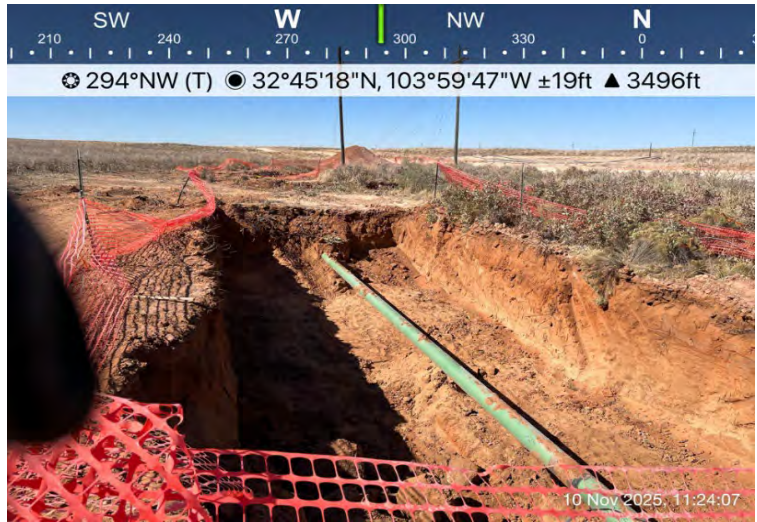

Photograph No. 11

Facility: Sand Tank 17 Tank Battery

County: Eddy County, New Mexico

Description:
View of Excavation

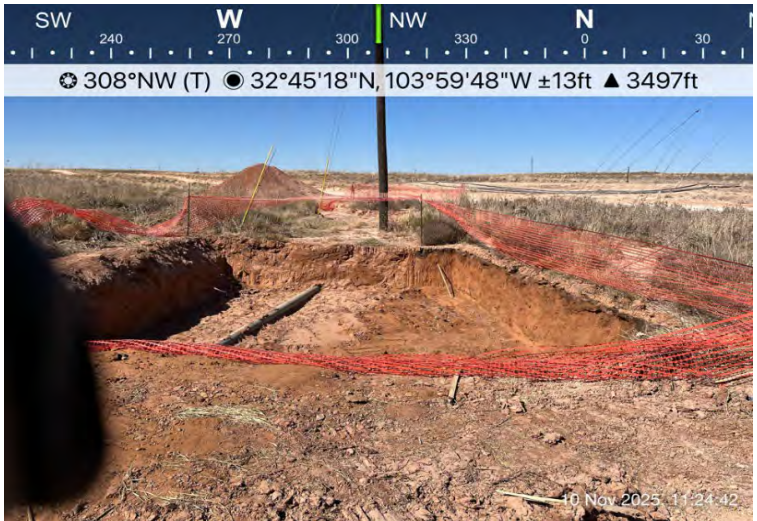

Photograph No. 12

Facility: Sand Tank 17 Tank Battery

County: Eddy County, New Mexico

Description:
View of Excavation



PHOTOGRAPHIC LOG

EOG Resources, INC
Sand Tank 17 Tank Battery

Photograph No. 13

Facility: Sand Tank 17 Tank Battery

County: Eddy County, New Mexico

Description:
View of Excavation



Photograph No. 14

Facility: Sand Tank 17 Tank Battery

County: Eddy County, New Mexico

Description:
View of Excavation



Photograph No. 15

Facility: Sand Tank 17 Tank Battery

County: Eddy County, New Mexico

Description:
View of Excavation



PHOTOGRAPHIC LOG

EOG Resources, INC
Sand Tank 17 Tank Battery

Photograph No. 17

Facility: Sand Tank 17 Tank Battery

County: Eddy County, New Mexico

Description:
View of Excavation



Photograph No. 18

Facility: Sand Tank 17 Tank Battery

County: Eddy County, New Mexico

Description:
View of Excavation



Photograph No. 19

Facility: Sand Tank 17 Tank Battery

County: Eddy County, New Mexico

Description:
View of Excavation



PHOTOGRAPHIC LOG

EOG Resources, INC
Sand Tank 17 Tank Battery

Photograph No. 20

Facility: Sand Tank 17 Tank Battery

County: Eddy County, New Mexico

Description:
View of Excavation

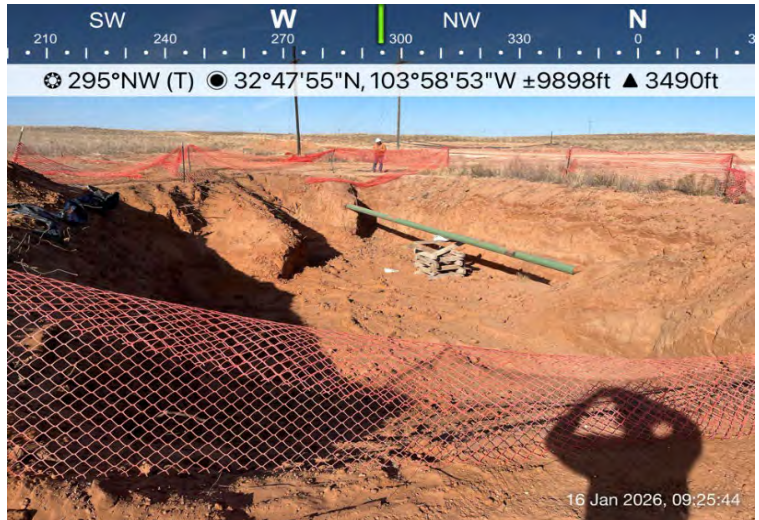

Photograph No. 21

Facility: Sand Tank 17 Tank Battery

County: Eddy County, New Mexico

Description:
View of Excavation



EXTENSION REQUEST APPROVAL EMAIL



Becky Haskell

From: Chase Settle <Chase_Settle@eogresources.com>
Sent: Friday, December 5, 2025 4:47 PM
To: Becky Haskell
Subject: Fw: [EXTERNAL] Extension Request- Sand Tank 17 Tank Battery- nAPP2514845680

Warning: Unusual link

This message contains an unusual link, which may lead to a malicious site. Confirm the message is safe before clicking any links.

Get [Outlook for iOS](#)

From: Rodgers, Scott, EMNRD <Scott.Rodgers@emnrd.nm.gov>
Sent: Friday, December 5, 2025 3:14:35 PM
To: Chase Settle <Chase_Settle@eogresources.com>
Subject: RE: [EXTERNAL] Extension Request- Sand Tank 17 Tank Battery- nAPP2514845680

CAUTION - External Sender

This email originated from outside of the organization. Do not click links or open attachments unless you recognize the sender and know the content is safe.

Your time extension request is approved. Remediation Due date has been updated to January 21, 2026 within the incident page. Ensure that the site characterization/assessment report has been completed and is provided within the final closure report.

Please keep a copy of this communication for inclusion within the appropriate reporting documentation.

If you have any questions, please contact me via email at your convenience.

Thank you,
Scott

Scott Rodgers • Environmental Specialist – Adv.
Environmental Bureau
EMNRD - Oil Conservation Division
5200 Oakland NE, Suite B | Albuquerque, NM 87113
505.469.1830 | scott.rodgers@emnrd.nm.gov
<http://www.emnrd.nm.gov/ocd>



From: Chase Settle <Chase_Settle@eogresources.com>
Sent: Friday, December 5, 2025 2:47 PM
To: Rodgers, Scott, EMNRD <Scott.Rodgers@emnrd.nm.gov>
Subject: [EXTERNAL] Extension Request- Sand Tank 17 Tank Battery- nAPP2514845680

You don't often get email from chase_settle@eogresources.com. [Learn why this is important](#)

CAUTION: This email originated outside of our organization. Exercise caution prior to clicking on links or opening attachments.

Mr. Rodgers,

I would like to request an extension for the Sand Tank 17 Tank Battery remediation which was originally due on December 10, 2025. I'd like to request the extension to run until January 21, 2025. We currently have 90% of the excavation completed, including backfill of the area adjacent and across the access road, but still need to perform further excavation in approximately 8 sample areas to meet the confirmation criteria for this site. Unfortunately, the rebuild of the battery containment and removal of the portion ruined during the fire required more time to get completed than originally thought.

Thank you,

Chase Settle

Environmental Specialist

EOG Resources, Inc.
575-703-6537

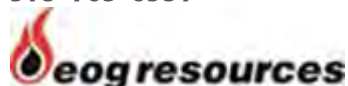

Laboratory Reports and Chain of Custody





PHONE (575) 393-2326 ° 101 E. MARLAND ° HOBBS, NM 88240

June 27, 2025

BECKY HASKELL
NTG ENVIRONMENTAL
701 TRADEWINDS BLVD. SUITE C
MIDLAND, TX 79706

RE: SAND TANK 17 TANK BATTERY

Enclosed are the results of analyses for samples received by the laboratory on 06/17/25 10:00.

Cardinal Laboratories is accredited through Texas NELAP under certificate number TX-C25-00101. Accreditation applies to drinking water, non-potable water and solid and chemical materials. All accredited analytes are denoted by an asterisk (*). For a complete list of accredited analytes and matrices visit the TCEQ website at www.tceq.texas.gov/field/ga/lab_accred_certif.html.

Cardinal Laboratories is accredited through the State of Colorado Department of Public Health and Environment for:

Method EPA 552.2 Total Haloacetic Acids (HAA-5)
Method EPA 524.2 Total Trihalomethanes (TTHM)
Method EPA 524.4 Regulated VOCs (V1, V2, V3)

Cardinal Laboratories is accredited through the State of New Mexico Environment Department for:

Method SM 9223-B Total Coliform and E. coli (Colilert MMO-MUG)
Method EPA 524.2 Regulated VOCs and Total Trihalomethanes (TTHM)
Method EPA 552.2 Total Haloacetic Acids (HAA-5)

Accreditation applies to public drinking water matrices for State of Colorado and New Mexico.

This report meets NELAP requirements and is made up of a cover page, analytical results, and a copy of the original chain-of-custody. If you have any questions concerning this report, please feel free to contact me.

Sincerely,

Celey D. Keene
Lab Director/Quality Manager



PHONE (575) 393-2326 ° 101 E. MARLAND ° HOBBS, NM 88240

Analytical Results For:

NTG ENVIRONMENTAL 701 TRADEWINDS BLVD. SUITE C MIDLAND TX, 79706	Project: SAND TANK 17 TANK BATTERY Project Number: 2510098 Project Manager: BECKY HASKELL Fax To:	Reported: 27-Jun-25 10:05
--	--	------------------------------

Sample ID	Laboratory ID	Matrix	Date Sampled	Date Received
V - 15 0'- 0.5'	H253587-01	Soil	10-Jun-25 00:00	17-Jun-25 10:00
V - 15 1-1.5'	H253587-02	Soil	10-Jun-25 00:00	17-Jun-25 10:00
V - 1 0'-0.5'	H253587-06	Soil	10-Jun-25 00:00	17-Jun-25 10:00
V - 1 1-1.5'	H253587-07	Soil	10-Jun-25 00:00	17-Jun-25 10:00
V - 2 0-0.5'	H253587-11	Soil	10-Jun-25 00:00	17-Jun-25 10:00
V - 2 1-1.5'	H253587-12	Soil	10-Jun-25 00:00	17-Jun-25 10:00
V - 2 2-2.5'	H253587-13	Soil	10-Jun-25 00:00	17-Jun-25 10:00
V - 2 3-3.5'	H253587-14	Soil	10-Jun-25 00:00	17-Jun-25 10:00
V - 2 4-4.5'	H253587-15	Soil	10-Jun-25 00:00	17-Jun-25 10:00
V - 3 0-0.5'	H253587-16	Soil	10-Jun-25 00:00	17-Jun-25 10:00
V - 3 1-1.5'	H253587-17	Soil	10-Jun-25 00:00	17-Jun-25 10:00
V - 3 2-2.5'	H253587-18	Soil	10-Jun-25 00:00	17-Jun-25 10:00
V - 3 3-3.5'	H253587-19	Soil	10-Jun-25 00:00	17-Jun-25 10:00
V - 4 0-0.5'	H253587-21	Soil	10-Jun-25 00:00	17-Jun-25 10:00
V - 4 1-1.5'	H253587-22	Soil	10-Jun-25 00:00	17-Jun-25 10:00
V - 4 2-2.5'	H253587-23	Soil	10-Jun-25 00:00	17-Jun-25 10:00
V - 4 3-3.5'	H253587-24	Soil	10-Jun-25 00:00	17-Jun-25 10:00
V - 5 0-0.5'	H253587-26	Soil	10-Jun-25 00:00	17-Jun-25 10:00
V - 5 1-1.5'	H253587-27	Soil	10-Jun-25 00:00	17-Jun-25 10:00
V - 5 2-2.5'	H253587-28	Soil	10-Jun-25 00:00	17-Jun-25 10:00
H - 3 0-0.5'	H253587-31	Soil	10-Jun-25 00:00	17-Jun-25 10:00
H - 1 0-0.5'	H253587-32	Soil	10-Jun-25 00:00	17-Jun-25 10:00
H - 2 0-0.5'	H253587-33	Soil	10-Jun-25 00:00	17-Jun-25 10:00
H - 23 0-0.5'	H253587-34	Soil	10-Jun-25 00:00	17-Jun-25 10:00
H - 24 0-0.5'	H253587-35	Soil	10-Jun-25 00:00	17-Jun-25 10:00
H - 25 0-0.5'	H253587-36	Soil	10-Jun-25 00:00	17-Jun-25 10:00
H - 26 0-0.5'	H253587-37	Soil	16-Jun-25 00:00	17-Jun-25 10:00

Cardinal Laboratories

*=Accredited Analyte

PLEASE NOTE: Liability and Damages. Cardinal's liability and client's exclusive remedy for any claim arising, whether based in contract or tort, shall be limited to the amount paid by client for analyses. All claims, including those for negligence or any other cause whatsoever shall be deemed waived unless made in writing and received by Cardinal within thirty (30) days after completion of the applicable service. In no event shall Cardinal be liable for incidental or consequential damage including, without limitation, business interruptions, loss of use, or loss of profits incurred by client, its subsidiaries, affiliates or successors arising out of or related to the performance of the services hereunder by Cardinal, regardless of whether such claim is based upon any of the above stated reasons or otherwise. Results relate only to the samples identified above. This report shall not be reproduced except in full with written approval of Cardinal Laboratories.

Celey D. Keene, Lab Director/Quality Manager



PHONE (575) 393-2326 ° 101 E. MARLAND ° HOBBS, NM 88240

Analytical Results For:

NTG ENVIRONMENTAL 701 TRADEWINDS BLVD. SUITE C MIDLAND TX, 79706	Project: SAND TANK 17 TANK BATTERY Project Number: 2510098 Project Manager: BECKY HASKELL Fax To:	Reported: 27-JUN-25 10:05
--	--	------------------------------

H - 22 0-0.5'	H253587-38	Soil	16-Jun-25 00:00	17-Jun-25 10:00
H - 21 0-0.5'	H253587-39	Soil	16-Jun-25 00:00	17-Jun-25 10:00
H - 20 0-0.5'	H253587-40	Soil	16-Jun-25 00:00	17-Jun-25 10:00
H - 19 0-0.5'	H253587-41	Soil	16-Jun-25 00:00	17-Jun-25 10:00
H - 18 0-0.5'	H253587-42	Soil	16-Jun-25 00:00	17-Jun-25 10:00
H - 17 0-0.5'	H253587-43	Soil	16-Jun-25 00:00	17-Jun-25 10:00
H - 16 0-0.5'	H253587-44	Soil	16-Jun-25 00:00	17-Jun-25 10:00
H - 15 0-0.5'	H253587-45	Soil	16-Jun-25 00:00	17-Jun-25 10:00
H - 14 0-0.5'	H253587-46	Soil	16-Jun-25 00:00	17-Jun-25 10:00
H - 13 0-0.5'	H253587-47	Soil	16-Jun-25 00:00	17-Jun-25 10:00
H - 12 0-0.5'	H253587-48	Soil	16-Jun-25 00:00	17-Jun-25 10:00
H - 11 0-0.5'	H253587-49	Soil	16-Jun-25 00:00	17-Jun-25 10:00
H - 10 0-0.5'	H253587-50	Soil	16-Jun-25 00:00	17-Jun-25 10:00
H - 9 0-0.5'	H253587-51	Soil	16-Jun-25 00:00	17-Jun-25 10:00
H - 8 0-0.5'	H253587-52	Soil	16-Jun-25 00:00	17-Jun-25 10:00
H - 7 0-0.5'	H253587-53	Soil	16-Jun-25 00:00	17-Jun-25 10:00
H - 6 0-0.5'	H253587-54	Soil	16-Jun-25 00:00	17-Jun-25 10:00
H - 5 0-0.5'	H253587-55	Soil	16-Jun-25 00:00	17-Jun-25 10:00
H - 4 0-0.5'	H253587-56	Soil	16-Jun-25 00:00	17-Jun-25 10:00
V - 6 0-0.5'	H253587-57	Soil	16-Jun-25 00:00	17-Jun-25 10:00
V - 6 1-1.5'	H253587-58	Soil	16-Jun-25 00:00	17-Jun-25 10:00
V - 6 2-2.5'	H253587-59	Soil	16-Jun-25 00:00	17-Jun-25 10:00
V - 6 3-3.5'	H253587-60	Soil	16-Jun-25 00:00	17-Jun-25 10:00
V - 6 4-4.5'	H253587-61	Soil	16-Jun-25 00:00	17-Jun-25 10:00
V - 7 0-0.5'	H253587-62	Soil	16-Jun-25 00:00	17-Jun-25 10:00
V - 7 1-1.5'	H253587-63	Soil	16-Jun-25 00:00	17-Jun-25 10:00
V - 7 2-2.5'	H253587-64	Soil	16-Jun-25 00:00	17-Jun-25 10:00
V - 7 3-3.5'	H253587-65	Soil	16-Jun-25 00:00	17-Jun-25 10:00
V - 7 4-4.5'	H253587-66	Soil	16-Jun-25 00:00	17-Jun-25 10:00
V - 7 5-5.5'	H253587-67	Soil	16-Jun-25 00:00	17-Jun-25 10:00

Cardinal Laboratories

*=Accredited Analyte

PLEASE NOTE: Liability and Damages. Cardinal's liability and client's exclusive remedy for any claim arising, whether based in contract or tort, shall be limited to the amount paid by client for analyses. All claims, including those for negligence or any other cause whatsoever shall be deemed waived unless made in writing and received by Cardinal within thirty (30) days after completion of the applicable service. In no event shall Cardinal be liable for incidental or consequential damage including, without limitation, business interruptions, loss of use, or loss of profits incurred by client, its subsidiaries, affiliates or successors arising out of or related to the performance of the services hereunder by Cardinal, regardless of whether such claim is based upon any of the above stated reasons or otherwise. Results relate only to the samples identified above. This report shall not be reproduced except in full with written approval of Cardinal Laboratories.

Celey D. Keene, Lab Director/Quality Manager



PHONE (575) 393-2326 ° 101 E. MARLAND ° HOBBS, NM 88240

Analytical Results For:

NTG ENVIRONMENTAL 701 TRADEWINDS BLVD. SUITE C MIDLAND TX, 79706	Project: SAND TANK 17 TANK BATTERY Project Number: 2510098 Project Manager: BECKY HASKELL Fax To:	Reported: 27-Jun-25 10:05
--	--	------------------------------

V - 8 0-0.5'	H253587-68	Soil	16-Jun-25 00:00	17-Jun-25 10:00
V - 8 1-1.5'	H253587-69	Soil	16-Jun-25 00:00	17-Jun-25 10:00
V - 8 2-2.5'	H253587-70	Soil	16-Jun-25 00:00	17-Jun-25 10:00
V - 8 3-3.5'	H253587-71	Soil	16-Jun-25 00:00	17-Jun-25 10:00
V - 9 0-0.5'	H253587-72	Soil	16-Jun-25 00:00	17-Jun-25 10:00
V - 9 1-1.5'	H253587-73	Soil	16-Jun-25 00:00	17-Jun-25 10:00
V - 10 0-0.5'	H253587-77	Soil	16-Jun-25 00:00	17-Jun-25 10:00
V - 10 1-1.5'	H253587-78	Soil	16-Jun-25 00:00	17-Jun-25 10:00
V - 10 2-2.5'	H253587-79	Soil	16-Jun-25 00:00	17-Jun-25 10:00
V - 10 3-3.5'	H253587-80	Soil	16-Jun-25 00:00	17-Jun-25 10:00
V - 10 4-4.5'	H253587-81	Soil	16-Jun-25 00:00	17-Jun-25 10:00
V - 14 0-0.5'	H253587-82	Soil	16-Jun-25 00:00	17-Jun-25 10:00
V - 14 1-1.5'	H253587-83	Soil	16-Jun-25 00:00	17-Jun-25 10:00
V - 14 2-2.5'	H253587-84	Soil	16-Jun-25 00:00	17-Jun-25 10:00
V - 14 3-3.5'	H253587-85	Soil	16-Jun-25 00:00	17-Jun-25 10:00
V - 14 4-4.5'	H253587-86	Soil	16-Jun-25 00:00	17-Jun-25 10:00
V - 12 0-0.5'	H253587-87	Soil	16-Jun-25 00:00	17-Jun-25 10:00
V - 12 1-1.5'	H253587-88	Soil	16-Jun-25 00:00	17-Jun-25 10:00
V - 11 0-0.5'	H253587-92	Soil	16-Jun-25 00:00	17-Jun-25 10:00
V - 11 1-1.5'	H253587-93	Soil	16-Jun-25 00:00	17-Jun-25 10:00

06/27/25 - Client added analysis to several samples (see COC). This is the revised report and will replace the one sent on 06/23/25.

Cardinal Laboratories

*=Accredited Analyte

PLEASE NOTE: Liability and Damages. Cardinal's liability and client's exclusive remedy for any claim arising, whether based in contract or tort, shall be limited to the amount paid by client for analyses. All claims, including those for negligence or any other cause whatsoever shall be deemed waived unless made in writing and received by Cardinal within thirty (30) days after completion of the applicable service. In no event shall Cardinal be liable for incidental or consequential damage including, without limitation, business interruptions, loss of use, or loss of profits incurred by client, its subsidiaries, affiliates or successors arising out of or related to the performance of the services hereunder by Cardinal, regardless of whether such claim is based upon any of the above stated reasons or otherwise. Results relate only to the samples identified above. This report shall not be reproduced except in full with written approval of Cardinal Laboratories.

Celey D. Keene, Lab Director/Quality Manager



PHONE (575) 393-2326 ° 101 E. MARLAND ° HOBBS, NM 88240

Analytical Results For:

NTG ENVIRONMENTAL 701 TRADEWINDS BLVD. SUITE C MIDLAND TX, 79706	Project: SAND TANK 17 TANK BATTERY Project Number: 2510098 Project Manager: BECKY HASKELL Fax To:	Reported: 27-Jun-25 10:05
--	--	------------------------------

V - 15 0'- 0.5'
H253587-01 (Soil)

Analyte	Result	MDL	Reporting Limit	Units	Dilution	Batch	Analyst	Analyzed	Method	Notes
---------	--------	-----	-----------------	-------	----------	-------	---------	----------	--------	-------

Cardinal Laboratories

Inorganic Compounds

Chloride	160		16.0	mg/kg	4	5061818	AC	18-Jun-25	4500-Cl-B	
-----------------	------------	--	------	-------	---	---------	----	-----------	-----------	--

Volatile Organic Compounds by EPA Method 8021

Benzene*	<0.050		0.050	mg/kg	50	5061732	JH	18-Jun-25	8021B	
Toluene*	<0.050		0.050	mg/kg	50	5061732	JH	18-Jun-25	8021B	
Ethylbenzene*	<0.050		0.050	mg/kg	50	5061732	JH	18-Jun-25	8021B	
Total Xylenes*	<0.150		0.150	mg/kg	50	5061732	JH	18-Jun-25	8021B	
Total BTEX	<0.300		0.300	mg/kg	50	5061732	JH	18-Jun-25	8021B	

Surrogate: 4-Bromofluorobenzene (PID)			108 %	71.5-134		5061732	JH	18-Jun-25	8021B	
---------------------------------------	--	--	-------	----------	--	---------	----	-----------	-------	--

Petroleum Hydrocarbons by GC FID

GRO C6-C10*	<10.0		10.0	mg/kg	1	5061738	MS	18-Jun-25	8015B	
DRO >C10-C28*	<10.0		10.0	mg/kg	1	5061738	MS	18-Jun-25	8015B	
EXT DRO >C28-C36	<10.0		10.0	mg/kg	1	5061738	MS	18-Jun-25	8015B	

Surrogate: 1-Chlorooctane			89.3 %	44.4-145		5061738	MS	18-Jun-25	8015B	
---------------------------	--	--	--------	----------	--	---------	----	-----------	-------	--

Surrogate: 1-Chlorooctadecane			85.4 %	40.6-153		5061738	MS	18-Jun-25	8015B	
-------------------------------	--	--	--------	----------	--	---------	----	-----------	-------	--

Cardinal Laboratories

*=Accredited Analyte

PLEASE NOTE: Liability and Damages. Cardinal's liability and client's exclusive remedy for any claim arising, whether based in contract or tort, shall be limited to the amount paid by client for analyses. All claims, including those for negligence or any other cause whatsoever shall be deemed waived unless made in writing and received by Cardinal within thirty (30) days after completion of the applicable service. In no event shall Cardinal be liable for incidental or consequential damage including, without limitation, business interruptions, loss of use, or loss of profits incurred by client, its subsidiaries, affiliates or successors arising out of or related to the performance of the services hereunder by Cardinal, regardless of whether such claim is based upon any of the above stated reasons or otherwise. Results relate only to the samples identified above. This report shall not be reproduced except in full with written approval of Cardinal Laboratories.

Celey D. Keene, Lab Director/Quality Manager



PHONE (575) 393-2326 ° 101 E. MARLAND ° HOBBS, NM 88240

Analytical Results For:

NTG ENVIRONMENTAL 701 TRADEWINDS BLVD. SUITE C MIDLAND TX, 79706	Project: SAND TANK 17 TANK BATTERY Project Number: 2510098 Project Manager: BECKY HASKELL Fax To:	Reported: 27-Jun-25 10:05
--	--	------------------------------

V - 15 1-1.5'
H253587-02 (Soil)

Analyte	Result	MDL	Reporting Limit	Units	Dilution	Batch	Analyst	Analyzed	Method	Notes
---------	--------	-----	-----------------	-------	----------	-------	---------	----------	--------	-------

Cardinal Laboratories

Inorganic Compounds

Chloride	80.0		16.0	mg/kg	4	5061818	AC	18-Jun-25	4500-Cl-B	
-----------------	-------------	--	------	-------	---	---------	----	-----------	-----------	--

Volatile Organic Compounds by EPA Method 8021

Benzene*	<0.050		0.050	mg/kg	50	5061732	JH	18-Jun-25	8021B	
Toluene*	<0.050		0.050	mg/kg	50	5061732	JH	18-Jun-25	8021B	
Ethylbenzene*	<0.050		0.050	mg/kg	50	5061732	JH	18-Jun-25	8021B	
Total Xylenes*	<0.150		0.150	mg/kg	50	5061732	JH	18-Jun-25	8021B	
Total BTEX	<0.300		0.300	mg/kg	50	5061732	JH	18-Jun-25	8021B	

<i>Surrogate: 4-Bromofluorobenzene (PID)</i>			106 %	71.5-134		5061732	JH	18-Jun-25	8021B	
--	--	--	-------	----------	--	---------	----	-----------	-------	--

Petroleum Hydrocarbons by GC FID

GRO C6-C10*	<10.0		10.0	mg/kg	1	5061738	MS	18-Jun-25	8015B	
DRO >C10-C28*	<10.0		10.0	mg/kg	1	5061738	MS	18-Jun-25	8015B	
EXT DRO >C28-C36	<10.0		10.0	mg/kg	1	5061738	MS	18-Jun-25	8015B	

<i>Surrogate: 1-Chlorooctane</i>			100 %	44.4-145		5061738	MS	18-Jun-25	8015B	
----------------------------------	--	--	-------	----------	--	---------	----	-----------	-------	--

<i>Surrogate: 1-Chlorooctadecane</i>			94.6 %	40.6-153		5061738	MS	18-Jun-25	8015B	
--------------------------------------	--	--	--------	----------	--	---------	----	-----------	-------	--

Cardinal Laboratories

*=Accredited Analyte

PLEASE NOTE: Liability and Damages. Cardinal's liability and client's exclusive remedy for any claim arising, whether based in contract or tort, shall be limited to the amount paid by client for analyses. All claims, including those for negligence or any other cause whatsoever shall be deemed waived unless made in writing and received by Cardinal within thirty (30) days after completion of the applicable service. In no event shall Cardinal be liable for incidental or consequential damage including, without limitation, business interruptions, loss of use, or loss of profits incurred by client, its subsidiaries, affiliates or successors arising out of or related to the performance of the services hereunder by Cardinal, regardless of whether such claim is based upon any of the above stated reasons or otherwise. Results relate only to the samples identified above. This report shall not be reproduced except in full with written approval of Cardinal Laboratories.

Celey D. Keene, Lab Director/Quality Manager



PHONE (575) 393-2326 ° 101 E. MARLAND ° HOBBS, NM 88240

Analytical Results For:

NTG ENVIRONMENTAL 701 TRADEWINDS BLVD. SUITE C MIDLAND TX, 79706	Project: SAND TANK 17 TANK BATTERY Project Number: 2510098 Project Manager: BECKY HASKELL Fax To:	Reported: 27-Jun-25 10:05
--	--	------------------------------

V - 1 0'-0.5'
H253587-06 (Soil)

Analyte	Result	MDL	Reporting Limit	Units	Dilution	Batch	Analyst	Analyzed	Method	Notes
---------	--------	-----	-----------------	-------	----------	-------	---------	----------	--------	-------

Cardinal Laboratories

Inorganic Compounds

Chloride	160		16.0	mg/kg	4	5061818	AC	18-Jun-25	4500-Cl-B	
-----------------	------------	--	------	-------	---	---------	----	-----------	-----------	--

Volatile Organic Compounds by EPA Method 8021

Benzene*	<0.050		0.050	mg/kg	50	5061732	JH	18-Jun-25	8021B	
Toluene*	<0.050		0.050	mg/kg	50	5061732	JH	18-Jun-25	8021B	
Ethylbenzene*	<0.050		0.050	mg/kg	50	5061732	JH	18-Jun-25	8021B	
Total Xylenes*	<0.150		0.150	mg/kg	50	5061732	JH	18-Jun-25	8021B	
Total BTEX	<0.300		0.300	mg/kg	50	5061732	JH	18-Jun-25	8021B	

<i>Surrogate: 4-Bromofluorobenzene (PID)</i>			107 %	71.5-134		5061732	JH	18-Jun-25	8021B	
--	--	--	-------	----------	--	---------	----	-----------	-------	--

Petroleum Hydrocarbons by GC FID

S-04

GRO C6-C10*	<10.0		10.0	mg/kg	1	5061738	MS	18-Jun-25	8015B	
DRO >C10-C28*	3260		10.0	mg/kg	1	5061738	MS	18-Jun-25	8015B	
EXT DRO >C28-C36	1120		10.0	mg/kg	1	5061738	MS	18-Jun-25	8015B	

<i>Surrogate: 1-Chlorooctane</i>			99.9 %	44.4-145		5061738	MS	18-Jun-25	8015B	
----------------------------------	--	--	--------	----------	--	---------	----	-----------	-------	--

<i>Surrogate: 1-Chlorooctadecane</i>			174 %	40.6-153		5061738	MS	18-Jun-25	8015B	
--------------------------------------	--	--	-------	----------	--	---------	----	-----------	-------	--

Cardinal Laboratories

*=Accredited Analyte

PLEASE NOTE: Liability and Damages. Cardinal's liability and client's exclusive remedy for any claim arising, whether based in contract or tort, shall be limited to the amount paid by client for analyses. All claims, including those for negligence or any other cause whatsoever shall be deemed waived unless made in writing and received by Cardinal within thirty (30) days after completion of the applicable service. In no event shall Cardinal be liable for incidental or consequential damage including, without limitation, business interruptions, loss of use, or loss of profits incurred by client, its subsidiaries, affiliates or successors arising out of or related to the performance of the services hereunder by Cardinal, regardless of whether such claim is based upon any of the above stated reasons or otherwise. Results relate only to the samples identified above. This report shall not be reproduced except in full with written approval of Cardinal Laboratories.

Celey D. Keene, Lab Director/Quality Manager



PHONE (575) 393-2326 ° 101 E. MARLAND ° HOBBS, NM 88240

Analytical Results For:

NTG ENVIRONMENTAL 701 TRADEWINDS BLVD. SUITE C MIDLAND TX, 79706	Project: SAND TANK 17 TANK BATTERY Project Number: 2510098 Project Manager: BECKY HASKELL Fax To:	Reported: 27-Jun-25 10:05
--	--	------------------------------

V - 1 1-1.5'
H253587-07 (Soil)

Analyte	Result	MDL	Reporting Limit	Units	Dilution	Batch	Analyst	Analyzed	Method	Notes
---------	--------	-----	-----------------	-------	----------	-------	---------	----------	--------	-------

Cardinal Laboratories

Inorganic Compounds

Chloride	48.0		16.0	mg/kg	4	5061818	AC	18-Jun-25	4500-Cl-B	
-----------------	-------------	--	------	-------	---	---------	----	-----------	-----------	--

Volatile Organic Compounds by EPA Method 8021

Benzene*	<0.050		0.050	mg/kg	50	5061732	JH	18-Jun-25	8021B	
Toluene*	<0.050		0.050	mg/kg	50	5061732	JH	18-Jun-25	8021B	
Ethylbenzene*	<0.050		0.050	mg/kg	50	5061732	JH	18-Jun-25	8021B	
Total Xylenes*	<0.150		0.150	mg/kg	50	5061732	JH	18-Jun-25	8021B	
Total BTEX	<0.300		0.300	mg/kg	50	5061732	JH	18-Jun-25	8021B	

<i>Surrogate: 4-Bromofluorobenzene (PID)</i>			106 %	71.5-134		5061732	JH	18-Jun-25	8021B	
--	--	--	-------	----------	--	---------	----	-----------	-------	--

Petroleum Hydrocarbons by GC FID

GRO C6-C10*	<10.0		10.0	mg/kg	1	5061738	MS	18-Jun-25	8015B	
DRO >C10-C28*	16.2		10.0	mg/kg	1	5061738	MS	18-Jun-25	8015B	
EXT DRO >C28-C36	<10.0		10.0	mg/kg	1	5061738	MS	18-Jun-25	8015B	

<i>Surrogate: 1-Chlorooctane</i>			114 %	44.4-145		5061738	MS	18-Jun-25	8015B	
----------------------------------	--	--	-------	----------	--	---------	----	-----------	-------	--

<i>Surrogate: 1-Chlorooctadecane</i>			109 %	40.6-153		5061738	MS	18-Jun-25	8015B	
--------------------------------------	--	--	-------	----------	--	---------	----	-----------	-------	--

Cardinal Laboratories

*=Accredited Analyte

PLEASE NOTE: Liability and Damages. Cardinal's liability and client's exclusive remedy for any claim arising, whether based in contract or tort, shall be limited to the amount paid by client for analyses. All claims, including those for negligence or any other cause whatsoever shall be deemed waived unless made in writing and received by Cardinal within thirty (30) days after completion of the applicable service. In no event shall Cardinal be liable for incidental or consequential damage including, without limitation, business interruptions, loss of use, or loss of profits incurred by client, its subsidiaries, affiliates or successors arising out of or related to the performance of the services hereunder by Cardinal, regardless of whether such claim is based upon any of the above stated reasons or otherwise. Results relate only to the samples identified above. This report shall not be reproduced except in full with written approval of Cardinal Laboratories.

Celey D. Keene, Lab Director/Quality Manager



PHONE (575) 393-2326 ° 101 E. MARLAND ° HOBBS, NM 88240

Analytical Results For:

NTG ENVIRONMENTAL 701 TRADEWINDS BLVD. SUITE C MIDLAND TX, 79706	Project: SAND TANK 17 TANK BATTERY Project Number: 2510098 Project Manager: BECKY HASKELL Fax To:	Reported: 27-Jun-25 10:05
--	--	------------------------------

V - 2 0-0.5'
H253587-11 (Soil)

Analyte	Result	MDL	Reporting Limit	Units	Dilution	Batch	Analyst	Analyzed	Method	Notes
---------	--------	-----	-----------------	-------	----------	-------	---------	----------	--------	-------

Cardinal Laboratories

Inorganic Compounds

Chloride	608		16.0	mg/kg	4	5061818	AC	18-Jun-25	4500-Cl-B	
-----------------	------------	--	------	-------	---	---------	----	-----------	-----------	--

Volatile Organic Compounds by EPA Method 8021

Benzene*	<0.050		0.050	mg/kg	50	5061732	JH	18-Jun-25	8021B	
Toluene*	<0.050		0.050	mg/kg	50	5061732	JH	18-Jun-25	8021B	
Ethylbenzene*	<0.050		0.050	mg/kg	50	5061732	JH	18-Jun-25	8021B	
Total Xylenes*	<0.150		0.150	mg/kg	50	5061732	JH	18-Jun-25	8021B	
Total BTEX	<0.300		0.300	mg/kg	50	5061732	JH	18-Jun-25	8021B	

<i>Surrogate: 4-Bromofluorobenzene (PID)</i>			108 %	71.5-134		5061732	JH	18-Jun-25	8021B	
--	--	--	-------	----------	--	---------	----	-----------	-------	--

Petroleum Hydrocarbons by GC FID

GRO C6-C10*	<10.0		10.0	mg/kg	1	5061738	MS	18-Jun-25	8015B	
DRO >C10-C28*	875		10.0	mg/kg	1	5061738	MS	18-Jun-25	8015B	
EXT DRO >C28-C36	343		10.0	mg/kg	1	5061738	MS	18-Jun-25	8015B	

<i>Surrogate: 1-Chlorooctane</i>			87.3 %	44.4-145		5061738	MS	18-Jun-25	8015B	
----------------------------------	--	--	--------	----------	--	---------	----	-----------	-------	--

<i>Surrogate: 1-Chlorooctadecane</i>			131 %	40.6-153		5061738	MS	18-Jun-25	8015B	
--------------------------------------	--	--	-------	----------	--	---------	----	-----------	-------	--

Cardinal Laboratories

*=Accredited Analyte

PLEASE NOTE: Liability and Damages. Cardinal's liability and client's exclusive remedy for any claim arising, whether based in contract or tort, shall be limited to the amount paid by client for analyses. All claims, including those for negligence or any other cause whatsoever shall be deemed waived unless made in writing and received by Cardinal within thirty (30) days after completion of the applicable service. In no event shall Cardinal be liable for incidental or consequential damage including, without limitation, business interruptions, loss of use, or loss of profits incurred by client, its subsidiaries, affiliates or successors arising out of or related to the performance of the services hereunder by Cardinal, regardless of whether such claim is based upon any of the above stated reasons or otherwise. Results relate only to the samples identified above. This report shall not be reproduced except in full with written approval of Cardinal Laboratories.

Celey D. Keene, Lab Director/Quality Manager



PHONE (575) 393-2326 ° 101 E. MARLAND ° HOBBS, NM 88240

Analytical Results For:

NTG ENVIRONMENTAL 701 TRADEWINDS BLVD. SUITE C MIDLAND TX, 79706	Project: SAND TANK 17 TANK BATTERY Project Number: 2510098 Project Manager: BECKY HASKELL Fax To:	Reported: 27-Jun-25 10:05
--	--	------------------------------

V - 2 1-1.5'
H253587-12 (Soil)

Analyte	Result	MDL	Reporting Limit	Units	Dilution	Batch	Analyst	Analyzed	Method	Notes
---------	--------	-----	-----------------	-------	----------	-------	---------	----------	--------	-------

Cardinal Laboratories

Inorganic Compounds

Chloride	208		16.0	mg/kg	4	5061818	AC	18-Jun-25	4500-Cl-B	
-----------------	------------	--	------	-------	---	---------	----	-----------	-----------	--

Volatile Organic Compounds by EPA Method 8021

Benzene*	<0.050		0.050	mg/kg	50	5061733	JH	19-Jun-25	8021B	
Toluene*	<0.050		0.050	mg/kg	50	5061733	JH	19-Jun-25	8021B	
Ethylbenzene*	<0.050		0.050	mg/kg	50	5061733	JH	19-Jun-25	8021B	
Total Xylenes*	<0.150		0.150	mg/kg	50	5061733	JH	19-Jun-25	8021B	
Total BTEX	<0.300		0.300	mg/kg	50	5061733	JH	19-Jun-25	8021B	

Surrogate: 4-Bromofluorobenzene (PID)			94.9 %		71.5-134	5061733	JH	19-Jun-25	8021B	
---------------------------------------	--	--	--------	--	----------	---------	----	-----------	-------	--

Petroleum Hydrocarbons by GC FID

GRO C6-C10*	<10.0		10.0	mg/kg	1	5061738	MS	18-Jun-25	8015B	
DRO >C10-C28*	202		10.0	mg/kg	1	5061738	MS	18-Jun-25	8015B	
EXT DRO >C28-C36	85.8		10.0	mg/kg	1	5061738	MS	18-Jun-25	8015B	

Surrogate: 1-Chlorooctane			105 %		44.4-145	5061738	MS	18-Jun-25	8015B	
---------------------------	--	--	-------	--	----------	---------	----	-----------	-------	--

Surrogate: 1-Chlorooctadecane			113 %		40.6-153	5061738	MS	18-Jun-25	8015B	
-------------------------------	--	--	-------	--	----------	---------	----	-----------	-------	--

Cardinal Laboratories

*=Accredited Analyte

PLEASE NOTE: Liability and Damages. Cardinal's liability and client's exclusive remedy for any claim arising, whether based in contract or tort, shall be limited to the amount paid by client for analyses. All claims, including those for negligence or any other cause whatsoever shall be deemed waived unless made in writing and received by Cardinal within thirty (30) days after completion of the applicable service. In no event shall Cardinal be liable for incidental or consequential damage including, without limitation, business interruptions, loss of use, or loss of profits incurred by client, its subsidiaries, affiliates or successors arising out of or related to the performance of the services hereunder by Cardinal, regardless of whether such claim is based upon any of the above stated reasons or otherwise. Results relate only to the samples identified above. This report shall not be reproduced except in full with written approval of Cardinal Laboratories.

Celey D. Keene, Lab Director/Quality Manager



PHONE (575) 393-2326 ° 101 E. MARLAND ° HOBBS, NM 88240

Analytical Results For:

NTG ENVIRONMENTAL 701 TRADEWINDS BLVD. SUITE C MIDLAND TX, 79706	Project: SAND TANK 17 TANK BATTERY Project Number: 2510098 Project Manager: BECKY HASKELL Fax To:	Reported: 27-Jun-25 10:05
--	--	------------------------------

**V - 2 2-2.5'
H253587-13 (Soil)**

Analyte	Result	MDL	Reporting Limit	Units	Dilution	Batch	Analyst	Analyzed	Method	Notes
---------	--------	-----	-----------------	-------	----------	-------	---------	----------	--------	-------

Cardinal Laboratories

Inorganic Compounds

Chloride	176		16.0	mg/kg	4	5062411	HM	24-Jun-25	4500-CI-B	
-----------------	------------	--	------	-------	---	---------	----	-----------	-----------	--

Volatile Organic Compounds by EPA Method 8021

Benzene*	<0.050		0.050	mg/kg	50	5062043	JH	24-Jun-25	8021B	
Toluene*	<0.050		0.050	mg/kg	50	5062043	JH	24-Jun-25	8021B	
Ethylbenzene*	<0.050		0.050	mg/kg	50	5062043	JH	24-Jun-25	8021B	
Total Xylenes*	<0.150		0.150	mg/kg	50	5062043	JH	24-Jun-25	8021B	
Total BTEX	<0.300		0.300	mg/kg	50	5062043	JH	24-Jun-25	8021B	

Surrogate: 4-Bromofluorobenzene (PID)			102 %	71.5-134		5062043	JH	24-Jun-25	8021B	
---------------------------------------	--	--	-------	----------	--	---------	----	-----------	-------	--

Petroleum Hydrocarbons by GC FID

GRO C6-C10*	<10.0		10.0	mg/kg	1	5062350	MS	23-Jun-25	8015B	
DRO >C10-C28*	214		10.0	mg/kg	1	5062350	MS	23-Jun-25	8015B	
EXT DRO >C28-C36	68.6		10.0	mg/kg	1	5062350	MS	23-Jun-25	8015B	

Surrogate: 1-Chlorooctane			82.1 %	44.4-145		5062350	MS	23-Jun-25	8015B	
---------------------------	--	--	--------	----------	--	---------	----	-----------	-------	--

Surrogate: 1-Chlorooctadecane			86.3 %	40.6-153		5062350	MS	23-Jun-25	8015B	
-------------------------------	--	--	--------	----------	--	---------	----	-----------	-------	--

Cardinal Laboratories

*=Accredited Analyte

PLEASE NOTE: Liability and Damages. Cardinal's liability and client's exclusive remedy for any claim arising, whether based in contract or tort, shall be limited to the amount paid by client for analyses. All claims, including those for negligence or any other cause whatsoever shall be deemed waived unless made in writing and received by Cardinal within thirty (30) days after completion of the applicable service. In no event shall Cardinal be liable for incidental or consequential damage including, without limitation, business interruptions, loss of use, or loss of profits incurred by client, its subsidiaries, affiliates or successors arising out of or related to the performance of the services hereunder by Cardinal, regardless of whether such claim is based upon any of the above stated reasons or otherwise. Results relate only to the samples identified above. This report shall not be reproduced except in full with written approval of Cardinal Laboratories.

Celey D. Keene, Lab Director/Quality Manager



PHONE (575) 393-2326 ° 101 E. MARLAND ° HOBBS, NM 88240

Analytical Results For:

NTG ENVIRONMENTAL 701 TRADEWINDS BLVD. SUITE C MIDLAND TX, 79706	Project: SAND TANK 17 TANK BATTERY Project Number: 2510098 Project Manager: BECKY HASKELL Fax To:	Reported: 27-Jun-25 10:05
--	--	------------------------------

V - 2 3-3.5'
H253587-14 (Soil)

Analyte	Result	MDL	Reporting Limit	Units	Dilution	Batch	Analyst	Analyzed	Method	Notes
---------	--------	-----	-----------------	-------	----------	-------	---------	----------	--------	-------

Cardinal Laboratories

Inorganic Compounds

Chloride	48.0		16.0	mg/kg	4	5062411	HM	24-Jun-25	4500-CI-B	
-----------------	-------------	--	------	-------	---	---------	----	-----------	-----------	--

Volatile Organic Compounds by EPA Method 8021

Benzene*	<0.050		0.050	mg/kg	50	5062043	JH	24-Jun-25	8021B	
Toluene*	<0.050		0.050	mg/kg	50	5062043	JH	24-Jun-25	8021B	
Ethylbenzene*	<0.050		0.050	mg/kg	50	5062043	JH	24-Jun-25	8021B	
Total Xylenes*	<0.150		0.150	mg/kg	50	5062043	JH	24-Jun-25	8021B	
Total BTEX	<0.300		0.300	mg/kg	50	5062043	JH	24-Jun-25	8021B	

<i>Surrogate: 4-Bromofluorobenzene (PID)</i>			101 %	71.5-134		5062043	JH	24-Jun-25	8021B	
--	--	--	-------	----------	--	---------	----	-----------	-------	--

Petroleum Hydrocarbons by GC FID

GRO C6-C10*	<10.0		10.0	mg/kg	1	5062350	MS	23-Jun-25	8015B	
DRO >C10-C28*	20.9		10.0	mg/kg	1	5062350	MS	23-Jun-25	8015B	
EXT DRO >C28-C36	<10.0		10.0	mg/kg	1	5062350	MS	23-Jun-25	8015B	

<i>Surrogate: 1-Chlorooctane</i>			87.8 %	44.4-145		5062350	MS	23-Jun-25	8015B	
----------------------------------	--	--	--------	----------	--	---------	----	-----------	-------	--

<i>Surrogate: 1-Chlorooctadecane</i>			81.8 %	40.6-153		5062350	MS	23-Jun-25	8015B	
--------------------------------------	--	--	--------	----------	--	---------	----	-----------	-------	--

Cardinal Laboratories

*=Accredited Analyte

PLEASE NOTE: Liability and Damages. Cardinal's liability and client's exclusive remedy for any claim arising, whether based in contract or tort, shall be limited to the amount paid by client for analyses. All claims, including those for negligence or any other cause whatsoever shall be deemed waived unless made in writing and received by Cardinal within thirty (30) days after completion of the applicable service. In no event shall Cardinal be liable for incidental or consequential damage including, without limitation, business interruptions, loss of use, or loss of profits incurred by client, its subsidiaries, affiliates or successors arising out of or related to the performance of the services hereunder by Cardinal, regardless of whether such claim is based upon any of the above stated reasons or otherwise. Results relate only to the samples identified above. This report shall not be reproduced except in full with written approval of Cardinal Laboratories.

Celey D. Keene, Lab Director/Quality Manager



PHONE (575) 393-2326 ° 101 E. MARLAND ° HOBBS, NM 88240

Analytical Results For:

NTG ENVIRONMENTAL 701 TRADEWINDS BLVD. SUITE C MIDLAND TX, 79706	Project: SAND TANK 17 TANK BATTERY Project Number: 2510098 Project Manager: BECKY HASKELL Fax To:	Reported: 27-Jun-25 10:05
--	--	------------------------------

**V - 2 4-4.5'
H253587-15 (Soil)**

Analyte	Result	MDL	Reporting Limit	Units	Dilution	Batch	Analyst	Analyzed	Method	Notes
---------	--------	-----	-----------------	-------	----------	-------	---------	----------	--------	-------

Cardinal Laboratories

Inorganic Compounds

Chloride	48.0		16.0	mg/kg	4	5062411	HM	24-Jun-25	4500-CI-B	
----------	------	--	------	-------	---	---------	----	-----------	-----------	--

Volatile Organic Compounds by EPA Method 8021

Benzene*	<0.050		0.050	mg/kg	50	5062359	JH	24-Jun-25	8021B	
Toluene*	<0.050		0.050	mg/kg	50	5062359	JH	24-Jun-25	8021B	
Ethylbenzene*	<0.050		0.050	mg/kg	50	5062359	JH	24-Jun-25	8021B	
Total Xylenes*	<0.150		0.150	mg/kg	50	5062359	JH	24-Jun-25	8021B	
Total BTEX	<0.300		0.300	mg/kg	50	5062359	JH	24-Jun-25	8021B	

Surrogate: 4-Bromofluorobenzene (PID)			100 %	71.5-134		5062359	JH	24-Jun-25	8021B	
---------------------------------------	--	--	-------	----------	--	---------	----	-----------	-------	--

Petroleum Hydrocarbons by GC FID

GRO C6-C10*	<10.0		10.0	mg/kg	1	5062350	MS	23-Jun-25	8015B	
DRO >C10-C28*	<10.0		10.0	mg/kg	1	5062350	MS	23-Jun-25	8015B	
EXT DRO >C28-C36	<10.0		10.0	mg/kg	1	5062350	MS	23-Jun-25	8015B	

Surrogate: 1-Chlorooctane			89.0 %	44.4-145		5062350	MS	23-Jun-25	8015B	
---------------------------	--	--	--------	----------	--	---------	----	-----------	-------	--

Surrogate: 1-Chlorooctadecane			82.3 %	40.6-153		5062350	MS	23-Jun-25	8015B	
-------------------------------	--	--	--------	----------	--	---------	----	-----------	-------	--

Cardinal Laboratories

*=Accredited Analyte

PLEASE NOTE: Liability and Damages. Cardinal's liability and client's exclusive remedy for any claim arising, whether based in contract or tort, shall be limited to the amount paid by client for analyses. All claims, including those for negligence or any other cause whatsoever shall be deemed waived unless made in writing and received by Cardinal within thirty (30) days after completion of the applicable service. In no event shall Cardinal be liable for incidental or consequential damage including, without limitation, business interruptions, loss of use, or loss of profits incurred by client, its subsidiaries, affiliates or successors arising out of or related to the performance of the services hereunder by Cardinal, regardless of whether such claim is based upon any of the above stated reasons or otherwise. Results relate only to the samples identified above. This report shall not be reproduced except in full with written approval of Cardinal Laboratories.

Celey D. Keene, Lab Director/Quality Manager



PHONE (575) 393-2326 ° 101 E. MARLAND ° HOBBS, NM 88240

Analytical Results For:

NTG ENVIRONMENTAL 701 TRADEWINDS BLVD. SUITE C MIDLAND TX, 79706	Project: SAND TANK 17 TANK BATTERY Project Number: 2510098 Project Manager: BECKY HASKELL Fax To:	Reported: 27-Jun-25 10:05
--	--	------------------------------

V - 3 0-0.5'
H253587-16 (Soil)

Analyte	Result	MDL	Reporting Limit	Units	Dilution	Batch	Analyst	Analyzed	Method	Notes
---------	--------	-----	-----------------	-------	----------	-------	---------	----------	--------	-------

Cardinal Laboratories

Inorganic Compounds

Chloride	33200		16.0	mg/kg	4	5061818	AC	18-Jun-25	4500-Cl-B	
-----------------	--------------	--	------	-------	---	---------	----	-----------	-----------	--

Volatile Organic Compounds by EPA Method 8021

Benzene*	<0.050		0.050	mg/kg	50	5061733	JH	19-Jun-25	8021B	
Toluene*	<0.050		0.050	mg/kg	50	5061733	JH	19-Jun-25	8021B	
Ethylbenzene*	<0.050		0.050	mg/kg	50	5061733	JH	19-Jun-25	8021B	
Total Xylenes*	<0.150		0.150	mg/kg	50	5061733	JH	19-Jun-25	8021B	
Total BTEX	<0.300		0.300	mg/kg	50	5061733	JH	19-Jun-25	8021B	

Surrogate: 4-Bromofluorobenzene (PID)			95.9 %	71.5-134		5061733	JH	19-Jun-25	8021B	
---------------------------------------	--	--	--------	----------	--	---------	----	-----------	-------	--

Petroleum Hydrocarbons by GC FID

GRO C6-C10*	<10.0		10.0	mg/kg	1	5061738	MS	18-Jun-25	8015B	
DRO >C10-C28*	81.4		10.0	mg/kg	1	5061738	MS	18-Jun-25	8015B	
EXT DRO >C28-C36	64.3		10.0	mg/kg	1	5061738	MS	18-Jun-25	8015B	

Surrogate: 1-Chlorooctane			102 %	44.4-145		5061738	MS	18-Jun-25	8015B	
---------------------------	--	--	-------	----------	--	---------	----	-----------	-------	--

Surrogate: 1-Chlorooctadecane			103 %	40.6-153		5061738	MS	18-Jun-25	8015B	
-------------------------------	--	--	-------	----------	--	---------	----	-----------	-------	--

Cardinal Laboratories

*=Accredited Analyte

PLEASE NOTE: Liability and Damages. Cardinal's liability and client's exclusive remedy for any claim arising, whether based in contract or tort, shall be limited to the amount paid by client for analyses. All claims, including those for negligence or any other cause whatsoever shall be deemed waived unless made in writing and received by Cardinal within thirty (30) days after completion of the applicable service. In no event shall Cardinal be liable for incidental or consequential damage including, without limitation, business interruptions, loss of use, or loss of profits incurred by client, its subsidiaries, affiliates or successors arising out of or related to the performance of the services hereunder by Cardinal, regardless of whether such claim is based upon any of the above stated reasons or otherwise. Results relate only to the samples identified above. This report shall not be reproduced except in full with written approval of Cardinal Laboratories.

Celey D. Keene, Lab Director/Quality Manager



PHONE (575) 393-2326 ° 101 E. MARLAND ° HOBBS, NM 88240

Analytical Results For:

NTG ENVIRONMENTAL 701 TRADEWINDS BLVD. SUITE C MIDLAND TX, 79706	Project: SAND TANK 17 TANK BATTERY Project Number: 2510098 Project Manager: BECKY HASKELL Fax To:	Reported: 27-Jun-25 10:05
--	--	------------------------------

**V - 3 1-1.5'
H253587-17 (Soil)**

Analyte	Result	MDL	Reporting Limit	Units	Dilution	Batch	Analyst	Analyzed	Method	Notes
---------	--------	-----	-----------------	-------	----------	-------	---------	----------	--------	-------

Cardinal Laboratories

Inorganic Compounds

Chloride	2000		16.0	mg/kg	4	5061818	AC	18-Jun-25	4500-Cl-B	
-----------------	-------------	--	------	-------	---	---------	----	-----------	-----------	--

Volatile Organic Compounds by EPA Method 8021

Benzene*	<0.050		0.050	mg/kg	50	5061733	JH	19-Jun-25	8021B	
Toluene*	<0.050		0.050	mg/kg	50	5061733	JH	19-Jun-25	8021B	
Ethylbenzene*	<0.050		0.050	mg/kg	50	5061733	JH	19-Jun-25	8021B	
Total Xylenes*	<0.150		0.150	mg/kg	50	5061733	JH	19-Jun-25	8021B	
Total BTEX	<0.300		0.300	mg/kg	50	5061733	JH	19-Jun-25	8021B	

<i>Surrogate: 4-Bromofluorobenzene (PID)</i>			95.2 %		71.5-134	5061733	JH	19-Jun-25	8021B	
--	--	--	--------	--	----------	---------	----	-----------	-------	--

Petroleum Hydrocarbons by GC FID

GRO C6-C10*	<10.0		10.0	mg/kg	1	5061738	MS	18-Jun-25	8015B	
DRO >C10-C28*	<10.0		10.0	mg/kg	1	5061738	MS	18-Jun-25	8015B	
EXT DRO >C28-C36	<10.0		10.0	mg/kg	1	5061738	MS	18-Jun-25	8015B	

<i>Surrogate: 1-Chlorooctane</i>			106 %		44.4-145	5061738	MS	18-Jun-25	8015B	
----------------------------------	--	--	-------	--	----------	---------	----	-----------	-------	--

<i>Surrogate: 1-Chlorooctadecane</i>			102 %		40.6-153	5061738	MS	18-Jun-25	8015B	
--------------------------------------	--	--	-------	--	----------	---------	----	-----------	-------	--

Cardinal Laboratories

*=Accredited Analyte

PLEASE NOTE: Liability and Damages. Cardinal's liability and client's exclusive remedy for any claim arising, whether based in contract or tort, shall be limited to the amount paid by client for analyses. All claims, including those for negligence or any other cause whatsoever shall be deemed waived unless made in writing and received by Cardinal within thirty (30) days after completion of the applicable service. In no event shall Cardinal be liable for incidental or consequential damage including, without limitation, business interruptions, loss of use, or loss of profits incurred by client, its subsidiaries, affiliates or successors arising out of or related to the performance of the services hereunder by Cardinal, regardless of whether such claim is based upon any of the above stated reasons or otherwise. Results relate only to the samples identified above. This report shall not be reproduced except in full with written approval of Cardinal Laboratories.

Celey D. Keene, Lab Director/Quality Manager



PHONE (575) 393-2326 ° 101 E. MARLAND ° HOBBS, NM 88240

Analytical Results For:

NTG ENVIRONMENTAL 701 TRADEWINDS BLVD. SUITE C MIDLAND TX, 79706	Project: SAND TANK 17 TANK BATTERY Project Number: 2510098 Project Manager: BECKY HASKELL Fax To:	Reported: 27-Jun-25 10:05
--	--	------------------------------

**V - 3 2-2.5'
H253587-18 (Soil)**

Analyte	Result	MDL	Reporting Limit	Units	Dilution	Batch	Analyst	Analyzed	Method	Notes
---------	--------	-----	-----------------	-------	----------	-------	---------	----------	--------	-------

Cardinal Laboratories

Inorganic Compounds

Chloride	624		16.0	mg/kg	4	5061818	AC	18-Jun-25	4500-Cl-B	
-----------------	------------	--	------	-------	---	---------	----	-----------	-----------	--

Volatile Organic Compounds by EPA Method 8021

Benzene*	<0.050		0.050	mg/kg	50	5061733	JH	19-Jun-25	8021B	
Toluene*	<0.050		0.050	mg/kg	50	5061733	JH	19-Jun-25	8021B	
Ethylbenzene*	<0.050		0.050	mg/kg	50	5061733	JH	19-Jun-25	8021B	
Total Xylenes*	<0.150		0.150	mg/kg	50	5061733	JH	19-Jun-25	8021B	
Total BTEX	<0.300		0.300	mg/kg	50	5061733	JH	19-Jun-25	8021B	

<i>Surrogate: 4-Bromofluorobenzene (PID)</i>			95.3 %	71.5-134		5061733	JH	19-Jun-25	8021B	
--	--	--	--------	----------	--	---------	----	-----------	-------	--

Petroleum Hydrocarbons by GC FID

GRO C6-C10*	<10.0		10.0	mg/kg	1	5061738	MS	18-Jun-25	8015B	
DRO >C10-C28*	<10.0		10.0	mg/kg	1	5061738	MS	18-Jun-25	8015B	
EXT DRO >C28-C36	<10.0		10.0	mg/kg	1	5061738	MS	18-Jun-25	8015B	

<i>Surrogate: 1-Chlorooctane</i>			102 %	44.4-145		5061738	MS	18-Jun-25	8015B	
----------------------------------	--	--	-------	----------	--	---------	----	-----------	-------	--

<i>Surrogate: 1-Chlorooctadecane</i>			96.9 %	40.6-153		5061738	MS	18-Jun-25	8015B	
--------------------------------------	--	--	--------	----------	--	---------	----	-----------	-------	--

Cardinal Laboratories

*=Accredited Analyte

PLEASE NOTE: Liability and Damages. Cardinal's liability and client's exclusive remedy for any claim arising, whether based in contract or tort, shall be limited to the amount paid by client for analyses. All claims, including those for negligence or any other cause whatsoever shall be deemed waived unless made in writing and received by Cardinal within thirty (30) days after completion of the applicable service. In no event shall Cardinal be liable for incidental or consequential damage including, without limitation, business interruptions, loss of use, or loss of profits incurred by client, its subsidiaries, affiliates or successors arising out of or related to the performance of the services hereunder by Cardinal, regardless of whether such claim is based upon any of the above stated reasons or otherwise. Results relate only to the samples identified above. This report shall not be reproduced except in full with written approval of Cardinal Laboratories.

Celey D. Keene, Lab Director/Quality Manager



PHONE (575) 393-2326 ° 101 E. MARLAND ° HOBBS, NM 88240

Analytical Results For:

NTG ENVIRONMENTAL 701 TRADEWINDS BLVD. SUITE C MIDLAND TX, 79706	Project: SAND TANK 17 TANK BATTERY Project Number: 2510098 Project Manager: BECKY HASKELL Fax To:	Reported: 27-Jun-25 10:05
--	--	------------------------------

V - 3 3-3.5'
H253587-19 (Soil)

Analyte	Result	MDL	Reporting Limit	Units	Dilution	Batch	Analyst	Analyzed	Method	Notes
---------	--------	-----	-----------------	-------	----------	-------	---------	----------	--------	-------

Cardinal Laboratories

Inorganic Compounds

Chloride	320		16.0	mg/kg	4	5061818	AC	18-Jun-25	4500-Cl-B	
-----------------	------------	--	------	-------	---	---------	----	-----------	-----------	--

Volatile Organic Compounds by EPA Method 8021

Benzene*	<0.050		0.050	mg/kg	50	5061733	JH	19-Jun-25	8021B	
Toluene*	<0.050		0.050	mg/kg	50	5061733	JH	19-Jun-25	8021B	
Ethylbenzene*	<0.050		0.050	mg/kg	50	5061733	JH	19-Jun-25	8021B	
Total Xylenes*	<0.150		0.150	mg/kg	50	5061733	JH	19-Jun-25	8021B	
Total BTEX	<0.300		0.300	mg/kg	50	5061733	JH	19-Jun-25	8021B	

<i>Surrogate: 4-Bromofluorobenzene (PID)</i>			95.8 %	71.5-134		5061733	JH	19-Jun-25	8021B	
--	--	--	--------	----------	--	---------	----	-----------	-------	--

Petroleum Hydrocarbons by GC FID

GRO C6-C10*	<10.0		10.0	mg/kg	1	5061738	MS	18-Jun-25	8015B	
DRO >C10-C28*	<10.0		10.0	mg/kg	1	5061738	MS	18-Jun-25	8015B	
EXT DRO >C28-C36	<10.0		10.0	mg/kg	1	5061738	MS	18-Jun-25	8015B	

<i>Surrogate: 1-Chlorooctane</i>			98.1 %	44.4-145		5061738	MS	18-Jun-25	8015B	
----------------------------------	--	--	--------	----------	--	---------	----	-----------	-------	--

<i>Surrogate: 1-Chlorooctadecane</i>			94.7 %	40.6-153		5061738	MS	18-Jun-25	8015B	
--------------------------------------	--	--	--------	----------	--	---------	----	-----------	-------	--

Cardinal Laboratories

*=Accredited Analyte

PLEASE NOTE: Liability and Damages. Cardinal's liability and client's exclusive remedy for any claim arising, whether based in contract or tort, shall be limited to the amount paid by client for analyses. All claims, including those for negligence or any other cause whatsoever shall be deemed waived unless made in writing and received by Cardinal within thirty (30) days after completion of the applicable service. In no event shall Cardinal be liable for incidental or consequential damage including, without limitation, business interruptions, loss of use, or loss of profits incurred by client, its subsidiaries, affiliates or successors arising out of or related to the performance of the services hereunder by Cardinal, regardless of whether such claim is based upon any of the above stated reasons or otherwise. Results relate only to the samples identified above. This report shall not be reproduced except in full with written approval of Cardinal Laboratories.

Celey D. Keene, Lab Director/Quality Manager



PHONE (575) 393-2326 ° 101 E. MARLAND ° HOBBS, NM 88240

Analytical Results For:

NTG ENVIRONMENTAL 701 TRADEWINDS BLVD. SUITE C MIDLAND TX, 79706	Project: SAND TANK 17 TANK BATTERY Project Number: 2510098 Project Manager: BECKY HASKELL Fax To:	Reported: 27-Jun-25 10:05
--	--	------------------------------

V - 4 0-0.5'
H253587-21 (Soil)

Analyte	Result	MDL	Reporting Limit	Units	Dilution	Batch	Analyst	Analyzed	Method	Notes
---------	--------	-----	-----------------	-------	----------	-------	---------	----------	--------	-------

Cardinal Laboratories

Inorganic Compounds

Chloride	7040		16.0	mg/kg	4	5061818	AC	18-Jun-25	4500-Cl-B	
-----------------	-------------	--	------	-------	---	---------	----	-----------	-----------	--

Volatile Organic Compounds by EPA Method 8021

Benzene*	<0.050		0.050	mg/kg	50	5061733	JH	19-Jun-25	8021B	
Toluene*	<0.050		0.050	mg/kg	50	5061733	JH	19-Jun-25	8021B	
Ethylbenzene*	<0.050		0.050	mg/kg	50	5061733	JH	19-Jun-25	8021B	
Total Xylenes*	<0.150		0.150	mg/kg	50	5061733	JH	19-Jun-25	8021B	
Total BTEX	<0.300		0.300	mg/kg	50	5061733	JH	19-Jun-25	8021B	

<i>Surrogate: 4-Bromofluorobenzene (PID)</i>			95.6 %	71.5-134		5061733	JH	19-Jun-25	8021B	
--	--	--	--------	----------	--	---------	----	-----------	-------	--

Petroleum Hydrocarbons by GC FID

GRO C6-C10*	<10.0		10.0	mg/kg	1	5061738	MS	18-Jun-25	8015B	
DRO >C10-C28*	32.2		10.0	mg/kg	1	5061738	MS	18-Jun-25	8015B	
EXT DRO >C28-C36	13.6		10.0	mg/kg	1	5061738	MS	18-Jun-25	8015B	

<i>Surrogate: 1-Chlorooctane</i>			88.6 %	44.4-145		5061738	MS	18-Jun-25	8015B	
----------------------------------	--	--	--------	----------	--	---------	----	-----------	-------	--

<i>Surrogate: 1-Chlorooctadecane</i>			87.0 %	40.6-153		5061738	MS	18-Jun-25	8015B	
--------------------------------------	--	--	--------	----------	--	---------	----	-----------	-------	--

Cardinal Laboratories

*=Accredited Analyte

PLEASE NOTE: Liability and Damages. Cardinal's liability and client's exclusive remedy for any claim arising, whether based in contract or tort, shall be limited to the amount paid by client for analyses. All claims, including those for negligence or any other cause whatsoever shall be deemed waived unless made in writing and received by Cardinal within thirty (30) days after completion of the applicable service. In no event shall Cardinal be liable for incidental or consequential damage including, without limitation, business interruptions, loss of use, or loss of profits incurred by client, its subsidiaries, affiliates or successors arising out of or related to the performance of the services hereunder by Cardinal, regardless of whether such claim is based upon any of the above stated reasons or otherwise. Results relate only to the samples identified above. This report shall not be reproduced except in full with written approval of Cardinal Laboratories.

Celey D. Keene, Lab Director/Quality Manager



PHONE (575) 393-2326 ° 101 E. MARLAND ° HOBBS, NM 88240

Analytical Results For:

NTG ENVIRONMENTAL 701 TRADEWINDS BLVD. SUITE C MIDLAND TX, 79706	Project: SAND TANK 17 TANK BATTERY Project Number: 2510098 Project Manager: BECKY HASKELL Fax To:	Reported: 27-Jun-25 10:05
--	--	------------------------------

V - 4 1-1.5'
H253587-22 (Soil)

Analyte	Result	MDL	Reporting Limit	Units	Dilution	Batch	Analyst	Analyzed	Method	Notes
---------	--------	-----	-----------------	-------	----------	-------	---------	----------	--------	-------

Cardinal Laboratories

Inorganic Compounds

Chloride	928		16.0	mg/kg	4	5061818	AC	18-Jun-25	4500-Cl-B	
-----------------	------------	--	------	-------	---	---------	----	-----------	-----------	--

Volatile Organic Compounds by EPA Method 8021

Benzene*	<0.050		0.050	mg/kg	50	5061733	JH	19-Jun-25	8021B	
Toluene*	<0.050		0.050	mg/kg	50	5061733	JH	19-Jun-25	8021B	
Ethylbenzene*	<0.050		0.050	mg/kg	50	5061733	JH	19-Jun-25	8021B	
Total Xylenes*	<0.150		0.150	mg/kg	50	5061733	JH	19-Jun-25	8021B	
Total BTEX	<0.300		0.300	mg/kg	50	5061733	JH	19-Jun-25	8021B	

<i>Surrogate: 4-Bromofluorobenzene (PID)</i>			95.6 %	71.5-134		5061733	JH	19-Jun-25	8021B	
--	--	--	--------	----------	--	---------	----	-----------	-------	--

Petroleum Hydrocarbons by GC FID

GRO C6-C10*	<10.0		10.0	mg/kg	1	5061738	MS	18-Jun-25	8015B	
DRO >C10-C28*	<10.0		10.0	mg/kg	1	5061738	MS	18-Jun-25	8015B	
EXT DRO >C28-C36	<10.0		10.0	mg/kg	1	5061738	MS	18-Jun-25	8015B	

<i>Surrogate: 1-Chlorooctane</i>			95.3 %	44.4-145		5061738	MS	18-Jun-25	8015B	
----------------------------------	--	--	--------	----------	--	---------	----	-----------	-------	--

<i>Surrogate: 1-Chlorooctadecane</i>			90.3 %	40.6-153		5061738	MS	18-Jun-25	8015B	
--------------------------------------	--	--	--------	----------	--	---------	----	-----------	-------	--

Cardinal Laboratories

*=Accredited Analyte

PLEASE NOTE: Liability and Damages. Cardinal's liability and client's exclusive remedy for any claim arising, whether based in contract or tort, shall be limited to the amount paid by client for analyses. All claims, including those for negligence or any other cause whatsoever shall be deemed waived unless made in writing and received by Cardinal within thirty (30) days after completion of the applicable service. In no event shall Cardinal be liable for incidental or consequential damage including, without limitation, business interruptions, loss of use, or loss of profits incurred by client, its subsidiaries, affiliates or successors arising out of or related to the performance of the services hereunder by Cardinal, regardless of whether such claim is based upon any of the above stated reasons or otherwise. Results relate only to the samples identified above. This report shall not be reproduced except in full with written approval of Cardinal Laboratories.

Celey D. Keene, Lab Director/Quality Manager



PHONE (575) 393-2326 ° 101 E. MARLAND ° HOBBS, NM 88240

Analytical Results For:

NTG ENVIRONMENTAL 701 TRADEWINDS BLVD. SUITE C MIDLAND TX, 79706	Project: SAND TANK 17 TANK BATTERY Project Number: 2510098 Project Manager: BECKY HASKELL Fax To:	Reported: 27-Jun-25 10:05
--	--	------------------------------

V - 4 2-2.5'
H253587-23 (Soil)

Analyte	Result	MDL	Reporting Limit	Units	Dilution	Batch	Analyst	Analyzed	Method	Notes
---------	--------	-----	-----------------	-------	----------	-------	---------	----------	--------	-------

Cardinal Laboratories

Inorganic Compounds

Chloride	528		16.0	mg/kg	4	5061818	AC	18-Jun-25	4500-Cl-B	
-----------------	------------	--	------	-------	---	---------	----	-----------	-----------	--

Volatile Organic Compounds by EPA Method 8021

Benzene*	<0.050		0.050	mg/kg	50	5061733	JH	19-Jun-25	8021B	
Toluene*	<0.050		0.050	mg/kg	50	5061733	JH	19-Jun-25	8021B	
Ethylbenzene*	<0.050		0.050	mg/kg	50	5061733	JH	19-Jun-25	8021B	
Total Xylenes*	<0.150		0.150	mg/kg	50	5061733	JH	19-Jun-25	8021B	
Total BTEX	<0.300		0.300	mg/kg	50	5061733	JH	19-Jun-25	8021B	

<i>Surrogate: 4-Bromofluorobenzene (PID)</i>			94.8 %		71.5-134	5061733	JH	19-Jun-25	8021B	
--	--	--	--------	--	----------	---------	----	-----------	-------	--

Petroleum Hydrocarbons by GC FID

GRO C6-C10*	<10.0		10.0	mg/kg	1	5061738	MS	18-Jun-25	8015B	
DRO >C10-C28*	<10.0		10.0	mg/kg	1	5061738	MS	18-Jun-25	8015B	
EXT DRO >C28-C36	<10.0		10.0	mg/kg	1	5061738	MS	18-Jun-25	8015B	

<i>Surrogate: 1-Chlorooctane</i>			104 %		44.4-145	5061738	MS	18-Jun-25	8015B	
----------------------------------	--	--	-------	--	----------	---------	----	-----------	-------	--

<i>Surrogate: 1-Chlorooctadecane</i>			99.7 %		40.6-153	5061738	MS	18-Jun-25	8015B	
--------------------------------------	--	--	--------	--	----------	---------	----	-----------	-------	--

Cardinal Laboratories

*=Accredited Analyte

PLEASE NOTE: Liability and Damages. Cardinal's liability and client's exclusive remedy for any claim arising, whether based in contract or tort, shall be limited to the amount paid by client for analyses. All claims, including those for negligence or any other cause whatsoever shall be deemed waived unless made in writing and received by Cardinal within thirty (30) days after completion of the applicable service. In no event shall Cardinal be liable for incidental or consequential damage including, without limitation, business interruptions, loss of use, or loss of profits incurred by client, its subsidiaries, affiliates or successors arising out of or related to the performance of the services hereunder by Cardinal, regardless of whether such claim is based upon any of the above stated reasons or otherwise. Results relate only to the samples identified above. This report shall not be reproduced except in full with written approval of Cardinal Laboratories.

Celey D. Keene, Lab Director/Quality Manager



PHONE (575) 393-2326 ° 101 E. MARLAND ° HOBBS, NM 88240

Analytical Results For:

NTG ENVIRONMENTAL 701 TRADEWINDS BLVD. SUITE C MIDLAND TX, 79706	Project: SAND TANK 17 TANK BATTERY Project Number: 2510098 Project Manager: BECKY HASKELL Fax To:	Reported: 27-Jun-25 10:05
--	--	------------------------------

V - 4 3-3.5'
H253587-24 (Soil)

Analyte	Result	MDL	Reporting Limit	Units	Dilution	Batch	Analyst	Analyzed	Method	Notes
---------	--------	-----	-----------------	-------	----------	-------	---------	----------	--------	-------

Cardinal Laboratories

Inorganic Compounds

Chloride	176		16.0	mg/kg	4	5061818	AC	18-Jun-25	4500-Cl-B	
-----------------	------------	--	------	-------	---	---------	----	-----------	-----------	--

Volatile Organic Compounds by EPA Method 8021

Benzene*	<0.050		0.050	mg/kg	50	5061733	JH	19-Jun-25	8021B	
Toluene*	<0.050		0.050	mg/kg	50	5061733	JH	19-Jun-25	8021B	
Ethylbenzene*	<0.050		0.050	mg/kg	50	5061733	JH	19-Jun-25	8021B	
Total Xylenes*	<0.150		0.150	mg/kg	50	5061733	JH	19-Jun-25	8021B	
Total BTEX	<0.300		0.300	mg/kg	50	5061733	JH	19-Jun-25	8021B	

<i>Surrogate: 4-Bromofluorobenzene (PID)</i>			96.0 %	71.5-134		5061733	JH	19-Jun-25	8021B	
--	--	--	--------	----------	--	---------	----	-----------	-------	--

Petroleum Hydrocarbons by GC FID

GRO C6-C10*	<10.0		10.0	mg/kg	1	5061738	MS	18-Jun-25	8015B	
DRO >C10-C28*	<10.0		10.0	mg/kg	1	5061738	MS	18-Jun-25	8015B	
EXT DRO >C28-C36	<10.0		10.0	mg/kg	1	5061738	MS	18-Jun-25	8015B	

<i>Surrogate: 1-Chlorooctane</i>			104 %	44.4-145		5061738	MS	18-Jun-25	8015B	
----------------------------------	--	--	-------	----------	--	---------	----	-----------	-------	--

<i>Surrogate: 1-Chlorooctadecane</i>			98.8 %	40.6-153		5061738	MS	18-Jun-25	8015B	
--------------------------------------	--	--	--------	----------	--	---------	----	-----------	-------	--

Cardinal Laboratories

*=Accredited Analyte

PLEASE NOTE: Liability and Damages. Cardinal's liability and client's exclusive remedy for any claim arising, whether based in contract or tort, shall be limited to the amount paid by client for analyses. All claims, including those for negligence or any other cause whatsoever shall be deemed waived unless made in writing and received by Cardinal within thirty (30) days after completion of the applicable service. In no event shall Cardinal be liable for incidental or consequential damage including, without limitation, business interruptions, loss of use, or loss of profits incurred by client, its subsidiaries, affiliates or successors arising out of or related to the performance of the services hereunder by Cardinal, regardless of whether such claim is based upon any of the above stated reasons or otherwise. Results relate only to the samples identified above. This report shall not be reproduced except in full with written approval of Cardinal Laboratories.

Celey D. Keene, Lab Director/Quality Manager



PHONE (575) 393-2326 ° 101 E. MARLAND ° HOBBS, NM 88240

Analytical Results For:

NTG ENVIRONMENTAL 701 TRADEWINDS BLVD. SUITE C MIDLAND TX, 79706	Project: SAND TANK 17 TANK BATTERY Project Number: 2510098 Project Manager: BECKY HASKELL Fax To:	Reported: 27-Jun-25 10:05
--	--	------------------------------

V - 5 0-0.5'
H253587-26 (Soil)

Analyte	Result	MDL	Reporting Limit	Units	Dilution	Batch	Analyst	Analyzed	Method	Notes
---------	--------	-----	-----------------	-------	----------	-------	---------	----------	--------	-------

Cardinal Laboratories

Inorganic Compounds

Chloride	38400		16.0	mg/kg	4	5061818	AC	18-Jun-25	4500-Cl-B	
-----------------	--------------	--	------	-------	---	---------	----	-----------	-----------	--

Volatile Organic Compounds by EPA Method 8021

Benzene*	0.150		0.050	mg/kg	50	5061733	JH	19-Jun-25	8021B	
Toluene*	1.48		0.050	mg/kg	50	5061733	JH	19-Jun-25	8021B	
Ethylbenzene*	1.81		0.050	mg/kg	50	5061733	JH	19-Jun-25	8021B	
Total Xylenes*	3.62		0.150	mg/kg	50	5061733	JH	19-Jun-25	8021B	
Total BTEX	7.07		0.300	mg/kg	50	5061733	JH	19-Jun-25	8021B	

<i>Surrogate: 4-Bromofluorobenzene (PID)</i>			118 %	71.5-134		5061733	JH	19-Jun-25	8021B	
--	--	--	-------	----------	--	---------	----	-----------	-------	--

Petroleum Hydrocarbons by GC FID

GRO C6-C10*	37.5		10.0	mg/kg	1	5061739	MS	18-Jun-25	8015B	
DRO >C10-C28*	679		10.0	mg/kg	1	5061739	MS	18-Jun-25	8015B	QM-07
EXT DRO >C28-C36	135		10.0	mg/kg	1	5061739	MS	18-Jun-25	8015B	

<i>Surrogate: 1-Chlorooctane</i>			88.3 %	44.4-145		5061739	MS	18-Jun-25	8015B	
----------------------------------	--	--	--------	----------	--	---------	----	-----------	-------	--

<i>Surrogate: 1-Chlorooctadecane</i>			125 %	40.6-153		5061739	MS	18-Jun-25	8015B	
--------------------------------------	--	--	-------	----------	--	---------	----	-----------	-------	--

Cardinal Laboratories

*=Accredited Analyte

PLEASE NOTE: Liability and Damages. Cardinal's liability and client's exclusive remedy for any claim arising, whether based in contract or tort, shall be limited to the amount paid by client for analyses. All claims, including those for negligence or any other cause whatsoever shall be deemed waived unless made in writing and received by Cardinal within thirty (30) days after completion of the applicable service. In no event shall Cardinal be liable for incidental or consequential damage including, without limitation, business interruptions, loss of use, or loss of profits incurred by client, its subsidiaries, affiliates or successors arising out of or related to the performance of the services hereunder by Cardinal, regardless of whether such claim is based upon any of the above stated reasons or otherwise. Results relate only to the samples identified above. This report shall not be reproduced except in full with written approval of Cardinal Laboratories.

Celey D. Keene, Lab Director/Quality Manager



PHONE (575) 393-2326 ° 101 E. MARLAND ° HOBBS, NM 88240

Analytical Results For:

NTG ENVIRONMENTAL 701 TRADEWINDS BLVD. SUITE C MIDLAND TX, 79706	Project: SAND TANK 17 TANK BATTERY Project Number: 2510098 Project Manager: BECKY HASKELL Fax To:	Reported: 27-Jun-25 10:05
--	--	------------------------------

V - 5 1-1.5'
H253587-27 (Soil)

Analyte	Result	MDL	Reporting Limit	Units	Dilution	Batch	Analyst	Analyzed	Method	Notes
---------	--------	-----	-----------------	-------	----------	-------	---------	----------	--------	-------

Cardinal Laboratories

Inorganic Compounds

Chloride	2120		16.0	mg/kg	4	5061818	AC	18-Jun-25	4500-CI-B	
-----------------	-------------	--	------	-------	---	---------	----	-----------	-----------	--

Volatile Organic Compounds by EPA Method 8021

Benzene*	<0.050		0.050	mg/kg	50	5061733	JH	19-Jun-25	8021B	
Toluene*	<0.050		0.050	mg/kg	50	5061733	JH	19-Jun-25	8021B	
Ethylbenzene*	<0.050		0.050	mg/kg	50	5061733	JH	19-Jun-25	8021B	
Total Xylenes*	<0.150		0.150	mg/kg	50	5061733	JH	19-Jun-25	8021B	
Total BTEX	<0.300		0.300	mg/kg	50	5061733	JH	19-Jun-25	8021B	

<i>Surrogate: 4-Bromofluorobenzene (PID)</i>			94.9 %		71.5-134	5061733	JH	19-Jun-25	8021B	
--	--	--	--------	--	----------	---------	----	-----------	-------	--

Petroleum Hydrocarbons by GC FID

GRO C6-C10*	<10.0		10.0	mg/kg	1	5061739	MS	18-Jun-25	8015B	
DRO >C10-C28*	<10.0		10.0	mg/kg	1	5061739	MS	18-Jun-25	8015B	
EXT DRO >C28-C36	<10.0		10.0	mg/kg	1	5061739	MS	18-Jun-25	8015B	

<i>Surrogate: 1-Chlorooctane</i>			83.4 %		44.4-145	5061739	MS	18-Jun-25	8015B	
----------------------------------	--	--	--------	--	----------	---------	----	-----------	-------	--

<i>Surrogate: 1-Chlorooctadecane</i>			84.1 %		40.6-153	5061739	MS	18-Jun-25	8015B	
--------------------------------------	--	--	--------	--	----------	---------	----	-----------	-------	--

Cardinal Laboratories

*=Accredited Analyte

PLEASE NOTE: Liability and Damages. Cardinal's liability and client's exclusive remedy for any claim arising, whether based in contract or tort, shall be limited to the amount paid by client for analyses. All claims, including those for negligence or any other cause whatsoever shall be deemed waived unless made in writing and received by Cardinal within thirty (30) days after completion of the applicable service. In no event shall Cardinal be liable for incidental or consequential damage including, without limitation, business interruptions, loss of use, or loss of profits incurred by client, its subsidiaries, affiliates or successors arising out of or related to the performance of the services hereunder by Cardinal, regardless of whether such claim is based upon any of the above stated reasons or otherwise. Results relate only to the samples identified above. This report shall not be reproduced except in full with written approval of Cardinal Laboratories.

Celey D. Keene, Lab Director/Quality Manager



PHONE (575) 393-2326 ° 101 E. MARLAND ° HOBBS, NM 88240

Analytical Results For:

NTG ENVIRONMENTAL 701 TRADEWINDS BLVD. SUITE C MIDLAND TX, 79706	Project: SAND TANK 17 TANK BATTERY Project Number: 2510098 Project Manager: BECKY HASKELL Fax To:	Reported: 27-Jun-25 10:05
--	--	------------------------------

V - 5 2-2.5'
H253587-28 (Soil)

Analyte	Result	MDL	Reporting Limit	Units	Dilution	Batch	Analyst	Analyzed	Method	Notes
---------	--------	-----	-----------------	-------	----------	-------	---------	----------	--------	-------

Cardinal Laboratories

Inorganic Compounds

Chloride	272		16.0	mg/kg	4	5061818	AC	18-Jun-25	4500-Cl-B	
-----------------	------------	--	------	-------	---	---------	----	-----------	-----------	--

Volatile Organic Compounds by EPA Method 8021

Benzene*	<0.050		0.050	mg/kg	50	5061733	JH	19-Jun-25	8021B	
Toluene*	<0.050		0.050	mg/kg	50	5061733	JH	19-Jun-25	8021B	
Ethylbenzene*	<0.050		0.050	mg/kg	50	5061733	JH	19-Jun-25	8021B	
Total Xylenes*	<0.150		0.150	mg/kg	50	5061733	JH	19-Jun-25	8021B	
Total BTEX	<0.300		0.300	mg/kg	50	5061733	JH	19-Jun-25	8021B	

<i>Surrogate: 4-Bromofluorobenzene (PID)</i>			95.0 %		71.5-134	5061733	JH	19-Jun-25	8021B	
--	--	--	--------	--	----------	---------	----	-----------	-------	--

Petroleum Hydrocarbons by GC FID

GRO C6-C10*	<10.0		10.0	mg/kg	1	5061739	MS	18-Jun-25	8015B	
DRO >C10-C28*	<10.0		10.0	mg/kg	1	5061739	MS	18-Jun-25	8015B	
EXT DRO >C28-C36	<10.0		10.0	mg/kg	1	5061739	MS	18-Jun-25	8015B	

<i>Surrogate: 1-Chlorooctane</i>			83.9 %		44.4-145	5061739	MS	18-Jun-25	8015B	
----------------------------------	--	--	--------	--	----------	---------	----	-----------	-------	--

<i>Surrogate: 1-Chlorooctadecane</i>			84.3 %		40.6-153	5061739	MS	18-Jun-25	8015B	
--------------------------------------	--	--	--------	--	----------	---------	----	-----------	-------	--

Cardinal Laboratories

*=Accredited Analyte

PLEASE NOTE: Liability and Damages. Cardinal's liability and client's exclusive remedy for any claim arising, whether based in contract or tort, shall be limited to the amount paid by client for analyses. All claims, including those for negligence or any other cause whatsoever shall be deemed waived unless made in writing and received by Cardinal within thirty (30) days after completion of the applicable service. In no event shall Cardinal be liable for incidental or consequential damage including, without limitation, business interruptions, loss of use, or loss of profits incurred by client, its subsidiaries, affiliates or successors arising out of or related to the performance of the services hereunder by Cardinal, regardless of whether such claim is based upon any of the above stated reasons or otherwise. Results relate only to the samples identified above. This report shall not be reproduced except in full with written approval of Cardinal Laboratories.

Celey D. Keene, Lab Director/Quality Manager



PHONE (575) 393-2326 ° 101 E. MARLAND ° HOBBS, NM 88240

Analytical Results For:

NTG ENVIRONMENTAL 701 TRADEWINDS BLVD. SUITE C MIDLAND TX, 79706	Project: SAND TANK 17 TANK BATTERY Project Number: 2510098 Project Manager: BECKY HASKELL Fax To:	Reported: 27-Jun-25 10:05
--	--	------------------------------

H - 3 0-0.5'
H253587-31 (Soil)

Analyte	Result	MDL	Reporting Limit	Units	Dilution	Batch	Analyst	Analyzed	Method	Notes
---------	--------	-----	-----------------	-------	----------	-------	---------	----------	--------	-------

Cardinal Laboratories

Inorganic Compounds

Chloride	80.0		16.0	mg/kg	4	5061818	AC	18-Jun-25	4500-Cl-B	
-----------------	-------------	--	------	-------	---	---------	----	-----------	-----------	--

Volatile Organic Compounds by EPA Method 8021

Benzene*	<0.050		0.050	mg/kg	50	5061733	JH	19-Jun-25	8021B	
Toluene*	<0.050		0.050	mg/kg	50	5061733	JH	19-Jun-25	8021B	
Ethylbenzene*	<0.050		0.050	mg/kg	50	5061733	JH	19-Jun-25	8021B	
Total Xylenes*	<0.150		0.150	mg/kg	50	5061733	JH	19-Jun-25	8021B	
Total BTEX	<0.300		0.300	mg/kg	50	5061733	JH	19-Jun-25	8021B	

<i>Surrogate: 4-Bromofluorobenzene (PID)</i>			95.7 %	71.5-134		5061733	JH	19-Jun-25	8021B	
--	--	--	--------	----------	--	---------	----	-----------	-------	--

Petroleum Hydrocarbons by GC FID

GRO C6-C10*	<10.0		10.0	mg/kg	1	5061739	MS	18-Jun-25	8015B	
DRO >C10-C28*	10.3		10.0	mg/kg	1	5061739	MS	18-Jun-25	8015B	
EXT DRO >C28-C36	<10.0		10.0	mg/kg	1	5061739	MS	18-Jun-25	8015B	

<i>Surrogate: 1-Chlorooctane</i>			76.6 %	44.4-145		5061739	MS	18-Jun-25	8015B	
----------------------------------	--	--	--------	----------	--	---------	----	-----------	-------	--

<i>Surrogate: 1-Chlorooctadecane</i>			78.0 %	40.6-153		5061739	MS	18-Jun-25	8015B	
--------------------------------------	--	--	--------	----------	--	---------	----	-----------	-------	--

Cardinal Laboratories

*=Accredited Analyte

PLEASE NOTE: Liability and Damages. Cardinal's liability and client's exclusive remedy for any claim arising, whether based in contract or tort, shall be limited to the amount paid by client for analyses. All claims, including those for negligence or any other cause whatsoever shall be deemed waived unless made in writing and received by Cardinal within thirty (30) days after completion of the applicable service. In no event shall Cardinal be liable for incidental or consequential damage including, without limitation, business interruptions, loss of use, or loss of profits incurred by client, its subsidiaries, affiliates or successors arising out of or related to the performance of the services hereunder by Cardinal, regardless of whether such claim is based upon any of the above stated reasons or otherwise. Results relate only to the samples identified above. This report shall not be reproduced except in full with written approval of Cardinal Laboratories.

Celey D. Keene, Lab Director/Quality Manager



PHONE (575) 393-2326 ° 101 E. MARLAND ° HOBBS, NM 88240

Analytical Results For:

NTG ENVIRONMENTAL 701 TRADEWINDS BLVD. SUITE C MIDLAND TX, 79706	Project: SAND TANK 17 TANK BATTERY Project Number: 2510098 Project Manager: BECKY HASKELL Fax To:	Reported: 27-Jun-25 10:05
--	--	------------------------------

H - 1 0-0.5'
H253587-32 (Soil)

Analyte	Result	MDL	Reporting Limit	Units	Dilution	Batch	Analyst	Analyzed	Method	Notes
---------	--------	-----	-----------------	-------	----------	-------	---------	----------	--------	-------

Cardinal Laboratories

Inorganic Compounds

Chloride	240		16.0	mg/kg	4	5061818	AC	18-Jun-25	4500-Cl-B	
-----------------	------------	--	------	-------	---	---------	----	-----------	-----------	--

Volatile Organic Compounds by EPA Method 8021

Benzene*	<0.050		0.050	mg/kg	50	5061733	JH	19-Jun-25	8021B	
Toluene*	<0.050		0.050	mg/kg	50	5061733	JH	19-Jun-25	8021B	
Ethylbenzene*	<0.050		0.050	mg/kg	50	5061733	JH	19-Jun-25	8021B	
Total Xylenes*	<0.150		0.150	mg/kg	50	5061733	JH	19-Jun-25	8021B	
Total BTEX	<0.300		0.300	mg/kg	50	5061733	JH	19-Jun-25	8021B	

<i>Surrogate: 4-Bromofluorobenzene (PID)</i>			95.3 %		71.5-134	5061733	JH	19-Jun-25	8021B	
--	--	--	--------	--	----------	---------	----	-----------	-------	--

Petroleum Hydrocarbons by GC FID

GRO C6-C10*	<10.0		10.0	mg/kg	1	5061739	MS	18-Jun-25	8015B	
DRO >C10-C28*	<10.0		10.0	mg/kg	1	5061739	MS	18-Jun-25	8015B	
EXT DRO >C28-C36	<10.0		10.0	mg/kg	1	5061739	MS	18-Jun-25	8015B	

<i>Surrogate: 1-Chlorooctane</i>			72.1 %		44.4-145	5061739	MS	18-Jun-25	8015B	
----------------------------------	--	--	--------	--	----------	---------	----	-----------	-------	--

<i>Surrogate: 1-Chlorooctadecane</i>			73.1 %		40.6-153	5061739	MS	18-Jun-25	8015B	
--------------------------------------	--	--	--------	--	----------	---------	----	-----------	-------	--

Cardinal Laboratories

*=Accredited Analyte

PLEASE NOTE: Liability and Damages. Cardinal's liability and client's exclusive remedy for any claim arising, whether based in contract or tort, shall be limited to the amount paid by client for analyses. All claims, including those for negligence or any other cause whatsoever shall be deemed waived unless made in writing and received by Cardinal within thirty (30) days after completion of the applicable service. In no event shall Cardinal be liable for incidental or consequential damage including, without limitation, business interruptions, loss of use, or loss of profits incurred by client, its subsidiaries, affiliates or successors arising out of or related to the performance of the services hereunder by Cardinal, regardless of whether such claim is based upon any of the above stated reasons or otherwise. Results relate only to the samples identified above. This report shall not be reproduced except in full with written approval of Cardinal Laboratories.

Celey D. Keene, Lab Director/Quality Manager



PHONE (575) 393-2326 ° 101 E. MARLAND ° HOBBS, NM 88240

Analytical Results For:

NTG ENVIRONMENTAL 701 TRADEWINDS BLVD. SUITE C MIDLAND TX, 79706	Project: SAND TANK 17 TANK BATTERY Project Number: 2510098 Project Manager: BECKY HASKELL Fax To:	Reported: 27-Jun-25 10:05
--	--	------------------------------

H - 2 0-0.5'
H253587-33 (Soil)

Analyte	Result	MDL	Reporting Limit	Units	Dilution	Batch	Analyst	Analyzed	Method	Notes
---------	--------	-----	-----------------	-------	----------	-------	---------	----------	--------	-------

Cardinal Laboratories

Inorganic Compounds

Chloride	48.0		16.0	mg/kg	4	5061818	AC	18-Jun-25	4500-Cl-B	
-----------------	-------------	--	------	-------	---	---------	----	-----------	-----------	--

Volatile Organic Compounds by EPA Method 8021

Benzene*	<0.050		0.050	mg/kg	50	5061733	JH	19-Jun-25	8021B	
Toluene*	<0.050		0.050	mg/kg	50	5061733	JH	19-Jun-25	8021B	
Ethylbenzene*	<0.050		0.050	mg/kg	50	5061733	JH	19-Jun-25	8021B	
Total Xylenes*	<0.150		0.150	mg/kg	50	5061733	JH	19-Jun-25	8021B	
Total BTEX	<0.300		0.300	mg/kg	50	5061733	JH	19-Jun-25	8021B	

<i>Surrogate: 4-Bromofluorobenzene (PID)</i>			95.6 %	71.5-134		5061733	JH	19-Jun-25	8021B	
--	--	--	--------	----------	--	---------	----	-----------	-------	--

Petroleum Hydrocarbons by GC FID

GRO C6-C10*	<10.0		10.0	mg/kg	1	5061739	MS	18-Jun-25	8015B	
DRO >C10-C28*	<10.0		10.0	mg/kg	1	5061739	MS	18-Jun-25	8015B	
EXT DRO >C28-C36	<10.0		10.0	mg/kg	1	5061739	MS	18-Jun-25	8015B	

<i>Surrogate: 1-Chlorooctane</i>			75.4 %	44.4-145		5061739	MS	18-Jun-25	8015B	
----------------------------------	--	--	--------	----------	--	---------	----	-----------	-------	--

<i>Surrogate: 1-Chlorooctadecane</i>			75.4 %	40.6-153		5061739	MS	18-Jun-25	8015B	
--------------------------------------	--	--	--------	----------	--	---------	----	-----------	-------	--

Cardinal Laboratories

*=Accredited Analyte

PLEASE NOTE: Liability and Damages. Cardinal's liability and client's exclusive remedy for any claim arising, whether based in contract or tort, shall be limited to the amount paid by client for analyses. All claims, including those for negligence or any other cause whatsoever shall be deemed waived unless made in writing and received by Cardinal within thirty (30) days after completion of the applicable service. In no event shall Cardinal be liable for incidental or consequential damage including, without limitation, business interruptions, loss of use, or loss of profits incurred by client, its subsidiaries, affiliates or successors arising out of or related to the performance of the services hereunder by Cardinal, regardless of whether such claim is based upon any of the above stated reasons or otherwise. Results relate only to the samples identified above. This report shall not be reproduced except in full with written approval of Cardinal Laboratories.

Celey D. Keene, Lab Director/Quality Manager



PHONE (575) 393-2326 ° 101 E. MARLAND ° HOBBS, NM 88240

Analytical Results For:

NTG ENVIRONMENTAL 701 TRADEWINDS BLVD. SUITE C MIDLAND TX, 79706	Project: SAND TANK 17 TANK BATTERY Project Number: 2510098 Project Manager: BECKY HASKELL Fax To:	Reported: 27-Jun-25 10:05
--	--	------------------------------

H - 23 0-0.5'
H253587-34 (Soil)

Analyte	Result	MDL	Reporting Limit	Units	Dilution	Batch	Analyst	Analyzed	Method	Notes
---------	--------	-----	-----------------	-------	----------	-------	---------	----------	--------	-------

Cardinal Laboratories

Inorganic Compounds

Chloride	48.0		16.0	mg/kg	4	5061812	HM	18-Jun-25	4500-CI-B	
-----------------	-------------	--	------	-------	---	---------	----	-----------	-----------	--

Volatile Organic Compounds by EPA Method 8021

Benzene*	<0.050		0.050	mg/kg	50	5061733	JH	19-Jun-25	8021B	
Toluene*	<0.050		0.050	mg/kg	50	5061733	JH	19-Jun-25	8021B	
Ethylbenzene*	<0.050		0.050	mg/kg	50	5061733	JH	19-Jun-25	8021B	
Total Xylenes*	<0.150		0.150	mg/kg	50	5061733	JH	19-Jun-25	8021B	
Total BTEX	<0.300		0.300	mg/kg	50	5061733	JH	19-Jun-25	8021B	

<i>Surrogate: 4-Bromofluorobenzene (PID)</i>			95.6 %	71.5-134		5061733	JH	19-Jun-25	8021B	
--	--	--	--------	----------	--	---------	----	-----------	-------	--

Petroleum Hydrocarbons by GC FID

GRO C6-C10*	<10.0		10.0	mg/kg	1	5061739	MS	18-Jun-25	8015B	
DRO >C10-C28*	<10.0		10.0	mg/kg	1	5061739	MS	18-Jun-25	8015B	
EXT DRO >C28-C36	<10.0		10.0	mg/kg	1	5061739	MS	18-Jun-25	8015B	

<i>Surrogate: 1-Chlorooctane</i>			75.3 %	44.4-145		5061739	MS	18-Jun-25	8015B	
----------------------------------	--	--	--------	----------	--	---------	----	-----------	-------	--

<i>Surrogate: 1-Chlorooctadecane</i>			76.5 %	40.6-153		5061739	MS	18-Jun-25	8015B	
--------------------------------------	--	--	--------	----------	--	---------	----	-----------	-------	--

Cardinal Laboratories

*=Accredited Analyte

PLEASE NOTE: Liability and Damages. Cardinal's liability and client's exclusive remedy for any claim arising, whether based in contract or tort, shall be limited to the amount paid by client for analyses. All claims, including those for negligence or any other cause whatsoever shall be deemed waived unless made in writing and received by Cardinal within thirty (30) days after completion of the applicable service. In no event shall Cardinal be liable for incidental or consequential damage including, without limitation, business interruptions, loss of use, or loss of profits incurred by client, its subsidiaries, affiliates or successors arising out of or related to the performance of the services hereunder by Cardinal, regardless of whether such claim is based upon any of the above stated reasons or otherwise. Results relate only to the samples identified above. This report shall not be reproduced except in full with written approval of Cardinal Laboratories.

Celey D. Keene, Lab Director/Quality Manager



PHONE (575) 393-2326 ° 101 E. MARLAND ° HOBBS, NM 88240

Analytical Results For:

NTG ENVIRONMENTAL 701 TRADEWINDS BLVD. SUITE C MIDLAND TX, 79706	Project: SAND TANK 17 TANK BATTERY Project Number: 2510098 Project Manager: BECKY HASKELL Fax To:	Reported: 27-Jun-25 10:05
--	--	------------------------------

H - 24 0-0.5'
H253587-35 (Soil)

Analyte	Result	MDL	Reporting Limit	Units	Dilution	Batch	Analyst	Analyzed	Method	Notes
---------	--------	-----	-----------------	-------	----------	-------	---------	----------	--------	-------

Cardinal Laboratories

Inorganic Compounds

Chloride	192		16.0	mg/kg	4	5061812	HM	18-Jun-25	4500-CI-B	
-----------------	------------	--	------	-------	---	---------	----	-----------	-----------	--

Volatile Organic Compounds by EPA Method 8021

Benzene*	<0.050		0.050	mg/kg	50	5061733	JH	19-Jun-25	8021B	
Toluene*	<0.050		0.050	mg/kg	50	5061733	JH	19-Jun-25	8021B	
Ethylbenzene*	<0.050		0.050	mg/kg	50	5061733	JH	19-Jun-25	8021B	
Total Xylenes*	<0.150		0.150	mg/kg	50	5061733	JH	19-Jun-25	8021B	
Total BTEX	<0.300		0.300	mg/kg	50	5061733	JH	19-Jun-25	8021B	

<i>Surrogate: 4-Bromofluorobenzene (PID)</i>			95.2 %		71.5-134	5061733	JH	19-Jun-25	8021B	
--	--	--	--------	--	----------	---------	----	-----------	-------	--

Petroleum Hydrocarbons by GC FID

GRO C6-C10*	<10.0		10.0	mg/kg	1	5061739	MS	18-Jun-25	8015B	
DRO >C10-C28*	<10.0		10.0	mg/kg	1	5061739	MS	18-Jun-25	8015B	
EXT DRO >C28-C36	<10.0		10.0	mg/kg	1	5061739	MS	18-Jun-25	8015B	

<i>Surrogate: 1-Chlorooctane</i>			68.3 %		44.4-145	5061739	MS	18-Jun-25	8015B	
----------------------------------	--	--	--------	--	----------	---------	----	-----------	-------	--

<i>Surrogate: 1-Chlorooctadecane</i>			68.1 %		40.6-153	5061739	MS	18-Jun-25	8015B	
--------------------------------------	--	--	--------	--	----------	---------	----	-----------	-------	--

Cardinal Laboratories

*=Accredited Analyte

PLEASE NOTE: Liability and Damages. Cardinal's liability and client's exclusive remedy for any claim arising, whether based in contract or tort, shall be limited to the amount paid by client for analyses. All claims, including those for negligence or any other cause whatsoever shall be deemed waived unless made in writing and received by Cardinal within thirty (30) days after completion of the applicable service. In no event shall Cardinal be liable for incidental or consequential damage including, without limitation, business interruptions, loss of use, or loss of profits incurred by client, its subsidiaries, affiliates or successors arising out of or related to the performance of the services hereunder by Cardinal, regardless of whether such claim is based upon any of the above stated reasons or otherwise. Results relate only to the samples identified above. This report shall not be reproduced except in full with written approval of Cardinal Laboratories.

Celey D. Keene, Lab Director/Quality Manager



PHONE (575) 393-2326 ° 101 E. MARLAND ° HOBBS, NM 88240

Analytical Results For:

NTG ENVIRONMENTAL 701 TRADEWINDS BLVD. SUITE C MIDLAND TX, 79706	Project: SAND TANK 17 TANK BATTERY Project Number: 2510098 Project Manager: BECKY HASKELL Fax To:	Reported: 27-Jun-25 10:05
--	--	------------------------------

H - 25 0-0.5'
H253587-36 (Soil)

Analyte	Result	MDL	Reporting Limit	Units	Dilution	Batch	Analyst	Analyzed	Method	Notes
---------	--------	-----	-----------------	-------	----------	-------	---------	----------	--------	-------

Cardinal Laboratories

Inorganic Compounds

Chloride	176		16.0	mg/kg	4	5061812	HM	18-Jun-25	4500-Cl-B	
-----------------	------------	--	------	-------	---	---------	----	-----------	-----------	--

Volatile Organic Compounds by EPA Method 8021

Benzene*	<0.050		0.050	mg/kg	50	5061733	JH	19-Jun-25	8021B	
Toluene*	<0.050		0.050	mg/kg	50	5061733	JH	19-Jun-25	8021B	
Ethylbenzene*	<0.050		0.050	mg/kg	50	5061733	JH	19-Jun-25	8021B	
Total Xylenes*	<0.150		0.150	mg/kg	50	5061733	JH	19-Jun-25	8021B	
Total BTEX	<0.300		0.300	mg/kg	50	5061733	JH	19-Jun-25	8021B	

<i>Surrogate: 4-Bromofluorobenzene (PID)</i>			95.2 %	71.5-134		5061733	JH	19-Jun-25	8021B	
--	--	--	--------	----------	--	---------	----	-----------	-------	--

Petroleum Hydrocarbons by GC FID

GRO C6-C10*	<10.0		10.0	mg/kg	1	5061739	MS	18-Jun-25	8015B	
DRO >C10-C28*	<10.0		10.0	mg/kg	1	5061739	MS	18-Jun-25	8015B	
EXT DRO >C28-C36	<10.0		10.0	mg/kg	1	5061739	MS	18-Jun-25	8015B	

<i>Surrogate: 1-Chlorooctane</i>			76.1 %	44.4-145		5061739	MS	18-Jun-25	8015B	
----------------------------------	--	--	--------	----------	--	---------	----	-----------	-------	--

<i>Surrogate: 1-Chlorooctadecane</i>			76.2 %	40.6-153		5061739	MS	18-Jun-25	8015B	
--------------------------------------	--	--	--------	----------	--	---------	----	-----------	-------	--

Cardinal Laboratories

*=Accredited Analyte

PLEASE NOTE: Liability and Damages. Cardinal's liability and client's exclusive remedy for any claim arising, whether based in contract or tort, shall be limited to the amount paid by client for analyses. All claims, including those for negligence or any other cause whatsoever shall be deemed waived unless made in writing and received by Cardinal within thirty (30) days after completion of the applicable service. In no event shall Cardinal be liable for incidental or consequential damage including, without limitation, business interruptions, loss of use, or loss of profits incurred by client, its subsidiaries, affiliates or successors arising out of or related to the performance of the services hereunder by Cardinal, regardless of whether such claim is based upon any of the above stated reasons or otherwise. Results relate only to the samples identified above. This report shall not be reproduced except in full with written approval of Cardinal Laboratories.

Celey D. Keene, Lab Director/Quality Manager



PHONE (575) 393-2326 ° 101 E. MARLAND ° HOBBS, NM 88240

Analytical Results For:

NTG ENVIRONMENTAL 701 TRADEWINDS BLVD. SUITE C MIDLAND TX, 79706	Project: SAND TANK 17 TANK BATTERY Project Number: 2510098 Project Manager: BECKY HASKELL Fax To:	Reported: 27-Jun-25 10:05
--	--	------------------------------

H - 26 0-0.5'
H253587-37 (Soil)

Analyte	Result	MDL	Reporting Limit	Units	Dilution	Batch	Analyst	Analyzed	Method	Notes
---------	--------	-----	-----------------	-------	----------	-------	---------	----------	--------	-------

Cardinal Laboratories

Inorganic Compounds

Chloride	80.0		16.0	mg/kg	4	5061812	HM	18-Jun-25	4500-Cl-B	
-----------------	-------------	--	------	-------	---	---------	----	-----------	-----------	--

Volatile Organic Compounds by EPA Method 8021

Benzene*	<0.050		0.050	mg/kg	50	5061733	JH	19-Jun-25	8021B	
Toluene*	<0.050		0.050	mg/kg	50	5061733	JH	19-Jun-25	8021B	
Ethylbenzene*	<0.050		0.050	mg/kg	50	5061733	JH	19-Jun-25	8021B	
Total Xylenes*	<0.150		0.150	mg/kg	50	5061733	JH	19-Jun-25	8021B	
Total BTEX	<0.300		0.300	mg/kg	50	5061733	JH	19-Jun-25	8021B	

<i>Surrogate: 4-Bromofluorobenzene (PID)</i>			95.5 %	71.5-134		5061733	JH	19-Jun-25	8021B	
--	--	--	--------	----------	--	---------	----	-----------	-------	--

Petroleum Hydrocarbons by GC FID

GRO C6-C10*	<10.0		10.0	mg/kg	1	5061739	MS	18-Jun-25	8015B	
DRO >C10-C28*	<10.0		10.0	mg/kg	1	5061739	MS	18-Jun-25	8015B	
EXT DRO >C28-C36	<10.0		10.0	mg/kg	1	5061739	MS	18-Jun-25	8015B	

<i>Surrogate: 1-Chlorooctane</i>			78.8 %	44.4-145		5061739	MS	18-Jun-25	8015B	
----------------------------------	--	--	--------	----------	--	---------	----	-----------	-------	--

<i>Surrogate: 1-Chlorooctadecane</i>			78.6 %	40.6-153		5061739	MS	18-Jun-25	8015B	
--------------------------------------	--	--	--------	----------	--	---------	----	-----------	-------	--

Cardinal Laboratories

*=Accredited Analyte

PLEASE NOTE: Liability and Damages. Cardinal's liability and client's exclusive remedy for any claim arising, whether based in contract or tort, shall be limited to the amount paid by client for analyses. All claims, including those for negligence or any other cause whatsoever shall be deemed waived unless made in writing and received by Cardinal within thirty (30) days after completion of the applicable service. In no event shall Cardinal be liable for incidental or consequential damage including, without limitation, business interruptions, loss of use, or loss of profits incurred by client, its subsidiaries, affiliates or successors arising out of or related to the performance of the services hereunder by Cardinal, regardless of whether such claim is based upon any of the above stated reasons or otherwise. Results relate only to the samples identified above. This report shall not be reproduced except in full with written approval of Cardinal Laboratories.

Celey D. Keene, Lab Director/Quality Manager



PHONE (575) 393-2326 ° 101 E. MARLAND ° HOBBS, NM 88240

Analytical Results For:

NTG ENVIRONMENTAL 701 TRADEWINDS BLVD. SUITE C MIDLAND TX, 79706	Project: SAND TANK 17 TANK BATTERY Project Number: 2510098 Project Manager: BECKY HASKELL Fax To:	Reported: 27-Jun-25 10:05
--	--	------------------------------

H - 22 0-0.5'
H253587-38 (Soil)

Analyte	Result	MDL	Reporting Limit	Units	Dilution	Batch	Analyst	Analyzed	Method	Notes
---------	--------	-----	-----------------	-------	----------	-------	---------	----------	--------	-------

Cardinal Laboratories

Inorganic Compounds

Chloride	16.0		16.0	mg/kg	4	5061812	HM	18-Jun-25	4500-CI-B	
-----------------	-------------	--	------	-------	---	---------	----	-----------	-----------	--

Volatile Organic Compounds by EPA Method 8021

Benzene*	<0.050		0.050	mg/kg	50	5061907	JH	20-Jun-25	8021B	
Toluene*	<0.050		0.050	mg/kg	50	5061907	JH	20-Jun-25	8021B	
Ethylbenzene*	<0.050		0.050	mg/kg	50	5061907	JH	20-Jun-25	8021B	
Total Xylenes*	<0.150		0.150	mg/kg	50	5061907	JH	20-Jun-25	8021B	
Total BTEX	<0.300		0.300	mg/kg	50	5061907	JH	20-Jun-25	8021B	

<i>Surrogate: 4-Bromofluorobenzene (PID)</i>			102 %	71.5-134		5061907	JH	20-Jun-25	8021B	
--	--	--	-------	----------	--	---------	----	-----------	-------	--

Petroleum Hydrocarbons by GC FID

GRO C6-C10*	<10.0		10.0	mg/kg	1	5061739	MS	18-Jun-25	8015B	
DRO >C10-C28*	<10.0		10.0	mg/kg	1	5061739	MS	18-Jun-25	8015B	
EXT DRO >C28-C36	<10.0		10.0	mg/kg	1	5061739	MS	18-Jun-25	8015B	

<i>Surrogate: 1-Chlorooctane</i>			78.1 %	44.4-145		5061739	MS	18-Jun-25	8015B	
----------------------------------	--	--	--------	----------	--	---------	----	-----------	-------	--

<i>Surrogate: 1-Chlorooctadecane</i>			76.2 %	40.6-153		5061739	MS	18-Jun-25	8015B	
--------------------------------------	--	--	--------	----------	--	---------	----	-----------	-------	--

Cardinal Laboratories

*=Accredited Analyte

PLEASE NOTE: Liability and Damages. Cardinal's liability and client's exclusive remedy for any claim arising, whether based in contract or tort, shall be limited to the amount paid by client for analyses. All claims, including those for negligence or any other cause whatsoever shall be deemed waived unless made in writing and received by Cardinal within thirty (30) days after completion of the applicable service. In no event shall Cardinal be liable for incidental or consequential damage including, without limitation, business interruptions, loss of use, or loss of profits incurred by client, its subsidiaries, affiliates or successors arising out of or related to the performance of the services hereunder by Cardinal, regardless of whether such claim is based upon any of the above stated reasons or otherwise. Results relate only to the samples identified above. This report shall not be reproduced except in full with written approval of Cardinal Laboratories.

Celey D. Keene, Lab Director/Quality Manager



PHONE (575) 393-2326 ° 101 E. MARLAND ° HOBBS, NM 88240

Analytical Results For:

NTG ENVIRONMENTAL 701 TRADEWINDS BLVD. SUITE C MIDLAND TX, 79706	Project: SAND TANK 17 TANK BATTERY Project Number: 2510098 Project Manager: BECKY HASKELL Fax To:	Reported: 27-Jun-25 10:05
--	--	------------------------------

H - 21 0-0.5'
H253587-39 (Soil)

Analyte	Result	MDL	Reporting Limit	Units	Dilution	Batch	Analyst	Analyzed	Method	Notes
---------	--------	-----	-----------------	-------	----------	-------	---------	----------	--------	-------

Cardinal Laboratories

Inorganic Compounds

Chloride	<16.0		16.0	mg/kg	4	5061812	HM	18-Jun-25	4500-CI-B	
----------	-------	--	------	-------	---	---------	----	-----------	-----------	--

Volatile Organic Compounds by EPA Method 8021

Benzene*	<0.050		0.050	mg/kg	50	5061805	JH	18-Jun-25	8021B	
Toluene*	<0.050		0.050	mg/kg	50	5061805	JH	18-Jun-25	8021B	
Ethylbenzene*	<0.050		0.050	mg/kg	50	5061805	JH	18-Jun-25	8021B	
Total Xylenes*	<0.150		0.150	mg/kg	50	5061805	JH	18-Jun-25	8021B	
Total BTEX	<0.300		0.300	mg/kg	50	5061805	JH	18-Jun-25	8021B	

Surrogate: 4-Bromofluorobenzene (PID)			94.9 %	71.5-134		5061805	JH	18-Jun-25	8021B	
---------------------------------------	--	--	--------	----------	--	---------	----	-----------	-------	--

Petroleum Hydrocarbons by GC FID

GRO C6-C10*	<10.0		10.0	mg/kg	1	5061739	MS	18-Jun-25	8015B	
DRO >C10-C28*	<10.0		10.0	mg/kg	1	5061739	MS	18-Jun-25	8015B	
EXT DRO >C28-C36	<10.0		10.0	mg/kg	1	5061739	MS	18-Jun-25	8015B	

Surrogate: 1-Chlorooctane			79.4 %	44.4-145		5061739	MS	18-Jun-25	8015B	
---------------------------	--	--	--------	----------	--	---------	----	-----------	-------	--

Surrogate: 1-Chlorooctadecane			79.5 %	40.6-153		5061739	MS	18-Jun-25	8015B	
-------------------------------	--	--	--------	----------	--	---------	----	-----------	-------	--

Cardinal Laboratories

*=Accredited Analyte

PLEASE NOTE: Liability and Damages. Cardinal's liability and client's exclusive remedy for any claim arising, whether based in contract or tort, shall be limited to the amount paid by client for analyses. All claims, including those for negligence or any other cause whatsoever shall be deemed waived unless made in writing and received by Cardinal within thirty (30) days after completion of the applicable service. In no event shall Cardinal be liable for incidental or consequential damage including, without limitation, business interruptions, loss of use, or loss of profits incurred by client, its subsidiaries, affiliates or successors arising out of or related to the performance of the services hereunder by Cardinal, regardless of whether such claim is based upon any of the above stated reasons or otherwise. Results relate only to the samples identified above. This report shall not be reproduced except in full with written approval of Cardinal Laboratories.

Celey D. Keene, Lab Director/Quality Manager



PHONE (575) 393-2326 ° 101 E. MARLAND ° HOBBS, NM 88240

Analytical Results For:

NTG ENVIRONMENTAL 701 TRADEWINDS BLVD. SUITE C MIDLAND TX, 79706	Project: SAND TANK 17 TANK BATTERY Project Number: 2510098 Project Manager: BECKY HASKELL Fax To:	Reported: 27-Jun-25 10:05
--	--	------------------------------

H - 20 0-0.5'
H253587-40 (Soil)

Analyte	Result	MDL	Reporting Limit	Units	Dilution	Batch	Analyst	Analyzed	Method	Notes
---------	--------	-----	-----------------	-------	----------	-------	---------	----------	--------	-------

Cardinal Laboratories

Inorganic Compounds

Chloride	<16.0		16.0	mg/kg	4	5061812	HM	18-Jun-25	4500-CI-B	
----------	-------	--	------	-------	---	---------	----	-----------	-----------	--

Volatile Organic Compounds by EPA Method 8021

Benzene*	<0.050		0.050	mg/kg	50	5061805	JH	18-Jun-25	8021B	
Toluene*	<0.050		0.050	mg/kg	50	5061805	JH	18-Jun-25	8021B	
Ethylbenzene*	<0.050		0.050	mg/kg	50	5061805	JH	18-Jun-25	8021B	
Total Xylenes*	<0.150		0.150	mg/kg	50	5061805	JH	18-Jun-25	8021B	
Total BTEX	<0.300		0.300	mg/kg	50	5061805	JH	18-Jun-25	8021B	

<i>Surrogate: 4-Bromofluorobenzene (PID)</i>			95.4 %		71.5-134	5061805	JH	18-Jun-25	8021B	
--	--	--	--------	--	----------	---------	----	-----------	-------	--

Petroleum Hydrocarbons by GC FID

GRO C6-C10*	<10.0		10.0	mg/kg	1	5061739	MS	18-Jun-25	8015B	
DRO >C10-C28*	<10.0		10.0	mg/kg	1	5061739	MS	18-Jun-25	8015B	
EXT DRO >C28-C36	<10.0		10.0	mg/kg	1	5061739	MS	18-Jun-25	8015B	

<i>Surrogate: 1-Chlorooctane</i>			80.6 %		44.4-145	5061739	MS	18-Jun-25	8015B	
----------------------------------	--	--	--------	--	----------	---------	----	-----------	-------	--

<i>Surrogate: 1-Chlorooctadecane</i>			80.7 %		40.6-153	5061739	MS	18-Jun-25	8015B	
--------------------------------------	--	--	--------	--	----------	---------	----	-----------	-------	--

Cardinal Laboratories

*=Accredited Analyte

PLEASE NOTE: Liability and Damages. Cardinal's liability and client's exclusive remedy for any claim arising, whether based in contract or tort, shall be limited to the amount paid by client for analyses. All claims, including those for negligence or any other cause whatsoever shall be deemed waived unless made in writing and received by Cardinal within thirty (30) days after completion of the applicable service. In no event shall Cardinal be liable for incidental or consequential damage including, without limitation, business interruptions, loss of use, or loss of profits incurred by client, its subsidiaries, affiliates or successors arising out of or related to the performance of the services hereunder by Cardinal, regardless of whether such claim is based upon any of the above stated reasons or otherwise. Results relate only to the samples identified above. This report shall not be reproduced except in full with written approval of Cardinal Laboratories.

Celey D. Keene, Lab Director/Quality Manager



PHONE (575) 393-2326 ° 101 E. MARLAND ° HOBBS, NM 88240

Analytical Results For:

NTG ENVIRONMENTAL 701 TRADEWINDS BLVD. SUITE C MIDLAND TX, 79706	Project: SAND TANK 17 TANK BATTERY Project Number: 2510098 Project Manager: BECKY HASKELL Fax To:	Reported: 27-Jun-25 10:05
--	--	------------------------------

H - 19 0-0.5'
H253587-41 (Soil)

Analyte	Result	MDL	Reporting Limit	Units	Dilution	Batch	Analyst	Analyzed	Method	Notes
---------	--------	-----	-----------------	-------	----------	-------	---------	----------	--------	-------

Cardinal Laboratories

Inorganic Compounds

Chloride	<16.0		16.0	mg/kg	4	5061812	HM	18-Jun-25	4500-CI-B	
----------	-------	--	------	-------	---	---------	----	-----------	-----------	--

Volatile Organic Compounds by EPA Method 8021

Benzene*	<0.050		0.050	mg/kg	50	5061805	JH	18-Jun-25	8021B	
Toluene*	<0.050		0.050	mg/kg	50	5061805	JH	18-Jun-25	8021B	
Ethylbenzene*	<0.050		0.050	mg/kg	50	5061805	JH	18-Jun-25	8021B	
Total Xylenes*	<0.150		0.150	mg/kg	50	5061805	JH	18-Jun-25	8021B	
Total BTEX	<0.300		0.300	mg/kg	50	5061805	JH	18-Jun-25	8021B	

Surrogate: 4-Bromofluorobenzene (PID)			94.0 %	71.5-134		5061805	JH	18-Jun-25	8021B	
---------------------------------------	--	--	--------	----------	--	---------	----	-----------	-------	--

Petroleum Hydrocarbons by GC FID

GRO C6-C10*	<10.0		10.0	mg/kg	1	5061739	MS	18-Jun-25	8015B	
DRO >C10-C28*	<10.0		10.0	mg/kg	1	5061739	MS	18-Jun-25	8015B	
EXT DRO >C28-C36	<10.0		10.0	mg/kg	1	5061739	MS	18-Jun-25	8015B	

Surrogate: 1-Chlorooctane			82.6 %	44.4-145		5061739	MS	18-Jun-25	8015B	
---------------------------	--	--	--------	----------	--	---------	----	-----------	-------	--

Surrogate: 1-Chlorooctadecane			83.4 %	40.6-153		5061739	MS	18-Jun-25	8015B	
-------------------------------	--	--	--------	----------	--	---------	----	-----------	-------	--

Cardinal Laboratories

*=Accredited Analyte

PLEASE NOTE: Liability and Damages. Cardinal's liability and client's exclusive remedy for any claim arising, whether based in contract or tort, shall be limited to the amount paid by client for analyses. All claims, including those for negligence or any other cause whatsoever shall be deemed waived unless made in writing and received by Cardinal within thirty (30) days after completion of the applicable service. In no event shall Cardinal be liable for incidental or consequential damage including, without limitation, business interruptions, loss of use, or loss of profits incurred by client, its subsidiaries, affiliates or successors arising out of or related to the performance of the services hereunder by Cardinal, regardless of whether such claim is based upon any of the above stated reasons or otherwise. Results relate only to the samples identified above. This report shall not be reproduced except in full with written approval of Cardinal Laboratories.

Celey D. Keene, Lab Director/Quality Manager



PHONE (575) 393-2326 ° 101 E. MARLAND ° HOBBS, NM 88240

Analytical Results For:

NTG ENVIRONMENTAL 701 TRADEWINDS BLVD. SUITE C MIDLAND TX, 79706	Project: SAND TANK 17 TANK BATTERY Project Number: 2510098 Project Manager: BECKY HASKELL Fax To:	Reported: 27-Jun-25 10:05
--	--	------------------------------

H - 18 0-0.5'
H253587-42 (Soil)

Analyte	Result	MDL	Reporting Limit	Units	Dilution	Batch	Analyst	Analyzed	Method	Notes
---------	--------	-----	-----------------	-------	----------	-------	---------	----------	--------	-------

Cardinal Laboratories

Inorganic Compounds

Chloride	<16.0		16.0	mg/kg	4	5061812	HM	18-Jun-25	4500-CI-B	
----------	-------	--	------	-------	---	---------	----	-----------	-----------	--

Volatile Organic Compounds by EPA Method 8021

Benzene*	<0.050		0.050	mg/kg	50	5061805	JH	18-Jun-25	8021B	
Toluene*	<0.050		0.050	mg/kg	50	5061805	JH	18-Jun-25	8021B	
Ethylbenzene*	<0.050		0.050	mg/kg	50	5061805	JH	18-Jun-25	8021B	
Total Xylenes*	<0.150		0.150	mg/kg	50	5061805	JH	18-Jun-25	8021B	
Total BTEX	<0.300		0.300	mg/kg	50	5061805	JH	18-Jun-25	8021B	

Surrogate: 4-Bromofluorobenzene (PID)			95.3 %	71.5-134		5061805	JH	18-Jun-25	8021B	
---------------------------------------	--	--	--------	----------	--	---------	----	-----------	-------	--

Petroleum Hydrocarbons by GC FID

GRO C6-C10*	<10.0		10.0	mg/kg	1	5061739	MS	18-Jun-25	8015B	
DRO >C10-C28*	<10.0		10.0	mg/kg	1	5061739	MS	18-Jun-25	8015B	
EXT DRO >C28-C36	<10.0		10.0	mg/kg	1	5061739	MS	18-Jun-25	8015B	

Surrogate: 1-Chlorooctane			79.7 %	44.4-145		5061739	MS	18-Jun-25	8015B	
---------------------------	--	--	--------	----------	--	---------	----	-----------	-------	--

Surrogate: 1-Chlorooctadecane			81.1 %	40.6-153		5061739	MS	18-Jun-25	8015B	
-------------------------------	--	--	--------	----------	--	---------	----	-----------	-------	--

Cardinal Laboratories

*=Accredited Analyte

PLEASE NOTE: Liability and Damages. Cardinal's liability and client's exclusive remedy for any claim arising, whether based in contract or tort, shall be limited to the amount paid by client for analyses. All claims, including those for negligence or any other cause whatsoever shall be deemed waived unless made in writing and received by Cardinal within thirty (30) days after completion of the applicable service. In no event shall Cardinal be liable for incidental or consequential damage including, without limitation, business interruptions, loss of use, or loss of profits incurred by client, its subsidiaries, affiliates or successors arising out of or related to the performance of the services hereunder by Cardinal, regardless of whether such claim is based upon any of the above stated reasons or otherwise. Results relate only to the samples identified above. This report shall not be reproduced except in full with written approval of Cardinal Laboratories.

Celey D. Keene, Lab Director/Quality Manager



PHONE (575) 393-2326 ° 101 E. MARLAND ° HOBBS, NM 88240

Analytical Results For:

NTG ENVIRONMENTAL 701 TRADEWINDS BLVD. SUITE C MIDLAND TX, 79706	Project: SAND TANK 17 TANK BATTERY Project Number: 2510098 Project Manager: BECKY HASKELL Fax To:	Reported: 27-Jun-25 10:05
--	--	------------------------------

H - 17 0-0.5'
H253587-43 (Soil)

Analyte	Result	MDL	Reporting Limit	Units	Dilution	Batch	Analyst	Analyzed	Method	Notes
---------	--------	-----	-----------------	-------	----------	-------	---------	----------	--------	-------

Cardinal Laboratories

Inorganic Compounds

Chloride	<16.0		16.0	mg/kg	4	5061812	HM	18-Jun-25	4500-CI-B	
----------	-------	--	------	-------	---	---------	----	-----------	-----------	--

Volatile Organic Compounds by EPA Method 8021

Benzene*	<0.050		0.050	mg/kg	50	5061805	JH	18-Jun-25	8021B	
Toluene*	<0.050		0.050	mg/kg	50	5061805	JH	18-Jun-25	8021B	
Ethylbenzene*	<0.050		0.050	mg/kg	50	5061805	JH	18-Jun-25	8021B	
Total Xylenes*	<0.150		0.150	mg/kg	50	5061805	JH	18-Jun-25	8021B	
Total BTEX	<0.300		0.300	mg/kg	50	5061805	JH	18-Jun-25	8021B	

Surrogate: 4-Bromofluorobenzene (PID)			94.8 %		71.5-134	5061805	JH	18-Jun-25	8021B	
---------------------------------------	--	--	--------	--	----------	---------	----	-----------	-------	--

Petroleum Hydrocarbons by GC FID

GRO C6-C10*	<10.0		10.0	mg/kg	1	5061739	MS	18-Jun-25	8015B	
DRO >C10-C28*	<10.0		10.0	mg/kg	1	5061739	MS	18-Jun-25	8015B	
EXT DRO >C28-C36	<10.0		10.0	mg/kg	1	5061739	MS	18-Jun-25	8015B	

Surrogate: 1-Chlorooctane			74.2 %		44.4-145	5061739	MS	18-Jun-25	8015B	
---------------------------	--	--	--------	--	----------	---------	----	-----------	-------	--

Surrogate: 1-Chlorooctadecane			74.5 %		40.6-153	5061739	MS	18-Jun-25	8015B	
-------------------------------	--	--	--------	--	----------	---------	----	-----------	-------	--

Cardinal Laboratories

*=Accredited Analyte

PLEASE NOTE: Liability and Damages. Cardinal's liability and client's exclusive remedy for any claim arising, whether based in contract or tort, shall be limited to the amount paid by client for analyses. All claims, including those for negligence or any other cause whatsoever shall be deemed waived unless made in writing and received by Cardinal within thirty (30) days after completion of the applicable service. In no event shall Cardinal be liable for incidental or consequential damage including, without limitation, business interruptions, loss of use, or loss of profits incurred by client, its subsidiaries, affiliates or successors arising out of or related to the performance of the services hereunder by Cardinal, regardless of whether such claim is based upon any of the above stated reasons or otherwise. Results relate only to the samples identified above. This report shall not be reproduced except in full with written approval of Cardinal Laboratories.

Celey D. Keene, Lab Director/Quality Manager



PHONE (575) 393-2326 ° 101 E. MARLAND ° HOBBS, NM 88240

Analytical Results For:

NTG ENVIRONMENTAL 701 TRADEWINDS BLVD. SUITE C MIDLAND TX, 79706	Project: SAND TANK 17 TANK BATTERY Project Number: 2510098 Project Manager: BECKY HASKELL Fax To:	Reported: 27-Jun-25 10:05
--	--	------------------------------

H - 16 0-0.5'
H253587-44 (Soil)

Analyte	Result	MDL	Reporting Limit	Units	Dilution	Batch	Analyst	Analyzed	Method	Notes
---------	--------	-----	-----------------	-------	----------	-------	---------	----------	--------	-------

Cardinal Laboratories

Inorganic Compounds

Chloride	<16.0		16.0	mg/kg	4	5061812	HM	18-Jun-25	4500-CI-B	
----------	-------	--	------	-------	---	---------	----	-----------	-----------	--

Volatile Organic Compounds by EPA Method 8021

Benzene*	<0.050		0.050	mg/kg	50	5061805	JH	18-Jun-25	8021B	
Toluene*	<0.050		0.050	mg/kg	50	5061805	JH	18-Jun-25	8021B	
Ethylbenzene*	<0.050		0.050	mg/kg	50	5061805	JH	18-Jun-25	8021B	
Total Xylenes*	<0.150		0.150	mg/kg	50	5061805	JH	18-Jun-25	8021B	
Total BTEX	<0.300		0.300	mg/kg	50	5061805	JH	18-Jun-25	8021B	

Surrogate: 4-Bromofluorobenzene (PID)			94.0 %		71.5-134	5061805	JH	18-Jun-25	8021B	
---------------------------------------	--	--	--------	--	----------	---------	----	-----------	-------	--

Petroleum Hydrocarbons by GC FID

GRO C6-C10*	<10.0		10.0	mg/kg	1	5061739	MS	18-Jun-25	8015B	
DRO >C10-C28*	<10.0		10.0	mg/kg	1	5061739	MS	18-Jun-25	8015B	
EXT DRO >C28-C36	<10.0		10.0	mg/kg	1	5061739	MS	18-Jun-25	8015B	

Surrogate: 1-Chlorooctane			72.3 %		44.4-145	5061739	MS	18-Jun-25	8015B	
---------------------------	--	--	--------	--	----------	---------	----	-----------	-------	--

Surrogate: 1-Chlorooctadecane			73.1 %		40.6-153	5061739	MS	18-Jun-25	8015B	
-------------------------------	--	--	--------	--	----------	---------	----	-----------	-------	--

Cardinal Laboratories

*=Accredited Analyte

PLEASE NOTE: Liability and Damages. Cardinal's liability and client's exclusive remedy for any claim arising, whether based in contract or tort, shall be limited to the amount paid by client for analyses. All claims, including those for negligence or any other cause whatsoever shall be deemed waived unless made in writing and received by Cardinal within thirty (30) days after completion of the applicable service. In no event shall Cardinal be liable for incidental or consequential damage including, without limitation, business interruptions, loss of use, or loss of profits incurred by client, its subsidiaries, affiliates or successors arising out of or related to the performance of the services hereunder by Cardinal, regardless of whether such claim is based upon any of the above stated reasons or otherwise. Results relate only to the samples identified above. This report shall not be reproduced except in full with written approval of Cardinal Laboratories.

Celey D. Keene, Lab Director/Quality Manager



PHONE (575) 393-2326 ° 101 E. MARLAND ° HOBBS, NM 88240

Analytical Results For:

NTG ENVIRONMENTAL 701 TRADEWINDS BLVD. SUITE C MIDLAND TX, 79706	Project: SAND TANK 17 TANK BATTERY Project Number: 2510098 Project Manager: BECKY HASKELL Fax To:	Reported: 27-Jun-25 10:05
--	--	------------------------------

H - 15 0-0.5'
H253587-45 (Soil)

Analyte	Result	MDL	Reporting Limit	Units	Dilution	Batch	Analyst	Analyzed	Method	Notes
---------	--------	-----	-----------------	-------	----------	-------	---------	----------	--------	-------

Cardinal Laboratories

Inorganic Compounds

Chloride	<16.0		16.0	mg/kg	4	5061812	HM	18-Jun-25	4500-CI-B	
----------	-------	--	------	-------	---	---------	----	-----------	-----------	--

Volatile Organic Compounds by EPA Method 8021

Benzene*	<0.050		0.050	mg/kg	50	5061805	JH	18-Jun-25	8021B	
Toluene*	<0.050		0.050	mg/kg	50	5061805	JH	18-Jun-25	8021B	
Ethylbenzene*	<0.050		0.050	mg/kg	50	5061805	JH	18-Jun-25	8021B	
Total Xylenes*	<0.150		0.150	mg/kg	50	5061805	JH	18-Jun-25	8021B	
Total BTEX	<0.300		0.300	mg/kg	50	5061805	JH	18-Jun-25	8021B	

Surrogate: 4-Bromofluorobenzene (PID)			94.4 %		71.5-134	5061805	JH	18-Jun-25	8021B	
---------------------------------------	--	--	--------	--	----------	---------	----	-----------	-------	--

Petroleum Hydrocarbons by GC FID

GRO C6-C10*	<10.0		10.0	mg/kg	1	5061739	MS	18-Jun-25	8015B	
DRO >C10-C28*	<10.0		10.0	mg/kg	1	5061739	MS	18-Jun-25	8015B	
EXT DRO >C28-C36	<10.0		10.0	mg/kg	1	5061739	MS	18-Jun-25	8015B	

Surrogate: 1-Chlorooctane			72.9 %		44.4-145	5061739	MS	18-Jun-25	8015B	
---------------------------	--	--	--------	--	----------	---------	----	-----------	-------	--

Surrogate: 1-Chlorooctadecane			73.8 %		40.6-153	5061739	MS	18-Jun-25	8015B	
-------------------------------	--	--	--------	--	----------	---------	----	-----------	-------	--

Cardinal Laboratories

*=Accredited Analyte

PLEASE NOTE: Liability and Damages. Cardinal's liability and client's exclusive remedy for any claim arising, whether based in contract or tort, shall be limited to the amount paid by client for analyses. All claims, including those for negligence or any other cause whatsoever shall be deemed waived unless made in writing and received by Cardinal within thirty (30) days after completion of the applicable service. In no event shall Cardinal be liable for incidental or consequential damage including, without limitation, business interruptions, loss of use, or loss of profits incurred by client, its subsidiaries, affiliates or successors arising out of or related to the performance of the services hereunder by Cardinal, regardless of whether such claim is based upon any of the above stated reasons or otherwise. Results relate only to the samples identified above. This report shall not be reproduced except in full with written approval of Cardinal Laboratories.

Celey D. Keene, Lab Director/Quality Manager



PHONE (575) 393-2326 ° 101 E. MARLAND ° HOBBS, NM 88240

Analytical Results For:

NTG ENVIRONMENTAL 701 TRADEWINDS BLVD. SUITE C MIDLAND TX, 79706	Project: SAND TANK 17 TANK BATTERY Project Number: 2510098 Project Manager: BECKY HASKELL Fax To:	Reported: 27-Jun-25 10:05
--	--	------------------------------

H - 14 0-0.5'
H253587-46 (Soil)

Analyte	Result	MDL	Reporting Limit	Units	Dilution	Batch	Analyst	Analyzed	Method	Notes
---------	--------	-----	-----------------	-------	----------	-------	---------	----------	--------	-------

Cardinal Laboratories

Inorganic Compounds

Chloride	<16.0		16.0	mg/kg	4	5061812	HM	18-Jun-25	4500-CI-B	
----------	-------	--	------	-------	---	---------	----	-----------	-----------	--

Volatile Organic Compounds by EPA Method 8021

Benzene*	<0.050		0.050	mg/kg	50	5061805	JH	18-Jun-25	8021B	
Toluene*	<0.050		0.050	mg/kg	50	5061805	JH	18-Jun-25	8021B	
Ethylbenzene*	<0.050		0.050	mg/kg	50	5061805	JH	18-Jun-25	8021B	
Total Xylenes*	<0.150		0.150	mg/kg	50	5061805	JH	18-Jun-25	8021B	
Total BTEX	<0.300		0.300	mg/kg	50	5061805	JH	18-Jun-25	8021B	

Surrogate: 4-Bromofluorobenzene (PID)			94.5 %	71.5-134		5061805	JH	18-Jun-25	8021B	
---------------------------------------	--	--	--------	----------	--	---------	----	-----------	-------	--

Petroleum Hydrocarbons by GC FID

GRO C6-C10*	<10.0		10.0	mg/kg	1	5061739	MS	18-Jun-25	8015B	
DRO >C10-C28*	35.9		10.0	mg/kg	1	5061739	MS	18-Jun-25	8015B	
EXT DRO >C28-C36	23.2		10.0	mg/kg	1	5061739	MS	18-Jun-25	8015B	

Surrogate: 1-Chlorooctane			79.5 %	44.4-145		5061739	MS	18-Jun-25	8015B	
---------------------------	--	--	--------	----------	--	---------	----	-----------	-------	--

Surrogate: 1-Chlorooctadecane			83.6 %	40.6-153		5061739	MS	18-Jun-25	8015B	
-------------------------------	--	--	--------	----------	--	---------	----	-----------	-------	--

Cardinal Laboratories

*=Accredited Analyte

PLEASE NOTE: Liability and Damages. Cardinal's liability and client's exclusive remedy for any claim arising, whether based in contract or tort, shall be limited to the amount paid by client for analyses. All claims, including those for negligence or any other cause whatsoever shall be deemed waived unless made in writing and received by Cardinal within thirty (30) days after completion of the applicable service. In no event shall Cardinal be liable for incidental or consequential damage including, without limitation, business interruptions, loss of use, or loss of profits incurred by client, its subsidiaries, affiliates or successors arising out of or related to the performance of the services hereunder by Cardinal, regardless of whether such claim is based upon any of the above stated reasons or otherwise. Results relate only to the samples identified above. This report shall not be reproduced except in full with written approval of Cardinal Laboratories.

Celey D. Keene, Lab Director/Quality Manager



PHONE (575) 393-2326 ° 101 E. MARLAND ° HOBBS, NM 88240

Analytical Results For:

NTG ENVIRONMENTAL 701 TRADEWINDS BLVD. SUITE C MIDLAND TX, 79706	Project: SAND TANK 17 TANK BATTERY Project Number: 2510098 Project Manager: BECKY HASKELL Fax To:	Reported: 27-Jun-25 10:05
--	--	------------------------------

H - 13 0-0.5'
H253587-47 (Soil)

Analyte	Result	MDL	Reporting Limit	Units	Dilution	Batch	Analyst	Analyzed	Method	Notes
---------	--------	-----	-----------------	-------	----------	-------	---------	----------	--------	-------

Cardinal Laboratories

Inorganic Compounds

Chloride	32.0		16.0	mg/kg	4	5061812	HM	18-Jun-25	4500-CI-B	
-----------------	-------------	--	------	-------	---	---------	----	-----------	-----------	--

Volatile Organic Compounds by EPA Method 8021

Benzene*	<0.050		0.050	mg/kg	50	5061805	JH	18-Jun-25	8021B	
Toluene*	<0.050		0.050	mg/kg	50	5061805	JH	18-Jun-25	8021B	
Ethylbenzene*	<0.050		0.050	mg/kg	50	5061805	JH	18-Jun-25	8021B	
Total Xylenes*	<0.150		0.150	mg/kg	50	5061805	JH	18-Jun-25	8021B	
Total BTEX	<0.300		0.300	mg/kg	50	5061805	JH	18-Jun-25	8021B	

<i>Surrogate: 4-Bromofluorobenzene (PID)</i>			94.7 %	71.5-134		5061805	JH	18-Jun-25	8021B	
--	--	--	--------	----------	--	---------	----	-----------	-------	--

Petroleum Hydrocarbons by GC FID

GRO C6-C10*	<10.0		10.0	mg/kg	1	5061739	MS	18-Jun-25	8015B	
DRO >C10-C28*	<10.0		10.0	mg/kg	1	5061739	MS	18-Jun-25	8015B	
EXT DRO >C28-C36	<10.0		10.0	mg/kg	1	5061739	MS	18-Jun-25	8015B	

<i>Surrogate: 1-Chlorooctane</i>			78.5 %	44.4-145		5061739	MS	18-Jun-25	8015B	
----------------------------------	--	--	--------	----------	--	---------	----	-----------	-------	--

<i>Surrogate: 1-Chlorooctadecane</i>			78.6 %	40.6-153		5061739	MS	18-Jun-25	8015B	
--------------------------------------	--	--	--------	----------	--	---------	----	-----------	-------	--

Cardinal Laboratories

*=Accredited Analyte

PLEASE NOTE: Liability and Damages. Cardinal's liability and client's exclusive remedy for any claim arising, whether based in contract or tort, shall be limited to the amount paid by client for analyses. All claims, including those for negligence or any other cause whatsoever shall be deemed waived unless made in writing and received by Cardinal within thirty (30) days after completion of the applicable service. In no event shall Cardinal be liable for incidental or consequential damage including, without limitation, business interruptions, loss of use, or loss of profits incurred by client, its subsidiaries, affiliates or successors arising out of or related to the performance of the services hereunder by Cardinal, regardless of whether such claim is based upon any of the above stated reasons or otherwise. Results relate only to the samples identified above. This report shall not be reproduced except in full with written approval of Cardinal Laboratories.

Celey D. Keene, Lab Director/Quality Manager



PHONE (575) 393-2326 ° 101 E. MARLAND ° HOBBS, NM 88240

Analytical Results For:

NTG ENVIRONMENTAL 701 TRADEWINDS BLVD. SUITE C MIDLAND TX, 79706	Project: SAND TANK 17 TANK BATTERY Project Number: 2510098 Project Manager: BECKY HASKELL Fax To:	Reported: 27-Jun-25 10:05
--	--	------------------------------

H - 12 0-0.5'
H253587-48 (Soil)

Analyte	Result	MDL	Reporting Limit	Units	Dilution	Batch	Analyst	Analyzed	Method	Notes
---------	--------	-----	-----------------	-------	----------	-------	---------	----------	--------	-------

Cardinal Laboratories

Inorganic Compounds

Chloride	48.0		16.0	mg/kg	4	5061812	HM	18-Jun-25	4500-Cl-B	
-----------------	-------------	--	------	-------	---	---------	----	-----------	-----------	--

Volatile Organic Compounds by EPA Method 8021

Benzene*	<0.050		0.050	mg/kg	50	5061805	JH	18-Jun-25	8021B	
Toluene*	<0.050		0.050	mg/kg	50	5061805	JH	18-Jun-25	8021B	
Ethylbenzene*	<0.050		0.050	mg/kg	50	5061805	JH	18-Jun-25	8021B	
Total Xylenes*	<0.150		0.150	mg/kg	50	5061805	JH	18-Jun-25	8021B	
Total BTEX	<0.300		0.300	mg/kg	50	5061805	JH	18-Jun-25	8021B	

<i>Surrogate: 4-Bromofluorobenzene (PID)</i>			95.0 %	71.5-134		5061805	JH	18-Jun-25	8021B	
--	--	--	--------	----------	--	---------	----	-----------	-------	--

Petroleum Hydrocarbons by GC FID

GRO C6-C10*	<10.0		10.0	mg/kg	1	5061740	MS	18-Jun-25	8015B	
DRO >C10-C28*	<10.0		10.0	mg/kg	1	5061740	MS	18-Jun-25	8015B	
EXT DRO >C28-C36	<10.0		10.0	mg/kg	1	5061740	MS	18-Jun-25	8015B	

<i>Surrogate: 1-Chlorooctane</i>			84.1 %	44.4-145		5061740	MS	18-Jun-25	8015B	
----------------------------------	--	--	--------	----------	--	---------	----	-----------	-------	--

<i>Surrogate: 1-Chlorooctadecane</i>			80.9 %	40.6-153		5061740	MS	18-Jun-25	8015B	
--------------------------------------	--	--	--------	----------	--	---------	----	-----------	-------	--

Cardinal Laboratories

*=Accredited Analyte

PLEASE NOTE: Liability and Damages. Cardinal's liability and client's exclusive remedy for any claim arising, whether based in contract or tort, shall be limited to the amount paid by client for analyses. All claims, including those for negligence or any other cause whatsoever shall be deemed waived unless made in writing and received by Cardinal within thirty (30) days after completion of the applicable service. In no event shall Cardinal be liable for incidental or consequential damage including, without limitation, business interruptions, loss of use, or loss of profits incurred by client, its subsidiaries, affiliates or successors arising out of or related to the performance of the services hereunder by Cardinal, regardless of whether such claim is based upon any of the above stated reasons or otherwise. Results relate only to the samples identified above. This report shall not be reproduced except in full with written approval of Cardinal Laboratories.

Celey D. Keene, Lab Director/Quality Manager



PHONE (575) 393-2326 ° 101 E. MARLAND ° HOBBS, NM 88240

Analytical Results For:

NTG ENVIRONMENTAL 701 TRADEWINDS BLVD. SUITE C MIDLAND TX, 79706	Project: SAND TANK 17 TANK BATTERY Project Number: 2510098 Project Manager: BECKY HASKELL Fax To:	Reported: 27-Jun-25 10:05
--	--	------------------------------

H - 11 0-0.5'
H253587-49 (Soil)

Analyte	Result	MDL	Reporting Limit	Units	Dilution	Batch	Analyst	Analyzed	Method	Notes
---------	--------	-----	-----------------	-------	----------	-------	---------	----------	--------	-------

Cardinal Laboratories

Inorganic Compounds

Chloride	48.0		16.0	mg/kg	4	5061812	HM	18-Jun-25	4500-Cl-B	
----------	------	--	------	-------	---	---------	----	-----------	-----------	--

Volatile Organic Compounds by EPA Method 8021

Benzene*	<0.050		0.050	mg/kg	50	5061805	JH	18-Jun-25	8021B	
Toluene*	<0.050		0.050	mg/kg	50	5061805	JH	18-Jun-25	8021B	
Ethylbenzene*	<0.050		0.050	mg/kg	50	5061805	JH	18-Jun-25	8021B	
Total Xylenes*	<0.150		0.150	mg/kg	50	5061805	JH	18-Jun-25	8021B	
Total BTEX	<0.300		0.300	mg/kg	50	5061805	JH	18-Jun-25	8021B	

Surrogate: 4-Bromofluorobenzene (PID)			94.3 %	71.5-134		5061805	JH	18-Jun-25	8021B	
---------------------------------------	--	--	--------	----------	--	---------	----	-----------	-------	--

Petroleum Hydrocarbons by GC FID

GRO C6-C10*	<10.0		10.0	mg/kg	1	5061740	MS	18-Jun-25	8015B	
DRO >C10-C28*	<10.0		10.0	mg/kg	1	5061740	MS	18-Jun-25	8015B	
EXT DRO >C28-C36	<10.0		10.0	mg/kg	1	5061740	MS	18-Jun-25	8015B	

Surrogate: 1-Chlorooctane			87.5 %	44.4-145		5061740	MS	18-Jun-25	8015B	
---------------------------	--	--	--------	----------	--	---------	----	-----------	-------	--

Surrogate: 1-Chlorooctadecane			82.0 %	40.6-153		5061740	MS	18-Jun-25	8015B	
-------------------------------	--	--	--------	----------	--	---------	----	-----------	-------	--

Cardinal Laboratories

*=Accredited Analyte

PLEASE NOTE: Liability and Damages. Cardinal's liability and client's exclusive remedy for any claim arising, whether based in contract or tort, shall be limited to the amount paid by client for analyses. All claims, including those for negligence or any other cause whatsoever shall be deemed waived unless made in writing and received by Cardinal within thirty (30) days after completion of the applicable service. In no event shall Cardinal be liable for incidental or consequential damage including, without limitation, business interruptions, loss of use, or loss of profits incurred by client, its subsidiaries, affiliates or successors arising out of or related to the performance of the services hereunder by Cardinal, regardless of whether such claim is based upon any of the above stated reasons or otherwise. Results relate only to the samples identified above. This report shall not be reproduced except in full with written approval of Cardinal Laboratories.

Celey D. Keene, Lab Director/Quality Manager



PHONE (575) 393-2326 ° 101 E. MARLAND ° HOBBS, NM 88240

Analytical Results For:

NTG ENVIRONMENTAL 701 TRADEWINDS BLVD. SUITE C MIDLAND TX, 79706	Project: SAND TANK 17 TANK BATTERY Project Number: 2510098 Project Manager: BECKY HASKELL Fax To:	Reported: 27-Jun-25 10:05
--	--	------------------------------

H - 10 0-0.5'
H253587-50 (Soil)

Analyte	Result	MDL	Reporting Limit	Units	Dilution	Batch	Analyst	Analyzed	Method	Notes
---------	--------	-----	-----------------	-------	----------	-------	---------	----------	--------	-------

Cardinal Laboratories

Inorganic Compounds

Chloride	<16.0		16.0	mg/kg	4	5061812	HM	18-Jun-25	4500-CI-B	
----------	-------	--	------	-------	---	---------	----	-----------	-----------	--

Volatile Organic Compounds by EPA Method 8021

Benzene*	<0.050		0.050	mg/kg	50	5061805	JH	18-Jun-25	8021B	
Toluene*	<0.050		0.050	mg/kg	50	5061805	JH	18-Jun-25	8021B	
Ethylbenzene*	<0.050		0.050	mg/kg	50	5061805	JH	18-Jun-25	8021B	
Total Xylenes*	<0.150		0.150	mg/kg	50	5061805	JH	18-Jun-25	8021B	
Total BTEX	<0.300		0.300	mg/kg	50	5061805	JH	18-Jun-25	8021B	

Surrogate: 4-Bromofluorobenzene (PID)			95.8 %	71.5-134		5061805	JH	18-Jun-25	8021B	
---------------------------------------	--	--	--------	----------	--	---------	----	-----------	-------	--

Petroleum Hydrocarbons by GC FID

GRO C6-C10*	<10.0		10.0	mg/kg	1	5061740	MS	18-Jun-25	8015B	
DRO >C10-C28*	<10.0		10.0	mg/kg	1	5061740	MS	18-Jun-25	8015B	
EXT DRO >C28-C36	<10.0		10.0	mg/kg	1	5061740	MS	18-Jun-25	8015B	

Surrogate: 1-Chlorooctane			99.3 %	44.4-145		5061740	MS	18-Jun-25	8015B	
---------------------------	--	--	--------	----------	--	---------	----	-----------	-------	--

Surrogate: 1-Chlorooctadecane			93.4 %	40.6-153		5061740	MS	18-Jun-25	8015B	
-------------------------------	--	--	--------	----------	--	---------	----	-----------	-------	--

Cardinal Laboratories

*=Accredited Analyte

PLEASE NOTE: Liability and Damages. Cardinal's liability and client's exclusive remedy for any claim arising, whether based in contract or tort, shall be limited to the amount paid by client for analyses. All claims, including those for negligence or any other cause whatsoever shall be deemed waived unless made in writing and received by Cardinal within thirty (30) days after completion of the applicable service. In no event shall Cardinal be liable for incidental or consequential damage including, without limitation, business interruptions, loss of use, or loss of profits incurred by client, its subsidiaries, affiliates or successors arising out of or related to the performance of the services hereunder by Cardinal, regardless of whether such claim is based upon any of the above stated reasons or otherwise. Results relate only to the samples identified above. This report shall not be reproduced except in full with written approval of Cardinal Laboratories.

Celey D. Keene, Lab Director/Quality Manager



PHONE (575) 393-2326 ° 101 E. MARLAND ° HOBBS, NM 88240

Analytical Results For:

NTG ENVIRONMENTAL 701 TRADEWINDS BLVD. SUITE C MIDLAND TX, 79706	Project: SAND TANK 17 TANK BATTERY Project Number: 2510098 Project Manager: BECKY HASKELL Fax To:	Reported: 27-Jun-25 10:05
--	--	------------------------------

H - 9 0-0.5'
H253587-51 (Soil)

Analyte	Result	MDL	Reporting Limit	Units	Dilution	Batch	Analyst	Analyzed	Method	Notes
---------	--------	-----	-----------------	-------	----------	-------	---------	----------	--------	-------

Cardinal Laboratories

Inorganic Compounds

Chloride	16.0		16.0	mg/kg	4	5061812	HM	18-Jun-25	4500-CI-B	
-----------------	-------------	--	------	-------	---	---------	----	-----------	-----------	--

Volatile Organic Compounds by EPA Method 8021

Benzene*	<0.050		0.050	mg/kg	50	5061805	JH	18-Jun-25	8021B	
Toluene*	<0.050		0.050	mg/kg	50	5061805	JH	18-Jun-25	8021B	
Ethylbenzene*	<0.050		0.050	mg/kg	50	5061805	JH	18-Jun-25	8021B	
Total Xylenes*	<0.150		0.150	mg/kg	50	5061805	JH	18-Jun-25	8021B	
Total BTEX	<0.300		0.300	mg/kg	50	5061805	JH	18-Jun-25	8021B	

<i>Surrogate: 4-Bromofluorobenzene (PID)</i>			94.6 %	71.5-134		5061805	JH	18-Jun-25	8021B	
--	--	--	--------	----------	--	---------	----	-----------	-------	--

Petroleum Hydrocarbons by GC FID

GRO C6-C10*	<10.0		10.0	mg/kg	1	5061740	MS	18-Jun-25	8015B	
DRO >C10-C28*	<10.0		10.0	mg/kg	1	5061740	MS	18-Jun-25	8015B	
EXT DRO >C28-C36	<10.0		10.0	mg/kg	1	5061740	MS	18-Jun-25	8015B	

<i>Surrogate: 1-Chlorooctane</i>			93.2 %	44.4-145		5061740	MS	18-Jun-25	8015B	
----------------------------------	--	--	--------	----------	--	---------	----	-----------	-------	--

<i>Surrogate: 1-Chlorooctadecane</i>			87.2 %	40.6-153		5061740	MS	18-Jun-25	8015B	
--------------------------------------	--	--	--------	----------	--	---------	----	-----------	-------	--

Cardinal Laboratories

*=Accredited Analyte

PLEASE NOTE: Liability and Damages. Cardinal's liability and client's exclusive remedy for any claim arising, whether based in contract or tort, shall be limited to the amount paid by client for analyses. All claims, including those for negligence or any other cause whatsoever shall be deemed waived unless made in writing and received by Cardinal within thirty (30) days after completion of the applicable service. In no event shall Cardinal be liable for incidental or consequential damage including, without limitation, business interruptions, loss of use, or loss of profits incurred by client, its subsidiaries, affiliates or successors arising out of or related to the performance of the services hereunder by Cardinal, regardless of whether such claim is based upon any of the above stated reasons or otherwise. Results relate only to the samples identified above. This report shall not be reproduced except in full with written approval of Cardinal Laboratories.

Celey D. Keene, Lab Director/Quality Manager



PHONE (575) 393-2326 ° 101 E. MARLAND ° HOBBS, NM 88240

Analytical Results For:

NTG ENVIRONMENTAL 701 TRADEWINDS BLVD. SUITE C MIDLAND TX, 79706	Project: SAND TANK 17 TANK BATTERY Project Number: 2510098 Project Manager: BECKY HASKELL Fax To:	Reported: 27-Jun-25 10:05
--	--	------------------------------

H - 8 0-0.5'
H253587-52 (Soil)

Analyte	Result	MDL	Reporting Limit	Units	Dilution	Batch	Analyst	Analyzed	Method	Notes
---------	--------	-----	-----------------	-------	----------	-------	---------	----------	--------	-------

Cardinal Laboratories

Inorganic Compounds

Chloride	<16.0		16.0	mg/kg	4	5061812	HM	18-Jun-25	4500-CI-B	
----------	-------	--	------	-------	---	---------	----	-----------	-----------	--

Volatile Organic Compounds by EPA Method 8021

Benzene*	<0.050		0.050	mg/kg	50	5061805	JH	18-Jun-25	8021B	
Toluene*	<0.050		0.050	mg/kg	50	5061805	JH	18-Jun-25	8021B	
Ethylbenzene*	<0.050		0.050	mg/kg	50	5061805	JH	18-Jun-25	8021B	
Total Xylenes*	<0.150		0.150	mg/kg	50	5061805	JH	18-Jun-25	8021B	
Total BTEX	<0.300		0.300	mg/kg	50	5061805	JH	18-Jun-25	8021B	

Surrogate: 4-Bromofluorobenzene (PID)			95.0 %	71.5-134		5061805	JH	18-Jun-25	8021B	
---------------------------------------	--	--	--------	----------	--	---------	----	-----------	-------	--

Petroleum Hydrocarbons by GC FID

GRO C6-C10*	<10.0		10.0	mg/kg	1	5061740	MS	18-Jun-25	8015B	
DRO >C10-C28*	<10.0		10.0	mg/kg	1	5061740	MS	18-Jun-25	8015B	
EXT DRO >C28-C36	<10.0		10.0	mg/kg	1	5061740	MS	18-Jun-25	8015B	

Surrogate: 1-Chlorooctane			91.7 %	44.4-145		5061740	MS	18-Jun-25	8015B	
---------------------------	--	--	--------	----------	--	---------	----	-----------	-------	--

Surrogate: 1-Chlorooctadecane			86.5 %	40.6-153		5061740	MS	18-Jun-25	8015B	
-------------------------------	--	--	--------	----------	--	---------	----	-----------	-------	--

Cardinal Laboratories

*=Accredited Analyte

PLEASE NOTE: Liability and Damages. Cardinal's liability and client's exclusive remedy for any claim arising, whether based in contract or tort, shall be limited to the amount paid by client for analyses. All claims, including those for negligence or any other cause whatsoever shall be deemed waived unless made in writing and received by Cardinal within thirty (30) days after completion of the applicable service. In no event shall Cardinal be liable for incidental or consequential damage including, without limitation, business interruptions, loss of use, or loss of profits incurred by client, its subsidiaries, affiliates or successors arising out of or related to the performance of the services hereunder by Cardinal, regardless of whether such claim is based upon any of the above stated reasons or otherwise. Results relate only to the samples identified above. This report shall not be reproduced except in full with written approval of Cardinal Laboratories.

Celey D. Keene, Lab Director/Quality Manager



PHONE (575) 393-2326 ° 101 E. MARLAND ° HOBBS, NM 88240

Analytical Results For:

NTG ENVIRONMENTAL 701 TRADEWINDS BLVD. SUITE C MIDLAND TX, 79706	Project: SAND TANK 17 TANK BATTERY Project Number: 2510098 Project Manager: BECKY HASKELL Fax To:	Reported: 27-Jun-25 10:05
--	--	------------------------------

H - 7 0-0.5'
H253587-53 (Soil)

Analyte	Result	MDL	Reporting Limit	Units	Dilution	Batch	Analyst	Analyzed	Method	Notes
---------	--------	-----	-----------------	-------	----------	-------	---------	----------	--------	-------

Cardinal Laboratories

Inorganic Compounds

Chloride	768		16.0	mg/kg	4	5061812	HM	18-Jun-25	4500-Cl-B	
-----------------	------------	--	------	-------	---	---------	----	-----------	-----------	--

Volatile Organic Compounds by EPA Method 8021

Benzene*	<0.050		0.050	mg/kg	50	5061805	JH	18-Jun-25	8021B	
Toluene*	<0.050		0.050	mg/kg	50	5061805	JH	18-Jun-25	8021B	
Ethylbenzene*	<0.050		0.050	mg/kg	50	5061805	JH	18-Jun-25	8021B	
Total Xylenes*	<0.150		0.150	mg/kg	50	5061805	JH	18-Jun-25	8021B	
Total BTEX	<0.300		0.300	mg/kg	50	5061805	JH	18-Jun-25	8021B	

<i>Surrogate: 4-Bromofluorobenzene (PID)</i>			94.8 %	71.5-134		5061805	JH	18-Jun-25	8021B	
--	--	--	--------	----------	--	---------	----	-----------	-------	--

Petroleum Hydrocarbons by GC FID

GRO C6-C10*	<10.0		10.0	mg/kg	1	5061740	MS	18-Jun-25	8015B	
DRO >C10-C28*	<10.0		10.0	mg/kg	1	5061740	MS	18-Jun-25	8015B	
EXT DRO >C28-C36	<10.0		10.0	mg/kg	1	5061740	MS	18-Jun-25	8015B	

<i>Surrogate: 1-Chlorooctane</i>			86.8 %	44.4-145		5061740	MS	18-Jun-25	8015B	
----------------------------------	--	--	--------	----------	--	---------	----	-----------	-------	--

<i>Surrogate: 1-Chlorooctadecane</i>			81.6 %	40.6-153		5061740	MS	18-Jun-25	8015B	
--------------------------------------	--	--	--------	----------	--	---------	----	-----------	-------	--

Cardinal Laboratories

*=Accredited Analyte

PLEASE NOTE: Liability and Damages. Cardinal's liability and client's exclusive remedy for any claim arising, whether based in contract or tort, shall be limited to the amount paid by client for analyses. All claims, including those for negligence or any other cause whatsoever shall be deemed waived unless made in writing and received by Cardinal within thirty (30) days after completion of the applicable service. In no event shall Cardinal be liable for incidental or consequential damage including, without limitation, business interruptions, loss of use, or loss of profits incurred by client, its subsidiaries, affiliates or successors arising out of or related to the performance of the services hereunder by Cardinal, regardless of whether such claim is based upon any of the above stated reasons or otherwise. Results relate only to the samples identified above. This report shall not be reproduced except in full with written approval of Cardinal Laboratories.

Celey D. Keene, Lab Director/Quality Manager



PHONE (575) 393-2326 ° 101 E. MARLAND ° HOBBS, NM 88240

Analytical Results For:

NTG ENVIRONMENTAL 701 TRADEWINDS BLVD. SUITE C MIDLAND TX, 79706	Project: SAND TANK 17 TANK BATTERY Project Number: 2510098 Project Manager: BECKY HASKELL Fax To:	Reported: 27-Jun-25 10:05
--	--	------------------------------

H - 6 0-0.5'
H253587-54 (Soil)

Analyte	Result	MDL	Reporting Limit	Units	Dilution	Batch	Analyst	Analyzed	Method	Notes
---------	--------	-----	-----------------	-------	----------	-------	---------	----------	--------	-------

Cardinal Laboratories

Inorganic Compounds

Chloride	1570		16.0	mg/kg	4	5061819	AC	18-Jun-25	4500-Cl-B	
-----------------	-------------	--	------	-------	---	---------	----	-----------	-----------	--

Volatile Organic Compounds by EPA Method 8021

Benzene*	<0.050		0.050	mg/kg	50	5061806	JH	19-Jun-25	8021B	
Toluene*	<0.050		0.050	mg/kg	50	5061806	JH	19-Jun-25	8021B	
Ethylbenzene*	<0.050		0.050	mg/kg	50	5061806	JH	19-Jun-25	8021B	
Total Xylenes*	<0.150		0.150	mg/kg	50	5061806	JH	19-Jun-25	8021B	
Total BTEX	<0.300		0.300	mg/kg	50	5061806	JH	19-Jun-25	8021B	

<i>Surrogate: 4-Bromofluorobenzene (PID)</i>			110 %	71.5-134		5061806	JH	19-Jun-25	8021B	
--	--	--	-------	----------	--	---------	----	-----------	-------	--

Petroleum Hydrocarbons by GC FID

GRO C6-C10*	<10.0		10.0	mg/kg	1	5061740	MS	18-Jun-25	8015B	
DRO >C10-C28*	<10.0		10.0	mg/kg	1	5061740	MS	18-Jun-25	8015B	
EXT DRO >C28-C36	<10.0		10.0	mg/kg	1	5061740	MS	18-Jun-25	8015B	

<i>Surrogate: 1-Chlorooctane</i>			90.0 %	44.4-145		5061740	MS	18-Jun-25	8015B	
----------------------------------	--	--	--------	----------	--	---------	----	-----------	-------	--

<i>Surrogate: 1-Chlorooctadecane</i>			82.9 %	40.6-153		5061740	MS	18-Jun-25	8015B	
--------------------------------------	--	--	--------	----------	--	---------	----	-----------	-------	--

Cardinal Laboratories

*=Accredited Analyte

PLEASE NOTE: Liability and Damages. Cardinal's liability and client's exclusive remedy for any claim arising, whether based in contract or tort, shall be limited to the amount paid by client for analyses. All claims, including those for negligence or any other cause whatsoever shall be deemed waived unless made in writing and received by Cardinal within thirty (30) days after completion of the applicable service. In no event shall Cardinal be liable for incidental or consequential damage including, without limitation, business interruptions, loss of use, or loss of profits incurred by client, its subsidiaries, affiliates or successors arising out of or related to the performance of the services hereunder by Cardinal, regardless of whether such claim is based upon any of the above stated reasons or otherwise. Results relate only to the samples identified above. This report shall not be reproduced except in full with written approval of Cardinal Laboratories.

Celey D. Keene, Lab Director/Quality Manager



PHONE (575) 393-2326 ° 101 E. MARLAND ° HOBBS, NM 88240

Analytical Results For:

NTG ENVIRONMENTAL 701 TRADEWINDS BLVD. SUITE C MIDLAND TX, 79706	Project: SAND TANK 17 TANK BATTERY Project Number: 2510098 Project Manager: BECKY HASKELL Fax To:	Reported: 27-Jun-25 10:05
--	--	------------------------------

H - 5 0-0.5'
H253587-55 (Soil)

Analyte	Result	MDL	Reporting Limit	Units	Dilution	Batch	Analyst	Analyzed	Method	Notes
---------	--------	-----	-----------------	-------	----------	-------	---------	----------	--------	-------

Cardinal Laboratories

Inorganic Compounds

Chloride	2370		16.0	mg/kg	4	5061819	AC	18-Jun-25	4500-Cl-B	
-----------------	-------------	--	------	-------	---	---------	----	-----------	-----------	--

Volatile Organic Compounds by EPA Method 8021

Benzene*	<0.050		0.050	mg/kg	50	5061806	JH	19-Jun-25	8021B	
Toluene*	<0.050		0.050	mg/kg	50	5061806	JH	19-Jun-25	8021B	
Ethylbenzene*	<0.050		0.050	mg/kg	50	5061806	JH	19-Jun-25	8021B	
Total Xylenes*	<0.150		0.150	mg/kg	50	5061806	JH	19-Jun-25	8021B	
Total BTEX	<0.300		0.300	mg/kg	50	5061806	JH	19-Jun-25	8021B	

<i>Surrogate: 4-Bromofluorobenzene (PID)</i>			112 %		71.5-134	5061806	JH	19-Jun-25	8021B	
--	--	--	-------	--	----------	---------	----	-----------	-------	--

Petroleum Hydrocarbons by GC FID

GRO C6-C10*	<10.0		10.0	mg/kg	1	5061740	MS	18-Jun-25	8015B	
DRO >C10-C28*	<10.0		10.0	mg/kg	1	5061740	MS	18-Jun-25	8015B	
EXT DRO >C28-C36	<10.0		10.0	mg/kg	1	5061740	MS	18-Jun-25	8015B	

<i>Surrogate: 1-Chlorooctane</i>			89.4 %		44.4-145	5061740	MS	18-Jun-25	8015B	
----------------------------------	--	--	--------	--	----------	---------	----	-----------	-------	--

<i>Surrogate: 1-Chlorooctadecane</i>			85.3 %		40.6-153	5061740	MS	18-Jun-25	8015B	
--------------------------------------	--	--	--------	--	----------	---------	----	-----------	-------	--

Cardinal Laboratories

*=Accredited Analyte

PLEASE NOTE: Liability and Damages. Cardinal's liability and client's exclusive remedy for any claim arising, whether based in contract or tort, shall be limited to the amount paid by client for analyses. All claims, including those for negligence or any other cause whatsoever shall be deemed waived unless made in writing and received by Cardinal within thirty (30) days after completion of the applicable service. In no event shall Cardinal be liable for incidental or consequential damage including, without limitation, business interruptions, loss of use, or loss of profits incurred by client, its subsidiaries, affiliates or successors arising out of or related to the performance of the services hereunder by Cardinal, regardless of whether such claim is based upon any of the above stated reasons or otherwise. Results relate only to the samples identified above. This report shall not be reproduced except in full with written approval of Cardinal Laboratories.

Celey D. Keene, Lab Director/Quality Manager



PHONE (575) 393-2326 ° 101 E. MARLAND ° HOBBS, NM 88240

Analytical Results For:

NTG ENVIRONMENTAL 701 TRADEWINDS BLVD. SUITE C MIDLAND TX, 79706	Project: SAND TANK 17 TANK BATTERY Project Number: 2510098 Project Manager: BECKY HASKELL Fax To:	Reported: 27-Jun-25 10:05
--	--	------------------------------

H - 4 0-0.5'
H253587-56 (Soil)

Analyte	Result	MDL	Reporting Limit	Units	Dilution	Batch	Analyst	Analyzed	Method	Notes
---------	--------	-----	-----------------	-------	----------	-------	---------	----------	--------	-------

Cardinal Laboratories

Inorganic Compounds

Chloride	240		16.0	mg/kg	4	5061819	AC	18-Jun-25	4500-Cl-B	
-----------------	------------	--	------	-------	---	---------	----	-----------	-----------	--

Volatile Organic Compounds by EPA Method 8021

Benzene*	<0.050		0.050	mg/kg	50	5061806	JH	19-Jun-25	8021B	
Toluene*	<0.050		0.050	mg/kg	50	5061806	JH	19-Jun-25	8021B	
Ethylbenzene*	<0.050		0.050	mg/kg	50	5061806	JH	19-Jun-25	8021B	
Total Xylenes*	<0.150		0.150	mg/kg	50	5061806	JH	19-Jun-25	8021B	
Total BTEX	<0.300		0.300	mg/kg	50	5061806	JH	19-Jun-25	8021B	

<i>Surrogate: 4-Bromofluorobenzene (PID)</i>			110 %	71.5-134		5061806	JH	19-Jun-25	8021B	
--	--	--	-------	----------	--	---------	----	-----------	-------	--

Petroleum Hydrocarbons by GC FID

GRO C6-C10*	<10.0		10.0	mg/kg	1	5061740	MS	18-Jun-25	8015B	
DRO >C10-C28*	<10.0		10.0	mg/kg	1	5061740	MS	18-Jun-25	8015B	
EXT DRO >C28-C36	<10.0		10.0	mg/kg	1	5061740	MS	18-Jun-25	8015B	

<i>Surrogate: 1-Chlorooctane</i>			94.7 %	44.4-145		5061740	MS	18-Jun-25	8015B	
----------------------------------	--	--	--------	----------	--	---------	----	-----------	-------	--

<i>Surrogate: 1-Chlorooctadecane</i>			89.8 %	40.6-153		5061740	MS	18-Jun-25	8015B	
--------------------------------------	--	--	--------	----------	--	---------	----	-----------	-------	--

Cardinal Laboratories

*=Accredited Analyte

PLEASE NOTE: Liability and Damages. Cardinal's liability and client's exclusive remedy for any claim arising, whether based in contract or tort, shall be limited to the amount paid by client for analyses. All claims, including those for negligence or any other cause whatsoever shall be deemed waived unless made in writing and received by Cardinal within thirty (30) days after completion of the applicable service. In no event shall Cardinal be liable for incidental or consequential damage including, without limitation, business interruptions, loss of use, or loss of profits incurred by client, its subsidiaries, affiliates or successors arising out of or related to the performance of the services hereunder by Cardinal, regardless of whether such claim is based upon any of the above stated reasons or otherwise. Results relate only to the samples identified above. This report shall not be reproduced except in full with written approval of Cardinal Laboratories.

Celey D. Keene, Lab Director/Quality Manager



PHONE (575) 393-2326 ° 101 E. MARLAND ° HOBBS, NM 88240

Analytical Results For:

NTG ENVIRONMENTAL 701 TRADEWINDS BLVD. SUITE C MIDLAND TX, 79706	Project: SAND TANK 17 TANK BATTERY Project Number: 2510098 Project Manager: BECKY HASKELL Fax To:	Reported: 27-Jun-25 10:05
--	--	------------------------------

V - 6 0-0.5'
H253587-57 (Soil)

Analyte	Result	MDL	Reporting Limit	Units	Dilution	Batch	Analyst	Analyzed	Method	Notes
---------	--------	-----	-----------------	-------	----------	-------	---------	----------	--------	-------

Cardinal Laboratories

Inorganic Compounds

Chloride	11600		16.0	mg/kg	4	5061819	AC	18-Jun-25	4500-Cl-B	
-----------------	--------------	--	------	-------	---	---------	----	-----------	-----------	--

Volatile Organic Compounds by EPA Method 8021

Benzene*	<0.050		0.050	mg/kg	50	5061806	JH	19-Jun-25	8021B	
Toluene*	<0.050		0.050	mg/kg	50	5061806	JH	19-Jun-25	8021B	
Ethylbenzene*	<0.050		0.050	mg/kg	50	5061806	JH	19-Jun-25	8021B	
Total Xylenes*	<0.150		0.150	mg/kg	50	5061806	JH	19-Jun-25	8021B	
Total BTEX	<0.300		0.300	mg/kg	50	5061806	JH	19-Jun-25	8021B	

<i>Surrogate: 4-Bromofluorobenzene (PID)</i>			110 %	71.5-134		5061806	JH	19-Jun-25	8021B	
--	--	--	-------	----------	--	---------	----	-----------	-------	--

Petroleum Hydrocarbons by GC FID

GRO C6-C10*	<10.0		10.0	mg/kg	1	5061740	MS	18-Jun-25	8015B	
DRO >C10-C28*	<10.0		10.0	mg/kg	1	5061740	MS	18-Jun-25	8015B	
EXT DRO >C28-C36	<10.0		10.0	mg/kg	1	5061740	MS	18-Jun-25	8015B	

<i>Surrogate: 1-Chlorooctane</i>			99.5 %	44.4-145		5061740	MS	18-Jun-25	8015B	
----------------------------------	--	--	--------	----------	--	---------	----	-----------	-------	--

<i>Surrogate: 1-Chlorooctadecane</i>			94.0 %	40.6-153		5061740	MS	18-Jun-25	8015B	
--------------------------------------	--	--	--------	----------	--	---------	----	-----------	-------	--

Cardinal Laboratories

*=Accredited Analyte

PLEASE NOTE: Liability and Damages. Cardinal's liability and client's exclusive remedy for any claim arising, whether based in contract or tort, shall be limited to the amount paid by client for analyses. All claims, including those for negligence or any other cause whatsoever shall be deemed waived unless made in writing and received by Cardinal within thirty (30) days after completion of the applicable service. In no event shall Cardinal be liable for incidental or consequential damage including, without limitation, business interruptions, loss of use, or loss of profits incurred by client, its subsidiaries, affiliates or successors arising out of or related to the performance of the services hereunder by Cardinal, regardless of whether such claim is based upon any of the above stated reasons or otherwise. Results relate only to the samples identified above. This report shall not be reproduced except in full with written approval of Cardinal Laboratories.

Celey D. Keene, Lab Director/Quality Manager



PHONE (575) 393-2326 ° 101 E. MARLAND ° HOBBS, NM 88240

Analytical Results For:

NTG ENVIRONMENTAL 701 TRADEWINDS BLVD. SUITE C MIDLAND TX, 79706	Project: SAND TANK 17 TANK BATTERY Project Number: 2510098 Project Manager: BECKY HASKELL Fax To:	Reported: 27-Jun-25 10:05
--	--	------------------------------

V - 6 1-1.5'
H253587-58 (Soil)

Analyte	Result	MDL	Reporting Limit	Units	Dilution	Batch	Analyst	Analyzed	Method	Notes
---------	--------	-----	-----------------	-------	----------	-------	---------	----------	--------	-------

Cardinal Laboratories

Inorganic Compounds

Chloride	912		16.0	mg/kg	4	5061819	AC	18-Jun-25	4500-Cl-B	
-----------------	------------	--	------	-------	---	---------	----	-----------	-----------	--

Volatile Organic Compounds by EPA Method 8021

Benzene*	<0.050		0.050	mg/kg	50	5061806	JH	19-Jun-25	8021B	
Toluene*	<0.050		0.050	mg/kg	50	5061806	JH	19-Jun-25	8021B	
Ethylbenzene*	<0.050		0.050	mg/kg	50	5061806	JH	19-Jun-25	8021B	
Total Xylenes*	<0.150		0.150	mg/kg	50	5061806	JH	19-Jun-25	8021B	
Total BTEX	<0.300		0.300	mg/kg	50	5061806	JH	19-Jun-25	8021B	

<i>Surrogate: 4-Bromofluorobenzene (PID)</i>			110 %	71.5-134		5061806	JH	19-Jun-25	8021B	
--	--	--	-------	----------	--	---------	----	-----------	-------	--

Petroleum Hydrocarbons by GC FID

GRO C6-C10*	<10.0		10.0	mg/kg	1	5061740	MS	18-Jun-25	8015B	
DRO >C10-C28*	<10.0		10.0	mg/kg	1	5061740	MS	18-Jun-25	8015B	
EXT DRO >C28-C36	<10.0		10.0	mg/kg	1	5061740	MS	18-Jun-25	8015B	

<i>Surrogate: 1-Chlorooctane</i>			85.8 %	44.4-145		5061740	MS	18-Jun-25	8015B	
----------------------------------	--	--	--------	----------	--	---------	----	-----------	-------	--

<i>Surrogate: 1-Chlorooctadecane</i>			80.9 %	40.6-153		5061740	MS	18-Jun-25	8015B	
--------------------------------------	--	--	--------	----------	--	---------	----	-----------	-------	--

Cardinal Laboratories

*=Accredited Analyte

PLEASE NOTE: Liability and Damages. Cardinal's liability and client's exclusive remedy for any claim arising, whether based in contract or tort, shall be limited to the amount paid by client for analyses. All claims, including those for negligence or any other cause whatsoever shall be deemed waived unless made in writing and received by Cardinal within thirty (30) days after completion of the applicable service. In no event shall Cardinal be liable for incidental or consequential damage including, without limitation, business interruptions, loss of use, or loss of profits incurred by client, its subsidiaries, affiliates or successors arising out of or related to the performance of the services hereunder by Cardinal, regardless of whether such claim is based upon any of the above stated reasons or otherwise. Results relate only to the samples identified above. This report shall not be reproduced except in full with written approval of Cardinal Laboratories.

Celey D. Keene, Lab Director/Quality Manager



PHONE (575) 393-2326 ° 101 E. MARLAND ° HOBBS, NM 88240

Analytical Results For:

NTG ENVIRONMENTAL 701 TRADEWINDS BLVD. SUITE C MIDLAND TX, 79706	Project: SAND TANK 17 TANK BATTERY Project Number: 2510098 Project Manager: BECKY HASKELL Fax To:	Reported: 27-Jun-25 10:05
--	--	------------------------------

**V - 6 2-2.5'
H253587-59 (Soil)**

Analyte	Result	MDL	Reporting Limit	Units	Dilution	Batch	Analyst	Analyzed	Method	Notes
---------	--------	-----	-----------------	-------	----------	-------	---------	----------	--------	-------

Cardinal Laboratories

Inorganic Compounds

Chloride	352		16.0	mg/kg	4	5062519	HM	25-Jun-25	4500-Cl-B	
----------	-----	--	------	-------	---	---------	----	-----------	-----------	--

Volatile Organic Compounds by EPA Method 8021

Benzene*	<0.050		0.050	mg/kg	50	5062335	JH	25-Jun-25	8021B	
Toluene*	<0.050		0.050	mg/kg	50	5062335	JH	25-Jun-25	8021B	
Ethylbenzene*	<0.050		0.050	mg/kg	50	5062335	JH	25-Jun-25	8021B	
Total Xylenes*	<0.150		0.150	mg/kg	50	5062335	JH	25-Jun-25	8021B	
Total BTEX	<0.300		0.300	mg/kg	50	5062335	JH	25-Jun-25	8021B	

Surrogate: 4-Bromofluorobenzene (PID)			103 %	71.5-134		5062335	JH	25-Jun-25	8021B	
---------------------------------------	--	--	-------	----------	--	---------	----	-----------	-------	--

Petroleum Hydrocarbons by GC FID

GRO C6-C10*	<10.0		10.0	mg/kg	1	5062361	MS	24-Jun-25	8015B	
DRO >C10-C28*	<10.0		10.0	mg/kg	1	5062361	MS	24-Jun-25	8015B	
EXT DRO >C28-C36	<10.0		10.0	mg/kg	1	5062361	MS	24-Jun-25	8015B	

Surrogate: 1-Chlorooctane			97.5 %	44.4-145		5062361	MS	24-Jun-25	8015B	
---------------------------	--	--	--------	----------	--	---------	----	-----------	-------	--

Surrogate: 1-Chlorooctadecane			102 %	40.6-153		5062361	MS	24-Jun-25	8015B	
-------------------------------	--	--	-------	----------	--	---------	----	-----------	-------	--

Cardinal Laboratories

*=Accredited Analyte

PLEASE NOTE: Liability and Damages. Cardinal's liability and client's exclusive remedy for any claim arising, whether based in contract or tort, shall be limited to the amount paid by client for analyses. All claims, including those for negligence or any other cause whatsoever shall be deemed waived unless made in writing and received by Cardinal within thirty (30) days after completion of the applicable service. In no event shall Cardinal be liable for incidental or consequential damage including, without limitation, business interruptions, loss of use, or loss of profits incurred by client, its subsidiaries, affiliates or successors arising out of or related to the performance of the services hereunder by Cardinal, regardless of whether such claim is based upon any of the above stated reasons or otherwise. Results relate only to the samples identified above. This report shall not be reproduced except in full with written approval of Cardinal Laboratories.

Celey D. Keene, Lab Director/Quality Manager



PHONE (575) 393-2326 ° 101 E. MARLAND ° HOBBS, NM 88240

Analytical Results For:

NTG ENVIRONMENTAL 701 TRADEWINDS BLVD. SUITE C MIDLAND TX, 79706	Project: SAND TANK 17 TANK BATTERY Project Number: 2510098 Project Manager: BECKY HASKELL Fax To:	Reported: 27-Jun-25 10:05
--	--	------------------------------

V - 6 3-3.5'
H253587-60 (Soil)

Analyte	Result	MDL	Reporting Limit	Units	Dilution	Batch	Analyst	Analyzed	Method	Notes
---------	--------	-----	-----------------	-------	----------	-------	---------	----------	--------	-------

Cardinal Laboratories

Inorganic Compounds

Chloride	96.0		16.0	mg/kg	4	5062519	HM	25-Jun-25	4500-CI-B	
-----------------	-------------	--	------	-------	---	---------	----	-----------	-----------	--

Volatile Organic Compounds by EPA Method 8021

Benzene*	<0.050		0.050	mg/kg	50	5062335	JH	25-Jun-25	8021B	
Toluene*	<0.050		0.050	mg/kg	50	5062335	JH	25-Jun-25	8021B	
Ethylbenzene*	<0.050		0.050	mg/kg	50	5062335	JH	25-Jun-25	8021B	
Total Xylenes*	<0.150		0.150	mg/kg	50	5062335	JH	25-Jun-25	8021B	
Total BTEX	<0.300		0.300	mg/kg	50	5062335	JH	25-Jun-25	8021B	

<i>Surrogate: 4-Bromofluorobenzene (PID)</i>			98.6 %	71.5-134		5062335	JH	25-Jun-25	8021B	
--	--	--	--------	----------	--	---------	----	-----------	-------	--

Petroleum Hydrocarbons by GC FID

GRO C6-C10*	<10.0		10.0	mg/kg	1	5062361	MS	24-Jun-25	8015B	
DRO >C10-C28*	<10.0		10.0	mg/kg	1	5062361	MS	24-Jun-25	8015B	
EXT DRO >C28-C36	<10.0		10.0	mg/kg	1	5062361	MS	24-Jun-25	8015B	

<i>Surrogate: 1-Chlorooctane</i>			103 %	44.4-145		5062361	MS	24-Jun-25	8015B	
----------------------------------	--	--	-------	----------	--	---------	----	-----------	-------	--

<i>Surrogate: 1-Chlorooctadecane</i>			105 %	40.6-153		5062361	MS	24-Jun-25	8015B	
--------------------------------------	--	--	-------	----------	--	---------	----	-----------	-------	--

Cardinal Laboratories

*=Accredited Analyte

PLEASE NOTE: Liability and Damages. Cardinal's liability and client's exclusive remedy for any claim arising, whether based in contract or tort, shall be limited to the amount paid by client for analyses. All claims, including those for negligence or any other cause whatsoever shall be deemed waived unless made in writing and received by Cardinal within thirty (30) days after completion of the applicable service. In no event shall Cardinal be liable for incidental or consequential damage including, without limitation, business interruptions, loss of use, or loss of profits incurred by client, its subsidiaries, affiliates or successors arising out of or related to the performance of the services hereunder by Cardinal, regardless of whether such claim is based upon any of the above stated reasons or otherwise. Results relate only to the samples identified above. This report shall not be reproduced except in full with written approval of Cardinal Laboratories.

Celey D. Keene, Lab Director/Quality Manager



PHONE (575) 393-2326 ° 101 E. MARLAND ° HOBBS, NM 88240

Analytical Results For:

NTG ENVIRONMENTAL 701 TRADEWINDS BLVD. SUITE C MIDLAND TX, 79706	Project: SAND TANK 17 TANK BATTERY Project Number: 2510098 Project Manager: BECKY HASKELL Fax To:	Reported: 27-Jun-25 10:05
--	--	------------------------------

V - 6 4-4.5'
H253587-61 (Soil)

Analyte	Result	MDL	Reporting Limit	Units	Dilution	Batch	Analyst	Analyzed	Method	Notes
---------	--------	-----	-----------------	-------	----------	-------	---------	----------	--------	-------

Cardinal Laboratories

Inorganic Compounds

Chloride	64.0		16.0	mg/kg	4	5062519	HM	25-Jun-25	4500-CI-B	
-----------------	-------------	--	------	-------	---	---------	----	-----------	-----------	--

Volatile Organic Compounds by EPA Method 8021

Benzene*	<0.050		0.050	mg/kg	50	5062335	JH	25-Jun-25	8021B	
Toluene*	<0.050		0.050	mg/kg	50	5062335	JH	25-Jun-25	8021B	
Ethylbenzene*	<0.050		0.050	mg/kg	50	5062335	JH	25-Jun-25	8021B	
Total Xylenes*	<0.150		0.150	mg/kg	50	5062335	JH	25-Jun-25	8021B	
Total BTEX	<0.300		0.300	mg/kg	50	5062335	JH	25-Jun-25	8021B	

<i>Surrogate: 4-Bromofluorobenzene (PID)</i>			101 %	71.5-134		5062335	JH	25-Jun-25	8021B	
--	--	--	-------	----------	--	---------	----	-----------	-------	--

Petroleum Hydrocarbons by GC FID

GRO C6-C10*	<10.0		10.0	mg/kg	1	5062361	MS	24-Jun-25	8015B	
DRO >C10-C28*	<10.0		10.0	mg/kg	1	5062361	MS	24-Jun-25	8015B	
EXT DRO >C28-C36	<10.0		10.0	mg/kg	1	5062361	MS	24-Jun-25	8015B	

<i>Surrogate: 1-Chlorooctane</i>			110 %	44.4-145		5062361	MS	24-Jun-25	8015B	
----------------------------------	--	--	-------	----------	--	---------	----	-----------	-------	--

<i>Surrogate: 1-Chlorooctadecane</i>			114 %	40.6-153		5062361	MS	24-Jun-25	8015B	
--------------------------------------	--	--	-------	----------	--	---------	----	-----------	-------	--

Cardinal Laboratories

*=Accredited Analyte

PLEASE NOTE: Liability and Damages. Cardinal's liability and client's exclusive remedy for any claim arising, whether based in contract or tort, shall be limited to the amount paid by client for analyses. All claims, including those for negligence or any other cause whatsoever shall be deemed waived unless made in writing and received by Cardinal within thirty (30) days after completion of the applicable service. In no event shall Cardinal be liable for incidental or consequential damage including, without limitation, business interruptions, loss of use, or loss of profits incurred by client, its subsidiaries, affiliates or successors arising out of or related to the performance of the services hereunder by Cardinal, regardless of whether such claim is based upon any of the above stated reasons or otherwise. Results relate only to the samples identified above. This report shall not be reproduced except in full with written approval of Cardinal Laboratories.

Celey D. Keene, Lab Director/Quality Manager



PHONE (575) 393-2326 ° 101 E. MARLAND ° HOBBS, NM 88240

Analytical Results For:

NTG ENVIRONMENTAL 701 TRADEWINDS BLVD. SUITE C MIDLAND TX, 79706	Project: SAND TANK 17 TANK BATTERY Project Number: 2510098 Project Manager: BECKY HASKELL Fax To:	Reported: 27-Jun-25 10:05
--	--	------------------------------

V - 7 0-0.5'

H253587-62 (Soil)

Analyte	Result	MDL	Reporting Limit	Units	Dilution	Batch	Analyst	Analyzed	Method	Notes
---------	--------	-----	-----------------	-------	----------	-------	---------	----------	--------	-------

Cardinal Laboratories

Inorganic Compounds

Chloride	112		16.0	mg/kg	4	5061819	AC	18-Jun-25	4500-Cl-B	
-----------------	------------	--	------	-------	---	---------	----	-----------	-----------	--

Volatile Organic Compounds by EPA Method 8021

Benzene*	<0.050		0.050	mg/kg	50	5061806	JH	19-Jun-25	8021B	
Toluene*	<0.050		0.050	mg/kg	50	5061806	JH	19-Jun-25	8021B	
Ethylbenzene*	<0.050		0.050	mg/kg	50	5061806	JH	19-Jun-25	8021B	
Total Xylenes*	<0.150		0.150	mg/kg	50	5061806	JH	19-Jun-25	8021B	
Total BTEX	<0.300		0.300	mg/kg	50	5061806	JH	19-Jun-25	8021B	

<i>Surrogate: 4-Bromofluorobenzene (PID)</i>			111 %	71.5-134		5061806	JH	19-Jun-25	8021B	
--	--	--	-------	----------	--	---------	----	-----------	-------	--

Petroleum Hydrocarbons by GC FID

GRO C6-C10*	<10.0		10.0	mg/kg	1	5061740	MS	18-Jun-25	8015B	
DRO >C10-C28*	<10.0		10.0	mg/kg	1	5061740	MS	18-Jun-25	8015B	
EXT DRO >C28-C36	<10.0		10.0	mg/kg	1	5061740	MS	18-Jun-25	8015B	

<i>Surrogate: 1-Chlorooctane</i>			91.2 %	44.4-145		5061740	MS	18-Jun-25	8015B	
----------------------------------	--	--	--------	----------	--	---------	----	-----------	-------	--

<i>Surrogate: 1-Chlorooctadecane</i>			85.3 %	40.6-153		5061740	MS	18-Jun-25	8015B	
--------------------------------------	--	--	--------	----------	--	---------	----	-----------	-------	--

Cardinal Laboratories

*=Accredited Analyte

PLEASE NOTE: Liability and Damages. Cardinal's liability and client's exclusive remedy for any claim arising, whether based in contract or tort, shall be limited to the amount paid by client for analyses. All claims, including those for negligence or any other cause whatsoever shall be deemed waived unless made in writing and received by Cardinal within thirty (30) days after completion of the applicable service. In no event shall Cardinal be liable for incidental or consequential damage including, without limitation, business interruptions, loss of use, or loss of profits incurred by client, its subsidiaries, affiliates or successors arising out of or related to the performance of the services hereunder by Cardinal, regardless of whether such claim is based upon any of the above stated reasons or otherwise. Results relate only to the samples identified above. This report shall not be reproduced except in full with written approval of Cardinal Laboratories.

Celey D. Keene, Lab Director/Quality Manager



PHONE (575) 393-2326 ° 101 E. MARLAND ° HOBBS, NM 88240

Analytical Results For:

NTG ENVIRONMENTAL 701 TRADEWINDS BLVD. SUITE C MIDLAND TX, 79706	Project: SAND TANK 17 TANK BATTERY Project Number: 2510098 Project Manager: BECKY HASKELL Fax To:	Reported: 27-Jun-25 10:05
--	--	------------------------------

V - 7 1-1.5'
H253587-63 (Soil)

Analyte	Result	MDL	Reporting Limit	Units	Dilution	Batch	Analyst	Analyzed	Method	Notes
---------	--------	-----	-----------------	-------	----------	-------	---------	----------	--------	-------

Cardinal Laboratories

Inorganic Compounds

Chloride	224		16.0	mg/kg	4	5061819	AC	18-Jun-25	4500-Cl-B	
-----------------	------------	--	------	-------	---	---------	----	-----------	-----------	--

Volatile Organic Compounds by EPA Method 8021

Benzene*	<0.050		0.050	mg/kg	50	5061806	JH	19-Jun-25	8021B	
Toluene*	<0.050		0.050	mg/kg	50	5061806	JH	19-Jun-25	8021B	
Ethylbenzene*	<0.050		0.050	mg/kg	50	5061806	JH	19-Jun-25	8021B	
Total Xylenes*	<0.150		0.150	mg/kg	50	5061806	JH	19-Jun-25	8021B	
Total BTEX	<0.300		0.300	mg/kg	50	5061806	JH	19-Jun-25	8021B	

<i>Surrogate: 4-Bromofluorobenzene (PID)</i>			112 %	71.5-134		5061806	JH	19-Jun-25	8021B	
--	--	--	-------	----------	--	---------	----	-----------	-------	--

Petroleum Hydrocarbons by GC FID

GRO C6-C10*	<10.0		10.0	mg/kg	1	5061740	MS	18-Jun-25	8015B	
DRO >C10-C28*	<10.0		10.0	mg/kg	1	5061740	MS	18-Jun-25	8015B	
EXT DRO >C28-C36	<10.0		10.0	mg/kg	1	5061740	MS	18-Jun-25	8015B	

<i>Surrogate: 1-Chlorooctane</i>			95.7 %	44.4-145		5061740	MS	18-Jun-25	8015B	
----------------------------------	--	--	--------	----------	--	---------	----	-----------	-------	--

<i>Surrogate: 1-Chlorooctadecane</i>			90.9 %	40.6-153		5061740	MS	18-Jun-25	8015B	
--------------------------------------	--	--	--------	----------	--	---------	----	-----------	-------	--

Cardinal Laboratories

*=Accredited Analyte

PLEASE NOTE: Liability and Damages. Cardinal's liability and client's exclusive remedy for any claim arising, whether based in contract or tort, shall be limited to the amount paid by client for analyses. All claims, including those for negligence or any other cause whatsoever shall be deemed waived unless made in writing and received by Cardinal within thirty (30) days after completion of the applicable service. In no event shall Cardinal be liable for incidental or consequential damage including, without limitation, business interruptions, loss of use, or loss of profits incurred by client, its subsidiaries, affiliates or successors arising out of or related to the performance of the services hereunder by Cardinal, regardless of whether such claim is based upon any of the above stated reasons or otherwise. Results relate only to the samples identified above. This report shall not be reproduced except in full with written approval of Cardinal Laboratories.

Celey D. Keene, Lab Director/Quality Manager



PHONE (575) 393-2326 ° 101 E. MARLAND ° HOBBS, NM 88240

Analytical Results For:

NTG ENVIRONMENTAL 701 TRADEWINDS BLVD. SUITE C MIDLAND TX, 79706	Project: SAND TANK 17 TANK BATTERY Project Number: 2510098 Project Manager: BECKY HASKELL Fax To:	Reported: 27-Jun-25 10:05
--	--	------------------------------

**V - 7 2-2.5'
H253587-64 (Soil)**

Analyte	Result	MDL	Reporting Limit	Units	Dilution	Batch	Analyst	Analyzed	Method	Notes
---------	--------	-----	-----------------	-------	----------	-------	---------	----------	--------	-------

Cardinal Laboratories

Inorganic Compounds

Chloride	1200		16.0	mg/kg	4	5061819	AC	18-Jun-25	4500-Cl-B	
-----------------	-------------	--	------	-------	---	---------	----	-----------	-----------	--

Volatile Organic Compounds by EPA Method 8021

Benzene*	<0.050		0.050	mg/kg	50	5061806	JH	19-Jun-25	8021B	
Toluene*	<0.050		0.050	mg/kg	50	5061806	JH	19-Jun-25	8021B	
Ethylbenzene*	<0.050		0.050	mg/kg	50	5061806	JH	19-Jun-25	8021B	
Total Xylenes*	<0.150		0.150	mg/kg	50	5061806	JH	19-Jun-25	8021B	
Total BTEX	<0.300		0.300	mg/kg	50	5061806	JH	19-Jun-25	8021B	

<i>Surrogate: 4-Bromofluorobenzene (PID)</i>			113 %	71.5-134		5061806	JH	19-Jun-25	8021B	
--	--	--	-------	----------	--	---------	----	-----------	-------	--

Petroleum Hydrocarbons by GC FID

GRO C6-C10*	<10.0		10.0	mg/kg	1	5061740	MS	18-Jun-25	8015B	
DRO >C10-C28*	<10.0		10.0	mg/kg	1	5061740	MS	18-Jun-25	8015B	
EXT DRO >C28-C36	<10.0		10.0	mg/kg	1	5061740	MS	18-Jun-25	8015B	

<i>Surrogate: 1-Chlorooctane</i>			87.3 %	44.4-145		5061740	MS	18-Jun-25	8015B	
----------------------------------	--	--	--------	----------	--	---------	----	-----------	-------	--

<i>Surrogate: 1-Chlorooctadecane</i>			84.8 %	40.6-153		5061740	MS	18-Jun-25	8015B	
--------------------------------------	--	--	--------	----------	--	---------	----	-----------	-------	--

Cardinal Laboratories

*=Accredited Analyte

PLEASE NOTE: Liability and Damages. Cardinal's liability and client's exclusive remedy for any claim arising, whether based in contract or tort, shall be limited to the amount paid by client for analyses. All claims, including those for negligence or any other cause whatsoever shall be deemed waived unless made in writing and received by Cardinal within thirty (30) days after completion of the applicable service. In no event shall Cardinal be liable for incidental or consequential damage including, without limitation, business interruptions, loss of use, or loss of profits incurred by client, its subsidiaries, affiliates or successors arising out of or related to the performance of the services hereunder by Cardinal, regardless of whether such claim is based upon any of the above stated reasons or otherwise. Results relate only to the samples identified above. This report shall not be reproduced except in full with written approval of Cardinal Laboratories.

Celey D. Keene, Lab Director/Quality Manager



PHONE (575) 393-2326 ° 101 E. MARLAND ° HOBBS, NM 88240

Analytical Results For:

NTG ENVIRONMENTAL 701 TRADEWINDS BLVD. SUITE C MIDLAND TX, 79706	Project: SAND TANK 17 TANK BATTERY Project Number: 2510098 Project Manager: BECKY HASKELL Fax To:	Reported: 27-Jun-25 10:05
--	--	------------------------------

V - 7 3-3.5'
H253587-65 (Soil)

Analyte	Result	MDL	Reporting Limit	Units	Dilution	Batch	Analyst	Analyzed	Method	Notes
---------	--------	-----	-----------------	-------	----------	-------	---------	----------	--------	-------

Cardinal Laboratories

Inorganic Compounds

Chloride	4320		16.0	mg/kg	4	5061819	AC	18-Jun-25	4500-Cl-B	
-----------------	-------------	--	------	-------	---	---------	----	-----------	-----------	--

Volatile Organic Compounds by EPA Method 8021

Benzene*	<0.050		0.050	mg/kg	50	5061806	JH	19-Jun-25	8021B	
Toluene*	<0.050		0.050	mg/kg	50	5061806	JH	19-Jun-25	8021B	
Ethylbenzene*	<0.050		0.050	mg/kg	50	5061806	JH	19-Jun-25	8021B	
Total Xylenes*	<0.150		0.150	mg/kg	50	5061806	JH	19-Jun-25	8021B	
Total BTEX	<0.300		0.300	mg/kg	50	5061806	JH	19-Jun-25	8021B	

<i>Surrogate: 4-Bromofluorobenzene (PID)</i>			112 %		71.5-134	5061806	JH	19-Jun-25	8021B	
--	--	--	-------	--	----------	---------	----	-----------	-------	--

Petroleum Hydrocarbons by GC FID

GRO C6-C10*	<10.0		10.0	mg/kg	1	5061740	MS	18-Jun-25	8015B	
DRO >C10-C28*	<10.0		10.0	mg/kg	1	5061740	MS	18-Jun-25	8015B	
EXT DRO >C28-C36	<10.0		10.0	mg/kg	1	5061740	MS	18-Jun-25	8015B	

<i>Surrogate: 1-Chlorooctane</i>			83.4 %		44.4-145	5061740	MS	18-Jun-25	8015B	
----------------------------------	--	--	--------	--	----------	---------	----	-----------	-------	--

<i>Surrogate: 1-Chlorooctadecane</i>			77.5 %		40.6-153	5061740	MS	18-Jun-25	8015B	
--------------------------------------	--	--	--------	--	----------	---------	----	-----------	-------	--

Cardinal Laboratories

*=Accredited Analyte

PLEASE NOTE: Liability and Damages. Cardinal's liability and client's exclusive remedy for any claim arising, whether based in contract or tort, shall be limited to the amount paid by client for analyses. All claims, including those for negligence or any other cause whatsoever shall be deemed waived unless made in writing and received by Cardinal within thirty (30) days after completion of the applicable service. In no event shall Cardinal be liable for incidental or consequential damage including, without limitation, business interruptions, loss of use, or loss of profits incurred by client, its subsidiaries, affiliates or successors arising out of or related to the performance of the services hereunder by Cardinal, regardless of whether such claim is based upon any of the above stated reasons or otherwise. Results relate only to the samples identified above. This report shall not be reproduced except in full with written approval of Cardinal Laboratories.

Celey D. Keene, Lab Director/Quality Manager



PHONE (575) 393-2326 ° 101 E. MARLAND ° HOBBS, NM 88240

Analytical Results For:

NTG ENVIRONMENTAL 701 TRADEWINDS BLVD. SUITE C MIDLAND TX, 79706	Project: SAND TANK 17 TANK BATTERY Project Number: 2510098 Project Manager: BECKY HASKELL Fax To:	Reported: 27-Jun-25 10:05
--	--	------------------------------

**V - 7 4-4.5'
H253587-66 (Soil)**

Analyte	Result	MDL	Reporting Limit	Units	Dilution	Batch	Analyst	Analyzed	Method	Notes
---------	--------	-----	-----------------	-------	----------	-------	---------	----------	--------	-------

Cardinal Laboratories

Inorganic Compounds

Chloride	4200		16.0	mg/kg	4	5061819	AC	18-Jun-25	4500-Cl-B	
-----------------	-------------	--	------	-------	---	---------	----	-----------	-----------	--

Volatile Organic Compounds by EPA Method 8021

Benzene*	<0.050		0.050	mg/kg	50	5061806	JH	19-Jun-25	8021B	
Toluene*	<0.050		0.050	mg/kg	50	5061806	JH	19-Jun-25	8021B	
Ethylbenzene*	<0.050		0.050	mg/kg	50	5061806	JH	19-Jun-25	8021B	
Total Xylenes*	<0.150		0.150	mg/kg	50	5061806	JH	19-Jun-25	8021B	
Total BTEX	<0.300		0.300	mg/kg	50	5061806	JH	19-Jun-25	8021B	

<i>Surrogate: 4-Bromofluorobenzene (PID)</i>			107 %	71.5-134		5061806	JH	19-Jun-25	8021B	
--	--	--	-------	----------	--	---------	----	-----------	-------	--

Petroleum Hydrocarbons by GC FID

GRO C6-C10*	<10.0		10.0	mg/kg	1	5061740	MS	18-Jun-25	8015B	
DRO >C10-C28*	<10.0		10.0	mg/kg	1	5061740	MS	18-Jun-25	8015B	
EXT DRO >C28-C36	<10.0		10.0	mg/kg	1	5061740	MS	18-Jun-25	8015B	

<i>Surrogate: 1-Chlorooctane</i>			83.9 %	44.4-145		5061740	MS	18-Jun-25	8015B	
----------------------------------	--	--	--------	----------	--	---------	----	-----------	-------	--

<i>Surrogate: 1-Chlorooctadecane</i>			78.5 %	40.6-153		5061740	MS	18-Jun-25	8015B	
--------------------------------------	--	--	--------	----------	--	---------	----	-----------	-------	--

Cardinal Laboratories

*=Accredited Analyte

PLEASE NOTE: Liability and Damages. Cardinal's liability and client's exclusive remedy for any claim arising, whether based in contract or tort, shall be limited to the amount paid by client for analyses. All claims, including those for negligence or any other cause whatsoever shall be deemed waived unless made in writing and received by Cardinal within thirty (30) days after completion of the applicable service. In no event shall Cardinal be liable for incidental or consequential damage including, without limitation, business interruptions, loss of use, or loss of profits incurred by client, its subsidiaries, affiliates or successors arising out of or related to the performance of the services hereunder by Cardinal, regardless of whether such claim is based upon any of the above stated reasons or otherwise. Results relate only to the samples identified above. This report shall not be reproduced except in full with written approval of Cardinal Laboratories.

Celey D. Keene, Lab Director/Quality Manager



PHONE (575) 393-2326 ° 101 E. MARLAND ° HOBBS, NM 88240

Analytical Results For:

NTG ENVIRONMENTAL 701 TRADEWINDS BLVD. SUITE C MIDLAND TX, 79706	Project: SAND TANK 17 TANK BATTERY Project Number: 2510098 Project Manager: BECKY HASKELL Fax To:	Reported: 27-Jun-25 10:05
--	--	------------------------------

**V - 7 5-5.5'
H253587-67 (Soil)**

Analyte	Result	MDL	Reporting Limit	Units	Dilution	Batch	Analyst	Analyzed	Method	Notes
---------	--------	-----	-----------------	-------	----------	-------	---------	----------	--------	-------

Cardinal Laboratories

Inorganic Compounds

Chloride	224		16.0	mg/kg	4	5061819	AC	18-Jun-25	4500-Cl-B	
-----------------	------------	--	------	-------	---	---------	----	-----------	-----------	--

Volatile Organic Compounds by EPA Method 8021

Benzene*	<0.050		0.050	mg/kg	50	5061806	JH	19-Jun-25	8021B	
Toluene*	<0.050		0.050	mg/kg	50	5061806	JH	19-Jun-25	8021B	
Ethylbenzene*	<0.050		0.050	mg/kg	50	5061806	JH	19-Jun-25	8021B	
Total Xylenes*	<0.150		0.150	mg/kg	50	5061806	JH	19-Jun-25	8021B	
Total BTEX	<0.300		0.300	mg/kg	50	5061806	JH	19-Jun-25	8021B	

<i>Surrogate: 4-Bromofluorobenzene (PID)</i>			113 %	71.5-134		5061806	JH	19-Jun-25	8021B	
--	--	--	-------	----------	--	---------	----	-----------	-------	--

Petroleum Hydrocarbons by GC FID

GRO C6-C10*	<10.0		10.0	mg/kg	1	5061740	MS	18-Jun-25	8015B	
DRO >C10-C28*	<10.0		10.0	mg/kg	1	5061740	MS	18-Jun-25	8015B	
EXT DRO >C28-C36	<10.0		10.0	mg/kg	1	5061740	MS	18-Jun-25	8015B	

<i>Surrogate: 1-Chlorooctane</i>			99.3 %	44.4-145		5061740	MS	18-Jun-25	8015B	
----------------------------------	--	--	--------	----------	--	---------	----	-----------	-------	--

<i>Surrogate: 1-Chlorooctadecane</i>			93.7 %	40.6-153		5061740	MS	18-Jun-25	8015B	
--------------------------------------	--	--	--------	----------	--	---------	----	-----------	-------	--

Cardinal Laboratories

*=Accredited Analyte

PLEASE NOTE: Liability and Damages. Cardinal's liability and client's exclusive remedy for any claim arising, whether based in contract or tort, shall be limited to the amount paid by client for analyses. All claims, including those for negligence or any other cause whatsoever shall be deemed waived unless made in writing and received by Cardinal within thirty (30) days after completion of the applicable service. In no event shall Cardinal be liable for incidental or consequential damage including, without limitation, business interruptions, loss of use, or loss of profits incurred by client, its subsidiaries, affiliates or successors arising out of or related to the performance of the services hereunder by Cardinal, regardless of whether such claim is based upon any of the above stated reasons or otherwise. Results relate only to the samples identified above. This report shall not be reproduced except in full with written approval of Cardinal Laboratories.

Celey D. Keene, Lab Director/Quality Manager



PHONE (575) 393-2326 ° 101 E. MARLAND ° HOBBS, NM 88240

Analytical Results For:

NTG ENVIRONMENTAL 701 TRADEWINDS BLVD. SUITE C MIDLAND TX, 79706	Project: SAND TANK 17 TANK BATTERY Project Number: 2510098 Project Manager: BECKY HASKELL Fax To:	Reported: 27-Jun-25 10:05
--	--	------------------------------

V - 8 0-0.5'
H253587-68 (Soil)

Analyte	Result	MDL	Reporting Limit	Units	Dilution	Batch	Analyst	Analyzed	Method	Notes
---------	--------	-----	-----------------	-------	----------	-------	---------	----------	--------	-------

Cardinal Laboratories

Inorganic Compounds

Chloride	16.0		16.0	mg/kg	4	5061819	AC	18-Jun-25	4500-Cl-B	
-----------------	-------------	--	------	-------	---	---------	----	-----------	-----------	--

Volatile Organic Compounds by EPA Method 8021

Benzene*	<0.050		0.050	mg/kg	50	5061806	JH	19-Jun-25	8021B	
Toluene*	<0.050		0.050	mg/kg	50	5061806	JH	19-Jun-25	8021B	
Ethylbenzene*	<0.050		0.050	mg/kg	50	5061806	JH	19-Jun-25	8021B	
Total Xylenes*	<0.150		0.150	mg/kg	50	5061806	JH	19-Jun-25	8021B	
Total BTEX	<0.300		0.300	mg/kg	50	5061806	JH	19-Jun-25	8021B	

<i>Surrogate: 4-Bromofluorobenzene (PID)</i>			112 %	71.5-134		5061806	JH	19-Jun-25	8021B	
--	--	--	-------	----------	--	---------	----	-----------	-------	--

Petroleum Hydrocarbons by GC FID

GRO C6-C10*	<10.0		10.0	mg/kg	1	5061740	MS	18-Jun-25	8015B	
DRO >C10-C28*	<10.0		10.0	mg/kg	1	5061740	MS	18-Jun-25	8015B	
EXT DRO >C28-C36	<10.0		10.0	mg/kg	1	5061740	MS	18-Jun-25	8015B	

<i>Surrogate: 1-Chlorooctane</i>			82.2 %	44.4-145		5061740	MS	18-Jun-25	8015B	
----------------------------------	--	--	--------	----------	--	---------	----	-----------	-------	--

<i>Surrogate: 1-Chlorooctadecane</i>			77.3 %	40.6-153		5061740	MS	18-Jun-25	8015B	
--------------------------------------	--	--	--------	----------	--	---------	----	-----------	-------	--

Cardinal Laboratories

*=Accredited Analyte

PLEASE NOTE: Liability and Damages. Cardinal's liability and client's exclusive remedy for any claim arising, whether based in contract or tort, shall be limited to the amount paid by client for analyses. All claims, including those for negligence or any other cause whatsoever shall be deemed waived unless made in writing and received by Cardinal within thirty (30) days after completion of the applicable service. In no event shall Cardinal be liable for incidental or consequential damage including, without limitation, business interruptions, loss of use, or loss of profits incurred by client, its subsidiaries, affiliates or successors arising out of or related to the performance of the services hereunder by Cardinal, regardless of whether such claim is based upon any of the above stated reasons or otherwise. Results relate only to the samples identified above. This report shall not be reproduced except in full with written approval of Cardinal Laboratories.

Celey D. Keene, Lab Director/Quality Manager



PHONE (575) 393-2326 ° 101 E. MARLAND ° HOBBS, NM 88240

Analytical Results For:

NTG ENVIRONMENTAL 701 TRADEWINDS BLVD. SUITE C MIDLAND TX, 79706	Project: SAND TANK 17 TANK BATTERY Project Number: 2510098 Project Manager: BECKY HASKELL Fax To:	Reported: 27-Jun-25 10:05
--	--	------------------------------

V - 8 1-1.5'
H253587-69 (Soil)

Analyte	Result	MDL	Reporting Limit	Units	Dilution	Batch	Analyst	Analyzed	Method	Notes
---------	--------	-----	-----------------	-------	----------	-------	---------	----------	--------	-------

Cardinal Laboratories

Inorganic Compounds

Chloride	80.0		16.0	mg/kg	4	5061819	AC	18-Jun-25	4500-Cl-B	
-----------------	-------------	--	------	-------	---	---------	----	-----------	-----------	--

Volatile Organic Compounds by EPA Method 8021

Benzene*	<0.050		0.050	mg/kg	50	5061806	JH	19-Jun-25	8021B	
Toluene*	<0.050		0.050	mg/kg	50	5061806	JH	19-Jun-25	8021B	
Ethylbenzene*	<0.050		0.050	mg/kg	50	5061806	JH	19-Jun-25	8021B	
Total Xylenes*	<0.150		0.150	mg/kg	50	5061806	JH	19-Jun-25	8021B	
Total BTEX	<0.300		0.300	mg/kg	50	5061806	JH	19-Jun-25	8021B	

<i>Surrogate: 4-Bromofluorobenzene (PID)</i>			112 %	71.5-134		5061806	JH	19-Jun-25	8021B	
--	--	--	-------	----------	--	---------	----	-----------	-------	--

Petroleum Hydrocarbons by GC FID

GRO C6-C10*	<10.0		10.0	mg/kg	1	5061740	MS	18-Jun-25	8015B	
DRO >C10-C28*	<10.0		10.0	mg/kg	1	5061740	MS	18-Jun-25	8015B	
EXT DRO >C28-C36	<10.0		10.0	mg/kg	1	5061740	MS	18-Jun-25	8015B	

<i>Surrogate: 1-Chlorooctane</i>			88.7 %	44.4-145		5061740	MS	18-Jun-25	8015B	
----------------------------------	--	--	--------	----------	--	---------	----	-----------	-------	--

<i>Surrogate: 1-Chlorooctadecane</i>			83.1 %	40.6-153		5061740	MS	18-Jun-25	8015B	
--------------------------------------	--	--	--------	----------	--	---------	----	-----------	-------	--

Cardinal Laboratories

*=Accredited Analyte

PLEASE NOTE: Liability and Damages. Cardinal's liability and client's exclusive remedy for any claim arising, whether based in contract or tort, shall be limited to the amount paid by client for analyses. All claims, including those for negligence or any other cause whatsoever shall be deemed waived unless made in writing and received by Cardinal within thirty (30) days after completion of the applicable service. In no event shall Cardinal be liable for incidental or consequential damage including, without limitation, business interruptions, loss of use, or loss of profits incurred by client, its subsidiaries, affiliates or successors arising out of or related to the performance of the services hereunder by Cardinal, regardless of whether such claim is based upon any of the above stated reasons or otherwise. Results relate only to the samples identified above. This report shall not be reproduced except in full with written approval of Cardinal Laboratories.

Celey D. Keene, Lab Director/Quality Manager



PHONE (575) 393-2326 ° 101 E. MARLAND ° HOBBS, NM 88240

Analytical Results For:

NTG ENVIRONMENTAL 701 TRADEWINDS BLVD. SUITE C MIDLAND TX, 79706	Project: SAND TANK 17 TANK BATTERY Project Number: 2510098 Project Manager: BECKY HASKELL Fax To:	Reported: 27-Jun-25 10:05
--	--	------------------------------

V - 8 2-2.5'
H253587-70 (Soil)

Analyte	Result	MDL	Reporting Limit	Units	Dilution	Batch	Analyst	Analyzed	Method	Notes
---------	--------	-----	-----------------	-------	----------	-------	---------	----------	--------	-------

Cardinal Laboratories

Inorganic Compounds

Chloride	1650		16.0	mg/kg	4	5061819	AC	18-Jun-25	4500-Cl-B	
-----------------	-------------	--	------	-------	---	---------	----	-----------	-----------	--

Volatile Organic Compounds by EPA Method 8021

Benzene*	<0.050		0.050	mg/kg	50	5061806	JH	19-Jun-25	8021B	
Toluene*	<0.050		0.050	mg/kg	50	5061806	JH	19-Jun-25	8021B	
Ethylbenzene*	<0.050		0.050	mg/kg	50	5061806	JH	19-Jun-25	8021B	
Total Xylenes*	<0.150		0.150	mg/kg	50	5061806	JH	19-Jun-25	8021B	
Total BTEX	<0.300		0.300	mg/kg	50	5061806	JH	19-Jun-25	8021B	

<i>Surrogate: 4-Bromofluorobenzene (PID)</i>			111 %	71.5-134		5061806	JH	19-Jun-25	8021B	
--	--	--	-------	----------	--	---------	----	-----------	-------	--

Petroleum Hydrocarbons by GC FID

GRO C6-C10*	<10.0		10.0	mg/kg	1	5061740	MS	18-Jun-25	8015B	
DRO >C10-C28*	<10.0		10.0	mg/kg	1	5061740	MS	18-Jun-25	8015B	
EXT DRO >C28-C36	<10.0		10.0	mg/kg	1	5061740	MS	18-Jun-25	8015B	

<i>Surrogate: 1-Chlorooctane</i>			87.9 %	44.4-145		5061740	MS	18-Jun-25	8015B	
----------------------------------	--	--	--------	----------	--	---------	----	-----------	-------	--

<i>Surrogate: 1-Chlorooctadecane</i>			83.1 %	40.6-153		5061740	MS	18-Jun-25	8015B	
--------------------------------------	--	--	--------	----------	--	---------	----	-----------	-------	--

Cardinal Laboratories

*=Accredited Analyte

PLEASE NOTE: Liability and Damages. Cardinal's liability and client's exclusive remedy for any claim arising, whether based in contract or tort, shall be limited to the amount paid by client for analyses. All claims, including those for negligence or any other cause whatsoever shall be deemed waived unless made in writing and received by Cardinal within thirty (30) days after completion of the applicable service. In no event shall Cardinal be liable for incidental or consequential damage including, without limitation, business interruptions, loss of use, or loss of profits incurred by client, its subsidiaries, affiliates or successors arising out of or related to the performance of the services hereunder by Cardinal, regardless of whether such claim is based upon any of the above stated reasons or otherwise. Results relate only to the samples identified above. This report shall not be reproduced except in full with written approval of Cardinal Laboratories.

Celey D. Keene, Lab Director/Quality Manager



PHONE (575) 393-2326 ° 101 E. MARLAND ° HOBBS, NM 88240

Analytical Results For:

NTG ENVIRONMENTAL 701 TRADEWINDS BLVD. SUITE C MIDLAND TX, 79706	Project: SAND TANK 17 TANK BATTERY Project Number: 2510098 Project Manager: BECKY HASKELL Fax To:	Reported: 27-Jun-25 10:05
--	--	------------------------------

V - 8 3-3.5'
H253587-71 (Soil)

Analyte	Result	MDL	Reporting Limit	Units	Dilution	Batch	Analyst	Analyzed	Method	Notes
---------	--------	-----	-----------------	-------	----------	-------	---------	----------	--------	-------

Cardinal Laboratories

Inorganic Compounds

Chloride	2000		16.0	mg/kg	4	5061819	AC	18-Jun-25	4500-Cl-B	
-----------------	-------------	--	------	-------	---	---------	----	-----------	-----------	--

Volatile Organic Compounds by EPA Method 8021

Benzene*	<0.050		0.050	mg/kg	50	5061806	JH	19-Jun-25	8021B	
Toluene*	<0.050		0.050	mg/kg	50	5061806	JH	19-Jun-25	8021B	
Ethylbenzene*	<0.050		0.050	mg/kg	50	5061806	JH	19-Jun-25	8021B	
Total Xylenes*	<0.150		0.150	mg/kg	50	5061806	JH	19-Jun-25	8021B	
Total BTEX	<0.300		0.300	mg/kg	50	5061806	JH	19-Jun-25	8021B	

<i>Surrogate: 4-Bromofluorobenzene (PID)</i>			110 %	71.5-134		5061806	JH	19-Jun-25	8021B	
--	--	--	-------	----------	--	---------	----	-----------	-------	--

Petroleum Hydrocarbons by GC FID

GRO C6-C10*	<10.0		10.0	mg/kg	1	5061741	MS	18-Jun-25	8015B	
DRO >C10-C28*	<10.0		10.0	mg/kg	1	5061741	MS	18-Jun-25	8015B	
EXT DRO >C28-C36	<10.0		10.0	mg/kg	1	5061741	MS	18-Jun-25	8015B	

<i>Surrogate: 1-Chlorooctane</i>			91.7 %	44.4-145		5061741	MS	18-Jun-25	8015B	
----------------------------------	--	--	--------	----------	--	---------	----	-----------	-------	--

<i>Surrogate: 1-Chlorooctadecane</i>			91.3 %	40.6-153		5061741	MS	18-Jun-25	8015B	
--------------------------------------	--	--	--------	----------	--	---------	----	-----------	-------	--

Cardinal Laboratories

*=Accredited Analyte

PLEASE NOTE: Liability and Damages. Cardinal's liability and client's exclusive remedy for any claim arising, whether based in contract or tort, shall be limited to the amount paid by client for analyses. All claims, including those for negligence or any other cause whatsoever shall be deemed waived unless made in writing and received by Cardinal within thirty (30) days after completion of the applicable service. In no event shall Cardinal be liable for incidental or consequential damage including, without limitation, business interruptions, loss of use, or loss of profits incurred by client, its subsidiaries, affiliates or successors arising out of or related to the performance of the services hereunder by Cardinal, regardless of whether such claim is based upon any of the above stated reasons or otherwise. Results relate only to the samples identified above. This report shall not be reproduced except in full with written approval of Cardinal Laboratories.

Celey D. Keene, Lab Director/Quality Manager



PHONE (575) 393-2326 ° 101 E. MARLAND ° HOBBS, NM 88240

Analytical Results For:

NTG ENVIRONMENTAL 701 TRADEWINDS BLVD. SUITE C MIDLAND TX, 79706	Project: SAND TANK 17 TANK BATTERY Project Number: 2510098 Project Manager: BECKY HASKELL Fax To:	Reported: 27-Jun-25 10:05
--	--	------------------------------

V - 9 0-0.5'
H253587-72 (Soil)

Analyte	Result	MDL	Reporting Limit	Units	Dilution	Batch	Analyst	Analyzed	Method	Notes
---------	--------	-----	-----------------	-------	----------	-------	---------	----------	--------	-------

Cardinal Laboratories

Inorganic Compounds

Chloride	640		16.0	mg/kg	4	5061819	AC	18-Jun-25	4500-Cl-B	
-----------------	------------	--	------	-------	---	---------	----	-----------	-----------	--

Volatile Organic Compounds by EPA Method 8021

Benzene*	<0.050		0.050	mg/kg	50	5061806	JH	19-Jun-25	8021B	
Toluene*	<0.050		0.050	mg/kg	50	5061806	JH	19-Jun-25	8021B	
Ethylbenzene*	<0.050		0.050	mg/kg	50	5061806	JH	19-Jun-25	8021B	
Total Xylenes*	<0.150		0.150	mg/kg	50	5061806	JH	19-Jun-25	8021B	
Total BTEX	<0.300		0.300	mg/kg	50	5061806	JH	19-Jun-25	8021B	

<i>Surrogate: 4-Bromofluorobenzene (PID)</i>			110 %	71.5-134		5061806	JH	19-Jun-25	8021B	
--	--	--	-------	----------	--	---------	----	-----------	-------	--

Petroleum Hydrocarbons by GC FID

GRO C6-C10*	<10.0		10.0	mg/kg	1	5061741	MS	18-Jun-25	8015B	
DRO >C10-C28*	<10.0		10.0	mg/kg	1	5061741	MS	18-Jun-25	8015B	
EXT DRO >C28-C36	14.7		10.0	mg/kg	1	5061741	MS	18-Jun-25	8015B	

<i>Surrogate: 1-Chlorooctane</i>			93.4 %	44.4-145		5061741	MS	18-Jun-25	8015B	
----------------------------------	--	--	--------	----------	--	---------	----	-----------	-------	--

<i>Surrogate: 1-Chlorooctadecane</i>			91.1 %	40.6-153		5061741	MS	18-Jun-25	8015B	
--------------------------------------	--	--	--------	----------	--	---------	----	-----------	-------	--

Cardinal Laboratories

*=Accredited Analyte

PLEASE NOTE: Liability and Damages. Cardinal's liability and client's exclusive remedy for any claim arising, whether based in contract or tort, shall be limited to the amount paid by client for analyses. All claims, including those for negligence or any other cause whatsoever shall be deemed waived unless made in writing and received by Cardinal within thirty (30) days after completion of the applicable service. In no event shall Cardinal be liable for incidental or consequential damage including, without limitation, business interruptions, loss of use, or loss of profits incurred by client, its subsidiaries, affiliates or successors arising out of or related to the performance of the services hereunder by Cardinal, regardless of whether such claim is based upon any of the above stated reasons or otherwise. Results relate only to the samples identified above. This report shall not be reproduced except in full with written approval of Cardinal Laboratories.

Celey D. Keene, Lab Director/Quality Manager



PHONE (575) 393-2326 ° 101 E. MARLAND ° HOBBS, NM 88240

Analytical Results For:

NTG ENVIRONMENTAL 701 TRADEWINDS BLVD. SUITE C MIDLAND TX, 79706	Project: SAND TANK 17 TANK BATTERY Project Number: 2510098 Project Manager: BECKY HASKELL Fax To:	Reported: 27-Jun-25 10:05
--	--	------------------------------

V - 9 1-1.5'
H253587-73 (Soil)

Analyte	Result	MDL	Reporting Limit	Units	Dilution	Batch	Analyst	Analyzed	Method	Notes
---------	--------	-----	-----------------	-------	----------	-------	---------	----------	--------	-------

Cardinal Laboratories

Inorganic Compounds

Chloride	144		16.0	mg/kg	4	5061819	AC	18-Jun-25	4500-Cl-B	
-----------------	------------	--	------	-------	---	---------	----	-----------	-----------	--

Volatile Organic Compounds by EPA Method 8021

Benzene*	<0.050		0.050	mg/kg	50	5061806	JH	19-Jun-25	8021B	
Toluene*	<0.050		0.050	mg/kg	50	5061806	JH	19-Jun-25	8021B	
Ethylbenzene*	<0.050		0.050	mg/kg	50	5061806	JH	19-Jun-25	8021B	
Total Xylenes*	<0.150		0.150	mg/kg	50	5061806	JH	19-Jun-25	8021B	
Total BTEX	<0.300		0.300	mg/kg	50	5061806	JH	19-Jun-25	8021B	

<i>Surrogate: 4-Bromofluorobenzene (PID)</i>			109 %	71.5-134		5061806	JH	19-Jun-25	8021B	
--	--	--	-------	----------	--	---------	----	-----------	-------	--

Petroleum Hydrocarbons by GC FID

GRO C6-C10*	<10.0		10.0	mg/kg	1	5061741	MS	18-Jun-25	8015B	
DRO >C10-C28*	<10.0		10.0	mg/kg	1	5061741	MS	18-Jun-25	8015B	
EXT DRO >C28-C36	<10.0		10.0	mg/kg	1	5061741	MS	18-Jun-25	8015B	

<i>Surrogate: 1-Chlorooctane</i>			86.0 %	44.4-145		5061741	MS	18-Jun-25	8015B	
----------------------------------	--	--	--------	----------	--	---------	----	-----------	-------	--

<i>Surrogate: 1-Chlorooctadecane</i>			83.5 %	40.6-153		5061741	MS	18-Jun-25	8015B	
--------------------------------------	--	--	--------	----------	--	---------	----	-----------	-------	--

Cardinal Laboratories

*=Accredited Analyte

PLEASE NOTE: Liability and Damages. Cardinal's liability and client's exclusive remedy for any claim arising, whether based in contract or tort, shall be limited to the amount paid by client for analyses. All claims, including those for negligence or any other cause whatsoever shall be deemed waived unless made in writing and received by Cardinal within thirty (30) days after completion of the applicable service. In no event shall Cardinal be liable for incidental or consequential damage including, without limitation, business interruptions, loss of use, or loss of profits incurred by client, its subsidiaries, affiliates or successors arising out of or related to the performance of the services hereunder by Cardinal, regardless of whether such claim is based upon any of the above stated reasons or otherwise. Results relate only to the samples identified above. This report shall not be reproduced except in full with written approval of Cardinal Laboratories.

Celey D. Keene, Lab Director/Quality Manager



PHONE (575) 393-2326 ° 101 E. MARLAND ° HOBBS, NM 88240

Analytical Results For:

NTG ENVIRONMENTAL 701 TRADEWINDS BLVD. SUITE C MIDLAND TX, 79706	Project: SAND TANK 17 TANK BATTERY Project Number: 2510098 Project Manager: BECKY HASKELL Fax To:	Reported: 27-Jun-25 10:05
--	--	------------------------------

V - 10 0-0.5'
H253587-77 (Soil)

Analyte	Result	MDL	Reporting Limit	Units	Dilution	Batch	Analyst	Analyzed	Method	Notes
---------	--------	-----	-----------------	-------	----------	-------	---------	----------	--------	-------

Cardinal Laboratories

Inorganic Compounds

Chloride	160		16.0	mg/kg	4	5061819	AC	18-Jun-25	4500-Cl-B	
-----------------	------------	--	------	-------	---	---------	----	-----------	-----------	--

Volatile Organic Compounds by EPA Method 8021

Benzene*	<0.050		0.050	mg/kg	50	5061806	JH	19-Jun-25	8021B	
Toluene*	<0.050		0.050	mg/kg	50	5061806	JH	19-Jun-25	8021B	
Ethylbenzene*	<0.050		0.050	mg/kg	50	5061806	JH	19-Jun-25	8021B	
Total Xylenes*	<0.150		0.150	mg/kg	50	5061806	JH	19-Jun-25	8021B	
Total BTEX	<0.300		0.300	mg/kg	50	5061806	JH	19-Jun-25	8021B	

<i>Surrogate: 4-Bromofluorobenzene (PID)</i>			114 %	71.5-134		5061806	JH	19-Jun-25	8021B	
--	--	--	-------	----------	--	---------	----	-----------	-------	--

Petroleum Hydrocarbons by GC FID

GRO C6-C10*	<10.0		10.0	mg/kg	1	5061741	MS	18-Jun-25	8015B	
DRO >C10-C28*	61.2		10.0	mg/kg	1	5061741	MS	18-Jun-25	8015B	
EXT DRO >C28-C36	85.5		10.0	mg/kg	1	5061741	MS	18-Jun-25	8015B	

<i>Surrogate: 1-Chlorooctane</i>			99.9 %	44.4-145		5061741	MS	18-Jun-25	8015B	
----------------------------------	--	--	--------	----------	--	---------	----	-----------	-------	--

<i>Surrogate: 1-Chlorooctadecane</i>			102 %	40.6-153		5061741	MS	18-Jun-25	8015B	
--------------------------------------	--	--	-------	----------	--	---------	----	-----------	-------	--

Cardinal Laboratories

*=Accredited Analyte

PLEASE NOTE: Liability and Damages. Cardinal's liability and client's exclusive remedy for any claim arising, whether based in contract or tort, shall be limited to the amount paid by client for analyses. All claims, including those for negligence or any other cause whatsoever shall be deemed waived unless made in writing and received by Cardinal within thirty (30) days after completion of the applicable service. In no event shall Cardinal be liable for incidental or consequential damage including, without limitation, business interruptions, loss of use, or loss of profits incurred by client, its subsidiaries, affiliates or successors arising out of or related to the performance of the services hereunder by Cardinal, regardless of whether such claim is based upon any of the above stated reasons or otherwise. Results relate only to the samples identified above. This report shall not be reproduced except in full with written approval of Cardinal Laboratories.

Celey D. Keene, Lab Director/Quality Manager



PHONE (575) 393-2326 ° 101 E. MARLAND ° HOBBS, NM 88240

Analytical Results For:

NTG ENVIRONMENTAL 701 TRADEWINDS BLVD. SUITE C MIDLAND TX, 79706	Project: SAND TANK 17 TANK BATTERY Project Number: 2510098 Project Manager: BECKY HASKELL Fax To:	Reported: 27-Jun-25 10:05
--	--	------------------------------

V - 10 1-1.5'
H253587-78 (Soil)

Analyte	Result	MDL	Reporting Limit	Units	Dilution	Batch	Analyst	Analyzed	Method	Notes
---------	--------	-----	-----------------	-------	----------	-------	---------	----------	--------	-------

Cardinal Laboratories

Inorganic Compounds

Chloride	128		16.0	mg/kg	4	5061819	AC	18-Jun-25	4500-Cl-B	
-----------------	------------	--	------	-------	---	---------	----	-----------	-----------	--

Volatile Organic Compounds by EPA Method 8021

Benzene*	<0.050		0.050	mg/kg	50	5061806	JH	20-Jun-25	8021B	
Toluene*	<0.050		0.050	mg/kg	50	5061806	JH	20-Jun-25	8021B	
Ethylbenzene*	<0.050		0.050	mg/kg	50	5061806	JH	20-Jun-25	8021B	
Total Xylenes*	<0.150		0.150	mg/kg	50	5061806	JH	20-Jun-25	8021B	
Total BTEX	<0.300		0.300	mg/kg	50	5061806	JH	20-Jun-25	8021B	

Surrogate: 4-Bromofluorobenzene (PID)			110 %	71.5-134		5061806	JH	20-Jun-25	8021B	
---------------------------------------	--	--	-------	----------	--	---------	----	-----------	-------	--

Petroleum Hydrocarbons by GC FID

GRO C6-C10*	<10.0		10.0	mg/kg	1	5061741	MS	18-Jun-25	8015B	
DRO >C10-C28*	58.7		10.0	mg/kg	1	5061741	MS	18-Jun-25	8015B	
EXT DRO >C28-C36	91.6		10.0	mg/kg	1	5061741	MS	18-Jun-25	8015B	

Surrogate: 1-Chlorooctane			86.1 %	44.4-145		5061741	MS	18-Jun-25	8015B	
---------------------------	--	--	--------	----------	--	---------	----	-----------	-------	--

Surrogate: 1-Chlorooctadecane			85.4 %	40.6-153		5061741	MS	18-Jun-25	8015B	
-------------------------------	--	--	--------	----------	--	---------	----	-----------	-------	--

Cardinal Laboratories

*=Accredited Analyte

PLEASE NOTE: Liability and Damages. Cardinal's liability and client's exclusive remedy for any claim arising, whether based in contract or tort, shall be limited to the amount paid by client for analyses. All claims, including those for negligence or any other cause whatsoever shall be deemed waived unless made in writing and received by Cardinal within thirty (30) days after completion of the applicable service. In no event shall Cardinal be liable for incidental or consequential damage including, without limitation, business interruptions, loss of use, or loss of profits incurred by client, its subsidiaries, affiliates or successors arising out of or related to the performance of the services hereunder by Cardinal, regardless of whether such claim is based upon any of the above stated reasons or otherwise. Results relate only to the samples identified above. This report shall not be reproduced except in full with written approval of Cardinal Laboratories.

Celey D. Keene, Lab Director/Quality Manager



PHONE (575) 393-2326 ° 101 E. MARLAND ° HOBBS, NM 88240

Analytical Results For:

NTG ENVIRONMENTAL 701 TRADEWINDS BLVD. SUITE C MIDLAND TX, 79706	Project: SAND TANK 17 TANK BATTERY Project Number: 2510098 Project Manager: BECKY HASKELL Fax To:	Reported: 27-Jun-25 10:05
--	--	------------------------------

V - 10 2-2.5'
H253587-79 (Soil)

Analyte	Result	MDL	Reporting Limit	Units	Dilution	Batch	Analyst	Analyzed	Method	Notes
---------	--------	-----	-----------------	-------	----------	-------	---------	----------	--------	-------

Cardinal Laboratories

Inorganic Compounds

Chloride	352		16.0	mg/kg	4	5062519	HM	25-Jun-25	4500-CI-B	
-----------------	------------	--	------	-------	---	---------	----	-----------	-----------	--

Volatile Organic Compounds by EPA Method 8021

Benzene*	<0.050		0.050	mg/kg	50	5062335	JH	25-Jun-25	8021B	
Toluene*	<0.050		0.050	mg/kg	50	5062335	JH	25-Jun-25	8021B	
Ethylbenzene*	<0.050		0.050	mg/kg	50	5062335	JH	25-Jun-25	8021B	
Total Xylenes*	<0.150		0.150	mg/kg	50	5062335	JH	25-Jun-25	8021B	
Total BTEX	<0.300		0.300	mg/kg	50	5062335	JH	25-Jun-25	8021B	

<i>Surrogate: 4-Bromofluorobenzene (PID)</i>			104 %	71.5-134		5062335	JH	25-Jun-25	8021B	
--	--	--	-------	----------	--	---------	----	-----------	-------	--

Petroleum Hydrocarbons by GC FID

GRO C6-C10*	<10.0		10.0	mg/kg	1	5062361	MS	24-Jun-25	8015B	
DRO >C10-C28*	38.6		10.0	mg/kg	1	5062361	MS	24-Jun-25	8015B	
EXT DRO >C28-C36	27.8		10.0	mg/kg	1	5062361	MS	24-Jun-25	8015B	

<i>Surrogate: 1-Chlorooctane</i>			107 %	44.4-145		5062361	MS	24-Jun-25	8015B	
----------------------------------	--	--	-------	----------	--	---------	----	-----------	-------	--

<i>Surrogate: 1-Chlorooctadecane</i>			112 %	40.6-153		5062361	MS	24-Jun-25	8015B	
--------------------------------------	--	--	-------	----------	--	---------	----	-----------	-------	--

Cardinal Laboratories

*=Accredited Analyte

PLEASE NOTE: Liability and Damages. Cardinal's liability and client's exclusive remedy for any claim arising, whether based in contract or tort, shall be limited to the amount paid by client for analyses. All claims, including those for negligence or any other cause whatsoever shall be deemed waived unless made in writing and received by Cardinal within thirty (30) days after completion of the applicable service. In no event shall Cardinal be liable for incidental or consequential damage including, without limitation, business interruptions, loss of use, or loss of profits incurred by client, its subsidiaries, affiliates or successors arising out of or related to the performance of the services hereunder by Cardinal, regardless of whether such claim is based upon any of the above stated reasons or otherwise. Results relate only to the samples identified above. This report shall not be reproduced except in full with written approval of Cardinal Laboratories.

Celey D. Keene, Lab Director/Quality Manager



PHONE (575) 393-2326 ° 101 E. MARLAND ° HOBBS, NM 88240

Analytical Results For:

NTG ENVIRONMENTAL 701 TRADEWINDS BLVD. SUITE C MIDLAND TX, 79706	Project: SAND TANK 17 TANK BATTERY Project Number: 2510098 Project Manager: BECKY HASKELL Fax To:	Reported: 27-Jun-25 10:05
--	--	------------------------------

V - 10 3-3.5'
H253587-80 (Soil)

Analyte	Result	MDL	Reporting Limit	Units	Dilution	Batch	Analyst	Analyzed	Method	Notes
---------	--------	-----	-----------------	-------	----------	-------	---------	----------	--------	-------

Cardinal Laboratories

Inorganic Compounds

Chloride	256		16.0	mg/kg	4	5062519	HM	25-Jun-25	4500-Cl-B	
-----------------	------------	--	------	-------	---	---------	----	-----------	-----------	--

Volatile Organic Compounds by EPA Method 8021

Benzene*	<0.050		0.050	mg/kg	50	5062335	JH	25-Jun-25	8021B	
Toluene*	<0.050		0.050	mg/kg	50	5062335	JH	25-Jun-25	8021B	
Ethylbenzene*	<0.050		0.050	mg/kg	50	5062335	JH	25-Jun-25	8021B	
Total Xylenes*	<0.150		0.150	mg/kg	50	5062335	JH	25-Jun-25	8021B	
Total BTEX	<0.300		0.300	mg/kg	50	5062335	JH	25-Jun-25	8021B	

Surrogate: 4-Bromofluorobenzene (PID)			98.9 %	71.5-134		5062335	JH	25-Jun-25	8021B	
---------------------------------------	--	--	--------	----------	--	---------	----	-----------	-------	--

Petroleum Hydrocarbons by GC FID

GRO C6-C10*	<10.0		10.0	mg/kg	1	5062361	MS	24-Jun-25	8015B	
DRO >C10-C28*	84.5		10.0	mg/kg	1	5062361	MS	24-Jun-25	8015B	
EXT DRO >C28-C36	84.6		10.0	mg/kg	1	5062361	MS	24-Jun-25	8015B	

Surrogate: 1-Chlorooctane			110 %	44.4-145		5062361	MS	24-Jun-25	8015B	
---------------------------	--	--	-------	----------	--	---------	----	-----------	-------	--

Surrogate: 1-Chlorooctadecane			117 %	40.6-153		5062361	MS	24-Jun-25	8015B	
-------------------------------	--	--	-------	----------	--	---------	----	-----------	-------	--

Cardinal Laboratories

*=Accredited Analyte

PLEASE NOTE: Liability and Damages. Cardinal's liability and client's exclusive remedy for any claim arising, whether based in contract or tort, shall be limited to the amount paid by client for analyses. All claims, including those for negligence or any other cause whatsoever shall be deemed waived unless made in writing and received by Cardinal within thirty (30) days after completion of the applicable service. In no event shall Cardinal be liable for incidental or consequential damage including, without limitation, business interruptions, loss of use, or loss of profits incurred by client, its subsidiaries, affiliates or successors arising out of or related to the performance of the services hereunder by Cardinal, regardless of whether such claim is based upon any of the above stated reasons or otherwise. Results relate only to the samples identified above. This report shall not be reproduced except in full with written approval of Cardinal Laboratories.

Celey D. Keene, Lab Director/Quality Manager



PHONE (575) 393-2326 ° 101 E. MARLAND ° HOBBS, NM 88240

Analytical Results For:

NTG ENVIRONMENTAL 701 TRADEWINDS BLVD. SUITE C MIDLAND TX, 79706	Project: SAND TANK 17 TANK BATTERY Project Number: 2510098 Project Manager: BECKY HASKELL Fax To:	Reported: 27-Jun-25 10:05
--	--	------------------------------

V - 10 4-4.5'
H253587-81 (Soil)

Analyte	Result	MDL	Reporting Limit	Units	Dilution	Batch	Analyst	Analyzed	Method	Notes
---------	--------	-----	-----------------	-------	----------	-------	---------	----------	--------	-------

Cardinal Laboratories

Inorganic Compounds

Chloride	256		16.0	mg/kg	4	5061819	AC	18-Jun-25	4500-Cl-B	
-----------------	------------	--	------	-------	---	---------	----	-----------	-----------	--

Volatile Organic Compounds by EPA Method 8021

Benzene*	<0.050		0.050	mg/kg	50	5061806	JH	19-Jun-25	8021B	
Toluene*	<0.050		0.050	mg/kg	50	5061806	JH	19-Jun-25	8021B	
Ethylbenzene*	<0.050		0.050	mg/kg	50	5061806	JH	19-Jun-25	8021B	
Total Xylenes*	<0.150		0.150	mg/kg	50	5061806	JH	19-Jun-25	8021B	
Total BTEX	<0.300		0.300	mg/kg	50	5061806	JH	19-Jun-25	8021B	

<i>Surrogate: 4-Bromofluorobenzene (PID)</i>			109 %	71.5-134		5061806	JH	19-Jun-25	8021B	
--	--	--	-------	----------	--	---------	----	-----------	-------	--

Petroleum Hydrocarbons by GC FID

GRO C6-C10*	<10.0		10.0	mg/kg	1	5061741	MS	18-Jun-25	8015B	
DRO >C10-C28*	21.0		10.0	mg/kg	1	5061741	MS	18-Jun-25	8015B	
EXT DRO >C28-C36	39.1		10.0	mg/kg	1	5061741	MS	18-Jun-25	8015B	

<i>Surrogate: 1-Chlorooctane</i>			95.5 %	44.4-145		5061741	MS	18-Jun-25	8015B	
----------------------------------	--	--	--------	----------	--	---------	----	-----------	-------	--

<i>Surrogate: 1-Chlorooctadecane</i>			93.6 %	40.6-153		5061741	MS	18-Jun-25	8015B	
--------------------------------------	--	--	--------	----------	--	---------	----	-----------	-------	--

Cardinal Laboratories

*=Accredited Analyte

PLEASE NOTE: Liability and Damages. Cardinal's liability and client's exclusive remedy for any claim arising, whether based in contract or tort, shall be limited to the amount paid by client for analyses. All claims, including those for negligence or any other cause whatsoever shall be deemed waived unless made in writing and received by Cardinal within thirty (30) days after completion of the applicable service. In no event shall Cardinal be liable for incidental or consequential damage including, without limitation, business interruptions, loss of use, or loss of profits incurred by client, its subsidiaries, affiliates or successors arising out of or related to the performance of the services hereunder by Cardinal, regardless of whether such claim is based upon any of the above stated reasons or otherwise. Results relate only to the samples identified above. This report shall not be reproduced except in full with written approval of Cardinal Laboratories.

Celey D. Keene, Lab Director/Quality Manager



PHONE (575) 393-2326 ° 101 E. MARLAND ° HOBBS, NM 88240

Analytical Results For:

NTG ENVIRONMENTAL 701 TRADEWINDS BLVD. SUITE C MIDLAND TX, 79706	Project: SAND TANK 17 TANK BATTERY Project Number: 2510098 Project Manager: BECKY HASKELL Fax To:	Reported: 27-Jun-25 10:05
--	--	------------------------------

V - 14 0-0.5'
H253587-82 (Soil)

Analyte	Result	MDL	Reporting Limit	Units	Dilution	Batch	Analyst	Analyzed	Method	Notes
---------	--------	-----	-----------------	-------	----------	-------	---------	----------	--------	-------

Cardinal Laboratories

Inorganic Compounds

Chloride	32.0		16.0	mg/kg	4	5061821	HM	18-Jun-25	4500-Cl-B	
-----------------	-------------	--	------	-------	---	---------	----	-----------	-----------	--

Volatile Organic Compounds by EPA Method 8021

Benzene*	<0.050		0.050	mg/kg	50	5061807	JH	19-Jun-25	8021B	
Toluene*	<0.050		0.050	mg/kg	50	5061807	JH	19-Jun-25	8021B	
Ethylbenzene*	<0.050		0.050	mg/kg	50	5061807	JH	19-Jun-25	8021B	
Total Xylenes*	<0.150		0.150	mg/kg	50	5061807	JH	19-Jun-25	8021B	
Total BTEX	<0.300		0.300	mg/kg	50	5061807	JH	19-Jun-25	8021B	

<i>Surrogate: 4-Bromofluorobenzene (PID)</i>			102 %	71.5-134		5061807	JH	19-Jun-25	8021B	
--	--	--	-------	----------	--	---------	----	-----------	-------	--

Petroleum Hydrocarbons by GC FID

GRO C6-C10*	<10.0		10.0	mg/kg	1	5061741	MS	18-Jun-25	8015B	
DRO >C10-C28*	12.2		10.0	mg/kg	1	5061741	MS	18-Jun-25	8015B	
EXT DRO >C28-C36	18.7		10.0	mg/kg	1	5061741	MS	18-Jun-25	8015B	

<i>Surrogate: 1-Chlorooctane</i>			95.5 %	44.4-145		5061741	MS	18-Jun-25	8015B	
----------------------------------	--	--	--------	----------	--	---------	----	-----------	-------	--

<i>Surrogate: 1-Chlorooctadecane</i>			93.4 %	40.6-153		5061741	MS	18-Jun-25	8015B	
--------------------------------------	--	--	--------	----------	--	---------	----	-----------	-------	--

Cardinal Laboratories

*=Accredited Analyte

PLEASE NOTE: Liability and Damages. Cardinal's liability and client's exclusive remedy for any claim arising, whether based in contract or tort, shall be limited to the amount paid by client for analyses. All claims, including those for negligence or any other cause whatsoever shall be deemed waived unless made in writing and received by Cardinal within thirty (30) days after completion of the applicable service. In no event shall Cardinal be liable for incidental or consequential damage including, without limitation, business interruptions, loss of use, or loss of profits incurred by client, its subsidiaries, affiliates or successors arising out of or related to the performance of the services hereunder by Cardinal, regardless of whether such claim is based upon any of the above stated reasons or otherwise. Results relate only to the samples identified above. This report shall not be reproduced except in full with written approval of Cardinal Laboratories.

Celey D. Keene, Lab Director/Quality Manager



PHONE (575) 393-2326 ° 101 E. MARLAND ° HOBBS, NM 88240

Analytical Results For:

NTG ENVIRONMENTAL 701 TRADEWINDS BLVD. SUITE C MIDLAND TX, 79706	Project: SAND TANK 17 TANK BATTERY Project Number: 2510098 Project Manager: BECKY HASKELL Fax To:	Reported: 27-Jun-25 10:05
--	--	------------------------------

**V - 14 1-1.5'
H253587-83 (Soil)**

Analyte	Result	MDL	Reporting Limit	Units	Dilution	Batch	Analyst	Analyzed	Method	Notes
---------	--------	-----	-----------------	-------	----------	-------	---------	----------	--------	-------

Cardinal Laboratories

Inorganic Compounds

Chloride	16.0		16.0	mg/kg	4	5061821	HM	18-Jun-25	4500-Cl-B	
-----------------	-------------	--	------	-------	---	---------	----	-----------	-----------	--

Volatile Organic Compounds by EPA Method 8021

Benzene*	<0.050		0.050	mg/kg	50	5061807	JH	19-Jun-25	8021B	
Toluene*	<0.050		0.050	mg/kg	50	5061807	JH	19-Jun-25	8021B	
Ethylbenzene*	<0.050		0.050	mg/kg	50	5061807	JH	19-Jun-25	8021B	
Total Xylenes*	<0.150		0.150	mg/kg	50	5061807	JH	19-Jun-25	8021B	
Total BTEX	<0.300		0.300	mg/kg	50	5061807	JH	19-Jun-25	8021B	

Surrogate: 4-Bromofluorobenzene (PID)			102 %	71.5-134		5061807	JH	19-Jun-25	8021B	
---------------------------------------	--	--	-------	----------	--	---------	----	-----------	-------	--

Petroleum Hydrocarbons by GC FID

GRO C6-C10*	<10.0		10.0	mg/kg	1	5061741	MS	19-Jun-25	8015B	
DRO >C10-C28*	895		10.0	mg/kg	1	5061741	MS	19-Jun-25	8015B	
EXT DRO >C28-C36	613		10.0	mg/kg	1	5061741	MS	19-Jun-25	8015B	

Surrogate: 1-Chlorooctane			99.5 %	44.4-145		5061741	MS	19-Jun-25	8015B	
---------------------------	--	--	--------	----------	--	---------	----	-----------	-------	--

Surrogate: 1-Chlorooctadecane			98.4 %	40.6-153		5061741	MS	19-Jun-25	8015B	
-------------------------------	--	--	--------	----------	--	---------	----	-----------	-------	--

Cardinal Laboratories

*=Accredited Analyte

PLEASE NOTE: Liability and Damages. Cardinal's liability and client's exclusive remedy for any claim arising, whether based in contract or tort, shall be limited to the amount paid by client for analyses. All claims, including those for negligence or any other cause whatsoever shall be deemed waived unless made in writing and received by Cardinal within thirty (30) days after completion of the applicable service. In no event shall Cardinal be liable for incidental or consequential damage including, without limitation, business interruptions, loss of use, or loss of profits incurred by client, its subsidiaries, affiliates or successors arising out of or related to the performance of the services hereunder by Cardinal, regardless of whether such claim is based upon any of the above stated reasons or otherwise. Results relate only to the samples identified above. This report shall not be reproduced except in full with written approval of Cardinal Laboratories.

Celey D. Keene, Lab Director/Quality Manager



PHONE (575) 393-2326 ° 101 E. MARLAND ° HOBBS, NM 88240

Analytical Results For:

NTG ENVIRONMENTAL 701 TRADEWINDS BLVD. SUITE C MIDLAND TX, 79706	Project: SAND TANK 17 TANK BATTERY Project Number: 2510098 Project Manager: BECKY HASKELL Fax To:	Reported: 27-Jun-25 10:05
--	--	------------------------------

V - 14 2-2.5'
H253587-84 (Soil)

Analyte	Result	MDL	Reporting Limit	Units	Dilution	Batch	Analyst	Analyzed	Method	Notes
---------	--------	-----	-----------------	-------	----------	-------	---------	----------	--------	-------

Cardinal Laboratories

Inorganic Compounds

Chloride	<16.0		16.0	mg/kg	4	5062519	HM	25-Jun-25	4500-CI-B	
----------	-------	--	------	-------	---	---------	----	-----------	-----------	--

Volatile Organic Compounds by EPA Method 8021

Benzene*	<0.050		0.050	mg/kg	50	5062335	JH	25-Jun-25	8021B	
Toluene*	<0.050		0.050	mg/kg	50	5062335	JH	25-Jun-25	8021B	
Ethylbenzene*	<0.050		0.050	mg/kg	50	5062335	JH	25-Jun-25	8021B	
Total Xylenes*	<0.150		0.150	mg/kg	50	5062335	JH	25-Jun-25	8021B	
Total BTEX	<0.300		0.300	mg/kg	50	5062335	JH	25-Jun-25	8021B	

Surrogate: 4-Bromofluorobenzene (PID)			99.5 %	71.5-134		5062335	JH	25-Jun-25	8021B	
---------------------------------------	--	--	--------	----------	--	---------	----	-----------	-------	--

Petroleum Hydrocarbons by GC FID

GRO C6-C10*	<10.0		10.0	mg/kg	1	5062361	MS	24-Jun-25	8015B	
DRO >C10-C28*	423		10.0	mg/kg	1	5062361	MS	24-Jun-25	8015B	
EXT DRO >C28-C36	171		10.0	mg/kg	1	5062361	MS	24-Jun-25	8015B	

Surrogate: 1-Chlorooctane			101 %	44.4-145		5062361	MS	24-Jun-25	8015B	
---------------------------	--	--	-------	----------	--	---------	----	-----------	-------	--

Surrogate: 1-Chlorooctadecane			139 %	40.6-153		5062361	MS	24-Jun-25	8015B	
-------------------------------	--	--	-------	----------	--	---------	----	-----------	-------	--

Cardinal Laboratories

*=Accredited Analyte

PLEASE NOTE: Liability and Damages. Cardinal's liability and client's exclusive remedy for any claim arising, whether based in contract or tort, shall be limited to the amount paid by client for analyses. All claims, including those for negligence or any other cause whatsoever shall be deemed waived unless made in writing and received by Cardinal within thirty (30) days after completion of the applicable service. In no event shall Cardinal be liable for incidental or consequential damage including, without limitation, business interruptions, loss of use, or loss of profits incurred by client, its subsidiaries, affiliates or successors arising out of or related to the performance of the services hereunder by Cardinal, regardless of whether such claim is based upon any of the above stated reasons or otherwise. Results relate only to the samples identified above. This report shall not be reproduced except in full with written approval of Cardinal Laboratories.

Celey D. Keene, Lab Director/Quality Manager



PHONE (575) 393-2326 ° 101 E. MARLAND ° HOBBS, NM 88240

Analytical Results For:

NTG ENVIRONMENTAL 701 TRADEWINDS BLVD. SUITE C MIDLAND TX, 79706	Project: SAND TANK 17 TANK BATTERY Project Number: 2510098 Project Manager: BECKY HASKELL Fax To:	Reported: 27-Jun-25 10:05
--	--	------------------------------

V - 14 3-3.5'
H253587-85 (Soil)

Analyte	Result	MDL	Reporting Limit	Units	Dilution	Batch	Analyst	Analyzed	Method	Notes
---------	--------	-----	-----------------	-------	----------	-------	---------	----------	--------	-------

Cardinal Laboratories

Inorganic Compounds

Chloride	16.0		16.0	mg/kg	4	5062519	HM	25-Jun-25	4500-Cl-B	
-----------------	-------------	--	------	-------	---	---------	----	-----------	-----------	--

Volatile Organic Compounds by EPA Method 8021

Benzene*	<0.050		0.050	mg/kg	50	5062335	JH	25-Jun-25	8021B	
Toluene*	<0.050		0.050	mg/kg	50	5062335	JH	25-Jun-25	8021B	
Ethylbenzene*	<0.050		0.050	mg/kg	50	5062335	JH	25-Jun-25	8021B	
Total Xylenes*	<0.150		0.150	mg/kg	50	5062335	JH	25-Jun-25	8021B	
Total BTEX	<0.300		0.300	mg/kg	50	5062335	JH	25-Jun-25	8021B	

<i>Surrogate: 4-Bromofluorobenzene (PID)</i>			99.7 %	71.5-134		5062335	JH	25-Jun-25	8021B	
--	--	--	--------	----------	--	---------	----	-----------	-------	--

Petroleum Hydrocarbons by GC FID

GRO C6-C10*	<10.0		10.0	mg/kg	1	5062361	MS	24-Jun-25	8015B	
DRO >C10-C28*	358		10.0	mg/kg	1	5062361	MS	24-Jun-25	8015B	
EXT DRO >C28-C36	259		10.0	mg/kg	1	5062361	MS	24-Jun-25	8015B	

<i>Surrogate: 1-Chlorooctane</i>			94.8 %	44.4-145		5062361	MS	24-Jun-25	8015B	
----------------------------------	--	--	--------	----------	--	---------	----	-----------	-------	--

<i>Surrogate: 1-Chlorooctadecane</i>			139 %	40.6-153		5062361	MS	24-Jun-25	8015B	
--------------------------------------	--	--	-------	----------	--	---------	----	-----------	-------	--

Cardinal Laboratories

*=Accredited Analyte

PLEASE NOTE: Liability and Damages. Cardinal's liability and client's exclusive remedy for any claim arising, whether based in contract or tort, shall be limited to the amount paid by client for analyses. All claims, including those for negligence or any other cause whatsoever shall be deemed waived unless made in writing and received by Cardinal within thirty (30) days after completion of the applicable service. In no event shall Cardinal be liable for incidental or consequential damage including, without limitation, business interruptions, loss of use, or loss of profits incurred by client, its subsidiaries, affiliates or successors arising out of or related to the performance of the services hereunder by Cardinal, regardless of whether such claim is based upon any of the above stated reasons or otherwise. Results relate only to the samples identified above. This report shall not be reproduced except in full with written approval of Cardinal Laboratories.

Celey D. Keene, Lab Director/Quality Manager



PHONE (575) 393-2326 ° 101 E. MARLAND ° HOBBS, NM 88240

Analytical Results For:

NTG ENVIRONMENTAL 701 TRADEWINDS BLVD. SUITE C MIDLAND TX, 79706	Project: SAND TANK 17 TANK BATTERY Project Number: 2510098 Project Manager: BECKY HASKELL Fax To:	Reported: 27-Jun-25 10:05
--	--	------------------------------

V - 14 4-4.5'
H253587-86 (Soil)

Analyte	Result	MDL	Reporting Limit	Units	Dilution	Batch	Analyst	Analyzed	Method	Notes
---------	--------	-----	-----------------	-------	----------	-------	---------	----------	--------	-------

Cardinal Laboratories

Inorganic Compounds

Chloride	16.0		16.0	mg/kg	4	5062519	HM	25-Jun-25	4500-Cl-B	
-----------------	-------------	--	------	-------	---	---------	----	-----------	-----------	--

Volatile Organic Compounds by EPA Method 8021

Benzene*	<0.050		0.050	mg/kg	50	5062335	JH	25-Jun-25	8021B	
Toluene*	<0.050		0.050	mg/kg	50	5062335	JH	25-Jun-25	8021B	
Ethylbenzene*	<0.050		0.050	mg/kg	50	5062335	JH	25-Jun-25	8021B	
Total Xylenes*	<0.150		0.150	mg/kg	50	5062335	JH	25-Jun-25	8021B	
Total BTEX	<0.300		0.300	mg/kg	50	5062335	JH	25-Jun-25	8021B	

Surrogate: 4-Bromofluorobenzene (PID)			97.6 %	71.5-134		5062335	JH	25-Jun-25	8021B	
---------------------------------------	--	--	--------	----------	--	---------	----	-----------	-------	--

Petroleum Hydrocarbons by GC FID

S-04

GRO C6-C10*	<10.0		10.0	mg/kg	1	5062361	MS	24-Jun-25	8015B	
DRO >C10-C28*	484		10.0	mg/kg	1	5062361	MS	24-Jun-25	8015B	
EXT DRO >C28-C36	312		10.0	mg/kg	1	5062361	MS	24-Jun-25	8015B	

Surrogate: 1-Chlorooctane			104 %	44.4-145		5062361	MS	24-Jun-25	8015B	
---------------------------	--	--	-------	----------	--	---------	----	-----------	-------	--

Surrogate: 1-Chlorooctadecane			193 %	40.6-153		5062361	MS	24-Jun-25	8015B	
-------------------------------	--	--	-------	----------	--	---------	----	-----------	-------	--

Cardinal Laboratories

*=Accredited Analyte

PLEASE NOTE: Liability and Damages. Cardinal's liability and client's exclusive remedy for any claim arising, whether based in contract or tort, shall be limited to the amount paid by client for analyses. All claims, including those for negligence or any other cause whatsoever shall be deemed waived unless made in writing and received by Cardinal within thirty (30) days after completion of the applicable service. In no event shall Cardinal be liable for incidental or consequential damage including, without limitation, business interruptions, loss of use, or loss of profits incurred by client, its subsidiaries, affiliates or successors arising out of or related to the performance of the services hereunder by Cardinal, regardless of whether such claim is based upon any of the above stated reasons or otherwise. Results relate only to the samples identified above. This report shall not be reproduced except in full with written approval of Cardinal Laboratories.

Celey D. Keene, Lab Director/Quality Manager



PHONE (575) 393-2326 ° 101 E. MARLAND ° HOBBS, NM 88240

Analytical Results For:

NTG ENVIRONMENTAL 701 TRADEWINDS BLVD. SUITE C MIDLAND TX, 79706	Project: SAND TANK 17 TANK BATTERY Project Number: 2510098 Project Manager: BECKY HASKELL Fax To:	Reported: 27-Jun-25 10:05
--	--	------------------------------

V - 12 0-0.5'
H253587-87 (Soil)

Analyte	Result	MDL	Reporting Limit	Units	Dilution	Batch	Analyst	Analyzed	Method	Notes
---------	--------	-----	-----------------	-------	----------	-------	---------	----------	--------	-------

Cardinal Laboratories

Inorganic Compounds

Chloride	272		16.0	mg/kg	4	5061821	HM	18-Jun-25	4500-Cl-B	
-----------------	------------	--	------	-------	---	---------	----	-----------	-----------	--

Volatile Organic Compounds by EPA Method 8021

Benzene*	<0.050		0.050	mg/kg	50	5061807	JH	19-Jun-25	8021B	
Toluene*	<0.050		0.050	mg/kg	50	5061807	JH	19-Jun-25	8021B	
Ethylbenzene*	<0.050		0.050	mg/kg	50	5061807	JH	19-Jun-25	8021B	
Total Xylenes*	<0.150		0.150	mg/kg	50	5061807	JH	19-Jun-25	8021B	
Total BTEX	<0.300		0.300	mg/kg	50	5061807	JH	19-Jun-25	8021B	

<i>Surrogate: 4-Bromofluorobenzene (PID)</i>			102 %	71.5-134		5061807	JH	19-Jun-25	8021B	
--	--	--	-------	----------	--	---------	----	-----------	-------	--

Petroleum Hydrocarbons by GC FID

GRO C6-C10*	<10.0		10.0	mg/kg	1	5061741	MS	18-Jun-25	8015B	
DRO >C10-C28*	<10.0		10.0	mg/kg	1	5061741	MS	18-Jun-25	8015B	
EXT DRO >C28-C36	<10.0		10.0	mg/kg	1	5061741	MS	18-Jun-25	8015B	

<i>Surrogate: 1-Chlorooctane</i>			89.9 %	44.4-145		5061741	MS	18-Jun-25	8015B	
----------------------------------	--	--	--------	----------	--	---------	----	-----------	-------	--

<i>Surrogate: 1-Chlorooctadecane</i>			86.4 %	40.6-153		5061741	MS	18-Jun-25	8015B	
--------------------------------------	--	--	--------	----------	--	---------	----	-----------	-------	--

Cardinal Laboratories

*=Accredited Analyte

PLEASE NOTE: Liability and Damages. Cardinal's liability and client's exclusive remedy for any claim arising, whether based in contract or tort, shall be limited to the amount paid by client for analyses. All claims, including those for negligence or any other cause whatsoever shall be deemed waived unless made in writing and received by Cardinal within thirty (30) days after completion of the applicable service. In no event shall Cardinal be liable for incidental or consequential damage including, without limitation, business interruptions, loss of use, or loss of profits incurred by client, its subsidiaries, affiliates or successors arising out of or related to the performance of the services hereunder by Cardinal, regardless of whether such claim is based upon any of the above stated reasons or otherwise. Results relate only to the samples identified above. This report shall not be reproduced except in full with written approval of Cardinal Laboratories.

Celey D. Keene, Lab Director/Quality Manager



PHONE (575) 393-2326 ° 101 E. MARLAND ° HOBBS, NM 88240

Analytical Results For:

NTG ENVIRONMENTAL 701 TRADEWINDS BLVD. SUITE C MIDLAND TX, 79706	Project: SAND TANK 17 TANK BATTERY Project Number: 2510098 Project Manager: BECKY HASKELL Fax To:	Reported: 27-Jun-25 10:05
--	--	------------------------------

**V - 12 1-1.5'
H253587-88 (Soil)**

Analyte	Result	MDL	Reporting Limit	Units	Dilution	Batch	Analyst	Analyzed	Method	Notes
---------	--------	-----	-----------------	-------	----------	-------	---------	----------	--------	-------

Cardinal Laboratories

Inorganic Compounds

Chloride	16.0		16.0	mg/kg	4	5061821	HM	18-Jun-25	4500-Cl-B	
-----------------	-------------	--	------	-------	---	---------	----	-----------	-----------	--

Volatile Organic Compounds by EPA Method 8021

Benzene*	<0.050		0.050	mg/kg	50	5061807	JH	19-Jun-25	8021B	
Toluene*	<0.050		0.050	mg/kg	50	5061807	JH	19-Jun-25	8021B	
Ethylbenzene*	<0.050		0.050	mg/kg	50	5061807	JH	19-Jun-25	8021B	
Total Xylenes*	<0.150		0.150	mg/kg	50	5061807	JH	19-Jun-25	8021B	
Total BTEX	<0.300		0.300	mg/kg	50	5061807	JH	19-Jun-25	8021B	

Surrogate: 4-Bromofluorobenzene (PID)			99.9 %	71.5-134		5061807	JH	19-Jun-25	8021B	
---------------------------------------	--	--	--------	----------	--	---------	----	-----------	-------	--

Petroleum Hydrocarbons by GC FID

GRO C6-C10*	<10.0		10.0	mg/kg	1	5061741	MS	19-Jun-25	8015B	
DRO >C10-C28*	309		10.0	mg/kg	1	5061741	MS	19-Jun-25	8015B	
EXT DRO >C28-C36	330		10.0	mg/kg	1	5061741	MS	19-Jun-25	8015B	

Surrogate: 1-Chlorooctane			95.8 %	44.4-145		5061741	MS	19-Jun-25	8015B	
---------------------------	--	--	--------	----------	--	---------	----	-----------	-------	--

Surrogate: 1-Chlorooctadecane			94.1 %	40.6-153		5061741	MS	19-Jun-25	8015B	
-------------------------------	--	--	--------	----------	--	---------	----	-----------	-------	--

Cardinal Laboratories

*=Accredited Analyte

PLEASE NOTE: Liability and Damages. Cardinal's liability and client's exclusive remedy for any claim arising, whether based in contract or tort, shall be limited to the amount paid by client for analyses. All claims, including those for negligence or any other cause whatsoever shall be deemed waived unless made in writing and received by Cardinal within thirty (30) days after completion of the applicable service. In no event shall Cardinal be liable for incidental or consequential damage including, without limitation, business interruptions, loss of use, or loss of profits incurred by client, its subsidiaries, affiliates or successors arising out of or related to the performance of the services hereunder by Cardinal, regardless of whether such claim is based upon any of the above stated reasons or otherwise. Results relate only to the samples identified above. This report shall not be reproduced except in full with written approval of Cardinal Laboratories.

Celey D. Keene, Lab Director/Quality Manager



PHONE (575) 393-2326 ° 101 E. MARLAND ° HOBBS, NM 88240

Analytical Results For:

NTG ENVIRONMENTAL 701 TRADEWINDS BLVD. SUITE C MIDLAND TX, 79706	Project: SAND TANK 17 TANK BATTERY Project Number: 2510098 Project Manager: BECKY HASKELL Fax To:	Reported: 27-Jun-25 10:05
--	--	------------------------------

V - 11 0-0.5'
H253587-92 (Soil)

Analyte	Result	MDL	Reporting Limit	Units	Dilution	Batch	Analyst	Analyzed	Method	Notes
---------	--------	-----	-----------------	-------	----------	-------	---------	----------	--------	-------

Cardinal Laboratories

Inorganic Compounds

Chloride	192		16.0	mg/kg	4	5061821	HM	18-Jun-25	4500-Cl-B	
-----------------	------------	--	------	-------	---	---------	----	-----------	-----------	--

Volatile Organic Compounds by EPA Method 8021

Benzene*	<0.050		0.050	mg/kg	50	5061807	JH	19-Jun-25	8021B	
Toluene*	<0.050		0.050	mg/kg	50	5061807	JH	19-Jun-25	8021B	
Ethylbenzene*	<0.050		0.050	mg/kg	50	5061807	JH	19-Jun-25	8021B	
Total Xylenes*	<0.150		0.150	mg/kg	50	5061807	JH	19-Jun-25	8021B	
Total BTEX	<0.300		0.300	mg/kg	50	5061807	JH	19-Jun-25	8021B	

<i>Surrogate: 4-Bromofluorobenzene (PID)</i>			102 %	71.5-134		5061807	JH	19-Jun-25	8021B	
--	--	--	-------	----------	--	---------	----	-----------	-------	--

Petroleum Hydrocarbons by GC FID

GRO C6-C10*	<10.0		10.0	mg/kg	1	5061741	MS	18-Jun-25	8015B	
DRO >C10-C28*	17.2		10.0	mg/kg	1	5061741	MS	18-Jun-25	8015B	
EXT DRO >C28-C36	27.7		10.0	mg/kg	1	5061741	MS	18-Jun-25	8015B	

<i>Surrogate: 1-Chlorooctane</i>			91.9 %	44.4-145		5061741	MS	18-Jun-25	8015B	
----------------------------------	--	--	--------	----------	--	---------	----	-----------	-------	--

<i>Surrogate: 1-Chlorooctadecane</i>			90.6 %	40.6-153		5061741	MS	18-Jun-25	8015B	
--------------------------------------	--	--	--------	----------	--	---------	----	-----------	-------	--

Cardinal Laboratories

*=Accredited Analyte

PLEASE NOTE: Liability and Damages. Cardinal's liability and client's exclusive remedy for any claim arising, whether based in contract or tort, shall be limited to the amount paid by client for analyses. All claims, including those for negligence or any other cause whatsoever shall be deemed waived unless made in writing and received by Cardinal within thirty (30) days after completion of the applicable service. In no event shall Cardinal be liable for incidental or consequential damage including, without limitation, business interruptions, loss of use, or loss of profits incurred by client, its subsidiaries, affiliates or successors arising out of or related to the performance of the services hereunder by Cardinal, regardless of whether such claim is based upon any of the above stated reasons or otherwise. Results relate only to the samples identified above. This report shall not be reproduced except in full with written approval of Cardinal Laboratories.

Celey D. Keene, Lab Director/Quality Manager



PHONE (575) 393-2326 ° 101 E. MARLAND ° HOBBS, NM 88240

Analytical Results For:

NTG ENVIRONMENTAL 701 TRADEWINDS BLVD. SUITE C MIDLAND TX, 79706	Project: SAND TANK 17 TANK BATTERY Project Number: 2510098 Project Manager: BECKY HASKELL Fax To:	Reported: 27-Jun-25 10:05
--	--	------------------------------

V - 11 1-1.5'
H253587-93 (Soil)

Analyte	Result	MDL	Reporting Limit	Units	Dilution	Batch	Analyst	Analyzed	Method	Notes
---------	--------	-----	-----------------	-------	----------	-------	---------	----------	--------	-------

Cardinal Laboratories

Inorganic Compounds

Chloride	368		16.0	mg/kg	4	5061821	HM	18-Jun-25	4500-Cl-B	
-----------------	------------	--	------	-------	---	---------	----	-----------	-----------	--

Volatile Organic Compounds by EPA Method 8021

Benzene*	<0.050		0.050	mg/kg	50	5061807	JH	19-Jun-25	8021B	
Toluene*	<0.050		0.050	mg/kg	50	5061807	JH	19-Jun-25	8021B	
Ethylbenzene*	<0.050		0.050	mg/kg	50	5061807	JH	19-Jun-25	8021B	
Total Xylenes*	<0.150		0.150	mg/kg	50	5061807	JH	19-Jun-25	8021B	
Total BTEX	<0.300		0.300	mg/kg	50	5061807	JH	19-Jun-25	8021B	

<i>Surrogate: 4-Bromofluorobenzene (PID)</i>			100 %	71.5-134		5061807	JH	19-Jun-25	8021B	
--	--	--	-------	----------	--	---------	----	-----------	-------	--

Petroleum Hydrocarbons by GC FID

GRO C6-C10*	<10.0		10.0	mg/kg	1	5061741	MS	18-Jun-25	8015B	
DRO >C10-C28*	<10.0		10.0	mg/kg	1	5061741	MS	18-Jun-25	8015B	
EXT DRO >C28-C36	<10.0		10.0	mg/kg	1	5061741	MS	18-Jun-25	8015B	

<i>Surrogate: 1-Chlorooctane</i>			95.2 %	44.4-145		5061741	MS	18-Jun-25	8015B	
----------------------------------	--	--	--------	----------	--	---------	----	-----------	-------	--

<i>Surrogate: 1-Chlorooctadecane</i>			92.9 %	40.6-153		5061741	MS	18-Jun-25	8015B	
--------------------------------------	--	--	--------	----------	--	---------	----	-----------	-------	--

Cardinal Laboratories

*=Accredited Analyte

PLEASE NOTE: Liability and Damages. Cardinal's liability and client's exclusive remedy for any claim arising, whether based in contract or tort, shall be limited to the amount paid by client for analyses. All claims, including those for negligence or any other cause whatsoever shall be deemed waived unless made in writing and received by Cardinal within thirty (30) days after completion of the applicable service. In no event shall Cardinal be liable for incidental or consequential damage including, without limitation, business interruptions, loss of use, or loss of profits incurred by client, its subsidiaries, affiliates or successors arising out of or related to the performance of the services hereunder by Cardinal, regardless of whether such claim is based upon any of the above stated reasons or otherwise. Results relate only to the samples identified above. This report shall not be reproduced except in full with written approval of Cardinal Laboratories.

Celey D. Keene, Lab Director/Quality Manager



PHONE (575) 393-2326 ° 101 E. MARLAND ° HOBBS, NM 88240

Analytical Results For:

NTG ENVIRONMENTAL 701 TRADEWINDS BLVD. SUITE C MIDLAND TX, 79706	Project: SAND TANK 17 TANK BATTERY Project Number: 2510098 Project Manager: BECKY HASKELL Fax To:	Reported: 27-Jun-25 10:05
--	--	------------------------------

Inorganic Compounds - Quality Control
Cardinal Laboratories

Analyte	Result	Reporting Limit	Units	Spike Level	Source Result	%REC	%REC Limits	RPD	RPD Limit	Notes
---------	--------	-----------------	-------	-------------	---------------	------	-------------	-----	-----------	-------

Batch 5061812 - 1:4 DI Water

Blank (5061812-BLK1)											Prepared & Analyzed: 18-Jun-25
Chloride	ND	16.0	mg/kg								
LCS (5061812-BS1)											Prepared & Analyzed: 18-Jun-25
Chloride	416	16.0	mg/kg	400		104	80-120				
LCS Dup (5061812-BSD1)											Prepared & Analyzed: 18-Jun-25
Chloride	432	16.0	mg/kg	400		108	80-120	3.77	20		

Batch 5061818 - 1:4 DI Water

Blank (5061818-BLK1)											Prepared & Analyzed: 18-Jun-25
Chloride	ND	16.0	mg/kg								
LCS (5061818-BS1)											Prepared & Analyzed: 18-Jun-25
Chloride	416	16.0	mg/kg	400		104	80-120				
LCS Dup (5061818-BSD1)											Prepared & Analyzed: 18-Jun-25
Chloride	432	16.0	mg/kg	400		108	80-120	3.77	20		

Batch 5061819 - 1:4 DI Water

Blank (5061819-BLK1)											Prepared & Analyzed: 18-Jun-25
Chloride	ND	16.0	mg/kg								
LCS (5061819-BS1)											Prepared & Analyzed: 18-Jun-25
Chloride	416	16.0	mg/kg	400		104	80-120				

Cardinal Laboratories

*=Accredited Analyte

PLEASE NOTE: Liability and Damages. Cardinal's liability and client's exclusive remedy for any claim arising, whether based in contract or tort, shall be limited to the amount paid by client for analyses. All claims, including those for negligence or any other cause whatsoever shall be deemed waived unless made in writing and received by Cardinal within thirty (30) days after completion of the applicable service. In no event shall Cardinal be liable for incidental or consequential damage including, without limitation, business interruptions, loss of use, or loss of profits incurred by client, its subsidiaries, affiliates or successors arising out of or related to the performance of the services hereunder by Cardinal, regardless of whether such claim is based upon any of the above stated reasons or otherwise. Results relate only to the samples identified above. This report shall not be reproduced except in full with written approval of Cardinal Laboratories.

Celey D. Keene

Celey D. Keene, Lab Director/Quality Manager



PHONE (575) 393-2326 ° 101 E. MARLAND ° HOBBS, NM 88240

Analytical Results For:

NTG ENVIRONMENTAL 701 TRADEWINDS BLVD. SUITE C MIDLAND TX, 79706	Project: SAND TANK 17 TANK BATTERY Project Number: 2510098 Project Manager: BECKY HASKELL Fax To:	Reported: 27-Jun-25 10:05
--	--	------------------------------

Inorganic Compounds - Quality Control

Cardinal Laboratories

Analyte	Result	Reporting Limit	Units	Spike Level	Source Result	%REC	%REC Limits	RPD	RPD Limit	Notes
---------	--------	-----------------	-------	-------------	---------------	------	-------------	-----	-----------	-------

Batch 5061819 - 1:4 DI Water

LCS Dup (5061819-BSD1) Prepared & Analyzed: 18-Jun-25										
Chloride	416	16.0	mg/kg	400		104	80-120	0.00	20	

Batch 5061821 - 1:4 DI Water

Blank (5061821-BLK1) Prepared & Analyzed: 18-Jun-25										
Chloride	ND	16.0	mg/kg							

LCS (5061821-BS1) Prepared & Analyzed: 18-Jun-25										
Chloride	416	16.0	mg/kg	400		104	80-120			

LCS Dup (5061821-BSD1) Prepared & Analyzed: 18-Jun-25										
Chloride	432	16.0	mg/kg	400		108	80-120	3.77	20	

Batch 5062411 - 1:4 DI Water

Blank (5062411-BLK1) Prepared & Analyzed: 24-Jun-25										
Chloride	ND	16.0	mg/kg							

LCS (5062411-BS1) Prepared & Analyzed: 24-Jun-25										
Chloride	416	16.0	mg/kg	400		104	80-120			

LCS Dup (5062411-BSD1) Prepared & Analyzed: 24-Jun-25										
Chloride	432	16.0	mg/kg	400		108	80-120	3.77	20	

Batch 5062519 - 1:4 DI Water

Blank (5062519-BLK1) Prepared & Analyzed: 25-Jun-25										
Chloride	ND	16.0	mg/kg							

Cardinal Laboratories

*=Accredited Analyte

PLEASE NOTE: Liability and Damages. Cardinal's liability and client's exclusive remedy for any claim arising, whether based in contract or tort, shall be limited to the amount paid by client for analyses. All claims, including those for negligence or any other cause whatsoever shall be deemed waived unless made in writing and received by Cardinal within thirty (30) days after completion of the applicable service. In no event shall Cardinal be liable for incidental or consequential damage including, without limitation, business interruptions, loss of use, or loss of profits incurred by client, its subsidiaries, affiliates or successors arising out of or related to the performance of the services hereunder by Cardinal, regardless of whether such claim is based upon any of the above stated reasons or otherwise. Results relate only to the samples identified above. This report shall not be reproduced except in full with written approval of Cardinal Laboratories.

Celey D. Keene, Lab Director/Quality Manager



PHONE (575) 393-2326 ° 101 E. MARLAND ° HOBBS, NM 88240

Analytical Results For:

NTG ENVIRONMENTAL 701 TRADEWINDS BLVD. SUITE C MIDLAND TX, 79706	Project: SAND TANK 17 TANK BATTERY Project Number: 2510098 Project Manager: BECKY HASKELL Fax To:	Reported: 27-Jun-25 10:05
--	--	------------------------------

Inorganic Compounds - Quality Control

Cardinal Laboratories

Analyte	Result	Reporting Limit	Units	Spike Level	Source Result	%REC	%REC Limits	RPD	RPD Limit	Notes
---------	--------	-----------------	-------	-------------	---------------	------	-------------	-----	-----------	-------

Batch 5062519 - 1:4 DI Water

LCS (5062519-BS1)

Prepared & Analyzed: 25-Jun-25

Chloride	416	16.0	mg/kg	400		104	80-120			
----------	-----	------	-------	-----	--	-----	--------	--	--	--

LCS Dup (5062519-BSD1)

Prepared & Analyzed: 25-Jun-25

Chloride	432	16.0	mg/kg	400		108	80-120	3.77	20	
----------	-----	------	-------	-----	--	-----	--------	------	----	--

Cardinal Laboratories

*=Accredited Analyte

PLEASE NOTE: Liability and Damages. Cardinal's liability and client's exclusive remedy for any claim arising, whether based in contract or tort, shall be limited to the amount paid by client for analyses. All claims, including those for negligence or any other cause whatsoever shall be deemed waived unless made in writing and received by Cardinal within thirty (30) days after completion of the applicable service. In no event shall Cardinal be liable for incidental or consequential damage including, without limitation, business interruptions, loss of use, or loss of profits incurred by client, its subsidiaries, affiliates or successors arising out of or related to the performance of the services hereunder by Cardinal, regardless of whether such claim is based upon any of the above stated reasons or otherwise. Results relate only to the samples identified above. This report shall not be reproduced except in full with written approval of Cardinal Laboratories.

Celey D. Keene, Lab Director/Quality Manager



PHONE (575) 393-2326 ° 101 E. MARLAND ° HOBBS, NM 88240

Analytical Results For:

NTG ENVIRONMENTAL 701 TRADEWINDS BLVD. SUITE C MIDLAND TX, 79706	Project: SAND TANK 17 TANK BATTERY Project Number: 2510098 Project Manager: BECKY HASKELL Fax To:	Reported: 27-Jun-25 10:05
--	--	------------------------------

Volatile Organic Compounds by EPA Method 8021 - Quality Control

Cardinal Laboratories

Analyte	Result	Reporting Limit	Units	Spike Level	Source Result	%REC	%REC Limits	RPD	RPD Limit	Notes
---------	--------	-----------------	-------	-------------	---------------	------	-------------	-----	-----------	-------

Batch 5061732 - Volatiles

Blank (5061732-BLK1)

Prepared: 17-Jun-25 Analyzed: 18-Jun-25

Benzene	ND	0.050	mg/kg							
Toluene	ND	0.050	mg/kg							
Ethylbenzene	ND	0.050	mg/kg							
Total Xylenes	ND	0.150	mg/kg							
Total BTEX	ND	0.300	mg/kg							
Surrogate: 4-Bromofluorobenzene (PID)	0.0516		mg/kg	0.0500		103	71.5-134			

LCS (5061732-BS1)

Prepared: 17-Jun-25 Analyzed: 18-Jun-25

Benzene	2.19	0.050	mg/kg	2.00		110	76.3-129			
Toluene	1.97	0.050	mg/kg	2.00		98.3	84.1-129			
Ethylbenzene	1.99	0.050	mg/kg	2.00		99.5	80.1-133			
m,p-Xylene	4.16	0.100	mg/kg	4.00		104	81.4-134			
o-Xylene	2.09	0.050	mg/kg	2.00		105	81.4-133			
Total Xylenes	6.25	0.150	mg/kg	6.00		104	81.5-134			
Surrogate: 4-Bromofluorobenzene (PID)	0.0479		mg/kg	0.0500		95.8	71.5-134			

LCS Dup (5061732-BSD1)

Prepared: 17-Jun-25 Analyzed: 18-Jun-25

Benzene	2.13	0.050	mg/kg	2.00		106	76.3-129	3.01	15.8	
Toluene	1.86	0.050	mg/kg	2.00		92.9	84.1-129	5.65	15.9	
Ethylbenzene	1.89	0.050	mg/kg	2.00		94.3	80.1-133	5.34	16	
m,p-Xylene	3.94	0.100	mg/kg	4.00		98.4	81.4-134	5.43	16.2	
o-Xylene	1.97	0.050	mg/kg	2.00		98.7	81.4-133	5.92	16.7	
Total Xylenes	5.91	0.150	mg/kg	6.00		98.5	81.5-134	5.59	16.3	
Surrogate: 4-Bromofluorobenzene (PID)	0.0468		mg/kg	0.0500		93.7	71.5-134			

Batch 5061733 - Volatiles

Blank (5061733-BLK1)

Prepared: 17-Jun-25 Analyzed: 19-Jun-25

Benzene	ND	0.050	mg/kg							
Toluene	ND	0.050	mg/kg							
Ethylbenzene	ND	0.050	mg/kg							
Total Xylenes	ND	0.150	mg/kg							

Cardinal Laboratories

*=Accredited Analyte

PLEASE NOTE: Liability and Damages. Cardinal's liability and client's exclusive remedy for any claim arising, whether based in contract or tort, shall be limited to the amount paid by client for analyses. All claims, including those for negligence or any other cause whatsoever shall be deemed waived unless made in writing and received by Cardinal within thirty (30) days after completion of the applicable service. In no event shall Cardinal be liable for incidental or consequential damage including, without limitation, business interruptions, loss of use, or loss of profits incurred by client, its subsidiaries, affiliates or successors arising out of or related to the performance of the services hereunder by Cardinal, regardless of whether such claim is based upon any of the above stated reasons or otherwise. Results relate only to the samples identified above. This report shall not be reproduced except in full with written approval of Cardinal Laboratories.

Celey D. Keene

Celey D. Keene, Lab Director/Quality Manager



PHONE (575) 393-2326 ° 101 E. MARLAND ° HOBBS, NM 88240

Analytical Results For:

NTG ENVIRONMENTAL
701 TRADEWINDS BLVD. SUITE C
MIDLAND TX, 79706

Project: SAND TANK 17 TANK BATTERY
Project Number: 2510098
Project Manager: BECKY HASKELL
Fax To:

Reported:
27-Jun-25 10:05

Volatile Organic Compounds by EPA Method 8021 - Quality Control**Cardinal Laboratories**

Analyte	Result	Reporting Limit	Units	Spike Level	Source Result	%REC	%REC Limits	RPD	RPD Limit	Notes
---------	--------	-----------------	-------	-------------	---------------	------	-------------	-----	-----------	-------

Batch 5061733 - Volatiles**Blank (5061733-BLK1)**

Prepared: 17-Jun-25 Analyzed: 19-Jun-25

Total BTEX	ND	0.300	mg/kg							
Surrogate: 4-Bromofluorobenzene (PID)	ND		mg/kg	0.0500		95.6	71.5-134			

LCS (5061733-BS1)

Prepared: 17-Jun-25 Analyzed: 19-Jun-25

Benzene	1.81	0.050	mg/kg	2.00		90.3	76.3-129			
Toluene	1.89	0.050	mg/kg	2.00		94.5	84.1-129			
Ethylbenzene	1.89	0.050	mg/kg	2.00		94.7	80.1-133			
m,p-Xylene	3.74	0.100	mg/kg	4.00		93.4	81.4-134			
o-Xylene	1.87	0.050	mg/kg	2.00		93.4	81.4-133			
Total Xylenes	5.61	0.150	mg/kg	6.00		93.4	81.5-134			
Surrogate: 4-Bromofluorobenzene (PID)	0.0470		mg/kg	0.0500		93.9	71.5-134			

LCS Dup (5061733-BSD1)

Prepared: 17-Jun-25 Analyzed: 19-Jun-25

Benzene	1.70	0.050	mg/kg	2.00		85.0	76.3-129	5.99	15.8	
Toluene	1.76	0.050	mg/kg	2.00		88.0	84.1-129	7.08	15.9	
Ethylbenzene	1.75	0.050	mg/kg	2.00		87.4	80.1-133	7.93	16	
m,p-Xylene	3.43	0.100	mg/kg	4.00		85.7	81.4-134	8.68	16.2	
o-Xylene	1.72	0.050	mg/kg	2.00		85.8	81.4-133	8.44	16.7	
Total Xylenes	5.14	0.150	mg/kg	6.00		85.7	81.5-134	8.60	16.3	
Surrogate: 4-Bromofluorobenzene (PID)	0.0466		mg/kg	0.0500		93.2	71.5-134			

Batch 5061805 - Volatiles**Blank (5061805-BLK1)**

Prepared & Analyzed: 18-Jun-25

Benzene	ND	0.050	mg/kg							
Toluene	ND	0.050	mg/kg							
Ethylbenzene	ND	0.050	mg/kg							
Total Xylenes	ND	0.150	mg/kg							
Total BTEX	ND	0.300	mg/kg							
Surrogate: 4-Bromofluorobenzene (PID)	ND		mg/kg	0.0500		94.7	71.5-134			

Cardinal Laboratories

* = Accredited Analyte

PLEASE NOTE: Liability and Damages. Cardinal's liability and client's exclusive remedy for any claim arising, whether based in contract or tort, shall be limited to the amount paid by client for analyses. All claims, including those for negligence or any other cause whatsoever shall be deemed waived unless made in writing and received by Cardinal within thirty (30) days after completion of the applicable service. In no event shall Cardinal be liable for incidental or consequential damage including, without limitation, business interruptions, loss of use, or loss of profits incurred by client, its subsidiaries, affiliates or successors arising out of or related to the performance of the services hereunder by Cardinal, regardless of whether such claim is based upon any of the above stated reasons or otherwise. Results relate only to the samples identified above. This report shall not be reproduced except in full with written approval of Cardinal Laboratories.

Celey D. Keene, Lab Director/Quality Manager



PHONE (575) 393-2326 ° 101 E. MARLAND ° HOBBS, NM 88240

Analytical Results For:

NTG ENVIRONMENTAL 701 TRADEWINDS BLVD. SUITE C MIDLAND TX, 79706	Project: SAND TANK 17 TANK BATTERY Project Number: 2510098 Project Manager: BECKY HASKELL Fax To:	Reported: 27-Jun-25 10:05
--	--	------------------------------

Volatile Organic Compounds by EPA Method 8021 - Quality Control

Cardinal Laboratories

Analyte	Result	Reporting Limit	Units	Spike Level	Source Result	%REC	%REC Limits	RPD	RPD Limit	Notes
---------	--------	-----------------	-------	-------------	---------------	------	-------------	-----	-----------	-------

Batch 5061805 - Volatiles

LCS (5061805-BS1)		Prepared & Analyzed: 18-Jun-25								
Benzene	1.96	0.050	mg/kg	2.00		97.8	76.3-129			
Toluene	1.98	0.050	mg/kg	2.00		99.1	84.1-129			
Ethylbenzene	1.97	0.050	mg/kg	2.00		98.5	80.1-133			
m,p-Xylene	3.88	0.100	mg/kg	4.00		97.1	81.4-134			
o-Xylene	1.94	0.050	mg/kg	2.00		97.2	81.4-133			
Total Xylenes	5.83	0.150	mg/kg	6.00		97.1	81.5-134			
Surrogate: 4-Bromofluorobenzene (PID)	0.0462		mg/kg	0.0500		92.3	71.5-134			

LCS Dup (5061805-BSD1)		Prepared & Analyzed: 18-Jun-25								
Benzene	1.80	0.050	mg/kg	2.00		89.8	76.3-129	8.48	15.8	
Toluene	1.87	0.050	mg/kg	2.00		93.5	84.1-129	5.88	15.9	
Ethylbenzene	1.88	0.050	mg/kg	2.00		93.9	80.1-133	4.80	16	
m,p-Xylene	3.69	0.100	mg/kg	4.00		92.2	81.4-134	5.18	16.2	
o-Xylene	1.85	0.050	mg/kg	2.00		92.7	81.4-133	4.70	16.7	
Total Xylenes	5.54	0.150	mg/kg	6.00		92.4	81.5-134	5.02	16.3	
Surrogate: 4-Bromofluorobenzene (PID)	0.0463		mg/kg	0.0500		92.6	71.5-134			

Batch 5061806 - Volatiles

Blank (5061806-BLK1)		Prepared: 18-Jun-25 Analyzed: 19-Jun-25								
Benzene	ND	0.050	mg/kg							
Toluene	ND	0.050	mg/kg							
Ethylbenzene	ND	0.050	mg/kg							
Total Xylenes	ND	0.150	mg/kg							
Total BTEX	ND	0.300	mg/kg							
Surrogate: 4-Bromofluorobenzene (PID)	0.0557		mg/kg	0.0500		111	71.5-134			

Cardinal Laboratories

*=Accredited Analyte

PLEASE NOTE: Liability and Damages. Cardinal's liability and client's exclusive remedy for any claim arising, whether based in contract or tort, shall be limited to the amount paid by client for analyses. All claims, including those for negligence or any other cause whatsoever shall be deemed waived unless made in writing and received by Cardinal within thirty (30) days after completion of the applicable service. In no event shall Cardinal be liable for incidental or consequential damage including, without limitation, business interruptions, loss of use, or loss of profits incurred by client, its subsidiaries, affiliates or successors arising out of or related to the performance of the services hereunder by Cardinal, regardless of whether such claim is based upon any of the above stated reasons or otherwise. Results relate only to the samples identified above. This report shall not be reproduced except in full with written approval of Cardinal Laboratories.

Celey D. Keene, Lab Director/Quality Manager



PHONE (575) 393-2326 ° 101 E. MARLAND ° HOBBS, NM 88240

Analytical Results For:

NTG ENVIRONMENTAL 701 TRADEWINDS BLVD. SUITE C MIDLAND TX, 79706	Project: SAND TANK 17 TANK BATTERY Project Number: 2510098 Project Manager: BECKY HASKELL Fax To:	Reported: 27-Jun-25 10:05
--	--	------------------------------

Volatile Organic Compounds by EPA Method 8021 - Quality Control

Cardinal Laboratories

Analyte	Result	Reporting Limit	Units	Spike Level	Source Result	%REC	%REC Limits	RPD	RPD Limit	Notes
---------	--------	-----------------	-------	-------------	---------------	------	-------------	-----	-----------	-------

Batch 5061806 - Volatiles

LCS (5061806-BS1)

Prepared: 18-Jun-25 Analyzed: 19-Jun-25

Benzene	1.73	0.050	mg/kg	2.00		86.6	76.3-129			
Toluene	1.79	0.050	mg/kg	2.00		89.5	84.1-129			
Ethylbenzene	1.84	0.050	mg/kg	2.00		92.0	80.1-133			
m,p-Xylene	3.64	0.100	mg/kg	4.00		91.0	81.4-134			
o-Xylene	1.82	0.050	mg/kg	2.00		90.8	81.4-133			
Total Xylenes	5.46	0.150	mg/kg	6.00		90.9	81.5-134			

Surrogate: 4-Bromofluorobenzene (PID)	0.0507		mg/kg	0.0500		101	71.5-134			
---------------------------------------	--------	--	-------	--------	--	-----	----------	--	--	--

LCS Dup (5061806-BS1)

Prepared: 18-Jun-25 Analyzed: 19-Jun-25

Benzene	1.73	0.050	mg/kg	2.00		86.5	76.3-129	0.0265	15.8	
Toluene	1.73	0.050	mg/kg	2.00		86.7	84.1-129	3.13	15.9	
Ethylbenzene	1.76	0.050	mg/kg	2.00		87.9	80.1-133	4.53	16	
m,p-Xylene	3.49	0.100	mg/kg	4.00		87.4	81.4-134	4.08	16.2	
o-Xylene	1.72	0.050	mg/kg	2.00		86.2	81.4-133	5.19	16.7	
Total Xylenes	5.22	0.150	mg/kg	6.00		87.0	81.5-134	4.45	16.3	

Surrogate: 4-Bromofluorobenzene (PID)	0.0502		mg/kg	0.0500		100	71.5-134			
---------------------------------------	--------	--	-------	--------	--	-----	----------	--	--	--

Batch 5061807 - Volatiles

Blank (5061807-BLK1)

Prepared: 18-Jun-25 Analyzed: 19-Jun-25

Benzene	ND	0.050	mg/kg							
Toluene	ND	0.050	mg/kg							
Ethylbenzene	ND	0.050	mg/kg							
Total Xylenes	ND	0.150	mg/kg							
Total BTEX	ND	0.300	mg/kg							

Surrogate: 4-Bromofluorobenzene (PID)	0.0500		mg/kg	0.0500		99.9	71.5-134			
---------------------------------------	--------	--	-------	--------	--	------	----------	--	--	--

Cardinal Laboratories

*=Accredited Analyte

PLEASE NOTE: Liability and Damages. Cardinal's liability and client's exclusive remedy for any claim arising, whether based in contract or tort, shall be limited to the amount paid by client for analyses. All claims, including those for negligence or any other cause whatsoever shall be deemed waived unless made in writing and received by Cardinal within thirty (30) days after completion of the applicable service. In no event shall Cardinal be liable for incidental or consequential damage including, without limitation, business interruptions, loss of use, or loss of profits incurred by client, its subsidiaries, affiliates or successors arising out of or related to the performance of the services hereunder by Cardinal, regardless of whether such claim is based upon any of the above stated reasons or otherwise. Results relate only to the samples identified above. This report shall not be reproduced except in full with written approval of Cardinal Laboratories.

Celey D. Keene, Lab Director/Quality Manager



PHONE (575) 393-2326 ° 101 E. MARLAND ° HOBBS, NM 88240

Analytical Results For:

NTG ENVIRONMENTAL 701 TRADEWINDS BLVD. SUITE C MIDLAND TX, 79706	Project: SAND TANK 17 TANK BATTERY Project Number: 2510098 Project Manager: BECKY HASKELL Fax To:	Reported: 27-Jun-25 10:05
--	--	------------------------------

Volatile Organic Compounds by EPA Method 8021 - Quality Control

Cardinal Laboratories

Analyte	Result	Reporting Limit	Units	Spike Level	Source Result	%REC	%REC Limits	RPD	RPD Limit	Notes
---------	--------	-----------------	-------	-------------	---------------	------	-------------	-----	-----------	-------

Batch 5061807 - Volatiles

LCS (5061807-BS1)

Prepared: 18-Jun-25 Analyzed: 19-Jun-25

Benzene	1.82	0.050	mg/kg	2.00		91.1	76.3-129			
Toluene	1.99	0.050	mg/kg	2.00		99.5	84.1-129			
Ethylbenzene	1.83	0.050	mg/kg	2.00		91.4	80.1-133			
m,p-Xylene	3.64	0.100	mg/kg	4.00		91.1	81.4-134			
o-Xylene	1.85	0.050	mg/kg	2.00		92.6	81.4-133			
Total Xylenes	5.50	0.150	mg/kg	6.00		91.6	81.5-134			

Surrogate: 4-Bromofluorobenzene (PID)	0.0489		mg/kg	0.0500		97.7	71.5-134			
---------------------------------------	--------	--	-------	--------	--	------	----------	--	--	--

LCS Dup (5061807-BSD1)

Prepared: 18-Jun-25 Analyzed: 19-Jun-25

Benzene	1.82	0.050	mg/kg	2.00		90.9	76.3-129	0.222	15.8	
Toluene	1.96	0.050	mg/kg	2.00		98.1	84.1-129	1.42	15.9	
Ethylbenzene	1.81	0.050	mg/kg	2.00		90.6	80.1-133	0.872	16	
m,p-Xylene	3.62	0.100	mg/kg	4.00		90.4	81.4-134	0.774	16.2	
o-Xylene	1.82	0.050	mg/kg	2.00		91.1	81.4-133	1.64	16.7	
Total Xylenes	5.44	0.150	mg/kg	6.00		90.6	81.5-134	1.06	16.3	

Surrogate: 4-Bromofluorobenzene (PID)	0.0493		mg/kg	0.0500		98.5	71.5-134			
---------------------------------------	--------	--	-------	--------	--	------	----------	--	--	--

Batch 5061907 - Volatiles

Blank (5061907-BLK1)

Prepared: 19-Jun-25 Analyzed: 20-Jun-25

Benzene	ND	0.050	mg/kg							
Toluene	ND	0.050	mg/kg							
Ethylbenzene	ND	0.050	mg/kg							
Total Xylenes	ND	0.150	mg/kg							
Total BTEX	ND	0.300	mg/kg							

Surrogate: 4-Bromofluorobenzene (PID)	0.0502		mg/kg	0.0500		100	71.5-134			
---------------------------------------	--------	--	-------	--------	--	-----	----------	--	--	--

Cardinal Laboratories

*=Accredited Analyte

PLEASE NOTE: Liability and Damages. Cardinal's liability and client's exclusive remedy for any claim arising, whether based in contract or tort, shall be limited to the amount paid by client for analyses. All claims, including those for negligence or any other cause whatsoever shall be deemed waived unless made in writing and received by Cardinal within thirty (30) days after completion of the applicable service. In no event shall Cardinal be liable for incidental or consequential damage including, without limitation, business interruptions, loss of use, or loss of profits incurred by client, its subsidiaries, affiliates or successors arising out of or related to the performance of the services hereunder by Cardinal, regardless of whether such claim is based upon any of the above stated reasons or otherwise. Results relate only to the samples identified above. This report shall not be reproduced except in full with written approval of Cardinal Laboratories.

Celey D. Keene, Lab Director/Quality Manager



PHONE (575) 393-2326 ° 101 E. MARLAND ° HOBBS, NM 88240

Analytical Results For:

NTG ENVIRONMENTAL 701 TRADEWINDS BLVD. SUITE C MIDLAND TX, 79706	Project: SAND TANK 17 TANK BATTERY Project Number: 2510098 Project Manager: BECKY HASKELL Fax To:	Reported: 27-Jun-25 10:05
--	--	------------------------------

Volatile Organic Compounds by EPA Method 8021 - Quality Control

Cardinal Laboratories

Analyte	Result	Reporting Limit	Units	Spike Level	Source Result	%REC	%REC Limits	RPD	RPD Limit	Notes
---------	--------	-----------------	-------	-------------	---------------	------	-------------	-----	-----------	-------

Batch 5061907 - Volatiles

LCS (5061907-BS1)

Prepared: 19-Jun-25 Analyzed: 20-Jun-25

Benzene	1.99	0.050	mg/kg	2.00		99.5	76.3-129			
Toluene	2.21	0.050	mg/kg	2.00		110	84.1-129			
Ethylbenzene	2.03	0.050	mg/kg	2.00		102	80.1-133			
m,p-Xylene	4.05	0.100	mg/kg	4.00		101	81.4-134			
o-Xylene	2.05	0.050	mg/kg	2.00		102	81.4-133			
Total Xylenes	6.10	0.150	mg/kg	6.00		102	81.5-134			

Surrogate: 4-Bromofluorobenzene (PID)	0.0490		mg/kg	0.0500		97.9	71.5-134			
---------------------------------------	--------	--	-------	--------	--	------	----------	--	--	--

LCS Dup (5061907-BSD1)

Prepared: 19-Jun-25 Analyzed: 20-Jun-25

Benzene	1.89	0.050	mg/kg	2.00		94.4	76.3-129	5.23	15.8	
Toluene	2.07	0.050	mg/kg	2.00		103	84.1-129	6.46	15.9	
Ethylbenzene	1.92	0.050	mg/kg	2.00		95.8	80.1-133	5.80	16	
m,p-Xylene	3.81	0.100	mg/kg	4.00		95.3	81.4-134	6.03	16.2	
o-Xylene	1.93	0.050	mg/kg	2.00		96.6	81.4-133	5.88	16.7	
Total Xylenes	5.74	0.150	mg/kg	6.00		95.7	81.5-134	5.98	16.3	

Surrogate: 4-Bromofluorobenzene (PID)	0.0492		mg/kg	0.0500		98.5	71.5-134			
---------------------------------------	--------	--	-------	--------	--	------	----------	--	--	--

Batch 5062043 - Volatiles

Blank (5062043-BLK1)

Prepared: 20-Jun-25 Analyzed: 23-Jun-25

Benzene	ND	0.050	mg/kg							
Toluene	ND	0.050	mg/kg							
Ethylbenzene	ND	0.050	mg/kg							
Total Xylenes	ND	0.150	mg/kg							
Total BTEX	ND	0.300	mg/kg							

Surrogate: 4-Bromofluorobenzene (PID)	0.0503		mg/kg	0.0500		101	71.5-134			
---------------------------------------	--------	--	-------	--------	--	-----	----------	--	--	--

Cardinal Laboratories

*=Accredited Analyte

PLEASE NOTE: Liability and Damages. Cardinal's liability and client's exclusive remedy for any claim arising, whether based in contract or tort, shall be limited to the amount paid by client for analyses. All claims, including those for negligence or any other cause whatsoever shall be deemed waived unless made in writing and received by Cardinal within thirty (30) days after completion of the applicable service. In no event shall Cardinal be liable for incidental or consequential damage including, without limitation, business interruptions, loss of use, or loss of profits incurred by client, its subsidiaries, affiliates or successors arising out of or related to the performance of the services hereunder by Cardinal, regardless of whether such claim is based upon any of the above stated reasons or otherwise. Results relate only to the samples identified above. This report shall not be reproduced except in full with written approval of Cardinal Laboratories.

Celey D. Keene

Celey D. Keene, Lab Director/Quality Manager



PHONE (575) 393-2326 ° 101 E. MARLAND ° HOBBS, NM 88240

Analytical Results For:

NTG ENVIRONMENTAL 701 TRADEWINDS BLVD. SUITE C MIDLAND TX, 79706	Project: SAND TANK 17 TANK BATTERY Project Number: 2510098 Project Manager: BECKY HASKELL Fax To:	Reported: 27-Jun-25 10:05
--	--	------------------------------

Volatile Organic Compounds by EPA Method 8021 - Quality Control

Cardinal Laboratories

Analyte	Result	Reporting Limit	Units	Spike Level	Source Result	%REC	%REC Limits	RPD	RPD Limit	Notes
---------	--------	-----------------	-------	-------------	---------------	------	-------------	-----	-----------	-------

Batch 5062043 - Volatiles

LCS (5062043-BS1)

Prepared: 20-Jun-25 Analyzed: 23-Jun-25

Benzene	2.05	0.050	mg/kg	2.00		103	76.3-129			
Toluene	2.22	0.050	mg/kg	2.00		111	84.1-129			
Ethylbenzene	1.99	0.050	mg/kg	2.00		99.7	80.1-133			
m,p-Xylene	3.97	0.100	mg/kg	4.00		99.2	81.4-134			
o-Xylene	2.03	0.050	mg/kg	2.00		101	81.4-133			
Total Xylenes	6.00	0.150	mg/kg	6.00		99.9	81.5-134			

Surrogate: 4-Bromofluorobenzene (PID)	0.0487		mg/kg	0.0500		97.5	71.5-134			
---------------------------------------	--------	--	-------	--------	--	------	----------	--	--	--

LCS Dup (5062043-BS1)

Prepared: 20-Jun-25 Analyzed: 23-Jun-25

Benzene	1.92	0.050	mg/kg	2.00		95.8	76.3-129	6.88	15.8	
Toluene	2.03	0.050	mg/kg	2.00		102	84.1-129	8.89	15.9	
Ethylbenzene	1.84	0.050	mg/kg	2.00		92.0	80.1-133	8.06	16	
m,p-Xylene	3.67	0.100	mg/kg	4.00		91.7	81.4-134	7.84	16.2	
o-Xylene	1.87	0.050	mg/kg	2.00		93.4	81.4-133	8.24	16.7	
Total Xylenes	5.54	0.150	mg/kg	6.00		92.3	81.5-134	7.98	16.3	

Surrogate: 4-Bromofluorobenzene (PID)	0.0483		mg/kg	0.0500		96.6	71.5-134			
---------------------------------------	--------	--	-------	--------	--	------	----------	--	--	--

Batch 5062335 - Volatiles

Blank (5062335-BLK1)

Prepared: 23-Jun-25 Analyzed: 25-Jun-25

Benzene	ND	0.050	mg/kg							
Toluene	ND	0.050	mg/kg							
Ethylbenzene	ND	0.050	mg/kg							
Total Xylenes	ND	0.150	mg/kg							
Total BTEX	ND	0.300	mg/kg							

Surrogate: 4-Bromofluorobenzene (PID)	ND		mg/kg	0.0500		97.6	71.5-134			
---------------------------------------	----	--	-------	--------	--	------	----------	--	--	--

Cardinal Laboratories

*=Accredited Analyte

PLEASE NOTE: Liability and Damages. Cardinal's liability and client's exclusive remedy for any claim arising, whether based in contract or tort, shall be limited to the amount paid by client for analyses. All claims, including those for negligence or any other cause whatsoever shall be deemed waived unless made in writing and received by Cardinal within thirty (30) days after completion of the applicable service. In no event shall Cardinal be liable for incidental or consequential damage including, without limitation, business interruptions, loss of use, or loss of profits incurred by client, its subsidiaries, affiliates or successors arising out of or related to the performance of the services hereunder by Cardinal, regardless of whether such claim is based upon any of the above stated reasons or otherwise. Results relate only to the samples identified above. This report shall not be reproduced except in full with written approval of Cardinal Laboratories.

Celey D. Keene

Celey D. Keene, Lab Director/Quality Manager



PHONE (575) 393-2326 ° 101 E. MARLAND ° HOBBS, NM 88240

Analytical Results For:

NTG ENVIRONMENTAL 701 TRADEWINDS BLVD. SUITE C MIDLAND TX, 79706	Project: SAND TANK 17 TANK BATTERY Project Number: 2510098 Project Manager: BECKY HASKELL Fax To:	Reported: 27-Jun-25 10:05
--	--	------------------------------

Volatile Organic Compounds by EPA Method 8021 - Quality Control

Cardinal Laboratories

Analyte	Result	Reporting Limit	Units	Spike Level	Source Result	%REC	%REC Limits	RPD	RPD Limit	Notes
---------	--------	-----------------	-------	-------------	---------------	------	-------------	-----	-----------	-------

Batch 5062335 - Volatiles

LCS (5062335-BS1)

Prepared: 23-Jun-25 Analyzed: 25-Jun-25

Benzene	2.09	0.050	mg/kg	2.00		105	76.3-129			
Toluene	2.23	0.050	mg/kg	2.00		111	84.1-129			
Ethylbenzene	2.26	0.050	mg/kg	2.00		113	80.1-133			
m,p-Xylene	4.67	0.100	mg/kg	4.00		117	81.4-134			
o-Xylene	2.34	0.050	mg/kg	2.00		117	81.4-133			
Total Xylenes	7.01	0.150	mg/kg	6.00		117	81.5-134			

Surrogate: 4-Bromofluorobenzene (PID)	0.0503		mg/kg	0.0500		101	71.5-134			
---------------------------------------	--------	--	-------	--------	--	-----	----------	--	--	--

LCS Dup (5062335-BS1)

Prepared: 23-Jun-25 Analyzed: 25-Jun-25

Benzene	2.07	0.050	mg/kg	2.00		103	76.3-129	1.28	15.8	
Toluene	2.29	0.050	mg/kg	2.00		114	84.1-129	2.57	15.9	
Ethylbenzene	2.30	0.050	mg/kg	2.00		115	80.1-133	1.82	16	
m,p-Xylene	4.71	0.100	mg/kg	4.00		118	81.4-134	0.927	16.2	
o-Xylene	2.34	0.050	mg/kg	2.00		117	81.4-133	0.166	16.7	
Total Xylenes	7.05	0.150	mg/kg	6.00		118	81.5-134	0.563	16.3	

Surrogate: 4-Bromofluorobenzene (PID)	0.0508		mg/kg	0.0500		102	71.5-134			
---------------------------------------	--------	--	-------	--------	--	-----	----------	--	--	--

Batch 5062359 - Volatiles

Blank (5062359-BLK1)

Prepared: 23-Jun-25 Analyzed: 24-Jun-25

Benzene	ND	0.050	mg/kg							
Toluene	ND	0.050	mg/kg							
Ethylbenzene	ND	0.050	mg/kg							
Total Xylenes	ND	0.150	mg/kg							
Total BTEX	ND	0.300	mg/kg							

Surrogate: 4-Bromofluorobenzene (PID)	0.0506		mg/kg	0.0500		101	71.5-134			
---------------------------------------	--------	--	-------	--------	--	-----	----------	--	--	--

Cardinal Laboratories

*=Accredited Analyte

PLEASE NOTE: Liability and Damages. Cardinal's liability and client's exclusive remedy for any claim arising, whether based in contract or tort, shall be limited to the amount paid by client for analyses. All claims, including those for negligence or any other cause whatsoever shall be deemed waived unless made in writing and received by Cardinal within thirty (30) days after completion of the applicable service. In no event shall Cardinal be liable for incidental or consequential damage including, without limitation, business interruptions, loss of use, or loss of profits incurred by client, its subsidiaries, affiliates or successors arising out of or related to the performance of the services hereunder by Cardinal, regardless of whether such claim is based upon any of the above stated reasons or otherwise. Results relate only to the samples identified above. This report shall not be reproduced except in full with written approval of Cardinal Laboratories.

Celey D. Keene, Lab Director/Quality Manager



PHONE (575) 393-2326 ° 101 E. MARLAND ° HOBBS, NM 88240

Analytical Results For:

NTG ENVIRONMENTAL 701 TRADEWINDS BLVD. SUITE C MIDLAND TX, 79706	Project: SAND TANK 17 TANK BATTERY Project Number: 2510098 Project Manager: BECKY HASKELL Fax To:	Reported: 27-Jun-25 10:05
--	--	------------------------------

Volatile Organic Compounds by EPA Method 8021 - Quality Control

Cardinal Laboratories

Analyte	Result	Reporting Limit	Units	Spike Level	Source Result	%REC	%REC Limits	RPD	RPD Limit	Notes
---------	--------	-----------------	-------	-------------	---------------	------	-------------	-----	-----------	-------

Batch 5062359 - Volatiles

LCS (5062359-BS1)

Prepared: 23-Jun-25 Analyzed: 24-Jun-25

Benzene	2.08	0.050	mg/kg	2.00		104	76.3-129			
Toluene	2.25	0.050	mg/kg	2.00		112	84.1-129			
Ethylbenzene	2.07	0.050	mg/kg	2.00		104	80.1-133			
m,p-Xylene	4.11	0.100	mg/kg	4.00		103	81.4-134			
o-Xylene	2.07	0.050	mg/kg	2.00		104	81.4-133			
Total Xylenes	6.18	0.150	mg/kg	6.00		103	81.5-134			

Surrogate: 4-Bromofluorobenzene (PID)

0.0497 mg/kg 0.0500 99.4 71.5-134

LCS Dup (5062359-BSD1)

Prepared: 23-Jun-25 Analyzed: 24-Jun-25

Benzene	2.04	0.050	mg/kg	2.00		102	76.3-129	2.16	15.8	
Toluene	2.19	0.050	mg/kg	2.00		110	84.1-129	2.41	15.9	
Ethylbenzene	2.04	0.050	mg/kg	2.00		102	80.1-133	1.59	16	
m,p-Xylene	4.05	0.100	mg/kg	4.00		101	81.4-134	1.42	16.2	
o-Xylene	2.05	0.050	mg/kg	2.00		102	81.4-133	1.22	16.7	
Total Xylenes	6.10	0.150	mg/kg	6.00		102	81.5-134	1.35	16.3	

Surrogate: 4-Bromofluorobenzene (PID)

0.0495 mg/kg 0.0500 99.0 71.5-134

Cardinal Laboratories

*=Accredited Analyte

PLEASE NOTE: Liability and Damages. Cardinal's liability and client's exclusive remedy for any claim arising, whether based in contract or tort, shall be limited to the amount paid by client for analyses. All claims, including those for negligence or any other cause whatsoever shall be deemed waived unless made in writing and received by Cardinal within thirty (30) days after completion of the applicable service. In no event shall Cardinal be liable for incidental or consequential damage including, without limitation, business interruptions, loss of use, or loss of profits incurred by client, its subsidiaries, affiliates or successors arising out of or related to the performance of the services hereunder by Cardinal, regardless of whether such claim is based upon any of the above stated reasons or otherwise. Results relate only to the samples identified above. This report shall not be reproduced except in full with written approval of Cardinal Laboratories.

Celey D. Keene, Lab Director/Quality Manager



PHONE (575) 393-2326 ° 101 E. MARLAND ° HOBBS, NM 88240

Analytical Results For:

NTG ENVIRONMENTAL 701 TRADEWINDS BLVD. SUITE C MIDLAND TX, 79706	Project: SAND TANK 17 TANK BATTERY Project Number: 2510098 Project Manager: BECKY HASKELL Fax To:	Reported: 27-Jun-25 10:05
--	--	------------------------------

Petroleum Hydrocarbons by GC FID - Quality Control

Cardinal Laboratories

Analyte	Result	Reporting Limit	Units	Spike Level	Source Result	%REC	%REC Limits	RPD	RPD Limit	Notes
---------	--------	-----------------	-------	-------------	---------------	------	-------------	-----	-----------	-------

Batch 5061738 - General Prep - Organics

Blank (5061738-BLK1)		Prepared: 17-Jun-25 Analyzed: 18-Jun-25								
GRO C6-C10	ND	10.0	mg/kg							
DRO >C10-C28	ND	10.0	mg/kg							
EXT DRO >C28-C36	ND	10.0	mg/kg							
Surrogate: 1-Chlorooctane	41.7		mg/kg	50.0		83.4	44.4-145			
Surrogate: 1-Chlorooctadecane	38.0		mg/kg	50.0		75.9	40.6-153			

LCS (5061738-BS1)		Prepared: 17-Jun-25 Analyzed: 18-Jun-25								
GRO C6-C10	209	10.0	mg/kg	200		104	81.5-123			
DRO >C10-C28	194	10.0	mg/kg	200		97.1	77.7-122			
Total TPH C6-C28	403	10.0	mg/kg	400		101	80.9-121			
Surrogate: 1-Chlorooctane	51.9		mg/kg	50.0		104	44.4-145			
Surrogate: 1-Chlorooctadecane	44.8		mg/kg	50.0		89.5	40.6-153			

LCS Dup (5061738-BS1)		Prepared: 17-Jun-25 Analyzed: 18-Jun-25								
GRO C6-C10	205	10.0	mg/kg	200		102	81.5-123	1.75	13	
DRO >C10-C28	187	10.0	mg/kg	200		93.4	77.7-122	3.83	15.6	
Total TPH C6-C28	392	10.0	mg/kg	400		98.0	80.9-121	2.74	18.5	
Surrogate: 1-Chlorooctane	51.7		mg/kg	50.0		103	44.4-145			
Surrogate: 1-Chlorooctadecane	44.4		mg/kg	50.0		88.9	40.6-153			

Batch 5061739 - General Prep - Organics

Blank (5061739-BLK1)		Prepared: 17-Jun-25 Analyzed: 18-Jun-25								
GRO C6-C10	ND	10.0	mg/kg							
DRO >C10-C28	ND	10.0	mg/kg							
EXT DRO >C28-C36	ND	10.0	mg/kg							
Surrogate: 1-Chlorooctane	38.9		mg/kg	50.0		77.8	44.4-145			
Surrogate: 1-Chlorooctadecane	37.7		mg/kg	50.0		75.4	40.6-153			

Cardinal Laboratories

*=Accredited Analyte

PLEASE NOTE: Liability and Damages. Cardinal's liability and client's exclusive remedy for any claim arising, whether based in contract or tort, shall be limited to the amount paid by client for analyses. All claims, including those for negligence or any other cause whatsoever shall be deemed waived unless made in writing and received by Cardinal within thirty (30) days after completion of the applicable service. In no event shall Cardinal be liable for incidental or consequential damage including, without limitation, business interruptions, loss of use, or loss of profits incurred by client, its subsidiaries, affiliates or successors arising out of or related to the performance of the services hereunder by Cardinal, regardless of whether such claim is based upon any of the above stated reasons or otherwise. Results relate only to the samples identified above. This report shall not be reproduced except in full with written approval of Cardinal Laboratories.

Celey D. Keene, Lab Director/Quality Manager



PHONE (575) 393-2326 ° 101 E. MARLAND ° HOBBS, NM 88240

Analytical Results For:

NTG ENVIRONMENTAL 701 TRADEWINDS BLVD. SUITE C MIDLAND TX, 79706	Project: SAND TANK 17 TANK BATTERY Project Number: 2510098 Project Manager: BECKY HASKELL Fax To:	Reported: 27-Jun-25 10:05
--	--	------------------------------

Petroleum Hydrocarbons by GC FID - Quality Control

Cardinal Laboratories

Analyte	Result	Reporting Limit	Units	Spike Level	Source Result	%REC	%REC Limits	RPD	RPD Limit	Notes
---------	--------	-----------------	-------	-------------	---------------	------	-------------	-----	-----------	-------

Batch 5061739 - General Prep - Organics

LCS (5061739-BS1)		Prepared: 17-Jun-25 Analyzed: 18-Jun-25								
GRO C6-C10	203	10.0	mg/kg	200	101	81.5-123				
DRO >C10-C28	197	10.0	mg/kg	200	98.3	77.7-122				
Total TPH C6-C28	399	10.0	mg/kg	400	99.8	80.9-121				
Surrogate: 1-Chlorooctane	46.5		mg/kg	50.0	93.0	44.4-145				
Surrogate: 1-Chlorooctadecane	46.1		mg/kg	50.0	92.2	40.6-153				

LCS Dup (5061739-BSD1)		Prepared: 17-Jun-25 Analyzed: 18-Jun-25								
GRO C6-C10	205	10.0	mg/kg	200	103	81.5-123	1.30	13		
DRO >C10-C28	190	10.0	mg/kg	200	95.0	77.7-122	3.43	15.6		
Total TPH C6-C28	395	10.0	mg/kg	400	98.8	80.9-121	1.00	18.5		
Surrogate: 1-Chlorooctane	47.9		mg/kg	50.0	95.8	44.4-145				
Surrogate: 1-Chlorooctadecane	44.0		mg/kg	50.0	88.1	40.6-153				

Batch 5061740 - General Prep - Organics

Blank (5061740-BLK1)		Prepared: 17-Jun-25 Analyzed: 18-Jun-25								
GRO C6-C10	ND	10.0	mg/kg							
DRO >C10-C28	ND	10.0	mg/kg							
EXT DRO >C28-C36	ND	10.0	mg/kg							
Surrogate: 1-Chlorooctane	41.3		mg/kg	50.0	82.6	44.4-145				
Surrogate: 1-Chlorooctadecane	37.2		mg/kg	50.0	74.4	40.6-153				

LCS (5061740-BS1)		Prepared: 17-Jun-25 Analyzed: 18-Jun-25								
GRO C6-C10	202	10.0	mg/kg	200	101	81.5-123				
DRO >C10-C28	203	10.0	mg/kg	200	102	77.7-122				
Total TPH C6-C28	405	10.0	mg/kg	400	101	80.9-121				
Surrogate: 1-Chlorooctane	44.9		mg/kg	50.0	89.7	44.4-145				
Surrogate: 1-Chlorooctadecane	43.2		mg/kg	50.0	86.5	40.6-153				

Cardinal Laboratories

*=Accredited Analyte

PLEASE NOTE: Liability and Damages. Cardinal's liability and client's exclusive remedy for any claim arising, whether based in contract or tort, shall be limited to the amount paid by client for analyses. All claims, including those for negligence or any other cause whatsoever shall be deemed waived unless made in writing and received by Cardinal within thirty (30) days after completion of the applicable service. In no event shall Cardinal be liable for incidental or consequential damage including, without limitation, business interruptions, loss of use, or loss of profits incurred by client, its subsidiaries, affiliates or successors arising out of or related to the performance of the services hereunder by Cardinal, regardless of whether such claim is based upon any of the above stated reasons or otherwise. Results relate only to the samples identified above. This report shall not be reproduced except in full with written approval of Cardinal Laboratories.

Celey D. Keene, Lab Director/Quality Manager



PHONE (575) 393-2326 ° 101 E. MARLAND ° HOBBS, NM 88240

Analytical Results For:

NTG ENVIRONMENTAL 701 TRADEWINDS BLVD. SUITE C MIDLAND TX, 79706	Project: SAND TANK 17 TANK BATTERY Project Number: 2510098 Project Manager: BECKY HASKELL Fax To:	Reported: 27-Jun-25 10:05
--	--	------------------------------

Petroleum Hydrocarbons by GC FID - Quality Control

Cardinal Laboratories

Analyte	Result	Reporting Limit	Units	Spike Level	Source Result	%REC	%REC Limits	RPD	RPD Limit	Notes
---------	--------	-----------------	-------	-------------	---------------	------	-------------	-----	-----------	-------

Batch 5061740 - General Prep - Organics

LCS Dup (5061740-BSD1)		Prepared: 17-Jun-25 Analyzed: 18-Jun-25								
GRO C6-C10	200	10.0	mg/kg	200	100	81.5-123	0.976	13		
DRO >C10-C28	188	10.0	mg/kg	200	93.9	77.7-122	7.84	15.6		
Total TPH C6-C28	388	10.0	mg/kg	400	97.0	80.9-121	4.36	18.5		
Surrogate: 1-Chlorooctane	44.1		mg/kg	50.0	88.2	44.4-145				
Surrogate: 1-Chlorooctadecane	41.7		mg/kg	50.0	83.3	40.6-153				

Batch 5061741 - General Prep - Organics

Blank (5061741-BLK1)		Prepared: 17-Jun-25 Analyzed: 18-Jun-25								
GRO C6-C10	ND	10.0	mg/kg							
DRO >C10-C28	ND	10.0	mg/kg							
EXT DRO >C28-C36	ND	10.0	mg/kg							
Surrogate: 1-Chlorooctane	41.3		mg/kg	50.0	82.5	44.4-145				
Surrogate: 1-Chlorooctadecane	39.3		mg/kg	50.0	78.5	40.6-153				

LCS (5061741-BS1)		Prepared: 17-Jun-25 Analyzed: 18-Jun-25								
GRO C6-C10	214	10.0	mg/kg	200	107	81.5-123				
DRO >C10-C28	202	10.0	mg/kg	200	101	77.7-122				
Total TPH C6-C28	415	10.0	mg/kg	400	104	80.9-121				
Surrogate: 1-Chlorooctane	43.4		mg/kg	50.0	86.8	44.4-145				
Surrogate: 1-Chlorooctadecane	42.1		mg/kg	50.0	84.2	40.6-153				

LCS Dup (5061741-BSD1)		Prepared: 17-Jun-25 Analyzed: 18-Jun-25								
GRO C6-C10	217	10.0	mg/kg	200	108	81.5-123	1.48	13		
DRO >C10-C28	198	10.0	mg/kg	200	99.1	77.7-122	1.68	15.6		
Total TPH C6-C28	415	10.0	mg/kg	400	104	80.9-121	0.0450	18.5		
Surrogate: 1-Chlorooctane	49.8		mg/kg	50.0	99.5	44.4-145				
Surrogate: 1-Chlorooctadecane	43.3		mg/kg	50.0	86.6	40.6-153				

Cardinal Laboratories

*=Accredited Analyte

PLEASE NOTE: Liability and Damages. Cardinal's liability and client's exclusive remedy for any claim arising, whether based in contract or tort, shall be limited to the amount paid by client for analyses. All claims, including those for negligence or any other cause whatsoever shall be deemed waived unless made in writing and received by Cardinal within thirty (30) days after completion of the applicable service. In no event shall Cardinal be liable for incidental or consequential damage including, without limitation, business interruptions, loss of use, or loss of profits incurred by client, its subsidiaries, affiliates or successors arising out of or related to the performance of the services hereunder by Cardinal, regardless of whether such claim is based upon any of the above stated reasons or otherwise. Results relate only to the samples identified above. This report shall not be reproduced except in full with written approval of Cardinal Laboratories.

Celey D. Keene, Lab Director/Quality Manager



PHONE (575) 393-2326 ° 101 E. MARLAND ° HOBBS, NM 88240

Analytical Results For:

NTG ENVIRONMENTAL 701 TRADEWINDS BLVD. SUITE C MIDLAND TX, 79706	Project: SAND TANK 17 TANK BATTERY Project Number: 2510098 Project Manager: BECKY HASKELL Fax To:	Reported: 27-Jun-25 10:05
--	--	------------------------------

Petroleum Hydrocarbons by GC FID - Quality Control

Cardinal Laboratories

Analyte	Result	Reporting Limit	Units	Spike Level	Source Result	%REC	%REC Limits	RPD	RPD Limit	Notes
---------	--------	-----------------	-------	-------------	---------------	------	-------------	-----	-----------	-------

Batch 5062350 - General Prep - Organics

Blank (5062350-BLK1)		Prepared & Analyzed: 23-Jun-25								
GRO C6-C10	ND	10.0	mg/kg							
DRO >C10-C28	ND	10.0	mg/kg							
EXT DRO >C28-C36	ND	10.0	mg/kg							
Surrogate: 1-Chlorooctane	45.6		mg/kg	50.0		91.3	44.4-145			
Surrogate: 1-Chlorooctadecane	42.3		mg/kg	50.0		84.6	40.6-153			

LCS (5062350-BS1)		Prepared & Analyzed: 23-Jun-25								
GRO C6-C10	190	10.0	mg/kg	200		94.8	81.5-123			
DRO >C10-C28	176	10.0	mg/kg	200		88.0	77.7-122			
Total TPH C6-C28	366	10.0	mg/kg	400		91.4	80.9-121			
Surrogate: 1-Chlorooctane	48.8		mg/kg	50.0		97.7	44.4-145			
Surrogate: 1-Chlorooctadecane	47.0		mg/kg	50.0		93.9	40.6-153			

LCS Dup (5062350-BSD1)		Prepared & Analyzed: 23-Jun-25								
GRO C6-C10	221	10.0	mg/kg	200		111	81.5-123	15.4	13	QR-04
DRO >C10-C28	210	10.0	mg/kg	200		105	77.7-122	17.7	15.6	QR-04
Total TPH C6-C28	431	10.0	mg/kg	400		108	80.9-121	16.5	18.5	
Surrogate: 1-Chlorooctane	50.9		mg/kg	50.0		102	44.4-145			
Surrogate: 1-Chlorooctadecane	49.2		mg/kg	50.0		98.3	40.6-153			

Batch 5062361 - General Prep - Organics

Blank (5062361-BLK1)		Prepared: 23-Jun-25 Analyzed: 24-Jun-25								
GRO C6-C10	ND	10.0	mg/kg							
DRO >C10-C28	ND	10.0	mg/kg							
EXT DRO >C28-C36	ND	10.0	mg/kg							
Surrogate: 1-Chlorooctane	54.8		mg/kg	50.0		110	44.4-145			
Surrogate: 1-Chlorooctadecane	56.4		mg/kg	50.0		113	40.6-153			

Cardinal Laboratories

*=Accredited Analyte

PLEASE NOTE: Liability and Damages. Cardinal's liability and client's exclusive remedy for any claim arising, whether based in contract or tort, shall be limited to the amount paid by client for analyses. All claims, including those for negligence or any other cause whatsoever shall be deemed waived unless made in writing and received by Cardinal within thirty (30) days after completion of the applicable service. In no event shall Cardinal be liable for incidental or consequential damage including, without limitation, business interruptions, loss of use, or loss of profits incurred by client, its subsidiaries, affiliates or successors arising out of or related to the performance of the services hereunder by Cardinal, regardless of whether such claim is based upon any of the above stated reasons or otherwise. Results relate only to the samples identified above. This report shall not be reproduced except in full with written approval of Cardinal Laboratories.

Celey D. Keene, Lab Director/Quality Manager



PHONE (575) 393-2326 ° 101 E. MARLAND ° HOBBS, NM 88240

Analytical Results For:

NTG ENVIRONMENTAL 701 TRADEWINDS BLVD. SUITE C MIDLAND TX, 79706	Project: SAND TANK 17 TANK BATTERY Project Number: 2510098 Project Manager: BECKY HASKELL Fax To:	Reported: 27-Jun-25 10:05
--	--	------------------------------

Petroleum Hydrocarbons by GC FID - Quality Control

Cardinal Laboratories

Analyte	Result	Reporting Limit	Units	Spike Level	Source Result	%REC	%REC Limits	RPD	RPD Limit	Notes
---------	--------	-----------------	-------	-------------	---------------	------	-------------	-----	-----------	-------

Batch 5062361 - General Prep - Organics

LCS (5062361-BS1)

Prepared: 23-Jun-25 Analyzed: 24-Jun-25

GRO C6-C10	228	10.0	mg/kg	200		114	81.5-123			
DRO >C10-C28	216	10.0	mg/kg	200		108	77.7-122			
Total TPH C6-C28	443	10.0	mg/kg	400		111	80.9-121			
Surrogate: 1-Chlorooctane	61.7		mg/kg	50.0		123	44.4-145			
Surrogate: 1-Chlorooctadecane	62.2		mg/kg	50.0		124	40.6-153			

LCS Dup (5062361-BSD1)

Prepared: 23-Jun-25 Analyzed: 24-Jun-25

GRO C6-C10	218	10.0	mg/kg	200		109	81.5-123	4.24	13	
DRO >C10-C28	201	10.0	mg/kg	200		101	77.7-122	6.85	15.6	
Total TPH C6-C28	420	10.0	mg/kg	400		105	80.9-121	5.50	18.5	
Surrogate: 1-Chlorooctane	62.5		mg/kg	50.0		125	44.4-145			
Surrogate: 1-Chlorooctadecane	61.5		mg/kg	50.0		123	40.6-153			

Cardinal Laboratories

*=Accredited Analyte

PLEASE NOTE: Liability and Damages. Cardinal's liability and client's exclusive remedy for any claim arising, whether based in contract or tort, shall be limited to the amount paid by client for analyses. All claims, including those for negligence or any other cause whatsoever shall be deemed waived unless made in writing and received by Cardinal within thirty (30) days after completion of the applicable service. In no event shall Cardinal be liable for incidental or consequential damage including, without limitation, business interruptions, loss of use, or loss of profits incurred by client, its subsidiaries, affiliates or successors arising out of or related to the performance of the services hereunder by Cardinal, regardless of whether such claim is based upon any of the above stated reasons or otherwise. Results relate only to the samples identified above. This report shall not be reproduced except in full with written approval of Cardinal Laboratories.

Celey D. Keene, Lab Director/Quality Manager



PHONE (575) 393-2326 ° 101 E. MARLAND ° HOBBS, NM 88240

Notes and Definitions

- S-04 The surrogate recovery for this sample is outside of established control limits due to a sample matrix effect.
QR-04 The RPD for the BS/BSD was outside of historical limits.
QM-07 The spike recovery was outside acceptance limits for the MS and/or MSD. The batch was accepted based on acceptable LCS recovery.
ND Analyte NOT DETECTED at or above the reporting limit
RPD Relative Percent Difference
** Samples not received at proper temperature of 6°C or below.
*** Insufficient time to reach temperature.
- Chloride by SM4500Cl-B does not require samples be received at or below 6°C
Samples reported on an as received basis (wet) unless otherwise noted on report

Cardinal Laboratories

*=Accredited Analyte

PLEASE NOTE: Liability and Damages. Cardinal's liability and client's exclusive remedy for any claim arising, whether based in contract or tort, shall be limited to the amount paid by client for analyses. All claims, including those for negligence or any other cause whatsoever shall be deemed waived unless made in writing and received by Cardinal within thirty (30) days after completion of the applicable service. In no event shall Cardinal be liable for incidental or consequential damage including, without limitation, business interruptions, loss of use, or loss of profits incurred by client, its subsidiaries, affiliates or successors arising out of or related to the performance of the services hereunder by Cardinal, regardless of whether such claim is based upon any of the above stated reasons or otherwise. Results relate only to the samples identified above. This report shall not be reproduced except in full with written approval of Cardinal Laboratories.

Celey D. Keene

Celey D. Keene, Lab Director/Quality Manager



Chain of Custody

Work Order No:

Page 1 of 10

Page 100 of 109

Project Manager:	Becky Haske	Bill to: (if different)	
Company Name:	NTG Environmental	Company Name:	EOG Resources
Address:	209 W McKay St.	Address:	
City, State ZIP:	Carlsbad, NM 88220	City, State ZIP:	
Phone:	281 682-7998	Email:	

Program: <input type="checkbox"/> UST/ <input type="checkbox"/> PST <input type="checkbox"/> PRP <input type="checkbox"/> Brownfields <input type="checkbox"/> RRC <input type="checkbox"/> Superfund <input type="checkbox"/>	
State of Project: <input type="checkbox"/> Level II <input type="checkbox"/> Level III <input type="checkbox"/> PST/UST <input type="checkbox"/> RRP <input type="checkbox"/> Level IV <input type="checkbox"/>	
Reporting: <input type="checkbox"/> Level II <input type="checkbox"/> Level III <input type="checkbox"/> PST/UST <input type="checkbox"/> RRP <input type="checkbox"/> Level IV <input type="checkbox"/>	
Deliverables: <input type="checkbox"/> EDD <input type="checkbox"/> ADAPT <input type="checkbox"/> Other:	

Project Name:	Sand Tank 17 Tank Battery	Turn Around		Pres. Code	ANALYSIS REQUEST			Preservative Codes
		<input checked="" type="checkbox"/> Routine	<input type="checkbox"/> Rush		BTEX 8021B	TPH 8015M (GRO + DRO + MRO)	Chloride 4500	
Project Number:	2510098	Due Date:						
Project Location:	Eddy County	TAT starts the day received by the lab, if received by 4:30pm						
Sampler's Name:	Lang White	Wet Ice:						
PO #:		Temp Blank:	Thermometer ID:					
SAMPLE RECEIPT		Yes No	Yes No					
Received In tact:		Yes No	Correction Factor:					
Cooler Custody Seals:		Yes No	Temperature Reading:					
Sample Custody Seals:		Yes No	Corrected Temperature:					
Total Containers:	96							
Sample Identification	Date	Time	Soil	Water	Grab/ Comp	# of Cont	Parameters	
V-15 0'-0.5'	6/10/2025		X		Grab	1	X	X
V-15 1-1.5'	6/10/2025		X		Grab	1	X	X
V-15 2-2.5'	6/10/2025		X		Grab	1	X	X
V-15 3-3.5'	6/10/2025		X		Grab	1	X	X
V-15 4-4.5'	6/10/2025		X		Grab	1	X	X
V-1 0'-0.5'	6/10/2025		X		Grab	1	X	X
V-1 1-1.5'	6/10/2025		X		Grab	1	X	X
V-1 2-2.5'	6/10/2025		X		Grab	1	X	X
V-1 3-3.5'	6/10/2025		X		Grab	1	X	X
V-1 4-4.5'	6/10/2025		X		Grab	1	X	X

Additional Comments:

Notice: Signature of this document and relinquishment of samples constitutes a valid purchase order from client company to Xenco, its affiliates and subcontractors. It assigns standard terms and conditions of service. Xenco will be liable only for the cost of samples and shall not assume any responsibility for any losses or expenses incurred by the client if such losses are due to circumstances beyond the control of Xenco. A minimum charge of \$85.00 will be applied to each project and a charge of \$5 for each sample submitted to Xenco, but not analyzed. These terms will be enforced unless previously negotiated.

Relinquished by: (Signature)	Received by: (Signature)	Date/Time	Relinquished by: (Signature)	Received by: (Signature)	Date/Time



Chain of Custody

Work Order No: 4253587

Page 2 of 10

Project Manager:	Becky Haskel	Bill to: (if different)	Chase Settle
Company Name:	NTG Environmental	Company Name:	EOG Resources
Address:	209 W McKay St.	Address:	
City, State ZIP:	Carlsbad, NM 88220	City, State ZIP:	
Phone:	281 682-7998	Email:	

Work Order Comments	
Program: UST/PST <input type="checkbox"/> PRP <input type="checkbox"/> Brownfields <input type="checkbox"/> RRC <input type="checkbox"/> Superfund <input type="checkbox"/>	
State of Project:	
Reporting Level: Level II <input type="checkbox"/> Level III <input type="checkbox"/> PST/UST <input type="checkbox"/> RRP <input type="checkbox"/> Level IV <input type="checkbox"/>	
Deliverables: EDD <input type="checkbox"/> ADAPT <input type="checkbox"/> Other:	

Project Name:	Sand Tank 17 Tank Battery	Turn Around		Pres. Code	ANALYSIS REQUEST										Preservative Codes							
		<input checked="" type="checkbox"/> Routine	<input type="checkbox"/> Rush																			
Project Number:	2510098														None: NO							
Project Location:	Eddy County														DI Water: H ₂ O							
Sampler's Name:	Lang White	Due Date:													Cool: Cool							
PO #:		TAT starts the day received by the lab, if received by 4:30pm													HCL: HC							
SAMPLE RECEIPT	Temp Blank:	Yes <input checked="" type="checkbox"/> No <input type="checkbox"/>	Wet Ice:	Yes <input type="checkbox"/> No <input checked="" type="checkbox"/>											H ₂ SO ₄ : H ₂							
	Received Inact:	Yes <input checked="" type="checkbox"/> No <input type="checkbox"/>	Thermometer ID:	Yes <input type="checkbox"/> No <input checked="" type="checkbox"/>											H ₃ PO ₄ : HP							
Cooler Custody Seals:	Yes <input type="checkbox"/> No <input checked="" type="checkbox"/>	Correction Factor:	Yes <input type="checkbox"/> No <input checked="" type="checkbox"/>	Temperature Reading:											NaHSO ₄ : NABIS							
Sample Custody Seals:	Yes <input type="checkbox"/> No <input checked="" type="checkbox"/>	Temperature Reading:	Yes <input type="checkbox"/> No <input checked="" type="checkbox"/>	Corrected Temperature:											Na ₂ S ₂ O ₃ : NaSO ₃							
Total Containers:	96														Zn Acetate+NaOH: Zn							
															NaOH+Ascorbic Acid: SAPC							
Sample Identification	Date	Time	Soil	Water	Grab/Comp	# of Cont	BTEX 8021B					TPH 8015M (GRO + DRO + MRO)					Chloride 4500					Sample Comments
V-2-0-0.5'	6/10/2025		X		Grab	1	X	X	X	X												
V-2-1-1.5'	6/10/2025		X		Grab	1	X	X	X	X												
V-2-2-2.5'	6/10/2025		X		Grab	1	X	X	X	X												
V-2-3-3.5'	6/10/2025		X		Grab	1	X	X	X	X												
V-2-4-4.5'	6/10/2025		X		Grab	1	X	X	X	X												
V-3-0-0.5'	6/10/2025		X		Grab	1	X	X	X	X												
V-3-1-1.5'	6/10/2025		X		Grab	1	X	X	X	X												
V-3-2-2.5'	6/10/2025		X		Grab	1	X	X	X	X												
V-3-3-3.5'	6/10/2025		X		Grab	1	X	X	X	X												
V-3-4-4.5'	6/10/2025		X		Grab	1	X	X	X	X												

Additional Comments:

Notice: Signature of this document and relinquishment of samples constitutes a valid purchase order from client company to Xenco, its affiliates and subcontractors. It assigns standard terms and conditions of service. Xenco will be liable only for the cost of samples and shall not assume any responsibility for any losses or expenses incurred by the client if such losses are due to circumstances beyond the control of Xenco. A minimum charge of \$85.00 will be applied to each project and a charge of \$5 for each sample submitted to Xenco, but not analyzed. These terms will be enforced unless previously negotiated.

Relinquished by: (Signature)	Received by: (Signature)	Date/Time	Relinquished by: (Signature)	Received by: (Signature)	Date/Time
Lang White	<i>[Signature]</i>	6-17-25 1002			
3					
5					



Chain of Custody

Work Order No: H253587

Page 3 of 10

Project Manager:	Becky Haskel	Bill to: (if different)	
Company Name:	NTG Environmental	Company Name:	EOG Resources
Address:	209 W McKay St.	Address:	
City, State ZIP:	Carlsbad, NM 88220	City, State ZIP:	
Phone:	281 682-7998	Email:	

Work Order Comments	
Program: <input type="checkbox"/> UST/PST <input type="checkbox"/> PRP <input type="checkbox"/> Brownfields <input type="checkbox"/> RRC <input type="checkbox"/> Superfund <input type="checkbox"/>	
State of Project:	
Reporting Level: <input type="checkbox"/> Level II <input type="checkbox"/> Level III <input type="checkbox"/> PST/UST <input type="checkbox"/> RRP <input type="checkbox"/> Level IV <input type="checkbox"/>	
Deliverables: <input type="checkbox"/> EDD <input type="checkbox"/> ADAPT <input type="checkbox"/> Other:	

Project Name:	Sand Tank 17 Tank Battery	Turn Around		Pres. Code	ANALYSIS REQUEST										Preservative Codes		
		<input checked="" type="checkbox"/> Routine	<input type="checkbox"/> Rush														
Project Number:	2510098	Due Date:															
Project Location:	Eddy County	TAT starts the day received by the lab, if received by 4:30pm															
Sampler's Name:	Lang White																
PO #		Temp Blank:	Yes <input checked="" type="checkbox"/> No <input type="checkbox"/>	Wet Ice:	Yes <input checked="" type="checkbox"/> No <input type="checkbox"/>												
SAMPLE RECEIPT		Received In tact:	Yes <input checked="" type="checkbox"/> No <input type="checkbox"/>	Thermometer ID:	#140												
Cooler Custody Seals:		Cooler Custody Seals:	Yes <input checked="" type="checkbox"/> No <input type="checkbox"/> N/A	Correction Factor:	1.03												
Sample Custody Seals:		Sample Custody Seals:	Yes <input checked="" type="checkbox"/> No <input type="checkbox"/> N/A	Temperature Reading:	17.3												
Total Containers:	96	Corrected Temperature:			-7.0												
Sample Identification	Date	Time	Soil	Water	Grab/Comp	# of Cont	Parameters										Sample Comments
V-4-0-0.5'	6/10/2025		X		Grab	1	X	X	X	X	X	X	X	X	X		
V-4-1-1.5'	6/10/2025		X		Grab	1	X	X	X	X	X	X	X	X	X		
V-4-2-2.5'	6/10/2025		X		Grab	1	X	X	X	X	X	X	X	X	X		
V-4-3-3.5'	6/10/2025		X		Grab	1	X	X	X	X	X	X	X	X	X		
V-4-4-4.5'	6/10/2025		X		Grab	1	X	X	X	X	X	X	X	X	X		
V-5-0-0.5'	6/10/2025		X		Grab	1	X	X	X	X	X	X	X	X	X		
V-5-1-1.5'	6/10/2025		X		Grab	1	X	X	X	X	X	X	X	X	X		
V-5-2-2.5'	6/10/2025		X		Grab	1	X	X	X	X	X	X	X	X	X		
V-5-3-3.5'	6/10/2025		X		Grab	1	X	X	X	X	X	X	X	X	X		
V-5-4-4.5'	6/10/2025		X		Grab	1	X	X	X	X	X	X	X	X	X		

Additional Comments:

Notice: Signature of this document and relinquishment of samples constitutes a valid purchase order from client company to Xenco, its affiliates and subcontractors. It assigns standard terms and conditions of service. Xenco will be liable only for the cost of samples and shall not assume any responsibility for any losses or expenses incurred by the client if such losses are due to circumstances beyond the control of Xenco. A minimum charge of \$85.00 will be applied to each project and a charge of \$5 for each sample submitted to Xenco, but not analyzed. These terms will be enforced unless previously negotiated.

Relinquished by: (Signature)	Received by: (Signature)	Date/Time	Relinquished by: (Signature)	Received by: (Signature)	Date/Time
Lang White	<i>[Signature]</i>	6-17-25 1000			



Chain of Custody

Work Order No:

H853587

Page 4 of 10

Project Manager:	Becky Haskel	Bill to: (if different)	
Company Name:	NTG Environmental	Company Name:	EOG Resources
Address:	209 W McKay St.	Address:	
City, State ZIP:	Carlsbad, NM 88220	City, State ZIP:	
Phone:	281 682-7998	Email:	

Program: UST/PST <input type="checkbox"/> PRR <input type="checkbox"/> Brownfields <input type="checkbox"/> RRC <input type="checkbox"/> Superfund <input type="checkbox"/> State of Project:	
Reporting Level II <input type="checkbox"/> Level III <input type="checkbox"/> PST/UST <input type="checkbox"/> RRP <input type="checkbox"/> Level IV <input type="checkbox"/>	Deliverables: EDD <input type="checkbox"/> ADaPT <input type="checkbox"/> Other:

Project Name:	Sand Tank 17 Tank Battery	Turn Around		Pres. Code	ANALYSIS REQUEST			Preservative Codes
		<input checked="" type="checkbox"/> Routine	<input type="checkbox"/> Rush		BTEX 8021B	TPH 8015M (GRO + DRO + MRO)	Chloride 4500	
Project Number:	2510098							None: NO DI Water: H ₂ O
Project Location:	Eddy County	Due Date:						Cool: Cool MeOH: Me
Sampler's Name:	Lang White	TAT starts the day received by the lab, if received by 4:30pm						HCL: HC HNO ₃ : HN
PO #								H ₂ SO ₄ : H ₂ NaOH: Na
SAMPLE RECEIPT		Temp Blank:	Yes <input checked="" type="checkbox"/> No <input type="checkbox"/>	Wet Ice:	Yes <input type="checkbox"/> No <input checked="" type="checkbox"/>			H ₃ PO ₄ : HP HOLD
Received Intact:	Yes <input checked="" type="checkbox"/> No <input type="checkbox"/>	Thermometer ID:	#140	Correction Factor:	+0.3%			NaHSO ₄ : NABIS
Cooler Custody Seals:	Yes <input type="checkbox"/> No <input checked="" type="checkbox"/> N/A	Temperature Reading:	-7.3%	Corrected Temperature:	-7.0%			Na ₂ S ₂ O ₅ : NaSO ₃
Sample Custody Seals:	Yes <input type="checkbox"/> No <input checked="" type="checkbox"/> N/A							Zn Acetate+NaOH: Zn
Total Containers:	96							NaOH+Ascorbic Acid: SAPC
Sample Identification	Date	Time	Soil	Water	Grab/Comp	# of Cont	Sample Comments	
H-3 0-0.5'	6/10/2025		X	Grab	Comp	1	X	
H-1 0-0.5'	6/10/2025		X	Grab	Comp	1	X	
H-2 0-0.5'	6/10/2025		X	Grab	Comp	1	X	
H-23 0-0.5'	6/10/2025		X	Grab	Comp	1	X	
H-24 0-0.5'	6/10/2025		X	Grab	Comp	1	X	
H-25 0-0.5'	6/10/2025		X	Grab	Comp	1	X	
H-26 0-0.5'	6/16/2025		X	Grab	Comp	1	X	
H-22 0-0.5'	6/16/2025		X	Grab	Comp	1	X	
H-21 0-0.5'	6/16/2025		X	Grab	Comp	1	X	
H-20 0-0.5'	6/16/2025		X	Grab	Comp	1	X	

Additional Comments:

Notice: Signature of this document and relinquishment of samples constitutes a valid purchase order from client company to Xenco, its affiliates and subcontractors. It assigns standard terms and conditions of service. Xenco will be liable only for the cost of samples and shall not assume any responsibility for any losses or expenses incurred by the client if such losses are due to circumstances beyond the control of Xenco. A minimum charge of \$95.00 will be applied to each project and a charge of \$5 for each sample submitted to Xenco, but not analyzed. These terms will be enforced unless previously negotiated.

Relinquished by: (Signature)	Received by: (Signature)	Date/Time	Relinquished by: (Signature)	Received by: (Signature)	Date/Time
Lang White	<i>[Signature]</i>	6-17-25 EDD			
3		4			
5		6			



Chain of Custody

Work Order No: 14853587

Page 5 of 10

Project Manager:	Becky Haskel	Bill to: (if different)	
Company Name:	NTG Environmental	Company Name:	EOG Resources
Address:	209 W McKay St.	Address:	
City, State ZIP:	Carlsbad, NM 88220	City, State ZIP:	
Phone:	281 682-7998	Email:	

Work Order Comments	
Program: UST/PST	<input type="checkbox"/> PRP <input type="checkbox"/> Brownfields <input type="checkbox"/> RRC <input type="checkbox"/> Superfund
State of Project:	
Reporting Level II	<input type="checkbox"/> Level III <input type="checkbox"/> PST/UST <input type="checkbox"/> TRRP <input type="checkbox"/> Level IV
Deliverables: EDD	<input type="checkbox"/> ADAPT <input type="checkbox"/> Other:

Project Name:	Sand Tank 17 Tank Battery	Turn Around		Pres. Code	ANALYSIS REQUEST	Sample Identification	Date	Time	Soil	Water	Grab/ Comp	# of Cont	Parameters	Sample Comments
		<input checked="" type="checkbox"/> Routine	<input type="checkbox"/> Rush											
Project Number:	2510098					H-19 0-0.5'	6/16/2025		X		Grab	1	BTEX 8021B	
Project Location:	Eddy County					H-18 0-0.5'	6/16/2025		X		Grab	1	TPH 8015M (GRO + DRO + MRO)	
Sampler's Name:	Lang White					H-17 0-0.5'	6/16/2025		X		Grab	1	Chloride 4500	
PO #:						H-16 0-0.5'	6/16/2025		X		Grab	1		
SAMPLE RECEIPT		Temp Blank:	Yes <input checked="" type="checkbox"/> No <input type="checkbox"/>	Wet Ice:	Yes <input checked="" type="checkbox"/> No <input type="checkbox"/>	H-15 0-0.5'	6/16/2025		X		Grab	1		
Received In tact:	Yes <input checked="" type="checkbox"/> No <input type="checkbox"/>	Thermometer ID:		Correction Factor:		H-14 0-0.5'	6/16/2025		X		Grab	1		
Cooler Custody Seals:	Yes <input checked="" type="checkbox"/> No <input type="checkbox"/> N/A <input type="checkbox"/>	Temperature Reading:		Corrected Temperature:		H-13 0-0.5'	6/16/2025		X		Grab	1		
Sample Custody Seals:	Yes <input checked="" type="checkbox"/> No <input type="checkbox"/> N/A <input type="checkbox"/>					H-12 0-0.5'	6/16/2025		X		Grab	1		
Total Containers:	96					H-11 0-0.5'	6/16/2025		X		Grab	1		
						H-10 0-0.5'	6/16/2025		X		Grab	1		

Additional Comments:

Notice: Signature of this document and relinquishment of samples constitutes a valid purchase order from client company to Xenoco, its affiliates and subcontractors. It assigns standard terms and conditions of service. Xenoco will be liable only for the cost of samples and shall not assume any responsibility for any losses or expenses incurred by the client if such losses are due to circumstances beyond the control of Xenoco. A minimum charge of \$85.00 will be applied to each project and a charge of \$5 for each sample submitted to Xenoco, but not analyzed. These terms will be enforced unless previously negotiated.

Relinquished by: (Signature)	Received by: (Signature)	Date/Time	Relinquished by: (Signature)	Received by: (Signature)	Date/Time
Lang White	<i>[Signature]</i>	6/16/2025			



Chain of Custody

Work Order No: H853587

Page 6 of 10

Project Manager: Becky Haskel
 Company Name: NTG Environmental
 Address: 209 W McKay St.
 City, State ZIP: Carlsbad, NM 88220
 Phone: 281 682-7998
 Email: [blank]

Bill to: (if different)
 Company Name: [blank]
 Address: [blank]
 City, State ZIP: [blank]

Work Order Comments
 Program: UST/PST PRP Brownfields RRC Superfund
 State of Project: [blank]
 Reporting Level: Level II Level III PST/UST TRRP Level IV
 Deliverables: EDD ADAPT Other: [blank]

Project Name: Sand Tank 17 Tank Battery
 Project Number: 2510098
 Project Location: Eddy County
 Sampler's Name: Lang White
 PO #: [blank]

Turn Around: Routine Rush
 Due Date: [blank]
 TAT starts the day received by the lab, if received by 4:30pm

Preservative Codes
 None: NO
 Cool: Cool
 HCL HC
 H₂SO₄ H₂
 H₃PO₄ HP
 NaHSO₄ NABIS
 Na₂S₂O₅ NASO₅
 Zn Acetate+NaOH: Zn
 NaOH+Ascorbic Acid: SAPC

SAMPLE RECEIPT

Received Intact: Yes No
 Cooler Custody Seals: Yes No
 Sample Custody Seals: Yes No
 Total Containers: 96

Temp Blank: Yes No
 Wet Ice: Yes No
 Thermometer ID: #140
 Correction Factor: 70.3
 Temperature Reading: -7.3
 Corrected Temperature: -7.0

ANALYSIS REQUEST

Parameters
 BTEX 8021B
 TPH 8015M (GRO + DRO + MRO)
 Chloride 4500

HOLD

Sample Identification	Date	Time	Soil	Water	Grab/Comp	# of Cont	Parameters	Sample Comments
H-9 0-0.5'	6/16/2025		X		Grab	1	X	
H-8 0-0.5'	6/16/2025		X		Grab	1	X	
H-7 0-0.5'	6/16/2025		X		Grab	1	X	
H-6 0-0.5'	6/16/2025		X		Grab	1	X	
H-5 0-0.5'	6/16/2025		X		Grab	1	X	
H-4 0-0.5'	6/16/2025		X		Grab	1	X	
V-6 0-0.5'	6/16/2025		X		Grab	1	X	
V-6 1-1.5'	6/16/2025		X		Grab	1	X	
V-6 2-2.5'	6/16/2025		X		Grab	1	X	
V-6 3-3.5'	6/16/2025		X		Grab	1	X	

Additional Comments:

Notice: Signature of this document and relinquishment of samples constitutes a valid purchase order from client company to Xenco, its affiliates and sub-contractors. It assigns standard terms and conditions of service. Xenco will be liable only for the cost of samples and shall not assume any responsibility for any losses or expenses incurred by the client if such losses are due to circumstances beyond the control of Xenco. A minimum charge of \$85.00 will be applied to each project and a charge of \$5 for each sample submitted to Xenco, but not analyzed. These terms will be enforced unless previously negotiated.

Relinquished by: (Signature)	Received by: (Signature)	Date/Time	Relinquished by: (Signature)	Received by: (Signature)	Date/Time
Lang White	[Signature]	6-17-25 PMD			



Chain of Custody

Work Order No: A253587

Page 7 of 10

Project Manager:	Becky Haskel	Bill to: (if different)	Chase Settle
Company Name:	NTG Environmental	Company Name:	EOG Resources
Address:	209 W McKay St.	Address:	
City, State ZIP:	Carlsbad, NM 88220	City, State ZIP:	
Phone:	281 682-7998	Email:	

Work Order Comments	
Program: <input type="checkbox"/> UST/PST <input type="checkbox"/> PRP <input type="checkbox"/> Brownfields <input type="checkbox"/> RRC <input type="checkbox"/> Superfund	State of Project:
Reporting Level: <input type="checkbox"/> Level II <input type="checkbox"/> Level III <input type="checkbox"/> PST/UST <input type="checkbox"/> TRRP <input type="checkbox"/> Level IV	Deliverables: <input type="checkbox"/> EDD <input type="checkbox"/> ADAPT <input type="checkbox"/> Other:

Project Name:	Project Number:	Project Location	Sampler's Name:	PO #:	Turn Around		Due Date:	Parameters	# of Cont	ANALYSIS REQUEST	Preservative Codes
					<input checked="" type="checkbox"/> Routine	<input type="checkbox"/> Rush					
Sand Tank 17 Tank Battery	2510098	Eddy County	Lang White		<input checked="" type="checkbox"/> Yes	<input type="checkbox"/> No	TAT starts the day received by the lab, if received by 4:30pm	BTEX 8021B	1		None: NO Cool: Cool HCL: HC H ₂ SO ₄ : H ₂ H ₂ PO ₄ : HP NaHSO ₄ : NABIS Na ₂ S ₂ O ₅ : NaSO ₃ Zn Acetate+NaOH: Zn NaOH+Ascorbic Acid: SAPC
Received Intact:					Temp Blank:	Wet Ice:	Thermometer ID:	TPH 8015M (GRO + DRO + MRO)	1		
Cooler Custody Seals:					Yes <input checked="" type="checkbox"/> No <input type="checkbox"/>	Yes <input checked="" type="checkbox"/> No <input type="checkbox"/>	Correction Factor:	Chloride 4500	1		
Sample Custody Seals:					Yes <input checked="" type="checkbox"/> No <input type="checkbox"/> N/A <input type="checkbox"/>	Yes <input checked="" type="checkbox"/> No <input type="checkbox"/> N/A <input type="checkbox"/>	Temperature Reading:		1		
Total Containers:					96		Corrected Temperature:		1		
Sample Identification	Date	Time	Soil	Water	Grab/Comp						
V-6 4-4.5'	6/16/2025		X		Grab				1		
V-7 0-0.5'	6/16/2025		X		Grab				1		
V-7 1-1.5'	6/16/2025		X		Grab				1		
V-7 2-2.5'	6/16/2025		X		Grab				1		
V-7 3-3.5'	6/16/2025		X		Grab				1		
V-7 4-4.5'	6/16/2025		X		Grab				1		
V-7 5-5.5'	6/16/2025		X		Grab				1		
V-8 0-0.5'	6/16/2025		X		Grab				1		
V-8 1-1.5'	6/16/2025		X		Grab				1		
V-8 2-2.5'	6/16/2025		X		Grab				1		

X CL, TPH, BTEX added 6/23/25 SK

Additional Comments:

Notice: Signature of this document and relinquishment of samples constitutes a valid purchase order from client company to Xenco, its affiliates and subcontractors. It assigns standard terms and conditions of service. Xenco will be liable only for the cost of samples and shall not assume any responsibility for any losses or expenses incurred by the client if such losses are due to circumstances beyond the control of Xenco. A minimum charge of \$85.00 will be applied to each project and a charge of \$5 for each sample submitted to Xenco, but not analyzed. These terms will be enforced unless previously negotiated.

Relinquished by: (Signature)	Received by: (Signature)	Date/Time	Relinquished by: (Signature)	Received by: (Signature)	Date/Time
Lang White	<i>[Signature]</i>	6/17/25 10:02z			



Chain of Custody

Work Order No: HA53587

Page 8 of 10

Project Manager: Becky Haskel
 Company Name: NTG Environmental
 Address: 209 W McKay St.
 City, State ZIP: Carlsbad, NM 88220
 Phone: 281 682-7998
 Email: [blank]

Bill to: (if different)
 Company Name: [blank]
 Address: [blank]
 City, State ZIP: [blank]

Work Order Comments
 Program: UST/PST PRP Brownfields RRC Superfund
 State of Project: [blank]
 Reporting Level: Level II Level III PST/UST TRRP Level IV
 Deliverables: EDD ADAPT Other: [blank]

Project Name:	Project Number:	Project Location:	Sampler's Name:	PO #:	Turn Around		Pres. Code	ANALYSIS REQUEST			Preservative Codes
					<input checked="" type="checkbox"/> Routine	<input type="checkbox"/> Rush					
Sand Tank 17 Tank Battery	2510098	Eddy County	Lang White		<input checked="" type="checkbox"/>						None: NO Cool: Cool HCL HC H ₂ SO ₄ H ₂ H ₃ PO ₄ HP NaHSO ₄ NABIS Na ₂ S ₂ O ₅ NASO ₅ Zn Acetate+NaOH: Zn NaOH+Ascorbic Acid: SAPC
SAMPLE RECEIPT					Temp Blank: Yes <input checked="" type="checkbox"/> No <input type="checkbox"/>	Wet Ice: Yes <input checked="" type="checkbox"/> No <input type="checkbox"/>	Thermometer ID: #140				
Received Inlet: Yes <input checked="" type="checkbox"/> No <input type="checkbox"/>					Cooler Custody Seals: Yes <input checked="" type="checkbox"/> No <input type="checkbox"/> N/A	Correction Factor: 10.33					
Sample Custody Seals: Yes <input checked="" type="checkbox"/> No <input type="checkbox"/> N/A					Temperature Reading: -7.33						
Total Containers: 96					Corrected Temperature: -7.00						
Sample Identification	Date	Time	Soil	Water	Grab/ Comp	# of Cont	Parameters			Sample Comments	
V-8 3-3.5'	6/16/2025		X		Grab	1	X	X	X		
V-9 0-0.5'	6/16/2025		X		Grab	1	X	X	X		
V-9 1-1.5'	6/16/2025		X		Grab	1	X	X	X		
V-9 2-2.5'	6/16/2025		X		Grab	1	X	X	X		
V-9 3-3.5'	6/16/2025		X		Grab	1	X	X	X		
V-9 4-4.5'	6/16/2025		X		Grab	1	X	X	X		
V-10 0-0.5'	6/16/2025		X		Grab	1	X	X	X		
V-10 1-1.5'	6/16/2025		X		Grab	1	X	X	X		
V-10 2-2.5'	6/16/2025		X		Grab	1	X	X	X		
V-10 3-3.5'	6/16/2025		X		Grab	1	X	X	X		

Additional Comments:

Notice: Signature of this document and relinquishment of samples constitutes a valid purchase order from client company to Xenco, its affiliates and subcontractors. It assigns standard terms and conditions of service. Xenco will be liable only for the cost of samples and shall not assume any responsibility for any losses or expenses incurred by the client if such losses are due to circumstances beyond the control of Xenco. A minimum charge of \$85.00 will be applied to each project and a charge of \$5 for each sample submitted to Xenco, but not analyzed. These terms will be enforced unless previously negotiated.

Relinquished by: (Signature)	Received by: (Signature)	Date/Time	Relinquished by: (Signature)	Received by: (Signature)	Date/Time
Lang White	[Signature]	6/17-25/2025			



Chain of Custody

Work Order No: AAS35587

Page 9 of 10

Project Manager:	Becky Haskel	Bill to: (if different)	Chase Sattle
Company Name:	NTG Environmental	Company Name:	EOG Resources
Address:	209 W McKay St.	Address:	
City, State ZIP:	Carlsbad, NM 88220	City, State ZIP:	
Phone:	281 682-7998	Email:	

Program: UST/PST <input type="checkbox"/> PRP <input type="checkbox"/> Brownfields <input type="checkbox"/> RRC <input type="checkbox"/> Superfund <input type="checkbox"/> State of Project: _____ Reporting Level: Level II <input type="checkbox"/> Level III <input type="checkbox"/> PST/UST <input type="checkbox"/> RRP <input type="checkbox"/> Level IV <input type="checkbox"/> Deliverables: EDD <input type="checkbox"/> ADAPT <input type="checkbox"/> Other: _____		Work Order Comments: _____
---	--	----------------------------

Project Name:	Sand Tank 17 Tank Battery	Turn Around	Pres. Code	ANALYSIS REQUEST												Preservative Codes			
Project Number:	2510098	<input checked="" type="checkbox"/> Routine <input type="checkbox"/> Rush														None: NO			
Project Location:	Eddy County	Due Date:														DI Water: H ₂ O			
Sampler's Name:	Lang White	TAT starts the day received by the lab, if received by 4:30pm														MeOH: Me			
PO #:																HCL: HC			
SAMPLE RECEIPT		Temp Blank:	Yes/No													H ₂ SO ₄ : H ₂			
Received In tact:	Yes/No	Thermometer ID:	Yes/No													H ₃ PO ₄ : HP			
Cooler Custody Seals:	Yes/No	Correction Factor:	Yes/No													NaHSO ₄ : NABIS			
Sample Custody Seals:	Yes/No	Temperature Reading:	Yes/No													Na ₂ S ₂ O ₅ : NASO ₅			
Total Containers:	96	Corrected Temperature:														Zn Acetate+NaOH: Zn			
																NaOH+Ascorbic Acid: SAPC			
Sample Identification	Date	Time	Soil	Water	Grab/Comp	# of Cont	Parameters												Sample Comments
V-10 4-4.5'	6/16/2025		X		Grab	1	BTEX 8021B												
V-14 0-0.5'	6/16/2025		X		Grab	1	TPH 8015M (GRO + DRO + MRO)												
V-14 1-1.5'	6/16/2025		X		Grab	1	Chloride 4500												
V-14 2-2.5'	6/16/2025		X		Grab	1													
V-14 3-3.5'	6/16/2025		X		Grab	1													
V-14 4-4.5'	6/16/2025		X		Grab	1													
V-12 0-0.5'	6/16/2025		X		Grab	1													
V-12 1-1.5'	6/16/2025		X		Grab	1													
V-12 2-2.5'	6/16/2025		X		Grab	1													
V-12 3-3.5'	6/16/2025		X		Grab	1													

Additional Comments:

Notice: Signature of this document and relinquishment of samples constitutes a valid purchase order from client company to Xenco. Its affiliates and subcontractors. It assigns standard terms and conditions of service. Xenco will be liable only for the cost of samples and shall not assume any responsibility for any losses or expenses incurred by the client if such losses are due to circumstances beyond the control of Xenco. A minimum charge of \$85.00 will be applied to each project and a charge of \$9 for each sample submitted to Xenco, but not analyzed. These terms will be enforced unless previously negotiated.

Relinquished by: (Signature)	Received by: (Signature)	Date/Time	Relinquished by: (Signature)	Received by: (Signature)	Date/Time
Lang White	<i>[Signature]</i>	6-17-25 10:02			
3		4			
5		6			



Chain of Custody

Work Order No: HA5-3587

Page 10 of 10

Project Manager:	Becky Haskel	Bill to: (if different)	Chase Settle
Company Name:	NTG Environmental	Company Name:	EOG Resources
Address:	209 W McKay St.	Address:	
City, State ZIP:	Carlsbad, NM 88220	City, State ZIP:	
Phone:	281 682-7998	Email:	

Work Order Comments	
Program: UST/PST	<input type="checkbox"/> PRP <input type="checkbox"/> Brownfields <input type="checkbox"/> RRC <input type="checkbox"/> Superfund
State of Project:	
Reporting Level	Level II <input type="checkbox"/> Level III <input type="checkbox"/> PST/UST <input type="checkbox"/> RRP <input type="checkbox"/> Level IV <input type="checkbox"/>
Deliverables:	EDD <input type="checkbox"/> ADAPT <input type="checkbox"/> Other:

Project Name:	Sand Tank 17 Tank Battery	Turn Around		Pres. Code	ANALYSIS REQUEST											Preservative Codes								
		<input checked="" type="checkbox"/> Routine	<input type="checkbox"/> Rush																					
Project Number:	2510098	Due Date:																						
Project Location:	Eddy County	TAT starts the day received by the lab, if received by 4:30pm																						
Sampler's Name:	Lang White																							
PO #:																								
SAMPLE RECEIPT		Temp Blank:	Yes <input checked="" type="checkbox"/> No <input type="checkbox"/>	Wet Ice:	Yes <input checked="" type="checkbox"/> No <input type="checkbox"/>																			
Received Inact:	Yes <input checked="" type="checkbox"/> No <input type="checkbox"/>	Thermometer ID:																						
Cooler Custody Seals:	Yes <input checked="" type="checkbox"/> No <input type="checkbox"/>	Correction Factor:																						
Sample Custody Seals:	Yes <input checked="" type="checkbox"/> No <input type="checkbox"/>	Temperature Reading:																						
Total Containers:	96	Corrected Temperature:																						
Sample Identification	Date	Time	Soil	Water	Grab/Comp	# of Cont	Parameters											Sample Comments						
V-12 4-4.5'	6/16/2025		X		Grab	1	BTEX 8021B	X	X	X	X	X	X	X	X	X	X	X	X	X	X	X	X	
V-11 0-0.5'	6/16/2025		X		Grab	1	TPH 8015M (GRO + DRO + MRO)	X	X	X	X	X	X	X	X	X	X	X	X	X	X	X	X	
V-11 1-1.5'	6/16/2025		X		Grab	1	Chloride 4500	X	X	X	X	X	X	X	X	X	X	X	X	X	X	X	X	
V-11 2-2.5'	6/16/2025		X		Grab	1		X	X	X	X	X	X	X	X	X	X	X	X	X	X	X	X	
V-11 3-3.5'	6/16/2025		X		Grab	1		X	X	X	X	X	X	X	X	X	X	X	X	X	X	X	X	
V-11 4-4.5'	6/16/2025		X		Grab	1		X	X	X	X	X	X	X	X	X	X	X	X	X	X	X	X	
	6/16/2025		X		Grab	1		X	X	X	X	X	X	X	X	X	X	X	X	X	X	X	X	
	6/16/2025		X		Grab	1		X	X	X	X	X	X	X	X	X	X	X	X	X	X	X	X	
	6/16/2025		X		Grab	1		X	X	X	X	X	X	X	X	X	X	X	X	X	X	X	X	

Additional Comments:

Notice: Signature of this document and relinquishment of samples constitutes a valid purchase order from client company to Xenco, its affiliates and subcontractors. It assigns standard terms and conditions of service. Xenco will be liable only for the cost of samples and shall not assume any responsibility for any losses or expenses incurred by the client if such losses are due to circumstances beyond the control of Xenco. A minimum charge of \$85.00 will be applied to each project and a charge of \$5 for each sample submitted to Xenco, but not analyzed. These terms will be enforced unless previously negotiated.

Relinquished by: (Signature)	Received by: (Signature)	Date/Time	Relinquished by: (Signature)	Received by: (Signature)	Date/Time
Lang White		6/17-25 1800			
3					4
5					6



PHONE (575) 393-2326 ° 101 E. MARLAND ° HOBBS, NM 88240

June 23, 2025

BECKY HASKELL

NTG ENVIRONMENTAL

701 TRADEWINDS BLVD. SUITE C

MIDLAND, TX 79706

RE: SAND TANK 17 TANK BATTERY

Enclosed are the results of analyses for samples received by the laboratory on 06/17/25 10:00.

Cardinal Laboratories is accredited through Texas NELAP under certificate number TX-C25-00101. Accreditation applies to drinking water, non-potable water and solid and chemical materials. All accredited analytes are denoted by an asterisk (*). For a complete list of accredited analytes and matrices visit the TCEQ website at www.tceq.texas.gov/field/qa/lab_accred_certif.html.

Cardinal Laboratories is accredited through the State of Colorado Department of Public Health and Environment for:

Method EPA 552.2	Haloacetic Acids (HAA-5)
Method EPA 524.2	Total Trihalomethanes (TTHM)
Method EPA 524.4	Regulated VOCs (V1, V2, V3)

Accreditation applies to public drinking water matrices.

This report meets NELAP requirements and is made up of a cover page, analytical results, and a copy of the original chain-of-custody. If you have any questions concerning this report, please feel free to contact me.

Sincerely,

A handwritten signature in black ink that reads "Celey D. Keene".

Celey D. Keene

Lab Director/Quality Manager



PHONE (575) 393-2326 ° 101 E. MARLAND ° HOBBS, NM 88240

Analytical Results For:

NTG ENVIRONMENTAL
 BECKY HASKELL
 701 TRADEWINDS BLVD. SUITE C
 MIDLAND TX, 79706
 Fax To:

Received:	06/17/2025	Sampling Date:	06/16/2025
Reported:	06/23/2025	Sampling Type:	Soil
Project Name:	SAND TANK 17 TANK BATTERY	Sampling Condition:	Cool & Intact
Project Number:	2510098	Sample Received By:	Tamara Oldaker
Project Location:	EOG - EDDY CO, NM		

Sample ID: V - 13 (0-0.5') (H253607-01)

BTEX 8021B		mg/kg		Analyzed By: JH					
Analyte	Result	Reporting Limit	Analyzed	Method Blank	BS	% Recovery	True Value QC	RPD	Qualifier
Benzene*	<0.050	0.050	06/18/2025	ND	1.91	95.4	2.00	7.89	
Toluene*	<0.050	0.050	06/18/2025	ND	1.92	96.1	2.00	7.98	
Ethylbenzene*	<0.050	0.050	06/18/2025	ND	1.98	99.0	2.00	9.34	
Total Xylenes*	<0.150	0.150	06/18/2025	ND	5.86	97.7	6.00	9.29	
Total BTEX	<0.300	0.300	06/18/2025	ND					

Surrogate: 4-Bromofluorobenzene (PID) 107 % 71.5-134

Chloride, SM4500Cl-B		mg/kg		Analyzed By: AC					
Analyte	Result	Reporting Limit	Analyzed	Method Blank	BS	% Recovery	True Value QC	RPD	Qualifier
Chloride	<16.0	16.0	06/18/2025	ND	432	108	400	3.77	

TPH 8015M		mg/kg		Analyzed By: MS					
Analyte	Result	Reporting Limit	Analyzed	Method Blank	BS	% Recovery	True Value QC	RPD	Qualifier
GRO C6-C10*	<10.0	10.0	06/18/2025	ND	194	96.9	200	1.31	
DRO >C10-C28*	14.7	10.0	06/18/2025	ND	182	91.0	200	0.0429	
EXT DRO >C28-C36	11.0	10.0	06/18/2025	ND					

Surrogate: 1-Chlorooctane 93.7 % 44.4-145

Surrogate: 1-Chlorooctadecane 94.5 % 40.6-153

Cardinal Laboratories

*=Accredited Analyte

PLEASE NOTE: Liability and Damages. Cardinal's liability and client's exclusive remedy for any claim arising, whether based in contract or tort, shall be limited to the amount paid by client for analyses. All claims, including those for negligence and any other cause whatsoever shall be deemed waived unless made in writing and received by Cardinal within thirty (30) days after completion of the applicable service. In no event shall Cardinal be liable for incidental or consequential damages, including, without limitation, business interruptions, loss of use, or loss of profits incurred by client, its subsidiaries, affiliates or successors arising out of or related to the performance of the services hereunder by Cardinal, regardless of whether such claim is based upon any of the above stated reasons or otherwise. Results relate only to the samples identified above. This report shall not be reproduced except in full with written approval of Cardinal Laboratories.

Celey D. Keene, Lab Director/Quality Manager



PHONE (575) 393-2326 ° 101 E. MARLAND ° HOBBS, NM 88240

Analytical Results For:

NTG ENVIRONMENTAL
 BECKY HASKELL
 701 TRADEWINDS BLVD. SUITE C
 MIDLAND TX, 79706
 Fax To:

Received:	06/17/2025	Sampling Date:	06/16/2025
Reported:	06/23/2025	Sampling Type:	Soil
Project Name:	SAND TANK 17 TANK BATTERY	Sampling Condition:	Cool & Intact
Project Number:	2510098	Sample Received By:	Tamara Oldaker
Project Location:	EOG - EDDY CO, NM		

Sample ID: V - 13 (1-1.5') (H253607-02)

BTEX 8021B		mg/kg		Analyzed By: JH					
Analyte	Result	Reporting Limit	Analyzed	Method Blank	BS	% Recovery	True Value QC	RPD	Qualifier
Benzene*	<0.050	0.050	06/18/2025	ND	1.91	95.4	2.00	7.89	
Toluene*	<0.050	0.050	06/18/2025	ND	1.92	96.1	2.00	7.98	
Ethylbenzene*	<0.050	0.050	06/18/2025	ND	1.98	99.0	2.00	9.34	
Total Xylenes*	<0.150	0.150	06/18/2025	ND	5.86	97.7	6.00	9.29	
Total BTEX	<0.300	0.300	06/18/2025	ND					

Surrogate: 4-Bromofluorobenzene (PID) 112 % 71.5-134

Chloride, SM4500CI-B		mg/kg		Analyzed By: AC					
Analyte	Result	Reporting Limit	Analyzed	Method Blank	BS	% Recovery	True Value QC	RPD	Qualifier
Chloride	256	16.0	06/18/2025	ND	432	108	400	3.77	

TPH 8015M		mg/kg		Analyzed By: MS					
Analyte	Result	Reporting Limit	Analyzed	Method Blank	BS	% Recovery	True Value QC	RPD	Qualifier
GRO C6-C10*	<10.0	10.0	06/18/2025	ND	194	96.9	200	1.31	
DRO >C10-C28*	35.8	10.0	06/18/2025	ND	182	91.0	200	0.0429	
EXT DRO >C28-C36	42.0	10.0	06/18/2025	ND					

Surrogate: 1-Chlorooctane 96.9 % 44.4-145

Surrogate: 1-Chlorooctadecane 99.1 % 40.6-153

Cardinal Laboratories

*=Accredited Analyte

PLEASE NOTE: Liability and Damages. Cardinal's liability and client's exclusive remedy for any claim arising, whether based in contract or tort, shall be limited to the amount paid by client for analyses. All claims, including those for negligence and any other cause whatsoever shall be deemed waived unless made in writing and received by Cardinal within thirty (30) days after completion of the applicable service. In no event shall Cardinal be liable for incidental or consequential damages, including, without limitation, business interruptions, loss of use, or loss of profits incurred by client, its subsidiaries, affiliates or successors arising out of or related to the performance of the services hereunder by Cardinal, regardless of whether such claim is based upon any of the above stated reasons or otherwise. Results relate only to the samples identified above. This report shall not be reproduced except in full with written approval of Cardinal Laboratories.

Celey D. Keene, Lab Director/Quality Manager



PHONE (575) 393-2326 ° 101 E. MARLAND ° HOBBS, NM 88240

Notes and Definitions

- S-04 The surrogate recovery for this sample is outside of established control limits due to a sample matrix effect.
QM-07 The spike recovery was outside acceptance limits for the MS and/or MSD. The batch was accepted based on acceptable LCS recovery.
ND Analyte NOT DETECTED at or above the reporting limit
RPD Relative Percent Difference
** Samples not received at proper temperature of 6°C or below.
*** Insufficient time to reach temperature.
- Chloride by SM4500Cl-B does not require samples be received at or below 6°C
Samples reported on an as received basis (wet) unless otherwise noted on report

Cardinal Laboratories

*=Accredited Analyte

PLEASE NOTE: Liability and Damages. Cardinal's liability and client's exclusive remedy for any claim arising, whether based in contract or tort, shall be limited to the amount paid by client for analyses. All claims, including those for negligence and any other cause whatsoever shall be deemed waived unless made in writing and received by Cardinal within thirty (30) days after completion of the applicable service. In no event shall Cardinal be liable for incidental or consequential damages, including, without limitation, business interruptions, loss of use, or loss of profits incurred by client, its subsidiaries, affiliates or successors arising out of or related to the performance of the services hereunder by Cardinal, regardless of whether such claim is based upon any of the above stated reasons or otherwise. Results relate only to the samples identified above. This report shall not be reproduced except in full with written approval of Cardinal Laboratories.

Celey D. Keene

Celey D. Keene, Lab Director/Quality Manager



Chain of Custody

Work Order No: 1853607

Page 1 of 1

Project Manager: Becky Haskell
 Company Name: NTG Environmental
 Address: 209 W McKay St.
 City, State ZIP: Carlsbad, NM 88220
 Phone: 281-682-7998
 Email: [blank]

Bill to: (if different)
 Company Name: [blank]
 Address: [blank]
 City, State ZIP: [blank]

Work Order Comments
 Program: UST/PS PRF Brownfield RR Superfund
 State of Project: [blank]
 Reporting Level: Level I Level II Level III TRR Level IV
 Deliverables: EDD ADAPT Other: [blank]

Project Name:	Project Number:	Project Location:	Sampler's Name:	PO #:	Turn Around		Due Date:	TAT starts the day received by the lab, if received by 4:30pm	Parameters	Pres. Code	Sample Comments
					<input checked="" type="checkbox"/> Routine	<input type="checkbox"/> Rush					
Sand Tank 17 Tank Pattery	2510098	Eddy Co., NM	Lang White		Temp Blank: Yes <input checked="" type="checkbox"/> No <input type="checkbox"/>	Thermometer ID: Yes <input checked="" type="checkbox"/> No <input type="checkbox"/>	Correction Factor: Yes <input checked="" type="checkbox"/> No <input type="checkbox"/>	Temperature Reading: Yes <input checked="" type="checkbox"/> No <input type="checkbox"/>	Corrected Temperature: 5	Wet Ice: Yes <input checked="" type="checkbox"/> No <input type="checkbox"/>	
<p>Received Inact: Yes <input checked="" type="checkbox"/> No <input type="checkbox"/></p> <p>Cooler Custody Seals: Yes <input checked="" type="checkbox"/> No <input type="checkbox"/></p> <p>Sample Custody Seals: Yes <input checked="" type="checkbox"/> No <input type="checkbox"/></p> <p>Total Containers: 5</p>											
Sample Identification	Date	Time	Soil	Water	Grab/Comp	# of Cont	ANALYSIS REQUEST			Preservative Codes	
V-13 (0-0.5')	6/16/2025		X		Grab/	1	X	X	X		
V-13 (1-1.5')	6/16/2025		X		Grab/	1	X	X	X		
V-13 (2-2.5')	6/16/2025		X		Grab/	1	X	X	X		
V-13 (3-3.5')	6/16/2025		X		Grab/	1	X	X	X		
V-13 (4-4.5')	6/16/2025		X		Grab/	1	X	X	X		

Additional Comments:

Notice: Signature of this document and relinquishment of samples constitutes a valid purchase order from client company to Xenco, its affiliates and sub-contractors. It assigns standard terms and conditions of service. Xenco will be liable only for the cost of samples and shall not assume any responsibility for any losses or expenses incurred by the client if such losses are due to circumstances beyond the control of Xenco. A minimum charge of \$85.00 will be applied to each project and a charge of \$5 for each sample submitted to Xenco, but not analyzed. These terms will be enforced unless previously negotiated.

Relinquished by: (Signature) [Signature] Date/Time 6-17-25 10:02

Received by: (Signature) [Signature] Date/Time [blank]



PHONE (575) 393-2326 ° 101 E. MARLAND ° HOBBS, NM 88240

July 03, 2025

BECKY HASKELL

NTG ENVIRONMENTAL

701 TRADEWINDS BLVD. SUITE C

MIDLAND, TX 79706

RE: SAND TANK 17 TANK BATTERY

Enclosed are the results of analyses for samples received by the laboratory on 06/25/25 12:55.

Cardinal Laboratories is accredited through Texas NELAP under certificate number TX-C25-00101. Accreditation applies to drinking water, non-potable water and solid and chemical materials. All accredited analytes are denoted by an asterisk (*). For a complete list of accredited analytes and matrices visit the TCEQ website at www.tceq.texas.gov/field/qa/lab_accred_certif.html.

Cardinal Laboratories is accredited through the State of Colorado Department of Public Health and Environment for:

Method EPA 552.2	Haloacetic Acids (HAA-5)
Method EPA 524.2	Total Trihalomethanes (TTHM)
Method EPA 524.4	Regulated VOCs (V1, V2, V3)

Accreditation applies to public drinking water matrices.

This report meets NELAP requirements and is made up of a cover page, analytical results, and a copy of the original chain-of-custody. If you have any questions concerning this report, please feel free to contact me.

Sincerely,

A handwritten signature in black ink that reads "Mike Snyder".

Mike Snyder For Celey D. Keene

Lab Director/Quality Manager



PHONE (575) 393-2326 ° 101 E. MARLAND ° HOBBS, NM 88240

Analytical Results For:

NTG ENVIRONMENTAL
 BECKY HASKELL
 701 TRADEWINDS BLVD. SUITE C
 MIDLAND TX, 79706
 Fax To:

Received:	06/25/2025	Sampling Date:	06/25/2025
Reported:	07/03/2025	Sampling Type:	Soil
Project Name:	SAND TANK 17 TANK BATTERY	Sampling Condition:	Cool & Intact
Project Number:	2510098	Sample Received By:	Shalyn Rodriguez
Project Location:	EOG - EDDY CO, NM		

Sample ID: H - 5 0-.5 (H253807-01)

BTEX 8021B		mg/kg		Analyzed By: JH						
Analyte	Result	Reporting Limit	Analyzed	Method Blank	BS	% Recovery	True Value QC	RPD	Qualifier	
Benzene*	<0.050	0.050	06/26/2025	ND	1.95	97.3	2.00	2.28		
Toluene*	<0.050	0.050	06/26/2025	ND	2.04	102	2.00	2.55		
Ethylbenzene*	<0.050	0.050	06/26/2025	ND	2.04	102	2.00	2.79		
Total Xylenes*	<0.150	0.150	06/26/2025	ND	6.10	102	6.00	2.68		
Total BTEX	<0.300	0.300	06/26/2025	ND						

Surrogate: 4-Bromofluorobenzene (PID) 95.6 % 71.5-134

Chloride, SM4500CI-B		mg/kg		Analyzed By: AC						
Analyte	Result	Reporting Limit	Analyzed	Method Blank	BS	% Recovery	True Value QC	RPD	Qualifier	
Chloride	128	16.0	06/26/2025	ND	480	120	400	6.90		

TPH 8015M		mg/kg		Analyzed By: MS						
Analyte	Result	Reporting Limit	Analyzed	Method Blank	BS	% Recovery	True Value QC	RPD	Qualifier	
GRO C6-C10*	<10.0	10.0	06/25/2025	ND	196	98.0	200	3.94		
DRO >C10-C28*	<10.0	10.0	06/25/2025	ND	212	106	200	3.93		
EXT DRO >C28-C36	<10.0	10.0	06/25/2025	ND						

Surrogate: 1-Chlorooctane 77.9 % 44.4-145

Surrogate: 1-Chlorooctadecane 78.8 % 40.6-153

Cardinal Laboratories

*=Accredited Analyte

PLEASE NOTE: Liability and Damages. Cardinal's liability and client's exclusive remedy for any claim arising, whether based in contract or tort, shall be limited to the amount paid by client for analyses. All claims, including those for negligence and any other cause whatsoever shall be deemed waived unless made in writing and received by Cardinal within thirty (30) days after completion of the applicable service. In no event shall Cardinal be liable for incidental or consequential damages, including, without limitation, business interruptions, loss of use, or loss of profits incurred by client, its subsidiaries, affiliates or successors arising out of or related to the performance of the services hereunder by Cardinal, regardless of whether such claim is based upon any of the above stated reasons or otherwise. Results relate only to the samples identified above. This report shall not be reproduced except in full with written approval of Cardinal Laboratories.

Mike Snyder For Celey D. Keene, Lab Director/Quality Manager



PHONE (575) 393-2326 ° 101 E. MARLAND ° HOBBS, NM 88240

Analytical Results For:

NTG ENVIRONMENTAL
 BECKY HASKELL
 701 TRADEWINDS BLVD. SUITE C
 MIDLAND TX, 79706
 Fax To:

Received:	06/25/2025	Sampling Date:	06/25/2025
Reported:	07/03/2025	Sampling Type:	Soil
Project Name:	SAND TANK 17 TANK BATTERY	Sampling Condition:	Cool & Intact
Project Number:	2510098	Sample Received By:	Shalyn Rodriguez
Project Location:	EOG - EDDY CO, NM		

Sample ID: H - 6 0-.5 (H253807-02)

BTEX 8021B		mg/kg		Analyzed By: JH					
Analyte	Result	Reporting Limit	Analyzed	Method Blank	BS	% Recovery	True Value QC	RPD	Qualifier
Benzene*	<0.050	0.050	06/26/2025	ND	1.95	97.3	2.00	2.28	
Toluene*	<0.050	0.050	06/26/2025	ND	2.04	102	2.00	2.55	
Ethylbenzene*	<0.050	0.050	06/26/2025	ND	2.04	102	2.00	2.79	
Total Xylenes*	<0.150	0.150	06/26/2025	ND	6.10	102	6.00	2.68	
Total BTEX	<0.300	0.300	06/26/2025	ND					

Surrogate: 4-Bromofluorobenzene (PID) 95.8 % 71.5-134

Chloride, SM4500CI-B		mg/kg		Analyzed By: AC					
Analyte	Result	Reporting Limit	Analyzed	Method Blank	BS	% Recovery	True Value QC	RPD	Qualifier
Chloride	64.0	16.0	06/26/2025	ND	480	120	400	6.90	

TPH 8015M		mg/kg		Analyzed By: MS					
Analyte	Result	Reporting Limit	Analyzed	Method Blank	BS	% Recovery	True Value QC	RPD	Qualifier
GRO C6-C10*	<10.0	10.0	06/25/2025	ND	196	98.0	200	3.94	
DRO >C10-C28*	<10.0	10.0	06/25/2025	ND	212	106	200	3.93	
EXT DRO >C28-C36	<10.0	10.0	06/25/2025	ND					

Surrogate: 1-Chlorooctane 96.1 % 44.4-145

Surrogate: 1-Chlorooctadecane 98.6 % 40.6-153

Cardinal Laboratories

*=Accredited Analyte

PLEASE NOTE: Liability and Damages. Cardinal's liability and client's exclusive remedy for any claim arising, whether based in contract or tort, shall be limited to the amount paid by client for analyses. All claims, including those for negligence and any other cause whatsoever shall be deemed waived unless made in writing and received by Cardinal within thirty (30) days after completion of the applicable service. In no event shall Cardinal be liable for incidental or consequential damages, including, without limitation, business interruptions, loss of use, or loss of profits incurred by client, its subsidiaries, affiliates or successors arising out of or related to the performance of the services hereunder by Cardinal, regardless of whether such claim is based upon any of the above stated reasons or otherwise. Results relate only to the samples identified above. This report shall not be reproduced except in full with written approval of Cardinal Laboratories.

Mike Snyder For Celey D. Keene, Lab Director/Quality Manager



PHONE (575) 393-2326 ° 101 E. MARLAND ° HOBBS, NM 88240

Analytical Results For:

NTG ENVIRONMENTAL
 BECKY HASKELL
 701 TRADEWINDS BLVD. SUITE C
 MIDLAND TX, 79706
 Fax To:

Received:	06/25/2025	Sampling Date:	06/25/2025
Reported:	07/03/2025	Sampling Type:	Soil
Project Name:	SAND TANK 17 TANK BATTERY	Sampling Condition:	Cool & Intact
Project Number:	2510098	Sample Received By:	Shalyn Rodriguez
Project Location:	EOG - EDDY CO, NM		

Sample ID: H - 7 0-.5 (H253807-03)

BTEX 8021B		mg/kg		Analyzed By: JH					
Analyte	Result	Reporting Limit	Analyzed	Method Blank	BS	% Recovery	True Value QC	RPD	Qualifier
Benzene*	<0.050	0.050	06/26/2025	ND	1.95	97.3	2.00	2.28	
Toluene*	<0.050	0.050	06/26/2025	ND	2.04	102	2.00	2.55	
Ethylbenzene*	<0.050	0.050	06/26/2025	ND	2.04	102	2.00	2.79	
Total Xylenes*	<0.150	0.150	06/26/2025	ND	6.10	102	6.00	2.68	
Total BTEX	<0.300	0.300	06/26/2025	ND					

Surrogate: 4-Bromofluorobenzene (PID) 95.8 % 71.5-134

Chloride, SM4500CI-B		mg/kg		Analyzed By: AC					
Analyte	Result	Reporting Limit	Analyzed	Method Blank	BS	% Recovery	True Value QC	RPD	Qualifier
Chloride	48.0	16.0	06/26/2025	ND	480	120	400	6.90	

TPH 8015M		mg/kg		Analyzed By: MS					
Analyte	Result	Reporting Limit	Analyzed	Method Blank	BS	% Recovery	True Value QC	RPD	Qualifier
GRO C6-C10*	<10.0	10.0	06/25/2025	ND	196	98.0	200	3.94	
DRO >C10-C28*	<10.0	10.0	06/25/2025	ND	212	106	200	3.93	
EXT DRO >C28-C36	<10.0	10.0	06/25/2025	ND					

Surrogate: 1-Chlorooctane 107 % 44.4-145

Surrogate: 1-Chlorooctadecane 110 % 40.6-153

Cardinal Laboratories

*=Accredited Analyte

PLEASE NOTE: Liability and Damages. Cardinal's liability and client's exclusive remedy for any claim arising, whether based in contract or tort, shall be limited to the amount paid by client for analyses. All claims, including those for negligence and any other cause whatsoever shall be deemed waived unless made in writing and received by Cardinal within thirty (30) days after completion of the applicable service. In no event shall Cardinal be liable for incidental or consequential damages, including, without limitation, business interruptions, loss of use, or loss of profits incurred by client, its subsidiaries, affiliates or successors arising out of or related to the performance of the services hereunder by Cardinal, regardless of whether such claim is based upon any of the above stated reasons or otherwise. Results relate only to the samples identified above. This report shall not be reproduced except in full with written approval of Cardinal Laboratories.

Mike Snyder For Celey D. Keene, Lab Director/Quality Manager



PHONE (575) 393-2326 ° 101 E. MARLAND ° HOBBS, NM 88240

Analytical Results For:

NTG ENVIRONMENTAL
 BECKY HASKELL
 701 TRADEWINDS BLVD. SUITE C
 MIDLAND TX, 79706
 Fax To:

Received:	06/25/2025	Sampling Date:	06/25/2025
Reported:	07/03/2025	Sampling Type:	Soil
Project Name:	SAND TANK 17 TANK BATTERY	Sampling Condition:	Cool & Intact
Project Number:	2510098	Sample Received By:	Shalyn Rodriguez
Project Location:	EOG - EDDY CO, NM		

Sample ID: VL - 1 0-.5 (H253807-04)

BTEX 8021B		mg/kg		Analyzed By: JH				S-04	
Analyte	Result	Reporting Limit	Analyzed	Method Blank	BS	% Recovery	True Value QC	RPD	Qualifier
Benzene*	<0.050	0.050	06/26/2025	ND	1.95	97.3	2.00	2.28	
Toluene*	<0.050	0.050	06/26/2025	ND	2.04	102	2.00	2.55	GC-NC
Ethylbenzene*	2.57	0.050	06/26/2025	ND	2.04	102	2.00	2.79	
Total Xylenes*	7.59	0.150	06/26/2025	ND	6.10	102	6.00	2.68	
Total BTEX	7.59	0.300	06/26/2025	ND					

Surrogate: 4-Bromofluorobenzene (PID) 158 % 71.5-134

Chloride, SM4500CI-B		mg/kg		Analyzed By: AC				S-04	
Analyte	Result	Reporting Limit	Analyzed	Method Blank	BS	% Recovery	True Value QC	RPD	Qualifier
Chloride	4560	16.0	06/26/2025	ND	480	120	400	6.90	

TPH 8015M		mg/kg		Analyzed By: MS				S-04	
Analyte	Result	Reporting Limit	Analyzed	Method Blank	BS	% Recovery	True Value QC	RPD	Qualifier
GRO C6-C10*	206	10.0	06/25/2025	ND	196	98.0	200	3.94	
DRO >C10-C28*	6630	10.0	06/25/2025	ND	212	106	200	3.93	
EXT DRO >C28-C36	1620	10.0	06/25/2025	ND					

Surrogate: 1-Chlorooctane 136 % 44.4-145

Surrogate: 1-Chlorooctadecane 219 % 40.6-153

Cardinal Laboratories

*=Accredited Analyte

PLEASE NOTE: Liability and Damages. Cardinal's liability and client's exclusive remedy for any claim arising, whether based in contract or tort, shall be limited to the amount paid by client for analyses. All claims, including those for negligence and any other cause whatsoever shall be deemed waived unless made in writing and received by Cardinal within thirty (30) days after completion of the applicable service. In no event shall Cardinal be liable for incidental or consequential damages, including, without limitation, business interruptions, loss of use, or loss of profits incurred by client, its subsidiaries, affiliates or successors arising out of or related to the performance of the services hereunder by Cardinal, regardless of whether such claim is based upon any of the above stated reasons or otherwise. Results relate only to the samples identified above. This report shall not be reproduced except in full with written approval of Cardinal Laboratories.

Mike Snyder For Celey D. Keene, Lab Director/Quality Manager



PHONE (575) 393-2326 ° 101 E. MARLAND ° HOBBS, NM 88240

Analytical Results For:

NTG ENVIRONMENTAL
 BECKY HASKELL
 701 TRADEWINDS BLVD. SUITE C
 MIDLAND TX, 79706
 Fax To:

Received:	06/25/2025	Sampling Date:	06/25/2025
Reported:	07/03/2025	Sampling Type:	Soil
Project Name:	SAND TANK 17 TANK BATTERY	Sampling Condition:	Cool & Intact
Project Number:	2510098	Sample Received By:	Shalyn Rodriguez
Project Location:	EOG - EDDY CO, NM		

Sample ID: VL - 1 1-1.5 (H253807-05)

BTEX 8021B		mg/kg		Analyzed By: JH					
Analyte	Result	Reporting Limit	Analyzed	Method Blank	BS	% Recovery	True Value QC	RPD	Qualifier
Benzene*	<0.050	0.050	06/26/2025	ND	1.95	97.3	2.00	2.28	
Toluene*	<0.050	0.050	06/26/2025	ND	2.04	102	2.00	2.55	
Ethylbenzene*	<0.050	0.050	06/26/2025	ND	2.04	102	2.00	2.79	
Total Xylenes*	<0.150	0.150	06/26/2025	ND	6.10	102	6.00	2.68	
Total BTEX	<0.300	0.300	06/26/2025	ND					

Surrogate: 4-Bromofluorobenzene (PID) 95.3 % 71.5-134

Chloride, SM4500CI-B		mg/kg		Analyzed By: AC					
Analyte	Result	Reporting Limit	Analyzed	Method Blank	BS	% Recovery	True Value QC	RPD	Qualifier
Chloride	3680	16.0	06/26/2025	ND	480	120	400	6.90	

TPH 8015M		mg/kg		Analyzed By: MS					
Analyte	Result	Reporting Limit	Analyzed	Method Blank	BS	% Recovery	True Value QC	RPD	Qualifier
GRO C6-C10*	<10.0	10.0	06/25/2025	ND	217	109	200	2.33	
DRO >C10-C28*	283	10.0	06/25/2025	ND	201	101	200	3.84	
EXT DRO >C28-C36	94.8	10.0	06/25/2025	ND					

Surrogate: 1-Chlorooctane 96.1 % 44.4-145

Surrogate: 1-Chlorooctadecane 97.9 % 40.6-153

Cardinal Laboratories

*=Accredited Analyte

PLEASE NOTE: Liability and Damages. Cardinal's liability and client's exclusive remedy for any claim arising, whether based in contract or tort, shall be limited to the amount paid by client for analyses. All claims, including those for negligence and any other cause whatsoever shall be deemed waived unless made in writing and received by Cardinal within thirty (30) days after completion of the applicable service. In no event shall Cardinal be liable for incidental or consequential damages, including, without limitation, business interruptions, loss of use, or loss of profits incurred by client, its subsidiaries, affiliates or successors arising out of or related to the performance of the services hereunder by Cardinal, regardless of whether such claim is based upon any of the above stated reasons or otherwise. Results relate only to the samples identified above. This report shall not be reproduced except in full with written approval of Cardinal Laboratories.

Mike Snyder For Celey D. Keene, Lab Director/Quality Manager



PHONE (575) 393-2326 ° 101 E. MARLAND ° HOBBS, NM 88240

Analytical Results For:

NTG ENVIRONMENTAL
 BECKY HASKELL
 701 TRADEWINDS BLVD. SUITE C
 MIDLAND TX, 79706
 Fax To:

Received:	06/25/2025	Sampling Date:	06/25/2025
Reported:	07/03/2025	Sampling Type:	Soil
Project Name:	SAND TANK 17 TANK BATTERY	Sampling Condition:	Cool & Intact
Project Number:	2510098	Sample Received By:	Shalyn Rodriguez
Project Location:	EOG - EDDY CO, NM		

Sample ID: VL - 1 2-2.5 (H253807-06)

BTEX 8021B		mg/kg		Analyzed By: JH						
Analyte	Result	Reporting Limit	Analyzed	Method Blank	BS	% Recovery	True Value QC	RPD	Qualifier	
Benzene*	<0.050	0.050	06/26/2025	ND	1.95	97.3	2.00	2.28		
Toluene*	<0.050	0.050	06/26/2025	ND	2.04	102	2.00	2.55		
Ethylbenzene*	<0.050	0.050	06/26/2025	ND	2.04	102	2.00	2.79		
Total Xylenes*	<0.150	0.150	06/26/2025	ND	6.10	102	6.00	2.68		
Total BTEX	<0.300	0.300	06/26/2025	ND						

Surrogate: 4-Bromofluorobenzene (PID) 94.5 % 71.5-134

Chloride, SM4500CI-B		mg/kg		Analyzed By: AC						
Analyte	Result	Reporting Limit	Analyzed	Method Blank	BS	% Recovery	True Value QC	RPD	Qualifier	
Chloride	800	16.0	06/26/2025	ND	480	120	400	6.90		

TPH 8015M		mg/kg		Analyzed By: MS						
Analyte	Result	Reporting Limit	Analyzed	Method Blank	BS	% Recovery	True Value QC	RPD	Qualifier	
GRO C6-C10*	<10.0	10.0	06/25/2025	ND	217	109	200	2.33		
DRO >C10-C28*	372	10.0	06/25/2025	ND	201	101	200	3.84		
EXT DRO >C28-C36	134	10.0	06/25/2025	ND						

Surrogate: 1-Chlorooctane 79.9 % 44.4-145

Surrogate: 1-Chlorooctadecane 82.5 % 40.6-153

Cardinal Laboratories

*=Accredited Analyte

PLEASE NOTE: Liability and Damages. Cardinal's liability and client's exclusive remedy for any claim arising, whether based in contract or tort, shall be limited to the amount paid by client for analyses. All claims, including those for negligence and any other cause whatsoever shall be deemed waived unless made in writing and received by Cardinal within thirty (30) days after completion of the applicable service. In no event shall Cardinal be liable for incidental or consequential damages, including, without limitation, business interruptions, loss of use, or loss of profits incurred by client, its subsidiaries, affiliates or successors arising out of or related to the performance of the services hereunder by Cardinal, regardless of whether such claim is based upon any of the above stated reasons or otherwise. Results relate only to the samples identified above. This report shall not be reproduced except in full with written approval of Cardinal Laboratories.

Mike Snyder For Celey D. Keene, Lab Director/Quality Manager



PHONE (575) 393-2326 ° 101 E. MARLAND ° HOBBS, NM 88240

Analytical Results For:

NTG ENVIRONMENTAL
 BECKY HASKELL
 701 TRADEWINDS BLVD. SUITE C
 MIDLAND TX, 79706
 Fax To:

Received:	06/25/2025	Sampling Date:	06/25/2025
Reported:	07/03/2025	Sampling Type:	Soil
Project Name:	SAND TANK 17 TANK BATTERY	Sampling Condition:	Cool & Intact
Project Number:	2510098	Sample Received By:	Shalyn Rodriguez
Project Location:	EOG - EDDY CO, NM		

Sample ID: VL - 1 3-3.5 (H253807-07)

BTEX 8021B		mg/kg		Analyzed By: JH						
Analyte	Result	Reporting Limit	Analyzed	Method Blank	BS	% Recovery	True Value QC	RPD	Qualifier	
Benzene*	<0.050	0.050	07/02/2025	ND	1.91	95.4	2.00	6.92		
Toluene*	<0.050	0.050	07/02/2025	ND	1.98	99.0	2.00	5.66		
Ethylbenzene*	<0.050	0.050	07/02/2025	ND	1.98	99.0	2.00	5.35		
Total Xylenes*	<0.150	0.150	07/02/2025	ND	5.82	97.1	6.00	5.43		
Total BTEX	<0.300	0.300	07/02/2025	ND						

Surrogate: 4-Bromofluorobenzene (PID) 94.2 % 71.5-134

Chloride, SM4500CI-B		mg/kg		Analyzed By: AC						
Analyte	Result	Reporting Limit	Analyzed	Method Blank	BS	% Recovery	True Value QC	RPD	Qualifier	
Chloride	352	16.0	07/02/2025	ND	400	100	400	3.92		

TPH 8015M		mg/kg		Analyzed By: MS						
Analyte	Result	Reporting Limit	Analyzed	Method Blank	BS	% Recovery	True Value QC	RPD	Qualifier	
GRO C6-C10*	<10.0	10.0	07/02/2025	ND	201	101	200	0.769		
DRO >C10-C28*	93.8	10.0	07/02/2025	ND	216	108	200	7.20		
EXT DRO >C28-C36	21.8	10.0	07/02/2025	ND						

Surrogate: 1-Chlorooctane 80.6 % 44.4-145

Surrogate: 1-Chlorooctadecane 80.5 % 40.6-153

Cardinal Laboratories

*=Accredited Analyte

PLEASE NOTE: Liability and Damages. Cardinal's liability and client's exclusive remedy for any claim arising, whether based in contract or tort, shall be limited to the amount paid by client for analyses. All claims, including those for negligence and any other cause whatsoever shall be deemed waived unless made in writing and received by Cardinal within thirty (30) days after completion of the applicable service. In no event shall Cardinal be liable for incidental or consequential damages, including, without limitation, business interruptions, loss of use, or loss of profits incurred by client, its subsidiaries, affiliates or successors arising out of or related to the performance of the services hereunder by Cardinal, regardless of whether such claim is based upon any of the above stated reasons or otherwise. Results relate only to the samples identified above. This report shall not be reproduced except in full with written approval of Cardinal Laboratories.

Mike Snyder For Celey D. Keene, Lab Director/Quality Manager



PHONE (575) 393-2326 ° 101 E. MARLAND ° HOBBS, NM 88240

Analytical Results For:

NTG ENVIRONMENTAL
 BECKY HASKELL
 701 TRADEWINDS BLVD. SUITE C
 MIDLAND TX, 79706
 Fax To:

Received:	06/25/2025	Sampling Date:	06/25/2025
Reported:	07/03/2025	Sampling Type:	Soil
Project Name:	SAND TANK 17 TANK BATTERY	Sampling Condition:	Cool & Intact
Project Number:	2510098	Sample Received By:	Shalyn Rodriguez
Project Location:	EOG - EDDY CO, NM		

Sample ID: VL - 1 4-4.5 (H253807-08)

BTEX 8021B		mg/kg		Analyzed By: JH						
Analyte	Result	Reporting Limit	Analyzed	Method Blank	BS	% Recovery	True Value QC	RPD	Qualifier	
Benzene*	<0.050	0.050	07/02/2025	ND	1.91	95.4	2.00	6.92		
Toluene*	<0.050	0.050	07/02/2025	ND	1.98	99.0	2.00	5.66		
Ethylbenzene*	<0.050	0.050	07/02/2025	ND	1.98	99.0	2.00	5.35		
Total Xylenes*	<0.150	0.150	07/02/2025	ND	5.82	97.1	6.00	5.43		
Total BTEX	<0.300	0.300	07/02/2025	ND						

Surrogate: 4-Bromofluorobenzene (PID) 94.0 % 71.5-134

Chloride, SM4500CI-B		mg/kg		Analyzed By: AC						
Analyte	Result	Reporting Limit	Analyzed	Method Blank	BS	% Recovery	True Value QC	RPD	Qualifier	
Chloride	160	16.0	07/02/2025	ND	400	100	400	3.92		

TPH 8015M		mg/kg		Analyzed By: MS						
Analyte	Result	Reporting Limit	Analyzed	Method Blank	BS	% Recovery	True Value QC	RPD	Qualifier	
GRO C6-C10*	<10.0	10.0	07/02/2025	ND	201	101	200	0.769		
DRO >C10-C28*	<10.0	10.0	07/02/2025	ND	216	108	200	7.20		
EXT DRO >C28-C36	<10.0	10.0	07/02/2025	ND						

Surrogate: 1-Chlorooctane 79.5 % 44.4-145

Surrogate: 1-Chlorooctadecane 76.0 % 40.6-153

Cardinal Laboratories

*=Accredited Analyte

PLEASE NOTE: Liability and Damages. Cardinal's liability and client's exclusive remedy for any claim arising, whether based in contract or tort, shall be limited to the amount paid by client for analyses. All claims, including those for negligence and any other cause whatsoever shall be deemed waived unless made in writing and received by Cardinal within thirty (30) days after completion of the applicable service. In no event shall Cardinal be liable for incidental or consequential damages, including, without limitation, business interruptions, loss of use, or loss of profits incurred by client, its subsidiaries, affiliates or successors arising out of or related to the performance of the services hereunder by Cardinal, regardless of whether such claim is based upon any of the above stated reasons or otherwise. Results relate only to the samples identified above. This report shall not be reproduced except in full with written approval of Cardinal Laboratories.

Mike Snyder For Celey D. Keene, Lab Director/Quality Manager



PHONE (575) 393-2326 ° 101 E. MARLAND ° HOBBS, NM 88240

Analytical Results For:

NTG ENVIRONMENTAL
 BECKY HASKELL
 701 TRADEWINDS BLVD. SUITE C
 MIDLAND TX, 79706
 Fax To:

Received:	06/25/2025	Sampling Date:	06/25/2025
Reported:	07/03/2025	Sampling Type:	Soil
Project Name:	SAND TANK 17 TANK BATTERY	Sampling Condition:	Cool & Intact
Project Number:	2510098	Sample Received By:	Shalyn Rodriguez
Project Location:	EOG - EDDY CO, NM		

Sample ID: VL - 2 0-.5 (H253807-09)

BTEX 8021B		mg/kg		Analyzed By: JH					
Analyte	Result	Reporting Limit	Analyzed	Method Blank	BS	% Recovery	True Value QC	RPD	Qualifier
Benzene*	<0.050	0.050	06/26/2025	ND	1.95	97.3	2.00	2.28	
Toluene*	<0.050	0.050	06/26/2025	ND	2.04	102	2.00	2.55	
Ethylbenzene*	<0.050	0.050	06/26/2025	ND	2.04	102	2.00	2.79	
Total Xylenes*	<0.150	0.150	06/26/2025	ND	6.10	102	6.00	2.68	
Total BTEX	<0.300	0.300	06/26/2025	ND					

Surrogate: 4-Bromofluorobenzene (PID) 94.9 % 71.5-134

Chloride, SM4500CI-B		mg/kg		Analyzed By: AC					
Analyte	Result	Reporting Limit	Analyzed	Method Blank	BS	% Recovery	True Value QC	RPD	Qualifier
Chloride	6320	16.0	06/26/2025	ND	480	120	400	6.90	

TPH 8015M		mg/kg		Analyzed By: MS					
Analyte	Result	Reporting Limit	Analyzed	Method Blank	BS	% Recovery	True Value QC	RPD	Qualifier
GRO C6-C10*	<10.0	10.0	06/25/2025	ND	217	109	200	2.33	
DRO >C10-C28*	<10.0	10.0	06/25/2025	ND	201	101	200	3.84	
EXT DRO >C28-C36	<10.0	10.0	06/25/2025	ND					

Surrogate: 1-Chlorooctane 97.4 % 44.4-145

Surrogate: 1-Chlorooctadecane 95.9 % 40.6-153

Cardinal Laboratories

*=Accredited Analyte

PLEASE NOTE: Liability and Damages. Cardinal's liability and client's exclusive remedy for any claim arising, whether based in contract or tort, shall be limited to the amount paid by client for analyses. All claims, including those for negligence and any other cause whatsoever shall be deemed waived unless made in writing and received by Cardinal within thirty (30) days after completion of the applicable service. In no event shall Cardinal be liable for incidental or consequential damages, including, without limitation, business interruptions, loss of use, or loss of profits incurred by client, its subsidiaries, affiliates or successors arising out of or related to the performance of the services hereunder by Cardinal, regardless of whether such claim is based upon any of the above stated reasons or otherwise. Results relate only to the samples identified above. This report shall not be reproduced except in full with written approval of Cardinal Laboratories.

Mike Snyder For Celey D. Keene, Lab Director/Quality Manager



PHONE (575) 393-2326 ° 101 E. MARLAND ° HOBBS, NM 88240

Analytical Results For:

NTG ENVIRONMENTAL
 BECKY HASKELL
 701 TRADEWINDS BLVD. SUITE C
 MIDLAND TX, 79706
 Fax To:

Received:	06/25/2025	Sampling Date:	06/25/2025
Reported:	07/03/2025	Sampling Type:	Soil
Project Name:	SAND TANK 17 TANK BATTERY	Sampling Condition:	Cool & Intact
Project Number:	2510098	Sample Received By:	Shalyn Rodriguez
Project Location:	EOG - EDDY CO, NM		

Sample ID: VL - 2 2-2.5 (H253807-11)

BTEX 8021B		mg/kg		Analyzed By: JH						
Analyte	Result	Reporting Limit	Analyzed	Method Blank	BS	% Recovery	True Value QC	RPD	Qualifier	
Benzene*	<0.050	0.050	06/26/2025	ND	1.95	97.3	2.00	2.28		
Toluene*	<0.050	0.050	06/26/2025	ND	2.04	102	2.00	2.55		
Ethylbenzene*	<0.050	0.050	06/26/2025	ND	2.04	102	2.00	2.79		
Total Xylenes*	<0.150	0.150	06/26/2025	ND	6.10	102	6.00	2.68		
Total BTEX	<0.300	0.300	06/26/2025	ND						

Surrogate: 4-Bromofluorobenzene (PID) 95.8 % 71.5-134

Chloride, SM4500CI-B		mg/kg		Analyzed By: AC						
Analyte	Result	Reporting Limit	Analyzed	Method Blank	BS	% Recovery	True Value QC	RPD	Qualifier	
Chloride	336	16.0	06/26/2025	ND	480	120	400	6.90		

TPH 8015M		mg/kg		Analyzed By: MS						
Analyte	Result	Reporting Limit	Analyzed	Method Blank	BS	% Recovery	True Value QC	RPD	Qualifier	
GRO C6-C10*	<10.0	10.0	06/25/2025	ND	217	109	200	2.33		
DRO >C10-C28*	<10.0	10.0	06/25/2025	ND	201	101	200	3.84		
EXT DRO >C28-C36	<10.0	10.0	06/25/2025	ND						

Surrogate: 1-Chlorooctane 97.1 % 44.4-145

Surrogate: 1-Chlorooctadecane 95.2 % 40.6-153

Cardinal Laboratories

*=Accredited Analyte

PLEASE NOTE: Liability and Damages. Cardinal's liability and client's exclusive remedy for any claim arising, whether based in contract or tort, shall be limited to the amount paid by client for analyses. All claims, including those for negligence and any other cause whatsoever shall be deemed waived unless made in writing and received by Cardinal within thirty (30) days after completion of the applicable service. In no event shall Cardinal be liable for incidental or consequential damages, including, without limitation, business interruptions, loss of use, or loss of profits incurred by client, its subsidiaries, affiliates or successors arising out of or related to the performance of the services hereunder by Cardinal, regardless of whether such claim is based upon any of the above stated reasons or otherwise. Results relate only to the samples identified above. This report shall not be reproduced except in full with written approval of Cardinal Laboratories.

Mike Snyder For Celey D. Keene, Lab Director/Quality Manager



PHONE (575) 393-2326 ° 101 E. MARLAND ° HOBBS, NM 88240

Analytical Results For:

NTG ENVIRONMENTAL
 BECKY HASKELL
 701 TRADEWINDS BLVD. SUITE C
 MIDLAND TX, 79706
 Fax To:

Received:	06/25/2025	Sampling Date:	06/25/2025
Reported:	07/03/2025	Sampling Type:	Soil
Project Name:	SAND TANK 17 TANK BATTERY	Sampling Condition:	Cool & Intact
Project Number:	2510098	Sample Received By:	Shalyn Rodriguez
Project Location:	EOG - EDDY CO, NM		

Sample ID: VL - 2 4-4.5 (H253807-13)

BTEX 8021B		mg/kg		Analyzed By: JH						
Analyte	Result	Reporting Limit	Analyzed	Method Blank	BS	% Recovery	True Value QC	RPD	Qualifier	
Benzene*	<0.050	0.050	06/26/2025	ND	1.95	97.3	2.00	2.28		
Toluene*	<0.050	0.050	06/26/2025	ND	2.04	102	2.00	2.55		
Ethylbenzene*	<0.050	0.050	06/26/2025	ND	2.04	102	2.00	2.79		
Total Xylenes*	<0.150	0.150	06/26/2025	ND	6.10	102	6.00	2.68		
Total BTEX	<0.300	0.300	06/26/2025	ND						

Surrogate: 4-Bromofluorobenzene (PID) 95.8 % 71.5-134

Chloride, SM4500CI-B		mg/kg		Analyzed By: HM						
Analyte	Result	Reporting Limit	Analyzed	Method Blank	BS	% Recovery	True Value QC	RPD	Qualifier	
Chloride	2560	16.0	06/26/2025	ND	432	108	400	0.00	QM-07	

TPH 8015M		mg/kg		Analyzed By: MS						
Analyte	Result	Reporting Limit	Analyzed	Method Blank	BS	% Recovery	True Value QC	RPD	Qualifier	
GRO C6-C10*	<10.0	10.0	06/25/2025	ND	217	109	200	2.33		
DRO >C10-C28*	<10.0	10.0	06/25/2025	ND	201	101	200	3.84		
EXT DRO >C28-C36	<10.0	10.0	06/25/2025	ND						

Surrogate: 1-Chlorooctane 104 % 44.4-145

Surrogate: 1-Chlorooctadecane 101 % 40.6-153

Cardinal Laboratories

*=Accredited Analyte

PLEASE NOTE: Liability and Damages. Cardinal's liability and client's exclusive remedy for any claim arising, whether based in contract or tort, shall be limited to the amount paid by client for analyses. All claims, including those for negligence and any other cause whatsoever shall be deemed waived unless made in writing and received by Cardinal within thirty (30) days after completion of the applicable service. In no event shall Cardinal be liable for incidental or consequential damages, including, without limitation, business interruptions, loss of use, or loss of profits incurred by client, its subsidiaries, affiliates or successors arising out of or related to the performance of the services hereunder by Cardinal, regardless of whether such claim is based upon any of the above stated reasons or otherwise. Results relate only to the samples identified above. This report shall not be reproduced except in full with written approval of Cardinal Laboratories.

Mike Snyder For Celey D. Keene, Lab Director/Quality Manager



PHONE (575) 393-2326 ° 101 E. MARLAND ° HOBBS, NM 88240

Analytical Results For:

NTG ENVIRONMENTAL
 BECKY HASKELL
 701 TRADEWINDS BLVD. SUITE C
 MIDLAND TX, 79706
 Fax To:

Received:	06/25/2025	Sampling Date:	06/25/2025
Reported:	07/03/2025	Sampling Type:	Soil
Project Name:	SAND TANK 17 TANK BATTERY	Sampling Condition:	Cool & Intact
Project Number:	2510098	Sample Received By:	Shalyn Rodriguez
Project Location:	EOG - EDDY CO, NM		

Sample ID: VL - 2 5-5.5 (H253807-14)

BTEX 8021B		mg/kg		Analyzed By: JH						
Analyte	Result	Reporting Limit	Analyzed	Method Blank	BS	% Recovery	True Value QC	RPD	Qualifier	
Benzene*	<0.050	0.050	06/26/2025	ND	1.95	97.3	2.00	2.28		
Toluene*	<0.050	0.050	06/26/2025	ND	2.04	102	2.00	2.55		
Ethylbenzene*	<0.050	0.050	06/26/2025	ND	2.04	102	2.00	2.79		
Total Xylenes*	<0.150	0.150	06/26/2025	ND	6.10	102	6.00	2.68		
Total BTEX	<0.300	0.300	06/26/2025	ND						

Surrogate: 4-Bromofluorobenzene (PID) 96.4 % 71.5-134

Chloride, SM4500CI-B		mg/kg		Analyzed By: HM						
Analyte	Result	Reporting Limit	Analyzed	Method Blank	BS	% Recovery	True Value QC	RPD	Qualifier	
Chloride	1310	16.0	06/26/2025	ND	432	108	400	0.00		

TPH 8015M		mg/kg		Analyzed By: MS						
Analyte	Result	Reporting Limit	Analyzed	Method Blank	BS	% Recovery	True Value QC	RPD	Qualifier	
GRO C6-C10*	<10.0	10.0	06/25/2025	ND	217	109	200	2.33		
DRO >C10-C28*	<10.0	10.0	06/25/2025	ND	201	101	200	3.84		
EXT DRO >C28-C36	<10.0	10.0	06/25/2025	ND						

Surrogate: 1-Chlorooctane 95.1 % 44.4-145

Surrogate: 1-Chlorooctadecane 92.8 % 40.6-153

Cardinal Laboratories

*=Accredited Analyte

PLEASE NOTE: Liability and Damages. Cardinal's liability and client's exclusive remedy for any claim arising, whether based in contract or tort, shall be limited to the amount paid by client for analyses. All claims, including those for negligence and any other cause whatsoever shall be deemed waived unless made in writing and received by Cardinal within thirty (30) days after completion of the applicable service. In no event shall Cardinal be liable for incidental or consequential damages, including, without limitation, business interruptions, loss of use, or loss of profits incurred by client, its subsidiaries, affiliates or successors arising out of or related to the performance of the services hereunder by Cardinal, regardless of whether such claim is based upon any of the above stated reasons or otherwise. Results relate only to the samples identified above. This report shall not be reproduced except in full with written approval of Cardinal Laboratories.

Mike Snyder For Celey D. Keene, Lab Director/Quality Manager



PHONE (575) 393-2326 ° 101 E. MARLAND ° HOBBS, NM 88240

Analytical Results For:

NTG ENVIRONMENTAL
 BECKY HASKELL
 701 TRADEWINDS BLVD. SUITE C
 MIDLAND TX, 79706
 Fax To:

Received:	06/25/2025	Sampling Date:	06/25/2025
Reported:	07/03/2025	Sampling Type:	Soil
Project Name:	SAND TANK 17 TANK BATTERY	Sampling Condition:	Cool & Intact
Project Number:	2510098	Sample Received By:	Shalyn Rodriguez
Project Location:	EOG - EDDY CO, NM		

Sample ID: VL - 2 6-6.5 (H253807-15)

BTEX 8021B		mg/kg		Analyzed By: JH						
Analyte	Result	Reporting Limit	Analyzed	Method Blank	BS	% Recovery	True Value QC	RPD	Qualifier	
Benzene*	<0.050	0.050	06/26/2025	ND	1.95	97.3	2.00	2.28		
Toluene*	<0.050	0.050	06/26/2025	ND	2.04	102	2.00	2.55		
Ethylbenzene*	<0.050	0.050	06/26/2025	ND	2.04	102	2.00	2.79		
Total Xylenes*	<0.150	0.150	06/26/2025	ND	6.10	102	6.00	2.68		
Total BTEX	<0.300	0.300	06/26/2025	ND						

Surrogate: 4-Bromofluorobenzene (PID) 96.3 % 71.5-134

Chloride, SM4500CI-B		mg/kg		Analyzed By: HM						
Analyte	Result	Reporting Limit	Analyzed	Method Blank	BS	% Recovery	True Value QC	RPD	Qualifier	
Chloride	208	16.0	06/26/2025	ND	432	108	400	0.00		

TPH 8015M		mg/kg		Analyzed By: MS						
Analyte	Result	Reporting Limit	Analyzed	Method Blank	BS	% Recovery	True Value QC	RPD	Qualifier	
GRO C6-C10*	<10.0	10.0	06/25/2025	ND	217	109	200	2.33		
DRO >C10-C28*	<10.0	10.0	06/25/2025	ND	201	101	200	3.84		
EXT DRO >C28-C36	<10.0	10.0	06/25/2025	ND						

Surrogate: 1-Chlorooctane 102 % 44.4-145

Surrogate: 1-Chlorooctadecane 100 % 40.6-153

Cardinal Laboratories

*=Accredited Analyte

PLEASE NOTE: Liability and Damages. Cardinal's liability and client's exclusive remedy for any claim arising, whether based in contract or tort, shall be limited to the amount paid by client for analyses. All claims, including those for negligence and any other cause whatsoever shall be deemed waived unless made in writing and received by Cardinal within thirty (30) days after completion of the applicable service. In no event shall Cardinal be liable for incidental or consequential damages, including, without limitation, business interruptions, loss of use, or loss of profits incurred by client, its subsidiaries, affiliates or successors arising out of or related to the performance of the services hereunder by Cardinal, regardless of whether such claim is based upon any of the above stated reasons or otherwise. Results relate only to the samples identified above. This report shall not be reproduced except in full with written approval of Cardinal Laboratories.

Mike Snyder For Celey D. Keene, Lab Director/Quality Manager



PHONE (575) 393-2326 ° 101 E. MARLAND ° HOBBS, NM 88240

Analytical Results For:

NTG ENVIRONMENTAL
 BECKY HASKELL
 701 TRADEWINDS BLVD. SUITE C
 MIDLAND TX, 79706
 Fax To:

Received:	06/25/2025	Sampling Date:	06/25/2025
Reported:	07/03/2025	Sampling Type:	Soil
Project Name:	SAND TANK 17 TANK BATTERY	Sampling Condition:	Cool & Intact
Project Number:	2510098	Sample Received By:	Shalyn Rodriguez
Project Location:	EOG - EDDY CO, NM		

Sample ID: VL - 3 0-.5 (H253807-16)

BTEX 8021B		mg/kg		Analyzed By: JH						
Analyte	Result	Reporting Limit	Analyzed	Method Blank	BS	% Recovery	True Value QC	RPD	Qualifier	
Benzene*	<0.050	0.050	06/26/2025	ND	1.95	97.3	2.00	2.28		
Toluene*	<0.050	0.050	06/26/2025	ND	2.04	102	2.00	2.55		
Ethylbenzene*	<0.050	0.050	06/26/2025	ND	2.04	102	2.00	2.79		
Total Xylenes*	<0.150	0.150	06/26/2025	ND	6.10	102	6.00	2.68		
Total BTEX	<0.300	0.300	06/26/2025	ND						

Surrogate: 4-Bromofluorobenzene (PID) 95.8 % 71.5-134

Chloride, SM4500CI-B		mg/kg		Analyzed By: HM						
Analyte	Result	Reporting Limit	Analyzed	Method Blank	BS	% Recovery	True Value QC	RPD	Qualifier	
Chloride	2640	16.0	06/26/2025	ND	432	108	400	0.00		

TPH 8015M		mg/kg		Analyzed By: MS						
Analyte	Result	Reporting Limit	Analyzed	Method Blank	BS	% Recovery	True Value QC	RPD	Qualifier	
GRO C6-C10*	<10.0	10.0	06/25/2025	ND	217	109	200	2.33		
DRO >C10-C28*	1640	10.0	06/25/2025	ND	201	101	200	3.84		
EXT DRO >C28-C36	576	10.0	06/25/2025	ND						

Surrogate: 1-Chlorooctane 117 % 44.4-145

Surrogate: 1-Chlorooctadecane 146 % 40.6-153

Cardinal Laboratories

*=Accredited Analyte

PLEASE NOTE: Liability and Damages. Cardinal's liability and client's exclusive remedy for any claim arising, whether based in contract or tort, shall be limited to the amount paid by client for analyses. All claims, including those for negligence and any other cause whatsoever shall be deemed waived unless made in writing and received by Cardinal within thirty (30) days after completion of the applicable service. In no event shall Cardinal be liable for incidental or consequential damages, including, without limitation, business interruptions, loss of use, or loss of profits incurred by client, its subsidiaries, affiliates or successors arising out of or related to the performance of the services hereunder by Cardinal, regardless of whether such claim is based upon any of the above stated reasons or otherwise. Results relate only to the samples identified above. This report shall not be reproduced except in full with written approval of Cardinal Laboratories.

Mike Snyder For Celey D. Keene, Lab Director/Quality Manager



PHONE (575) 393-2326 ° 101 E. MARLAND ° HOBBS, NM 88240

Analytical Results For:

NTG ENVIRONMENTAL
 BECKY HASKELL
 701 TRADEWINDS BLVD. SUITE C
 MIDLAND TX, 79706
 Fax To:

Received:	06/25/2025	Sampling Date:	06/25/2025
Reported:	07/03/2025	Sampling Type:	Soil
Project Name:	SAND TANK 17 TANK BATTERY	Sampling Condition:	Cool & Intact
Project Number:	2510098	Sample Received By:	Shalyn Rodriguez
Project Location:	EOG - EDDY CO, NM		

Sample ID: VL - 3 1-1.5 (H253807-17)

BTEX 8021B		mg/kg		Analyzed By: JH						
Analyte	Result	Reporting Limit	Analyzed	Method Blank	BS	% Recovery	True Value QC	RPD	Qualifier	
Benzene*	<0.050	0.050	06/26/2025	ND	1.95	97.3	2.00	2.28		
Toluene*	<0.050	0.050	06/26/2025	ND	2.04	102	2.00	2.55		
Ethylbenzene*	<0.050	0.050	06/26/2025	ND	2.04	102	2.00	2.79		
Total Xylenes*	<0.150	0.150	06/26/2025	ND	6.10	102	6.00	2.68		
Total BTEX	<0.300	0.300	06/26/2025	ND						

Surrogate: 4-Bromofluorobenzene (PID) 95.7 % 71.5-134

Chloride, SM4500CI-B		mg/kg		Analyzed By: HM						
Analyte	Result	Reporting Limit	Analyzed	Method Blank	BS	% Recovery	True Value QC	RPD	Qualifier	
Chloride	352	16.0	06/26/2025	ND	432	108	400	0.00		

TPH 8015M		mg/kg		Analyzed By: MS						
Analyte	Result	Reporting Limit	Analyzed	Method Blank	BS	% Recovery	True Value QC	RPD	Qualifier	
GRO C6-C10*	<10.0	10.0	06/25/2025	ND	217	109	200	2.33		
DRO >C10-C28*	23.9	10.0	06/25/2025	ND	201	101	200	3.84		
EXT DRO >C28-C36	13.4	10.0	06/25/2025	ND						

Surrogate: 1-Chlorooctane 109 % 44.4-145

Surrogate: 1-Chlorooctadecane 110 % 40.6-153

Cardinal Laboratories

*=Accredited Analyte

PLEASE NOTE: Liability and Damages. Cardinal's liability and client's exclusive remedy for any claim arising, whether based in contract or tort, shall be limited to the amount paid by client for analyses. All claims, including those for negligence and any other cause whatsoever shall be deemed waived unless made in writing and received by Cardinal within thirty (30) days after completion of the applicable service. In no event shall Cardinal be liable for incidental or consequential damages, including, without limitation, business interruptions, loss of use, or loss of profits incurred by client, its subsidiaries, affiliates or successors arising out of or related to the performance of the services hereunder by Cardinal, regardless of whether such claim is based upon any of the above stated reasons or otherwise. Results relate only to the samples identified above. This report shall not be reproduced except in full with written approval of Cardinal Laboratories.

Mike Snyder For Celey D. Keene, Lab Director/Quality Manager



PHONE (575) 393-2326 ° 101 E. MARLAND ° HOBBS, NM 88240

Analytical Results For:

NTG ENVIRONMENTAL
 BECKY HASKELL
 701 TRADEWINDS BLVD. SUITE C
 MIDLAND TX, 79706
 Fax To:

Received:	06/25/2025	Sampling Date:	06/25/2025
Reported:	07/03/2025	Sampling Type:	Soil
Project Name:	SAND TANK 17 TANK BATTERY	Sampling Condition:	Cool & Intact
Project Number:	2510098	Sample Received By:	Shalyn Rodriguez
Project Location:	EOG - EDDY CO, NM		

Sample ID: VL - 4 0-.5 (H253807-21)

BTEX 8021B		mg/kg		Analyzed By: JH					
Analyte	Result	Reporting Limit	Analyzed	Method Blank	BS	% Recovery	True Value QC	RPD	Qualifier
Benzene*	<0.050	0.050	06/26/2025	ND	1.95	97.3	2.00	2.28	
Toluene*	<0.050	0.050	06/26/2025	ND	2.04	102	2.00	2.55	
Ethylbenzene*	<0.050	0.050	06/26/2025	ND	2.04	102	2.00	2.79	
Total Xylenes*	<0.150	0.150	06/26/2025	ND	6.10	102	6.00	2.68	
Total BTEX	<0.300	0.300	06/26/2025	ND					

Surrogate: 4-Bromofluorobenzene (PID) 95.3 % 71.5-134

Chloride, SM4500CI-B		mg/kg		Analyzed By: HM					
Analyte	Result	Reporting Limit	Analyzed	Method Blank	BS	% Recovery	True Value QC	RPD	Qualifier
Chloride	2320	16.0	06/26/2025	ND	432	108	400	0.00	

TPH 8015M		mg/kg		Analyzed By: MS					
Analyte	Result	Reporting Limit	Analyzed	Method Blank	BS	% Recovery	True Value QC	RPD	Qualifier
GRO C6-C10*	<10.0	10.0	06/25/2025	ND	217	109	200	2.33	
DRO >C10-C28*	344	10.0	06/25/2025	ND	201	101	200	3.84	
EXT DRO >C28-C36	107	10.0	06/25/2025	ND					

Surrogate: 1-Chlorooctane 90.1 % 44.4-145

Surrogate: 1-Chlorooctadecane 93.6 % 40.6-153

Cardinal Laboratories

*=Accredited Analyte

PLEASE NOTE: Liability and Damages. Cardinal's liability and client's exclusive remedy for any claim arising, whether based in contract or tort, shall be limited to the amount paid by client for analyses. All claims, including those for negligence and any other cause whatsoever shall be deemed waived unless made in writing and received by Cardinal within thirty (30) days after completion of the applicable service. In no event shall Cardinal be liable for incidental or consequential damages, including, without limitation, business interruptions, loss of use, or loss of profits incurred by client, its subsidiaries, affiliates or successors arising out of or related to the performance of the services hereunder by Cardinal, regardless of whether such claim is based upon any of the above stated reasons or otherwise. Results relate only to the samples identified above. This report shall not be reproduced except in full with written approval of Cardinal Laboratories.

Mike Snyder For Celey D. Keene, Lab Director/Quality Manager



PHONE (575) 393-2326 ° 101 E. MARLAND ° HOBBS, NM 88240

Analytical Results For:

NTG ENVIRONMENTAL
 BECKY HASKELL
 701 TRADEWINDS BLVD. SUITE C
 MIDLAND TX, 79706
 Fax To:

Received:	06/25/2025	Sampling Date:	06/25/2025
Reported:	07/03/2025	Sampling Type:	Soil
Project Name:	SAND TANK 17 TANK BATTERY	Sampling Condition:	Cool & Intact
Project Number:	2510098	Sample Received By:	Shalyn Rodriguez
Project Location:	EOG - EDDY CO, NM		

Sample ID: VL - 4 1-1.5 (H253807-22)

BTEX 8021B		mg/kg		Analyzed By: JH					
Analyte	Result	Reporting Limit	Analyzed	Method Blank	BS	% Recovery	True Value QC	RPD	Qualifier
Benzene*	<0.050	0.050	06/26/2025	ND	1.95	97.3	2.00	2.28	
Toluene*	<0.050	0.050	06/26/2025	ND	2.04	102	2.00	2.55	
Ethylbenzene*	<0.050	0.050	06/26/2025	ND	2.04	102	2.00	2.79	
Total Xylenes*	<0.150	0.150	06/26/2025	ND	6.10	102	6.00	2.68	
Total BTEX	<0.300	0.300	06/26/2025	ND					

Surrogate: 4-Bromofluorobenzene (PID) 94.8 % 71.5-134

Chloride, SM4500CI-B		mg/kg		Analyzed By: HM					
Analyte	Result	Reporting Limit	Analyzed	Method Blank	BS	% Recovery	True Value QC	RPD	Qualifier
Chloride	192	16.0	06/26/2025	ND	432	108	400	0.00	

TPH 8015M		mg/kg		Analyzed By: MS					
Analyte	Result	Reporting Limit	Analyzed	Method Blank	BS	% Recovery	True Value QC	RPD	Qualifier
GRO C6-C10*	<10.0	10.0	06/25/2025	ND	217	109	200	2.33	
DRO >C10-C28*	80.4	10.0	06/25/2025	ND	201	101	200	3.84	
EXT DRO >C28-C36	20.6	10.0	06/25/2025	ND					

Surrogate: 1-Chlorooctane 109 % 44.4-145

Surrogate: 1-Chlorooctadecane 110 % 40.6-153

Cardinal Laboratories

*=Accredited Analyte

PLEASE NOTE: Liability and Damages. Cardinal's liability and client's exclusive remedy for any claim arising, whether based in contract or tort, shall be limited to the amount paid by client for analyses. All claims, including those for negligence and any other cause whatsoever shall be deemed waived unless made in writing and received by Cardinal within thirty (30) days after completion of the applicable service. In no event shall Cardinal be liable for incidental or consequential damages, including, without limitation, business interruptions, loss of use, or loss of profits incurred by client, its subsidiaries, affiliates or successors arising out of or related to the performance of the services hereunder by Cardinal, regardless of whether such claim is based upon any of the above stated reasons or otherwise. Results relate only to the samples identified above. This report shall not be reproduced except in full with written approval of Cardinal Laboratories.

Mike Snyder For Celey D. Keene, Lab Director/Quality Manager



PHONE (575) 393-2326 ° 101 E. MARLAND ° HOBBS, NM 88240

Analytical Results For:

NTG ENVIRONMENTAL
 BECKY HASKELL
 701 TRADEWINDS BLVD. SUITE C
 MIDLAND TX, 79706
 Fax To:

Received:	06/25/2025	Sampling Date:	06/25/2025
Reported:	07/03/2025	Sampling Type:	Soil
Project Name:	SAND TANK 17 TANK BATTERY	Sampling Condition:	Cool & Intact
Project Number:	2510098	Sample Received By:	Shalyn Rodriguez
Project Location:	EOG - EDDY CO, NM		

Sample ID: VL - 5 0-.5 (H253807-26)

BTEX 8021B		mg/kg		Analyzed By: JH					
Analyte	Result	Reporting Limit	Analyzed	Method Blank	BS	% Recovery	True Value QC	RPD	Qualifier
Benzene*	<0.050	0.050	06/26/2025	ND	1.95	97.3	2.00	2.28	
Toluene*	<0.050	0.050	06/26/2025	ND	2.04	102	2.00	2.55	
Ethylbenzene*	<0.050	0.050	06/26/2025	ND	2.04	102	2.00	2.79	
Total Xylenes*	<0.150	0.150	06/26/2025	ND	6.10	102	6.00	2.68	
Total BTEX	<0.300	0.300	06/26/2025	ND					

Surrogate: 4-Bromofluorobenzene (PID) 96.8 % 71.5-134

Chloride, SM4500CI-B		mg/kg		Analyzed By: HM					
Analyte	Result	Reporting Limit	Analyzed	Method Blank	BS	% Recovery	True Value QC	RPD	Qualifier
Chloride	2800	16.0	06/26/2025	ND	432	108	400	0.00	

TPH 8015M		mg/kg		Analyzed By: MS					
Analyte	Result	Reporting Limit	Analyzed	Method Blank	BS	% Recovery	True Value QC	RPD	Qualifier
GRO C6-C10*	<10.0	10.0	06/25/2025	ND	217	109	200	2.33	
DRO >C10-C28*	19.6	10.0	06/25/2025	ND	201	101	200	3.84	
EXT DRO >C28-C36	<10.0	10.0	06/25/2025	ND					

Surrogate: 1-Chlorooctane 101 % 44.4-145

Surrogate: 1-Chlorooctadecane 102 % 40.6-153

Cardinal Laboratories

*=Accredited Analyte

PLEASE NOTE: Liability and Damages. Cardinal's liability and client's exclusive remedy for any claim arising, whether based in contract or tort, shall be limited to the amount paid by client for analyses. All claims, including those for negligence and any other cause whatsoever shall be deemed waived unless made in writing and received by Cardinal within thirty (30) days after completion of the applicable service. In no event shall Cardinal be liable for incidental or consequential damages, including, without limitation, business interruptions, loss of use, or loss of profits incurred by client, its subsidiaries, affiliates or successors arising out of or related to the performance of the services hereunder by Cardinal, regardless of whether such claim is based upon any of the above stated reasons or otherwise. Results relate only to the samples identified above. This report shall not be reproduced except in full with written approval of Cardinal Laboratories.

Mike Snyder For Celey D. Keene, Lab Director/Quality Manager



PHONE (575) 393-2326 ° 101 E. MARLAND ° HOBBS, NM 88240

Analytical Results For:

NTG ENVIRONMENTAL
 BECKY HASKELL
 701 TRADEWINDS BLVD. SUITE C
 MIDLAND TX, 79706
 Fax To:

Received:	06/25/2025	Sampling Date:	06/25/2025
Reported:	07/03/2025	Sampling Type:	Soil
Project Name:	SAND TANK 17 TANK BATTERY	Sampling Condition:	Cool & Intact
Project Number:	2510098	Sample Received By:	Shalyn Rodriguez
Project Location:	EOG - EDDY CO, NM		

Sample ID: VL - 5 1-1.5 (H253807-27)

BTEX 8021B		mg/kg		Analyzed By: JH					
Analyte	Result	Reporting Limit	Analyzed	Method Blank	BS	% Recovery	True Value QC	RPD	Qualifier
Benzene*	<0.050	0.050	06/26/2025	ND	1.95	97.3	2.00	2.28	
Toluene*	<0.050	0.050	06/26/2025	ND	2.04	102	2.00	2.55	
Ethylbenzene*	<0.050	0.050	06/26/2025	ND	2.04	102	2.00	2.79	
Total Xylenes*	<0.150	0.150	06/26/2025	ND	6.10	102	6.00	2.68	
Total BTEX	<0.300	0.300	06/26/2025	ND					

Surrogate: 4-Bromofluorobenzene (PID) 96.0 % 71.5-134

Chloride, SM4500CI-B		mg/kg		Analyzed By: HM					
Analyte	Result	Reporting Limit	Analyzed	Method Blank	BS	% Recovery	True Value QC	RPD	Qualifier
Chloride	2600	16.0	06/26/2025	ND	432	108	400	0.00	

TPH 8015M		mg/kg		Analyzed By: MS					
Analyte	Result	Reporting Limit	Analyzed	Method Blank	BS	% Recovery	True Value QC	RPD	Qualifier
GRO C6-C10*	<10.0	10.0	06/25/2025	ND	217	109	200	2.33	
DRO >C10-C28*	<10.0	10.0	06/25/2025	ND	201	101	200	3.84	
EXT DRO >C28-C36	<10.0	10.0	06/25/2025	ND					

Surrogate: 1-Chlorooctane 103 % 44.4-145

Surrogate: 1-Chlorooctadecane 102 % 40.6-153

Cardinal Laboratories

*=Accredited Analyte

PLEASE NOTE: Liability and Damages. Cardinal's liability and client's exclusive remedy for any claim arising, whether based in contract or tort, shall be limited to the amount paid by client for analyses. All claims, including those for negligence and any other cause whatsoever shall be deemed waived unless made in writing and received by Cardinal within thirty (30) days after completion of the applicable service. In no event shall Cardinal be liable for incidental or consequential damages, including, without limitation, business interruptions, loss of use, or loss of profits incurred by client, its subsidiaries, affiliates or successors arising out of or related to the performance of the services hereunder by Cardinal, regardless of whether such claim is based upon any of the above stated reasons or otherwise. Results relate only to the samples identified above. This report shall not be reproduced except in full with written approval of Cardinal Laboratories.

Mike Snyder For Celey D. Keene, Lab Director/Quality Manager



PHONE (575) 393-2326 ° 101 E. MARLAND ° HOBBS, NM 88240

Analytical Results For:

NTG ENVIRONMENTAL
 BECKY HASKELL
 701 TRADEWINDS BLVD. SUITE C
 MIDLAND TX, 79706
 Fax To:

Received:	06/25/2025	Sampling Date:	06/25/2025
Reported:	07/03/2025	Sampling Type:	Soil
Project Name:	SAND TANK 17 TANK BATTERY	Sampling Condition:	Cool & Intact
Project Number:	2510098	Sample Received By:	Shalyn Rodriguez
Project Location:	EOG - EDDY CO, NM		

Sample ID: VL - 5 2-2.5 (H253807-28)

BTEX 8021B		mg/kg		Analyzed By: JH						
Analyte	Result	Reporting Limit	Analyzed	Method Blank	BS	% Recovery	True Value QC	RPD	Qualifier	
Benzene*	<0.050	0.050	06/26/2025	ND	1.95	97.3	2.00	2.28		
Toluene*	<0.050	0.050	06/26/2025	ND	2.04	102	2.00	2.55		
Ethylbenzene*	<0.050	0.050	06/26/2025	ND	2.04	102	2.00	2.79		
Total Xylenes*	<0.150	0.150	06/26/2025	ND	6.10	102	6.00	2.68		
Total BTEX	<0.300	0.300	06/26/2025	ND						

Surrogate: 4-Bromofluorobenzene (PID) 97.1 % 71.5-134

Chloride, SM4500CI-B		mg/kg		Analyzed By: HM						
Analyte	Result	Reporting Limit	Analyzed	Method Blank	BS	% Recovery	True Value QC	RPD	Qualifier	
Chloride	4120	16.0	06/26/2025	ND	432	108	400	0.00		

TPH 8015M		mg/kg		Analyzed By: MS						
Analyte	Result	Reporting Limit	Analyzed	Method Blank	BS	% Recovery	True Value QC	RPD	Qualifier	
GRO C6-C10*	<10.0	10.0	06/25/2025	ND	217	109	200	2.33		
DRO >C10-C28*	<10.0	10.0	06/25/2025	ND	201	101	200	3.84		
EXT DRO >C28-C36	<10.0	10.0	06/25/2025	ND						

Surrogate: 1-Chlorooctane 105 % 44.4-145

Surrogate: 1-Chlorooctadecane 103 % 40.6-153

Cardinal Laboratories

*=Accredited Analyte

PLEASE NOTE: Liability and Damages. Cardinal's liability and client's exclusive remedy for any claim arising, whether based in contract or tort, shall be limited to the amount paid by client for analyses. All claims, including those for negligence and any other cause whatsoever shall be deemed waived unless made in writing and received by Cardinal within thirty (30) days after completion of the applicable service. In no event shall Cardinal be liable for incidental or consequential damages, including, without limitation, business interruptions, loss of use, or loss of profits incurred by client, its subsidiaries, affiliates or successors arising out of or related to the performance of the services hereunder by Cardinal, regardless of whether such claim is based upon any of the above stated reasons or otherwise. Results relate only to the samples identified above. This report shall not be reproduced except in full with written approval of Cardinal Laboratories.

Mike Snyder For Celey D. Keene, Lab Director/Quality Manager



PHONE (575) 393-2326 ° 101 E. MARLAND ° HOBBS, NM 88240

Analytical Results For:

NTG ENVIRONMENTAL
 BECKY HASKELL
 701 TRADEWINDS BLVD. SUITE C
 MIDLAND TX, 79706
 Fax To:

Received:	06/25/2025	Sampling Date:	06/25/2025
Reported:	07/03/2025	Sampling Type:	Soil
Project Name:	SAND TANK 17 TANK BATTERY	Sampling Condition:	Cool & Intact
Project Number:	2510098	Sample Received By:	Shalyn Rodriguez
Project Location:	EOG - EDDY CO, NM		

Sample ID: VL - 5 3-3.5 (H253807-29)

BTEX 8021B		mg/kg		Analyzed By: JH					
Analyte	Result	Reporting Limit	Analyzed	Method Blank	BS	% Recovery	True Value QC	RPD	Qualifier
Benzene*	<0.050	0.050	06/26/2025	ND	1.95	97.3	2.00	2.28	
Toluene*	<0.050	0.050	06/26/2025	ND	2.04	102	2.00	2.55	
Ethylbenzene*	<0.050	0.050	06/26/2025	ND	2.04	102	2.00	2.79	
Total Xylenes*	<0.150	0.150	06/26/2025	ND	6.10	102	6.00	2.68	
Total BTEX	<0.300	0.300	06/26/2025	ND					

Surrogate: 4-Bromofluorobenzene (PID) 95.9 % 71.5-134

Chloride, SM4500CI-B		mg/kg		Analyzed By: HM					
Analyte	Result	Reporting Limit	Analyzed	Method Blank	BS	% Recovery	True Value QC	RPD	Qualifier
Chloride	160	16.0	06/26/2025	ND	432	108	400	0.00	

TPH 8015M		mg/kg		Analyzed By: MS					
Analyte	Result	Reporting Limit	Analyzed	Method Blank	BS	% Recovery	True Value QC	RPD	Qualifier
GRO C6-C10*	<10.0	10.0	06/25/2025	ND	217	109	200	2.33	
DRO >C10-C28*	<10.0	10.0	06/25/2025	ND	201	101	200	3.84	
EXT DRO >C28-C36	<10.0	10.0	06/25/2025	ND					

Surrogate: 1-Chlorooctane 103 % 44.4-145

Surrogate: 1-Chlorooctadecane 101 % 40.6-153

Cardinal Laboratories

*=Accredited Analyte

PLEASE NOTE: Liability and Damages. Cardinal's liability and client's exclusive remedy for any claim arising, whether based in contract or tort, shall be limited to the amount paid by client for analyses. All claims, including those for negligence and any other cause whatsoever shall be deemed waived unless made in writing and received by Cardinal within thirty (30) days after completion of the applicable service. In no event shall Cardinal be liable for incidental or consequential damages, including, without limitation, business interruptions, loss of use, or loss of profits incurred by client, its subsidiaries, affiliates or successors arising out of or related to the performance of the services hereunder by Cardinal, regardless of whether such claim is based upon any of the above stated reasons or otherwise. Results relate only to the samples identified above. This report shall not be reproduced except in full with written approval of Cardinal Laboratories.

Mike Snyder For Celey D. Keene, Lab Director/Quality Manager



PHONE (575) 393-2326 ° 101 E. MARLAND ° HOBBS, NM 88240

Analytical Results For:

NTG ENVIRONMENTAL
 BECKY HASKELL
 701 TRADEWINDS BLVD. SUITE C
 MIDLAND TX, 79706
 Fax To:

Received:	06/25/2025	Sampling Date:	06/25/2025
Reported:	07/03/2025	Sampling Type:	Soil
Project Name:	SAND TANK 17 TANK BATTERY	Sampling Condition:	Cool & Intact
Project Number:	2510098	Sample Received By:	Shalyn Rodriguez
Project Location:	EOG - EDDY CO, NM		

Sample ID: VL - 6 0-.5 (H253807-31)

BTEX 8021B		mg/kg		Analyzed By: JH					
Analyte	Result	Reporting Limit	Analyzed	Method Blank	BS	% Recovery	True Value QC	RPD	Qualifier
Benzene*	<0.050	0.050	06/26/2025	ND	1.95	97.3	2.00	2.28	
Toluene*	<0.050	0.050	06/26/2025	ND	2.04	102	2.00	2.55	
Ethylbenzene*	<0.050	0.050	06/26/2025	ND	2.04	102	2.00	2.79	
Total Xylenes*	<0.150	0.150	06/26/2025	ND	6.10	102	6.00	2.68	
Total BTEX	<0.300	0.300	06/26/2025	ND					

Surrogate: 4-Bromofluorobenzene (PID) 95.4 % 71.5-134

Chloride, SM4500CI-B		mg/kg		Analyzed By: HM					
Analyte	Result	Reporting Limit	Analyzed	Method Blank	BS	% Recovery	True Value QC	RPD	Qualifier
Chloride	4960	16.0	06/26/2025	ND	432	108	400	0.00	

TPH 8015M		mg/kg		Analyzed By: MS					
Analyte	Result	Reporting Limit	Analyzed	Method Blank	BS	% Recovery	True Value QC	RPD	Qualifier
GRO C6-C10*	<10.0	10.0	06/25/2025	ND	205	103	200	4.93	
DRO >C10-C28*	75.1	10.0	06/25/2025	ND	200	99.8	200	2.12	
EXT DRO >C28-C36	12.2	10.0	06/25/2025	ND					

Surrogate: 1-Chlorooctane 109 % 44.4-145

Surrogate: 1-Chlorooctadecane 104 % 40.6-153

Cardinal Laboratories

*=Accredited Analyte

PLEASE NOTE: Liability and Damages. Cardinal's liability and client's exclusive remedy for any claim arising, whether based in contract or tort, shall be limited to the amount paid by client for analyses. All claims, including those for negligence and any other cause whatsoever shall be deemed waived unless made in writing and received by Cardinal within thirty (30) days after completion of the applicable service. In no event shall Cardinal be liable for incidental or consequential damages, including, without limitation, business interruptions, loss of use, or loss of profits incurred by client, its subsidiaries, affiliates or successors arising out of or related to the performance of the services hereunder by Cardinal, regardless of whether such claim is based upon any of the above stated reasons or otherwise. Results relate only to the samples identified above. This report shall not be reproduced except in full with written approval of Cardinal Laboratories.

Mike Snyder For Celey D. Keene, Lab Director/Quality Manager



PHONE (575) 393-2326 ° 101 E. MARLAND ° HOBBS, NM 88240

Analytical Results For:

NTG ENVIRONMENTAL
 BECKY HASKELL
 701 TRADEWINDS BLVD. SUITE C
 MIDLAND TX, 79706
 Fax To:

Received:	06/25/2025	Sampling Date:	06/25/2025
Reported:	07/03/2025	Sampling Type:	Soil
Project Name:	SAND TANK 17 TANK BATTERY	Sampling Condition:	Cool & Intact
Project Number:	2510098	Sample Received By:	Shalyn Rodriguez
Project Location:	EOG - EDDY CO, NM		

Sample ID: VL - 6 1-1.5 (H253807-32)

BTEX 8021B		mg/kg		Analyzed By: JH					
Analyte	Result	Reporting Limit	Analyzed	Method Blank	BS	% Recovery	True Value QC	RPD	Qualifier
Benzene*	<0.050	0.050	06/26/2025	ND	1.99	99.7	2.00	2.95	
Toluene*	<0.050	0.050	06/26/2025	ND	2.03	101	2.00	2.88	
Ethylbenzene*	<0.050	0.050	06/26/2025	ND	2.06	103	2.00	3.13	
Total Xylenes*	<0.150	0.150	06/26/2025	ND	6.06	101	6.00	3.37	
Total BTEX	<0.300	0.300	06/26/2025	ND					

Surrogate: 4-Bromofluorobenzene (PID) 109 % 71.5-134

Chloride, SM4500CI-B		mg/kg		Analyzed By: HM					
Analyte	Result	Reporting Limit	Analyzed	Method Blank	BS	% Recovery	True Value QC	RPD	Qualifier
Chloride	1380	16.0	06/26/2025	ND	432	108	400	0.00	

TPH 8015M		mg/kg		Analyzed By: MS					
Analyte	Result	Reporting Limit	Analyzed	Method Blank	BS	% Recovery	True Value QC	RPD	Qualifier
GRO C6-C10*	<10.0	10.0	06/25/2025	ND	205	103	200	4.93	
DRO >C10-C28*	<10.0	10.0	06/25/2025	ND	200	99.8	200	2.12	
EXT DRO >C28-C36	<10.0	10.0	06/25/2025	ND					

Surrogate: 1-Chlorooctane 104 % 44.4-145

Surrogate: 1-Chlorooctadecane 98.5 % 40.6-153

Cardinal Laboratories

*=Accredited Analyte

PLEASE NOTE: Liability and Damages. Cardinal's liability and client's exclusive remedy for any claim arising, whether based in contract or tort, shall be limited to the amount paid by client for analyses. All claims, including those for negligence and any other cause whatsoever shall be deemed waived unless made in writing and received by Cardinal within thirty (30) days after completion of the applicable service. In no event shall Cardinal be liable for incidental or consequential damages, including, without limitation, business interruptions, loss of use, or loss of profits incurred by client, its subsidiaries, affiliates or successors arising out of or related to the performance of the services hereunder by Cardinal, regardless of whether such claim is based upon any of the above stated reasons or otherwise. Results relate only to the samples identified above. This report shall not be reproduced except in full with written approval of Cardinal Laboratories.

Mike Snyder For Celey D. Keene, Lab Director/Quality Manager



PHONE (575) 393-2326 ° 101 E. MARLAND ° HOBBS, NM 88240

Analytical Results For:

NTG ENVIRONMENTAL
 BECKY HASKELL
 701 TRADEWINDS BLVD. SUITE C
 MIDLAND TX, 79706
 Fax To:

Received:	06/25/2025	Sampling Date:	06/25/2025
Reported:	07/03/2025	Sampling Type:	Soil
Project Name:	SAND TANK 17 TANK BATTERY	Sampling Condition:	Cool & Intact
Project Number:	2510098	Sample Received By:	Shalyn Rodriguez
Project Location:	EOG - EDDY CO, NM		

Sample ID: VL - 6 2-2.5 (H253807-33)

BTEX 8021B		mg/kg		Analyzed By: JH					
Analyte	Result	Reporting Limit	Analyzed	Method Blank	BS	% Recovery	True Value QC	RPD	Qualifier
Benzene*	<0.050	0.050	06/26/2025	ND	1.99	99.7	2.00	2.95	
Toluene*	<0.050	0.050	06/26/2025	ND	2.03	101	2.00	2.88	
Ethylbenzene*	<0.050	0.050	06/26/2025	ND	2.06	103	2.00	3.13	
Total Xylenes*	<0.150	0.150	06/26/2025	ND	6.06	101	6.00	3.37	
Total BTEX	<0.300	0.300	06/26/2025	ND					

Surrogate: 4-Bromofluorobenzene (PID) 110 % 71.5-134

Chloride, SM4500CI-B		mg/kg		Analyzed By: HM					
Analyte	Result	Reporting Limit	Analyzed	Method Blank	BS	% Recovery	True Value QC	RPD	Qualifier
Chloride	224	16.0	06/26/2025	ND	432	108	400	0.00	

TPH 8015M		mg/kg		Analyzed By: MS					
Analyte	Result	Reporting Limit	Analyzed	Method Blank	BS	% Recovery	True Value QC	RPD	Qualifier
GRO C6-C10*	<10.0	10.0	06/25/2025	ND	205	103	200	4.93	
DRO >C10-C28*	<10.0	10.0	06/25/2025	ND	200	99.8	200	2.12	
EXT DRO >C28-C36	<10.0	10.0	06/25/2025	ND					

Surrogate: 1-Chlorooctane 107 % 44.4-145

Surrogate: 1-Chlorooctadecane 99.9 % 40.6-153

Cardinal Laboratories

*=Accredited Analyte

PLEASE NOTE: Liability and Damages. Cardinal's liability and client's exclusive remedy for any claim arising, whether based in contract or tort, shall be limited to the amount paid by client for analyses. All claims, including those for negligence and any other cause whatsoever shall be deemed waived unless made in writing and received by Cardinal within thirty (30) days after completion of the applicable service. In no event shall Cardinal be liable for incidental or consequential damages, including, without limitation, business interruptions, loss of use, or loss of profits incurred by client, its subsidiaries, affiliates or successors arising out of or related to the performance of the services hereunder by Cardinal, regardless of whether such claim is based upon any of the above stated reasons or otherwise. Results relate only to the samples identified above. This report shall not be reproduced except in full with written approval of Cardinal Laboratories.

Mike Snyder For Celey D. Keene, Lab Director/Quality Manager



PHONE (575) 393-2326 ° 101 E. MARLAND ° HOBBS, NM 88240

Notes and Definitions

- S-04 The surrogate recovery for this sample is outside of established control limits due to a sample matrix effect.
QM-07 The spike recovery was outside acceptance limits for the MS and/or MSD. The batch was accepted based on acceptable LCS recovery.
GC-NC 8260 confirmation analysis was performed; initial GC results were not supported by GC/MS analysis and are reported as ND.
ND Analyte NOT DETECTED at or above the reporting limit
RPD Relative Percent Difference
** Samples not received at proper temperature of 6°C or below.
*** Insufficient time to reach temperature.
- Chloride by SM4500Cl-B does not require samples be received at or below 6°C
Samples reported on an as received basis (wet) unless otherwise noted on report

Cardinal Laboratories

*=Accredited Analyte

PLEASE NOTE: Liability and Damages. Cardinal's liability and client's exclusive remedy for any claim arising, whether based in contract or tort, shall be limited to the amount paid by client for analyses. All claims, including those for negligence and any other cause whatsoever shall be deemed waived unless made in writing and received by Cardinal within thirty (30) days after completion of the applicable service. In no event shall Cardinal be liable for incidental or consequential damages, including, without limitation, business interruptions, loss of use, or loss of profits incurred by client, its subsidiaries, affiliates or successors arising out of or related to the performance of the services hereunder by Cardinal, regardless of whether such claim is based upon any of the above stated reasons or otherwise. Results relate only to the samples identified above. This report shall not be reproduced except in full with written approval of Cardinal Laboratories.

Handwritten signature of Mike Snyder

Mike Snyder For Celey D. Keene, Lab Director/Quality Manager



Chain of Custody

Work Order No: 1053807

Page 1 of 4

Project Manager:	Becy Haskell	Bill To: (if different)	Chase Settle
Company Name:	NTG Environmental	Company Name:	EOG Resources
Address:	209 W McKay St.	Address:	
City, State ZIP:	Carlsbad, NM 88220	City, State ZIP:	
Phone:	(281)682-7998	Email:	

Work Order Comments	
Program: UST/PST	<input type="checkbox"/> PRP <input type="checkbox"/> brownfields <input type="checkbox"/> RRC <input type="checkbox"/> superfund
State of Project:	
Reporting Level II	<input type="checkbox"/> Level III <input type="checkbox"/> ST/UST <input type="checkbox"/> RRP <input type="checkbox"/> Level IV <input type="checkbox"/>
Deliverables: EDD	<input type="checkbox"/> ADAPT <input type="checkbox"/> Other:

Sample Identification	Depth (ft bgs)	Date	Time	Soil	Water	Grab/Comp	# of Cont	ANALYSIS REQUEST						Preservative Codes	Sample Comments			
								Turn Around	Due Date:	Parameters	Temp Blank:	Thermometer ID:	Wet Ice:			BTEX 8021B	TPH 8015M (GRO + DRO + MRO)	Chloride 4500
H-5	0-.5	6/25/25	9:00	X		Grab	1	<input checked="" type="checkbox"/>	<input checked="" type="checkbox"/>	<input checked="" type="checkbox"/>								
H-6	0-.5	6/25/25	9:02	X		Grab	1	<input checked="" type="checkbox"/>	<input checked="" type="checkbox"/>	<input checked="" type="checkbox"/>								
H-7	0-.5	6/25/25	9:04	X		Grab	1	<input checked="" type="checkbox"/>	<input checked="" type="checkbox"/>	<input checked="" type="checkbox"/>								
VE-1	0-.5	6/25/25	9:06	X		Grab	1	<input checked="" type="checkbox"/>	<input checked="" type="checkbox"/>	<input checked="" type="checkbox"/>								
VE-1	1-1.5	6/25/25	9:08	X		Grab	1	<input checked="" type="checkbox"/>	<input checked="" type="checkbox"/>	<input checked="" type="checkbox"/>								
VE-1	2-2.5	6/25/25	9:10	X		Grab	1	<input checked="" type="checkbox"/>	<input checked="" type="checkbox"/>	<input checked="" type="checkbox"/>								
VE-1	3-3.5	6/25/25	9:19	X		Grab	1	<input checked="" type="checkbox"/>	<input checked="" type="checkbox"/>	<input checked="" type="checkbox"/>								
VE-1	4-4.5	6/25/25	9:15	X		Grab	1	<input checked="" type="checkbox"/>	<input checked="" type="checkbox"/>	<input checked="" type="checkbox"/>								
VE-2	0-0.5	6/25/25	9:17	X		Grab	1	<input checked="" type="checkbox"/>	<input checked="" type="checkbox"/>	<input checked="" type="checkbox"/>								
VE-2	1-1.5	6/25/25	9:20	X		Grab	1	<input checked="" type="checkbox"/>	<input checked="" type="checkbox"/>	<input checked="" type="checkbox"/>								

Additional Comments:

added 7-1-25 TO



Notice: Signature of this document and relinquishment of samples constitutes a valid purchase order from client company to Xenco, its affiliates and subcontractors. It assigns standard terms and conditions of service. Xenco will be liable only for the cost of samples and shall not assume any responsibility for any losses or expenses incurred by the client if such losses are due to circumstances beyond the control of Xenco. A minimum charge of \$85.00 will be applied to each project and a charge of \$5 for each sample submitted to Xenco, but not analyzed. These terms will be enforced unless previously negotiated.

Relinquished by: (Signature)	Received by: (Signature)	Date/Time	Relinquished by: (Signature)	Received by: (Signature)	Date/Time
1 Lang White					
3	<i>Steffenwey</i>	<i>08:55 10:52</i>			
5					



Chain of Custody

Work Order No: HS53807

Page 2 of 4

Project Manager:	Becy Haskell	Bill to: (if different)	Chase Settle
Company Name:	NTG Environmental	Company Name:	EOG Resources
Address:	209 W McKay St.	Address:	
City, State ZIP:	Carlsbad, NM 88220	City, State ZIP:	
Phone:	(281)582-7998	Email:	

Work Order Comments	
Program: UST/PST	<input type="checkbox"/> PRP <input type="checkbox"/> Brownfields <input type="checkbox"/> RC <input type="checkbox"/> Spill
State of Project:	
Reporting Level II	<input type="checkbox"/> Level III <input type="checkbox"/> ST/UST <input type="checkbox"/> RRP <input type="checkbox"/> Level IV
Deliverables: EDD	<input type="checkbox"/> ADAPT <input type="checkbox"/> Other:

Project Name:	Sand Tank 17 Tank Battery	Turn Around	<input checked="" type="checkbox"/> Routine <input type="checkbox"/> Rush	Pres. Code	
Project Number:	2510098	Due Date:			
Project Location:	Eddy Co. NM	TAT starts the day received by the lab, if received by 4:30pm			
Sampler's Name:	Lang White	Temp Blank:	Yes <input checked="" type="checkbox"/> No <input type="checkbox"/>	Wet Ice:	Yes <input checked="" type="checkbox"/> No <input type="checkbox"/>
PO #:		Thermometer ID:			
SAMPLE RECEIPT					
Received Intact:	Yes <input checked="" type="checkbox"/> No <input type="checkbox"/>	Correction Factor:		Temperature Reading:	
Cooler Custody Seals:	Yes <input checked="" type="checkbox"/> No <input type="checkbox"/> N/A	Temperature Reading:		Corrected Temperature:	
Sample Custody Seals:	Yes <input checked="" type="checkbox"/> No <input type="checkbox"/> N/A				
Total Containers:	35				

Sample Identification	Depth (ft bgs)	Date	Time	Soil	Water	Grab/Comp	# of Cont	Parameters	ANALYSIS REQUEST	Preservative Codes	Sample Comments
VL-2	2-2.5	6/25/25	9:12	X		Grab	1	BTEX 8021B		None: NO	
VL-2	3-3.5	6/25/25	9:24	X		Grab	1	TPH 8015M (GRO + DRO + MRO)		DI Water: H ₂ O	
VL-2	4-4.5	6/25/25	9:26	X		Grab	1	Chloride 4500		Cool: Cool	
VL-2	5-5.5	6/25/25	9:29	X		Grab	1			HCL, HC	
VL-2	6-6.5	6/25/25	9:31	X		Grab	1			H ₂ SO ₄ : H ₂	
VL-3	0-0.5	6/25/25	9:33	X		Grab	1			H ₃ PO ₄ , HP	
VL-3	1-1.5	6/25/25	9:35	X		Grab	1			NaHSO ₄ : NABIS	
VL-3	2-2.5	6/25/25	9:37	X		Grab	1			Na ₂ S ₂ O ₃ : NaSO ₃	
VL-3	3-3.5	6/25/25	9:40	X		Grab	1			Zn Acetate+NaOH: Zn	
VL-3	4-4.5	6/25/25	9:42	X		Grab	1			NaOH+Ascorbic Acid: SAPC	

Additional Comments:

Notice: Signature of this document and relinquishment of samples constitutes a valid purchase order from client company to Xenco, its affiliates and subcontractors. It assigns standard terms and conditions of service. Xenco will be liable only for the cost of samples and shall not assume any responsibility for any losses or expenses incurred by the client if such losses are due to circumstances beyond the control of Xenco. A minimum charge of \$95.00 will be applied to each project and a charge of \$3 for each sample submitted to Xenco, but not analyzed. These terms will be enforced unless previously negotiated.

Relinquished by: (Signature)	Received by: (Signature)	Date/Time	Relinquished by: (Signature)	Received by: (Signature)	Date/Time
1 Lang White	<i>[Signature]</i>	6/25/25 15:55			
3		4			
5		6			



Chain of Custody

Work Order No: HA53807

Page 3 of 4

Project Manager:	Becy Haskell	Bill to: (if different)	Chase Settle
Company Name:	NTG Environmental	Company Name:	EOG Resources
Address:	209 W McKay St.	Address:	
City, State ZIP:	Carlsbad, NM 88220	City, State ZIP:	
Phone:	(281)682-7998	Email:	
Project Name:	Sand Tank 17 Tank Battery	Turn Around	<input checked="" type="checkbox"/> Routine <input type="checkbox"/> Rush
Project Number:	2510098	Due Date:	
Project Location:	Eddy Co, NM	TAT starts the day received by the lab, if received by 4:30pm	
Sampler's Name:	Lang White	Temp Blank:	Yes <input checked="" type="checkbox"/> No <input type="checkbox"/>
PO #:		Thermometer ID:	Yes <input type="checkbox"/> No <input checked="" type="checkbox"/>
SAMPLE RECEIPT		Wet Ice:	Yes <input type="checkbox"/> No <input checked="" type="checkbox"/>
Received Intact:	Yes <input checked="" type="checkbox"/> No <input type="checkbox"/>	Correction Factor:	1.0
Cooler Custody Seals:	Yes <input checked="" type="checkbox"/> No <input type="checkbox"/>	Temperature Reading:	10.3
Sample Custody Seals:	Yes <input checked="" type="checkbox"/> No <input type="checkbox"/>	Corrected Temperature:	2.0
Total Containers:	35		

Work Order Comments

Program: UST/PST PRP Brownfields RC Superfund

State of Project:

Reporting Level II Level III ST/UST RRP Level IV

Deliverables: EDD Adapt Other: _____

Sample Identification	Depth (ft bgs)	Date	Time	Soil	Water	Grab/Comp	# of Cont	ANALYSIS REQUEST				Preservative Codes
								BTEX 8021B	TPH 8015M (GRO + DRO + MRO)	Chloride 4500	HOLD	
VL-4	0-.5	6/25/25	9:44	X		Grab	1	X	X	X		21
VL-4	1-1.5	6/25/25	9:44	X		Grab	1	X	X	X		22
VL-4	2-2.5	6/25/25	9:48	X		Grab	1	X	X	X		23
VL-4	3-3.5	6/25/25	9:50	X		Grab	1	X	X	X		24
VL-4	4-4.5	6/25/25	9:52	X		Grab	1	X	X	X		25
VL-5	0-0.5	6/25/25	9:54	X		Grab	1	X	X	X		26
VL-5	1-1.5	6/25/25	9:56	X		Grab	1	X	X	X		27
VL-5	2-2.5	6/25/25	9:58	X		Grab	1	X	X	X		28
VL-5	3-3.5	6/25/25	10:00	X		Grab	1	X	X	X		29
VL-5	4-4.5	6/25/25	10:03	X		Grab	1	X	X	X		30

Additional Comments:

Notice: Signature of this document and relinquishment of samples constitutes a valid purchase order from client company to Xenco, its affiliates and subcontractors. It assigns standard terms and conditions of service. Xenco will be liable only for the cost of samples and shall not assume any responsibility for any losses or expenses incurred by the client if such losses are due to circumstances beyond the control of Xenco. A minimum charge of \$85.00 will be applied to each project and a charge of \$5 for each sample submitted to Xenco, but not analyzed. These terms will be enforced unless previously negotiated.

Relinquished by: (Signature)	Received by: (Signature)	Date/Time	Relinquished by: (Signature)	Received by: (Signature)	Date/Time
1 Lang White	<i>Stacy...</i>				
3					
5					



Chain of Custody

Work Order No: HS3807

Page 4 of 4

Project Manager:	Becy Haskell	Bill to: (if different)	Chase Settle
Company Name:	NTG Environmental	Company Name:	EOG Resources
Address:	209 W McKay St	Address:	
City, State ZIP:	Carlsbad, NM 88220	City, State ZIP:	
Phone:	(281)682-7998	Email:	

Work Order Comments

Program: UST/PST PRP Brownfields RRC Pertund

State of Project:

Reporting Level II Level III ST/UST RRP Level IV

Deliverables: EDD Adapt Other:

Sample Identification	Depth (ft bgs)	Date	Time	Soil	Water	Grab/Comp	# of Cont	ANALYSIS REQUEST			Preservative Codes
								BTEX 8021B	TPH 8015M (GRO + DRO + MRO)	Chloride 4500	
VL-6	0-0.5	6/25/25	10:05	X		Grab	1	X	X	X	
VL-6	1-1.5	6/25/25	10:08	X		Grab	1	X	X	X	
VL-6	2-2.5	6/25/25	10:12	X		Grab	1	X	X	X	
VL-6	3-3.5	6/25/25	10:14	X		Grab	1	X	X	X	
VL-6	4-4.5	6/25/25	10:17	X		Grab	1	X	X	X	

Additional Comments:

Notice: Signature of this document and relinquishment of samples constitutes a valid purchase order from client company to Xenco, its affiliates and subcontractors. It assigns standard terms and conditions of service. Xenco will be liable only for the cost of samples and shall not assume any responsibility for any losses or expenses incurred by the client if such losses are due to circumstances beyond the control of Xenco. A minimum charge of \$65.00 will be applied to each project and a charge of \$5 for each sample submitted to Xenco, but not analyzed. These terms will be enforced unless previously negotiated.

Relinquished by: (Signature)	Received by: (Signature)	Date/Time	Relinquished by: (Signature)	Received by: (Signature)	Date/Time
1 Lang White					
3	<i>[Signature]</i>	06-25-25			4
5					6



PHONE (575) 393-2326 ° 101 E. MARLAND ° HOBBS, NM 88240

July 16, 2025

BECKY HASKELL

NTG ENVIRONMENTAL

701 TRADEWINDS BLVD. SUITE C

MIDLAND, TX 79706

RE: SAND TANK 17 TANK BATTERY

Enclosed are the results of analyses for samples received by the laboratory on 07/10/25 12:15.

Cardinal Laboratories is accredited through Texas NELAP under certificate number TX-C25-00101. Accreditation applies to drinking water, non-potable water and solid and chemical materials. All accredited analytes are denoted by an asterisk (*). For a complete list of accredited analytes and matrices visit the TCEQ website at www.tceq.texas.gov/field/qa/lab_accred_certif.html.

Cardinal Laboratories is accredited through the State of Colorado Department of Public Health and Environment for:

Method EPA 552.2	Haloacetic Acids (HAA-5)
Method EPA 524.2	Total Trihalomethanes (TTHM)
Method EPA 524.4	Regulated VOCs (V1, V2, V3)

Accreditation applies to public drinking water matrices.

This report meets NELAP requirements and is made up of a cover page, analytical results, and a copy of the original chain-of-custody. If you have any questions concerning this report, please feel free to contact me.

Sincerely,

A handwritten signature in black ink that reads "Celey D. Keene".

Celey D. Keene

Lab Director/Quality Manager



PHONE (575) 393-2326 ° 101 E. MARLAND ° HOBBS, NM 88240

Analytical Results For:

NTG ENVIRONMENTAL
 BECKY HASKELL
 701 TRADEWINDS BLVD. SUITE C
 MIDLAND TX, 79706
 Fax To:

Received:	07/10/2025	Sampling Date:	07/10/2025
Reported:	07/16/2025	Sampling Type:	Soil
Project Name:	SAND TANK 17 TANK BATTERY	Sampling Condition:	Cool & Intact
Project Number:	2510098	Sample Received By:	Shalyn Rodriguez
Project Location:	EOG - EDDY CO, NM		

Sample ID: HL - 1 1-1.5 (H254117-01)

BTEX 8021B		mg/kg		Analyzed By: JH					
Analyte	Result	Reporting Limit	Analyzed	Method Blank	BS	% Recovery	True Value QC	RPD	Qualifier
Benzene*	<0.050	0.050	07/12/2025	ND	1.98	99.2	2.00	6.31	
Toluene*	<0.050	0.050	07/12/2025	ND	2.10	105	2.00	5.00	
Ethylbenzene*	<0.050	0.050	07/12/2025	ND	1.93	96.6	2.00	5.45	
Total Xylenes*	<0.150	0.150	07/12/2025	ND	5.77	96.2	6.00	4.64	
Total BTEX	<0.300	0.300	07/12/2025	ND					

Surrogate: 4-Bromofluorobenzene (PID) 99.9 % 71.5-134

Chloride, SM4500Cl-B		mg/kg		Analyzed By: KH					
Analyte	Result	Reporting Limit	Analyzed	Method Blank	BS	% Recovery	True Value QC	RPD	Qualifier
Chloride	32.0	16.0	07/11/2025	ND	432	108	400	3.77	

TPH 8015M		mg/kg		Analyzed By: MS					
Analyte	Result	Reporting Limit	Analyzed	Method Blank	BS	% Recovery	True Value QC	RPD	Qualifier
GRO C6-C10*	<10.0	10.0	07/11/2025	ND	206	103	200	3.51	
DRO >C10-C28*	<10.0	10.0	07/11/2025	ND	206	103	200	7.61	
EXT DRO >C28-C36	<10.0	10.0	07/11/2025	ND					

Surrogate: 1-Chlorooctane 103 % 44.4-145

Surrogate: 1-Chlorooctadecane 101 % 40.6-153

Cardinal Laboratories

*=Accredited Analyte

PLEASE NOTE: Liability and Damages. Cardinal's liability and client's exclusive remedy for any claim arising, whether based in contract or tort, shall be limited to the amount paid by client for analyses. All claims, including those for negligence and any other cause whatsoever shall be deemed waived unless made in writing and received by Cardinal within thirty (30) days after completion of the applicable service. In no event shall Cardinal be liable for incidental or consequential damages, including, without limitation, business interruptions, loss of use, or loss of profits incurred by client, its subsidiaries, affiliates or successors arising out of or related to the performance of the services hereunder by Cardinal, regardless of whether such claim is based upon any of the above stated reasons or otherwise. Results relate only to the samples identified above. This report shall not be reproduced except in full with written approval of Cardinal Laboratories.

Celey D. Keene, Lab Director/Quality Manager



PHONE (575) 393-2326 ° 101 E. MARLAND ° HOBBS, NM 88240

Analytical Results For:

NTG ENVIRONMENTAL
 BECKY HASKELL
 701 TRADEWINDS BLVD. SUITE C
 MIDLAND TX, 79706
 Fax To:

Received:	07/10/2025	Sampling Date:	07/10/2025
Reported:	07/16/2025	Sampling Type:	Soil
Project Name:	SAND TANK 17 TANK BATTERY	Sampling Condition:	Cool & Intact
Project Number:	2510098	Sample Received By:	Shalyn Rodriguez
Project Location:	EOG - EDDY CO, NM		

Sample ID: HL - 1 2-2.5 (H254117-02)

BTEX 8021B		mg/kg		Analyzed By: JH					
Analyte	Result	Reporting Limit	Analyzed	Method Blank	BS	% Recovery	True Value QC	RPD	Qualifier
Benzene*	<0.050	0.050	07/12/2025	ND	1.98	99.2	2.00	6.31	
Toluene*	<0.050	0.050	07/12/2025	ND	2.10	105	2.00	5.00	
Ethylbenzene*	<0.050	0.050	07/12/2025	ND	1.93	96.6	2.00	5.45	
Total Xylenes*	<0.150	0.150	07/12/2025	ND	5.77	96.2	6.00	4.64	
Total BTEX	<0.300	0.300	07/12/2025	ND					

Surrogate: 4-Bromofluorobenzene (PID) 100 % 71.5-134

Chloride, SM4500CI-B		mg/kg		Analyzed By: KH					
Analyte	Result	Reporting Limit	Analyzed	Method Blank	BS	% Recovery	True Value QC	RPD	Qualifier
Chloride	32.0	16.0	07/11/2025	ND	432	108	400	3.77	

TPH 8015M		mg/kg		Analyzed By: MS					
Analyte	Result	Reporting Limit	Analyzed	Method Blank	BS	% Recovery	True Value QC	RPD	Qualifier
GRO C6-C10*	<10.0	10.0	07/11/2025	ND	206	103	200	3.51	
DRO >C10-C28*	<10.0	10.0	07/11/2025	ND	206	103	200	7.61	
EXT DRO >C28-C36	<10.0	10.0	07/11/2025	ND					

Surrogate: 1-Chlorooctane 101 % 44.4-145

Surrogate: 1-Chlorooctadecane 99.7 % 40.6-153

Cardinal Laboratories

*=Accredited Analyte

PLEASE NOTE: Liability and Damages. Cardinal's liability and client's exclusive remedy for any claim arising, whether based in contract or tort, shall be limited to the amount paid by client for analyses. All claims, including those for negligence and any other cause whatsoever shall be deemed waived unless made in writing and received by Cardinal within thirty (30) days after completion of the applicable service. In no event shall Cardinal be liable for incidental or consequential damages, including, without limitation, business interruptions, loss of use, or loss of profits incurred by client, its subsidiaries, affiliates or successors arising out of or related to the performance of the services hereunder by Cardinal, regardless of whether such claim is based upon any of the above stated reasons or otherwise. Results relate only to the samples identified above. This report shall not be reproduced except in full with written approval of Cardinal Laboratories.

Celey D. Keene, Lab Director/Quality Manager



PHONE (575) 393-2326 ° 101 E. MARLAND ° HOBBS, NM 88240

Analytical Results For:

NTG ENVIRONMENTAL
 BECKY HASKELL
 701 TRADEWINDS BLVD. SUITE C
 MIDLAND TX, 79706
 Fax To:

Received:	07/10/2025	Sampling Date:	07/10/2025
Reported:	07/16/2025	Sampling Type:	Soil
Project Name:	SAND TANK 17 TANK BATTERY	Sampling Condition:	Cool & Intact
Project Number:	2510098	Sample Received By:	Shalyn Rodriguez
Project Location:	EOG - EDDY CO, NM		

Sample ID: HL - 1 3-3.5 (H254117-03)

BTEX 8021B		mg/kg		Analyzed By: JH					
Analyte	Result	Reporting Limit	Analyzed	Method Blank	BS	% Recovery	True Value QC	RPD	Qualifier
Benzene*	<0.050	0.050	07/12/2025	ND	1.98	99.2	2.00	6.31	
Toluene*	<0.050	0.050	07/12/2025	ND	2.10	105	2.00	5.00	
Ethylbenzene*	<0.050	0.050	07/12/2025	ND	1.93	96.6	2.00	5.45	
Total Xylenes*	<0.150	0.150	07/12/2025	ND	5.77	96.2	6.00	4.64	
Total BTEX	<0.300	0.300	07/12/2025	ND					

Surrogate: 4-Bromofluorobenzene (PID) 101 % 71.5-134

Chloride, SM4500CI-B		mg/kg		Analyzed By: KH					
Analyte	Result	Reporting Limit	Analyzed	Method Blank	BS	% Recovery	True Value QC	RPD	Qualifier
Chloride	32.0	16.0	07/11/2025	ND	432	108	400	3.77	

TPH 8015M		mg/kg		Analyzed By: MS					
Analyte	Result	Reporting Limit	Analyzed	Method Blank	BS	% Recovery	True Value QC	RPD	Qualifier
GRO C6-C10*	<10.0	10.0	07/11/2025	ND	206	103	200	3.51	
DRO >C10-C28*	<10.0	10.0	07/11/2025	ND	206	103	200	7.61	
EXT DRO >C28-C36	<10.0	10.0	07/11/2025	ND					

Surrogate: 1-Chlorooctane 101 % 44.4-145

Surrogate: 1-Chlorooctadecane 99.7 % 40.6-153

Cardinal Laboratories

*=Accredited Analyte

PLEASE NOTE: Liability and Damages. Cardinal's liability and client's exclusive remedy for any claim arising, whether based in contract or tort, shall be limited to the amount paid by client for analyses. All claims, including those for negligence and any other cause whatsoever shall be deemed waived unless made in writing and received by Cardinal within thirty (30) days after completion of the applicable service. In no event shall Cardinal be liable for incidental or consequential damages, including, without limitation, business interruptions, loss of use, or loss of profits incurred by client, its subsidiaries, affiliates or successors arising out of or related to the performance of the services hereunder by Cardinal, regardless of whether such claim is based upon any of the above stated reasons or otherwise. Results relate only to the samples identified above. This report shall not be reproduced except in full with written approval of Cardinal Laboratories.

Celey D. Keene, Lab Director/Quality Manager



PHONE (575) 393-2326 ° 101 E. MARLAND ° HOBBS, NM 88240

Analytical Results For:

NTG ENVIRONMENTAL
 BECKY HASKELL
 701 TRADEWINDS BLVD. SUITE C
 MIDLAND TX, 79706
 Fax To:

Received:	07/10/2025	Sampling Date:	07/10/2025
Reported:	07/16/2025	Sampling Type:	Soil
Project Name:	SAND TANK 17 TANK BATTERY	Sampling Condition:	Cool & Intact
Project Number:	2510098	Sample Received By:	Shalyn Rodriguez
Project Location:	EOG - EDDY CO, NM		

Sample ID: HL - 1 4-4.5 (H254117-04)

BTEX 8021B		mg/kg		Analyzed By: JH					
Analyte	Result	Reporting Limit	Analyzed	Method Blank	BS	% Recovery	True Value QC	RPD	Qualifier
Benzene*	<0.050	0.050	07/12/2025	ND	1.98	99.2	2.00	6.31	
Toluene*	<0.050	0.050	07/12/2025	ND	2.10	105	2.00	5.00	
Ethylbenzene*	<0.050	0.050	07/12/2025	ND	1.93	96.6	2.00	5.45	
Total Xylenes*	<0.150	0.150	07/12/2025	ND	5.77	96.2	6.00	4.64	
Total BTEX	<0.300	0.300	07/12/2025	ND					

Surrogate: 4-Bromofluorobenzene (PID) 100 % 71.5-134

Chloride, SM4500CI-B		mg/kg		Analyzed By: KH					
Analyte	Result	Reporting Limit	Analyzed	Method Blank	BS	% Recovery	True Value QC	RPD	Qualifier
Chloride	32.0	16.0	07/11/2025	ND	432	108	400	3.77	

TPH 8015M		mg/kg		Analyzed By: MS					
Analyte	Result	Reporting Limit	Analyzed	Method Blank	BS	% Recovery	True Value QC	RPD	Qualifier
GRO C6-C10*	<10.0	10.0	07/11/2025	ND	206	103	200	3.51	
DRO >C10-C28*	<10.0	10.0	07/11/2025	ND	206	103	200	7.61	
EXT DRO >C28-C36	<10.0	10.0	07/11/2025	ND					

Surrogate: 1-Chlorooctane 103 % 44.4-145

Surrogate: 1-Chlorooctadecane 101 % 40.6-153

Cardinal Laboratories

*=Accredited Analyte

PLEASE NOTE: Liability and Damages. Cardinal's liability and client's exclusive remedy for any claim arising, whether based in contract or tort, shall be limited to the amount paid by client for analyses. All claims, including those for negligence and any other cause whatsoever shall be deemed waived unless made in writing and received by Cardinal within thirty (30) days after completion of the applicable service. In no event shall Cardinal be liable for incidental or consequential damages, including, without limitation, business interruptions, loss of use, or loss of profits incurred by client, its subsidiaries, affiliates or successors arising out of or related to the performance of the services hereunder by Cardinal, regardless of whether such claim is based upon any of the above stated reasons or otherwise. Results relate only to the samples identified above. This report shall not be reproduced except in full with written approval of Cardinal Laboratories.

Celey D. Keene, Lab Director/Quality Manager



PHONE (575) 393-2326 ° 101 E. MARLAND ° HOBBS, NM 88240

Analytical Results For:

NTG ENVIRONMENTAL
 BECKY HASKELL
 701 TRADEWINDS BLVD. SUITE C
 MIDLAND TX, 79706
 Fax To:

Received:	07/10/2025	Sampling Date:	07/10/2025
Reported:	07/16/2025	Sampling Type:	Soil
Project Name:	SAND TANK 17 TANK BATTERY	Sampling Condition:	Cool & Intact
Project Number:	2510098	Sample Received By:	Shalyn Rodriguez
Project Location:	EOG - EDDY CO, NM		

Sample ID: HL - 2 1-1.5 (H254117-05)

BTEX 8021B		mg/kg		Analyzed By: JH					
Analyte	Result	Reporting Limit	Analyzed	Method Blank	BS	% Recovery	True Value QC	RPD	Qualifier
Benzene*	<0.050	0.050	07/12/2025	ND	1.98	99.2	2.00	6.31	
Toluene*	<0.050	0.050	07/12/2025	ND	2.10	105	2.00	5.00	
Ethylbenzene*	<0.050	0.050	07/12/2025	ND	1.93	96.6	2.00	5.45	
Total Xylenes*	<0.150	0.150	07/12/2025	ND	5.77	96.2	6.00	4.64	
Total BTEX	<0.300	0.300	07/12/2025	ND					

Surrogate: 4-Bromofluorobenzene (PID) 101 % 71.5-134

Chloride, SM4500CI-B		mg/kg		Analyzed By: KH					
Analyte	Result	Reporting Limit	Analyzed	Method Blank	BS	% Recovery	True Value QC	RPD	Qualifier
Chloride	80.0	16.0	07/11/2025	ND	432	108	400	3.77	

TPH 8015M		mg/kg		Analyzed By: MS					
Analyte	Result	Reporting Limit	Analyzed	Method Blank	BS	% Recovery	True Value QC	RPD	Qualifier
GRO C6-C10*	<10.0	10.0	07/11/2025	ND	226	113	200	0.277	
DRO >C10-C28*	<10.0	10.0	07/11/2025	ND	218	109	200	0.785	
EXT DRO >C28-C36	<10.0	10.0	07/11/2025	ND					

Surrogate: 1-Chlorooctane 114 % 44.4-145

Surrogate: 1-Chlorooctadecane 105 % 40.6-153

Cardinal Laboratories

*=Accredited Analyte

PLEASE NOTE: Liability and Damages. Cardinal's liability and client's exclusive remedy for any claim arising, whether based in contract or tort, shall be limited to the amount paid by client for analyses. All claims, including those for negligence and any other cause whatsoever shall be deemed waived unless made in writing and received by Cardinal within thirty (30) days after completion of the applicable service. In no event shall Cardinal be liable for incidental or consequential damages, including, without limitation, business interruptions, loss of use, or loss of profits incurred by client, its subsidiaries, affiliates or successors arising out of or related to the performance of the services hereunder by Cardinal, regardless of whether such claim is based upon any of the above stated reasons or otherwise. Results relate only to the samples identified above. This report shall not be reproduced except in full with written approval of Cardinal Laboratories.

Celey D. Keene, Lab Director/Quality Manager



PHONE (575) 393-2326 ° 101 E. MARLAND ° HOBBS, NM 88240

Analytical Results For:

NTG ENVIRONMENTAL
 BECKY HASKELL
 701 TRADEWINDS BLVD. SUITE C
 MIDLAND TX, 79706
 Fax To:

Received:	07/10/2025	Sampling Date:	07/10/2025
Reported:	07/16/2025	Sampling Type:	Soil
Project Name:	SAND TANK 17 TANK BATTERY	Sampling Condition:	Cool & Intact
Project Number:	2510098	Sample Received By:	Shalyn Rodriguez
Project Location:	EOG - EDDY CO, NM		

Sample ID: HL - 2 2-2.5 (H254117-06)

BTEX 8021B		mg/kg		Analyzed By: JH					
Analyte	Result	Reporting Limit	Analyzed	Method Blank	BS	% Recovery	True Value QC	RPD	Qualifier
Benzene*	<0.050	0.050	07/12/2025	ND	1.98	99.2	2.00	6.31	
Toluene*	<0.050	0.050	07/12/2025	ND	2.10	105	2.00	5.00	
Ethylbenzene*	<0.050	0.050	07/12/2025	ND	1.93	96.6	2.00	5.45	
Total Xylenes*	<0.150	0.150	07/12/2025	ND	5.77	96.2	6.00	4.64	
Total BTEX	<0.300	0.300	07/12/2025	ND					

Surrogate: 4-Bromofluorobenzene (PID) 102 % 71.5-134

Chloride, SM4500CI-B		mg/kg		Analyzed By: KH					
Analyte	Result	Reporting Limit	Analyzed	Method Blank	BS	% Recovery	True Value QC	RPD	Qualifier
Chloride	96.0	16.0	07/11/2025	ND	432	108	400	3.77	

TPH 8015M		mg/kg		Analyzed By: MS					
Analyte	Result	Reporting Limit	Analyzed	Method Blank	BS	% Recovery	True Value QC	RPD	Qualifier
GRO C6-C10*	<10.0	10.0	07/11/2025	ND	226	113	200	0.277	
DRO >C10-C28*	<10.0	10.0	07/11/2025	ND	218	109	200	0.785	
EXT DRO >C28-C36	<10.0	10.0	07/11/2025	ND					

Surrogate: 1-Chlorooctane 111 % 44.4-145

Surrogate: 1-Chlorooctadecane 103 % 40.6-153

Cardinal Laboratories

*=Accredited Analyte

PLEASE NOTE: Liability and Damages. Cardinal's liability and client's exclusive remedy for any claim arising, whether based in contract or tort, shall be limited to the amount paid by client for analyses. All claims, including those for negligence and any other cause whatsoever shall be deemed waived unless made in writing and received by Cardinal within thirty (30) days after completion of the applicable service. In no event shall Cardinal be liable for incidental or consequential damages, including, without limitation, business interruptions, loss of use, or loss of profits incurred by client, its subsidiaries, affiliates or successors arising out of or related to the performance of the services hereunder by Cardinal, regardless of whether such claim is based upon any of the above stated reasons or otherwise. Results relate only to the samples identified above. This report shall not be reproduced except in full with written approval of Cardinal Laboratories.

Celey D. Keene, Lab Director/Quality Manager



PHONE (575) 393-2326 ° 101 E. MARLAND ° HOBBS, NM 88240

Analytical Results For:

NTG ENVIRONMENTAL
 BECKY HASKELL
 701 TRADEWINDS BLVD. SUITE C
 MIDLAND TX, 79706
 Fax To:

Received:	07/10/2025	Sampling Date:	07/10/2025
Reported:	07/16/2025	Sampling Type:	Soil
Project Name:	SAND TANK 17 TANK BATTERY	Sampling Condition:	Cool & Intact
Project Number:	2510098	Sample Received By:	Shalyn Rodriguez
Project Location:	EOG - EDDY CO, NM		

Sample ID: HL - 2 3-3.5 (H254117-07)

BTEX 8021B		mg/kg		Analyzed By: JH					
Analyte	Result	Reporting Limit	Analyzed	Method Blank	BS	% Recovery	True Value QC	RPD	Qualifier
Benzene*	<0.050	0.050	07/12/2025	ND	1.98	99.2	2.00	6.31	
Toluene*	<0.050	0.050	07/12/2025	ND	2.10	105	2.00	5.00	
Ethylbenzene*	<0.050	0.050	07/12/2025	ND	1.93	96.6	2.00	5.45	
Total Xylenes*	<0.150	0.150	07/12/2025	ND	5.77	96.2	6.00	4.64	
Total BTEX	<0.300	0.300	07/12/2025	ND					

Surrogate: 4-Bromofluorobenzene (PID) 99.9 % 71.5-134

Chloride, SM4500CI-B		mg/kg		Analyzed By: KH					
Analyte	Result	Reporting Limit	Analyzed	Method Blank	BS	% Recovery	True Value QC	RPD	Qualifier
Chloride	48.0	16.0	07/11/2025	ND	432	108	400	3.77	

TPH 8015M		mg/kg		Analyzed By: MS					
Analyte	Result	Reporting Limit	Analyzed	Method Blank	BS	% Recovery	True Value QC	RPD	Qualifier
GRO C6-C10*	<10.0	10.0	07/11/2025	ND	226	113	200	0.277	
DRO >C10-C28*	<10.0	10.0	07/11/2025	ND	218	109	200	0.785	
EXT DRO >C28-C36	<10.0	10.0	07/11/2025	ND					

Surrogate: 1-Chlorooctane 114 % 44.4-145

Surrogate: 1-Chlorooctadecane 105 % 40.6-153

Cardinal Laboratories

*=Accredited Analyte

PLEASE NOTE: Liability and Damages. Cardinal's liability and client's exclusive remedy for any claim arising, whether based in contract or tort, shall be limited to the amount paid by client for analyses. All claims, including those for negligence and any other cause whatsoever shall be deemed waived unless made in writing and received by Cardinal within thirty (30) days after completion of the applicable service. In no event shall Cardinal be liable for incidental or consequential damages, including, without limitation, business interruptions, loss of use, or loss of profits incurred by client, its subsidiaries, affiliates or successors arising out of or related to the performance of the services hereunder by Cardinal, regardless of whether such claim is based upon any of the above stated reasons or otherwise. Results relate only to the samples identified above. This report shall not be reproduced except in full with written approval of Cardinal Laboratories.

Celey D. Keene, Lab Director/Quality Manager



PHONE (575) 393-2326 ° 101 E. MARLAND ° HOBBS, NM 88240

Analytical Results For:

NTG ENVIRONMENTAL
 BECKY HASKELL
 701 TRADEWINDS BLVD. SUITE C
 MIDLAND TX, 79706
 Fax To:

Received:	07/10/2025	Sampling Date:	07/10/2025
Reported:	07/16/2025	Sampling Type:	Soil
Project Name:	SAND TANK 17 TANK BATTERY	Sampling Condition:	Cool & Intact
Project Number:	2510098	Sample Received By:	Shalyn Rodriguez
Project Location:	EOG - EDDY CO, NM		

Sample ID: HL - 2 4-4.5 (H254117-08)

BTEX 8021B		mg/kg		Analyzed By: JH					
Analyte	Result	Reporting Limit	Analyzed	Method Blank	BS	% Recovery	True Value QC	RPD	Qualifier
Benzene*	<0.050	0.050	07/12/2025	ND	1.98	99.2	2.00	6.31	
Toluene*	<0.050	0.050	07/12/2025	ND	2.10	105	2.00	5.00	
Ethylbenzene*	<0.050	0.050	07/12/2025	ND	1.93	96.6	2.00	5.45	
Total Xylenes*	<0.150	0.150	07/12/2025	ND	5.77	96.2	6.00	4.64	
Total BTEX	<0.300	0.300	07/12/2025	ND					

Surrogate: 4-Bromofluorobenzene (PID) 100 % 71.5-134

Chloride, SM4500CI-B		mg/kg		Analyzed By: KH					
Analyte	Result	Reporting Limit	Analyzed	Method Blank	BS	% Recovery	True Value QC	RPD	Qualifier
Chloride	80.0	16.0	07/11/2025	ND	432	108	400	3.77	

TPH 8015M		mg/kg		Analyzed By: MS					
Analyte	Result	Reporting Limit	Analyzed	Method Blank	BS	% Recovery	True Value QC	RPD	Qualifier
GRO C6-C10*	<10.0	10.0	07/11/2025	ND	226	113	200	0.277	
DRO >C10-C28*	<10.0	10.0	07/11/2025	ND	218	109	200	0.785	
EXT DRO >C28-C36	<10.0	10.0	07/11/2025	ND					

Surrogate: 1-Chlorooctane 110 % 44.4-145

Surrogate: 1-Chlorooctadecane 102 % 40.6-153

Cardinal Laboratories

*=Accredited Analyte

PLEASE NOTE: Liability and Damages. Cardinal's liability and client's exclusive remedy for any claim arising, whether based in contract or tort, shall be limited to the amount paid by client for analyses. All claims, including those for negligence and any other cause whatsoever shall be deemed waived unless made in writing and received by Cardinal within thirty (30) days after completion of the applicable service. In no event shall Cardinal be liable for incidental or consequential damages, including, without limitation, business interruptions, loss of use, or loss of profits incurred by client, its subsidiaries, affiliates or successors arising out of or related to the performance of the services hereunder by Cardinal, regardless of whether such claim is based upon any of the above stated reasons or otherwise. Results relate only to the samples identified above. This report shall not be reproduced except in full with written approval of Cardinal Laboratories.

Celey D. Keene, Lab Director/Quality Manager



PHONE (575) 393-2326 ° 101 E. MARLAND ° HOBBS, NM 88240

Notes and Definitions

- ND Analyte NOT DETECTED at or above the reporting limit
- RPD Relative Percent Difference
- ** Samples not received at proper temperature of 6°C or below.
- *** Insufficient time to reach temperature.
- Chloride by SM4500Cl-B does not require samples be received at or below 6°C
Samples reported on an as received basis (wet) unless otherwise noted on report

Cardinal Laboratories

*=Accredited Analyte

PLEASE NOTE: Liability and Damages. Cardinal's liability and client's exclusive remedy for any claim arising, whether based in contract or tort, shall be limited to the amount paid by client for analyses. All claims, including those for negligence and any other cause whatsoever shall be deemed waived unless made in writing and received by Cardinal within thirty (30) days after completion of the applicable service. In no event shall Cardinal be liable for incidental or consequential damages, including, without limitation, business interruptions, loss of use, or loss of profits incurred by client, its subsidiaries, affiliates or successors arising out of or related to the performance of the services hereunder by Cardinal, regardless of whether such claim is based upon any of the above stated reasons or otherwise. Results relate only to the samples identified above. This report shall not be reproduced except in full with written approval of Cardinal Laboratories.

Celey D. Keene, Lab Director/Quality Manager



101 East Marland, Hobbs, NM 88240
 (575) 393-2326 FAX (575) 393-2476

CHAIN-OF-CUSTODY AND ANALYSIS REQUEST

Company Name: <u>NTUE</u> Project Manager: <u>Becky Heskell</u> Address: <u>209 W Murray</u> State: <u>NM</u> Zip: <u>88220</u> City: <u>Carlsbad</u> Attn: Phone #: <u>432-924-8056</u> Fax #: <u>88220</u> Project #: <u>2510098</u> Project Owner: <u>E06</u> City: State: Zip: Project Name: <u>Sand Tank 17</u> Phone #: Fax #: Project Location: <u>Eddy</u> Sampler Name: <u>Taylor Kempbell</u>		BILL TO P.O. #: Company: Attn: Address: City: State: Zip: Phone #: Fax #:	
Lab I.D. <u>HS4117</u> Sample I.D.		MATRIX (G)RAB OR (C)OMP. # CONTAINERS GROUNDWATER WASTEWATER SOIL OIL SLUDGE OTHER:	
Date: <u>7-10-25</u> Received By: <u>Stocking</u> Time: <u>12:15</u>		DATE TIME <u>7-10-25 10:00</u>	
Relinquished By: <u>[Signature]</u> Date: Time:		Verbal Result: <input type="checkbox"/> Yes <input type="checkbox"/> No Add'l Phone #: All Results are emailed. Please provide Email address:	
Delivered By: (Circle One) Observed Temp. °C: <u>13.3</u> Corrected Temp. °C: <u>1.0</u>		CHECKED BY: (Initials) <u>[Signature]</u> Turnaround Time: Standard <input checked="" type="checkbox"/> Rush <input type="checkbox"/>	
Sampler - UPS - Bus - Other: <input type="checkbox"/> <input type="checkbox"/> <input type="checkbox"/>		Bacteria (only) Sample Condition Cool Intact <input type="checkbox"/> Observed Temp. °C: Yes <input type="checkbox"/> No <input type="checkbox"/> Corrected Temp. °C: Yes <input type="checkbox"/> No <input type="checkbox"/>	



PHONE (575) 393-2326 ° 101 E. MARLAND ° HOBBS, NM 88240

October 16, 2025

BECKY HASKELL
NTG ENVIRONMENTAL
701 TRADEWINDS BLVD. SUITE C
MIDLAND, TX 79706

RE: SAND TANK 17 TANK BATTERY

Enclosed are the results of analyses for samples received by the laboratory on 10/14/25 11:17.

Cardinal Laboratories is accredited through Texas NELAP under certificate number TX-C25-00101. Accreditation applies to drinking water, non-potable water and solid and chemical materials. All accredited analytes are denoted by an asterisk (*). For a complete list of accredited analytes and matrices visit the TCEQ website at www.tceq.texas.gov/field/ga/lab_accred_certif.html.

Cardinal Laboratories is accredited through the State of Colorado Department of Public Health and Environment for:

Method EPA 552.2 Total Haloacetic Acids (HAA-5)
Method EPA 524.2 Total Trihalomethanes (TTHM)
Method EPA 524.4 Regulated VOCs (V1, V2, V3)

Cardinal Laboratories is accredited through the State of New Mexico Environment Department for:

Method SM 9223-B Total Coliform and E. coli (Colilert MMO-MUG)
Method EPA 524.2 Regulated VOCs and Total Trihalomethanes (TTHM)
Method EPA 552.2 Total Haloacetic Acids (HAA-5)

Accreditation applies to public drinking water matrices for State of Colorado and New Mexico.

This report meets NELAP requirements and is made up of a cover page, analytical results, and a copy of the original chain-of-custody. If you have any questions concerning this report, please feel free to contact me.

Sincerely,

Celey D. Keene
Lab Director/Quality Manager



PHONE (575) 393-2326 ° 101 E. MARLAND ° HOBBS, NM 88240

Analytical Results For:

NTG ENVIRONMENTAL 701 TRADEWINDS BLVD. SUITE C MIDLAND TX, 79706	Project: SAND TANK 17 TANK BATTERY Project Number: 2510098 Project Manager: BECKY HASKELL Fax To:	Reported: 16-Oct-25 13:58
--	--	------------------------------

Sample ID	Laboratory ID	Matrix	Date Sampled	Date Received
CS - 23	H256430-01	Soil	14-Oct-25 08:00	14-Oct-25 11:17
CS - 24	H256430-02	Soil	14-Oct-25 08:00	14-Oct-25 11:17
CS - 25	H256430-03	Soil	14-Oct-25 08:00	14-Oct-25 11:17
CS - 26	H256430-04	Soil	14-Oct-25 08:00	14-Oct-25 11:17
CS - 27	H256430-05	Soil	14-Oct-25 08:00	14-Oct-25 11:17
CS - 28	H256430-06	Soil	14-Oct-25 08:00	14-Oct-25 11:17
CS - 29	H256430-07	Soil	14-Oct-25 08:00	14-Oct-25 11:17
CS - 30	H256430-08	Soil	14-Oct-25 08:00	14-Oct-25 11:17
CS - 31	H256430-09	Soil	14-Oct-25 08:00	14-Oct-25 11:17
CS - 32	H256430-10	Soil	14-Oct-25 08:00	14-Oct-25 11:17
CS - 33	H256430-11	Soil	14-Oct-25 08:15	14-Oct-25 11:17
CS - 34	H256430-12	Soil	14-Oct-25 08:15	14-Oct-25 11:17
CS - 35	H256430-13	Soil	14-Oct-25 08:15	14-Oct-25 11:17
CS - 36	H256430-14	Soil	14-Oct-25 08:15	14-Oct-25 11:17
CS - 37	H256430-15	Soil	14-Oct-25 08:15	14-Oct-25 11:17
CS - 38	H256430-16	Soil	14-Oct-25 08:15	14-Oct-25 11:17
SW 19	H256430-17	Soil	14-Oct-25 08:15	14-Oct-25 11:17
SW 20	H256430-18	Soil	14-Oct-25 08:15	14-Oct-25 11:17
SW 21	H256430-19	Soil	14-Oct-25 08:15	14-Oct-25 11:17
SW 22	H256430-20	Soil	14-Oct-25 08:15	14-Oct-25 11:17
SW 23	H256430-21	Soil	14-Oct-25 08:30	14-Oct-25 11:17
SW 24	H256430-22	Soil	14-Oct-25 08:30	14-Oct-25 11:17

10/16/25 - Client requested a rerun of the chloride on -08. Sample was re-extracted and rerun resulting in a value outside of the method RPD limit of 20%. The original value has been replaced with the re-analyzed value. This is the revised report and will replace the one sent on 10/15/25.

Cardinal Laboratories

*=Accredited Analyte

PLEASE NOTE: Liability and Damages. Cardinal's liability and client's exclusive remedy for any claim arising, whether based in contract or tort, shall be limited to the amount paid by client for analyses. All claims, including those for negligence or any other cause whatsoever shall be deemed waived unless made in writing and received by Cardinal within thirty (30) days after completion of the applicable service. In no event shall Cardinal be liable for incidental or consequential damage including, without limitation, business interruptions, loss of use, or loss of profits incurred by client, its subsidiaries, affiliates or successors arising out of or related to the performance of the services hereunder by Cardinal, regardless of whether such claim is based upon any of the above stated reasons or otherwise. Results relate only to the samples identified above. This report shall not be reproduced except in full with written approval of Cardinal Laboratories.

Celey D. Keene, Lab Director/Quality Manager



PHONE (575) 393-2326 ° 101 E. MARLAND ° HOBBS, NM 88240

Analytical Results For:

NTG ENVIRONMENTAL 701 TRADEWINDS BLVD. SUITE C MIDLAND TX, 79706	Project: SAND TANK 17 TANK BATTERY Project Number: 2510098 Project Manager: BECKY HASKELL Fax To:	Reported: 16-Oct-25 13:58
--	--	------------------------------

CS - 23

H256430-01 (Soil)

Analyte	Result	MDL	Reporting Limit	Units	Dilution	Batch	Analyst	Analyzed	Method	Notes
---------	--------	-----	-----------------	-------	----------	-------	---------	----------	--------	-------

Cardinal Laboratories

Inorganic Compounds

Chloride	320		16.0	mg/kg	4	5101508	KH	15-Oct-25	4500-Cl-B	
-----------------	------------	--	------	-------	---	---------	----	-----------	-----------	--

Volatile Organic Compounds by EPA Method 8021

Benzene*	<0.050		0.050	mg/kg	50	5101434	JH	14-Oct-25	8021B	
Toluene*	<0.050		0.050	mg/kg	50	5101434	JH	14-Oct-25	8021B	
Ethylbenzene*	<0.050		0.050	mg/kg	50	5101434	JH	14-Oct-25	8021B	
Total Xylenes*	<0.150		0.150	mg/kg	50	5101434	JH	14-Oct-25	8021B	
Total BTEX	<0.300		0.300	mg/kg	50	5101434	JH	14-Oct-25	8021B	

Surrogate: 4-Bromofluorobenzene (PID)			101 %	70.4-141		5101434	JH	14-Oct-25	8021B	
---------------------------------------	--	--	-------	----------	--	---------	----	-----------	-------	--

Petroleum Hydrocarbons by GC FID

GRO C6-C10*	<10.0		10.0	mg/kg	1	5101426	MS	15-Oct-25	8015B	
DRO >C10-C28*	<10.0		10.0	mg/kg	1	5101426	MS	15-Oct-25	8015B	
EXT DRO >C28-C36	<10.0		10.0	mg/kg	1	5101426	MS	15-Oct-25	8015B	

Surrogate: 1-Chlorooctane			95.9 %	52.4-130		5101426	MS	15-Oct-25	8015B	
---------------------------	--	--	--------	----------	--	---------	----	-----------	-------	--

Surrogate: 1-Chlorooctadecane			90.4 %	39.9-141		5101426	MS	15-Oct-25	8015B	
-------------------------------	--	--	--------	----------	--	---------	----	-----------	-------	--

Cardinal Laboratories

*=Accredited Analyte

PLEASE NOTE: Liability and Damages. Cardinal's liability and client's exclusive remedy for any claim arising, whether based in contract or tort, shall be limited to the amount paid by client for analyses. All claims, including those for negligence or any other cause whatsoever shall be deemed waived unless made in writing and received by Cardinal within thirty (30) days after completion of the applicable service. In no event shall Cardinal be liable for incidental or consequential damage including, without limitation, business interruptions, loss of use, or loss of profits incurred by client, its subsidiaries, affiliates or successors arising out of or related to the performance of the services hereunder by Cardinal, regardless of whether such claim is based upon any of the above stated reasons or otherwise. Results relate only to the samples identified above. This report shall not be reproduced except in full with written approval of Cardinal Laboratories.

Celey D. Keene, Lab Director/Quality Manager



PHONE (575) 393-2326 ° 101 E. MARLAND ° HOBBS, NM 88240

Analytical Results For:

NTG ENVIRONMENTAL 701 TRADEWINDS BLVD. SUITE C MIDLAND TX, 79706	Project: SAND TANK 17 TANK BATTERY Project Number: 2510098 Project Manager: BECKY HASKELL Fax To:	Reported: 16-Oct-25 13:58
--	--	------------------------------

CS - 24

H256430-02 (Soil)

Analyte	Result	MDL	Reporting Limit	Units	Dilution	Batch	Analyst	Analyzed	Method	Notes
---------	--------	-----	-----------------	-------	----------	-------	---------	----------	--------	-------

Cardinal Laboratories

Inorganic Compounds

Chloride	240		16.0	mg/kg	4	5101508	KH	15-Oct-25	4500-Cl-B	
-----------------	------------	--	------	-------	---	---------	----	-----------	-----------	--

Volatile Organic Compounds by EPA Method 8021

Benzene*	<0.050		0.050	mg/kg	50	5101434	JH	14-Oct-25	8021B	
Toluene*	<0.050		0.050	mg/kg	50	5101434	JH	14-Oct-25	8021B	
Ethylbenzene*	<0.050		0.050	mg/kg	50	5101434	JH	14-Oct-25	8021B	
Total Xylenes*	<0.150		0.150	mg/kg	50	5101434	JH	14-Oct-25	8021B	
Total BTEX	<0.300		0.300	mg/kg	50	5101434	JH	14-Oct-25	8021B	

<i>Surrogate: 4-Bromofluorobenzene (PID)</i>			101 %	70.4-141		5101434	JH	14-Oct-25	8021B	
--	--	--	-------	----------	--	---------	----	-----------	-------	--

Petroleum Hydrocarbons by GC FID

GRO C6-C10*	<10.0		10.0	mg/kg	1	5101426	MS	15-Oct-25	8015B	
DRO >C10-C28*	<10.0		10.0	mg/kg	1	5101426	MS	15-Oct-25	8015B	
EXT DRO >C28-C36	<10.0		10.0	mg/kg	1	5101426	MS	15-Oct-25	8015B	

<i>Surrogate: 1-Chlorooctane</i>			93.2 %	52.4-130		5101426	MS	15-Oct-25	8015B	
----------------------------------	--	--	--------	----------	--	---------	----	-----------	-------	--

<i>Surrogate: 1-Chlorooctadecane</i>			90.3 %	39.9-141		5101426	MS	15-Oct-25	8015B	
--------------------------------------	--	--	--------	----------	--	---------	----	-----------	-------	--

Cardinal Laboratories

*=Accredited Analyte

PLEASE NOTE: Liability and Damages. Cardinal's liability and client's exclusive remedy for any claim arising, whether based in contract or tort, shall be limited to the amount paid by client for analyses. All claims, including those for negligence or any other cause whatsoever shall be deemed waived unless made in writing and received by Cardinal within thirty (30) days after completion of the applicable service. In no event shall Cardinal be liable for incidental or consequential damage including, without limitation, business interruptions, loss of use, or loss of profits incurred by client, its subsidiaries, affiliates or successors arising out of or related to the performance of the services hereunder by Cardinal, regardless of whether such claim is based upon any of the above stated reasons or otherwise. Results relate only to the samples identified above. This report shall not be reproduced except in full with written approval of Cardinal Laboratories.

Celey D. Keene, Lab Director/Quality Manager



PHONE (575) 393-2326 ° 101 E. MARLAND ° HOBBS, NM 88240

Analytical Results For:

NTG ENVIRONMENTAL 701 TRADEWINDS BLVD. SUITE C MIDLAND TX, 79706	Project: SAND TANK 17 TANK BATTERY Project Number: 2510098 Project Manager: BECKY HASKELL Fax To:	Reported: 16-Oct-25 13:58
--	--	------------------------------

**CS - 25
H256430-03 (Soil)**

Analyte	Result	MDL	Reporting Limit	Units	Dilution	Batch	Analyst	Analyzed	Method	Notes
---------	--------	-----	-----------------	-------	----------	-------	---------	----------	--------	-------

Cardinal Laboratories

Inorganic Compounds

Chloride	176		16.0	mg/kg	4	5101508	KH	15-Oct-25	4500-Cl-B	
-----------------	------------	--	------	-------	---	---------	----	-----------	-----------	--

Volatile Organic Compounds by EPA Method 8021

Benzene*	<0.050		0.050	mg/kg	50	5101434	JH	14-Oct-25	8021B	
Toluene*	<0.050		0.050	mg/kg	50	5101434	JH	14-Oct-25	8021B	
Ethylbenzene*	<0.050		0.050	mg/kg	50	5101434	JH	14-Oct-25	8021B	
Total Xylenes*	<0.150		0.150	mg/kg	50	5101434	JH	14-Oct-25	8021B	
Total BTEX	<0.300		0.300	mg/kg	50	5101434	JH	14-Oct-25	8021B	

<i>Surrogate: 4-Bromofluorobenzene (PID)</i>			101 %	70.4-141		5101434	JH	14-Oct-25	8021B	
--	--	--	-------	----------	--	---------	----	-----------	-------	--

Petroleum Hydrocarbons by GC FID

GRO C6-C10*	<10.0		10.0	mg/kg	1	5101426	MS	15-Oct-25	8015B	
DRO >C10-C28*	<10.0		10.0	mg/kg	1	5101426	MS	15-Oct-25	8015B	
EXT DRO >C28-C36	<10.0		10.0	mg/kg	1	5101426	MS	15-Oct-25	8015B	

<i>Surrogate: 1-Chlorooctane</i>			98.1 %	52.4-130		5101426	MS	15-Oct-25	8015B	
----------------------------------	--	--	--------	----------	--	---------	----	-----------	-------	--

<i>Surrogate: 1-Chlorooctadecane</i>			93.1 %	39.9-141		5101426	MS	15-Oct-25	8015B	
--------------------------------------	--	--	--------	----------	--	---------	----	-----------	-------	--

Cardinal Laboratories

*=Accredited Analyte

PLEASE NOTE: Liability and Damages. Cardinal's liability and client's exclusive remedy for any claim arising, whether based in contract or tort, shall be limited to the amount paid by client for analyses. All claims, including those for negligence or any other cause whatsoever shall be deemed waived unless made in writing and received by Cardinal within thirty (30) days after completion of the applicable service. In no event shall Cardinal be liable for incidental or consequential damage including, without limitation, business interruptions, loss of use, or loss of profits incurred by client, its subsidiaries, affiliates or successors arising out of or related to the performance of the services hereunder by Cardinal, regardless of whether such claim is based upon any of the above stated reasons or otherwise. Results relate only to the samples identified above. This report shall not be reproduced except in full with written approval of Cardinal Laboratories.

Celey D. Keene, Lab Director/Quality Manager



PHONE (575) 393-2326 ° 101 E. MARLAND ° HOBBS, NM 88240

Analytical Results For:

NTG ENVIRONMENTAL 701 TRADEWINDS BLVD. SUITE C MIDLAND TX, 79706	Project: SAND TANK 17 TANK BATTERY Project Number: 2510098 Project Manager: BECKY HASKELL Fax To:	Reported: 16-Oct-25 13:58
--	--	------------------------------

CS - 26

H256430-04 (Soil)

Analyte	Result	MDL	Reporting Limit	Units	Dilution	Batch	Analyst	Analyzed	Method	Notes
---------	--------	-----	-----------------	-------	----------	-------	---------	----------	--------	-------

Cardinal Laboratories

Inorganic Compounds

Chloride	192		16.0	mg/kg	4	5101508	KH	15-Oct-25	4500-Cl-B	
-----------------	------------	--	------	-------	---	---------	----	-----------	-----------	--

Volatile Organic Compounds by EPA Method 8021

Benzene*	<0.050		0.050	mg/kg	50	5101434	JH	14-Oct-25	8021B	
Toluene*	<0.050		0.050	mg/kg	50	5101434	JH	14-Oct-25	8021B	
Ethylbenzene*	<0.050		0.050	mg/kg	50	5101434	JH	14-Oct-25	8021B	
Total Xylenes*	<0.150		0.150	mg/kg	50	5101434	JH	14-Oct-25	8021B	
Total BTEX	<0.300		0.300	mg/kg	50	5101434	JH	14-Oct-25	8021B	

<i>Surrogate: 4-Bromofluorobenzene (PID)</i>			103 %	70.4-141		5101434	JH	14-Oct-25	8021B	
--	--	--	-------	----------	--	---------	----	-----------	-------	--

Petroleum Hydrocarbons by GC FID

GRO C6-C10*	<10.0		10.0	mg/kg	1	5101426	MS	15-Oct-25	8015B	
DRO >C10-C28*	<10.0		10.0	mg/kg	1	5101426	MS	15-Oct-25	8015B	
EXT DRO >C28-C36	<10.0		10.0	mg/kg	1	5101426	MS	15-Oct-25	8015B	

<i>Surrogate: 1-Chlorooctane</i>			99.3 %	52.4-130		5101426	MS	15-Oct-25	8015B	
----------------------------------	--	--	--------	----------	--	---------	----	-----------	-------	--

<i>Surrogate: 1-Chlorooctadecane</i>			94.7 %	39.9-141		5101426	MS	15-Oct-25	8015B	
--------------------------------------	--	--	--------	----------	--	---------	----	-----------	-------	--

Cardinal Laboratories

*=Accredited Analyte

PLEASE NOTE: Liability and Damages. Cardinal's liability and client's exclusive remedy for any claim arising, whether based in contract or tort, shall be limited to the amount paid by client for analyses. All claims, including those for negligence or any other cause whatsoever shall be deemed waived unless made in writing and received by Cardinal within thirty (30) days after completion of the applicable service. In no event shall Cardinal be liable for incidental or consequential damage including, without limitation, business interruptions, loss of use, or loss of profits incurred by client, its subsidiaries, affiliates or successors arising out of or related to the performance of the services hereunder by Cardinal, regardless of whether such claim is based upon any of the above stated reasons or otherwise. Results relate only to the samples identified above. This report shall not be reproduced except in full with written approval of Cardinal Laboratories.

Celey D. Keene, Lab Director/Quality Manager



PHONE (575) 393-2326 ° 101 E. MARLAND ° HOBBS, NM 88240

Analytical Results For:

NTG ENVIRONMENTAL 701 TRADEWINDS BLVD. SUITE C MIDLAND TX, 79706	Project: SAND TANK 17 TANK BATTERY Project Number: 2510098 Project Manager: BECKY HASKELL Fax To:	Reported: 16-Oct-25 13:58
--	--	------------------------------

CS - 27

H256430-05 (Soil)

Analyte	Result	MDL	Reporting Limit	Units	Dilution	Batch	Analyst	Analyzed	Method	Notes
---------	--------	-----	-----------------	-------	----------	-------	---------	----------	--------	-------

Cardinal Laboratories

Inorganic Compounds

Chloride	288		16.0	mg/kg	4	5101508	KH	15-Oct-25	4500-Cl-B	
-----------------	------------	--	------	-------	---	---------	----	-----------	-----------	--

Volatile Organic Compounds by EPA Method 8021

Benzene*	<0.050		0.050	mg/kg	50	5101434	JH	14-Oct-25	8021B	
Toluene*	<0.050		0.050	mg/kg	50	5101434	JH	14-Oct-25	8021B	
Ethylbenzene*	<0.050		0.050	mg/kg	50	5101434	JH	14-Oct-25	8021B	
Total Xylenes*	<0.150		0.150	mg/kg	50	5101434	JH	14-Oct-25	8021B	
Total BTEX	<0.300		0.300	mg/kg	50	5101434	JH	14-Oct-25	8021B	

<i>Surrogate: 4-Bromofluorobenzene (PID)</i>			99.1 %		70.4-141	5101434	JH	14-Oct-25	8021B	
--	--	--	--------	--	----------	---------	----	-----------	-------	--

Petroleum Hydrocarbons by GC FID

GRO C6-C10*	<10.0		10.0	mg/kg	1	5101426	MS	15-Oct-25	8015B	
DRO >C10-C28*	<10.0		10.0	mg/kg	1	5101426	MS	15-Oct-25	8015B	
EXT DRO >C28-C36	<10.0		10.0	mg/kg	1	5101426	MS	15-Oct-25	8015B	

<i>Surrogate: 1-Chlorooctane</i>			96.2 %		52.4-130	5101426	MS	15-Oct-25	8015B	
----------------------------------	--	--	--------	--	----------	---------	----	-----------	-------	--

<i>Surrogate: 1-Chlorooctadecane</i>			91.2 %		39.9-141	5101426	MS	15-Oct-25	8015B	
--------------------------------------	--	--	--------	--	----------	---------	----	-----------	-------	--

Cardinal Laboratories

*=Accredited Analyte

PLEASE NOTE: Liability and Damages. Cardinal's liability and client's exclusive remedy for any claim arising, whether based in contract or tort, shall be limited to the amount paid by client for analyses. All claims, including those for negligence or any other cause whatsoever shall be deemed waived unless made in writing and received by Cardinal within thirty (30) days after completion of the applicable service. In no event shall Cardinal be liable for incidental or consequential damage including, without limitation, business interruptions, loss of use, or loss of profits incurred by client, its subsidiaries, affiliates or successors arising out of or related to the performance of the services hereunder by Cardinal, regardless of whether such claim is based upon any of the above stated reasons or otherwise. Results relate only to the samples identified above. This report shall not be reproduced except in full with written approval of Cardinal Laboratories.

Celey D. Keene, Lab Director/Quality Manager



PHONE (575) 393-2326 ° 101 E. MARLAND ° HOBBS, NM 88240

Analytical Results For:

NTG ENVIRONMENTAL 701 TRADEWINDS BLVD. SUITE C MIDLAND TX, 79706	Project: SAND TANK 17 TANK BATTERY Project Number: 2510098 Project Manager: BECKY HASKELL Fax To:	Reported: 16-Oct-25 13:58
--	--	------------------------------

CS - 28

H256430-06 (Soil)

Analyte	Result	MDL	Reporting Limit	Units	Dilution	Batch	Analyst	Analyzed	Method	Notes
---------	--------	-----	-----------------	-------	----------	-------	---------	----------	--------	-------

Cardinal Laboratories

Inorganic Compounds

Chloride	400		16.0	mg/kg	4	5101506	HM	15-Oct-25	4500-Cl-B	
-----------------	------------	--	------	-------	---	---------	----	-----------	-----------	--

Volatile Organic Compounds by EPA Method 8021

Benzene*	<0.050		0.050	mg/kg	50	5101434	JH	14-Oct-25	8021B	
Toluene*	<0.050		0.050	mg/kg	50	5101434	JH	14-Oct-25	8021B	
Ethylbenzene*	<0.050		0.050	mg/kg	50	5101434	JH	14-Oct-25	8021B	
Total Xylenes*	<0.150		0.150	mg/kg	50	5101434	JH	14-Oct-25	8021B	
Total BTEX	<0.300		0.300	mg/kg	50	5101434	JH	14-Oct-25	8021B	

<i>Surrogate: 4-Bromofluorobenzene (PID)</i>			100 %	70.4-141		5101434	JH	14-Oct-25	8021B	
--	--	--	-------	----------	--	---------	----	-----------	-------	--

Petroleum Hydrocarbons by GC FID

GRO C6-C10*	<10.0		10.0	mg/kg	1	5101426	MS	15-Oct-25	8015B	
DRO >C10-C28*	<10.0		10.0	mg/kg	1	5101426	MS	15-Oct-25	8015B	
EXT DRO >C28-C36	<10.0		10.0	mg/kg	1	5101426	MS	15-Oct-25	8015B	

<i>Surrogate: 1-Chlorooctane</i>			90.0 %	52.4-130		5101426	MS	15-Oct-25	8015B	
----------------------------------	--	--	--------	----------	--	---------	----	-----------	-------	--

<i>Surrogate: 1-Chlorooctadecane</i>			87.2 %	39.9-141		5101426	MS	15-Oct-25	8015B	
--------------------------------------	--	--	--------	----------	--	---------	----	-----------	-------	--

Cardinal Laboratories

*=Accredited Analyte

PLEASE NOTE: Liability and Damages. Cardinal's liability and client's exclusive remedy for any claim arising, whether based in contract or tort, shall be limited to the amount paid by client for analyses. All claims, including those for negligence or any other cause whatsoever shall be deemed waived unless made in writing and received by Cardinal within thirty (30) days after completion of the applicable service. In no event shall Cardinal be liable for incidental or consequential damage including, without limitation, business interruptions, loss of use, or loss of profits incurred by client, its subsidiaries, affiliates or successors arising out of or related to the performance of the services hereunder by Cardinal, regardless of whether such claim is based upon any of the above stated reasons or otherwise. Results relate only to the samples identified above. This report shall not be reproduced except in full with written approval of Cardinal Laboratories.

Celey D. Keene, Lab Director/Quality Manager



PHONE (575) 393-2326 ° 101 E. MARLAND ° HOBBS, NM 88240

Analytical Results For:

NTG ENVIRONMENTAL 701 TRADEWINDS BLVD. SUITE C MIDLAND TX, 79706	Project: SAND TANK 17 TANK BATTERY Project Number: 2510098 Project Manager: BECKY HASKELL Fax To:	Reported: 16-Oct-25 13:58
--	--	------------------------------

CS - 29

H256430-07 (Soil)

Analyte	Result	MDL	Reporting Limit	Units	Dilution	Batch	Analyst	Analyzed	Method	Notes
---------	--------	-----	-----------------	-------	----------	-------	---------	----------	--------	-------

Cardinal Laboratories

Inorganic Compounds

Chloride	80.0		16.0	mg/kg	4	5101506	HM	15-Oct-25	4500-Cl-B	
-----------------	-------------	--	------	-------	---	---------	----	-----------	-----------	--

Volatile Organic Compounds by EPA Method 8021

Benzene*	<0.050		0.050	mg/kg	50	5101434	JH	14-Oct-25	8021B	
Toluene*	<0.050		0.050	mg/kg	50	5101434	JH	14-Oct-25	8021B	
Ethylbenzene*	<0.050		0.050	mg/kg	50	5101434	JH	14-Oct-25	8021B	
Total Xylenes*	<0.150		0.150	mg/kg	50	5101434	JH	14-Oct-25	8021B	
Total BTEX	<0.300		0.300	mg/kg	50	5101434	JH	14-Oct-25	8021B	

<i>Surrogate: 4-Bromofluorobenzene (PID)</i>			102 %	70.4-141		5101434	JH	14-Oct-25	8021B	
--	--	--	-------	----------	--	---------	----	-----------	-------	--

Petroleum Hydrocarbons by GC FID

GRO C6-C10*	<10.0		10.0	mg/kg	1	5101426	MS	15-Oct-25	8015B	
DRO >C10-C28*	<10.0		10.0	mg/kg	1	5101426	MS	15-Oct-25	8015B	
EXT DRO >C28-C36	<10.0		10.0	mg/kg	1	5101426	MS	15-Oct-25	8015B	

<i>Surrogate: 1-Chlorooctane</i>			102 %	52.4-130		5101426	MS	15-Oct-25	8015B	
----------------------------------	--	--	-------	----------	--	---------	----	-----------	-------	--

<i>Surrogate: 1-Chlorooctadecane</i>			98.2 %	39.9-141		5101426	MS	15-Oct-25	8015B	
--------------------------------------	--	--	--------	----------	--	---------	----	-----------	-------	--

Cardinal Laboratories

*=Accredited Analyte

PLEASE NOTE: Liability and Damages. Cardinal's liability and client's exclusive remedy for any claim arising, whether based in contract or tort, shall be limited to the amount paid by client for analyses. All claims, including those for negligence or any other cause whatsoever shall be deemed waived unless made in writing and received by Cardinal within thirty (30) days after completion of the applicable service. In no event shall Cardinal be liable for incidental or consequential damage including, without limitation, business interruptions, loss of use, or loss of profits incurred by client, its subsidiaries, affiliates or successors arising out of or related to the performance of the services hereunder by Cardinal, regardless of whether such claim is based upon any of the above stated reasons or otherwise. Results relate only to the samples identified above. This report shall not be reproduced except in full with written approval of Cardinal Laboratories.

Celey D. Keene, Lab Director/Quality Manager



PHONE (575) 393-2326 ° 101 E. MARLAND ° HOBBS, NM 88240

Analytical Results For:

NTG ENVIRONMENTAL 701 TRADEWINDS BLVD. SUITE C MIDLAND TX, 79706	Project: SAND TANK 17 TANK BATTERY Project Number: 2510098 Project Manager: BECKY HASKELL Fax To:	Reported: 16-Oct-25 13:58
--	--	------------------------------

**CS - 30
H256430-08 (Soil)**

Analyte	Result	MDL	Reporting Limit	Units	Dilution	Batch	Analyst	Analyzed	Method	Notes
---------	--------	-----	-----------------	-------	----------	-------	---------	----------	--------	-------

Cardinal Laboratories

Inorganic Compounds

Chloride	480		16.0	mg/kg	4	5101506	HM	15-Oct-25	4500-Cl-B	
-----------------	------------	--	------	-------	---	---------	----	-----------	-----------	--

Volatile Organic Compounds by EPA Method 8021

Benzene*	<0.050		0.050	mg/kg	50	5101434	JH	14-Oct-25	8021B	
Toluene*	<0.050		0.050	mg/kg	50	5101434	JH	14-Oct-25	8021B	
Ethylbenzene*	<0.050		0.050	mg/kg	50	5101434	JH	14-Oct-25	8021B	
Total Xylenes*	<0.150		0.150	mg/kg	50	5101434	JH	14-Oct-25	8021B	
Total BTEX	<0.300		0.300	mg/kg	50	5101434	JH	14-Oct-25	8021B	

<i>Surrogate: 4-Bromofluorobenzene (PID)</i>			97.5 %		70.4-141	5101434	JH	14-Oct-25	8021B	
--	--	--	--------	--	----------	---------	----	-----------	-------	--

Petroleum Hydrocarbons by GC FID

GRO C6-C10*	<10.0		10.0	mg/kg	1	5101426	MS	15-Oct-25	8015B	
DRO >C10-C28*	<10.0		10.0	mg/kg	1	5101426	MS	15-Oct-25	8015B	
EXT DRO >C28-C36	<10.0		10.0	mg/kg	1	5101426	MS	15-Oct-25	8015B	

<i>Surrogate: 1-Chlorooctane</i>			96.0 %		52.4-130	5101426	MS	15-Oct-25	8015B	
----------------------------------	--	--	--------	--	----------	---------	----	-----------	-------	--

<i>Surrogate: 1-Chlorooctadecane</i>			91.5 %		39.9-141	5101426	MS	15-Oct-25	8015B	
--------------------------------------	--	--	--------	--	----------	---------	----	-----------	-------	--

Cardinal Laboratories

*=Accredited Analyte

PLEASE NOTE: Liability and Damages. Cardinal's liability and client's exclusive remedy for any claim arising, whether based in contract or tort, shall be limited to the amount paid by client for analyses. All claims, including those for negligence or any other cause whatsoever shall be deemed waived unless made in writing and received by Cardinal within thirty (30) days after completion of the applicable service. In no event shall Cardinal be liable for incidental or consequential damage including, without limitation, business interruptions, loss of use, or loss of profits incurred by client, its subsidiaries, affiliates or successors arising out of or related to the performance of the services hereunder by Cardinal, regardless of whether such claim is based upon any of the above stated reasons or otherwise. Results relate only to the samples identified above. This report shall not be reproduced except in full with written approval of Cardinal Laboratories.

Celey D. Keene, Lab Director/Quality Manager



PHONE (575) 393-2326 ° 101 E. MARLAND ° HOBBS, NM 88240

Analytical Results For:

NTG ENVIRONMENTAL 701 TRADEWINDS BLVD. SUITE C MIDLAND TX, 79706	Project: SAND TANK 17 TANK BATTERY Project Number: 2510098 Project Manager: BECKY HASKELL Fax To:	Reported: 16-Oct-25 13:58
--	--	------------------------------

CS - 31

H256430-09 (Soil)

Analyte	Result	MDL	Reporting Limit	Units	Dilution	Batch	Analyst	Analyzed	Method	Notes
---------	--------	-----	-----------------	-------	----------	-------	---------	----------	--------	-------

Cardinal Laboratories

Inorganic Compounds

Chloride	176		16.0	mg/kg	4	5101506	HM	15-Oct-25	4500-Cl-B	
-----------------	------------	--	------	-------	---	---------	----	-----------	-----------	--

Volatile Organic Compounds by EPA Method 8021

Benzene*	<0.050		0.050	mg/kg	50	5101434	JH	14-Oct-25	8021B	
Toluene*	<0.050		0.050	mg/kg	50	5101434	JH	14-Oct-25	8021B	
Ethylbenzene*	<0.050		0.050	mg/kg	50	5101434	JH	14-Oct-25	8021B	
Total Xylenes*	<0.150		0.150	mg/kg	50	5101434	JH	14-Oct-25	8021B	
Total BTEX	<0.300		0.300	mg/kg	50	5101434	JH	14-Oct-25	8021B	

<i>Surrogate: 4-Bromofluorobenzene (PID)</i>			101 %	70.4-141		5101434	JH	14-Oct-25	8021B	
--	--	--	-------	----------	--	---------	----	-----------	-------	--

Petroleum Hydrocarbons by GC FID

GRO C6-C10*	<10.0		10.0	mg/kg	1	5101426	MS	15-Oct-25	8015B	
DRO >C10-C28*	<10.0		10.0	mg/kg	1	5101426	MS	15-Oct-25	8015B	
EXT DRO >C28-C36	<10.0		10.0	mg/kg	1	5101426	MS	15-Oct-25	8015B	

<i>Surrogate: 1-Chlorooctane</i>			101 %	52.4-130		5101426	MS	15-Oct-25	8015B	
----------------------------------	--	--	-------	----------	--	---------	----	-----------	-------	--

<i>Surrogate: 1-Chlorooctadecane</i>			95.7 %	39.9-141		5101426	MS	15-Oct-25	8015B	
--------------------------------------	--	--	--------	----------	--	---------	----	-----------	-------	--

Cardinal Laboratories

*=Accredited Analyte

PLEASE NOTE: Liability and Damages. Cardinal's liability and client's exclusive remedy for any claim arising, whether based in contract or tort, shall be limited to the amount paid by client for analyses. All claims, including those for negligence or any other cause whatsoever shall be deemed waived unless made in writing and received by Cardinal within thirty (30) days after completion of the applicable service. In no event shall Cardinal be liable for incidental or consequential damage including, without limitation, business interruptions, loss of use, or loss of profits incurred by client, its subsidiaries, affiliates or successors arising out of or related to the performance of the services hereunder by Cardinal, regardless of whether such claim is based upon any of the above stated reasons or otherwise. Results relate only to the samples identified above. This report shall not be reproduced except in full with written approval of Cardinal Laboratories.

Celey D. Keene, Lab Director/Quality Manager



PHONE (575) 393-2326 ° 101 E. MARLAND ° HOBBS, NM 88240

Analytical Results For:

NTG ENVIRONMENTAL 701 TRADEWINDS BLVD. SUITE C MIDLAND TX, 79706	Project: SAND TANK 17 TANK BATTERY Project Number: 2510098 Project Manager: BECKY HASKELL Fax To:	Reported: 16-Oct-25 13:58
--	--	------------------------------

CS - 32

H256430-10 (Soil)

Analyte	Result	MDL	Reporting Limit	Units	Dilution	Batch	Analyst	Analyzed	Method	Notes
---------	--------	-----	-----------------	-------	----------	-------	---------	----------	--------	-------

Cardinal Laboratories

Inorganic Compounds

Chloride	128		16.0	mg/kg	4	5101506	HM	15-Oct-25	4500-Cl-B	
-----------------	------------	--	------	-------	---	---------	----	-----------	-----------	--

Volatile Organic Compounds by EPA Method 8021

Benzene*	<0.050		0.050	mg/kg	50	5101434	JH	14-Oct-25	8021B	
Toluene*	<0.050		0.050	mg/kg	50	5101434	JH	14-Oct-25	8021B	
Ethylbenzene*	<0.050		0.050	mg/kg	50	5101434	JH	14-Oct-25	8021B	
Total Xylenes*	<0.150		0.150	mg/kg	50	5101434	JH	14-Oct-25	8021B	
Total BTEX	<0.300		0.300	mg/kg	50	5101434	JH	14-Oct-25	8021B	

<i>Surrogate: 4-Bromofluorobenzene (PID)</i>			101 %	70.4-141		5101434	JH	14-Oct-25	8021B	
--	--	--	-------	----------	--	---------	----	-----------	-------	--

Petroleum Hydrocarbons by GC FID

GRO C6-C10*	<10.0		10.0	mg/kg	1	5101426	MS	15-Oct-25	8015B	
DRO >C10-C28*	<10.0		10.0	mg/kg	1	5101426	MS	15-Oct-25	8015B	
EXT DRO >C28-C36	<10.0		10.0	mg/kg	1	5101426	MS	15-Oct-25	8015B	

<i>Surrogate: 1-Chlorooctane</i>			86.8 %	52.4-130		5101426	MS	15-Oct-25	8015B	
----------------------------------	--	--	--------	----------	--	---------	----	-----------	-------	--

<i>Surrogate: 1-Chlorooctadecane</i>			80.9 %	39.9-141		5101426	MS	15-Oct-25	8015B	
--------------------------------------	--	--	--------	----------	--	---------	----	-----------	-------	--

Cardinal Laboratories

*=Accredited Analyte

PLEASE NOTE: Liability and Damages. Cardinal's liability and client's exclusive remedy for any claim arising, whether based in contract or tort, shall be limited to the amount paid by client for analyses. All claims, including those for negligence or any other cause whatsoever shall be deemed waived unless made in writing and received by Cardinal within thirty (30) days after completion of the applicable service. In no event shall Cardinal be liable for incidental or consequential damage including, without limitation, business interruptions, loss of use, or loss of profits incurred by client, its subsidiaries, affiliates or successors arising out of or related to the performance of the services hereunder by Cardinal, regardless of whether such claim is based upon any of the above stated reasons or otherwise. Results relate only to the samples identified above. This report shall not be reproduced except in full with written approval of Cardinal Laboratories.

Celey D. Keene, Lab Director/Quality Manager



PHONE (575) 393-2326 ° 101 E. MARLAND ° HOBBS, NM 88240

Analytical Results For:

NTG ENVIRONMENTAL 701 TRADEWINDS BLVD. SUITE C MIDLAND TX, 79706	Project: SAND TANK 17 TANK BATTERY Project Number: 2510098 Project Manager: BECKY HASKELL Fax To:	Reported: 16-Oct-25 13:58
--	--	------------------------------

CS - 33

H256430-11 (Soil)

Analyte	Result	MDL	Reporting Limit	Units	Dilution	Batch	Analyst	Analyzed	Method	Notes
---------	--------	-----	-----------------	-------	----------	-------	---------	----------	--------	-------

Cardinal Laboratories

Inorganic Compounds

Chloride	256		16.0	mg/kg	4	5101506	HM	15-Oct-25	4500-Cl-B	
----------	-----	--	------	-------	---	---------	----	-----------	-----------	--

Volatile Organic Compounds by EPA Method 8021

Benzene*	<0.050		0.050	mg/kg	50	5101434	JH	14-Oct-25	8021B	
Toluene*	<0.050		0.050	mg/kg	50	5101434	JH	14-Oct-25	8021B	
Ethylbenzene*	<0.050		0.050	mg/kg	50	5101434	JH	14-Oct-25	8021B	
Total Xylenes*	<0.150		0.150	mg/kg	50	5101434	JH	14-Oct-25	8021B	
Total BTEX	<0.300		0.300	mg/kg	50	5101434	JH	14-Oct-25	8021B	

Surrogate: 4-Bromofluorobenzene (PID)			102 %	70.4-141		5101434	JH	14-Oct-25	8021B	
---------------------------------------	--	--	-------	----------	--	---------	----	-----------	-------	--

Petroleum Hydrocarbons by GC FID

GRO C6-C10*	<10.0		10.0	mg/kg	1	5101426	MS	15-Oct-25	8015B	
DRO >C10-C28*	<10.0		10.0	mg/kg	1	5101426	MS	15-Oct-25	8015B	
EXT DRO >C28-C36	<10.0		10.0	mg/kg	1	5101426	MS	15-Oct-25	8015B	

Surrogate: 1-Chlorooctane			97.7 %	52.4-130		5101426	MS	15-Oct-25	8015B	
---------------------------	--	--	--------	----------	--	---------	----	-----------	-------	--

Surrogate: 1-Chlorooctadecane			92.0 %	39.9-141		5101426	MS	15-Oct-25	8015B	
-------------------------------	--	--	--------	----------	--	---------	----	-----------	-------	--

Cardinal Laboratories

*=Accredited Analyte

PLEASE NOTE: Liability and Damages. Cardinal's liability and client's exclusive remedy for any claim arising, whether based in contract or tort, shall be limited to the amount paid by client for analyses. All claims, including those for negligence or any other cause whatsoever shall be deemed waived unless made in writing and received by Cardinal within thirty (30) days after completion of the applicable service. In no event shall Cardinal be liable for incidental or consequential damage including, without limitation, business interruptions, loss of use, or loss of profits incurred by client, its subsidiaries, affiliates or successors arising out of or related to the performance of the services hereunder by Cardinal, regardless of whether such claim is based upon any of the above stated reasons or otherwise. Results relate only to the samples identified above. This report shall not be reproduced except in full with written approval of Cardinal Laboratories.

Celey D. Keene, Lab Director/Quality Manager



PHONE (575) 393-2326 ° 101 E. MARLAND ° HOBBS, NM 88240

Analytical Results For:

NTG ENVIRONMENTAL 701 TRADEWINDS BLVD. SUITE C MIDLAND TX, 79706	Project: SAND TANK 17 TANK BATTERY Project Number: 2510098 Project Manager: BECKY HASKELL Fax To:	Reported: 16-Oct-25 13:58
--	--	------------------------------

CS - 34

H256430-12 (Soil)

Analyte	Result	MDL	Reporting Limit	Units	Dilution	Batch	Analyst	Analyzed	Method	Notes
---------	--------	-----	-----------------	-------	----------	-------	---------	----------	--------	-------

Cardinal Laboratories

Inorganic Compounds

Chloride	272		16.0	mg/kg	4	5101506	HM	15-Oct-25	4500-Cl-B	
-----------------	------------	--	------	-------	---	---------	----	-----------	-----------	--

Volatile Organic Compounds by EPA Method 8021

Benzene*	<0.050		0.050	mg/kg	50	5101434	JH	14-Oct-25	8021B	
Toluene*	<0.050		0.050	mg/kg	50	5101434	JH	14-Oct-25	8021B	
Ethylbenzene*	<0.050		0.050	mg/kg	50	5101434	JH	14-Oct-25	8021B	
Total Xylenes*	<0.150		0.150	mg/kg	50	5101434	JH	14-Oct-25	8021B	
Total BTEX	<0.300		0.300	mg/kg	50	5101434	JH	14-Oct-25	8021B	

<i>Surrogate: 4-Bromofluorobenzene (PID)</i>			99.4 %		70.4-141	5101434	JH	14-Oct-25	8021B	
--	--	--	--------	--	----------	---------	----	-----------	-------	--

Petroleum Hydrocarbons by GC FID

GRO C6-C10*	<10.0		10.0	mg/kg	1	5101443	MS	15-Oct-25	8015B	
DRO >C10-C28*	<10.0		10.0	mg/kg	1	5101443	MS	15-Oct-25	8015B	
EXT DRO >C28-C36	<10.0		10.0	mg/kg	1	5101443	MS	15-Oct-25	8015B	

<i>Surrogate: 1-Chlorooctane</i>			81.6 %		52.4-130	5101443	MS	15-Oct-25	8015B	
----------------------------------	--	--	--------	--	----------	---------	----	-----------	-------	--

<i>Surrogate: 1-Chlorooctadecane</i>			85.2 %		39.9-141	5101443	MS	15-Oct-25	8015B	
--------------------------------------	--	--	--------	--	----------	---------	----	-----------	-------	--

Cardinal Laboratories

*=Accredited Analyte

PLEASE NOTE: Liability and Damages. Cardinal's liability and client's exclusive remedy for any claim arising, whether based in contract or tort, shall be limited to the amount paid by client for analyses. All claims, including those for negligence or any other cause whatsoever shall be deemed waived unless made in writing and received by Cardinal within thirty (30) days after completion of the applicable service. In no event shall Cardinal be liable for incidental or consequential damage including, without limitation, business interruptions, loss of use, or loss of profits incurred by client, its subsidiaries, affiliates or successors arising out of or related to the performance of the services hereunder by Cardinal, regardless of whether such claim is based upon any of the above stated reasons or otherwise. Results relate only to the samples identified above. This report shall not be reproduced except in full with written approval of Cardinal Laboratories.

Celey D. Keene, Lab Director/Quality Manager



PHONE (575) 393-2326 ° 101 E. MARLAND ° HOBBS, NM 88240

Analytical Results For:

NTG ENVIRONMENTAL 701 TRADEWINDS BLVD. SUITE C MIDLAND TX, 79706	Project: SAND TANK 17 TANK BATTERY Project Number: 2510098 Project Manager: BECKY HASKELL Fax To:	Reported: 16-Oct-25 13:58
--	--	------------------------------

CS - 35

H256430-13 (Soil)

Analyte	Result	MDL	Reporting Limit	Units	Dilution	Batch	Analyst	Analyzed	Method	Notes
---------	--------	-----	-----------------	-------	----------	-------	---------	----------	--------	-------

Cardinal Laboratories

Inorganic Compounds

Chloride	128		16.0	mg/kg	4	5101506	HM	15-Oct-25	4500-Cl-B	
-----------------	------------	--	------	-------	---	---------	----	-----------	-----------	--

Volatile Organic Compounds by EPA Method 8021

Benzene*	<0.050		0.050	mg/kg	50	5101434	JH	14-Oct-25	8021B	
Toluene*	<0.050		0.050	mg/kg	50	5101434	JH	14-Oct-25	8021B	
Ethylbenzene*	<0.050		0.050	mg/kg	50	5101434	JH	14-Oct-25	8021B	
Total Xylenes*	<0.150		0.150	mg/kg	50	5101434	JH	14-Oct-25	8021B	
Total BTEX	<0.300		0.300	mg/kg	50	5101434	JH	14-Oct-25	8021B	

<i>Surrogate: 4-Bromofluorobenzene (PID)</i>			102 %	70.4-141		5101434	JH	14-Oct-25	8021B	
--	--	--	-------	----------	--	---------	----	-----------	-------	--

Petroleum Hydrocarbons by GC FID

GRO C6-C10*	<10.0		10.0	mg/kg	1	5101443	MS	15-Oct-25	8015B	
DRO >C10-C28*	<10.0		10.0	mg/kg	1	5101443	MS	15-Oct-25	8015B	
EXT DRO >C28-C36	<10.0		10.0	mg/kg	1	5101443	MS	15-Oct-25	8015B	

<i>Surrogate: 1-Chlorooctane</i>			81.3 %	52.4-130		5101443	MS	15-Oct-25	8015B	
----------------------------------	--	--	--------	----------	--	---------	----	-----------	-------	--

<i>Surrogate: 1-Chlorooctadecane</i>			83.5 %	39.9-141		5101443	MS	15-Oct-25	8015B	
--------------------------------------	--	--	--------	----------	--	---------	----	-----------	-------	--

Cardinal Laboratories

*=Accredited Analyte

PLEASE NOTE: Liability and Damages. Cardinal's liability and client's exclusive remedy for any claim arising, whether based in contract or tort, shall be limited to the amount paid by client for analyses. All claims, including those for negligence or any other cause whatsoever shall be deemed waived unless made in writing and received by Cardinal within thirty (30) days after completion of the applicable service. In no event shall Cardinal be liable for incidental or consequential damage including, without limitation, business interruptions, loss of use, or loss of profits incurred by client, its subsidiaries, affiliates or successors arising out of or related to the performance of the services hereunder by Cardinal, regardless of whether such claim is based upon any of the above stated reasons or otherwise. Results relate only to the samples identified above. This report shall not be reproduced except in full with written approval of Cardinal Laboratories.

Celey D. Keene, Lab Director/Quality Manager



PHONE (575) 393-2326 ° 101 E. MARLAND ° HOBBS, NM 88240

Analytical Results For:

NTG ENVIRONMENTAL 701 TRADEWINDS BLVD. SUITE C MIDLAND TX, 79706	Project: SAND TANK 17 TANK BATTERY Project Number: 2510098 Project Manager: BECKY HASKELL Fax To:	Reported: 16-Oct-25 13:58
--	--	------------------------------

CS - 36

H256430-14 (Soil)

Analyte	Result	MDL	Reporting Limit	Units	Dilution	Batch	Analyst	Analyzed	Method	Notes
---------	--------	-----	-----------------	-------	----------	-------	---------	----------	--------	-------

Cardinal Laboratories

Inorganic Compounds

Chloride	304		16.0	mg/kg	4	5101506	HM	15-Oct-25	4500-Cl-B	
-----------------	------------	--	------	-------	---	---------	----	-----------	-----------	--

Volatile Organic Compounds by EPA Method 8021

Benzene*	<0.050		0.050	mg/kg	50	5101434	JH	14-Oct-25	8021B	
Toluene*	<0.050		0.050	mg/kg	50	5101434	JH	14-Oct-25	8021B	
Ethylbenzene*	<0.050		0.050	mg/kg	50	5101434	JH	14-Oct-25	8021B	
Total Xylenes*	<0.150		0.150	mg/kg	50	5101434	JH	14-Oct-25	8021B	
Total BTEX	<0.300		0.300	mg/kg	50	5101434	JH	14-Oct-25	8021B	

<i>Surrogate: 4-Bromofluorobenzene (PID)</i>			99.6 %		70.4-141	5101434	JH	14-Oct-25	8021B	
--	--	--	--------	--	----------	---------	----	-----------	-------	--

Petroleum Hydrocarbons by GC FID

GRO C6-C10*	<10.0		10.0	mg/kg	1	5101443	MS	15-Oct-25	8015B	
DRO >C10-C28*	<10.0		10.0	mg/kg	1	5101443	MS	15-Oct-25	8015B	
EXT DRO >C28-C36	<10.0		10.0	mg/kg	1	5101443	MS	15-Oct-25	8015B	

<i>Surrogate: 1-Chlorooctane</i>			79.3 %		52.4-130	5101443	MS	15-Oct-25	8015B	
----------------------------------	--	--	--------	--	----------	---------	----	-----------	-------	--

<i>Surrogate: 1-Chlorooctadecane</i>			80.4 %		39.9-141	5101443	MS	15-Oct-25	8015B	
--------------------------------------	--	--	--------	--	----------	---------	----	-----------	-------	--

Cardinal Laboratories

*=Accredited Analyte

PLEASE NOTE: Liability and Damages. Cardinal's liability and client's exclusive remedy for any claim arising, whether based in contract or tort, shall be limited to the amount paid by client for analyses. All claims, including those for negligence or any other cause whatsoever shall be deemed waived unless made in writing and received by Cardinal within thirty (30) days after completion of the applicable service. In no event shall Cardinal be liable for incidental or consequential damage including, without limitation, business interruptions, loss of use, or loss of profits incurred by client, its subsidiaries, affiliates or successors arising out of or related to the performance of the services hereunder by Cardinal, regardless of whether such claim is based upon any of the above stated reasons or otherwise. Results relate only to the samples identified above. This report shall not be reproduced except in full with written approval of Cardinal Laboratories.

Celey D. Keene, Lab Director/Quality Manager



PHONE (575) 393-2326 ° 101 E. MARLAND ° HOBBS, NM 88240

Analytical Results For:

NTG ENVIRONMENTAL 701 TRADEWINDS BLVD. SUITE C MIDLAND TX, 79706	Project: SAND TANK 17 TANK BATTERY Project Number: 2510098 Project Manager: BECKY HASKELL Fax To:	Reported: 16-Oct-25 13:58
--	--	------------------------------

CS - 37

H256430-15 (Soil)

Analyte	Result	MDL	Reporting Limit	Units	Dilution	Batch	Analyst	Analyzed	Method	Notes
---------	--------	-----	-----------------	-------	----------	-------	---------	----------	--------	-------

Cardinal Laboratories

Inorganic Compounds

Chloride	48.0		16.0	mg/kg	4	5101506	HM	15-Oct-25	4500-Cl-B	
-----------------	-------------	--	------	-------	---	---------	----	-----------	-----------	--

Volatile Organic Compounds by EPA Method 8021

Benzene*	<0.050		0.050	mg/kg	50	5101434	JH	14-Oct-25	8021B	
Toluene*	<0.050		0.050	mg/kg	50	5101434	JH	14-Oct-25	8021B	
Ethylbenzene*	<0.050		0.050	mg/kg	50	5101434	JH	14-Oct-25	8021B	
Total Xylenes*	<0.150		0.150	mg/kg	50	5101434	JH	14-Oct-25	8021B	
Total BTEX	<0.300		0.300	mg/kg	50	5101434	JH	14-Oct-25	8021B	

<i>Surrogate: 4-Bromofluorobenzene (PID)</i>			103 %	70.4-141		5101434	JH	14-Oct-25	8021B	
--	--	--	-------	----------	--	---------	----	-----------	-------	--

Petroleum Hydrocarbons by GC FID

GRO C6-C10*	<10.0		10.0	mg/kg	1	5101443	MS	15-Oct-25	8015B	
DRO >C10-C28*	<10.0		10.0	mg/kg	1	5101443	MS	15-Oct-25	8015B	
EXT DRO >C28-C36	<10.0		10.0	mg/kg	1	5101443	MS	15-Oct-25	8015B	

<i>Surrogate: 1-Chlorooctane</i>			82.0 %	52.4-130		5101443	MS	15-Oct-25	8015B	
----------------------------------	--	--	--------	----------	--	---------	----	-----------	-------	--

<i>Surrogate: 1-Chlorooctadecane</i>			83.8 %	39.9-141		5101443	MS	15-Oct-25	8015B	
--------------------------------------	--	--	--------	----------	--	---------	----	-----------	-------	--

Cardinal Laboratories

*=Accredited Analyte

PLEASE NOTE: Liability and Damages. Cardinal's liability and client's exclusive remedy for any claim arising, whether based in contract or tort, shall be limited to the amount paid by client for analyses. All claims, including those for negligence or any other cause whatsoever shall be deemed waived unless made in writing and received by Cardinal within thirty (30) days after completion of the applicable service. In no event shall Cardinal be liable for incidental or consequential damage including, without limitation, business interruptions, loss of use, or loss of profits incurred by client, its subsidiaries, affiliates or successors arising out of or related to the performance of the services hereunder by Cardinal, regardless of whether such claim is based upon any of the above stated reasons or otherwise. Results relate only to the samples identified above. This report shall not be reproduced except in full with written approval of Cardinal Laboratories.

Celey D. Keene, Lab Director/Quality Manager



PHONE (575) 393-2326 ° 101 E. MARLAND ° HOBBS, NM 88240

Analytical Results For:

NTG ENVIRONMENTAL 701 TRADEWINDS BLVD. SUITE C MIDLAND TX, 79706	Project: SAND TANK 17 TANK BATTERY Project Number: 2510098 Project Manager: BECKY HASKELL Fax To:	Reported: 16-Oct-25 13:58
--	--	------------------------------

CS - 38

H256430-16 (Soil)

Analyte	Result	MDL	Reporting Limit	Units	Dilution	Batch	Analyst	Analyzed	Method	Notes
---------	--------	-----	-----------------	-------	----------	-------	---------	----------	--------	-------

Cardinal Laboratories

Inorganic Compounds

Chloride	96.0		16.0	mg/kg	4	5101506	HM	15-Oct-25	4500-Cl-B	
-----------------	-------------	--	------	-------	---	---------	----	-----------	-----------	--

Volatile Organic Compounds by EPA Method 8021

Benzene*	<0.050		0.050	mg/kg	50	5101434	JH	15-Oct-25	8021B	
Toluene*	<0.050		0.050	mg/kg	50	5101434	JH	15-Oct-25	8021B	
Ethylbenzene*	<0.050		0.050	mg/kg	50	5101434	JH	15-Oct-25	8021B	
Total Xylenes*	<0.150		0.150	mg/kg	50	5101434	JH	15-Oct-25	8021B	
Total BTEX	<0.300		0.300	mg/kg	50	5101434	JH	15-Oct-25	8021B	

<i>Surrogate: 4-Bromofluorobenzene (PID)</i>			101 %	70.4-141		5101434	JH	15-Oct-25	8021B	
--	--	--	-------	----------	--	---------	----	-----------	-------	--

Petroleum Hydrocarbons by GC FID

GRO C6-C10*	<10.0		10.0	mg/kg	1	5101443	MS	15-Oct-25	8015B	
DRO >C10-C28*	<10.0		10.0	mg/kg	1	5101443	MS	15-Oct-25	8015B	
EXT DRO >C28-C36	<10.0		10.0	mg/kg	1	5101443	MS	15-Oct-25	8015B	

<i>Surrogate: 1-Chlorooctane</i>			75.8 %	52.4-130		5101443	MS	15-Oct-25	8015B	
----------------------------------	--	--	--------	----------	--	---------	----	-----------	-------	--

<i>Surrogate: 1-Chlorooctadecane</i>			77.8 %	39.9-141		5101443	MS	15-Oct-25	8015B	
--------------------------------------	--	--	--------	----------	--	---------	----	-----------	-------	--

Cardinal Laboratories

*=Accredited Analyte

PLEASE NOTE: Liability and Damages. Cardinal's liability and client's exclusive remedy for any claim arising, whether based in contract or tort, shall be limited to the amount paid by client for analyses. All claims, including those for negligence or any other cause whatsoever shall be deemed waived unless made in writing and received by Cardinal within thirty (30) days after completion of the applicable service. In no event shall Cardinal be liable for incidental or consequential damage including, without limitation, business interruptions, loss of use, or loss of profits incurred by client, its subsidiaries, affiliates or successors arising out of or related to the performance of the services hereunder by Cardinal, regardless of whether such claim is based upon any of the above stated reasons or otherwise. Results relate only to the samples identified above. This report shall not be reproduced except in full with written approval of Cardinal Laboratories.

Celey D. Keene, Lab Director/Quality Manager



PHONE (575) 393-2326 ° 101 E. MARLAND ° HOBBS, NM 88240

Analytical Results For:

NTG ENVIRONMENTAL 701 TRADEWINDS BLVD. SUITE C MIDLAND TX, 79706	Project: SAND TANK 17 TANK BATTERY Project Number: 2510098 Project Manager: BECKY HASKELL Fax To:	Reported: 16-Oct-25 13:58
--	--	------------------------------

**SW 19
H256430-17 (Soil)**

Analyte	Result	MDL	Reporting Limit	Units	Dilution	Batch	Analyst	Analyzed	Method	Notes
---------	--------	-----	-----------------	-------	----------	-------	---------	----------	--------	-------

Cardinal Laboratories

Inorganic Compounds

Chloride	80.0		16.0	mg/kg	4	5101506	HM	15-Oct-25	4500-Cl-B	
-----------------	-------------	--	------	-------	---	---------	----	-----------	-----------	--

Volatile Organic Compounds by EPA Method 8021

Benzene*	<0.050		0.050	mg/kg	50	5101435	JH	14-Oct-25	8021B	
Toluene*	<0.050		0.050	mg/kg	50	5101435	JH	14-Oct-25	8021B	
Ethylbenzene*	<0.050		0.050	mg/kg	50	5101435	JH	14-Oct-25	8021B	
Total Xylenes*	<0.150		0.150	mg/kg	50	5101435	JH	14-Oct-25	8021B	
Total BTEX	<0.300		0.300	mg/kg	50	5101435	JH	14-Oct-25	8021B	

<i>Surrogate: 4-Bromofluorobenzene (PID)</i>			94.1 %		70.4-141	5101435	JH	14-Oct-25	8021B	
--	--	--	--------	--	----------	---------	----	-----------	-------	--

Petroleum Hydrocarbons by GC FID

GRO C6-C10*	<10.0		10.0	mg/kg	1	5101444	MS	15-Oct-25	8015B	
DRO >C10-C28*	<10.0		10.0	mg/kg	1	5101444	MS	15-Oct-25	8015B	
EXT DRO >C28-C36	<10.0		10.0	mg/kg	1	5101444	MS	15-Oct-25	8015B	

<i>Surrogate: 1-Chlorooctane</i>			93.5 %		52.4-130	5101444	MS	15-Oct-25	8015B	
----------------------------------	--	--	--------	--	----------	---------	----	-----------	-------	--

<i>Surrogate: 1-Chlorooctadecane</i>			92.0 %		39.9-141	5101444	MS	15-Oct-25	8015B	
--------------------------------------	--	--	--------	--	----------	---------	----	-----------	-------	--

Cardinal Laboratories

*=Accredited Analyte

PLEASE NOTE: Liability and Damages. Cardinal's liability and client's exclusive remedy for any claim arising, whether based in contract or tort, shall be limited to the amount paid by client for analyses. All claims, including those for negligence or any other cause whatsoever shall be deemed waived unless made in writing and received by Cardinal within thirty (30) days after completion of the applicable service. In no event shall Cardinal be liable for incidental or consequential damage including, without limitation, business interruptions, loss of use, or loss of profits incurred by client, its subsidiaries, affiliates or successors arising out of or related to the performance of the services hereunder by Cardinal, regardless of whether such claim is based upon any of the above stated reasons or otherwise. Results relate only to the samples identified above. This report shall not be reproduced except in full with written approval of Cardinal Laboratories.

Celey D. Keene, Lab Director/Quality Manager



PHONE (575) 393-2326 ° 101 E. MARLAND ° HOBBS, NM 88240

Analytical Results For:

NTG ENVIRONMENTAL 701 TRADEWINDS BLVD. SUITE C MIDLAND TX, 79706	Project: SAND TANK 17 TANK BATTERY Project Number: 2510098 Project Manager: BECKY HASKELL Fax To:	Reported: 16-Oct-25 13:58
--	--	------------------------------

**SW 20
H256430-18 (Soil)**

Analyte	Result	MDL	Reporting Limit	Units	Dilution	Batch	Analyst	Analyzed	Method	Notes
---------	--------	-----	-----------------	-------	----------	-------	---------	----------	--------	-------

Cardinal Laboratories

Inorganic Compounds

Chloride	128		16.0	mg/kg	4	5101506	HM	15-Oct-25	4500-Cl-B	
-----------------	------------	--	------	-------	---	---------	----	-----------	-----------	--

Volatile Organic Compounds by EPA Method 8021

Benzene*	<0.050		0.050	mg/kg	50	5101435	JH	14-Oct-25	8021B	
Toluene*	<0.050		0.050	mg/kg	50	5101435	JH	14-Oct-25	8021B	
Ethylbenzene*	<0.050		0.050	mg/kg	50	5101435	JH	14-Oct-25	8021B	
Total Xylenes*	<0.150		0.150	mg/kg	50	5101435	JH	14-Oct-25	8021B	
Total BTEX	<0.300		0.300	mg/kg	50	5101435	JH	14-Oct-25	8021B	

<i>Surrogate: 4-Bromofluorobenzene (PID)</i>			93.6 %		70.4-141	5101435	JH	14-Oct-25	8021B	
--	--	--	--------	--	----------	---------	----	-----------	-------	--

Petroleum Hydrocarbons by GC FID

GRO C6-C10*	<10.0		10.0	mg/kg	1	5101444	MS	15-Oct-25	8015B	
DRO >C10-C28*	<10.0		10.0	mg/kg	1	5101444	MS	15-Oct-25	8015B	
EXT DRO >C28-C36	<10.0		10.0	mg/kg	1	5101444	MS	15-Oct-25	8015B	

<i>Surrogate: 1-Chlorooctane</i>			90.6 %		52.4-130	5101444	MS	15-Oct-25	8015B	
----------------------------------	--	--	--------	--	----------	---------	----	-----------	-------	--

<i>Surrogate: 1-Chlorooctadecane</i>			88.4 %		39.9-141	5101444	MS	15-Oct-25	8015B	
--------------------------------------	--	--	--------	--	----------	---------	----	-----------	-------	--

Cardinal Laboratories

*=Accredited Analyte

PLEASE NOTE: Liability and Damages. Cardinal's liability and client's exclusive remedy for any claim arising, whether based in contract or tort, shall be limited to the amount paid by client for analyses. All claims, including those for negligence or any other cause whatsoever shall be deemed waived unless made in writing and received by Cardinal within thirty (30) days after completion of the applicable service. In no event shall Cardinal be liable for incidental or consequential damage including, without limitation, business interruptions, loss of use, or loss of profits incurred by client, its subsidiaries, affiliates or successors arising out of or related to the performance of the services hereunder by Cardinal, regardless of whether such claim is based upon any of the above stated reasons or otherwise. Results relate only to the samples identified above. This report shall not be reproduced except in full with written approval of Cardinal Laboratories.

Celey D. Keene, Lab Director/Quality Manager



PHONE (575) 393-2326 ° 101 E. MARLAND ° HOBBS, NM 88240

Analytical Results For:

NTG ENVIRONMENTAL 701 TRADEWINDS BLVD. SUITE C MIDLAND TX, 79706	Project: SAND TANK 17 TANK BATTERY Project Number: 2510098 Project Manager: BECKY HASKELL Fax To:	Reported: 16-Oct-25 13:58
--	--	------------------------------

**SW 21
H256430-19 (Soil)**

Analyte	Result	MDL	Reporting Limit	Units	Dilution	Batch	Analyst	Analyzed	Method	Notes
---------	--------	-----	-----------------	-------	----------	-------	---------	----------	--------	-------

Cardinal Laboratories

Inorganic Compounds

Chloride	48.0		16.0	mg/kg	4	5101506	HM	15-Oct-25	4500-Cl-B	
-----------------	-------------	--	------	-------	---	---------	----	-----------	-----------	--

Volatile Organic Compounds by EPA Method 8021

Benzene*	<0.050		0.050	mg/kg	50	5101435	JH	14-Oct-25	8021B	
Toluene*	<0.050		0.050	mg/kg	50	5101435	JH	14-Oct-25	8021B	
Ethylbenzene*	<0.050		0.050	mg/kg	50	5101435	JH	14-Oct-25	8021B	
Total Xylenes*	<0.150		0.150	mg/kg	50	5101435	JH	14-Oct-25	8021B	
Total BTEX	<0.300		0.300	mg/kg	50	5101435	JH	14-Oct-25	8021B	

<i>Surrogate: 4-Bromofluorobenzene (PID)</i>			95.1 %	70.4-141		5101435	JH	14-Oct-25	8021B	
--	--	--	--------	----------	--	---------	----	-----------	-------	--

Petroleum Hydrocarbons by GC FID

GRO C6-C10*	<10.0		10.0	mg/kg	1	5101444	MS	15-Oct-25	8015B	
DRO >C10-C28*	<10.0		10.0	mg/kg	1	5101444	MS	15-Oct-25	8015B	
EXT DRO >C28-C36	<10.0		10.0	mg/kg	1	5101444	MS	15-Oct-25	8015B	

<i>Surrogate: 1-Chlorooctane</i>			97.3 %	52.4-130		5101444	MS	15-Oct-25	8015B	
----------------------------------	--	--	--------	----------	--	---------	----	-----------	-------	--

<i>Surrogate: 1-Chlorooctadecane</i>			96.4 %	39.9-141		5101444	MS	15-Oct-25	8015B	
--------------------------------------	--	--	--------	----------	--	---------	----	-----------	-------	--

Cardinal Laboratories

*=Accredited Analyte

PLEASE NOTE: Liability and Damages. Cardinal's liability and client's exclusive remedy for any claim arising, whether based in contract or tort, shall be limited to the amount paid by client for analyses. All claims, including those for negligence or any other cause whatsoever shall be deemed waived unless made in writing and received by Cardinal within thirty (30) days after completion of the applicable service. In no event shall Cardinal be liable for incidental or consequential damage including, without limitation, business interruptions, loss of use, or loss of profits incurred by client, its subsidiaries, affiliates or successors arising out of or related to the performance of the services hereunder by Cardinal, regardless of whether such claim is based upon any of the above stated reasons or otherwise. Results relate only to the samples identified above. This report shall not be reproduced except in full with written approval of Cardinal Laboratories.

Celey D. Keene, Lab Director/Quality Manager



PHONE (575) 393-2326 ° 101 E. MARLAND ° HOBBS, NM 88240

Analytical Results For:

NTG ENVIRONMENTAL 701 TRADEWINDS BLVD. SUITE C MIDLAND TX, 79706	Project: SAND TANK 17 TANK BATTERY Project Number: 2510098 Project Manager: BECKY HASKELL Fax To:	Reported: 16-Oct-25 13:58
--	--	------------------------------

**SW 22
H256430-20 (Soil)**

Analyte	Result	MDL	Reporting Limit	Units	Dilution	Batch	Analyst	Analyzed	Method	Notes
---------	--------	-----	-----------------	-------	----------	-------	---------	----------	--------	-------

Cardinal Laboratories

Inorganic Compounds

Chloride	336		16.0	mg/kg	4	5101506	HM	15-Oct-25	4500-Cl-B	
-----------------	------------	--	------	-------	---	---------	----	-----------	-----------	--

Volatile Organic Compounds by EPA Method 8021

Benzene*	<0.050		0.050	mg/kg	50	5101435	JH	14-Oct-25	8021B	
Toluene*	<0.050		0.050	mg/kg	50	5101435	JH	14-Oct-25	8021B	
Ethylbenzene*	<0.050		0.050	mg/kg	50	5101435	JH	14-Oct-25	8021B	
Total Xylenes*	<0.150		0.150	mg/kg	50	5101435	JH	14-Oct-25	8021B	
Total BTEX	<0.300		0.300	mg/kg	50	5101435	JH	14-Oct-25	8021B	

<i>Surrogate: 4-Bromofluorobenzene (PID)</i>			96.1 %		70.4-141	5101435	JH	14-Oct-25	8021B	
--	--	--	--------	--	----------	---------	----	-----------	-------	--

Petroleum Hydrocarbons by GC FID

GRO C6-C10*	<10.0		10.0	mg/kg	1	5101444	MS	15-Oct-25	8015B	
DRO >C10-C28*	<10.0		10.0	mg/kg	1	5101444	MS	15-Oct-25	8015B	
EXT DRO >C28-C36	<10.0		10.0	mg/kg	1	5101444	MS	15-Oct-25	8015B	

<i>Surrogate: 1-Chlorooctane</i>			97.0 %		52.4-130	5101444	MS	15-Oct-25	8015B	
----------------------------------	--	--	--------	--	----------	---------	----	-----------	-------	--

<i>Surrogate: 1-Chlorooctadecane</i>			97.2 %		39.9-141	5101444	MS	15-Oct-25	8015B	
--------------------------------------	--	--	--------	--	----------	---------	----	-----------	-------	--

Cardinal Laboratories

*=Accredited Analyte

PLEASE NOTE: Liability and Damages. Cardinal's liability and client's exclusive remedy for any claim arising, whether based in contract or tort, shall be limited to the amount paid by client for analyses. All claims, including those for negligence or any other cause whatsoever shall be deemed waived unless made in writing and received by Cardinal within thirty (30) days after completion of the applicable service. In no event shall Cardinal be liable for incidental or consequential damage including, without limitation, business interruptions, loss of use, or loss of profits incurred by client, its subsidiaries, affiliates or successors arising out of or related to the performance of the services hereunder by Cardinal, regardless of whether such claim is based upon any of the above stated reasons or otherwise. Results relate only to the samples identified above. This report shall not be reproduced except in full with written approval of Cardinal Laboratories.

Celey D. Keene, Lab Director/Quality Manager



PHONE (575) 393-2326 ° 101 E. MARLAND ° HOBBS, NM 88240

Analytical Results For:

NTG ENVIRONMENTAL 701 TRADEWINDS BLVD. SUITE C MIDLAND TX, 79706	Project: SAND TANK 17 TANK BATTERY Project Number: 2510098 Project Manager: BECKY HASKELL Fax To:	Reported: 16-Oct-25 13:58
--	--	------------------------------

**SW 23
H256430-21 (Soil)**

Analyte	Result	MDL	Reporting Limit	Units	Dilution	Batch	Analyst	Analyzed	Method	Notes
---------	--------	-----	-----------------	-------	----------	-------	---------	----------	--------	-------

Cardinal Laboratories

Inorganic Compounds

Chloride	128		16.0	mg/kg	4	5101506	HM	15-Oct-25	4500-Cl-B	
-----------------	------------	--	------	-------	---	---------	----	-----------	-----------	--

Volatile Organic Compounds by EPA Method 8021

Benzene*	<0.050		0.050	mg/kg	50	5101435	JH	14-Oct-25	8021B	
Toluene*	<0.050		0.050	mg/kg	50	5101435	JH	14-Oct-25	8021B	
Ethylbenzene*	<0.050		0.050	mg/kg	50	5101435	JH	14-Oct-25	8021B	
Total Xylenes*	<0.150		0.150	mg/kg	50	5101435	JH	14-Oct-25	8021B	
Total BTEX	<0.300		0.300	mg/kg	50	5101435	JH	14-Oct-25	8021B	

<i>Surrogate: 4-Bromofluorobenzene (PID)</i>			91.9 %		70.4-141	5101435	JH	14-Oct-25	8021B	
--	--	--	--------	--	----------	---------	----	-----------	-------	--

Petroleum Hydrocarbons by GC FID

GRO C6-C10*	<10.0		10.0	mg/kg	1	5101444	MS	15-Oct-25	8015B	
DRO >C10-C28*	<10.0		10.0	mg/kg	1	5101444	MS	15-Oct-25	8015B	
EXT DRO >C28-C36	<10.0		10.0	mg/kg	1	5101444	MS	15-Oct-25	8015B	

<i>Surrogate: 1-Chlorooctane</i>			93.7 %		52.4-130	5101444	MS	15-Oct-25	8015B	
----------------------------------	--	--	--------	--	----------	---------	----	-----------	-------	--

<i>Surrogate: 1-Chlorooctadecane</i>			91.6 %		39.9-141	5101444	MS	15-Oct-25	8015B	
--------------------------------------	--	--	--------	--	----------	---------	----	-----------	-------	--

Cardinal Laboratories

*=Accredited Analyte

PLEASE NOTE: Liability and Damages. Cardinal's liability and client's exclusive remedy for any claim arising, whether based in contract or tort, shall be limited to the amount paid by client for analyses. All claims, including those for negligence or any other cause whatsoever shall be deemed waived unless made in writing and received by Cardinal within thirty (30) days after completion of the applicable service. In no event shall Cardinal be liable for incidental or consequential damage including, without limitation, business interruptions, loss of use, or loss of profits incurred by client, its subsidiaries, affiliates or successors arising out of or related to the performance of the services hereunder by Cardinal, regardless of whether such claim is based upon any of the above stated reasons or otherwise. Results relate only to the samples identified above. This report shall not be reproduced except in full with written approval of Cardinal Laboratories.

Celey D. Keene, Lab Director/Quality Manager



PHONE (575) 393-2326 ° 101 E. MARLAND ° HOBBS, NM 88240

Analytical Results For:

NTG ENVIRONMENTAL 701 TRADEWINDS BLVD. SUITE C MIDLAND TX, 79706	Project: SAND TANK 17 TANK BATTERY Project Number: 2510098 Project Manager: BECKY HASKELL Fax To:	Reported: 16-Oct-25 13:58
--	--	------------------------------

**SW 24
H256430-22 (Soil)**

Analyte	Result	MDL	Reporting Limit	Units	Dilution	Batch	Analyst	Analyzed	Method	Notes
---------	--------	-----	-----------------	-------	----------	-------	---------	----------	--------	-------

Cardinal Laboratories

Inorganic Compounds

Chloride	336		16.0	mg/kg	4	5101506	HM	15-Oct-25	4500-Cl-B	
-----------------	------------	--	------	-------	---	---------	----	-----------	-----------	--

Volatile Organic Compounds by EPA Method 8021

Benzene*	<0.050		0.050	mg/kg	50	5101435	JH	14-Oct-25	8021B	
Toluene*	<0.050		0.050	mg/kg	50	5101435	JH	14-Oct-25	8021B	
Ethylbenzene*	<0.050		0.050	mg/kg	50	5101435	JH	14-Oct-25	8021B	
Total Xylenes*	<0.150		0.150	mg/kg	50	5101435	JH	14-Oct-25	8021B	
Total BTEX	<0.300		0.300	mg/kg	50	5101435	JH	14-Oct-25	8021B	

<i>Surrogate: 4-Bromofluorobenzene (PID)</i>			96.8 %		70.4-141	5101435	JH	14-Oct-25	8021B	
--	--	--	--------	--	----------	---------	----	-----------	-------	--

Petroleum Hydrocarbons by GC FID

GRO C6-C10*	<10.0		10.0	mg/kg	1	5101445	MS	15-Oct-25	8015B	
DRO >C10-C28*	<10.0		10.0	mg/kg	1	5101445	MS	15-Oct-25	8015B	
EXT DRO >C28-C36	<10.0		10.0	mg/kg	1	5101445	MS	15-Oct-25	8015B	

<i>Surrogate: 1-Chlorooctane</i>			93.5 %		52.4-130	5101445	MS	15-Oct-25	8015B	
----------------------------------	--	--	--------	--	----------	---------	----	-----------	-------	--

<i>Surrogate: 1-Chlorooctadecane</i>			88.6 %		39.9-141	5101445	MS	15-Oct-25	8015B	
--------------------------------------	--	--	--------	--	----------	---------	----	-----------	-------	--

Cardinal Laboratories

*=Accredited Analyte

PLEASE NOTE: Liability and Damages. Cardinal's liability and client's exclusive remedy for any claim arising, whether based in contract or tort, shall be limited to the amount paid by client for analyses. All claims, including those for negligence or any other cause whatsoever shall be deemed waived unless made in writing and received by Cardinal within thirty (30) days after completion of the applicable service. In no event shall Cardinal be liable for incidental or consequential damage including, without limitation, business interruptions, loss of use, or loss of profits incurred by client, its subsidiaries, affiliates or successors arising out of or related to the performance of the services hereunder by Cardinal, regardless of whether such claim is based upon any of the above stated reasons or otherwise. Results relate only to the samples identified above. This report shall not be reproduced except in full with written approval of Cardinal Laboratories.

Celey D. Keene, Lab Director/Quality Manager



PHONE (575) 393-2326 ° 101 E. MARLAND ° HOBBS, NM 88240

Analytical Results For:

NTG ENVIRONMENTAL 701 TRADEWINDS BLVD. SUITE C MIDLAND TX, 79706	Project: SAND TANK 17 TANK BATTERY Project Number: 2510098 Project Manager: BECKY HASKELL Fax To:	Reported: 16-Oct-25 13:58
--	--	------------------------------

Inorganic Compounds - Quality Control

Cardinal Laboratories

Analyte	Result	Reporting Limit	Units	Spike Level	Source Result	%REC	%REC Limits	RPD	RPD Limit	Notes
---------	--------	-----------------	-------	-------------	---------------	------	-------------	-----	-----------	-------

Batch 5101506 - 1:4 DI Water

Blank (5101506-BLK1)		Prepared & Analyzed: 15-Oct-25								
Chloride	ND	16.0	mg/kg							
LCS (5101506-BS1)		Prepared & Analyzed: 15-Oct-25								
Chloride	432	16.0	mg/kg	400		108	80-120			
LCS Dup (5101506-BSD1)		Prepared & Analyzed: 15-Oct-25								
Chloride	432	16.0	mg/kg	400		108	80-120	0.00	20	

Batch 5101508 - 1:4 DI Water

Blank (5101508-BLK1)		Prepared & Analyzed: 15-Oct-25								
Chloride	ND	16.0	mg/kg							
LCS (5101508-BS1)		Prepared & Analyzed: 15-Oct-25								
Chloride	400	16.0	mg/kg	400		100	80-120			
LCS Dup (5101508-BSD1)		Prepared & Analyzed: 15-Oct-25								
Chloride	416	16.0	mg/kg	400		104	80-120	3.92	20	

Cardinal Laboratories

*=Accredited Analyte

PLEASE NOTE: Liability and Damages. Cardinal's liability and client's exclusive remedy for any claim arising, whether based in contract or tort, shall be limited to the amount paid by client for analyses. All claims, including those for negligence or any other cause whatsoever shall be deemed waived unless made in writing and received by Cardinal within thirty (30) days after completion of the applicable service. In no event shall Cardinal be liable for incidental or consequential damage including, without limitation, business interruptions, loss of use, or loss of profits incurred by client, its subsidiaries, affiliates or successors arising out of or related to the performance of the services hereunder by Cardinal, regardless of whether such claim is based upon any of the above stated reasons or otherwise. Results relate only to the samples identified above. This report shall not be reproduced except in full with written approval of Cardinal Laboratories.

Celey D. Keene, Lab Director/Quality Manager



PHONE (575) 393-2326 ° 101 E. MARLAND ° HOBBS, NM 88240

Analytical Results For:

NTG ENVIRONMENTAL 701 TRADEWINDS BLVD. SUITE C MIDLAND TX, 79706	Project: SAND TANK 17 TANK BATTERY Project Number: 2510098 Project Manager: BECKY HASKELL Fax To:	Reported: 16-Oct-25 13:58
--	--	------------------------------

Volatile Organic Compounds by EPA Method 8021 - Quality Control

Cardinal Laboratories

Analyte	Result	Reporting Limit	Units	Spike Level	Source Result	%REC	%REC Limits	RPD	RPD Limit	Notes
---------	--------	-----------------	-------	-------------	---------------	------	-------------	-----	-----------	-------

Batch 5101434 - Volatiles

Blank (5101434-BLK1)

Prepared & Analyzed: 14-Oct-25

Benzene	ND	0.050	mg/kg							
Toluene	ND	0.050	mg/kg							
Ethylbenzene	ND	0.050	mg/kg							
Total Xylenes	ND	0.150	mg/kg							
Total BTEX	ND	0.300	mg/kg							
Surrogate: 4-Bromofluorobenzene (PID)	0.0505		mg/kg	0.0500		101	70.4-141			

LCS (5101434-BS1)

Prepared & Analyzed: 14-Oct-25

Benzene	2.04	0.050	mg/kg	2.00		102	71-111			
Toluene	1.99	0.050	mg/kg	2.00		99.3	75-116			
Ethylbenzene	2.04	0.050	mg/kg	2.00		102	74.2-119			
m,p-Xylene	4.12	0.100	mg/kg	4.00		103	72.5-123			
o-Xylene	2.06	0.050	mg/kg	2.00		103	70.5-124			
Total Xylenes	6.18	0.150	mg/kg	6.00		103	72.2-123			
Surrogate: 4-Bromofluorobenzene (PID)	0.0503		mg/kg	0.0500		101	70.4-141			

LCS Dup (5101434-BSD1)

Prepared & Analyzed: 14-Oct-25

Benzene	2.00	0.050	mg/kg	2.00		100	71-111	1.91	17.6	
Toluene	2.00	0.050	mg/kg	2.00		99.8	75-116	0.479	14.8	
Ethylbenzene	2.05	0.050	mg/kg	2.00		103	74.2-119	0.426	14.2	
m,p-Xylene	4.17	0.100	mg/kg	4.00		104	72.5-123	1.10	13.6	
o-Xylene	2.09	0.050	mg/kg	2.00		104	70.5-124	1.18	13.7	
Total Xylenes	6.25	0.150	mg/kg	6.00		104	72.2-123	1.13	13.3	
Surrogate: 4-Bromofluorobenzene (PID)	0.0509		mg/kg	0.0500		102	70.4-141			

Batch 5101435 - Volatiles

Blank (5101435-BLK1)

Prepared & Analyzed: 14-Oct-25

Benzene	ND	0.050	mg/kg							
Toluene	ND	0.050	mg/kg							
Ethylbenzene	ND	0.050	mg/kg							
Total Xylenes	ND	0.150	mg/kg							

Cardinal Laboratories

*=Accredited Analyte

PLEASE NOTE: Liability and Damages. Cardinal's liability and client's exclusive remedy for any claim arising, whether based in contract or tort, shall be limited to the amount paid by client for analyses. All claims, including those for negligence or any other cause whatsoever shall be deemed waived unless made in writing and received by Cardinal within thirty (30) days after completion of the applicable service. In no event shall Cardinal be liable for incidental or consequential damage including, without limitation, business interruptions, loss of use, or loss of profits incurred by client, its subsidiaries, affiliates or successors arising out of or related to the performance of the services hereunder by Cardinal, regardless of whether such claim is based upon any of the above stated reasons or otherwise. Results relate only to the samples identified above. This report shall not be reproduced except in full with written approval of Cardinal Laboratories.

Celey D. Keene, Lab Director/Quality Manager



PHONE (575) 393-2326 ° 101 E. MARLAND ° HOBBS, NM 88240

Analytical Results For:

NTG ENVIRONMENTAL 701 TRADEWINDS BLVD. SUITE C MIDLAND TX, 79706	Project: SAND TANK 17 TANK BATTERY Project Number: 2510098 Project Manager: BECKY HASKELL Fax To:	Reported: 16-Oct-25 13:58
--	--	------------------------------

Volatile Organic Compounds by EPA Method 8021 - Quality Control

Cardinal Laboratories

Analyte	Result	Reporting Limit	Units	Spike Level	Source Result	%REC	%REC Limits	RPD	RPD Limit	Notes
---------	--------	-----------------	-------	-------------	---------------	------	-------------	-----	-----------	-------

Batch 5101435 - Volatiles

Blank (5101435-BLK1)

Prepared & Analyzed: 14-Oct-25

Total BTEX	ND	0.300	mg/kg							
Surrogate: 4-Bromofluorobenzene (PID)	ND		mg/kg	0.0500		92.2	70.4-141			

LCS (5101435-BS1)

Prepared & Analyzed: 14-Oct-25

Benzene	2.02	0.050	mg/kg	2.00		101	71-111			
Toluene	2.07	0.050	mg/kg	2.00		104	75-116			
Ethylbenzene	2.13	0.050	mg/kg	2.00		106	74.2-119			
m,p-Xylene	4.24	0.100	mg/kg	4.00		106	72.5-123			
o-Xylene	2.08	0.050	mg/kg	2.00		104	70.5-124			
Total Xylenes	6.32	0.150	mg/kg	6.00		105	72.2-123			
Surrogate: 4-Bromofluorobenzene (PID)	0.0506		mg/kg	0.0500		101	70.4-141			

LCS Dup (5101435-BSD1)

Prepared & Analyzed: 14-Oct-25

Benzene	1.90	0.050	mg/kg	2.00		94.9	71-111	6.13	17.6	
Toluene	2.02	0.050	mg/kg	2.00		101	75-116	2.49	14.8	
Ethylbenzene	2.11	0.050	mg/kg	2.00		105	74.2-119	0.955	14.2	
m,p-Xylene	4.20	0.100	mg/kg	4.00		105	72.5-123	0.931	13.6	
o-Xylene	2.06	0.050	mg/kg	2.00		103	70.5-124	1.06	13.7	
Total Xylenes	6.26	0.150	mg/kg	6.00		104	72.2-123	0.972	13.3	
Surrogate: 4-Bromofluorobenzene (PID)	0.0501		mg/kg	0.0500		100	70.4-141			

Cardinal Laboratories

*=Accredited Analyte

PLEASE NOTE: Liability and Damages. Cardinal's liability and client's exclusive remedy for any claim arising, whether based in contract or tort, shall be limited to the amount paid by client for analyses. All claims, including those for negligence or any other cause whatsoever shall be deemed waived unless made in writing and received by Cardinal within thirty (30) days after completion of the applicable service. In no event shall Cardinal be liable for incidental or consequential damage including, without limitation, business interruptions, loss of use, or loss of profits incurred by client, its subsidiaries, affiliates or successors arising out of or related to the performance of the services hereunder by Cardinal, regardless of whether such claim is based upon any of the above stated reasons or otherwise. Results relate only to the samples identified above. This report shall not be reproduced except in full with written approval of Cardinal Laboratories.

Celey D. Keene, Lab Director/Quality Manager



PHONE (575) 393-2326 ° 101 E. MARLAND ° HOBBS, NM 88240

Analytical Results For:

NTG ENVIRONMENTAL 701 TRADEWINDS BLVD. SUITE C MIDLAND TX, 79706	Project: SAND TANK 17 TANK BATTERY Project Number: 2510098 Project Manager: BECKY HASKELL Fax To:	Reported: 16-Oct-25 13:58
--	--	------------------------------

Petroleum Hydrocarbons by GC FID - Quality Control

Cardinal Laboratories

Analyte	Result	Reporting Limit	Units	Spike Level	Source Result	%REC	%REC Limits	RPD	RPD Limit	Notes
---------	--------	-----------------	-------	-------------	---------------	------	-------------	-----	-----------	-------

Batch 5101426 - General Prep - Organics

Blank (5101426-BLK1)		Prepared & Analyzed: 14-Oct-25								
GRO C6-C10	ND	10.0	mg/kg							
DRO >C10-C28	ND	10.0	mg/kg							
EXT DRO >C28-C36	ND	10.0	mg/kg							
Surrogate: 1-Chlorooctane	49.5		mg/kg	50.0		98.9	52.4-130			
Surrogate: 1-Chlorooctadecane	47.0		mg/kg	50.0		94.1	39.9-141			

LCS (5101426-BS1)		Prepared & Analyzed: 14-Oct-25								
GRO C6-C10	204	10.0	mg/kg	200		102	78.7-123			
DRO >C10-C28	211	10.0	mg/kg	200		105	74.8-123			
Total TPH C6-C28	415	10.0	mg/kg	400		104	78.6-121			
Surrogate: 1-Chlorooctane	52.2		mg/kg	50.0		104	52.4-130			
Surrogate: 1-Chlorooctadecane	51.3		mg/kg	50.0		103	39.9-141			

LCS Dup (5101426-BSD1)		Prepared & Analyzed: 14-Oct-25								
GRO C6-C10	202	10.0	mg/kg	200		101	78.7-123	0.950	11.3	
DRO >C10-C28	207	10.0	mg/kg	200		104	74.8-123	1.49	10.9	
Total TPH C6-C28	409	10.0	mg/kg	400		102	78.6-121	1.22	10.5	
Surrogate: 1-Chlorooctane	51.6		mg/kg	50.0		103	52.4-130			
Surrogate: 1-Chlorooctadecane	50.7		mg/kg	50.0		101	39.9-141			

Batch 5101443 - General Prep - Organics

Blank (5101443-BLK1)		Prepared: 14-Oct-25 Analyzed: 15-Oct-25								
GRO C6-C10	ND	10.0	mg/kg							
DRO >C10-C28	ND	10.0	mg/kg							
EXT DRO >C28-C36	ND	10.0	mg/kg							
Surrogate: 1-Chlorooctane	40.8		mg/kg	50.0		81.5	52.4-130			
Surrogate: 1-Chlorooctadecane	41.9		mg/kg	50.0		83.9	39.9-141			

Cardinal Laboratories

*=Accredited Analyte

PLEASE NOTE: Liability and Damages. Cardinal's liability and client's exclusive remedy for any claim arising, whether based in contract or tort, shall be limited to the amount paid by client for analyses. All claims, including those for negligence or any other cause whatsoever shall be deemed waived unless made in writing and received by Cardinal within thirty (30) days after completion of the applicable service. In no event shall Cardinal be liable for incidental or consequential damage including, without limitation, business interruptions, loss of use, or loss of profits incurred by client, its subsidiaries, affiliates or successors arising out of or related to the performance of the services hereunder by Cardinal, regardless of whether such claim is based upon any of the above stated reasons or otherwise. Results relate only to the samples identified above. This report shall not be reproduced except in full with written approval of Cardinal Laboratories.

Celey D. Keene, Lab Director/Quality Manager



PHONE (575) 393-2326 ° 101 E. MARLAND ° HOBBS, NM 88240

Analytical Results For:

NTG ENVIRONMENTAL 701 TRADEWINDS BLVD. SUITE C MIDLAND TX, 79706	Project: SAND TANK 17 TANK BATTERY Project Number: 2510098 Project Manager: BECKY HASKELL Fax To:	Reported: 16-Oct-25 13:58
--	--	------------------------------

Petroleum Hydrocarbons by GC FID - Quality Control

Cardinal Laboratories

Analyte	Result	Reporting Limit	Units	Spike Level	Source Result	%REC	%REC Limits	RPD	RPD Limit	Notes
---------	--------	-----------------	-------	-------------	---------------	------	-------------	-----	-----------	-------

Batch 5101443 - General Prep - Organics

LCS (5101443-BS1)		Prepared: 14-Oct-25 Analyzed: 15-Oct-25								
GRO C6-C10	179	10.0	mg/kg	200		89.3	78.7-123			
DRO >C10-C28	175	10.0	mg/kg	200		87.7	74.8-123			
Total TPH C6-C28	354	10.0	mg/kg	400		88.5	78.6-121			
Surrogate: 1-Chlorooctane	44.5		mg/kg	50.0		89.0	52.4-130			
Surrogate: 1-Chlorooctadecane	47.4		mg/kg	50.0		94.8	39.9-141			

LCS Dup (5101443-BS1)		Prepared: 14-Oct-25 Analyzed: 15-Oct-25								
GRO C6-C10	177	10.0	mg/kg	200		88.6	78.7-123	0.836	11.3	
DRO >C10-C28	174	10.0	mg/kg	200		86.8	74.8-123	0.962	10.9	
Total TPH C6-C28	351	10.0	mg/kg	400		87.7	78.6-121	0.899	10.5	
Surrogate: 1-Chlorooctane	46.1		mg/kg	50.0		92.2	52.4-130			
Surrogate: 1-Chlorooctadecane	48.3		mg/kg	50.0		96.7	39.9-141			

Batch 5101444 - General Prep - Organics

Blank (5101444-BLK1)		Prepared: 14-Oct-25 Analyzed: 15-Oct-25								
GRO C6-C10	ND	10.0	mg/kg							
DRO >C10-C28	ND	10.0	mg/kg							
EXT DRO >C28-C36	ND	10.0	mg/kg							
Surrogate: 1-Chlorooctane	46.1		mg/kg	50.0		92.3	52.4-130			
Surrogate: 1-Chlorooctadecane	45.0		mg/kg	50.0		90.1	39.9-141			

LCS (5101444-BS1)		Prepared: 14-Oct-25 Analyzed: 15-Oct-25								
GRO C6-C10	157	10.0	mg/kg	200		78.6	78.7-123			BS-3
DRO >C10-C28	157	10.0	mg/kg	200		78.5	74.8-123			
Total TPH C6-C28	314	10.0	mg/kg	400		78.6	78.6-121			
Surrogate: 1-Chlorooctane	42.5		mg/kg	50.0		85.1	52.4-130			
Surrogate: 1-Chlorooctadecane	42.6		mg/kg	50.0		85.2	39.9-141			

Cardinal Laboratories

*=Accredited Analyte

PLEASE NOTE: Liability and Damages. Cardinal's liability and client's exclusive remedy for any claim arising, whether based in contract or tort, shall be limited to the amount paid by client for analyses. All claims, including those for negligence or any other cause whatsoever shall be deemed waived unless made in writing and received by Cardinal within thirty (30) days after completion of the applicable service. In no event shall Cardinal be liable for incidental or consequential damage including, without limitation, business interruptions, loss of use, or loss of profits incurred by client, its subsidiaries, affiliates or successors arising out of or related to the performance of the services hereunder by Cardinal, regardless of whether such claim is based upon any of the above stated reasons or otherwise. Results relate only to the samples identified above. This report shall not be reproduced except in full with written approval of Cardinal Laboratories.

Celey D. Keene, Lab Director/Quality Manager



PHONE (575) 393-2326 ° 101 E. MARLAND ° HOBBS, NM 88240

Analytical Results For:

NTG ENVIRONMENTAL 701 TRADEWINDS BLVD. SUITE C MIDLAND TX, 79706	Project: SAND TANK 17 TANK BATTERY Project Number: 2510098 Project Manager: BECKY HASKELL Fax To:	Reported: 16-Oct-25 13:58
--	--	------------------------------

Petroleum Hydrocarbons by GC FID - Quality Control

Cardinal Laboratories

Analyte	Result	Reporting Limit	Units	Spike Level	Source Result	%REC	%REC Limits	RPD	RPD Limit	Notes
---------	--------	-----------------	-------	-------------	---------------	------	-------------	-----	-----------	-------

Batch 5101444 - General Prep - Organics

LCS Dup (5101444-BSD1)		Prepared: 14-Oct-25 Analyzed: 15-Oct-25								
GRO C6-C10	179	10.0	mg/kg	200		89.4	78.7-123	12.8	11.3	QR-04
DRO >C10-C28	178	10.0	mg/kg	200		88.8	74.8-123	12.3	10.9	QR-04
Total TPH C6-C28	356	10.0	mg/kg	400		89.1	78.6-121	12.5	10.5	QR-04
Surrogate: 1-Chlorooctane	48.2		mg/kg	50.0		96.4	52.4-130			
Surrogate: 1-Chlorooctadecane	48.5		mg/kg	50.0		97.0	39.9-141			

Batch 5101445 - General Prep - Organics

Blank (5101445-BLK1)		Prepared: 14-Oct-25 Analyzed: 15-Oct-25								
GRO C6-C10	ND	10.0	mg/kg							
DRO >C10-C28	ND	10.0	mg/kg							
EXT DRO >C28-C36	ND	10.0	mg/kg							
Surrogate: 1-Chlorooctane	49.2		mg/kg	50.0		98.5	52.4-130			
Surrogate: 1-Chlorooctadecane	47.5		mg/kg	50.0		94.9	39.9-141			

LCS (5101445-BS1)		Prepared: 14-Oct-25 Analyzed: 15-Oct-25								
GRO C6-C10	215	10.0	mg/kg	200		107	78.7-123			
DRO >C10-C28	195	10.0	mg/kg	200		97.6	74.8-123			
Total TPH C6-C28	410	10.0	mg/kg	400		102	78.6-121			
Surrogate: 1-Chlorooctane	59.8		mg/kg	50.0		120	52.4-130			
Surrogate: 1-Chlorooctadecane	51.9		mg/kg	50.0		104	39.9-141			

LCS Dup (5101445-BSD1)		Prepared: 14-Oct-25 Analyzed: 15-Oct-25								
GRO C6-C10	230	10.0	mg/kg	200		115	78.7-123	6.72	11.3	
DRO >C10-C28	195	10.0	mg/kg	200		97.5	74.8-123	0.130	10.9	
Total TPH C6-C28	425	10.0	mg/kg	400		106	78.6-121	3.52	10.5	
Surrogate: 1-Chlorooctane	63.8		mg/kg	50.0		128	52.4-130			
Surrogate: 1-Chlorooctadecane	57.6		mg/kg	50.0		115	39.9-141			

Cardinal Laboratories

*=Accredited Analyte

PLEASE NOTE: Liability and Damages. Cardinal's liability and client's exclusive remedy for any claim arising, whether based in contract or tort, shall be limited to the amount paid by client for analyses. All claims, including those for negligence or any other cause whatsoever shall be deemed waived unless made in writing and received by Cardinal within thirty (30) days after completion of the applicable service. In no event shall Cardinal be liable for incidental or consequential damage including, without limitation, business interruptions, loss of use, or loss of profits incurred by client, its subsidiaries, affiliates or successors arising out of or related to the performance of the services hereunder by Cardinal, regardless of whether such claim is based upon any of the above stated reasons or otherwise. Results relate only to the samples identified above. This report shall not be reproduced except in full with written approval of Cardinal Laboratories.

Celey D. Keene, Lab Director/Quality Manager



PHONE (575) 393-2326 ° 101 E. MARLAND ° HOBBS, NM 88240

Notes and Definitions

- QR-04 The RPD for the BS/BSD was outside of historical limits.
BS-3 Blank spike recovery outside of lab established statistical limits, but still within method limits. Data is not adversely affected.
ND Analyte NOT DETECTED at or above the reporting limit
RPD Relative Percent Difference
** Samples not received at proper temperature of 6°C or below.
*** Insufficient time to reach temperature.
- Chloride by SM4500Cl-B does not require samples be received at or below 6°C
Samples reported on an as received basis (wet) unless otherwise noted on report

Cardinal Laboratories

*=Accredited Analyte

PLEASE NOTE: Liability and Damages. Cardinal's liability and client's exclusive remedy for any claim arising, whether based in contract or tort, shall be limited to the amount paid by client for analyses. All claims, including those for negligence or any other cause whatsoever shall be deemed waived unless made in writing and received by Cardinal within thirty (30) days after completion of the applicable service. In no event shall Cardinal be liable for incidental or consequential damage including, without limitation, business interruptions, loss of use, or loss of profits incurred by client, its subsidiaries, affiliates or successors arising out of or related to the performance of the services hereunder by Cardinal, regardless of whether such claim is based upon any of the above stated reasons or otherwise. Results relate only to the samples identified above. This report shall not be reproduced except in full with written approval of Cardinal Laboratories.

Celey D. Keene

Celey D. Keene, Lab Director/Quality Manager



101 East Marland, Hobbs, NM 88240
 (575) 393-2326 FAX (575) 393-2476

CHAIN-OF-CUSTODY AND ANALYSIS REQUEST

1 of 3

Company Name: <u>NTGE</u> Project Manager: <u>Beky Haskell</u> Address: <u>709 W Melan</u> City: <u>Celsoford</u> State: <u>NM</u> zip: <u>88220</u> Phone #: <u>432-224-8056</u> Fax #: _____ Project #: <u>2510898</u> Project Owner: <u>EOG</u> Project Name: <u>Sand Tank 17</u> Project Location: <u>Eddy County</u> Sampler Name: <u>Caley Keene / Lang White</u>		P.O. #: _____ Company: _____ Attn: _____ Address: _____ City: _____ State: _____ Zip: _____ Phone #: _____ Fax #: _____	
Lab I.D. # <u>11650430</u> Sample I.D. <u>CS-23</u> <u>CS-24</u> <u>CS-25</u> <u>CS-26</u> <u>CS-27</u> <u>CS-28</u> <u>CS-29</u> <u>CS-30</u> <u>CS-31</u> <u>CS-32</u>		(G)RAB OR (C)OMP. <input type="checkbox"/> # CONTAINERS _____ GROUNDWATER _____ WASTEWATER _____ SOIL <input checked="" type="checkbox"/> OIL _____ SLUDGE _____ OTHER: _____	MATRIX _____ PRESERV <input checked="" type="checkbox"/> DATE <u>10-19-05</u> TIME <u>8:00</u> ANALYSIS REQUEST: <u>TPH</u> <u>Chlorides</u> <u>BTEX</u>
Relinquished By: _____ Date: <u>10-14-05</u>		Received By: <u>Sheela Keene</u> Date: _____	
Delivered By: (Circle One) <u>UPS</u> Observed Temp. °C <u>12.0</u> Corrected Temp. °C <u>1.5</u>		Sample Condition <input checked="" type="checkbox"/> Intact Cool <input checked="" type="checkbox"/> Yes <input type="checkbox"/> No Checked By: <u>SK</u>	
Turnaround Time: _____ Standard <input checked="" type="checkbox"/> Rush <input type="checkbox"/> Bacteria (only) Sample Condition <input type="checkbox"/> Cool <input type="checkbox"/> Intact <input type="checkbox"/> Yes <input type="checkbox"/> No		All Results are emailed. Please provide Email address: _____ Add'l Phone #: _____	

Cardinal cannot accept verbal changes. Please email changes to caley.keene@cardinallabsnm.com



101 East Marland, Hobbs, NM 88240
 (575) 393-2326 FAX (575) 393-2476

2063

CHAIN-OF-CUSTODY AND ANALYSIS REQUEST

Company Name: <u>NTGE</u> Project Manager: <u>Bekky Askel</u> Address: <u>709 W McKay</u> City: <u>Carrizobud</u> State: <u>NM</u> Zip: <u>88220</u> Phone #: <u>432-724-8056</u> Fax #: _____ Project #: <u>Z510898</u> Project Owner: <u>E06</u> Project Name: <u>Sand Tank 17</u> Project Location: <u>Eddy County</u> Sampler Name: <u>Tyler Kemball, Lang White</u>		P.O. #: _____ Company: _____ Attn: _____ Address: _____ City: _____ State: _____ Zip: _____ Phone #: _____ Fax #: _____	
Lab I.D. <u>H081430</u> Sample I.D. _____		BILL TO ANALYSIS REQUEST	
Sample I.D. _____ (G)RAB OR (C)OMP. _____ # CONTAINERS _____ GROUNDWATER _____ WASTEWATER _____ SOIL _____ OIL _____ SLUDGE _____ OTHER: _____ ACID/BASE: _____ ICE / COOL _____ OTHER: _____		MATRIX _____ PRESERV _____ SAMPLING _____ DATE _____ TIME _____	
11 13 15 17 18 19 20		CS-33 CS-34 CS-35 CS-36 CS-37 CS-38 SW-19 SW-20 SW-21 SW-22	
Relinquished By: <u>[Signature]</u> Date: <u>10-14-25</u> Time: <u>11:17</u>		Received By: <u>[Signature]</u> Date: _____ Time: _____	
Delivered By: (Circle One) Sampler - UPS - Bus - Other: _____ Observed Temp. °C <u>12.2</u> Corrected Temp. °C <u>1.5</u>		Sample Condition Cool Intact <input checked="" type="checkbox"/> Yes <input type="checkbox"/> No Checked By: <u>[Signature]</u> Turnaround Time: _____ Thermometer ID #140 Correction Factor +0.3°C	
Verbal Result: <input type="checkbox"/> Yes <input type="checkbox"/> No <input type="checkbox"/> Add'l Phone #: _____ All Results are emailed. Please provide Email address: _____ REMARKS: _____		Bacteria (only) Sample Condition Cool Intact <input type="checkbox"/> Yes <input type="checkbox"/> No Observed Temp. °C _____ Corrected Temp. °C _____	



101 East Marland, Hobbs, NM 88240
 (575) 393-2325 FAX (575) 393-2476

3 of 3

CHAIN-OF-CUSTODY AND ANALYSIS REQUEST

Company Name: NTGE Project Manager: Bekky Heskell Address: 769 W Melan City: Cyrtland State: NM zip: 88220 Phone #: 432-724-8056 Fax #: _____ Project #: Z510898 Project Owner: EOG Project Name: Sand Tank 17 Project Location: Eddy County, Lang White Sampler Name: Eddy County, Lang White FOR LAB USE ONLY		BILL TO P.O. #: _____ Company: _____ Attn: _____ Address: _____ City: _____ State: _____ Zip: _____ Phone #: _____ Fax #: _____	
Lab I.D. HS0430 Sample I.D. SW-23 21 22		(G)RAB OR (C)OMP. <input type="checkbox"/> # CONTAINERS _____ GROUNDWATER _____ WASTEWATER _____ MATRIX SOIL <input checked="" type="checkbox"/> OIL _____ SLUDGE _____ OTHER: _____ PRESERV. <input checked="" type="checkbox"/> ACID/BASE: _____ ICE / COOL _____ OTHER: _____ SAMPLING DATE 10-14-25 TIME 8:30	
Relinquished By: _____ Date: 10-14-25 Time: 11:17		Received By: Steele Date: _____ Time: _____	
Delivered By: (Circle One) Sampler - UPS - Bus - Other: _____ Observed Temp. °C: 15 Corrected Temp. °C: 15		Sample Condition Cool Intact <input checked="" type="checkbox"/> Yes <input type="checkbox"/> No <input type="checkbox"/> Checked BY: Steele Turnaround Time: _____ Thermometer ID #140 Correction Factor +0.3°C	
Verbal Result: <input type="checkbox"/> Yes <input type="checkbox"/> No <input type="checkbox"/> Add'l Phone #: _____ All Results are emailed. Please provide Email address: _____ REMARKS: _____ Standard Rush <input checked="" type="checkbox"/> Bacteria (only) Sample Condition Cool Intact <input type="checkbox"/> Yes <input type="checkbox"/> No <input type="checkbox"/> Observed Temp. °C _____ Corrected Temp. °C _____		ANALYSIS REQUEST TPH Chlorides BTEX	

† Cardinal cannot accept verbal changes. Please email changes to celey.keene@cardinallabsnm.com



PHONE (575) 393-2326 ° 101 E. MARLAND ° HOBBS, NM 88240

October 20, 2025

BECKY HASKELL

NTG ENVIRONMENTAL

701 TRADEWINDS BLVD. SUITE C

MIDLAND, TX 79706

RE: SAND TANK 17 TANK BATTERY

Enclosed are the results of analyses for samples received by the laboratory on 10/14/25 11:17.

Cardinal Laboratories is accredited through Texas NELAP under certificate number TX-C25-00101. Accreditation applies to drinking water, non-potable water and solid and chemical materials. All accredited analytes are denoted by an asterisk (*). For a complete list of accredited analytes and matrices visit the TCEQ website at www.tceq.texas.gov/field/qa/lab_accred_certif.html.

Cardinal Laboratories is accredited through the State of Colorado Department of Public Health and Environment for:

Method EPA 552.2	Haloacetic Acids (HAA-5)
Method EPA 524.2	Total Trihalomethanes (TTHM)
Method EPA 524.4	Regulated VOCs (V1, V2, V3)

Accreditation applies to public drinking water matrices.

This report meets NELAP requirements and is made up of a cover page, analytical results, and a copy of the original chain-of-custody. If you have any questions concerning this report, please feel free to contact me.

Sincerely,

A handwritten signature in black ink that reads "Celey D. Keene".

Celey D. Keene

Lab Director/Quality Manager



PHONE (575) 393-2326 ° 101 E. MARLAND ° HOBBS, NM 88240

Analytical Results For:

NTG ENVIRONMENTAL
 BECKY HASKELL
 701 TRADEWINDS BLVD. SUITE C
 MIDLAND TX, 79706
 Fax To:

Received:	10/14/2025	Sampling Date:	10/14/2025
Reported:	10/20/2025	Sampling Type:	Soil
Project Name:	SAND TANK 17 TANK BATTERY	Sampling Condition:	Cool & Intact
Project Number:	2510098	Sample Received By:	Shalyn Rodriguez
Project Location:	EOG - EDDY CO, NM		

Sample ID: CS - 1 (H256440-01)

BTEX 8021B		mg/kg		Analyzed By: JH					
Analyte	Result	Reporting Limit	Analyzed	Method Blank	BS	% Recovery	True Value QC	RPD	Qualifier
Benzene*	<0.050	0.050	10/16/2025	ND	2.26	113	2.00	4.05	
Toluene*	<0.050	0.050	10/16/2025	ND	2.23	112	2.00	4.00	
Ethylbenzene*	<0.050	0.050	10/16/2025	ND	2.28	114	2.00	5.61	
Total Xylenes*	<0.150	0.150	10/16/2025	ND	6.84	114	6.00	6.90	
Total BTEX	<0.300	0.300	10/16/2025	ND					

Surrogate: 4-Bromofluorobenzene (PID) 96.1 % 70.4-141

Chloride, SM4500Cl-B		mg/kg		Analyzed By: HM					
Analyte	Result	Reporting Limit	Analyzed	Method Blank	BS	% Recovery	True Value QC	RPD	Qualifier
Chloride	64.0	16.0	10/15/2025	ND	400	100	400	3.92	

TPH 8015M		mg/kg		Analyzed By: MS					
Analyte	Result	Reporting Limit	Analyzed	Method Blank	BS	% Recovery	True Value QC	RPD	Qualifier
GRO C6-C10*	<10.0	10.0	10/15/2025	ND	179	89.5	200	0.217	
DRO >C10-C28*	95.4	10.0	10/15/2025	ND	185	92.6	200	1.08	
EXT DRO >C28-C36	64.7	10.0	10/15/2025	ND					

Surrogate: 1-Chlorooctane 95.7 % 52.4-130

Surrogate: 1-Chlorooctadecane 98.7 % 39.9-141

Cardinal Laboratories

*=Accredited Analyte

PLEASE NOTE: Liability and Damages. Cardinal's liability and client's exclusive remedy for any claim arising, whether based in contract or tort, shall be limited to the amount paid by client for analyses. All claims, including those for negligence and any other cause whatsoever shall be deemed waived unless made in writing and received by Cardinal within thirty (30) days after completion of the applicable service. In no event shall Cardinal be liable for incidental or consequential damages, including, without limitation, business interruptions, loss of use, or loss of profits incurred by client, its subsidiaries, affiliates or successors arising out of or related to the performance of the services hereunder by Cardinal, regardless of whether such claim is based upon any of the above stated reasons or otherwise. Results relate only to the samples identified above. This report shall not be reproduced except in full with written approval of Cardinal Laboratories.

Celey D. Keene, Lab Director/Quality Manager



PHONE (575) 393-2326 ° 101 E. MARLAND ° HOBBS, NM 88240

Analytical Results For:

NTG ENVIRONMENTAL
 BECKY HASKELL
 701 TRADEWINDS BLVD. SUITE C
 MIDLAND TX, 79706
 Fax To:

Received:	10/14/2025	Sampling Date:	10/14/2025
Reported:	10/20/2025	Sampling Type:	Soil
Project Name:	SAND TANK 17 TANK BATTERY	Sampling Condition:	Cool & Intact
Project Number:	2510098	Sample Received By:	Shalyn Rodriguez
Project Location:	EOG - EDDY CO, NM		

Sample ID: CS - 2 (H256440-02)

BTEX 8021B		mg/kg		Analyzed By: JH					
Analyte	Result	Reporting Limit	Analyzed	Method Blank	BS	% Recovery	True Value QC	RPD	Qualifier
Benzene*	<0.050	0.050	10/16/2025	ND	2.26	113	2.00	4.05	
Toluene*	<0.050	0.050	10/16/2025	ND	2.23	112	2.00	4.00	
Ethylbenzene*	<0.050	0.050	10/16/2025	ND	2.28	114	2.00	5.61	
Total Xylenes*	<0.150	0.150	10/16/2025	ND	6.84	114	6.00	6.90	
Total BTEX	<0.300	0.300	10/16/2025	ND					

Surrogate: 4-Bromofluorobenzene (PID) 98.9 % 70.4-141

Chloride, SM4500CI-B		mg/kg		Analyzed By: HM					
Analyte	Result	Reporting Limit	Analyzed	Method Blank	BS	% Recovery	True Value QC	RPD	Qualifier
Chloride	16.0	16.0	10/15/2025	ND	400	100	400	3.92	

TPH 8015M		mg/kg		Analyzed By: MS					
Analyte	Result	Reporting Limit	Analyzed	Method Blank	BS	% Recovery	True Value QC	RPD	Qualifier
GRO C6-C10*	<10.0	10.0	10/15/2025	ND	179	89.5	200	0.217	
DRO >C10-C28*	74.8	10.0	10/15/2025	ND	185	92.6	200	1.08	
EXT DRO >C28-C36	73.3	10.0	10/15/2025	ND					

Surrogate: 1-Chlorooctane 88.8 % 52.4-130

Surrogate: 1-Chlorooctadecane 90.9 % 39.9-141

Cardinal Laboratories

*=Accredited Analyte

PLEASE NOTE: Liability and Damages. Cardinal's liability and client's exclusive remedy for any claim arising, whether based in contract or tort, shall be limited to the amount paid by client for analyses. All claims, including those for negligence and any other cause whatsoever shall be deemed waived unless made in writing and received by Cardinal within thirty (30) days after completion of the applicable service. In no event shall Cardinal be liable for incidental or consequential damages, including, without limitation, business interruptions, loss of use, or loss of profits incurred by client, its subsidiaries, affiliates or successors arising out of or related to the performance of the services hereunder by Cardinal, regardless of whether such claim is based upon any of the above stated reasons or otherwise. Results relate only to the samples identified above. This report shall not be reproduced except in full with written approval of Cardinal Laboratories.

Celey D. Keene, Lab Director/Quality Manager



PHONE (575) 393-2326 ° 101 E. MARLAND ° HOBBS, NM 88240

Analytical Results For:

NTG ENVIRONMENTAL
 BECKY HASKELL
 701 TRADEWINDS BLVD. SUITE C
 MIDLAND TX, 79706
 Fax To:

Received:	10/14/2025	Sampling Date:	10/14/2025
Reported:	10/20/2025	Sampling Type:	Soil
Project Name:	SAND TANK 17 TANK BATTERY	Sampling Condition:	Cool & Intact
Project Number:	2510098	Sample Received By:	Shalyn Rodriguez
Project Location:	EOG - EDDY CO, NM		

Sample ID: CS - 3 (H256440-03)

BTEX 8021B		mg/kg		Analyzed By: JH					
Analyte	Result	Reporting Limit	Analyzed	Method Blank	BS	% Recovery	True Value QC	RPD	Qualifier
Benzene*	<0.050	0.050	10/16/2025	ND	2.26	113	2.00	4.05	
Toluene*	<0.050	0.050	10/16/2025	ND	2.23	112	2.00	4.00	
Ethylbenzene*	<0.050	0.050	10/16/2025	ND	2.28	114	2.00	5.61	
Total Xylenes*	<0.150	0.150	10/16/2025	ND	6.84	114	6.00	6.90	
Total BTEX	<0.300	0.300	10/16/2025	ND					

Surrogate: 4-Bromofluorobenzene (PID) 97.1 % 70.4-141

Chloride, SM4500CI-B		mg/kg		Analyzed By: HM					
Analyte	Result	Reporting Limit	Analyzed	Method Blank	BS	% Recovery	True Value QC	RPD	Qualifier
Chloride	48.0	16.0	10/15/2025	ND	400	100	400	3.92	

TPH 8015M		mg/kg		Analyzed By: MS					
Analyte	Result	Reporting Limit	Analyzed	Method Blank	BS	% Recovery	True Value QC	RPD	Qualifier
GRO C6-C10*	<10.0	10.0	10/15/2025	ND	179	89.5	200	0.217	
DRO >C10-C28*	119	10.0	10/15/2025	ND	185	92.6	200	1.08	
EXT DRO >C28-C36	110	10.0	10/15/2025	ND					

Surrogate: 1-Chlorooctane 99.3 % 52.4-130

Surrogate: 1-Chlorooctadecane 103 % 39.9-141

Cardinal Laboratories

*=Accredited Analyte

PLEASE NOTE: Liability and Damages. Cardinal's liability and client's exclusive remedy for any claim arising, whether based in contract or tort, shall be limited to the amount paid by client for analyses. All claims, including those for negligence and any other cause whatsoever shall be deemed waived unless made in writing and received by Cardinal within thirty (30) days after completion of the applicable service. In no event shall Cardinal be liable for incidental or consequential damages, including, without limitation, business interruptions, loss of use, or loss of profits incurred by client, its subsidiaries, affiliates or successors arising out of or related to the performance of the services hereunder by Cardinal, regardless of whether such claim is based upon any of the above stated reasons or otherwise. Results relate only to the samples identified above. This report shall not be reproduced except in full with written approval of Cardinal Laboratories.

Celey D. Keene, Lab Director/Quality Manager



PHONE (575) 393-2326 ° 101 E. MARLAND ° HOBBS, NM 88240

Analytical Results For:

NTG ENVIRONMENTAL
 BECKY HASKELL
 701 TRADEWINDS BLVD. SUITE C
 MIDLAND TX, 79706
 Fax To:

Received:	10/14/2025	Sampling Date:	10/14/2025
Reported:	10/20/2025	Sampling Type:	Soil
Project Name:	SAND TANK 17 TANK BATTERY	Sampling Condition:	Cool & Intact
Project Number:	2510098	Sample Received By:	Shalyn Rodriguez
Project Location:	EOG - EDDY CO, NM		

Sample ID: CS - 4 (H256440-04)

BTEX 8021B		mg/kg		Analyzed By: JH					
Analyte	Result	Reporting Limit	Analyzed	Method Blank	BS	% Recovery	True Value QC	RPD	Qualifier
Benzene*	<0.050	0.050	10/16/2025	ND	2.26	113	2.00	4.05	
Toluene*	<0.050	0.050	10/16/2025	ND	2.23	112	2.00	4.00	
Ethylbenzene*	<0.050	0.050	10/16/2025	ND	2.28	114	2.00	5.61	
Total Xylenes*	<0.150	0.150	10/16/2025	ND	6.84	114	6.00	6.90	
Total BTEX	<0.300	0.300	10/16/2025	ND					

Surrogate: 4-Bromofluorobenzene (PID) 97.7 % 70.4-141

Chloride, SM4500CI-B		mg/kg		Analyzed By: HM					
Analyte	Result	Reporting Limit	Analyzed	Method Blank	BS	% Recovery	True Value QC	RPD	Qualifier
Chloride	48.0	16.0	10/15/2025	ND	400	100	400	3.92	

TPH 8015M		mg/kg		Analyzed By: MS					
Analyte	Result	Reporting Limit	Analyzed	Method Blank	BS	% Recovery	True Value QC	RPD	Qualifier
GRO C6-C10*	<10.0	10.0	10/15/2025	ND	179	89.5	200	0.217	
DRO >C10-C28*	81.2	10.0	10/15/2025	ND	185	92.6	200	1.08	
EXT DRO >C28-C36	88.9	10.0	10/15/2025	ND					

Surrogate: 1-Chlorooctane 98.3 % 52.4-130

Surrogate: 1-Chlorooctadecane 102 % 39.9-141

Cardinal Laboratories

*=Accredited Analyte

PLEASE NOTE: Liability and Damages. Cardinal's liability and client's exclusive remedy for any claim arising, whether based in contract or tort, shall be limited to the amount paid by client for analyses. All claims, including those for negligence and any other cause whatsoever shall be deemed waived unless made in writing and received by Cardinal within thirty (30) days after completion of the applicable service. In no event shall Cardinal be liable for incidental or consequential damages, including, without limitation, business interruptions, loss of use, or loss of profits incurred by client, its subsidiaries, affiliates or successors arising out of or related to the performance of the services hereunder by Cardinal, regardless of whether such claim is based upon any of the above stated reasons or otherwise. Results relate only to the samples identified above. This report shall not be reproduced except in full with written approval of Cardinal Laboratories.

Celey D. Keene, Lab Director/Quality Manager



PHONE (575) 393-2326 ° 101 E. MARLAND ° HOBBS, NM 88240

Analytical Results For:

NTG ENVIRONMENTAL
 BECKY HASKELL
 701 TRADEWINDS BLVD. SUITE C
 MIDLAND TX, 79706
 Fax To:

Received:	10/14/2025	Sampling Date:	10/14/2025
Reported:	10/20/2025	Sampling Type:	Soil
Project Name:	SAND TANK 17 TANK BATTERY	Sampling Condition:	Cool & Intact
Project Number:	2510098	Sample Received By:	Shalyn Rodriguez
Project Location:	EOG - EDDY CO, NM		

Sample ID: CS - 5 (H256440-05)

BTEX 8021B		mg/kg		Analyzed By: JH					
Analyte	Result	Reporting Limit	Analyzed	Method Blank	BS	% Recovery	True Value QC	RPD	Qualifier
Benzene*	<0.050	0.050	10/16/2025	ND	2.26	113	2.00	4.05	
Toluene*	<0.050	0.050	10/16/2025	ND	2.23	112	2.00	4.00	
Ethylbenzene*	<0.050	0.050	10/16/2025	ND	2.28	114	2.00	5.61	
Total Xylenes*	<0.150	0.150	10/16/2025	ND	6.84	114	6.00	6.90	
Total BTEX	<0.300	0.300	10/16/2025	ND					

Surrogate: 4-Bromofluorobenzene (PID) 99.0 % 70.4-141

Chloride, SM4500CI-B		mg/kg		Analyzed By: HM					
Analyte	Result	Reporting Limit	Analyzed	Method Blank	BS	% Recovery	True Value QC	RPD	Qualifier
Chloride	32.0	16.0	10/15/2025	ND	400	100	400	3.92	

TPH 8015M		mg/kg		Analyzed By: MS					
Analyte	Result	Reporting Limit	Analyzed	Method Blank	BS	% Recovery	True Value QC	RPD	Qualifier
GRO C6-C10*	<10.0	10.0	10/15/2025	ND	179	89.5	200	0.217	
DRO >C10-C28*	38.5	10.0	10/15/2025	ND	185	92.6	200	1.08	
EXT DRO >C28-C36	41.4	10.0	10/15/2025	ND					

Surrogate: 1-Chlorooctane 82.5 % 52.4-130

Surrogate: 1-Chlorooctadecane 84.7 % 39.9-141

Cardinal Laboratories

*=Accredited Analyte

PLEASE NOTE: Liability and Damages. Cardinal's liability and client's exclusive remedy for any claim arising, whether based in contract or tort, shall be limited to the amount paid by client for analyses. All claims, including those for negligence and any other cause whatsoever shall be deemed waived unless made in writing and received by Cardinal within thirty (30) days after completion of the applicable service. In no event shall Cardinal be liable for incidental or consequential damages, including, without limitation, business interruptions, loss of use, or loss of profits incurred by client, its subsidiaries, affiliates or successors arising out of or related to the performance of the services hereunder by Cardinal, regardless of whether such claim is based upon any of the above stated reasons or otherwise. Results relate only to the samples identified above. This report shall not be reproduced except in full with written approval of Cardinal Laboratories.

Celey D. Keene, Lab Director/Quality Manager



PHONE (575) 393-2326 ° 101 E. MARLAND ° HOBBS, NM 88240

Analytical Results For:

NTG ENVIRONMENTAL
 BECKY HASKELL
 701 TRADEWINDS BLVD. SUITE C
 MIDLAND TX, 79706
 Fax To:

Received:	10/14/2025	Sampling Date:	10/14/2025
Reported:	10/20/2025	Sampling Type:	Soil
Project Name:	SAND TANK 17 TANK BATTERY	Sampling Condition:	Cool & Intact
Project Number:	2510098	Sample Received By:	Shalyn Rodriguez
Project Location:	EOG - EDDY CO, NM		

Sample ID: CS - 6 (H256440-06)

BTEX 8021B		mg/kg		Analyzed By: JH						
Analyte	Result	Reporting Limit	Analyzed	Method Blank	BS	% Recovery	True Value QC	RPD	Qualifier	
Benzene*	<0.050	0.050	10/16/2025	ND	2.26	113	2.00	4.05		
Toluene*	<0.050	0.050	10/16/2025	ND	2.23	112	2.00	4.00		
Ethylbenzene*	<0.050	0.050	10/16/2025	ND	2.28	114	2.00	5.61		
Total Xylenes*	<0.150	0.150	10/16/2025	ND	6.84	114	6.00	6.90		
Total BTEX	<0.300	0.300	10/16/2025	ND						

Surrogate: 4-Bromofluorobenzene (PID) 96.5 % 70.4-141

Chloride, SM4500CI-B		mg/kg		Analyzed By: HM						
Analyte	Result	Reporting Limit	Analyzed	Method Blank	BS	% Recovery	True Value QC	RPD	Qualifier	
Chloride	32.0	16.0	10/15/2025	ND	400	100	400	3.92		

TPH 8015M		mg/kg		Analyzed By: MS						
Analyte	Result	Reporting Limit	Analyzed	Method Blank	BS	% Recovery	True Value QC	RPD	Qualifier	
GRO C6-C10*	<10.0	10.0	10/15/2025	ND	179	89.5	200	0.217		
DRO >C10-C28*	61.7	10.0	10/15/2025	ND	185	92.6	200	1.08		
EXT DRO >C28-C36	59.9	10.0	10/15/2025	ND						

Surrogate: 1-Chlorooctane 87.1 % 52.4-130

Surrogate: 1-Chlorooctadecane 90.1 % 39.9-141

Cardinal Laboratories

*=Accredited Analyte

PLEASE NOTE: Liability and Damages. Cardinal's liability and client's exclusive remedy for any claim arising, whether based in contract or tort, shall be limited to the amount paid by client for analyses. All claims, including those for negligence and any other cause whatsoever shall be deemed waived unless made in writing and received by Cardinal within thirty (30) days after completion of the applicable service. In no event shall Cardinal be liable for incidental or consequential damages, including, without limitation, business interruptions, loss of use, or loss of profits incurred by client, its subsidiaries, affiliates or successors arising out of or related to the performance of the services hereunder by Cardinal, regardless of whether such claim is based upon any of the above stated reasons or otherwise. Results relate only to the samples identified above. This report shall not be reproduced except in full with written approval of Cardinal Laboratories.

Celey D. Keene, Lab Director/Quality Manager



PHONE (575) 393-2326 ° 101 E. MARLAND ° HOBBS, NM 88240

Analytical Results For:

NTG ENVIRONMENTAL
 BECKY HASKELL
 701 TRADEWINDS BLVD. SUITE C
 MIDLAND TX, 79706
 Fax To:

Received:	10/14/2025	Sampling Date:	10/14/2025
Reported:	10/20/2025	Sampling Type:	Soil
Project Name:	SAND TANK 17 TANK BATTERY	Sampling Condition:	Cool & Intact
Project Number:	2510098	Sample Received By:	Shalyn Rodriguez
Project Location:	EOG - EDDY CO, NM		

Sample ID: CS - 7 (H256440-07)

BTEX 8021B		mg/kg		Analyzed By: JH					
Analyte	Result	Reporting Limit	Analyzed	Method Blank	BS	% Recovery	True Value QC	RPD	Qualifier
Benzene*	<0.050	0.050	10/16/2025	ND	2.26	113	2.00	4.05	
Toluene*	<0.050	0.050	10/16/2025	ND	2.23	112	2.00	4.00	
Ethylbenzene*	<0.050	0.050	10/16/2025	ND	2.28	114	2.00	5.61	
Total Xylenes*	<0.150	0.150	10/16/2025	ND	6.84	114	6.00	6.90	
Total BTEX	<0.300	0.300	10/16/2025	ND					

Surrogate: 4-Bromofluorobenzene (PID) 96.7 % 70.4-141

Chloride, SM4500CI-B		mg/kg		Analyzed By: HM					
Analyte	Result	Reporting Limit	Analyzed	Method Blank	BS	% Recovery	True Value QC	RPD	Qualifier
Chloride	80.0	16.0	10/15/2025	ND	400	100	400	3.92	

TPH 8015M		mg/kg		Analyzed By: MS					
Analyte	Result	Reporting Limit	Analyzed	Method Blank	BS	% Recovery	True Value QC	RPD	Qualifier
GRO C6-C10*	<10.0	10.0	10/15/2025	ND	179	89.5	200	0.217	
DRO >C10-C28*	28.2	10.0	10/15/2025	ND	185	92.6	200	1.08	
EXT DRO >C28-C36	27.6	10.0	10/15/2025	ND					

Surrogate: 1-Chlorooctane 88.1 % 52.4-130

Surrogate: 1-Chlorooctadecane 89.2 % 39.9-141

Cardinal Laboratories

*=Accredited Analyte

PLEASE NOTE: Liability and Damages. Cardinal's liability and client's exclusive remedy for any claim arising, whether based in contract or tort, shall be limited to the amount paid by client for analyses. All claims, including those for negligence and any other cause whatsoever shall be deemed waived unless made in writing and received by Cardinal within thirty (30) days after completion of the applicable service. In no event shall Cardinal be liable for incidental or consequential damages, including, without limitation, business interruptions, loss of use, or loss of profits incurred by client, its subsidiaries, affiliates or successors arising out of or related to the performance of the services hereunder by Cardinal, regardless of whether such claim is based upon any of the above stated reasons or otherwise. Results relate only to the samples identified above. This report shall not be reproduced except in full with written approval of Cardinal Laboratories.

Celey D. Keene, Lab Director/Quality Manager



PHONE (575) 393-2326 ° 101 E. MARLAND ° HOBBS, NM 88240

Analytical Results For:

NTG ENVIRONMENTAL
 BECKY HASKELL
 701 TRADEWINDS BLVD. SUITE C
 MIDLAND TX, 79706
 Fax To:

Received:	10/14/2025	Sampling Date:	10/14/2025
Reported:	10/20/2025	Sampling Type:	Soil
Project Name:	SAND TANK 17 TANK BATTERY	Sampling Condition:	Cool & Intact
Project Number:	2510098	Sample Received By:	Shalyn Rodriguez
Project Location:	EOG - EDDY CO, NM		

Sample ID: CS - 8 (H256440-08)

BTEX 8021B		mg/kg		Analyzed By: JH					
Analyte	Result	Reporting Limit	Analyzed	Method Blank	BS	% Recovery	True Value QC	RPD	Qualifier
Benzene*	<0.050	0.050	10/16/2025	ND	2.15	108	2.00	2.64	
Toluene*	<0.050	0.050	10/16/2025	ND	2.08	104	2.00	1.81	
Ethylbenzene*	<0.050	0.050	10/16/2025	ND	2.10	105	2.00	2.64	
Total Xylenes*	<0.150	0.150	10/16/2025	ND	6.34	106	6.00	2.64	
Total BTEX	<0.300	0.300	10/16/2025	ND					

Surrogate: 4-Bromofluorobenzene (PID) 102 % 70.4-141

Chloride, SM4500CI-B		mg/kg		Analyzed By: HM					
Analyte	Result	Reporting Limit	Analyzed	Method Blank	BS	% Recovery	True Value QC	RPD	Qualifier
Chloride	48.0	16.0	10/15/2025	ND	400	100	400	3.92	

TPH 8015M		mg/kg		Analyzed By: MS					
Analyte	Result	Reporting Limit	Analyzed	Method Blank	BS	% Recovery	True Value QC	RPD	Qualifier
GRO C6-C10*	<10.0	10.0	10/15/2025	ND	179	89.5	200	0.217	
DRO >C10-C28*	24.4	10.0	10/15/2025	ND	185	92.6	200	1.08	
EXT DRO >C28-C36	23.5	10.0	10/15/2025	ND					

Surrogate: 1-Chlorooctane 82.5 % 52.4-130

Surrogate: 1-Chlorooctadecane 85.3 % 39.9-141

Cardinal Laboratories

*=Accredited Analyte

PLEASE NOTE: Liability and Damages. Cardinal's liability and client's exclusive remedy for any claim arising, whether based in contract or tort, shall be limited to the amount paid by client for analyses. All claims, including those for negligence and any other cause whatsoever shall be deemed waived unless made in writing and received by Cardinal within thirty (30) days after completion of the applicable service. In no event shall Cardinal be liable for incidental or consequential damages, including, without limitation, business interruptions, loss of use, or loss of profits incurred by client, its subsidiaries, affiliates or successors arising out of or related to the performance of the services hereunder by Cardinal, regardless of whether such claim is based upon any of the above stated reasons or otherwise. Results relate only to the samples identified above. This report shall not be reproduced except in full with written approval of Cardinal Laboratories.

Celey D. Keene, Lab Director/Quality Manager



PHONE (575) 393-2326 ° 101 E. MARLAND ° HOBBS, NM 88240

Analytical Results For:

NTG ENVIRONMENTAL
 BECKY HASKELL
 701 TRADEWINDS BLVD. SUITE C
 MIDLAND TX, 79706
 Fax To:

Received:	10/14/2025	Sampling Date:	10/14/2025
Reported:	10/20/2025	Sampling Type:	Soil
Project Name:	SAND TANK 17 TANK BATTERY	Sampling Condition:	Cool & Intact
Project Number:	2510098	Sample Received By:	Shalyn Rodriguez
Project Location:	EOG - EDDY CO, NM		

Sample ID: CS - 11 (H256440-09)

BTEX 8021B		mg/kg		Analyzed By: JH						
Analyte	Result	Reporting Limit	Analyzed	Method Blank	BS	% Recovery	True Value QC	RPD	Qualifier	
Benzene*	<0.050	0.050	10/16/2025	ND	2.15	108	2.00	2.64		
Toluene*	<0.050	0.050	10/16/2025	ND	2.08	104	2.00	1.81		
Ethylbenzene*	<0.050	0.050	10/16/2025	ND	2.10	105	2.00	2.64		
Total Xylenes*	<0.150	0.150	10/16/2025	ND	6.34	106	6.00	2.64		
Total BTEX	<0.300	0.300	10/16/2025	ND						

Surrogate: 4-Bromofluorobenzene (PID) 102 % 70.4-141

Chloride, SM4500CI-B		mg/kg		Analyzed By: HM						
Analyte	Result	Reporting Limit	Analyzed	Method Blank	BS	% Recovery	True Value QC	RPD	Qualifier	
Chloride	112	16.0	10/15/2025	ND	400	100	400	3.92		

TPH 8015M		mg/kg		Analyzed By: MS						
Analyte	Result	Reporting Limit	Analyzed	Method Blank	BS	% Recovery	True Value QC	RPD	Qualifier	
GRO C6-C10*	<10.0	10.0	10/15/2025	ND	179	89.5	200	0.217		
DRO >C10-C28*	<10.0	10.0	10/15/2025	ND	185	92.6	200	1.08		
EXT DRO >C28-C36	<10.0	10.0	10/15/2025	ND						

Surrogate: 1-Chlorooctane 99.0 % 52.4-130

Surrogate: 1-Chlorooctadecane 101 % 39.9-141

Cardinal Laboratories

*=Accredited Analyte

PLEASE NOTE: Liability and Damages. Cardinal's liability and client's exclusive remedy for any claim arising, whether based in contract or tort, shall be limited to the amount paid by client for analyses. All claims, including those for negligence and any other cause whatsoever shall be deemed waived unless made in writing and received by Cardinal within thirty (30) days after completion of the applicable service. In no event shall Cardinal be liable for incidental or consequential damages, including, without limitation, business interruptions, loss of use, or loss of profits incurred by client, its subsidiaries, affiliates or successors arising out of or related to the performance of the services hereunder by Cardinal, regardless of whether such claim is based upon any of the above stated reasons or otherwise. Results relate only to the samples identified above. This report shall not be reproduced except in full with written approval of Cardinal Laboratories.

Celey D. Keene, Lab Director/Quality Manager



PHONE (575) 393-2326 ° 101 E. MARLAND ° HOBBS, NM 88240

Analytical Results For:

NTG ENVIRONMENTAL
 BECKY HASKELL
 701 TRADEWINDS BLVD. SUITE C
 MIDLAND TX, 79706
 Fax To:

Received:	10/14/2025	Sampling Date:	10/14/2025
Reported:	10/20/2025	Sampling Type:	Soil
Project Name:	SAND TANK 17 TANK BATTERY	Sampling Condition:	Cool & Intact
Project Number:	2510098	Sample Received By:	Shalyn Rodriguez
Project Location:	EOG - EDDY CO, NM		

Sample ID: CS - 12 (H256440-10)

BTEX 8021B		mg/kg		Analyzed By: JH						
Analyte	Result	Reporting Limit	Analyzed	Method Blank	BS	% Recovery	True Value QC	RPD	Qualifier	
Benzene*	<0.050	0.050	10/16/2025	ND	2.15	108	2.00	2.64		
Toluene*	<0.050	0.050	10/16/2025	ND	2.08	104	2.00	1.81		
Ethylbenzene*	<0.050	0.050	10/16/2025	ND	2.10	105	2.00	2.64		
Total Xylenes*	<0.150	0.150	10/16/2025	ND	6.34	106	6.00	2.64		
Total BTEX	<0.300	0.300	10/16/2025	ND						

Surrogate: 4-Bromofluorobenzene (PID) 101 % 70.4-141

Chloride, SM4500CI-B		mg/kg		Analyzed By: HM						
Analyte	Result	Reporting Limit	Analyzed	Method Blank	BS	% Recovery	True Value QC	RPD	Qualifier	
Chloride	144	16.0	10/15/2025	ND	400	100	400	3.92		

TPH 8015M		mg/kg		Analyzed By: MS						
Analyte	Result	Reporting Limit	Analyzed	Method Blank	BS	% Recovery	True Value QC	RPD	Qualifier	
GRO C6-C10*	<10.0	10.0	10/15/2025	ND	179	89.5	200	0.217		
DRO >C10-C28*	<10.0	10.0	10/15/2025	ND	185	92.6	200	1.08		
EXT DRO >C28-C36	10.8	10.0	10/15/2025	ND						

Surrogate: 1-Chlorooctane 88.0 % 52.4-130

Surrogate: 1-Chlorooctadecane 94.8 % 39.9-141

Cardinal Laboratories

*=Accredited Analyte

PLEASE NOTE: Liability and Damages. Cardinal's liability and client's exclusive remedy for any claim arising, whether based in contract or tort, shall be limited to the amount paid by client for analyses. All claims, including those for negligence and any other cause whatsoever shall be deemed waived unless made in writing and received by Cardinal within thirty (30) days after completion of the applicable service. In no event shall Cardinal be liable for incidental or consequential damages, including, without limitation, business interruptions, loss of use, or loss of profits incurred by client, its subsidiaries, affiliates or successors arising out of or related to the performance of the services hereunder by Cardinal, regardless of whether such claim is based upon any of the above stated reasons or otherwise. Results relate only to the samples identified above. This report shall not be reproduced except in full with written approval of Cardinal Laboratories.

Celey D. Keene, Lab Director/Quality Manager



PHONE (575) 393-2326 ° 101 E. MARLAND ° HOBBS, NM 88240

Analytical Results For:

NTG ENVIRONMENTAL
 BECKY HASKELL
 701 TRADEWINDS BLVD. SUITE C
 MIDLAND TX, 79706
 Fax To:

Received:	10/14/2025	Sampling Date:	10/14/2025
Reported:	10/20/2025	Sampling Type:	Soil
Project Name:	SAND TANK 17 TANK BATTERY	Sampling Condition:	Cool & Intact
Project Number:	2510098	Sample Received By:	Shalyn Rodriguez
Project Location:	EOG - EDDY CO, NM		

Sample ID: CS - 13 (H256440-11)

BTEX 8021B		mg/kg		Analyzed By: JH					
Analyte	Result	Reporting Limit	Analyzed	Method Blank	BS	% Recovery	True Value QC	RPD	Qualifier
Benzene*	<0.050	0.050	10/16/2025	ND	2.15	108	2.00	2.64	
Toluene*	<0.050	0.050	10/16/2025	ND	2.08	104	2.00	1.81	
Ethylbenzene*	<0.050	0.050	10/16/2025	ND	2.10	105	2.00	2.64	
Total Xylenes*	<0.150	0.150	10/16/2025	ND	6.34	106	6.00	2.64	
Total BTEX	<0.300	0.300	10/16/2025	ND					

Surrogate: 4-Bromofluorobenzene (PID) 99.1 % 70.4-141

Chloride, SM4500CI-B		mg/kg		Analyzed By: HM					
Analyte	Result	Reporting Limit	Analyzed	Method Blank	BS	% Recovery	True Value QC	RPD	Qualifier
Chloride	192	16.0	10/15/2025	ND	400	100	400	3.92	

TPH 8015M		mg/kg		Analyzed By: MS					
Analyte	Result	Reporting Limit	Analyzed	Method Blank	BS	% Recovery	True Value QC	RPD	Qualifier
GRO C6-C10*	<10.0	10.0	10/15/2025	ND	179	89.5	200	0.217	
DRO >C10-C28*	<10.0	10.0	10/15/2025	ND	185	92.6	200	1.08	
EXT DRO >C28-C36	<10.0	10.0	10/15/2025	ND					

Surrogate: 1-Chlorooctane 94.5 % 52.4-130

Surrogate: 1-Chlorooctadecane 102 % 39.9-141

Cardinal Laboratories

*=Accredited Analyte

PLEASE NOTE: Liability and Damages. Cardinal's liability and client's exclusive remedy for any claim arising, whether based in contract or tort, shall be limited to the amount paid by client for analyses. All claims, including those for negligence and any other cause whatsoever shall be deemed waived unless made in writing and received by Cardinal within thirty (30) days after completion of the applicable service. In no event shall Cardinal be liable for incidental or consequential damages, including, without limitation, business interruptions, loss of use, or loss of profits incurred by client, its subsidiaries, affiliates or successors arising out of or related to the performance of the services hereunder by Cardinal, regardless of whether such claim is based upon any of the above stated reasons or otherwise. Results relate only to the samples identified above. This report shall not be reproduced except in full with written approval of Cardinal Laboratories.

Celey D. Keene, Lab Director/Quality Manager



PHONE (575) 393-2326 ° 101 E. MARLAND ° HOBBS, NM 88240

Analytical Results For:

NTG ENVIRONMENTAL
 BECKY HASKELL
 701 TRADEWINDS BLVD. SUITE C
 MIDLAND TX, 79706
 Fax To:

Received:	10/14/2025	Sampling Date:	10/14/2025
Reported:	10/20/2025	Sampling Type:	Soil
Project Name:	SAND TANK 17 TANK BATTERY	Sampling Condition:	Cool & Intact
Project Number:	2510098	Sample Received By:	Shalyn Rodriguez
Project Location:	EOG - EDDY CO, NM		

Sample ID: CS - 14 (H256440-12)

BTEX 8021B		mg/kg		Analyzed By: JH					
Analyte	Result	Reporting Limit	Analyzed	Method Blank	BS	% Recovery	True Value QC	RPD	Qualifier
Benzene*	<0.050	0.050	10/16/2025	ND	2.15	108	2.00	2.64	
Toluene*	<0.050	0.050	10/16/2025	ND	2.08	104	2.00	1.81	
Ethylbenzene*	<0.050	0.050	10/16/2025	ND	2.10	105	2.00	2.64	
Total Xylenes*	<0.150	0.150	10/16/2025	ND	6.34	106	6.00	2.64	
Total BTEX	<0.300	0.300	10/16/2025	ND					

Surrogate: 4-Bromofluorobenzene (PID) 99.1 % 70.4-141

Chloride, SM4500CI-B		mg/kg		Analyzed By: HM					
Analyte	Result	Reporting Limit	Analyzed	Method Blank	BS	% Recovery	True Value QC	RPD	Qualifier
Chloride	208	16.0	10/15/2025	ND	400	100	400	3.92	

TPH 8015M		mg/kg		Analyzed By: MS					
Analyte	Result	Reporting Limit	Analyzed	Method Blank	BS	% Recovery	True Value QC	RPD	Qualifier
GRO C6-C10*	<10.0	10.0	10/15/2025	ND	179	89.5	200	0.217	
DRO >C10-C28*	<10.0	10.0	10/15/2025	ND	185	92.6	200	1.08	
EXT DRO >C28-C36	<10.0	10.0	10/15/2025	ND					

Surrogate: 1-Chlorooctane 94.9 % 52.4-130

Surrogate: 1-Chlorooctadecane 99.5 % 39.9-141

Cardinal Laboratories

*=Accredited Analyte

PLEASE NOTE: Liability and Damages. Cardinal's liability and client's exclusive remedy for any claim arising, whether based in contract or tort, shall be limited to the amount paid by client for analyses. All claims, including those for negligence and any other cause whatsoever shall be deemed waived unless made in writing and received by Cardinal within thirty (30) days after completion of the applicable service. In no event shall Cardinal be liable for incidental or consequential damages, including, without limitation, business interruptions, loss of use, or loss of profits incurred by client, its subsidiaries, affiliates or successors arising out of or related to the performance of the services hereunder by Cardinal, regardless of whether such claim is based upon any of the above stated reasons or otherwise. Results relate only to the samples identified above. This report shall not be reproduced except in full with written approval of Cardinal Laboratories.

Celey D. Keene, Lab Director/Quality Manager



PHONE (575) 393-2326 ° 101 E. MARLAND ° HOBBS, NM 88240

Analytical Results For:

NTG ENVIRONMENTAL
 BECKY HASKELL
 701 TRADEWINDS BLVD. SUITE C
 MIDLAND TX, 79706
 Fax To:

Received:	10/14/2025	Sampling Date:	10/14/2025
Reported:	10/20/2025	Sampling Type:	Soil
Project Name:	SAND TANK 17 TANK BATTERY	Sampling Condition:	Cool & Intact
Project Number:	2510098	Sample Received By:	Shalyn Rodriguez
Project Location:	EOG - EDDY CO, NM		

Sample ID: CS - 15 (H256440-13)

BTEX 8021B		mg/kg		Analyzed By: JH						
Analyte	Result	Reporting Limit	Analyzed	Method Blank	BS	% Recovery	True Value QC	RPD	Qualifier	
Benzene*	<0.050	0.050	10/16/2025	ND	2.15	108	2.00	2.64		
Toluene*	<0.050	0.050	10/16/2025	ND	2.08	104	2.00	1.81		
Ethylbenzene*	<0.050	0.050	10/16/2025	ND	2.10	105	2.00	2.64		
Total Xylenes*	<0.150	0.150	10/16/2025	ND	6.34	106	6.00	2.64		
Total BTEX	<0.300	0.300	10/16/2025	ND						

Surrogate: 4-Bromofluorobenzene (PID) 99.8 % 70.4-141

Chloride, SM4500CI-B		mg/kg		Analyzed By: KH						
Analyte	Result	Reporting Limit	Analyzed	Method Blank	BS	% Recovery	True Value QC	RPD	Qualifier	
Chloride	512	16.0	10/15/2025	ND	416	104	400	3.77		

TPH 8015M		mg/kg		Analyzed By: MS						
Analyte	Result	Reporting Limit	Analyzed	Method Blank	BS	% Recovery	True Value QC	RPD	Qualifier	
GRO C6-C10*	<10.0	10.0	10/15/2025	ND	179	89.5	200	0.217		
DRO >C10-C28*	<10.0	10.0	10/15/2025	ND	185	92.6	200	1.08		
EXT DRO >C28-C36	<10.0	10.0	10/15/2025	ND						

Surrogate: 1-Chlorooctane 89.2 % 52.4-130

Surrogate: 1-Chlorooctadecane 91.8 % 39.9-141

Cardinal Laboratories

*=Accredited Analyte

PLEASE NOTE: Liability and Damages. Cardinal's liability and client's exclusive remedy for any claim arising, whether based in contract or tort, shall be limited to the amount paid by client for analyses. All claims, including those for negligence and any other cause whatsoever shall be deemed waived unless made in writing and received by Cardinal within thirty (30) days after completion of the applicable service. In no event shall Cardinal be liable for incidental or consequential damages, including, without limitation, business interruptions, loss of use, or loss of profits incurred by client, its subsidiaries, affiliates or successors arising out of or related to the performance of the services hereunder by Cardinal, regardless of whether such claim is based upon any of the above stated reasons or otherwise. Results relate only to the samples identified above. This report shall not be reproduced except in full with written approval of Cardinal Laboratories.

Celey D. Keene, Lab Director/Quality Manager



PHONE (575) 393-2326 ° 101 E. MARLAND ° HOBBS, NM 88240

Analytical Results For:

NTG ENVIRONMENTAL
 BECKY HASKELL
 701 TRADEWINDS BLVD. SUITE C
 MIDLAND TX, 79706
 Fax To:

Received:	10/14/2025	Sampling Date:	10/14/2025
Reported:	10/20/2025	Sampling Type:	Soil
Project Name:	SAND TANK 17 TANK BATTERY	Sampling Condition:	Cool & Intact
Project Number:	2510098	Sample Received By:	Shalyn Rodriguez
Project Location:	EOG - EDDY CO, NM		

Sample ID: CS - 16 (H256440-14)

BTEX 8021B		mg/kg		Analyzed By: JH					
Analyte	Result	Reporting Limit	Analyzed	Method Blank	BS	% Recovery	True Value QC	RPD	Qualifier
Benzene*	<0.050	0.050	10/16/2025	ND	2.15	108	2.00	2.64	
Toluene*	<0.050	0.050	10/16/2025	ND	2.08	104	2.00	1.81	
Ethylbenzene*	<0.050	0.050	10/16/2025	ND	2.10	105	2.00	2.64	
Total Xylenes*	<0.150	0.150	10/16/2025	ND	6.34	106	6.00	2.64	
Total BTEX	<0.300	0.300	10/16/2025	ND					

Surrogate: 4-Bromofluorobenzene (PID) 98.8 % 70.4-141

Chloride, SM4500CI-B		mg/kg		Analyzed By: KH					
Analyte	Result	Reporting Limit	Analyzed	Method Blank	BS	% Recovery	True Value QC	RPD	Qualifier
Chloride	64.0	16.0	10/15/2025	ND	416	104	400	3.77	

TPH 8015M		mg/kg		Analyzed By: MS					
Analyte	Result	Reporting Limit	Analyzed	Method Blank	BS	% Recovery	True Value QC	RPD	Qualifier
GRO C6-C10*	<10.0	10.0	10/15/2025	ND	179	89.5	200	0.217	
DRO >C10-C28*	<10.0	10.0	10/15/2025	ND	185	92.6	200	1.08	
EXT DRO >C28-C36	<10.0	10.0	10/15/2025	ND					

Surrogate: 1-Chlorooctane 67.1 % 52.4-130

Surrogate: 1-Chlorooctadecane 68.2 % 39.9-141

Cardinal Laboratories

*=Accredited Analyte

PLEASE NOTE: Liability and Damages. Cardinal's liability and client's exclusive remedy for any claim arising, whether based in contract or tort, shall be limited to the amount paid by client for analyses. All claims, including those for negligence and any other cause whatsoever shall be deemed waived unless made in writing and received by Cardinal within thirty (30) days after completion of the applicable service. In no event shall Cardinal be liable for incidental or consequential damages, including, without limitation, business interruptions, loss of use, or loss of profits incurred by client, its subsidiaries, affiliates or successors arising out of or related to the performance of the services hereunder by Cardinal, regardless of whether such claim is based upon any of the above stated reasons or otherwise. Results relate only to the samples identified above. This report shall not be reproduced except in full with written approval of Cardinal Laboratories.

Celey D. Keene, Lab Director/Quality Manager



PHONE (575) 393-2326 ° 101 E. MARLAND ° HOBBS, NM 88240

Analytical Results For:

NTG ENVIRONMENTAL
 BECKY HASKELL
 701 TRADEWINDS BLVD. SUITE C
 MIDLAND TX, 79706
 Fax To:

Received:	10/14/2025	Sampling Date:	10/14/2025
Reported:	10/20/2025	Sampling Type:	Soil
Project Name:	SAND TANK 17 TANK BATTERY	Sampling Condition:	Cool & Intact
Project Number:	2510098	Sample Received By:	Shalyn Rodriguez
Project Location:	EOG - EDDY CO, NM		

Sample ID: CS - 17 (H256440-15)

BTEX 8021B		mg/kg		Analyzed By: JH					
Analyte	Result	Reporting Limit	Analyzed	Method Blank	BS	% Recovery	True Value QC	RPD	Qualifier
Benzene*	<0.050	0.050	10/16/2025	ND	2.15	108	2.00	2.64	
Toluene*	<0.050	0.050	10/16/2025	ND	2.08	104	2.00	1.81	
Ethylbenzene*	<0.050	0.050	10/16/2025	ND	2.10	105	2.00	2.64	
Total Xylenes*	<0.150	0.150	10/16/2025	ND	6.34	106	6.00	2.64	
Total BTEX	<0.300	0.300	10/16/2025	ND					

Surrogate: 4-Bromofluorobenzene (PID) 100 % 70.4-141

Chloride, SM4500CI-B		mg/kg		Analyzed By: KH					
Analyte	Result	Reporting Limit	Analyzed	Method Blank	BS	% Recovery	True Value QC	RPD	Qualifier
Chloride	160	16.0	10/15/2025	ND	416	104	400	3.77	

TPH 8015M		mg/kg		Analyzed By: MS					
Analyte	Result	Reporting Limit	Analyzed	Method Blank	BS	% Recovery	True Value QC	RPD	Qualifier
GRO C6-C10*	<10.0	10.0	10/15/2025	ND	185	92.3	200	9.50	
DRO >C10-C28*	<10.0	10.0	10/15/2025	ND	191	95.4	200	13.6	
EXT DRO >C28-C36	<10.0	10.0	10/15/2025	ND					

Surrogate: 1-Chlorooctane 76.7 % 52.4-130

Surrogate: 1-Chlorooctadecane 78.1 % 39.9-141

Cardinal Laboratories

*=Accredited Analyte

PLEASE NOTE: Liability and Damages. Cardinal's liability and client's exclusive remedy for any claim arising, whether based in contract or tort, shall be limited to the amount paid by client for analyses. All claims, including those for negligence and any other cause whatsoever shall be deemed waived unless made in writing and received by Cardinal within thirty (30) days after completion of the applicable service. In no event shall Cardinal be liable for incidental or consequential damages, including, without limitation, business interruptions, loss of use, or loss of profits incurred by client, its subsidiaries, affiliates or successors arising out of or related to the performance of the services hereunder by Cardinal, regardless of whether such claim is based upon any of the above stated reasons or otherwise. Results relate only to the samples identified above. This report shall not be reproduced except in full with written approval of Cardinal Laboratories.

Celey D. Keene, Lab Director/Quality Manager



PHONE (575) 393-2326 ° 101 E. MARLAND ° HOBBS, NM 88240

Analytical Results For:

NTG ENVIRONMENTAL
 BECKY HASKELL
 701 TRADEWINDS BLVD. SUITE C
 MIDLAND TX, 79706
 Fax To:

Received:	10/14/2025	Sampling Date:	10/14/2025
Reported:	10/20/2025	Sampling Type:	Soil
Project Name:	SAND TANK 17 TANK BATTERY	Sampling Condition:	Cool & Intact
Project Number:	2510098	Sample Received By:	Shalyn Rodriguez
Project Location:	EOG - EDDY CO, NM		

Sample ID: CS - 18 (H256440-16)

BTEX 8021B		mg/kg		Analyzed By: JH					
Analyte	Result	Reporting Limit	Analyzed	Method Blank	BS	% Recovery	True Value QC	RPD	Qualifier
Benzene*	<0.050	0.050	10/16/2025	ND	2.15	108	2.00	2.64	
Toluene*	<0.050	0.050	10/16/2025	ND	2.08	104	2.00	1.81	
Ethylbenzene*	<0.050	0.050	10/16/2025	ND	2.10	105	2.00	2.64	
Total Xylenes*	<0.150	0.150	10/16/2025	ND	6.34	106	6.00	2.64	
Total BTEX	<0.300	0.300	10/16/2025	ND					

Surrogate: 4-Bromofluorobenzene (PID) 102 % 70.4-141

Chloride, SM4500CI-B		mg/kg		Analyzed By: KH					
Analyte	Result	Reporting Limit	Analyzed	Method Blank	BS	% Recovery	True Value QC	RPD	Qualifier
Chloride	144	16.0	10/15/2025	ND	416	104	400	3.77	

TPH 8015M		mg/kg		Analyzed By: MS					
Analyte	Result	Reporting Limit	Analyzed	Method Blank	BS	% Recovery	True Value QC	RPD	Qualifier
GRO C6-C10*	<10.0	10.0	10/15/2025	ND	185	92.3	200	9.50	
DRO >C10-C28*	<10.0	10.0	10/15/2025	ND	191	95.4	200	13.6	
EXT DRO >C28-C36	<10.0	10.0	10/15/2025	ND					

Surrogate: 1-Chlorooctane 72.3 % 52.4-130

Surrogate: 1-Chlorooctadecane 75.4 % 39.9-141

Cardinal Laboratories

*=Accredited Analyte

PLEASE NOTE: Liability and Damages. Cardinal's liability and client's exclusive remedy for any claim arising, whether based in contract or tort, shall be limited to the amount paid by client for analyses. All claims, including those for negligence and any other cause whatsoever shall be deemed waived unless made in writing and received by Cardinal within thirty (30) days after completion of the applicable service. In no event shall Cardinal be liable for incidental or consequential damages, including, without limitation, business interruptions, loss of use, or loss of profits incurred by client, its subsidiaries, affiliates or successors arising out of or related to the performance of the services hereunder by Cardinal, regardless of whether such claim is based upon any of the above stated reasons or otherwise. Results relate only to the samples identified above. This report shall not be reproduced except in full with written approval of Cardinal Laboratories.

Celey D. Keene, Lab Director/Quality Manager



PHONE (575) 393-2326 ° 101 E. MARLAND ° HOBBS, NM 88240

Analytical Results For:

NTG ENVIRONMENTAL
 BECKY HASKELL
 701 TRADEWINDS BLVD. SUITE C
 MIDLAND TX, 79706
 Fax To:

Received:	10/14/2025	Sampling Date:	10/14/2025
Reported:	10/20/2025	Sampling Type:	Soil
Project Name:	SAND TANK 17 TANK BATTERY	Sampling Condition:	Cool & Intact
Project Number:	2510098	Sample Received By:	Shalyn Rodriguez
Project Location:	EOG - EDDY CO, NM		

Sample ID: CS - 19 (H256440-17)

BTEX 8021B		mg/kg		Analyzed By: JH					
Analyte	Result	Reporting Limit	Analyzed	Method Blank	BS	% Recovery	True Value QC	RPD	Qualifier
Benzene*	<0.050	0.050	10/16/2025	ND	2.15	108	2.00	2.64	
Toluene*	<0.050	0.050	10/16/2025	ND	2.08	104	2.00	1.81	
Ethylbenzene*	<0.050	0.050	10/16/2025	ND	2.10	105	2.00	2.64	
Total Xylenes*	<0.150	0.150	10/16/2025	ND	6.34	106	6.00	2.64	
Total BTEX	<0.300	0.300	10/16/2025	ND					

Surrogate: 4-Bromofluorobenzene (PID) 98.6 % 70.4-141

Chloride, SM4500CI-B		mg/kg		Analyzed By: KH					
Analyte	Result	Reporting Limit	Analyzed	Method Blank	BS	% Recovery	True Value QC	RPD	Qualifier
Chloride	544	16.0	10/15/2025	ND	416	104	400	3.77	

TPH 8015M		mg/kg		Analyzed By: MS					
Analyte	Result	Reporting Limit	Analyzed	Method Blank	BS	% Recovery	True Value QC	RPD	Qualifier
GRO C6-C10*	<10.0	10.0	10/15/2025	ND	185	92.3	200	9.50	
DRO >C10-C28*	<10.0	10.0	10/15/2025	ND	191	95.4	200	13.6	
EXT DRO >C28-C36	<10.0	10.0	10/15/2025	ND					

Surrogate: 1-Chlorooctane 80.0 % 52.4-130

Surrogate: 1-Chlorooctadecane 81.4 % 39.9-141

Cardinal Laboratories

*=Accredited Analyte

PLEASE NOTE: Liability and Damages. Cardinal's liability and client's exclusive remedy for any claim arising, whether based in contract or tort, shall be limited to the amount paid by client for analyses. All claims, including those for negligence and any other cause whatsoever shall be deemed waived unless made in writing and received by Cardinal within thirty (30) days after completion of the applicable service. In no event shall Cardinal be liable for incidental or consequential damages, including, without limitation, business interruptions, loss of use, or loss of profits incurred by client, its subsidiaries, affiliates or successors arising out of or related to the performance of the services hereunder by Cardinal, regardless of whether such claim is based upon any of the above stated reasons or otherwise. Results relate only to the samples identified above. This report shall not be reproduced except in full with written approval of Cardinal Laboratories.

Celey D. Keene, Lab Director/Quality Manager



PHONE (575) 393-2326 ° 101 E. MARLAND ° HOBBS, NM 88240

Analytical Results For:

NTG ENVIRONMENTAL
 BECKY HASKELL
 701 TRADEWINDS BLVD. SUITE C
 MIDLAND TX, 79706
 Fax To:

Received:	10/14/2025	Sampling Date:	10/14/2025
Reported:	10/20/2025	Sampling Type:	Soil
Project Name:	SAND TANK 17 TANK BATTERY	Sampling Condition:	Cool & Intact
Project Number:	2510098	Sample Received By:	Shalyn Rodriguez
Project Location:	EOG - EDDY CO, NM		

Sample ID: CS - 20 (H256440-18)

BTEX 8021B		mg/kg		Analyzed By: JH					
Analyte	Result	Reporting Limit	Analyzed	Method Blank	BS	% Recovery	True Value QC	RPD	Qualifier
Benzene*	<0.050	0.050	10/16/2025	ND	2.15	108	2.00	2.64	
Toluene*	<0.050	0.050	10/16/2025	ND	2.08	104	2.00	1.81	
Ethylbenzene*	<0.050	0.050	10/16/2025	ND	2.10	105	2.00	2.64	
Total Xylenes*	<0.150	0.150	10/16/2025	ND	6.34	106	6.00	2.64	
Total BTEX	<0.300	0.300	10/16/2025	ND					

Surrogate: 4-Bromofluorobenzene (PID) 101 % 70.4-141

Chloride, SM4500CI-B		mg/kg		Analyzed By: KH					
Analyte	Result	Reporting Limit	Analyzed	Method Blank	BS	% Recovery	True Value QC	RPD	Qualifier
Chloride	432	16.0	10/15/2025	ND	416	104	400	3.77	

TPH 8015M		mg/kg		Analyzed By: MS					
Analyte	Result	Reporting Limit	Analyzed	Method Blank	BS	% Recovery	True Value QC	RPD	Qualifier
GRO C6-C10*	<10.0	10.0	10/15/2025	ND	185	92.3	200	9.50	
DRO >C10-C28*	14.7	10.0	10/15/2025	ND	191	95.4	200	13.6	
EXT DRO >C28-C36	<10.0	10.0	10/15/2025	ND					

Surrogate: 1-Chlorooctane 68.8 % 52.4-130

Surrogate: 1-Chlorooctadecane 72.4 % 39.9-141

Cardinal Laboratories

*=Accredited Analyte

PLEASE NOTE: Liability and Damages. Cardinal's liability and client's exclusive remedy for any claim arising, whether based in contract or tort, shall be limited to the amount paid by client for analyses. All claims, including those for negligence and any other cause whatsoever shall be deemed waived unless made in writing and received by Cardinal within thirty (30) days after completion of the applicable service. In no event shall Cardinal be liable for incidental or consequential damages, including, without limitation, business interruptions, loss of use, or loss of profits incurred by client, its subsidiaries, affiliates or successors arising out of or related to the performance of the services hereunder by Cardinal, regardless of whether such claim is based upon any of the above stated reasons or otherwise. Results relate only to the samples identified above. This report shall not be reproduced except in full with written approval of Cardinal Laboratories.

Celey D. Keene, Lab Director/Quality Manager



PHONE (575) 393-2326 ° 101 E. MARLAND ° HOBBS, NM 88240

Analytical Results For:

NTG ENVIRONMENTAL
 BECKY HASKELL
 701 TRADEWINDS BLVD. SUITE C
 MIDLAND TX, 79706
 Fax To:

Received:	10/14/2025	Sampling Date:	10/14/2025
Reported:	10/20/2025	Sampling Type:	Soil
Project Name:	SAND TANK 17 TANK BATTERY	Sampling Condition:	Cool & Intact
Project Number:	2510098	Sample Received By:	Shalyn Rodriguez
Project Location:	EOG - EDDY CO, NM		

Sample ID: CS - 21 (H256440-19)

BTEX 8021B		mg/kg		Analyzed By: JH					
Analyte	Result	Reporting Limit	Analyzed	Method Blank	BS	% Recovery	True Value QC	RPD	Qualifier
Benzene*	<0.050	0.050	10/16/2025	ND	2.15	108	2.00	2.64	
Toluene*	<0.050	0.050	10/16/2025	ND	2.08	104	2.00	1.81	
Ethylbenzene*	<0.050	0.050	10/16/2025	ND	2.10	105	2.00	2.64	
Total Xylenes*	<0.150	0.150	10/16/2025	ND	6.34	106	6.00	2.64	
Total BTEX	<0.300	0.300	10/16/2025	ND					

Surrogate: 4-Bromofluorobenzene (PID) 102 % 70.4-141

Chloride, SM4500CI-B		mg/kg		Analyzed By: KH					
Analyte	Result	Reporting Limit	Analyzed	Method Blank	BS	% Recovery	True Value QC	RPD	Qualifier
Chloride	208	16.0	10/15/2025	ND	416	104	400	3.77	

TPH 8015M		mg/kg		Analyzed By: MS					
Analyte	Result	Reporting Limit	Analyzed	Method Blank	BS	% Recovery	True Value QC	RPD	Qualifier
GRO C6-C10*	<10.0	10.0	10/15/2025	ND	185	92.3	200	9.50	
DRO >C10-C28*	<10.0	10.0	10/15/2025	ND	191	95.4	200	13.6	
EXT DRO >C28-C36	<10.0	10.0	10/15/2025	ND					

Surrogate: 1-Chlorooctane 78.9 % 52.4-130

Surrogate: 1-Chlorooctadecane 81.3 % 39.9-141

Cardinal Laboratories

*=Accredited Analyte

PLEASE NOTE: Liability and Damages. Cardinal's liability and client's exclusive remedy for any claim arising, whether based in contract or tort, shall be limited to the amount paid by client for analyses. All claims, including those for negligence and any other cause whatsoever shall be deemed waived unless made in writing and received by Cardinal within thirty (30) days after completion of the applicable service. In no event shall Cardinal be liable for incidental or consequential damages, including, without limitation, business interruptions, loss of use, or loss of profits incurred by client, its subsidiaries, affiliates or successors arising out of or related to the performance of the services hereunder by Cardinal, regardless of whether such claim is based upon any of the above stated reasons or otherwise. Results relate only to the samples identified above. This report shall not be reproduced except in full with written approval of Cardinal Laboratories.

Celey D. Keene, Lab Director/Quality Manager



PHONE (575) 393-2326 ° 101 E. MARLAND ° HOBBS, NM 88240

Analytical Results For:

NTG ENVIRONMENTAL
 BECKY HASKELL
 701 TRADEWINDS BLVD. SUITE C
 MIDLAND TX, 79706
 Fax To:

Received:	10/14/2025	Sampling Date:	10/14/2025
Reported:	10/20/2025	Sampling Type:	Soil
Project Name:	SAND TANK 17 TANK BATTERY	Sampling Condition:	Cool & Intact
Project Number:	2510098	Sample Received By:	Shalyn Rodriguez
Project Location:	EOG - EDDY CO, NM		

Sample ID: CS - 22 (H256440-20)

BTEX 8021B		mg/kg		Analyzed By: JH					
Analyte	Result	Reporting Limit	Analyzed	Method Blank	BS	% Recovery	True Value QC	RPD	Qualifier
Benzene*	<0.050	0.050	10/16/2025	ND	2.15	108	2.00	2.64	
Toluene*	<0.050	0.050	10/16/2025	ND	2.08	104	2.00	1.81	
Ethylbenzene*	<0.050	0.050	10/16/2025	ND	2.10	105	2.00	2.64	
Total Xylenes*	<0.150	0.150	10/16/2025	ND	6.34	106	6.00	2.64	
Total BTEX	<0.300	0.300	10/16/2025	ND					

Surrogate: 4-Bromofluorobenzene (PID) 97.6 % 70.4-141

Chloride, SM4500CI-B		mg/kg		Analyzed By: KH					
Analyte	Result	Reporting Limit	Analyzed	Method Blank	BS	% Recovery	True Value QC	RPD	Qualifier
Chloride	144	16.0	10/15/2025	ND	416	104	400	3.77	

TPH 8015M		mg/kg		Analyzed By: MS					
Analyte	Result	Reporting Limit	Analyzed	Method Blank	BS	% Recovery	True Value QC	RPD	Qualifier
GRO C6-C10*	<10.0	10.0	10/15/2025	ND	185	92.3	200	9.50	
DRO >C10-C28*	<10.0	10.0	10/15/2025	ND	191	95.4	200	13.6	
EXT DRO >C28-C36	<10.0	10.0	10/15/2025	ND					

Surrogate: 1-Chlorooctane 79.0 % 52.4-130

Surrogate: 1-Chlorooctadecane 81.1 % 39.9-141

Cardinal Laboratories

*=Accredited Analyte

PLEASE NOTE: Liability and Damages. Cardinal's liability and client's exclusive remedy for any claim arising, whether based in contract or tort, shall be limited to the amount paid by client for analyses. All claims, including those for negligence and any other cause whatsoever shall be deemed waived unless made in writing and received by Cardinal within thirty (30) days after completion of the applicable service. In no event shall Cardinal be liable for incidental or consequential damages, including, without limitation, business interruptions, loss of use, or loss of profits incurred by client, its subsidiaries, affiliates or successors arising out of or related to the performance of the services hereunder by Cardinal, regardless of whether such claim is based upon any of the above stated reasons or otherwise. Results relate only to the samples identified above. This report shall not be reproduced except in full with written approval of Cardinal Laboratories.

Celey D. Keene, Lab Director/Quality Manager



PHONE (575) 393-2326 ° 101 E. MARLAND ° HOBBS, NM 88240

Analytical Results For:

NTG ENVIRONMENTAL
 BECKY HASKELL
 701 TRADEWINDS BLVD. SUITE C
 MIDLAND TX, 79706
 Fax To:

Received:	10/14/2025	Sampling Date:	10/14/2025
Reported:	10/20/2025	Sampling Type:	Soil
Project Name:	SAND TANK 17 TANK BATTERY	Sampling Condition:	Cool & Intact
Project Number:	2510098	Sample Received By:	Shalyn Rodriguez
Project Location:	EOG - EDDY CO, NM		

Sample ID: CS - 39 (H256440-21)

BTEX 8021B		mg/kg		Analyzed By: JH					
Analyte	Result	Reporting Limit	Analyzed	Method Blank	BS	% Recovery	True Value QC	RPD	Qualifier
Benzene*	<0.050	0.050	10/16/2025	ND	2.15	108	2.00	2.64	
Toluene*	<0.050	0.050	10/16/2025	ND	2.08	104	2.00	1.81	
Ethylbenzene*	<0.050	0.050	10/16/2025	ND	2.10	105	2.00	2.64	
Total Xylenes*	<0.150	0.150	10/16/2025	ND	6.34	106	6.00	2.64	
Total BTEX	<0.300	0.300	10/16/2025	ND					

Surrogate: 4-Bromofluorobenzene (PID) 103 % 70.4-141

Chloride, SM4500CI-B		mg/kg		Analyzed By: KH					
Analyte	Result	Reporting Limit	Analyzed	Method Blank	BS	% Recovery	True Value QC	RPD	Qualifier
Chloride	720	16.0	10/15/2025	ND	416	104	400	3.77	

TPH 8015M		mg/kg		Analyzed By: MS					
Analyte	Result	Reporting Limit	Analyzed	Method Blank	BS	% Recovery	True Value QC	RPD	Qualifier
GRO C6-C10*	<10.0	10.0	10/15/2025	ND	185	92.3	200	9.50	
DRO >C10-C28*	11.3	10.0	10/15/2025	ND	191	95.4	200	13.6	
EXT DRO >C28-C36	<10.0	10.0	10/15/2025	ND					

Surrogate: 1-Chlorooctane 80.0 % 52.4-130

Surrogate: 1-Chlorooctadecane 81.9 % 39.9-141

Cardinal Laboratories

*=Accredited Analyte

PLEASE NOTE: Liability and Damages. Cardinal's liability and client's exclusive remedy for any claim arising, whether based in contract or tort, shall be limited to the amount paid by client for analyses. All claims, including those for negligence and any other cause whatsoever shall be deemed waived unless made in writing and received by Cardinal within thirty (30) days after completion of the applicable service. In no event shall Cardinal be liable for incidental or consequential damages, including, without limitation, business interruptions, loss of use, or loss of profits incurred by client, its subsidiaries, affiliates or successors arising out of or related to the performance of the services hereunder by Cardinal, regardless of whether such claim is based upon any of the above stated reasons or otherwise. Results relate only to the samples identified above. This report shall not be reproduced except in full with written approval of Cardinal Laboratories.

Celey D. Keene, Lab Director/Quality Manager



PHONE (575) 393-2326 ° 101 E. MARLAND ° HOBBS, NM 88240

Analytical Results For:

NTG ENVIRONMENTAL
 BECKY HASKELL
 701 TRADEWINDS BLVD. SUITE C
 MIDLAND TX, 79706
 Fax To:

Received:	10/14/2025	Sampling Date:	10/14/2025
Reported:	10/20/2025	Sampling Type:	Soil
Project Name:	SAND TANK 17 TANK BATTERY	Sampling Condition:	Cool & Intact
Project Number:	2510098	Sample Received By:	Shalyn Rodriguez
Project Location:	EOG - EDDY CO, NM		

Sample ID: CS - 40 (H256440-22)

BTEX 8021B		mg/kg		Analyzed By: JH					
Analyte	Result	Reporting Limit	Analyzed	Method Blank	BS	% Recovery	True Value QC	RPD	Qualifier
Benzene*	<0.050	0.050	10/16/2025	ND	2.15	108	2.00	2.64	
Toluene*	<0.050	0.050	10/16/2025	ND	2.08	104	2.00	1.81	
Ethylbenzene*	<0.050	0.050	10/16/2025	ND	2.10	105	2.00	2.64	
Total Xylenes*	<0.150	0.150	10/16/2025	ND	6.34	106	6.00	2.64	
Total BTEX	<0.300	0.300	10/16/2025	ND					

Surrogate: 4-Bromofluorobenzene (PID) 103 % 70.4-141

Chloride, SM4500CI-B		mg/kg		Analyzed By: KH					
Analyte	Result	Reporting Limit	Analyzed	Method Blank	BS	% Recovery	True Value QC	RPD	Qualifier
Chloride	352	16.0	10/15/2025	ND	416	104	400	3.77	

TPH 8015M		mg/kg		Analyzed By: MS					
Analyte	Result	Reporting Limit	Analyzed	Method Blank	BS	% Recovery	True Value QC	RPD	Qualifier
GRO C6-C10*	<10.0	10.0	10/15/2025	ND	185	92.3	200	9.50	
DRO >C10-C28*	<10.0	10.0	10/15/2025	ND	191	95.4	200	13.6	
EXT DRO >C28-C36	<10.0	10.0	10/15/2025	ND					

Surrogate: 1-Chlorooctane 79.6 % 52.4-130

Surrogate: 1-Chlorooctadecane 83.4 % 39.9-141

Cardinal Laboratories

*=Accredited Analyte

PLEASE NOTE: Liability and Damages. Cardinal's liability and client's exclusive remedy for any claim arising, whether based in contract or tort, shall be limited to the amount paid by client for analyses. All claims, including those for negligence and any other cause whatsoever shall be deemed waived unless made in writing and received by Cardinal within thirty (30) days after completion of the applicable service. In no event shall Cardinal be liable for incidental or consequential damages, including, without limitation, business interruptions, loss of use, or loss of profits incurred by client, its subsidiaries, affiliates or successors arising out of or related to the performance of the services hereunder by Cardinal, regardless of whether such claim is based upon any of the above stated reasons or otherwise. Results relate only to the samples identified above. This report shall not be reproduced except in full with written approval of Cardinal Laboratories.

Celey D. Keene, Lab Director/Quality Manager



PHONE (575) 393-2326 ° 101 E. MARLAND ° HOBBS, NM 88240

Analytical Results For:

NTG ENVIRONMENTAL
 BECKY HASKELL
 701 TRADEWINDS BLVD. SUITE C
 MIDLAND TX, 79706
 Fax To:

Received:	10/14/2025	Sampling Date:	10/14/2025
Reported:	10/20/2025	Sampling Type:	Soil
Project Name:	SAND TANK 17 TANK BATTERY	Sampling Condition:	Cool & Intact
Project Number:	2510098	Sample Received By:	Shalyn Rodriguez
Project Location:	EOG - EDDY CO, NM		

Sample ID: CS - 41 (H256440-23)

BTEX 8021B		mg/kg		Analyzed By: JH					
Analyte	Result	Reporting Limit	Analyzed	Method Blank	BS	% Recovery	True Value QC	RPD	Qualifier
Benzene*	<0.050	0.050	10/16/2025	ND	2.15	108	2.00	2.64	
Toluene*	<0.050	0.050	10/16/2025	ND	2.08	104	2.00	1.81	
Ethylbenzene*	<0.050	0.050	10/16/2025	ND	2.10	105	2.00	2.64	
Total Xylenes*	<0.150	0.150	10/16/2025	ND	6.34	106	6.00	2.64	
Total BTEX	<0.300	0.300	10/16/2025	ND					

Surrogate: 4-Bromofluorobenzene (PID) 103 % 70.4-141

Chloride, SM4500CI-B		mg/kg		Analyzed By: KH					
Analyte	Result	Reporting Limit	Analyzed	Method Blank	BS	% Recovery	True Value QC	RPD	Qualifier
Chloride	192	16.0	10/15/2025	ND	416	104	400	3.77	

TPH 8015M		mg/kg		Analyzed By: MS					
Analyte	Result	Reporting Limit	Analyzed	Method Blank	BS	% Recovery	True Value QC	RPD	Qualifier
GRO C6-C10*	<10.0	10.0	10/15/2025	ND	185	92.3	200	9.50	
DRO >C10-C28*	<10.0	10.0	10/15/2025	ND	191	95.4	200	13.6	
EXT DRO >C28-C36	<10.0	10.0	10/15/2025	ND					

Surrogate: 1-Chlorooctane 85.8 % 52.4-130

Surrogate: 1-Chlorooctadecane 88.1 % 39.9-141

Cardinal Laboratories

*=Accredited Analyte

PLEASE NOTE: Liability and Damages. Cardinal's liability and client's exclusive remedy for any claim arising, whether based in contract or tort, shall be limited to the amount paid by client for analyses. All claims, including those for negligence and any other cause whatsoever shall be deemed waived unless made in writing and received by Cardinal within thirty (30) days after completion of the applicable service. In no event shall Cardinal be liable for incidental or consequential damages, including, without limitation, business interruptions, loss of use, or loss of profits incurred by client, its subsidiaries, affiliates or successors arising out of or related to the performance of the services hereunder by Cardinal, regardless of whether such claim is based upon any of the above stated reasons or otherwise. Results relate only to the samples identified above. This report shall not be reproduced except in full with written approval of Cardinal Laboratories.

Celey D. Keene, Lab Director/Quality Manager



PHONE (575) 393-2326 ° 101 E. MARLAND ° HOBBS, NM 88240

Analytical Results For:

NTG ENVIRONMENTAL
 BECKY HASKELL
 701 TRADEWINDS BLVD. SUITE C
 MIDLAND TX, 79706
 Fax To:

Received:	10/14/2025	Sampling Date:	10/14/2025
Reported:	10/20/2025	Sampling Type:	Soil
Project Name:	SAND TANK 17 TANK BATTERY	Sampling Condition:	Cool & Intact
Project Number:	2510098	Sample Received By:	Shalyn Rodriguez
Project Location:	EOG - EDDY CO, NM		

Sample ID: CS - 42 (H256440-24)

BTEX 8021B		mg/kg		Analyzed By: JH					
Analyte	Result	Reporting Limit	Analyzed	Method Blank	BS	% Recovery	True Value QC	RPD	Qualifier
Benzene*	<0.050	0.050	10/16/2025	ND	2.15	108	2.00	2.64	
Toluene*	<0.050	0.050	10/16/2025	ND	2.08	104	2.00	1.81	
Ethylbenzene*	<0.050	0.050	10/16/2025	ND	2.10	105	2.00	2.64	
Total Xylenes*	<0.150	0.150	10/16/2025	ND	6.34	106	6.00	2.64	
Total BTEX	<0.300	0.300	10/16/2025	ND					

Surrogate: 4-Bromofluorobenzene (PID) 98.7 % 70.4-141

Chloride, SM4500CI-B		mg/kg		Analyzed By: KH					
Analyte	Result	Reporting Limit	Analyzed	Method Blank	BS	% Recovery	True Value QC	RPD	Qualifier
Chloride	576	16.0	10/15/2025	ND	416	104	400	3.77	

TPH 8015M		mg/kg		Analyzed By: MS					
Analyte	Result	Reporting Limit	Analyzed	Method Blank	BS	% Recovery	True Value QC	RPD	Qualifier
GRO C6-C10*	<10.0	10.0	10/15/2025	ND	185	92.3	200	9.50	
DRO >C10-C28*	<10.0	10.0	10/15/2025	ND	191	95.4	200	13.6	
EXT DRO >C28-C36	<10.0	10.0	10/15/2025	ND					

Surrogate: 1-Chlorooctane 81.2 % 52.4-130

Surrogate: 1-Chlorooctadecane 83.1 % 39.9-141

Cardinal Laboratories

*=Accredited Analyte

PLEASE NOTE: Liability and Damages. Cardinal's liability and client's exclusive remedy for any claim arising, whether based in contract or tort, shall be limited to the amount paid by client for analyses. All claims, including those for negligence and any other cause whatsoever shall be deemed waived unless made in writing and received by Cardinal within thirty (30) days after completion of the applicable service. In no event shall Cardinal be liable for incidental or consequential damages, including, without limitation, business interruptions, loss of use, or loss of profits incurred by client, its subsidiaries, affiliates or successors arising out of or related to the performance of the services hereunder by Cardinal, regardless of whether such claim is based upon any of the above stated reasons or otherwise. Results relate only to the samples identified above. This report shall not be reproduced except in full with written approval of Cardinal Laboratories.

Celey D. Keene, Lab Director/Quality Manager



PHONE (575) 393-2326 ° 101 E. MARLAND ° HOBBS, NM 88240

Analytical Results For:

NTG ENVIRONMENTAL
 BECKY HASKELL
 701 TRADEWINDS BLVD. SUITE C
 MIDLAND TX, 79706
 Fax To:

Received:	10/14/2025	Sampling Date:	10/14/2025
Reported:	10/20/2025	Sampling Type:	Soil
Project Name:	SAND TANK 17 TANK BATTERY	Sampling Condition:	Cool & Intact
Project Number:	2510098	Sample Received By:	Shalyn Rodriguez
Project Location:	EOG - EDDY CO, NM		

Sample ID: CS - 43 (H256440-25)

BTEX 8021B		mg/kg		Analyzed By: JH					
Analyte	Result	Reporting Limit	Analyzed	Method Blank	BS	% Recovery	True Value QC	RPD	Qualifier
Benzene*	<0.050	0.050	10/16/2025	ND	2.15	108	2.00	2.64	
Toluene*	<0.050	0.050	10/16/2025	ND	2.08	104	2.00	1.81	
Ethylbenzene*	<0.050	0.050	10/16/2025	ND	2.10	105	2.00	2.64	
Total Xylenes*	<0.150	0.150	10/16/2025	ND	6.34	106	6.00	2.64	
Total BTEX	<0.300	0.300	10/16/2025	ND					

Surrogate: 4-Bromofluorobenzene (PID) 98.8 % 70.4-141

Chloride, SM4500CI-B		mg/kg		Analyzed By: KH					
Analyte	Result	Reporting Limit	Analyzed	Method Blank	BS	% Recovery	True Value QC	RPD	Qualifier
Chloride	240	16.0	10/15/2025	ND	416	104	400	3.77	

TPH 8015M		mg/kg		Analyzed By: MS					
Analyte	Result	Reporting Limit	Analyzed	Method Blank	BS	% Recovery	True Value QC	RPD	Qualifier
GRO C6-C10*	<10.0	10.0	10/15/2025	ND	185	92.3	200	9.50	
DRO >C10-C28*	<10.0	10.0	10/15/2025	ND	191	95.4	200	13.6	
EXT DRO >C28-C36	<10.0	10.0	10/15/2025	ND					

Surrogate: 1-Chlorooctane 68.8 % 52.4-130

Surrogate: 1-Chlorooctadecane 69.7 % 39.9-141

Cardinal Laboratories

*=Accredited Analyte

PLEASE NOTE: Liability and Damages. Cardinal's liability and client's exclusive remedy for any claim arising, whether based in contract or tort, shall be limited to the amount paid by client for analyses. All claims, including those for negligence and any other cause whatsoever shall be deemed waived unless made in writing and received by Cardinal within thirty (30) days after completion of the applicable service. In no event shall Cardinal be liable for incidental or consequential damages, including, without limitation, business interruptions, loss of use, or loss of profits incurred by client, its subsidiaries, affiliates or successors arising out of or related to the performance of the services hereunder by Cardinal, regardless of whether such claim is based upon any of the above stated reasons or otherwise. Results relate only to the samples identified above. This report shall not be reproduced except in full with written approval of Cardinal Laboratories.

Celey D. Keene, Lab Director/Quality Manager



PHONE (575) 393-2326 ° 101 E. MARLAND ° HOBBS, NM 88240

Analytical Results For:

NTG ENVIRONMENTAL
 BECKY HASKELL
 701 TRADEWINDS BLVD. SUITE C
 MIDLAND TX, 79706
 Fax To:

Received:	10/14/2025	Sampling Date:	10/14/2025
Reported:	10/20/2025	Sampling Type:	Soil
Project Name:	SAND TANK 17 TANK BATTERY	Sampling Condition:	Cool & Intact
Project Number:	2510098	Sample Received By:	Shalyn Rodriguez
Project Location:	EOG - EDDY CO, NM		

Sample ID: CS - 44 (H256440-26)

BTEX 8021B		mg/kg		Analyzed By: JH					
Analyte	Result	Reporting Limit	Analyzed	Method Blank	BS	% Recovery	True Value QC	RPD	Qualifier
Benzene*	<0.050	0.050	10/16/2025	ND	2.15	108	2.00	2.64	
Toluene*	<0.050	0.050	10/16/2025	ND	2.08	104	2.00	1.81	
Ethylbenzene*	<0.050	0.050	10/16/2025	ND	2.10	105	2.00	2.64	
Total Xylenes*	<0.150	0.150	10/16/2025	ND	6.34	106	6.00	2.64	
Total BTEX	<0.300	0.300	10/16/2025	ND					

Surrogate: 4-Bromofluorobenzene (PID) 103 % 70.4-141

Chloride, SM4500CI-B		mg/kg		Analyzed By: KH					
Analyte	Result	Reporting Limit	Analyzed	Method Blank	BS	% Recovery	True Value QC	RPD	Qualifier
Chloride	352	16.0	10/15/2025	ND	416	104	400	3.77	

TPH 8015M		mg/kg		Analyzed By: MS					
Analyte	Result	Reporting Limit	Analyzed	Method Blank	BS	% Recovery	True Value QC	RPD	Qualifier
GRO C6-C10*	<10.0	10.0	10/15/2025	ND	185	92.3	200	9.50	
DRO >C10-C28*	<10.0	10.0	10/15/2025	ND	191	95.4	200	13.6	
EXT DRO >C28-C36	<10.0	10.0	10/15/2025	ND					

Surrogate: 1-Chlorooctane 78.4 % 52.4-130

Surrogate: 1-Chlorooctadecane 80.0 % 39.9-141

Cardinal Laboratories

*=Accredited Analyte

PLEASE NOTE: Liability and Damages. Cardinal's liability and client's exclusive remedy for any claim arising, whether based in contract or tort, shall be limited to the amount paid by client for analyses. All claims, including those for negligence and any other cause whatsoever shall be deemed waived unless made in writing and received by Cardinal within thirty (30) days after completion of the applicable service. In no event shall Cardinal be liable for incidental or consequential damages, including, without limitation, business interruptions, loss of use, or loss of profits incurred by client, its subsidiaries, affiliates or successors arising out of or related to the performance of the services hereunder by Cardinal, regardless of whether such claim is based upon any of the above stated reasons or otherwise. Results relate only to the samples identified above. This report shall not be reproduced except in full with written approval of Cardinal Laboratories.

Celey D. Keene, Lab Director/Quality Manager



PHONE (575) 393-2326 ° 101 E. MARLAND ° HOBBS, NM 88240

Analytical Results For:

NTG ENVIRONMENTAL
 BECKY HASKELL
 701 TRADEWINDS BLVD. SUITE C
 MIDLAND TX, 79706
 Fax To:

Received:	10/14/2025	Sampling Date:	10/14/2025
Reported:	10/20/2025	Sampling Type:	Soil
Project Name:	SAND TANK 17 TANK BATTERY	Sampling Condition:	Cool & Intact
Project Number:	2510098	Sample Received By:	Shalyn Rodriguez
Project Location:	EOG - EDDY CO, NM		

Sample ID: SW - 1 (H256440-27)

BTEX 8021B		mg/kg		Analyzed By: JH					
Analyte	Result	Reporting Limit	Analyzed	Method Blank	BS	% Recovery	True Value QC	RPD	Qualifier
Benzene*	<0.050	0.050	10/16/2025	ND	2.15	108	2.00	2.64	
Toluene*	<0.050	0.050	10/16/2025	ND	2.08	104	2.00	1.81	
Ethylbenzene*	<0.050	0.050	10/16/2025	ND	2.10	105	2.00	2.64	
Total Xylenes*	<0.150	0.150	10/16/2025	ND	6.34	106	6.00	2.64	
Total BTEX	<0.300	0.300	10/16/2025	ND					

Surrogate: 4-Bromofluorobenzene (PID) 105 % 70.4-141

Chloride, SM4500CI-B		mg/kg		Analyzed By: KH					
Analyte	Result	Reporting Limit	Analyzed	Method Blank	BS	% Recovery	True Value QC	RPD	Qualifier
Chloride	<16.0	16.0	10/15/2025	ND	416	104	400	3.77	

TPH 8015M		mg/kg		Analyzed By: MS					
Analyte	Result	Reporting Limit	Analyzed	Method Blank	BS	% Recovery	True Value QC	RPD	Qualifier
GRO C6-C10*	<10.0	10.0	10/15/2025	ND	185	92.3	200	9.50	
DRO >C10-C28*	183	10.0	10/15/2025	ND	191	95.4	200	13.6	
EXT DRO >C28-C36	110	10.0	10/15/2025	ND					

Surrogate: 1-Chlorooctane 83.8 % 52.4-130

Surrogate: 1-Chlorooctadecane 97.5 % 39.9-141

Cardinal Laboratories

*=Accredited Analyte

PLEASE NOTE: Liability and Damages. Cardinal's liability and client's exclusive remedy for any claim arising, whether based in contract or tort, shall be limited to the amount paid by client for analyses. All claims, including those for negligence and any other cause whatsoever shall be deemed waived unless made in writing and received by Cardinal within thirty (30) days after completion of the applicable service. In no event shall Cardinal be liable for incidental or consequential damages, including, without limitation, business interruptions, loss of use, or loss of profits incurred by client, its subsidiaries, affiliates or successors arising out of or related to the performance of the services hereunder by Cardinal, regardless of whether such claim is based upon any of the above stated reasons or otherwise. Results relate only to the samples identified above. This report shall not be reproduced except in full with written approval of Cardinal Laboratories.

Celey D. Keene, Lab Director/Quality Manager



PHONE (575) 393-2326 ° 101 E. MARLAND ° HOBBS, NM 88240

Analytical Results For:

NTG ENVIRONMENTAL
 BECKY HASKELL
 701 TRADEWINDS BLVD. SUITE C
 MIDLAND TX, 79706
 Fax To:

Received:	10/14/2025	Sampling Date:	10/14/2025
Reported:	10/20/2025	Sampling Type:	Soil
Project Name:	SAND TANK 17 TANK BATTERY	Sampling Condition:	Cool & Intact
Project Number:	2510098	Sample Received By:	Shalyn Rodriguez
Project Location:	EOG - EDDY CO, NM		

Sample ID: SW - 2 (H256440-28)

BTEX 8021B		mg/kg		Analyzed By: JH					
Analyte	Result	Reporting Limit	Analyzed	Method Blank	BS	% Recovery	True Value QC	RPD	Qualifier
Benzene*	<0.050	0.050	10/16/2025	ND	2.14	107	2.00	1.60	
Toluene*	<0.050	0.050	10/16/2025	ND	2.15	107	2.00	0.810	
Ethylbenzene*	<0.050	0.050	10/16/2025	ND	2.17	109	2.00	1.33	
Total Xylenes*	<0.150	0.150	10/16/2025	ND	6.43	107	6.00	1.19	
Total BTEX	<0.300	0.300	10/16/2025	ND					

Surrogate: 4-Bromofluorobenzene (PID) 99.7 % 70.4-141

Chloride, SM4500CI-B		mg/kg		Analyzed By: KH					
Analyte	Result	Reporting Limit	Analyzed	Method Blank	BS	% Recovery	True Value QC	RPD	Qualifier
Chloride	80.0	16.0	10/15/2025	ND	416	104	400	3.77	

TPH 8015M		mg/kg		Analyzed By: MS					
Analyte	Result	Reporting Limit	Analyzed	Method Blank	BS	% Recovery	True Value QC	RPD	Qualifier
GRO C6-C10*	<10.0	10.0	10/15/2025	ND	185	92.3	200	9.50	
DRO >C10-C28*	266	10.0	10/15/2025	ND	191	95.4	200	13.6	
EXT DRO >C28-C36	166	10.0	10/15/2025	ND					

Surrogate: 1-Chlorooctane 86.7 % 52.4-130

Surrogate: 1-Chlorooctadecane 102 % 39.9-141

Cardinal Laboratories

*=Accredited Analyte

PLEASE NOTE: Liability and Damages. Cardinal's liability and client's exclusive remedy for any claim arising, whether based in contract or tort, shall be limited to the amount paid by client for analyses. All claims, including those for negligence and any other cause whatsoever shall be deemed waived unless made in writing and received by Cardinal within thirty (30) days after completion of the applicable service. In no event shall Cardinal be liable for incidental or consequential damages, including, without limitation, business interruptions, loss of use, or loss of profits incurred by client, its subsidiaries, affiliates or successors arising out of or related to the performance of the services hereunder by Cardinal, regardless of whether such claim is based upon any of the above stated reasons or otherwise. Results relate only to the samples identified above. This report shall not be reproduced except in full with written approval of Cardinal Laboratories.

Celey D. Keene, Lab Director/Quality Manager



PHONE (575) 393-2326 ° 101 E. MARLAND ° HOBBS, NM 88240

Analytical Results For:

NTG ENVIRONMENTAL
 BECKY HASKELL
 701 TRADEWINDS BLVD. SUITE C
 MIDLAND TX, 79706
 Fax To:

Received:	10/14/2025	Sampling Date:	10/14/2025
Reported:	10/20/2025	Sampling Type:	Soil
Project Name:	SAND TANK 17 TANK BATTERY	Sampling Condition:	Cool & Intact
Project Number:	2510098	Sample Received By:	Shalyn Rodriguez
Project Location:	EOG - EDDY CO, NM		

Sample ID: SW - 3 (H256440-29)

BTEX 8021B		mg/kg		Analyzed By: JH					
Analyte	Result	Reporting Limit	Analyzed	Method Blank	BS	% Recovery	True Value QC	RPD	Qualifier
Benzene*	<0.050	0.050	10/16/2025	ND	2.14	107	2.00	1.60	
Toluene*	<0.050	0.050	10/16/2025	ND	2.15	107	2.00	0.810	
Ethylbenzene*	<0.050	0.050	10/16/2025	ND	2.17	109	2.00	1.33	
Total Xylenes*	<0.150	0.150	10/16/2025	ND	6.43	107	6.00	1.19	
Total BTEX	<0.300	0.300	10/16/2025	ND					

Surrogate: 4-Bromofluorobenzene (PID) 101 % 70.4-141

Chloride, SM4500CI-B		mg/kg		Analyzed By: KH					
Analyte	Result	Reporting Limit	Analyzed	Method Blank	BS	% Recovery	True Value QC	RPD	Qualifier
Chloride	<16.0	16.0	10/15/2025	ND	416	104	400	3.77	

TPH 8015M		mg/kg		Analyzed By: MS					
Analyte	Result	Reporting Limit	Analyzed	Method Blank	BS	% Recovery	True Value QC	RPD	Qualifier
GRO C6-C10*	<10.0	10.0	10/15/2025	ND	185	92.3	200	9.50	
DRO >C10-C28*	110	10.0	10/15/2025	ND	191	95.4	200	13.6	
EXT DRO >C28-C36	67.8	10.0	10/15/2025	ND					

Surrogate: 1-Chlorooctane 85.3 % 52.4-130

Surrogate: 1-Chlorooctadecane 93.0 % 39.9-141

Cardinal Laboratories

*=Accredited Analyte

PLEASE NOTE: Liability and Damages. Cardinal's liability and client's exclusive remedy for any claim arising, whether based in contract or tort, shall be limited to the amount paid by client for analyses. All claims, including those for negligence and any other cause whatsoever shall be deemed waived unless made in writing and received by Cardinal within thirty (30) days after completion of the applicable service. In no event shall Cardinal be liable for incidental or consequential damages, including, without limitation, business interruptions, loss of use, or loss of profits incurred by client, its subsidiaries, affiliates or successors arising out of or related to the performance of the services hereunder by Cardinal, regardless of whether such claim is based upon any of the above stated reasons or otherwise. Results relate only to the samples identified above. This report shall not be reproduced except in full with written approval of Cardinal Laboratories.

Celey D. Keene, Lab Director/Quality Manager



PHONE (575) 393-2326 ° 101 E. MARLAND ° HOBBS, NM 88240

Analytical Results For:

NTG ENVIRONMENTAL
 BECKY HASKELL
 701 TRADEWINDS BLVD. SUITE C
 MIDLAND TX, 79706
 Fax To:

Received:	10/14/2025	Sampling Date:	10/14/2025
Reported:	10/20/2025	Sampling Type:	Soil
Project Name:	SAND TANK 17 TANK BATTERY	Sampling Condition:	Cool & Intact
Project Number:	2510098	Sample Received By:	Shalyn Rodriguez
Project Location:	EOG - EDDY CO, NM		

Sample ID: SW - 4 (H256440-30)

BTEX 8021B		mg/kg		Analyzed By: JH					
Analyte	Result	Reporting Limit	Analyzed	Method Blank	BS	% Recovery	True Value QC	RPD	Qualifier
Benzene*	<0.050	0.050	10/16/2025	ND	2.14	107	2.00	1.60	
Toluene*	<0.050	0.050	10/16/2025	ND	2.15	107	2.00	0.810	
Ethylbenzene*	<0.050	0.050	10/16/2025	ND	2.17	109	2.00	1.33	
Total Xylenes*	<0.150	0.150	10/16/2025	ND	6.43	107	6.00	1.19	
Total BTEX	<0.300	0.300	10/16/2025	ND					

Surrogate: 4-Bromofluorobenzene (PID) 101 % 70.4-141

Chloride, SM4500CI-B		mg/kg		Analyzed By: KH					
Analyte	Result	Reporting Limit	Analyzed	Method Blank	BS	% Recovery	True Value QC	RPD	Qualifier
Chloride	32.0	16.0	10/15/2025	ND	416	104	400	3.77	

TPH 8015M		mg/kg		Analyzed By: MS					
Analyte	Result	Reporting Limit	Analyzed	Method Blank	BS	% Recovery	True Value QC	RPD	Qualifier
GRO C6-C10*	<10.0	10.0	10/15/2025	ND	185	92.3	200	9.50	
DRO >C10-C28*	63.1	10.0	10/15/2025	ND	191	95.4	200	13.6	
EXT DRO >C28-C36	50.3	10.0	10/15/2025	ND					

Surrogate: 1-Chlorooctane 76.6 % 52.4-130

Surrogate: 1-Chlorooctadecane 82.4 % 39.9-141

Cardinal Laboratories

*=Accredited Analyte

PLEASE NOTE: Liability and Damages. Cardinal's liability and client's exclusive remedy for any claim arising, whether based in contract or tort, shall be limited to the amount paid by client for analyses. All claims, including those for negligence and any other cause whatsoever shall be deemed waived unless made in writing and received by Cardinal within thirty (30) days after completion of the applicable service. In no event shall Cardinal be liable for incidental or consequential damages, including, without limitation, business interruptions, loss of use, or loss of profits incurred by client, its subsidiaries, affiliates or successors arising out of or related to the performance of the services hereunder by Cardinal, regardless of whether such claim is based upon any of the above stated reasons or otherwise. Results relate only to the samples identified above. This report shall not be reproduced except in full with written approval of Cardinal Laboratories.

Celey D. Keene, Lab Director/Quality Manager



PHONE (575) 393-2326 ° 101 E. MARLAND ° HOBBS, NM 88240

Analytical Results For:

NTG ENVIRONMENTAL
 BECKY HASKELL
 701 TRADEWINDS BLVD. SUITE C
 MIDLAND TX, 79706
 Fax To:

Received:	10/14/2025	Sampling Date:	10/14/2025
Reported:	10/20/2025	Sampling Type:	Soil
Project Name:	SAND TANK 17 TANK BATTERY	Sampling Condition:	Cool & Intact
Project Number:	2510098	Sample Received By:	Shalyn Rodriguez
Project Location:	EOG - EDDY CO, NM		

Sample ID: SW - 5 (H256440-31)

BTEX 8021B		mg/kg		Analyzed By: JH					
Analyte	Result	Reporting Limit	Analyzed	Method Blank	BS	% Recovery	True Value QC	RPD	Qualifier
Benzene*	<0.050	0.050	10/16/2025	ND	2.14	107	2.00	1.60	
Toluene*	<0.050	0.050	10/16/2025	ND	2.15	107	2.00	0.810	
Ethylbenzene*	<0.050	0.050	10/16/2025	ND	2.17	109	2.00	1.33	
Total Xylenes*	<0.150	0.150	10/16/2025	ND	6.43	107	6.00	1.19	
Total BTEX	<0.300	0.300	10/16/2025	ND					

Surrogate: 4-Bromofluorobenzene (PID) 101 % 70.4-141

Chloride, SM4500CI-B		mg/kg		Analyzed By: KH					
Analyte	Result	Reporting Limit	Analyzed	Method Blank	BS	% Recovery	True Value QC	RPD	Qualifier
Chloride	<16.0	16.0	10/15/2025	ND	416	104	400	3.77	

TPH 8015M		mg/kg		Analyzed By: MS					
Analyte	Result	Reporting Limit	Analyzed	Method Blank	BS	% Recovery	True Value QC	RPD	Qualifier
GRO C6-C10*	<10.0	10.0	10/15/2025	ND	185	92.3	200	9.50	
DRO >C10-C28*	70.0	10.0	10/15/2025	ND	191	95.4	200	13.6	
EXT DRO >C28-C36	53.8	10.0	10/15/2025	ND					

Surrogate: 1-Chlorooctane 83.4 % 52.4-130

Surrogate: 1-Chlorooctadecane 88.7 % 39.9-141

Cardinal Laboratories

*=Accredited Analyte

PLEASE NOTE: Liability and Damages. Cardinal's liability and client's exclusive remedy for any claim arising, whether based in contract or tort, shall be limited to the amount paid by client for analyses. All claims, including those for negligence and any other cause whatsoever shall be deemed waived unless made in writing and received by Cardinal within thirty (30) days after completion of the applicable service. In no event shall Cardinal be liable for incidental or consequential damages, including, without limitation, business interruptions, loss of use, or loss of profits incurred by client, its subsidiaries, affiliates or successors arising out of or related to the performance of the services hereunder by Cardinal, regardless of whether such claim is based upon any of the above stated reasons or otherwise. Results relate only to the samples identified above. This report shall not be reproduced except in full with written approval of Cardinal Laboratories.

Celey D. Keene, Lab Director/Quality Manager



PHONE (575) 393-2326 ° 101 E. MARLAND ° HOBBS, NM 88240

Analytical Results For:

NTG ENVIRONMENTAL
 BECKY HASKELL
 701 TRADEWINDS BLVD. SUITE C
 MIDLAND TX, 79706
 Fax To:

Received:	10/14/2025	Sampling Date:	10/14/2025
Reported:	10/20/2025	Sampling Type:	Soil
Project Name:	SAND TANK 17 TANK BATTERY	Sampling Condition:	Cool & Intact
Project Number:	2510098	Sample Received By:	Shalyn Rodriguez
Project Location:	EOG - EDDY CO, NM		

Sample ID: SW - 6 (H256440-32)

BTEX 8021B		mg/kg		Analyzed By: JH					
Analyte	Result	Reporting Limit	Analyzed	Method Blank	BS	% Recovery	True Value QC	RPD	Qualifier
Benzene*	<0.050	0.050	10/16/2025	ND	2.14	107	2.00	1.60	
Toluene*	<0.050	0.050	10/16/2025	ND	2.15	107	2.00	0.810	
Ethylbenzene*	<0.050	0.050	10/16/2025	ND	2.17	109	2.00	1.33	
Total Xylenes*	<0.150	0.150	10/16/2025	ND	6.43	107	6.00	1.19	
Total BTEX	<0.300	0.300	10/16/2025	ND					

Surrogate: 4-Bromofluorobenzene (PID) 102 % 70.4-141

Chloride, SM4500CI-B		mg/kg		Analyzed By: KH					
Analyte	Result	Reporting Limit	Analyzed	Method Blank	BS	% Recovery	True Value QC	RPD	Qualifier
Chloride	48.0	16.0	10/15/2025	ND	416	104	400	3.77	

TPH 8015M		mg/kg		Analyzed By: MS					
Analyte	Result	Reporting Limit	Analyzed	Method Blank	BS	% Recovery	True Value QC	RPD	Qualifier
GRO C6-C10*	<10.0	10.0	10/15/2025	ND	185	92.3	200	9.50	
DRO >C10-C28*	<10.0	10.0	10/15/2025	ND	191	95.4	200	13.6	
EXT DRO >C28-C36	<10.0	10.0	10/15/2025	ND					

Surrogate: 1-Chlorooctane 83.7 % 52.4-130

Surrogate: 1-Chlorooctadecane 87.4 % 39.9-141

Cardinal Laboratories

*=Accredited Analyte

PLEASE NOTE: Liability and Damages. Cardinal's liability and client's exclusive remedy for any claim arising, whether based in contract or tort, shall be limited to the amount paid by client for analyses. All claims, including those for negligence and any other cause whatsoever shall be deemed waived unless made in writing and received by Cardinal within thirty (30) days after completion of the applicable service. In no event shall Cardinal be liable for incidental or consequential damages, including, without limitation, business interruptions, loss of use, or loss of profits incurred by client, its subsidiaries, affiliates or successors arising out of or related to the performance of the services hereunder by Cardinal, regardless of whether such claim is based upon any of the above stated reasons or otherwise. Results relate only to the samples identified above. This report shall not be reproduced except in full with written approval of Cardinal Laboratories.

Celey D. Keene, Lab Director/Quality Manager



PHONE (575) 393-2326 ° 101 E. MARLAND ° HOBBS, NM 88240

Analytical Results For:

NTG ENVIRONMENTAL
 BECKY HASKELL
 701 TRADEWINDS BLVD. SUITE C
 MIDLAND TX, 79706
 Fax To:

Received:	10/14/2025	Sampling Date:	10/14/2025
Reported:	10/20/2025	Sampling Type:	Soil
Project Name:	SAND TANK 17 TANK BATTERY	Sampling Condition:	Cool & Intact
Project Number:	2510098	Sample Received By:	Shalyn Rodriguez
Project Location:	EOG - EDDY CO, NM		

Sample ID: SW - 7 (H256440-33)

BTEX 8021B		mg/kg		Analyzed By: JH					
Analyte	Result	Reporting Limit	Analyzed	Method Blank	BS	% Recovery	True Value QC	RPD	Qualifier
Benzene*	<0.050	0.050	10/16/2025	ND	2.14	107	2.00	1.60	
Toluene*	<0.050	0.050	10/16/2025	ND	2.15	107	2.00	0.810	
Ethylbenzene*	<0.050	0.050	10/16/2025	ND	2.17	109	2.00	1.33	
Total Xylenes*	<0.150	0.150	10/16/2025	ND	6.43	107	6.00	1.19	
Total BTEX	<0.300	0.300	10/16/2025	ND					

Surrogate: 4-Bromofluorobenzene (PID) 99.1 % 70.4-141

Chloride, SM4500CI-B		mg/kg		Analyzed By: KH					
Analyte	Result	Reporting Limit	Analyzed	Method Blank	BS	% Recovery	True Value QC	RPD	Qualifier
Chloride	48.0	16.0	10/15/2025	ND	416	104	400	3.77	

TPH 8015M		mg/kg		Analyzed By: MS					
Analyte	Result	Reporting Limit	Analyzed	Method Blank	BS	% Recovery	True Value QC	RPD	Qualifier
GRO C6-C10*	<10.0	10.0	10/15/2025	ND	185	92.3	200	9.50	
DRO >C10-C28*	62.4	10.0	10/15/2025	ND	191	95.4	200	13.6	
EXT DRO >C28-C36	55.4	10.0	10/15/2025	ND					

Surrogate: 1-Chlorooctane 81.2 % 52.4-130

Surrogate: 1-Chlorooctadecane 87.0 % 39.9-141

Cardinal Laboratories

*=Accredited Analyte

PLEASE NOTE: Liability and Damages. Cardinal's liability and client's exclusive remedy for any claim arising, whether based in contract or tort, shall be limited to the amount paid by client for analyses. All claims, including those for negligence and any other cause whatsoever shall be deemed waived unless made in writing and received by Cardinal within thirty (30) days after completion of the applicable service. In no event shall Cardinal be liable for incidental or consequential damages, including, without limitation, business interruptions, loss of use, or loss of profits incurred by client, its subsidiaries, affiliates or successors arising out of or related to the performance of the services hereunder by Cardinal, regardless of whether such claim is based upon any of the above stated reasons or otherwise. Results relate only to the samples identified above. This report shall not be reproduced except in full with written approval of Cardinal Laboratories.

Celey D. Keene, Lab Director/Quality Manager



PHONE (575) 393-2326 ° 101 E. MARLAND ° HOBBS, NM 88240

Analytical Results For:

NTG ENVIRONMENTAL
 BECKY HASKELL
 701 TRADEWINDS BLVD. SUITE C
 MIDLAND TX, 79706
 Fax To:

Received:	10/14/2025	Sampling Date:	10/14/2025
Reported:	10/20/2025	Sampling Type:	Soil
Project Name:	SAND TANK 17 TANK BATTERY	Sampling Condition:	Cool & Intact
Project Number:	2510098	Sample Received By:	Shalyn Rodriguez
Project Location:	EOG - EDDY CO, NM		

Sample ID: SW - 8 (H256440-34)

BTEX 8021B		mg/kg		Analyzed By: JH					
Analyte	Result	Reporting Limit	Analyzed	Method Blank	BS	% Recovery	True Value QC	RPD	Qualifier
Benzene*	<0.050	0.050	10/16/2025	ND	2.14	107	2.00	1.60	
Toluene*	<0.050	0.050	10/16/2025	ND	2.15	107	2.00	0.810	
Ethylbenzene*	<0.050	0.050	10/16/2025	ND	2.17	109	2.00	1.33	
Total Xylenes*	<0.150	0.150	10/16/2025	ND	6.43	107	6.00	1.19	
Total BTEX	<0.300	0.300	10/16/2025	ND					

Surrogate: 4-Bromofluorobenzene (PID) 100 % 70.4-141

Chloride, SM4500CI-B		mg/kg		Analyzed By: KH					
Analyte	Result	Reporting Limit	Analyzed	Method Blank	BS	% Recovery	True Value QC	RPD	Qualifier
Chloride	320	16.0	10/15/2025	ND	416	104	400	3.77	

TPH 8015M		mg/kg		Analyzed By: MS					
Analyte	Result	Reporting Limit	Analyzed	Method Blank	BS	% Recovery	True Value QC	RPD	Qualifier
GRO C6-C10*	<10.0	10.0	10/15/2025	ND	185	92.3	200	9.50	
DRO >C10-C28*	21.1	10.0	10/15/2025	ND	191	95.4	200	13.6	
EXT DRO >C28-C36	21.8	10.0	10/15/2025	ND					

Surrogate: 1-Chlorooctane 83.3 % 52.4-130

Surrogate: 1-Chlorooctadecane 87.3 % 39.9-141

Cardinal Laboratories

*=Accredited Analyte

PLEASE NOTE: Liability and Damages. Cardinal's liability and client's exclusive remedy for any claim arising, whether based in contract or tort, shall be limited to the amount paid by client for analyses. All claims, including those for negligence and any other cause whatsoever shall be deemed waived unless made in writing and received by Cardinal within thirty (30) days after completion of the applicable service. In no event shall Cardinal be liable for incidental or consequential damages, including, without limitation, business interruptions, loss of use, or loss of profits incurred by client, its subsidiaries, affiliates or successors arising out of or related to the performance of the services hereunder by Cardinal, regardless of whether such claim is based upon any of the above stated reasons or otherwise. Results relate only to the samples identified above. This report shall not be reproduced except in full with written approval of Cardinal Laboratories.

Celey D. Keene, Lab Director/Quality Manager



PHONE (575) 393-2326 ° 101 E. MARLAND ° HOBBS, NM 88240

Analytical Results For:

NTG ENVIRONMENTAL
 BECKY HASKELL
 701 TRADEWINDS BLVD. SUITE C
 MIDLAND TX, 79706
 Fax To:

Received:	10/14/2025	Sampling Date:	10/14/2025
Reported:	10/20/2025	Sampling Type:	Soil
Project Name:	SAND TANK 17 TANK BATTERY	Sampling Condition:	Cool & Intact
Project Number:	2510098	Sample Received By:	Shalyn Rodriguez
Project Location:	EOG - EDDY CO, NM		

Sample ID: SW - 9 (H256440-35)

BTEX 8021B		mg/kg		Analyzed By: JH					
Analyte	Result	Reporting Limit	Analyzed	Method Blank	BS	% Recovery	True Value QC	RPD	Qualifier
Benzene*	<0.050	0.050	10/16/2025	ND	2.14	107	2.00	1.60	
Toluene*	<0.050	0.050	10/16/2025	ND	2.15	107	2.00	0.810	
Ethylbenzene*	<0.050	0.050	10/16/2025	ND	2.17	109	2.00	1.33	
Total Xylenes*	<0.150	0.150	10/16/2025	ND	6.43	107	6.00	1.19	
Total BTEX	<0.300	0.300	10/16/2025	ND					

Surrogate: 4-Bromofluorobenzene (PID) 101 % 70.4-141

Chloride, SM4500CI-B		mg/kg		Analyzed By: KH					
Analyte	Result	Reporting Limit	Analyzed	Method Blank	BS	% Recovery	True Value QC	RPD	Qualifier
Chloride	64.0	16.0	10/15/2025	ND	416	104	400	3.77	

TPH 8015M		mg/kg		Analyzed By: MS					
Analyte	Result	Reporting Limit	Analyzed	Method Blank	BS	% Recovery	True Value QC	RPD	Qualifier
GRO C6-C10*	<10.0	10.0	10/15/2025	ND	176	87.9	200	1.01	
DRO >C10-C28*	12.2	10.0	10/15/2025	ND	198	98.9	200	0.183	
EXT DRO >C28-C36	13.9	10.0	10/15/2025	ND					

Surrogate: 1-Chlorooctane 77.9 % 52.4-130

Surrogate: 1-Chlorooctadecane 77.5 % 39.9-141

Cardinal Laboratories

*=Accredited Analyte

PLEASE NOTE: Liability and Damages. Cardinal's liability and client's exclusive remedy for any claim arising, whether based in contract or tort, shall be limited to the amount paid by client for analyses. All claims, including those for negligence and any other cause whatsoever shall be deemed waived unless made in writing and received by Cardinal within thirty (30) days after completion of the applicable service. In no event shall Cardinal be liable for incidental or consequential damages, including, without limitation, business interruptions, loss of use, or loss of profits incurred by client, its subsidiaries, affiliates or successors arising out of or related to the performance of the services hereunder by Cardinal, regardless of whether such claim is based upon any of the above stated reasons or otherwise. Results relate only to the samples identified above. This report shall not be reproduced except in full with written approval of Cardinal Laboratories.

Celey D. Keene, Lab Director/Quality Manager



PHONE (575) 393-2326 ° 101 E. MARLAND ° HOBBS, NM 88240

Analytical Results For:

NTG ENVIRONMENTAL
 BECKY HASKELL
 701 TRADEWINDS BLVD. SUITE C
 MIDLAND TX, 79706
 Fax To:

Received:	10/14/2025	Sampling Date:	10/14/2025
Reported:	10/20/2025	Sampling Type:	Soil
Project Name:	SAND TANK 17 TANK BATTERY	Sampling Condition:	Cool & Intact
Project Number:	2510098	Sample Received By:	Shalyn Rodriguez
Project Location:	EOG - EDDY CO, NM		

Sample ID: SW - 10 (H256440-36)

BTEX 8021B		mg/kg		Analyzed By: JH					
Analyte	Result	Reporting Limit	Analyzed	Method Blank	BS	% Recovery	True Value QC	RPD	Qualifier
Benzene*	<0.050	0.050	10/16/2025	ND	2.14	107	2.00	1.60	
Toluene*	<0.050	0.050	10/16/2025	ND	2.15	107	2.00	0.810	
Ethylbenzene*	<0.050	0.050	10/16/2025	ND	2.17	109	2.00	1.33	
Total Xylenes*	<0.150	0.150	10/16/2025	ND	6.43	107	6.00	1.19	
Total BTEX	<0.300	0.300	10/16/2025	ND					

Surrogate: 4-Bromofluorobenzene (PID) 100 % 70.4-141

Chloride, SM4500CI-B		mg/kg		Analyzed By: KH					
Analyte	Result	Reporting Limit	Analyzed	Method Blank	BS	% Recovery	True Value QC	RPD	Qualifier
Chloride	128	16.0	10/15/2025	ND	416	104	400	3.77	

TPH 8015M		mg/kg		Analyzed By: MS					
Analyte	Result	Reporting Limit	Analyzed	Method Blank	BS	% Recovery	True Value QC	RPD	Qualifier
GRO C6-C10*	<10.0	10.0	10/15/2025	ND	176	87.9	200	1.01	
DRO >C10-C28*	<10.0	10.0	10/15/2025	ND	198	98.9	200	0.183	
EXT DRO >C28-C36	<10.0	10.0	10/15/2025	ND					

Surrogate: 1-Chlorooctane 80.3 % 52.4-130

Surrogate: 1-Chlorooctadecane 78.7 % 39.9-141

Cardinal Laboratories

*=Accredited Analyte

PLEASE NOTE: Liability and Damages. Cardinal's liability and client's exclusive remedy for any claim arising, whether based in contract or tort, shall be limited to the amount paid by client for analyses. All claims, including those for negligence and any other cause whatsoever shall be deemed waived unless made in writing and received by Cardinal within thirty (30) days after completion of the applicable service. In no event shall Cardinal be liable for incidental or consequential damages, including, without limitation, business interruptions, loss of use, or loss of profits incurred by client, its subsidiaries, affiliates or successors arising out of or related to the performance of the services hereunder by Cardinal, regardless of whether such claim is based upon any of the above stated reasons or otherwise. Results relate only to the samples identified above. This report shall not be reproduced except in full with written approval of Cardinal Laboratories.

Celey D. Keene, Lab Director/Quality Manager



PHONE (575) 393-2326 ° 101 E. MARLAND ° HOBBS, NM 88240

Analytical Results For:

NTG ENVIRONMENTAL
 BECKY HASKELL
 701 TRADEWINDS BLVD. SUITE C
 MIDLAND TX, 79706
 Fax To:

Received:	10/14/2025	Sampling Date:	10/14/2025
Reported:	10/20/2025	Sampling Type:	Soil
Project Name:	SAND TANK 17 TANK BATTERY	Sampling Condition:	Cool & Intact
Project Number:	2510098	Sample Received By:	Shalyn Rodriguez
Project Location:	EOG - EDDY CO, NM		

Sample ID: SW - 11 (H256440-37)

BTEX 8021B		mg/kg		Analyzed By: JH					
Analyte	Result	Reporting Limit	Analyzed	Method Blank	BS	% Recovery	True Value QC	RPD	Qualifier
Benzene*	<0.050	0.050	10/16/2025	ND	2.14	107	2.00	1.60	
Toluene*	<0.050	0.050	10/16/2025	ND	2.15	107	2.00	0.810	
Ethylbenzene*	<0.050	0.050	10/16/2025	ND	2.17	109	2.00	1.33	
Total Xylenes*	<0.150	0.150	10/16/2025	ND	6.43	107	6.00	1.19	
Total BTEX	<0.300	0.300	10/16/2025	ND					

Surrogate: 4-Bromofluorobenzene (PID) 101 % 70.4-141

Chloride, SM4500CI-B		mg/kg		Analyzed By: KH					
Analyte	Result	Reporting Limit	Analyzed	Method Blank	BS	% Recovery	True Value QC	RPD	Qualifier
Chloride	400	16.0	10/15/2025	ND	416	104	400	3.77	

TPH 8015M		mg/kg		Analyzed By: MS					
Analyte	Result	Reporting Limit	Analyzed	Method Blank	BS	% Recovery	True Value QC	RPD	Qualifier
GRO C6-C10*	<10.0	10.0	10/15/2025	ND	176	87.9	200	1.01	
DRO >C10-C28*	<10.0	10.0	10/15/2025	ND	198	98.9	200	0.183	
EXT DRO >C28-C36	<10.0	10.0	10/15/2025	ND					

Surrogate: 1-Chlorooctane 87.0 % 52.4-130

Surrogate: 1-Chlorooctadecane 87.7 % 39.9-141

Cardinal Laboratories

*=Accredited Analyte

PLEASE NOTE: Liability and Damages. Cardinal's liability and client's exclusive remedy for any claim arising, whether based in contract or tort, shall be limited to the amount paid by client for analyses. All claims, including those for negligence and any other cause whatsoever shall be deemed waived unless made in writing and received by Cardinal within thirty (30) days after completion of the applicable service. In no event shall Cardinal be liable for incidental or consequential damages, including, without limitation, business interruptions, loss of use, or loss of profits incurred by client, its subsidiaries, affiliates or successors arising out of or related to the performance of the services hereunder by Cardinal, regardless of whether such claim is based upon any of the above stated reasons or otherwise. Results relate only to the samples identified above. This report shall not be reproduced except in full with written approval of Cardinal Laboratories.

Celey D. Keene, Lab Director/Quality Manager



PHONE (575) 393-2326 ° 101 E. MARLAND ° HOBBS, NM 88240

Analytical Results For:

NTG ENVIRONMENTAL
 BECKY HASKELL
 701 TRADEWINDS BLVD. SUITE C
 MIDLAND TX, 79706
 Fax To:

Received:	10/14/2025	Sampling Date:	10/14/2025
Reported:	10/20/2025	Sampling Type:	Soil
Project Name:	SAND TANK 17 TANK BATTERY	Sampling Condition:	Cool & Intact
Project Number:	2510098	Sample Received By:	Shalyn Rodriguez
Project Location:	EOG - EDDY CO, NM		

Sample ID: SW - 12 (H256440-38)

BTEX 8021B		mg/kg		Analyzed By: JH					
Analyte	Result	Reporting Limit	Analyzed	Method Blank	BS	% Recovery	True Value QC	RPD	Qualifier
Benzene*	<0.050	0.050	10/16/2025	ND	2.14	107	2.00	1.60	
Toluene*	<0.050	0.050	10/16/2025	ND	2.15	107	2.00	0.810	
Ethylbenzene*	<0.050	0.050	10/16/2025	ND	2.17	109	2.00	1.33	
Total Xylenes*	<0.150	0.150	10/16/2025	ND	6.43	107	6.00	1.19	
Total BTEX	<0.300	0.300	10/16/2025	ND					

Surrogate: 4-Bromofluorobenzene (PID) 101 % 70.4-141

Chloride, SM4500CI-B		mg/kg		Analyzed By: KH					
Analyte	Result	Reporting Limit	Analyzed	Method Blank	BS	% Recovery	True Value QC	RPD	Qualifier
Chloride	208	16.0	10/15/2025	ND	416	104	400	3.77	

TPH 8015M		mg/kg		Analyzed By: MS					
Analyte	Result	Reporting Limit	Analyzed	Method Blank	BS	% Recovery	True Value QC	RPD	Qualifier
GRO C6-C10*	<10.0	10.0	10/15/2025	ND	176	87.9	200	1.01	
DRO >C10-C28*	<10.0	10.0	10/15/2025	ND	198	98.9	200	0.183	
EXT DRO >C28-C36	<10.0	10.0	10/15/2025	ND					

Surrogate: 1-Chlorooctane 88.0 % 52.4-130

Surrogate: 1-Chlorooctadecane 88.4 % 39.9-141

Cardinal Laboratories

*=Accredited Analyte

PLEASE NOTE: Liability and Damages. Cardinal's liability and client's exclusive remedy for any claim arising, whether based in contract or tort, shall be limited to the amount paid by client for analyses. All claims, including those for negligence and any other cause whatsoever shall be deemed waived unless made in writing and received by Cardinal within thirty (30) days after completion of the applicable service. In no event shall Cardinal be liable for incidental or consequential damages, including, without limitation, business interruptions, loss of use, or loss of profits incurred by client, its subsidiaries, affiliates or successors arising out of or related to the performance of the services hereunder by Cardinal, regardless of whether such claim is based upon any of the above stated reasons or otherwise. Results relate only to the samples identified above. This report shall not be reproduced except in full with written approval of Cardinal Laboratories.

Celey D. Keene, Lab Director/Quality Manager



PHONE (575) 393-2326 ° 101 E. MARLAND ° HOBBS, NM 88240

Analytical Results For:

NTG ENVIRONMENTAL
 BECKY HASKELL
 701 TRADEWINDS BLVD. SUITE C
 MIDLAND TX, 79706
 Fax To:

Received:	10/14/2025	Sampling Date:	10/14/2025
Reported:	10/20/2025	Sampling Type:	Soil
Project Name:	SAND TANK 17 TANK BATTERY	Sampling Condition:	Cool & Intact
Project Number:	2510098	Sample Received By:	Shalyn Rodriguez
Project Location:	EOG - EDDY CO, NM		

Sample ID: SW - 13 (H256440-39)

BTEX 8021B		mg/kg		Analyzed By: JH					
Analyte	Result	Reporting Limit	Analyzed	Method Blank	BS	% Recovery	True Value QC	RPD	Qualifier
Benzene*	<0.050	0.050	10/16/2025	ND	2.14	107	2.00	1.60	
Toluene*	<0.050	0.050	10/16/2025	ND	2.15	107	2.00	0.810	
Ethylbenzene*	<0.050	0.050	10/16/2025	ND	2.17	109	2.00	1.33	
Total Xylenes*	<0.150	0.150	10/16/2025	ND	6.43	107	6.00	1.19	
Total BTEX	<0.300	0.300	10/16/2025	ND					

Surrogate: 4-Bromofluorobenzene (PID) 100 % 70.4-141

Chloride, SM4500CI-B		mg/kg		Analyzed By: KH					
Analyte	Result	Reporting Limit	Analyzed	Method Blank	BS	% Recovery	True Value QC	RPD	Qualifier
Chloride	208	16.0	10/15/2025	ND	416	104	400	3.77	

TPH 8015M		mg/kg		Analyzed By: MS					
Analyte	Result	Reporting Limit	Analyzed	Method Blank	BS	% Recovery	True Value QC	RPD	Qualifier
GRO C6-C10*	<10.0	10.0	10/15/2025	ND	176	87.9	200	1.01	
DRO >C10-C28*	<10.0	10.0	10/15/2025	ND	198	98.9	200	0.183	
EXT DRO >C28-C36	<10.0	10.0	10/15/2025	ND					

Surrogate: 1-Chlorooctane 85.8 % 52.4-130

Surrogate: 1-Chlorooctadecane 86.5 % 39.9-141

Cardinal Laboratories

*=Accredited Analyte

PLEASE NOTE: Liability and Damages. Cardinal's liability and client's exclusive remedy for any claim arising, whether based in contract or tort, shall be limited to the amount paid by client for analyses. All claims, including those for negligence and any other cause whatsoever shall be deemed waived unless made in writing and received by Cardinal within thirty (30) days after completion of the applicable service. In no event shall Cardinal be liable for incidental or consequential damages, including, without limitation, business interruptions, loss of use, or loss of profits incurred by client, its subsidiaries, affiliates or successors arising out of or related to the performance of the services hereunder by Cardinal, regardless of whether such claim is based upon any of the above stated reasons or otherwise. Results relate only to the samples identified above. This report shall not be reproduced except in full with written approval of Cardinal Laboratories.

Celey D. Keene, Lab Director/Quality Manager



PHONE (575) 393-2326 ° 101 E. MARLAND ° HOBBS, NM 88240

Analytical Results For:

NTG ENVIRONMENTAL
 BECKY HASKELL
 701 TRADEWINDS BLVD. SUITE C
 MIDLAND TX, 79706
 Fax To:

Received:	10/14/2025	Sampling Date:	10/14/2025
Reported:	10/20/2025	Sampling Type:	Soil
Project Name:	SAND TANK 17 TANK BATTERY	Sampling Condition:	Cool & Intact
Project Number:	2510098	Sample Received By:	Shalyn Rodriguez
Project Location:	EOG - EDDY CO, NM		

Sample ID: SW - 14 (H256440-40)

BTEX 8021B		mg/kg		Analyzed By: JH					
Analyte	Result	Reporting Limit	Analyzed	Method Blank	BS	% Recovery	True Value QC	RPD	Qualifier
Benzene*	<0.050	0.050	10/16/2025	ND	2.14	107	2.00	1.60	
Toluene*	<0.050	0.050	10/16/2025	ND	2.15	107	2.00	0.810	
Ethylbenzene*	<0.050	0.050	10/16/2025	ND	2.17	109	2.00	1.33	
Total Xylenes*	<0.150	0.150	10/16/2025	ND	6.43	107	6.00	1.19	
Total BTEX	<0.300	0.300	10/16/2025	ND					

Surrogate: 4-Bromofluorobenzene (PID) 101 % 70.4-141

Chloride, SM4500CI-B		mg/kg		Analyzed By: KH					
Analyte	Result	Reporting Limit	Analyzed	Method Blank	BS	% Recovery	True Value QC	RPD	Qualifier
Chloride	368	16.0	10/15/2025	ND	416	104	400	3.77	

TPH 8015M		mg/kg		Analyzed By: MS					
Analyte	Result	Reporting Limit	Analyzed	Method Blank	BS	% Recovery	True Value QC	RPD	Qualifier
GRO C6-C10*	<10.0	10.0	10/15/2025	ND	176	87.9	200	1.01	
DRO >C10-C28*	<10.0	10.0	10/15/2025	ND	198	98.9	200	0.183	
EXT DRO >C28-C36	<10.0	10.0	10/15/2025	ND					

Surrogate: 1-Chlorooctane 82.1 % 52.4-130

Surrogate: 1-Chlorooctadecane 79.6 % 39.9-141

Cardinal Laboratories

*=Accredited Analyte

PLEASE NOTE: Liability and Damages. Cardinal's liability and client's exclusive remedy for any claim arising, whether based in contract or tort, shall be limited to the amount paid by client for analyses. All claims, including those for negligence and any other cause whatsoever shall be deemed waived unless made in writing and received by Cardinal within thirty (30) days after completion of the applicable service. In no event shall Cardinal be liable for incidental or consequential damages, including, without limitation, business interruptions, loss of use, or loss of profits incurred by client, its subsidiaries, affiliates or successors arising out of or related to the performance of the services hereunder by Cardinal, regardless of whether such claim is based upon any of the above stated reasons or otherwise. Results relate only to the samples identified above. This report shall not be reproduced except in full with written approval of Cardinal Laboratories.

Celey D. Keene, Lab Director/Quality Manager



PHONE (575) 393-2326 ° 101 E. MARLAND ° HOBBS, NM 88240

Analytical Results For:

NTG ENVIRONMENTAL
 BECKY HASKELL
 701 TRADEWINDS BLVD. SUITE C
 MIDLAND TX, 79706
 Fax To:

Received:	10/14/2025	Sampling Date:	10/14/2025
Reported:	10/20/2025	Sampling Type:	Soil
Project Name:	SAND TANK 17 TANK BATTERY	Sampling Condition:	Cool & Intact
Project Number:	2510098	Sample Received By:	Shalyn Rodriguez
Project Location:	EOG - EDDY CO, NM		

Sample ID: SW - 15 (H256440-41)

BTEX 8021B		mg/kg		Analyzed By: JH					
Analyte	Result	Reporting Limit	Analyzed	Method Blank	BS	% Recovery	True Value QC	RPD	Qualifier
Benzene*	<0.050	0.050	10/16/2025	ND	2.14	107	2.00	1.60	
Toluene*	<0.050	0.050	10/16/2025	ND	2.15	107	2.00	0.810	
Ethylbenzene*	<0.050	0.050	10/16/2025	ND	2.17	109	2.00	1.33	
Total Xylenes*	<0.150	0.150	10/16/2025	ND	6.43	107	6.00	1.19	
Total BTEX	<0.300	0.300	10/16/2025	ND					

Surrogate: 4-Bromofluorobenzene (PID) 102 % 70.4-141

Chloride, SM4500CI-B		mg/kg		Analyzed By: KH					
Analyte	Result	Reporting Limit	Analyzed	Method Blank	BS	% Recovery	True Value QC	RPD	Qualifier
Chloride	48.0	16.0	10/15/2025	ND	416	104	400	3.77	

TPH 8015M		mg/kg		Analyzed By: MS					
Analyte	Result	Reporting Limit	Analyzed	Method Blank	BS	% Recovery	True Value QC	RPD	Qualifier
GRO C6-C10*	<10.0	10.0	10/15/2025	ND	176	87.9	200	1.01	
DRO >C10-C28*	<10.0	10.0	10/15/2025	ND	198	98.9	200	0.183	
EXT DRO >C28-C36	<10.0	10.0	10/15/2025	ND					

Surrogate: 1-Chlorooctane 87.4 % 52.4-130

Surrogate: 1-Chlorooctadecane 86.0 % 39.9-141

Cardinal Laboratories

*=Accredited Analyte

PLEASE NOTE: Liability and Damages. Cardinal's liability and client's exclusive remedy for any claim arising, whether based in contract or tort, shall be limited to the amount paid by client for analyses. All claims, including those for negligence and any other cause whatsoever shall be deemed waived unless made in writing and received by Cardinal within thirty (30) days after completion of the applicable service. In no event shall Cardinal be liable for incidental or consequential damages, including, without limitation, business interruptions, loss of use, or loss of profits incurred by client, its subsidiaries, affiliates or successors arising out of or related to the performance of the services hereunder by Cardinal, regardless of whether such claim is based upon any of the above stated reasons or otherwise. Results relate only to the samples identified above. This report shall not be reproduced except in full with written approval of Cardinal Laboratories.

Celey D. Keene, Lab Director/Quality Manager



PHONE (575) 393-2326 ° 101 E. MARLAND ° HOBBS, NM 88240

Analytical Results For:

NTG ENVIRONMENTAL
 BECKY HASKELL
 701 TRADEWINDS BLVD. SUITE C
 MIDLAND TX, 79706
 Fax To:

Received:	10/14/2025	Sampling Date:	10/14/2025
Reported:	10/20/2025	Sampling Type:	Soil
Project Name:	SAND TANK 17 TANK BATTERY	Sampling Condition:	Cool & Intact
Project Number:	2510098	Sample Received By:	Shalyn Rodriguez
Project Location:	EOG - EDDY CO, NM		

Sample ID: SW - 16 (H256440-42)

BTEX 8021B		mg/kg		Analyzed By: JH					
Analyte	Result	Reporting Limit	Analyzed	Method Blank	BS	% Recovery	True Value QC	RPD	Qualifier
Benzene*	<0.050	0.050	10/16/2025	ND	2.14	107	2.00	1.60	
Toluene*	<0.050	0.050	10/16/2025	ND	2.15	107	2.00	0.810	
Ethylbenzene*	<0.050	0.050	10/16/2025	ND	2.17	109	2.00	1.33	
Total Xylenes*	<0.150	0.150	10/16/2025	ND	6.43	107	6.00	1.19	
Total BTEX	<0.300	0.300	10/16/2025	ND					

Surrogate: 4-Bromofluorobenzene (PID) 101 % 70.4-141

Chloride, SM4500CI-B		mg/kg		Analyzed By: KH					
Analyte	Result	Reporting Limit	Analyzed	Method Blank	BS	% Recovery	True Value QC	RPD	Qualifier
Chloride	112	16.0	10/15/2025	ND	416	104	400	3.77	

TPH 8015M		mg/kg		Analyzed By: MS					
Analyte	Result	Reporting Limit	Analyzed	Method Blank	BS	% Recovery	True Value QC	RPD	Qualifier
GRO C6-C10*	<10.0	10.0	10/15/2025	ND	176	87.9	200	1.01	
DRO >C10-C28*	<10.0	10.0	10/15/2025	ND	198	98.9	200	0.183	
EXT DRO >C28-C36	<10.0	10.0	10/15/2025	ND					

Surrogate: 1-Chlorooctane 74.6 % 52.4-130

Surrogate: 1-Chlorooctadecane 72.7 % 39.9-141

Cardinal Laboratories

*=Accredited Analyte

PLEASE NOTE: Liability and Damages. Cardinal's liability and client's exclusive remedy for any claim arising, whether based in contract or tort, shall be limited to the amount paid by client for analyses. All claims, including those for negligence and any other cause whatsoever shall be deemed waived unless made in writing and received by Cardinal within thirty (30) days after completion of the applicable service. In no event shall Cardinal be liable for incidental or consequential damages, including, without limitation, business interruptions, loss of use, or loss of profits incurred by client, its subsidiaries, affiliates or successors arising out of or related to the performance of the services hereunder by Cardinal, regardless of whether such claim is based upon any of the above stated reasons or otherwise. Results relate only to the samples identified above. This report shall not be reproduced except in full with written approval of Cardinal Laboratories.

Celey D. Keene, Lab Director/Quality Manager



PHONE (575) 393-2326 ° 101 E. MARLAND ° HOBBS, NM 88240

Analytical Results For:

NTG ENVIRONMENTAL
 BECKY HASKELL
 701 TRADEWINDS BLVD. SUITE C
 MIDLAND TX, 79706
 Fax To:

Received:	10/14/2025	Sampling Date:	10/14/2025
Reported:	10/20/2025	Sampling Type:	Soil
Project Name:	SAND TANK 17 TANK BATTERY	Sampling Condition:	Cool & Intact
Project Number:	2510098	Sample Received By:	Shalyn Rodriguez
Project Location:	EOG - EDDY CO, NM		

Sample ID: SW - 17 (H256440-43)

BTEX 8021B		mg/kg		Analyzed By: JH					
Analyte	Result	Reporting Limit	Analyzed	Method Blank	BS	% Recovery	True Value QC	RPD	Qualifier
Benzene*	<0.050	0.050	10/16/2025	ND	2.14	107	2.00	1.60	
Toluene*	<0.050	0.050	10/16/2025	ND	2.15	107	2.00	0.810	
Ethylbenzene*	<0.050	0.050	10/16/2025	ND	2.17	109	2.00	1.33	
Total Xylenes*	<0.150	0.150	10/16/2025	ND	6.43	107	6.00	1.19	
Total BTEX	<0.300	0.300	10/16/2025	ND					

Surrogate: 4-Bromofluorobenzene (PID) 99.6 % 70.4-141

Chloride, SM4500CI-B		mg/kg		Analyzed By: KH					
Analyte	Result	Reporting Limit	Analyzed	Method Blank	BS	% Recovery	True Value QC	RPD	Qualifier
Chloride	208	16.0	10/15/2025	ND	416	104	400	3.77	

TPH 8015M		mg/kg		Analyzed By: MS					
Analyte	Result	Reporting Limit	Analyzed	Method Blank	BS	% Recovery	True Value QC	RPD	Qualifier
GRO C6-C10*	<10.0	10.0	10/15/2025	ND	176	87.9	200	1.01	
DRO >C10-C28*	<10.0	10.0	10/15/2025	ND	198	98.9	200	0.183	
EXT DRO >C28-C36	<10.0	10.0	10/15/2025	ND					

Surrogate: 1-Chlorooctane 81.1 % 52.4-130

Surrogate: 1-Chlorooctadecane 77.1 % 39.9-141

Cardinal Laboratories

*=Accredited Analyte

PLEASE NOTE: Liability and Damages. Cardinal's liability and client's exclusive remedy for any claim arising, whether based in contract or tort, shall be limited to the amount paid by client for analyses. All claims, including those for negligence and any other cause whatsoever shall be deemed waived unless made in writing and received by Cardinal within thirty (30) days after completion of the applicable service. In no event shall Cardinal be liable for incidental or consequential damages, including, without limitation, business interruptions, loss of use, or loss of profits incurred by client, its subsidiaries, affiliates or successors arising out of or related to the performance of the services hereunder by Cardinal, regardless of whether such claim is based upon any of the above stated reasons or otherwise. Results relate only to the samples identified above. This report shall not be reproduced except in full with written approval of Cardinal Laboratories.

Celey D. Keene, Lab Director/Quality Manager



PHONE (575) 393-2326 ° 101 E. MARLAND ° HOBBS, NM 88240

Analytical Results For:

NTG ENVIRONMENTAL
 BECKY HASKELL
 701 TRADEWINDS BLVD. SUITE C
 MIDLAND TX, 79706
 Fax To:

Received:	10/14/2025	Sampling Date:	10/14/2025
Reported:	10/20/2025	Sampling Type:	Soil
Project Name:	SAND TANK 17 TANK BATTERY	Sampling Condition:	Cool & Intact
Project Number:	2510098	Sample Received By:	Shalyn Rodriguez
Project Location:	EOG - EDDY CO, NM		

Sample ID: SW - 18 (H256440-44)

BTEX 8021B		mg/kg		Analyzed By: JH					
Analyte	Result	Reporting Limit	Analyzed	Method Blank	BS	% Recovery	True Value QC	RPD	Qualifier
Benzene*	<0.050	0.050	10/16/2025	ND	2.14	107	2.00	1.60	
Toluene*	<0.050	0.050	10/16/2025	ND	2.15	107	2.00	0.810	
Ethylbenzene*	<0.050	0.050	10/16/2025	ND	2.17	109	2.00	1.33	
Total Xylenes*	<0.150	0.150	10/16/2025	ND	6.43	107	6.00	1.19	
Total BTEX	<0.300	0.300	10/16/2025	ND					

Surrogate: 4-Bromofluorobenzene (PID) 102 % 70.4-141

Chloride, SM4500CI-B		mg/kg		Analyzed By: KH					
Analyte	Result	Reporting Limit	Analyzed	Method Blank	BS	% Recovery	True Value QC	RPD	Qualifier
Chloride	368	16.0	10/15/2025	ND	416	104	400	3.77	

TPH 8015M		mg/kg		Analyzed By: MS					
Analyte	Result	Reporting Limit	Analyzed	Method Blank	BS	% Recovery	True Value QC	RPD	Qualifier
GRO C6-C10*	<10.0	10.0	10/16/2025	ND	176	87.9	200	1.01	
DRO >C10-C28*	<10.0	10.0	10/16/2025	ND	198	98.9	200	0.183	
EXT DRO >C28-C36	<10.0	10.0	10/16/2025	ND					

Surrogate: 1-Chlorooctane 83.9 % 52.4-130

Surrogate: 1-Chlorooctadecane 81.8 % 39.9-141

Cardinal Laboratories

*=Accredited Analyte

PLEASE NOTE: Liability and Damages. Cardinal's liability and client's exclusive remedy for any claim arising, whether based in contract or tort, shall be limited to the amount paid by client for analyses. All claims, including those for negligence and any other cause whatsoever shall be deemed waived unless made in writing and received by Cardinal within thirty (30) days after completion of the applicable service. In no event shall Cardinal be liable for incidental or consequential damages, including, without limitation, business interruptions, loss of use, or loss of profits incurred by client, its subsidiaries, affiliates or successors arising out of or related to the performance of the services hereunder by Cardinal, regardless of whether such claim is based upon any of the above stated reasons or otherwise. Results relate only to the samples identified above. This report shall not be reproduced except in full with written approval of Cardinal Laboratories.

Celey D. Keene, Lab Director/Quality Manager



PHONE (575) 393-2326 ° 101 E. MARLAND ° HOBBS, NM 88240

Analytical Results For:

NTG ENVIRONMENTAL
 BECKY HASKELL
 701 TRADEWINDS BLVD. SUITE C
 MIDLAND TX, 79706
 Fax To:

Received:	10/14/2025	Sampling Date:	10/14/2025
Reported:	10/20/2025	Sampling Type:	Soil
Project Name:	SAND TANK 17 TANK BATTERY	Sampling Condition:	Cool & Intact
Project Number:	2510098	Sample Received By:	Shalyn Rodriguez
Project Location:	EOG - EDDY CO, NM		

Sample ID: SW - 25 (H256440-45)

BTEX 8021B		mg/kg		Analyzed By: JH					
Analyte	Result	Reporting Limit	Analyzed	Method Blank	BS	% Recovery	True Value QC	RPD	Qualifier
Benzene*	<0.050	0.050	10/16/2025	ND	2.14	107	2.00	1.60	
Toluene*	<0.050	0.050	10/16/2025	ND	2.15	107	2.00	0.810	
Ethylbenzene*	<0.050	0.050	10/16/2025	ND	2.17	109	2.00	1.33	
Total Xylenes*	<0.150	0.150	10/16/2025	ND	6.43	107	6.00	1.19	
Total BTEX	<0.300	0.300	10/16/2025	ND					

Surrogate: 4-Bromofluorobenzene (PID) 102 % 70.4-141

Chloride, SM4500CI-B		mg/kg		Analyzed By: KH					
Analyte	Result	Reporting Limit	Analyzed	Method Blank	BS	% Recovery	True Value QC	RPD	Qualifier
Chloride	80.0	16.0	10/15/2025	ND	416	104	400	3.77	

TPH 8015M		mg/kg		Analyzed By: MS					
Analyte	Result	Reporting Limit	Analyzed	Method Blank	BS	% Recovery	True Value QC	RPD	Qualifier
GRO C6-C10*	<10.0	10.0	10/16/2025	ND	176	87.9	200	1.01	
DRO >C10-C28*	<10.0	10.0	10/16/2025	ND	198	98.9	200	0.183	
EXT DRO >C28-C36	<10.0	10.0	10/16/2025	ND					

Surrogate: 1-Chlorooctane 81.4 % 52.4-130

Surrogate: 1-Chlorooctadecane 80.3 % 39.9-141

Cardinal Laboratories

*=Accredited Analyte

PLEASE NOTE: Liability and Damages. Cardinal's liability and client's exclusive remedy for any claim arising, whether based in contract or tort, shall be limited to the amount paid by client for analyses. All claims, including those for negligence and any other cause whatsoever shall be deemed waived unless made in writing and received by Cardinal within thirty (30) days after completion of the applicable service. In no event shall Cardinal be liable for incidental or consequential damages, including, without limitation, business interruptions, loss of use, or loss of profits incurred by client, its subsidiaries, affiliates or successors arising out of or related to the performance of the services hereunder by Cardinal, regardless of whether such claim is based upon any of the above stated reasons or otherwise. Results relate only to the samples identified above. This report shall not be reproduced except in full with written approval of Cardinal Laboratories.

Celey D. Keene, Lab Director/Quality Manager



PHONE (575) 393-2326 ° 101 E. MARLAND ° HOBBS, NM 88240

Analytical Results For:

NTG ENVIRONMENTAL
 BECKY HASKELL
 701 TRADEWINDS BLVD. SUITE C
 MIDLAND TX, 79706
 Fax To:

Received:	10/14/2025	Sampling Date:	10/14/2025
Reported:	10/20/2025	Sampling Type:	Soil
Project Name:	SAND TANK 17 TANK BATTERY	Sampling Condition:	Cool & Intact
Project Number:	2510098	Sample Received By:	Shalyn Rodriguez
Project Location:	EOG - EDDY CO, NM		

Sample ID: SW - 26 (H256440-46)

BTEX 8021B		mg/kg		Analyzed By: JH					
Analyte	Result	Reporting Limit	Analyzed	Method Blank	BS	% Recovery	True Value QC	RPD	Qualifier
Benzene*	<0.050	0.050	10/16/2025	ND	2.14	107	2.00	1.60	
Toluene*	<0.050	0.050	10/16/2025	ND	2.15	107	2.00	0.810	
Ethylbenzene*	<0.050	0.050	10/16/2025	ND	2.17	109	2.00	1.33	
Total Xylenes*	<0.150	0.150	10/16/2025	ND	6.43	107	6.00	1.19	
Total BTEX	<0.300	0.300	10/16/2025	ND					

Surrogate: 4-Bromofluorobenzene (PID) 101 % 70.4-141

Chloride, SM4500CI-B		mg/kg		Analyzed By: KH					
Analyte	Result	Reporting Limit	Analyzed	Method Blank	BS	% Recovery	True Value QC	RPD	Qualifier
Chloride	240	16.0	10/15/2025	ND	416	104	400	3.77	

TPH 8015M		mg/kg		Analyzed By: MS					
Analyte	Result	Reporting Limit	Analyzed	Method Blank	BS	% Recovery	True Value QC	RPD	Qualifier
GRO C6-C10*	<10.0	10.0	10/16/2025	ND	176	87.9	200	1.01	
DRO >C10-C28*	<10.0	10.0	10/16/2025	ND	198	98.9	200	0.183	
EXT DRO >C28-C36	<10.0	10.0	10/16/2025	ND					

Surrogate: 1-Chlorooctane 90.1 % 52.4-130

Surrogate: 1-Chlorooctadecane 85.8 % 39.9-141

Cardinal Laboratories

*=Accredited Analyte

PLEASE NOTE: Liability and Damages. Cardinal's liability and client's exclusive remedy for any claim arising, whether based in contract or tort, shall be limited to the amount paid by client for analyses. All claims, including those for negligence and any other cause whatsoever shall be deemed waived unless made in writing and received by Cardinal within thirty (30) days after completion of the applicable service. In no event shall Cardinal be liable for incidental or consequential damages, including, without limitation, business interruptions, loss of use, or loss of profits incurred by client, its subsidiaries, affiliates or successors arising out of or related to the performance of the services hereunder by Cardinal, regardless of whether such claim is based upon any of the above stated reasons or otherwise. Results relate only to the samples identified above. This report shall not be reproduced except in full with written approval of Cardinal Laboratories.

Celey D. Keene, Lab Director/Quality Manager



PHONE (575) 393-2326 ° 101 E. MARLAND ° HOBBS, NM 88240

Analytical Results For:

NTG ENVIRONMENTAL
 BECKY HASKELL
 701 TRADEWINDS BLVD. SUITE C
 MIDLAND TX, 79706
 Fax To:

Received:	10/14/2025	Sampling Date:	10/14/2025
Reported:	10/20/2025	Sampling Type:	Soil
Project Name:	SAND TANK 17 TANK BATTERY	Sampling Condition:	Cool & Intact
Project Number:	2510098	Sample Received By:	Shalyn Rodriguez
Project Location:	EOG - EDDY CO, NM		

Sample ID: SW - 27 (H256440-47)

BTEX 8021B		mg/kg		Analyzed By: JH					
Analyte	Result	Reporting Limit	Analyzed	Method Blank	BS	% Recovery	True Value QC	RPD	Qualifier
Benzene*	<0.050	0.050	10/16/2025	ND	2.14	107	2.00	1.60	
Toluene*	<0.050	0.050	10/16/2025	ND	2.15	107	2.00	0.810	
Ethylbenzene*	<0.050	0.050	10/16/2025	ND	2.17	109	2.00	1.33	
Total Xylenes*	<0.150	0.150	10/16/2025	ND	6.43	107	6.00	1.19	
Total BTEX	<0.300	0.300	10/16/2025	ND					

Surrogate: 4-Bromofluorobenzene (PID) 99.2 % 70.4-141

Chloride, SM4500CI-B		mg/kg		Analyzed By: KH					
Analyte	Result	Reporting Limit	Analyzed	Method Blank	BS	% Recovery	True Value QC	RPD	Qualifier
Chloride	176	16.0	10/15/2025	ND	416	104	400	3.77	

TPH 8015M		mg/kg		Analyzed By: MS					
Analyte	Result	Reporting Limit	Analyzed	Method Blank	BS	% Recovery	True Value QC	RPD	Qualifier
GRO C6-C10*	<10.0	10.0	10/16/2025	ND	176	87.9	200	1.01	
DRO >C10-C28*	<10.0	10.0	10/16/2025	ND	198	98.9	200	0.183	
EXT DRO >C28-C36	<10.0	10.0	10/16/2025	ND					

Surrogate: 1-Chlorooctane 86.6 % 52.4-130

Surrogate: 1-Chlorooctadecane 83.4 % 39.9-141

Cardinal Laboratories

*=Accredited Analyte

PLEASE NOTE: Liability and Damages. Cardinal's liability and client's exclusive remedy for any claim arising, whether based in contract or tort, shall be limited to the amount paid by client for analyses. All claims, including those for negligence and any other cause whatsoever shall be deemed waived unless made in writing and received by Cardinal within thirty (30) days after completion of the applicable service. In no event shall Cardinal be liable for incidental or consequential damages, including, without limitation, business interruptions, loss of use, or loss of profits incurred by client, its subsidiaries, affiliates or successors arising out of or related to the performance of the services hereunder by Cardinal, regardless of whether such claim is based upon any of the above stated reasons or otherwise. Results relate only to the samples identified above. This report shall not be reproduced except in full with written approval of Cardinal Laboratories.

Celey D. Keene, Lab Director/Quality Manager



PHONE (575) 393-2326 ° 101 E. MARLAND ° HOBBS, NM 88240

Analytical Results For:

NTG ENVIRONMENTAL
 BECKY HASKELL
 701 TRADEWINDS BLVD. SUITE C
 MIDLAND TX, 79706
 Fax To:

Received:	10/14/2025	Sampling Date:	10/14/2025
Reported:	10/20/2025	Sampling Type:	Soil
Project Name:	SAND TANK 17 TANK BATTERY	Sampling Condition:	Cool & Intact
Project Number:	2510098	Sample Received By:	Shalyn Rodriguez
Project Location:	EOG - EDDY CO, NM		

Sample ID: SW - 29 (H256440-48)

BTEX 8021B		mg/kg		Analyzed By: JH					
Analyte	Result	Reporting Limit	Analyzed	Method Blank	BS	% Recovery	True Value QC	RPD	Qualifier
Benzene*	<0.050	0.050	10/16/2025	ND	1.96	98.0	2.00	1.76	
Toluene*	<0.050	0.050	10/16/2025	ND	2.00	100	2.00	2.76	
Ethylbenzene*	<0.050	0.050	10/16/2025	ND	1.98	98.8	2.00	2.77	
Total Xylenes*	<0.150	0.150	10/16/2025	ND	6.09	102	6.00	2.01	
Total BTEX	<0.300	0.300	10/16/2025	ND					

Surrogate: 4-Bromofluorobenzene (PID) 113 % 70.4-141

Chloride, SM4500CI-B		mg/kg		Analyzed By: KH					
Analyte	Result	Reporting Limit	Analyzed	Method Blank	BS	% Recovery	True Value QC	RPD	Qualifier
Chloride	96.0	16.0	10/15/2025	ND	416	104	400	3.77	

TPH 8015M		mg/kg		Analyzed By: MS					
Analyte	Result	Reporting Limit	Analyzed	Method Blank	BS	% Recovery	True Value QC	RPD	Qualifier
GRO C6-C10*	<10.0	10.0	10/16/2025	ND	176	87.9	200	1.01	
DRO >C10-C28*	<10.0	10.0	10/16/2025	ND	198	98.9	200	0.183	
EXT DRO >C28-C36	<10.0	10.0	10/16/2025	ND					

Surrogate: 1-Chlorooctane 78.1 % 52.4-130

Surrogate: 1-Chlorooctadecane 75.0 % 39.9-141

Cardinal Laboratories

*=Accredited Analyte

PLEASE NOTE: Liability and Damages. Cardinal's liability and client's exclusive remedy for any claim arising, whether based in contract or tort, shall be limited to the amount paid by client for analyses. All claims, including those for negligence and any other cause whatsoever shall be deemed waived unless made in writing and received by Cardinal within thirty (30) days after completion of the applicable service. In no event shall Cardinal be liable for incidental or consequential damages, including, without limitation, business interruptions, loss of use, or loss of profits incurred by client, its subsidiaries, affiliates or successors arising out of or related to the performance of the services hereunder by Cardinal, regardless of whether such claim is based upon any of the above stated reasons or otherwise. Results relate only to the samples identified above. This report shall not be reproduced except in full with written approval of Cardinal Laboratories.

Celey D. Keene, Lab Director/Quality Manager



PHONE (575) 393-2326 ° 101 E. MARLAND ° HOBBS, NM 88240

Notes and Definitions

- QR-04 The RPD for the BS/BSD was outside of historical limits.
BS-3 Blank spike recovery outside of lab established statistical limits, but still within method limits. Data is not adversely affected.
ND Analyte NOT DETECTED at or above the reporting limit
RPD Relative Percent Difference
** Samples not received at proper temperature of 6°C or below.
*** Insufficient time to reach temperature.
- Chloride by SM4500Cl-B does not require samples be received at or below 6°C
Samples reported on an as received basis (wet) unless otherwise noted on report

Cardinal Laboratories

*=Accredited Analyte

PLEASE NOTE: Liability and Damages. Cardinal's liability and client's exclusive remedy for any claim arising, whether based in contract or tort, shall be limited to the amount paid by client for analyses. All claims, including those for negligence and any other cause whatsoever shall be deemed waived unless made in writing and received by Cardinal within thirty (30) days after completion of the applicable service.

Celey D. Keene

Celey D. Keene, Lab Director/Quality Manager



101 East Marland, Hobbs, NM 88240
 (575) 393-2326 FAX (575) 393-2476

10E5

CHAIN-OF-CUSTODY AND ANALYSIS REQUEST

Company Name: NTGE Project Manager: Becky Haskel Address: 709 W Meloy City: Carlisle State: NM zip: 88220 Phone #: 432-724-8056 Fax #: Project #: Z510x98 Project Owner: EOG Project Name: Sand Tank 17 Project Location: Eddy County, Lang White Sampler Name: Eddy Kumbali FOR LAB USE ONLY		BILL TO P.O. #: Company: Attn: Address: City: State: Zip: Phone #: Fax #:		ANALYSIS REQUEST						
Lab I.D. HRS-2440 1 2 3 4 5 6 7 8 9 10	Sample I.D. CS-1 CS-2 CS-3 CS-4 CS-5 CS-6 CS-7 CS-8 CS-11 CS-12	(G)RAB OR (C)OMP. # CONTAINERS GROUNDWATER WASTEWATER SOIL OIL SLUDGE OTHER: ACID/BASE: ICE / COOL OTHER:	MATRIX PRESERV. SAMPLING	DATE TIME	TPH Chlorides BTEX					
						1	1			
						2	1			
						3	1			
						4	1			
						5	1			
						6	1			
						7	1			
						8	1			
						9	1			
10	1									
<p>PLEASE NOTE: Liability and Damages. Cardinal's liability and client's exclusive remedy for any claim arising whether based in contract or tort, shall be limited to the amount paid by the client for the analysis. All claims including those for negligence and any other cause whatsoever shall be deemed waived unless made in writing and received by Cardinal within 30 days after completion of the applicable service. In no event shall Cardinal be liable for incidental or consequential damages, including without limitation, business interruptions, loss of use, or loss of profits incurred by client, its subsidiaries, affiliates or successors, either in or related to the performance of services hereunder by Cardinal, regardless of whether such claim is based upon either the above stated reasons or otherwise.</p>										
Relinquished By: [Signature] Date: 10-14-25 Time: 11:17		Received By: [Signature] Date: Time:		REMARKS: Verbal Result: <input type="checkbox"/> Yes <input type="checkbox"/> No <input type="checkbox"/> Add'l Phone #: All Results are emailed. Please provide Email address:						
Delivered By: (Circle One) Sampler - UPS - Bus - Other:		Observed Temp. °C: 12.2 Corrected Temp. °C: 11.5		Sample Condition: Cool Intact <input checked="" type="checkbox"/> Yes <input type="checkbox"/> No Bacteria (only) <input type="checkbox"/> Yes <input type="checkbox"/> No Standard Rush <input type="checkbox"/> Bacteria (only) <input type="checkbox"/> Yes <input type="checkbox"/> No Sample Condition Observed Temp. °C Corrected Temp. °C						

† Cardinal cannot accept verbal changes. Please email changes to celey.keene@cardinallabsnm.com

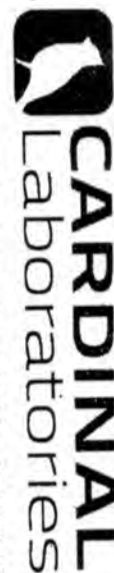

101 East Marland, Hobbs, NM 88240
 (575) 393-2326 FAX (575) 393-2476

Zof S

CHAIN-OF-CUSTODY AND ANALYSIS REQUEST

Company Name: <u>NTGE</u> Project Manager: <u>Bekky Fiskel</u> Address: <u>709 W Melan</u> City: <u>Carrizobud</u> State: <u>NM</u> zip: <u>88220</u> Phone #: <u>432-724-8956</u> Fax #: _____ Project #: <u>Z510x98</u> Project Owner: <u>EOG</u> Project Name: <u>Sand Tank 17</u> Project Location: <u>Eddy County Lang White</u> Sampler Name: <u>Caley Keene</u> FOR LAB USE ONLY		P.O. #: _____ Company: _____ Attn: _____ Address: _____ City: _____ State: _____ Zip: _____ Phone #: _____ Fax #: _____	
Lab I.D. <u>H250440</u> Sample I.D. _____		MATRIX (G)RAB OR (C)OMP. _____ # CONTAINERS _____ GROUNDWATER _____ WASTEWATER _____ SOIL _____ OIL _____ SLUDGE _____ OTHER: _____ ACID/BASE: _____ ICE / COOL _____ OTHER: _____	
Date: <u>10-14-25</u> Time: <u>11:17</u> Date: _____ Time: _____		DATE TIME <u>10-14-25 9:00</u> DATE TIME _____	
Relinquished By: <u>[Signature]</u> Relinquished Date: _____ Relinquished Time: _____		Received By: <u>[Signature]</u> Received Date: _____ Received Time: _____	
Delivered By: (Circle One) Sampler - UPS - Bus - Other: _____		Observed Temp. °C <u>12.0</u> Corrected Temp. °C <u>1.5</u> Sample Condition Cool Intact <input checked="" type="checkbox"/> Yes <input type="checkbox"/> No Sample Intact <input checked="" type="checkbox"/> Yes <input type="checkbox"/> No	
Turnaround Time: _____ Standard Rush <input type="checkbox"/> Bacteria (only) Sample Condition <input type="checkbox"/> Thermometer ID #140 <input type="checkbox"/> Cool Intact <input type="checkbox"/> Correction Factor +0.3°C <input type="checkbox"/> Yes <input type="checkbox"/> No <input type="checkbox"/> Observed Temp. °C _____ Corrected Temp. °C _____		CHECKED BY: <u>[Signature]</u> (Initials) _____ Verbal Result: <input type="checkbox"/> Yes <input type="checkbox"/> No <input type="checkbox"/> Add'l Phone #: _____ All Results are emailed. Please provide Email address: _____ REMARKS: _____	



101 East Marland, Hobbs, NM 88240
 (575) 393-2326 FAX (575) 393-2476

30FS

CHAIN-OF-CUSTODY AND ANALYSIS REQUEST

Company Name: NTGE Project Manager: Bekky Haskel Address: 209 W McKay City: Carlsbad State: NM Zip: 88220 Phone #: 432-724-8056 Fax #: _____ Project #: Z510898 Project Owner: EOG Project Name: Sand Tank 17 Project Location: Eddy County, Lang White Sampler Name: Caly Kumbali Fax #: _____ FOR LAB USE ONLY		BILL TO P.O. #: _____ Company: _____ Attn: _____ Address: _____ City: _____ State: _____ Zip: _____ Phone #: _____ Fax #: _____	
Lab I.D. HAST4140 Sample I.D. _____		MATRIX (G)RAB OR (C)OMP. _____ # CONTAINERS _____ GROUNDWATER _____ WASTEWATER _____ SOIL _____ OIL _____ SLUDGE _____ OTHER: _____ ACID/BASE: _____ ICE / COOL _____ OTHER: _____	
Date: 07-14-25 Time: 11:17 Date: _____ Time: _____		DATE 10-14-25 TIME 9:15 DATE _____ TIME _____	
Relinquished By: _____ Date: _____ Time: _____		Received By: Stedrigung Date: _____ Time: _____	
Delivered By: (Circle One) Sampler - UPS - Bus - Other: _____		Observed Temp. °C 1.81 Corrected Temp. °C 1.5 Sample Condition Cool Intact <input checked="" type="checkbox"/> Yes <input type="checkbox"/> No Checked By: SK (Initials)	
Turnaround Time: _____ Standard Rush <input type="checkbox"/>		Bacteria (only) <input checked="" type="checkbox"/> Yes <input type="checkbox"/> No Sample Condition Observed Temp. °C _____ Corrected Temp. °C _____	
Verbal Result: <input type="checkbox"/> Yes <input type="checkbox"/> No <input type="checkbox"/> Add'l Phone #: _____ All Results are emailed. Please provide Email address: _____ REMARKS: _____			

PLEASE NOTE: Liability and Damages. Cardinal's liability and client's exclusive remedy for any claim arising whether based in contract or tort, shall be limited to the amount paid by the client for the analysis. All claims, including those for negligence and any other cause whatsoever shall be deemed waived unless made in writing and received by Cardinal within 30 days after completion of the applicable service. In no event shall Cardinal be liable for incidental or consequential damages, including without limitation, business interruptions, loss of use, or loss of profits incurred by client, its subsidiaries, affiliates or successors arising out of or related to the performance of services hereunder by Cardinal, regardless of whether such claim is based upon any of the above stated reasons or otherwise.



101 East Marland, Hobbs, NM 88240
 (575) 393-2326 FAX (575) 393-2476

4 of 5

CHAIN-OF-CUSTODY AND ANALYSIS REQUEST

BILL TO

ANALYSIS REQUEST

Company Name: NTGE P.O. #: _____
 Project Manager: Bekky Hestrel Company: _____
 Address: 269 W McKay Attn: _____
 City: Carlisle State: NM Zip: 88220 Address: _____
 Phone #: 432-921-8056 Fax #: _____ City: _____
 Project #: Z510898 Project Owner: EOG State: _____ Zip: _____
 Project Name: Sand Tank 17 Phone #: _____
 Project Location: Eddy County, Lang White Fax #: _____
 Sampler Name: Caley Keene

FOR LAB USE ONLY

Lab I.D.	Sample I.D.	(G)RAB OR (C)OMP.	# CONTAINERS	MATRIX						DATE	TIME	ANALYSIS
				GROUNDWATER	WASTEWATER	SOIL	OIL	SLUDGE	OTHER :			
<u>H820440</u>	<u>SU-5</u>	<input checked="" type="checkbox"/>	<u>1</u>			<input checked="" type="checkbox"/>				<u>10/4/25</u>	<u>9:30</u>	<u>TPH</u>
	<u>SU-6</u>	<input type="checkbox"/>	<u>1</u>									<u>Chlorides</u>
	<u>SU-7</u>	<input type="checkbox"/>	<u>1</u>									<u>BTEX</u>
	<u>SU-8</u>	<input type="checkbox"/>	<u>1</u>									
	<u>SU-9</u>	<input type="checkbox"/>	<u>1</u>									
	<u>SU-10</u>	<input type="checkbox"/>	<u>1</u>									
	<u>SU-11</u>	<input type="checkbox"/>	<u>1</u>									
	<u>SU-12</u>	<input type="checkbox"/>	<u>1</u>									
	<u>SU-13</u>	<input type="checkbox"/>	<u>1</u>									
	<u>SU-14</u>	<input type="checkbox"/>	<u>1</u>									

PLEASE NOTE: Liability and Damages. Cardinal's exclusive remedy for any claim arising whether based in contract or tort, shall be limited to the amount paid by the client for the services. All claims including those for negligence and any other cause whatsoever shall be deemed waived unless made in writing and received by Cardinal within 30 days after completion of the applicable service. In no event shall Cardinal be liable for incidental or consequential damages, including without limitation, business interruptions, loss of use, or loss of profits incurred by client, its subsidiaries, affiliates or successors arising out of or related to the performance of services rendered by Cardinal, regardless of whether such claim is based upon any of the above stated reasons or otherwise.

Relinquished By: [Signature] Date: 10-14-25 Received By: [Signature] Date: 11/17
 Relinquished By: _____ Date: _____ Received By: _____ Date: _____

Delivered By: (Circle One) Observed Temp. °C _____ Corrected Temp. °C _____
 Sampler - UPS - Bus - Other: _____

Sample Condition: Intact Cool Yes No

Turnaround Time: _____ Standard Rush Bacteria (only) Sample Condition Observed Temp. °C _____
 Thermometer ID #140 Yes No Corrected Temp. °C _____
 Correction Factor +0.3°C

Verbal Result: Yes No Add'l Phone #: _____
 All Results are emailed. Please provide Email address: _____

REMARKS: _____

† Cardinal cannot accept verbal changes. Please email changes to caley.keene@cardinallabsnm.com



101 East Marland, Hobbs, NM 88240
 (575) 393-2326 FAX (575) 393-2476

585

CHAIN-OF-CUSTODY AND ANALYSIS REQUEST

Company Name: <u>NTI CoE</u> Project Manager: <u>Bekky Feskøl</u> Address: <u>769 W Midway</u> City: <u>Crestview</u> State: <u>NM</u> Zip: <u>88220</u> Phone #: <u>432-724-8056</u> Fax #: _____ Project #: <u>Z510x98</u> Project Owner: <u>EOG</u> Project Name: <u>Sand Tank 17</u> Project Location: <u>Eddy County, Lang White</u> Sampler Name: <u>Coley Keene</u> Fax #: _____ FOR LAB USE ONLY		P.O. #: _____ Company: _____ Attn: _____ Address: _____ City: _____ State: _____ Zip: _____ Phone #: _____ Fax #: _____	
Lab I.D. <u>H252440</u> Sample I.D. _____ (G)RAB OR (C)OMP. _____ # CONTAINERS _____ MATRIX: <input checked="" type="checkbox"/> GROUNDWATER <input type="checkbox"/> WASTEWATER <input checked="" type="checkbox"/> SOIL <input type="checkbox"/> OIL <input type="checkbox"/> SLUDGE OTHER: _____ ACID/BASE: _____ ICE / COOL: _____ OTHER: _____		DATE: <u>10-14-25</u> TIME: <u>9:45</u> SAMPLING _____ ANALYSIS REQUEST _____	
Relinquished By: _____ Date: <u>10-14-25</u> Time: <u>11:17</u> Relinquished By: _____		Received By: <u>Speckington</u> Date: _____ Time: _____ Received By: _____	
Delivered By: (Circle One) UPS - Bus - Other: _____ Observed Temp. °C: <u>1.5</u> Corrected Temp. °C: <u>1.5</u>		Sample Condition: Cool Intact: <input checked="" type="checkbox"/> Yes <input type="checkbox"/> No Bacteria (only) Sample Condition: Cool Intact: <input checked="" type="checkbox"/> Yes <input type="checkbox"/> No Corrected Temp. °C: _____	
REMARKS: _____ Verbal Result: <input type="checkbox"/> Yes <input type="checkbox"/> No <input type="checkbox"/> Add'l Phone #: _____ All Results are emailed. Please provide Email address: _____ Turnaround Time: _____ Standard: <input checked="" type="checkbox"/> <input type="checkbox"/> Thermometer ID #140 <input type="checkbox"/> <input type="checkbox"/> Bacteria (only) Sample Condition: Correction Factor +0.3°C <input type="checkbox"/> <input type="checkbox"/> Cool Intact: <input checked="" type="checkbox"/> Yes <input type="checkbox"/> No Observed Temp. °C: _____ Corrected Temp. °C: _____			

† Cardinal cannot accept verbal changes. Please email changes to coley.keene@cardinalabsnm.com



PHONE (575) 393-2326 ° 101 E. MARLAND ° HOBBS, NM 88240

January 14, 2026

BECKY HASKELL

NTG ENVIRONMENTAL

701 TRADEWINDS BLVD. SUITE C

MIDLAND, TX 79706

RE: SAND TANK 17 TANK BATTERY

Enclosed are the results of analyses for samples received by the laboratory on 01/13/26 11:05.

Cardinal Laboratories is accredited through Texas NELAP under certificate number TX-C25-00101. Accreditation applies to drinking water, non-potable water and solid and chemical materials. All accredited analytes are denoted by an asterisk (*). For a complete list of accredited analytes and matrices visit the TCEQ website at www.tceq.texas.gov/field/qa/lab_accred_certif.html.

Cardinal Laboratories is accredited through the State of Colorado Department of Public Health and Environment for:

Method EPA 552.2	Haloacetic Acids (HAA-5)
Method EPA 524.2	Total Trihalomethanes (TTHM)
Method EPA 524.4	Regulated VOCs (V1, V2, V3)

Accreditation applies to public drinking water matrices.

This report meets NELAP requirements and is made up of a cover page, analytical results, and a copy of the original chain-of-custody. If you have any questions concerning this report, please feel free to contact me.

Sincerely,

A handwritten signature in black ink that reads "Celey D. Keene".

Celey D. Keene

Lab Director/Quality Manager



PHONE (575) 393-2326 ° 101 E. MARLAND ° HOBBS, NM 88240

Analytical Results For:

NTG ENVIRONMENTAL
 BECKY HASKELL
 701 TRADEWINDS BLVD. SUITE C
 MIDLAND TX, 79706
 Fax To:

Received:	01/13/2026	Sampling Date:	01/13/2026
Reported:	01/14/2026	Sampling Type:	Soil
Project Name:	SAND TANK 17 TANK BATTERY	Sampling Condition:	Cool & Intact
Project Number:	2510098	Sample Received By:	Tamara Oldaker
Project Location:	EOG - EDDY CO, NM		

Sample ID: CS - 1C (H260190-01)

BTEX 8021B		mg/kg		Analyzed By: JH					
Analyte	Result	Reporting Limit	Analyzed	Method Blank	BS	% Recovery	True Value QC	RPD	Qualifier
Benzene*	<0.050	0.050	01/13/2026	ND	1.83	91.3	2.00	5.00	
Toluene*	<0.050	0.050	01/13/2026	ND	1.91	95.5	2.00	4.47	
Ethylbenzene*	<0.050	0.050	01/13/2026	ND	1.94	96.8	2.00	3.80	
Total Xylenes*	<0.150	0.150	01/13/2026	ND	5.73	95.6	6.00	3.73	
Total BTEX	<0.300	0.300	01/13/2026	ND					

Surrogate: 4-Bromofluorobenzene (PID) 100 % 70.4-141

Chloride, SM4500Cl-B		mg/kg		Analyzed By: AC					
Analyte	Result	Reporting Limit	Analyzed	Method Blank	BS	% Recovery	True Value QC	RPD	Qualifier
Chloride	<16.0	16.0	01/13/2026	ND	432	108	400	0.00	

TPH 8015M		mg/kg		Analyzed By: JF					
Analyte	Result	Reporting Limit	Analyzed	Method Blank	BS	% Recovery	True Value QC	RPD	Qualifier
GRO C6-C10*	<10.0	10.0	01/13/2026	ND	208	104	200	0.576	
DRO >C10-C28*	54.6	10.0	01/13/2026	ND	193	96.6	200	3.22	
EXT DRO >C28-C36	31.5	10.0	01/13/2026	ND					

Surrogate: 1-Chlorooctane 103 % 52.4-130

Surrogate: 1-Chlorooctadecane 98.6 % 39.9-141

Cardinal Laboratories

*=Accredited Analyte

PLEASE NOTE: Liability and Damages. Cardinal's liability and client's exclusive remedy for any claim arising, whether based in contract or tort, shall be limited to the amount paid by client for analyses. All claims, including those for negligence and any other cause whatsoever shall be deemed waived unless made in writing and received by Cardinal within thirty (30) days after completion of the applicable service. In no event shall Cardinal be liable for incidental or consequential damages, including, without limitation, business interruptions, loss of use, or loss of profits incurred by client, its subsidiaries, affiliates or successors arising out of or related to the performance of the services hereunder by Cardinal, regardless of whether such claim is based upon any of the above stated reasons or otherwise. Results relate only to the samples identified above. This report shall not be reproduced except in full with written approval of Cardinal Laboratories.

Celey D. Keene, Lab Director/Quality Manager



PHONE (575) 393-2326 ° 101 E. MARLAND ° HOBBS, NM 88240

Analytical Results For:

NTG ENVIRONMENTAL
 BECKY HASKELL
 701 TRADEWINDS BLVD. SUITE C
 MIDLAND TX, 79706
 Fax To:

Received:	01/13/2026	Sampling Date:	01/13/2026
Reported:	01/14/2026	Sampling Type:	Soil
Project Name:	SAND TANK 17 TANK BATTERY	Sampling Condition:	Cool & Intact
Project Number:	2510098	Sample Received By:	Tamara Oldaker
Project Location:	EOG - EDDY CO, NM		

Sample ID: CS - 2C (H260190-02)

BTEX 8021B		mg/kg		Analyzed By: JH					
Analyte	Result	Reporting Limit	Analyzed	Method Blank	BS	% Recovery	True Value QC	RPD	Qualifier
Benzene*	<0.050	0.050	01/13/2026	ND	1.83	91.3	2.00	5.00	
Toluene*	<0.050	0.050	01/13/2026	ND	1.91	95.5	2.00	4.47	
Ethylbenzene*	<0.050	0.050	01/13/2026	ND	1.94	96.8	2.00	3.80	
Total Xylenes*	<0.150	0.150	01/13/2026	ND	5.73	95.6	6.00	3.73	
Total BTEX	<0.300	0.300	01/13/2026	ND					

Surrogate: 4-Bromofluorobenzene (PID) 100 % 70.4-141

Chloride, SM4500CI-B		mg/kg		Analyzed By: AC					
Analyte	Result	Reporting Limit	Analyzed	Method Blank	BS	% Recovery	True Value QC	RPD	Qualifier
Chloride	32.0	16.0	01/13/2026	ND	432	108	400	0.00	

TPH 8015M		mg/kg		Analyzed By: JF					
Analyte	Result	Reporting Limit	Analyzed	Method Blank	BS	% Recovery	True Value QC	RPD	Qualifier
GRO C6-C10*	<10.0	10.0	01/13/2026	ND	208	104	200	0.576	
DRO >C10-C28*	<10.0	10.0	01/13/2026	ND	193	96.6	200	3.22	
EXT DRO >C28-C36	<10.0	10.0	01/13/2026	ND					

Surrogate: 1-Chlorooctane 92.4 % 52.4-130

Surrogate: 1-Chlorooctadecane 88.2 % 39.9-141

Cardinal Laboratories

*=Accredited Analyte

PLEASE NOTE: Liability and Damages. Cardinal's liability and client's exclusive remedy for any claim arising, whether based in contract or tort, shall be limited to the amount paid by client for analyses. All claims, including those for negligence and any other cause whatsoever shall be deemed waived unless made in writing and received by Cardinal within thirty (30) days after completion of the applicable service. In no event shall Cardinal be liable for incidental or consequential damages, including, without limitation, business interruptions, loss of use, or loss of profits incurred by client, its subsidiaries, affiliates or successors arising out of or related to the performance of the services hereunder by Cardinal, regardless of whether such claim is based upon any of the above stated reasons or otherwise. Results relate only to the samples identified above. This report shall not be reproduced except in full with written approval of Cardinal Laboratories.

Celey D. Keene, Lab Director/Quality Manager



PHONE (575) 393-2326 ° 101 E. MARLAND ° HOBBS, NM 88240

Analytical Results For:

NTG ENVIRONMENTAL
 BECKY HASKELL
 701 TRADEWINDS BLVD. SUITE C
 MIDLAND TX, 79706
 Fax To:

Received:	01/13/2026	Sampling Date:	01/13/2026
Reported:	01/14/2026	Sampling Type:	Soil
Project Name:	SAND TANK 17 TANK BATTERY	Sampling Condition:	Cool & Intact
Project Number:	2510098	Sample Received By:	Tamara Oldaker
Project Location:	EOG - EDDY CO, NM		

Sample ID: CS - 3C (H260190-03)

BTEX 8021B		mg/kg		Analyzed By: JH					
Analyte	Result	Reporting Limit	Analyzed	Method Blank	BS	% Recovery	True Value QC	RPD	Qualifier
Benzene*	<0.050	0.050	01/13/2026	ND	1.83	91.3	2.00	5.00	
Toluene*	<0.050	0.050	01/13/2026	ND	1.91	95.5	2.00	4.47	
Ethylbenzene*	<0.050	0.050	01/13/2026	ND	1.94	96.8	2.00	3.80	
Total Xylenes*	<0.150	0.150	01/13/2026	ND	5.73	95.6	6.00	3.73	
Total BTEX	<0.300	0.300	01/13/2026	ND					

Surrogate: 4-Bromofluorobenzene (PID) 100 % 70.4-141

Chloride, SM4500CI-B		mg/kg		Analyzed By: AC					
Analyte	Result	Reporting Limit	Analyzed	Method Blank	BS	% Recovery	True Value QC	RPD	Qualifier
Chloride	112	16.0	01/13/2026	ND	432	108	400	0.00	

TPH 8015M		mg/kg		Analyzed By: JF					
Analyte	Result	Reporting Limit	Analyzed	Method Blank	BS	% Recovery	True Value QC	RPD	Qualifier
GRO C6-C10*	<10.0	10.0	01/13/2026	ND	208	104	200	0.576	
DRO >C10-C28*	<10.0	10.0	01/13/2026	ND	193	96.6	200	3.22	
EXT DRO >C28-C36	11.7	10.0	01/13/2026	ND					

Surrogate: 1-Chlorooctane 101 % 52.4-130

Surrogate: 1-Chlorooctadecane 96.8 % 39.9-141

Cardinal Laboratories

*=Accredited Analyte

PLEASE NOTE: Liability and Damages. Cardinal's liability and client's exclusive remedy for any claim arising, whether based in contract or tort, shall be limited to the amount paid by client for analyses. All claims, including those for negligence and any other cause whatsoever shall be deemed waived unless made in writing and received by Cardinal within thirty (30) days after completion of the applicable service. In no event shall Cardinal be liable for incidental or consequential damages, including, without limitation, business interruptions, loss of use, or loss of profits incurred by client, its subsidiaries, affiliates or successors arising out of or related to the performance of the services hereunder by Cardinal, regardless of whether such claim is based upon any of the above stated reasons or otherwise. Results relate only to the samples identified above. This report shall not be reproduced except in full with written approval of Cardinal Laboratories.

Celey D. Keene, Lab Director/Quality Manager



PHONE (575) 393-2326 ° 101 E. MARLAND ° HOBBS, NM 88240

Analytical Results For:

NTG ENVIRONMENTAL
 BECKY HASKELL
 701 TRADEWINDS BLVD. SUITE C
 MIDLAND TX, 79706
 Fax To:

Received:	01/13/2026	Sampling Date:	01/13/2026
Reported:	01/14/2026	Sampling Type:	Soil
Project Name:	SAND TANK 17 TANK BATTERY	Sampling Condition:	Cool & Intact
Project Number:	2510098	Sample Received By:	Tamara Oldaker
Project Location:	EOG - EDDY CO, NM		

Sample ID: CS - 50A (H260190-04)

BTEX 8021B		mg/kg		Analyzed By: JH					
Analyte	Result	Reporting Limit	Analyzed	Method Blank	BS	% Recovery	True Value QC	RPD	Qualifier
Benzene*	<0.050	0.050	01/13/2026	ND	1.83	91.3	2.00	5.00	
Toluene*	<0.050	0.050	01/13/2026	ND	1.91	95.5	2.00	4.47	
Ethylbenzene*	<0.050	0.050	01/13/2026	ND	1.94	96.8	2.00	3.80	
Total Xylenes*	<0.150	0.150	01/13/2026	ND	5.73	95.6	6.00	3.73	
Total BTEX	<0.300	0.300	01/13/2026	ND					

Surrogate: 4-Bromofluorobenzene (PID) 99.8 % 70.4-141

Chloride, SM4500CI-B		mg/kg		Analyzed By: AC					
Analyte	Result	Reporting Limit	Analyzed	Method Blank	BS	% Recovery	True Value QC	RPD	Qualifier
Chloride	16.0	16.0	01/13/2026	ND	432	108	400	0.00	

TPH 8015M		mg/kg		Analyzed By: JF					
Analyte	Result	Reporting Limit	Analyzed	Method Blank	BS	% Recovery	True Value QC	RPD	Qualifier
GRO C6-C10*	<10.0	10.0	01/13/2026	ND	208	104	200	0.576	
DRO >C10-C28*	<10.0	10.0	01/13/2026	ND	193	96.6	200	3.22	
EXT DRO >C28-C36	<10.0	10.0	01/13/2026	ND					

Surrogate: 1-Chlorooctane 93.8 % 52.4-130

Surrogate: 1-Chlorooctadecane 89.1 % 39.9-141

Cardinal Laboratories

*=Accredited Analyte

PLEASE NOTE: Liability and Damages. Cardinal's liability and client's exclusive remedy for any claim arising, whether based in contract or tort, shall be limited to the amount paid by client for analyses. All claims, including those for negligence and any other cause whatsoever shall be deemed waived unless made in writing and received by Cardinal within thirty (30) days after completion of the applicable service. In no event shall Cardinal be liable for incidental or consequential damages, including, without limitation, business interruptions, loss of use, or loss of profits incurred by client, its subsidiaries, affiliates or successors arising out of or related to the performance of the services hereunder by Cardinal, regardless of whether such claim is based upon any of the above stated reasons or otherwise. Results relate only to the samples identified above. This report shall not be reproduced except in full with written approval of Cardinal Laboratories.

Celey D. Keene, Lab Director/Quality Manager



PHONE (575) 393-2326 ° 101 E. MARLAND ° HOBBS, NM 88240

Analytical Results For:

NTG ENVIRONMENTAL
 BECKY HASKELL
 701 TRADEWINDS BLVD. SUITE C
 MIDLAND TX, 79706
 Fax To:

Received:	01/13/2026	Sampling Date:	01/13/2026
Reported:	01/14/2026	Sampling Type:	Soil
Project Name:	SAND TANK 17 TANK BATTERY	Sampling Condition:	Cool & Intact
Project Number:	2510098	Sample Received By:	Tamara Oldaker
Project Location:	EOG - EDDY CO, NM		

Sample ID: CS - 51A (H260190-05)

BTEX 8021B		mg/kg		Analyzed By: JH					
Analyte	Result	Reporting Limit	Analyzed	Method Blank	BS	% Recovery	True Value QC	RPD	Qualifier
Benzene*	<0.050	0.050	01/13/2026	ND	1.83	91.3	2.00	5.00	
Toluene*	<0.050	0.050	01/13/2026	ND	1.91	95.5	2.00	4.47	
Ethylbenzene*	<0.050	0.050	01/13/2026	ND	1.94	96.8	2.00	3.80	
Total Xylenes*	<0.150	0.150	01/13/2026	ND	5.73	95.6	6.00	3.73	
Total BTEX	<0.300	0.300	01/13/2026	ND					

Surrogate: 4-Bromofluorobenzene (PID) 99.2 % 70.4-141

Chloride, SM4500CI-B		mg/kg		Analyzed By: AC					
Analyte	Result	Reporting Limit	Analyzed	Method Blank	BS	% Recovery	True Value QC	RPD	Qualifier
Chloride	240	16.0	01/13/2026	ND	432	108	400	0.00	

TPH 8015M		mg/kg		Analyzed By: JF					
Analyte	Result	Reporting Limit	Analyzed	Method Blank	BS	% Recovery	True Value QC	RPD	Qualifier
GRO C6-C10*	<10.0	10.0	01/13/2026	ND	208	104	200	0.576	
DRO >C10-C28*	<10.0	10.0	01/13/2026	ND	193	96.6	200	3.22	
EXT DRO >C28-C36	<10.0	10.0	01/13/2026	ND					

Surrogate: 1-Chlorooctane 101 % 52.4-130

Surrogate: 1-Chlorooctadecane 95.4 % 39.9-141

Cardinal Laboratories

*=Accredited Analyte

PLEASE NOTE: Liability and Damages. Cardinal's liability and client's exclusive remedy for any claim arising, whether based in contract or tort, shall be limited to the amount paid by client for analyses. All claims, including those for negligence and any other cause whatsoever shall be deemed waived unless made in writing and received by Cardinal within thirty (30) days after completion of the applicable service. In no event shall Cardinal be liable for incidental or consequential damages, including, without limitation, business interruptions, loss of use, or loss of profits incurred by client, its subsidiaries, affiliates or successors arising out of or related to the performance of the services hereunder by Cardinal, regardless of whether such claim is based upon any of the above stated reasons or otherwise. Results relate only to the samples identified above. This report shall not be reproduced except in full with written approval of Cardinal Laboratories.

Celey D. Keene, Lab Director/Quality Manager



PHONE (575) 393-2326 ° 101 E. MARLAND ° HOBBS, NM 88240

Analytical Results For:

NTG ENVIRONMENTAL
 BECKY HASKELL
 701 TRADEWINDS BLVD. SUITE C
 MIDLAND TX, 79706
 Fax To:

Received:	01/13/2026	Sampling Date:	01/13/2026
Reported:	01/14/2026	Sampling Type:	Soil
Project Name:	SAND TANK 17 TANK BATTERY	Sampling Condition:	Cool & Intact
Project Number:	2510098	Sample Received By:	Tamara Oldaker
Project Location:	EOG - EDDY CO, NM		

Sample ID: CS - 52 (H260190-06)

BTEX 8021B		mg/kg		Analyzed By: JH					
Analyte	Result	Reporting Limit	Analyzed	Method Blank	BS	% Recovery	True Value QC	RPD	Qualifier
Benzene*	<0.050	0.050	01/13/2026	ND	1.83	91.3	2.00	5.00	
Toluene*	<0.050	0.050	01/13/2026	ND	1.91	95.5	2.00	4.47	
Ethylbenzene*	<0.050	0.050	01/13/2026	ND	1.94	96.8	2.00	3.80	
Total Xylenes*	<0.150	0.150	01/13/2026	ND	5.73	95.6	6.00	3.73	
Total BTEX	<0.300	0.300	01/13/2026	ND					

Surrogate: 4-Bromofluorobenzene (PID) 99.4 % 70.4-141

Chloride, SM4500CI-B		mg/kg		Analyzed By: AC					
Analyte	Result	Reporting Limit	Analyzed	Method Blank	BS	% Recovery	True Value QC	RPD	Qualifier
Chloride	32.0	16.0	01/13/2026	ND	432	108	400	0.00	

TPH 8015M		mg/kg		Analyzed By: JF					
Analyte	Result	Reporting Limit	Analyzed	Method Blank	BS	% Recovery	True Value QC	RPD	Qualifier
GRO C6-C10*	<10.0	10.0	01/13/2026	ND	208	104	200	0.576	
DRO >C10-C28*	56.0	10.0	01/13/2026	ND	193	96.6	200	3.22	
EXT DRO >C28-C36	33.9	10.0	01/13/2026	ND					

Surrogate: 1-Chlorooctane 99.2 % 52.4-130

Surrogate: 1-Chlorooctadecane 95.9 % 39.9-141

Cardinal Laboratories

*=Accredited Analyte

PLEASE NOTE: Liability and Damages. Cardinal's liability and client's exclusive remedy for any claim arising, whether based in contract or tort, shall be limited to the amount paid by client for analyses. All claims, including those for negligence and any other cause whatsoever shall be deemed waived unless made in writing and received by Cardinal within thirty (30) days after completion of the applicable service. In no event shall Cardinal be liable for incidental or consequential damages, including, without limitation, business interruptions, loss of use, or loss of profits incurred by client, its subsidiaries, affiliates or successors arising out of or related to the performance of the services hereunder by Cardinal, regardless of whether such claim is based upon any of the above stated reasons or otherwise. Results relate only to the samples identified above. This report shall not be reproduced except in full with written approval of Cardinal Laboratories.

Celey D. Keene, Lab Director/Quality Manager



PHONE (575) 393-2326 ° 101 E. MARLAND ° HOBBS, NM 88240

Analytical Results For:

NTG ENVIRONMENTAL
 BECKY HASKELL
 701 TRADEWINDS BLVD. SUITE C
 MIDLAND TX, 79706
 Fax To:

Received:	01/13/2026	Sampling Date:	01/13/2026
Reported:	01/14/2026	Sampling Type:	Soil
Project Name:	SAND TANK 17 TANK BATTERY	Sampling Condition:	Cool & Intact
Project Number:	2510098	Sample Received By:	Tamara Oldaker
Project Location:	EOG - EDDY CO, NM		

Sample ID: SW - 1C (H260190-07)

BTEX 8021B		mg/kg		Analyzed By: JH					
Analyte	Result	Reporting Limit	Analyzed	Method Blank	BS	% Recovery	True Value QC	RPD	Qualifier
Benzene*	<0.050	0.050	01/13/2026	ND	1.83	91.3	2.00	5.00	
Toluene*	<0.050	0.050	01/13/2026	ND	1.91	95.5	2.00	4.47	
Ethylbenzene*	<0.050	0.050	01/13/2026	ND	1.94	96.8	2.00	3.80	
Total Xylenes*	<0.150	0.150	01/13/2026	ND	5.73	95.6	6.00	3.73	
Total BTEX	<0.300	0.300	01/13/2026	ND					

Surrogate: 4-Bromofluorobenzene (PID) 97.9 % 70.4-141

Chloride, SM4500CI-B		mg/kg		Analyzed By: AC					
Analyte	Result	Reporting Limit	Analyzed	Method Blank	BS	% Recovery	True Value QC	RPD	Qualifier
Chloride	32.0	16.0	01/13/2026	ND	432	108	400	0.00	

TPH 8015M		mg/kg		Analyzed By: JF					
Analyte	Result	Reporting Limit	Analyzed	Method Blank	BS	% Recovery	True Value QC	RPD	Qualifier
GRO C6-C10*	<10.0	10.0	01/13/2026	ND	208	104	200	0.576	
DRO >C10-C28*	213	10.0	01/13/2026	ND	193	96.6	200	3.22	
EXT DRO >C28-C36	114	10.0	01/13/2026	ND					

Surrogate: 1-Chlorooctane 85.9 % 52.4-130

Surrogate: 1-Chlorooctadecane 84.2 % 39.9-141

Cardinal Laboratories

*=Accredited Analyte

PLEASE NOTE: Liability and Damages. Cardinal's liability and client's exclusive remedy for any claim arising, whether based in contract or tort, shall be limited to the amount paid by client for analyses. All claims, including those for negligence and any other cause whatsoever shall be deemed waived unless made in writing and received by Cardinal within thirty (30) days after completion of the applicable service. In no event shall Cardinal be liable for incidental or consequential damages, including, without limitation, business interruptions, loss of use, or loss of profits incurred by client, its subsidiaries, affiliates or successors arising out of or related to the performance of the services hereunder by Cardinal, regardless of whether such claim is based upon any of the above stated reasons or otherwise. Results relate only to the samples identified above. This report shall not be reproduced except in full with written approval of Cardinal Laboratories.

Celey D. Keene, Lab Director/Quality Manager



PHONE (575) 393-2326 ° 101 E. MARLAND ° HOBBS, NM 88240

Analytical Results For:

NTG ENVIRONMENTAL
 BECKY HASKELL
 701 TRADEWINDS BLVD. SUITE C
 MIDLAND TX, 79706
 Fax To:

Received:	01/13/2026	Sampling Date:	01/13/2026
Reported:	01/14/2026	Sampling Type:	Soil
Project Name:	SAND TANK 17 TANK BATTERY	Sampling Condition:	Cool & Intact
Project Number:	2510098	Sample Received By:	Tamara Oldaker
Project Location:	EOG - EDDY CO, NM		

Sample ID: SW - 44 (H260190-08)

BTEX 8021B		mg/kg		Analyzed By: JH					
Analyte	Result	Reporting Limit	Analyzed	Method Blank	BS	% Recovery	True Value QC	RPD	Qualifier
Benzene*	<0.050	0.050	01/13/2026	ND	1.83	91.3	2.00	5.00	
Toluene*	<0.050	0.050	01/13/2026	ND	1.91	95.5	2.00	4.47	
Ethylbenzene*	<0.050	0.050	01/13/2026	ND	1.94	96.8	2.00	3.80	
Total Xylenes*	<0.150	0.150	01/13/2026	ND	5.73	95.6	6.00	3.73	
Total BTEX	<0.300	0.300	01/13/2026	ND					

Surrogate: 4-Bromofluorobenzene (PID) 101 % 70.4-141

Chloride, SM4500CI-B		mg/kg		Analyzed By: AC					
Analyte	Result	Reporting Limit	Analyzed	Method Blank	BS	% Recovery	True Value QC	RPD	Qualifier
Chloride	240	16.0	01/13/2026	ND	432	108	400	0.00	

TPH 8015M		mg/kg		Analyzed By: JF					
Analyte	Result	Reporting Limit	Analyzed	Method Blank	BS	% Recovery	True Value QC	RPD	Qualifier
GRO C6-C10*	10.7	10.0	01/13/2026	ND	208	104	200	0.576	
DRO >C10-C28*	<10.0	10.0	01/13/2026	ND	193	96.6	200	3.22	
EXT DRO >C28-C36	<10.0	10.0	01/13/2026	ND					

Surrogate: 1-Chlorooctane 98.6 % 52.4-130

Surrogate: 1-Chlorooctadecane 93.9 % 39.9-141

Cardinal Laboratories

*=Accredited Analyte

PLEASE NOTE: Liability and Damages. Cardinal's liability and client's exclusive remedy for any claim arising, whether based in contract or tort, shall be limited to the amount paid by client for analyses. All claims, including those for negligence and any other cause whatsoever shall be deemed waived unless made in writing and received by Cardinal within thirty (30) days after completion of the applicable service. In no event shall Cardinal be liable for incidental or consequential damages, including, without limitation, business interruptions, loss of use, or loss of profits incurred by client, its subsidiaries, affiliates or successors arising out of or related to the performance of the services hereunder by Cardinal, regardless of whether such claim is based upon any of the above stated reasons or otherwise. Results relate only to the samples identified above. This report shall not be reproduced except in full with written approval of Cardinal Laboratories.

Celey D. Keene, Lab Director/Quality Manager



PHONE (575) 393-2326 ° 101 E. MARLAND ° HOBBS, NM 88240

Notes and Definitions

- ND Analyte NOT DETECTED at or above the reporting limit
- RPD Relative Percent Difference
- ** Samples not received at proper temperature of 6°C or below.
- *** Insufficient time to reach temperature.
- Chloride by SM4500Cl-B does not require samples be received at or below 6°C
Samples reported on an as received basis (wet) unless otherwise noted on report

Cardinal Laboratories

*=Accredited Analyte

PLEASE NOTE: Liability and Damages. Cardinal's liability and client's exclusive remedy for any claim arising, whether based in contract or tort, shall be limited to the amount paid by client for analyses. All claims, including those for negligence and any other cause whatsoever shall be deemed waived unless made in writing and received by Cardinal within thirty (30) days after completion of the applicable service. In no event shall Cardinal be liable for incidental or consequential damages, including, without limitation, business interruptions, loss of use, or loss of profits incurred by client, its subsidiaries, affiliates or successors arising out of or related to the performance of the services hereunder by Cardinal, regardless of whether such claim is based upon any of the above stated reasons or otherwise. Results relate only to the samples identified above. This report shall not be reproduced except in full with written approval of Cardinal Laboratories.

Celey D. Keene, Lab Director/Quality Manager



101 East Marland, Hobbs, NM 88240
(575) 393-2326 FAX (575) 393-2476

CHAIN-OF-CUSTODY AND ANALYSIS REQUEST

Company Name: **ATGE**
 Project Manager: **Betsy Hagshel**
 Address: **209 W Meloy** State: **NM** Zip: **88220**
 City: **Carlsbad**
 Phone #: **432-924-8056** Fax #:
 Project #: **2516698** Project Owner: **EDG**
 Project Name: **Sand Tank 17**
 Project Location: **Eddy County**
 Sampler Name: **Tyler Kemberli**

FOR LAB USE ONLY

Lab I.D.	Sample I.D.	(G)RAB OR (C)OMP.	# CONTAINERS	MATRIX						PRESERV	SAMPLING	DATE	TIME	ANALYSIS REQUEST							
				GROUNDWATER	WASTEWATER	SOIL	OIL	SLUDGE	OTHER :					ACID/BASE:	ICE / COOL	OTHER :					
H260190	CS-1C	C	1			X					1-13-26	9:00			PH	Chlorides	STEX				
	CS-2C	C	1																		
	CS-3C	C	1																		
	CS-S01A	C	1																		
	CS-S2	C	1																		
	CS-S1A	C	1																		
	SW-1C	C	1																		
	SW-1A	C	1																		

PLEASE NOTE: Liability and Damages. Cardinal's liability and client's exclusive remedy for any claim arising whether based in contract or tort, shall be limited to the amount paid by the client for the analysis. All claims including those for negligence and any other cause whatsoever shall be deemed waived unless made in writing and received by Cardinal within 30 days after completion of the applicable service. In no event shall Cardinal be liable for incidental or consequential damages, including without limitation, business interruptions, loss of use, or loss of profits incurred by client, its subsidiaries, affiliates or successors arising out of or related to the performance of services hereunder by Cardinal. Litigation of whether such claim is based upon any of the above stated reasons or otherwise.

Relinquished By: **[Signature]** Date: **1-13-26** Time: **11:05**
 Received By: **[Signature]** Date: Time:

Delivered By: (Circle One) **Observed Temp. °C: 25** **Corrected Temp. °C: 26**
 Sampler - UPS - Bus - Other: **Corrected Temp. °C: 26**

Sample Condition: **Intact**
 Cool Intact: **Yes**
 Checked By: **[Signature]**

Turnaround Time: **Standard**
 Bacteria (only) Sample Condition: **Intact**
 Thermometer ID #140
 Correction Factor +0.3°C

Verbal Result: Yes No Add'l Phone #: **04024015-222**
 All Results are emailed. Please provide Email address:
 REMARKS:

† Cardinal cannot accept verbal changes. Please email changes to celey.keene@cardinallabsnm.com



Environment Testing

- 1
- 2
- 3
- 4
- 5
- 6
- 7
- 8
- 9
- 10
- 11

ANALYTICAL REPORT

PREPARED FOR

Attn: Ms. Becky Haskell
NTG Environmental
209 W. McKay St
Carlsbad, New Mexico 88220

Generated 11/25/2025 11:18:39 AM

JOB DESCRIPTION

Sand Tank 17 Tank Battery

JOB NUMBER

885-37632-1

Eurofins Albuquerque
4901 Hawkins NE
Albuquerque NM 87109



Eurofins Albuquerque

Job Notes

The test results in this report relate only to the samples as received by the laboratory and will meet all requirements of the methodology, with any exceptions noted. This report shall not be reproduced except in full, without the express written approval of the laboratory. All questions should be directed to the Eurofins Environment Testing South Central, LLC Project Manager.

Authorization



Generated
11/25/2025 11:18:39 AM

Authorized for release by
Jackie Bolte, Project Manager
jackie.bolte@et.eurofinsus.com
(505)345-3975

Client: NTG Environmental
Project/Site: Sand Tank 17 Tank Battery

Laboratory Job ID: 885-37632-1



Table of Contents

Cover Page	1
Table of Contents	3
Definitions/Glossary	4
Case Narrative	5
Client Sample Results	6
QC Sample Results	40
QC Association Summary	51
Lab Chronicle	60
Certification Summary	71
Chain of Custody	72
Receipt Checklists	76

Definitions/Glossary

Client: NTG Environmental
Project/Site: Sand Tank 17 Tank Battery

Job ID: 885-37632-1

Qualifiers

GC Semi VOA

Qualifier	Qualifier Description
D	Surrogate or matrix spike recoveries were not obtained because the extract was diluted for analysis; also compounds analyzed at a dilution may be flagged with a D.
S1-	Surrogate recovery exceeds control limits, low biased.

HPLC/IC

Qualifier	Qualifier Description
4	MS, MSD: The analyte present in the original sample is greater than 4 times the matrix spike concentration; therefore, control limits are not applicable.
F1	MS and/or MSD recovery exceeds control limits.

Glossary

Abbreviation	These commonly used abbreviations may or may not be present in this report.
☼	Listed under the "D" column to designate that the result is reported on a dry weight basis
%R	Percent Recovery
CFL	Contains Free Liquid
CFU	Colony Forming Unit
CNF	Contains No Free Liquid
DER	Duplicate Error Ratio (normalized absolute difference)
Dil Fac	Dilution Factor
DL	Detection Limit (DoD/DOE)
DL, RA, RE, IN	Indicates a Dilution, Re-analysis, Re-extraction, or additional Initial metals/anion analysis of the sample
DLC	Decision Level Concentration (Radiochemistry)
EDL	Estimated Detection Limit (Dioxin)
LOD	Limit of Detection (DoD/DOE)
LOQ	Limit of Quantitation (DoD/DOE)
MCL	EPA recommended "Maximum Contaminant Level"
MDA	Minimum Detectable Activity (Radiochemistry)
MDC	Minimum Detectable Concentration (Radiochemistry)
MDL	Method Detection Limit
ML	Minimum Level (Dioxin)
MPN	Most Probable Number
MQL	Method Quantitation Limit
NC	Not Calculated
ND	Not Detected at the reporting limit (or MDL or EDL if shown)
NEG	Negative / Absent
POS	Positive / Present
PQL	Practical Quantitation Limit
PRES	Presumptive
QC	Quality Control
RER	Relative Error Ratio (Radiochemistry)
RL	Reporting Limit or Requested Limit (Radiochemistry)
RPD	Relative Percent Difference, a measure of the relative difference between two points
TEF	Toxicity Equivalent Factor (Dioxin)
TEQ	Toxicity Equivalent Quotient (Dioxin)
TNTC	Too Numerous To Count

Case Narrative

Client: NTG Environmental
Project: Sand Tank 17 Tank Battery

Job ID: 885-37632-1

Job ID: 885-37632-1

Eurofins Albuquerque

Job Narrative 885-37632-1

The analytical test results presented in this report meet all requirements of the associated regulatory program listed on the Accreditation/Certification Summary Page, unless otherwise noted. Data qualifiers and/or narrative comments are included to explain any exceptions, if applicable. Regulated compliance samples (e.g. SDWA, NPDES) must comply with associated agency requirements/permits.

- Matrix-specific batch QC (e.g., MS, MSD, SD) may not be reported when insufficient sample volume is available or when site-specific QC samples are not submitted. In such cases, a Laboratory Control Sample Duplicate (LCSD) may be analyzed to provide precision data for the batch.
- For samples analyzed using surrogate and/or isotope dilution analytes, any recoveries falling outside of established acceptance criteria are re-prepared and/or re-analyzed to confirm results, unless the deviation is due to sample dilution or otherwise explained in the case narrative.

Receipt

The samples were received on 11/13/2025 7:50 AM. Unless otherwise noted below, the samples arrived in good condition, and, where required, properly preserved and on ice. The temperature of the cooler at receipt time was 3.1°C.

Gasoline Range Organics

No additional analytical or quality issues were noted, other than those described above or in the Definitions/ Glossary page.

GC VOA

No additional analytical or quality issues were noted, other than those described above or in the Definitions/ Glossary page.

Diesel Range Organics

Method 8015D_DRO: The following samples were diluted due to the nature of the sample matrix: CS-1A (885-37632-1), SW-1A (885-37632-14) and SW-3A (885-37632-16). Elevated reporting limits (RLs) are provided.

Method 8015D_DRO: The following sample was diluted due to the nature of the sample matrix: CS-4A (885-37632-4). Elevated reporting limits (RLs) are provided.

No additional analytical or quality issues were noted, other than those described above or in the Definitions/ Glossary page.

HPLC/IC

Method 300_OF_28D_PREC: The matrix spike duplicate (MSD) recoveries for preparation batch 885-38641 and analytical batch 885-38648 were outside control limits. Sample matrix interference is suspected because the associated laboratory control sample (LCS) recovery was within acceptance limits.

No additional analytical or quality issues were noted, other than those described above or in the Definitions/ Glossary page.

Eurofins Albuquerque



Client Sample Results

Client: NTG Environmental
 Project/Site: Sand Tank 17 Tank Battery

Job ID: 885-37632-1

Client Sample ID: CS-1A

Lab Sample ID: 885-37632-1

Date Collected: 11/10/25 09:00

Matrix: Solid

Date Received: 11/13/25 07:50

Method: SW846 8015D - Gasoline Range Organics (GRO) (GC)

Analyte	Result	Qualifier	RL	Unit	D	Prepared	Analyzed	Dil Fac
Gasoline Range Organics [C6 - C10]	ND		5.0	mg/Kg		11/18/25 08:53	11/20/25 10:16	1

Surrogate	%Recovery	Qualifier	Limits	Prepared	Analyzed	Dil Fac
4-Bromofluorobenzene (Surr)	106		15 - 150	11/18/25 08:53	11/20/25 10:16	1

Method: SW846 8021B - Volatile Organic Compounds (GC)

Analyte	Result	Qualifier	RL	Unit	D	Prepared	Analyzed	Dil Fac
Benzene	ND		0.025	mg/Kg		11/18/25 08:53	11/20/25 10:16	1
Ethylbenzene	ND		0.050	mg/Kg		11/18/25 08:53	11/20/25 10:16	1
Toluene	ND		0.050	mg/Kg		11/18/25 08:53	11/20/25 10:16	1
Xylenes, Total	ND		0.10	mg/Kg		11/18/25 08:53	11/20/25 10:16	1

Surrogate	%Recovery	Qualifier	Limits	Prepared	Analyzed	Dil Fac
4-Bromofluorobenzene (Surr)	99		15 - 150	11/18/25 08:53	11/20/25 10:16	1

Method: SW846 8015D - Diesel Range Organics (DRO) (GC)

Analyte	Result	Qualifier	RL	Unit	D	Prepared	Analyzed	Dil Fac
Diesel Range Organics [C10-C28]	210		96	mg/Kg		11/18/25 09:44	11/18/25 13:05	10
Motor Oil Range Organics [C28-C40]	630		480	mg/Kg		11/18/25 09:44	11/18/25 13:05	10

Surrogate	%Recovery	Qualifier	Limits	Prepared	Analyzed	Dil Fac
Di-n-octyl phthalate (Surr)	0	S1- D	62 - 134	11/18/25 09:44	11/18/25 13:05	10

Method: EPA 300.0 - Anions, Ion Chromatography

Analyte	Result	Qualifier	RL	Unit	D	Prepared	Analyzed	Dil Fac
Chloride	59		49	mg/Kg		11/18/25 10:26	11/18/25 15:24	10

Client Sample Results

Client: NTG Environmental
 Project/Site: Sand Tank 17 Tank Battery

Job ID: 885-37632-1

Client Sample ID: CS-2A

Lab Sample ID: 885-37632-2

Date Collected: 11/10/25 09:02

Matrix: Solid

Date Received: 11/13/25 07:50

Method: SW846 8015D - Gasoline Range Organics (GRO) (GC)

Analyte	Result	Qualifier	RL	Unit	D	Prepared	Analyzed	Dil Fac
Gasoline Range Organics [C6 - C10]	ND		5.0	mg/Kg		11/18/25 08:53	11/20/25 11:27	1
Surrogate	%Recovery	Qualifier	Limits			Prepared	Analyzed	Dil Fac
4-Bromofluorobenzene (Surr)	109		15 - 150			11/18/25 08:53	11/20/25 11:27	1

Method: SW846 8021B - Volatile Organic Compounds (GC)

Analyte	Result	Qualifier	RL	Unit	D	Prepared	Analyzed	Dil Fac
Benzene	ND		0.025	mg/Kg		11/18/25 08:53	11/20/25 11:27	1
Ethylbenzene	ND		0.050	mg/Kg		11/18/25 08:53	11/20/25 11:27	1
Toluene	ND		0.050	mg/Kg		11/18/25 08:53	11/20/25 11:27	1
Xylenes, Total	ND		0.099	mg/Kg		11/18/25 08:53	11/20/25 11:27	1
Surrogate	%Recovery	Qualifier	Limits			Prepared	Analyzed	Dil Fac
4-Bromofluorobenzene (Surr)	101		15 - 150			11/18/25 08:53	11/20/25 11:27	1

Method: SW846 8015D - Diesel Range Organics (DRO) (GC)

Analyte	Result	Qualifier	RL	Unit	D	Prepared	Analyzed	Dil Fac
Diesel Range Organics [C10-C28]	95		46	mg/Kg		11/20/25 16:14	11/24/25 12:52	5
Motor Oil Range Organics [C28-C40]	290		230	mg/Kg		11/20/25 16:14	11/24/25 12:52	5
Surrogate	%Recovery	Qualifier	Limits			Prepared	Analyzed	Dil Fac
Di-n-octyl phthalate (Surr)	82		62 - 134			11/20/25 16:14	11/24/25 12:52	5

Method: EPA 300.0 - Anions, Ion Chromatography

Analyte	Result	Qualifier	RL	Unit	D	Prepared	Analyzed	Dil Fac
Chloride	ND		51	mg/Kg		11/18/25 10:26	11/18/25 15:35	10

Eurofins Albuquerque

Client Sample Results

Client: NTG Environmental
 Project/Site: Sand Tank 17 Tank Battery

Job ID: 885-37632-1

Client Sample ID: CS-3A

Lab Sample ID: 885-37632-3

Date Collected: 11/10/25 09:04

Matrix: Solid

Date Received: 11/13/25 07:50

Method: SW846 8015D - Gasoline Range Organics (GRO) (GC)

Analyte	Result	Qualifier	RL	Unit	D	Prepared	Analyzed	Dil Fac
Gasoline Range Organics [C6 - C10]	ND		4.8	mg/Kg		11/18/25 08:53	11/20/25 12:39	1
Surrogate	%Recovery	Qualifier	Limits			Prepared	Analyzed	Dil Fac
4-Bromofluorobenzene (Surr)	110		15 - 150			11/18/25 08:53	11/20/25 12:39	1

Method: SW846 8021B - Volatile Organic Compounds (GC)

Analyte	Result	Qualifier	RL	Unit	D	Prepared	Analyzed	Dil Fac
Benzene	ND		0.024	mg/Kg		11/18/25 08:53	11/20/25 12:39	1
Ethylbenzene	ND		0.048	mg/Kg		11/18/25 08:53	11/20/25 12:39	1
Toluene	ND		0.048	mg/Kg		11/18/25 08:53	11/20/25 12:39	1
Xylenes, Total	ND		0.096	mg/Kg		11/18/25 08:53	11/20/25 12:39	1
Surrogate	%Recovery	Qualifier	Limits			Prepared	Analyzed	Dil Fac
4-Bromofluorobenzene (Surr)	103		15 - 150			11/18/25 08:53	11/20/25 12:39	1

Method: SW846 8015D - Diesel Range Organics (DRO) (GC)

Analyte	Result	Qualifier	RL	Unit	D	Prepared	Analyzed	Dil Fac
Diesel Range Organics [C10-C28]	100		49	mg/Kg		11/20/25 16:14	11/24/25 13:03	5
Motor Oil Range Organics [C28-C40]	380		240	mg/Kg		11/20/25 16:14	11/24/25 13:03	5
Surrogate	%Recovery	Qualifier	Limits			Prepared	Analyzed	Dil Fac
Di-n-octyl phthalate (Surr)	102		62 - 134			11/20/25 16:14	11/24/25 13:03	5

Method: EPA 300.0 - Anions, Ion Chromatography

Analyte	Result	Qualifier	RL	Unit	D	Prepared	Analyzed	Dil Fac
Chloride	58		49	mg/Kg		11/18/25 10:26	11/18/25 16:08	10

Client Sample Results

Client: NTG Environmental
 Project/Site: Sand Tank 17 Tank Battery

Job ID: 885-37632-1

Client Sample ID: CS-4A

Lab Sample ID: 885-37632-4

Date Collected: 11/10/25 09:06

Matrix: Solid

Date Received: 11/13/25 07:50

Method: SW846 8015D - Gasoline Range Organics (GRO) (GC)

Analyte	Result	Qualifier	RL	Unit	D	Prepared	Analyzed	Dil Fac
Gasoline Range Organics [C6 - C10]	ND		4.9	mg/Kg		11/18/25 08:53	11/20/25 13:02	1
Surrogate	%Recovery	Qualifier	Limits			Prepared	Analyzed	Dil Fac
4-Bromofluorobenzene (Surr)	109		15 - 150			11/18/25 08:53	11/20/25 13:02	1

Method: SW846 8021B - Volatile Organic Compounds (GC)

Analyte	Result	Qualifier	RL	Unit	D	Prepared	Analyzed	Dil Fac
Benzene	ND		0.024	mg/Kg		11/18/25 08:53	11/20/25 13:02	1
Ethylbenzene	ND		0.049	mg/Kg		11/18/25 08:53	11/20/25 13:02	1
Toluene	ND		0.049	mg/Kg		11/18/25 08:53	11/20/25 13:02	1
Xylenes, Total	ND		0.098	mg/Kg		11/18/25 08:53	11/20/25 13:02	1
Surrogate	%Recovery	Qualifier	Limits			Prepared	Analyzed	Dil Fac
4-Bromofluorobenzene (Surr)	103		15 - 150			11/18/25 08:53	11/20/25 13:02	1

Method: SW846 8015D - Diesel Range Organics (DRO) (GC)

Analyte	Result	Qualifier	RL	Unit	D	Prepared	Analyzed	Dil Fac
Diesel Range Organics [C10-C28]	50		47	mg/Kg		11/20/25 16:14	11/24/25 13:13	5
Motor Oil Range Organics [C28-C40]	ND		230	mg/Kg		11/20/25 16:14	11/24/25 13:13	5
Surrogate	%Recovery	Qualifier	Limits			Prepared	Analyzed	Dil Fac
Di-n-octyl phthalate (Surr)	105		62 - 134			11/20/25 16:14	11/24/25 13:13	5

Method: EPA 300.0 - Anions, Ion Chromatography

Analyte	Result	Qualifier	RL	Unit	D	Prepared	Analyzed	Dil Fac
Chloride	ND		49	mg/Kg		11/18/25 10:26	11/18/25 16:18	10

Client Sample Results

Client: NTG Environmental
 Project/Site: Sand Tank 17 Tank Battery

Job ID: 885-37632-1

Client Sample ID: CS-6A

Lab Sample ID: 885-37632-5

Date Collected: 11/10/25 09:08

Matrix: Solid

Date Received: 11/13/25 07:50

Method: SW846 8015D - Gasoline Range Organics (GRO) (GC)

Analyte	Result	Qualifier	RL	Unit	D	Prepared	Analyzed	Dil Fac
Gasoline Range Organics [C6 - C10]	ND		4.8	mg/Kg		11/18/25 08:53	11/20/25 13:26	1
Surrogate	%Recovery	Qualifier	Limits			Prepared	Analyzed	Dil Fac
4-Bromofluorobenzene (Surr)	111		15 - 150			11/18/25 08:53	11/20/25 13:26	1

Method: SW846 8021B - Volatile Organic Compounds (GC)

Analyte	Result	Qualifier	RL	Unit	D	Prepared	Analyzed	Dil Fac
Benzene	ND		0.024	mg/Kg		11/18/25 08:53	11/20/25 13:26	1
Ethylbenzene	ND		0.048	mg/Kg		11/18/25 08:53	11/20/25 13:26	1
Toluene	ND		0.048	mg/Kg		11/18/25 08:53	11/20/25 13:26	1
Xylenes, Total	ND		0.097	mg/Kg		11/18/25 08:53	11/20/25 13:26	1
Surrogate	%Recovery	Qualifier	Limits			Prepared	Analyzed	Dil Fac
4-Bromofluorobenzene (Surr)	103		15 - 150			11/18/25 08:53	11/20/25 13:26	1

Method: SW846 8015D - Diesel Range Organics (DRO) (GC)

Analyte	Result	Qualifier	RL	Unit	D	Prepared	Analyzed	Dil Fac
Diesel Range Organics [C10-C28]	ND		9.2	mg/Kg		11/18/25 09:44	11/18/25 13:51	1
Motor Oil Range Organics [C28-C40]	ND		46	mg/Kg		11/18/25 09:44	11/18/25 13:51	1
Surrogate	%Recovery	Qualifier	Limits			Prepared	Analyzed	Dil Fac
Di-n-octyl phthalate (Surr)	78		62 - 134			11/18/25 09:44	11/18/25 13:51	1

Method: EPA 300.0 - Anions, Ion Chromatography

Analyte	Result	Qualifier	RL	Unit	D	Prepared	Analyzed	Dil Fac
Chloride	ND		49	mg/Kg		11/18/25 10:26	11/18/25 16:29	10

Client Sample Results

Client: NTG Environmental
 Project/Site: Sand Tank 17 Tank Battery

Job ID: 885-37632-1

Client Sample ID: CS-9

Lab Sample ID: 885-37632-6

Date Collected: 11/10/25 09:10

Matrix: Solid

Date Received: 11/13/25 07:50

Method: SW846 8015D - Gasoline Range Organics (GRO) (GC)

Analyte	Result	Qualifier	RL	Unit	D	Prepared	Analyzed	Dil Fac
Gasoline Range Organics [C6 - C10]	ND		5.0	mg/Kg		11/18/25 08:53	11/20/25 13:50	1
Surrogate	%Recovery	Qualifier	Limits			Prepared	Analyzed	Dil Fac
4-Bromofluorobenzene (Surr)	113		15 - 150			11/18/25 08:53	11/20/25 13:50	1

Method: SW846 8021B - Volatile Organic Compounds (GC)

Analyte	Result	Qualifier	RL	Unit	D	Prepared	Analyzed	Dil Fac
Benzene	ND		0.025	mg/Kg		11/18/25 08:53	11/20/25 13:50	1
Ethylbenzene	ND		0.050	mg/Kg		11/18/25 08:53	11/20/25 13:50	1
Toluene	ND		0.050	mg/Kg		11/18/25 08:53	11/20/25 13:50	1
Xylenes, Total	ND		0.10	mg/Kg		11/18/25 08:53	11/20/25 13:50	1
Surrogate	%Recovery	Qualifier	Limits			Prepared	Analyzed	Dil Fac
4-Bromofluorobenzene (Surr)	106		15 - 150			11/18/25 08:53	11/20/25 13:50	1

Method: SW846 8015D - Diesel Range Organics (DRO) (GC)

Analyte	Result	Qualifier	RL	Unit	D	Prepared	Analyzed	Dil Fac
Diesel Range Organics [C10-C28]	ND		9.4	mg/Kg		11/18/25 09:44	11/18/25 14:02	1
Motor Oil Range Organics [C28-C40]	ND		47	mg/Kg		11/18/25 09:44	11/18/25 14:02	1
Surrogate	%Recovery	Qualifier	Limits			Prepared	Analyzed	Dil Fac
Di-n-octyl phthalate (Surr)	83		62 - 134			11/18/25 09:44	11/18/25 14:02	1

Method: EPA 300.0 - Anions, Ion Chromatography

Analyte	Result	Qualifier	RL	Unit	D	Prepared	Analyzed	Dil Fac
Chloride	150		51	mg/Kg		11/18/25 10:26	11/18/25 16:40	10

Client Sample Results

Client: NTG Environmental
 Project/Site: Sand Tank 17 Tank Battery

Job ID: 885-37632-1

Client Sample ID: CS-10

Lab Sample ID: 885-37632-7

Date Collected: 11/10/25 09:12

Matrix: Solid

Date Received: 11/13/25 07:50

Method: SW846 8015D - Gasoline Range Organics (GRO) (GC)

Analyte	Result	Qualifier	RL	Unit	D	Prepared	Analyzed	Dil Fac
Gasoline Range Organics [C6 - C10]	ND		4.8	mg/Kg		11/18/25 08:53	11/20/25 14:13	1
Surrogate	%Recovery	Qualifier	Limits			Prepared	Analyzed	Dil Fac
4-Bromofluorobenzene (Surr)	114		15 - 150			11/18/25 08:53	11/20/25 14:13	1

Method: SW846 8021B - Volatile Organic Compounds (GC)

Analyte	Result	Qualifier	RL	Unit	D	Prepared	Analyzed	Dil Fac
Benzene	ND		0.024	mg/Kg		11/18/25 08:53	11/20/25 14:13	1
Ethylbenzene	ND		0.048	mg/Kg		11/18/25 08:53	11/20/25 14:13	1
Toluene	ND		0.048	mg/Kg		11/18/25 08:53	11/20/25 14:13	1
Xylenes, Total	ND		0.096	mg/Kg		11/18/25 08:53	11/20/25 14:13	1
Surrogate	%Recovery	Qualifier	Limits			Prepared	Analyzed	Dil Fac
4-Bromofluorobenzene (Surr)	104		15 - 150			11/18/25 08:53	11/20/25 14:13	1

Method: SW846 8015D - Diesel Range Organics (DRO) (GC)

Analyte	Result	Qualifier	RL	Unit	D	Prepared	Analyzed	Dil Fac
Diesel Range Organics [C10-C28]	18		9.6	mg/Kg		11/18/25 09:44	11/18/25 14:13	1
Motor Oil Range Organics [C28-C40]	ND		48	mg/Kg		11/18/25 09:44	11/18/25 14:13	1
Surrogate	%Recovery	Qualifier	Limits			Prepared	Analyzed	Dil Fac
Di-n-octyl phthalate (Surr)	81		62 - 134			11/18/25 09:44	11/18/25 14:13	1

Method: EPA 300.0 - Anions, Ion Chromatography

Analyte	Result	Qualifier	RL	Unit	D	Prepared	Analyzed	Dil Fac
Chloride	200		50	mg/Kg		11/18/25 10:26	11/18/25 16:51	10

Client Sample Results

Client: NTG Environmental
 Project/Site: Sand Tank 17 Tank Battery

Job ID: 885-37632-1

Client Sample ID: CS-39A

Lab Sample ID: 885-37632-8

Date Collected: 11/10/25 09:14

Matrix: Solid

Date Received: 11/13/25 07:50

Method: SW846 8015D - Gasoline Range Organics (GRO) (GC)

Analyte	Result	Qualifier	RL	Unit	D	Prepared	Analyzed	Dil Fac
Gasoline Range Organics [C6 - C10]	ND		4.8	mg/Kg		11/18/25 08:53	11/20/25 14:37	1
Surrogate	%Recovery	Qualifier	Limits			Prepared	Analyzed	Dil Fac
4-Bromofluorobenzene (Surr)	108		15 - 150			11/18/25 08:53	11/20/25 14:37	1

Method: SW846 8021B - Volatile Organic Compounds (GC)

Analyte	Result	Qualifier	RL	Unit	D	Prepared	Analyzed	Dil Fac
Benzene	ND		0.024	mg/Kg		11/18/25 08:53	11/20/25 14:37	1
Ethylbenzene	ND		0.048	mg/Kg		11/18/25 08:53	11/20/25 14:37	1
Toluene	ND		0.048	mg/Kg		11/18/25 08:53	11/20/25 14:37	1
Xylenes, Total	ND		0.097	mg/Kg		11/18/25 08:53	11/20/25 14:37	1
Surrogate	%Recovery	Qualifier	Limits			Prepared	Analyzed	Dil Fac
4-Bromofluorobenzene (Surr)	101		15 - 150			11/18/25 08:53	11/20/25 14:37	1

Method: SW846 8015D - Diesel Range Organics (DRO) (GC)

Analyte	Result	Qualifier	RL	Unit	D	Prepared	Analyzed	Dil Fac
Diesel Range Organics [C10-C28]	ND		9.7	mg/Kg		11/18/25 09:44	11/18/25 14:25	1
Motor Oil Range Organics [C28-C40]	ND		48	mg/Kg		11/18/25 09:44	11/18/25 14:25	1
Surrogate	%Recovery	Qualifier	Limits			Prepared	Analyzed	Dil Fac
Di-n-octyl phthalate (Surr)	80		62 - 134			11/18/25 09:44	11/18/25 14:25	1

Method: EPA 300.0 - Anions, Ion Chromatography

Analyte	Result	Qualifier	RL	Unit	D	Prepared	Analyzed	Dil Fac
Chloride	ND		50	mg/Kg		11/18/25 10:26	11/18/25 17:02	10

Client Sample Results

Client: NTG Environmental
 Project/Site: Sand Tank 17 Tank Battery

Job ID: 885-37632-1

Client Sample ID: CS-45

Lab Sample ID: 885-37632-9

Date Collected: 11/10/25 09:16

Matrix: Solid

Date Received: 11/13/25 07:50

Method: SW846 8015D - Gasoline Range Organics (GRO) (GC)

Analyte	Result	Qualifier	RL	Unit	D	Prepared	Analyzed	Dil Fac
Gasoline Range Organics [C6 - C10]	ND		4.9	mg/Kg		11/18/25 08:53	11/20/25 15:01	1
Surrogate	%Recovery	Qualifier	Limits			Prepared	Analyzed	Dil Fac
4-Bromofluorobenzene (Surr)	109		15 - 150			11/18/25 08:53	11/20/25 15:01	1

Method: SW846 8021B - Volatile Organic Compounds (GC)

Analyte	Result	Qualifier	RL	Unit	D	Prepared	Analyzed	Dil Fac
Benzene	ND		0.025	mg/Kg		11/18/25 08:53	11/20/25 15:01	1
Ethylbenzene	ND		0.049	mg/Kg		11/18/25 08:53	11/20/25 15:01	1
Toluene	ND		0.049	mg/Kg		11/18/25 08:53	11/20/25 15:01	1
Xylenes, Total	ND		0.098	mg/Kg		11/18/25 08:53	11/20/25 15:01	1
Surrogate	%Recovery	Qualifier	Limits			Prepared	Analyzed	Dil Fac
4-Bromofluorobenzene (Surr)	103		15 - 150			11/18/25 08:53	11/20/25 15:01	1

Method: SW846 8015D - Diesel Range Organics (DRO) (GC)

Analyte	Result	Qualifier	RL	Unit	D	Prepared	Analyzed	Dil Fac
Diesel Range Organics [C10-C28]	ND		9.4	mg/Kg		11/18/25 09:44	11/18/25 14:48	1
Motor Oil Range Organics [C28-C40]	ND		47	mg/Kg		11/18/25 09:44	11/18/25 14:48	1
Surrogate	%Recovery	Qualifier	Limits			Prepared	Analyzed	Dil Fac
Di-n-octyl phthalate (Surr)	84		62 - 134			11/18/25 09:44	11/18/25 14:48	1

Method: EPA 300.0 - Anions, Ion Chromatography

Analyte	Result	Qualifier	RL	Unit	D	Prepared	Analyzed	Dil Fac
Chloride	300		50	mg/Kg		11/18/25 10:26	11/18/25 17:13	10

Client Sample Results

Client: NTG Environmental
 Project/Site: Sand Tank 17 Tank Battery

Job ID: 885-37632-1

Client Sample ID: CS-46

Lab Sample ID: 885-37632-10

Date Collected: 11/10/25 09:18

Matrix: Solid

Date Received: 11/13/25 07:50

Method: SW846 8015D - Gasoline Range Organics (GRO) (GC)

Analyte	Result	Qualifier	RL	Unit	D	Prepared	Analyzed	Dil Fac
Gasoline Range Organics [C6 - C10]	ND		4.8	mg/Kg		11/18/25 08:53	11/20/25 15:25	1
Surrogate	%Recovery	Qualifier	Limits			Prepared	Analyzed	Dil Fac
4-Bromofluorobenzene (Surr)	110		15 - 150			11/18/25 08:53	11/20/25 15:25	1

Method: SW846 8021B - Volatile Organic Compounds (GC)

Analyte	Result	Qualifier	RL	Unit	D	Prepared	Analyzed	Dil Fac
Benzene	ND		0.024	mg/Kg		11/18/25 08:53	11/20/25 15:25	1
Ethylbenzene	ND		0.048	mg/Kg		11/18/25 08:53	11/20/25 15:25	1
Toluene	ND		0.048	mg/Kg		11/18/25 08:53	11/20/25 15:25	1
Xylenes, Total	ND		0.095	mg/Kg		11/18/25 08:53	11/20/25 15:25	1
Surrogate	%Recovery	Qualifier	Limits			Prepared	Analyzed	Dil Fac
4-Bromofluorobenzene (Surr)	103		15 - 150			11/18/25 08:53	11/20/25 15:25	1

Method: SW846 8015D - Diesel Range Organics (DRO) (GC)

Analyte	Result	Qualifier	RL	Unit	D	Prepared	Analyzed	Dil Fac
Diesel Range Organics [C10-C28]	ND		9.5	mg/Kg		11/18/25 09:44	11/18/25 14:59	1
Motor Oil Range Organics [C28-C40]	ND		47	mg/Kg		11/18/25 09:44	11/18/25 14:59	1
Surrogate	%Recovery	Qualifier	Limits			Prepared	Analyzed	Dil Fac
Di-n-octyl phthalate (Surr)	81		62 - 134			11/18/25 09:44	11/18/25 14:59	1

Method: EPA 300.0 - Anions, Ion Chromatography

Analyte	Result	Qualifier	RL	Unit	D	Prepared	Analyzed	Dil Fac
Chloride	ND		50	mg/Kg		11/18/25 10:26	11/18/25 17:24	10

Client Sample Results

Client: NTG Environmental
 Project/Site: Sand Tank 17 Tank Battery

Job ID: 885-37632-1

Client Sample ID: CS-47

Lab Sample ID: 885-37632-11

Date Collected: 11/10/25 09:20

Matrix: Solid

Date Received: 11/13/25 07:50

Method: SW846 8015D - Gasoline Range Organics (GRO) (GC)

Analyte	Result	Qualifier	RL	Unit	D	Prepared	Analyzed	Dil Fac
Gasoline Range Organics [C6 - C10]	ND		4.9	mg/Kg		11/18/25 08:53	11/20/25 17:00	1
Surrogate	%Recovery	Qualifier	Limits			Prepared	Analyzed	Dil Fac
4-Bromofluorobenzene (Surr)	109		15 - 150			11/18/25 08:53	11/20/25 17:00	1

Method: SW846 8021B - Volatile Organic Compounds (GC)

Analyte	Result	Qualifier	RL	Unit	D	Prepared	Analyzed	Dil Fac
Benzene	ND		0.025	mg/Kg		11/18/25 08:53	11/20/25 17:00	1
Ethylbenzene	ND		0.049	mg/Kg		11/18/25 08:53	11/20/25 17:00	1
Toluene	ND		0.049	mg/Kg		11/18/25 08:53	11/20/25 17:00	1
Xylenes, Total	ND		0.099	mg/Kg		11/18/25 08:53	11/20/25 17:00	1
Surrogate	%Recovery	Qualifier	Limits			Prepared	Analyzed	Dil Fac
4-Bromofluorobenzene (Surr)	102		15 - 150			11/18/25 08:53	11/20/25 17:00	1

Method: SW846 8015D - Diesel Range Organics (DRO) (GC)

Analyte	Result	Qualifier	RL	Unit	D	Prepared	Analyzed	Dil Fac
Diesel Range Organics [C10-C28]	14		9.7	mg/Kg		11/18/25 09:44	11/18/25 15:11	1
Motor Oil Range Organics [C28-C40]	ND		48	mg/Kg		11/18/25 09:44	11/18/25 15:11	1
Surrogate	%Recovery	Qualifier	Limits			Prepared	Analyzed	Dil Fac
Di-n-octyl phthalate (Surr)	83		62 - 134			11/18/25 09:44	11/18/25 15:11	1

Method: EPA 300.0 - Anions, Ion Chromatography

Analyte	Result	Qualifier	RL	Unit	D	Prepared	Analyzed	Dil Fac
Chloride	180		51	mg/Kg		11/18/25 10:26	11/18/25 17:34	10

Client Sample Results

Client: NTG Environmental
 Project/Site: Sand Tank 17 Tank Battery

Job ID: 885-37632-1

Client Sample ID: CS-48

Lab Sample ID: 885-37632-12

Date Collected: 11/10/25 09:22

Matrix: Solid

Date Received: 11/13/25 07:50

Method: SW846 8015D - Gasoline Range Organics (GRO) (GC)

Analyte	Result	Qualifier	RL	Unit	D	Prepared	Analyzed	Dil Fac
Gasoline Range Organics [C6 - C10]	ND		5.0	mg/Kg		11/18/25 08:53	11/20/25 17:23	1
Surrogate	%Recovery	Qualifier	Limits			Prepared	Analyzed	Dil Fac
4-Bromofluorobenzene (Surr)	109		15 - 150			11/18/25 08:53	11/20/25 17:23	1

Method: SW846 8021B - Volatile Organic Compounds (GC)

Analyte	Result	Qualifier	RL	Unit	D	Prepared	Analyzed	Dil Fac
Benzene	ND		0.025	mg/Kg		11/18/25 08:53	11/20/25 17:23	1
Ethylbenzene	ND		0.050	mg/Kg		11/18/25 08:53	11/20/25 17:23	1
Toluene	ND		0.050	mg/Kg		11/18/25 08:53	11/20/25 17:23	1
Xylenes, Total	ND		0.099	mg/Kg		11/18/25 08:53	11/20/25 17:23	1
Surrogate	%Recovery	Qualifier	Limits			Prepared	Analyzed	Dil Fac
4-Bromofluorobenzene (Surr)	103		15 - 150			11/18/25 08:53	11/20/25 17:23	1

Method: SW846 8015D - Diesel Range Organics (DRO) (GC)

Analyte	Result	Qualifier	RL	Unit	D	Prepared	Analyzed	Dil Fac
Diesel Range Organics [C10-C28]	ND		9.8	mg/Kg		11/18/25 09:44	11/18/25 15:22	1
Motor Oil Range Organics [C28-C40]	ND		49	mg/Kg		11/18/25 09:44	11/18/25 15:22	1
Surrogate	%Recovery	Qualifier	Limits			Prepared	Analyzed	Dil Fac
Di-n-octyl phthalate (Surr)	81		62 - 134			11/18/25 09:44	11/18/25 15:22	1

Method: EPA 300.0 - Anions, Ion Chromatography

Analyte	Result	Qualifier	RL	Unit	D	Prepared	Analyzed	Dil Fac
Chloride	95	F1	51	mg/Kg		11/18/25 10:26	11/18/25 18:29	10

Client Sample Results

Client: NTG Environmental
 Project/Site: Sand Tank 17 Tank Battery

Job ID: 885-37632-1

Client Sample ID: CS-49

Lab Sample ID: 885-37632-13

Date Collected: 11/10/25 09:24

Matrix: Solid

Date Received: 11/13/25 07:50

Method: SW846 8015D - Gasoline Range Organics (GRO) (GC)

Analyte	Result	Qualifier	RL	Unit	D	Prepared	Analyzed	Dil Fac
Gasoline Range Organics [C6 - C10]	ND		4.8	mg/Kg		11/18/25 08:53	11/20/25 17:47	1
Surrogate	%Recovery	Qualifier	Limits			Prepared	Analyzed	Dil Fac
4-Bromofluorobenzene (Surr)	108		15 - 150			11/18/25 08:53	11/20/25 17:47	1

Method: SW846 8021B - Volatile Organic Compounds (GC)

Analyte	Result	Qualifier	RL	Unit	D	Prepared	Analyzed	Dil Fac
Benzene	ND		0.024	mg/Kg		11/18/25 08:53	11/20/25 17:47	1
Ethylbenzene	ND		0.048	mg/Kg		11/18/25 08:53	11/20/25 17:47	1
Toluene	ND		0.048	mg/Kg		11/18/25 08:53	11/20/25 17:47	1
Xylenes, Total	ND		0.096	mg/Kg		11/18/25 08:53	11/20/25 17:47	1
Surrogate	%Recovery	Qualifier	Limits			Prepared	Analyzed	Dil Fac
4-Bromofluorobenzene (Surr)	101		15 - 150			11/18/25 08:53	11/20/25 17:47	1

Method: SW846 8015D - Diesel Range Organics (DRO) (GC)

Analyte	Result	Qualifier	RL	Unit	D	Prepared	Analyzed	Dil Fac
Diesel Range Organics [C10-C28]	ND		9.3	mg/Kg		11/18/25 09:44	11/18/25 15:33	1
Motor Oil Range Organics [C28-C40]	ND		46	mg/Kg		11/18/25 09:44	11/18/25 15:33	1
Surrogate	%Recovery	Qualifier	Limits			Prepared	Analyzed	Dil Fac
Di-n-octyl phthalate (Surr)	84		62 - 134			11/18/25 09:44	11/18/25 15:33	1

Method: EPA 300.0 - Anions, Ion Chromatography

Analyte	Result	Qualifier	RL	Unit	D	Prepared	Analyzed	Dil Fac
Chloride	ND		49	mg/Kg		11/18/25 10:26	11/18/25 19:01	10

Client Sample Results

Client: NTG Environmental
 Project/Site: Sand Tank 17 Tank Battery

Job ID: 885-37632-1

Client Sample ID: SW-1A

Lab Sample ID: 885-37632-14

Date Collected: 11/10/25 09:26

Matrix: Solid

Date Received: 11/13/25 07:50

Method: SW846 8015D - Gasoline Range Organics (GRO) (GC)

Analyte	Result	Qualifier	RL	Unit	D	Prepared	Analyzed	Dil Fac
Gasoline Range Organics [C6 - C10]	ND		4.8	mg/Kg		11/18/25 08:53	11/20/25 18:11	1
Surrogate	%Recovery	Qualifier	Limits			Prepared	Analyzed	Dil Fac
4-Bromofluorobenzene (Surr)	105		15 - 150			11/18/25 08:53	11/20/25 18:11	1

Method: SW846 8021B - Volatile Organic Compounds (GC)

Analyte	Result	Qualifier	RL	Unit	D	Prepared	Analyzed	Dil Fac
Benzene	ND		0.024	mg/Kg		11/18/25 08:53	11/20/25 18:11	1
Ethylbenzene	ND		0.048	mg/Kg		11/18/25 08:53	11/20/25 18:11	1
Toluene	ND		0.048	mg/Kg		11/18/25 08:53	11/20/25 18:11	1
Xylenes, Total	ND		0.097	mg/Kg		11/18/25 08:53	11/20/25 18:11	1
Surrogate	%Recovery	Qualifier	Limits			Prepared	Analyzed	Dil Fac
4-Bromofluorobenzene (Surr)	100		15 - 150			11/18/25 08:53	11/20/25 18:11	1

Method: SW846 8015D - Diesel Range Organics (DRO) (GC)

Analyte	Result	Qualifier	RL	Unit	D	Prepared	Analyzed	Dil Fac
Diesel Range Organics [C10-C28]	190		92	mg/Kg		11/18/25 09:44	11/18/25 15:45	10
Motor Oil Range Organics [C28-C40]	580		460	mg/Kg		11/18/25 09:44	11/18/25 15:45	10
Surrogate	%Recovery	Qualifier	Limits			Prepared	Analyzed	Dil Fac
Di-n-octyl phthalate (Surr)	0	S1- D	62 - 134			11/18/25 09:44	11/18/25 15:45	10

Method: EPA 300.0 - Anions, Ion Chromatography

Analyte	Result	Qualifier	RL	Unit	D	Prepared	Analyzed	Dil Fac
Chloride	ND		51	mg/Kg		11/18/25 10:26	11/18/25 19:12	10

Client Sample Results

Client: NTG Environmental
 Project/Site: Sand Tank 17 Tank Battery

Job ID: 885-37632-1

Client Sample ID: SW-2A

Lab Sample ID: 885-37632-15

Date Collected: 11/10/25 09:28

Matrix: Solid

Date Received: 11/13/25 07:50

Method: SW846 8015D - Gasoline Range Organics (GRO) (GC)

Analyte	Result	Qualifier	RL	Unit	D	Prepared	Analyzed	Dil Fac
Gasoline Range Organics [C6 - C10]	ND		4.8	mg/Kg		11/18/25 08:53	11/20/25 18:35	1
Surrogate	%Recovery	Qualifier	Limits			Prepared	Analyzed	Dil Fac
4-Bromofluorobenzene (Surr)	109		15 - 150			11/18/25 08:53	11/20/25 18:35	1

Method: SW846 8021B - Volatile Organic Compounds (GC)

Analyte	Result	Qualifier	RL	Unit	D	Prepared	Analyzed	Dil Fac
Benzene	ND		0.024	mg/Kg		11/18/25 08:53	11/20/25 18:35	1
Ethylbenzene	ND		0.048	mg/Kg		11/18/25 08:53	11/20/25 18:35	1
Toluene	ND		0.048	mg/Kg		11/18/25 08:53	11/20/25 18:35	1
Xylenes, Total	ND		0.097	mg/Kg		11/18/25 08:53	11/20/25 18:35	1
Surrogate	%Recovery	Qualifier	Limits			Prepared	Analyzed	Dil Fac
4-Bromofluorobenzene (Surr)	104		15 - 150			11/18/25 08:53	11/20/25 18:35	1

Method: SW846 8015D - Diesel Range Organics (DRO) (GC)

Analyte	Result	Qualifier	RL	Unit	D	Prepared	Analyzed	Dil Fac
Diesel Range Organics [C10-C28]	ND		9.7	mg/Kg		11/18/25 09:44	11/18/25 15:56	1
Motor Oil Range Organics [C28-C40]	ND		48	mg/Kg		11/18/25 09:44	11/18/25 15:56	1
Surrogate	%Recovery	Qualifier	Limits			Prepared	Analyzed	Dil Fac
Di-n-octyl phthalate (Surr)	78		62 - 134			11/18/25 09:44	11/18/25 15:56	1

Method: EPA 300.0 - Anions, Ion Chromatography

Analyte	Result	Qualifier	RL	Unit	D	Prepared	Analyzed	Dil Fac
Chloride	ND		50	mg/Kg		11/18/25 10:26	11/18/25 19:23	10

Client Sample Results

Client: NTG Environmental
 Project/Site: Sand Tank 17 Tank Battery

Job ID: 885-37632-1

Client Sample ID: SW-3A

Lab Sample ID: 885-37632-16

Date Collected: 11/10/25 09:30

Matrix: Solid

Date Received: 11/13/25 07:50

Method: SW846 8015D - Gasoline Range Organics (GRO) (GC)

Analyte	Result	Qualifier	RL	Unit	D	Prepared	Analyzed	Dil Fac
Gasoline Range Organics [C6 - C10]	ND		4.8	mg/Kg		11/18/25 08:53	11/20/25 18:58	1
Surrogate	%Recovery	Qualifier	Limits			Prepared	Analyzed	Dil Fac
4-Bromofluorobenzene (Surr)	109		15 - 150			11/18/25 08:53	11/20/25 18:58	1

Method: SW846 8021B - Volatile Organic Compounds (GC)

Analyte	Result	Qualifier	RL	Unit	D	Prepared	Analyzed	Dil Fac
Benzene	ND		0.024	mg/Kg		11/18/25 08:53	11/20/25 18:58	1
Ethylbenzene	ND		0.048	mg/Kg		11/18/25 08:53	11/20/25 18:58	1
Toluene	ND		0.048	mg/Kg		11/18/25 08:53	11/20/25 18:58	1
Xylenes, Total	ND		0.097	mg/Kg		11/18/25 08:53	11/20/25 18:58	1
Surrogate	%Recovery	Qualifier	Limits			Prepared	Analyzed	Dil Fac
4-Bromofluorobenzene (Surr)	105		15 - 150			11/18/25 08:53	11/20/25 18:58	1

Method: SW846 8015D - Diesel Range Organics (DRO) (GC)

Analyte	Result	Qualifier	RL	Unit	D	Prepared	Analyzed	Dil Fac
Diesel Range Organics [C10-C28]	130		50	mg/Kg		11/20/25 16:14	11/24/25 13:24	5
Motor Oil Range Organics [C28-C40]	420		250	mg/Kg		11/20/25 16:14	11/24/25 13:24	5
Surrogate	%Recovery	Qualifier	Limits			Prepared	Analyzed	Dil Fac
Di-n-octyl phthalate (Surr)	96		62 - 134			11/20/25 16:14	11/24/25 13:24	5

Method: EPA 300.0 - Anions, Ion Chromatography

Analyte	Result	Qualifier	RL	Unit	D	Prepared	Analyzed	Dil Fac
Chloride	83		49	mg/Kg		11/18/25 10:26	11/18/25 19:34	10

Client Sample Results

Client: NTG Environmental
 Project/Site: Sand Tank 17 Tank Battery

Job ID: 885-37632-1

Client Sample ID: SW-4A

Lab Sample ID: 885-37632-17

Date Collected: 11/10/25 09:32

Matrix: Solid

Date Received: 11/13/25 07:50

Method: SW846 8015D - Gasoline Range Organics (GRO) (GC)

Analyte	Result	Qualifier	RL	Unit	D	Prepared	Analyzed	Dil Fac
Gasoline Range Organics [C6 - C10]	ND		4.8	mg/Kg		11/18/25 08:53	11/20/25 19:22	1
Surrogate	%Recovery	Qualifier	Limits			Prepared	Analyzed	Dil Fac
4-Bromofluorobenzene (Surr)	107		15 - 150			11/18/25 08:53	11/20/25 19:22	1

Method: SW846 8021B - Volatile Organic Compounds (GC)

Analyte	Result	Qualifier	RL	Unit	D	Prepared	Analyzed	Dil Fac
Benzene	ND		0.024	mg/Kg		11/18/25 08:53	11/20/25 19:22	1
Ethylbenzene	ND		0.048	mg/Kg		11/18/25 08:53	11/20/25 19:22	1
Toluene	ND		0.048	mg/Kg		11/18/25 08:53	11/20/25 19:22	1
Xylenes, Total	ND		0.097	mg/Kg		11/18/25 08:53	11/20/25 19:22	1
Surrogate	%Recovery	Qualifier	Limits			Prepared	Analyzed	Dil Fac
4-Bromofluorobenzene (Surr)	103		15 - 150			11/18/25 08:53	11/20/25 19:22	1

Method: SW846 8015D - Diesel Range Organics (DRO) (GC)

Analyte	Result	Qualifier	RL	Unit	D	Prepared	Analyzed	Dil Fac
Diesel Range Organics [C10-C28]	ND		9.7	mg/Kg		11/18/25 09:44	11/18/25 16:19	1
Motor Oil Range Organics [C28-C40]	49		48	mg/Kg		11/18/25 09:44	11/18/25 16:19	1
Surrogate	%Recovery	Qualifier	Limits			Prepared	Analyzed	Dil Fac
Di-n-octyl phthalate (Surr)	72		62 - 134			11/18/25 09:44	11/18/25 16:19	1

Method: EPA 300.0 - Anions, Ion Chromatography

Analyte	Result	Qualifier	RL	Unit	D	Prepared	Analyzed	Dil Fac
Chloride	ND		50	mg/Kg		11/18/25 10:26	11/18/25 19:45	10

Client Sample Results

Client: NTG Environmental
 Project/Site: Sand Tank 17 Tank Battery

Job ID: 885-37632-1

Client Sample ID: SW-5A

Lab Sample ID: 885-37632-18

Date Collected: 11/10/25 09:34

Matrix: Solid

Date Received: 11/13/25 07:50

Method: SW846 8015D - Gasoline Range Organics (GRO) (GC)

Analyte	Result	Qualifier	RL	Unit	D	Prepared	Analyzed	Dil Fac
Gasoline Range Organics [C6 - C10]	ND		4.9	mg/Kg		11/18/25 08:53	11/20/25 19:46	1
Surrogate	%Recovery	Qualifier	Limits			Prepared	Analyzed	Dil Fac
4-Bromofluorobenzene (Surr)	110		15 - 150			11/18/25 08:53	11/20/25 19:46	1

Method: SW846 8021B - Volatile Organic Compounds (GC)

Analyte	Result	Qualifier	RL	Unit	D	Prepared	Analyzed	Dil Fac
Benzene	ND		0.025	mg/Kg		11/18/25 08:53	11/20/25 19:46	1
Ethylbenzene	ND		0.049	mg/Kg		11/18/25 08:53	11/20/25 19:46	1
Toluene	ND		0.049	mg/Kg		11/18/25 08:53	11/20/25 19:46	1
Xylenes, Total	ND		0.099	mg/Kg		11/18/25 08:53	11/20/25 19:46	1
Surrogate	%Recovery	Qualifier	Limits			Prepared	Analyzed	Dil Fac
4-Bromofluorobenzene (Surr)	102		15 - 150			11/18/25 08:53	11/20/25 19:46	1

Method: SW846 8015D - Diesel Range Organics (DRO) (GC)

Analyte	Result	Qualifier	RL	Unit	D	Prepared	Analyzed	Dil Fac
Diesel Range Organics [C10-C28]	ND		9.9	mg/Kg		11/18/25 09:44	11/18/25 16:31	1
Motor Oil Range Organics [C28-C40]	ND		50	mg/Kg		11/18/25 09:44	11/18/25 16:31	1
Surrogate	%Recovery	Qualifier	Limits			Prepared	Analyzed	Dil Fac
Di-n-octyl phthalate (Surr)	78		62 - 134			11/18/25 09:44	11/18/25 16:31	1

Method: EPA 300.0 - Anions, Ion Chromatography

Analyte	Result	Qualifier	RL	Unit	D	Prepared	Analyzed	Dil Fac
Chloride	56		49	mg/Kg		11/18/25 10:26	11/18/25 20:17	10

Client Sample Results

Client: NTG Environmental
 Project/Site: Sand Tank 17 Tank Battery

Job ID: 885-37632-1

Client Sample ID: SW-7A

Lab Sample ID: 885-37632-19

Date Collected: 11/10/25 09:36

Matrix: Solid

Date Received: 11/13/25 07:50

Method: SW846 8015D - Gasoline Range Organics (GRO) (GC)

Analyte	Result	Qualifier	RL	Unit	D	Prepared	Analyzed	Dil Fac
Gasoline Range Organics [C6 - C10]	ND		4.9	mg/Kg		11/18/25 08:53	11/20/25 20:33	1
Surrogate	%Recovery	Qualifier	Limits			Prepared	Analyzed	Dil Fac
4-Bromofluorobenzene (Surr)	109		15 - 150			11/18/25 08:53	11/20/25 20:33	1

Method: SW846 8021B - Volatile Organic Compounds (GC)

Analyte	Result	Qualifier	RL	Unit	D	Prepared	Analyzed	Dil Fac
Benzene	ND		0.024	mg/Kg		11/18/25 08:53	11/20/25 20:33	1
Ethylbenzene	ND		0.049	mg/Kg		11/18/25 08:53	11/20/25 20:33	1
Toluene	ND		0.049	mg/Kg		11/18/25 08:53	11/20/25 20:33	1
Xylenes, Total	ND		0.097	mg/Kg		11/18/25 08:53	11/20/25 20:33	1
Surrogate	%Recovery	Qualifier	Limits			Prepared	Analyzed	Dil Fac
4-Bromofluorobenzene (Surr)	103		15 - 150			11/18/25 08:53	11/20/25 20:33	1

Method: SW846 8015D - Diesel Range Organics (DRO) (GC)

Analyte	Result	Qualifier	RL	Unit	D	Prepared	Analyzed	Dil Fac
Diesel Range Organics [C10-C28]	22		9.7	mg/Kg		11/19/25 14:16	11/19/25 17:25	1
Motor Oil Range Organics [C28-C40]	91		48	mg/Kg		11/19/25 14:16	11/19/25 17:25	1
Surrogate	%Recovery	Qualifier	Limits			Prepared	Analyzed	Dil Fac
Di-n-octyl phthalate (Surr)	87		62 - 134			11/19/25 14:16	11/19/25 17:25	1

Method: EPA 300.0 - Anions, Ion Chromatography

Analyte	Result	Qualifier	RL	Unit	D	Prepared	Analyzed	Dil Fac
Chloride	61		50	mg/Kg		11/18/25 10:26	11/18/25 20:28	10

Client Sample Results

Client: NTG Environmental
 Project/Site: Sand Tank 17 Tank Battery

Job ID: 885-37632-1

Client Sample ID: SW-28

Lab Sample ID: 885-37632-20

Date Collected: 11/10/25 09:38

Matrix: Solid

Date Received: 11/13/25 07:50

Method: SW846 8015D - Gasoline Range Organics (GRO) (GC)

Analyte	Result	Qualifier	RL	Unit	D	Prepared	Analyzed	Dil Fac
Gasoline Range Organics [C6 - C10]	ND		5.0	mg/Kg		11/18/25 08:53	11/20/25 20:57	1
Surrogate	%Recovery	Qualifier	Limits			Prepared	Analyzed	Dil Fac
4-Bromofluorobenzene (Surr)	110		15 - 150			11/18/25 08:53	11/20/25 20:57	1

Method: SW846 8021B - Volatile Organic Compounds (GC)

Analyte	Result	Qualifier	RL	Unit	D	Prepared	Analyzed	Dil Fac
Benzene	ND		0.025	mg/Kg		11/18/25 08:53	11/20/25 20:57	1
Ethylbenzene	ND		0.050	mg/Kg		11/18/25 08:53	11/20/25 20:57	1
Toluene	ND		0.050	mg/Kg		11/18/25 08:53	11/20/25 20:57	1
Xylenes, Total	ND		0.10	mg/Kg		11/18/25 08:53	11/20/25 20:57	1
Surrogate	%Recovery	Qualifier	Limits			Prepared	Analyzed	Dil Fac
4-Bromofluorobenzene (Surr)	105		15 - 150			11/18/25 08:53	11/20/25 20:57	1

Method: SW846 8015D - Diesel Range Organics (DRO) (GC)

Analyte	Result	Qualifier	RL	Unit	D	Prepared	Analyzed	Dil Fac
Diesel Range Organics [C10-C28]	ND		9.9	mg/Kg		11/18/25 09:44	11/18/25 17:05	1
Motor Oil Range Organics [C28-C40]	98		49	mg/Kg		11/18/25 09:44	11/18/25 17:05	1
Surrogate	%Recovery	Qualifier	Limits			Prepared	Analyzed	Dil Fac
Di-n-octyl phthalate (Surr)	81		62 - 134			11/18/25 09:44	11/18/25 17:05	1

Method: EPA 300.0 - Anions, Ion Chromatography

Analyte	Result	Qualifier	RL	Unit	D	Prepared	Analyzed	Dil Fac
Chloride	52		51	mg/Kg		11/18/25 10:26	11/18/25 20:39	10

Client Sample Results

Client: NTG Environmental
 Project/Site: Sand Tank 17 Tank Battery

Job ID: 885-37632-1

Client Sample ID: SW-30

Lab Sample ID: 885-37632-21

Date Collected: 11/10/25 09:40

Matrix: Solid

Date Received: 11/13/25 07:50

Method: SW846 8015D - Gasoline Range Organics (GRO) (GC)

Analyte	Result	Qualifier	RL	Unit	D	Prepared	Analyzed	Dil Fac
Gasoline Range Organics [C6 - C10]	ND		5.0	mg/Kg		11/18/25 08:20	11/19/25 17:03	1
Surrogate	%Recovery	Qualifier	Limits			Prepared	Analyzed	Dil Fac
4-Bromofluorobenzene (Surr)	105		15 - 150			11/18/25 08:20	11/19/25 17:03	1

Method: SW846 8021B - Volatile Organic Compounds (GC)

Analyte	Result	Qualifier	RL	Unit	D	Prepared	Analyzed	Dil Fac
Benzene	ND		0.025	mg/Kg		11/18/25 08:20	11/19/25 17:03	1
Ethylbenzene	ND		0.050	mg/Kg		11/18/25 08:20	11/19/25 17:03	1
Toluene	ND		0.050	mg/Kg		11/18/25 08:20	11/19/25 17:03	1
Xylenes, Total	ND		0.10	mg/Kg		11/18/25 08:20	11/19/25 17:03	1
Surrogate	%Recovery	Qualifier	Limits			Prepared	Analyzed	Dil Fac
4-Bromofluorobenzene (Surr)	94		15 - 150			11/18/25 08:20	11/19/25 17:03	1

Method: SW846 8015D - Diesel Range Organics (DRO) (GC)

Analyte	Result	Qualifier	RL	Unit	D	Prepared	Analyzed	Dil Fac
Diesel Range Organics [C10-C28]	ND		9.3	mg/Kg		11/18/25 09:51	11/18/25 18:13	1
Motor Oil Range Organics [C28-C40]	ND		46	mg/Kg		11/18/25 09:51	11/18/25 18:13	1
Surrogate	%Recovery	Qualifier	Limits			Prepared	Analyzed	Dil Fac
Di-n-octyl phthalate (Surr)	82		62 - 134			11/18/25 09:51	11/18/25 18:13	1

Method: EPA 300.0 - Anions, Ion Chromatography

Analyte	Result	Qualifier	RL	Unit	D	Prepared	Analyzed	Dil Fac
Chloride	ND		49	mg/Kg		11/18/25 10:26	11/18/25 20:50	10

Client Sample Results

Client: NTG Environmental
 Project/Site: Sand Tank 17 Tank Battery

Job ID: 885-37632-1

Client Sample ID: SW-31

Lab Sample ID: 885-37632-22

Date Collected: 11/10/25 09:42

Matrix: Solid

Date Received: 11/13/25 07:50

Method: SW846 8015D - Gasoline Range Organics (GRO) (GC)

Analyte	Result	Qualifier	RL	Unit	D	Prepared	Analyzed	Dil Fac
Gasoline Range Organics [C6 - C10]	ND		5.0	mg/Kg		11/18/25 08:20	11/19/25 18:08	1
Surrogate	%Recovery	Qualifier	Limits			Prepared	Analyzed	Dil Fac
4-Bromofluorobenzene (Surr)	104		15 - 150			11/18/25 08:20	11/19/25 18:08	1

Method: SW846 8021B - Volatile Organic Compounds (GC)

Analyte	Result	Qualifier	RL	Unit	D	Prepared	Analyzed	Dil Fac
Benzene	ND		0.025	mg/Kg		11/18/25 08:20	11/19/25 18:08	1
Ethylbenzene	ND		0.050	mg/Kg		11/18/25 08:20	11/19/25 18:08	1
Toluene	ND		0.050	mg/Kg		11/18/25 08:20	11/19/25 18:08	1
Xylenes, Total	ND		0.099	mg/Kg		11/18/25 08:20	11/19/25 18:08	1
Surrogate	%Recovery	Qualifier	Limits			Prepared	Analyzed	Dil Fac
4-Bromofluorobenzene (Surr)	94		15 - 150			11/18/25 08:20	11/19/25 18:08	1

Method: SW846 8015D - Diesel Range Organics (DRO) (GC)

Analyte	Result	Qualifier	RL	Unit	D	Prepared	Analyzed	Dil Fac
Diesel Range Organics [C10-C28]	ND		9.5	mg/Kg		11/18/25 09:51	11/18/25 18:24	1
Motor Oil Range Organics [C28-C40]	ND		48	mg/Kg		11/18/25 09:51	11/18/25 18:24	1
Surrogate	%Recovery	Qualifier	Limits			Prepared	Analyzed	Dil Fac
Di-n-octyl phthalate (Surr)	80		62 - 134			11/18/25 09:51	11/18/25 18:24	1

Method: EPA 300.0 - Anions, Ion Chromatography

Analyte	Result	Qualifier	RL	Unit	D	Prepared	Analyzed	Dil Fac
Chloride	ND		50	mg/Kg		11/18/25 10:26	11/18/25 21:01	10

Client Sample Results

Client: NTG Environmental
 Project/Site: Sand Tank 17 Tank Battery

Job ID: 885-37632-1

Client Sample ID: SW-32

Lab Sample ID: 885-37632-23

Date Collected: 11/10/25 09:44

Matrix: Solid

Date Received: 11/13/25 07:50

Method: SW846 8015D - Gasoline Range Organics (GRO) (GC)

Analyte	Result	Qualifier	RL	Unit	D	Prepared	Analyzed	Dil Fac
Gasoline Range Organics [C6 - C10]	ND		5.0	mg/Kg		11/18/25 08:20	11/19/25 19:35	1
Surrogate	%Recovery	Qualifier	Limits			Prepared	Analyzed	Dil Fac
4-Bromofluorobenzene (Surr)	109		15 - 150			11/18/25 08:20	11/19/25 19:35	1

Method: SW846 8021B - Volatile Organic Compounds (GC)

Analyte	Result	Qualifier	RL	Unit	D	Prepared	Analyzed	Dil Fac
Benzene	ND		0.025	mg/Kg		11/18/25 08:20	11/19/25 19:35	1
Ethylbenzene	ND		0.050	mg/Kg		11/18/25 08:20	11/19/25 19:35	1
Toluene	ND		0.050	mg/Kg		11/18/25 08:20	11/19/25 19:35	1
Xylenes, Total	ND		0.10	mg/Kg		11/18/25 08:20	11/19/25 19:35	1
Surrogate	%Recovery	Qualifier	Limits			Prepared	Analyzed	Dil Fac
4-Bromofluorobenzene (Surr)	96		15 - 150			11/18/25 08:20	11/19/25 19:35	1

Method: SW846 8015D - Diesel Range Organics (DRO) (GC)

Analyte	Result	Qualifier	RL	Unit	D	Prepared	Analyzed	Dil Fac
Diesel Range Organics [C10-C28]	ND		9.5	mg/Kg		11/18/25 09:51	11/18/25 18:36	1
Motor Oil Range Organics [C28-C40]	ND		48	mg/Kg		11/18/25 09:51	11/18/25 18:36	1
Surrogate	%Recovery	Qualifier	Limits			Prepared	Analyzed	Dil Fac
Di-n-octyl phthalate (Surr)	81		62 - 134			11/18/25 09:51	11/18/25 18:36	1

Method: EPA 300.0 - Anions, Ion Chromatography

Analyte	Result	Qualifier	RL	Unit	D	Prepared	Analyzed	Dil Fac
Chloride	ND		51	mg/Kg		11/18/25 10:26	11/18/25 21:11	10

Client Sample Results

Client: NTG Environmental
 Project/Site: Sand Tank 17 Tank Battery

Job ID: 885-37632-1

Client Sample ID: SW-33

Lab Sample ID: 885-37632-24

Date Collected: 11/10/25 09:46

Matrix: Solid

Date Received: 11/13/25 07:50

Method: SW846 8015D - Gasoline Range Organics (GRO) (GC)

Analyte	Result	Qualifier	RL	Unit	D	Prepared	Analyzed	Dil Fac
Gasoline Range Organics [C6 - C10]	ND		5.0	mg/Kg		11/18/25 08:20	11/19/25 19:57	1
Surrogate	%Recovery	Qualifier	Limits			Prepared	Analyzed	Dil Fac
4-Bromofluorobenzene (Surr)	108		15 - 150			11/18/25 08:20	11/19/25 19:57	1

Method: SW846 8021B - Volatile Organic Compounds (GC)

Analyte	Result	Qualifier	RL	Unit	D	Prepared	Analyzed	Dil Fac
Benzene	ND		0.025	mg/Kg		11/18/25 08:20	11/19/25 19:57	1
Ethylbenzene	ND		0.050	mg/Kg		11/18/25 08:20	11/19/25 19:57	1
Toluene	ND		0.050	mg/Kg		11/18/25 08:20	11/19/25 19:57	1
Xylenes, Total	ND		0.10	mg/Kg		11/18/25 08:20	11/19/25 19:57	1
Surrogate	%Recovery	Qualifier	Limits			Prepared	Analyzed	Dil Fac
4-Bromofluorobenzene (Surr)	98		15 - 150			11/18/25 08:20	11/19/25 19:57	1

Method: SW846 8015D - Diesel Range Organics (DRO) (GC)

Analyte	Result	Qualifier	RL	Unit	D	Prepared	Analyzed	Dil Fac
Diesel Range Organics [C10-C28]	ND		9.2	mg/Kg		11/18/25 09:51	11/18/25 18:47	1
Motor Oil Range Organics [C28-C40]	ND		46	mg/Kg		11/18/25 09:51	11/18/25 18:47	1
Surrogate	%Recovery	Qualifier	Limits			Prepared	Analyzed	Dil Fac
Di-n-octyl phthalate (Surr)	81		62 - 134			11/18/25 09:51	11/18/25 18:47	1

Method: EPA 300.0 - Anions, Ion Chromatography

Analyte	Result	Qualifier	RL	Unit	D	Prepared	Analyzed	Dil Fac
Chloride	ND		51	mg/Kg		11/18/25 10:26	11/18/25 21:22	10

Client Sample Results

Client: NTG Environmental
 Project/Site: Sand Tank 17 Tank Battery

Job ID: 885-37632-1

Client Sample ID: SW-34

Lab Sample ID: 885-37632-25

Date Collected: 11/10/25 09:48

Matrix: Solid

Date Received: 11/13/25 07:50

Method: SW846 8015D - Gasoline Range Organics (GRO) (GC)

Analyte	Result	Qualifier	RL	Unit	D	Prepared	Analyzed	Dil Fac
Gasoline Range Organics [C6 - C10]	ND		4.8	mg/Kg		11/18/25 08:20	11/19/25 20:19	1
Surrogate	%Recovery	Qualifier	Limits			Prepared	Analyzed	Dil Fac
4-Bromofluorobenzene (Surr)	109		15 - 150			11/18/25 08:20	11/19/25 20:19	1

Method: SW846 8021B - Volatile Organic Compounds (GC)

Analyte	Result	Qualifier	RL	Unit	D	Prepared	Analyzed	Dil Fac
Benzene	ND		0.024	mg/Kg		11/18/25 08:20	11/19/25 20:19	1
Ethylbenzene	ND		0.048	mg/Kg		11/18/25 08:20	11/19/25 20:19	1
Toluene	ND		0.048	mg/Kg		11/18/25 08:20	11/19/25 20:19	1
Xylenes, Total	ND		0.096	mg/Kg		11/18/25 08:20	11/19/25 20:19	1
Surrogate	%Recovery	Qualifier	Limits			Prepared	Analyzed	Dil Fac
4-Bromofluorobenzene (Surr)	98		15 - 150			11/18/25 08:20	11/19/25 20:19	1

Method: SW846 8015D - Diesel Range Organics (DRO) (GC)

Analyte	Result	Qualifier	RL	Unit	D	Prepared	Analyzed	Dil Fac
Diesel Range Organics [C10-C28]	ND		9.3	mg/Kg		11/18/25 09:51	11/18/25 18:59	1
Motor Oil Range Organics [C28-C40]	ND		47	mg/Kg		11/18/25 09:51	11/18/25 18:59	1
Surrogate	%Recovery	Qualifier	Limits			Prepared	Analyzed	Dil Fac
Di-n-octyl phthalate (Surr)	80		62 - 134			11/18/25 09:51	11/18/25 18:59	1

Method: EPA 300.0 - Anions, Ion Chromatography

Analyte	Result	Qualifier	RL	Unit	D	Prepared	Analyzed	Dil Fac
Chloride	ND		51	mg/Kg		11/18/25 10:26	11/18/25 21:33	10

Client Sample Results

Client: NTG Environmental
 Project/Site: Sand Tank 17 Tank Battery

Job ID: 885-37632-1

Client Sample ID: SW-35

Lab Sample ID: 885-37632-26

Date Collected: 11/10/25 09:50

Matrix: Solid

Date Received: 11/13/25 07:50

Method: SW846 8015D - Gasoline Range Organics (GRO) (GC)

Analyte	Result	Qualifier	RL	Unit	D	Prepared	Analyzed	Dil Fac
Gasoline Range Organics [C6 - C10]	ND		4.9	mg/Kg		11/18/25 08:20	11/19/25 20:40	1
Surrogate	%Recovery	Qualifier	Limits			Prepared	Analyzed	Dil Fac
4-Bromofluorobenzene (Surr)	108		15 - 150			11/18/25 08:20	11/19/25 20:40	1

Method: SW846 8021B - Volatile Organic Compounds (GC)

Analyte	Result	Qualifier	RL	Unit	D	Prepared	Analyzed	Dil Fac
Benzene	ND		0.024	mg/Kg		11/18/25 08:20	11/19/25 20:40	1
Ethylbenzene	ND		0.049	mg/Kg		11/18/25 08:20	11/19/25 20:40	1
Toluene	ND		0.049	mg/Kg		11/18/25 08:20	11/19/25 20:40	1
Xylenes, Total	ND		0.098	mg/Kg		11/18/25 08:20	11/19/25 20:40	1
Surrogate	%Recovery	Qualifier	Limits			Prepared	Analyzed	Dil Fac
4-Bromofluorobenzene (Surr)	97		15 - 150			11/18/25 08:20	11/19/25 20:40	1

Method: SW846 8015D - Diesel Range Organics (DRO) (GC)

Analyte	Result	Qualifier	RL	Unit	D	Prepared	Analyzed	Dil Fac
Diesel Range Organics [C10-C28]	ND		10	mg/Kg		11/18/25 09:51	11/18/25 19:10	1
Motor Oil Range Organics [C28-C40]	ND		50	mg/Kg		11/18/25 09:51	11/18/25 19:10	1
Surrogate	%Recovery	Qualifier	Limits			Prepared	Analyzed	Dil Fac
Di-n-octyl phthalate (Surr)	81		62 - 134			11/18/25 09:51	11/18/25 19:10	1

Method: EPA 300.0 - Anions, Ion Chromatography

Analyte	Result	Qualifier	RL	Unit	D	Prepared	Analyzed	Dil Fac
Chloride	190		50	mg/Kg		11/18/25 10:26	11/18/25 21:44	10

Client Sample Results

Client: NTG Environmental
 Project/Site: Sand Tank 17 Tank Battery

Job ID: 885-37632-1

Client Sample ID: SW-36

Lab Sample ID: 885-37632-27

Date Collected: 11/10/25 09:52

Matrix: Solid

Date Received: 11/13/25 07:50

Method: SW846 8015D - Gasoline Range Organics (GRO) (GC)

Analyte	Result	Qualifier	RL	Unit	D	Prepared	Analyzed	Dil Fac
Gasoline Range Organics [C6 - C10]	ND		4.9	mg/Kg		11/18/25 08:20	11/19/25 21:02	1
Surrogate	%Recovery	Qualifier	Limits			Prepared	Analyzed	Dil Fac
4-Bromofluorobenzene (Surr)	107		15 - 150			11/18/25 08:20	11/19/25 21:02	1

Method: SW846 8021B - Volatile Organic Compounds (GC)

Analyte	Result	Qualifier	RL	Unit	D	Prepared	Analyzed	Dil Fac
Benzene	ND		0.025	mg/Kg		11/18/25 08:20	11/19/25 21:02	1
Ethylbenzene	ND		0.049	mg/Kg		11/18/25 08:20	11/19/25 21:02	1
Toluene	ND		0.049	mg/Kg		11/18/25 08:20	11/19/25 21:02	1
Xylenes, Total	ND		0.099	mg/Kg		11/18/25 08:20	11/19/25 21:02	1
Surrogate	%Recovery	Qualifier	Limits			Prepared	Analyzed	Dil Fac
4-Bromofluorobenzene (Surr)	96		15 - 150			11/18/25 08:20	11/19/25 21:02	1

Method: SW846 8015D - Diesel Range Organics (DRO) (GC)

Analyte	Result	Qualifier	RL	Unit	D	Prepared	Analyzed	Dil Fac
Diesel Range Organics [C10-C28]	ND		9.5	mg/Kg		11/18/25 09:51	11/18/25 19:21	1
Motor Oil Range Organics [C28-C40]	ND		47	mg/Kg		11/18/25 09:51	11/18/25 19:21	1
Surrogate	%Recovery	Qualifier	Limits			Prepared	Analyzed	Dil Fac
Di-n-octyl phthalate (Surr)	87		62 - 134			11/18/25 09:51	11/18/25 19:21	1

Method: EPA 300.0 - Anions, Ion Chromatography

Analyte	Result	Qualifier	RL	Unit	D	Prepared	Analyzed	Dil Fac
Chloride	ND		51	mg/Kg		11/18/25 10:26	11/18/25 21:55	10

Client Sample Results

Client: NTG Environmental
 Project/Site: Sand Tank 17 Tank Battery

Job ID: 885-37632-1

Client Sample ID: SW-37

Lab Sample ID: 885-37632-28

Date Collected: 11/10/25 09:54

Matrix: Solid

Date Received: 11/13/25 07:50

Method: SW846 8015D - Gasoline Range Organics (GRO) (GC)

Analyte	Result	Qualifier	RL	Unit	D	Prepared	Analyzed	Dil Fac
Gasoline Range Organics [C6 - C10]	ND		5.0	mg/Kg		11/18/25 08:20	11/19/25 21:24	1
Surrogate	%Recovery	Qualifier	Limits			Prepared	Analyzed	Dil Fac
4-Bromofluorobenzene (Surr)	107		15 - 150			11/18/25 08:20	11/19/25 21:24	1

Method: SW846 8021B - Volatile Organic Compounds (GC)

Analyte	Result	Qualifier	RL	Unit	D	Prepared	Analyzed	Dil Fac
Benzene	ND		0.025	mg/Kg		11/18/25 08:20	11/19/25 21:24	1
Ethylbenzene	ND		0.050	mg/Kg		11/18/25 08:20	11/19/25 21:24	1
Toluene	ND		0.050	mg/Kg		11/18/25 08:20	11/19/25 21:24	1
Xylenes, Total	ND		0.099	mg/Kg		11/18/25 08:20	11/19/25 21:24	1
Surrogate	%Recovery	Qualifier	Limits			Prepared	Analyzed	Dil Fac
4-Bromofluorobenzene (Surr)	97		15 - 150			11/18/25 08:20	11/19/25 21:24	1

Method: SW846 8015D - Diesel Range Organics (DRO) (GC)

Analyte	Result	Qualifier	RL	Unit	D	Prepared	Analyzed	Dil Fac
Diesel Range Organics [C10-C28]	ND		9.4	mg/Kg		11/18/25 09:51	11/18/25 19:33	1
Motor Oil Range Organics [C28-C40]	ND		47	mg/Kg		11/18/25 09:51	11/18/25 19:33	1
Surrogate	%Recovery	Qualifier	Limits			Prepared	Analyzed	Dil Fac
Di-n-octyl phthalate (Surr)	85		62 - 134			11/18/25 09:51	11/18/25 19:33	1

Method: EPA 300.0 - Anions, Ion Chromatography

Analyte	Result	Qualifier	RL	Unit	D	Prepared	Analyzed	Dil Fac
Chloride	ND		49	mg/Kg		11/18/25 10:26	11/18/25 22:27	10

Client Sample Results

Client: NTG Environmental
 Project/Site: Sand Tank 17 Tank Battery

Job ID: 885-37632-1

Client Sample ID: SW-38

Lab Sample ID: 885-37632-29

Date Collected: 11/10/25 09:56

Matrix: Solid

Date Received: 11/13/25 07:50

Method: SW846 8015D - Gasoline Range Organics (GRO) (GC)

Analyte	Result	Qualifier	RL	Unit	D	Prepared	Analyzed	Dil Fac
Gasoline Range Organics [C6 - C10]	ND		4.8	mg/Kg		11/18/25 08:20	11/19/25 21:46	1
Surrogate	%Recovery	Qualifier	Limits			Prepared	Analyzed	Dil Fac
4-Bromofluorobenzene (Surr)	107		15 - 150			11/18/25 08:20	11/19/25 21:46	1

Method: SW846 8021B - Volatile Organic Compounds (GC)

Analyte	Result	Qualifier	RL	Unit	D	Prepared	Analyzed	Dil Fac
Benzene	ND		0.024	mg/Kg		11/18/25 08:20	11/19/25 21:46	1
Ethylbenzene	ND		0.048	mg/Kg		11/18/25 08:20	11/19/25 21:46	1
Toluene	ND		0.048	mg/Kg		11/18/25 08:20	11/19/25 21:46	1
Xylenes, Total	ND		0.096	mg/Kg		11/18/25 08:20	11/19/25 21:46	1
Surrogate	%Recovery	Qualifier	Limits			Prepared	Analyzed	Dil Fac
4-Bromofluorobenzene (Surr)	96		15 - 150			11/18/25 08:20	11/19/25 21:46	1

Method: SW846 8015D - Diesel Range Organics (DRO) (GC)

Analyte	Result	Qualifier	RL	Unit	D	Prepared	Analyzed	Dil Fac
Diesel Range Organics [C10-C28]	ND		10	mg/Kg		11/18/25 09:51	11/18/25 19:55	1
Motor Oil Range Organics [C28-C40]	ND		50	mg/Kg		11/18/25 09:51	11/18/25 19:55	1
Surrogate	%Recovery	Qualifier	Limits			Prepared	Analyzed	Dil Fac
Di-n-octyl phthalate (Surr)	82		62 - 134			11/18/25 09:51	11/18/25 19:55	1

Method: EPA 300.0 - Anions, Ion Chromatography

Analyte	Result	Qualifier	RL	Unit	D	Prepared	Analyzed	Dil Fac
Chloride	ND		51	mg/Kg		11/18/25 10:26	11/18/25 22:38	10

Client Sample Results

Client: NTG Environmental
 Project/Site: Sand Tank 17 Tank Battery

Job ID: 885-37632-1

Client Sample ID: SW-39

Lab Sample ID: 885-37632-30

Date Collected: 11/10/25 09:58

Matrix: Solid

Date Received: 11/13/25 07:50

Method: SW846 8015D - Gasoline Range Organics (GRO) (GC)

Analyte	Result	Qualifier	RL	Unit	D	Prepared	Analyzed	Dil Fac
Gasoline Range Organics [C6 - C10]	ND		4.9	mg/Kg		11/18/25 08:20	11/19/25 22:07	1
Surrogate	%Recovery	Qualifier	Limits			Prepared	Analyzed	Dil Fac
4-Bromofluorobenzene (Surr)	104		15 - 150			11/18/25 08:20	11/19/25 22:07	1

Method: SW846 8021B - Volatile Organic Compounds (GC)

Analyte	Result	Qualifier	RL	Unit	D	Prepared	Analyzed	Dil Fac
Benzene	ND		0.024	mg/Kg		11/18/25 08:20	11/19/25 22:07	1
Ethylbenzene	ND		0.049	mg/Kg		11/18/25 08:20	11/19/25 22:07	1
Toluene	ND		0.049	mg/Kg		11/18/25 08:20	11/19/25 22:07	1
Xylenes, Total	ND		0.098	mg/Kg		11/18/25 08:20	11/19/25 22:07	1
Surrogate	%Recovery	Qualifier	Limits			Prepared	Analyzed	Dil Fac
4-Bromofluorobenzene (Surr)	95		15 - 150			11/18/25 08:20	11/19/25 22:07	1

Method: SW846 8015D - Diesel Range Organics (DRO) (GC)

Analyte	Result	Qualifier	RL	Unit	D	Prepared	Analyzed	Dil Fac
Diesel Range Organics [C10-C28]	ND		9.8	mg/Kg		11/18/25 09:51	11/18/25 20:07	1
Motor Oil Range Organics [C28-C40]	ND		49	mg/Kg		11/18/25 09:51	11/18/25 20:07	1
Surrogate	%Recovery	Qualifier	Limits			Prepared	Analyzed	Dil Fac
Di-n-octyl phthalate (Surr)	80		62 - 134			11/18/25 09:51	11/18/25 20:07	1

Method: EPA 300.0 - Anions, Ion Chromatography

Analyte	Result	Qualifier	RL	Unit	D	Prepared	Analyzed	Dil Fac
Chloride	130		50	mg/Kg		11/18/25 10:26	11/18/25 22:49	10

Client Sample Results

Client: NTG Environmental
 Project/Site: Sand Tank 17 Tank Battery

Job ID: 885-37632-1

Client Sample ID: SW-40

Lab Sample ID: 885-37632-31

Date Collected: 11/10/25 10:00

Matrix: Solid

Date Received: 11/13/25 07:50

Method: SW846 8015D - Gasoline Range Organics (GRO) (GC)

Analyte	Result	Qualifier	RL	Unit	D	Prepared	Analyzed	Dil Fac
Gasoline Range Organics [C6 - C10]	ND		4.9	mg/Kg		11/17/25 11:53	11/18/25 19:47	1
Surrogate	%Recovery	Qualifier	Limits			Prepared	Analyzed	Dil Fac
4-Bromofluorobenzene (Surr)	107		15 - 150			11/17/25 11:53	11/18/25 19:47	1

Method: SW846 8021B - Volatile Organic Compounds (GC)

Analyte	Result	Qualifier	RL	Unit	D	Prepared	Analyzed	Dil Fac
Benzene	ND		0.024	mg/Kg		11/17/25 11:53	11/18/25 19:47	1
Ethylbenzene	ND		0.049	mg/Kg		11/17/25 11:53	11/18/25 19:47	1
Toluene	ND		0.049	mg/Kg		11/17/25 11:53	11/18/25 19:47	1
Xylenes, Total	ND		0.098	mg/Kg		11/17/25 11:53	11/18/25 19:47	1
Surrogate	%Recovery	Qualifier	Limits			Prepared	Analyzed	Dil Fac
4-Bromofluorobenzene (Surr)	103		15 - 150			11/17/25 11:53	11/18/25 19:47	1

Method: SW846 8015D - Diesel Range Organics (DRO) (GC)

Analyte	Result	Qualifier	RL	Unit	D	Prepared	Analyzed	Dil Fac
Diesel Range Organics [C10-C28]	23		9.8	mg/Kg		11/17/25 14:46	11/18/25 22:41	1
Motor Oil Range Organics [C28-C40]	ND		49	mg/Kg		11/17/25 14:46	11/18/25 22:41	1
Surrogate	%Recovery	Qualifier	Limits			Prepared	Analyzed	Dil Fac
Di-n-octyl phthalate (Surr)	97		62 - 134			11/17/25 14:46	11/18/25 22:41	1

Method: EPA 300.0 - Anions, Ion Chromatography

Analyte	Result	Qualifier	RL	Unit	D	Prepared	Analyzed	Dil Fac
Chloride	150		50	mg/Kg		11/19/25 16:15	11/19/25 23:02	10

Client Sample Results

Client: NTG Environmental
 Project/Site: Sand Tank 17 Tank Battery

Job ID: 885-37632-1

Client Sample ID: SW-41

Lab Sample ID: 885-37632-32

Date Collected: 11/10/25 10:02

Matrix: Solid

Date Received: 11/13/25 07:50

Method: SW846 8015D - Gasoline Range Organics (GRO) (GC)

Analyte	Result	Qualifier	RL	Unit	D	Prepared	Analyzed	Dil Fac
Gasoline Range Organics [C6 - C10]	ND		4.9	mg/Kg		11/17/25 11:53	11/18/25 20:10	1
Surrogate	%Recovery	Qualifier	Limits			Prepared	Analyzed	Dil Fac
4-Bromofluorobenzene (Surr)	107		15 - 150			11/17/25 11:53	11/18/25 20:10	1

Method: SW846 8021B - Volatile Organic Compounds (GC)

Analyte	Result	Qualifier	RL	Unit	D	Prepared	Analyzed	Dil Fac
Benzene	ND		0.025	mg/Kg		11/17/25 11:53	11/18/25 20:10	1
Ethylbenzene	ND		0.049	mg/Kg		11/17/25 11:53	11/18/25 20:10	1
Toluene	ND		0.049	mg/Kg		11/17/25 11:53	11/18/25 20:10	1
Xylenes, Total	ND		0.098	mg/Kg		11/17/25 11:53	11/18/25 20:10	1
Surrogate	%Recovery	Qualifier	Limits			Prepared	Analyzed	Dil Fac
4-Bromofluorobenzene (Surr)	104		15 - 150			11/17/25 11:53	11/18/25 20:10	1

Method: SW846 8015D - Diesel Range Organics (DRO) (GC)

Analyte	Result	Qualifier	RL	Unit	D	Prepared	Analyzed	Dil Fac
Diesel Range Organics [C10-C28]	ND		9.4	mg/Kg		11/17/25 14:46	11/18/25 22:53	1
Motor Oil Range Organics [C28-C40]	ND		47	mg/Kg		11/17/25 14:46	11/18/25 22:53	1
Surrogate	%Recovery	Qualifier	Limits			Prepared	Analyzed	Dil Fac
Di-n-octyl phthalate (Surr)	99		62 - 134			11/17/25 14:46	11/18/25 22:53	1

Method: EPA 300.0 - Anions, Ion Chromatography

Analyte	Result	Qualifier	RL	Unit	D	Prepared	Analyzed	Dil Fac
Chloride	590		49	mg/Kg		11/19/25 16:15	11/19/25 23:35	10

Client Sample Results

Client: NTG Environmental
 Project/Site: Sand Tank 17 Tank Battery

Job ID: 885-37632-1

Client Sample ID: SW-42

Lab Sample ID: 885-37632-33

Date Collected: 11/10/25 10:04

Matrix: Solid

Date Received: 11/13/25 07:50

Method: SW846 8015D - Gasoline Range Organics (GRO) (GC)

Analyte	Result	Qualifier	RL	Unit	D	Prepared	Analyzed	Dil Fac
Gasoline Range Organics [C6 - C10]	ND		4.9	mg/Kg		11/17/25 11:53	11/18/25 20:34	1
Surrogate	%Recovery	Qualifier	Limits			Prepared	Analyzed	Dil Fac
4-Bromofluorobenzene (Surr)	110		15 - 150			11/17/25 11:53	11/18/25 20:34	1

Method: SW846 8021B - Volatile Organic Compounds (GC)

Analyte	Result	Qualifier	RL	Unit	D	Prepared	Analyzed	Dil Fac
Benzene	ND		0.024	mg/Kg		11/17/25 11:53	11/18/25 20:34	1
Ethylbenzene	ND		0.049	mg/Kg		11/17/25 11:53	11/18/25 20:34	1
Toluene	ND		0.049	mg/Kg		11/17/25 11:53	11/18/25 20:34	1
Xylenes, Total	ND		0.098	mg/Kg		11/17/25 11:53	11/18/25 20:34	1
Surrogate	%Recovery	Qualifier	Limits			Prepared	Analyzed	Dil Fac
4-Bromofluorobenzene (Surr)	105		15 - 150			11/17/25 11:53	11/18/25 20:34	1

Method: SW846 8015D - Diesel Range Organics (DRO) (GC)

Analyte	Result	Qualifier	RL	Unit	D	Prepared	Analyzed	Dil Fac
Diesel Range Organics [C10-C28]	ND		9.5	mg/Kg		11/17/25 14:46	11/18/25 23:05	1
Motor Oil Range Organics [C28-C40]	ND		47	mg/Kg		11/17/25 14:46	11/18/25 23:05	1
Surrogate	%Recovery	Qualifier	Limits			Prepared	Analyzed	Dil Fac
Di-n-octyl phthalate (Surr)	100		62 - 134			11/17/25 14:46	11/18/25 23:05	1

Method: EPA 300.0 - Anions, Ion Chromatography

Analyte	Result	Qualifier	RL	Unit	D	Prepared	Analyzed	Dil Fac
Chloride	ND		51	mg/Kg		11/19/25 16:15	11/20/25 00:29	10

Client Sample Results

Client: NTG Environmental
 Project/Site: Sand Tank 17 Tank Battery

Job ID: 885-37632-1

Client Sample ID: SW-43

Lab Sample ID: 885-37632-34

Date Collected: 11/10/25 10:06

Matrix: Solid

Date Received: 11/13/25 07:50

Method: SW846 8015D - Gasoline Range Organics (GRO) (GC)

Analyte	Result	Qualifier	RL	Unit	D	Prepared	Analyzed	Dil Fac
Gasoline Range Organics [C6 - C10]	ND		4.9	mg/Kg		11/15/25 14:33	11/17/25 00:17	1
Surrogate	%Recovery	Qualifier	Limits			Prepared	Analyzed	Dil Fac
4-Bromofluorobenzene (Surr)	121		15 - 150			11/15/25 14:33	11/17/25 00:17	1

Method: SW846 8021B - Volatile Organic Compounds (GC)

Analyte	Result	Qualifier	RL	Unit	D	Prepared	Analyzed	Dil Fac
Benzene	ND		0.024	mg/Kg		11/15/25 14:33	11/17/25 00:17	1
Ethylbenzene	ND		0.049	mg/Kg		11/15/25 14:33	11/17/25 00:17	1
Toluene	ND		0.049	mg/Kg		11/15/25 14:33	11/17/25 00:17	1
Xylenes, Total	ND		0.097	mg/Kg		11/15/25 14:33	11/17/25 00:17	1
Surrogate	%Recovery	Qualifier	Limits			Prepared	Analyzed	Dil Fac
4-Bromofluorobenzene (Surr)	113		15 - 150			11/15/25 14:33	11/17/25 00:17	1

Method: SW846 8015D - Diesel Range Organics (DRO) (GC)

Analyte	Result	Qualifier	RL	Unit	D	Prepared	Analyzed	Dil Fac
Diesel Range Organics [C10-C28]	ND		9.7	mg/Kg		11/17/25 10:24	11/17/25 22:26	1
Motor Oil Range Organics [C28-C40]	ND		49	mg/Kg		11/17/25 10:24	11/17/25 22:26	1
Surrogate	%Recovery	Qualifier	Limits			Prepared	Analyzed	Dil Fac
Di-n-octyl phthalate (Surr)	80		62 - 134			11/17/25 10:24	11/17/25 22:26	1

Method: EPA 300.0 - Anions, Ion Chromatography

Analyte	Result	Qualifier	RL	Unit	D	Prepared	Analyzed	Dil Fac
Chloride	ND		49	mg/Kg		11/19/25 16:15	11/20/25 00:40	10

QC Sample Results

Client: NTG Environmental
 Project/Site: Sand Tank 17 Tank Battery

Job ID: 885-37632-1

Method: 8015D - Gasoline Range Organics (GRO) (GC)

Lab Sample ID: MB 885-38534/1-A
Matrix: Solid
Analysis Batch: 38541

Client Sample ID: Method Blank
Prep Type: Total/NA
Prep Batch: 38534

Analyte	MB Result	MB Qualifier	RL	Unit	D	Prepared	Analyzed	Dil Fac
Gasoline Range Organics [C6 - C10]	ND		5.0	mg/Kg		11/15/25 14:33	11/16/25 14:22	1
Surrogate	MB %Recovery	MB Qualifier	Limits			Prepared	Analyzed	Dil Fac
4-Bromofluorobenzene (Surr)	120		15 - 150			11/15/25 14:33	11/16/25 14:22	1

Lab Sample ID: LCS 885-38534/2-A
Matrix: Solid
Analysis Batch: 38541

Client Sample ID: Lab Control Sample
Prep Type: Total/NA
Prep Batch: 38534

Analyte	Spike Added	LCS Result	LCS Qualifier	Unit	D	%Rec	%Rec Limits	
Gasoline Range Organics [C6 - C10]	25.0	29.1		mg/Kg		116	70 - 130	
Surrogate	LCS %Recovery	LCS Qualifier	Limits					
4-Bromofluorobenzene (Surr)	234		15 - 150					

Lab Sample ID: MB 885-38588/1-A
Matrix: Solid
Analysis Batch: 38642

Client Sample ID: Method Blank
Prep Type: Total/NA
Prep Batch: 38588

Analyte	MB Result	MB Qualifier	RL	Unit	D	Prepared	Analyzed	Dil Fac
Gasoline Range Organics [C6 - C10]	ND		5.0	mg/Kg		11/17/25 11:53	11/18/25 13:27	1
Surrogate	MB %Recovery	MB Qualifier	Limits			Prepared	Analyzed	Dil Fac
4-Bromofluorobenzene (Surr)	112		15 - 150			11/17/25 11:53	11/18/25 13:27	1

Lab Sample ID: LCS 885-38588/2-A
Matrix: Solid
Analysis Batch: 38642

Client Sample ID: Lab Control Sample
Prep Type: Total/NA
Prep Batch: 38588

Analyte	Spike Added	LCS Result	LCS Qualifier	Unit	D	%Rec	%Rec Limits	
Gasoline Range Organics [C6 - C10]	25.0	24.9		mg/Kg		100	70 - 130	
Surrogate	LCS %Recovery	LCS Qualifier	Limits					
4-Bromofluorobenzene (Surr)	216		15 - 150					

Lab Sample ID: MB 885-38623/1-A
Matrix: Solid
Analysis Batch: 38814

Client Sample ID: Method Blank
Prep Type: Total/NA
Prep Batch: 38623

Analyte	MB Result	MB Qualifier	RL	Unit	D	Prepared	Analyzed	Dil Fac
Gasoline Range Organics [C6 - C10]	ND		5.0	mg/Kg		11/18/25 08:20	11/19/25 16:41	1
Surrogate	MB %Recovery	MB Qualifier	Limits			Prepared	Analyzed	Dil Fac
4-Bromofluorobenzene (Surr)	105		15 - 150			11/18/25 08:20	11/19/25 16:41	1

Eurofins Albuquerque

QC Sample Results

Client: NTG Environmental
 Project/Site: Sand Tank 17 Tank Battery

Job ID: 885-37632-1

Method: 8015D - Gasoline Range Organics (GRO) (GC) (Continued)

Lab Sample ID: LCS 885-38623/2-A
Matrix: Solid
Analysis Batch: 38814

Client Sample ID: Lab Control Sample
Prep Type: Total/NA
Prep Batch: 38623

Analyte	Spike Added	LCS Result	LCS Qualifier	Unit	D	%Rec	%Rec Limits
Gasoline Range Organics [C6 - C10]	25.0	25.0		mg/Kg		100	70 - 130
Surrogate		LCS %Recovery	LCS Qualifier				Limits
4-Bromofluorobenzene (Surr)		211					15 - 150

Lab Sample ID: 885-37632-21 MS
Matrix: Solid
Analysis Batch: 38814

Client Sample ID: SW-30
Prep Type: Total/NA
Prep Batch: 38623

Analyte	Sample Result	Sample Qualifier	Spike Added	MS Result	MS Qualifier	Unit	D	%Rec	%Rec Limits
Gasoline Range Organics [C6 - C10]	ND		24.8	24.4		mg/Kg		99	70 - 130
Surrogate		MS %Recovery		MS Qualifier					Limits
4-Bromofluorobenzene (Surr)		213							15 - 150

Lab Sample ID: 885-37632-21 MSD
Matrix: Solid
Analysis Batch: 38814

Client Sample ID: SW-30
Prep Type: Total/NA
Prep Batch: 38623

Analyte	Sample Result	Sample Qualifier	Spike Added	MSD Result	MSD Qualifier	Unit	D	%Rec	%Rec Limits	RPD	Limit
Gasoline Range Organics [C6 - C10]	ND		24.8	24.6		mg/Kg		99	70 - 130	1	20
Surrogate		MSD %Recovery		MSD Qualifier					Limits		
4-Bromofluorobenzene (Surr)		217							15 - 150		

Lab Sample ID: MB 885-38626/1-A
Matrix: Solid
Analysis Batch: 38756

Client Sample ID: Method Blank
Prep Type: Total/NA
Prep Batch: 38626

Analyte	MB Result	MB Qualifier	RL	Unit	D	Prepared	Analyzed	Dil Fac
Gasoline Range Organics [C6 - C10]	ND		5.0	mg/Kg		11/18/25 08:53	11/20/25 09:53	1
Surrogate		MB %Recovery				Prepared	Analyzed	Dil Fac
4-Bromofluorobenzene (Surr)		107				11/18/25 08:53	11/20/25 09:53	1

Lab Sample ID: LCS 885-38626/2-A
Matrix: Solid
Analysis Batch: 38756

Client Sample ID: Lab Control Sample
Prep Type: Total/NA
Prep Batch: 38626

Analyte	Spike Added	LCS Result	LCS Qualifier	Unit	D	%Rec	%Rec Limits
Gasoline Range Organics [C6 - C10]	25.0	25.7		mg/Kg		103	70 - 130
Surrogate		LCS %Recovery	LCS Qualifier				Limits
4-Bromofluorobenzene (Surr)		210					15 - 150

Eurofins Albuquerque

QC Sample Results

Client: NTG Environmental
 Project/Site: Sand Tank 17 Tank Battery

Job ID: 885-37632-1

Method: 8015D - Gasoline Range Organics (GRO) (GC)

Lab Sample ID: 885-37632-1 MS
 Matrix: Solid
 Analysis Batch: 38756

Client Sample ID: CS-1A
 Prep Type: Total/NA
 Prep Batch: 38626

Analyte	Sample Result	Sample Qualifier	Spike Added	MS Result	MS Qualifier	Unit	D	%Rec	%Rec Limits	
Gasoline Range Organics [C6 - C10]	ND		24.6	23.4		mg/Kg		95	70 - 130	
Surrogate	%Recovery	MS Qualifier	MS Limits							
4-Bromofluorobenzene (Surr)	208		15 - 150							

Lab Sample ID: 885-37632-1 MSD
 Matrix: Solid
 Analysis Batch: 38756

Client Sample ID: CS-1A
 Prep Type: Total/NA
 Prep Batch: 38626

Analyte	Sample Result	Sample Qualifier	Spike Added	MSD Result	MSD Qualifier	Unit	D	%Rec	%Rec Limits	RPD	RPD Limit
Gasoline Range Organics [C6 - C10]	ND		24.7	26.1		mg/Kg		106	70 - 130	11	20
Surrogate	%Recovery	MSD Qualifier	MSD Limits								
4-Bromofluorobenzene (Surr)	209		15 - 150								

Method: 8021B - Volatile Organic Compounds (GC)

Lab Sample ID: MB 885-38534/1-A
 Matrix: Solid
 Analysis Batch: 38542

Client Sample ID: Method Blank
 Prep Type: Total/NA
 Prep Batch: 38534

Analyte	MB Result	MB Qualifier	RL	Unit	D	Prepared	Analyzed	Dil Fac	
Benzene	ND		0.025	mg/Kg		11/15/25 14:33	11/16/25 14:22	1	
Ethylbenzene	ND		0.050	mg/Kg		11/15/25 14:33	11/16/25 14:22	1	
Toluene	ND		0.050	mg/Kg		11/15/25 14:33	11/16/25 14:22	1	
Xylenes, Total	ND		0.10	mg/Kg		11/15/25 14:33	11/16/25 14:22	1	
Surrogate	%Recovery	MB Qualifier	MB Limits	Prepared	Analyzed	Dil Fac			
4-Bromofluorobenzene (Surr)	115		15 - 150	11/15/25 14:33	11/16/25 14:22	1			

Lab Sample ID: LCS 885-38534/3-A
 Matrix: Solid
 Analysis Batch: 38542

Client Sample ID: Lab Control Sample
 Prep Type: Total/NA
 Prep Batch: 38534

Analyte	Spike Added	LCS Result	LCS Qualifier	Unit	D	%Rec	%Rec Limits
Benzene	1.00	0.906		mg/Kg		91	70 - 130
Ethylbenzene	1.00	0.922		mg/Kg		92	70 - 130
m&p-Xylene	2.00	1.84		mg/Kg		92	70 - 130
o-Xylene	1.00	0.895		mg/Kg		89	70 - 130
Toluene	1.00	0.914		mg/Kg		91	70 - 130
Xylenes, Total	3.00	2.74		mg/Kg		91	70 - 130
Surrogate	%Recovery	LCS Qualifier	LCS Limits				
4-Bromofluorobenzene (Surr)	115		15 - 150				

Eurofins Albuquerque

QC Sample Results

Client: NTG Environmental
 Project/Site: Sand Tank 17 Tank Battery

Job ID: 885-37632-1

Method: 8021B - Volatile Organic Compounds (GC) (Continued)

Lab Sample ID: MB 885-38588/1-A
 Matrix: Solid
 Analysis Batch: 38643

Client Sample ID: Method Blank
 Prep Type: Total/NA
 Prep Batch: 38588

Analyte	MB MB		RL	Unit	D	Prepared	Analyzed	Dil Fac
	Result	Qualifier						
Benzene	ND		0.025	mg/Kg		11/17/25 11:53	11/18/25 13:27	1
Ethylbenzene	ND		0.050	mg/Kg		11/17/25 11:53	11/18/25 13:27	1
Toluene	ND		0.050	mg/Kg		11/17/25 11:53	11/18/25 13:27	1
Xylenes, Total	ND		0.10	mg/Kg		11/17/25 11:53	11/18/25 13:27	1
Surrogate	MB MB		Limits			Prepared	Analyzed	Dil Fac
%Recovery	Qualifier							
4-Bromofluorobenzene (Surr)	107		15 - 150			11/17/25 11:53	11/18/25 13:27	1

Lab Sample ID: LCS 885-38588/3-A
 Matrix: Solid
 Analysis Batch: 38643

Client Sample ID: Lab Control Sample
 Prep Type: Total/NA
 Prep Batch: 38588

Analyte	Spike Added	LCS Result	LCS Qualifier	Unit	D	%Rec	%Rec Limits	
Benzene	1.00	0.949		mg/Kg		95	70 - 130	
Ethylbenzene	1.00	0.951		mg/Kg		95	70 - 130	
m&p-Xylene	2.00	1.90		mg/Kg		95	70 - 130	
o-Xylene	1.00	0.934		mg/Kg		93	70 - 130	
Toluene	1.00	0.946		mg/Kg		95	70 - 130	
Xylenes, Total	3.00	2.83		mg/Kg		94	70 - 130	
Surrogate	LCS LCS		Limits			Prepared	Analyzed	Dil Fac
%Recovery	Qualifier							
4-Bromofluorobenzene (Surr)	108		15 - 150			11/17/25 11:53	11/18/25 13:27	1

Lab Sample ID: MB 885-38623/1-A
 Matrix: Solid
 Analysis Batch: 38815

Client Sample ID: Method Blank
 Prep Type: Total/NA
 Prep Batch: 38623

Analyte	MB MB		RL	Unit	D	Prepared	Analyzed	Dil Fac
	Result	Qualifier						
Benzene	ND		0.025	mg/Kg		11/18/25 08:20	11/19/25 16:41	1
Ethylbenzene	ND		0.050	mg/Kg		11/18/25 08:20	11/19/25 16:41	1
Toluene	ND		0.050	mg/Kg		11/18/25 08:20	11/19/25 16:41	1
Xylenes, Total	ND		0.10	mg/Kg		11/18/25 08:20	11/19/25 16:41	1
Surrogate	MB MB		Limits			Prepared	Analyzed	Dil Fac
%Recovery	Qualifier							
4-Bromofluorobenzene (Surr)	92		15 - 150			11/18/25 08:20	11/19/25 16:41	1

Lab Sample ID: LCS 885-38623/3-A
 Matrix: Solid
 Analysis Batch: 38815

Client Sample ID: Lab Control Sample
 Prep Type: Total/NA
 Prep Batch: 38623

Analyte	Spike Added	LCS Result	LCS Qualifier	Unit	D	%Rec	%Rec Limits
Benzene	1.00	0.932		mg/Kg		93	70 - 130
Ethylbenzene	1.00	0.934		mg/Kg		93	70 - 130
m&p-Xylene	2.00	1.87		mg/Kg		93	70 - 130
o-Xylene	1.00	0.942		mg/Kg		94	70 - 130
Toluene	1.00	0.930		mg/Kg		93	70 - 130
Xylenes, Total	3.00	2.81		mg/Kg		94	70 - 130

Eurofins Albuquerque

QC Sample Results

Client: NTG Environmental
 Project/Site: Sand Tank 17 Tank Battery

Job ID: 885-37632-1

Method: 8021B - Volatile Organic Compounds (GC) (Continued)

Lab Sample ID: LCS 885-38623/3-A
 Matrix: Solid
 Analysis Batch: 38815

Client Sample ID: Lab Control Sample
 Prep Type: Total/NA
 Prep Batch: 38623

Surrogate	LCS %Recovery	LCS Qualifier	Limits
4-Bromofluorobenzene (Surr)	97		15 - 150

Lab Sample ID: 885-37632-22 MS
 Matrix: Solid
 Analysis Batch: 38815

Client Sample ID: SW-31
 Prep Type: Total/NA
 Prep Batch: 38623

Analyte	Sample Result	Sample Qualifier	Spike Added	MS Result	MS Qualifier	Unit	D	%Rec	%Rec Limits
	Benzene	ND		0.993	0.994				
Ethylbenzene	ND		0.993	0.990		mg/Kg	100	70 - 130	
m&p-Xylene	ND		1.99	2.01		mg/Kg	101	70 - 130	
o-Xylene	ND		0.993	0.994		mg/Kg	100	70 - 130	
Toluene	ND		0.993	0.985		mg/Kg	99	70 - 130	
Xylenes, Total	ND		2.98	3.00		mg/Kg	101	70 - 130	

Surrogate	MS %Recovery	MS Qualifier	Limits
4-Bromofluorobenzene (Surr)	96		15 - 150

Lab Sample ID: 885-37632-22 MSD
 Matrix: Solid
 Analysis Batch: 38815

Client Sample ID: SW-31
 Prep Type: Total/NA
 Prep Batch: 38623

Analyte	Sample Result	Sample Qualifier	Spike Added	MSD Result	MSD Qualifier	Unit	D	%Rec	%Rec Limits	RPD	Limit
	Benzene	ND		0.991	0.992						
Ethylbenzene	ND		0.991	0.995		mg/Kg	100	70 - 130	1	20	
m&p-Xylene	ND		1.98	1.99		mg/Kg	100	70 - 130	1	20	
o-Xylene	ND		0.991	1.02		mg/Kg	102	70 - 130	2	20	
Toluene	ND		0.991	0.991		mg/Kg	100	70 - 130	1	20	
Xylenes, Total	ND		2.97	3.01		mg/Kg	101	70 - 130	0	20	

Surrogate	MSD %Recovery	MSD Qualifier	Limits
4-Bromofluorobenzene (Surr)	98		15 - 150

Lab Sample ID: MB 885-38626/1-A
 Matrix: Solid
 Analysis Batch: 38757

Client Sample ID: Method Blank
 Prep Type: Total/NA
 Prep Batch: 38626

Analyte	MB Result	MB Qualifier	RL	Unit	D	Prepared	Analyzed	Dil Fac
	Benzene	ND						
Ethylbenzene	ND		0.050	mg/Kg	11/18/25 08:53	11/20/25 09:53	1	
Toluene	ND		0.050	mg/Kg	11/18/25 08:53	11/20/25 09:53	1	
Xylenes, Total	ND		0.10	mg/Kg	11/18/25 08:53	11/20/25 09:53	1	

Surrogate	MB %Recovery	MB Qualifier	Limits	Prepared	Analyzed	Dil Fac
4-Bromofluorobenzene (Surr)	100		15 - 150	11/18/25 08:53	11/20/25 09:53	1

Eurofins Albuquerque

QC Sample Results

Client: NTG Environmental
 Project/Site: Sand Tank 17 Tank Battery

Job ID: 885-37632-1

Method: 8021B - Volatile Organic Compounds (GC) (Continued)

Lab Sample ID: LCS 885-38626/3-A
 Matrix: Solid
 Analysis Batch: 38757

Client Sample ID: Lab Control Sample
 Prep Type: Total/NA
 Prep Batch: 38626

Analyte	Spike Added	LCS Result	LCS Qualifier	Unit	D	%Rec	%Rec Limits	
Benzene	1.00	0.896		mg/Kg		90	70 - 130	
Ethylbenzene	1.00	0.910		mg/Kg		91	70 - 130	
m&p-Xylene	2.00	1.81		mg/Kg		91	70 - 130	
o-Xylene	1.00	0.888		mg/Kg		89	70 - 130	
Toluene	1.00	0.913		mg/Kg		91	70 - 130	
Xylenes, Total	3.00	2.70		mg/Kg		90	70 - 130	
LCS LCS								
Surrogate	%Recovery	Qualifier	Limits					
4-Bromofluorobenzene (Surr)	104		15 - 150					

Lab Sample ID: 885-37632-2 MS
 Matrix: Solid
 Analysis Batch: 38757

Client Sample ID: CS-2A
 Prep Type: Total/NA
 Prep Batch: 38626

Analyte	Sample Result	Sample Qualifier	Spike Added	MS Result	MS Qualifier	Unit	D	%Rec	%Rec Limits	
Benzene	ND		0.994	0.852		mg/Kg		86	70 - 130	
Ethylbenzene	ND		0.994	0.873		mg/Kg		88	70 - 130	
m&p-Xylene	ND		1.99	1.77		mg/Kg		89	70 - 130	
o-Xylene	ND		0.994	0.866		mg/Kg		87	70 - 130	
Toluene	ND		0.994	0.879		mg/Kg		88	70 - 130	
Xylenes, Total	ND		2.98	2.63		mg/Kg		87	70 - 130	
MS MS										
Surrogate	%Recovery	Qualifier	Limits							
4-Bromofluorobenzene (Surr)	102		15 - 150							

Lab Sample ID: 885-37632-2 MSD
 Matrix: Solid
 Analysis Batch: 38757

Client Sample ID: CS-2A
 Prep Type: Total/NA
 Prep Batch: 38626

Analyte	Sample Result	Sample Qualifier	Spike Added	MSD Result	MSD Qualifier	Unit	D	%Rec	%Rec Limits		RPD Limit	
Benzene	ND		0.991	0.851		mg/Kg		86	70 - 130	0	20	
Ethylbenzene	ND		0.991	0.886		mg/Kg		89	70 - 130	1	20	
m&p-Xylene	ND		1.98	1.77		mg/Kg		89	70 - 130	0	20	
o-Xylene	ND		0.991	0.876		mg/Kg		88	70 - 130	1	20	
Toluene	ND		0.991	0.882		mg/Kg		89	70 - 130	0	20	
Xylenes, Total	ND		2.97	2.64		mg/Kg		88	70 - 130	0	20	
MSD MSD												
Surrogate	%Recovery	Qualifier	Limits									
4-Bromofluorobenzene (Surr)	104		15 - 150									

Method: 8015D - Diesel Range Organics (DRO) (GC)

Lab Sample ID: MB 885-38573/1-A
 Matrix: Solid
 Analysis Batch: 38552

Client Sample ID: Method Blank
 Prep Type: Total/NA
 Prep Batch: 38573

Analyte	MB MB		RL	Unit	D	Prepared	Analyzed	Dil Fac
	Result	Qualifier						
Diesel Range Organics [C10-C28]	ND		10	mg/Kg		11/17/25 10:24	11/17/25 18:40	1

Eurofins Albuquerque

QC Sample Results

Client: NTG Environmental
 Project/Site: Sand Tank 17 Tank Battery

Job ID: 885-37632-1

Method: 8015D - Diesel Range Organics (DRO) (GC) (Continued)

Lab Sample ID: MB 885-38573/1-A
Matrix: Solid
Analysis Batch: 38552

Client Sample ID: Method Blank
Prep Type: Total/NA
Prep Batch: 38573

Analyte	MB Result	MB Qualifier	RL	Unit	D	Prepared	Analyzed	Dil Fac
Motor Oil Range Organics [C28-C40]	ND		50	mg/Kg		11/17/25 10:24	11/17/25 18:40	1
Surrogate	MB %Recovery	MB Qualifier	Limits			Prepared	Analyzed	Dil Fac
Di-n-octyl phthalate (Surr)	74		62 - 134			11/17/25 10:24	11/17/25 18:40	1

Lab Sample ID: LCS 885-38573/2-A
Matrix: Solid
Analysis Batch: 38552

Client Sample ID: Lab Control Sample
Prep Type: Total/NA
Prep Batch: 38573

Analyte	Spike Added	LCS Result	LCS Qualifier	Unit	D	%Rec	%Rec Limits
Diesel Range Organics [C10-C28]	50.0	41.2		mg/Kg		82	51 - 148
Surrogate	LCS %Recovery	LCS Qualifier	Limits				
Di-n-octyl phthalate (Surr)	73		62 - 134				

Lab Sample ID: MB 885-38606/1-A
Matrix: Solid
Analysis Batch: 38620

Client Sample ID: Method Blank
Prep Type: Total/NA
Prep Batch: 38606

Analyte	MB Result	MB Qualifier	RL	Unit	D	Prepared	Analyzed	Dil Fac
Diesel Range Organics [C10-C28]	ND		10	mg/Kg		11/17/25 14:46	11/18/25 20:10	1
Motor Oil Range Organics [C28-C40]	ND		50	mg/Kg		11/17/25 14:46	11/18/25 20:10	1
Surrogate	MB %Recovery	MB Qualifier	Limits			Prepared	Analyzed	Dil Fac
Di-n-octyl phthalate (Surr)	89		62 - 134			11/17/25 14:46	11/18/25 20:10	1

Lab Sample ID: LCS 885-38606/2-A
Matrix: Solid
Analysis Batch: 38620

Client Sample ID: Lab Control Sample
Prep Type: Total/NA
Prep Batch: 38606

Analyte	Spike Added	LCS Result	LCS Qualifier	Unit	D	%Rec	%Rec Limits
Diesel Range Organics [C10-C28]	50.0	58.2		mg/Kg		116	51 - 148
Surrogate	LCS %Recovery	LCS Qualifier	Limits				
Di-n-octyl phthalate (Surr)	107		62 - 134				

Lab Sample ID: MB 885-38632/1-A
Matrix: Solid
Analysis Batch: 38625

Client Sample ID: Method Blank
Prep Type: Total/NA
Prep Batch: 38632

Analyte	MB Result	MB Qualifier	RL	Unit	D	Prepared	Analyzed	Dil Fac
Diesel Range Organics [C10-C28]	ND		10	mg/Kg		11/18/25 09:44	11/18/25 12:42	1
Motor Oil Range Organics [C28-C40]	ND		50	mg/Kg		11/18/25 09:44	11/18/25 12:42	1
Surrogate	MB %Recovery	MB Qualifier	Limits			Prepared	Analyzed	Dil Fac
Di-n-octyl phthalate (Surr)	76		62 - 134			11/18/25 09:44	11/18/25 12:42	1

Eurofins Albuquerque

QC Sample Results

Client: NTG Environmental
 Project/Site: Sand Tank 17 Tank Battery

Job ID: 885-37632-1

Method: 8015D - Diesel Range Organics (DRO) (GC)

Lab Sample ID: LCS 885-38632/2-A
Matrix: Solid
Analysis Batch: 38625

Client Sample ID: Lab Control Sample
Prep Type: Total/NA
Prep Batch: 38632

Analyte	Spike Added	LCS Result	LCS Qualifier	Unit	D	%Rec	%Rec Limits
Diesel Range Organics [C10-C28]	50.0	43.7		mg/Kg		87	51 - 148

Surrogate	LCS %Recovery	LCS Qualifier	Limits
Di-n-octyl phthalate (Surr)	76		62 - 134

Lab Sample ID: 885-37632-20 MS
Matrix: Solid
Analysis Batch: 38625

Client Sample ID: SW-28
Prep Type: Total/NA
Prep Batch: 38632

Analyte	Sample Result	Sample Qualifier	Spike Added	MS Result	MS Qualifier	Unit	D	%Rec	%Rec Limits
Diesel Range Organics [C10-C28]	ND		47.0	39.6		mg/Kg		84	44 - 136

Surrogate	MS %Recovery	MS Qualifier	Limits
Di-n-octyl phthalate (Surr)	80		62 - 134

Lab Sample ID: 885-37632-20 MSD
Matrix: Solid
Analysis Batch: 38625

Client Sample ID: SW-28
Prep Type: Total/NA
Prep Batch: 38632

Analyte	Sample Result	Sample Qualifier	Spike Added	MSD Result	MSD Qualifier	Unit	D	%Rec	%Rec Limits	RPD	Limit
Diesel Range Organics [C10-C28]	ND		47.0	40.3		mg/Kg		86	44 - 136	2	32

Surrogate	MSD %Recovery	MSD Qualifier	Limits
Di-n-octyl phthalate (Surr)	79		62 - 134

Lab Sample ID: MB 885-38633/1-A
Matrix: Solid
Analysis Batch: 38625

Client Sample ID: Method Blank
Prep Type: Total/NA
Prep Batch: 38633

Analyte	MB Result	MB Qualifier	RL	Unit	D	Prepared	Analyzed	Dil Fac
Diesel Range Organics [C10-C28]	ND		10	mg/Kg		11/18/25 09:51	11/18/25 17:50	1
Motor Oil Range Organics [C28-C40]	ND		50	mg/Kg		11/18/25 09:51	11/18/25 17:50	1

Surrogate	MB %Recovery	MB Qualifier	Limits	Prepared	Analyzed	Dil Fac
Di-n-octyl phthalate (Surr)	78		62 - 134	11/18/25 09:51	11/18/25 17:50	1

Lab Sample ID: LCS 885-38633/2-A
Matrix: Solid
Analysis Batch: 38625

Client Sample ID: Lab Control Sample
Prep Type: Total/NA
Prep Batch: 38633

Analyte	Spike Added	LCS Result	LCS Qualifier	Unit	D	%Rec	%Rec Limits
Diesel Range Organics [C10-C28]	50.0	43.2		mg/Kg		86	51 - 148

Eurofins Albuquerque

QC Sample Results

Client: NTG Environmental
 Project/Site: Sand Tank 17 Tank Battery

Job ID: 885-37632-1

Method: 8015D - Diesel Range Organics (DRO) (GC) (Continued)

Lab Sample ID: LCS 885-38633/2-A
Matrix: Solid
Analysis Batch: 38625

Client Sample ID: Lab Control Sample
Prep Type: Total/NA
Prep Batch: 38633

	LCS	LCS	
Surrogate	%Recovery	Qualifier	Limits
Di-n-octyl phthalate (Surr)	74		62 - 134

Lab Sample ID: 885-37632-30 MS
Matrix: Solid
Analysis Batch: 38625

Client Sample ID: SW-39
Prep Type: Total/NA
Prep Batch: 38633

Analyte	Sample Result	Sample Qualifier	Spike Added	MS	MS	Unit	D	%Rec	%Rec Limits	
				Result	Qualifier					
Diesel Range Organics [C10-C28]	ND		48.4	42.1		mg/Kg		87	44 - 136	
Surrogate	%Recovery	Qualifier	Limits							
Di-n-octyl phthalate (Surr)	80		62 - 134							

Lab Sample ID: 885-37632-30 MSD
Matrix: Solid
Analysis Batch: 38625

Client Sample ID: SW-39
Prep Type: Total/NA
Prep Batch: 38633

Analyte	Sample Result	Sample Qualifier	Spike Added	MSD	MSD	Unit	D	%Rec	%Rec Limits	RPD	RPD Limit
				Result	Qualifier						
Diesel Range Organics [C10-C28]	ND		49.7	45.0		mg/Kg		91	44 - 136	7	32
Surrogate	%Recovery	Qualifier	Limits								
Di-n-octyl phthalate (Surr)	80		62 - 134								

Lab Sample ID: MB 885-38731/1-A
Matrix: Solid
Analysis Batch: 38689

Client Sample ID: Method Blank
Prep Type: Total/NA
Prep Batch: 38731

Analyte	MB Result	MB Qualifier	RL	Unit	D	Prepared	Analyzed	Dil Fac
Motor Oil Range Organics [C28-C40]	ND		50	mg/Kg		11/19/25 14:16	11/19/25 17:01	1
Surrogate	%Recovery	Qualifier	Limits					
Di-n-octyl phthalate (Surr)	100		62 - 134					

Lab Sample ID: LCS 885-38731/2-A
Matrix: Solid
Analysis Batch: 38689

Client Sample ID: Lab Control Sample
Prep Type: Total/NA
Prep Batch: 38731

Analyte	Spike Added	LCS	LCS	Unit	D	%Rec	%Rec Limits
		Result	Qualifier				
Diesel Range Organics [C10-C28]	50.0	52.6		mg/Kg		105	51 - 148
Surrogate	%Recovery	Qualifier	Limits				
Di-n-octyl phthalate (Surr)	99		62 - 134				

Eurofins Albuquerque

QC Sample Results

Client: NTG Environmental
 Project/Site: Sand Tank 17 Tank Battery

Job ID: 885-37632-1

Method: 8015D - Diesel Range Organics (DRO) (GC) (Continued)

Lab Sample ID: MB 885-38823/1-A
 Matrix: Solid
 Analysis Batch: 38842

Client Sample ID: Method Blank
 Prep Type: Total/NA
 Prep Batch: 38823

Analyte	MB Result	MB Qualifier	RL	Unit	D	Prepared	Analyzed	Dil Fac
Diesel Range Organics [C10-C28]	ND		10	mg/Kg		11/20/25 16:14	11/21/25 15:22	1
Motor Oil Range Organics [C28-C40]	ND		50	mg/Kg		11/20/25 16:14	11/21/25 15:22	1
Surrogate	MB %Recovery	MB Qualifier	Limits			Prepared	Analyzed	Dil Fac
Di-n-octyl phthalate (Surr)	74		62 - 134			11/20/25 16:14	11/21/25 15:22	1

Lab Sample ID: LCS 885-38823/2-A
 Matrix: Solid
 Analysis Batch: 38842

Client Sample ID: Lab Control Sample
 Prep Type: Total/NA
 Prep Batch: 38823

Analyte	Spike Added	LCS Result	LCS Qualifier	Unit	D	%Rec	%Rec Limits
Diesel Range Organics [C10-C28]	50.0	41.4		mg/Kg		83	51 - 148
Surrogate	LCS %Recovery	LCS Qualifier	Limits				
Di-n-octyl phthalate (Surr)	71		62 - 134				

Method: 300.0 - Anions, Ion Chromatography

Lab Sample ID: MB 885-38640/1-A
 Matrix: Solid
 Analysis Batch: 38648

Client Sample ID: Method Blank
 Prep Type: Total/NA
 Prep Batch: 38640

Analyte	MB Result	MB Qualifier	RL	Unit	D	Prepared	Analyzed	Dil Fac
Chloride	ND		4.9	mg/Kg		11/18/25 10:26	11/18/25 11:47	1
Analyte	Spike Added	LCS Result	LCS Qualifier	Unit	D	%Rec	%Rec Limits	
Chloride	49.7	49.4		mg/Kg		99	90 - 110	

Lab Sample ID: LCS 885-38640/2-A
 Matrix: Solid
 Analysis Batch: 38648

Client Sample ID: Lab Control Sample
 Prep Type: Total/NA
 Prep Batch: 38640

Analyte	MB Result	MB Qualifier	RL	Unit	D	Prepared	Analyzed	Dil Fac
Chloride	ND		4.9	mg/Kg		11/18/25 10:26	11/18/25 12:09	1

Lab Sample ID: MB 885-38641/1-A
 Matrix: Solid
 Analysis Batch: 38648

Client Sample ID: Method Blank
 Prep Type: Total/NA
 Prep Batch: 38641

Analyte	Spike Added	LCS Result	LCS Qualifier	Unit	D	%Rec	%Rec Limits
Chloride	49.8	49.1		mg/Kg		99	90 - 110

Lab Sample ID: LCS 885-38641/2-A
 Matrix: Solid
 Analysis Batch: 38648

Client Sample ID: Lab Control Sample
 Prep Type: Total/NA
 Prep Batch: 38641

Eurofins Albuquerque

QC Sample Results

Client: NTG Environmental
 Project/Site: Sand Tank 17 Tank Battery

Job ID: 885-37632-1

Method: 300.0 - Anions, Ion Chromatography (Continued)

Lab Sample ID: 885-37632-11 MS
Matrix: Solid
Analysis Batch: 38648

Client Sample ID: CS-47
Prep Type: Total/NA
Prep Batch: 38641

Analyte	Sample Result	Sample Qualifier	Spike Added	MS Result	MS Qualifier	Unit	D	%Rec	%Rec Limits
Chloride	180		50.0	241		mg/Kg		130	50 - 150

Lab Sample ID: 885-37632-11 MSD
Matrix: Solid
Analysis Batch: 38648

Client Sample ID: CS-47
Prep Type: Total/NA
Prep Batch: 38641

Analyte	Sample Result	Sample Qualifier	Spike Added	MSD Result	MSD Qualifier	Unit	D	%Rec	%Rec Limits	RPD	RPD Limit
Chloride	180		49.7	210		mg/Kg		69	50 - 150	14	20

Lab Sample ID: 885-37632-12 MS
Matrix: Solid
Analysis Batch: 38648

Client Sample ID: CS-48
Prep Type: Total/NA
Prep Batch: 38641

Analyte	Sample Result	Sample Qualifier	Spike Added	MS Result	MS Qualifier	Unit	D	%Rec	%Rec Limits
Chloride	95	F1	50.7	170		mg/Kg		149	50 - 150

Lab Sample ID: MB 885-38741/1-A
Matrix: Solid
Analysis Batch: 38707

Client Sample ID: Method Blank
Prep Type: Total/NA
Prep Batch: 38741

Analyte	MB Result	MB Qualifier	RL	Unit	D	Prepared	Analyzed	Dil Fac
Chloride	ND		5.1	mg/Kg		11/19/25 16:15	11/19/25 22:41	1

Lab Sample ID: LCS 885-38741/2-A
Matrix: Solid
Analysis Batch: 38707

Client Sample ID: Lab Control Sample
Prep Type: Total/NA
Prep Batch: 38741

Analyte	Spike Added	LCS Result	LCS Qualifier	Unit	D	%Rec	%Rec Limits
Chloride	50.2	49.8		mg/Kg		99	90 - 110

Lab Sample ID: 885-37632-31 MS
Matrix: Solid
Analysis Batch: 38707

Client Sample ID: SW-40
Prep Type: Total/NA
Prep Batch: 38741

Analyte	Sample Result	Sample Qualifier	Spike Added	MS Result	MS Qualifier	Unit	D	%Rec	%Rec Limits
Chloride	150		49.5	180		mg/Kg		62	50 - 150

Lab Sample ID: 885-37632-31 MSD
Matrix: Solid
Analysis Batch: 38707

Client Sample ID: SW-40
Prep Type: Total/NA
Prep Batch: 38741

Analyte	Sample Result	Sample Qualifier	Spike Added	MSD Result	MSD Qualifier	Unit	D	%Rec	%Rec Limits	RPD	RPD Limit
Chloride	150		49.7	177		mg/Kg		54	50 - 150	2	20

Lab Sample ID: 885-37632-32 MS
Matrix: Solid
Analysis Batch: 38707

Client Sample ID: SW-41
Prep Type: Total/NA
Prep Batch: 38741

Analyte	Sample Result	Sample Qualifier	Spike Added	MS Result	MS Qualifier	Unit	D	%Rec	%Rec Limits
Chloride	590		49.7	635	4	mg/Kg		85	50 - 150

Eurofins Albuquerque

QC Association Summary

Client: NTG Environmental
 Project/Site: Sand Tank 17 Tank Battery

Job ID: 885-37632-1

GC VOA

Prep Batch: 38534

Lab Sample ID	Client Sample ID	Prep Type	Matrix	Method	Prep Batch
885-37632-34	SW-43	Total/NA	Solid	5030C	
MB 885-38534/1-A	Method Blank	Total/NA	Solid	5030C	
LCS 885-38534/2-A	Lab Control Sample	Total/NA	Solid	5030C	
LCS 885-38534/3-A	Lab Control Sample	Total/NA	Solid	5030C	

Analysis Batch: 38541

Lab Sample ID	Client Sample ID	Prep Type	Matrix	Method	Prep Batch
885-37632-34	SW-43	Total/NA	Solid	8015D	38534
MB 885-38534/1-A	Method Blank	Total/NA	Solid	8015D	38534
LCS 885-38534/2-A	Lab Control Sample	Total/NA	Solid	8015D	38534

Analysis Batch: 38542

Lab Sample ID	Client Sample ID	Prep Type	Matrix	Method	Prep Batch
885-37632-34	SW-43	Total/NA	Solid	8021B	38534
MB 885-38534/1-A	Method Blank	Total/NA	Solid	8021B	38534
LCS 885-38534/3-A	Lab Control Sample	Total/NA	Solid	8021B	38534

Prep Batch: 38588

Lab Sample ID	Client Sample ID	Prep Type	Matrix	Method	Prep Batch
885-37632-31	SW-40	Total/NA	Solid	5030C	
885-37632-32	SW-41	Total/NA	Solid	5030C	
885-37632-33	SW-42	Total/NA	Solid	5030C	
MB 885-38588/1-A	Method Blank	Total/NA	Solid	5030C	
LCS 885-38588/2-A	Lab Control Sample	Total/NA	Solid	5030C	
LCS 885-38588/3-A	Lab Control Sample	Total/NA	Solid	5030C	

Prep Batch: 38623

Lab Sample ID	Client Sample ID	Prep Type	Matrix	Method	Prep Batch
885-37632-21	SW-30	Total/NA	Solid	5030C	
885-37632-22	SW-31	Total/NA	Solid	5030C	
885-37632-23	SW-32	Total/NA	Solid	5030C	
885-37632-24	SW-33	Total/NA	Solid	5030C	
885-37632-25	SW-34	Total/NA	Solid	5030C	
885-37632-26	SW-35	Total/NA	Solid	5030C	
885-37632-27	SW-36	Total/NA	Solid	5030C	
885-37632-28	SW-37	Total/NA	Solid	5030C	
885-37632-29	SW-38	Total/NA	Solid	5030C	
885-37632-30	SW-39	Total/NA	Solid	5030C	
MB 885-38623/1-A	Method Blank	Total/NA	Solid	5030C	
LCS 885-38623/2-A	Lab Control Sample	Total/NA	Solid	5030C	
LCS 885-38623/3-A	Lab Control Sample	Total/NA	Solid	5030C	
885-37632-21 MS	SW-30	Total/NA	Solid	5030C	
885-37632-21 MSD	SW-30	Total/NA	Solid	5030C	
885-37632-22 MS	SW-31	Total/NA	Solid	5030C	
885-37632-22 MSD	SW-31	Total/NA	Solid	5030C	

Prep Batch: 38626

Lab Sample ID	Client Sample ID	Prep Type	Matrix	Method	Prep Batch
885-37632-1	CS-1A	Total/NA	Solid	5030C	
885-37632-2	CS-2A	Total/NA	Solid	5030C	
885-37632-3	CS-3A	Total/NA	Solid	5030C	

Eurofins Albuquerque

QC Association Summary

Client: NTG Environmental
Project/Site: Sand Tank 17 Tank Battery

Job ID: 885-37632-1

GC VOA (Continued)

Prep Batch: 38626 (Continued)

Lab Sample ID	Client Sample ID	Prep Type	Matrix	Method	Prep Batch
885-37632-4	CS-4A	Total/NA	Solid	5030C	
885-37632-5	CS-6A	Total/NA	Solid	5030C	
885-37632-6	CS-9	Total/NA	Solid	5030C	
885-37632-7	CS-10	Total/NA	Solid	5030C	
885-37632-8	CS-39A	Total/NA	Solid	5030C	
885-37632-9	CS-45	Total/NA	Solid	5030C	
885-37632-10	CS-46	Total/NA	Solid	5030C	
885-37632-11	CS-47	Total/NA	Solid	5030C	
885-37632-12	CS-48	Total/NA	Solid	5030C	
885-37632-13	CS-49	Total/NA	Solid	5030C	
885-37632-14	SW-1A	Total/NA	Solid	5030C	
885-37632-15	SW-2A	Total/NA	Solid	5030C	
885-37632-16	SW-3A	Total/NA	Solid	5030C	
885-37632-17	SW-4A	Total/NA	Solid	5030C	
885-37632-18	SW-5A	Total/NA	Solid	5030C	
885-37632-19	SW-7A	Total/NA	Solid	5030C	
885-37632-20	SW-28	Total/NA	Solid	5030C	
MB 885-38626/1-A	Method Blank	Total/NA	Solid	5030C	
LCS 885-38626/2-A	Lab Control Sample	Total/NA	Solid	5030C	
LCS 885-38626/3-A	Lab Control Sample	Total/NA	Solid	5030C	
885-37632-1 MS	CS-1A	Total/NA	Solid	5030C	
885-37632-1 MSD	CS-1A	Total/NA	Solid	5030C	
885-37632-2 MS	CS-2A	Total/NA	Solid	5030C	
885-37632-2 MSD	CS-2A	Total/NA	Solid	5030C	

Analysis Batch: 38642

Lab Sample ID	Client Sample ID	Prep Type	Matrix	Method	Prep Batch
885-37632-31	SW-40	Total/NA	Solid	8015D	38588
885-37632-32	SW-41	Total/NA	Solid	8015D	38588
885-37632-33	SW-42	Total/NA	Solid	8015D	38588
MB 885-38588/1-A	Method Blank	Total/NA	Solid	8015D	38588
LCS 885-38588/2-A	Lab Control Sample	Total/NA	Solid	8015D	38588

Analysis Batch: 38643

Lab Sample ID	Client Sample ID	Prep Type	Matrix	Method	Prep Batch
885-37632-31	SW-40	Total/NA	Solid	8021B	38588
885-37632-32	SW-41	Total/NA	Solid	8021B	38588
885-37632-33	SW-42	Total/NA	Solid	8021B	38588
MB 885-38588/1-A	Method Blank	Total/NA	Solid	8021B	38588
LCS 885-38588/3-A	Lab Control Sample	Total/NA	Solid	8021B	38588

Analysis Batch: 38756

Lab Sample ID	Client Sample ID	Prep Type	Matrix	Method	Prep Batch
885-37632-1	CS-1A	Total/NA	Solid	8015D	38626
885-37632-2	CS-2A	Total/NA	Solid	8015D	38626
885-37632-3	CS-3A	Total/NA	Solid	8015D	38626
885-37632-4	CS-4A	Total/NA	Solid	8015D	38626
885-37632-5	CS-6A	Total/NA	Solid	8015D	38626
885-37632-6	CS-9	Total/NA	Solid	8015D	38626
885-37632-7	CS-10	Total/NA	Solid	8015D	38626
885-37632-8	CS-39A	Total/NA	Solid	8015D	38626

Eurofins Albuquerque

QC Association Summary

Client: NTG Environmental
Project/Site: Sand Tank 17 Tank Battery

Job ID: 885-37632-1

GC VOA (Continued)

Analysis Batch: 38756 (Continued)

Lab Sample ID	Client Sample ID	Prep Type	Matrix	Method	Prep Batch
885-37632-9	CS-45	Total/NA	Solid	8015D	38626
885-37632-10	CS-46	Total/NA	Solid	8015D	38626
885-37632-11	CS-47	Total/NA	Solid	8015D	38626
885-37632-12	CS-48	Total/NA	Solid	8015D	38626
885-37632-13	CS-49	Total/NA	Solid	8015D	38626
885-37632-14	SW-1A	Total/NA	Solid	8015D	38626
885-37632-15	SW-2A	Total/NA	Solid	8015D	38626
885-37632-16	SW-3A	Total/NA	Solid	8015D	38626
885-37632-17	SW-4A	Total/NA	Solid	8015D	38626
885-37632-18	SW-5A	Total/NA	Solid	8015D	38626
885-37632-19	SW-7A	Total/NA	Solid	8015D	38626
885-37632-20	SW-28	Total/NA	Solid	8015D	38626
MB 885-38626/1-A	Method Blank	Total/NA	Solid	8015D	38626
LCS 885-38626/2-A	Lab Control Sample	Total/NA	Solid	8015D	38626
885-37632-1 MS	CS-1A	Total/NA	Solid	8015D	38626
885-37632-1 MSD	CS-1A	Total/NA	Solid	8015D	38626

Analysis Batch: 38757

Lab Sample ID	Client Sample ID	Prep Type	Matrix	Method	Prep Batch
885-37632-1	CS-1A	Total/NA	Solid	8021B	38626
885-37632-2	CS-2A	Total/NA	Solid	8021B	38626
885-37632-3	CS-3A	Total/NA	Solid	8021B	38626
885-37632-4	CS-4A	Total/NA	Solid	8021B	38626
885-37632-5	CS-6A	Total/NA	Solid	8021B	38626
885-37632-6	CS-9	Total/NA	Solid	8021B	38626
885-37632-7	CS-10	Total/NA	Solid	8021B	38626
885-37632-8	CS-39A	Total/NA	Solid	8021B	38626
885-37632-9	CS-45	Total/NA	Solid	8021B	38626
885-37632-10	CS-46	Total/NA	Solid	8021B	38626
885-37632-11	CS-47	Total/NA	Solid	8021B	38626
885-37632-12	CS-48	Total/NA	Solid	8021B	38626
885-37632-13	CS-49	Total/NA	Solid	8021B	38626
885-37632-14	SW-1A	Total/NA	Solid	8021B	38626
885-37632-15	SW-2A	Total/NA	Solid	8021B	38626
885-37632-16	SW-3A	Total/NA	Solid	8021B	38626
885-37632-17	SW-4A	Total/NA	Solid	8021B	38626
885-37632-18	SW-5A	Total/NA	Solid	8021B	38626
885-37632-19	SW-7A	Total/NA	Solid	8021B	38626
885-37632-20	SW-28	Total/NA	Solid	8021B	38626
MB 885-38626/1-A	Method Blank	Total/NA	Solid	8021B	38626
LCS 885-38626/3-A	Lab Control Sample	Total/NA	Solid	8021B	38626
885-37632-2 MS	CS-2A	Total/NA	Solid	8021B	38626
885-37632-2 MSD	CS-2A	Total/NA	Solid	8021B	38626

Analysis Batch: 38814

Lab Sample ID	Client Sample ID	Prep Type	Matrix	Method	Prep Batch
885-37632-21	SW-30	Total/NA	Solid	8015D	38623
885-37632-22	SW-31	Total/NA	Solid	8015D	38623
885-37632-23	SW-32	Total/NA	Solid	8015D	38623
885-37632-24	SW-33	Total/NA	Solid	8015D	38623
885-37632-25	SW-34	Total/NA	Solid	8015D	38623

Eurofins Albuquerque

QC Association Summary

Client: NTG Environmental
Project/Site: Sand Tank 17 Tank Battery

Job ID: 885-37632-1

GC VOA (Continued)

Analysis Batch: 38814 (Continued)

Lab Sample ID	Client Sample ID	Prep Type	Matrix	Method	Prep Batch
885-37632-26	SW-35	Total/NA	Solid	8015D	38623
885-37632-27	SW-36	Total/NA	Solid	8015D	38623
885-37632-28	SW-37	Total/NA	Solid	8015D	38623
885-37632-29	SW-38	Total/NA	Solid	8015D	38623
885-37632-30	SW-39	Total/NA	Solid	8015D	38623
MB 885-38623/1-A	Method Blank	Total/NA	Solid	8015D	38623
LCS 885-38623/2-A	Lab Control Sample	Total/NA	Solid	8015D	38623
885-37632-21 MS	SW-30	Total/NA	Solid	8015D	38623
885-37632-21 MSD	SW-30	Total/NA	Solid	8015D	38623

Analysis Batch: 38815

Lab Sample ID	Client Sample ID	Prep Type	Matrix	Method	Prep Batch
885-37632-21	SW-30	Total/NA	Solid	8021B	38623
885-37632-22	SW-31	Total/NA	Solid	8021B	38623
885-37632-23	SW-32	Total/NA	Solid	8021B	38623
885-37632-24	SW-33	Total/NA	Solid	8021B	38623
885-37632-25	SW-34	Total/NA	Solid	8021B	38623
885-37632-26	SW-35	Total/NA	Solid	8021B	38623
885-37632-27	SW-36	Total/NA	Solid	8021B	38623
885-37632-28	SW-37	Total/NA	Solid	8021B	38623
885-37632-29	SW-38	Total/NA	Solid	8021B	38623
885-37632-30	SW-39	Total/NA	Solid	8021B	38623
MB 885-38623/1-A	Method Blank	Total/NA	Solid	8021B	38623
LCS 885-38623/3-A	Lab Control Sample	Total/NA	Solid	8021B	38623
885-37632-22 MS	SW-31	Total/NA	Solid	8021B	38623
885-37632-22 MSD	SW-31	Total/NA	Solid	8021B	38623

GC Semi VOA

Analysis Batch: 38552

Lab Sample ID	Client Sample ID	Prep Type	Matrix	Method	Prep Batch
885-37632-34	SW-43	Total/NA	Solid	8015D	38573
MB 885-38573/1-A	Method Blank	Total/NA	Solid	8015D	38573
LCS 885-38573/2-A	Lab Control Sample	Total/NA	Solid	8015D	38573

Prep Batch: 38573

Lab Sample ID	Client Sample ID	Prep Type	Matrix	Method	Prep Batch
885-37632-34	SW-43	Total/NA	Solid	SHAKE	
MB 885-38573/1-A	Method Blank	Total/NA	Solid	SHAKE	
LCS 885-38573/2-A	Lab Control Sample	Total/NA	Solid	SHAKE	

Prep Batch: 38606

Lab Sample ID	Client Sample ID	Prep Type	Matrix	Method	Prep Batch
885-37632-31	SW-40	Total/NA	Solid	SHAKE	
885-37632-32	SW-41	Total/NA	Solid	SHAKE	
885-37632-33	SW-42	Total/NA	Solid	SHAKE	
MB 885-38606/1-A	Method Blank	Total/NA	Solid	SHAKE	
LCS 885-38606/2-A	Lab Control Sample	Total/NA	Solid	SHAKE	

Eurofins Albuquerque

QC Association Summary

Client: NTG Environmental
 Project/Site: Sand Tank 17 Tank Battery

Job ID: 885-37632-1

GC Semi VOA

Analysis Batch: 38620

Lab Sample ID	Client Sample ID	Prep Type	Matrix	Method	Prep Batch
885-37632-31	SW-40	Total/NA	Solid	8015D	38606
885-37632-32	SW-41	Total/NA	Solid	8015D	38606
885-37632-33	SW-42	Total/NA	Solid	8015D	38606
MB 885-38606/1-A	Method Blank	Total/NA	Solid	8015D	38606
LCS 885-38606/2-A	Lab Control Sample	Total/NA	Solid	8015D	38606

Analysis Batch: 38625

Lab Sample ID	Client Sample ID	Prep Type	Matrix	Method	Prep Batch
885-37632-1	CS-1A	Total/NA	Solid	8015D	38632
885-37632-5	CS-6A	Total/NA	Solid	8015D	38632
885-37632-6	CS-9	Total/NA	Solid	8015D	38632
885-37632-7	CS-10	Total/NA	Solid	8015D	38632
885-37632-8	CS-39A	Total/NA	Solid	8015D	38632
885-37632-9	CS-45	Total/NA	Solid	8015D	38632
885-37632-10	CS-46	Total/NA	Solid	8015D	38632
885-37632-11	CS-47	Total/NA	Solid	8015D	38632
885-37632-12	CS-48	Total/NA	Solid	8015D	38632
885-37632-13	CS-49	Total/NA	Solid	8015D	38632
885-37632-14	SW-1A	Total/NA	Solid	8015D	38632
885-37632-15	SW-2A	Total/NA	Solid	8015D	38632
885-37632-17	SW-4A	Total/NA	Solid	8015D	38632
885-37632-18	SW-5A	Total/NA	Solid	8015D	38632
885-37632-20	SW-28	Total/NA	Solid	8015D	38632
885-37632-21	SW-30	Total/NA	Solid	8015D	38633
885-37632-22	SW-31	Total/NA	Solid	8015D	38633
885-37632-23	SW-32	Total/NA	Solid	8015D	38633
885-37632-24	SW-33	Total/NA	Solid	8015D	38633
885-37632-25	SW-34	Total/NA	Solid	8015D	38633
885-37632-26	SW-35	Total/NA	Solid	8015D	38633
885-37632-27	SW-36	Total/NA	Solid	8015D	38633
885-37632-28	SW-37	Total/NA	Solid	8015D	38633
885-37632-29	SW-38	Total/NA	Solid	8015D	38633
885-37632-30	SW-39	Total/NA	Solid	8015D	38633
MB 885-38632/1-A	Method Blank	Total/NA	Solid	8015D	38632
MB 885-38633/1-A	Method Blank	Total/NA	Solid	8015D	38633
LCS 885-38632/2-A	Lab Control Sample	Total/NA	Solid	8015D	38632
LCS 885-38633/2-A	Lab Control Sample	Total/NA	Solid	8015D	38633
885-37632-20 MS	SW-28	Total/NA	Solid	8015D	38632
885-37632-20 MSD	SW-28	Total/NA	Solid	8015D	38632
885-37632-30 MS	SW-39	Total/NA	Solid	8015D	38633
885-37632-30 MSD	SW-39	Total/NA	Solid	8015D	38633

Prep Batch: 38632

Lab Sample ID	Client Sample ID	Prep Type	Matrix	Method	Prep Batch
885-37632-1	CS-1A	Total/NA	Solid	SHAKE	
885-37632-5	CS-6A	Total/NA	Solid	SHAKE	
885-37632-6	CS-9	Total/NA	Solid	SHAKE	
885-37632-7	CS-10	Total/NA	Solid	SHAKE	
885-37632-8	CS-39A	Total/NA	Solid	SHAKE	
885-37632-9	CS-45	Total/NA	Solid	SHAKE	
885-37632-10	CS-46	Total/NA	Solid	SHAKE	

Eurofins Albuquerque

QC Association Summary

Client: NTG Environmental
Project/Site: Sand Tank 17 Tank Battery

Job ID: 885-37632-1

GC Semi VOA (Continued)

Prep Batch: 38632 (Continued)

Lab Sample ID	Client Sample ID	Prep Type	Matrix	Method	Prep Batch
885-37632-11	CS-47	Total/NA	Solid	SHAKE	
885-37632-12	CS-48	Total/NA	Solid	SHAKE	
885-37632-13	CS-49	Total/NA	Solid	SHAKE	
885-37632-14	SW-1A	Total/NA	Solid	SHAKE	
885-37632-15	SW-2A	Total/NA	Solid	SHAKE	
885-37632-17	SW-4A	Total/NA	Solid	SHAKE	
885-37632-18	SW-5A	Total/NA	Solid	SHAKE	
885-37632-20	SW-28	Total/NA	Solid	SHAKE	
MB 885-38632/1-A	Method Blank	Total/NA	Solid	SHAKE	
LCS 885-38632/2-A	Lab Control Sample	Total/NA	Solid	SHAKE	
885-37632-20 MS	SW-28	Total/NA	Solid	SHAKE	
885-37632-20 MSD	SW-28	Total/NA	Solid	SHAKE	

Prep Batch: 38633

Lab Sample ID	Client Sample ID	Prep Type	Matrix	Method	Prep Batch
885-37632-21	SW-30	Total/NA	Solid	SHAKE	
885-37632-22	SW-31	Total/NA	Solid	SHAKE	
885-37632-23	SW-32	Total/NA	Solid	SHAKE	
885-37632-24	SW-33	Total/NA	Solid	SHAKE	
885-37632-25	SW-34	Total/NA	Solid	SHAKE	
885-37632-26	SW-35	Total/NA	Solid	SHAKE	
885-37632-27	SW-36	Total/NA	Solid	SHAKE	
885-37632-28	SW-37	Total/NA	Solid	SHAKE	
885-37632-29	SW-38	Total/NA	Solid	SHAKE	
885-37632-30	SW-39	Total/NA	Solid	SHAKE	
MB 885-38633/1-A	Method Blank	Total/NA	Solid	SHAKE	
LCS 885-38633/2-A	Lab Control Sample	Total/NA	Solid	SHAKE	
885-37632-30 MS	SW-39	Total/NA	Solid	SHAKE	
885-37632-30 MSD	SW-39	Total/NA	Solid	SHAKE	

Analysis Batch: 38689

Lab Sample ID	Client Sample ID	Prep Type	Matrix	Method	Prep Batch
885-37632-19	SW-7A	Total/NA	Solid	8015D	38731
MB 885-38731/1-A	Method Blank	Total/NA	Solid	8015D	38731
LCS 885-38731/2-A	Lab Control Sample	Total/NA	Solid	8015D	38731

Prep Batch: 38731

Lab Sample ID	Client Sample ID	Prep Type	Matrix	Method	Prep Batch
885-37632-19	SW-7A	Total/NA	Solid	SHAKE	
MB 885-38731/1-A	Method Blank	Total/NA	Solid	SHAKE	
LCS 885-38731/2-A	Lab Control Sample	Total/NA	Solid	SHAKE	

Prep Batch: 38823

Lab Sample ID	Client Sample ID	Prep Type	Matrix	Method	Prep Batch
885-37632-2	CS-2A	Total/NA	Solid	SHAKE	
885-37632-3	CS-3A	Total/NA	Solid	SHAKE	
885-37632-4	CS-4A	Total/NA	Solid	SHAKE	
885-37632-16	SW-3A	Total/NA	Solid	SHAKE	
MB 885-38823/1-A	Method Blank	Total/NA	Solid	SHAKE	
LCS 885-38823/2-A	Lab Control Sample	Total/NA	Solid	SHAKE	

Eurofins Albuquerque

QC Association Summary

Client: NTG Environmental
 Project/Site: Sand Tank 17 Tank Battery

Job ID: 885-37632-1

GC Semi VOA

Analysis Batch: 38842

Lab Sample ID	Client Sample ID	Prep Type	Matrix	Method	Prep Batch
MB 885-38823/1-A	Method Blank	Total/NA	Solid	8015D	38823
LCS 885-38823/2-A	Lab Control Sample	Total/NA	Solid	8015D	38823

Analysis Batch: 38942

Lab Sample ID	Client Sample ID	Prep Type	Matrix	Method	Prep Batch
885-37632-2	CS-2A	Total/NA	Solid	8015D	38823
885-37632-3	CS-3A	Total/NA	Solid	8015D	38823
885-37632-4	CS-4A	Total/NA	Solid	8015D	38823
885-37632-16	SW-3A	Total/NA	Solid	8015D	38823

HPLC/IC

Prep Batch: 38640

Lab Sample ID	Client Sample ID	Prep Type	Matrix	Method	Prep Batch
885-37632-1	CS-1A	Total/NA	Solid	300_Prep	
885-37632-2	CS-2A	Total/NA	Solid	300_Prep	
885-37632-3	CS-3A	Total/NA	Solid	300_Prep	
885-37632-4	CS-4A	Total/NA	Solid	300_Prep	
885-37632-5	CS-6A	Total/NA	Solid	300_Prep	
885-37632-6	CS-9	Total/NA	Solid	300_Prep	
885-37632-7	CS-10	Total/NA	Solid	300_Prep	
885-37632-8	CS-39A	Total/NA	Solid	300_Prep	
885-37632-9	CS-45	Total/NA	Solid	300_Prep	
885-37632-10	CS-46	Total/NA	Solid	300_Prep	
MB 885-38640/1-A	Method Blank	Total/NA	Solid	300_Prep	
LCS 885-38640/2-A	Lab Control Sample	Total/NA	Solid	300_Prep	

Prep Batch: 38641

Lab Sample ID	Client Sample ID	Prep Type	Matrix	Method	Prep Batch
885-37632-11	CS-47	Total/NA	Solid	300_Prep	
885-37632-12	CS-48	Total/NA	Solid	300_Prep	
885-37632-13	CS-49	Total/NA	Solid	300_Prep	
885-37632-14	SW-1A	Total/NA	Solid	300_Prep	
885-37632-15	SW-2A	Total/NA	Solid	300_Prep	
885-37632-16	SW-3A	Total/NA	Solid	300_Prep	
885-37632-17	SW-4A	Total/NA	Solid	300_Prep	
885-37632-18	SW-5A	Total/NA	Solid	300_Prep	
885-37632-19	SW-7A	Total/NA	Solid	300_Prep	
885-37632-20	SW-28	Total/NA	Solid	300_Prep	
885-37632-21	SW-30	Total/NA	Solid	300_Prep	
885-37632-22	SW-31	Total/NA	Solid	300_Prep	
885-37632-23	SW-32	Total/NA	Solid	300_Prep	
885-37632-24	SW-33	Total/NA	Solid	300_Prep	
885-37632-25	SW-34	Total/NA	Solid	300_Prep	
885-37632-26	SW-35	Total/NA	Solid	300_Prep	
885-37632-27	SW-36	Total/NA	Solid	300_Prep	
885-37632-28	SW-37	Total/NA	Solid	300_Prep	
885-37632-29	SW-38	Total/NA	Solid	300_Prep	
885-37632-30	SW-39	Total/NA	Solid	300_Prep	
MB 885-38641/1-A	Method Blank	Total/NA	Solid	300_Prep	
LCS 885-38641/2-A	Lab Control Sample	Total/NA	Solid	300_Prep	

Eurofins Albuquerque

QC Association Summary

Client: NTG Environmental
Project/Site: Sand Tank 17 Tank Battery

Job ID: 885-37632-1

HPLC/IC (Continued)

Prep Batch: 38641 (Continued)

Lab Sample ID	Client Sample ID	Prep Type	Matrix	Method	Prep Batch
885-37632-11 MS	CS-47	Total/NA	Solid	300_Prep	
885-37632-11 MSD	CS-47	Total/NA	Solid	300_Prep	
885-37632-12 MS	CS-48	Total/NA	Solid	300_Prep	

Analysis Batch: 38648

Lab Sample ID	Client Sample ID	Prep Type	Matrix	Method	Prep Batch
885-37632-1	CS-1A	Total/NA	Solid	300.0	38640
885-37632-2	CS-2A	Total/NA	Solid	300.0	38640
885-37632-3	CS-3A	Total/NA	Solid	300.0	38640
885-37632-4	CS-4A	Total/NA	Solid	300.0	38640
885-37632-5	CS-6A	Total/NA	Solid	300.0	38640
885-37632-6	CS-9	Total/NA	Solid	300.0	38640
885-37632-7	CS-10	Total/NA	Solid	300.0	38640
885-37632-8	CS-39A	Total/NA	Solid	300.0	38640
885-37632-9	CS-45	Total/NA	Solid	300.0	38640
885-37632-10	CS-46	Total/NA	Solid	300.0	38640
885-37632-11	CS-47	Total/NA	Solid	300.0	38641
885-37632-12	CS-48	Total/NA	Solid	300.0	38641
885-37632-13	CS-49	Total/NA	Solid	300.0	38641
885-37632-14	SW-1A	Total/NA	Solid	300.0	38641
885-37632-15	SW-2A	Total/NA	Solid	300.0	38641
885-37632-16	SW-3A	Total/NA	Solid	300.0	38641
885-37632-17	SW-4A	Total/NA	Solid	300.0	38641
885-37632-18	SW-5A	Total/NA	Solid	300.0	38641
885-37632-19	SW-7A	Total/NA	Solid	300.0	38641
885-37632-20	SW-28	Total/NA	Solid	300.0	38641
885-37632-21	SW-30	Total/NA	Solid	300.0	38641
885-37632-22	SW-31	Total/NA	Solid	300.0	38641
885-37632-23	SW-32	Total/NA	Solid	300.0	38641
885-37632-24	SW-33	Total/NA	Solid	300.0	38641
885-37632-25	SW-34	Total/NA	Solid	300.0	38641
885-37632-26	SW-35	Total/NA	Solid	300.0	38641
885-37632-27	SW-36	Total/NA	Solid	300.0	38641
885-37632-28	SW-37	Total/NA	Solid	300.0	38641
885-37632-29	SW-38	Total/NA	Solid	300.0	38641
885-37632-30	SW-39	Total/NA	Solid	300.0	38641
MB 885-38640/1-A	Method Blank	Total/NA	Solid	300.0	38640
MB 885-38641/1-A	Method Blank	Total/NA	Solid	300.0	38641
LCS 885-38640/2-A	Lab Control Sample	Total/NA	Solid	300.0	38640
LCS 885-38641/2-A	Lab Control Sample	Total/NA	Solid	300.0	38641
885-37632-11 MS	CS-47	Total/NA	Solid	300.0	38641
885-37632-11 MSD	CS-47	Total/NA	Solid	300.0	38641
885-37632-12 MS	CS-48	Total/NA	Solid	300.0	38641

Analysis Batch: 38707

Lab Sample ID	Client Sample ID	Prep Type	Matrix	Method	Prep Batch
885-37632-31	SW-40	Total/NA	Solid	300.0	38741
885-37632-32	SW-41	Total/NA	Solid	300.0	38741
885-37632-33	SW-42	Total/NA	Solid	300.0	38741
885-37632-34	SW-43	Total/NA	Solid	300.0	38741
MB 885-38741/1-A	Method Blank	Total/NA	Solid	300.0	38741

Eurofins Albuquerque

QC Association Summary

Client: NTG Environmental
 Project/Site: Sand Tank 17 Tank Battery

Job ID: 885-37632-1

HPLC/IC (Continued)

Analysis Batch: 38707 (Continued)

Lab Sample ID	Client Sample ID	Prep Type	Matrix	Method	Prep Batch
LCS 885-38741/2-A	Lab Control Sample	Total/NA	Solid	300.0	38741
885-37632-31 MS	SW-40	Total/NA	Solid	300.0	38741
885-37632-31 MSD	SW-40	Total/NA	Solid	300.0	38741
885-37632-32 MS	SW-41	Total/NA	Solid	300.0	38741

Prep Batch: 38741

Lab Sample ID	Client Sample ID	Prep Type	Matrix	Method	Prep Batch
885-37632-31	SW-40	Total/NA	Solid	300_Prep	
885-37632-32	SW-41	Total/NA	Solid	300_Prep	
885-37632-33	SW-42	Total/NA	Solid	300_Prep	
885-37632-34	SW-43	Total/NA	Solid	300_Prep	
MB 885-38741/1-A	Method Blank	Total/NA	Solid	300_Prep	
LCS 885-38741/2-A	Lab Control Sample	Total/NA	Solid	300_Prep	
885-37632-31 MS	SW-40	Total/NA	Solid	300_Prep	
885-37632-31 MSD	SW-40	Total/NA	Solid	300_Prep	
885-37632-32 MS	SW-41	Total/NA	Solid	300_Prep	

- 1
- 2
- 3
- 4
- 5
- 6
- 7
- 8
- 9
- 10
- 11

Lab Chronicle

Client: NTG Environmental
 Project/Site: Sand Tank 17 Tank Battery

Job ID: 885-37632-1

Client Sample ID: CS-1A

Lab Sample ID: 885-37632-1

Date Collected: 11/10/25 09:00

Matrix: Solid

Date Received: 11/13/25 07:50

Prep Type	Batch Type	Batch Method	Run	Dilution Factor	Batch Number	Batch Analyst	Lab	Prepared or Analyzed
Total/NA	Prep	5030C			38626	VP	EET ALB	11/18/25 08:53
Total/NA	Analysis	8015D		1	38756	VP	EET ALB	11/20/25 10:16
Total/NA	Prep	5030C			38626	VP	EET ALB	11/18/25 08:53
Total/NA	Analysis	8021B		1	38757	VP	EET ALB	11/20/25 10:16
Total/NA	Prep	SHAKE			38632	BV	EET ALB	11/18/25 09:44
Total/NA	Analysis	8015D		10	38625	BV	EET ALB	11/18/25 13:05
Total/NA	Prep	300_Prep			38640	JR	EET ALB	11/18/25 10:26
Total/NA	Analysis	300.0		10	38648	EH	EET ALB	11/18/25 15:24

Client Sample ID: CS-2A

Lab Sample ID: 885-37632-2

Date Collected: 11/10/25 09:02

Matrix: Solid

Date Received: 11/13/25 07:50

Prep Type	Batch Type	Batch Method	Run	Dilution Factor	Batch Number	Batch Analyst	Lab	Prepared or Analyzed
Total/NA	Prep	5030C			38626	VP	EET ALB	11/18/25 08:53
Total/NA	Analysis	8015D		1	38756	VP	EET ALB	11/20/25 11:27
Total/NA	Prep	5030C			38626	VP	EET ALB	11/18/25 08:53
Total/NA	Analysis	8021B		1	38757	VP	EET ALB	11/20/25 11:27
Total/NA	Prep	SHAKE			38823	BV	EET ALB	11/20/25 16:14
Total/NA	Analysis	8015D		5	38942	BV	EET ALB	11/24/25 12:52
Total/NA	Prep	300_Prep			38640	JR	EET ALB	11/18/25 10:26
Total/NA	Analysis	300.0		10	38648	EH	EET ALB	11/18/25 15:35

Client Sample ID: CS-3A

Lab Sample ID: 885-37632-3

Date Collected: 11/10/25 09:04

Matrix: Solid

Date Received: 11/13/25 07:50

Prep Type	Batch Type	Batch Method	Run	Dilution Factor	Batch Number	Batch Analyst	Lab	Prepared or Analyzed
Total/NA	Prep	5030C			38626	VP	EET ALB	11/18/25 08:53
Total/NA	Analysis	8015D		1	38756	VP	EET ALB	11/20/25 12:39
Total/NA	Prep	5030C			38626	VP	EET ALB	11/18/25 08:53
Total/NA	Analysis	8021B		1	38757	VP	EET ALB	11/20/25 12:39
Total/NA	Prep	SHAKE			38823	BV	EET ALB	11/20/25 16:14
Total/NA	Analysis	8015D		5	38942	BV	EET ALB	11/24/25 13:03
Total/NA	Prep	300_Prep			38640	JR	EET ALB	11/18/25 10:26
Total/NA	Analysis	300.0		10	38648	EH	EET ALB	11/18/25 16:08

Client Sample ID: CS-4A

Lab Sample ID: 885-37632-4

Date Collected: 11/10/25 09:06

Matrix: Solid

Date Received: 11/13/25 07:50

Prep Type	Batch Type	Batch Method	Run	Dilution Factor	Batch Number	Batch Analyst	Lab	Prepared or Analyzed
Total/NA	Prep	5030C			38626	VP	EET ALB	11/18/25 08:53
Total/NA	Analysis	8015D		1	38756	VP	EET ALB	11/20/25 13:02

Eurofins Albuquerque

Lab Chronicle

Client: NTG Environmental
 Project/Site: Sand Tank 17 Tank Battery

Job ID: 885-37632-1

Client Sample ID: CS-4A

Lab Sample ID: 885-37632-4

Date Collected: 11/10/25 09:06

Matrix: Solid

Date Received: 11/13/25 07:50

Prep Type	Batch Type	Batch Method	Run	Dilution Factor	Batch Number	Batch Analyst	Lab	Prepared or Analyzed
Total/NA	Prep	5030C			38626	VP	EET ALB	11/18/25 08:53
Total/NA	Analysis	8021B		1	38757	VP	EET ALB	11/20/25 13:02
Total/NA	Prep	SHAKE			38823	BV	EET ALB	11/20/25 16:14
Total/NA	Analysis	8015D		5	38942	BV	EET ALB	11/24/25 13:13
Total/NA	Prep	300_Prep			38640	JR	EET ALB	11/18/25 10:26
Total/NA	Analysis	300.0		10	38648	EH	EET ALB	11/18/25 16:18

Client Sample ID: CS-6A

Lab Sample ID: 885-37632-5

Date Collected: 11/10/25 09:08

Matrix: Solid

Date Received: 11/13/25 07:50

Prep Type	Batch Type	Batch Method	Run	Dilution Factor	Batch Number	Batch Analyst	Lab	Prepared or Analyzed
Total/NA	Prep	5030C			38626	VP	EET ALB	11/18/25 08:53
Total/NA	Analysis	8015D		1	38756	VP	EET ALB	11/20/25 13:26
Total/NA	Prep	5030C			38626	VP	EET ALB	11/18/25 08:53
Total/NA	Analysis	8021B		1	38757	VP	EET ALB	11/20/25 13:26
Total/NA	Prep	SHAKE			38632	BV	EET ALB	11/18/25 09:44
Total/NA	Analysis	8015D		1	38625	BV	EET ALB	11/18/25 13:51
Total/NA	Prep	300_Prep			38640	JR	EET ALB	11/18/25 10:26
Total/NA	Analysis	300.0		10	38648	EH	EET ALB	11/18/25 16:29

Client Sample ID: CS-9

Lab Sample ID: 885-37632-6

Date Collected: 11/10/25 09:10

Matrix: Solid

Date Received: 11/13/25 07:50

Prep Type	Batch Type	Batch Method	Run	Dilution Factor	Batch Number	Batch Analyst	Lab	Prepared or Analyzed
Total/NA	Prep	5030C			38626	VP	EET ALB	11/18/25 08:53
Total/NA	Analysis	8015D		1	38756	VP	EET ALB	11/20/25 13:50
Total/NA	Prep	5030C			38626	VP	EET ALB	11/18/25 08:53
Total/NA	Analysis	8021B		1	38757	VP	EET ALB	11/20/25 13:50
Total/NA	Prep	SHAKE			38632	BV	EET ALB	11/18/25 09:44
Total/NA	Analysis	8015D		1	38625	BV	EET ALB	11/18/25 14:02
Total/NA	Prep	300_Prep			38640	JR	EET ALB	11/18/25 10:26
Total/NA	Analysis	300.0		10	38648	EH	EET ALB	11/18/25 16:40

Client Sample ID: CS-10

Lab Sample ID: 885-37632-7

Date Collected: 11/10/25 09:12

Matrix: Solid

Date Received: 11/13/25 07:50

Prep Type	Batch Type	Batch Method	Run	Dilution Factor	Batch Number	Batch Analyst	Lab	Prepared or Analyzed
Total/NA	Prep	5030C			38626	VP	EET ALB	11/18/25 08:53
Total/NA	Analysis	8015D		1	38756	VP	EET ALB	11/20/25 14:13
Total/NA	Prep	5030C			38626	VP	EET ALB	11/18/25 08:53
Total/NA	Analysis	8021B		1	38757	VP	EET ALB	11/20/25 14:13

Eurofins Albuquerque

Lab Chronicle

Client: NTG Environmental
 Project/Site: Sand Tank 17 Tank Battery

Job ID: 885-37632-1

Client Sample ID: CS-10

Lab Sample ID: 885-37632-7

Date Collected: 11/10/25 09:12

Matrix: Solid

Date Received: 11/13/25 07:50

Prep Type	Batch Type	Batch Method	Run	Dilution Factor	Batch Number	Batch Analyst	Lab	Prepared or Analyzed
Total/NA	Prep	SHAKE			38632	BV	EET ALB	11/18/25 09:44
Total/NA	Analysis	8015D		1	38625	BV	EET ALB	11/18/25 14:13
Total/NA	Prep	300_Prep			38640	JR	EET ALB	11/18/25 10:26
Total/NA	Analysis	300.0		10	38648	EH	EET ALB	11/18/25 16:51

Client Sample ID: CS-39A

Lab Sample ID: 885-37632-8

Date Collected: 11/10/25 09:14

Matrix: Solid

Date Received: 11/13/25 07:50

Prep Type	Batch Type	Batch Method	Run	Dilution Factor	Batch Number	Batch Analyst	Lab	Prepared or Analyzed
Total/NA	Prep	5030C			38626	VP	EET ALB	11/18/25 08:53
Total/NA	Analysis	8015D		1	38756	VP	EET ALB	11/20/25 14:37
Total/NA	Prep	5030C			38626	VP	EET ALB	11/18/25 08:53
Total/NA	Analysis	8021B		1	38757	VP	EET ALB	11/20/25 14:37
Total/NA	Prep	SHAKE			38632	BV	EET ALB	11/18/25 09:44
Total/NA	Analysis	8015D		1	38625	BV	EET ALB	11/18/25 14:25
Total/NA	Prep	300_Prep			38640	JR	EET ALB	11/18/25 10:26
Total/NA	Analysis	300.0		10	38648	EH	EET ALB	11/18/25 17:02

Client Sample ID: CS-45

Lab Sample ID: 885-37632-9

Date Collected: 11/10/25 09:16

Matrix: Solid

Date Received: 11/13/25 07:50

Prep Type	Batch Type	Batch Method	Run	Dilution Factor	Batch Number	Batch Analyst	Lab	Prepared or Analyzed
Total/NA	Prep	5030C			38626	VP	EET ALB	11/18/25 08:53
Total/NA	Analysis	8015D		1	38756	VP	EET ALB	11/20/25 15:01
Total/NA	Prep	5030C			38626	VP	EET ALB	11/18/25 08:53
Total/NA	Analysis	8021B		1	38757	VP	EET ALB	11/20/25 15:01
Total/NA	Prep	SHAKE			38632	BV	EET ALB	11/18/25 09:44
Total/NA	Analysis	8015D		1	38625	BV	EET ALB	11/18/25 14:48
Total/NA	Prep	300_Prep			38640	JR	EET ALB	11/18/25 10:26
Total/NA	Analysis	300.0		10	38648	EH	EET ALB	11/18/25 17:13

Client Sample ID: CS-46

Lab Sample ID: 885-37632-10

Date Collected: 11/10/25 09:18

Matrix: Solid

Date Received: 11/13/25 07:50

Prep Type	Batch Type	Batch Method	Run	Dilution Factor	Batch Number	Batch Analyst	Lab	Prepared or Analyzed
Total/NA	Prep	5030C			38626	VP	EET ALB	11/18/25 08:53
Total/NA	Analysis	8015D		1	38756	VP	EET ALB	11/20/25 15:25
Total/NA	Prep	5030C			38626	VP	EET ALB	11/18/25 08:53
Total/NA	Analysis	8021B		1	38757	VP	EET ALB	11/20/25 15:25
Total/NA	Prep	SHAKE			38632	BV	EET ALB	11/18/25 09:44
Total/NA	Analysis	8015D		1	38625	BV	EET ALB	11/18/25 14:59

Eurofins Albuquerque

Lab Chronicle

Client: NTG Environmental
 Project/Site: Sand Tank 17 Tank Battery

Job ID: 885-37632-1

Client Sample ID: CS-46

Lab Sample ID: 885-37632-10

Date Collected: 11/10/25 09:18

Matrix: Solid

Date Received: 11/13/25 07:50

Prep Type	Batch Type	Batch Method	Run	Dilution Factor	Batch Number	Batch Analyst	Lab	Prepared or Analyzed
Total/NA	Prep	300_Prep			38640	JR	EET ALB	11/18/25 10:26
Total/NA	Analysis	300.0		10	38648	EH	EET ALB	11/18/25 17:24

Client Sample ID: CS-47

Lab Sample ID: 885-37632-11

Date Collected: 11/10/25 09:20

Matrix: Solid

Date Received: 11/13/25 07:50

Prep Type	Batch Type	Batch Method	Run	Dilution Factor	Batch Number	Batch Analyst	Lab	Prepared or Analyzed
Total/NA	Prep	5030C			38626	VP	EET ALB	11/18/25 08:53
Total/NA	Analysis	8015D		1	38756	VP	EET ALB	11/20/25 17:00
Total/NA	Prep	5030C			38626	VP	EET ALB	11/18/25 08:53
Total/NA	Analysis	8021B		1	38757	VP	EET ALB	11/20/25 17:00
Total/NA	Prep	SHAKE			38632	BV	EET ALB	11/18/25 09:44
Total/NA	Analysis	8015D		1	38625	BV	EET ALB	11/18/25 15:11
Total/NA	Prep	300_Prep			38641	JR	EET ALB	11/18/25 10:26
Total/NA	Analysis	300.0		10	38648	EH	EET ALB	11/18/25 17:34

Client Sample ID: CS-48

Lab Sample ID: 885-37632-12

Date Collected: 11/10/25 09:22

Matrix: Solid

Date Received: 11/13/25 07:50

Prep Type	Batch Type	Batch Method	Run	Dilution Factor	Batch Number	Batch Analyst	Lab	Prepared or Analyzed
Total/NA	Prep	5030C			38626	VP	EET ALB	11/18/25 08:53
Total/NA	Analysis	8015D		1	38756	VP	EET ALB	11/20/25 17:23
Total/NA	Prep	5030C			38626	VP	EET ALB	11/18/25 08:53
Total/NA	Analysis	8021B		1	38757	VP	EET ALB	11/20/25 17:23
Total/NA	Prep	SHAKE			38632	BV	EET ALB	11/18/25 09:44
Total/NA	Analysis	8015D		1	38625	BV	EET ALB	11/18/25 15:22
Total/NA	Prep	300_Prep			38641	JR	EET ALB	11/18/25 10:26
Total/NA	Analysis	300.0		10	38648	EH	EET ALB	11/18/25 18:29

Client Sample ID: CS-49

Lab Sample ID: 885-37632-13

Date Collected: 11/10/25 09:24

Matrix: Solid

Date Received: 11/13/25 07:50

Prep Type	Batch Type	Batch Method	Run	Dilution Factor	Batch Number	Batch Analyst	Lab	Prepared or Analyzed
Total/NA	Prep	5030C			38626	VP	EET ALB	11/18/25 08:53
Total/NA	Analysis	8015D		1	38756	VP	EET ALB	11/20/25 17:47
Total/NA	Prep	5030C			38626	VP	EET ALB	11/18/25 08:53
Total/NA	Analysis	8021B		1	38757	VP	EET ALB	11/20/25 17:47
Total/NA	Prep	SHAKE			38632	BV	EET ALB	11/18/25 09:44
Total/NA	Analysis	8015D		1	38625	BV	EET ALB	11/18/25 15:33
Total/NA	Prep	300_Prep			38641	JR	EET ALB	11/18/25 10:26
Total/NA	Analysis	300.0		10	38648	EH	EET ALB	11/18/25 19:01

Eurofins Albuquerque

Lab Chronicle

Client: NTG Environmental
 Project/Site: Sand Tank 17 Tank Battery

Job ID: 885-37632-1

Client Sample ID: SW-1A

Lab Sample ID: 885-37632-14

Date Collected: 11/10/25 09:26

Matrix: Solid

Date Received: 11/13/25 07:50

Prep Type	Batch Type	Batch Method	Run	Dilution Factor	Batch Number	Batch Analyst	Lab	Prepared or Analyzed
Total/NA	Prep	5030C			38626	VP	EET ALB	11/18/25 08:53
Total/NA	Analysis	8015D		1	38756	VP	EET ALB	11/20/25 18:11
Total/NA	Prep	5030C			38626	VP	EET ALB	11/18/25 08:53
Total/NA	Analysis	8021B		1	38757	VP	EET ALB	11/20/25 18:11
Total/NA	Prep	SHAKE			38632	BV	EET ALB	11/18/25 09:44
Total/NA	Analysis	8015D		10	38625	BV	EET ALB	11/18/25 15:45
Total/NA	Prep	300_Prep			38641	JR	EET ALB	11/18/25 10:26
Total/NA	Analysis	300.0		10	38648	EH	EET ALB	11/18/25 19:12

Client Sample ID: SW-2A

Lab Sample ID: 885-37632-15

Date Collected: 11/10/25 09:28

Matrix: Solid

Date Received: 11/13/25 07:50

Prep Type	Batch Type	Batch Method	Run	Dilution Factor	Batch Number	Batch Analyst	Lab	Prepared or Analyzed
Total/NA	Prep	5030C			38626	VP	EET ALB	11/18/25 08:53
Total/NA	Analysis	8015D		1	38756	VP	EET ALB	11/20/25 18:35
Total/NA	Prep	5030C			38626	VP	EET ALB	11/18/25 08:53
Total/NA	Analysis	8021B		1	38757	VP	EET ALB	11/20/25 18:35
Total/NA	Prep	SHAKE			38632	BV	EET ALB	11/18/25 09:44
Total/NA	Analysis	8015D		1	38625	BV	EET ALB	11/18/25 15:56
Total/NA	Prep	300_Prep			38641	JR	EET ALB	11/18/25 10:26
Total/NA	Analysis	300.0		10	38648	EH	EET ALB	11/18/25 19:23

Client Sample ID: SW-3A

Lab Sample ID: 885-37632-16

Date Collected: 11/10/25 09:30

Matrix: Solid

Date Received: 11/13/25 07:50

Prep Type	Batch Type	Batch Method	Run	Dilution Factor	Batch Number	Batch Analyst	Lab	Prepared or Analyzed
Total/NA	Prep	5030C			38626	VP	EET ALB	11/18/25 08:53
Total/NA	Analysis	8015D		1	38756	VP	EET ALB	11/20/25 18:58
Total/NA	Prep	5030C			38626	VP	EET ALB	11/18/25 08:53
Total/NA	Analysis	8021B		1	38757	VP	EET ALB	11/20/25 18:58
Total/NA	Prep	SHAKE			38823	BV	EET ALB	11/20/25 16:14
Total/NA	Analysis	8015D		5	38942	BV	EET ALB	11/24/25 13:24
Total/NA	Prep	300_Prep			38641	JR	EET ALB	11/18/25 10:26
Total/NA	Analysis	300.0		10	38648	EH	EET ALB	11/18/25 19:34

Client Sample ID: SW-4A

Lab Sample ID: 885-37632-17

Date Collected: 11/10/25 09:32

Matrix: Solid

Date Received: 11/13/25 07:50

Prep Type	Batch Type	Batch Method	Run	Dilution Factor	Batch Number	Batch Analyst	Lab	Prepared or Analyzed
Total/NA	Prep	5030C			38626	VP	EET ALB	11/18/25 08:53
Total/NA	Analysis	8015D		1	38756	VP	EET ALB	11/20/25 19:22

Lab Chronicle

Client: NTG Environmental
 Project/Site: Sand Tank 17 Tank Battery

Job ID: 885-37632-1

Client Sample ID: SW-4A

Lab Sample ID: 885-37632-17

Date Collected: 11/10/25 09:32

Matrix: Solid

Date Received: 11/13/25 07:50

Prep Type	Batch Type	Batch Method	Run	Dilution Factor	Batch Number	Batch Analyst	Lab	Prepared or Analyzed
Total/NA	Prep	5030C			38626	VP	EET ALB	11/18/25 08:53
Total/NA	Analysis	8021B		1	38757	VP	EET ALB	11/20/25 19:22
Total/NA	Prep	SHAKE			38632	BV	EET ALB	11/18/25 09:44
Total/NA	Analysis	8015D		1	38625	BV	EET ALB	11/18/25 16:19
Total/NA	Prep	300_Prep			38641	JR	EET ALB	11/18/25 10:26
Total/NA	Analysis	300.0		10	38648	EH	EET ALB	11/18/25 19:45

Client Sample ID: SW-5A

Lab Sample ID: 885-37632-18

Date Collected: 11/10/25 09:34

Matrix: Solid

Date Received: 11/13/25 07:50

Prep Type	Batch Type	Batch Method	Run	Dilution Factor	Batch Number	Batch Analyst	Lab	Prepared or Analyzed
Total/NA	Prep	5030C			38626	VP	EET ALB	11/18/25 08:53
Total/NA	Analysis	8015D		1	38756	VP	EET ALB	11/20/25 19:46
Total/NA	Prep	5030C			38626	VP	EET ALB	11/18/25 08:53
Total/NA	Analysis	8021B		1	38757	VP	EET ALB	11/20/25 19:46
Total/NA	Prep	SHAKE			38632	BV	EET ALB	11/18/25 09:44
Total/NA	Analysis	8015D		1	38625	BV	EET ALB	11/18/25 16:31
Total/NA	Prep	300_Prep			38641	JR	EET ALB	11/18/25 10:26
Total/NA	Analysis	300.0		10	38648	EH	EET ALB	11/18/25 20:17

Client Sample ID: SW-7A

Lab Sample ID: 885-37632-19

Date Collected: 11/10/25 09:36

Matrix: Solid

Date Received: 11/13/25 07:50

Prep Type	Batch Type	Batch Method	Run	Dilution Factor	Batch Number	Batch Analyst	Lab	Prepared or Analyzed
Total/NA	Prep	5030C			38626	VP	EET ALB	11/18/25 08:53
Total/NA	Analysis	8015D		1	38756	VP	EET ALB	11/20/25 20:33
Total/NA	Prep	5030C			38626	VP	EET ALB	11/18/25 08:53
Total/NA	Analysis	8021B		1	38757	VP	EET ALB	11/20/25 20:33
Total/NA	Prep	SHAKE			38731	BV	EET ALB	11/19/25 14:16
Total/NA	Analysis	8015D		1	38689	EM	EET ALB	11/19/25 17:25
Total/NA	Prep	300_Prep			38641	JR	EET ALB	11/18/25 10:26
Total/NA	Analysis	300.0		10	38648	EH	EET ALB	11/18/25 20:28

Client Sample ID: SW-28

Lab Sample ID: 885-37632-20

Date Collected: 11/10/25 09:38

Matrix: Solid

Date Received: 11/13/25 07:50

Prep Type	Batch Type	Batch Method	Run	Dilution Factor	Batch Number	Batch Analyst	Lab	Prepared or Analyzed
Total/NA	Prep	5030C			38626	VP	EET ALB	11/18/25 08:53
Total/NA	Analysis	8015D		1	38756	VP	EET ALB	11/20/25 20:57
Total/NA	Prep	5030C			38626	VP	EET ALB	11/18/25 08:53
Total/NA	Analysis	8021B		1	38757	VP	EET ALB	11/20/25 20:57

Eurofins Albuquerque

Lab Chronicle

Client: NTG Environmental
 Project/Site: Sand Tank 17 Tank Battery

Job ID: 885-37632-1

Client Sample ID: SW-28

Lab Sample ID: 885-37632-20

Date Collected: 11/10/25 09:38

Matrix: Solid

Date Received: 11/13/25 07:50

Prep Type	Batch Type	Batch Method	Run	Dilution Factor	Batch Number	Batch Analyst	Lab	Prepared or Analyzed
Total/NA	Prep	SHAKE			38632	BV	EET ALB	11/18/25 09:44
Total/NA	Analysis	8015D		1	38625	BV	EET ALB	11/18/25 17:05
Total/NA	Prep	300_Prep			38641	JR	EET ALB	11/18/25 10:26
Total/NA	Analysis	300.0		10	38648	EH	EET ALB	11/18/25 20:39

Client Sample ID: SW-30

Lab Sample ID: 885-37632-21

Date Collected: 11/10/25 09:40

Matrix: Solid

Date Received: 11/13/25 07:50

Prep Type	Batch Type	Batch Method	Run	Dilution Factor	Batch Number	Batch Analyst	Lab	Prepared or Analyzed
Total/NA	Prep	5030C			38623	VP	EET ALB	11/18/25 08:20
Total/NA	Analysis	8015D		1	38814	VP	EET ALB	11/19/25 17:03
Total/NA	Prep	5030C			38623	VP	EET ALB	11/18/25 08:20
Total/NA	Analysis	8021B		1	38815	VP	EET ALB	11/19/25 17:03
Total/NA	Prep	SHAKE			38633	EM	EET ALB	11/18/25 09:51
Total/NA	Analysis	8015D		1	38625	BV	EET ALB	11/18/25 18:13
Total/NA	Prep	300_Prep			38641	JR	EET ALB	11/18/25 10:26
Total/NA	Analysis	300.0		10	38648	EH	EET ALB	11/18/25 20:50

Client Sample ID: SW-31

Lab Sample ID: 885-37632-22

Date Collected: 11/10/25 09:42

Matrix: Solid

Date Received: 11/13/25 07:50

Prep Type	Batch Type	Batch Method	Run	Dilution Factor	Batch Number	Batch Analyst	Lab	Prepared or Analyzed
Total/NA	Prep	5030C			38623	VP	EET ALB	11/18/25 08:20
Total/NA	Analysis	8015D		1	38814	VP	EET ALB	11/19/25 18:08
Total/NA	Prep	5030C			38623	VP	EET ALB	11/18/25 08:20
Total/NA	Analysis	8021B		1	38815	VP	EET ALB	11/19/25 18:08
Total/NA	Prep	SHAKE			38633	EM	EET ALB	11/18/25 09:51
Total/NA	Analysis	8015D		1	38625	BV	EET ALB	11/18/25 18:24
Total/NA	Prep	300_Prep			38641	JR	EET ALB	11/18/25 10:26
Total/NA	Analysis	300.0		10	38648	EH	EET ALB	11/18/25 21:01

Client Sample ID: SW-32

Lab Sample ID: 885-37632-23

Date Collected: 11/10/25 09:44

Matrix: Solid

Date Received: 11/13/25 07:50

Prep Type	Batch Type	Batch Method	Run	Dilution Factor	Batch Number	Batch Analyst	Lab	Prepared or Analyzed
Total/NA	Prep	5030C			38623	VP	EET ALB	11/18/25 08:20
Total/NA	Analysis	8015D		1	38814	VP	EET ALB	11/19/25 19:35
Total/NA	Prep	5030C			38623	VP	EET ALB	11/18/25 08:20
Total/NA	Analysis	8021B		1	38815	VP	EET ALB	11/19/25 19:35
Total/NA	Prep	SHAKE			38633	EM	EET ALB	11/18/25 09:51
Total/NA	Analysis	8015D		1	38625	BV	EET ALB	11/18/25 18:36

Eurofins Albuquerque

Lab Chronicle

Client: NTG Environmental
 Project/Site: Sand Tank 17 Tank Battery

Job ID: 885-37632-1

Client Sample ID: SW-32

Lab Sample ID: 885-37632-23

Date Collected: 11/10/25 09:44

Matrix: Solid

Date Received: 11/13/25 07:50

Prep Type	Batch Type	Batch Method	Run	Dilution Factor	Batch Number	Batch Analyst	Lab	Prepared or Analyzed
Total/NA	Prep	300_Prep			38641	JR	EET ALB	11/18/25 10:26
Total/NA	Analysis	300.0		10	38648	EH	EET ALB	11/18/25 21:11

Client Sample ID: SW-33

Lab Sample ID: 885-37632-24

Date Collected: 11/10/25 09:46

Matrix: Solid

Date Received: 11/13/25 07:50

Prep Type	Batch Type	Batch Method	Run	Dilution Factor	Batch Number	Batch Analyst	Lab	Prepared or Analyzed
Total/NA	Prep	5030C			38623	VP	EET ALB	11/18/25 08:20
Total/NA	Analysis	8015D		1	38814	VP	EET ALB	11/19/25 19:57
Total/NA	Prep	5030C			38623	VP	EET ALB	11/18/25 08:20
Total/NA	Analysis	8021B		1	38815	VP	EET ALB	11/19/25 19:57
Total/NA	Prep	SHAKE			38633	EM	EET ALB	11/18/25 09:51
Total/NA	Analysis	8015D		1	38625	BV	EET ALB	11/18/25 18:47
Total/NA	Prep	300_Prep			38641	JR	EET ALB	11/18/25 10:26
Total/NA	Analysis	300.0		10	38648	EH	EET ALB	11/18/25 21:22

Client Sample ID: SW-34

Lab Sample ID: 885-37632-25

Date Collected: 11/10/25 09:48

Matrix: Solid

Date Received: 11/13/25 07:50

Prep Type	Batch Type	Batch Method	Run	Dilution Factor	Batch Number	Batch Analyst	Lab	Prepared or Analyzed
Total/NA	Prep	5030C			38623	VP	EET ALB	11/18/25 08:20
Total/NA	Analysis	8015D		1	38814	VP	EET ALB	11/19/25 20:19
Total/NA	Prep	5030C			38623	VP	EET ALB	11/18/25 08:20
Total/NA	Analysis	8021B		1	38815	VP	EET ALB	11/19/25 20:19
Total/NA	Prep	SHAKE			38633	EM	EET ALB	11/18/25 09:51
Total/NA	Analysis	8015D		1	38625	BV	EET ALB	11/18/25 18:59
Total/NA	Prep	300_Prep			38641	JR	EET ALB	11/18/25 10:26
Total/NA	Analysis	300.0		10	38648	EH	EET ALB	11/18/25 21:33

Client Sample ID: SW-35

Lab Sample ID: 885-37632-26

Date Collected: 11/10/25 09:50

Matrix: Solid

Date Received: 11/13/25 07:50

Prep Type	Batch Type	Batch Method	Run	Dilution Factor	Batch Number	Batch Analyst	Lab	Prepared or Analyzed
Total/NA	Prep	5030C			38623	VP	EET ALB	11/18/25 08:20
Total/NA	Analysis	8015D		1	38814	VP	EET ALB	11/19/25 20:40
Total/NA	Prep	5030C			38623	VP	EET ALB	11/18/25 08:20
Total/NA	Analysis	8021B		1	38815	VP	EET ALB	11/19/25 20:40
Total/NA	Prep	SHAKE			38633	EM	EET ALB	11/18/25 09:51
Total/NA	Analysis	8015D		1	38625	BV	EET ALB	11/18/25 19:10
Total/NA	Prep	300_Prep			38641	JR	EET ALB	11/18/25 10:26
Total/NA	Analysis	300.0		10	38648	EH	EET ALB	11/18/25 21:44

Eurofins Albuquerque

Lab Chronicle

Client: NTG Environmental
 Project/Site: Sand Tank 17 Tank Battery

Job ID: 885-37632-1

Client Sample ID: SW-36

Lab Sample ID: 885-37632-27

Date Collected: 11/10/25 09:52

Matrix: Solid

Date Received: 11/13/25 07:50

Prep Type	Batch Type	Batch Method	Run	Dilution Factor	Batch Number	Batch Analyst	Lab	Prepared or Analyzed
Total/NA	Prep	5030C			38623	VP	EET ALB	11/18/25 08:20
Total/NA	Analysis	8015D		1	38814	VP	EET ALB	11/19/25 21:02
Total/NA	Prep	5030C			38623	VP	EET ALB	11/18/25 08:20
Total/NA	Analysis	8021B		1	38815	VP	EET ALB	11/19/25 21:02
Total/NA	Prep	SHAKE			38633	EM	EET ALB	11/18/25 09:51
Total/NA	Analysis	8015D		1	38625	BV	EET ALB	11/18/25 19:21
Total/NA	Prep	300_Prep			38641	JR	EET ALB	11/18/25 10:26
Total/NA	Analysis	300.0		10	38648	EH	EET ALB	11/18/25 21:55

Client Sample ID: SW-37

Lab Sample ID: 885-37632-28

Date Collected: 11/10/25 09:54

Matrix: Solid

Date Received: 11/13/25 07:50

Prep Type	Batch Type	Batch Method	Run	Dilution Factor	Batch Number	Batch Analyst	Lab	Prepared or Analyzed
Total/NA	Prep	5030C			38623	VP	EET ALB	11/18/25 08:20
Total/NA	Analysis	8015D		1	38814	VP	EET ALB	11/19/25 21:24
Total/NA	Prep	5030C			38623	VP	EET ALB	11/18/25 08:20
Total/NA	Analysis	8021B		1	38815	VP	EET ALB	11/19/25 21:24
Total/NA	Prep	SHAKE			38633	EM	EET ALB	11/18/25 09:51
Total/NA	Analysis	8015D		1	38625	BV	EET ALB	11/18/25 19:33
Total/NA	Prep	300_Prep			38641	JR	EET ALB	11/18/25 10:26
Total/NA	Analysis	300.0		10	38648	EH	EET ALB	11/18/25 22:27

Client Sample ID: SW-38

Lab Sample ID: 885-37632-29

Date Collected: 11/10/25 09:56

Matrix: Solid

Date Received: 11/13/25 07:50

Prep Type	Batch Type	Batch Method	Run	Dilution Factor	Batch Number	Batch Analyst	Lab	Prepared or Analyzed
Total/NA	Prep	5030C			38623	VP	EET ALB	11/18/25 08:20
Total/NA	Analysis	8015D		1	38814	VP	EET ALB	11/19/25 21:46
Total/NA	Prep	5030C			38623	VP	EET ALB	11/18/25 08:20
Total/NA	Analysis	8021B		1	38815	VP	EET ALB	11/19/25 21:46
Total/NA	Prep	SHAKE			38633	EM	EET ALB	11/18/25 09:51
Total/NA	Analysis	8015D		1	38625	BV	EET ALB	11/18/25 19:55
Total/NA	Prep	300_Prep			38641	JR	EET ALB	11/18/25 10:26
Total/NA	Analysis	300.0		10	38648	EH	EET ALB	11/18/25 22:38

Client Sample ID: SW-39

Lab Sample ID: 885-37632-30

Date Collected: 11/10/25 09:58

Matrix: Solid

Date Received: 11/13/25 07:50

Prep Type	Batch Type	Batch Method	Run	Dilution Factor	Batch Number	Batch Analyst	Lab	Prepared or Analyzed
Total/NA	Prep	5030C			38623	VP	EET ALB	11/18/25 08:20
Total/NA	Analysis	8015D		1	38814	VP	EET ALB	11/19/25 22:07

Lab Chronicle

Client: NTG Environmental
 Project/Site: Sand Tank 17 Tank Battery

Job ID: 885-37632-1

Client Sample ID: SW-39

Lab Sample ID: 885-37632-30

Date Collected: 11/10/25 09:58

Matrix: Solid

Date Received: 11/13/25 07:50

Prep Type	Batch Type	Batch Method	Run	Dilution Factor	Batch Number	Batch Analyst	Lab	Prepared or Analyzed
Total/NA	Prep	5030C			38623	VP	EET ALB	11/18/25 08:20
Total/NA	Analysis	8021B		1	38815	VP	EET ALB	11/19/25 22:07
Total/NA	Prep	SHAKE			38633	EM	EET ALB	11/18/25 09:51
Total/NA	Analysis	8015D		1	38625	BV	EET ALB	11/18/25 20:07
Total/NA	Prep	300_Prep			38641	JR	EET ALB	11/18/25 10:26
Total/NA	Analysis	300.0		10	38648	EH	EET ALB	11/18/25 22:49

Client Sample ID: SW-40

Lab Sample ID: 885-37632-31

Date Collected: 11/10/25 10:00

Matrix: Solid

Date Received: 11/13/25 07:50

Prep Type	Batch Type	Batch Method	Run	Dilution Factor	Batch Number	Batch Analyst	Lab	Prepared or Analyzed
Total/NA	Prep	5030C			38588	VP	EET ALB	11/17/25 11:53
Total/NA	Analysis	8015D		1	38642	VP	EET ALB	11/18/25 19:47
Total/NA	Prep	5030C			38588	VP	EET ALB	11/17/25 11:53
Total/NA	Analysis	8021B		1	38643	VP	EET ALB	11/18/25 19:47
Total/NA	Prep	SHAKE			38606	BV	EET ALB	11/17/25 14:46
Total/NA	Analysis	8015D		1	38620	BV	EET ALB	11/18/25 22:41
Total/NA	Prep	300_Prep			38741	MA	EET ALB	11/19/25 16:15
Total/NA	Analysis	300.0		10	38707	EH	EET ALB	11/19/25 23:02

Client Sample ID: SW-41

Lab Sample ID: 885-37632-32

Date Collected: 11/10/25 10:02

Matrix: Solid

Date Received: 11/13/25 07:50

Prep Type	Batch Type	Batch Method	Run	Dilution Factor	Batch Number	Batch Analyst	Lab	Prepared or Analyzed
Total/NA	Prep	5030C			38588	VP	EET ALB	11/17/25 11:53
Total/NA	Analysis	8015D		1	38642	VP	EET ALB	11/18/25 20:10
Total/NA	Prep	5030C			38588	VP	EET ALB	11/17/25 11:53
Total/NA	Analysis	8021B		1	38643	VP	EET ALB	11/18/25 20:10
Total/NA	Prep	SHAKE			38606	BV	EET ALB	11/17/25 14:46
Total/NA	Analysis	8015D		1	38620	BV	EET ALB	11/18/25 22:53
Total/NA	Prep	300_Prep			38741	MA	EET ALB	11/19/25 16:15
Total/NA	Analysis	300.0		10	38707	EH	EET ALB	11/19/25 23:35

Client Sample ID: SW-42

Lab Sample ID: 885-37632-33

Date Collected: 11/10/25 10:04

Matrix: Solid

Date Received: 11/13/25 07:50

Prep Type	Batch Type	Batch Method	Run	Dilution Factor	Batch Number	Batch Analyst	Lab	Prepared or Analyzed
Total/NA	Prep	5030C			38588	VP	EET ALB	11/17/25 11:53
Total/NA	Analysis	8015D		1	38642	VP	EET ALB	11/18/25 20:34
Total/NA	Prep	5030C			38588	VP	EET ALB	11/17/25 11:53
Total/NA	Analysis	8021B		1	38643	VP	EET ALB	11/18/25 20:34

Eurofins Albuquerque

Lab Chronicle

Client: NTG Environmental
 Project/Site: Sand Tank 17 Tank Battery

Job ID: 885-37632-1

Client Sample ID: SW-42

Lab Sample ID: 885-37632-33

Date Collected: 11/10/25 10:04

Matrix: Solid

Date Received: 11/13/25 07:50

Prep Type	Batch Type	Batch Method	Run	Dilution Factor	Batch Number	Batch Analyst	Lab	Prepared or Analyzed
Total/NA	Prep	SHAKE			38606	BV	EET ALB	11/17/25 14:46
Total/NA	Analysis	8015D		1	38620	BV	EET ALB	11/18/25 23:05
Total/NA	Prep	300_Prep			38741	MA	EET ALB	11/19/25 16:15
Total/NA	Analysis	300.0		10	38707	EH	EET ALB	11/20/25 00:29

Client Sample ID: SW-43

Lab Sample ID: 885-37632-34

Date Collected: 11/10/25 10:06

Matrix: Solid

Date Received: 11/13/25 07:50

Prep Type	Batch Type	Batch Method	Run	Dilution Factor	Batch Number	Batch Analyst	Lab	Prepared or Analyzed
Total/NA	Prep	5030C			38534	AT	EET ALB	11/15/25 14:33
Total/NA	Analysis	8015D		1	38541	VP	EET ALB	11/17/25 00:17
Total/NA	Prep	5030C			38534	AT	EET ALB	11/15/25 14:33
Total/NA	Analysis	8021B		1	38542	VP	EET ALB	11/17/25 00:17
Total/NA	Prep	SHAKE			38573	BV	EET ALB	11/17/25 10:24
Total/NA	Analysis	8015D		1	38552	BV	EET ALB	11/17/25 22:26
Total/NA	Prep	300_Prep			38741	MA	EET ALB	11/19/25 16:15
Total/NA	Analysis	300.0		10	38707	EH	EET ALB	11/20/25 00:40

Laboratory References:

EET ALB = Eurofins Albuquerque, 4901 Hawkins NE, Albuquerque, NM 87109, TEL (505)345-3975

Accreditation/Certification Summary

Client: NTG Environmental
 Project/Site: Sand Tank 17 Tank Battery

Job ID: 885-37632-1

Laboratory: Eurofins Albuquerque

Unless otherwise noted, all analytes for this laboratory were covered under each accreditation/certification below.

Authority	Program	Identification Number	Expiration Date
New Mexico	State	NM9425, NM0901	02-27-26
The following analytes are included in this report, but the laboratory is not certified by the governing authority. This list may include analytes for which the agency does not offer certification.			
Analysis Method	Prep Method	Matrix	Analyte
300.0	300_Prep	Solid	Chloride
8015D	5030C	Solid	Gasoline Range Organics [C6 - C10]
8015D	SHAKE	Solid	Diesel Range Organics [C10-C28]
8015D	SHAKE	Solid	Motor Oil Range Organics [C28-C40]
8021B	5030C	Solid	Benzene
8021B	5030C	Solid	Ethylbenzene
8021B	5030C	Solid	Toluene
8021B	5030C	Solid	Xylenes, Total
Oregon	NELAP	NM100001	02-26-26



Chain of Custody



Work Order No: _____

Page 2 of 4

Project Manager: Becky Haskel
Company Name: NTG Environmental
Address: 209 W McKay St.
City, State ZIP: Carlsbad, NM 88220
Phone: 281 682-7998

Bill to: (if different) Chase Settle
Company Name: EOG Resources
Address:
City, State ZIP:

Turn Around
 Routine Rush
Due Date: TAT starts the day received by the lab, if received by 4:30pm

Project Name: Sand Tank 17 Tank Battery
Project Number: 2510098
Project Location: Eddy County
Sampler's Name: Tyler Kimball Nick Moisa
PO #:

SAMPLE RECEIPT
 Received Intact: Yes No
 Cooler Custody Seals: Yes No N/A
 Sample Custody Seals: Yes No N/A
 Total Containers: 34

Work Order Comments
 Program: PST PRP Brownfields RRC Superfund
 State of Project: Level II Level III PST/UST RRP Level IV
 Deliverables: EDD ADaPT Other:

ANALYSIS REQUEST		PRESERVATIVE CODES	
Sample Identification	Date	Time	Soil
CS-47	11/10/2025	9:20:00	x
CS-48	11/10/2025	9:22:00	x
CS-49	11/10/2025	9:24:00	x
Sw-1A	11/10/2025	9:26:00	x
Sw-2A	11/10/2025	9:28:00	x
Sw-3A	11/10/2025	9:30:00	x
Sw-4A	11/10/2025	9:32:00	x
Sw-5A	11/10/2025	9:34:00	x
Sw-7A	11/10/2025	9:36:00	x
Sw-28	11/10/2025	9:38:00	x

Parameters	Grab/Comp	Water	Soil	# of Cont
TPH 8015M (GRO + DRO + MRO)	Comp 1	X	X	1
BTEX 8021B	Comp 1	X	X	1
Chloride 4500	Comp 1	X	X	1

Preservative Codes
 None: NO
 Cool: Cool
 HCL: HC
 H₂SO₄: H₂
 H₃PO₄: HP
 NaHSO₄: NABIS
 Na₂S₂O₃: NaSO₃
 Zn Acetate+NaOH: Zn
 NaOH+Ascorbic Acid: SAPC

Additional Comments:

Notice: Signature of this document and relinquishment of samples constitutes a valid purchase order from client company to Xenco, its affiliates and subcontractors. It assigns standard terms and conditions of service. Xenco will be liable only for the cost of samples and shall not assume any responsibility for any losses or expenses incurred by the client if such losses are due to circumstances beyond the control of Xenco. A minimum charge of \$85.00 will be applied to each project and a charge of \$5 for each sample submitted to Xenco, but not analyzed. These terms will be enforced unless previously negotiated.

Relinquished by: (Signature)	Received by: (Signature)	Date/Time
<i>Tyler Kimball</i>	<i>Chase Settle</i>	11/10/25 8:45



Chain of Custody

Work Order No: _____

Page 4 of 4



Project Manager: Becky Haskel
 Company Name: NTG Environmental
 Address: 209 W McKay St.
 City, State ZIP: Carlsbad, NM 88220
 Phone: 281 682-7998
 Email: _____

Bill to: (if different)
 Company Name: Chase Settle
 Address: EOG Resources
 City, State ZIP: _____

Work Order Comments
 Program: PST PRP Brownfields RRC Superfund
 State of Project: _____
 Reporting: Level II Level III ST/UST RRP Level IV
 Deliverables: EDD ADaPT Other: _____

Sample Identification	Date	Time	Soil	Water	Grab/Comp	# of Cont	Pres. Code	Turn Around		ANALYSIS REQUEST	Preservative Codes	
								<input checked="" type="checkbox"/> Routine	<input type="checkbox"/> Rush			
Sw-40	11/10/2025	10:00:00	x		Comp 1	1		<input checked="" type="checkbox"/>	<input type="checkbox"/>	BTEX 8021B TPH 8015M (GRO + DRO + MRO) Chloride 4500 HOLD	None: NO DI Water: H ₂ O Cool: Cool MeOH: Me HCL: HC HNO ₃ : HN H ₂ SO ₄ : H ₂ NaOH: Na H ₃ PO ₄ : HP NaHSO ₄ : NABIS Na ₂ S ₂ O ₃ : NaSO ₃ Zn Acetate+NaOH: Zn NaOH+Ascorbic Acid: SAPC	
Sw-41	11/10/2025	10:02:00	x		Comp 1	1						
Sw-42	11/10/2025	10:04:00	x		Comp 1	1						
Sw-43	11/10/2025	10:06:00	x		Comp 1	1						

Additional Comments:

Notice: Signature of this document and relinquishment of samples constitutes a valid purchase order from client company to Xenco, its affiliates and subcontractors. It assigns standard terms and conditions of service. Xenco will be liable only for the cost of samples and shall not assume any responsibility for any losses or expenses incurred by the client if such losses are due to circumstances beyond the control of Xenco. A minimum charge of \$85.00 will be applied to each project and a charge of \$5 for each sample submitted to Xenco, but not analyzed. These terms will be enforced unless previously negotiated.

Relinquished by: (Signature)	Received by: (Signature)	Date/Time	Relinquished by: (Signature)	Received by: (Signature)	Date/Time
<i>[Signature]</i>	<i>[Signature]</i>	11/25/2025	<i>[Signature]</i>	<i>[Signature]</i>	11/25/2025



Login Sample Receipt Checklist

Client: NTG Environmental

Job Number: 885-37632-1

Login Number: 37632

List Source: Eurofins Albuquerque

List Number: 1

Creator: Casarrubias, Tracy

Question	Answer	Comment
The cooler's custody seal, if present, is intact.	True	
Sample custody seals, if present, are intact.	True	
The cooler or samples do not appear to have been compromised or tampered with.	True	
Samples were received on ice.	True	
Cooler Temperature is acceptable.	True	
Cooler Temperature is recorded.	True	
COC is present.	True	
COC is filled out in ink and legible.	True	
COC is filled out with all pertinent information.	True	
Is the Field Sampler's name present on COC?	True	
There are no discrepancies between the containers received and the COC.	True	
Samples are received within Holding Time (excluding tests with immediate HTs)	True	
Sample containers have legible labels.	True	
Containers are not broken or leaking.	True	
Sample collection date/times are provided.	True	
Appropriate sample containers are used.	True	
Sample bottles are completely filled.	True	
Sample Preservation Verified.	N/A	
There is sufficient vol. for all requested analyses, incl. any requested MS/MSDs	True	
Containers requiring zero headspace have no headspace or bubble is <6mm (1/4").	True	





Environment Testing

- 1
- 2
- 3
- 4
- 5
- 6
- 7
- 8
- 9
- 10
- 11

ANALYTICAL REPORT

PREPARED FOR

Attn: Ms. Becky Haskell
NTG Environmental
209 W. McKay St
Carlsbad, New Mexico 88220

Generated 12/3/2025 4:18:05 PM

JOB DESCRIPTION

Sand Tank 17 Tank Battery

JOB NUMBER

885-38210-1

Eurofins Albuquerque
4901 Hawkins NE
Albuquerque NM 87109



Eurofins Albuquerque

Job Notes

The test results in this report relate only to the samples as received by the laboratory and will meet all requirements of the methodology, with any exceptions noted. This report shall not be reproduced except in full, without the express written approval of the laboratory. All questions should be directed to the Eurofins Environment Testing South Central, LLC Project Manager.

Authorization



Generated
12/3/2025 4:18:05 PM

Authorized for release by
Jackie Bolte, Project Manager
jackie.bolte@et.eurofinsus.com
(505)345-3975

Client: NTG Environmental
Project/Site: Sand Tank 17 Tank Battery

Laboratory Job ID: 885-38210-1



Table of Contents

Cover Page	1
Table of Contents	3
Definitions/Glossary	4
Case Narrative	5
Client Sample Results	6
QC Sample Results	8
QC Association Summary	11
Lab Chronicle	13
Certification Summary	14
Chain of Custody	15
Receipt Checklists	16

Definitions/Glossary

Client: NTG Environmental
Project/Site: Sand Tank 17 Tank Battery

Job ID: 885-38210-1

Glossary

Abbreviation	These commonly used abbreviations may or may not be present in this report.
☼	Listed under the "D" column to designate that the result is reported on a dry weight basis
%R	Percent Recovery
CFL	Contains Free Liquid
CFU	Colony Forming Unit
CNF	Contains No Free Liquid
DER	Duplicate Error Ratio (normalized absolute difference)
Dil Fac	Dilution Factor
DL	Detection Limit (DoD/DOE)
DL, RA, RE, IN	Indicates a Dilution, Re-analysis, Re-extraction, or additional Initial metals/anion analysis of the sample
DLC	Decision Level Concentration (Radiochemistry)
EDL	Estimated Detection Limit (Dioxin)
LOD	Limit of Detection (DoD/DOE)
LOQ	Limit of Quantitation (DoD/DOE)
MCL	EPA recommended "Maximum Contaminant Level"
MDA	Minimum Detectable Activity (Radiochemistry)
MDC	Minimum Detectable Concentration (Radiochemistry)
MDL	Method Detection Limit
ML	Minimum Level (Dioxin)
MPN	Most Probable Number
MQL	Method Quantitation Limit
NC	Not Calculated
ND	Not Detected at the reporting limit (or MDL or EDL if shown)
NEG	Negative / Absent
POS	Positive / Present
PQL	Practical Quantitation Limit
PRES	Presumptive
QC	Quality Control
RER	Relative Error Ratio (Radiochemistry)
RL	Reporting Limit or Requested Limit (Radiochemistry)
RPD	Relative Percent Difference, a measure of the relative difference between two points
TEF	Toxicity Equivalent Factor (Dioxin)
TEQ	Toxicity Equivalent Quotient (Dioxin)
TNTC	Too Numerous To Count

Case Narrative

Client: NTG Environmental
Project: Sand Tank 17 Tank Battery

Job ID: 885-38210-1

Job ID: 885-38210-1

Eurofins Albuquerque

Job Narrative 885-38210-1

The analytical test results presented in this report meet all requirements of the associated regulatory program listed on the Accreditation/Certification Summary Page, unless otherwise noted. Data qualifiers and/or narrative comments are included to explain any exceptions, if applicable. Regulated compliance samples (e.g. SDWA, NPDES) must comply with associated agency requirements/permits.

- Matrix-specific batch QC (e.g., MS, MSD, SD) may not be reported when insufficient sample volume is available or when site-specific QC samples are not submitted. In such cases, a Laboratory Control Sample Duplicate (LCSD) may be analyzed to provide precision data for the batch.
- For samples analyzed using surrogate and/or isotope dilution analytes, any recoveries falling outside of established acceptance criteria are re-prepared and/or re-analyzed to confirm results, unless the deviation is due to sample dilution or otherwise explained in the case narrative.

Receipt

The samples were received on 11/22/2025 10:30 AM. Unless otherwise noted below, the samples arrived in good condition, and, where required, properly preserved and on ice. The temperature of the cooler at receipt time was 1.8°C.

Gasoline Range Organics

No additional analytical or quality issues were noted, other than those described above or in the Definitions/ Glossary page.

GC VOA

No additional analytical or quality issues were noted, other than those described above or in the Definitions/ Glossary page.

Diesel Range Organics

No additional analytical or quality issues were noted, other than those described above or in the Definitions/ Glossary page.

HPLC/IC

No additional analytical or quality issues were noted, other than those described above or in the Definitions/ Glossary page.

Eurofins Albuquerque



Client Sample Results

Client: NTG Environmental
 Project/Site: Sand Tank 17 Tank Battery

Job ID: 885-38210-1

Client Sample ID: BFC-1

Lab Sample ID: 885-38210-1

Date Collected: 11/19/25 09:00

Matrix: Solid

Date Received: 11/22/25 10:30

Method: SW846 8015D - Gasoline Range Organics (GRO) (GC)

Analyte	Result	Qualifier	RL	Unit	D	Prepared	Analyzed	Dil Fac
Gasoline Range Organics [C6 - C10]	ND		5.0	mg/Kg		11/26/25 09:56	11/29/25 15:05	1
Surrogate	%Recovery	Qualifier	Limits			Prepared	Analyzed	Dil Fac
4-Bromofluorobenzene (Surr)	120		15 - 150			11/26/25 09:56	11/29/25 15:05	1

Method: SW846 8021B - Volatile Organic Compounds (GC)

Analyte	Result	Qualifier	RL	Unit	D	Prepared	Analyzed	Dil Fac
Benzene	ND		0.025	mg/Kg		11/26/25 09:56	11/29/25 15:05	1
Ethylbenzene	ND		0.050	mg/Kg		11/26/25 09:56	11/29/25 15:05	1
Toluene	ND		0.050	mg/Kg		11/26/25 09:56	11/29/25 15:05	1
Xylenes, Total	ND		0.10	mg/Kg		11/26/25 09:56	11/29/25 15:05	1
Surrogate	%Recovery	Qualifier	Limits			Prepared	Analyzed	Dil Fac
4-Bromofluorobenzene (Surr)	104		15 - 150			11/26/25 09:56	11/29/25 15:05	1

Method: SW846 8015D - Diesel Range Organics (DRO) (GC)

Analyte	Result	Qualifier	RL	Unit	D	Prepared	Analyzed	Dil Fac
Diesel Range Organics [C10-C28]	ND		9.6	mg/Kg		11/26/25 11:13	11/27/25 00:22	1
Motor Oil Range Organics [C28-C40]	ND		48	mg/Kg		11/26/25 11:13	11/27/25 00:22	1
Surrogate	%Recovery	Qualifier	Limits			Prepared	Analyzed	Dil Fac
Di-n-octyl phthalate (Surr)	96		62 - 134			11/26/25 11:13	11/27/25 00:22	1

Method: EPA 300.0 - Anions, Ion Chromatography

Analyte	Result	Qualifier	RL	Unit	D	Prepared	Analyzed	Dil Fac
Chloride	75		50	mg/Kg		12/01/25 15:41	12/02/25 12:16	10

Client Sample Results

Client: NTG Environmental
 Project/Site: Sand Tank 17 Tank Battery

Job ID: 885-38210-1

Client Sample ID: BFC-2

Lab Sample ID: 885-38210-2

Date Collected: 11/19/25 09:02

Matrix: Solid

Date Received: 11/22/25 10:30

Method: SW846 8015D - Gasoline Range Organics (GRO) (GC)

Analyte	Result	Qualifier	RL	Unit	D	Prepared	Analyzed	Dil Fac
Gasoline Range Organics [C6 - C10]	ND		4.9	mg/Kg		11/26/25 09:56	11/29/25 16:17	1
Surrogate	%Recovery	Qualifier	Limits			Prepared	Analyzed	Dil Fac
4-Bromofluorobenzene (Surr)	124		15 - 150			11/26/25 09:56	11/29/25 16:17	1

Method: SW846 8021B - Volatile Organic Compounds (GC)

Analyte	Result	Qualifier	RL	Unit	D	Prepared	Analyzed	Dil Fac
Benzene	ND		0.025	mg/Kg		11/26/25 09:56	11/29/25 16:17	1
Ethylbenzene	ND		0.049	mg/Kg		11/26/25 09:56	11/29/25 16:17	1
Toluene	ND		0.049	mg/Kg		11/26/25 09:56	11/29/25 16:17	1
Xylenes, Total	ND		0.098	mg/Kg		11/26/25 09:56	11/29/25 16:17	1
Surrogate	%Recovery	Qualifier	Limits			Prepared	Analyzed	Dil Fac
4-Bromofluorobenzene (Surr)	108		15 - 150			11/26/25 09:56	11/29/25 16:17	1

Method: SW846 8015D - Diesel Range Organics (DRO) (GC)

Analyte	Result	Qualifier	RL	Unit	D	Prepared	Analyzed	Dil Fac
Diesel Range Organics [C10-C28]	ND		10	mg/Kg		11/26/25 11:13	11/27/25 00:33	1
Motor Oil Range Organics [C28-C40]	ND		50	mg/Kg		11/26/25 11:13	11/27/25 00:33	1
Surrogate	%Recovery	Qualifier	Limits			Prepared	Analyzed	Dil Fac
Di-n-octyl phthalate (Surr)	96		62 - 134			11/26/25 11:13	11/27/25 00:33	1

Method: EPA 300.0 - Anions, Ion Chromatography

Analyte	Result	Qualifier	RL	Unit	D	Prepared	Analyzed	Dil Fac
Chloride	ND		51	mg/Kg		12/01/25 15:41	12/02/25 12:27	10

QC Sample Results

Client: NTG Environmental
 Project/Site: Sand Tank 17 Tank Battery

Job ID: 885-38210-1

Method: 8015D - Gasoline Range Organics (GRO) (GC)

Lab Sample ID: MB 885-39088/1-A
 Matrix: Solid
 Analysis Batch: 39138

Client Sample ID: Method Blank
 Prep Type: Total/NA
 Prep Batch: 39088

Analyte	MB Result	MB Qualifier	RL	Unit	D	Prepared	Analyzed	Dil Fac
Gasoline Range Organics [C6 - C10]	ND		5.0	mg/Kg		11/26/25 09:55	11/29/25 13:30	1
Surrogate	MB %Recovery	MB Qualifier	Limits			Prepared	Analyzed	Dil Fac
4-Bromofluorobenzene (Surr)	123		15 - 150			11/26/25 09:55	11/29/25 13:30	1

Lab Sample ID: LCS 885-39088/2-A
 Matrix: Solid
 Analysis Batch: 39138

Client Sample ID: Lab Control Sample
 Prep Type: Total/NA
 Prep Batch: 39088

Analyte	Spike Added	LCS Result	LCS Qualifier	Unit	D	%Rec	%Rec Limits	
Gasoline Range Organics [C6 - C10]	25.0	31.1		mg/Kg		124	70 - 130	
Surrogate	LCS %Recovery	LCS Qualifier	Limits					
4-Bromofluorobenzene (Surr)	250		15 - 150					

Method: 8021B - Volatile Organic Compounds (GC)

Lab Sample ID: MB 885-39088/1-A
 Matrix: Solid
 Analysis Batch: 39139

Client Sample ID: Method Blank
 Prep Type: Total/NA
 Prep Batch: 39088

Analyte	MB Result	MB Qualifier	RL	Unit	D	Prepared	Analyzed	Dil Fac
Benzene	ND		0.025	mg/Kg		11/26/25 09:55	11/29/25 13:30	1
Ethylbenzene	ND		0.050	mg/Kg		11/26/25 09:55	11/29/25 13:30	1
Toluene	ND		0.050	mg/Kg		11/26/25 09:55	11/29/25 13:30	1
Xylenes, Total	ND		0.10	mg/Kg		11/26/25 09:55	11/29/25 13:30	1
Surrogate	MB %Recovery	MB Qualifier	Limits			Prepared	Analyzed	Dil Fac
4-Bromofluorobenzene (Surr)	107		15 - 150			11/26/25 09:55	11/29/25 13:30	1

Lab Sample ID: LCS 885-39088/3-A
 Matrix: Solid
 Analysis Batch: 39139

Client Sample ID: Lab Control Sample
 Prep Type: Total/NA
 Prep Batch: 39088

Analyte	Spike Added	LCS Result	LCS Qualifier	Unit	D	%Rec	%Rec Limits	
Benzene	1.00	0.937		mg/Kg		94	70 - 130	
Ethylbenzene	1.00	0.980		mg/Kg		98	70 - 130	
m&p-Xylene	2.00	1.96		mg/Kg		98	70 - 130	
o-Xylene	1.00	0.966		mg/Kg		97	70 - 130	
Toluene	1.00	0.967		mg/Kg		97	70 - 130	
Xylenes, Total	3.00	2.92		mg/Kg		97	70 - 130	
Surrogate	LCS %Recovery	LCS Qualifier	Limits					
4-Bromofluorobenzene (Surr)	108		15 - 150					

Eurofins Albuquerque

QC Sample Results

Client: NTG Environmental
 Project/Site: Sand Tank 17 Tank Battery

Job ID: 885-38210-1

Method: 8021B - Volatile Organic Compounds (GC) (Continued)

Lab Sample ID: 885-38210-1 MS
 Matrix: Solid
 Analysis Batch: 39139

Client Sample ID: BFC-1
 Prep Type: Total/NA
 Prep Batch: 39088

Analyte	Sample	Sample	Spike	MS	MS	Unit	D	%Rec	%Rec	Limits	
	Result	Qualifier	Added	Result	Qualifier						
Benzene	ND		0.984	0.936		mg/Kg		95		70 - 130	
Ethylbenzene	ND		0.984	0.942		mg/Kg		96		70 - 130	
m&p-Xylene	ND		1.97	1.90		mg/Kg		97		70 - 130	
o-Xylene	ND		0.984	0.933		mg/Kg		95		70 - 130	
Toluene	ND		0.984	0.947		mg/Kg		96		70 - 130	
Xylenes, Total	ND		2.95	2.84		mg/Kg		95		70 - 130	
		MS	MS								
Surrogate	%Recovery	Qualifier	Limits								
4-Bromofluorobenzene (Surr)	110		15 - 150								

Lab Sample ID: 885-38210-1 MSD
 Matrix: Solid
 Analysis Batch: 39139

Client Sample ID: BFC-1
 Prep Type: Total/NA
 Prep Batch: 39088

Analyte	Sample	Sample	Spike	MSD	MSD	Unit	D	%Rec	%Rec	Limits	RPD	RPD
	Result	Qualifier	Added	Result	Qualifier						RPD	Limit
Benzene	ND		0.982	0.945		mg/Kg		96		70 - 130	1	20
Ethylbenzene	ND		0.982	0.972		mg/Kg		99		70 - 130	3	20
m&p-Xylene	ND		1.96	1.95		mg/Kg		99		70 - 130	2	20
o-Xylene	ND		0.982	0.968		mg/Kg		99		70 - 130	4	20
Toluene	ND		0.982	0.981		mg/Kg		100		70 - 130	3	20
Xylenes, Total	ND		2.95	2.92		mg/Kg		98		70 - 130	3	20
		MSD	MSD									
Surrogate	%Recovery	Qualifier	Limits									
4-Bromofluorobenzene (Surr)	108		15 - 150									

Method: 8015D - Diesel Range Organics (DRO) (GC)

Lab Sample ID: MB 885-39097/1-A
 Matrix: Solid
 Analysis Batch: 39074

Client Sample ID: Method Blank
 Prep Type: Total/NA
 Prep Batch: 39097

Analyte	MB	MB	RL	Unit	D	Prepared	Analyzed	Dil Fac
	Result	Qualifier						
Diesel Range Organics [C10-C28]	ND		10	mg/Kg		11/26/25 11:13	11/26/25 19:52	1
Motor Oil Range Organics [C28-C40]	ND		50	mg/Kg		11/26/25 11:13	11/26/25 19:52	1
		MB	MB					
Surrogate	%Recovery	Qualifier	Limits	Prepared	Analyzed	Dil Fac		
Di-n-octyl phthalate (Surr)	84		62 - 134	11/26/25 11:13	11/26/25 19:52	1		

Lab Sample ID: LCS 885-39097/2-A
 Matrix: Solid
 Analysis Batch: 39074

Client Sample ID: Lab Control Sample
 Prep Type: Total/NA
 Prep Batch: 39097

Analyte	Spike	LCS	LCS	Unit	D	%Rec	%Rec	Limits
		Result	Qualifier					
Diesel Range Organics [C10-C28]	50.0	47.6		mg/Kg		95		51 - 148
		LCS	LCS					
Surrogate	%Recovery	Qualifier	Limits					
Di-n-octyl phthalate (Surr)	103		62 - 134					

Eurofins Albuquerque

QC Sample Results

Client: NTG Environmental
 Project/Site: Sand Tank 17 Tank Battery

Job ID: 885-38210-1

Method: 300.0 - Anions, Ion Chromatography

Lab Sample ID: MB 885-39209/1-A
 Matrix: Solid
 Analysis Batch: 39243

Client Sample ID: Method Blank
 Prep Type: Total/NA
 Prep Batch: 39209

Analyte	MB Result	MB Qualifier	RL	Unit	D	Prepared	Analyzed	Dil Fac
Chloride	ND		5.0	mg/Kg		12/01/25 15:41	12/02/25 10:06	1

Lab Sample ID: LCS 885-39209/2-A
 Matrix: Solid
 Analysis Batch: 39243

Client Sample ID: Lab Control Sample
 Prep Type: Total/NA
 Prep Batch: 39209

Analyte	Spike Added	LCS Result	LCS Qualifier	Unit	D	%Rec	%Rec Limits
Chloride	49.7	48.9		mg/Kg		98	90 - 110

QC Association Summary

Client: NTG Environmental
Project/Site: Sand Tank 17 Tank Battery

Job ID: 885-38210-1

GC VOA

Prep Batch: 39088

Lab Sample ID	Client Sample ID	Prep Type	Matrix	Method	Prep Batch
885-38210-1	BFC-1	Total/NA	Solid	5030C	
885-38210-2	BFC-2	Total/NA	Solid	5030C	
MB 885-39088/1-A	Method Blank	Total/NA	Solid	5030C	
LCS 885-39088/2-A	Lab Control Sample	Total/NA	Solid	5030C	
LCS 885-39088/3-A	Lab Control Sample	Total/NA	Solid	5030C	
885-38210-1 MS	BFC-1	Total/NA	Solid	5030C	
885-38210-1 MSD	BFC-1	Total/NA	Solid	5030C	

Analysis Batch: 39138

Lab Sample ID	Client Sample ID	Prep Type	Matrix	Method	Prep Batch
885-38210-1	BFC-1	Total/NA	Solid	8015D	39088
885-38210-2	BFC-2	Total/NA	Solid	8015D	39088
MB 885-39088/1-A	Method Blank	Total/NA	Solid	8015D	39088
LCS 885-39088/2-A	Lab Control Sample	Total/NA	Solid	8015D	39088

Analysis Batch: 39139

Lab Sample ID	Client Sample ID	Prep Type	Matrix	Method	Prep Batch
885-38210-1	BFC-1	Total/NA	Solid	8021B	39088
885-38210-2	BFC-2	Total/NA	Solid	8021B	39088
MB 885-39088/1-A	Method Blank	Total/NA	Solid	8021B	39088
LCS 885-39088/3-A	Lab Control Sample	Total/NA	Solid	8021B	39088
885-38210-1 MS	BFC-1	Total/NA	Solid	8021B	39088
885-38210-1 MSD	BFC-1	Total/NA	Solid	8021B	39088

GC Semi VOA

Analysis Batch: 39074

Lab Sample ID	Client Sample ID	Prep Type	Matrix	Method	Prep Batch
885-38210-1	BFC-1	Total/NA	Solid	8015D	39097
885-38210-2	BFC-2	Total/NA	Solid	8015D	39097
MB 885-39097/1-A	Method Blank	Total/NA	Solid	8015D	39097
LCS 885-39097/2-A	Lab Control Sample	Total/NA	Solid	8015D	39097

Prep Batch: 39097

Lab Sample ID	Client Sample ID	Prep Type	Matrix	Method	Prep Batch
885-38210-1	BFC-1	Total/NA	Solid	SHAKE	
885-38210-2	BFC-2	Total/NA	Solid	SHAKE	
MB 885-39097/1-A	Method Blank	Total/NA	Solid	SHAKE	
LCS 885-39097/2-A	Lab Control Sample	Total/NA	Solid	SHAKE	

HPLC/IC

Prep Batch: 39209

Lab Sample ID	Client Sample ID	Prep Type	Matrix	Method	Prep Batch
885-38210-1	BFC-1	Total/NA	Solid	300_Prep	
885-38210-2	BFC-2	Total/NA	Solid	300_Prep	
MB 885-39209/1-A	Method Blank	Total/NA	Solid	300_Prep	
LCS 885-39209/2-A	Lab Control Sample	Total/NA	Solid	300_Prep	

Analysis Batch: 39243

Lab Sample ID	Client Sample ID	Prep Type	Matrix	Method	Prep Batch
885-38210-1	BFC-1	Total/NA	Solid	300.0	39209

Eurofins Albuquerque

QC Association Summary

Client: NTG Environmental
Project/Site: Sand Tank 17 Tank Battery

Job ID: 885-38210-1

HPLC/IC (Continued)

Analysis Batch: 39243 (Continued)

Lab Sample ID	Client Sample ID	Prep Type	Matrix	Method	Prep Batch
885-38210-2	BFC-2	Total/NA	Solid	300.0	39209
MB 885-39209/1-A	Method Blank	Total/NA	Solid	300.0	39209
LCS 885-39209/2-A	Lab Control Sample	Total/NA	Solid	300.0	39209

- 1
- 2
- 3
- 4
- 5
- 6
- 7
- 8
- 9
- 10
- 11

Lab Chronicle

Client: NTG Environmental
 Project/Site: Sand Tank 17 Tank Battery

Job ID: 885-38210-1

Client Sample ID: BFC-1

Lab Sample ID: 885-38210-1

Date Collected: 11/19/25 09:00

Matrix: Solid

Date Received: 11/22/25 10:30

Prep Type	Batch Type	Batch Method	Run	Dilution Factor	Batch Number	Batch Analyst	Lab	Prepared or Analyzed
Total/NA	Prep	5030C			39088	VP	EET ALB	11/26/25 09:56
Total/NA	Analysis	8015D		1	39138	VP	EET ALB	11/29/25 15:05
Total/NA	Prep	5030C			39088	VP	EET ALB	11/26/25 09:56
Total/NA	Analysis	8021B		1	39139	VP	EET ALB	11/29/25 15:05
Total/NA	Prep	SHAKE			39097	BV	EET ALB	11/26/25 11:13
Total/NA	Analysis	8015D		1	39074	BV	EET ALB	11/27/25 00:22
Total/NA	Prep	300_Prep			39209	MA	EET ALB	12/01/25 15:41
Total/NA	Analysis	300.0		10	39243	MA	EET ALB	12/02/25 12:16

Client Sample ID: BFC-2

Lab Sample ID: 885-38210-2

Date Collected: 11/19/25 09:02

Matrix: Solid

Date Received: 11/22/25 10:30

Prep Type	Batch Type	Batch Method	Run	Dilution Factor	Batch Number	Batch Analyst	Lab	Prepared or Analyzed
Total/NA	Prep	5030C			39088	VP	EET ALB	11/26/25 09:56
Total/NA	Analysis	8015D		1	39138	VP	EET ALB	11/29/25 16:17
Total/NA	Prep	5030C			39088	VP	EET ALB	11/26/25 09:56
Total/NA	Analysis	8021B		1	39139	VP	EET ALB	11/29/25 16:17
Total/NA	Prep	SHAKE			39097	BV	EET ALB	11/26/25 11:13
Total/NA	Analysis	8015D		1	39074	BV	EET ALB	11/27/25 00:33
Total/NA	Prep	300_Prep			39209	MA	EET ALB	12/01/25 15:41
Total/NA	Analysis	300.0		10	39243	MA	EET ALB	12/02/25 12:27

Laboratory References:

EET ALB = Eurofins Albuquerque, 4901 Hawkins NE, Albuquerque, NM 87109, TEL (505)345-3975

Accreditation/Certification Summary

Client: NTG Environmental
 Project/Site: Sand Tank 17 Tank Battery

Job ID: 885-38210-1

Laboratory: Eurofins Albuquerque

Unless otherwise noted, all analytes for this laboratory were covered under each accreditation/certification below.

Authority	Program	Identification Number	Expiration Date
New Mexico	State	NM9425, NM0901	02-27-26
The following analytes are included in this report, but the laboratory is not certified by the governing authority. This list may include analytes for which the agency does not offer certification.			
Analysis Method	Prep Method	Matrix	Analyte
300.0	300_Prep	Solid	Chloride
8015D	5030C	Solid	Gasoline Range Organics [C6 - C10]
8015D	SHAKE	Solid	Diesel Range Organics [C10-C28]
8015D	SHAKE	Solid	Motor Oil Range Organics [C28-C40]
8021B	5030C	Solid	Benzene
8021B	5030C	Solid	Ethylbenzene
8021B	5030C	Solid	Toluene
8021B	5030C	Solid	Xylenes, Total
Oregon	NELAP	NM100001	02-26-26



Login Sample Receipt Checklist

Client: NTG Environmental

Job Number: 885-38210-1

Login Number: 38210

List Source: Eurofins Albuquerque

List Number: 1

Creator: McQuiston, Steven

Question	Answer	Comment
The cooler's custody seal, if present, is intact.	True	
Sample custody seals, if present, are intact.	True	
The cooler or samples do not appear to have been compromised or tampered with.	True	
Samples were received on ice.	True	
Cooler Temperature is acceptable.	True	
Cooler Temperature is recorded.	True	
COC is present.	True	
COC is filled out in ink and legible.	True	
COC is filled out with all pertinent information.	True	
Is the Field Sampler's name present on COC?	True	
There are no discrepancies between the containers received and the COC.	True	
Samples are received within Holding Time (excluding tests with immediate HTs)	True	
Sample containers have legible labels.	True	
Containers are not broken or leaking.	True	
Sample collection date/times are provided.	True	
Appropriate sample containers are used.	True	
Sample bottles are completely filled.	True	
Sample Preservation Verified.	N/A	
There is sufficient vol. for all requested analyses, incl. any requested MS/MSDs	True	
Containers requiring zero headspace have no headspace or bubble is <6mm (1/4").	True	





Environment Testing

- 1
- 2
- 3
- 4
- 5
- 6
- 7
- 8
- 9
- 10
- 11

ANALYTICAL REPORT

PREPARED FOR

Attn: Ms. Becky Haskell
NTG Environmental
209 W. McKay St
Carlsbad, New Mexico 88220

Generated 12/10/2025 6:17:50 PM

JOB DESCRIPTION

Sand Tank 17 Tank Battery

JOB NUMBER

885-38858-1

Eurofins Albuquerque
4901 Hawkins NE
Albuquerque NM 87109



Eurofins Albuquerque

Job Notes

The test results in this report relate only to the samples as received by the laboratory and will meet all requirements of the methodology, with any exceptions noted. This report shall not be reproduced except in full, without the express written approval of the laboratory. All questions should be directed to the Eurofins Environment Testing South Central, LLC Project Manager.

Authorization



Generated
12/10/2025 6:17:50 PM

Authorized for release by
Jackie Bolte, Project Manager
jackie.bolte@et.eurofinsus.com
(505)345-3975

Client: NTG Environmental
Project/Site: Sand Tank 17 Tank Battery

Laboratory Job ID: 885-38858-1



Table of Contents

Cover Page	1
Table of Contents	3
Definitions/Glossary	4
Case Narrative	5
Client Sample Results	6
QC Sample Results	8
QC Association Summary	10
Lab Chronicle	12
Certification Summary	13
Chain of Custody	14
Receipt Checklists	15

Definitions/Glossary

Client: NTG Environmental
Project/Site: Sand Tank 17 Tank Battery

Job ID: 885-38858-1

Glossary

Abbreviation	These commonly used abbreviations may or may not be present in this report.
☼	Listed under the "D" column to designate that the result is reported on a dry weight basis
%R	Percent Recovery
CFL	Contains Free Liquid
CFU	Colony Forming Unit
CNF	Contains No Free Liquid
DER	Duplicate Error Ratio (normalized absolute difference)
Dil Fac	Dilution Factor
DL	Detection Limit (DoD/DOE)
DL, RA, RE, IN	Indicates a Dilution, Re-analysis, Re-extraction, or additional Initial metals/anion analysis of the sample
DLC	Decision Level Concentration (Radiochemistry)
EDL	Estimated Detection Limit (Dioxin)
LOD	Limit of Detection (DoD/DOE)
LOQ	Limit of Quantitation (DoD/DOE)
MCL	EPA recommended "Maximum Contaminant Level"
MDA	Minimum Detectable Activity (Radiochemistry)
MDC	Minimum Detectable Concentration (Radiochemistry)
MDL	Method Detection Limit
ML	Minimum Level (Dioxin)
MPN	Most Probable Number
MQL	Method Quantitation Limit
NC	Not Calculated
ND	Not Detected at the reporting limit (or MDL or EDL if shown)
NEG	Negative / Absent
POS	Positive / Present
PQL	Practical Quantitation Limit
PRES	Presumptive
QC	Quality Control
RER	Relative Error Ratio (Radiochemistry)
RL	Reporting Limit or Requested Limit (Radiochemistry)
RPD	Relative Percent Difference, a measure of the relative difference between two points
TEF	Toxicity Equivalent Factor (Dioxin)
TEQ	Toxicity Equivalent Quotient (Dioxin)
TNTC	Too Numerous To Count

Case Narrative

Client: NTG Environmental
Project: Sand Tank 17 Tank Battery

Job ID: 885-38858-1

Job ID: 885-38858-1

Eurofins Albuquerque

Job Narrative 885-38858-1

The analytical test results presented in this report meet all requirements of the associated regulatory program listed on the Accreditation/Certification Summary Page, unless otherwise noted. Data qualifiers and/or narrative comments are included to explain any exceptions, if applicable. Regulated compliance samples (e.g. SDWA, NPDES) must comply with associated agency requirements/permits.

- Matrix-specific batch QC (e.g., MS, MSD, SD) may not be reported when insufficient sample volume is available or when site-specific QC samples are not submitted. In such cases, a Laboratory Control Sample Duplicate (LCSD) may be analyzed to provide precision data for the batch.
- For samples analyzed using surrogate and/or isotope dilution analytes, any recoveries falling outside of established acceptance criteria are re-prepared and/or re-analyzed to confirm results, unless the deviation is due to sample dilution or otherwise explained in the case narrative.

Receipt

The samples were received on 12/4/2025 8:40 AM. Unless otherwise noted below, the samples arrived in good condition, and, where required, properly preserved and on ice. The temperature of the cooler at receipt time was 4.5°C.

Gasoline Range Organics

No additional analytical or quality issues were noted, other than those described above or in the Definitions/ Glossary page.

GC VOA

No additional analytical or quality issues were noted, other than those described above or in the Definitions/ Glossary page.

Diesel Range Organics

No additional analytical or quality issues were noted, other than those described above or in the Definitions/ Glossary page.

HPLC/IC

No additional analytical or quality issues were noted, other than those described above or in the Definitions/ Glossary page.

Eurofins Albuquerque



Client Sample Results

Client: NTG Environmental
 Project/Site: Sand Tank 17 Tank Battery

Job ID: 885-38858-1

Client Sample ID: BFT-1

Lab Sample ID: 885-38858-1

Date Collected: 12/02/25 10:00

Matrix: Solid

Date Received: 12/04/25 08:40

Method: SW846 8015D - Gasoline Range Organics (GRO) (GC)

Analyte	Result	Qualifier	RL	Unit	D	Prepared	Analyzed	Dil Fac
Gasoline Range Organics [C6 - C10]	ND		4.9	mg/Kg		12/08/25 11:28	12/10/25 02:14	1
Surrogate	%Recovery	Qualifier	Limits			Prepared	Analyzed	Dil Fac
4-Bromofluorobenzene (Surr)	108		15 - 150			12/08/25 11:28	12/10/25 02:14	1

Method: SW846 8021B - Volatile Organic Compounds (GC)

Analyte	Result	Qualifier	RL	Unit	D	Prepared	Analyzed	Dil Fac
Benzene	ND		0.025	mg/Kg		12/08/25 11:28	12/10/25 02:14	1
Ethylbenzene	ND		0.049	mg/Kg		12/08/25 11:28	12/10/25 02:14	1
Toluene	ND		0.049	mg/Kg		12/08/25 11:28	12/10/25 02:14	1
Xylenes, Total	ND		0.098	mg/Kg		12/08/25 11:28	12/10/25 02:14	1
Surrogate	%Recovery	Qualifier	Limits			Prepared	Analyzed	Dil Fac
4-Bromofluorobenzene (Surr)	94		15 - 150			12/08/25 11:28	12/10/25 02:14	1

Method: SW846 8015D - Diesel Range Organics (DRO) (GC)

Analyte	Result	Qualifier	RL	Unit	D	Prepared	Analyzed	Dil Fac
Diesel Range Organics [C10-C28]	ND		9.6	mg/Kg		12/09/25 11:09	12/09/25 14:13	1
Motor Oil Range Organics [C28-C40]	ND		48	mg/Kg		12/09/25 11:09	12/09/25 14:13	1
Surrogate	%Recovery	Qualifier	Limits			Prepared	Analyzed	Dil Fac
Di-n-octyl phthalate (Surr)	90		62 - 134			12/09/25 11:09	12/09/25 14:13	1

Method: EPA 300.0 - Anions, Ion Chromatography

Analyte	Result	Qualifier	RL	Unit	D	Prepared	Analyzed	Dil Fac
Chloride	ND		50	mg/Kg		12/09/25 12:39	12/09/25 16:33	10

Client Sample Results

Client: NTG Environmental
 Project/Site: Sand Tank 17 Tank Battery

Job ID: 885-38858-1

Client Sample ID: BFT-2

Lab Sample ID: 885-38858-2

Date Collected: 12/02/25 10:02

Matrix: Solid

Date Received: 12/04/25 08:40

Method: SW846 8015D - Gasoline Range Organics (GRO) (GC)

Analyte	Result	Qualifier	RL	Unit	D	Prepared	Analyzed	Dil Fac
Gasoline Range Organics [C6 - C10]	ND		5.0	mg/Kg		12/08/25 11:28	12/10/25 02:36	1
Surrogate	%Recovery	Qualifier	Limits			Prepared	Analyzed	Dil Fac
4-Bromofluorobenzene (Surr)	108		15 - 150			12/08/25 11:28	12/10/25 02:36	1

Method: SW846 8021B - Volatile Organic Compounds (GC)

Analyte	Result	Qualifier	RL	Unit	D	Prepared	Analyzed	Dil Fac
Benzene	ND		0.025	mg/Kg		12/08/25 11:28	12/10/25 02:36	1
Ethylbenzene	ND		0.050	mg/Kg		12/08/25 11:28	12/10/25 02:36	1
Toluene	ND		0.050	mg/Kg		12/08/25 11:28	12/10/25 02:36	1
Xylenes, Total	ND		0.10	mg/Kg		12/08/25 11:28	12/10/25 02:36	1
Surrogate	%Recovery	Qualifier	Limits			Prepared	Analyzed	Dil Fac
4-Bromofluorobenzene (Surr)	93		15 - 150			12/08/25 11:28	12/10/25 02:36	1

Method: SW846 8015D - Diesel Range Organics (DRO) (GC)

Analyte	Result	Qualifier	RL	Unit	D	Prepared	Analyzed	Dil Fac
Diesel Range Organics [C10-C28]	ND		9.6	mg/Kg		12/09/25 11:09	12/09/25 14:25	1
Motor Oil Range Organics [C28-C40]	ND		48	mg/Kg		12/09/25 11:09	12/09/25 14:25	1
Surrogate	%Recovery	Qualifier	Limits			Prepared	Analyzed	Dil Fac
Di-n-octyl phthalate (Surr)	80		62 - 134			12/09/25 11:09	12/09/25 14:25	1

Method: EPA 300.0 - Anions, Ion Chromatography

Analyte	Result	Qualifier	RL	Unit	D	Prepared	Analyzed	Dil Fac
Chloride	ND		49	mg/Kg		12/09/25 12:39	12/09/25 17:14	10

QC Sample Results

Client: NTG Environmental
 Project/Site: Sand Tank 17 Tank Battery

Job ID: 885-38858-1

Method: 8015D - Gasoline Range Organics (GRO) (GC)

Lab Sample ID: MB 885-39525/1-A
 Matrix: Solid
 Analysis Batch: 39613

Client Sample ID: Method Blank
 Prep Type: Total/NA
 Prep Batch: 39525

Analyte	MB Result	MB Qualifier	RL	Unit	D	Prepared	Analyzed	Dil Fac
Gasoline Range Organics [C6 - C10]	ND		5.0	mg/Kg		12/08/25 11:28	12/09/25 20:04	1
Surrogate	MB %Recovery	MB Qualifier	Limits			Prepared	Analyzed	Dil Fac
4-Bromofluorobenzene (Surr)	109		15 - 150			12/08/25 11:28	12/09/25 20:04	1

Lab Sample ID: LCS 885-39525/2-A
 Matrix: Solid
 Analysis Batch: 39613

Client Sample ID: Lab Control Sample
 Prep Type: Total/NA
 Prep Batch: 39525

Analyte	Spike Added	LCS Result	LCS Qualifier	Unit	D	%Rec	%Rec Limits
Gasoline Range Organics [C6 - C10]	25.0	27.5		mg/Kg		110	70 - 130
Surrogate	LCS %Recovery	LCS Qualifier	Limits				
4-Bromofluorobenzene (Surr)	232		15 - 150				

Method: 8021B - Volatile Organic Compounds (GC)

Lab Sample ID: MB 885-39525/1-A
 Matrix: Solid
 Analysis Batch: 39614

Client Sample ID: Method Blank
 Prep Type: Total/NA
 Prep Batch: 39525

Analyte	MB Result	MB Qualifier	RL	Unit	D	Prepared	Analyzed	Dil Fac
Benzene	ND		0.025	mg/Kg		12/08/25 11:28	12/09/25 20:04	1
Ethylbenzene	ND		0.050	mg/Kg		12/08/25 11:28	12/09/25 20:04	1
Toluene	ND		0.050	mg/Kg		12/08/25 11:28	12/09/25 20:04	1
Xylenes, Total	ND		0.10	mg/Kg		12/08/25 11:28	12/09/25 20:04	1
Surrogate	MB %Recovery	MB Qualifier	Limits			Prepared	Analyzed	Dil Fac
4-Bromofluorobenzene (Surr)	94		15 - 150			12/08/25 11:28	12/09/25 20:04	1

Lab Sample ID: LCS 885-39525/3-A
 Matrix: Solid
 Analysis Batch: 39614

Client Sample ID: Lab Control Sample
 Prep Type: Total/NA
 Prep Batch: 39525

Analyte	Spike Added	LCS Result	LCS Qualifier	Unit	D	%Rec	%Rec Limits
Benzene	1.00	0.975		mg/Kg		98	70 - 130
Ethylbenzene	1.00	0.973		mg/Kg		97	70 - 130
m&p-Xylene	2.00	1.92		mg/Kg		96	70 - 130
o-Xylene	1.00	0.992		mg/Kg		99	70 - 130
Toluene	1.00	0.960		mg/Kg		96	70 - 130
Xylenes, Total	3.00	2.92		mg/Kg		97	70 - 130
Surrogate	LCS %Recovery	LCS Qualifier	Limits				
4-Bromofluorobenzene (Surr)	95		15 - 150				

Eurofins Albuquerque

QC Sample Results

Client: NTG Environmental
 Project/Site: Sand Tank 17 Tank Battery

Job ID: 885-38858-1

Method: 8015D - Diesel Range Organics (DRO) (GC)

Lab Sample ID: MB 885-39599/1-A
 Matrix: Solid
 Analysis Batch: 39581

Client Sample ID: Method Blank
 Prep Type: Total/NA
 Prep Batch: 39599

Analyte	MB Result	MB Qualifier	RL	Unit	D	Prepared	Analyzed	Dil Fac
Diesel Range Organics [C10-C28]	ND		10	mg/Kg		12/09/25 11:09	12/09/25 13:50	1
Motor Oil Range Organics [C28-C40]	ND		50	mg/Kg		12/09/25 11:09	12/09/25 13:50	1
Surrogate	MB %Recovery	MB Qualifier	Limits			Prepared	Analyzed	Dil Fac
Di-n-octyl phthalate (Surr)	89		62 - 134			12/09/25 11:09	12/09/25 13:50	1

Lab Sample ID: LCS 885-39599/2-A
 Matrix: Solid
 Analysis Batch: 39581

Client Sample ID: Lab Control Sample
 Prep Type: Total/NA
 Prep Batch: 39599

Analyte	Spike Added	LCS Result	LCS Qualifier	Unit	D	%Rec	%Rec Limits
Diesel Range Organics [C10-C28]	50.0	45.8		mg/Kg		92	51 - 148
Surrogate	LCS %Recovery	LCS Qualifier	Limits				
Di-n-octyl phthalate (Surr)	94		62 - 134				

Method: 300.0 - Anions, Ion Chromatography

Lab Sample ID: MB 885-39606/1-A
 Matrix: Solid
 Analysis Batch: 39624

Client Sample ID: Method Blank
 Prep Type: Total/NA
 Prep Batch: 39606

Analyte	MB Result	MB Qualifier	RL	Unit	D	Prepared	Analyzed	Dil Fac
Chloride	ND		5.0	mg/Kg		12/09/25 12:39	12/09/25 15:25	1
Lab Sample ID: LCS 885-39606/2-A	Matrix: Solid	Analysis Batch: 39624	Client Sample ID: Lab Control Sample	Prep Type: Total/NA	Prep Batch: 39606			
Analyte	Spike Added	LCS Result	LCS Qualifier	Unit	D	%Rec	%Rec Limits	
Chloride	50.7	47.1		mg/Kg		93	90 - 110	

Lab Sample ID: 885-38858-1 MS
 Matrix: Solid
 Analysis Batch: 39624

Client Sample ID: BFT-1
 Prep Type: Total/NA
 Prep Batch: 39606

Analyte	Sample Result	Sample Qualifier	Spike Added	MS Result	MS Qualifier	Unit	D	%Rec	%Rec Limits
Chloride	ND		50.3	70.2		mg/Kg		139	50 - 150

Lab Sample ID: 885-38858-1 MSD
 Matrix: Solid
 Analysis Batch: 39624

Client Sample ID: BFT-1
 Prep Type: Total/NA
 Prep Batch: 39606

Analyte	Sample Result	Sample Qualifier	Spike Added	MSD Result	MSD Qualifier	Unit	D	%Rec	%Rec Limits	RPD	RPD Limit
Chloride	ND		49.5	60.7		mg/Kg		NC	50 - 150	15	20

Eurofins Albuquerque

QC Association Summary

Client: NTG Environmental
Project/Site: Sand Tank 17 Tank Battery

Job ID: 885-38858-1

GC VOA

Prep Batch: 39525

Lab Sample ID	Client Sample ID	Prep Type	Matrix	Method	Prep Batch
885-38858-1	BFT-1	Total/NA	Solid	5030C	
885-38858-2	BFT-2	Total/NA	Solid	5030C	
MB 885-39525/1-A	Method Blank	Total/NA	Solid	5030C	
LCS 885-39525/2-A	Lab Control Sample	Total/NA	Solid	5030C	
LCS 885-39525/3-A	Lab Control Sample	Total/NA	Solid	5030C	

Analysis Batch: 39613

Lab Sample ID	Client Sample ID	Prep Type	Matrix	Method	Prep Batch
885-38858-1	BFT-1	Total/NA	Solid	8015D	39525
885-38858-2	BFT-2	Total/NA	Solid	8015D	39525
MB 885-39525/1-A	Method Blank	Total/NA	Solid	8015D	39525
LCS 885-39525/2-A	Lab Control Sample	Total/NA	Solid	8015D	39525

Analysis Batch: 39614

Lab Sample ID	Client Sample ID	Prep Type	Matrix	Method	Prep Batch
885-38858-1	BFT-1	Total/NA	Solid	8021B	39525
885-38858-2	BFT-2	Total/NA	Solid	8021B	39525
MB 885-39525/1-A	Method Blank	Total/NA	Solid	8021B	39525
LCS 885-39525/3-A	Lab Control Sample	Total/NA	Solid	8021B	39525

GC Semi VOA

Analysis Batch: 39581

Lab Sample ID	Client Sample ID	Prep Type	Matrix	Method	Prep Batch
885-38858-1	BFT-1	Total/NA	Solid	8015D	39599
885-38858-2	BFT-2	Total/NA	Solid	8015D	39599
MB 885-39599/1-A	Method Blank	Total/NA	Solid	8015D	39599
LCS 885-39599/2-A	Lab Control Sample	Total/NA	Solid	8015D	39599

Prep Batch: 39599

Lab Sample ID	Client Sample ID	Prep Type	Matrix	Method	Prep Batch
885-38858-1	BFT-1	Total/NA	Solid	SHAKE	
885-38858-2	BFT-2	Total/NA	Solid	SHAKE	
MB 885-39599/1-A	Method Blank	Total/NA	Solid	SHAKE	
LCS 885-39599/2-A	Lab Control Sample	Total/NA	Solid	SHAKE	

HPLC/IC

Prep Batch: 39606

Lab Sample ID	Client Sample ID	Prep Type	Matrix	Method	Prep Batch
885-38858-1	BFT-1	Total/NA	Solid	300_Prep	
885-38858-2	BFT-2	Total/NA	Solid	300_Prep	
MB 885-39606/1-A	Method Blank	Total/NA	Solid	300_Prep	
LCS 885-39606/2-A	Lab Control Sample	Total/NA	Solid	300_Prep	
885-38858-1 MS	BFT-1	Total/NA	Solid	300_Prep	
885-38858-1 MSD	BFT-1	Total/NA	Solid	300_Prep	

Analysis Batch: 39624

Lab Sample ID	Client Sample ID	Prep Type	Matrix	Method	Prep Batch
885-38858-1	BFT-1	Total/NA	Solid	300.0	39606
885-38858-2	BFT-2	Total/NA	Solid	300.0	39606
MB 885-39606/1-A	Method Blank	Total/NA	Solid	300.0	39606

Eurofins Albuquerque

QC Association Summary

Client: NTG Environmental
Project/Site: Sand Tank 17 Tank Battery

Job ID: 885-38858-1

HPLC/IC (Continued)

Analysis Batch: 39624 (Continued)

Lab Sample ID	Client Sample ID	Prep Type	Matrix	Method	Prep Batch
LCS 885-39606/2-A	Lab Control Sample	Total/NA	Solid	300.0	39606
885-38858-1 MS	BFT-1	Total/NA	Solid	300.0	39606
885-38858-1 MSD	BFT-1	Total/NA	Solid	300.0	39606

- 1
- 2
- 3
- 4
- 5
- 6
- 7
- 8
- 9
- 10
- 11

Lab Chronicle

Client: NTG Environmental
 Project/Site: Sand Tank 17 Tank Battery

Job ID: 885-38858-1

Client Sample ID: BFT-1
 Date Collected: 12/02/25 10:00
 Date Received: 12/04/25 08:40

Lab Sample ID: 885-38858-1
 Matrix: Solid

Prep Type	Batch Type	Batch Method	Run	Dilution Factor	Batch Number	Batch Analyst	Lab	Prepared or Analyzed
Total/NA	Prep	5030C			39525	VP	EET ALB	12/08/25 11:28
Total/NA	Analysis	8015D		1	39613	AT	EET ALB	12/10/25 02:14
Total/NA	Prep	5030C			39525	VP	EET ALB	12/08/25 11:28
Total/NA	Analysis	8021B		1	39614	AT	EET ALB	12/10/25 02:14
Total/NA	Prep	SHAKE			39599	BV	EET ALB	12/09/25 11:09
Total/NA	Analysis	8015D		1	39581	EM	EET ALB	12/09/25 14:13
Total/NA	Prep	300_Prep			39606	MA	EET ALB	12/09/25 12:39
Total/NA	Analysis	300.0		10	39624	EH	EET ALB	12/09/25 16:33

Client Sample ID: BFT-2
 Date Collected: 12/02/25 10:02
 Date Received: 12/04/25 08:40

Lab Sample ID: 885-38858-2
 Matrix: Solid

Prep Type	Batch Type	Batch Method	Run	Dilution Factor	Batch Number	Batch Analyst	Lab	Prepared or Analyzed
Total/NA	Prep	5030C			39525	VP	EET ALB	12/08/25 11:28
Total/NA	Analysis	8015D		1	39613	AT	EET ALB	12/10/25 02:36
Total/NA	Prep	5030C			39525	VP	EET ALB	12/08/25 11:28
Total/NA	Analysis	8021B		1	39614	AT	EET ALB	12/10/25 02:36
Total/NA	Prep	SHAKE			39599	BV	EET ALB	12/09/25 11:09
Total/NA	Analysis	8015D		1	39581	EM	EET ALB	12/09/25 14:25
Total/NA	Prep	300_Prep			39606	MA	EET ALB	12/09/25 12:39
Total/NA	Analysis	300.0		10	39624	EH	EET ALB	12/09/25 17:14

Laboratory References:

EET ALB = Eurofins Albuquerque, 4901 Hawkins NE, Albuquerque, NM 87109, TEL (505)345-3975

Accreditation/Certification Summary

Client: NTG Environmental
 Project/Site: Sand Tank 17 Tank Battery

Job ID: 885-38858-1

Laboratory: Eurofins Albuquerque

Unless otherwise noted, all analytes for this laboratory were covered under each accreditation/certification below.

Authority	Program	Identification Number	Expiration Date
New Mexico	State	NM9425	02-25-26
The following analytes are included in this report, but the laboratory is not certified by the governing authority. This list may include analytes for which the agency does not offer certification.			
Analysis Method	Prep Method	Matrix	Analyte
300.0	300_Prep	Solid	Chloride
8015D	5030C	Solid	Gasoline Range Organics [C6 - C10]
8015D	SHAKE	Solid	Diesel Range Organics [C10-C28]
8015D	SHAKE	Solid	Motor Oil Range Organics [C28-C40]
8021B	5030C	Solid	Benzene
8021B	5030C	Solid	Ethylbenzene
8021B	5030C	Solid	Toluene
8021B	5030C	Solid	Xylenes, Total
Oregon	NELAP	NM100001	02-25-26



Login Sample Receipt Checklist

Client: NTG Environmental

Job Number: 885-38858-1

Login Number: 38858

List Source: Eurofins Albuquerque

List Number: 1

Creator: Casarrubias, Tracy

Question	Answer	Comment
The cooler's custody seal, if present, is intact.	True	
Sample custody seals, if present, are intact.	True	
The cooler or samples do not appear to have been compromised or tampered with.	True	
Samples were received on ice.	True	
Cooler Temperature is acceptable.	True	
Cooler Temperature is recorded.	True	
COC is present.	True	
COC is filled out in ink and legible.	True	
COC is filled out with all pertinent information.	True	
Is the Field Sampler's name present on COC?	True	
There are no discrepancies between the containers received and the COC.	True	
Samples are received within Holding Time (excluding tests with immediate HTs)	True	
Sample containers have legible labels.	True	
Containers are not broken or leaking.	True	
Sample collection date/times are provided.	True	
Appropriate sample containers are used.	True	
Sample bottles are completely filled.	True	
Sample Preservation Verified.	N/A	
There is sufficient vol. for all requested analyses, incl. any requested MS/MSDs	True	
Containers requiring zero headspace have no headspace or bubble is <6mm (1/4").	True	





Environment Testing

- 1
- 2
- 3
- 4
- 5
- 6
- 7
- 8
- 9
- 10
- 11

ANALYTICAL REPORT

PREPARED FOR

Attn: Ms. Becky Haskell
NTG Environmental
209 W. McKay St
Carlsbad, New Mexico 88220

Generated 12/19/2025 12:48:52 PM

JOB DESCRIPTION

Sand Tank 17 Tank Battery

JOB NUMBER

885-39369-1

Eurofins Albuquerque
4901 Hawkins NE
Albuquerque NM 87109



Eurofins Albuquerque

Job Notes

The test results in this report relate only to the samples as received by the laboratory and will meet all requirements of the methodology, with any exceptions noted. This report shall not be reproduced except in full, without the express written approval of the laboratory. All questions should be directed to the Eurofins Environment Testing South Central, LLC Project Manager.

Authorization



Generated
12/19/2025 12:48:52 PM

Authorized for release by
Jackie Bolte, Project Manager
jackie.bolte@et.eurofinsus.com
(505)345-3975

Client: NTG Environmental
Project/Site: Sand Tank 17 Tank Battery

Laboratory Job ID: 885-39369-1



Table of Contents

Cover Page	1
Table of Contents	3
Definitions/Glossary	4
Case Narrative	5
Client Sample Results	6
QC Sample Results	14
QC Association Summary	16
Lab Chronicle	18
Certification Summary	21
Chain of Custody	22
Receipt Checklists	23

Definitions/Glossary

Client: NTG Environmental
Project/Site: Sand Tank 17 Tank Battery

Job ID: 885-39369-1

Qualifiers

GC Semi VOA

Qualifier	Qualifier Description
D	Surrogate or matrix spike recoveries were not obtained because the extract was diluted for analysis; also compounds analyzed at a dilution may be flagged with a D.
S1-	Surrogate recovery exceeds control limits, low biased.

Glossary

Abbreviation	These commonly used abbreviations may or may not be present in this report.
☼	Listed under the "D" column to designate that the result is reported on a dry weight basis
%R	Percent Recovery
CFL	Contains Free Liquid
CFU	Colony Forming Unit
CNF	Contains No Free Liquid
DER	Duplicate Error Ratio (normalized absolute difference)
Dil Fac	Dilution Factor
DL	Detection Limit (DoD/DOE)
DL, RA, RE, IN	Indicates a Dilution, Re-analysis, Re-extraction, or additional Initial metals/anion analysis of the sample
DLC	Decision Level Concentration (Radiochemistry)
EDL	Estimated Detection Limit (Dioxin)
LOD	Limit of Detection (DoD/DOE)
LOQ	Limit of Quantitation (DoD/DOE)
MCL	EPA recommended "Maximum Contaminant Level"
MDA	Minimum Detectable Activity (Radiochemistry)
MDC	Minimum Detectable Concentration (Radiochemistry)
MDL	Method Detection Limit
ML	Minimum Level (Dioxin)
MPN	Most Probable Number
MQL	Method Quantitation Limit
NC	Not Calculated
ND	Not Detected at the reporting limit (or MDL or EDL if shown)
NEG	Negative / Absent
POS	Positive / Present
PQL	Practical Quantitation Limit
PRES	Presumptive
QC	Quality Control
RER	Relative Error Ratio (Radiochemistry)
RL	Reporting Limit or Requested Limit (Radiochemistry)
RPD	Relative Percent Difference, a measure of the relative difference between two points
TEF	Toxicity Equivalent Factor (Dioxin)
TEQ	Toxicity Equivalent Quotient (Dioxin)
TNTC	Too Numerous To Count

Case Narrative

Client: NTG Environmental
Project: Sand Tank 17 Tank Battery

Job ID: 885-39369-1

Job ID: 885-39369-1

Eurofins Albuquerque

Job Narrative 885-39369-1

The analytical test results presented in this report meet all requirements of the associated regulatory program listed on the Accreditation/Certification Summary Page, unless otherwise noted. Data qualifiers and/or narrative comments are included to explain any exceptions, if applicable. Regulated compliance samples (e.g. SDWA, NPDES) must comply with associated agency requirements/permits.

- Matrix-specific batch QC (e.g., MS, MSD, SD) may not be reported when insufficient sample volume is available or when site-specific QC samples are not submitted. In such cases, a Laboratory Control Sample Duplicate (LCSD) may be analyzed to provide precision data for the batch.
- For samples analyzed using surrogate and/or isotope dilution analytes, any recoveries falling outside of established acceptance criteria are re-prepared and/or re-analyzed to confirm results, unless the deviation is due to sample dilution or otherwise explained in the case narrative.

Receipt

The samples were received on 12/11/2025 7:40 AM. Unless otherwise noted below, the samples arrived in good condition, and, where required, properly preserved and on ice. The temperature of the cooler at receipt time was 5.2°C.

Gasoline Range Organics

No additional analytical or quality issues were noted, other than those described above or in the Definitions/ Glossary page.

GC VOA

No additional analytical or quality issues were noted, other than those described above or in the Definitions/ Glossary page.

Diesel Range Organics

Method 8015D_DRO: The following sample required a dilution due to the nature of the sample matrix: SW-1B (885-39369-6). Because of this dilution, the surrogate spike concentration in the sample was reduced to a level where the recovery calculation does not provide useful information.

Method 8015D_DRO: Surrogate recovery for the following samples is outside the upper control limit: (CCV 885-39965/62) and (CCV 885-39965/69). Corresponding CCV shows high surrogate, however, samples associated with this CCV are within calibration range. Therefore, data is reported.

Method 8015D_DRO: The following sample was diluted due to the nature of the sample matrix: CS-1B (885-39369-1). Elevated reporting limits (RLs) are provided.

No additional analytical or quality issues were noted, other than those described above or in the Definitions/ Glossary page.

HPLC/IC

No additional analytical or quality issues were noted, other than those described above or in the Definitions/ Glossary page.

Eurofins Albuquerque



Client Sample Results

Client: NTG Environmental
 Project/Site: Sand Tank 17 Tank Battery

Job ID: 885-39369-1

Client Sample ID: CS-1B

Lab Sample ID: 885-39369-1

Date Collected: 12/09/25 09:00

Matrix: Solid

Date Received: 12/11/25 07:40

Method: SW846 8015D - Gasoline Range Organics (GRO) (GC)

Analyte	Result	Qualifier	RL	Unit	D	Prepared	Analyzed	Dil Fac
Gasoline Range Organics [C6 - C10]	ND		4.8	mg/Kg		12/12/25 09:17	12/18/25 15:17	1
Surrogate	%Recovery	Qualifier	Limits			Prepared	Analyzed	Dil Fac
4-Bromofluorobenzene (Surr)	98		15 - 150			12/12/25 09:17	12/18/25 15:17	1

Method: SW846 8021B - Volatile Organic Compounds (GC)

Analyte	Result	Qualifier	RL	Unit	D	Prepared	Analyzed	Dil Fac
Benzene	ND		0.024	mg/Kg		12/12/25 09:17	12/18/25 15:17	1
Ethylbenzene	ND		0.048	mg/Kg		12/12/25 09:17	12/18/25 15:17	1
Toluene	ND		0.048	mg/Kg		12/12/25 09:17	12/18/25 15:17	1
Xylenes, Total	ND		0.097	mg/Kg		12/12/25 09:17	12/18/25 15:17	1
Surrogate	%Recovery	Qualifier	Limits			Prepared	Analyzed	Dil Fac
4-Bromofluorobenzene (Surr)	118		15 - 150			12/12/25 09:17	12/18/25 15:17	1

Method: SW846 8015D - Diesel Range Organics (DRO) (GC)

Analyte	Result	Qualifier	RL	Unit	D	Prepared	Analyzed	Dil Fac
Diesel Range Organics [C10-C28]	97		49	mg/Kg		12/12/25 10:15	12/17/25 09:32	5
Motor Oil Range Organics [C28-C40]	460		250	mg/Kg		12/12/25 10:15	12/17/25 09:32	5
Surrogate	%Recovery	Qualifier	Limits			Prepared	Analyzed	Dil Fac
Di-n-octyl phthalate (Surr)	120		62 - 134			12/12/25 10:15	12/17/25 09:32	5

Method: EPA 300.0 - Anions, Ion Chromatography

Analyte	Result	Qualifier	RL	Unit	D	Prepared	Analyzed	Dil Fac
Chloride	ND		49	mg/Kg		12/12/25 16:38	12/14/25 16:31	10

Client Sample Results

Client: NTG Environmental
 Project/Site: Sand Tank 17 Tank Battery

Job ID: 885-39369-1

Client Sample ID: CS-2B

Lab Sample ID: 885-39369-2

Date Collected: 12/09/25 09:02

Matrix: Solid

Date Received: 12/11/25 07:40

Method: SW846 8015D - Gasoline Range Organics (GRO) (GC)

Analyte	Result	Qualifier	RL	Unit	D	Prepared	Analyzed	Dil Fac
Gasoline Range Organics [C6 - C10]	ND		4.9	mg/Kg		12/12/25 09:17	12/18/25 16:04	1
Surrogate	%Recovery	Qualifier	Limits			Prepared	Analyzed	Dil Fac
4-Bromofluorobenzene (Surr)	98		15 - 150			12/12/25 09:17	12/18/25 16:04	1

Method: SW846 8021B - Volatile Organic Compounds (GC)

Analyte	Result	Qualifier	RL	Unit	D	Prepared	Analyzed	Dil Fac
Benzene	ND		0.025	mg/Kg		12/12/25 09:17	12/18/25 16:04	1
Ethylbenzene	ND		0.049	mg/Kg		12/12/25 09:17	12/18/25 16:04	1
Toluene	ND		0.049	mg/Kg		12/12/25 09:17	12/18/25 16:04	1
Xylenes, Total	ND		0.098	mg/Kg		12/12/25 09:17	12/18/25 16:04	1
Surrogate	%Recovery	Qualifier	Limits			Prepared	Analyzed	Dil Fac
4-Bromofluorobenzene (Surr)	118		15 - 150			12/12/25 09:17	12/18/25 16:04	1

Method: SW846 8015D - Diesel Range Organics (DRO) (GC)

Analyte	Result	Qualifier	RL	Unit	D	Prepared	Analyzed	Dil Fac
Diesel Range Organics [C10-C28]	64		9.5	mg/Kg		12/12/25 10:15	12/17/25 10:07	1
Motor Oil Range Organics [C28-C40]	260		47	mg/Kg		12/12/25 10:15	12/17/25 10:07	1
Surrogate	%Recovery	Qualifier	Limits			Prepared	Analyzed	Dil Fac
Di-n-octyl phthalate (Surr)	63		62 - 134			12/12/25 10:15	12/17/25 10:07	1

Method: EPA 300.0 - Anions, Ion Chromatography

Analyte	Result	Qualifier	RL	Unit	D	Prepared	Analyzed	Dil Fac
Chloride	65		50	mg/Kg		12/12/25 16:38	12/14/25 16:45	10

Client Sample Results

Client: NTG Environmental
 Project/Site: Sand Tank 17 Tank Battery

Job ID: 885-39369-1

Client Sample ID: CS-3B

Lab Sample ID: 885-39369-3

Date Collected: 12/09/25 09:04

Matrix: Solid

Date Received: 12/11/25 07:40

Method: SW846 8015D - Gasoline Range Organics (GRO) (GC)

Analyte	Result	Qualifier	RL	Unit	D	Prepared	Analyzed	Dil Fac
Gasoline Range Organics [C6 - C10]	ND		5.0	mg/Kg		12/12/25 09:17	12/18/25 16:28	1
Surrogate	%Recovery	Qualifier	Limits			Prepared	Analyzed	Dil Fac
4-Bromofluorobenzene (Surr)	96		15 - 150			12/12/25 09:17	12/18/25 16:28	1

Method: SW846 8021B - Volatile Organic Compounds (GC)

Analyte	Result	Qualifier	RL	Unit	D	Prepared	Analyzed	Dil Fac
Benzene	ND		0.025	mg/Kg		12/12/25 09:17	12/18/25 16:28	1
Ethylbenzene	ND		0.050	mg/Kg		12/12/25 09:17	12/18/25 16:28	1
Toluene	ND		0.050	mg/Kg		12/12/25 09:17	12/18/25 16:28	1
Xylenes, Total	ND		0.099	mg/Kg		12/12/25 09:17	12/18/25 16:28	1
Surrogate	%Recovery	Qualifier	Limits			Prepared	Analyzed	Dil Fac
4-Bromofluorobenzene (Surr)	114		15 - 150			12/12/25 09:17	12/18/25 16:28	1

Method: SW846 8015D - Diesel Range Organics (DRO) (GC)

Analyte	Result	Qualifier	RL	Unit	D	Prepared	Analyzed	Dil Fac
Diesel Range Organics [C10-C28]	36		10	mg/Kg		12/12/25 10:15	12/17/25 10:41	1
Motor Oil Range Organics [C28-C40]	270		50	mg/Kg		12/12/25 10:15	12/17/25 10:41	1
Surrogate	%Recovery	Qualifier	Limits			Prepared	Analyzed	Dil Fac
Di-n-octyl phthalate (Surr)	97		62 - 134			12/12/25 10:15	12/17/25 10:41	1

Method: EPA 300.0 - Anions, Ion Chromatography

Analyte	Result	Qualifier	RL	Unit	D	Prepared	Analyzed	Dil Fac
Chloride	ND		51	mg/Kg		12/12/25 16:38	12/14/25 16:59	10

Client Sample Results

Client: NTG Environmental
 Project/Site: Sand Tank 17 Tank Battery

Job ID: 885-39369-1

Client Sample ID: CS-50

Lab Sample ID: 885-39369-4

Date Collected: 12/09/25 09:06

Matrix: Solid

Date Received: 12/11/25 07:40

Method: SW846 8015D - Gasoline Range Organics (GRO) (GC)

Analyte	Result	Qualifier	RL	Unit	D	Prepared	Analyzed	Dil Fac
Gasoline Range Organics [C6 - C10]	ND		5.0	mg/Kg		12/12/25 09:17	12/18/25 16:52	1
Surrogate	%Recovery	Qualifier	Limits			Prepared	Analyzed	Dil Fac
4-Bromofluorobenzene (Surr)	98		15 - 150			12/12/25 09:17	12/18/25 16:52	1

Method: SW846 8021B - Volatile Organic Compounds (GC)

Analyte	Result	Qualifier	RL	Unit	D	Prepared	Analyzed	Dil Fac
Benzene	ND		0.025	mg/Kg		12/12/25 09:17	12/18/25 16:52	1
Ethylbenzene	ND		0.050	mg/Kg		12/12/25 09:17	12/18/25 16:52	1
Toluene	ND		0.050	mg/Kg		12/12/25 09:17	12/18/25 16:52	1
Xylenes, Total	ND		0.10	mg/Kg		12/12/25 09:17	12/18/25 16:52	1
Surrogate	%Recovery	Qualifier	Limits			Prepared	Analyzed	Dil Fac
4-Bromofluorobenzene (Surr)	118		15 - 150			12/12/25 09:17	12/18/25 16:52	1

Method: SW846 8015D - Diesel Range Organics (DRO) (GC)

Analyte	Result	Qualifier	RL	Unit	D	Prepared	Analyzed	Dil Fac
Diesel Range Organics [C10-C28]	57		9.7	mg/Kg		12/12/25 10:15	12/17/25 11:19	1
Motor Oil Range Organics [C28-C40]	220		48	mg/Kg		12/12/25 10:15	12/17/25 11:19	1
Surrogate	%Recovery	Qualifier	Limits			Prepared	Analyzed	Dil Fac
Di-n-octyl phthalate (Surr)	72		62 - 134			12/12/25 10:15	12/17/25 11:19	1

Method: EPA 300.0 - Anions, Ion Chromatography

Analyte	Result	Qualifier	RL	Unit	D	Prepared	Analyzed	Dil Fac
Chloride	ND		50	mg/Kg		12/12/25 16:38	12/14/25 17:13	10

Client Sample Results

Client: NTG Environmental
 Project/Site: Sand Tank 17 Tank Battery

Job ID: 885-39369-1

Client Sample ID: CS-51

Lab Sample ID: 885-39369-5

Date Collected: 12/09/25 09:08

Matrix: Solid

Date Received: 12/11/25 07:40

Method: SW846 8015D - Gasoline Range Organics (GRO) (GC)

Analyte	Result	Qualifier	RL	Unit	D	Prepared	Analyzed	Dil Fac
Gasoline Range Organics [C6 - C10]	ND		5.0	mg/Kg		12/12/25 09:17	12/18/25 17:15	1
Surrogate	%Recovery	Qualifier	Limits			Prepared	Analyzed	Dil Fac
4-Bromofluorobenzene (Surr)	96		15 - 150			12/12/25 09:17	12/18/25 17:15	1

Method: SW846 8021B - Volatile Organic Compounds (GC)

Analyte	Result	Qualifier	RL	Unit	D	Prepared	Analyzed	Dil Fac
Benzene	ND		0.025	mg/Kg		12/12/25 09:17	12/18/25 17:15	1
Ethylbenzene	ND		0.050	mg/Kg		12/12/25 09:17	12/18/25 17:15	1
Toluene	ND		0.050	mg/Kg		12/12/25 09:17	12/18/25 17:15	1
Xylenes, Total	ND		0.10	mg/Kg		12/12/25 09:17	12/18/25 17:15	1
Surrogate	%Recovery	Qualifier	Limits			Prepared	Analyzed	Dil Fac
4-Bromofluorobenzene (Surr)	117		15 - 150			12/12/25 09:17	12/18/25 17:15	1

Method: SW846 8015D - Diesel Range Organics (DRO) (GC)

Analyte	Result	Qualifier	RL	Unit	D	Prepared	Analyzed	Dil Fac
Diesel Range Organics [C10-C28]	24		9.8	mg/Kg		12/12/25 10:15	12/17/25 12:30	1
Motor Oil Range Organics [C28-C40]	120		49	mg/Kg		12/12/25 10:15	12/17/25 12:30	1
Surrogate	%Recovery	Qualifier	Limits			Prepared	Analyzed	Dil Fac
Di-n-octyl phthalate (Surr)	73		62 - 134			12/12/25 10:15	12/17/25 12:30	1

Method: EPA 300.0 - Anions, Ion Chromatography

Analyte	Result	Qualifier	RL	Unit	D	Prepared	Analyzed	Dil Fac
Chloride	130		51	mg/Kg		12/12/25 16:38	12/14/25 17:28	10

Client Sample Results

Client: NTG Environmental
 Project/Site: Sand Tank 17 Tank Battery

Job ID: 885-39369-1

Client Sample ID: SW-1B

Lab Sample ID: 885-39369-6

Date Collected: 12/09/25 09:10

Matrix: Solid

Date Received: 12/11/25 07:40

Method: SW846 8015D - Gasoline Range Organics (GRO) (GC)

Analyte	Result	Qualifier	RL	Unit	D	Prepared	Analyzed	Dil Fac
Gasoline Range Organics [C6 - C10]	ND		4.9	mg/Kg		12/12/25 09:17	12/18/25 17:39	1
Surrogate	%Recovery	Qualifier	Limits			Prepared	Analyzed	Dil Fac
4-Bromofluorobenzene (Surr)	95		15 - 150			12/12/25 09:17	12/18/25 17:39	1

Method: SW846 8021B - Volatile Organic Compounds (GC)

Analyte	Result	Qualifier	RL	Unit	D	Prepared	Analyzed	Dil Fac
Benzene	ND		0.024	mg/Kg		12/12/25 09:17	12/18/25 17:39	1
Ethylbenzene	ND		0.049	mg/Kg		12/12/25 09:17	12/18/25 17:39	1
Toluene	ND		0.049	mg/Kg		12/12/25 09:17	12/18/25 17:39	1
Xylenes, Total	ND		0.098	mg/Kg		12/12/25 09:17	12/18/25 17:39	1
Surrogate	%Recovery	Qualifier	Limits			Prepared	Analyzed	Dil Fac
4-Bromofluorobenzene (Surr)	118		15 - 150			12/12/25 09:17	12/18/25 17:39	1

Method: SW846 8015D - Diesel Range Organics (DRO) (GC)

Analyte	Result	Qualifier	RL	Unit	D	Prepared	Analyzed	Dil Fac
Diesel Range Organics [C10-C28]	400		190	mg/Kg		12/12/25 10:15	12/15/25 16:09	20
Motor Oil Range Organics [C28-C40]	1500		930	mg/Kg		12/12/25 10:15	12/15/25 16:09	20
Surrogate	%Recovery	Qualifier	Limits			Prepared	Analyzed	Dil Fac
Di-n-octyl phthalate (Surr)	0	D S1-	62 - 134			12/12/25 10:15	12/15/25 16:09	20

Method: EPA 300.0 - Anions, Ion Chromatography

Analyte	Result	Qualifier	RL	Unit	D	Prepared	Analyzed	Dil Fac
Chloride	ND		50	mg/Kg		12/12/25 16:38	12/14/25 18:10	10

Client Sample Results

Client: NTG Environmental
 Project/Site: Sand Tank 17 Tank Battery

Job ID: 885-39369-1

Client Sample ID: SW-3B

Lab Sample ID: 885-39369-7

Date Collected: 12/09/25 09:12

Matrix: Solid

Date Received: 12/11/25 07:40

Method: SW846 8015D - Gasoline Range Organics (GRO) (GC)

Analyte	Result	Qualifier	RL	Unit	D	Prepared	Analyzed	Dil Fac
Gasoline Range Organics [C6 - C10]	ND		4.9	mg/Kg		12/12/25 09:17	12/18/25 18:03	1
Surrogate	%Recovery	Qualifier	Limits			Prepared	Analyzed	Dil Fac
4-Bromofluorobenzene (Surr)	98		15 - 150			12/12/25 09:17	12/18/25 18:03	1

Method: SW846 8021B - Volatile Organic Compounds (GC)

Analyte	Result	Qualifier	RL	Unit	D	Prepared	Analyzed	Dil Fac
Benzene	ND		0.024	mg/Kg		12/12/25 09:17	12/18/25 18:03	1
Ethylbenzene	ND		0.049	mg/Kg		12/12/25 09:17	12/18/25 18:03	1
Toluene	ND		0.049	mg/Kg		12/12/25 09:17	12/18/25 18:03	1
Xylenes, Total	ND		0.098	mg/Kg		12/12/25 09:17	12/18/25 18:03	1
Surrogate	%Recovery	Qualifier	Limits			Prepared	Analyzed	Dil Fac
4-Bromofluorobenzene (Surr)	119		15 - 150			12/12/25 09:17	12/18/25 18:03	1

Method: SW846 8015D - Diesel Range Organics (DRO) (GC)

Analyte	Result	Qualifier	RL	Unit	D	Prepared	Analyzed	Dil Fac
Diesel Range Organics [C10-C28]	ND		9.2	mg/Kg		12/12/25 10:15	12/15/25 16:21	1
Motor Oil Range Organics [C28-C40]	ND		46	mg/Kg		12/12/25 10:15	12/15/25 16:21	1
Surrogate	%Recovery	Qualifier	Limits			Prepared	Analyzed	Dil Fac
Di-n-octyl phthalate (Surr)	86		62 - 134			12/12/25 10:15	12/15/25 16:21	1

Method: EPA 300.0 - Anions, Ion Chromatography

Analyte	Result	Qualifier	RL	Unit	D	Prepared	Analyzed	Dil Fac
Chloride	ND		51	mg/Kg		12/12/25 16:38	12/14/25 18:24	10

Client Sample Results

Client: NTG Environmental
 Project/Site: Sand Tank 17 Tank Battery

Job ID: 885-39369-1

Client Sample ID: SW-7B

Lab Sample ID: 885-39369-8

Date Collected: 12/09/25 09:14

Matrix: Solid

Date Received: 12/11/25 07:40

Method: SW846 8015D - Gasoline Range Organics (GRO) (GC)

Analyte	Result	Qualifier	RL	Unit	D	Prepared	Analyzed	Dil Fac
Gasoline Range Organics [C6 - C10]	ND		4.9	mg/Kg		12/12/25 09:17	12/18/25 18:26	1
Surrogate	%Recovery	Qualifier	Limits			Prepared	Analyzed	Dil Fac
4-Bromofluorobenzene (Surr)	97		15 - 150			12/12/25 09:17	12/18/25 18:26	1

Method: SW846 8021B - Volatile Organic Compounds (GC)

Analyte	Result	Qualifier	RL	Unit	D	Prepared	Analyzed	Dil Fac
Benzene	ND		0.025	mg/Kg		12/12/25 09:17	12/18/25 18:26	1
Ethylbenzene	ND		0.049	mg/Kg		12/12/25 09:17	12/18/25 18:26	1
Toluene	ND		0.049	mg/Kg		12/12/25 09:17	12/18/25 18:26	1
Xylenes, Total	ND		0.098	mg/Kg		12/12/25 09:17	12/18/25 18:26	1
Surrogate	%Recovery	Qualifier	Limits			Prepared	Analyzed	Dil Fac
4-Bromofluorobenzene (Surr)	119		15 - 150			12/12/25 09:17	12/18/25 18:26	1

Method: SW846 8015D - Diesel Range Organics (DRO) (GC)

Analyte	Result	Qualifier	RL	Unit	D	Prepared	Analyzed	Dil Fac
Diesel Range Organics [C10-C28]	ND		9.6	mg/Kg		12/12/25 10:15	12/15/25 16:32	1
Motor Oil Range Organics [C28-C40]	ND		48	mg/Kg		12/12/25 10:15	12/15/25 16:32	1
Surrogate	%Recovery	Qualifier	Limits			Prepared	Analyzed	Dil Fac
Di-n-octyl phthalate (Surr)	92		62 - 134			12/12/25 10:15	12/15/25 16:32	1

Method: EPA 300.0 - Anions, Ion Chromatography

Analyte	Result	Qualifier	RL	Unit	D	Prepared	Analyzed	Dil Fac
Chloride	ND		50	mg/Kg		12/12/25 16:38	12/14/25 18:38	10

QC Sample Results

Client: NTG Environmental
 Project/Site: Sand Tank 17 Tank Battery

Job ID: 885-39369-1

Method: 8015D - Gasoline Range Organics (GRO) (GC)

Lab Sample ID: MB 885-39826/1-A
 Matrix: Solid
 Analysis Batch: 40127

Client Sample ID: Method Blank
 Prep Type: Total/NA
 Prep Batch: 39826

Analyte	MB Result	MB Qualifier	RL	Unit	D	Prepared	Analyzed	Dil Fac
Gasoline Range Organics [C6 - C10]	ND		5.0	mg/Kg		12/12/25 09:17	12/18/25 09:45	1
Surrogate	MB %Recovery	MB Qualifier	Limits			Prepared	Analyzed	Dil Fac
4-Bromofluorobenzene (Surr)	95		15 - 150			12/12/25 09:17	12/18/25 09:45	1

Lab Sample ID: LCS 885-39826/2-A
 Matrix: Solid
 Analysis Batch: 40127

Client Sample ID: Lab Control Sample
 Prep Type: Total/NA
 Prep Batch: 39826

Analyte	Spike Added	LCS Result	LCS Qualifier	Unit	D	%Rec	%Rec Limits
Gasoline Range Organics [C6 - C10]	25.0	20.5		mg/Kg		82	70 - 130
Surrogate	LCS %Recovery	LCS Qualifier	Limits				
4-Bromofluorobenzene (Surr)	189		15 - 150				

Method: 8021B - Volatile Organic Compounds (GC)

Lab Sample ID: MB 885-39826/1-A
 Matrix: Solid
 Analysis Batch: 40128

Client Sample ID: Method Blank
 Prep Type: Total/NA
 Prep Batch: 39826

Analyte	MB Result	MB Qualifier	RL	Unit	D	Prepared	Analyzed	Dil Fac
Benzene	ND		0.025	mg/Kg		12/12/25 09:17	12/18/25 09:45	1
Ethylbenzene	ND		0.050	mg/Kg		12/12/25 09:17	12/18/25 09:45	1
Toluene	ND		0.050	mg/Kg		12/12/25 09:17	12/18/25 09:45	1
Xylenes, Total	ND		0.10	mg/Kg		12/12/25 09:17	12/18/25 09:45	1
Surrogate	MB %Recovery	MB Qualifier	Limits			Prepared	Analyzed	Dil Fac
4-Bromofluorobenzene (Surr)	110		15 - 150			12/12/25 09:17	12/18/25 09:45	1

Lab Sample ID: LCS 885-39826/3-A
 Matrix: Solid
 Analysis Batch: 40128

Client Sample ID: Lab Control Sample
 Prep Type: Total/NA
 Prep Batch: 39826

Analyte	Spike Added	LCS Result	LCS Qualifier	Unit	D	%Rec	%Rec Limits
Benzene	1.00	1.04		mg/Kg		104	70 - 130
Ethylbenzene	1.00	1.04		mg/Kg		104	70 - 130
m&p-Xylene	2.00	2.05		mg/Kg		102	70 - 130
o-Xylene	1.00	1.01		mg/Kg		101	70 - 130
Toluene	1.00	0.883		mg/Kg		88	70 - 130
Xylenes, Total	3.00	3.06		mg/Kg		102	70 - 130
Surrogate	LCS %Recovery	LCS Qualifier	Limits				
4-Bromofluorobenzene (Surr)	115		15 - 150				

Eurofins Albuquerque

QC Sample Results

Client: NTG Environmental
 Project/Site: Sand Tank 17 Tank Battery

Job ID: 885-39369-1

Method: 8015D - Diesel Range Organics (DRO) (GC)

Lab Sample ID: MB 885-39831/1-A
 Matrix: Solid
 Analysis Batch: 39967

Client Sample ID: Method Blank
 Prep Type: Total/NA
 Prep Batch: 39831

Analyte	MB Result	MB Qualifier	RL	Unit	D	Prepared	Analyzed	Dil Fac
Diesel Range Organics [C10-C28]	ND		10	mg/Kg		12/12/25 10:15	12/16/25 15:45	1
Motor Oil Range Organics [C28-C40]	ND		50	mg/Kg		12/12/25 10:15	12/16/25 15:45	1
Surrogate	MB %Recovery	MB Qualifier	Limits			Prepared	Analyzed	Dil Fac
Di-n-octyl phthalate (Surr)	103		62 - 134			12/12/25 10:15	12/16/25 15:45	1

Lab Sample ID: LCS 885-39831/2-A
 Matrix: Solid
 Analysis Batch: 39905

Client Sample ID: Lab Control Sample
 Prep Type: Total/NA
 Prep Batch: 39831

Analyte	Spike Added	LCS Result	LCS Qualifier	Unit	D	%Rec	%Rec Limits
Diesel Range Organics [C10-C28]	50.0	39.9		mg/Kg		80	51 - 148
Surrogate	LCS %Recovery	LCS Qualifier	Limits				
Di-n-octyl phthalate (Surr)	81		62 - 134				

Method: 300.0 - Anions, Ion Chromatography

Lab Sample ID: MB 885-39869/1-A
 Matrix: Solid
 Analysis Batch: 39888

Client Sample ID: Method Blank
 Prep Type: Total/NA
 Prep Batch: 39869

Analyte	MB Result	MB Qualifier	RL	Unit	D	Prepared	Analyzed	Dil Fac
Chloride	ND		5.1	mg/Kg		12/12/25 16:38	12/14/25 12:23	1
Surrogate	MB %Recovery	MB Qualifier	Limits					
Chloride	49.7		48.8	mg/Kg		98	90 - 110	

QC Association Summary

Client: NTG Environmental
Project/Site: Sand Tank 17 Tank Battery

Job ID: 885-39369-1

GC VOA

Prep Batch: 39826

Lab Sample ID	Client Sample ID	Prep Type	Matrix	Method	Prep Batch
885-39369-1	CS-1B	Total/NA	Solid	5030C	
885-39369-2	CS-2B	Total/NA	Solid	5030C	
885-39369-3	CS-3B	Total/NA	Solid	5030C	
885-39369-4	CS-50	Total/NA	Solid	5030C	
885-39369-5	CS-51	Total/NA	Solid	5030C	
885-39369-6	SW-1B	Total/NA	Solid	5030C	
885-39369-7	SW-3B	Total/NA	Solid	5030C	
885-39369-8	SW-7B	Total/NA	Solid	5030C	
MB 885-39826/1-A	Method Blank	Total/NA	Solid	5030C	
LCS 885-39826/2-A	Lab Control Sample	Total/NA	Solid	5030C	
LCS 885-39826/3-A	Lab Control Sample	Total/NA	Solid	5030C	

Analysis Batch: 40127

Lab Sample ID	Client Sample ID	Prep Type	Matrix	Method	Prep Batch
885-39369-1	CS-1B	Total/NA	Solid	8015D	39826
885-39369-2	CS-2B	Total/NA	Solid	8015D	39826
885-39369-3	CS-3B	Total/NA	Solid	8015D	39826
885-39369-4	CS-50	Total/NA	Solid	8015D	39826
885-39369-5	CS-51	Total/NA	Solid	8015D	39826
885-39369-6	SW-1B	Total/NA	Solid	8015D	39826
885-39369-7	SW-3B	Total/NA	Solid	8015D	39826
885-39369-8	SW-7B	Total/NA	Solid	8015D	39826
MB 885-39826/1-A	Method Blank	Total/NA	Solid	8015D	39826
LCS 885-39826/2-A	Lab Control Sample	Total/NA	Solid	8015D	39826

Analysis Batch: 40128

Lab Sample ID	Client Sample ID	Prep Type	Matrix	Method	Prep Batch
885-39369-1	CS-1B	Total/NA	Solid	8021B	39826
885-39369-2	CS-2B	Total/NA	Solid	8021B	39826
885-39369-3	CS-3B	Total/NA	Solid	8021B	39826
885-39369-4	CS-50	Total/NA	Solid	8021B	39826
885-39369-5	CS-51	Total/NA	Solid	8021B	39826
885-39369-6	SW-1B	Total/NA	Solid	8021B	39826
885-39369-7	SW-3B	Total/NA	Solid	8021B	39826
885-39369-8	SW-7B	Total/NA	Solid	8021B	39826
MB 885-39826/1-A	Method Blank	Total/NA	Solid	8021B	39826
LCS 885-39826/3-A	Lab Control Sample	Total/NA	Solid	8021B	39826

GC Semi VOA

Prep Batch: 39831

Lab Sample ID	Client Sample ID	Prep Type	Matrix	Method	Prep Batch
885-39369-1	CS-1B	Total/NA	Solid	SHAKE	
885-39369-2	CS-2B	Total/NA	Solid	SHAKE	
885-39369-3	CS-3B	Total/NA	Solid	SHAKE	
885-39369-4	CS-50	Total/NA	Solid	SHAKE	
885-39369-5	CS-51	Total/NA	Solid	SHAKE	
885-39369-6	SW-1B	Total/NA	Solid	SHAKE	
885-39369-7	SW-3B	Total/NA	Solid	SHAKE	
885-39369-8	SW-7B	Total/NA	Solid	SHAKE	
MB 885-39831/1-A	Method Blank	Total/NA	Solid	SHAKE	

Eurofins Albuquerque

QC Association Summary

Client: NTG Environmental
Project/Site: Sand Tank 17 Tank Battery

Job ID: 885-39369-1

GC Semi VOA (Continued)

Prep Batch: 39831 (Continued)

Lab Sample ID	Client Sample ID	Prep Type	Matrix	Method	Prep Batch
LCS 885-39831/2-A	Lab Control Sample	Total/NA	Solid	SHAKE	

Analysis Batch: 39905

Lab Sample ID	Client Sample ID	Prep Type	Matrix	Method	Prep Batch
885-39369-6	SW-1B	Total/NA	Solid	8015D	39831
885-39369-7	SW-3B	Total/NA	Solid	8015D	39831
885-39369-8	SW-7B	Total/NA	Solid	8015D	39831
LCS 885-39831/2-A	Lab Control Sample	Total/NA	Solid	8015D	39831

Analysis Batch: 39965

Lab Sample ID	Client Sample ID	Prep Type	Matrix	Method	Prep Batch
885-39369-1	CS-1B	Total/NA	Solid	8015D	39831
885-39369-2	CS-2B	Total/NA	Solid	8015D	39831
885-39369-3	CS-3B	Total/NA	Solid	8015D	39831
885-39369-4	CS-50	Total/NA	Solid	8015D	39831
885-39369-5	CS-51	Total/NA	Solid	8015D	39831

Analysis Batch: 39967

Lab Sample ID	Client Sample ID	Prep Type	Matrix	Method	Prep Batch
MB 885-39831/1-A	Method Blank	Total/NA	Solid	8015D	39831

HPLC/IC

Prep Batch: 39869

Lab Sample ID	Client Sample ID	Prep Type	Matrix	Method	Prep Batch
885-39369-1	CS-1B	Total/NA	Solid	300_Prep	
885-39369-2	CS-2B	Total/NA	Solid	300_Prep	
885-39369-3	CS-3B	Total/NA	Solid	300_Prep	
885-39369-4	CS-50	Total/NA	Solid	300_Prep	
885-39369-5	CS-51	Total/NA	Solid	300_Prep	
885-39369-6	SW-1B	Total/NA	Solid	300_Prep	
885-39369-7	SW-3B	Total/NA	Solid	300_Prep	
885-39369-8	SW-7B	Total/NA	Solid	300_Prep	
MB 885-39869/1-A	Method Blank	Total/NA	Solid	300_Prep	
LCS 885-39869/2-A	Lab Control Sample	Total/NA	Solid	300_Prep	

Analysis Batch: 39888

Lab Sample ID	Client Sample ID	Prep Type	Matrix	Method	Prep Batch
885-39369-1	CS-1B	Total/NA	Solid	300.0	39869
885-39369-2	CS-2B	Total/NA	Solid	300.0	39869
885-39369-3	CS-3B	Total/NA	Solid	300.0	39869
885-39369-4	CS-50	Total/NA	Solid	300.0	39869
885-39369-5	CS-51	Total/NA	Solid	300.0	39869
885-39369-6	SW-1B	Total/NA	Solid	300.0	39869
885-39369-7	SW-3B	Total/NA	Solid	300.0	39869
885-39369-8	SW-7B	Total/NA	Solid	300.0	39869
MB 885-39869/1-A	Method Blank	Total/NA	Solid	300.0	39869
LCS 885-39869/2-A	Lab Control Sample	Total/NA	Solid	300.0	39869

Eurofins Albuquerque

Lab Chronicle

Client: NTG Environmental
 Project/Site: Sand Tank 17 Tank Battery

Job ID: 885-39369-1

Client Sample ID: CS-1B

Lab Sample ID: 885-39369-1

Date Collected: 12/09/25 09:00

Matrix: Solid

Date Received: 12/11/25 07:40

Prep Type	Batch Type	Batch Method	Run	Dilution Factor	Batch Number	Batch Analyst	Lab	Prepared or Analyzed
Total/NA	Prep	5030C			39826	VP	EET ALB	12/12/25 09:17
Total/NA	Analysis	8015D		1	40127	VP	EET ALB	12/18/25 15:17
Total/NA	Prep	5030C			39826	VP	EET ALB	12/12/25 09:17
Total/NA	Analysis	8021B		1	40128	VP	EET ALB	12/18/25 15:17
Total/NA	Prep	SHAKE			39831	DR	EET ALB	12/12/25 10:15
Total/NA	Analysis	8015D		5	39965	EM	EET ALB	12/17/25 09:32
Total/NA	Prep	300_Prep			39869	JT	EET ALB	12/12/25 16:38
Total/NA	Analysis	300.0		10	39888	JT	EET ALB	12/14/25 16:31

Client Sample ID: CS-2B

Lab Sample ID: 885-39369-2

Date Collected: 12/09/25 09:02

Matrix: Solid

Date Received: 12/11/25 07:40

Prep Type	Batch Type	Batch Method	Run	Dilution Factor	Batch Number	Batch Analyst	Lab	Prepared or Analyzed
Total/NA	Prep	5030C			39826	VP	EET ALB	12/12/25 09:17
Total/NA	Analysis	8015D		1	40127	VP	EET ALB	12/18/25 16:04
Total/NA	Prep	5030C			39826	VP	EET ALB	12/12/25 09:17
Total/NA	Analysis	8021B		1	40128	VP	EET ALB	12/18/25 16:04
Total/NA	Prep	SHAKE			39831	DR	EET ALB	12/12/25 10:15
Total/NA	Analysis	8015D		1	39965	EM	EET ALB	12/17/25 10:07
Total/NA	Prep	300_Prep			39869	JT	EET ALB	12/12/25 16:38
Total/NA	Analysis	300.0		10	39888	JT	EET ALB	12/14/25 16:45

Client Sample ID: CS-3B

Lab Sample ID: 885-39369-3

Date Collected: 12/09/25 09:04

Matrix: Solid

Date Received: 12/11/25 07:40

Prep Type	Batch Type	Batch Method	Run	Dilution Factor	Batch Number	Batch Analyst	Lab	Prepared or Analyzed
Total/NA	Prep	5030C			39826	VP	EET ALB	12/12/25 09:17
Total/NA	Analysis	8015D		1	40127	VP	EET ALB	12/18/25 16:28
Total/NA	Prep	5030C			39826	VP	EET ALB	12/12/25 09:17
Total/NA	Analysis	8021B		1	40128	VP	EET ALB	12/18/25 16:28
Total/NA	Prep	SHAKE			39831	DR	EET ALB	12/12/25 10:15
Total/NA	Analysis	8015D		1	39965	EM	EET ALB	12/17/25 10:41
Total/NA	Prep	300_Prep			39869	JT	EET ALB	12/12/25 16:38
Total/NA	Analysis	300.0		10	39888	JT	EET ALB	12/14/25 16:59

Client Sample ID: CS-50

Lab Sample ID: 885-39369-4

Date Collected: 12/09/25 09:06

Matrix: Solid

Date Received: 12/11/25 07:40

Prep Type	Batch Type	Batch Method	Run	Dilution Factor	Batch Number	Batch Analyst	Lab	Prepared or Analyzed
Total/NA	Prep	5030C			39826	VP	EET ALB	12/12/25 09:17
Total/NA	Analysis	8015D		1	40127	VP	EET ALB	12/18/25 16:52

Eurofins Albuquerque

Lab Chronicle

Client: NTG Environmental
 Project/Site: Sand Tank 17 Tank Battery

Job ID: 885-39369-1

Client Sample ID: CS-50

Lab Sample ID: 885-39369-4

Date Collected: 12/09/25 09:06

Matrix: Solid

Date Received: 12/11/25 07:40

Prep Type	Batch Type	Batch Method	Run	Dilution Factor	Batch Number	Batch Analyst	Lab	Prepared or Analyzed
Total/NA	Prep	5030C			39826	VP	EET ALB	12/12/25 09:17
Total/NA	Analysis	8021B		1	40128	VP	EET ALB	12/18/25 16:52
Total/NA	Prep	SHAKE			39831	DR	EET ALB	12/12/25 10:15
Total/NA	Analysis	8015D		1	39965	EM	EET ALB	12/17/25 11:19
Total/NA	Prep	300_Prep			39869	JT	EET ALB	12/12/25 16:38
Total/NA	Analysis	300.0		10	39888	JT	EET ALB	12/14/25 17:13

Client Sample ID: CS-51

Lab Sample ID: 885-39369-5

Date Collected: 12/09/25 09:08

Matrix: Solid

Date Received: 12/11/25 07:40

Prep Type	Batch Type	Batch Method	Run	Dilution Factor	Batch Number	Batch Analyst	Lab	Prepared or Analyzed
Total/NA	Prep	5030C			39826	VP	EET ALB	12/12/25 09:17
Total/NA	Analysis	8015D		1	40127	VP	EET ALB	12/18/25 17:15
Total/NA	Prep	5030C			39826	VP	EET ALB	12/12/25 09:17
Total/NA	Analysis	8021B		1	40128	VP	EET ALB	12/18/25 17:15
Total/NA	Prep	SHAKE			39831	DR	EET ALB	12/12/25 10:15
Total/NA	Analysis	8015D		1	39965	EM	EET ALB	12/17/25 12:30
Total/NA	Prep	300_Prep			39869	JT	EET ALB	12/12/25 16:38
Total/NA	Analysis	300.0		10	39888	JT	EET ALB	12/14/25 17:28

Client Sample ID: SW-1B

Lab Sample ID: 885-39369-6

Date Collected: 12/09/25 09:10

Matrix: Solid

Date Received: 12/11/25 07:40

Prep Type	Batch Type	Batch Method	Run	Dilution Factor	Batch Number	Batch Analyst	Lab	Prepared or Analyzed
Total/NA	Prep	5030C			39826	VP	EET ALB	12/12/25 09:17
Total/NA	Analysis	8015D		1	40127	VP	EET ALB	12/18/25 17:39
Total/NA	Prep	5030C			39826	VP	EET ALB	12/12/25 09:17
Total/NA	Analysis	8021B		1	40128	VP	EET ALB	12/18/25 17:39
Total/NA	Prep	SHAKE			39831	DR	EET ALB	12/12/25 10:15
Total/NA	Analysis	8015D		20	39905	EM	EET ALB	12/15/25 16:09
Total/NA	Prep	300_Prep			39869	JT	EET ALB	12/12/25 16:38
Total/NA	Analysis	300.0		10	39888	JT	EET ALB	12/14/25 18:10

Client Sample ID: SW-3B

Lab Sample ID: 885-39369-7

Date Collected: 12/09/25 09:12

Matrix: Solid

Date Received: 12/11/25 07:40

Prep Type	Batch Type	Batch Method	Run	Dilution Factor	Batch Number	Batch Analyst	Lab	Prepared or Analyzed
Total/NA	Prep	5030C			39826	VP	EET ALB	12/12/25 09:17
Total/NA	Analysis	8015D		1	40127	VP	EET ALB	12/18/25 18:03
Total/NA	Prep	5030C			39826	VP	EET ALB	12/12/25 09:17
Total/NA	Analysis	8021B		1	40128	VP	EET ALB	12/18/25 18:03

Eurofins Albuquerque

Lab Chronicle

Client: NTG Environmental
 Project/Site: Sand Tank 17 Tank Battery

Job ID: 885-39369-1

Client Sample ID: SW-3B

Lab Sample ID: 885-39369-7

Date Collected: 12/09/25 09:12

Matrix: Solid

Date Received: 12/11/25 07:40

Prep Type	Batch Type	Batch Method	Run	Dilution Factor	Batch Number	Batch Analyst	Lab	Prepared or Analyzed
Total/NA	Prep	SHAKE			39831	DR	EET ALB	12/12/25 10:15
Total/NA	Analysis	8015D		1	39905	EM	EET ALB	12/15/25 16:21
Total/NA	Prep	300_Prep			39869	JT	EET ALB	12/12/25 16:38
Total/NA	Analysis	300.0		10	39888	JT	EET ALB	12/14/25 18:24

Client Sample ID: SW-7B

Lab Sample ID: 885-39369-8

Date Collected: 12/09/25 09:14

Matrix: Solid

Date Received: 12/11/25 07:40

Prep Type	Batch Type	Batch Method	Run	Dilution Factor	Batch Number	Batch Analyst	Lab	Prepared or Analyzed
Total/NA	Prep	5030C			39826	VP	EET ALB	12/12/25 09:17
Total/NA	Analysis	8015D		1	40127	VP	EET ALB	12/18/25 18:26
Total/NA	Prep	5030C			39826	VP	EET ALB	12/12/25 09:17
Total/NA	Analysis	8021B		1	40128	VP	EET ALB	12/18/25 18:26
Total/NA	Prep	SHAKE			39831	DR	EET ALB	12/12/25 10:15
Total/NA	Analysis	8015D		1	39905	EM	EET ALB	12/15/25 16:32
Total/NA	Prep	300_Prep			39869	JT	EET ALB	12/12/25 16:38
Total/NA	Analysis	300.0		10	39888	JT	EET ALB	12/14/25 18:38

Laboratory References:

EET ALB = Eurofins Albuquerque, 4901 Hawkins NE, Albuquerque, NM 87109, TEL (505)345-3975

Accreditation/Certification Summary

Client: NTG Environmental
 Project/Site: Sand Tank 17 Tank Battery

Job ID: 885-39369-1

Laboratory: Eurofins Albuquerque

Unless otherwise noted, all analytes for this laboratory were covered under each accreditation/certification below.

Authority	Program	Identification Number	Expiration Date
New Mexico	State	NM9425	02-25-26
The following analytes are included in this report, but the laboratory is not certified by the governing authority. This list may include analytes for which the agency does not offer certification.			
Analysis Method	Prep Method	Matrix	Analyte
300.0	300_Prep	Solid	Chloride
8015D	5030C	Solid	Gasoline Range Organics [C6 - C10]
8015D	SHAKE	Solid	Diesel Range Organics [C10-C28]
8015D	SHAKE	Solid	Motor Oil Range Organics [C28-C40]
8021B	5030C	Solid	Benzene
8021B	5030C	Solid	Ethylbenzene
8021B	5030C	Solid	Toluene
8021B	5030C	Solid	Xylenes, Total
Oregon	NELAP	NM100001	02-25-26



Chain of Custody



Work Order No:



885-39369 COC

Page 1 of 1

Project Manager: Becky Haskel
 Company Name: NTG Environmental
 Address: 209 W McKay St.
 City, State ZIP: Carlsbad, NM 88220
 Phone: 281 682-7998

Bill to: (if different)
 Company Name: Chase Settle
 Address: EOG Resources
 City, State ZIP:

Program: PST PRP Brownfields RC Refund
 State of Project: Level II Level III ST/UST RRP Level IV
 Reporting: EDD ADaPT Other.

Project Name: Sand Tank 17 Tank Battery
 Project Number: 2510098
 Project Location: Eddy County
 Sampler's Name: Tyler Kimball Noah Marquez
 PO #: [Redacted]

SAMPLE RECEIPT
 Received Intact: Yes No
 Cooler Custody Seals: Yes No N/A
 Sample Custody Seals: Yes No N/A
 Total Containers: 8

Turn Around: Routine Rush
 Due Date: TAT starts the day received by the lab, if received by 4:30pm
 Wet Ice: Yes No
 Thermometer ID:
 Correction Factor:
 Temperature Reading:
 Corrected Temperature:
 Grab/Comp: 1

Sample Identification	Date	Time	Soil	Water	Grab/Comp	# of Cont	ANALYSIS REQUEST		Preservative Codes
							TPH 8015M (GRO + DRO + MRO)	Chloride 4500	
CS-1B	12/9/2025	9:00:00	x		Comp	1	X	X	None: NO DI Water: H ₂ O Cool: Cool MeOH: Me HCL: HC HNO ₃ : HN H ₂ SO ₄ : H ₂ NaOH: Na H ₃ PO ₄ : HP NaHSO ₄ : NABIS Na ₂ S ₂ O ₃ : NaSO ₃ Zn Acetate+NaOH: Zn NaOH+Ascorbic Acid: SACP
CS-2B	12/9/2025	9:02:00	x		Comp	1	X	X	
CS-3B	12/9/2025	9:04:00	x		Comp	1	X	X	
CS-50	12/9/2025	9:06:00	x		Comp	1	X	X	
CS-51	12/9/2025	9:08:00	x		Comp	1	X	X	
SW-1B	12/9/2025	9:10:00	x		Comp	1	X	X	
SW-3B	12/9/2025	9:12:00	x		Comp	1	X	X	
SW-7B	12/9/2025	9:14:00	x		Comp	1	X	X	

Additional Comments:

Notice: Signature of this document and relinquishment of samples constitutes a valid purchase order from client company to Xenco, its affiliates and subcontractors. It assigns standard terms and conditions of service. Xenco will be liable only for the cost of samples and shall not assume any responsibility for any losses or expenses incurred by the client if such losses are due to circumstances beyond the control of Xenco. A minimum charge of \$85.00 will be applied to each project and a charge of \$5 for each sample submitted to Xenco, but not analyzed. These terms will be enforced unless previously negotiated.

Relinquished by: (Signature)	Received by: (Signature)	Date/Time	Relinquished by: (Signature)	Received by: (Signature)	Date/Time
Tyler Kimball	[Signature]	12/10/25 10:19	[Signature]	[Signature]	
3					
5					

5.0 + 0.2 = 5.2
 Revised Date: 05/01/2020 Rev. 2020.1



Login Sample Receipt Checklist

Client: NTG Environmental

Job Number: 885-39369-1

Login Number: 39369

List Number: 1

Creator: Casarrubias, Tracy

List Source: Eurofins Albuquerque

Question	Answer	Comment
The cooler's custody seal, if present, is intact.	True	
Sample custody seals, if present, are intact.	True	
The cooler or samples do not appear to have been compromised or tampered with.	True	
Samples were received on ice.	True	
Cooler Temperature is acceptable.	True	
Cooler Temperature is recorded.	True	
COC is present.	True	
COC is filled out in ink and legible.	True	
COC is filled out with all pertinent information.	True	
Is the Field Sampler's name present on COC?	True	
There are no discrepancies between the containers received and the COC.	True	
Samples are received within Holding Time (excluding tests with immediate HTs)	True	
Sample containers have legible labels.	True	
Containers are not broken or leaking.	True	
Sample collection date/times are provided.	True	
Appropriate sample containers are used.	True	
Sample bottles are completely filled.	True	
Sample Preservation Verified.	N/A	
There is sufficient vol. for all requested analyses, incl. any requested MS/MSDs	True	
Containers requiring zero headspace have no headspace or bubble is <6mm (1/4").	True	





PHONE (575) 393-2326 ° 101 E. MARLAND ° HOBBS, NM 88240

January 14, 2026

BECKY HASKELL

NTG ENVIRONMENTAL

701 TRADEWINDS BLVD. SUITE C

MIDLAND, TX 79706

RE: SAND TANK 17 TANK BATTERY

Enclosed are the results of analyses for samples received by the laboratory on 01/13/26 11:05.

Cardinal Laboratories is accredited through Texas NELAP under certificate number TX-C25-00101. Accreditation applies to drinking water, non-potable water and solid and chemical materials. All accredited analytes are denoted by an asterisk (*). For a complete list of accredited analytes and matrices visit the TCEQ website at www.tceq.texas.gov/field/qa/lab_accred_certif.html.

Cardinal Laboratories is accredited through the State of Colorado Department of Public Health and Environment for:

Method EPA 552.2	Haloacetic Acids (HAA-5)
Method EPA 524.2	Total Trihalomethanes (TTHM)
Method EPA 524.4	Regulated VOCs (V1, V2, V3)

Accreditation applies to public drinking water matrices.

This report meets NELAP requirements and is made up of a cover page, analytical results, and a copy of the original chain-of-custody. If you have any questions concerning this report, please feel free to contact me.

Sincerely,

A handwritten signature in black ink that reads "Celey D. Keene".

Celey D. Keene

Lab Director/Quality Manager



PHONE (575) 393-2326 ° 101 E. MARLAND ° HOBBS, NM 88240

Analytical Results For:

NTG ENVIRONMENTAL
 BECKY HASKELL
 701 TRADEWINDS BLVD. SUITE C
 MIDLAND TX, 79706
 Fax To:

Received:	01/13/2026	Sampling Date:	01/13/2026
Reported:	01/14/2026	Sampling Type:	Soil
Project Name:	SAND TANK 17 TANK BATTERY	Sampling Condition:	Cool & Intact
Project Number:	2510098	Sample Received By:	Tamara Oldaker
Project Location:	EOG - EDDY CO, NM		

Sample ID: CS - 1C (H260190-01)

BTEX 8021B		mg/kg		Analyzed By: JH					
Analyte	Result	Reporting Limit	Analyzed	Method Blank	BS	% Recovery	True Value QC	RPD	Qualifier
Benzene*	<0.050	0.050	01/13/2026	ND	1.83	91.3	2.00	5.00	
Toluene*	<0.050	0.050	01/13/2026	ND	1.91	95.5	2.00	4.47	
Ethylbenzene*	<0.050	0.050	01/13/2026	ND	1.94	96.8	2.00	3.80	
Total Xylenes*	<0.150	0.150	01/13/2026	ND	5.73	95.6	6.00	3.73	
Total BTEX	<0.300	0.300	01/13/2026	ND					

Surrogate: 4-Bromofluorobenzene (PID) 100 % 70.4-141

Chloride, SM4500Cl-B		mg/kg		Analyzed By: AC					
Analyte	Result	Reporting Limit	Analyzed	Method Blank	BS	% Recovery	True Value QC	RPD	Qualifier
Chloride	<16.0	16.0	01/13/2026	ND	432	108	400	0.00	

TPH 8015M		mg/kg		Analyzed By: JF					
Analyte	Result	Reporting Limit	Analyzed	Method Blank	BS	% Recovery	True Value QC	RPD	Qualifier
GRO C6-C10*	<10.0	10.0	01/13/2026	ND	208	104	200	0.576	
DRO >C10-C28*	54.6	10.0	01/13/2026	ND	193	96.6	200	3.22	
EXT DRO >C28-C36	31.5	10.0	01/13/2026	ND					

Surrogate: 1-Chlorooctane 103 % 52.4-130

Surrogate: 1-Chlorooctadecane 98.6 % 39.9-141

Cardinal Laboratories

*=Accredited Analyte

PLEASE NOTE: Liability and Damages. Cardinal's liability and client's exclusive remedy for any claim arising, whether based in contract or tort, shall be limited to the amount paid by client for analyses. All claims, including those for negligence and any other cause whatsoever shall be deemed waived unless made in writing and received by Cardinal within thirty (30) days after completion of the applicable service. In no event shall Cardinal be liable for incidental or consequential damages, including, without limitation, business interruptions, loss of use, or loss of profits incurred by client, its subsidiaries, affiliates or successors arising out of or related to the performance of the services hereunder by Cardinal, regardless of whether such claim is based upon any of the above stated reasons or otherwise. Results relate only to the samples identified above. This report shall not be reproduced except in full with written approval of Cardinal Laboratories.

Celey D. Keene, Lab Director/Quality Manager



PHONE (575) 393-2326 ° 101 E. MARLAND ° HOBBS, NM 88240

Analytical Results For:

NTG ENVIRONMENTAL
 BECKY HASKELL
 701 TRADEWINDS BLVD. SUITE C
 MIDLAND TX, 79706
 Fax To:

Received:	01/13/2026	Sampling Date:	01/13/2026
Reported:	01/14/2026	Sampling Type:	Soil
Project Name:	SAND TANK 17 TANK BATTERY	Sampling Condition:	Cool & Intact
Project Number:	2510098	Sample Received By:	Tamara Oldaker
Project Location:	EOG - EDDY CO, NM		

Sample ID: CS - 2C (H260190-02)

BTEX 8021B		mg/kg		Analyzed By: JH					
Analyte	Result	Reporting Limit	Analyzed	Method Blank	BS	% Recovery	True Value QC	RPD	Qualifier
Benzene*	<0.050	0.050	01/13/2026	ND	1.83	91.3	2.00	5.00	
Toluene*	<0.050	0.050	01/13/2026	ND	1.91	95.5	2.00	4.47	
Ethylbenzene*	<0.050	0.050	01/13/2026	ND	1.94	96.8	2.00	3.80	
Total Xylenes*	<0.150	0.150	01/13/2026	ND	5.73	95.6	6.00	3.73	
Total BTEX	<0.300	0.300	01/13/2026	ND					

Surrogate: 4-Bromofluorobenzene (PID) 100 % 70.4-141

Chloride, SM4500CI-B		mg/kg		Analyzed By: AC					
Analyte	Result	Reporting Limit	Analyzed	Method Blank	BS	% Recovery	True Value QC	RPD	Qualifier
Chloride	32.0	16.0	01/13/2026	ND	432	108	400	0.00	

TPH 8015M		mg/kg		Analyzed By: JF					
Analyte	Result	Reporting Limit	Analyzed	Method Blank	BS	% Recovery	True Value QC	RPD	Qualifier
GRO C6-C10*	<10.0	10.0	01/13/2026	ND	208	104	200	0.576	
DRO >C10-C28*	<10.0	10.0	01/13/2026	ND	193	96.6	200	3.22	
EXT DRO >C28-C36	<10.0	10.0	01/13/2026	ND					

Surrogate: 1-Chlorooctane 92.4 % 52.4-130

Surrogate: 1-Chlorooctadecane 88.2 % 39.9-141

Cardinal Laboratories

*=Accredited Analyte

PLEASE NOTE: Liability and Damages. Cardinal's liability and client's exclusive remedy for any claim arising, whether based in contract or tort, shall be limited to the amount paid by client for analyses. All claims, including those for negligence and any other cause whatsoever shall be deemed waived unless made in writing and received by Cardinal within thirty (30) days after completion of the applicable service. In no event shall Cardinal be liable for incidental or consequential damages, including, without limitation, business interruptions, loss of use, or loss of profits incurred by client, its subsidiaries, affiliates or successors arising out of or related to the performance of the services hereunder by Cardinal, regardless of whether such claim is based upon any of the above stated reasons or otherwise. Results relate only to the samples identified above. This report shall not be reproduced except in full with written approval of Cardinal Laboratories.

Celey D. Keene, Lab Director/Quality Manager



PHONE (575) 393-2326 ° 101 E. MARLAND ° HOBBS, NM 88240

Analytical Results For:

NTG ENVIRONMENTAL
 BECKY HASKELL
 701 TRADEWINDS BLVD. SUITE C
 MIDLAND TX, 79706
 Fax To:

Received:	01/13/2026	Sampling Date:	01/13/2026
Reported:	01/14/2026	Sampling Type:	Soil
Project Name:	SAND TANK 17 TANK BATTERY	Sampling Condition:	Cool & Intact
Project Number:	2510098	Sample Received By:	Tamara Oldaker
Project Location:	EOG - EDDY CO, NM		

Sample ID: CS - 3C (H260190-03)

BTEX 8021B		mg/kg		Analyzed By: JH					
Analyte	Result	Reporting Limit	Analyzed	Method Blank	BS	% Recovery	True Value QC	RPD	Qualifier
Benzene*	<0.050	0.050	01/13/2026	ND	1.83	91.3	2.00	5.00	
Toluene*	<0.050	0.050	01/13/2026	ND	1.91	95.5	2.00	4.47	
Ethylbenzene*	<0.050	0.050	01/13/2026	ND	1.94	96.8	2.00	3.80	
Total Xylenes*	<0.150	0.150	01/13/2026	ND	5.73	95.6	6.00	3.73	
Total BTEX	<0.300	0.300	01/13/2026	ND					

Surrogate: 4-Bromofluorobenzene (PID) 100 % 70.4-141

Chloride, SM4500CI-B		mg/kg		Analyzed By: AC					
Analyte	Result	Reporting Limit	Analyzed	Method Blank	BS	% Recovery	True Value QC	RPD	Qualifier
Chloride	112	16.0	01/13/2026	ND	432	108	400	0.00	

TPH 8015M		mg/kg		Analyzed By: JF					
Analyte	Result	Reporting Limit	Analyzed	Method Blank	BS	% Recovery	True Value QC	RPD	Qualifier
GRO C6-C10*	<10.0	10.0	01/13/2026	ND	208	104	200	0.576	
DRO >C10-C28*	<10.0	10.0	01/13/2026	ND	193	96.6	200	3.22	
EXT DRO >C28-C36	11.7	10.0	01/13/2026	ND					

Surrogate: 1-Chlorooctane 101 % 52.4-130

Surrogate: 1-Chlorooctadecane 96.8 % 39.9-141

Cardinal Laboratories

*=Accredited Analyte

PLEASE NOTE: Liability and Damages. Cardinal's liability and client's exclusive remedy for any claim arising, whether based in contract or tort, shall be limited to the amount paid by client for analyses. All claims, including those for negligence and any other cause whatsoever shall be deemed waived unless made in writing and received by Cardinal within thirty (30) days after completion of the applicable service. In no event shall Cardinal be liable for incidental or consequential damages, including, without limitation, business interruptions, loss of use, or loss of profits incurred by client, its subsidiaries, affiliates or successors arising out of or related to the performance of the services hereunder by Cardinal, regardless of whether such claim is based upon any of the above stated reasons or otherwise. Results relate only to the samples identified above. This report shall not be reproduced except in full with written approval of Cardinal Laboratories.

Celey D. Keene, Lab Director/Quality Manager



PHONE (575) 393-2326 ° 101 E. MARLAND ° HOBBS, NM 88240

Analytical Results For:

NTG ENVIRONMENTAL
 BECKY HASKELL
 701 TRADEWINDS BLVD. SUITE C
 MIDLAND TX, 79706
 Fax To:

Received:	01/13/2026	Sampling Date:	01/13/2026
Reported:	01/14/2026	Sampling Type:	Soil
Project Name:	SAND TANK 17 TANK BATTERY	Sampling Condition:	Cool & Intact
Project Number:	2510098	Sample Received By:	Tamara Oldaker
Project Location:	EOG - EDDY CO, NM		

Sample ID: CS - 50A (H260190-04)

BTEX 8021B		mg/kg		Analyzed By: JH					
Analyte	Result	Reporting Limit	Analyzed	Method Blank	BS	% Recovery	True Value QC	RPD	Qualifier
Benzene*	<0.050	0.050	01/13/2026	ND	1.83	91.3	2.00	5.00	
Toluene*	<0.050	0.050	01/13/2026	ND	1.91	95.5	2.00	4.47	
Ethylbenzene*	<0.050	0.050	01/13/2026	ND	1.94	96.8	2.00	3.80	
Total Xylenes*	<0.150	0.150	01/13/2026	ND	5.73	95.6	6.00	3.73	
Total BTEX	<0.300	0.300	01/13/2026	ND					

Surrogate: 4-Bromofluorobenzene (PID) 99.8 % 70.4-141

Chloride, SM4500CI-B		mg/kg		Analyzed By: AC					
Analyte	Result	Reporting Limit	Analyzed	Method Blank	BS	% Recovery	True Value QC	RPD	Qualifier
Chloride	16.0	16.0	01/13/2026	ND	432	108	400	0.00	

TPH 8015M		mg/kg		Analyzed By: JF					
Analyte	Result	Reporting Limit	Analyzed	Method Blank	BS	% Recovery	True Value QC	RPD	Qualifier
GRO C6-C10*	<10.0	10.0	01/13/2026	ND	208	104	200	0.576	
DRO >C10-C28*	<10.0	10.0	01/13/2026	ND	193	96.6	200	3.22	
EXT DRO >C28-C36	<10.0	10.0	01/13/2026	ND					

Surrogate: 1-Chlorooctane 93.8 % 52.4-130

Surrogate: 1-Chlorooctadecane 89.1 % 39.9-141

Cardinal Laboratories

*=Accredited Analyte

PLEASE NOTE: Liability and Damages. Cardinal's liability and client's exclusive remedy for any claim arising, whether based in contract or tort, shall be limited to the amount paid by client for analyses. All claims, including those for negligence and any other cause whatsoever shall be deemed waived unless made in writing and received by Cardinal within thirty (30) days after completion of the applicable service. In no event shall Cardinal be liable for incidental or consequential damages, including, without limitation, business interruptions, loss of use, or loss of profits incurred by client, its subsidiaries, affiliates or successors arising out of or related to the performance of the services hereunder by Cardinal, regardless of whether such claim is based upon any of the above stated reasons or otherwise. Results relate only to the samples identified above. This report shall not be reproduced except in full with written approval of Cardinal Laboratories.

Celey D. Keene, Lab Director/Quality Manager



PHONE (575) 393-2326 ° 101 E. MARLAND ° HOBBS, NM 88240

Analytical Results For:

NTG ENVIRONMENTAL
 BECKY HASKELL
 701 TRADEWINDS BLVD. SUITE C
 MIDLAND TX, 79706
 Fax To:

Received:	01/13/2026	Sampling Date:	01/13/2026
Reported:	01/14/2026	Sampling Type:	Soil
Project Name:	SAND TANK 17 TANK BATTERY	Sampling Condition:	Cool & Intact
Project Number:	2510098	Sample Received By:	Tamara Oldaker
Project Location:	EOG - EDDY CO, NM		

Sample ID: CS - 51A (H260190-05)

BTEX 8021B		mg/kg		Analyzed By: JH					
Analyte	Result	Reporting Limit	Analyzed	Method Blank	BS	% Recovery	True Value QC	RPD	Qualifier
Benzene*	<0.050	0.050	01/13/2026	ND	1.83	91.3	2.00	5.00	
Toluene*	<0.050	0.050	01/13/2026	ND	1.91	95.5	2.00	4.47	
Ethylbenzene*	<0.050	0.050	01/13/2026	ND	1.94	96.8	2.00	3.80	
Total Xylenes*	<0.150	0.150	01/13/2026	ND	5.73	95.6	6.00	3.73	
Total BTEX	<0.300	0.300	01/13/2026	ND					

Surrogate: 4-Bromofluorobenzene (PID) 99.2 % 70.4-141

Chloride, SM4500CI-B		mg/kg		Analyzed By: AC					
Analyte	Result	Reporting Limit	Analyzed	Method Blank	BS	% Recovery	True Value QC	RPD	Qualifier
Chloride	240	16.0	01/13/2026	ND	432	108	400	0.00	

TPH 8015M		mg/kg		Analyzed By: JF					
Analyte	Result	Reporting Limit	Analyzed	Method Blank	BS	% Recovery	True Value QC	RPD	Qualifier
GRO C6-C10*	<10.0	10.0	01/13/2026	ND	208	104	200	0.576	
DRO >C10-C28*	<10.0	10.0	01/13/2026	ND	193	96.6	200	3.22	
EXT DRO >C28-C36	<10.0	10.0	01/13/2026	ND					

Surrogate: 1-Chlorooctane 101 % 52.4-130

Surrogate: 1-Chlorooctadecane 95.4 % 39.9-141

Cardinal Laboratories

*=Accredited Analyte

PLEASE NOTE: Liability and Damages. Cardinal's liability and client's exclusive remedy for any claim arising, whether based in contract or tort, shall be limited to the amount paid by client for analyses. All claims, including those for negligence and any other cause whatsoever shall be deemed waived unless made in writing and received by Cardinal within thirty (30) days after completion of the applicable service. In no event shall Cardinal be liable for incidental or consequential damages, including, without limitation, business interruptions, loss of use, or loss of profits incurred by client, its subsidiaries, affiliates or successors arising out of or related to the performance of the services hereunder by Cardinal, regardless of whether such claim is based upon any of the above stated reasons or otherwise. Results relate only to the samples identified above. This report shall not be reproduced except in full with written approval of Cardinal Laboratories.

Celey D. Keene, Lab Director/Quality Manager



PHONE (575) 393-2326 ° 101 E. MARLAND ° HOBBS, NM 88240

Analytical Results For:

NTG ENVIRONMENTAL
 BECKY HASKELL
 701 TRADEWINDS BLVD. SUITE C
 MIDLAND TX, 79706
 Fax To:

Received:	01/13/2026	Sampling Date:	01/13/2026
Reported:	01/14/2026	Sampling Type:	Soil
Project Name:	SAND TANK 17 TANK BATTERY	Sampling Condition:	Cool & Intact
Project Number:	2510098	Sample Received By:	Tamara Oldaker
Project Location:	EOG - EDDY CO, NM		

Sample ID: CS - 52 (H260190-06)

BTEX 8021B		mg/kg		Analyzed By: JH					
Analyte	Result	Reporting Limit	Analyzed	Method Blank	BS	% Recovery	True Value QC	RPD	Qualifier
Benzene*	<0.050	0.050	01/13/2026	ND	1.83	91.3	2.00	5.00	
Toluene*	<0.050	0.050	01/13/2026	ND	1.91	95.5	2.00	4.47	
Ethylbenzene*	<0.050	0.050	01/13/2026	ND	1.94	96.8	2.00	3.80	
Total Xylenes*	<0.150	0.150	01/13/2026	ND	5.73	95.6	6.00	3.73	
Total BTEX	<0.300	0.300	01/13/2026	ND					

Surrogate: 4-Bromofluorobenzene (PID) 99.4 % 70.4-141

Chloride, SM4500CI-B		mg/kg		Analyzed By: AC					
Analyte	Result	Reporting Limit	Analyzed	Method Blank	BS	% Recovery	True Value QC	RPD	Qualifier
Chloride	32.0	16.0	01/13/2026	ND	432	108	400	0.00	

TPH 8015M		mg/kg		Analyzed By: JF					
Analyte	Result	Reporting Limit	Analyzed	Method Blank	BS	% Recovery	True Value QC	RPD	Qualifier
GRO C6-C10*	<10.0	10.0	01/13/2026	ND	208	104	200	0.576	
DRO >C10-C28*	56.0	10.0	01/13/2026	ND	193	96.6	200	3.22	
EXT DRO >C28-C36	33.9	10.0	01/13/2026	ND					

Surrogate: 1-Chlorooctane 99.2 % 52.4-130

Surrogate: 1-Chlorooctadecane 95.9 % 39.9-141

Cardinal Laboratories

*=Accredited Analyte

PLEASE NOTE: Liability and Damages. Cardinal's liability and client's exclusive remedy for any claim arising, whether based in contract or tort, shall be limited to the amount paid by client for analyses. All claims, including those for negligence and any other cause whatsoever shall be deemed waived unless made in writing and received by Cardinal within thirty (30) days after completion of the applicable service. In no event shall Cardinal be liable for incidental or consequential damages, including, without limitation, business interruptions, loss of use, or loss of profits incurred by client, its subsidiaries, affiliates or successors arising out of or related to the performance of the services hereunder by Cardinal, regardless of whether such claim is based upon any of the above stated reasons or otherwise. Results relate only to the samples identified above. This report shall not be reproduced except in full with written approval of Cardinal Laboratories.

Celey D. Keene, Lab Director/Quality Manager



PHONE (575) 393-2326 ° 101 E. MARLAND ° HOBBS, NM 88240

Analytical Results For:

NTG ENVIRONMENTAL
 BECKY HASKELL
 701 TRADEWINDS BLVD. SUITE C
 MIDLAND TX, 79706
 Fax To:

Received:	01/13/2026	Sampling Date:	01/13/2026
Reported:	01/14/2026	Sampling Type:	Soil
Project Name:	SAND TANK 17 TANK BATTERY	Sampling Condition:	Cool & Intact
Project Number:	2510098	Sample Received By:	Tamara Oldaker
Project Location:	EOG - EDDY CO, NM		

Sample ID: SW - 1C (H260190-07)

BTEX 8021B		mg/kg		Analyzed By: JH					
Analyte	Result	Reporting Limit	Analyzed	Method Blank	BS	% Recovery	True Value QC	RPD	Qualifier
Benzene*	<0.050	0.050	01/13/2026	ND	1.83	91.3	2.00	5.00	
Toluene*	<0.050	0.050	01/13/2026	ND	1.91	95.5	2.00	4.47	
Ethylbenzene*	<0.050	0.050	01/13/2026	ND	1.94	96.8	2.00	3.80	
Total Xylenes*	<0.150	0.150	01/13/2026	ND	5.73	95.6	6.00	3.73	
Total BTEX	<0.300	0.300	01/13/2026	ND					

Surrogate: 4-Bromofluorobenzene (PID) 97.9 % 70.4-141

Chloride, SM4500Cl-B		mg/kg		Analyzed By: AC					
Analyte	Result	Reporting Limit	Analyzed	Method Blank	BS	% Recovery	True Value QC	RPD	Qualifier
Chloride	32.0	16.0	01/13/2026	ND	432	108	400	0.00	

TPH 8015M		mg/kg		Analyzed By: JF					
Analyte	Result	Reporting Limit	Analyzed	Method Blank	BS	% Recovery	True Value QC	RPD	Qualifier
GRO C6-C10*	<10.0	10.0	01/13/2026	ND	208	104	200	0.576	
DRO >C10-C28*	213	10.0	01/13/2026	ND	193	96.6	200	3.22	
EXT DRO >C28-C36	114	10.0	01/13/2026	ND					

Surrogate: 1-Chlorooctane 85.9 % 52.4-130

Surrogate: 1-Chlorooctadecane 84.2 % 39.9-141

Cardinal Laboratories

*=Accredited Analyte

PLEASE NOTE: Liability and Damages. Cardinal's liability and client's exclusive remedy for any claim arising, whether based in contract or tort, shall be limited to the amount paid by client for analyses. All claims, including those for negligence and any other cause whatsoever shall be deemed waived unless made in writing and received by Cardinal within thirty (30) days after completion of the applicable service. In no event shall Cardinal be liable for incidental or consequential damages, including, without limitation, business interruptions, loss of use, or loss of profits incurred by client, its subsidiaries, affiliates or successors arising out of or related to the performance of the services hereunder by Cardinal, regardless of whether such claim is based upon any of the above stated reasons or otherwise. Results relate only to the samples identified above. This report shall not be reproduced except in full with written approval of Cardinal Laboratories.

Celey D. Keene, Lab Director/Quality Manager



PHONE (575) 393-2326 ° 101 E. MARLAND ° HOBBS, NM 88240

Analytical Results For:

NTG ENVIRONMENTAL
 BECKY HASKELL
 701 TRADEWINDS BLVD. SUITE C
 MIDLAND TX, 79706
 Fax To:

Received:	01/13/2026	Sampling Date:	01/13/2026
Reported:	01/14/2026	Sampling Type:	Soil
Project Name:	SAND TANK 17 TANK BATTERY	Sampling Condition:	Cool & Intact
Project Number:	2510098	Sample Received By:	Tamara Oldaker
Project Location:	EOG - EDDY CO, NM		

Sample ID: SW - 44 (H260190-08)

BTEX 8021B		mg/kg		Analyzed By: JH					
Analyte	Result	Reporting Limit	Analyzed	Method Blank	BS	% Recovery	True Value QC	RPD	Qualifier
Benzene*	<0.050	0.050	01/13/2026	ND	1.83	91.3	2.00	5.00	
Toluene*	<0.050	0.050	01/13/2026	ND	1.91	95.5	2.00	4.47	
Ethylbenzene*	<0.050	0.050	01/13/2026	ND	1.94	96.8	2.00	3.80	
Total Xylenes*	<0.150	0.150	01/13/2026	ND	5.73	95.6	6.00	3.73	
Total BTEX	<0.300	0.300	01/13/2026	ND					

Surrogate: 4-Bromofluorobenzene (PID) 101 % 70.4-141

Chloride, SM4500CI-B		mg/kg		Analyzed By: AC					
Analyte	Result	Reporting Limit	Analyzed	Method Blank	BS	% Recovery	True Value QC	RPD	Qualifier
Chloride	240	16.0	01/13/2026	ND	432	108	400	0.00	

TPH 8015M		mg/kg		Analyzed By: JF					
Analyte	Result	Reporting Limit	Analyzed	Method Blank	BS	% Recovery	True Value QC	RPD	Qualifier
GRO C6-C10*	10.7	10.0	01/13/2026	ND	208	104	200	0.576	
DRO >C10-C28*	<10.0	10.0	01/13/2026	ND	193	96.6	200	3.22	
EXT DRO >C28-C36	<10.0	10.0	01/13/2026	ND					

Surrogate: 1-Chlorooctane 98.6 % 52.4-130

Surrogate: 1-Chlorooctadecane 93.9 % 39.9-141

Cardinal Laboratories

*=Accredited Analyte

PLEASE NOTE: Liability and Damages. Cardinal's liability and client's exclusive remedy for any claim arising, whether based in contract or tort, shall be limited to the amount paid by client for analyses. All claims, including those for negligence and any other cause whatsoever shall be deemed waived unless made in writing and received by Cardinal within thirty (30) days after completion of the applicable service. In no event shall Cardinal be liable for incidental or consequential damages, including, without limitation, business interruptions, loss of use, or loss of profits incurred by client, its subsidiaries, affiliates or successors arising out of or related to the performance of the services hereunder by Cardinal, regardless of whether such claim is based upon any of the above stated reasons or otherwise. Results relate only to the samples identified above. This report shall not be reproduced except in full with written approval of Cardinal Laboratories.

Celey D. Keene, Lab Director/Quality Manager



PHONE (575) 393-2326 ° 101 E. MARLAND ° HOBBS, NM 88240

Notes and Definitions

- ND Analyte NOT DETECTED at or above the reporting limit
- RPD Relative Percent Difference
- ** Samples not received at proper temperature of 6°C or below.
- *** Insufficient time to reach temperature.
- Chloride by SM4500Cl-B does not require samples be received at or below 6°C
Samples reported on an as received basis (wet) unless otherwise noted on report

Cardinal Laboratories

*=Accredited Analyte

PLEASE NOTE: Liability and Damages. Cardinal's liability and client's exclusive remedy for any claim arising, whether based in contract or tort, shall be limited to the amount paid by client for analyses. All claims, including those for negligence and any other cause whatsoever shall be deemed waived unless made in writing and received by Cardinal within thirty (30) days after completion of the applicable service. In no event shall Cardinal be liable for incidental or consequential damages, including, without limitation, business interruptions, loss of use, or loss of profits incurred by client, its subsidiaries, affiliates or successors arising out of or related to the performance of the services hereunder by Cardinal, regardless of whether such claim is based upon any of the above stated reasons or otherwise. Results relate only to the samples identified above. This report shall not be reproduced except in full with written approval of Cardinal Laboratories.

Celey D. Keene, Lab Director/Quality Manager



101 East Marland, Hobbs, NM 88240
 (575) 393-2326 FAX (575) 393-2476

CHAIN-OF-CUSTODY AND ANALYSIS REQUEST

Company Name: ATCF Project Manager: Betsy Hagstel Address: 209 W Meloy City: Carlsbad State: NM Zip: 88220 Phone #: 432-924-8056 Fax #: _____ Project #: 2516098 Project Owner: EDG Project Name: Sand Tank 17 Project Location: Eddy County Sampler Name: Tyler Kember		BILL TO P.O. #: _____ Company: EDG Attn: Chas Sehl Address: _____ City: _____ State: _____ Zip: _____ Phone #: _____ Fax #: _____	
FOR LAB USE ONLY Lab I.D.: H260190 Sample I.D.: _____		MATRIX (G)RAB OR (C)OMP. _____ # CONTAINERS _____ GROUNDWATER _____ WASTEWATER _____ SOIL <input checked="" type="checkbox"/> _____ OIL _____ SLUDGE _____ OTHER: _____ ACID/BASE: _____ ICE / COOL <input checked="" type="checkbox"/> _____ OTHER: _____	
PLEASE NOTE: Liability and Damages. Cardinal's liability and client's exclusive remedy for any claim arising whether based in contract or tort, shall be limited to the amount paid by the client for the analyses. All claims including those for negligence and any other cause whatsoever shall be deemed waived unless made in writing and received by Cardinal within 30 days after completion of the applicable service. In no event shall Cardinal be liable for incidental or consequential damages, including without limitation, business interruptions, loss of use, or loss of profits incurred by client, its subsidiaries, affiliates or successors arising out of or related to the performance of services hereunder by Cardinal. Legals of whether such claim is based upon any of the above stated reasons or otherwise.		DATE TIME 1-13-26 9:00	
Relinquished By: _____ Date: 1-13-26 Time: 11:05		Received By: _____ Date: _____ Time: _____	
Delivered By: (Circle One) Sampler - UPS - Bus - Other: _____ Observed Temp. °C: 25 Corrected Temp. °C: 26		Sample Condition Cool Intact <input checked="" type="checkbox"/> Yes <input type="checkbox"/> No Checked By: AS Turnaround Time: _____ Standard <input checked="" type="checkbox"/> Rush Bacteria (only) Sample Condition Cool Intact <input checked="" type="checkbox"/> Yes <input type="checkbox"/> No Corrected Temp. °C: _____	
Verbal Result: <input type="checkbox"/> Yes <input type="checkbox"/> No <input type="checkbox"/> Add'l Phone #: _____ All Results are emailed. Please provide Email address: _____ REMARKS: 04024015-222		ANALYSIS REQUEST PH Chlorides STEK	

† Cardinal cannot accept verbal changes. Please email changes to celey.keene@cardinallabsnm.com



PHONE (575) 393-2326 ° 101 E. MARLAND ° HOBBS, NM 88240

January 19, 2026

BECKY HASKELL

NTG ENVIRONMENTAL

701 TRADEWINDS BLVD. SUITE C

MIDLAND, TX 79706

RE: SAND TANK 17 TANK BATTERY

Enclosed are the results of analyses for samples received by the laboratory on 01/16/26 10:30.

Cardinal Laboratories is accredited through Texas NELAP under certificate number TX-C25-00101. Accreditation applies to drinking water, non-potable water and solid and chemical materials. All accredited analytes are denoted by an asterisk (*). For a complete list of accredited analytes and matrices visit the TCEQ website at www.tceq.texas.gov/field/qa/lab_accred_certif.html.

Cardinal Laboratories is accredited through the State of Colorado Department of Public Health and Environment for:

Method EPA 552.2	Haloacetic Acids (HAA-5)
Method EPA 524.2	Total Trihalomethanes (TTHM)
Method EPA 524.4	Regulated VOCs (V1, V2, V3)

Accreditation applies to public drinking water matrices.

This report meets NELAP requirements and is made up of a cover page, analytical results, and a copy of the original chain-of-custody. If you have any questions concerning this report, please feel free to contact me.

Sincerely,

A handwritten signature in black ink that reads "Celey D. Keene".

Celey D. Keene

Lab Director/Quality Manager



PHONE (575) 393-2326 ° 101 E. MARLAND ° HOBBS, NM 88240

Analytical Results For:

NTG ENVIRONMENTAL
 BECKY HASKELL
 701 TRADEWINDS BLVD. SUITE C
 MIDLAND TX, 79706
 Fax To:

Received:	01/16/2026	Sampling Date:	01/16/2026
Reported:	01/19/2026	Sampling Type:	Soil
Project Name:	SAND TANK 17 TANK BATTERY	Sampling Condition:	Cool & Intact
Project Number:	2510098	Sample Received By:	Alyssa Parras
Project Location:	EOG - EDDY CO, NM		

Sample ID: SW - 1D (H260278-01)

BTEX 8021B		mg/kg		Analyzed By: JH					
Analyte	Result	Reporting Limit	Analyzed	Method Blank	BS	% Recovery	True Value QC	RPD	Qualifier
Benzene*	<0.050	0.050	01/17/2026	ND	1.89	94.4	2.00	4.90	
Toluene*	<0.050	0.050	01/17/2026	ND	1.99	99.6	2.00	4.56	
Ethylbenzene*	<0.050	0.050	01/17/2026	ND	2.00	100	2.00	4.28	
Total Xylenes*	<0.150	0.150	01/17/2026	ND	5.95	99.2	6.00	3.84	
Total BTEX	<0.300	0.300	01/17/2026	ND					

Surrogate: 4-Bromofluorobenzene (PID) 98.8 % 70.4-141

Chloride, SM4500CI-B		mg/kg		Analyzed By: AC					
Analyte	Result	Reporting Limit	Analyzed	Method Blank	BS	% Recovery	True Value QC	RPD	Qualifier
Chloride	<16.0	16.0	01/17/2026	ND	448	112	400	0.00	

TPH 8015M		mg/kg		Analyzed By: JF					
Analyte	Result	Reporting Limit	Analyzed	Method Blank	BS	% Recovery	True Value QC	RPD	Qualifier
GRO C6-C10*	<10.0	10.0	01/17/2026	ND	234	117	200	4.69	
DRO >C10-C28*	<10.0	10.0	01/17/2026	ND	215	107	200	2.25	
EXT DRO >C28-C36	<10.0	10.0	01/17/2026	ND					

Surrogate: 1-Chlorooctane 108 % 52.4-130

Surrogate: 1-Chlorooctadecane 109 % 39.9-141

Cardinal Laboratories

*=Accredited Analyte

PLEASE NOTE: Liability and Damages. Cardinal's liability and client's exclusive remedy for any claim arising, whether based in contract or tort, shall be limited to the amount paid by client for analyses. All claims, including those for negligence and any other cause whatsoever shall be deemed waived unless made in writing and received by Cardinal within thirty (30) days after completion of the applicable service. In no event shall Cardinal be liable for incidental or consequential damages, including, without limitation, business interruptions, loss of use, or loss of profits incurred by client, its subsidiaries, affiliates or successors arising out of or related to the performance of the services hereunder by Cardinal, regardless of whether such claim is based upon any of the above stated reasons or otherwise. Results relate only to the samples identified above. This report shall not be reproduced except in full with written approval of Cardinal Laboratories.

Celey D. Keene, Lab Director/Quality Manager



PHONE (575) 393-2326 ° 101 E. MARLAND ° HOBBS, NM 88240

Notes and Definitions

- ND Analyte NOT DETECTED at or above the reporting limit
- RPD Relative Percent Difference
- ** Samples not received at proper temperature of 6°C or below.
- *** Insufficient time to reach temperature.
- Chloride by SM4500Cl-B does not require samples be received at or below 6°C
Samples reported on an as received basis (wet) unless otherwise noted on report

Cardinal Laboratories

*=Accredited Analyte

PLEASE NOTE: Liability and Damages. Cardinal's liability and client's exclusive remedy for any claim arising, whether based in contract or tort, shall be limited to the amount paid by client for analyses. All claims, including those for negligence and any other cause whatsoever shall be deemed waived unless made in writing and received by Cardinal within thirty (30) days after completion of the applicable service. In no event shall Cardinal be liable for incidental or consequential damages, including, without limitation, business interruptions, loss of use, or loss of profits incurred by client, its subsidiaries, affiliates or successors arising out of or related to the performance of the services hereunder by Cardinal, regardless of whether such claim is based upon any of the above stated reasons or otherwise. Results relate only to the samples identified above. This report shall not be reproduced except in full with written approval of Cardinal Laboratories.

Celey D. Keene, Lab Director/Quality Manager

Sante Fe Main Office
Phone: (505) 476-3441

General Information
Phone: (505) 629-6116

Online Phone Directory
<https://www.emnrd.nm.gov/ocd/contact-us>

State of New Mexico
Energy, Minerals and Natural Resources
Oil Conservation Division
1220 S. St Francis Dr.
Santa Fe, NM 87505

QUESTIONS

Action 545080

QUESTIONS

Operator: EOG RESOURCES INC 5509 Champions Drive Midland, TX 79706	OGRID: 7377
	Action Number: 545080
	Action Type: [C-141] Remediation Closure Request C-141 (C-141-v-Closure)

QUESTIONS

Prerequisites	
Incident ID (n#)	nAPP2514854680
Incident Name	NAPP2514854680 SAND TANK 17 CTB LIGHTNING STRIKE @ FAPP2203934831
Incident Type	Fire
Incident Status	Remediation Closure Report Received
Incident Facility	[fAPP2203934831] SAND TANK 17 TANK BATTERY

Location of Release Source	
<i>Please answer all the questions in this group.</i>	
Site Name	SAND TANK 17 CTB LIGHTNING STRIKE
Date Release Discovered	05/28/2025
Surface Owner	Private

Incident Details	
<i>Please answer all the questions in this group.</i>	
Incident Type	Fire
Did this release result in a fire or is the result of a fire	Yes
Did this release result in any injuries	No
Has this release reached or does it have a reasonable probability of reaching a watercourse	No
Has this release endangered or does it have a reasonable probability of endangering public health	No
Has this release substantially damaged or will it substantially damage property or the environment	No
Is this release of a volume that is or may with reasonable probability be detrimental to fresh water	No

Nature and Volume of Release	
<i>Material(s) released, please answer all that apply below. Any calculations or specific justifications for the volumes provided should be attached to the follow-up C-141 submission.</i>	
Crude Oil Released (bbls) Details	Not answered.
Produced Water Released (bbls) Details	Cause: Lightning Water Tank Produced Water Released: 17 BBL Recovered: 15 BBL Lost: 2 BBL.
Is the concentration of chloride in the produced water >10,000 mg/l	Yes
Condensate Released (bbls) Details	Not answered.
Natural Gas Vented (Mcf) Details	Not answered.
Natural Gas Flared (Mcf) Details	Not answered.
Other Released Details	Not answered.
Are there additional details for the questions above (i.e. any answer containing Other, Specify, Unknown, and/or Fire, or any negative lost amounts)	during the night time of Tuesday 05/27/2025 and Wednesday morning 005/28/2025, lightning struck the water tank resulting in a fire releasing 25 bbls of produced water.

Sante Fe Main Office
Phone: (505) 476-3441

General Information
Phone: (505) 629-6116

Online Phone Directory
<https://www.emnrd.nm.gov/ocd/contact-us>

State of New Mexico
Energy, Minerals and Natural Resources
Oil Conservation Division
1220 S. St Francis Dr.
Santa Fe, NM 87505

QUESTIONS, Page 2

Action 545080

QUESTIONS (continued)

Operator: EOG RESOURCES INC 5509 Champions Drive Midland, TX 79706	OGRID: 7377
	Action Number: 545080
	Action Type: [C-141] Remediation Closure Request C-141 (C-141-v-Closure)

QUESTIONS

Nature and Volume of Release (continued)	
Is this a gas only submission (i.e. only significant Mcf values reported)	No, according to supplied volumes this does not appear to be a "gas only" report.
Was this a major release as defined by Subsection A of 19.15.29.7 NMAC	Yes
Reasons why this would be considered a submission for a notification of a major release	From paragraph A. "Major release" determine using: (2) an unauthorized release of a volume that: (a) results in a fire or is the result of a fire.

With the implementation of the 19.15.27 NMAC (05/25/2021), venting and/or flaring of natural gas (i.e. gas only) are to be submitted on the C-129 form.

Initial Response

The responsible party must undertake the following actions immediately unless they could create a safety hazard that would result in injury.

The source of the release has been stopped	True
The impacted area has been secured to protect human health and the environment	True
Released materials have been contained via the use of berms or dikes, absorbent pads, or other containment devices	True
All free liquids and recoverable materials have been removed and managed appropriately	True
If all the actions described above have not been undertaken, explain why	Not answered.

Per Paragraph (4) of Subsection B of 19.15.29.8 NMAC the responsible party may commence remediation immediately after discovery of a release. If remediation has begun, please prepare and attach a narrative of actions to date in the follow-up C-141 submission. If remedial efforts have been successfully completed or if the release occurred within a lined containment area (see Subparagraph (a) of Paragraph (5) of Subsection A of 19.15.29.11 NMAC), please prepare and attach all information needed for closure evaluation in the follow-up C-141 submission.

I hereby certify that the information given above is true and complete to the best of my knowledge and understand that pursuant to OCD rules and regulations all operators are required to report and/or file certain release notifications and perform corrective actions for releases which may endanger public health or the environment. The acceptance of a C-141 report by the OCD does not relieve the operator of liability should their operations have failed to adequately investigate and remediate contamination that pose a threat to groundwater, surface water, human health or the environment. In addition, OCD acceptance of a C-141 report does not relieve the operator of responsibility for compliance with any other federal, state, or local laws and/or regulations.

I hereby agree and sign off to the above statement	Name: Chase Settle Title: Safety & Environmental Rep II Email: chase_settle@eogresources.com Date: 01/21/2026
--	--

Sante Fe Main Office
Phone: (505) 476-3441

General Information
Phone: (505) 629-6116

Online Phone Directory
<https://www.emnrd.nm.gov/ocd/contact-us>

State of New Mexico
Energy, Minerals and Natural Resources
Oil Conservation Division
1220 S. St Francis Dr.
Santa Fe, NM 87505

QUESTIONS, Page 3

Action 545080

QUESTIONS (continued)

Operator: EOG RESOURCES INC 5509 Champions Drive Midland, TX 79706	OGRID: 7377
	Action Number: 545080
	Action Type: [C-141] Remediation Closure Request C-141 (C-141-v-Closure)

QUESTIONS

Site Characterization
Please answer all the questions in this group (only required when seeking remediation plan approval and beyond). This information must be provided to the appropriate district office no later than 90 days after the release discovery date.

What is the shallowest depth to groundwater beneath the area affected by the release in feet below ground surface (ft bgs)	Between 26 and 50 (ft.)
What method was used to determine the depth to ground water	NM OSE iWaters Database Search
Did this release impact groundwater or surface water	No
What is the minimum distance, between the closest lateral extents of the release and the following surface areas:	
A continuously flowing watercourse or any other significant watercourse	Between 1 and 5 (mi.)
Any lakebed, sinkhole, or playa lake (measured from the ordinary high-water mark)	Between 1 and 5 (mi.)
An occupied permanent residence, school, hospital, institution, or church	Between 1 and 5 (mi.)
A spring or a private domestic fresh water well used by less than five households for domestic or stock watering purposes	Between 1 and 5 (mi.)
Any other fresh water well or spring	Between 1 and 5 (mi.)
Incorporated municipal boundaries or a defined municipal fresh water well field	Between 1 and 5 (mi.)
A wetland	Between 1 and 5 (mi.)
A subsurface mine	Greater than 5 (mi.)
An (non-karst) unstable area	Between 1 and 5 (mi.)
Categorize the risk of this well / site being in a karst geology	Low
A 100-year floodplain	Greater than 5 (mi.)
Did the release impact areas not on an exploration, development, production, or storage site	Yes

Remediation Plan
Please answer all the questions that apply or are indicated. This information must be provided to the appropriate district office no later than 90 days after the release discovery date.

Requesting a remediation plan approval with this submission	Yes
<i>Attach a comprehensive report demonstrating the lateral and vertical extents of soil contamination associated with the release have been determined, pursuant to 19.15.29.11 NMAC and 19.15.29.13 NMAC.</i>	
Have the lateral and vertical extents of contamination been fully delineated	Yes
Was this release entirely contained within a lined containment area	No

Soil Contamination Sampling: (Provide the highest observable value for each, in milligrams per kilograms.)

Chloride (EPA 300.0 or SM4500 Cl B)	38400
TPH (GRO+DRO+MRO) (EPA SW-846 Method 8015M)	8456
GRO+DRO (EPA SW-846 Method 8015M)	6836
BTEX (EPA SW-846 Method 8021B or 8260B)	7
Benzene (EPA SW-846 Method 8021B or 8260B)	0.1

Per Subsection B of 19.15.29.11 NMAC unless the site characterization report includes completed efforts at remediation, the report must include a proposed remediation plan in accordance with 19.15.29.12 NMAC, which includes the anticipated timelines for beginning and completing the remediation.

On what estimated date will the remediation commence	09/15/2025
On what date will (or did) the final sampling or liner inspection occur	09/30/2025
On what date will (or was) the remediation complete(d)	09/30/2025
What is the estimated surface area (in square feet) that will be reclaimed	4717
What is the estimated volume (in cubic yards) that will be reclaimed	520
What is the estimated surface area (in square feet) that will be remediated	8417
What is the estimated volume (in cubic yards) that will be remediated	752

These estimated dates and measurements are recognized to be the best guess or calculation at the time of submission and may (be) change(d) over time as more remediation efforts are completed. The OCD recognizes that proposed remediation measures may have to be minimally adjusted in accordance with the physical realities encountered during remediation. If the responsible party has any need to significantly deviate from the remediation plan proposed, then it should consult with the division to determine if another remediation plan submission is required.

Sante Fe Main Office
Phone: (505) 476-3441

General Information
Phone: (505) 629-6116

Online Phone Directory
<https://www.emnrd.nm.gov/ocd/contact-us>

State of New Mexico
Energy, Minerals and Natural Resources
Oil Conservation Division
1220 S. St Francis Dr.
Santa Fe, NM 87505

QUESTIONS, Page 4

Action 545080

QUESTIONS (continued)

Operator: EOG RESOURCES INC 5509 Champions Drive Midland, TX 79706	OGRID: 7377
	Action Number: 545080
	Action Type: [C-141] Remediation Closure Request C-141 (C-141-v-Closure)

QUESTIONS

Remediation Plan (continued)

Please answer all the questions that apply or are indicated. This information must be provided to the appropriate district office no later than 90 days after the release discovery date.

This remediation will (or is expected to) utilize the following processes to remediate / reduce contaminants:

(Select all answers below that apply.)

(Ex Situ) Excavation and off-site disposal (i.e. dig and haul, hydrovac, etc.)	Yes
Which OCD approved facility will be used for off-site disposal	FEEM0112342028 LEA LAND LANDFILL
OR which OCD approved well (API) will be used for off-site disposal	Not answered.
OR is the off-site disposal site, to be used, out-of-state	No
OR is the off-site disposal site, to be used, an NMED facility	No
(Ex Situ) Excavation and on-site remediation (i.e. On-Site Land Farms)	No
(In Situ) Soil Vapor Extraction	No
(In Situ) Chemical processing (i.e. Soil Shredding, Potassium Permanganate, etc.)	No
(In Situ) Biological processing (i.e. Microbes / Fertilizer, etc.)	No
(In Situ) Physical processing (i.e. Soil Washing, Gypsum, Disking, etc.)	No
Ground Water Abatement pursuant to 19.15.30 NMAC	No
OTHER (Non-listed remedial process)	No

Per Subsection B of 19.15.29.11 NMAC unless the site characterization report includes completed efforts at remediation, the report must include a proposed remediation plan in accordance with 19.15.29.12 NMAC, which includes the anticipated timelines for beginning and completing the remediation.

I hereby certify that the information given above is true and complete to the best of my knowledge and understand that pursuant to OCD rules and regulations all operators are required to report and/or file certain release notifications and perform corrective actions for releases which may endanger public health or the environment. The acceptance of a C-141 report by the OCD does not relieve the operator of liability should their operations have failed to adequately investigate and remediate contamination that pose a threat to groundwater, surface water, human health or the environment. In addition, OCD acceptance of a C-141 report does not relieve the operator of responsibility for compliance with any other federal, state, or local laws and/or regulations.

I hereby agree and sign off to the above statement	Name: Chase Settle Title: Safety & Environmental Rep II Email: chase_settle@eogresources.com Date: 01/21/2026
--	--

The OCD recognizes that proposed remediation measures may have to be minimally adjusted in accordance with the physical realities encountered during remediation. If the responsible party has any need to significantly deviate from the remediation plan proposed, then it should consult with the division to determine if another remediation plan submission is required.

Sante Fe Main Office
Phone: (505) 476-3441

General Information
Phone: (505) 629-6116

Online Phone Directory
<https://www.emnrd.nm.gov/ocd/contact-us>

State of New Mexico
Energy, Minerals and Natural Resources
Oil Conservation Division
1220 S. St Francis Dr.
Santa Fe, NM 87505

QUESTIONS, Page 5

Action 545080

QUESTIONS (continued)

Operator: EOG RESOURCES INC 5509 Champions Drive Midland, TX 79706	OGRID: 7377
	Action Number: 545080
	Action Type: [C-141] Remediation Closure Request C-141 (C-141-v-Closure)

QUESTIONS

Deferral Requests Only	
<i>Only answer the questions in this group if seeking a deferral upon approval this submission. Each of the following items must be confirmed as part of any request for deferral of remediation.</i>	
Requesting a deferral of the remediation closure due date with the approval of this submission	No

Sante Fe Main Office
Phone: (505) 476-3441

General Information
Phone: (505) 629-6116

Online Phone Directory
<https://www.emnrd.nm.gov/ocd/contact-us>

State of New Mexico
Energy, Minerals and Natural Resources
Oil Conservation Division
1220 S. St Francis Dr.
Santa Fe, NM 87505

QUESTIONS, Page 6

Action 545080

QUESTIONS (continued)

Operator: EOG RESOURCES INC 5509 Champions Drive Midland, TX 79706	OGRID: 7377
	Action Number: 545080
	Action Type: [C-141] Remediation Closure Request C-141 (C-141-v-Closure)

QUESTIONS

Sampling Event Information	
Last sampling notification (C-141N) recorded	543030
Sampling date pursuant to Subparagraph (a) of Paragraph (1) of Subsection D of 19.15.29.12 NMAC	01/16/2026
What was the (estimated) number of samples that were to be gathered	1
What was the sampling surface area in square feet	200

Remediation Closure Request	
<i>Only answer the questions in this group if seeking remediation closure for this release because all remediation steps have been completed.</i>	
Requesting a remediation closure approval with this submission	Yes
Have the lateral and vertical extents of contamination been fully delineated	Yes
Was this release entirely contained within a lined containment area	No
All areas reasonably needed for production or subsequent drilling operations have been stabilized, returned to the sites existing grade, and have a soil cover that prevents ponding of water, minimizing dust and erosion	Yes
What was the total surface area (in square feet) remediated	8754.9
What was the total volume (cubic yards) remediated	1056
All areas not reasonably needed for production or subsequent drilling operations have been reclaimed to contain a minimum of four feet of non-waste contain earthen material with concentrations less than 600 mg/kg chlorides, 100 mg/kg TPH, 50 mg/kg BTEX, and 10 mg/kg Benzene	Yes
What was the total surface area (in square feet) reclaimed	5336
What was the total volume (in cubic yards) reclaimed	748
Summarize any additional remediation activities not included by answers (above)	Full details of the remedial activities are included in the attached report.

The responsible party must attach information demonstrating they have complied with all applicable closure requirements and any conditions or directives of the OCD. This demonstration should be in the form of a comprehensive report (in .pdf format) including a scaled site map, sampling diagrams, relevant field notes, photographs of any excavation prior to backfilling, laboratory data including chain of custody documents of final sampling, and a narrative of the remedial activities. Refer to 19.15.29.12 NMAC.

I hereby certify that the information given above is true and complete to the best of my knowledge and understand that pursuant to OCD rules and regulations all operators are required to report and/or file certain release notifications and perform corrective actions for releases which may endanger public health or the environment. The acceptance of a C-141 report by the OCD does not relieve the operator of liability should their operations have failed to adequately investigate and remediate contamination that pose a threat to groundwater, surface water, human health or the environment. In addition, OCD acceptance of a C-141 report does not relieve the operator of responsibility for compliance with any other federal, state, or local laws and/or regulations. The responsible party acknowledges they must substantially restore, reclaim, and re-vegetate the impacted surface area to the conditions that existed prior to the release or their final land use in accordance with 19.15.29.13 NMAC including notification to the OCD when reclamation and re-vegetation are complete.

I hereby agree and sign off to the above statement	Name: Chase Settle Title: Safety & Environmental Rep II Email: chase_settle@eogresources.com Date: 01/21/2026
--	--

Sante Fe Main Office
Phone: (505) 476-3441

General Information
Phone: (505) 629-6116

Online Phone Directory
<https://www.emnrd.nm.gov/ocd/contact-us>

State of New Mexico
Energy, Minerals and Natural Resources
Oil Conservation Division
1220 S. St Francis Dr.
Santa Fe, NM 87505

QUESTIONS, Page 7

Action 545080

QUESTIONS (continued)

Operator: EOG RESOURCES INC 5509 Champions Drive Midland, TX 79706	OGRID: 7377
	Action Number: 545080
	Action Type: [C-141] Remediation Closure Request C-141 (C-141-v-Closure)

QUESTIONS

Reclamation Report	
<i>Only answer the questions in this group if all reclamation steps have been completed.</i>	
Requesting a reclamation approval with this submission	No

Sante Fe Main Office
Phone: (505) 476-3441

General Information
Phone: (505) 629-6116

Online Phone Directory
<https://www.emnrd.nm.gov/ocd/contact-us>

State of New Mexico
Energy, Minerals and Natural Resources
Oil Conservation Division
1220 S. St Francis Dr.
Santa Fe, NM 87505

CONDITIONS

Action 545080

CONDITIONS

Operator: EOG RESOURCES INC 5509 Champions Drive Midland, TX 79706	OGRID: 7377
	Action Number: 545080
	Action Type: [C-141] Remediation Closure Request C-141 (C-141-v-Closure)

CONDITIONS

Created By	Condition	Condition Date
scott.rodgers	This Remediation Closure Report is approved. Areas reasonably needed for production or subsequent drilling operations will need to be reclaimed and revegetated as soon as they are no longer reasonably needed. A report for reclamation and revegetation will need to be submitted and approved prior to this incident receiving the final status of "Restoration Complete".	4/8/2026