

SITE INFORMATION

Report Type: Closure Report (nAPP2531137095)

General Site Information:

Site:	Osprey 10 CTB				
Company:	EOG Resources				
Section, Township and Range	Unit M	Sec. 10	T 25S	R 34E	
Lease Number:					
County:	Lea County				
GPS:	32.140524°			-103.463546°	
Surface Owner:	Private				
Mineral Owner:					
Directions:	From the intersection of Highway 128 and Battle Axe Rd travel south on Battle Axe Rd for 5.76 miles. Turn right onto lease road Reynolds Blvd, follow for 0.29 miles Turn right on y intersection, travel for 0.10 miles to arrive on location.				

Release Data:

Date Released:	11/7/2025
Type Release:	Reuse Water
Source of Contamination:	Equipment Failure
Fluid Released:	273 bbl water
Fluids Recovered:	90 bbl water

Official Communication:

Name:	Todd Wells		Clair Underwood
Company:	EOG Resources		Tetra Tech
Address:	5509 Champions Dr.		901 W. Wall St.
			Ste 100
City:	Midland, Texas, 79706		Midland, Texas, 79701
Phone number:	(432) 312-7736		(432) 682-4559
Fax:			
Email:	Todd_Wells@eogresources.com		clair.underwood@tetrattech.com

Site Characterization

Depth to Groundwater:	>100'
Karst Potential:	Low

Recommended Remedial Action Levels (RRALs)

Benzene	Total BTEX	TPH (GRO+DRO)	TPH (GRO+DRO+MRO)	Chlorides
10 mg/kg	50 mg/kg	10 mg/kg	100 mg/kg	600 mg/kg

EOG Resources

Osprey 10 CTB Release

Closure Report Request

February 04, 2026



TABLE OF CONTENTS

1.0 INTRODUCTION.....3

2.0 BACKGROUND.....3

3.0 SITE CHARACTERIZATION.....3

4.0 REGULATORY REMDIAL ACTION LEVELS.....5

5.0 SITE ASSESSMENT ACTIVITIES.....7

6.0 REMEDIATION ACTIVITES7

7.0 CONCLUSION.....8

LIST OF FIGURES

- Figure 1 Osprey 10 CTB Site Location Map
- Figure 2 Osprey 10 CTB Topographic Map
- Figure 3 Osprey 10 CTB Site Assessment Map
- Figure 4 Osprey 10 CTB Excavation Map

APPENDICES

- Appendix A Figures
- Appendix B C-141 Documents
- Appendix C Site Characterization Documents
- Appendix D Sample Assessment and Remediation Analytical Tables
- Appendix E Laboratory Reports
- Appendix F Photographic Documentation

February 04, 2026

New Mexico Oil Conservation Division
1220 South St. Francis Drive
Santa Fe, New Mexico 87505

**RE: Closures Report Request
EOG Resources
Osprey 10 CTB Release
Unit Letter M, Section 10, Township25S, Range 34E
Lea County, New Mexico
nAPP2531137095**

INTRODUCTION

Tetra Tech, Inc. (Tetra Tech) was contacted by EOG Resources (EOG) to assess a release that occurred at the Osprey 10 CTB Release footprint is located in the Public Land Survey System (PLSS), Unit M, Section 10, Township 25 South, Range 34 East, Lea County, New Mexico (Site). The spill site coordinates are 32.140524, -103.463546. This closure report includes written narrative and associated attachments regarding the remediation activities at the Osprey 10 CTB release, for your review and approval. The site location is indicated in **Figures 1 and 2**, which is provided in **Appendix A**.

BACKGROUND

According to the State of New Mexico C-141 Initial Report, the release at the Site was caused by equipment failure of a fitting, resulting in the release of 273 barrels (bbls) of reuse water. The release flowed into the battery pad impacting an area of 335' in length with a width of 212'. Additionally, 90 barrels (bbls) of reuse were recovered from the release. On November 07, 2025, the release was discovered and reported to the New Mexico Oil Conservation Division (NMOCD). The initial NOR and spill calculations are shown in **Appendix B**.

SITE CHARACTERIZATION

Significant Water Features

According to the NFHL (National Flood Hazard Layer) Flood Data Application and the USGS (United States Geological Survey) National Water Information System Mapper, there were no watercourses, lakebeds, sinkholes, playa lakes, springs, wetlands, subsurface mines, private domestic water wells, or floodplains located within the specified distances. Additionally, the site is located in a low karst area. The NFHL Map, USGS Mapper, and Karst map are shown in **Appendix C**.

Significant Boundaries

According to Google Earth US Government City Boundaries and US School Districts, the lateral extents of the release were not within an incorporated municipal boundary, defined municipal fresh water well field, or a school district. Additionally, there were no occupied permanent residences, schools, hospitals, institutions, or churches located within the specified distances of the lateral extents of the release.

Osprey 10 CTB Remediation
Eddy County, New Mexico

EOG Resources Inc
February 04, 2026

Groundwater Review

Groundwater research was completed for the site through the USGS (United States Geological Survey) National Water Information System and New Mexico Office of the State Engineer (NMOSE) Water Rights Reporting System. Groundwater research conducted through these two resources show the two closest water wells within a 5-mile radius of the Site.

The wells reported on USGS National Water Information System report a water level at 176.81' ft bgs and is approximately 4.96 miles southwest of the Site. Additionally, USGS reports a water level at 174.06 ft bgs and is approximately 0.98 miles east of the Site. The groundwater information is shown in **Appendix C**.

Groundwater Characteristics				
Distance From Site	Date of Record	Resources of Information	Depth of Well	Depth to Water
4.96 Miles	01/16/2013	USGS	360'	176.81'
0.98 Miles	01/16/2013	USGS	-	174.06'

REGULATORY

A risk-based evaluation was performed for the site following the New Mexico Oil Conservation Division (NMOCD) Guidelines for Remediation of Leaks, Spills, and Releases, updated August 13, 2018. The guidelines require a risk-based evaluation of the site to determine recommended remedial action levels (RRAL) for benzene, toluene, ethylbenzene, and xylene (collectively referred to as BTEX) and total petroleum hydrocarbons (TPH) in soil. The proposed RRAL for benzene was determined to be 10 parts per million (ppm) or milligrams per kilogram (mg/kg) and 50 ppm for total BTEX (sum of benzene, toluene, ethylbenzene, and xylene). Based upon the site characterization, the proposed RRAL for TPH is 100 mg/kg (GRO + DRO + ORO). Additionally, based on the site characterization, the proposed RRAL for chlorides is 600 mg/kg.

Table A 19.15.29.12 NMAC	
Constituent	Reclamation RRAL
Chloride	600 mg/kg
TPH	100 mg/kg
BTEX	50 mg/kg

mg/kg – milligrams per kilograms (NMOCD)

SITE ASSESSMENT ACTIVITIES

Summary of Sampling Results From December 2025

Tetra Tech conducted site assessment activities in December 2025. A total of eight (8) trenches (T-1 through T-8) were installed to depths ranging from surface to 3.0 ft bgs, to vertically delineate the impact of the area. Additionally, a total of twelve (12) horizontals (H-1 through H-12) were installed to total depths ranging from surface to 1.0 ft bgs, to horizontally delineate the impact. The impact and sample locations are shown on **Figure 3**, which is provided in **Appendix A**. The samples were submitted to Cardinal Laboratories in Hobbs, New Mexico to be analyzed

for TPH by method 8015 modified, BTEX by method 8021B, and Chloride Method SM 4500. The analytical results are summarized in **Table 1** and the analytical laboratory reports are included in **Appendix E**.

Referring to **Table 1**, trench (T-1) indicated chloride concentrations above the RRALs, with a concentration of 800 mg/kg at a depth of 1.0 ft bgs. Additionally, trenches (T-2 through T-8) indicated chloride concentrations below RRALs. All trenches (T-1 through T-8) indicated TPH and BTEX concentrations below RRALs. Additionally, horizontal borings (H-1 through H-12) indicated chloride, TPH, benzene, and BTEX concentrations below RRALs. The analytical Tables are shown in **Appendix D**.

REMEDIATION ACTIVITIES

Tetra Tech personnel were on site to supervise the remediation activities from November 13, 2025, through December 19, 2025. The areas of impact were remediated to depths ranging from surface to 1.5 ft bgs. The remediation areas and depths are shown on **Figure 4**, which is provided in **Appendix A**.

Following remediation activities, Tetra Tech conducted confirmation sampling, by collecting 5-point composite bottom hole samples every 200 square feet and 5-point composite sidewall samples every 200 square feet within the remediation. All confirmation samples are collected as a composite 5-point die pattern to ensure a representative sample of sidewalls and the floor of the excavation were collected. Additionally, a C-141N was filed for the sampling notifications as well, and is included in **Appendix B**. A total of four (4) bottom holes (BH-1 through BH-4) and a total of six (6) sidewalls (SW-1 through SW-6) were collected to confirm full removal of the impacted soil.

The confirmation soil samples were submitted to the Cardinal Laboratory in Hobbs, New Mexico to be analyzed for TPH by method 8015 modified, BTEX by method 8021B, and Chloride by EPA Method 4500. The analytical results are summarized in **Table 2** and the analytical laboratory reports are included in **Appendix E**.

Referring to **Table 2**, all final confirmation samples indicated benzene, BTEX, TPH, and chloride concentrations were below the RRALs.

CONCLUSIONS

Based on the C-141 (nAPP2531137095) and information provided by EOG, Tetra Tech performed site characterization and groundwater research to determine groundwater depth, proximity from significant water features, and proximity from specified populated entities to determine RRALs and assess the impacted area. Based on the *OCD Guidelines for Remediation of Leaks, Spills, and Releases*, updated August 18, 2018, according to the groundwater data found during research activities, the reclamation standards of 600 mg/kg for chlorides and 100 mg/kg for TPH were followed. Based on Tetra Tech assessment activities, trench (T-1), indicated chloride concentrations that exceeded the RRALs and required remediation.

Following remediation of the areas of impact, Tetra Tech conducted confirmation soil sampling of the area by collecting 5-point composite confirmation bottom hole and sidewall samples to ensure the impacted soil was fully removed. Analytical results indicated all confirmation samples reported below the RRALs for all constituents. Approximately 60 cubic yards total of impacted soil was removed and hauled for proper disposal. The area was then backfilled with clean material to surface grade. Based on this information, it is recommended that this Site requires no further remedial action. The disturbed area was approximately 700 square feet.

CLOSING

Should you have any questions or comments regarding this request for closure report, please do not hesitate to contact Clair Underwood by telephone at 432-260-8634 or by mail at Clair.Underwood@tetrattech.com

Respectfully submitted,
Tetra Tech, Inc.



Miguel Flores
Project Supervisor
Tetra Tech, Inc



Brittany Long
Project Manager
Tetra Tech, Inc



Clair Underwood
Senior Project Manager
Tetra Tech, Inc

APPENDIX A – FIGURE

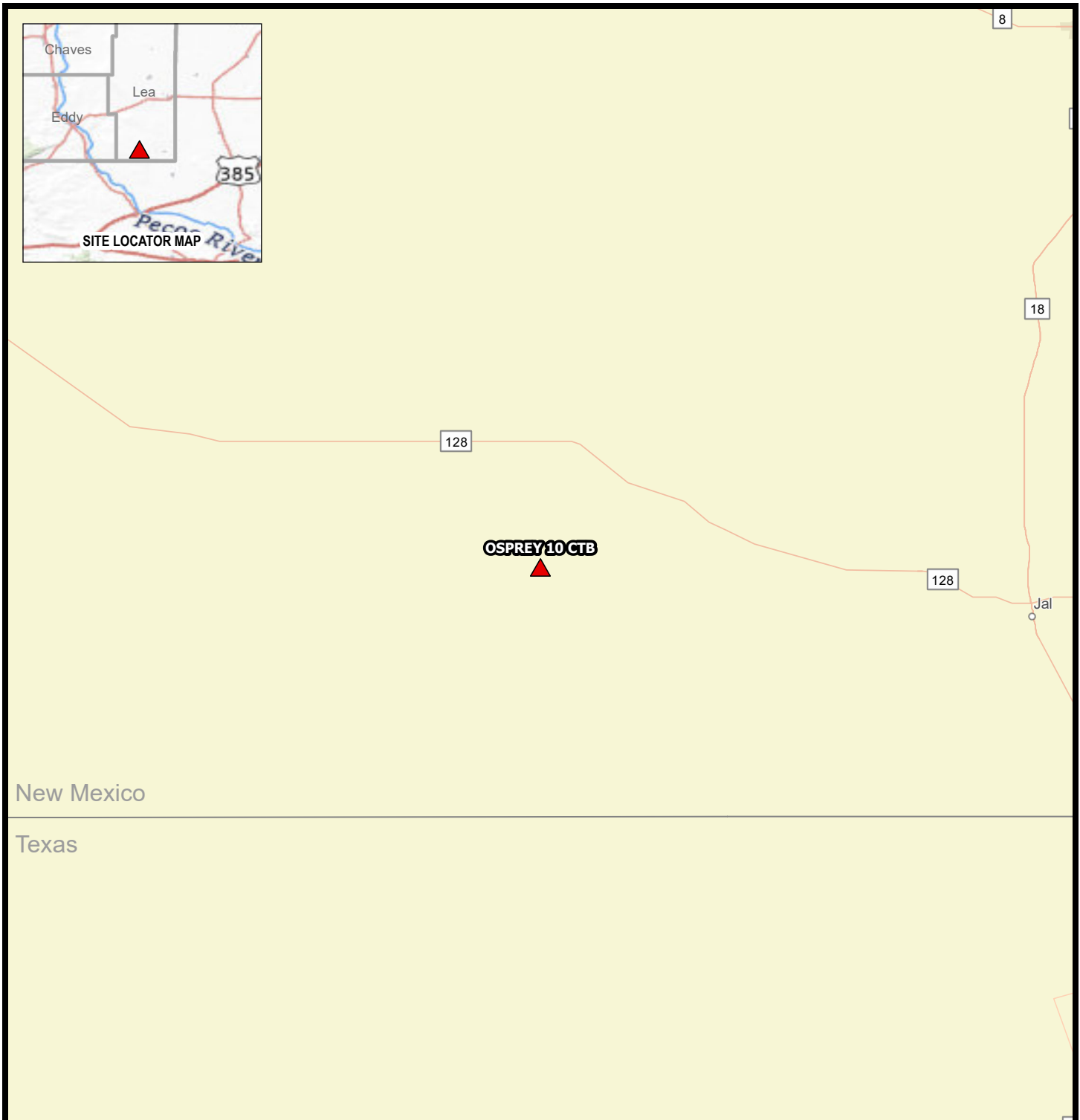

New Mexico

Texas

 SITE LOCATION

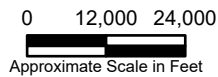
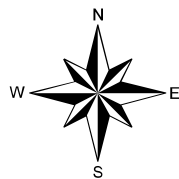

FIGURE 1
 SITE LOCATION MAP
 OSPREY 10 CTB
 LEA COUNTY, NEW MEXICO
 32.140524°, 103.463546°

Project: 212C-MD-04106

Date: 1/28/2026

Name: Figure 1 - Osprey 10 CTB



Date: 1/28/2026 Document Path: H:\OIL-GAS\OGA PROJECTS\MIDLAND\0000 Project Folders by Client\EOG03 - Spills\6 - Active Projects\EOG - Osprey 10 CTB\Figures

Source: ESRI World - Streets, 2022.

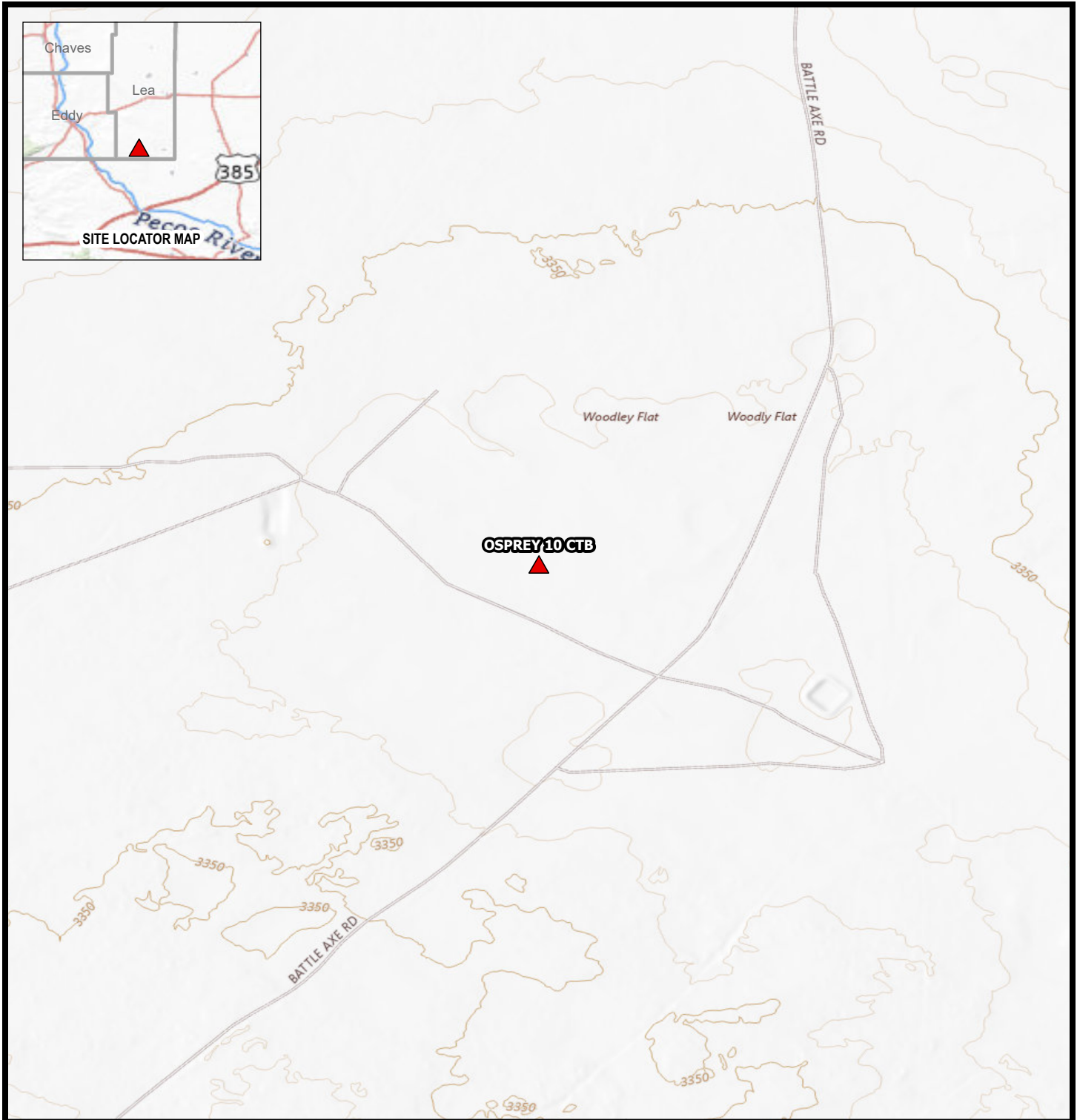

 SITE LOCATION

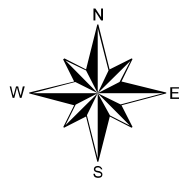

0 1,000 2,000

 Approximate Scale in Feet



FIGURE 2
TOPOGRAPHIC MAP
OSPREY 10 CTB
LEA COUNTY, NEW MEXICO
 32.140524°, 103.463546°

Project: 212C-MD-04106

Date: 1/28/2026

Name: Figure 2 - Osprey 10 CTB



Date: 1/28/2026 Document Path: H:\OIL-GAS\OGA PROJECTS\MIDLAND\0000 Project Folders by Client\EOG03 - Spills\6 - Active Projects\EOG - Osprey 10 CTB\Figures

Source: USGS, Topographic, 2022.

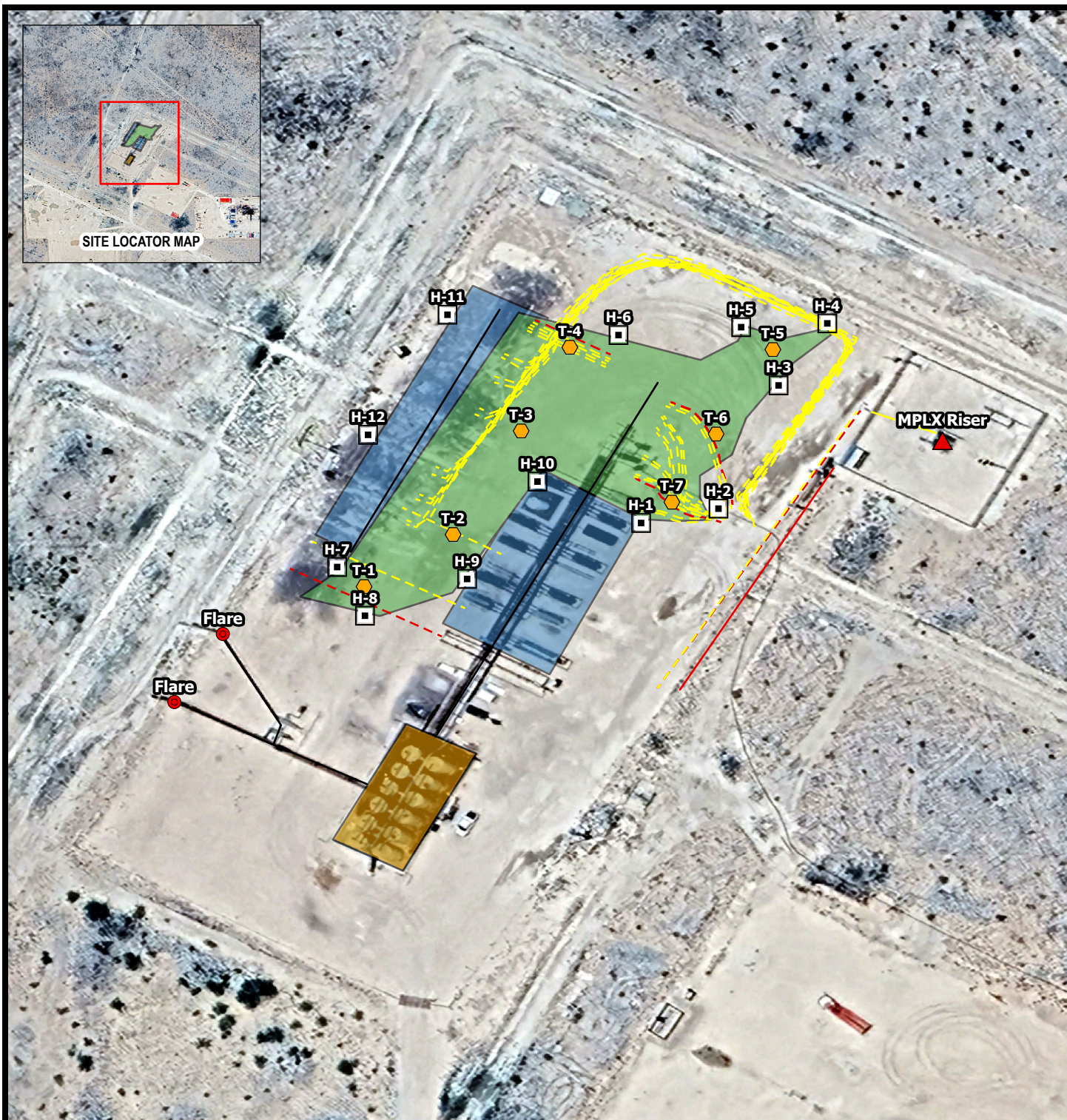

Date: 1/28/2026 Document Path: H:\OIL-GAS\OGA PROJECTS MIDLAND\0000 Project Folders by Client\EOG03 - Spill16 - Active Projects\EOG - Osprey 10 CTB\Figures

	TRENCH SAMPLE LOCATION
	HORIZONTAL SAMPLE LOCATION
	MPLX RISER
	FLARE
	FLOWLINE
	GAS LINE
	OVERHEAD POWER LINES
	BURIED ELECTRIC LINE
	BURIED GAS LINE
	TANK BATTERY BERM
	SEPARATORS
	SPILL AREA

0 51 102
Approximate Scale in Feet

FIGURE 3
SITE ASSESSMENT MAP
OSPREY 10 CTB
LEA COUNTY, NEW MEXICO
32.140524°, 103.463546°

Project: 212C-MD-04106	
Date: 1/28/2026	
Name: Figure 3 - Osprey 10 CTB	

Source: Google Maps, 2024.

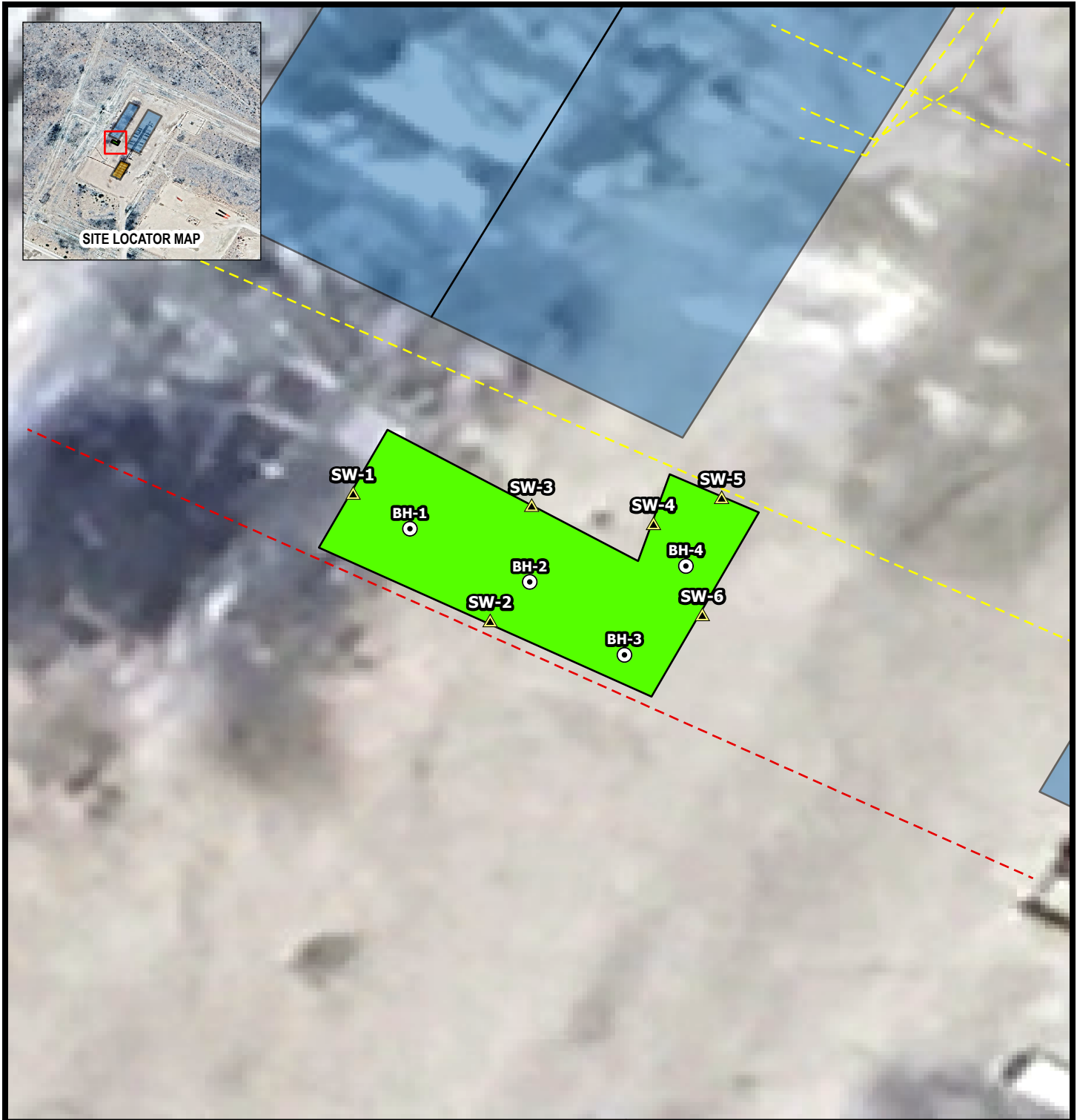

Date: 1/28/2026 Document Path: H:\OIL-GAS\OGA PROJECTS MIDLAND\0000 Project Folders by Client\EOG03 - Spills6 - Active Projects\EOG - Osprey 10 CTB\Figures

- BOREHOLE SAMPLE LOCATION
- SIDEWALL SAMPLE LOCATION
- MPLX RISER
- FLARE
- FLOWLINE
- GAS LINE
- OVERHEAD POWER LINES
- BURIED ELECTRIC LINE
- BURIED GAS LINE
- 1.5 FT BGS EXCAVATION
- TANK BATTERY BERM
- SEPARATORS

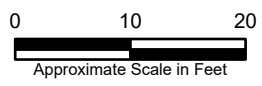
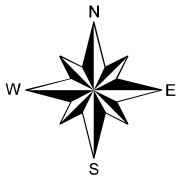

FIGURE 4
EXCAVATION DEPTH & AREA MAP
 OSPREY 10 CTB
 LEA COUNTY, NEW MEXICO
 32.140524°, 103.463546°

Project: 212C-MD-04106
Date: 1/28/2026
Name: Figure 4 - Osprey 10 CTB



Source: Google Maps, 2024.

APPENDIX B – C-141 Documents

***** LIQUID SPILLS - VOLUME CALCULATIONS *****

Location of spill: Osprey 10 CTB

Date of Spill: 11/7/2025

If the leak/spill is associated with production equipment, i.e. - wellhead, stuffing box, flowline, tank battery, production vessel, transfer pump, or storage tank place an "X" here:

Input Data:									
If spill volumes from measurement, i.e. metering, tank volumes, etc. are known enter the volumes here:					OIL:	WATER:			
					0.0000 BBL	0.0000 BBL			
If "known" spill volumes are given, input data for the following "Area Calculations" is optional. The above will override the calculated volumes.									
Total Area Calculations					Standing Liquid Calculations				
Total Surface Area	width	length	wet soil depth	oil (%)	Standing Liquid Area	width	length	liquid depth	oil (%)
Rectangle Area #1	181 ft X	182 ft X	7.00 in	0%	Rectangle Area #1	0 ft X	0 ft X	0 in	0%
Rectangle Area #2	0 ft X	0 ft X	0.00 in	0%	Rectangle Area #2	0 ft X	0 ft X	0 in	0%
Rectangle Area #3	0 ft X	0 ft X	0.00 in	0%	Rectangle Area #3	0 ft X	0 ft X	0 in	0%
Rectangle Area #4	0 ft X	0 ft X	0.00 in	0%	Rectangle Area #4	0 ft X	0 ft X	0 in	0%
Rectangle Area #5	0 ft X	0 ft X	0.00 in	0%	Rectangle Area #5	0 ft X	0 ft X	0 in	0%
Rectangle Area #6	0 ft X	0 ft X	0.00 in	0%	Rectangle Area #6	0 ft X	0 ft X	0 in	0%
Rectangle Area #7	0 ft X	0 ft X	0.00 in	0%	Rectangle Area #7	0 ft X	0 ft X	0 in	0%
Rectangle Area #8	0 ft X	0 ft X	0.00 in	0%	Rectangle Area #8	0 ft X	0 ft X	0 in	0%

okay

production system leak - DAILY PRODUCTION DATA REQUIRED

Average Daily Production: Oil 0 BBL Water 0 BBL

Did leak occur before the separator?: YES N/A (place an "X")

Amount of Free Liquid Recovered: 90 BBL okay Percentage of Oil in Free Liquid Recovered: 0% (percentage)

Liquid holding factor *: 0.08 gal per gal

Use the following when the spill wets the grains of the soil.

* sand = .08 gallon liquid per gallon volume of soil.
 * gravelly (caliche) loam = .14 gallon liquid per gallon volume of soil.
 * sandy clay loam soil = .14 gallon liquid per gallon volume of soil.
 * clay loam = .16 gallon liquid per gallon volume of soil.

Use the following when the liquid completely fills the pore space of the soil:

Occurs when the spill soaked soil is contained by barriers, natural (or not).
 * gravelly (caliche) loam = .25 gallon liquid per gallon volume of soil.
 * sandy loam = .5 gallon liquid per gallon volume of soil.

Saturated Soil Volume Calculations:			Free Liquid Volume Calculations:		
Total Solid/Liquid Volume:	H2O	OIL	Total Free Liquid Volume:	H2O	OIL
32,942 sq. ft.	19,216 cu. ft.	cu. ft.	sq. ft.	.000 cu. ft.	.000 cu. ft.
Estimated Volumes Spilled			Estimated Production Volumes Lost		
Liquid in Soil:	273.8 BBL	0.0 BBL	Estimated Production Spilled:	0.000000 BBL	0.000000 BBL
Free Liquid:	0.0 BBL	0.0 BBL			
Totals:	273.785 BBL	0.000 BBL	Estimated Surface Damage		
Total Liquid Spill Liquid:	273.785 BBL	0.000 BBL	Surface Area:	32,942 sq. ft.	
			Surface Area:	.7562 acre	
Recovered Volumes			Estimated Weights, and Volumes		
Estimated oil recovered:	0.0 BBL	check - okay	Saturated Soil =	2,152,211 lbs	19,216 cu.ft.
Estimated water recovered:	90.0 BBL	check - okay	Total Liquid =	274 BBL	11,498.95 gallon
					712 cu.yds.
					95,671 lbs

Received by OCD: 11/26/2025 2:26:34 PM

Page 2 of 5

Sante Fe Main Office
Phone: (505) 476-3441

General Information
Phone: (505) 629-6116

Online Phone Directory
<https://www.emnrd.nm.gov/ocd/contact-us>

State of New Mexico
Energy, Minerals and Natural Resources
Oil Conservation Division
1220 S. St Francis Dr.
Santa Fe, NM 87505

QUESTIONS

Action 530316

QUESTIONS

Operator: EOG RESOURCES INC 5509 Champions Drive Midland, TX 79706	OGRID: 7377
	Action Number: 530316
	Action Type: [C-141] Initial C-141 (C-141-v-Initial)

QUESTIONS

Prerequisites	
Incident ID (n#)	nAPP2531137095
Incident Name	NAPP2531137095 OSPREY 10 CTB @ M-10-25S-34E
Incident Type	Produced Water Release
Incident Status	Initial C-141 Received

Location of Release Source	
<i>Please answer all the questions in this group.</i>	
Site Name	Osprey 10 CTB
Date Release Discovered	11/07/2025
Surface Owner	Private

Incident Details	
<i>Please answer all the questions in this group.</i>	
Incident Type	Produced Water Release
Did this release result in a fire or is the result of a fire	No
Did this release result in any injuries	No
Has this release reached or does it have a reasonable probability of reaching a watercourse	No
Has this release endangered or does it have a reasonable probability of endangering public health	No
Has this release substantially damaged or will it substantially damage property or the environment	No
Is this release of a volume that is or may with reasonable probability be detrimental to fresh water	No

Nature and Volume of Release	
<i>Material(s) released, please answer all that apply below. Any calculations or specific justifications for the volumes provided should be attached to the follow-up C-141 submission.</i>	
Crude Oil Released (bbls) Details	Not answered.
Produced Water Released (bbls) Details	Cause: Equipment Failure Fitting Produced Water Released: 273 BBL Recovered: 90 BBL Lost: 183 BBL.
Is the concentration of chloride in the produced water >10,000 mg/l	Yes
Condensate Released (bbls) Details	Not answered.
Natural Gas Vented (Mcf) Details	Not answered.
Natural Gas Flared (Mcf) Details	Not answered.
Other Released Details	Not answered.
Are there additional details for the questions above (i.e. any answer containing Other, Specify, Unknown, and/or Fire, or any negative lost amounts)	Following the initial soil assessment, the soil saturation data calculated to be 273 bbls of produced water released on the pad with 90 bbls recovered.

Released to Imaging: 11/26/2025 3:48:43 PM

Received by OCD: 11/26/2025 2:26:34 PM

Page 3 of 5

Sante Fe Main Office
Phone: (505) 476-3441

General Information
Phone: (505) 629-6116

Online Phone Directory
<https://www.emnrd.nm.gov/ocd/contact-us>

State of New Mexico
Energy, Minerals and Natural Resources
Oil Conservation Division
1220 S. St Francis Dr.
Santa Fe, NM 87505

QUESTIONS, Page 2

Action 530316

QUESTIONS (continued)

Operator: EOG RESOURCES INC 5509 Champions Drive Midland, TX 79706	OGRID: 7377
	Action Number: 530316
	Action Type: [C-141] Initial C-141 (C-141-v-Initial)

QUESTIONS

Nature and Volume of Release (continued)	
Is this a gas only submission (i.e. only significant Mcf values reported)	No, according to supplied volumes this does not appear to be a "gas only" report.
Was this a major release as defined by Subsection A of 19.15.29.7 NMAC	Yes
Reasons why this would be considered a submission for a notification of a major release	From paragraph A. "Major release" determine using: (1) an unauthorized release of a volume, excluding gases, of 25 barrels or more.
<i>With the implementation of the 19.15.27 NMAC (05/25/2021), venting and/or flaring of natural gas (i.e. gas only) are to be submitted on the C-129 form.</i>	

Initial Response

The responsible party must undertake the following actions immediately unless they could create a safety hazard that would result in injury.

The source of the release has been stopped	True
The impacted area has been secured to protect human health and the environment	True
Released materials have been contained via the use of berms or dikes, absorbent pads, or other containment devices	True
All free liquids and recoverable materials have been removed and managed appropriately	True
If all the actions described above have not been undertaken, explain why	na

Per Paragraph (4) of Subsection B of 19.15.29.8 NMAC the responsible party may commence remediation immediately after discovery of a release. If remediation has begun, please prepare and attach a narrative of actions to date in the follow-up C-141 submission. If remedial efforts have been successfully completed or if the release occurred within a lined containment area (see Subparagraph (a) of Paragraph (5) of Subsection A of 19.15.29.11 NMAC), please prepare and attach all information needed for closure evaluation in the follow-up C-141 submission.

I hereby certify that the information given above is true and complete to the best of my knowledge and understand that pursuant to OCD rules and regulations all operators are required to report and/or file certain release notifications and perform corrective actions for releases which may endanger public health or the environment. The acceptance of a C-141 report by the OCD does not relieve the operator of liability should their operations have failed to adequately investigate and remediate contamination that pose a threat to groundwater, surface water, human health or the environment. In addition, OCD acceptance of a C-141 report does not relieve the operator of responsibility for compliance with any other federal, state, or local laws and/or regulations.

I hereby agree and sign off to the above statement	Name: Todd Wells Title: Safety and Environmental Specialist Email: Todd_Wells@eogresources.com Date: 11/26/2025
--	--

Released to Imaging: 11/26/2025 3:48:43 PM

Received by OCD: 11/26/2025 2:26:34 PM

Page 4 of 5

Sante Fe Main Office
Phone: (505) 476-3441

General Information
Phone: (505) 629-6116

Online Phone Directory
<https://www.emnrd.nm.gov/ocd/contact-us>

State of New Mexico
Energy, Minerals and Natural Resources
Oil Conservation Division
1220 S. St Francis Dr.
Santa Fe, NM 87505

QUESTIONS, Page 3

Action 530316

QUESTIONS (continued)

Operator: EOG RESOURCES INC 5509 Champions Drive Midland, TX 79706	OGRID: 7377
	Action Number: 530316
	Action Type: [C-141] Initial C-141 (C-141-v-Initial)

QUESTIONS

Site Characterization	
<i>Please answer all the questions in this group (only required when seeking remediation plan approval and beyond). This information must be provided to the appropriate district office no later than 90 days after the release discovery date.</i>	
What is the shallowest depth to groundwater beneath the area affected by the release in feet below ground surface (ft bgs)	Not answered.
What method was used to determine the depth to ground water	Not answered.
Did this release impact groundwater or surface water	Not answered.
What is the minimum distance, between the closest lateral extents of the release and the following surface areas:	
A continuously flowing watercourse or any other significant watercourse	Not answered.
Any lakebed, sinkhole, or playa lake (measured from the ordinary high-water mark)	Not answered.
An occupied permanent residence, school, hospital, institution, or church	Not answered.
A spring or a private domestic fresh water well used by less than five households for domestic or stock watering purposes	Not answered.
Any other fresh water well or spring	Not answered.
Incorporated municipal boundaries or a defined municipal fresh water well field	Not answered.
A wetland	Not answered.
A subsurface mine	Not answered.
An (non-karst) unstable area	Not answered.
Categorize the risk of this well / site being in a karst geology	Not answered.
A 100-year floodplain	Not answered.
Did the release impact areas not on an exploration, development, production, or storage site	Not answered.

Remediation Plan	
<i>Please answer all the questions that apply or are indicated. This information must be provided to the appropriate district office no later than 90 days after the release discovery date.</i>	
Requesting a remediation plan approval with this submission	No
<i>The OCD recognizes that proposed remediation measures may have to be minimally adjusted in accordance with the physical realities encountered during remediation. If the responsible party has any need to significantly deviate from the remediation plan proposed, then it should consult with the division to determine if another remediation plan submission is required.</i>	

Released to Imaging: 11/26/2025 3:48:43 PM

Received by OCD: 11/26/2025 2:26:34 PM

Page 5 of 5

Sante Fe Main Office
Phone: (505) 476-3441

General Information
Phone: (505) 629-6116

Online Phone Directory
<https://www.emnrd.nm.gov/ocd/contact-us>

State of New Mexico
Energy, Minerals and Natural Resources
Oil Conservation Division
1220 S. St Francis Dr.
Santa Fe, NM 87505

CONDITIONS

Action 530316

CONDITIONS

Operator: EOG RESOURCES INC 5509 Champions Drive Midland, TX 79706	OGRID: 7377
	Action Number: 530316
	Action Type: [C-141] Initial C-141 (C-141-v-Initial)

CONDITIONS

Created By	Condition	Condition Date
scott.rodgers	The initial C-141 is approved. Please note that the due date was 11/24/2025.	11/26/2025

Released to Imaging: 11/26/2025 3:48:43 PM

Sante Fe Main Office
Phone: (505) 476-3441

General Information
Phone: (505) 629-6116

Online Phone Directory
<https://www.emnrd.nm.gov/ocd/contact-us>

**State of New Mexico
Energy, Minerals and Natural Resources
Oil Conservation Division
1220 S. St Francis Dr.
Santa Fe, NM 87505**

QUESTIONS

Action 524370

QUESTIONS

Operator: EOG RESOURCES INC 5509 Champions Drive Midland, TX 79706	OGRID: 7377
	Action Number: 524370
	Action Type: [NOTIFY] Notification Of Release (NOR)

QUESTIONS

Location of Release Source	
<i>Please answer all the questions in this group.</i>	
Site Name	Osprey 10 CTB
Date Release Discovered	11/07/2025
Surface Owner	Private

Incident Details	
<i>Please answer all the questions in this group.</i>	
Incident Type	Produced Water Release
Did this release result in a fire or is the result of a fire	No
Did this release result in any injuries	No
Has this release reached or does it have a reasonable probability of reaching a watercourse	No
Has this release endangered or does it have a reasonable probability of endangering public health	No
Has this release substantially damaged or will it substantially damage property or the environment	No
Is this release of a volume that is or may with reasonable probability be detrimental to fresh water	No

Nature and Volume of Release	
<i>Material(s) released, please answer all that apply below. Any calculations or specific justifications for the volumes provided should be attached to the follow-up C-141 submission.</i>	
Crude Oil Released (bbls) Details	Not answered.
Produced Water Released (bbls) Details	Cause: Equipment Failure Fitting Produced Water Released: 50 BBL Recovered: 25 BBL Lost: 25 BBL.
Is the concentration of chloride in the produced water >10,000 mg/l	Yes
Condensate Released (bbls) Details	Not answered.
Natural Gas Vented (Mcf) Details	Not answered.
Natural Gas Flared (Mcf) Details	Not answered.
Other Released Details	Not answered.
Are there additional details for the questions above (i.e. any answer containing Other, Specify, Unknown, and/or Fire, or any negative lost amounts)	Not answered.

Sante Fe Main Office
Phone: (505) 476-3441

General Information
Phone: (505) 629-6116

Online Phone Directory
<https://www.emnrd.nm.gov/ocd/contact-us>

**State of New Mexico
Energy, Minerals and Natural Resources
Oil Conservation Division
1220 S. St Francis Dr.
Santa Fe, NM 87505**

QUESTIONS, Page 2

Action 524370

QUESTIONS (continued)

Operator: EOG RESOURCES INC 5509 Champions Drive Midland, TX 79706	OGRID: 7377
	Action Number: 524370
	Action Type: [NOTIFY] Notification Of Release (NOR)

QUESTIONS

Nature and Volume of Release (continued)	
Is this a gas only submission (i.e. only significant Mcf values reported)	No, according to supplied volumes this does not appear to be a "gas only" report.
Was this a major release as defined by Subsection A of 19.15.29.7 NMAC	Yes
Reasons why this would be considered a submission for a notification of a major release	From paragraph A. "Major release" determine using: (1) an unauthorized release of a volume, excluding gases, of 25 barrels or more.
<i>With the implementation of the 19.15.27 NMAC (05/25/2021), venting and/or flaring of natural gas (i.e. gas only) are to be submitted on the C-129 form.</i>	

Initial Response

The responsible party must undertake the following actions immediately unless they could create a safety hazard that would result in injury.

The source of the release has been stopped	True
The impacted area has been secured to protect human health and the environment	True
Released materials have been contained via the use of berms or dikes, absorbent pads, or other containment devices	True
All free liquids and recoverable materials have been removed and managed appropriately	True
If all the actions described above have not been undertaken, explain why	na

Per Paragraph 4 of Subsection B of 19.15.29.8 NMAC the responsible party may commence remediation immediately after discovery of a release. If remediation has begun, please prepare and attach a narrative of actions to date in the follow-up C-141 submission. If remedial efforts have been successfully completed or if the release occurred within a lined containment area (see 19.15.29.11(A)(5)(a) NMAC), please prepare and attach all information needed for closure evaluation in the follow-up C-141 submission.

Sante Fe Main Office
Phone: (505) 476-3441

General Information
Phone: (505) 629-6116

Online Phone Directory
<https://www.emnrd.nm.gov/ocd/contact-us>

State of New Mexico
Energy, Minerals and Natural Resources
Oil Conservation Division
1220 S. St Francis Dr.
Santa Fe, NM 87505

ACKNOWLEDGMENTS

Action 524370

ACKNOWLEDGMENTS

Operator: EOG RESOURCES INC 5509 Champions Drive Midland, TX 79706	OGRID: 7377
	Action Number: 524370
	Action Type: [NOTIFY] Notification Of Release (NOR)

ACKNOWLEDGMENTS

<input checked="" type="checkbox"/>	I acknowledge that I am authorized to submit notification of a release on behalf of my operator.
<input checked="" type="checkbox"/>	I acknowledge that upon submitting this application, I will be creating a new incident file (assigned to my operator) to track the notification(s) and corrective action(s) for a release, pursuant to NMAC 19.15.29.
<input checked="" type="checkbox"/>	I acknowledge that creating a new incident file will require my operator to file subsequent submission(s) of form "C-141, Application for administrative approval of a release notification and corrective action", pursuant to NMAC 19.15.29.
<input checked="" type="checkbox"/>	I hereby certify that the information given above is true and complete to the best of my knowledge and understand that pursuant to OCD rules and regulations all operators are required to report and/or file certain release notifications and perform corrective actions for releases which may endanger public health or the environment.
<input checked="" type="checkbox"/>	I acknowledge the fact that the acceptance of a C-141 report by the OCD does not relieve the operator of liability should their operations have failed to adequately investigate and remediate contamination that pose a threat to groundwater, surface water, human health or the environment.
<input checked="" type="checkbox"/>	I acknowledge the fact that, in addition, OCD acceptance of a C-141 report does not relieve the operator of responsibility for compliance with any other federal, state, or local laws and/or regulations.

Sante Fe Main Office
Phone: (505) 476-3441

General Information
Phone: (505) 629-6116

Online Phone Directory
<https://www.emnrd.nm.gov/ocd/contact-us>

State of New Mexico
Energy, Minerals and Natural Resources
Oil Conservation Division
1220 S. St Francis Dr.
Santa Fe, NM 87505

CONDITIONS

Action 524370

CONDITIONS

Operator: EOG RESOURCES INC 5509 Champions Drive Midland, TX 79706	OGRID: 7377
	Action Number: 524370
	Action Type: [NOTIFY] Notification Of Release (NOR)

CONDITIONS

Created By	Condition	Condition Date
todd wells	When submitting future reports regarding this release, please submit the calculations used or specific justification for the volumes reported on the initial C-141.	11/7/2025

Sante Fe Main Office
Phone: (505) 476-3441

General Information
Phone: (505) 629-6116

Online Phone Directory
<https://www.emnrd.nm.gov/ocd/contact-us>

State of New Mexico
Energy, Minerals and Natural Resources
Oil Conservation Division
1220 S. St Francis Dr.
Santa Fe, NM 87505

QUESTIONS

Action 535315

QUESTIONS

Operator: EOG RESOURCES INC 5509 Champions Drive Midland, TX 79706	OGRID: 7377
	Action Number: 535315
	Action Type: [NOTIFY] Notification Of Sampling (C-141N)

QUESTIONS

Prerequisites	
Incident ID (n#)	nAPP2531137095
Incident Name	NAPP2531137095 OSPREY 10 CTB @ M-10-25S-34E
Incident Type	Produced Water Release
Incident Status	Initial C-141 Approved

Location of Release Source	
Site Name	Osprey 10 CTB
Date Release Discovered	11/07/2025
Surface Owner	Private

Sampling Event General Information	
<i>Please answer all the questions in this group.</i>	
What is the sampling surface area in square feet	1,200
What is the estimated number of samples that will be gathered	10
Sampling date pursuant to Subparagraph (a) of Paragraph (1) of Subsection D of 19.15.29.12 NMAC	12/18/2025
Time sampling will commence	10:00 AM
Please provide any information necessary for observers to contact samplers	Tetra Tech (432) 741-5813
Please provide any information necessary for navigation to sampling site	N. 32.140552 W. -103.464039

Sante Fe Main Office
Phone: (505) 476-3441

General Information
Phone: (505) 629-6116

Online Phone Directory
<https://www.emnrd.nm.gov/ocd/contact-us>

State of New Mexico
Energy, Minerals and Natural Resources
Oil Conservation Division
1220 S. St Francis Dr.
Santa Fe, NM 87505

CONDITIONS

Action 535315

CONDITIONS

Operator: EOG RESOURCES INC 5509 Champions Drive Midland, TX 79706	OGRID: 7377
	Action Number: 535315
	Action Type: [NOTIFY] Notification Of Sampling (C-141N)

CONDITIONS

Created By	Condition	Condition Date
todd wells	Failure to notify the OCD of sampling events including any changes in date/time per the requirements of 19.15.29.12.D.(1).(a) NMAC, may result in the remediation closure samples not being accepted.	12/16/2025
todd wells	If confirmation sampling is going to take place over multiple days, individual C-141N applications must be submitted for each sampling date. Date ranges are not currently accepted on the C-141N application.	12/16/2025

Sante Fe Main Office
Phone: (505) 476-3441

General Information
Phone: (505) 629-6116

Online Phone Directory
<https://www.emnrd.nm.gov/ocd/contact-us>

**State of New Mexico
Energy, Minerals and Natural Resources
Oil Conservation Division
1220 S. St Francis Dr.
Santa Fe, NM 87505**

QUESTIONS

Action 535327

QUESTIONS

Operator: EOG RESOURCES INC 5509 Champions Drive Midland, TX 79706	OGRID: 7377
	Action Number: 535327
	Action Type: [NOTIFY] Notification Of Sampling (C-141N)

QUESTIONS

Prerequisites	
Incident ID (n#)	nAPP2531137095
Incident Name	NAPP2531137095 OSPREY 10 CTB @ M-10-25S-34E
Incident Type	Produced Water Release
Incident Status	Initial C-141 Approved

Location of Release Source	
Site Name	Osprey 10 CTB
Date Release Discovered	11/07/2025
Surface Owner	Private

Sampling Event General Information	
<i>Please answer all the questions in this group.</i>	
What is the sampling surface area in square feet	1,200
What is the estimated number of samples that will be gathered	10
Sampling date pursuant to Subparagraph (a) of Paragraph (1) of Subsection D of 19.15.29.12 NMAC	12/19/2025
Time sampling will commence	09:00 AM
Please provide any information necessary for observers to contact samplers	Tetra Tech (432) 741-5813
Please provide any information necessary for navigation to sampling site	N. 32.140552 W. -103.464039

Sante Fe Main Office
Phone: (505) 476-3441

General Information
Phone: (505) 629-6116

Online Phone Directory
<https://www.emnrd.nm.gov/ocd/contact-us>

State of New Mexico
Energy, Minerals and Natural Resources
Oil Conservation Division
1220 S. St Francis Dr.
Santa Fe, NM 87505

CONDITIONS

Action 535327

CONDITIONS

Operator: EOG RESOURCES INC 5509 Champions Drive Midland, TX 79706	OGRID: 7377
	Action Number: 535327
	Action Type: [NOTIFY] Notification Of Sampling (C-141N)

CONDITIONS

Created By	Condition	Condition Date
todd wells	Failure to notify the OCD of sampling events including any changes in date/time per the requirements of 19.15.29.12.D.(1).(a) NMAC, may result in the remediation closure samples not being accepted.	12/16/2025
todd wells	If confirmation sampling is going to take place over multiple days, individual C-141N applications must be submitted for each sampling date. Date ranges are not currently accepted on the C-141N application.	12/16/2025

APPENDIX C – SITE CHARACTERIZATION DOCUMENTS

Site Characterization Summary

Site Information:

EOG Resources
Osprey 10 CTB Release
Private Ownership
nAPP2531137095
Lea County, New Mexico
T25S, R34E, Section 10, Unit M
(32.140524°, -103.463546°)
644912.11 m E, 3557045.71 m N

Site Characterization:

- Low Karst
- NMOCD Intermittent Stream located >1.5 miles from coordinates
- No significant water features within specified distances
- Groundwater 176.81 BGS, Depth to well 360' BGS, 4.96 Miles Southwest. (USGS, Section 26, 2013 Sample)
- Groundwater 174.06' BGS, 0.98 Miles East. (USGS, Section 25, 2013 Sample)

Regulatory RRALs:

- 600 mg/kg Chlorides
- 100 mg/kg Total TPH
- 10 mg/kg Benzene
- 50 mg/kg Total BTEX

Explanation:

Due to inadequate groundwater information (distance within ½ mile/data dated <25 years), most stringent RRALs will be maintain beyond the top 4.0' of soil.

National Flood Hazard Layer FIRMette



103°28'9"W 32°8'42"N

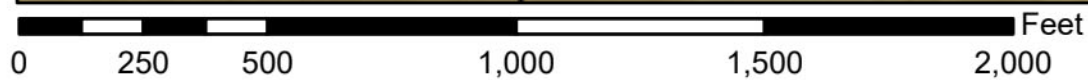
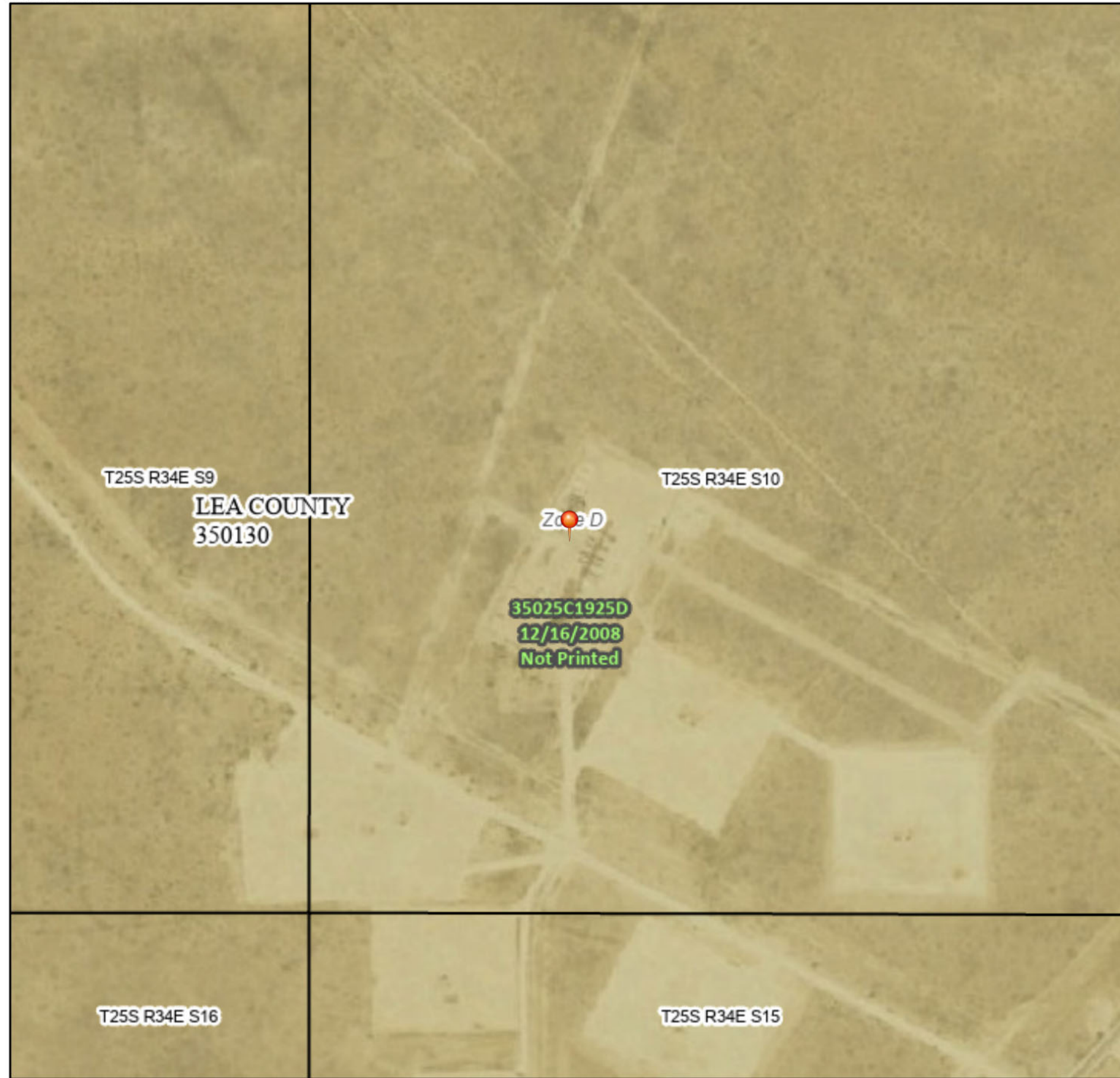

1:6,000

103°27'31"W 32°8'11"N

Basemap Imagery Source: USGS National Map 2023

Legend

SEE FIS REPORT FOR DETAILED LEGEND AND INDEX MAP FOR FIRM PANEL LAYOUT

- | | | |
|------------------------------------|--|--|
| SPECIAL FLOOD HAZARD AREAS | | Without Base Flood Elevation (BFE)
<i>Zone A, V, A99</i> |
| | | With BFE or Depth <i>Zone AE, AO, AH, VE, AR</i> |
| | | Regulatory Floodway |
| OTHER AREAS OF FLOOD HAZARD | | 0.2% Annual Chance Flood Hazard, Areas of 1% annual chance flood with average depth less than one foot or with drainage areas of less than one square mile <i>Zone X</i> |
| | | Future Conditions 1% Annual Chance Flood Hazard <i>Zone X</i> |
| | | Area with Reduced Flood Risk due to Levee. See Notes. <i>Zone X</i> |
| | | Area with Flood Risk due to Levee <i>Zone D</i> |
| OTHER AREAS | | NO SCREEN Area of Minimal Flood Hazard <i>Zone X</i> |
| | | Effective LOMRs |
| | | Area of Undetermined Flood Hazard <i>Zone D</i> |
| GENERAL STRUCTURES | | Channel, Culvert, or Storm Sewer |
| | | Levee, Dike, or Floodwall |
| OTHER FEATURES | | 20.2 Cross Sections with 1% Annual Chance Water Surface Elevation |
| | | 17.5 Cross Sections with 1% Annual Chance Water Surface Elevation |
| | | Coastal Transect |
| | | Base Flood Elevation Line (BFE) |
| | | Limit of Study |
| | | Jurisdiction Boundary |
| | | Coastal Transect Baseline |
| | Profile Baseline | |
| MAP PANELS | | Digital Data Available |
| | | No Digital Data Available |
| | | Unmapped |
| | The pin displayed on the map is an approximate point selected by the user and does not represent an authoritative property location. | |

This map complies with FEMA's standards for the use of digital flood maps if it is not void as described below. The basemap shown complies with FEMA's basemap accuracy standards

The flood hazard information is derived directly from the authoritative NFHL web services provided by FEMA. This map was exported on 2/2/2026 at 7:14 PM and does not reflect changes or amendments subsequent to this date and time. The NFHL and effective information may change or become superseded by new data over time.

This map image is void if the one or more of the following map elements do not appear: basemap imagery, flood zone labels, legend, scale bar, map creation date, community identifiers, FIRM panel number, and FIRM effective date. Map images for unmapped and unmodernized areas cannot be used for regulatory purposes.

OCD - Hydrology 1.55 miles



11/10/2025, 4:40:15 PM

-  Override 1
-  OSE Streams

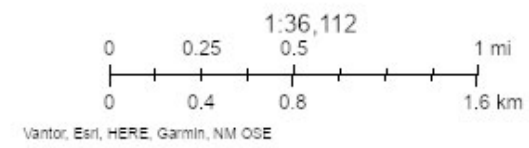

OCD - Permian Basin Karst Areas



11/10/2025, 4:25:46 PM

Karst Occurrence Potential

Low

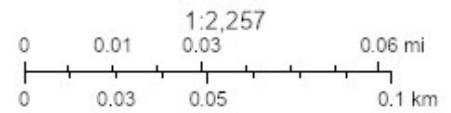

BLM, OCD, New Mexico Tech, Microsoft, Vantor, USGS, Esri, HERE, Garmin, IPC

New Mexico Oil Conservation Division

NM OCD Oil and Gas Map. <http://nm-emrhd.maps.arcgis.com/apps/webappviewer/index.html?id=4d01712306164de29fd2fb9f833ca75>; New Mexico Oil Conservation Division

Soil Map—Lea County, New Mexico (EOG - Osprey 10 CTB)



Soil Map may not be valid at this scale.

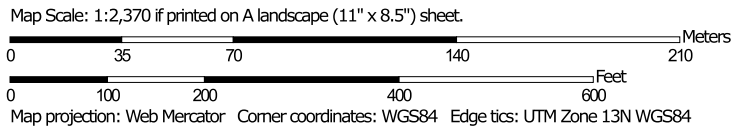

MAP LEGEND

Area of Interest (AOI)

 Area of Interest (AOI)

Soils

 Soil Map Unit Polygons

 Soil Map Unit Lines

 Soil Map Unit Points

Special Point Features



Blowout



Borrow Pit



Clay Spot



Closed Depression



Gravel Pit



Gravelly Spot



Landfill



Lava Flow



Marsh or swamp



Mine or Quarry



Miscellaneous Water



Perennial Water



Rock Outcrop



Saline Spot



Sandy Spot



Severely Eroded Spot



Sinkhole



Slide or Slip



Sodic Spot



Spoil Area



Stony Spot



Very Stony Spot



Wet Spot



Other



Special Line Features

Water Features



Streams and Canals

Transportation



Rails



Interstate Highways



US Routes



Major Roads



Local Roads

Background



Aerial Photography

MAP INFORMATION

The soil surveys that comprise your AOI were mapped at 1:20,000.

Warning: Soil Map may not be valid at this scale.

Enlargement of maps beyond the scale of mapping can cause misunderstanding of the detail of mapping and accuracy of soil line placement. The maps do not show the small areas of contrasting soils that could have been shown at a more detailed scale.

Please rely on the bar scale on each map sheet for map measurements.

Source of Map: Natural Resources Conservation Service

Web Soil Survey URL:

Coordinate System: Web Mercator (EPSG:3857)

Maps from the Web Soil Survey are based on the Web Mercator projection, which preserves direction and shape but distorts distance and area. A projection that preserves area, such as the Albers equal-area conic projection, should be used if more accurate calculations of distance or area are required.

This product is generated from the USDA-NRCS certified data as of the version date(s) listed below.

Soil Survey Area: Lea County, New Mexico

Survey Area Data: Version 22, Sep 9, 2025

Soil map units are labeled (as space allows) for map scales 1:50,000 or larger.

Date(s) aerial images were photographed: Feb 7, 2020—May 12, 2020

The orthophoto or other base map on which the soil lines were compiled and digitized probably differs from the background imagery displayed on these maps. As a result, some minor shifting of map unit boundaries may be evident.



Map Unit Legend

Map Unit Symbol	Map Unit Name	Acres in AOI	Percent of AOI
MN	Ratliff-Wink fine sandy loams	22.8	100.0%
Totals for Area of Interest		22.8	100.0%

OCD Hydrology



2/2/2026, 12:33:31 PM

-  Override 1
-  OSE Streams

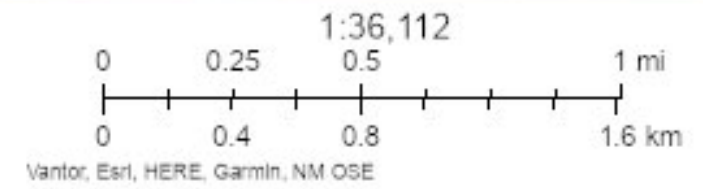

Monitoring location

26S.34E.06.21414 - USGS-320419103302201

DID YOU KNOW You can see all water data collected at this monitoring location in the *Available data* section of the page. Learn more about [centralized water data delivery](#) in WDFN.

- 1 year
- 10 years
- Period of record

Field measurements

26S.34E.06.21414 - USGS-320419103302201

July 23, 1954 - February 2, 2026

Depth to water level, feet below land surface

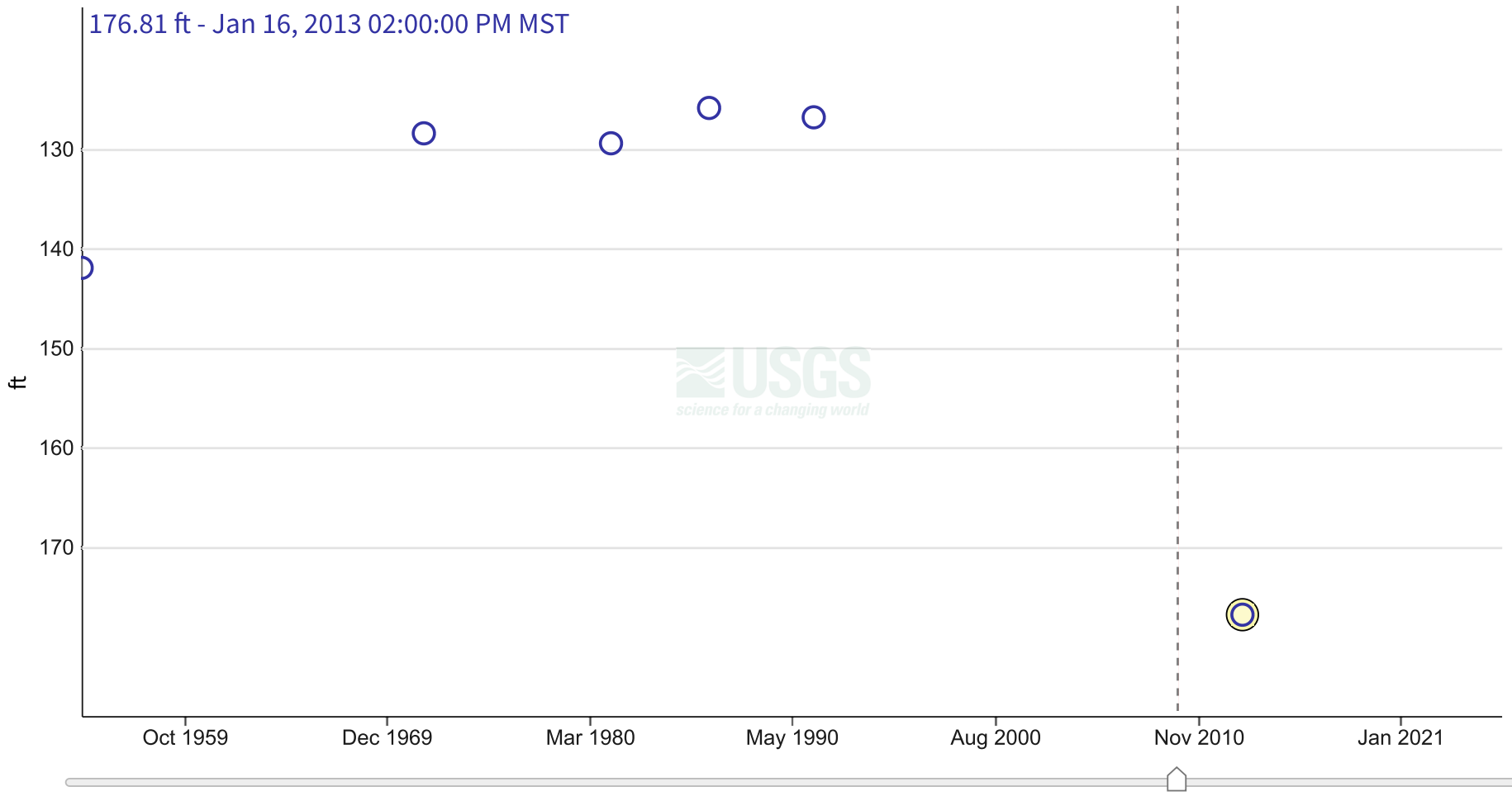

IMPORTANT Data may be [provisional](#)

[Hide legend ^](#)

- Field measurement
- Selected field measurement

[Hide legend ^](#)

[Hide graph details ^](#)

	Value	Status	
<input checked="" type="radio"/> Selected field measurement	176.81	Approved Static	Jan 16, 2013 02:00:00 PM MST

[Hide graph details ^](#)

Change time span

Questions or Comments

View data records

Available data

Select data types to graph from categories based on the way the data were collected. Learn about the data collection categories

Show all data types

Continuous data

0 data types available

Daily data

0 data types available

Field measurements

3 data types available - data from 1954-07-23 to 2013-01-16

[Hide these data types](#)

Field measurements are physically measured values collected during a visit to the monitoring location.

[Learn about Field measurements](#)

	Data type	Data date range
	Graphed Depth to water level, feet below land surface	1954-07-23 2013-01-16
Graph it	Groundwater level above NAVD 1988, feet	1954-07-23 2013-01-16
Graph it	Groundwater level above NGVD 1929, feet	1954-07-23 2013-01-16

[Hide these data types](#)**Discrete sample data**

0 observed properties (data types) available

Statistical tables for select daily data types

0 data types available

Location details and information[Hide location details](#)

Metadata Element	Location Metadata	Metadata Code
Agency ⓘ	U.S. Geological Survey	USGS
Location identification number ⓘ	320419103302201	n/a
Location name ⓘ	26S.34E.06.21414	n/a
Site type ⓘ	Well ⓘ	GW
Decimal latitude	32.0771944444444	n/a
Decimal longitude	-103.505694444444	n/a
Latitude-longitude method ⓘ	Mapping grade GPS unit (handheld accuracy range 12 to 40 ft)	G
Latitude-longitude accuracy ⓘ	Accurate to + or - 3 sec (SPS GPS).	R
Latitude-longitude datum ⓘ	North American Datum of 1983	NAD83
District ⓘ	New Mexico	35
State ⓘ	New Mexico	35
County ⓘ	Lea County	025
Country	United States of America	n/a
Altitude of gage/land surface	3319 feet	n/a
Method altitude determined	Interpolated from topographic map.	M
Altitude accuracy	5 feet	n/a
Altitude datum ⓘ	National Geodetic Vertical Datum of 1929	NGVD29
Subbasin hydrologic unit ⓘ	Landreth-Monument Draws	13070007
Drainage basin ⓘ		n/a

Metadata Element	Location Metadata	Metadata Code
Date of first construction ⓘ		n/a
Drainage area ⓘ		n/a
Contributing drainage area		n/a
Time zone abbreviation	MST	n/a
Site honors Daylight Saving Time ⓘ	Y	n/a
National aquifer	Other aquifers	N9999OTHER
Local aquifer	Chinle Formation	231CHNL
Local aquifer type		n/a
Well depth	360 feet	n/a
Hole depth ⓘ		n/a
Source of depth data		n/a

Monitoring locations with continuous data in last 120 days

1 locations found

[View these locations in My Favorites](#)

[Use Explore USGS Water Data to discover additional data near this location](#)

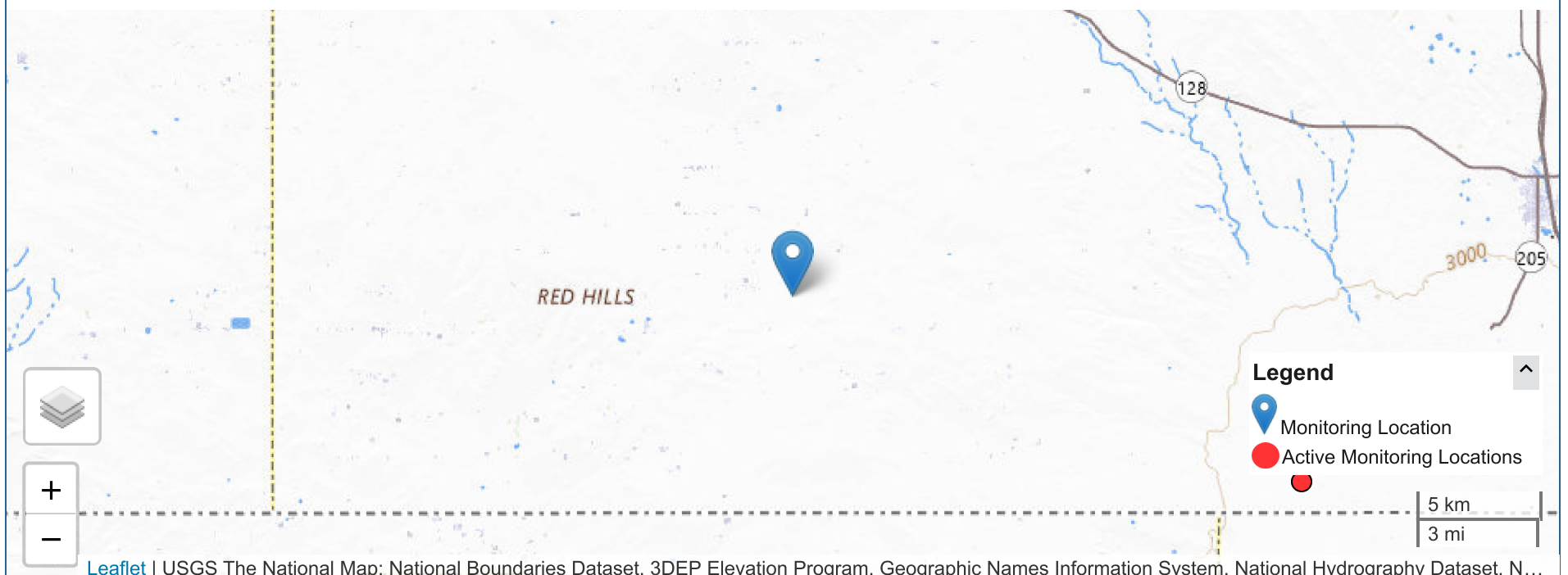

Interested in understanding how to access the upstream/downstream data? [Learn about the Network-Linked Data Index \(NLDI\)](#).

Monitoring location

25S.34E.15.24234 - USGS-320738103270501

DID YOU KNOW You can see all water data collected at this monitoring location in the *Available data* section of the page. Learn more about [centralized water data delivery](#) in WDFN.

1 year 10 years Period of record

Field measurements

25S.34E.15.24234 - USGS-320738103270501

July 23, 1954 - February 2, 2026

Depth to water level, feet below land surface

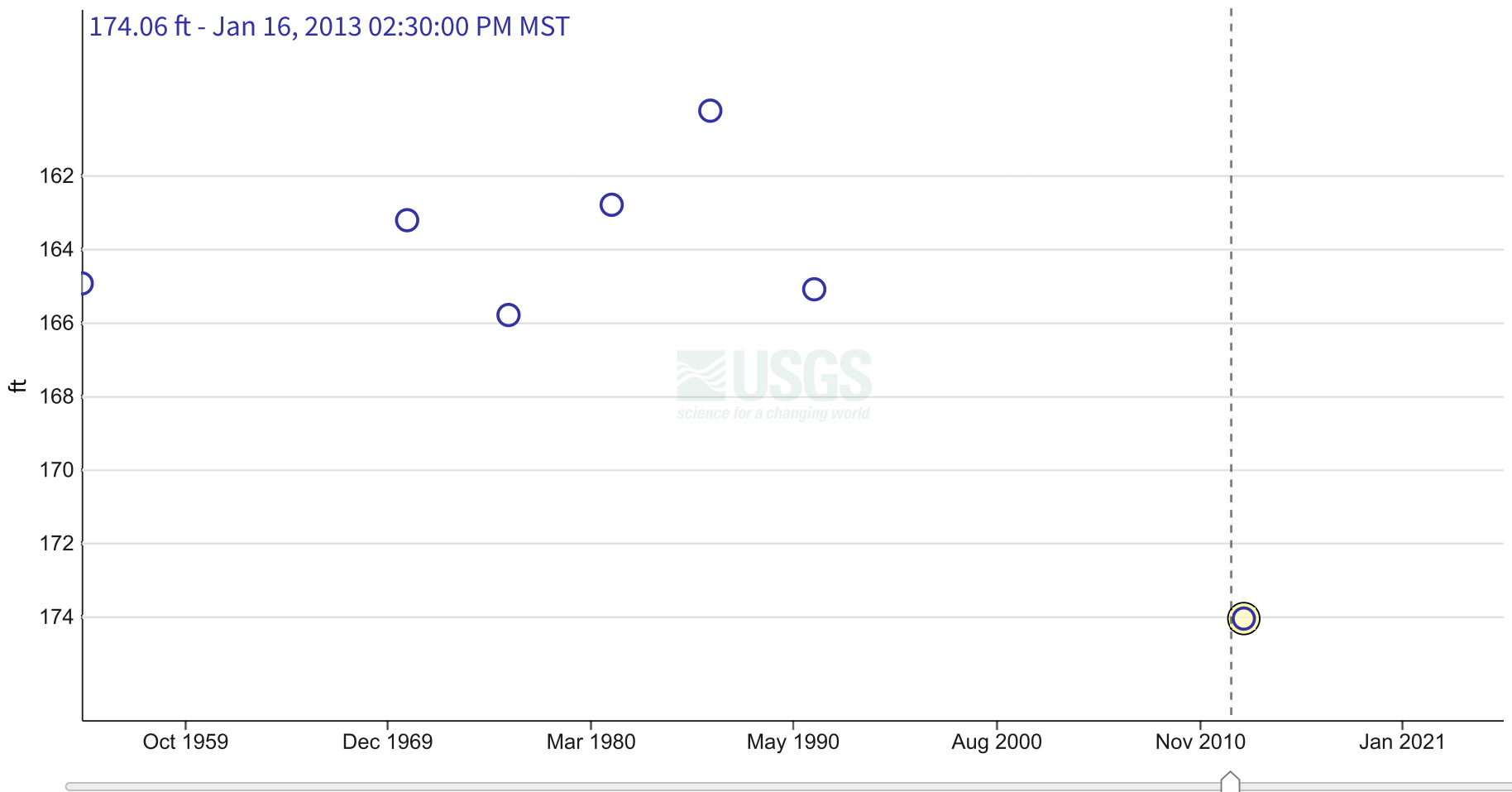

IMPORTANT Data may be [provisional](#)

[Hide legend](#) ^

- Field measurement
- Selected field measurement

[Hide legend](#) ^

[Hide graph details](#) ^

	Value	Questions or Comments	
<input checked="" type="radio"/> Selected field measurement	174.06		Jan 16, 2013 02:30:00 PM MST

[Hide graph details](#) ^

Change time span

Download data

View data records

Start typing a time code to filter the Time column:

Depth to water level, feet below land surface -- field measurements

Time ↓	Result	Approval	Qualifiers
--------	--------	----------	------------

Time	Result	Approval	Qualifiers
2013-01-16T14:30:00.000-07:00	174.06	Approved	Above, Pumping
1991-06-05T06:00:00.000-06:00	165.10	Approved	Static
1986-03-12T05:00:00.000-07:00	160.24	Approved	Static
1981-03-25T05:00:00.000-07:00	162.80	Approved	Static
1976-01-15T05:00:00.000-07:00	165.80	Approved	Static
1970-12-08T05:00:00.000-07:00	163.22	Approved	Above, Pumping
1954-07-23T05:00:00.000-07:00	164.94	Approved	Above, Pumping

[Hide view data records ^](#)

Available data

Select data types to graph from categories based on the way the data were collected.
[Learn about the data collection categories](#)

[Hide all data types](#)

Continuous data

0 data types available

Daily data

0 data types available

Field measurements

3 data types available - data from 1954-07-23 to 2013-01-16

[Hide these data types](#)

Field measurements are physically measured values collected during a visit to the monitoring location.

[Learn about Field measurements](#)

	Data type	Data date range
	Graphed Depth to water level, feet below land surface	1954-07-23 2013-01-16
Graph it	Groundwater level above NAVD 1988, feet	1954-07-23 2013-01-16
Graph it	Groundwater level above NGVD 1929, feet	1954-07-23 2013-01-16

[Hide these data types](#)

Discrete sample data

0 observed properties (data types) available

Statistical tables for select daily data types

0 data types available

Location details and information

[Show location details](#)

Monitoring locations with continuous data in last 120 days

No locations found

Zoom out to see link to My Favorites

[Use Explore USGS Water Data to discover additional data near this location](#)

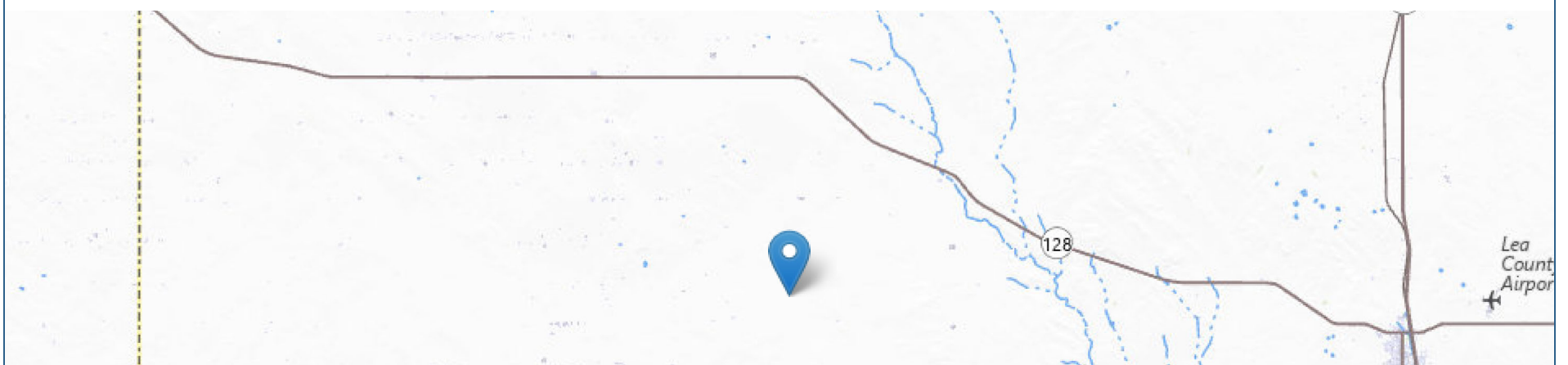

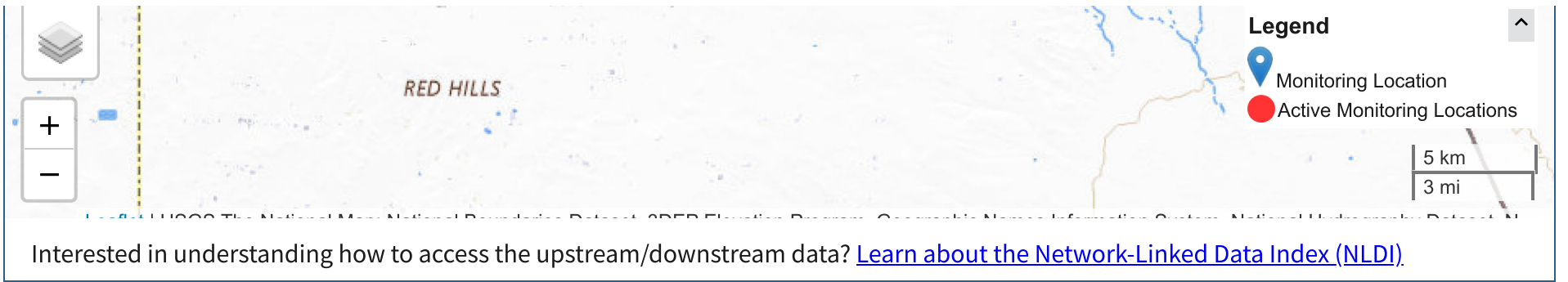

Interested in understanding how to access the upstream/downstream data? [Learn about the Network-Linked Data Index \(NLDI\)](#)

[DOI Privacy Policy](#) | [Legal](#) | [Accessibility](#) | [Site Map](#) | [Contact USGS](#)

Follow [-](#) [-](#) [-](#) [-](#)

[U.S. Department of the Interior](#) | [DOI Inspector General](#) | [White House](#) | [No Fear Act](#) | [FOIA](#)

APPENDIX D – SAMPLE ASSESSMENT AND REMEDIATION ANALYTICAL TABLES

Table 1
Assessment Samples
EOG Resources
Osprey 10 CTB
Lea County, New Mexico

Sample ID	Sample Date	Sample Depth (ft)	Soil Status		TPH (mg/kg)				BTEX (mg/kg)					Chloride (mg/kg)
			In-Situ	Removed	GRO mg/kg	DRO mg/kg	ORO mg/kg	Total mg/kg	Benzene (mg/Kg)	Toluene (mg/Kg)	Ethylbenzene (mg/Kg)	Xylenes (mg/Kg)	Total (mg/Kg)	
RRALs														
					100 mg/kg	10 mg/kg	50 mg/kg	600 mg/kg						
Assessment Samples														
H-1	12/1/2025	0-1.0'	X	-	<10.0	<10.0	<10.0	<10.0	<0.050	<0.050	<0.050	<0.150	<0.300	32.0
H-2	12/1/2025	0-1.0'	X	-	<10.0	<10.0	<10.0	<10.0	<0.050	<0.050	<0.050	<0.150	<0.300	288
H-3	12/1/2025	0-1.0'	X	-	<10.0	<10.0	<10.0	<10.0	<0.050	<0.050	<0.050	<0.150	<0.300	16.0
H-4	12/1/2025	0-1.0'	X	-	<10.0	<10.0	<10.0	<10.0	<0.050	<0.050	<0.050	<0.150	<0.300	16.0
H-5	12/1/2025	0-1.0'	X	-	<10.0	<10.0	<10.0	<10.0	<0.050	<0.050	<0.050	<0.150	<0.300	16.0
H-6	12/1/2025	0-1.0'	X	-	<10.0	<10.0	<10.0	<10.0	<0.050	<0.050	<0.050	<0.150	<0.300	16.0
H-7	12/1/2025	0-1.0'	X	-	<10.0	<10.0	<10.0	<10.0	<0.050	<0.050	<0.050	<0.150	<0.300	32.0
H-8	12/1/2025	0-1.0'	X	-	<10.0	<10.0	<10.0	<10.0	<0.050	<0.050	<0.050	<0.150	<0.300	64.0
H-9	12/2/2025	0-1.0'	X	-	<10.0	<10.0	<10.0	<10.0	<0.050	<0.050	<0.050	<0.150	<0.300	96.0
H-10	12/1/2025	0-1.0'	X	-	<10.0	<10.0	<10.0	<10.0	<0.050	<0.050	<0.050	<0.150	<0.300	176
H-11	12/2/2025	0-1.0'	X	-	<10.0	<10.0	<10.0	<10.0	<0.050	<0.050	<0.050	<0.150	<0.300	48.0
H-12	12/2/2025	0-1.0'	X	-	<10.0	<10.0	<10.0	<10.0	<0.050	<0.050	<0.050	<0.150	<0.300	16.0
T-1	12/1/2025	1.0'	X	-	<10.0	<10.0	<10.0	<10.0	<0.050	<0.050	<0.050	<0.150	<0.300	800
	-	2.0'	X	-	<10.0	<10.0	<10.0	<10.0	<0.050	<0.050	<0.050	<0.150	<0.300	48.0
	-	3.0'	X	-	<10.0	<10.0	<10.0	<10.0	<0.050	<0.050	<0.050	<0.150	<0.300	16.0
T-2	12/1/2025	1.0'	X	-	<10.0	<10.0	<10.0	<10.0	<0.050	<0.050	<0.050	<0.150	<0.300	32.0
	-	2.0'	X	-	<10.0	<10.0	<10.0	<10.0	<0.050	<0.050	<0.050	<0.150	<0.300	32.0
	-	3.0'	X	-	<10.0	<10.0	<10.0	<10.0	<0.050	<0.050	<0.050	<0.150	<0.300	32.0
T-3	12/1/2025	1.0'	X	-	<10.0	<10.0	<10.0	<10.0	<0.050	<0.050	<0.050	<0.150	<0.300	256
	-	2.0'	X	-	<10.0	<10.0	<10.0	<10.0	<0.050	<0.050	<0.050	<0.150	<0.300	32.0
	-	3.0'	X	-	<10.0	<10.0	<10.0	<10.0	<0.050	<0.050	<0.050	<0.150	<0.300	16.0
T-4	12/1/2025	1.0'	X	-	<10.0	<10.0	<10.0	<10.0	<0.050	<0.050	<0.050	<0.150	<0.300	176
	-	2.0'	X	-	<10.0	<10.0	<10.0	<10.0	<0.050	<0.050	<0.050	<0.150	<0.300	48.0
	-	3.0'	X	-	<10.0	<10.0	<10.0	<10.0	<0.050	<0.050	<0.050	<0.150	<0.300	272
T-5	12/1/2025	1.0'	X	-	<10.0	<10.0	<10.0	<10.0	<0.050	<0.050	<0.050	<0.150	<0.300	48.0
	-	2.0'	X	-	<10.0	<10.0	<10.0	<10.0	<0.050	<0.050	<0.050	<0.150	<0.300	32.0
	-	3.0'	X	-	<10.0	<10.0	<10.0	<10.0	<0.050	<0.050	<0.050	<0.150	<0.300	48.0

**Table 1
Assessment Samples
EOG Resources
Osprey 10 CTB
Lea County, New Mexico**

Sample ID	Sample Date	Sample Depth (ft)	Soil Status		TPH (mg/kg)				BTEX (mg/kg)					Chloride (mg/kg)	
			In-Situ	Removed	GRO mg/kg	DRO mg/kg	ORO mg/kg	Total mg/kg	Benzene (mg/Kg)	Toluene (mg/Kg)	Ethylbenzene (mg/Kg)	Xylenes (mg/Kg)	Total (mg/Kg)		
RRALs					100 mg/kg				10 mg/kg					50 mg/kg	600 mg/kg
Assessment Samples															
T-6	12/1/2025	1.0'	X	-	<10.0	<10.0	<10.0	<10.0	<0.050	<0.050	<0.050	<0.150	<0.300	16.0	
	-	2.0'	X	-	<10.0	<10.0	<10.0	<10.0	<0.050	<0.050	<0.050	<0.150	<0.300	32.0	
	-	3.0'	X	-	<10.0	<10.0	<10.0	<10.0	<0.050	<0.050	<0.050	<0.150	<0.300	16.0	
T-7	12/1/2025	1.0'	X	-	<10.0	<10.0	<10.0	<10.0	<0.050	<0.050	<0.050	<0.150	<0.300	96.0	
	-	2.0'	X	-	<10.0	<10.0	<10.0	<10.0	<0.050	<0.050	<0.050	<0.150	<0.300	32.0	
	-	3.0'	X	-	<10.0	<10.0	<10.0	<10.0	<0.050	<0.050	<0.050	<0.150	<0.300	32.0	
T-8	12/1/2025	1.0'	X	-	<10.0	<10.0	<10.0	<10.0	<0.050	<0.050	<0.050	<0.150	<0.300	16.0	
	-	2.0'	X	-	<10.0	<10.0	<10.0	<10.0	<0.050	<0.050	<0.050	<0.150	<0.300	16.0	
	-	3.0'	X	-	<10.0	<10.0	<10.0	<10.0	<0.050	<0.050	<0.050	<0.150	<0.300	16.0	

NOTES

RRALs (Recommended Remediation Action Levels) are based on NMOCD (New Mexico Oil Conservation Division) *Guidelines for Remediation of Leaks, Spills, and*

All screening values and results are presented in milligrams per kilogram (mg/kg)

Bolded cells represent a detected concentration above the respective screening value.

< = analyte was not detected above the respective sample detection limit

ft = feet below ground surface

(-) = not analyzed for respective constituent

TPH = total petroleum hydrocarbons

BTEX = benzene, toluene, ethylbenzene, xylene

 Exceedance

**Table 2
Confirmation Samples
EOG Resources
Osprey 10 CTB
Lea County, New Mexico**

Sample ID	Sample Date	Sample Depth (ft)	Soil Status		TPH (mg/kg)				BTEX (mg/kg)				Chloride (mg/kg)	
			In-Situ	Removed	GRO mg/kg	DRO mg/kg	ORO mg/kg	Total mg/kg	Benzene (mg/Kg)	Toluene (mg/Kg)	Ethylbenzene (mg/Kg)	Xylenes (mg/Kg)		Total (mg/Kg)
RRALs					100 mg/kg				10 mg/kg				50 mg/kg	600 mg/kg
Sidewall Samples														
SW-1	12/19/2025	-	X	-	<10.0	<10.0	<10.0	<10.0	<0.050	<0.050	<0.050	<0.150	<0.300	304
SW-2	12/19/2025	-	X	-	<10.0	<10.0	<10.0	<10.0	<0.050	<0.050	<0.050	<0.150	<0.300	64.0
SW-3	12/19/2025	-	X	-	<10.0	<10.0	<10.0	<10.0	<0.050	<0.050	<0.050	<0.150	<0.300	192
SW-4	12/19/2025	-	X	-	<10.0	<10.0	<10.0	<10.0	<0.050	<0.050	<0.050	<0.150	<0.300	208
SW-5	12/19/2025	-	X	-	<10.0	<10.0	<10.0	<10.0	<0.050	<0.050	<0.050	<0.150	<0.300	192
SW-6	12/19/2025	-	X	-	<10.0	<10.0	<10.0	<10.0	<0.050	<0.050	<0.050	<0.150	<0.300	208
Bottom Hole Samples														
BH-1	12/19/2025	1.5'	X	-	<10.0	<10.0	<10.0	<10.0	<0.050	<0.050	<0.050	<0.150	<0.300	112
BH-2	12/19/2025	1.5'	X	-	<10.0	<10.0	<10.0	<10.0	<0.050	<0.050	<0.050	<0.150	<0.300	320
BH-3	12/19/2025	1.5'	X	-	<10.0	<10.0	<10.0	<10.0	<0.050	<0.050	<0.050	<0.150	<0.300	288
BH-4	12/19/2025	1.5'	X	-	<10.0	<10.0	<10.0	<10.0	<0.050	<0.050	<0.050	<0.150	<0.300	240

NOTES

RRALs (Recommended Remediation Action Levels) are based on NMOCD (New Mexico Oil Conservation Devision) *Guidelines for Remediation of Leaks, Spills, and*

All screening values and results are presented in milligrams per kilogram (mg/kg)

Bolded cells represent a detected concentration above the respective screening value.

< = analyte was not detected above the respective sample detection limit

ft = feet below ground surface

(-) = not analyzed for respective constituent

TPH = total petroleum hydrocarbons

BTEX = benzene, toluene, ethylbenzene, xylene

APPENDIX E – LABORATORY REPORTS



PHONE (575) 393-2326 ° 101 E. MARLAND ° HOBBS, NM 88240

December 08, 2025

BRITTANY LONG

TETRA TECH

901 WEST WALL STREET , STE 100

MIDLAND, TX 79701

RE: OSPREY 10 CTB

Enclosed are the results of analyses for samples received by the laboratory on 12/02/25 12:34.

Cardinal Laboratories is accredited through Texas NELAP under certificate number TX-C25-00101. Accreditation applies to drinking water, non-potable water and solid and chemical materials. All accredited analytes are denoted by an asterisk (*). For a complete list of accredited analytes and matrices visit the TCEQ website at www.tceq.texas.gov/field/qa/lab_accred_certif.html.

Cardinal Laboratories is accredited through the State of Colorado Department of Public Health and Environment for:

Method EPA 552.2	Haloacetic Acids (HAA-5)
Method EPA 524.2	Total Trihalomethanes (TTHM)
Method EPA 524.4	Regulated VOCs (V1, V2, V3)

Accreditation applies to public drinking water matrices.

This report meets NELAP requirements and is made up of a cover page, analytical results, and a copy of the original chain-of-custody. If you have any questions concerning this report, please feel free to contact me.

Sincerely,

Celey D. Keene

Lab Director/Quality Manager



PHONE (575) 393-2326 ° 101 E. MARLAND ° HOBBS, NM 88240

Analytical Results For:

TETRA TECH
 BRITTANY LONG
 901 WEST WALL STREET , STE 100
 MIDLAND TX, 79701
 Fax To: (432) 682-3946

Received:	12/02/2025	Sampling Date:	12/01/2025
Reported:	12/08/2025	Sampling Type:	Soil
Project Name:	OSPREY 10 CTB	Sampling Condition:	Cool & Intact
Project Number:	212C - MD - 04061	Sample Received By:	Shalyn Rodriguez
Project Location:	EOG-LEA CO NM		

Sample ID: T - 1 (1.0') (H257500-01)

BTEX 8021B		mg/kg		Analyzed By: JH					
Analyte	Result	Reporting Limit	Analyzed	Method Blank	BS	% Recovery	True Value QC	RPD	Qualifier
Benzene*	<0.050	0.050	12/03/2025	ND	2.16	108	2.00	9.22	
Toluene*	<0.050	0.050	12/03/2025	ND	2.03	102	2.00	0.433	
Ethylbenzene*	<0.050	0.050	12/03/2025	ND	2.08	104	2.00	0.346	
Total Xylenes*	<0.150	0.150	12/03/2025	ND	6.41	107	6.00	0.508	
Total BTEX	<0.300	0.300	12/03/2025	ND					

Surrogate: 4-Bromofluorobenzene (PID) 106 % 70.4-141

Chloride, SM4500Cl-B		mg/kg		Analyzed By: AC					
Analyte	Result	Reporting Limit	Analyzed	Method Blank	BS	% Recovery	True Value QC	RPD	Qualifier
Chloride	800	16.0	12/03/2025	ND	464	116	400	3.51	

TPH 8015M		mg/kg		Analyzed By: ms					
Analyte	Result	Reporting Limit	Analyzed	Method Blank	BS	% Recovery	True Value QC	RPD	Qualifier
GRO C6-C10*	<10.0	10.0	12/02/2025	ND	209	105	200	2.29	
DRO >C10-C28*	<10.0	10.0	12/02/2025	ND	217	108	200	1.80	
EXT DRO >C28-C36	<10.0	10.0	12/02/2025	ND					

Surrogate: 1-Chlorooctane 90.6 % 52.4-130

Surrogate: 1-Chlorooctadecane 84.8 % 39.9-141

Cardinal Laboratories

*=Accredited Analyte

PLEASE NOTE: Liability and Damages. Cardinal's liability and client's exclusive remedy for any claim arising, whether based in contract or tort, shall be limited to the amount paid by client for analyses. All claims, including those for negligence and any other cause whatsoever shall be deemed waived unless made in writing and received by Cardinal within thirty (30) days after completion of the applicable service. In no event shall Cardinal be liable for incidental or consequential damages, including, without limitation, business interruptions, loss of use, or loss of profits incurred by client, its subsidiaries, affiliates or successors arising out of or related to the performance of the services hereunder by Cardinal, regardless of whether such claim is based upon any of the above stated reasons or otherwise. Results relate only to the samples identified above. This report shall not be reproduced except in full with written approval of Cardinal Laboratories.

Celey D. Keene, Lab Director/Quality Manager



PHONE (575) 393-2326 ° 101 E. MARLAND ° HOBBS, NM 88240

Analytical Results For:

TETRA TECH
 BRITTANY LONG
 901 WEST WALL STREET , STE 100
 MIDLAND TX, 79701
 Fax To: (432) 682-3946

Received:	12/02/2025	Sampling Date:	12/01/2025
Reported:	12/08/2025	Sampling Type:	Soil
Project Name:	OSPREY 10 CTB	Sampling Condition:	Cool & Intact
Project Number:	212C - MD - 04061	Sample Received By:	Shalyn Rodriguez
Project Location:	EOG-LEA CO NM		

Sample ID: T - 1 (2.0') (H257500-02)

BTEX 8021B		mg/kg		Analyzed By: JH					
Analyte	Result	Reporting Limit	Analyzed	Method Blank	BS	% Recovery	True Value QC	RPD	Qualifier
Benzene*	<0.050	0.050	12/03/2025	ND	2.16	108	2.00	9.22	
Toluene*	<0.050	0.050	12/03/2025	ND	2.03	102	2.00	0.433	
Ethylbenzene*	<0.050	0.050	12/03/2025	ND	2.08	104	2.00	0.346	
Total Xylenes*	<0.150	0.150	12/03/2025	ND	6.41	107	6.00	0.508	
Total BTEX	<0.300	0.300	12/03/2025	ND					

Surrogate: 4-Bromofluorobenzene (PID) 110 % 70.4-141

Chloride, SM4500CI-B		mg/kg		Analyzed By: AC					
Analyte	Result	Reporting Limit	Analyzed	Method Blank	BS	% Recovery	True Value QC	RPD	Qualifier
Chloride	48.0	16.0	12/03/2025	ND	464	116	400	3.51	

TPH 8015M		mg/kg		Analyzed By: ms					
Analyte	Result	Reporting Limit	Analyzed	Method Blank	BS	% Recovery	True Value QC	RPD	Qualifier
GRO C6-C10*	<10.0	10.0	12/02/2025	ND	209	105	200	2.29	
DRO >C10-C28*	<10.0	10.0	12/02/2025	ND	217	108	200	1.80	
EXT DRO >C28-C36	<10.0	10.0	12/02/2025	ND					

Surrogate: 1-Chlorooctane 91.1 % 52.4-130

Surrogate: 1-Chlorooctadecane 86.9 % 39.9-141

Cardinal Laboratories

*=Accredited Analyte

PLEASE NOTE: Liability and Damages. Cardinal's liability and client's exclusive remedy for any claim arising, whether based in contract or tort, shall be limited to the amount paid by client for analyses. All claims, including those for negligence and any other cause whatsoever shall be deemed waived unless made in writing and received by Cardinal within thirty (30) days after completion of the applicable service. In no event shall Cardinal be liable for incidental or consequential damages, including, without limitation, business interruptions, loss of use, or loss of profits incurred by client, its subsidiaries, affiliates or successors arising out of or related to the performance of the services hereunder by Cardinal, regardless of whether such claim is based upon any of the above stated reasons or otherwise. Results relate only to the samples identified above. This report shall not be reproduced except in full with written approval of Cardinal Laboratories.

Celey D. Keene, Lab Director/Quality Manager



PHONE (575) 393-2326 ° 101 E. MARLAND ° HOBBS, NM 88240

Analytical Results For:

TETRA TECH
 BRITTANY LONG
 901 WEST WALL STREET , STE 100
 MIDLAND TX, 79701
 Fax To: (432) 682-3946

Received:	12/02/2025	Sampling Date:	12/01/2025
Reported:	12/08/2025	Sampling Type:	Soil
Project Name:	OSPREY 10 CTB	Sampling Condition:	Cool & Intact
Project Number:	212C - MD - 04061	Sample Received By:	Shalyn Rodriguez
Project Location:	EOG-LEA CO NM		

Sample ID: T - 1 (3.0') (H257500-03)

BTEX 8021B		mg/kg		Analyzed By: JH					
Analyte	Result	Reporting Limit	Analyzed	Method Blank	BS	% Recovery	True Value QC	RPD	Qualifier
Benzene*	<0.050	0.050	12/03/2025	ND	2.16	108	2.00	9.22	
Toluene*	<0.050	0.050	12/03/2025	ND	2.03	102	2.00	0.433	
Ethylbenzene*	<0.050	0.050	12/03/2025	ND	2.08	104	2.00	0.346	
Total Xylenes*	<0.150	0.150	12/03/2025	ND	6.41	107	6.00	0.508	
Total BTEX	<0.300	0.300	12/03/2025	ND					

Surrogate: 4-Bromofluorobenzene (PID) 108 % 70.4-141

Chloride, SM4500CI-B		mg/kg		Analyzed By: AC					
Analyte	Result	Reporting Limit	Analyzed	Method Blank	BS	% Recovery	True Value QC	RPD	Qualifier
Chloride	16.0	16.0	12/03/2025	ND	464	116	400	3.51	

TPH 8015M		mg/kg		Analyzed By: ms					
Analyte	Result	Reporting Limit	Analyzed	Method Blank	BS	% Recovery	True Value QC	RPD	Qualifier
GRO C6-C10*	<10.0	10.0	12/02/2025	ND	209	105	200	2.29	
DRO >C10-C28*	<10.0	10.0	12/02/2025	ND	217	108	200	1.80	
EXT DRO >C28-C36	<10.0	10.0	12/02/2025	ND					

Surrogate: 1-Chlorooctane 92.0 % 52.4-130

Surrogate: 1-Chlorooctadecane 87.8 % 39.9-141

Cardinal Laboratories

*=Accredited Analyte

PLEASE NOTE: Liability and Damages. Cardinal's liability and client's exclusive remedy for any claim arising, whether based in contract or tort, shall be limited to the amount paid by client for analyses. All claims, including those for negligence and any other cause whatsoever shall be deemed waived unless made in writing and received by Cardinal within thirty (30) days after completion of the applicable service. In no event shall Cardinal be liable for incidental or consequential damages, including, without limitation, business interruptions, loss of use, or loss of profits incurred by client, its subsidiaries, affiliates or successors arising out of or related to the performance of the services hereunder by Cardinal, regardless of whether such claim is based upon any of the above stated reasons or otherwise. Results relate only to the samples identified above. This report shall not be reproduced except in full with written approval of Cardinal Laboratories.

Celey D. Keene, Lab Director/Quality Manager



PHONE (575) 393-2326 ° 101 E. MARLAND ° HOBBS, NM 88240

Analytical Results For:

TETRA TECH
 BRITTANY LONG
 901 WEST WALL STREET , STE 100
 MIDLAND TX, 79701
 Fax To: (432) 682-3946

Received:	12/02/2025	Sampling Date:	12/01/2025
Reported:	12/08/2025	Sampling Type:	Soil
Project Name:	OSPREY 10 CTB	Sampling Condition:	Cool & Intact
Project Number:	212C - MD - 04061	Sample Received By:	Shalyn Rodriguez
Project Location:	EOG-LEA CO NM		

Sample ID: T - 2 (1.0') (H257500-04)

BTEX 8021B		mg/kg		Analyzed By: JH					
Analyte	Result	Reporting Limit	Analyzed	Method Blank	BS	% Recovery	True Value QC	RPD	Qualifier
Benzene*	<0.050	0.050	12/03/2025	ND	2.16	108	2.00	9.22	
Toluene*	<0.050	0.050	12/03/2025	ND	2.03	102	2.00	0.433	GC-NC
Ethylbenzene*	<0.050	0.050	12/03/2025	ND	2.08	104	2.00	0.346	
Total Xylenes*	<0.150	0.150	12/03/2025	ND	6.41	107	6.00	0.508	
Total BTEX	<0.300	0.300	12/03/2025	ND					

Surrogate: 4-Bromofluorobenzene (PID) 106 % 70.4-141

Chloride, SM4500CI-B		mg/kg		Analyzed By: AC					
Analyte	Result	Reporting Limit	Analyzed	Method Blank	BS	% Recovery	True Value QC	RPD	Qualifier
Chloride	32.0	16.0	12/03/2025	ND	464	116	400	3.51	

TPH 8015M		mg/kg		Analyzed By: ms					
Analyte	Result	Reporting Limit	Analyzed	Method Blank	BS	% Recovery	True Value QC	RPD	Qualifier
GRO C6-C10*	<10.0	10.0	12/02/2025	ND	209	105	200	2.29	
DRO >C10-C28*	<10.0	10.0	12/02/2025	ND	217	108	200	1.80	
EXT DRO >C28-C36	<10.0	10.0	12/02/2025	ND					

Surrogate: 1-Chlorooctane 88.6 % 52.4-130

Surrogate: 1-Chlorooctadecane 82.2 % 39.9-141

Cardinal Laboratories

*=Accredited Analyte

PLEASE NOTE: Liability and Damages. Cardinal's liability and client's exclusive remedy for any claim arising, whether based in contract or tort, shall be limited to the amount paid by client for analyses. All claims, including those for negligence and any other cause whatsoever shall be deemed waived unless made in writing and received by Cardinal within thirty (30) days after completion of the applicable service. In no event shall Cardinal be liable for incidental or consequential damages, including, without limitation, business interruptions, loss of use, or loss of profits incurred by client, its subsidiaries, affiliates or successors arising out of or related to the performance of the services hereunder by Cardinal, regardless of whether such claim is based upon any of the above stated reasons or otherwise. Results relate only to the samples identified above. This report shall not be reproduced except in full with written approval of Cardinal Laboratories.

Celey D. Keene, Lab Director/Quality Manager



PHONE (575) 393-2326 ° 101 E. MARLAND ° HOBBS, NM 88240

Analytical Results For:

TETRA TECH
 BRITTANY LONG
 901 WEST WALL STREET , STE 100
 MIDLAND TX, 79701
 Fax To: (432) 682-3946

Received:	12/02/2025	Sampling Date:	12/01/2025
Reported:	12/08/2025	Sampling Type:	Soil
Project Name:	OSPREY 10 CTB	Sampling Condition:	Cool & Intact
Project Number:	212C - MD - 04061	Sample Received By:	Shalyn Rodriguez
Project Location:	EOG-LEA CO NM		

Sample ID: T - 2 (2.0') (H257500-05)

BTEX 8021B		mg/kg		Analyzed By: JH					
Analyte	Result	Reporting Limit	Analyzed	Method Blank	BS	% Recovery	True Value QC	RPD	Qualifier
Benzene*	<0.050	0.050	12/03/2025	ND	2.16	108	2.00	9.22	
Toluene*	<0.050	0.050	12/03/2025	ND	2.03	102	2.00	0.433	
Ethylbenzene*	<0.050	0.050	12/03/2025	ND	2.08	104	2.00	0.346	GC-NC
Total Xylenes*	<0.150	0.150	12/03/2025	ND	6.41	107	6.00	0.508	
Total BTEX	<0.300	0.300	12/03/2025	ND					

Surrogate: 4-Bromofluorobenzene (PID) 108 % 70.4-141

Chloride, SM4500CI-B		mg/kg		Analyzed By: AC					
Analyte	Result	Reporting Limit	Analyzed	Method Blank	BS	% Recovery	True Value QC	RPD	Qualifier
Chloride	32.0	16.0	12/03/2025	ND	464	116	400	3.51	

TPH 8015M		mg/kg		Analyzed By: ms					
Analyte	Result	Reporting Limit	Analyzed	Method Blank	BS	% Recovery	True Value QC	RPD	Qualifier
GRO C6-C10*	<10.0	10.0	12/02/2025	ND	209	105	200	2.29	
DRO >C10-C28*	<10.0	10.0	12/02/2025	ND	217	108	200	1.80	
EXT DRO >C28-C36	<10.0	10.0	12/02/2025	ND					

Surrogate: 1-Chlorooctane 89.9 % 52.4-130

Surrogate: 1-Chlorooctadecane 81.6 % 39.9-141

Cardinal Laboratories

*=Accredited Analyte

PLEASE NOTE: Liability and Damages. Cardinal's liability and client's exclusive remedy for any claim arising, whether based in contract or tort, shall be limited to the amount paid by client for analyses. All claims, including those for negligence and any other cause whatsoever shall be deemed waived unless made in writing and received by Cardinal within thirty (30) days after completion of the applicable service. In no event shall Cardinal be liable for incidental or consequential damages, including, without limitation, business interruptions, loss of use, or loss of profits incurred by client, its subsidiaries, affiliates or successors arising out of or related to the performance of the services hereunder by Cardinal, regardless of whether such claim is based upon any of the above stated reasons or otherwise. Results relate only to the samples identified above. This report shall not be reproduced except in full with written approval of Cardinal Laboratories.

Celey D. Keene, Lab Director/Quality Manager



PHONE (575) 393-2326 ° 101 E. MARLAND ° HOBBS, NM 88240

Analytical Results For:

TETRA TECH
 BRITTANY LONG
 901 WEST WALL STREET , STE 100
 MIDLAND TX, 79701
 Fax To: (432) 682-3946

Received:	12/02/2025	Sampling Date:	12/01/2025
Reported:	12/08/2025	Sampling Type:	Soil
Project Name:	OSPREY 10 CTB	Sampling Condition:	Cool & Intact
Project Number:	212C - MD - 04061	Sample Received By:	Shalyn Rodriguez
Project Location:	EOG-LEA CO NM		

Sample ID: T - 2 (3.0') (H257500-06)

BTEX 8021B		mg/kg		Analyzed By: JH						
Analyte	Result	Reporting Limit	Analyzed	Method Blank	BS	% Recovery	True Value QC	RPD	Qualifier	
Benzene*	<0.050	0.050	12/03/2025	ND	2.16	108	2.00	9.22		
Toluene*	<0.050	0.050	12/03/2025	ND	2.03	102	2.00	0.433		
Ethylbenzene*	<0.050	0.050	12/03/2025	ND	2.08	104	2.00	0.346		
Total Xylenes*	<0.150	0.150	12/03/2025	ND	6.41	107	6.00	0.508		
Total BTEX	<0.300	0.300	12/03/2025	ND						

Surrogate: 4-Bromofluorobenzene (PID) 99.7 % 70.4-141

Chloride, SM4500CI-B		mg/kg		Analyzed By: AC						
Analyte	Result	Reporting Limit	Analyzed	Method Blank	BS	% Recovery	True Value QC	RPD	Qualifier	
Chloride	32.0	16.0	12/03/2025	ND	464	116	400	3.51		

TPH 8015M		mg/kg		Analyzed By: ms						
Analyte	Result	Reporting Limit	Analyzed	Method Blank	BS	% Recovery	True Value QC	RPD	Qualifier	
GRO C6-C10*	<10.0	10.0	12/02/2025	ND	209	105	200	2.29		
DRO >C10-C28*	<10.0	10.0	12/02/2025	ND	217	108	200	1.80		
EXT DRO >C28-C36	<10.0	10.0	12/02/2025	ND						

Surrogate: 1-Chlorooctane 87.2 % 52.4-130

Surrogate: 1-Chlorooctadecane 81.9 % 39.9-141

Cardinal Laboratories

*=Accredited Analyte

PLEASE NOTE: Liability and Damages. Cardinal's liability and client's exclusive remedy for any claim arising, whether based in contract or tort, shall be limited to the amount paid by client for analyses. All claims, including those for negligence and any other cause whatsoever shall be deemed waived unless made in writing and received by Cardinal within thirty (30) days after completion of the applicable service. In no event shall Cardinal be liable for incidental or consequential damages, including, without limitation, business interruptions, loss of use, or loss of profits incurred by client, its subsidiaries, affiliates or successors arising out of or related to the performance of the services hereunder by Cardinal, regardless of whether such claim is based upon any of the above stated reasons or otherwise. Results relate only to the samples identified above. This report shall not be reproduced except in full with written approval of Cardinal Laboratories.

Celey D. Keene, Lab Director/Quality Manager



PHONE (575) 393-2326 ° 101 E. MARLAND ° HOBBS, NM 88240

Analytical Results For:

TETRA TECH
 BRITTANY LONG
 901 WEST WALL STREET , STE 100
 MIDLAND TX, 79701
 Fax To: (432) 682-3946

Received:	12/02/2025	Sampling Date:	12/01/2025
Reported:	12/08/2025	Sampling Type:	Soil
Project Name:	OSPREY 10 CTB	Sampling Condition:	Cool & Intact
Project Number:	212C - MD - 04061	Sample Received By:	Shalyn Rodriguez
Project Location:	EOG-LEA CO NM		

Sample ID: T - 3 (1.0') (H257500-07)

BTEX 8021B		mg/kg		Analyzed By: JH					
Analyte	Result	Reporting Limit	Analyzed	Method Blank	BS	% Recovery	True Value QC	RPD	Qualifier
Benzene*	<0.050	0.050	12/03/2025	ND	2.16	108	2.00	9.22	
Toluene*	<0.050	0.050	12/03/2025	ND	2.03	102	2.00	0.433	
Ethylbenzene*	<0.050	0.050	12/03/2025	ND	2.08	104	2.00	0.346	
Total Xylenes*	<0.150	0.150	12/03/2025	ND	6.41	107	6.00	0.508	
Total BTEX	<0.300	0.300	12/03/2025	ND					

Surrogate: 4-Bromofluorobenzene (PID) 105 % 70.4-141

Chloride, SM4500CI-B		mg/kg		Analyzed By: AC					
Analyte	Result	Reporting Limit	Analyzed	Method Blank	BS	% Recovery	True Value QC	RPD	Qualifier
Chloride	256	16.0	12/03/2025	ND	464	116	400	3.51	

TPH 8015M		mg/kg		Analyzed By: ms					
Analyte	Result	Reporting Limit	Analyzed	Method Blank	BS	% Recovery	True Value QC	RPD	Qualifier
GRO C6-C10*	<10.0	10.0	12/03/2025	ND	209	105	200	2.29	
DRO >C10-C28*	<10.0	10.0	12/03/2025	ND	217	108	200	1.80	
EXT DRO >C28-C36	<10.0	10.0	12/03/2025	ND					

Surrogate: 1-Chlorooctane 86.8 % 52.4-130

Surrogate: 1-Chlorooctadecane 83.0 % 39.9-141

Cardinal Laboratories

*=Accredited Analyte

PLEASE NOTE: Liability and Damages. Cardinal's liability and client's exclusive remedy for any claim arising, whether based in contract or tort, shall be limited to the amount paid by client for analyses. All claims, including those for negligence and any other cause whatsoever shall be deemed waived unless made in writing and received by Cardinal within thirty (30) days after completion of the applicable service. In no event shall Cardinal be liable for incidental or consequential damages, including, without limitation, business interruptions, loss of use, or loss of profits incurred by client, its subsidiaries, affiliates or successors arising out of or related to the performance of the services hereunder by Cardinal, regardless of whether such claim is based upon any of the above stated reasons or otherwise. Results relate only to the samples identified above. This report shall not be reproduced except in full with written approval of Cardinal Laboratories.

Celey D. Keene, Lab Director/Quality Manager



PHONE (575) 393-2326 ° 101 E. MARLAND ° HOBBS, NM 88240

Analytical Results For:

TETRA TECH
 BRITTANY LONG
 901 WEST WALL STREET , STE 100
 MIDLAND TX, 79701
 Fax To: (432) 682-3946

Received:	12/02/2025	Sampling Date:	12/01/2025
Reported:	12/08/2025	Sampling Type:	Soil
Project Name:	OSPREY 10 CTB	Sampling Condition:	Cool & Intact
Project Number:	212C - MD - 04061	Sample Received By:	Shalyn Rodriguez
Project Location:	EOG-LEA CO NM		

Sample ID: T - 3 (2.0') (H257500-08)

BTEX 8021B		mg/kg		Analyzed By: JH					
Analyte	Result	Reporting Limit	Analyzed	Method Blank	BS	% Recovery	True Value QC	RPD	Qualifier
Benzene*	<0.050	0.050	12/03/2025	ND	2.16	108	2.00	9.22	
Toluene*	<0.050	0.050	12/03/2025	ND	2.03	102	2.00	0.433	
Ethylbenzene*	<0.050	0.050	12/03/2025	ND	2.08	104	2.00	0.346	
Total Xylenes*	<0.150	0.150	12/03/2025	ND	6.41	107	6.00	0.508	
Total BTEX	<0.300	0.300	12/03/2025	ND					

Surrogate: 4-Bromofluorobenzene (PID) 99.7 % 70.4-141

Chloride, SM4500CI-B		mg/kg		Analyzed By: AC					
Analyte	Result	Reporting Limit	Analyzed	Method Blank	BS	% Recovery	True Value QC	RPD	Qualifier
Chloride	32.0	16.0	12/03/2025	ND	464	116	400	3.51	

TPH 8015M		mg/kg		Analyzed By: ms					
Analyte	Result	Reporting Limit	Analyzed	Method Blank	BS	% Recovery	True Value QC	RPD	Qualifier
GRO C6-C10*	<10.0	10.0	12/03/2025	ND	209	105	200	2.29	
DRO >C10-C28*	<10.0	10.0	12/03/2025	ND	217	108	200	1.80	
EXT DRO >C28-C36	<10.0	10.0	12/03/2025	ND					

Surrogate: 1-Chlorooctane 93.5 % 52.4-130

Surrogate: 1-Chlorooctadecane 87.5 % 39.9-141

Cardinal Laboratories

*=Accredited Analyte

PLEASE NOTE: Liability and Damages. Cardinal's liability and client's exclusive remedy for any claim arising, whether based in contract or tort, shall be limited to the amount paid by client for analyses. All claims, including those for negligence and any other cause whatsoever shall be deemed waived unless made in writing and received by Cardinal within thirty (30) days after completion of the applicable service. In no event shall Cardinal be liable for incidental or consequential damages, including, without limitation, business interruptions, loss of use, or loss of profits incurred by client, its subsidiaries, affiliates or successors arising out of or related to the performance of the services hereunder by Cardinal, regardless of whether such claim is based upon any of the above stated reasons or otherwise. Results relate only to the samples identified above. This report shall not be reproduced except in full with written approval of Cardinal Laboratories.

Celey D. Keene, Lab Director/Quality Manager



PHONE (575) 393-2326 ° 101 E. MARLAND ° HOBBS, NM 88240

Analytical Results For:

TETRA TECH
 BRITTANY LONG
 901 WEST WALL STREET , STE 100
 MIDLAND TX, 79701
 Fax To: (432) 682-3946

Received:	12/02/2025	Sampling Date:	12/01/2025
Reported:	12/08/2025	Sampling Type:	Soil
Project Name:	OSPREY 10 CTB	Sampling Condition:	Cool & Intact
Project Number:	212C - MD - 04061	Sample Received By:	Shalyn Rodriguez
Project Location:	EOG-LEA CO NM		

Sample ID: T - 3 (3.0') (H257500-09)

BTEX 8021B		mg/kg		Analyzed By: JH					
Analyte	Result	Reporting Limit	Analyzed	Method Blank	BS	% Recovery	True Value QC	RPD	Qualifier
Benzene*	<0.050	0.050	12/03/2025	ND	1.82	90.8	2.00	3.63	
Toluene*	<0.050	0.050	12/03/2025	ND	1.93	96.5	2.00	4.70	
Ethylbenzene*	<0.050	0.050	12/03/2025	ND	1.85	92.4	2.00	2.16	
Total Xylenes*	<0.150	0.150	12/03/2025	ND	5.59	93.1	6.00	2.81	
Total BTEX	<0.300	0.300	12/03/2025	ND					

Surrogate: 4-Bromofluorobenzene (PID) 110 % 70.4-141

Chloride, SM4500CI-B		mg/kg		Analyzed By: AC					
Analyte	Result	Reporting Limit	Analyzed	Method Blank	BS	% Recovery	True Value QC	RPD	Qualifier
Chloride	<16.0	16.0	12/03/2025	ND	464	116	400	3.51	

TPH 8015M		mg/kg		Analyzed By: MS					
Analyte	Result	Reporting Limit	Analyzed	Method Blank	BS	% Recovery	True Value QC	RPD	Qualifier
GRO C6-C10*	<10.0	10.0	12/02/2025	ND	197	98.5	200	7.65	
DRO >C10-C28*	<10.0	10.0	12/02/2025	ND	192	96.0	200	6.68	
EXT DRO >C28-C36	<10.0	10.0	12/02/2025	ND					

Surrogate: 1-Chlorooctane 69.2 % 52.4-130

Surrogate: 1-Chlorooctadecane 62.6 % 39.9-141

Cardinal Laboratories

*=Accredited Analyte

PLEASE NOTE: Liability and Damages. Cardinal's liability and client's exclusive remedy for any claim arising, whether based in contract or tort, shall be limited to the amount paid by client for analyses. All claims, including those for negligence and any other cause whatsoever shall be deemed waived unless made in writing and received by Cardinal within thirty (30) days after completion of the applicable service. In no event shall Cardinal be liable for incidental or consequential damages, including, without limitation, business interruptions, loss of use, or loss of profits incurred by client, its subsidiaries, affiliates or successors arising out of or related to the performance of the services hereunder by Cardinal, regardless of whether such claim is based upon any of the above stated reasons or otherwise. Results relate only to the samples identified above. This report shall not be reproduced except in full with written approval of Cardinal Laboratories.

Celey D. Keene, Lab Director/Quality Manager



PHONE (575) 393-2326 ° 101 E. MARLAND ° HOBBS, NM 88240

Analytical Results For:

TETRA TECH
 BRITTANY LONG
 901 WEST WALL STREET , STE 100
 MIDLAND TX, 79701
 Fax To: (432) 682-3946

Received:	12/02/2025	Sampling Date:	12/01/2025
Reported:	12/08/2025	Sampling Type:	Soil
Project Name:	OSPREY 10 CTB	Sampling Condition:	Cool & Intact
Project Number:	212C - MD - 04061	Sample Received By:	Shalyn Rodriguez
Project Location:	EOG-LEA CO NM		

Sample ID: T - 4 (1.0') (H257500-10)

BTEX 8021B		mg/kg		Analyzed By: JH					
Analyte	Result	Reporting Limit	Analyzed	Method Blank	BS	% Recovery	True Value QC	RPD	Qualifier
Benzene*	<0.050	0.050	12/03/2025	ND	1.82	90.8	2.00	3.63	
Toluene*	<0.050	0.050	12/03/2025	ND	1.93	96.5	2.00	4.70	
Ethylbenzene*	<0.050	0.050	12/03/2025	ND	1.85	92.4	2.00	2.16	
Total Xylenes*	<0.150	0.150	12/03/2025	ND	5.59	93.1	6.00	2.81	
Total BTEX	<0.300	0.300	12/03/2025	ND					

Surrogate: 4-Bromofluorobenzene (PID) 113 % 70.4-141

Chloride, SM4500CI-B		mg/kg		Analyzed By: AC					
Analyte	Result	Reporting Limit	Analyzed	Method Blank	BS	% Recovery	True Value QC	RPD	Qualifier
Chloride	176	16.0	12/03/2025	ND	464	116	400	3.51	

TPH 8015M		mg/kg		Analyzed By: MS					
Analyte	Result	Reporting Limit	Analyzed	Method Blank	BS	% Recovery	True Value QC	RPD	Qualifier
GRO C6-C10*	<10.0	10.0	12/02/2025	ND	197	98.5	200	7.65	
DRO >C10-C28*	<10.0	10.0	12/02/2025	ND	192	96.0	200	6.68	
EXT DRO >C28-C36	<10.0	10.0	12/02/2025	ND					

Surrogate: 1-Chlorooctane 75.8 % 52.4-130

Surrogate: 1-Chlorooctadecane 68.2 % 39.9-141

Cardinal Laboratories

*=Accredited Analyte

PLEASE NOTE: Liability and Damages. Cardinal's liability and client's exclusive remedy for any claim arising, whether based in contract or tort, shall be limited to the amount paid by client for analyses. All claims, including those for negligence and any other cause whatsoever shall be deemed waived unless made in writing and received by Cardinal within thirty (30) days after completion of the applicable service. In no event shall Cardinal be liable for incidental or consequential damages, including, without limitation, business interruptions, loss of use, or loss of profits incurred by client, its subsidiaries, affiliates or successors arising out of or related to the performance of the services hereunder by Cardinal, regardless of whether such claim is based upon any of the above stated reasons or otherwise. Results relate only to the samples identified above. This report shall not be reproduced except in full with written approval of Cardinal Laboratories.

Celey D. Keene, Lab Director/Quality Manager



PHONE (575) 393-2326 ° 101 E. MARLAND ° HOBBS, NM 88240

Analytical Results For:

TETRA TECH
 BRITTANY LONG
 901 WEST WALL STREET , STE 100
 MIDLAND TX, 79701
 Fax To: (432) 682-3946

Received:	12/02/2025	Sampling Date:	12/01/2025
Reported:	12/08/2025	Sampling Type:	Soil
Project Name:	OSPREY 10 CTB	Sampling Condition:	Cool & Intact
Project Number:	212C - MD - 04061	Sample Received By:	Shalyn Rodriguez
Project Location:	EOG-LEA CO NM		

Sample ID: T - 4 (2.0') (H257500-11)

BTEX 8021B		mg/kg		Analyzed By: JH					
Analyte	Result	Reporting Limit	Analyzed	Method Blank	BS	% Recovery	True Value QC	RPD	Qualifier
Benzene*	<0.050	0.050	12/03/2025	ND	1.82	90.8	2.00	3.63	
Toluene*	<0.050	0.050	12/03/2025	ND	1.93	96.5	2.00	4.70	
Ethylbenzene*	<0.050	0.050	12/03/2025	ND	1.85	92.4	2.00	2.16	
Total Xylenes*	<0.150	0.150	12/03/2025	ND	5.59	93.1	6.00	2.81	
Total BTEX	<0.300	0.300	12/03/2025	ND					

Surrogate: 4-Bromofluorobenzene (PID) 107 % 70.4-141

Chloride, SM4500CI-B		mg/kg		Analyzed By: AC					
Analyte	Result	Reporting Limit	Analyzed	Method Blank	BS	% Recovery	True Value QC	RPD	Qualifier
Chloride	48.0	16.0	12/03/2025	ND	464	116	400	3.51	

TPH 8015M		mg/kg		Analyzed By: MS					
Analyte	Result	Reporting Limit	Analyzed	Method Blank	BS	% Recovery	True Value QC	RPD	Qualifier
GRO C6-C10*	<10.0	10.0	12/02/2025	ND	197	98.5	200	7.65	
DRO >C10-C28*	<10.0	10.0	12/02/2025	ND	192	96.0	200	6.68	
EXT DRO >C28-C36	<10.0	10.0	12/02/2025	ND					

Surrogate: 1-Chlorooctane 70.1 % 52.4-130

Surrogate: 1-Chlorooctadecane 63.2 % 39.9-141

Cardinal Laboratories

*=Accredited Analyte

PLEASE NOTE: Liability and Damages. Cardinal's liability and client's exclusive remedy for any claim arising, whether based in contract or tort, shall be limited to the amount paid by client for analyses. All claims, including those for negligence and any other cause whatsoever shall be deemed waived unless made in writing and received by Cardinal within thirty (30) days after completion of the applicable service. In no event shall Cardinal be liable for incidental or consequential damages, including, without limitation, business interruptions, loss of use, or loss of profits incurred by client, its subsidiaries, affiliates or successors arising out of or related to the performance of the services hereunder by Cardinal, regardless of whether such claim is based upon any of the above stated reasons or otherwise. Results relate only to the samples identified above. This report shall not be reproduced except in full with written approval of Cardinal Laboratories.

Celey D. Keene, Lab Director/Quality Manager



PHONE (575) 393-2326 ° 101 E. MARLAND ° HOBBS, NM 88240

Analytical Results For:

TETRA TECH
 BRITTANY LONG
 901 WEST WALL STREET , STE 100
 MIDLAND TX, 79701
 Fax To: (432) 682-3946

Received:	12/02/2025	Sampling Date:	12/01/2025
Reported:	12/08/2025	Sampling Type:	Soil
Project Name:	OSPREY 10 CTB	Sampling Condition:	Cool & Intact
Project Number:	212C - MD - 04061	Sample Received By:	Shalyn Rodriguez
Project Location:	EOG-LEA CO NM		

Sample ID: T - 4 (3.0') (H257500-12)

BTEX 8021B		mg/kg		Analyzed By: JH					
Analyte	Result	Reporting Limit	Analyzed	Method Blank	BS	% Recovery	True Value QC	RPD	Qualifier
Benzene*	<0.050	0.050	12/03/2025	ND	1.82	90.8	2.00	3.63	
Toluene*	<0.050	0.050	12/03/2025	ND	1.93	96.5	2.00	4.70	
Ethylbenzene*	<0.050	0.050	12/03/2025	ND	1.85	92.4	2.00	2.16	
Total Xylenes*	<0.150	0.150	12/03/2025	ND	5.59	93.1	6.00	2.81	
Total BTEX	<0.300	0.300	12/03/2025	ND					

Surrogate: 4-Bromofluorobenzene (PID) 110 % 70.4-141

Chloride, SM4500CI-B		mg/kg		Analyzed By: AC					
Analyte	Result	Reporting Limit	Analyzed	Method Blank	BS	% Recovery	True Value QC	RPD	Qualifier
Chloride	272	16.0	12/03/2025	ND	464	116	400	3.51	

TPH 8015M		mg/kg		Analyzed By: MS					
Analyte	Result	Reporting Limit	Analyzed	Method Blank	BS	% Recovery	True Value QC	RPD	Qualifier
GRO C6-C10*	<10.0	10.0	12/02/2025	ND	197	98.5	200	7.65	
DRO >C10-C28*	<10.0	10.0	12/02/2025	ND	192	96.0	200	6.68	
EXT DRO >C28-C36	<10.0	10.0	12/02/2025	ND					

Surrogate: 1-Chlorooctane 76.9 % 52.4-130

Surrogate: 1-Chlorooctadecane 69.9 % 39.9-141

Cardinal Laboratories

*=Accredited Analyte

PLEASE NOTE: Liability and Damages. Cardinal's liability and client's exclusive remedy for any claim arising, whether based in contract or tort, shall be limited to the amount paid by client for analyses. All claims, including those for negligence and any other cause whatsoever shall be deemed waived unless made in writing and received by Cardinal within thirty (30) days after completion of the applicable service. In no event shall Cardinal be liable for incidental or consequential damages, including, without limitation, business interruptions, loss of use, or loss of profits incurred by client, its subsidiaries, affiliates or successors arising out of or related to the performance of the services hereunder by Cardinal, regardless of whether such claim is based upon any of the above stated reasons or otherwise. Results relate only to the samples identified above. This report shall not be reproduced except in full with written approval of Cardinal Laboratories.

Celey D. Keene, Lab Director/Quality Manager



PHONE (575) 393-2326 ° 101 E. MARLAND ° HOBBS, NM 88240

Analytical Results For:

TETRA TECH
 BRITTANY LONG
 901 WEST WALL STREET , STE 100
 MIDLAND TX, 79701
 Fax To: (432) 682-3946

Received:	12/02/2025	Sampling Date:	12/01/2025
Reported:	12/08/2025	Sampling Type:	Soil
Project Name:	OSPREY 10 CTB	Sampling Condition:	Cool & Intact
Project Number:	212C - MD - 04061	Sample Received By:	Shalyn Rodriguez
Project Location:	EOG-LEA CO NM		

Sample ID: T - 5 (1.0') (H257500-13)

BTEX 8021B		mg/kg		Analyzed By: JH					
Analyte	Result	Reporting Limit	Analyzed	Method Blank	BS	% Recovery	True Value QC	RPD	Qualifier
Benzene*	<0.050	0.050	12/03/2025	ND	1.82	90.8	2.00	3.63	
Toluene*	<0.050	0.050	12/03/2025	ND	1.93	96.5	2.00	4.70	
Ethylbenzene*	<0.050	0.050	12/03/2025	ND	1.85	92.4	2.00	2.16	
Total Xylenes*	<0.150	0.150	12/03/2025	ND	5.59	93.1	6.00	2.81	
Total BTEX	<0.300	0.300	12/03/2025	ND					

Surrogate: 4-Bromofluorobenzene (PID) 111 % 70.4-141

Chloride, SM4500CI-B		mg/kg		Analyzed By: AC					
Analyte	Result	Reporting Limit	Analyzed	Method Blank	BS	% Recovery	True Value QC	RPD	Qualifier
Chloride	48.0	16.0	12/03/2025	ND	464	116	400	3.51	

TPH 8015M		mg/kg		Analyzed By: MS					
Analyte	Result	Reporting Limit	Analyzed	Method Blank	BS	% Recovery	True Value QC	RPD	Qualifier
GRO C6-C10*	<10.0	10.0	12/02/2025	ND	197	98.5	200	7.65	
DRO >C10-C28*	<10.0	10.0	12/02/2025	ND	192	96.0	200	6.68	
EXT DRO >C28-C36	<10.0	10.0	12/02/2025	ND					

Surrogate: 1-Chlorooctane 78.1 % 52.4-130

Surrogate: 1-Chlorooctadecane 70.5 % 39.9-141

Cardinal Laboratories

*=Accredited Analyte

PLEASE NOTE: Liability and Damages. Cardinal's liability and client's exclusive remedy for any claim arising, whether based in contract or tort, shall be limited to the amount paid by client for analyses. All claims, including those for negligence and any other cause whatsoever shall be deemed waived unless made in writing and received by Cardinal within thirty (30) days after completion of the applicable service. In no event shall Cardinal be liable for incidental or consequential damages, including, without limitation, business interruptions, loss of use, or loss of profits incurred by client, its subsidiaries, affiliates or successors arising out of or related to the performance of the services hereunder by Cardinal, regardless of whether such claim is based upon any of the above stated reasons or otherwise. Results relate only to the samples identified above. This report shall not be reproduced except in full with written approval of Cardinal Laboratories.

Celey D. Keene, Lab Director/Quality Manager



PHONE (575) 393-2326 ° 101 E. MARLAND ° HOBBS, NM 88240

Analytical Results For:

TETRA TECH
 BRITTANY LONG
 901 WEST WALL STREET , STE 100
 MIDLAND TX, 79701
 Fax To: (432) 682-3946

Received:	12/02/2025	Sampling Date:	12/01/2025
Reported:	12/08/2025	Sampling Type:	Soil
Project Name:	OSPREY 10 CTB	Sampling Condition:	Cool & Intact
Project Number:	212C - MD - 04061	Sample Received By:	Shalyn Rodriguez
Project Location:	EOG-LEA CO NM		

Sample ID: T - 5 (2.0') (H257500-14)

BTEX 8021B		mg/kg		Analyzed By: JH					
Analyte	Result	Reporting Limit	Analyzed	Method Blank	BS	% Recovery	True Value QC	RPD	Qualifier
Benzene*	<0.050	0.050	12/03/2025	ND	1.82	90.8	2.00	3.63	
Toluene*	<0.050	0.050	12/03/2025	ND	1.93	96.5	2.00	4.70	
Ethylbenzene*	<0.050	0.050	12/03/2025	ND	1.85	92.4	2.00	2.16	
Total Xylenes*	<0.150	0.150	12/03/2025	ND	5.59	93.1	6.00	2.81	
Total BTEX	<0.300	0.300	12/03/2025	ND					

Surrogate: 4-Bromofluorobenzene (PID) 110 % 70.4-141

Chloride, SM4500CI-B		mg/kg		Analyzed By: AC					
Analyte	Result	Reporting Limit	Analyzed	Method Blank	BS	% Recovery	True Value QC	RPD	Qualifier
Chloride	32.0	16.0	12/03/2025	ND	464	116	400	3.51	

TPH 8015M		mg/kg		Analyzed By: MS					
Analyte	Result	Reporting Limit	Analyzed	Method Blank	BS	% Recovery	True Value QC	RPD	Qualifier
GRO C6-C10*	<10.0	10.0	12/02/2025	ND	197	98.5	200	7.65	
DRO >C10-C28*	<10.0	10.0	12/02/2025	ND	192	96.0	200	6.68	
EXT DRO >C28-C36	<10.0	10.0	12/02/2025	ND					

Surrogate: 1-Chlorooctane 73.9 % 52.4-130

Surrogate: 1-Chlorooctadecane 67.0 % 39.9-141

Cardinal Laboratories

*=Accredited Analyte

PLEASE NOTE: Liability and Damages. Cardinal's liability and client's exclusive remedy for any claim arising, whether based in contract or tort, shall be limited to the amount paid by client for analyses. All claims, including those for negligence and any other cause whatsoever shall be deemed waived unless made in writing and received by Cardinal within thirty (30) days after completion of the applicable service. In no event shall Cardinal be liable for incidental or consequential damages, including, without limitation, business interruptions, loss of use, or loss of profits incurred by client, its subsidiaries, affiliates or successors arising out of or related to the performance of the services hereunder by Cardinal, regardless of whether such claim is based upon any of the above stated reasons or otherwise. Results relate only to the samples identified above. This report shall not be reproduced except in full with written approval of Cardinal Laboratories.

Celey D. Keene, Lab Director/Quality Manager



PHONE (575) 393-2326 ° 101 E. MARLAND ° HOBBS, NM 88240

Analytical Results For:

TETRA TECH
 BRITTANY LONG
 901 WEST WALL STREET , STE 100
 MIDLAND TX, 79701
 Fax To: (432) 682-3946

Received:	12/02/2025	Sampling Date:	12/01/2025
Reported:	12/08/2025	Sampling Type:	Soil
Project Name:	OSPREY 10 CTB	Sampling Condition:	Cool & Intact
Project Number:	212C - MD - 04061	Sample Received By:	Shalyn Rodriguez
Project Location:	EOG-LEA CO NM		

Sample ID: T - 5 (3.0') (H257500-15)

BTEX 8021B		mg/kg		Analyzed By: JH					
Analyte	Result	Reporting Limit	Analyzed	Method Blank	BS	% Recovery	True Value QC	RPD	Qualifier
Benzene*	<0.050	0.050	12/03/2025	ND	1.82	90.8	2.00	3.63	
Toluene*	<0.050	0.050	12/03/2025	ND	1.93	96.5	2.00	4.70	
Ethylbenzene*	<0.050	0.050	12/03/2025	ND	1.85	92.4	2.00	2.16	
Total Xylenes*	<0.150	0.150	12/03/2025	ND	5.59	93.1	6.00	2.81	
Total BTEX	<0.300	0.300	12/03/2025	ND					

Surrogate: 4-Bromofluorobenzene (PID) 108 % 70.4-141

Chloride, SM4500CI-B		mg/kg		Analyzed By: AC					
Analyte	Result	Reporting Limit	Analyzed	Method Blank	BS	% Recovery	True Value QC	RPD	Qualifier
Chloride	48.0	16.0	12/03/2025	ND	464	116	400	3.51	

TPH 8015M		mg/kg		Analyzed By: MS					
Analyte	Result	Reporting Limit	Analyzed	Method Blank	BS	% Recovery	True Value QC	RPD	Qualifier
GRO C6-C10*	<10.0	10.0	12/02/2025	ND	197	98.5	200	7.65	
DRO >C10-C28*	<10.0	10.0	12/02/2025	ND	192	96.0	200	6.68	
EXT DRO >C28-C36	<10.0	10.0	12/02/2025	ND					

Surrogate: 1-Chlorooctane 75.0 % 52.4-130

Surrogate: 1-Chlorooctadecane 68.0 % 39.9-141

Cardinal Laboratories

*=Accredited Analyte

PLEASE NOTE: Liability and Damages. Cardinal's liability and client's exclusive remedy for any claim arising, whether based in contract or tort, shall be limited to the amount paid by client for analyses. All claims, including those for negligence and any other cause whatsoever shall be deemed waived unless made in writing and received by Cardinal within thirty (30) days after completion of the applicable service. In no event shall Cardinal be liable for incidental or consequential damages, including, without limitation, business interruptions, loss of use, or loss of profits incurred by client, its subsidiaries, affiliates or successors arising out of or related to the performance of the services hereunder by Cardinal, regardless of whether such claim is based upon any of the above stated reasons or otherwise. Results relate only to the samples identified above. This report shall not be reproduced except in full with written approval of Cardinal Laboratories.

Celey D. Keene, Lab Director/Quality Manager



PHONE (575) 393-2326 ° 101 E. MARLAND ° HOBBS, NM 88240

Analytical Results For:

TETRA TECH
 BRITTANY LONG
 901 WEST WALL STREET , STE 100
 MIDLAND TX, 79701
 Fax To: (432) 682-3946

Received:	12/02/2025	Sampling Date:	12/01/2025
Reported:	12/08/2025	Sampling Type:	Soil
Project Name:	OSPREY 10 CTB	Sampling Condition:	Cool & Intact
Project Number:	212C - MD - 04061	Sample Received By:	Shalyn Rodriguez
Project Location:	EOG-LEA CO NM		

Sample ID: T - 6 (1.0') (H257500-16)

BTEX 8021B		mg/kg		Analyzed By: JH					
Analyte	Result	Reporting Limit	Analyzed	Method Blank	BS	% Recovery	True Value QC	RPD	Qualifier
Benzene*	<0.050	0.050	12/03/2025	ND	1.82	90.8	2.00	3.63	
Toluene*	<0.050	0.050	12/03/2025	ND	1.93	96.5	2.00	4.70	
Ethylbenzene*	<0.050	0.050	12/03/2025	ND	1.85	92.4	2.00	2.16	
Total Xylenes*	<0.150	0.150	12/03/2025	ND	5.59	93.1	6.00	2.81	
Total BTEX	<0.300	0.300	12/03/2025	ND					

Surrogate: 4-Bromofluorobenzene (PID) 110 % 70.4-141

Chloride, SM4500CI-B		mg/kg		Analyzed By: AC					
Analyte	Result	Reporting Limit	Analyzed	Method Blank	BS	% Recovery	True Value QC	RPD	Qualifier
Chloride	16.0	16.0	12/03/2025	ND	464	116	400	3.51	

TPH 8015M		mg/kg		Analyzed By: MS					
Analyte	Result	Reporting Limit	Analyzed	Method Blank	BS	% Recovery	True Value QC	RPD	Qualifier
GRO C6-C10*	<10.0	10.0	12/02/2025	ND	197	98.5	200	7.65	
DRO >C10-C28*	<10.0	10.0	12/02/2025	ND	192	96.0	200	6.68	
EXT DRO >C28-C36	<10.0	10.0	12/02/2025	ND					

Surrogate: 1-Chlorooctane 68.8 % 52.4-130

Surrogate: 1-Chlorooctadecane 61.6 % 39.9-141

Cardinal Laboratories

*=Accredited Analyte

PLEASE NOTE: Liability and Damages. Cardinal's liability and client's exclusive remedy for any claim arising, whether based in contract or tort, shall be limited to the amount paid by client for analyses. All claims, including those for negligence and any other cause whatsoever shall be deemed waived unless made in writing and received by Cardinal within thirty (30) days after completion of the applicable service. In no event shall Cardinal be liable for incidental or consequential damages, including, without limitation, business interruptions, loss of use, or loss of profits incurred by client, its subsidiaries, affiliates or successors arising out of or related to the performance of the services hereunder by Cardinal, regardless of whether such claim is based upon any of the above stated reasons or otherwise. Results relate only to the samples identified above. This report shall not be reproduced except in full with written approval of Cardinal Laboratories.

Celey D. Keene, Lab Director/Quality Manager



PHONE (575) 393-2326 ° 101 E. MARLAND ° HOBBS, NM 88240

Analytical Results For:

TETRA TECH
 BRITTANY LONG
 901 WEST WALL STREET , STE 100
 MIDLAND TX, 79701
 Fax To: (432) 682-3946

Received:	12/02/2025	Sampling Date:	12/01/2025
Reported:	12/08/2025	Sampling Type:	Soil
Project Name:	OSPREY 10 CTB	Sampling Condition:	Cool & Intact
Project Number:	212C - MD - 04061	Sample Received By:	Shalyn Rodriguez
Project Location:	EOG-LEA CO NM		

Sample ID: T - 6 (2.0') (H257500-17)

BTEX 8021B		mg/kg		Analyzed By: JH					
Analyte	Result	Reporting Limit	Analyzed	Method Blank	BS	% Recovery	True Value QC	RPD	Qualifier
Benzene*	<0.050	0.050	12/03/2025	ND	1.82	90.8	2.00	3.63	
Toluene*	<0.050	0.050	12/03/2025	ND	1.93	96.5	2.00	4.70	
Ethylbenzene*	<0.050	0.050	12/03/2025	ND	1.85	92.4	2.00	2.16	
Total Xylenes*	<0.150	0.150	12/03/2025	ND	5.59	93.1	6.00	2.81	
Total BTEX	<0.300	0.300	12/03/2025	ND					

Surrogate: 4-Bromofluorobenzene (PID) 109 % 70.4-141

Chloride, SM4500CI-B		mg/kg		Analyzed By: AC					
Analyte	Result	Reporting Limit	Analyzed	Method Blank	BS	% Recovery	True Value QC	RPD	Qualifier
Chloride	32.0	16.0	12/03/2025	ND	464	116	400	3.51	

TPH 8015M		mg/kg		Analyzed By: MS					
Analyte	Result	Reporting Limit	Analyzed	Method Blank	BS	% Recovery	True Value QC	RPD	Qualifier
GRO C6-C10*	<10.0	10.0	12/02/2025	ND	197	98.5	200	7.65	
DRO >C10-C28*	<10.0	10.0	12/02/2025	ND	192	96.0	200	6.68	
EXT DRO >C28-C36	<10.0	10.0	12/02/2025	ND					

Surrogate: 1-Chlorooctane 75.1 % 52.4-130

Surrogate: 1-Chlorooctadecane 68.9 % 39.9-141

Cardinal Laboratories

*=Accredited Analyte

PLEASE NOTE: Liability and Damages. Cardinal's liability and client's exclusive remedy for any claim arising, whether based in contract or tort, shall be limited to the amount paid by client for analyses. All claims, including those for negligence and any other cause whatsoever shall be deemed waived unless made in writing and received by Cardinal within thirty (30) days after completion of the applicable service. In no event shall Cardinal be liable for incidental or consequential damages, including, without limitation, business interruptions, loss of use, or loss of profits incurred by client, its subsidiaries, affiliates or successors arising out of or related to the performance of the services hereunder by Cardinal, regardless of whether such claim is based upon any of the above stated reasons or otherwise. Results relate only to the samples identified above. This report shall not be reproduced except in full with written approval of Cardinal Laboratories.

Celey D. Keene, Lab Director/Quality Manager



PHONE (575) 393-2326 ° 101 E. MARLAND ° HOBBS, NM 88240

Analytical Results For:

TETRA TECH
 BRITTANY LONG
 901 WEST WALL STREET , STE 100
 MIDLAND TX, 79701
 Fax To: (432) 682-3946

Received:	12/02/2025	Sampling Date:	12/01/2025
Reported:	12/08/2025	Sampling Type:	Soil
Project Name:	OSPREY 10 CTB	Sampling Condition:	Cool & Intact
Project Number:	212C - MD - 04061	Sample Received By:	Shalyn Rodriguez
Project Location:	EOG-LEA CO NM		

Sample ID: T - 6 (3.0') (H257500-18)

BTEX 8021B		mg/kg		Analyzed By: JH					
Analyte	Result	Reporting Limit	Analyzed	Method Blank	BS	% Recovery	True Value QC	RPD	Qualifier
Benzene*	<0.050	0.050	12/03/2025	ND	1.82	90.8	2.00	3.63	
Toluene*	<0.050	0.050	12/03/2025	ND	1.93	96.5	2.00	4.70	
Ethylbenzene*	<0.050	0.050	12/03/2025	ND	1.85	92.4	2.00	2.16	
Total Xylenes*	<0.150	0.150	12/03/2025	ND	5.59	93.1	6.00	2.81	
Total BTEX	<0.300	0.300	12/03/2025	ND					

Surrogate: 4-Bromofluorobenzene (PID) 106 % 70.4-141

Chloride, SM4500CI-B		mg/kg		Analyzed By: HM					
Analyte	Result	Reporting Limit	Analyzed	Method Blank	BS	% Recovery	True Value QC	RPD	Qualifier
Chloride	<16.0	16.0	12/03/2025	ND	432	108	400	0.00	

TPH 8015M		mg/kg		Analyzed By: MS					
Analyte	Result	Reporting Limit	Analyzed	Method Blank	BS	% Recovery	True Value QC	RPD	Qualifier
GRO C6-C10*	<10.0	10.0	12/02/2025	ND	197	98.5	200	7.65	
DRO >C10-C28*	<10.0	10.0	12/02/2025	ND	192	96.0	200	6.68	
EXT DRO >C28-C36	<10.0	10.0	12/02/2025	ND					

Surrogate: 1-Chlorooctane 72.6 % 52.4-130

Surrogate: 1-Chlorooctadecane 65.7 % 39.9-141

Cardinal Laboratories

*=Accredited Analyte

PLEASE NOTE: Liability and Damages. Cardinal's liability and client's exclusive remedy for any claim arising, whether based in contract or tort, shall be limited to the amount paid by client for analyses. All claims, including those for negligence and any other cause whatsoever shall be deemed waived unless made in writing and received by Cardinal within thirty (30) days after completion of the applicable service. In no event shall Cardinal be liable for incidental or consequential damages, including, without limitation, business interruptions, loss of use, or loss of profits incurred by client, its subsidiaries, affiliates or successors arising out of or related to the performance of the services hereunder by Cardinal, regardless of whether such claim is based upon any of the above stated reasons or otherwise. Results relate only to the samples identified above. This report shall not be reproduced except in full with written approval of Cardinal Laboratories.

Celey D. Keene, Lab Director/Quality Manager



PHONE (575) 393-2326 ° 101 E. MARLAND ° HOBBS, NM 88240

Analytical Results For:

TETRA TECH
 BRITTANY LONG
 901 WEST WALL STREET , STE 100
 MIDLAND TX, 79701
 Fax To: (432) 682-3946

Received:	12/02/2025	Sampling Date:	12/01/2025
Reported:	12/08/2025	Sampling Type:	Soil
Project Name:	OSPREY 10 CTB	Sampling Condition:	Cool & Intact
Project Number:	212C - MD - 04061	Sample Received By:	Shalyn Rodriguez
Project Location:	EOG-LEA CO NM		

Sample ID: T - 7 (1.0') (H257500-19)

BTEX 8021B		mg/kg		Analyzed By: JH					
Analyte	Result	Reporting Limit	Analyzed	Method Blank	BS	% Recovery	True Value QC	RPD	Qualifier
Benzene*	<0.050	0.050	12/03/2025	ND	1.82	90.8	2.00	3.63	
Toluene*	<0.050	0.050	12/03/2025	ND	1.93	96.5	2.00	4.70	
Ethylbenzene*	<0.050	0.050	12/03/2025	ND	1.85	92.4	2.00	2.16	
Total Xylenes*	<0.150	0.150	12/03/2025	ND	5.59	93.1	6.00	2.81	
Total BTEX	<0.300	0.300	12/03/2025	ND					

Surrogate: 4-Bromofluorobenzene (PID) 110 % 70.4-141

Chloride, SM4500CI-B		mg/kg		Analyzed By: HM					
Analyte	Result	Reporting Limit	Analyzed	Method Blank	BS	% Recovery	True Value QC	RPD	Qualifier
Chloride	96.0	16.0	12/03/2025	ND	432	108	400	0.00	

TPH 8015M		mg/kg		Analyzed By: MS					
Analyte	Result	Reporting Limit	Analyzed	Method Blank	BS	% Recovery	True Value QC	RPD	Qualifier
GRO C6-C10*	<10.0	10.0	12/02/2025	ND	197	98.5	200	7.65	
DRO >C10-C28*	<10.0	10.0	12/02/2025	ND	192	96.0	200	6.68	
EXT DRO >C28-C36	<10.0	10.0	12/02/2025	ND					

Surrogate: 1-Chlorooctane 67.1 % 52.4-130

Surrogate: 1-Chlorooctadecane 63.0 % 39.9-141

Cardinal Laboratories

*=Accredited Analyte

PLEASE NOTE: Liability and Damages. Cardinal's liability and client's exclusive remedy for any claim arising, whether based in contract or tort, shall be limited to the amount paid by client for analyses. All claims, including those for negligence and any other cause whatsoever shall be deemed waived unless made in writing and received by Cardinal within thirty (30) days after completion of the applicable service. In no event shall Cardinal be liable for incidental or consequential damages, including, without limitation, business interruptions, loss of use, or loss of profits incurred by client, its subsidiaries, affiliates or successors arising out of or related to the performance of the services hereunder by Cardinal, regardless of whether such claim is based upon any of the above stated reasons or otherwise. Results relate only to the samples identified above. This report shall not be reproduced except in full with written approval of Cardinal Laboratories.

Celey D. Keene, Lab Director/Quality Manager



PHONE (575) 393-2326 ° 101 E. MARLAND ° HOBBS, NM 88240

Analytical Results For:

TETRA TECH
 BRITTANY LONG
 901 WEST WALL STREET , STE 100
 MIDLAND TX, 79701
 Fax To: (432) 682-3946

Received:	12/02/2025	Sampling Date:	12/01/2025
Reported:	12/08/2025	Sampling Type:	Soil
Project Name:	OSPREY 10 CTB	Sampling Condition:	Cool & Intact
Project Number:	212C - MD - 04061	Sample Received By:	Shalyn Rodriguez
Project Location:	EOG-LEA CO NM		

Sample ID: T - 7 (2.0') (H257500-20)

BTEX 8021B		mg/kg		Analyzed By: JH					
Analyte	Result	Reporting Limit	Analyzed	Method Blank	BS	% Recovery	True Value QC	RPD	Qualifier
Benzene*	<0.050	0.050	12/03/2025	ND	1.82	90.8	2.00	3.63	
Toluene*	<0.050	0.050	12/03/2025	ND	1.93	96.5	2.00	4.70	
Ethylbenzene*	<0.050	0.050	12/03/2025	ND	1.85	92.4	2.00	2.16	
Total Xylenes*	<0.150	0.150	12/03/2025	ND	5.59	93.1	6.00	2.81	
Total BTEX	<0.300	0.300	12/03/2025	ND					

Surrogate: 4-Bromofluorobenzene (PID) 112 % 70.4-141

Chloride, SM4500CI-B		mg/kg		Analyzed By: HM					
Analyte	Result	Reporting Limit	Analyzed	Method Blank	BS	% Recovery	True Value QC	RPD	Qualifier
Chloride	32.0	16.0	12/03/2025	ND	432	108	400	0.00	

TPH 8015M		mg/kg		Analyzed By: MS					
Analyte	Result	Reporting Limit	Analyzed	Method Blank	BS	% Recovery	True Value QC	RPD	Qualifier
GRO C6-C10*	<10.0	10.0	12/02/2025	ND	197	98.5	200	7.65	
DRO >C10-C28*	<10.0	10.0	12/02/2025	ND	192	96.0	200	6.68	
EXT DRO >C28-C36	<10.0	10.0	12/02/2025	ND					

Surrogate: 1-Chlorooctane 68.1 % 52.4-130

Surrogate: 1-Chlorooctadecane 63.4 % 39.9-141

Cardinal Laboratories

*=Accredited Analyte

PLEASE NOTE: Liability and Damages. Cardinal's liability and client's exclusive remedy for any claim arising, whether based in contract or tort, shall be limited to the amount paid by client for analyses. All claims, including those for negligence and any other cause whatsoever shall be deemed waived unless made in writing and received by Cardinal within thirty (30) days after completion of the applicable service. In no event shall Cardinal be liable for incidental or consequential damages, including, without limitation, business interruptions, loss of use, or loss of profits incurred by client, its subsidiaries, affiliates or successors arising out of or related to the performance of the services hereunder by Cardinal, regardless of whether such claim is based upon any of the above stated reasons or otherwise. Results relate only to the samples identified above. This report shall not be reproduced except in full with written approval of Cardinal Laboratories.

Celey D. Keene, Lab Director/Quality Manager



PHONE (575) 393-2326 ° 101 E. MARLAND ° HOBBS, NM 88240

Analytical Results For:

TETRA TECH
 BRITTANY LONG
 901 WEST WALL STREET , STE 100
 MIDLAND TX, 79701
 Fax To: (432) 682-3946

Received:	12/02/2025	Sampling Date:	12/01/2025
Reported:	12/08/2025	Sampling Type:	Soil
Project Name:	OSPREY 10 CTB	Sampling Condition:	Cool & Intact
Project Number:	212C - MD - 04061	Sample Received By:	Shalyn Rodriguez
Project Location:	EOG-LEA CO NM		

Sample ID: T - 7 (3.0') (H257500-21)

BTEX 8021B		mg/kg		Analyzed By: JH					
Analyte	Result	Reporting Limit	Analyzed	Method Blank	BS	% Recovery	True Value QC	RPD	Qualifier
Benzene*	<0.050	0.050	12/03/2025	ND	1.82	90.8	2.00	3.63	
Toluene*	<0.050	0.050	12/03/2025	ND	1.93	96.5	2.00	4.70	
Ethylbenzene*	<0.050	0.050	12/03/2025	ND	1.85	92.4	2.00	2.16	
Total Xylenes*	<0.150	0.150	12/03/2025	ND	5.59	93.1	6.00	2.81	
Total BTEX	<0.300	0.300	12/03/2025	ND					

Surrogate: 4-Bromofluorobenzene (PID) 110 % 70.4-141

Chloride, SM4500CI-B		mg/kg		Analyzed By: HM					
Analyte	Result	Reporting Limit	Analyzed	Method Blank	BS	% Recovery	True Value QC	RPD	Qualifier
Chloride	32.0	16.0	12/03/2025	ND	432	108	400	0.00	

TPH 8015M		mg/kg		Analyzed By: MS					
Analyte	Result	Reporting Limit	Analyzed	Method Blank	BS	% Recovery	True Value QC	RPD	Qualifier
GRO C6-C10*	<10.0	10.0	12/02/2025	ND	197	98.5	200	7.65	
DRO >C10-C28*	<10.0	10.0	12/02/2025	ND	192	96.0	200	6.68	
EXT DRO >C28-C36	<10.0	10.0	12/02/2025	ND					

Surrogate: 1-Chlorooctane 66.9 % 52.4-130

Surrogate: 1-Chlorooctadecane 63.1 % 39.9-141

Cardinal Laboratories

*=Accredited Analyte

PLEASE NOTE: Liability and Damages. Cardinal's liability and client's exclusive remedy for any claim arising, whether based in contract or tort, shall be limited to the amount paid by client for analyses. All claims, including those for negligence and any other cause whatsoever shall be deemed waived unless made in writing and received by Cardinal within thirty (30) days after completion of the applicable service. In no event shall Cardinal be liable for incidental or consequential damages, including, without limitation, business interruptions, loss of use, or loss of profits incurred by client, its subsidiaries, affiliates or successors arising out of or related to the performance of the services hereunder by Cardinal, regardless of whether such claim is based upon any of the above stated reasons or otherwise. Results relate only to the samples identified above. This report shall not be reproduced except in full with written approval of Cardinal Laboratories.

Celey D. Keene, Lab Director/Quality Manager



PHONE (575) 393-2326 ° 101 E. MARLAND ° HOBBS, NM 88240

Analytical Results For:

TETRA TECH
 BRITTANY LONG
 901 WEST WALL STREET , STE 100
 MIDLAND TX, 79701
 Fax To: (432) 682-3946

Received:	12/02/2025	Sampling Date:	12/01/2025
Reported:	12/08/2025	Sampling Type:	Soil
Project Name:	OSPREY 10 CTB	Sampling Condition:	Cool & Intact
Project Number:	212C - MD - 04061	Sample Received By:	Shalyn Rodriguez
Project Location:	EOG-LEA CO NM		

Sample ID: T - 8 (1.0') (H257500-22)

BTEX 8021B		mg/kg		Analyzed By: JH					
Analyte	Result	Reporting Limit	Analyzed	Method Blank	BS	% Recovery	True Value QC	RPD	Qualifier
Benzene*	<0.050	0.050	12/03/2025	ND	1.82	90.8	2.00	3.63	
Toluene*	<0.050	0.050	12/03/2025	ND	1.93	96.5	2.00	4.70	
Ethylbenzene*	<0.050	0.050	12/03/2025	ND	1.85	92.4	2.00	2.16	
Total Xylenes*	<0.150	0.150	12/03/2025	ND	5.59	93.1	6.00	2.81	
Total BTEX	<0.300	0.300	12/03/2025	ND					

Surrogate: 4-Bromofluorobenzene (PID) 110 % 70.4-141

Chloride, SM4500CI-B		mg/kg		Analyzed By: HM					
Analyte	Result	Reporting Limit	Analyzed	Method Blank	BS	% Recovery	True Value QC	RPD	Qualifier
Chloride	<16.0	16.0	12/03/2025	ND	432	108	400	0.00	

TPH 8015M		mg/kg		Analyzed By: MS					
Analyte	Result	Reporting Limit	Analyzed	Method Blank	BS	% Recovery	True Value QC	RPD	Qualifier
GRO C6-C10*	<10.0	10.0	12/02/2025	ND	197	98.5	200	7.65	
DRO >C10-C28*	<10.0	10.0	12/02/2025	ND	192	96.0	200	6.68	
EXT DRO >C28-C36	<10.0	10.0	12/02/2025	ND					

Surrogate: 1-Chlorooctane 64.9 % 52.4-130

Surrogate: 1-Chlorooctadecane 59.7 % 39.9-141

Cardinal Laboratories

*=Accredited Analyte

PLEASE NOTE: Liability and Damages. Cardinal's liability and client's exclusive remedy for any claim arising, whether based in contract or tort, shall be limited to the amount paid by client for analyses. All claims, including those for negligence and any other cause whatsoever shall be deemed waived unless made in writing and received by Cardinal within thirty (30) days after completion of the applicable service. In no event shall Cardinal be liable for incidental or consequential damages, including, without limitation, business interruptions, loss of use, or loss of profits incurred by client, its subsidiaries, affiliates or successors arising out of or related to the performance of the services hereunder by Cardinal, regardless of whether such claim is based upon any of the above stated reasons or otherwise. Results relate only to the samples identified above. This report shall not be reproduced except in full with written approval of Cardinal Laboratories.

Celey D. Keene, Lab Director/Quality Manager



PHONE (575) 393-2326 ° 101 E. MARLAND ° HOBBS, NM 88240

Analytical Results For:

TETRA TECH
 BRITTANY LONG
 901 WEST WALL STREET , STE 100
 MIDLAND TX, 79701
 Fax To: (432) 682-3946

Received:	12/02/2025	Sampling Date:	12/01/2025
Reported:	12/08/2025	Sampling Type:	Soil
Project Name:	OSPREY 10 CTB	Sampling Condition:	Cool & Intact
Project Number:	212C - MD - 04061	Sample Received By:	Shalyn Rodriguez
Project Location:	EOG-LEA CO NM		

Sample ID: T - 8 (2.0') (H257500-23)

BTEX 8021B		mg/kg		Analyzed By: JH					
Analyte	Result	Reporting Limit	Analyzed	Method Blank	BS	% Recovery	True Value QC	RPD	Qualifier
Benzene*	<0.050	0.050	12/03/2025	ND	1.82	90.8	2.00	3.63	
Toluene*	<0.050	0.050	12/03/2025	ND	1.93	96.5	2.00	4.70	
Ethylbenzene*	<0.050	0.050	12/03/2025	ND	1.85	92.4	2.00	2.16	
Total Xylenes*	<0.150	0.150	12/03/2025	ND	5.59	93.1	6.00	2.81	
Total BTEX	<0.300	0.300	12/03/2025	ND					

Surrogate: 4-Bromofluorobenzene (PID) 109 % 70.4-141

Chloride, SM4500CI-B		mg/kg		Analyzed By: HM					
Analyte	Result	Reporting Limit	Analyzed	Method Blank	BS	% Recovery	True Value QC	RPD	Qualifier
Chloride	<16.0	16.0	12/03/2025	ND	432	108	400	0.00	

TPH 8015M		mg/kg		Analyzed By: MS					
Analyte	Result	Reporting Limit	Analyzed	Method Blank	BS	% Recovery	True Value QC	RPD	Qualifier
GRO C6-C10*	<10.0	10.0	12/02/2025	ND	197	98.5	200	7.65	
DRO >C10-C28*	<10.0	10.0	12/02/2025	ND	192	96.0	200	6.68	
EXT DRO >C28-C36	<10.0	10.0	12/02/2025	ND					

Surrogate: 1-Chlorooctane 69.6 % 52.4-130

Surrogate: 1-Chlorooctadecane 64.7 % 39.9-141

Cardinal Laboratories

*=Accredited Analyte

PLEASE NOTE: Liability and Damages. Cardinal's liability and client's exclusive remedy for any claim arising, whether based in contract or tort, shall be limited to the amount paid by client for analyses. All claims, including those for negligence and any other cause whatsoever shall be deemed waived unless made in writing and received by Cardinal within thirty (30) days after completion of the applicable service. In no event shall Cardinal be liable for incidental or consequential damages, including, without limitation, business interruptions, loss of use, or loss of profits incurred by client, its subsidiaries, affiliates or successors arising out of or related to the performance of the services hereunder by Cardinal, regardless of whether such claim is based upon any of the above stated reasons or otherwise. Results relate only to the samples identified above. This report shall not be reproduced except in full with written approval of Cardinal Laboratories.

Celey D. Keene, Lab Director/Quality Manager



PHONE (575) 393-2326 ° 101 E. MARLAND ° HOBBS, NM 88240

Analytical Results For:

TETRA TECH
 BRITTANY LONG
 901 WEST WALL STREET , STE 100
 MIDLAND TX, 79701
 Fax To: (432) 682-3946

Received:	12/02/2025	Sampling Date:	12/01/2025
Reported:	12/08/2025	Sampling Type:	Soil
Project Name:	OSPREY 10 CTB	Sampling Condition:	Cool & Intact
Project Number:	212C - MD - 04061	Sample Received By:	Shalyn Rodriguez
Project Location:	EOG-LEA CO NM		

Sample ID: T - 8 (3.0') (H257500-24)

BTEX 8021B		mg/kg		Analyzed By: JH					
Analyte	Result	Reporting Limit	Analyzed	Method Blank	BS	% Recovery	True Value QC	RPD	Qualifier
Benzene*	<0.050	0.050	12/03/2025	ND	1.82	90.8	2.00	3.63	
Toluene*	<0.050	0.050	12/03/2025	ND	1.93	96.5	2.00	4.70	
Ethylbenzene*	<0.050	0.050	12/03/2025	ND	1.85	92.4	2.00	2.16	
Total Xylenes*	<0.150	0.150	12/03/2025	ND	5.59	93.1	6.00	2.81	
Total BTEX	<0.300	0.300	12/03/2025	ND					

Surrogate: 4-Bromofluorobenzene (PID) 111 % 70.4-141

Chloride, SM4500CI-B		mg/kg		Analyzed By: HM					
Analyte	Result	Reporting Limit	Analyzed	Method Blank	BS	% Recovery	True Value QC	RPD	Qualifier
Chloride	<16.0	16.0	12/03/2025	ND	432	108	400	0.00	

TPH 8015M		mg/kg		Analyzed By: MS					
Analyte	Result	Reporting Limit	Analyzed	Method Blank	BS	% Recovery	True Value QC	RPD	Qualifier
GRO C6-C10*	<10.0	10.0	12/02/2025	ND	197	98.5	200	7.65	
DRO >C10-C28*	<10.0	10.0	12/02/2025	ND	192	96.0	200	6.68	
EXT DRO >C28-C36	<10.0	10.0	12/02/2025	ND					

Surrogate: 1-Chlorooctane 72.1 % 52.4-130

Surrogate: 1-Chlorooctadecane 65.9 % 39.9-141

Cardinal Laboratories

*=Accredited Analyte

PLEASE NOTE: Liability and Damages. Cardinal's liability and client's exclusive remedy for any claim arising, whether based in contract or tort, shall be limited to the amount paid by client for analyses. All claims, including those for negligence and any other cause whatsoever shall be deemed waived unless made in writing and received by Cardinal within thirty (30) days after completion of the applicable service. In no event shall Cardinal be liable for incidental or consequential damages, including, without limitation, business interruptions, loss of use, or loss of profits incurred by client, its subsidiaries, affiliates or successors arising out of or related to the performance of the services hereunder by Cardinal, regardless of whether such claim is based upon any of the above stated reasons or otherwise. Results relate only to the samples identified above. This report shall not be reproduced except in full with written approval of Cardinal Laboratories.

Celey D. Keene, Lab Director/Quality Manager



PHONE (575) 393-2326 ° 101 E. MARLAND ° HOBBS, NM 88240

Analytical Results For:

TETRA TECH
 BRITTANY LONG
 901 WEST WALL STREET , STE 100
 MIDLAND TX, 79701
 Fax To: (432) 682-3946

Received:	12/02/2025	Sampling Date:	12/01/2025
Reported:	12/08/2025	Sampling Type:	Soil
Project Name:	OSPREY 10 CTB	Sampling Condition:	Cool & Intact
Project Number:	212C - MD - 04061	Sample Received By:	Shalyn Rodriguez
Project Location:	EOG-LEA CO NM		

Sample ID: H - 1 (0-1.0') (H257500-25)

BTEX 8021B		mg/kg		Analyzed By: JH					
Analyte	Result	Reporting Limit	Analyzed	Method Blank	BS	% Recovery	True Value QC	RPD	Qualifier
Benzene*	<0.050	0.050	12/03/2025	ND	1.82	90.8	2.00	3.63	
Toluene*	<0.050	0.050	12/03/2025	ND	1.93	96.5	2.00	4.70	
Ethylbenzene*	<0.050	0.050	12/03/2025	ND	1.85	92.4	2.00	2.16	
Total Xylenes*	<0.150	0.150	12/03/2025	ND	5.59	93.1	6.00	2.81	
Total BTEX	<0.300	0.300	12/03/2025	ND					

Surrogate: 4-Bromofluorobenzene (PID) 111 % 70.4-141

Chloride, SM4500Cl-B		mg/kg		Analyzed By: HM					
Analyte	Result	Reporting Limit	Analyzed	Method Blank	BS	% Recovery	True Value QC	RPD	Qualifier
Chloride	32.0	16.0	12/03/2025	ND	432	108	400	0.00	

TPH 8015M		mg/kg		Analyzed By: MS					
Analyte	Result	Reporting Limit	Analyzed	Method Blank	BS	% Recovery	True Value QC	RPD	Qualifier
GRO C6-C10*	<10.0	10.0	12/02/2025	ND	197	98.5	200	7.65	
DRO >C10-C28*	<10.0	10.0	12/02/2025	ND	192	96.0	200	6.68	
EXT DRO >C28-C36	<10.0	10.0	12/02/2025	ND					

Surrogate: 1-Chlorooctane 60.7 % 52.4-130

Surrogate: 1-Chlorooctadecane 55.5 % 39.9-141

Cardinal Laboratories

*=Accredited Analyte

PLEASE NOTE: Liability and Damages. Cardinal's liability and client's exclusive remedy for any claim arising, whether based in contract or tort, shall be limited to the amount paid by client for analyses. All claims, including those for negligence and any other cause whatsoever shall be deemed waived unless made in writing and received by Cardinal within thirty (30) days after completion of the applicable service. In no event shall Cardinal be liable for incidental or consequential damages, including, without limitation, business interruptions, loss of use, or loss of profits incurred by client, its subsidiaries, affiliates or successors arising out of or related to the performance of the services hereunder by Cardinal, regardless of whether such claim is based upon any of the above stated reasons or otherwise. Results relate only to the samples identified above. This report shall not be reproduced except in full with written approval of Cardinal Laboratories.

Celey D. Keene, Lab Director/Quality Manager



PHONE (575) 393-2326 ° 101 E. MARLAND ° HOBBS, NM 88240

Analytical Results For:

TETRA TECH
 BRITTANY LONG
 901 WEST WALL STREET , STE 100
 MIDLAND TX, 79701
 Fax To: (432) 682-3946

Received:	12/02/2025	Sampling Date:	12/01/2025
Reported:	12/08/2025	Sampling Type:	Soil
Project Name:	OSPREY 10 CTB	Sampling Condition:	Cool & Intact
Project Number:	212C - MD - 04061	Sample Received By:	Shalyn Rodriguez
Project Location:	EOG-LEA CO NM		

Sample ID: H - 2 (0-1.0') (H257500-26)

BTEX 8021B		mg/kg		Analyzed By: JH					
Analyte	Result	Reporting Limit	Analyzed	Method Blank	BS	% Recovery	True Value QC	RPD	Qualifier
Benzene*	<0.050	0.050	12/03/2025	ND	1.82	90.8	2.00	3.63	
Toluene*	<0.050	0.050	12/03/2025	ND	1.93	96.5	2.00	4.70	
Ethylbenzene*	<0.050	0.050	12/03/2025	ND	1.85	92.4	2.00	2.16	
Total Xylenes*	<0.150	0.150	12/03/2025	ND	5.59	93.1	6.00	2.81	
Total BTEX	<0.300	0.300	12/03/2025	ND					

Surrogate: 4-Bromofluorobenzene (PID) 111 % 70.4-141

Chloride, SM4500CI-B		mg/kg		Analyzed By: HM					
Analyte	Result	Reporting Limit	Analyzed	Method Blank	BS	% Recovery	True Value QC	RPD	Qualifier
Chloride	288	16.0	12/03/2025	ND	432	108	400	0.00	

TPH 8015M		mg/kg		Analyzed By: MS					
Analyte	Result	Reporting Limit	Analyzed	Method Blank	BS	% Recovery	True Value QC	RPD	Qualifier
GRO C6-C10*	<10.0	10.0	12/03/2025	ND	197	98.5	200	7.65	
DRO >C10-C28*	<10.0	10.0	12/03/2025	ND	192	96.0	200	6.68	
EXT DRO >C28-C36	<10.0	10.0	12/03/2025	ND					

Surrogate: 1-Chlorooctane 70.4 % 52.4-130

Surrogate: 1-Chlorooctadecane 64.9 % 39.9-141

Cardinal Laboratories

*=Accredited Analyte

PLEASE NOTE: Liability and Damages. Cardinal's liability and client's exclusive remedy for any claim arising, whether based in contract or tort, shall be limited to the amount paid by client for analyses. All claims, including those for negligence and any other cause whatsoever shall be deemed waived unless made in writing and received by Cardinal within thirty (30) days after completion of the applicable service. In no event shall Cardinal be liable for incidental or consequential damages, including, without limitation, business interruptions, loss of use, or loss of profits incurred by client, its subsidiaries, affiliates or successors arising out of or related to the performance of the services hereunder by Cardinal, regardless of whether such claim is based upon any of the above stated reasons or otherwise. Results relate only to the samples identified above. This report shall not be reproduced except in full with written approval of Cardinal Laboratories.

Celey D. Keene, Lab Director/Quality Manager



PHONE (575) 393-2326 ° 101 E. MARLAND ° HOBBS, NM 88240

Analytical Results For:

TETRA TECH
 BRITTANY LONG
 901 WEST WALL STREET , STE 100
 MIDLAND TX, 79701
 Fax To: (432) 682-3946

Received:	12/02/2025	Sampling Date:	12/01/2025
Reported:	12/08/2025	Sampling Type:	Soil
Project Name:	OSPREY 10 CTB	Sampling Condition:	Cool & Intact
Project Number:	212C - MD - 04061	Sample Received By:	Shalyn Rodriguez
Project Location:	EOG-LEA CO NM		

Sample ID: H - 3 (0-1.0') (H257500-27)

BTEX 8021B		mg/kg		Analyzed By: JH					
Analyte	Result	Reporting Limit	Analyzed	Method Blank	BS	% Recovery	True Value QC	RPD	Qualifier
Benzene*	<0.050	0.050	12/03/2025	ND	1.82	90.8	2.00	3.63	
Toluene*	<0.050	0.050	12/03/2025	ND	1.93	96.5	2.00	4.70	
Ethylbenzene*	<0.050	0.050	12/03/2025	ND	1.85	92.4	2.00	2.16	
Total Xylenes*	<0.150	0.150	12/03/2025	ND	5.59	93.1	6.00	2.81	
Total BTEX	<0.300	0.300	12/03/2025	ND					

Surrogate: 4-Bromofluorobenzene (PID) 109 % 70.4-141

Chloride, SM4500CI-B		mg/kg		Analyzed By: HM					
Analyte	Result	Reporting Limit	Analyzed	Method Blank	BS	% Recovery	True Value QC	RPD	Qualifier
Chloride	16.0	16.0	12/03/2025	ND	432	108	400	0.00	

TPH 8015M		mg/kg		Analyzed By: MS					
Analyte	Result	Reporting Limit	Analyzed	Method Blank	BS	% Recovery	True Value QC	RPD	Qualifier
GRO C6-C10*	<10.0	10.0	12/03/2025	ND	197	98.5	200	7.65	
DRO >C10-C28*	<10.0	10.0	12/03/2025	ND	192	96.0	200	6.68	
EXT DRO >C28-C36	<10.0	10.0	12/03/2025	ND					

Surrogate: 1-Chlorooctane 69.8 % 52.4-130

Surrogate: 1-Chlorooctadecane 64.1 % 39.9-141

Cardinal Laboratories

*=Accredited Analyte

PLEASE NOTE: Liability and Damages. Cardinal's liability and client's exclusive remedy for any claim arising, whether based in contract or tort, shall be limited to the amount paid by client for analyses. All claims, including those for negligence and any other cause whatsoever shall be deemed waived unless made in writing and received by Cardinal within thirty (30) days after completion of the applicable service. In no event shall Cardinal be liable for incidental or consequential damages, including, without limitation, business interruptions, loss of use, or loss of profits incurred by client, its subsidiaries, affiliates or successors arising out of or related to the performance of the services hereunder by Cardinal, regardless of whether such claim is based upon any of the above stated reasons or otherwise. Results relate only to the samples identified above. This report shall not be reproduced except in full with written approval of Cardinal Laboratories.

Celey D. Keene, Lab Director/Quality Manager



PHONE (575) 393-2326 ° 101 E. MARLAND ° HOBBS, NM 88240

Analytical Results For:

TETRA TECH
 BRITTANY LONG
 901 WEST WALL STREET , STE 100
 MIDLAND TX, 79701
 Fax To: (432) 682-3946

Received:	12/02/2025	Sampling Date:	12/01/2025
Reported:	12/08/2025	Sampling Type:	Soil
Project Name:	OSPREY 10 CTB	Sampling Condition:	Cool & Intact
Project Number:	212C - MD - 04061	Sample Received By:	Shalyn Rodriguez
Project Location:	EOG-LEA CO NM		

Sample ID: H - 4 (0-1.0') (H257500-28)

BTEX 8021B		mg/kg		Analyzed By: JH					
Analyte	Result	Reporting Limit	Analyzed	Method Blank	BS	% Recovery	True Value QC	RPD	Qualifier
Benzene*	<0.050	0.050	12/03/2025	ND	1.82	90.8	2.00	3.63	
Toluene*	<0.050	0.050	12/03/2025	ND	1.93	96.5	2.00	4.70	
Ethylbenzene*	<0.050	0.050	12/03/2025	ND	1.85	92.4	2.00	2.16	
Total Xylenes*	<0.150	0.150	12/03/2025	ND	5.59	93.1	6.00	2.81	
Total BTEX	<0.300	0.300	12/03/2025	ND					

Surrogate: 4-Bromofluorobenzene (PID) 106 % 70.4-141

Chloride, SM4500CI-B		mg/kg		Analyzed By: HM					
Analyte	Result	Reporting Limit	Analyzed	Method Blank	BS	% Recovery	True Value QC	RPD	Qualifier
Chloride	16.0	16.0	12/03/2025	ND	432	108	400	0.00	

TPH 8015M		mg/kg		Analyzed By: MS					
Analyte	Result	Reporting Limit	Analyzed	Method Blank	BS	% Recovery	True Value QC	RPD	Qualifier
GRO C6-C10*	<10.0	10.0	12/03/2025	ND	197	98.5	200	7.65	
DRO >C10-C28*	<10.0	10.0	12/03/2025	ND	192	96.0	200	6.68	
EXT DRO >C28-C36	<10.0	10.0	12/03/2025	ND					

Surrogate: 1-Chlorooctane 64.8 % 52.4-130

Surrogate: 1-Chlorooctadecane 58.6 % 39.9-141

Cardinal Laboratories

*=Accredited Analyte

PLEASE NOTE: Liability and Damages. Cardinal's liability and client's exclusive remedy for any claim arising, whether based in contract or tort, shall be limited to the amount paid by client for analyses. All claims, including those for negligence and any other cause whatsoever shall be deemed waived unless made in writing and received by Cardinal within thirty (30) days after completion of the applicable service. In no event shall Cardinal be liable for incidental or consequential damages, including, without limitation, business interruptions, loss of use, or loss of profits incurred by client, its subsidiaries, affiliates or successors arising out of or related to the performance of the services hereunder by Cardinal, regardless of whether such claim is based upon any of the above stated reasons or otherwise. Results relate only to the samples identified above. This report shall not be reproduced except in full with written approval of Cardinal Laboratories.

Celey D. Keene, Lab Director/Quality Manager



PHONE (575) 393-2326 ° 101 E. MARLAND ° HOBBS, NM 88240

Analytical Results For:

TETRA TECH
 BRITTANY LONG
 901 WEST WALL STREET , STE 100
 MIDLAND TX, 79701
 Fax To: (432) 682-3946

Received:	12/02/2025	Sampling Date:	12/01/2025
Reported:	12/08/2025	Sampling Type:	Soil
Project Name:	OSPREY 10 CTB	Sampling Condition:	Cool & Intact
Project Number:	212C - MD - 04061	Sample Received By:	Shalyn Rodriguez
Project Location:	EOG-LEA CO NM		

Sample ID: H - 5 (0-1.0') (H257500-29)

BTEX 8021B		mg/kg		Analyzed By: JH					
Analyte	Result	Reporting Limit	Analyzed	Method Blank	BS	% Recovery	True Value QC	RPD	Qualifier
Benzene*	<0.050	0.050	12/03/2025	ND	2.19	110	2.00	8.42	
Toluene*	<0.050	0.050	12/03/2025	ND	2.14	107	2.00	2.53	
Ethylbenzene*	<0.050	0.050	12/03/2025	ND	2.13	107	2.00	1.82	
Total Xylenes*	<0.150	0.150	12/03/2025	ND	6.51	108	6.00	4.69	
Total BTEX	<0.300	0.300	12/03/2025	ND					

Surrogate: 4-Bromofluorobenzene (PID) 104 % 70.4-141

Chloride, SM4500CI-B		mg/kg		Analyzed By: HM					
Analyte	Result	Reporting Limit	Analyzed	Method Blank	BS	% Recovery	True Value QC	RPD	Qualifier
Chloride	<16.0	16.0	12/03/2025	ND	432	108	400	0.00	

TPH 8015M		mg/kg		Analyzed By: MS					
Analyte	Result	Reporting Limit	Analyzed	Method Blank	BS	% Recovery	True Value QC	RPD	Qualifier
GRO C6-C10*	<10.0	10.0	12/03/2025	ND	201	100	200	1.12	
DRO >C10-C28*	<10.0	10.0	12/03/2025	ND	202	101	200	0.412	
EXT DRO >C28-C36	<10.0	10.0	12/03/2025	ND					

Surrogate: 1-Chlorooctane 83.9 % 52.4-130

Surrogate: 1-Chlorooctadecane 79.2 % 39.9-141

Cardinal Laboratories

*=Accredited Analyte

PLEASE NOTE: Liability and Damages. Cardinal's liability and client's exclusive remedy for any claim arising, whether based in contract or tort, shall be limited to the amount paid by client for analyses. All claims, including those for negligence and any other cause whatsoever shall be deemed waived unless made in writing and received by Cardinal within thirty (30) days after completion of the applicable service. In no event shall Cardinal be liable for incidental or consequential damages, including, without limitation, business interruptions, loss of use, or loss of profits incurred by client, its subsidiaries, affiliates or successors arising out of or related to the performance of the services hereunder by Cardinal, regardless of whether such claim is based upon any of the above stated reasons or otherwise. Results relate only to the samples identified above. This report shall not be reproduced except in full with written approval of Cardinal Laboratories.

Celey D. Keene, Lab Director/Quality Manager



PHONE (575) 393-2326 ° 101 E. MARLAND ° HOBBS, NM 88240

Analytical Results For:

TETRA TECH
 BRITTANY LONG
 901 WEST WALL STREET , STE 100
 MIDLAND TX, 79701
 Fax To: (432) 682-3946

Received:	12/02/2025	Sampling Date:	12/01/2025
Reported:	12/08/2025	Sampling Type:	Soil
Project Name:	OSPREY 10 CTB	Sampling Condition:	Cool & Intact
Project Number:	212C - MD - 04061	Sample Received By:	Shalyn Rodriguez
Project Location:	EOG-LEA CO NM		

Sample ID: H - 6 (0-1.0') (H257500-30)

BTEX 8021B		mg/kg		Analyzed By: JH					
Analyte	Result	Reporting Limit	Analyzed	Method Blank	BS	% Recovery	True Value QC	RPD	Qualifier
Benzene*	<0.050	0.050	12/03/2025	ND	2.19	110	2.00	8.42	
Toluene*	<0.050	0.050	12/03/2025	ND	2.14	107	2.00	2.53	
Ethylbenzene*	<0.050	0.050	12/03/2025	ND	2.13	107	2.00	1.82	
Total Xylenes*	<0.150	0.150	12/03/2025	ND	6.51	108	6.00	4.69	
Total BTEX	<0.300	0.300	12/03/2025	ND					

Surrogate: 4-Bromofluorobenzene (PID) 106 % 70.4-141

Chloride, SM4500CI-B		mg/kg		Analyzed By: HM					
Analyte	Result	Reporting Limit	Analyzed	Method Blank	BS	% Recovery	True Value QC	RPD	Qualifier
Chloride	<16.0	16.0	12/03/2025	ND	432	108	400	0.00	

TPH 8015M		mg/kg		Analyzed By: MS					
Analyte	Result	Reporting Limit	Analyzed	Method Blank	BS	% Recovery	True Value QC	RPD	Qualifier
GRO C6-C10*	<10.0	10.0	12/03/2025	ND	201	100	200	1.12	
DRO >C10-C28*	<10.0	10.0	12/03/2025	ND	202	101	200	0.412	
EXT DRO >C28-C36	<10.0	10.0	12/03/2025	ND					

Surrogate: 1-Chlorooctane 89.4 % 52.4-130

Surrogate: 1-Chlorooctadecane 84.2 % 39.9-141

Cardinal Laboratories

*=Accredited Analyte

PLEASE NOTE: Liability and Damages. Cardinal's liability and client's exclusive remedy for any claim arising, whether based in contract or tort, shall be limited to the amount paid by client for analyses. All claims, including those for negligence and any other cause whatsoever shall be deemed waived unless made in writing and received by Cardinal within thirty (30) days after completion of the applicable service. In no event shall Cardinal be liable for incidental or consequential damages, including, without limitation, business interruptions, loss of use, or loss of profits incurred by client, its subsidiaries, affiliates or successors arising out of or related to the performance of the services hereunder by Cardinal, regardless of whether such claim is based upon any of the above stated reasons or otherwise. Results relate only to the samples identified above. This report shall not be reproduced except in full with written approval of Cardinal Laboratories.

Celey D. Keene, Lab Director/Quality Manager



PHONE (575) 393-2326 ° 101 E. MARLAND ° HOBBS, NM 88240

Analytical Results For:

TETRA TECH
 BRITTANY LONG
 901 WEST WALL STREET , STE 100
 MIDLAND TX, 79701
 Fax To: (432) 682-3946

Received:	12/02/2025	Sampling Date:	12/01/2025
Reported:	12/08/2025	Sampling Type:	Soil
Project Name:	OSPREY 10 CTB	Sampling Condition:	Cool & Intact
Project Number:	212C - MD - 04061	Sample Received By:	Shalyn Rodriguez
Project Location:	EOG-LEA CO NM		

Sample ID: H - 7 (0-1.0') (H257500-31)

BTEX 8021B		mg/kg		Analyzed By: JH						
Analyte	Result	Reporting Limit	Analyzed	Method Blank	BS	% Recovery	True Value QC	RPD	Qualifier	
Benzene*	<0.050	0.050	12/03/2025	ND	2.19	110	2.00	8.42		
Toluene*	<0.050	0.050	12/03/2025	ND	2.14	107	2.00	2.53		
Ethylbenzene*	<0.050	0.050	12/03/2025	ND	2.13	107	2.00	1.82		
Total Xylenes*	<0.150	0.150	12/03/2025	ND	6.51	108	6.00	4.69		
Total BTEX	<0.300	0.300	12/03/2025	ND						

Surrogate: 4-Bromofluorobenzene (PID) 104 % 70.4-141

Chloride, SM4500CI-B		mg/kg		Analyzed By: HM						
Analyte	Result	Reporting Limit	Analyzed	Method Blank	BS	% Recovery	True Value QC	RPD	Qualifier	
Chloride	32.0	16.0	12/03/2025	ND	432	108	400	0.00		

TPH 8015M		mg/kg		Analyzed By: MS						
Analyte	Result	Reporting Limit	Analyzed	Method Blank	BS	% Recovery	True Value QC	RPD	Qualifier	
GRO C6-C10*	<10.0	10.0	12/03/2025	ND	201	100	200	1.12		
DRO >C10-C28*	<10.0	10.0	12/03/2025	ND	202	101	200	0.412		
EXT DRO >C28-C36	<10.0	10.0	12/03/2025	ND						

Surrogate: 1-Chlorooctane 84.7 % 52.4-130

Surrogate: 1-Chlorooctadecane 80.1 % 39.9-141

Cardinal Laboratories

*=Accredited Analyte

PLEASE NOTE: Liability and Damages. Cardinal's liability and client's exclusive remedy for any claim arising, whether based in contract or tort, shall be limited to the amount paid by client for analyses. All claims, including those for negligence and any other cause whatsoever shall be deemed waived unless made in writing and received by Cardinal within thirty (30) days after completion of the applicable service. In no event shall Cardinal be liable for incidental or consequential damages, including, without limitation, business interruptions, loss of use, or loss of profits incurred by client, its subsidiaries, affiliates or successors arising out of or related to the performance of the services hereunder by Cardinal, regardless of whether such claim is based upon any of the above stated reasons or otherwise. Results relate only to the samples identified above. This report shall not be reproduced except in full with written approval of Cardinal Laboratories.

Celey D. Keene, Lab Director/Quality Manager



PHONE (575) 393-2326 ° 101 E. MARLAND ° HOBBS, NM 88240

Analytical Results For:

TETRA TECH
 BRITTANY LONG
 901 WEST WALL STREET , STE 100
 MIDLAND TX, 79701
 Fax To: (432) 682-3946

Received:	12/02/2025	Sampling Date:	12/01/2025
Reported:	12/08/2025	Sampling Type:	Soil
Project Name:	OSPREY 10 CTB	Sampling Condition:	Cool & Intact
Project Number:	212C - MD - 04061	Sample Received By:	Shalyn Rodriguez
Project Location:	EOG-LEA CO NM		

Sample ID: H - 8 (0-1.0') (H257500-32)

BTEX 8021B		mg/kg		Analyzed By: JH						
Analyte	Result	Reporting Limit	Analyzed	Method Blank	BS	% Recovery	True Value QC	RPD	Qualifier	
Benzene*	<0.050	0.050	12/03/2025	ND	2.19	110	2.00	8.42	GC-NC	
Toluene*	<0.050	0.050	12/03/2025	ND	2.14	107	2.00	2.53	GC-NC	
Ethylbenzene*	<0.050	0.050	12/03/2025	ND	2.13	107	2.00	1.82		
Total Xylenes*	<0.150	0.150	12/03/2025	ND	6.51	108	6.00	4.69		
Total BTEX	<0.300	0.300	12/03/2025	ND						

Surrogate: 4-Bromofluorobenzene (PID) 99.9 % 70.4-141

Chloride, SM4500CI-B		mg/kg		Analyzed By: HM						
Analyte	Result	Reporting Limit	Analyzed	Method Blank	BS	% Recovery	True Value QC	RPD	Qualifier	
Chloride	64.0	16.0	12/03/2025	ND	432	108	400	0.00		

TPH 8015M		mg/kg		Analyzed By: MS						
Analyte	Result	Reporting Limit	Analyzed	Method Blank	BS	% Recovery	True Value QC	RPD	Qualifier	
GRO C6-C10*	<10.0	10.0	12/03/2025	ND	201	100	200	1.12		
DRO >C10-C28*	<10.0	10.0	12/03/2025	ND	202	101	200	0.412		
EXT DRO >C28-C36	<10.0	10.0	12/03/2025	ND						

Surrogate: 1-Chlorooctane 85.9 % 52.4-130

Surrogate: 1-Chlorooctadecane 80.9 % 39.9-141

Cardinal Laboratories

*=Accredited Analyte

PLEASE NOTE: Liability and Damages. Cardinal's liability and client's exclusive remedy for any claim arising, whether based in contract or tort, shall be limited to the amount paid by client for analyses. All claims, including those for negligence and any other cause whatsoever shall be deemed waived unless made in writing and received by Cardinal within thirty (30) days after completion of the applicable service. In no event shall Cardinal be liable for incidental or consequential damages, including, without limitation, business interruptions, loss of use, or loss of profits incurred by client, its subsidiaries, affiliates or successors arising out of or related to the performance of the services hereunder by Cardinal, regardless of whether such claim is based upon any of the above stated reasons or otherwise. Results relate only to the samples identified above. This report shall not be reproduced except in full with written approval of Cardinal Laboratories.

Celey D. Keene, Lab Director/Quality Manager



PHONE (575) 393-2326 ° 101 E. MARLAND ° HOBBS, NM 88240

Analytical Results For:

TETRA TECH
 BRITTANY LONG
 901 WEST WALL STREET , STE 100
 MIDLAND TX, 79701
 Fax To: (432) 682-3946

Received:	12/02/2025	Sampling Date:	12/01/2025
Reported:	12/08/2025	Sampling Type:	Soil
Project Name:	OSPREY 10 CTB	Sampling Condition:	Cool & Intact
Project Number:	212C - MD - 04061	Sample Received By:	Shalyn Rodriguez
Project Location:	EOG-LEA CO NM		

Sample ID: H - 10 (0-1.0') (H257500-33)

BTEX 8021B		mg/kg		Analyzed By: JH					
Analyte	Result	Reporting Limit	Analyzed	Method Blank	BS	% Recovery	True Value QC	RPD	Qualifier
Benzene*	<0.050	0.050	12/03/2025	ND	2.19	110	2.00	8.42	
Toluene*	<0.050	0.050	12/03/2025	ND	2.14	107	2.00	2.53	
Ethylbenzene*	<0.050	0.050	12/03/2025	ND	2.13	107	2.00	1.82	
Total Xylenes*	<0.150	0.150	12/03/2025	ND	6.51	108	6.00	4.69	
Total BTEX	<0.300	0.300	12/03/2025	ND					

Surrogate: 4-Bromofluorobenzene (PID) 104 % 70.4-141

Chloride, SM4500CI-B		mg/kg		Analyzed By: HM					
Analyte	Result	Reporting Limit	Analyzed	Method Blank	BS	% Recovery	True Value QC	RPD	Qualifier
Chloride	176	16.0	12/03/2025	ND	432	108	400	0.00	

TPH 8015M		mg/kg		Analyzed By: MS					
Analyte	Result	Reporting Limit	Analyzed	Method Blank	BS	% Recovery	True Value QC	RPD	Qualifier
GRO C6-C10*	<10.0	10.0	12/03/2025	ND	201	100	200	1.12	
DRO >C10-C28*	<10.0	10.0	12/03/2025	ND	202	101	200	0.412	
EXT DRO >C28-C36	<10.0	10.0	12/03/2025	ND					

Surrogate: 1-Chlorooctane 86.8 % 52.4-130

Surrogate: 1-Chlorooctadecane 81.0 % 39.9-141

Cardinal Laboratories

*=Accredited Analyte

PLEASE NOTE: Liability and Damages. Cardinal's liability and client's exclusive remedy for any claim arising, whether based in contract or tort, shall be limited to the amount paid by client for analyses. All claims, including those for negligence and any other cause whatsoever shall be deemed waived unless made in writing and received by Cardinal within thirty (30) days after completion of the applicable service. In no event shall Cardinal be liable for incidental or consequential damages, including, without limitation, business interruptions, loss of use, or loss of profits incurred by client, its subsidiaries, affiliates or successors arising out of or related to the performance of the services hereunder by Cardinal, regardless of whether such claim is based upon any of the above stated reasons or otherwise. Results relate only to the samples identified above. This report shall not be reproduced except in full with written approval of Cardinal Laboratories.

Celey D. Keene, Lab Director/Quality Manager



PHONE (575) 393-2326 ° 101 E. MARLAND ° HOBBS, NM 88240

Notes and Definitions

- QM-07 The spike recovery was outside acceptance limits for the MS and/or MSD. The batch was accepted based on acceptable LCS recovery.
GC-NC 8260 confirmation analysis was performed; initial GC results were not supported by GC/MS analysis and are reported as ND.
ND Analyte NOT DETECTED at or above the reporting limit
RPD Relative Percent Difference
** Samples not received at proper temperature of 6°C or below.
*** Insufficient time to reach temperature.
- Chloride by SM4500Cl-B does not require samples be received at or below 6°C
Samples reported on an as received basis (wet) unless otherwise noted on report

Cardinal Laboratories

*=Accredited Analyte

PLEASE NOTE: Liability and Damages. Cardinal's liability and client's exclusive remedy for any claim arising, whether based in contract or tort, shall be limited to the amount paid by client for analyses. All claims, including those for negligence and any other cause whatsoever shall be deemed waived unless made in writing and received by Cardinal within thirty (30) days after completion of the applicable service.

Celey D. Keene

Celey D. Keene, Lab Director/Quality Manager

Analysis Request of Chain of Custody Record



Tetra Tech, Inc.

901 W Wall Street, Ste 100
Midland, Texas 79701
Tel (432) 682-4559
Fax (432) 682-3946

Client Name: EOG
Site Manager: Brittany Long
(432) 741-5813
brittany.long@tetratech.com

Project Name: Osprey 10 CTB
Project #: 212C-MD-040C1

Project Location: Lea County, NM
Project # (date): 212C-MD-040C1

voice to: EOG ATTN: Todd Wells
Sampler Signature: Gary Allen

Receiving Laboratory: Cardinal Laboratories

Comments: Include Miguel Flores in results miguel.flores@tetratech.com

LAB #	SAMPLE IDENTIFICATION	SAMPLING		DATE	TIME	MATRIX		PRESERVATIVE METHOD				# CONTAINERS	FILTERED (Y/N)
		2025				WATER	SOIL	HCL	HNO ₃	ICE			
25500				12/1/2025	8:00	X	X	X	X	X	X	1	X
1	T-1 (1.0')			12/1/2025	8:15	X	X	X	X	X	X	1	X
2	T-1 (2.0')			12/1/2025	8:30	X	X	X	X	X	X	1	X
3	T-1 (3.0')			12/1/2025	8:45	X	X	X	X	X	X	1	X
4	T-2 (1.0')			12/1/2025	9:00	X	X	X	X	X	X	1	X
5	T-2 (2.0')			12/1/2025	9:15	X	X	X	X	X	X	1	X
6	T-2 (3.0')			12/1/2025	9:30	X	X	X	X	X	X	1	X
7	T-3 (1.0')			12/1/2025	9:45	X	X	X	X	X	X	1	X
8	T-3 (2.0')			12/1/2025	10:00	X	X	X	X	X	X	1	X
9	T-3 (3.0')			12/1/2025	10:15	X	X	X	X	X	X	1	X
10	T-4 (1.0')			12/1/2025	10:15	X	X	X	X	X	X	1	X

LAB USE ONLY	REMARKS: STANDARD TAT
<input checked="" type="checkbox"/>	BTEX 8021B BTEX 8260B
<input checked="" type="checkbox"/>	TPH TX1005 (Ext to C35)
<input checked="" type="checkbox"/>	TPH 8015M (GRO - DRO - ORO)
<input checked="" type="checkbox"/>	PAH 8270C
<input checked="" type="checkbox"/>	Total Metals Ag As Ba Cd Cr Pb Se Hg
<input checked="" type="checkbox"/>	TCLP Metals Ag As Ba Cd Cr Pb Se Hg
<input checked="" type="checkbox"/>	TCLP Volatiles
<input checked="" type="checkbox"/>	TCLP Semi Volatiles
<input checked="" type="checkbox"/>	RCI
<input checked="" type="checkbox"/>	GC/MS Vol. 8260B / 624
<input checked="" type="checkbox"/>	GC/MS Semi. Vol. 8270C/625
<input checked="" type="checkbox"/>	PCB's 8082 / 608
<input checked="" type="checkbox"/>	NORM
<input checked="" type="checkbox"/>	PLM (Asbestos)
<input checked="" type="checkbox"/>	Chloride 300 - 4500
<input checked="" type="checkbox"/>	Chloride Sulfate TDS
<input checked="" type="checkbox"/>	General Water Chemistry (see attached list)
<input checked="" type="checkbox"/>	Anion/Cation Balance

LAB USE ONLY

Sample Temperature: 3.9i / 40.3i

4.2i: \$140

RECEIVED BY: [Signature]

DATE: 12-2-25 TIME: 12:34

RECEIVED BY: [Signature]

DATE: 12-2-25 TIME: 12:34

RECEIVED BY: [Signature]

DATE: 12-2-25 TIME: 12:34

ANALYSIS REQUEST
(Circle or Specify Method No.)

REMARKS: STANDARD TAT

RUSH: Same Day 24 hr 48 hr 72 hr

Rush Charges Authorized

Special Report Limits or TRRP Report

ORIGINAL COPY

200-0402401K



Tetra Tech, Inc.

901 W Wall Street, Ste 100
Midland, Texas 79701
Tel (432) 682-4559
Fax (432) 682-3946

Analysis Request of Chain of Custody Record

Client Name: EOG
Site Manager: Brittany Long
(432) 741-5813
brittany.long@tetratech.com

Project Name: Osprey 10 CTB
Project #: 212C-MD-04061

Project Location: (county, state)
Lea County, NM

Voice to: EOG ATTN: Todd Wells

Receiving Laboratory: Cardinal Laboratories

Sampler Signature: Gary Allen

Comments:

Include Miguel Flores in results miguel.flores@tetratech.com

LAB #	SAMPLE IDENTIFICATION	SAMPLING		MATRIX				PRESERVATIVE METHOD	# CONTAINERS	FILTERED (Y/N)
		DATE	TIME	WATER	SOIL	HCL	HNO ₃			
11	T-4 (2.0')	12/1/2025	10:30	X	X	X	X	X	1	
12	T-4 (3.0')	12/1/2025	10:45	X	X	X	X	X	1	
13	T-5 (1.0')	12/1/2025	11:00	X	X	X	X	X	1	
14	T-5 (2.0')	12/1/2025	11:15	X	X	X	X	X	1	
15	T-5 (3.0')	12/1/2025	11:30	X	X	X	X	X	1	
16	T-6 (1.0')	12/1/2025	11:45	X	X	X	X	X	1	
17	T-6 (2.0')	12/1/2025	12:00	X	X	X	X	X	1	
18	T-6 (3.0')	12/1/2025	12:15	X	X	X	X	X	1	
19	T-7 (1.0')	12/1/2025	12:30	X	X	X	X	X	1	
20	T-7 (2.0')	12/1/2025	12:45	X	X	X	X	X	1	

Relinquished by: *[Signature]* Date: 12-2-25 Time: 1234
 Received by: *[Signature]* Date: 12-2-25 Time: 1234
 Relinquished by: *[Signature]* Date: _____ Time: _____
 Received by: _____ Date: _____ Time: _____

ANALYSIS REQUEST
(Circle or Specify Method No.)

<input checked="" type="checkbox"/>	BTEX 8021B	<input checked="" type="checkbox"/>	BTEX 8260B
<input checked="" type="checkbox"/>	TPH TX1005 (Ext to C35)	<input checked="" type="checkbox"/>	
<input checked="" type="checkbox"/>	TPH 8015M (GRO - DRO - ORO)	<input checked="" type="checkbox"/>	
<input checked="" type="checkbox"/>	PAH 8270C	<input checked="" type="checkbox"/>	
<input checked="" type="checkbox"/>	Total Metals Ag As Ba Cd Cr Pb Se Hg	<input checked="" type="checkbox"/>	
<input checked="" type="checkbox"/>	TCLP Metals Ag As Ba Cd Cr Pb Se Hg	<input checked="" type="checkbox"/>	
<input checked="" type="checkbox"/>	TCLP Volatiles	<input checked="" type="checkbox"/>	
<input checked="" type="checkbox"/>	TCLP Semi Volatiles	<input checked="" type="checkbox"/>	
<input checked="" type="checkbox"/>	RCI	<input checked="" type="checkbox"/>	
<input checked="" type="checkbox"/>	GC/MS Vol. 8260B / 624	<input checked="" type="checkbox"/>	
<input checked="" type="checkbox"/>	GC/MS Semi. Vol. 8270C/625	<input checked="" type="checkbox"/>	
<input checked="" type="checkbox"/>	PCB's 8082 / 608	<input checked="" type="checkbox"/>	
<input checked="" type="checkbox"/>	NORM	<input checked="" type="checkbox"/>	
<input checked="" type="checkbox"/>	PLM (Asbestos)	<input checked="" type="checkbox"/>	
<input checked="" type="checkbox"/>	Chloride 300 <i>4500</i>	<input checked="" type="checkbox"/>	
<input checked="" type="checkbox"/>	Chloride Sulfate TDS	<input checked="" type="checkbox"/>	
<input checked="" type="checkbox"/>	General Water Chemistry (see attached list)	<input checked="" type="checkbox"/>	
<input checked="" type="checkbox"/>	Anion/Cation Balance	<input checked="" type="checkbox"/>	

LAB USE ONLY
 Sample Temperature: 39°C
 REMARKS: STANDARD TAT
 RUSH: Same Day 24 hr 48 hr 72 hr
 Rush Charges Authorized
 Special Report Limits or TRRP Report

all-0402401K



Tetra Tech, Inc.

901 W Wall Street, Ste 100
Midland, Texas 79701
Tel (432) 682-4559
Fax (432) 682-3946

Analysis Request of Chain of Custody Record

Client Name: EOG
Site Manager: Brittany Long
(432) 741-5813
brittany.long@tetratech.com

Project Name: Osprey 10 CTB
Project #: 212C-MD-04061

Project Location: (county) Lea County, NM
Project Date: [blank]

Voice to: EOG ATTN: Todd Wells
Receiving Laboratory: Cardinal Laboratories
Sampler Signature: Gary Allen

Comments: Include Miguel Flores in results miguel.flores@tetratech.com

LAB #	LAB USE ONLY	SAMPLE IDENTIFICATION	SAMPLING		MATRIX		PRESERVATIVE METHOD			# CONTAINERS	FILTERED (Y/N)
			DATE	TIME	WATER	SOIL	HCL	HNO ₃	ICE		
31		H-7 (0-1.0')	12/1/2025	14:40	X			X		1	
32		H-8 (0-1.0')	12/1/2025	14:45	X			X		1	
33		H-10 (0-1.0')	12/1/2025	15:00	X			X		1	

LAB USE ONLY	REMARKS: STANDARD TAT
BTEX 8021B BTEX 8260B	
TPH TX1005 (Ext to C35)	
TPH 8015M (GRO - DRO - ORO)	
PAH 8270C	
Total Metals Ag As Ba Cd Cr Pb Se Hg	
TCLP Metals Ag As Ba Cd Cr Pb Se Hg	
TCLP Volatiles	
TCLP Semi Volatiles	
RCI	
GC/MS Vol. 8260B / 624	
GC/MS Semi. Vol. 8270C/625	
PCB's 8082 / 608	
NORM	
PLM (Asbestos)	
Chloride 300 4500	
Chloride Sulfate TDS	
General Water Chemistry (see attached list)	
Anion/Cation Balance	

LAB USE ONLY

Sample Temperature: 3.9 / 40.3
4.8: #140

REMARKS: STANDARD TAT

RUSH: Same Day 24 hr 48 hr 72 hr

Rush Charges Authorized

Special Report Limits or TRRP Report

Circle HAND DELIVERED FEDEX UPS Tracking #

Relinquished by: [Signature]
Date: 12-2-25 Time: 12:34

Relinquished by: [Signature]
Date: [blank] Time: [blank]

Received by: [Signature]
Date: [blank] Time: [blank]

Received by: [Signature]
Date: [blank] Time: [blank]

ORIGINAL COPY

all-0402401K



PHONE (575) 393-2326 ° 101 E. MARLAND ° HOBBS, NM 88240

December 08, 2025

BRITTANY LONG

TETRA TECH

901 WEST WALL STREET , STE 100

MIDLAND, TX 79701

RE: OSPREY 10 CTB

Enclosed are the results of analyses for samples received by the laboratory on 12/02/25 12:34.

Cardinal Laboratories is accredited through Texas NELAP under certificate number TX-C25-00101. Accreditation applies to drinking water, non-potable water and solid and chemical materials. All accredited analytes are denoted by an asterisk (*). For a complete list of accredited analytes and matrices visit the TCEQ website at www.tceq.texas.gov/field/qa/lab_accred_certif.html.

Cardinal Laboratories is accredited through the State of Colorado Department of Public Health and Environment for:

- Method EPA 552.2 Haloacetic Acids (HAA-5)
- Method EPA 524.2 Total Trihalomethanes (TTHM)
- Method EPA 524.4 Regulated VOCs (V1, V2, V3)

Accreditation applies to public drinking water matrices.

This report meets NELAP requirements and is made up of a cover page, analytical results, and a copy of the original chain-of-custody. If you have any questions concerning this report, please feel free to contact me.

Sincerely,

Celey D. Keene

Lab Director/Quality Manager



PHONE (575) 393-2326 ° 101 E. MARLAND ° HOBBS, NM 88240

Analytical Results For:

TETRA TECH
 BRITTANY LONG
 901 WEST WALL STREET , STE 100
 MIDLAND TX, 79701
 Fax To: (432) 682-3946

Received:	12/02/2025	Sampling Date:	12/02/2025
Reported:	12/08/2025	Sampling Type:	Soil
Project Name:	OSPREY 10 CTB	Sampling Condition:	Cool & Intact
Project Number:	212C - MD - 04061	Sample Received By:	Shalyn Rodriguez
Project Location:	EOG-LEA CO NM		

Sample ID: H9 (0-1.0') (H257501-01)

BTEX 8021B		mg/kg		Analyzed By: JH					
Analyte	Result	Reporting Limit	Analyzed	Method Blank	BS	% Recovery	True Value QC	RPD	Qualifier
Benzene*	<0.050	0.050	12/03/2025	ND	2.19	110	2.00	8.42	
Toluene*	<0.050	0.050	12/03/2025	ND	2.14	107	2.00	2.53	
Ethylbenzene*	<0.050	0.050	12/03/2025	ND	2.13	107	2.00	1.82	
Total Xylenes*	<0.150	0.150	12/03/2025	ND	6.51	108	6.00	4.69	
Total BTEX	<0.300	0.300	12/03/2025	ND					

Surrogate: 4-Bromofluorobenzene (PID) 104 % 70.4-141

Chloride, SM4500Cl-B		mg/kg		Analyzed By: HM					
Analyte	Result	Reporting Limit	Analyzed	Method Blank	BS	% Recovery	True Value QC	RPD	Qualifier
Chloride	96.0	16.0	12/03/2025	ND	432	108	400	0.00	

TPH 8015M		mg/kg		Analyzed By: MS					
Analyte	Result	Reporting Limit	Analyzed	Method Blank	BS	% Recovery	True Value QC	RPD	Qualifier
GRO C6-C10*	<10.0	10.0	12/03/2025	ND	201	100	200	1.12	
DRO >C10-C28*	<10.0	10.0	12/03/2025	ND	202	101	200	0.412	
EXT DRO >C28-C36	<10.0	10.0	12/03/2025	ND					

Surrogate: 1-Chlorooctane 87.6 % 52.4-130

Surrogate: 1-Chlorooctadecane 81.7 % 39.9-141

Cardinal Laboratories

*=Accredited Analyte

PLEASE NOTE: Liability and Damages. Cardinal's liability and client's exclusive remedy for any claim arising, whether based in contract or tort, shall be limited to the amount paid by client for analyses. All claims, including those for negligence and any other cause whatsoever shall be deemed waived unless made in writing and received by Cardinal within thirty (30) days after completion of the applicable service. In no event shall Cardinal be liable for incidental or consequential damages, including, without limitation, business interruptions, loss of use, or loss of profits incurred by client, its subsidiaries, affiliates or successors arising out of or related to the performance of the services hereunder by Cardinal, regardless of whether such claim is based upon any of the above stated reasons or otherwise. Results relate only to the samples identified above. This report shall not be reproduced except in full with written approval of Cardinal Laboratories.

Celey D. Keene, Lab Director/Quality Manager



PHONE (575) 393-2326 ° 101 E. MARLAND ° HOBBS, NM 88240

Analytical Results For:

TETRA TECH
 BRITTANY LONG
 901 WEST WALL STREET , STE 100
 MIDLAND TX, 79701
 Fax To: (432) 682-3946

Received:	12/02/2025	Sampling Date:	12/02/2025
Reported:	12/08/2025	Sampling Type:	Soil
Project Name:	OSPREY 10 CTB	Sampling Condition:	Cool & Intact
Project Number:	212C - MD - 04061	Sample Received By:	Shalyn Rodriguez
Project Location:	EOG-LEA CO NM		

Sample ID: H-11 (0-1.0') (H257501-02)

BTEX 8021B		mg/kg		Analyzed By: JH					
Analyte	Result	Reporting Limit	Analyzed	Method Blank	BS	% Recovery	True Value QC	RPD	Qualifier
Benzene*	<0.050	0.050	12/03/2025	ND	2.19	110	2.00	8.42	
Toluene*	<0.050	0.050	12/03/2025	ND	2.14	107	2.00	2.53	
Ethylbenzene*	<0.050	0.050	12/03/2025	ND	2.13	107	2.00	1.82	
Total Xylenes*	<0.150	0.150	12/03/2025	ND	6.51	108	6.00	4.69	
Total BTEX	<0.300	0.300	12/03/2025	ND					

Surrogate: 4-Bromofluorobenzene (PID) 104 % 70.4-141

Chloride, SM4500CI-B		mg/kg		Analyzed By: HM					
Analyte	Result	Reporting Limit	Analyzed	Method Blank	BS	% Recovery	True Value QC	RPD	Qualifier
Chloride	48.0	16.0	12/03/2025	ND	432	108	400	0.00	

TPH 8015M		mg/kg		Analyzed By: MS					
Analyte	Result	Reporting Limit	Analyzed	Method Blank	BS	% Recovery	True Value QC	RPD	Qualifier
GRO C6-C10*	<10.0	10.0	12/03/2025	ND	201	100	200	1.12	
DRO >C10-C28*	<10.0	10.0	12/03/2025	ND	202	101	200	0.412	
EXT DRO >C28-C36	<10.0	10.0	12/03/2025	ND					

Surrogate: 1-Chlorooctane 88.3 % 52.4-130

Surrogate: 1-Chlorooctadecane 82.1 % 39.9-141

Cardinal Laboratories

*=Accredited Analyte

PLEASE NOTE: Liability and Damages. Cardinal's liability and client's exclusive remedy for any claim arising, whether based in contract or tort, shall be limited to the amount paid by client for analyses. All claims, including those for negligence and any other cause whatsoever shall be deemed waived unless made in writing and received by Cardinal within thirty (30) days after completion of the applicable service. In no event shall Cardinal be liable for incidental or consequential damages, including, without limitation, business interruptions, loss of use, or loss of profits incurred by client, its subsidiaries, affiliates or successors arising out of or related to the performance of the services hereunder by Cardinal, regardless of whether such claim is based upon any of the above stated reasons or otherwise. Results relate only to the samples identified above. This report shall not be reproduced except in full with written approval of Cardinal Laboratories.

Celey D. Keene, Lab Director/Quality Manager



PHONE (575) 393-2326 ° 101 E. MARLAND ° HOBBS, NM 88240

Analytical Results For:

TETRA TECH
 BRITTANY LONG
 901 WEST WALL STREET , STE 100
 MIDLAND TX, 79701
 Fax To: (432) 682-3946

Received:	12/02/2025	Sampling Date:	12/02/2025
Reported:	12/08/2025	Sampling Type:	Soil
Project Name:	OSPREY 10 CTB	Sampling Condition:	Cool & Intact
Project Number:	212C - MD - 04061	Sample Received By:	Shalyn Rodriguez
Project Location:	EOG-LEA CO NM		

Sample ID: H-12 (0-1.0') (H257501-03)

BTEX 8021B		mg/kg		Analyzed By: JH					
Analyte	Result	Reporting Limit	Analyzed	Method Blank	BS	% Recovery	True Value QC	RPD	Qualifier
Benzene*	<0.050	0.050	12/03/2025	ND	2.19	110	2.00	8.42	
Toluene*	<0.050	0.050	12/03/2025	ND	2.14	107	2.00	2.53	
Ethylbenzene*	<0.050	0.050	12/03/2025	ND	2.13	107	2.00	1.82	
Total Xylenes*	<0.150	0.150	12/03/2025	ND	6.51	108	6.00	4.69	
Total BTEX	<0.300	0.300	12/03/2025	ND					

Surrogate: 4-Bromofluorobenzene (PID) 105 % 70.4-141

Chloride, SM4500CI-B		mg/kg		Analyzed By: HM					
Analyte	Result	Reporting Limit	Analyzed	Method Blank	BS	% Recovery	True Value QC	RPD	Qualifier
Chloride	16.0	16.0	12/03/2025	ND	432	108	400	0.00	

TPH 8015M		mg/kg		Analyzed By: MS					
Analyte	Result	Reporting Limit	Analyzed	Method Blank	BS	% Recovery	True Value QC	RPD	Qualifier
GRO C6-C10*	<10.0	10.0	12/03/2025	ND	201	100	200	1.12	
DRO >C10-C28*	<10.0	10.0	12/03/2025	ND	202	101	200	0.412	
EXT DRO >C28-C36	<10.0	10.0	12/03/2025	ND					

Surrogate: 1-Chlorooctane 85.0 % 52.4-130

Surrogate: 1-Chlorooctadecane 78.8 % 39.9-141

Cardinal Laboratories

*=Accredited Analyte

PLEASE NOTE: Liability and Damages. Cardinal's liability and client's exclusive remedy for any claim arising, whether based in contract or tort, shall be limited to the amount paid by client for analyses. All claims, including those for negligence and any other cause whatsoever shall be deemed waived unless made in writing and received by Cardinal within thirty (30) days after completion of the applicable service. In no event shall Cardinal be liable for incidental or consequential damages, including, without limitation, business interruptions, loss of use, or loss of profits incurred by client, its subsidiaries, affiliates or successors arising out of or related to the performance of the services hereunder by Cardinal, regardless of whether such claim is based upon any of the above stated reasons or otherwise. Results relate only to the samples identified above. This report shall not be reproduced except in full with written approval of Cardinal Laboratories.

Celey D. Keene, Lab Director/Quality Manager



PHONE (575) 393-2326 ° 101 E. MARLAND ° HOBBS, NM 88240

Notes and Definitions

- QM-07 The spike recovery was outside acceptance limits for the MS and/or MSD. The batch was accepted based on acceptable LCS recovery.
ND Analyte NOT DETECTED at or above the reporting limit
RPD Relative Percent Difference
** Samples not received at proper temperature of 6°C or below.
*** Insufficient time to reach temperature.
- Chloride by SM4500Cl-B does not require samples be received at or below 6°C
Samples reported on an as received basis (wet) unless otherwise noted on report

Cardinal Laboratories

*=Accredited Analyte

PLEASE NOTE: Liability and Damages. Cardinal's liability and client's exclusive remedy for any claim arising, whether based in contract or tort, shall be limited to the amount paid by client for analyses. All claims, including those for negligence and any other cause whatsoever shall be deemed waived unless made in writing and received by Cardinal within thirty (30) days after completion of the applicable service. In no event shall Cardinal be liable for incidental or consequential damages, including, without limitation, business interruptions, loss of use, or loss of profits incurred by client, its subsidiaries, affiliates or successors arising out of or related to the performance of the services hereunder by Cardinal, regardless of whether such claim is based upon any of the above stated reasons or otherwise. Results relate only to the samples identified above. This report shall not be reproduced except in full with written approval of Cardinal Laboratories.

Celey D. Keene

Celey D. Keene, Lab Director/Quality Manager



Tetra Tech, Inc.

901 W Wall Street, Ste 100
Midland, Texas 79701
Tel (432) 682-4559
Fax (432) 682-3946

Analysis Request of Chain of Custody Record

Client Name: **EOG** Site Manager: **Brittany Long**
(432) 741-5813

Object Name: **Osprey 10 CTB** Project #: **brittany.long@tetratech.com**

Object Location: **Lea County, NM** Project #: **212C-MD-04061**

voice to: **EOG ATTN: Todd Wells** Sampler Signature: **Gary Allen**

Receiving Laboratory: **Cardinal Labs** Comments: **Include Miguel Flores in results miguel.flores@tetratech.com**

LAB # (LAB USE ONLY)	SAMPLE IDENTIFICATION	SAMPLING		MATRIX				# CONTAINERS	FILTERED (Y/N)
		DATE	TIME	WATER	SOIL	HCL	HNO ₃		
	H9 (0-1.0')	12/2/2025	8:30	X	X	X	X	1	
	H-11 (0-1.0')	12/2/2025	8:45	X	X	X	X	1	
	H-12 (0-1.0')	12/2/2025	9:00	X	X	X	X	1	

LAB USE ONLY	ANALYSIS REQUEST (Circle or Specify Method No.)
<input type="checkbox"/> RUSH: Same Day 24 hr 48 hr 72 hr	BTEX 8021B BTEX 8260B
<input type="checkbox"/> Rush Charges Authorized	TPH TX1005 (Ext to C35)
<input type="checkbox"/> Special Report Limits or TRRP Report	TPH 8015M (GRO - DRO - ORO)
	PAH 8270C
	Total Metals Ag As Ba Cd Cr Pb Se Hg
	TCLP Metals Ag As Ba Cd Cr Pb Se Hg
	TCLP Volatiles
	TCLP Semi Volatiles
	RCI
	GC/MS Vol. 8260B / 624
	GC/MS Semi. Vol. 8270C/625
	PCB's 8082 / 608
	NORM
	PLM (Asbestos)
	Chloride 4500
	Chloride Sulfate TDS
	General Water Chemistry (see attached list)
	Anion/Cation Balance

LAB USE ONLY

Sample Temperature: **39.0 to 3.0**

4.8: #140

REMARKS: **STANDARD TAT**

RECEIVED BY: **Brittany Long** DATE: **12-2-25** TIME: **12:34**

RECEIVED BY: **Brittany Long** DATE: **12-2-25** TIME: **12:34**

ORIGINAL COPY

000-0402401K



PHONE (575) 393-2326 ° 101 E. MARLAND ° HOBBS, NM 88240

December 23, 2025

BRITTANY LONG

TETRA TECH

901 WEST WALL STREET , STE 100

MIDLAND, TX 79701

RE: OSPREY 10 CTB

Enclosed are the results of analyses for samples received by the laboratory on 12/22/25 10:43.

Cardinal Laboratories is accredited through Texas NELAP under certificate number TX-C25-00101. Accreditation applies to drinking water, non-potable water and solid and chemical materials. All accredited analytes are denoted by an asterisk (*). For a complete list of accredited analytes and matrices visit the TCEQ website at www.tceq.texas.gov/field/qa/lab_accred_certif.html.

Cardinal Laboratories is accredited through the State of Colorado Department of Public Health and Environment for:

- Method EPA 552.2 Haloacetic Acids (HAA-5)
- Method EPA 524.2 Total Trihalomethanes (TTHM)
- Method EPA 524.4 Regulated VOCs (V1, V2, V3)

Accreditation applies to public drinking water matrices.

This report meets NELAP requirements and is made up of a cover page, analytical results, and a copy of the original chain-of-custody. If you have any questions concerning this report, please feel free to contact me.

Sincerely,

Celey D. Keene

Lab Director/Quality Manager



PHONE (575) 393-2326 ° 101 E. MARLAND ° HOBBS, NM 88240

Analytical Results For:

TETRA TECH
 BRITTANY LONG
 901 WEST WALL STREET , STE 100
 MIDLAND TX, 79701
 Fax To: (432) 682-3946

Received:	12/22/2025	Sampling Date:	12/19/2025
Reported:	12/23/2025	Sampling Type:	Soil
Project Name:	OSPREY 10 CTB	Sampling Condition:	Cool & Intact
Project Number:	212C - MD - 04061	Sample Received By:	Shalyn Rodriguez
Project Location:	EOG-LEA CO NM		

Sample ID: SW - 1 (1.0') (H257887-01)

BTEX 8021B		mg/kg		Analyzed By: JH					
Analyte	Result	Reporting Limit	Analyzed	Method Blank	BS	% Recovery	True Value QC	RPD	Qualifier
Benzene*	<0.050	0.050	12/22/2025	ND	1.74	87.1	2.00	9.53	
Toluene*	<0.050	0.050	12/22/2025	ND	1.77	88.3	2.00	7.03	
Ethylbenzene*	<0.050	0.050	12/22/2025	ND	1.76	88.1	2.00	5.79	
Total Xylenes*	<0.150	0.150	12/22/2025	ND	5.44	90.6	6.00	6.08	
Total BTEX	<0.300	0.300	12/22/2025	ND					

Surrogate: 4-Bromofluorobenzene (PID) 107 % 70.4-141

Chloride, SM4500Cl-B		mg/kg		Analyzed By: HM					
Analyte	Result	Reporting Limit	Analyzed	Method Blank	BS	% Recovery	True Value QC	RPD	Qualifier
Chloride	304	16.0	12/22/2025	ND	416	104	400	3.77	

TPH 8015M		mg/kg		Analyzed By: MS					
Analyte	Result	Reporting Limit	Analyzed	Method Blank	BS	% Recovery	True Value QC	RPD	Qualifier
GRO C6-C10*	<10.0	10.0	12/22/2025	ND	211	106	200	0.262	
DRO >C10-C28*	<10.0	10.0	12/22/2025	ND	203	101	200	0.962	
EXT DRO >C28-C36	<10.0	10.0	12/22/2025	ND					

Surrogate: 1-Chlorooctane 76.3 % 52.4-130

Surrogate: 1-Chlorooctadecane 72.7 % 39.9-141

Cardinal Laboratories

*=Accredited Analyte

PLEASE NOTE: Liability and Damages. Cardinal's liability and client's exclusive remedy for any claim arising, whether based in contract or tort, shall be limited to the amount paid by client for analyses. All claims, including those for negligence and any other cause whatsoever shall be deemed waived unless made in writing and received by Cardinal within thirty (30) days after completion of the applicable service. In no event shall Cardinal be liable for incidental or consequential damages, including, without limitation, business interruptions, loss of use, or loss of profits incurred by client, its subsidiaries, affiliates or successors arising out of or related to the performance of the services hereunder by Cardinal, regardless of whether such claim is based upon any of the above stated reasons or otherwise. Results relate only to the samples identified above. This report shall not be reproduced except in full with written approval of Cardinal Laboratories.

Celey D. Keene, Lab Director/Quality Manager



PHONE (575) 393-2326 ° 101 E. MARLAND ° HOBBS, NM 88240

Analytical Results For:

TETRA TECH
 BRITTANY LONG
 901 WEST WALL STREET , STE 100
 MIDLAND TX, 79701
 Fax To: (432) 682-3946

Received:	12/22/2025	Sampling Date:	12/19/2025
Reported:	12/23/2025	Sampling Type:	Soil
Project Name:	OSPREY 10 CTB	Sampling Condition:	Cool & Intact
Project Number:	212C - MD - 04061	Sample Received By:	Shalyn Rodriguez
Project Location:	EOG-LEA CO NM		

Sample ID: SW - 2 (1.0') (H257887-02)

BTEX 8021B		mg/kg		Analyzed By: JH					
Analyte	Result	Reporting Limit	Analyzed	Method Blank	BS	% Recovery	True Value QC	RPD	Qualifier
Benzene*	<0.050	0.050	12/22/2025	ND	1.74	87.1	2.00	9.53	
Toluene*	<0.050	0.050	12/22/2025	ND	1.77	88.3	2.00	7.03	
Ethylbenzene*	<0.050	0.050	12/22/2025	ND	1.76	88.1	2.00	5.79	
Total Xylenes*	<0.150	0.150	12/22/2025	ND	5.44	90.6	6.00	6.08	
Total BTEX	<0.300	0.300	12/22/2025	ND					

Surrogate: 4-Bromofluorobenzene (PID) 106 % 70.4-141

Chloride, SM4500CI-B		mg/kg		Analyzed By: HM					
Analyte	Result	Reporting Limit	Analyzed	Method Blank	BS	% Recovery	True Value QC	RPD	Qualifier
Chloride	64.0	16.0	12/22/2025	ND	416	104	400	3.77	

TPH 8015M		mg/kg		Analyzed By: MS					
Analyte	Result	Reporting Limit	Analyzed	Method Blank	BS	% Recovery	True Value QC	RPD	Qualifier
GRO C6-C10*	<10.0	10.0	12/23/2025	ND	229	114	200	1.37	
DRO >C10-C28*	<10.0	10.0	12/23/2025	ND	212	106	200	1.78	
EXT DRO >C28-C36	<10.0	10.0	12/23/2025	ND					

Surrogate: 1-Chlorooctane 95.0 % 52.4-130

Surrogate: 1-Chlorooctadecane 89.4 % 39.9-141

Cardinal Laboratories

*=Accredited Analyte

PLEASE NOTE: Liability and Damages. Cardinal's liability and client's exclusive remedy for any claim arising, whether based in contract or tort, shall be limited to the amount paid by client for analyses. All claims, including those for negligence and any other cause whatsoever shall be deemed waived unless made in writing and received by Cardinal within thirty (30) days after completion of the applicable service. In no event shall Cardinal be liable for incidental or consequential damages, including, without limitation, business interruptions, loss of use, or loss of profits incurred by client, its subsidiaries, affiliates or successors arising out of or related to the performance of the services hereunder by Cardinal, regardless of whether such claim is based upon any of the above stated reasons or otherwise. Results relate only to the samples identified above. This report shall not be reproduced except in full with written approval of Cardinal Laboratories.

Celey D. Keene, Lab Director/Quality Manager



PHONE (575) 393-2326 ° 101 E. MARLAND ° HOBBS, NM 88240

Analytical Results For:

TETRA TECH
 BRITTANY LONG
 901 WEST WALL STREET , STE 100
 MIDLAND TX, 79701
 Fax To: (432) 682-3946

Received:	12/22/2025	Sampling Date:	12/19/2025
Reported:	12/23/2025	Sampling Type:	Soil
Project Name:	OSPREY 10 CTB	Sampling Condition:	Cool & Intact
Project Number:	212C - MD - 04061	Sample Received By:	Shalyn Rodriguez
Project Location:	EOG-LEA CO NM		

Sample ID: SW - 3 (1.0') (H257887-03)

BTEX 8021B		mg/kg		Analyzed By: JH					
Analyte	Result	Reporting Limit	Analyzed	Method Blank	BS	% Recovery	True Value QC	RPD	Qualifier
Benzene*	<0.050	0.050	12/22/2025	ND	1.74	87.1	2.00	9.53	
Toluene*	<0.050	0.050	12/22/2025	ND	1.77	88.3	2.00	7.03	
Ethylbenzene*	<0.050	0.050	12/22/2025	ND	1.76	88.1	2.00	5.79	
Total Xylenes*	<0.150	0.150	12/22/2025	ND	5.44	90.6	6.00	6.08	
Total BTEX	<0.300	0.300	12/22/2025	ND					

Surrogate: 4-Bromofluorobenzene (PID) 106 % 70.4-141

Chloride, SM4500CI-B		mg/kg		Analyzed By: HM					
Analyte	Result	Reporting Limit	Analyzed	Method Blank	BS	% Recovery	True Value QC	RPD	Qualifier
Chloride	192	16.0	12/22/2025	ND	416	104	400	3.77	

TPH 8015M		mg/kg		Analyzed By: MS					
Analyte	Result	Reporting Limit	Analyzed	Method Blank	BS	% Recovery	True Value QC	RPD	Qualifier
GRO C6-C10*	<10.0	10.0	12/23/2025	ND	229	114	200	1.37	
DRO >C10-C28*	<10.0	10.0	12/23/2025	ND	212	106	200	1.78	
EXT DRO >C28-C36	<10.0	10.0	12/23/2025	ND					

Surrogate: 1-Chlorooctane 82.5 % 52.4-130

Surrogate: 1-Chlorooctadecane 77.7 % 39.9-141

Cardinal Laboratories

*=Accredited Analyte

PLEASE NOTE: Liability and Damages. Cardinal's liability and client's exclusive remedy for any claim arising, whether based in contract or tort, shall be limited to the amount paid by client for analyses. All claims, including those for negligence and any other cause whatsoever shall be deemed waived unless made in writing and received by Cardinal within thirty (30) days after completion of the applicable service. In no event shall Cardinal be liable for incidental or consequential damages, including, without limitation, business interruptions, loss of use, or loss of profits incurred by client, its subsidiaries, affiliates or successors arising out of or related to the performance of the services hereunder by Cardinal, regardless of whether such claim is based upon any of the above stated reasons or otherwise. Results relate only to the samples identified above. This report shall not be reproduced except in full with written approval of Cardinal Laboratories.

Celey D. Keene, Lab Director/Quality Manager



PHONE (575) 393-2326 ° 101 E. MARLAND ° HOBBS, NM 88240

Analytical Results For:

TETRA TECH
 BRITTANY LONG
 901 WEST WALL STREET , STE 100
 MIDLAND TX, 79701
 Fax To: (432) 682-3946

Received:	12/22/2025	Sampling Date:	12/19/2025
Reported:	12/23/2025	Sampling Type:	Soil
Project Name:	OSPREY 10 CTB	Sampling Condition:	Cool & Intact
Project Number:	212C - MD - 04061	Sample Received By:	Shalyn Rodriguez
Project Location:	EOG-LEA CO NM		

Sample ID: SW - 4 (1.0') (H257887-04)

BTEX 8021B		mg/kg		Analyzed By: JH					
Analyte	Result	Reporting Limit	Analyzed	Method Blank	BS	% Recovery	True Value QC	RPD	Qualifier
Benzene*	<0.050	0.050	12/22/2025	ND	1.74	87.1	2.00	9.53	
Toluene*	<0.050	0.050	12/22/2025	ND	1.77	88.3	2.00	7.03	
Ethylbenzene*	<0.050	0.050	12/22/2025	ND	1.76	88.1	2.00	5.79	
Total Xylenes*	<0.150	0.150	12/22/2025	ND	5.44	90.6	6.00	6.08	
Total BTEX	<0.300	0.300	12/22/2025	ND					

Surrogate: 4-Bromofluorobenzene (PID) 106 % 70.4-141

Chloride, SM4500CI-B		mg/kg		Analyzed By: HM					
Analyte	Result	Reporting Limit	Analyzed	Method Blank	BS	% Recovery	True Value QC	RPD	Qualifier
Chloride	208	16.0	12/22/2025	ND	416	104	400	3.77	

TPH 8015M		mg/kg		Analyzed By: MS					
Analyte	Result	Reporting Limit	Analyzed	Method Blank	BS	% Recovery	True Value QC	RPD	Qualifier
GRO C6-C10*	<10.0	10.0	12/23/2025	ND	229	114	200	1.37	
DRO >C10-C28*	<10.0	10.0	12/23/2025	ND	212	106	200	1.78	
EXT DRO >C28-C36	<10.0	10.0	12/23/2025	ND					

Surrogate: 1-Chlorooctane 87.7 % 52.4-130

Surrogate: 1-Chlorooctadecane 81.4 % 39.9-141

Cardinal Laboratories

*=Accredited Analyte

PLEASE NOTE: Liability and Damages. Cardinal's liability and client's exclusive remedy for any claim arising, whether based in contract or tort, shall be limited to the amount paid by client for analyses. All claims, including those for negligence and any other cause whatsoever shall be deemed waived unless made in writing and received by Cardinal within thirty (30) days after completion of the applicable service. In no event shall Cardinal be liable for incidental or consequential damages, including, without limitation, business interruptions, loss of use, or loss of profits incurred by client, its subsidiaries, affiliates or successors arising out of or related to the performance of the services hereunder by Cardinal, regardless of whether such claim is based upon any of the above stated reasons or otherwise. Results relate only to the samples identified above. This report shall not be reproduced except in full with written approval of Cardinal Laboratories.

Celey D. Keene, Lab Director/Quality Manager



PHONE (575) 393-2326 ° 101 E. MARLAND ° HOBBS, NM 88240

Analytical Results For:

TETRA TECH
 BRITTANY LONG
 901 WEST WALL STREET , STE 100
 MIDLAND TX, 79701
 Fax To: (432) 682-3946

Received:	12/22/2025	Sampling Date:	12/19/2025
Reported:	12/23/2025	Sampling Type:	Soil
Project Name:	OSPREY 10 CTB	Sampling Condition:	Cool & Intact
Project Number:	212C - MD - 04061	Sample Received By:	Shalyn Rodriguez
Project Location:	EOG-LEA CO NM		

Sample ID: SW - 5 (1.0') (H257887-05)

BTEX 8021B		mg/kg		Analyzed By: JH					
Analyte	Result	Reporting Limit	Analyzed	Method Blank	BS	% Recovery	True Value QC	RPD	Qualifier
Benzene*	<0.050	0.050	12/22/2025	ND	1.74	87.1	2.00	9.53	
Toluene*	<0.050	0.050	12/22/2025	ND	1.77	88.3	2.00	7.03	
Ethylbenzene*	<0.050	0.050	12/22/2025	ND	1.76	88.1	2.00	5.79	
Total Xylenes*	<0.150	0.150	12/22/2025	ND	5.44	90.6	6.00	6.08	
Total BTEX	<0.300	0.300	12/22/2025	ND					

Surrogate: 4-Bromofluorobenzene (PID) 106 % 70.4-141

Chloride, SM4500CI-B		mg/kg		Analyzed By: HM					
Analyte	Result	Reporting Limit	Analyzed	Method Blank	BS	% Recovery	True Value QC	RPD	Qualifier
Chloride	192	16.0	12/22/2025	ND	416	104	400	3.77	

TPH 8015M		mg/kg		Analyzed By: MS					
Analyte	Result	Reporting Limit	Analyzed	Method Blank	BS	% Recovery	True Value QC	RPD	Qualifier
GRO C6-C10*	<10.0	10.0	12/23/2025	ND	229	114	200	1.37	
DRO >C10-C28*	<10.0	10.0	12/23/2025	ND	212	106	200	1.78	
EXT DRO >C28-C36	<10.0	10.0	12/23/2025	ND					

Surrogate: 1-Chlorooctane 94.5 % 52.4-130

Surrogate: 1-Chlorooctadecane 88.7 % 39.9-141

Cardinal Laboratories

*=Accredited Analyte

PLEASE NOTE: Liability and Damages. Cardinal's liability and client's exclusive remedy for any claim arising, whether based in contract or tort, shall be limited to the amount paid by client for analyses. All claims, including those for negligence and any other cause whatsoever shall be deemed waived unless made in writing and received by Cardinal within thirty (30) days after completion of the applicable service. In no event shall Cardinal be liable for incidental or consequential damages, including, without limitation, business interruptions, loss of use, or loss of profits incurred by client, its subsidiaries, affiliates or successors arising out of or related to the performance of the services hereunder by Cardinal, regardless of whether such claim is based upon any of the above stated reasons or otherwise. Results relate only to the samples identified above. This report shall not be reproduced except in full with written approval of Cardinal Laboratories.

Celey D. Keene, Lab Director/Quality Manager



PHONE (575) 393-2326 ° 101 E. MARLAND ° HOBBS, NM 88240

Analytical Results For:

TETRA TECH
 BRITTANY LONG
 901 WEST WALL STREET , STE 100
 MIDLAND TX, 79701
 Fax To: (432) 682-3946

Received:	12/22/2025	Sampling Date:	12/19/2025
Reported:	12/23/2025	Sampling Type:	Soil
Project Name:	OSPREY 10 CTB	Sampling Condition:	Cool & Intact
Project Number:	212C - MD - 04061	Sample Received By:	Shalyn Rodriguez
Project Location:	EOG-LEA CO NM		

Sample ID: SW - 6 (1.0') (H257887-06)

BTEX 8021B		mg/kg		Analyzed By: JH					
Analyte	Result	Reporting Limit	Analyzed	Method Blank	BS	% Recovery	True Value QC	RPD	Qualifier
Benzene*	<0.050	0.050	12/22/2025	ND	1.74	87.1	2.00	9.53	
Toluene*	<0.050	0.050	12/22/2025	ND	1.77	88.3	2.00	7.03	
Ethylbenzene*	<0.050	0.050	12/22/2025	ND	1.76	88.1	2.00	5.79	
Total Xylenes*	<0.150	0.150	12/22/2025	ND	5.44	90.6	6.00	6.08	
Total BTEX	<0.300	0.300	12/22/2025	ND					

Surrogate: 4-Bromofluorobenzene (PID) 106 % 70.4-141

Chloride, SM4500CI-B		mg/kg		Analyzed By: HM					
Analyte	Result	Reporting Limit	Analyzed	Method Blank	BS	% Recovery	True Value QC	RPD	Qualifier
Chloride	208	16.0	12/22/2025	ND	416	104	400	3.77	

TPH 8015M		mg/kg		Analyzed By: MS					
Analyte	Result	Reporting Limit	Analyzed	Method Blank	BS	% Recovery	True Value QC	RPD	Qualifier
GRO C6-C10*	<10.0	10.0	12/23/2025	ND	229	114	200	1.37	
DRO >C10-C28*	<10.0	10.0	12/23/2025	ND	212	106	200	1.78	
EXT DRO >C28-C36	<10.0	10.0	12/23/2025	ND					

Surrogate: 1-Chlorooctane 87.8 % 52.4-130

Surrogate: 1-Chlorooctadecane 80.3 % 39.9-141

Cardinal Laboratories

*=Accredited Analyte

PLEASE NOTE: Liability and Damages. Cardinal's liability and client's exclusive remedy for any claim arising, whether based in contract or tort, shall be limited to the amount paid by client for analyses. All claims, including those for negligence and any other cause whatsoever shall be deemed waived unless made in writing and received by Cardinal within thirty (30) days after completion of the applicable service. In no event shall Cardinal be liable for incidental or consequential damages, including, without limitation, business interruptions, loss of use, or loss of profits incurred by client, its subsidiaries, affiliates or successors arising out of or related to the performance of the services hereunder by Cardinal, regardless of whether such claim is based upon any of the above stated reasons or otherwise. Results relate only to the samples identified above. This report shall not be reproduced except in full with written approval of Cardinal Laboratories.

Celey D. Keene, Lab Director/Quality Manager



PHONE (575) 393-2326 ° 101 E. MARLAND ° HOBBS, NM 88240

Analytical Results For:

TETRA TECH
 BRITTANY LONG
 901 WEST WALL STREET , STE 100
 MIDLAND TX, 79701
 Fax To: (432) 682-3946

Received:	12/22/2025	Sampling Date:	12/19/2025
Reported:	12/23/2025	Sampling Type:	Soil
Project Name:	OSPREY 10 CTB	Sampling Condition:	Cool & Intact
Project Number:	212C - MD - 04061	Sample Received By:	Shalyn Rodriguez
Project Location:	EOG-LEA CO NM		

Sample ID: BH - 1 (1.5') (H257887-07)

BTEX 8021B		mg/kg		Analyzed By: JH					
Analyte	Result	Reporting Limit	Analyzed	Method Blank	BS	% Recovery	True Value QC	RPD	Qualifier
Benzene*	<0.050	0.050	12/22/2025	ND	1.74	87.1	2.00	9.53	
Toluene*	<0.050	0.050	12/22/2025	ND	1.77	88.3	2.00	7.03	
Ethylbenzene*	<0.050	0.050	12/22/2025	ND	1.76	88.1	2.00	5.79	
Total Xylenes*	<0.150	0.150	12/22/2025	ND	5.44	90.6	6.00	6.08	
Total BTEX	<0.300	0.300	12/22/2025	ND					

Surrogate: 4-Bromofluorobenzene (PID) 106 % 70.4-141

Chloride, SM4500CI-B		mg/kg		Analyzed By: HM					
Analyte	Result	Reporting Limit	Analyzed	Method Blank	BS	% Recovery	True Value QC	RPD	Qualifier
Chloride	112	16.0	12/22/2025	ND	416	104	400	3.77	

TPH 8015M		mg/kg		Analyzed By: MS					
Analyte	Result	Reporting Limit	Analyzed	Method Blank	BS	% Recovery	True Value QC	RPD	Qualifier
GRO C6-C10*	<10.0	10.0	12/23/2025	ND	229	114	200	1.37	
DRO >C10-C28*	<10.0	10.0	12/23/2025	ND	212	106	200	1.78	
EXT DRO >C28-C36	<10.0	10.0	12/23/2025	ND					

Surrogate: 1-Chlorooctane 94.1 % 52.4-130

Surrogate: 1-Chlorooctadecane 88.5 % 39.9-141

Cardinal Laboratories

*=Accredited Analyte

PLEASE NOTE: Liability and Damages. Cardinal's liability and client's exclusive remedy for any claim arising, whether based in contract or tort, shall be limited to the amount paid by client for analyses. All claims, including those for negligence and any other cause whatsoever shall be deemed waived unless made in writing and received by Cardinal within thirty (30) days after completion of the applicable service. In no event shall Cardinal be liable for incidental or consequential damages, including, without limitation, business interruptions, loss of use, or loss of profits incurred by client, its subsidiaries, affiliates or successors arising out of or related to the performance of the services hereunder by Cardinal, regardless of whether such claim is based upon any of the above stated reasons or otherwise. Results relate only to the samples identified above. This report shall not be reproduced except in full with written approval of Cardinal Laboratories.

Celey D. Keene, Lab Director/Quality Manager



PHONE (575) 393-2326 ° 101 E. MARLAND ° HOBBS, NM 88240

Analytical Results For:

TETRA TECH
 BRITTANY LONG
 901 WEST WALL STREET , STE 100
 MIDLAND TX, 79701
 Fax To: (432) 682-3946

Received:	12/22/2025	Sampling Date:	12/19/2025
Reported:	12/23/2025	Sampling Type:	Soil
Project Name:	OSPREY 10 CTB	Sampling Condition:	Cool & Intact
Project Number:	212C - MD - 04061	Sample Received By:	Shalyn Rodriguez
Project Location:	EOG-LEA CO NM		

Sample ID: BH - 2 (1.5') (H257887-08)

BTEX 8021B		mg/kg		Analyzed By: JH						
Analyte	Result	Reporting Limit	Analyzed	Method Blank	BS	% Recovery	True Value QC	RPD	Qualifier	
Benzene*	<0.050	0.050	12/22/2025	ND	1.74	87.1	2.00	9.53		
Toluene*	<0.050	0.050	12/22/2025	ND	1.77	88.3	2.00	7.03		
Ethylbenzene*	<0.050	0.050	12/22/2025	ND	1.76	88.1	2.00	5.79		
Total Xylenes*	<0.150	0.150	12/22/2025	ND	5.44	90.6	6.00	6.08		
Total BTEX	<0.300	0.300	12/22/2025	ND						

Surrogate: 4-Bromofluorobenzene (PID) 106 % 70.4-141

Chloride, SM4500Cl-B		mg/kg		Analyzed By: HM						
Analyte	Result	Reporting Limit	Analyzed	Method Blank	BS	% Recovery	True Value QC	RPD	Qualifier	
Chloride	320	16.0	12/22/2025	ND	416	104	400	3.77		

TPH 8015M		mg/kg		Analyzed By: MS						
Analyte	Result	Reporting Limit	Analyzed	Method Blank	BS	% Recovery	True Value QC	RPD	Qualifier	
GRO C6-C10*	<10.0	10.0	12/23/2025	ND	229	114	200	1.37		
DRO >C10-C28*	<10.0	10.0	12/23/2025	ND	212	106	200	1.78		
EXT DRO >C28-C36	<10.0	10.0	12/23/2025	ND						

Surrogate: 1-Chlorooctane 91.4 % 52.4-130

Surrogate: 1-Chlorooctadecane 85.1 % 39.9-141

Cardinal Laboratories

*=Accredited Analyte

PLEASE NOTE: Liability and Damages. Cardinal's liability and client's exclusive remedy for any claim arising, whether based in contract or tort, shall be limited to the amount paid by client for analyses. All claims, including those for negligence and any other cause whatsoever shall be deemed waived unless made in writing and received by Cardinal within thirty (30) days after completion of the applicable service. In no event shall Cardinal be liable for incidental or consequential damages, including, without limitation, business interruptions, loss of use, or loss of profits incurred by client, its subsidiaries, affiliates or successors arising out of or related to the performance of the services hereunder by Cardinal, regardless of whether such claim is based upon any of the above stated reasons or otherwise. Results relate only to the samples identified above. This report shall not be reproduced except in full with written approval of Cardinal Laboratories.

Celey D. Keene, Lab Director/Quality Manager



PHONE (575) 393-2326 ° 101 E. MARLAND ° HOBBS, NM 88240

Analytical Results For:

TETRA TECH
 BRITTANY LONG
 901 WEST WALL STREET , STE 100
 MIDLAND TX, 79701
 Fax To: (432) 682-3946

Received:	12/22/2025	Sampling Date:	12/19/2025
Reported:	12/23/2025	Sampling Type:	Soil
Project Name:	OSPREY 10 CTB	Sampling Condition:	Cool & Intact
Project Number:	212C - MD - 04061	Sample Received By:	Shalyn Rodriguez
Project Location:	EOG-LEA CO NM		

Sample ID: BH - 3 (1.5') (H257887-09)

BTEX 8021B		mg/kg		Analyzed By: JH					
Analyte	Result	Reporting Limit	Analyzed	Method Blank	BS	% Recovery	True Value QC	RPD	Qualifier
Benzene*	<0.050	0.050	12/22/2025	ND	1.74	87.1	2.00	9.53	
Toluene*	<0.050	0.050	12/22/2025	ND	1.77	88.3	2.00	7.03	
Ethylbenzene*	<0.050	0.050	12/22/2025	ND	1.76	88.1	2.00	5.79	
Total Xylenes*	<0.150	0.150	12/22/2025	ND	5.44	90.6	6.00	6.08	
Total BTEX	<0.300	0.300	12/22/2025	ND					

Surrogate: 4-Bromofluorobenzene (PID) 108 % 70.4-141

Chloride, SM4500CI-B		mg/kg		Analyzed By: HM					
Analyte	Result	Reporting Limit	Analyzed	Method Blank	BS	% Recovery	True Value QC	RPD	Qualifier
Chloride	288	16.0	12/22/2025	ND	416	104	400	3.77	

TPH 8015M		mg/kg		Analyzed By: MS					
Analyte	Result	Reporting Limit	Analyzed	Method Blank	BS	% Recovery	True Value QC	RPD	Qualifier
GRO C6-C10*	<10.0	10.0	12/23/2025	ND	229	114	200	1.37	
DRO >C10-C28*	<10.0	10.0	12/23/2025	ND	212	106	200	1.78	
EXT DRO >C28-C36	<10.0	10.0	12/23/2025	ND					

Surrogate: 1-Chlorooctane 87.3 % 52.4-130

Surrogate: 1-Chlorooctadecane 81.2 % 39.9-141

Cardinal Laboratories

*=Accredited Analyte

PLEASE NOTE: Liability and Damages. Cardinal's liability and client's exclusive remedy for any claim arising, whether based in contract or tort, shall be limited to the amount paid by client for analyses. All claims, including those for negligence and any other cause whatsoever shall be deemed waived unless made in writing and received by Cardinal within thirty (30) days after completion of the applicable service. In no event shall Cardinal be liable for incidental or consequential damages, including, without limitation, business interruptions, loss of use, or loss of profits incurred by client, its subsidiaries, affiliates or successors arising out of or related to the performance of the services hereunder by Cardinal, regardless of whether such claim is based upon any of the above stated reasons or otherwise. Results relate only to the samples identified above. This report shall not be reproduced except in full with written approval of Cardinal Laboratories.

Celey D. Keene, Lab Director/Quality Manager



PHONE (575) 393-2326 ° 101 E. MARLAND ° HOBBS, NM 88240

Analytical Results For:

TETRA TECH
 BRITTANY LONG
 901 WEST WALL STREET , STE 100
 MIDLAND TX, 79701
 Fax To: (432) 682-3946

Received:	12/22/2025	Sampling Date:	12/19/2025
Reported:	12/23/2025	Sampling Type:	Soil
Project Name:	OSPREY 10 CTB	Sampling Condition:	Cool & Intact
Project Number:	212C - MD - 04061	Sample Received By:	Shalyn Rodriguez
Project Location:	EOG-LEA CO NM		

Sample ID: BH - 4 (1.5') (H257887-10)

BTEX 8021B		mg/kg		Analyzed By: JH					
Analyte	Result	Reporting Limit	Analyzed	Method Blank	BS	% Recovery	True Value QC	RPD	Qualifier
Benzene*	<0.050	0.050	12/22/2025	ND	1.74	87.1	2.00	9.53	
Toluene*	<0.050	0.050	12/22/2025	ND	1.77	88.3	2.00	7.03	
Ethylbenzene*	<0.050	0.050	12/22/2025	ND	1.76	88.1	2.00	5.79	
Total Xylenes*	<0.150	0.150	12/22/2025	ND	5.44	90.6	6.00	6.08	
Total BTEX	<0.300	0.300	12/22/2025	ND					

Surrogate: 4-Bromofluorobenzene (PID) 106 % 70.4-141

Chloride, SM4500CI-B		mg/kg		Analyzed By: KH					
Analyte	Result	Reporting Limit	Analyzed	Method Blank	BS	% Recovery	True Value QC	RPD	Qualifier
Chloride	240	16.0	12/22/2025	ND	416	104	400	7.41	

TPH 8015M		mg/kg		Analyzed By: MS					
Analyte	Result	Reporting Limit	Analyzed	Method Blank	BS	% Recovery	True Value QC	RPD	Qualifier
GRO C6-C10*	<10.0	10.0	12/23/2025	ND	229	114	200	1.37	
DRO >C10-C28*	<10.0	10.0	12/23/2025	ND	212	106	200	1.78	
EXT DRO >C28-C36	<10.0	10.0	12/23/2025	ND					

Surrogate: 1-Chlorooctane 97.7 % 52.4-130

Surrogate: 1-Chlorooctadecane 90.5 % 39.9-141

Cardinal Laboratories

*=Accredited Analyte

PLEASE NOTE: Liability and Damages. Cardinal's liability and client's exclusive remedy for any claim arising, whether based in contract or tort, shall be limited to the amount paid by client for analyses. All claims, including those for negligence and any other cause whatsoever shall be deemed waived unless made in writing and received by Cardinal within thirty (30) days after completion of the applicable service. In no event shall Cardinal be liable for incidental or consequential damages, including, without limitation, business interruptions, loss of use, or loss of profits incurred by client, its subsidiaries, affiliates or successors arising out of or related to the performance of the services hereunder by Cardinal, regardless of whether such claim is based upon any of the above stated reasons or otherwise. Results relate only to the samples identified above. This report shall not be reproduced except in full with written approval of Cardinal Laboratories.

Celey D. Keene, Lab Director/Quality Manager



PHONE (575) 393-2326 ° 101 E. MARLAND ° HOBBS, NM 88240

Notes and Definitions

- S-05 The surrogate recovery is outside of lab established statistical control limits but still within method limits. Data is not adversely affected.
ND Analyte NOT DETECTED at or above the reporting limit
RPD Relative Percent Difference
** Samples not received at proper temperature of 6°C or below.
*** Insufficient time to reach temperature.
- Chloride by SM4500Cl-B does not require samples be received at or below 6°C
Samples reported on an as received basis (wet) unless otherwise noted on report

Cardinal Laboratories

*=Accredited Analyte

PLEASE NOTE: Liability and Damages. Cardinal's liability and client's exclusive remedy for any claim arising, whether based in contract or tort, shall be limited to the amount paid by client for analyses. All claims, including those for negligence and any other cause whatsoever shall be deemed waived unless made in writing and received by Cardinal within thirty (30) days after completion of the applicable service. In no event shall Cardinal be liable for incidental or consequential damages, including, without limitation, business interruptions, loss of use, or loss of profits incurred by client, its subsidiaries, affiliates or successors arising out of or related to the performance of the services hereunder by Cardinal, regardless of whether such claim is based upon any of the above stated reasons or otherwise. Results relate only to the samples identified above. This report shall not be reproduced except in full with written approval of Cardinal Laboratories.

Celey D. Keene

Celey D. Keene, Lab Director/Quality Manager

Analysis Request of Custody Record



Tetra Tech, Inc.

901 W. Wall Street, Ste 100
Midland, Texas 79701
Tel (432) 682-4639
Fax (432) 682-3946

Client Name: EOG Resources

Site Manager: Brittany Long

Project Name: Osprey 10 CTB

(432) 741-5813
brittany.long@tetratech.com

Project Location: (county, state) Lea County, NM

Project #: 212C-MD-04061

Invoice No: ATTN: EOG to Todd Wells

Receiving Laboratory: Cardinal Laboratories

Sampler Signature: Gary Allen

Comments:

Include Miguel Flores in results miguel.flores@tetratech.com

LAB # H257887
LAB USE ONLY
SAMPLE IDENTIFICATION

LAB #	SAMPLE IDENTIFICATION	SAMPLING		MATRIX				PRESERVATIVE METHOD				# CONTAINERS	FILTERED (Y/N)
		DATE	TIME	WATER	SOIL	HCL	HNO ₃	ICE					
1	SW-1 (1.0')	12/19/2025	09:00	X	X	X	X	X	X	X	1	X	
2	SW-2 (1.0')	12/19/2025	09:15	X	X	X	X	X	X	X	1	X	
3	SW-3 (1.0')	12/19/2025	09:30	X	X	X	X	X	X	X	1	X	
4	SW-4 (1.0')	12/19/2025	09:45	X	X	X	X	X	X	X	1	X	
5	SW-5 (1.0')	12/19/2025	10:00	X	X	X	X	X	X	X	1	X	
6	SW-6 (1.0')	12/19/2025	10:15	X	X	X	X	X	X	X	1	X	
7	BH-1 (1.5')	12/19/2025	10:20	X	X	X	X	X	X	X	1	X	
8	BH-2 (1.5')	12/19/2025	10:45	X	X	X	X	X	X	X	1	X	
9	BH-3 (1.5')	12/19/2025	11:00	X	X	X	X	X	X	X	1	X	
10	BH-4 (1.5')	12/19/2025	11:15	X	X	X	X	X	X	X	1	X	

LAB USE ONLY

ANALYSIS REQUEST (Circle or Specify Method No.)

BTX 8021B BTEX 8260B

TPH TX1005 (Ext to C35)

TPH 8015M (GRO - DRO - ORO)

PAH 8270C

Total Metals Ag As Ba Cd Cr Pb Se Hg

TCLP Metals Ag As Ba Cd Cr Pb Se Hg

TCLP Volatiles

TCLP Semi Volatiles

RCI

GC/MS Vol. 8260B / 624

GC/MS Semi. Vol. 8270C/625

PCB's 8082 / 608

NORM

PLM (Asbestos)

Chloride 4500

Chloride Sulfate TDS

General Water Chemistry (see attached list)

Anion/Cation Balance

REMARKS: STANDARD TAT

RUSH: Same Day 24 hr 48 hr 72 hr

Rush Charges Authorized

Special Report Limits or TRRP Report

Sample Temperature 5.4°C (+0.3)

5.7°C #140

LAB USE ONLY

ORIGINAL COPY

222.0402401K

Relinquished by: [Signature] Date: 12-22-25 Time: 10:43

Received by: [Signature] Date: 12-22-25 Time: 10:43

Relinquished by: [Signature] Date: [Blank] Time: [Blank]

Received by: [Signature] Date: [Blank] Time: [Blank]

(Circle) HAND DELIVERED FEDEX UPS Tracking #

APPENDIX F- PHOTOGRAPHIC DOCUMENTAITON



East

📍 106°E (T) LAT: 32.140791 LON: -103.463942 ±4m ▲ 1013m

Site Remediation
Tetra Tech Inc

EOG Osprey 10 CTB
Nov 13 2025, 07:43:57 MST

Tetra Tech Inc.	Description	View East. View of spill extend and battery equipment.	1
	Site Name	EOG Resources – Osprey 10 CTB Release	11/13/2025



South West

📍 246°SW (T) LAT: 32.140906 LON: -103.463620 ±7m ▲ 1016m

Site Remediation
Tetra Tech Inc

EOG Osprey 10 CTB
Nov 13 2025, 07:47:11 MST

Tetra Tech Inc.	Description	View Southwest. Overview of spill extend and infrastructure.	2
	Site Name	EOG Resources – Osprey 10 CTB Release	11/13/2025



Tetra Tech Inc.	Description	View North. View of spill extend and battery equipment.	3
	Site Name	EOG Resources – Osprey 10 CTB Release	11/13/2025



Tetra Tech Inc.	Description	View West. Overview on the infrastructure in place on top of spill extend.	4
	Site Name	EOG Resources – Osprey 10 CTB Release	11/13/2025

Sante Fe Main Office
Phone: (505) 476-3441

General Information
Phone: (505) 629-6116

Online Phone Directory
<https://www.emnrd.nm.gov/ocd/contact-us>

State of New Mexico
Energy, Minerals and Natural Resources
Oil Conservation Division
1220 S. St Francis Dr.
Santa Fe, NM 87505

QUESTIONS

Action 550331

QUESTIONS

Operator: EOG RESOURCES INC 5509 Champions Drive Midland, TX 79706	OGRID: 7377
	Action Number: 550331
	Action Type: [C-141] Remediation Closure Request C-141 (C-141-v-Closure)

QUESTIONS

Prerequisites	
Incident ID (n#)	nAPP2531137095
Incident Name	NAPP2531137095 OSPREY 10 CTB @ FAPP2130932005
Incident Type	Produced Water Release
Incident Status	Remediation Closure Report Received
Incident Facility	[fAPP2130932005] OSPREY 10 CTB

Location of Release Source	
<i>Please answer all the questions in this group.</i>	
Site Name	OSPREY 10 CTB
Date Release Discovered	11/07/2025
Surface Owner	Private

Incident Details	
<i>Please answer all the questions in this group.</i>	
Incident Type	Produced Water Release
Did this release result in a fire or is the result of a fire	No
Did this release result in any injuries	No
Has this release reached or does it have a reasonable probability of reaching a watercourse	No
Has this release endangered or does it have a reasonable probability of endangering public health	No
Has this release substantially damaged or will it substantially damage property or the environment	No
Is this release of a volume that is or may with reasonable probability be detrimental to fresh water	No

Nature and Volume of Release	
<i>Material(s) released, please answer all that apply below. Any calculations or specific justifications for the volumes provided should be attached to the follow-up C-141 submission.</i>	
Crude Oil Released (bbls) Details	Not answered.
Produced Water Released (bbls) Details	Cause: Equipment Failure Fitting Produced Water Released: 273 BBL Recovered: 90 BBL Lost: 183 BBL.
Is the concentration of chloride in the produced water >10,000 mg/l	Yes
Condensate Released (bbls) Details	Not answered.
Natural Gas Vented (Mcf) Details	Not answered.
Natural Gas Flared (Mcf) Details	Not answered.
Other Released Details	Not answered.
Are there additional details for the questions above (i.e. any answer containing Other, Specify, Unknown, and/or Fire, or any negative lost amounts)	Following the initial soil assessment, the soil saturation data calculated to be 273 bbls of produced water released on the pad with 90 bbls recovered.

Sante Fe Main Office
Phone: (505) 476-3441

General Information
Phone: (505) 629-6116

Online Phone Directory
<https://www.emnrd.nm.gov/ocd/contact-us>

State of New Mexico
Energy, Minerals and Natural Resources
Oil Conservation Division
1220 S. St Francis Dr.
Santa Fe, NM 87505

QUESTIONS, Page 2

Action 550331

QUESTIONS (continued)

Operator: EOG RESOURCES INC 5509 Champions Drive Midland, TX 79706	OGRID: 7377
	Action Number: 550331
	Action Type: [C-141] Remediation Closure Request C-141 (C-141-v-Closure)

QUESTIONS

Nature and Volume of Release (continued)	
Is this a gas only submission (i.e. only significant Mcf values reported)	No, according to supplied volumes this does not appear to be a "gas only" report.
Was this a major release as defined by Subsection A of 19.15.29.7 NMAC	Yes
Reasons why this would be considered a submission for a notification of a major release	From paragraph A. "Major release" determine using: (1) an unauthorized release of a volume, excluding gases, of 25 barrels or more.
<i>With the implementation of the 19.15.27 NMAC (05/25/2021), venting and/or flaring of natural gas (i.e. gas only) are to be submitted on the C-129 form.</i>	

Initial Response

The responsible party must undertake the following actions immediately unless they could create a safety hazard that would result in injury.

The source of the release has been stopped	True
The impacted area has been secured to protect human health and the environment	True
Released materials have been contained via the use of berms or dikes, absorbent pads, or other containment devices	True
All free liquids and recoverable materials have been removed and managed appropriately	True
If all the actions described above have not been undertaken, explain why	na

Per Paragraph (4) of Subsection B of 19.15.29.8 NMAC the responsible party may commence remediation immediately after discovery of a release. If remediation has begun, please prepare and attach a narrative of actions to date in the follow-up C-141 submission. If remedial efforts have been successfully completed or if the release occurred within a lined containment area (see Subparagraph (a) of Paragraph (5) of Subsection A of 19.15.29.11 NMAC), please prepare and attach all information needed for closure evaluation in the follow-up C-141 submission.

I hereby certify that the information given above is true and complete to the best of my knowledge and understand that pursuant to OCD rules and regulations all operators are required to report and/or file certain release notifications and perform corrective actions for releases which may endanger public health or the environment. The acceptance of a C-141 report by the OCD does not relieve the operator of liability should their operations have failed to adequately investigate and remediate contamination that pose a threat to groundwater, surface water, human health or the environment. In addition, OCD acceptance of a C-141 report does not relieve the operator of responsibility for compliance with any other federal, state, or local laws and/or regulations.

I hereby agree and sign off to the above statement	Name: Todd Wells Title: Safety and Environmental Specialist Email: Todd_Wells@eogresources.com Date: 02/04/2026
--	--

Sante Fe Main Office
Phone: (505) 476-3441

General Information
Phone: (505) 629-6116

Online Phone Directory
<https://www.emnrd.nm.gov/ocd/contact-us>

State of New Mexico
Energy, Minerals and Natural Resources
Oil Conservation Division
1220 S. St Francis Dr.
Santa Fe, NM 87505

QUESTIONS, Page 3

Action 550331

QUESTIONS (continued)

Operator: EOG RESOURCES INC 5509 Champions Drive Midland, TX 79706	OGRID: 7377
	Action Number: 550331
	Action Type: [C-141] Remediation Closure Request C-141 (C-141-v-Closure)

QUESTIONS

Site Characterization

Please answer all the questions in this group (only required when seeking remediation plan approval and beyond). This information must be provided to the appropriate district office no later than 90 days after the release discovery date.

What is the shallowest depth to groundwater beneath the area affected by the release in feet below ground surface (ft bgs)	Between 100 and 500 (ft.)
What method was used to determine the depth to ground water	U.S. Geological Survey
Did this release impact groundwater or surface water	No
What is the minimum distance, between the closest lateral extents of the release and the following surface areas:	
A continuously flowing watercourse or any other significant watercourse	Between 1 and 5 (mi.)
Any lakebed, sinkhole, or playa lake (measured from the ordinary high-water mark)	Between 1 and 5 (mi.)
An occupied permanent residence, school, hospital, institution, or church	Greater than 5 (mi.)
A spring or a private domestic fresh water well used by less than five households for domestic or stock watering purposes	Between ½ and 1 (mi.)
Any other fresh water well or spring	Greater than 5 (mi.)
Incorporated municipal boundaries or a defined municipal fresh water well field	Greater than 5 (mi.)
A wetland	Between 1 and 5 (mi.)
A subsurface mine	Greater than 5 (mi.)
An (non-karst) unstable area	Greater than 5 (mi.)
Categorize the risk of this well / site being in a karst geology	Low
A 100-year floodplain	Greater than 5 (mi.)
Did the release impact areas not on an exploration, development, production, or storage site	No

Remediation Plan

Please answer all the questions that apply or are indicated. This information must be provided to the appropriate district office no later than 90 days after the release discovery date.

Requesting a remediation plan approval with this submission	Yes
<i>Attach a comprehensive report demonstrating the lateral and vertical extents of soil contamination associated with the release have been determined, pursuant to 19.15.29.11 NMAC and 19.15.29.13 NMAC.</i>	
Have the lateral and vertical extents of contamination been fully delineated	Yes
Was this release entirely contained within a lined containment area	No

Soil Contamination Sampling: (Provide the highest observable value for each, in milligrams per kilograms.)

Chloride (EPA 300.0 or SM4500 Cl B)	800
TPH (GRO+DRO+MRO) (EPA SW-846 Method 8015M)	0
GRO+DRO (EPA SW-846 Method 8015M)	0
BTEX (EPA SW-846 Method 8021B or 8260B)	0
Benzene (EPA SW-846 Method 8021B or 8260B)	0

Per Subsection B of 19.15.29.11 NMAC unless the site characterization report includes completed efforts at remediation, the report must include a proposed remediation plan in accordance with 19.15.29.12 NMAC, which includes the anticipated timelines for beginning and completing the remediation.

On what estimated date will the remediation commence	11/13/2025
On what date will (or did) the final sampling or liner inspection occur	12/19/2025
On what date will (or was) the remediation complete(d)	12/20/2025
What is the estimated surface area (in square feet) that will be reclaimed	700
What is the estimated volume (in cubic yards) that will be reclaimed	60
What is the estimated surface area (in square feet) that will be remediated	700
What is the estimated volume (in cubic yards) that will be remediated	60

These estimated dates and measurements are recognized to be the best guess or calculation at the time of submission and may (be) change(d) over time as more remediation efforts are completed.

The OCD recognizes that proposed remediation measures may have to be minimally adjusted in accordance with the physical realities encountered during remediation. If the responsible party has any need to significantly deviate from the remediation plan proposed, then it should consult with the division to determine if another remediation plan submission is required.

Sante Fe Main Office
Phone: (505) 476-3441

General Information
Phone: (505) 629-6116

Online Phone Directory
<https://www.emnrd.nm.gov/ocd/contact-us>

State of New Mexico
Energy, Minerals and Natural Resources
Oil Conservation Division
1220 S. St Francis Dr.
Santa Fe, NM 87505

QUESTIONS, Page 4

Action 550331

QUESTIONS (continued)

Operator: EOG RESOURCES INC 5509 Champions Drive Midland, TX 79706	OGRID: 7377
	Action Number: 550331
	Action Type: [C-141] Remediation Closure Request C-141 (C-141-v-Closure)

QUESTIONS

Remediation Plan (continued)

Please answer all the questions that apply or are indicated. This information must be provided to the appropriate district office no later than 90 days after the release discovery date.

This remediation will (or is expected to) utilize the following processes to remediate / reduce contaminants:

(Select all answers below that apply.)

(Ex Situ) Excavation and off-site disposal (i.e. dig and haul, hydrovac, etc.)	Yes
Which OCD approved facility will be used for off-site disposal	fBAJ2129451934 NORTH RANCH SURFACE WASTE MANAGEMENT FACILITY
OR which OCD approved well (API) will be used for off-site disposal	Not answered.
OR is the off-site disposal site, to be used, out-of-state	Not answered.
OR is the off-site disposal site, to be used, an NMED facility	Not answered.
(Ex Situ) Excavation and on-site remediation (i.e. On-Site Land Farms)	Not answered.
(In Situ) Soil Vapor Extraction	Not answered.
(In Situ) Chemical processing (i.e. Soil Shredding, Potassium Permanganate, etc.)	Not answered.
(In Situ) Biological processing (i.e. Microbes / Fertilizer, etc.)	Not answered.
(In Situ) Physical processing (i.e. Soil Washing, Gypsum, Disking, etc.)	Not answered.
Ground Water Abatement pursuant to 19.15.30 NMAC	Not answered.
OTHER (Non-listed remedial process)	Not answered.

Per Subsection B of 19.15.29.11 NMAC unless the site characterization report includes completed efforts at remediation, the report must include a proposed remediation plan in accordance with 19.15.29.12 NMAC, which includes the anticipated timelines for beginning and completing the remediation.

I hereby certify that the information given above is true and complete to the best of my knowledge and understand that pursuant to OCD rules and regulations all operators are required to report and/or file certain release notifications and perform corrective actions for releases which may endanger public health or the environment. The acceptance of a C-141 report by the OCD does not relieve the operator of liability should their operations have failed to adequately investigate and remediate contamination that pose a threat to groundwater, surface water, human health or the environment. In addition, OCD acceptance of a C-141 report does not relieve the operator of responsibility for compliance with any other federal, state, or local laws and/or regulations.

I hereby agree and sign off to the above statement	Name: Todd Wells Title: Safety and Environmental Specialist Email: Todd_Wells@eogresources.com Date: 02/04/2026
--	--

The OCD recognizes that proposed remediation measures may have to be minimally adjusted in accordance with the physical realities encountered during remediation. If the responsible party has any need to significantly deviate from the remediation plan proposed, then it should consult with the division to determine if another remediation plan submission is required.

Sante Fe Main Office
Phone: (505) 476-3441

General Information
Phone: (505) 629-6116

Online Phone Directory
<https://www.emnrd.nm.gov/ocd/contact-us>

State of New Mexico
Energy, Minerals and Natural Resources
Oil Conservation Division
1220 S. St Francis Dr.
Santa Fe, NM 87505

QUESTIONS, Page 5

Action 550331

QUESTIONS (continued)

Operator: EOG RESOURCES INC 5509 Champions Drive Midland, TX 79706	OGRID: 7377
	Action Number: 550331
	Action Type: [C-141] Remediation Closure Request C-141 (C-141-v-Closure)

QUESTIONS

Deferral Requests Only	
<i>Only answer the questions in this group if seeking a deferral upon approval this submission. Each of the following items must be confirmed as part of any request for deferral of remediation.</i>	
Requesting a deferral of the remediation closure due date with the approval of this submission	No

Sante Fe Main Office
Phone: (505) 476-3441

General Information
Phone: (505) 629-6116

Online Phone Directory
<https://www.emnrd.nm.gov/ocd/contact-us>

State of New Mexico
Energy, Minerals and Natural Resources
Oil Conservation Division
1220 S. St Francis Dr.
Santa Fe, NM 87505

QUESTIONS, Page 6

Action 550331

QUESTIONS (continued)

Operator: EOG RESOURCES INC 5509 Champions Drive Midland, TX 79706	OGRID: 7377
	Action Number: 550331
	Action Type: [C-141] Remediation Closure Request C-141 (C-141-v-Closure)

QUESTIONS

Sampling Event Information	
Last sampling notification (C-141N) recorded	535327
Sampling date pursuant to Subparagraph (a) of Paragraph (1) of Subsection D of 19.15.29.12 NMAC	12/19/2025
What was the (estimated) number of samples that were to be gathered	10
What was the sampling surface area in square feet	1200

Remediation Closure Request	
<i>Only answer the questions in this group if seeking remediation closure for this release because all remediation steps have been completed.</i>	
Requesting a remediation closure approval with this submission	Yes
Have the lateral and vertical extents of contamination been fully delineated	Yes
Was this release entirely contained within a lined containment area	No
All areas reasonably needed for production or subsequent drilling operations have been stabilized, returned to the sites existing grade, and have a soil cover that prevents ponding of water, minimizing dust and erosion	Yes
What was the total surface area (in square feet) remediated	700
What was the total volume (cubic yards) remediated	60
All areas not reasonably needed for production or subsequent drilling operations have been reclaimed to contain a minimum of four feet of non-waste contain earthen material with concentrations less than 600 mg/kg chlorides, 100 mg/kg TPH, 50 mg/kg BTEX, and 10 mg/kg Benzene	Yes
What was the total surface area (in square feet) reclaimed	700
What was the total volume (in cubic yards) reclaimed	60
Summarize any additional remediation activities not included by answers (above)	na

The responsible party must attach information demonstrating they have complied with all applicable closure requirements and any conditions or directives of the OCD. This demonstration should be in the form of a comprehensive report (in .pdf format) including a scaled site map, sampling diagrams, relevant field notes, photographs of any excavation prior to backfilling, laboratory data including chain of custody documents of final sampling, and a narrative of the remedial activities. Refer to 19.15.29.12 NMAC.

I hereby certify that the information given above is true and complete to the best of my knowledge and understand that pursuant to OCD rules and regulations all operators are required to report and/or file certain release notifications and perform corrective actions for releases which may endanger public health or the environment. The acceptance of a C-141 report by the OCD does not relieve the operator of liability should their operations have failed to adequately investigate and remediate contamination that pose a threat to groundwater, surface water, human health or the environment. In addition, OCD acceptance of a C-141 report does not relieve the operator of responsibility for compliance with any other federal, state, or local laws and/or regulations. The responsible party acknowledges they must substantially restore, reclaim, and re-vegetate the impacted surface area to the conditions that existed prior to the release or their final land use in accordance with 19.15.29.13 NMAC including notification to the OCD when reclamation and re-vegetation are complete.

I hereby agree and sign off to the above statement	Name: Todd Wells Title: Safety and Environmental Specialist Email: Todd_Wells@eogresources.com Date: 02/04/2026
--	--

Sante Fe Main Office
Phone: (505) 476-3441

General Information
Phone: (505) 629-6116

Online Phone Directory
<https://www.emnrd.nm.gov/ocd/contact-us>

State of New Mexico
Energy, Minerals and Natural Resources
Oil Conservation Division
1220 S. St Francis Dr.
Santa Fe, NM 87505

QUESTIONS, Page 7

Action 550331

QUESTIONS (continued)

Operator: EOG RESOURCES INC 5509 Champions Drive Midland, TX 79706	OGRID: 7377
	Action Number: 550331
	Action Type: [C-141] Remediation Closure Request C-141 (C-141-v-Closure)

QUESTIONS

Reclamation Report	
<i>Only answer the questions in this group if all reclamation steps have been completed.</i>	
Requesting a reclamation approval with this submission	No

Sante Fe Main Office
Phone: (505) 476-3441

General Information
Phone: (505) 629-6116

Online Phone Directory
<https://www.emnrd.nm.gov/ocd/contact-us>

State of New Mexico
Energy, Minerals and Natural Resources
Oil Conservation Division
1220 S. St Francis Dr.
Santa Fe, NM 87505

CONDITIONS

Action 550331

CONDITIONS

Operator: EOG RESOURCES INC 5509 Champions Drive Midland, TX 79706	OGRID: 7377
	Action Number: 550331
	Action Type: [C-141] Remediation Closure Request C-141 (C-141-v-Closure)

CONDITIONS

Created By	Condition	Condition Date
scott.rodgers	This Remediation Closure Report is approved. Areas reasonably needed for production or subsequent drilling operations will need to be reclaimed and revegetated as soon as they are no longer reasonably needed. A report for reclamation and revegetation will need to be submitted and approved prior to this incident receiving the final status of "Restoration Complete".	4/9/2026