

Released Volume Calculation

Length	250 feet
Width	120 feet
Thickness	0.5 in

15,000 gal = 357 Est. Total Bbls Released

Volume = L*W*T

Total Released Volume = 15,000 gallons (US, dry)
357 Bbls



Remediation Summary and Closure Report

March 25, 2026

**South Vacuum #274 SWD
(SW-392-00)
Produced Water Release
Incident # nAPP2523985227
Lea County, New Mexico**

Prepared For:

Clearwater SWD, LLC
P.O. Box 1476
Lovington, New Mexico 88260

Prepared By:

Crain Environmental
2925 East 17th Street
Odessa, Texas 79761

A handwritten signature in blue ink that reads 'Cynthia K. Crain'.

Cynthia K. Crain, P.G.



Table of Contents

1.0 INTRODUCTION..... 1

2.0 BACKGROUND..... 1

3.0 NMOCD CLOSURE CRITERIA 1

3.1 Groundwater Evaluation 2

3.2 Surface Features and Other Development 3

3.3 Wetlands, Floodplain, and Karst Geology 3

3.4 Closure Criteria Currently Assumed Applicable to the Site 4

4.0 SITE ASSESSMENT/CHARACTERIZATION RESULTS 4

 4.1 Site Map 4

 4.2 Depth to Groundwater..... 4

 4.3 Wellhead Protection Area 5

 4.4 Distance to Nearest Significant Watercourse 5

 4.5 Summary of Remediation Activities 5

 4.6 Laboratory Analytical Data Quality Assurance/Quality Control Results 6

5.0 REQUEST FOR CLOSURE..... 7

6.0 DISTRIBUTION..... 7

TABLES

Table 1: Summary of Soil Sample Analytical Results From Excavation
 Table 2: Summary of Soil Sample Analytical Results from Stockpiled Soil

FIGURES

Figure 1 - Site Location Map
 Figure 2 - Soil Sample Analytical Results Map
 Figure 3 - Wellhead Protection Area Map
 Figure 4 - National Wetlands Inventory Map
 Figure 5 - FEMA Floodplain Map
 Figure 6 - Karst Potential Map

APPENDICES

Appendix A – NMOCD Correspondence
 Appendix B - NMOSE Water Well Records
 Appendix C – NMSLO Cultural Resources Cover Sheet
 Appendix D – Biological Desktop Review
 Appendix E – Laboratory Reports and Chain-of-Custody Documentation
 Appendix F – Photographic Documentation



1.0 Introduction

Crain Environmental (CE), on behalf of Clearwater SWD, LLC (Clearwater), has prepared this Site Characterization Report and Remediation Workplan for the produced water release at South Vacuum #274 SWD (Site), located approximately 16 miles west of Hobbs, in Lea County, New Mexico. The global positioning system (GPS) coordinates for the Release Site are 32.714002, -103.439334. The property surface rights are owned by the State of New Mexico. The location of the Site is depicted on Figure 1.

2.0 Background

Clearwater has applied to the New Mexico State Land Office (NMSLO) for a Salt Water Easement (Easement) at the Site. As a result of an Easement application, NMSLO has notified Clearwater that a "NMSLO 2025 field report noted spills around piping at the Salt Water easement" and has requested that Clearwater provide to the New Mexico Oil Conservation Division (NMOCD) and NMSLO Environmental Compliance Office (ECO) all relevant information concerning the spills in the form of a site assessment workplan.

On July 7, 2022, Clearwater submitted a Remediation Report and Closure Request to the NMOCD for Incident #nAPP2209030874 at the South Vacuum #274 SWD. The release covered an area measuring approximately 90' x 80' to the east and southeast of the water tank. The produced water release covered a surface area of approximately 7,200 square feet. The NMOCD approved closure of the release on July 19, 2022.

On June 9, 2023, Clearwater observed a release from a flow line at the northwest corner of the well pad. Remediation was conducted, but not completed, and the release was not reported to the NMOCD at that time. A Notice of Release (NOR) was submitted to the NMOCD on August 28, 2025, and Incident # nAPP2523985227 was assigned. Figure 2 shows the release area.

A Site Characterization Report and Remediation Workplan was submitted to the NMOCD on August 28, 2025, and the Workplan was approved by the NMOCD on September 19, 2025, with a due date of December 18, 2025, to submit a final remediation closure report. An extension was requested by Clearwater on December 16, 2025, and was approved by the NMOCD on December 16, 2025, with a new due date of March 18, 2026.

Soil remediation has been completed, and this Remediation Summary and Closure Report (Report) has been prepared in accordance with 19.15.29.11 New Mexico Administrative Code (NMAC) for Incident # nAPP2523985227. As final confirmation samples were collected on March 6, 2026, the Report is being submitted seven days after the due date. Appendix A provides a copy of NMOCD correspondence.

3.0 NMOCD Closure Criteria

Cleanup standards for spills are provided in 19.15.29 NMAC. The cleanup standards (described in the rule as "Closure Criteria") are based primarily on depth to groundwater but are also based on other criteria. Three different Closure Criteria are provided in the rule. The most stringent apply to sites where



groundwater is found within 50 feet of the ground surface or if the release occurred within one of the following areas:

- Within 300 feet of any continuously flowing watercourse or any other significant watercourse.
- Within 200 feet of any lakebed, sinkhole or playa lake (measured from the ordinary highwater mark).
- Within 300 feet from an occupied permanent residence, school, hospital, institution or church.
- Within 500 feet of a spring or a private, domestic fresh water well used by less than five households for domestic or stock watering purposes.
- Within 1,000 feet of any fresh water well or spring.
- Within incorporated municipal boundaries or within a defined municipal fresh water well field covered under a municipal ordinance adopted pursuant to Section 3-27-3 NMSA 1978 as amended.
- Within 300 feet of a wetland.
- Within the area overlying a subsurface mine.
- Within an unstable area such as a karst formation.
- Within a 100-year floodplain.

CE reviewed available information to determine the Closure Criteria for the Site. The findings of this evaluation are summarized below.

3.1 Groundwater Evaluation

A review of the New Mexico Office of the State Engineer (NMOSE) records indicated there are three water wells located within 0.5 mile of the Site, and initial depth to groundwater measurements were provided for each well. Depth to groundwater in the three wells surrounding the Site ranged from 40 to 60 feet below ground surface (bgs). All wells were drilled prior to 1974. All wells located within 0.5 mile from the Site are listed in the table below. Figure 3 provides a 0.5-mile radius circle around the Site and shows the location of the three water wells within that radius. Based on the water well data available in NMOSE records, it will be assumed that depth to groundwater at the Site is less than 50 feet bgs. NMOSE water well records with depth to groundwater listed are provided in Appendix B.

Nearby Water Wells

Well ID	Location from Release Site	Year Installed	Use	Depth to Water (feet bgs)
L 06868	Approx. 2,600 feet to east	1971	N/A	57
L 06869	Approx. 1,800 feet to northeast	1971	N/A	60
L 07129	Approx. 1,600 feet to south	1973	N/A	40



3.2 Surface Features and Other Development

CE reviewed recent aerial photographs, topographic maps, the NMOSE Point of Discharge (POD) GIS website, and information available from the Lea County, New Mexico Central Appraisal District website. As shown on Figure 1, the Site is **not** located:

- Within 300 feet of any continuously flowing watercourse or any other significant watercourse.
 - No continuously flowing watercourses (rivers, streams, arroyos, etc.) are apparent within 300 feet of the Site in the aerial map (Figure 4).
- Within 200 feet of any lakebed, sinkhole or playa lake (measured from the ordinary highwater mark).
 - The aerial map (Figure 4) indicates there is not a lakebed, sinkhole or playa lake located within 200 feet of the Site; however, freshwater emergent wetlands are located approximately 900 feet northwest and 2,400 feet east of the Site. Additionally, a freshwater pond is located approximately 2,900 feet north of the Site.
- Within 300 feet from an occupied permanent residence, school, hospital, institution or church.
 - The Site Location Map (Figure 1) and information available from the Lea County, New Mexico Central Appraisal District do not show or list any permanent residence, school, hospital, institution or church located within 300 feet of the Site.
- Within 500 feet of a spring or a private, domestic fresh water well used by less than five households for domestic or stock watering purposes.
 - No wells or springs located within 500 feet of the Site appear in any of the NMOSE records reviewed by CE.
- Within 1,000 feet of any fresh water well or spring.
 - No freshwater wells or springs located within 1,000 feet of the Site appear in any of the records reviewed by CE.
- Within incorporated municipal boundaries or within a defined municipal fresh water well field covered under a municipal ordinance adopted pursuant to Section 3-27-3 NMSA 1978 as amended.
 - Based on the property and other records review by CE, the Site is not located in incorporated municipal boundaries or within a defined municipal fresh water well field.
- Within the area overlying a subsurface mine.
 - Based on the property and other records reviewed by CE, the Site is not located within an area overlying a subsurface mine.

3.3 Wetlands, Floodplain, and Karst Geology

A review of the United States Fish and Wildlife Service (USFWS) wetlands map indicated the Site is not located within 300 feet of a wetland; however, freshwater emergent wetlands are located approximately 900 feet northwest and 2,400 feet east of the Site. Additionally, a freshwater pond is located approximately 2,900 feet north of the Site. The New Mexico Bureau of Land Management (BLM) karst potential map indicates the Site is located within a "low karst potential" area. Finally, a review of the Federal Emergency Management Act (FEMA) floodplain map indicates the release at the Site is located



outside of a 100-year floodplain. Figures 4, 5, and 6 depict the USFWS map, the FEMA floodplain map, and the karst potential map, respectively.

3.4 Closure Criteria Currently Assumed Applicable to the Site

Based on the water well data available in NMOSE records, it will be assumed that depth to groundwater at the Site is less than 50 feet bgs and the most stringent NMOCD Closure Criteria associated with groundwater depths of less than 50 feet bgs will apply. A summary of the Closure Criteria is provided in the table below and in Table 1.

NMOCD Closure Criteria

Constituent of Concern		Closure Criteria Based on Depth to Groundwater (mg/kg)		
		≤ 50 feet bgs	51 feet to 100 feet bgs	> 100 feet bgs
Chloride (EPA 300)		600	10,000	20,000
TPH (EPA 8015M)	GRO + DRO + MRO	100	2,500	2,500
	GRO + DRO	NA	1,000	1,000
Total BTEX (EPA 8021 or 8260)		50	50	50
Benzene (EPA 8021 or 8260)		10	10	10

Notes: NA = not applicable
 bgs = below ground surface
 mg/kg = milligrams per kilogram
 GRO = gasoline range organics
 DRO = diesel range organics
 MRO = motor oil range organics
 TPH = total petroleum hydrocarbons
 BTEX = benzene, toluene, ethylbenzene, and total xylenes
 Green highlighted cells denote applicable Closure Criteria.

4.0 Site Assessment/Characterization Results

As per 19.15.29.11 NMAC, a Site Characterization Report will have the components described in Sections 4.1 through 4.5 of this document.

4.1 Site Map

As required by 19.15.29.11 NMAC, a scaled diagram showing significant Site infrastructure, sample point locations, and known subsurface features such as utilities is provided as Figure 2.

4.2 Depth to Groundwater

As discussed in Sections 3.1 and 3.4, depth to groundwater is assumed to be less than 50' bgs, and the most stringent NMOCD Closure Criteria will apply to the Site.



4.3 Wellhead Protection Area

The 0.5-mile wellhead protection area is shown on Figure 3. There were no other water sources, springs, or other sources of freshwater extraction identified within 0.5-mile of the Site.

4.4 Distance to Nearest Significant Watercourse

The horizontal distance to the nearest significant watercourse as defined in Subsection P of 19.15.17.7 NMAC is greater than 0.5-mile from the Site.

4.5 Summary of Remediation Activities

As all sample locations were in areas that were not previously disturbed, compliance with the Cultural Properties Protection (CPP) Rule did apply, and an Archaeological Survey was completed by APAC of Carlsbad, New Mexico. The Archaeological Survey (NMCRIS Activity Number: 159334) reports that findings were negative, and no further archaeological review is required. Appendix C provides a copy of the Cultural resources Cover Sheet.

A biological desktop review was conducted, and no sensitive wildlife or plant species were found in proximity to the subject Site. A copy of the U.S. Fish & Wildlife Service database review and the New Mexico Habitat Assessment Tool (NM CHAT) map is included in Appendix D.

As reported in the Site Characterization Report and Remediation Workplan dated August 28, 2025, affected soil was excavated from the release area beginning on June 10, 2023. Excavation continued until all five-point composite confirmation samples collected from the bottom and sidewalls of the excavation reported total petroleum hydrocarbons (TPH), benzene, toluene, ethylbenzene, and xylenes (BTEX), and chloride concentrations below the Closure Criteria in the off-pad excavation. Concentrations of TPH and chlorides were reported above the Closure Criteria in samples collected from the northeast corner of the release area on the well pad.

All excavated soil (1,728 cubic yards) was disposed of at GM, Inc. (GMI) from June 19 through August 16, 2023, and the off-pad excavation was backfilled with clean soil.

Following approval of the Site Characterization Report and Remediation Workplan on September 19, 2025, all backfill material was removed from the excavation and stockpiled on the west side of the excavation.

On November 20, 2025, five-point composite confirmation samples were collected from the sidewalls (S-1 through S-48) and the bottom (B-1 through B-119) at a rate not to exceed 1 sample per 200 square feet. All samples were placed in laboratory prepared containers, properly labeled, immediately placed on ice, and hand delivered to Cardinal Laboratories (Cardinal) of Hobbs, New Mexico for analysis of TPH by EPA Method 8015 Modified, and chlorides by EPA Method 300.0. As approved by the NMOCD, samples were not analyzed for BTEX.



Table 1 provides a summary of the laboratory results. Figure 2 shows the sample locations and concentrations. Appendix E provides a copy of the laboratory report and chain-of-custody documentation. Appendix F provides photographic documentation.

Referring to Table 1, concentrations of TPH and/or chlorides were reported above the Closure Criteria in several sidewall and bottom samples.

Excavation continued from the bottom and sidewalls of the excavation with five-point composite samples collected on January 13, 2026, February 6, 2026, and March 6, 2026. All samples were placed in laboratory prepared containers, properly labeled, immediately placed on ice, and hand delivered to Cardinal Laboratories (Cardinal) of Hobbs, New Mexico for analysis of TPH by EPA Method 8015 Modified, and chlorides by EPA Method 300.0. As approved by the NMOCD, samples were not analyzed for BTEX.

Table 1 provides a summary of the laboratory results. Figure 2 shows the sample locations and concentrations. Appendix E provides copies of the laboratory reports and chain-of-custody documentation. Appendix F provides photographic documentation.

Referring to Table 1, concentrations of TPH and chlorides were reported below the Closure Criteria in all final samples. The dimensions of the final excavation measured 242' x 90' (average) and covered a surface area of 21,780 square feet.

On January 13 and February 6, 2026, composite samples were collected from the stockpiled soil at a rate of 1 sample per 100 cubic yards of soil. All samples were placed in laboratory prepared containers, properly labeled, immediately placed on ice, and hand delivered to Cardinal for analysis of TPH and chlorides. Random samples were additionally analyzed for BTEX by EPA SW-846 Method 8021B.

Table 2 provides a summary of the laboratory results. Appendix E provides copies of the laboratory reports and chain-of-custody documentation. Referring to Table 2, samples from stockpiles 1, 4, 6, 8 to 11, and 18 through 22 reported either TPH or chloride concentrations above the Closure Criteria, and those piles were hauled to GM, Inc. (GMI) for disposal.

From November 13, 2025, through February 27, 2026, all soil excavated after November 10, 2025, plus stockpiled soil that reported TPH and/or chloride concentrations above the Closure Criteria (2,970 cubic yards) was disposed of at GMI. Waste manifests are available upon request.

Approximately 1,000 cubic yards of soil remain stockpiled west of the excavation (Stockpiles 2, 3, 5, 7, and 12 through 17) and will be used as backfill of the excavation upon NMOCD and ECO approval of this Report.

4.6 Laboratory Analytical Data Quality Assurance/Quality Control Results

Laboratory data in Report Numbers H257366, H257367, H260231, H260772, and H261287 generated by Cardinal, was reviewed to ensure that reported analytical results met data quality objectives. It was determined by quality control data associated with analytical results that reported concentrations of target



analytes are defensible and that measurement data reliability is within the expected limits of sampling and analytical error. All analytical results are usable for characterization of soil at the Site. The laboratory analytical results are provided as Appendix E.

5.0 Request for Closure

Five-point confirmation samples collected from the bottom and sidewalls of the excavation at a rate of 1 sample per 200 square feet reported all TPH and chloride concentrations below the Closure Criteria. BTEX samples were not collected as approved in the Remediation Workplan.

From November 13, 2025, through February 27, 2026, all soil excavated after November 10, 2025, plus stockpiled soil that reported TPH and/or chloride concentrations above the Closure Criteria (2,970 cubic yards) was disposed of at GMI. Waste manifests are available upon request.

The dimensions of the final excavation measured 242' x 90' (average) and covered a surface area of 21,780 square feet.

Upon NMOCD and ECO closure approval, the excavation will be backfilled to grade with non-impacted similar material obtained from a landowner pit. From the base of the excavation to a depth of 2' bgs, caliche will be used as backfill. Approximately 1,000 cubic yards of soil remain stockpiled west of the excavation (Stockpiles 2, 3, 5, 7, and 12 through 17) and will be used as backfill of the excavation upon NMOCD and ECO approval. From a depth of 2' bgs to surface, topsoil will be used as backfill. At least one sample will be collected from the backfill material, and the sample will be analyzed for TPH, BTEX, and chloride prior to use.

Pursuant to 19.15.29.13 NMAC, the impacted surface areas will be restored to pre-release conditions. Surface grading will be performed to near original conditions and contoured to prevent erosion and ponding, promote stability, and preserve storm water flow patterns.

Seeding of the backfilled excavation area will be conducted during the next favorable growing season following completion of remediation. The remediated area will be re-seeded by seed drill method using the NMSLO Coarse Seed Mix (planted in the amount specified in the pounds live seed [PSL] per acre), and fresh water will be applied for two consecutive weeks following re-seeding.

As all approved remediation activities have been completed, Clearwater respectfully requests Closure of Incident # nAPP2523985227.

6.0 Distribution

Copy 1: Mike Bratcher
New Mexico Energy, Minerals, and Natural Resources Department
Oil Conservation Division
Via email at: Mike.Bratcher@emnrd.nm.gov

Copy 2: Environmental Compliance Office
Via email at: ECO@nmslo.gov

South Vacuum #274 SWD
Remediation Summary and Closure Report



TABLES

**TABLE 1
SUMMARY OF SOIL SAMPLE ANALYTICAL RESULTS FROM EXCAVATION
CLEARWATER SWD, LLC
SOUTH VACUUM #274 SWD 30-025-31722
INCIDENT #nAPP2523985227**

Sample ID	Sample Date	Sample Depth (feet bgs)	Soil Status	TPH (GRO)	TPH (DRO)	TPH (MRO)	Total TPH	Chloride
				milligrams per kilogram (mg/kg)				
NMOCD Closure Criteria				-	-	-	100	600
CONFIRMATION SIDEWALL SAMPLES								
S-1	11/20/25	0-2.5	Excavated	<10.0	47.4	28.7	76.1	1,390
S-1	01/13/26	0-3	Excavated	<10.0	398	152	550	3,010
S-1	02/06/26	0-3.5	In Situ	<10.0	<10.0	<10.0	<10.0	320
S-2	11/20/25	0-2.5	Excavated	<10.0	28.0	15.6	43.6	4,000
S-2	01/13/26	0-3	Excavated	<10.0	232	80.3	312.3	3,120
S-2	02/06/26	0-3.5	In Situ	<10.0	<10.0	<10.0	<10.0	320
S-3	11/20/25	0-2.5	Excavated	<10.0	55.7	27.4	83.1	15,200
S-3	01/13/26	0-3	Excavated	<10.0	420	158	578	1,470
S-3	02/06/26	0-3.5	In Situ	<10.0	<10.0	<10.0	<10.0	224
S-4	11/20/25	0-2.5	Excavated	<10.0	18.6	<10.0	18.6	11,400
S-4	01/13/26	0-3	Excavated	<10.0	578	221	799	2,130
S-4	02/06/26	0-3.5	In Situ	<10.0	<10.0	<10.0	<10.0	256
S-5	11/20/25	0-2.5	Excavated	<10.0	<10.0	<10.0	<10.0	8,000
S-5	01/13/26	0-3	Excavated	<10.0	229	79.6	308.6	3,760
S-5	02/06/26	0-3.5	In Situ	<10.0	<10.0	<10.0	<10.0	192
S-6	11/20/25	0-2.5	Excavated	<10.0	<10.0	<10.0	<10.0	11,600
S-6	01/13/26	0-3	Excavated	<10.0	87.7	39.6	127.3	4,760
S-6	02/06/26	0-3.5	In Situ	<10.0	<10.0	<10.0	<10.0	208
S-7	11/20/25	0-2.5	Excavated	<10.0	<10.0	<10.0	<10.0	1,150
S-7	01/13/26	0-3	Excavated	<10.0	437	172	609	4,160
S-7	02/06/26	0-3.5	In Situ	<10.0	<10.0	<10.0	<10.0	192
S-8	11/20/25	0-4.2	In Situ	<10.0	<10.0	<10.0	<10.0	592
S-9	11/20/25	0-4.2	In Situ	<10.0	<10.0	<10.0	<10.0	368
S-10	11/20/25	0-4.2	Excavated	<10.0	<10.0	<10.0	<10.0	1,740
S-10	01/13/26	0-5.5	In Situ	<10.0	<10.0	<10.0	<10.0	64.0
S-11	11/20/25	0-4.2	In Situ	<10.0	<10.0	<10.0	<10.0	112
S-12	11/20/25	0-4.2	Excavated	<10.0	<10.0	<10.0	<10.0	848
S-12	01/13/26	0-5.5	Excavated	<10.0	<10.0	<10.0	<10.0	1,620
S-12	02/06/26	0-5.5	In Situ	<10.0	<10.0	<10.0	<10.0	160
S-13	11/20/25	0-4.2	Excavated	<10.0	<10.0	<10.0	<10.0	784
S-13	01/13/26	0-5.5	In Situ	<10.0	<10.0	<10.0	<10.0	320
S-14	11/20/25	0-4.2	In Situ	<10.0	<10.0	<10.0	<10.0	416
S-15	11/20/25	0-4.2	Excavated	<10.0	<10.0	<10.0	<10.0	720
S-15	01/13/26	0-5.5	Excavated	<10.0	<10.0	<10.0	<10.0	1,020
S-15	02/06/26	0-5.5	In Situ	<10.0	<10.0	<10.0	<10.0	176
S-16	11/20/25	0-4.2	In Situ	<10.0	<10.0	<10.0	<10.0	304
S-17	11/20/25	0-4.2	Excavated	<10.0	<10.0	<10.0	<10.0	928
S-17	01/13/26	0-5.5	In Situ	<10.0	<10.0	<10.0	<10.0	112
S-18	11/20/25	0-4.2	In Situ	<10.0	<10.0	<10.0	<10.0	240
S-19	11/20/25	0-4.2	In Situ	<10.0	<10.0	<10.0	<10.0	464
S-20	11/20/25	0-4.2	In Situ	<10.0	<10.0	<10.0	<10.0	160
S-21	11/20/25	0-4.2	In Situ	<10.0	<10.0	<10.0	<10.0	32.0
S-22	11/20/25	0-4.2	In Situ	<10.0	<10.0	<10.0	<10.0	16.0
S-23	11/20/25	0-4.2	In Situ	<10.0	<10.0	<10.0	<10.0	16.0
S-24	11/20/25	0-4.2	In Situ	<10.0	<10.0	<10.0	<10.0	32.0
S-25	11/20/25	0-4.2	In Situ	<10.0	<10.0	<10.0	<10.0	160
S-26	11/20/25	0-4.2	In Situ	<10.0	<10.0	<10.0	<10.0	576

**TABLE 1
SUMMARY OF SOIL SAMPLE ANALYTICAL RESULTS FROM EXCAVATION
CLEARWATER SWD, LLC
SOUTH VACUUM #274 SWD 30-025-31722
INCIDENT #nAPP2523985227**

Sample ID	Sample Date	Sample Depth (feet bgs)	Soil Status	TPH (GRO)	TPH (DRO)	TPH (MRO)	Total TPH	Chloride
				milligrams per kilogram (mg/kg)				
NMOCD Closure Criteria				-	-	-	100	600
S-27	11/20/25	0-4.2	Excavated	<10.0	<10.0	<10.0	<10.0	1,230
S-27	01/13/26	0-4.5	Excavated	<10.0	<10.0	<10.0	<10.0	640
S-27	02/06/26	0-4.5	In Situ	<10.0	<10.0	<10.0	<10.0	160
S-28	11/20/25	0-4.2	Excavated	<10.0	<10.0	<10.0	<10.0	880
S-28	01/13/26	0-4.5	In Situ	<10.0	<10.0	<10.0	<10.0	528
S-29	11/20/25	0-4.2	Excavated	<10.0	<10.0	<10.0	<10.0	704
S-29	01/13/26	0-4.5	Excavated	<10.0	<10.0	<10.0	<10.0	896
S-29	02/06/26	0-4.5	In Situ	<10.0	<10.0	<10.0	<10.0	144
S-30	11/20/25	0-4.2	In Situ	<10.0	<10.0	<10.0	<10.0	336
S-31	11/20/25	0-4.2	In Situ	<10.0	<10.0	<10.0	<10.0	240
S-32	11/20/25	0-4.2	Excavated	<10.0	<10.0	<10.0	<10.0	2,290
S-32	01/13/26	0-4.5	In Situ	<10.0	<10.0	<10.0	<10.0	224
S-33	11/20/25	0-4.2	Excavated	<10.0	<10.0	<10.0	<10.0	5,920
S-33	01/13/26	0-4.5	Excavated	<10.0	<10.0	<10.0	<10.0	608
S-33	02/06/26	0-4.5	In Situ	<10.0	<10.0	<10.0	<10.0	176
S-34	11/20/25	0-4.2	Excavated	<10.0	<10.0	<10.0	<10.0	1,760
S-34	01/13/26	0-4.5	Excavated	<10.0	33.0	<10.0	33.0	976
S-34	02/06/26	0-4.5	In Situ	<10.0	<10.0	<10.0	<10.0	144
S-35	11/20/25	0-4.2	In Situ	<10.0	<10.0	<10.0	<10.0	576
S-36	11/20/25	0-4.2	Excavated	<10.0	<10.0	<10.0	<10.0	624
S-36	01/13/26	0-4.5	Excavated	<10.0	42.4	12.7	55.1	1,920
S-36	02/06/26	0-4.5	In Situ	<10.0	<10.0	<10.0	<10.0	176
S-37	11/20/25	0-4.2	Excavated	<10.0	<10.0	<10.0	<10.0	9,800
S-37	01/13/26	0-4.5	Excavated	<10.0	22.0	<10.0	22.0	1,570
S-37	02/06/26	0-4.5	In Situ	<10.0	<10.0	<10.0	<10.0	176
S-38	11/20/25	0-4.2	In Situ	<10.0	<10.0	<10.0	<10.0	160
S-39	11/20/25	0-4.2	In Situ	<10.0	<10.0	<10.0	<10.0	192
S-40	11/20/25	0-4.2	In Situ	<10.0	<10.0	<10.0	<10.0	192
S-41	11/20/25	0-4.2	In Situ	<10.0	<10.0	<10.0	<10.0	176
S-42	11/20/25	0-4.2	In Situ	<10.0	<10.0	<10.0	<10.0	176
S-43	11/20/25	0-4.2	In Situ	<10.0	<10.0	<10.0	<10.0	192
S-44	11/20/25	0-4.2	In Situ	<10.0	<10.0	<10.0	<10.0	160
S-45	11/20/25	0-4.2	In Situ	<10.0	<10.0	<10.0	<10.0	192
S-46	11/20/25	0-4.2	In Situ	<10.0	<10.0	<10.0	<10.0	160
S-47	11/20/25	0-4.2	In Situ	<10.0	<10.0	<10.0	<10.0	176
S-48	11/20/25	0-4.2	In Situ	<10.0	<10.0	<10.0	<10.0	160
CONFIRMATION BOTTOM SAMPLES								
B-1	11/20/25	2.5	Excavated	<10.0	106	53.0	159.0	1,380
B-1	01/13/26	3	Excavated	<10.0	551	253	804	1,180
B-1	02/06/26	3.5	In Situ	<10.0	<10.0	<10.0	<10.0	160
B-2	11/20/25	2.5	Excavated	<10.0	77.2	44.6	121.8	9,600
B-2	01/13/26	3	Excavated	<10.0	218	97.5	315.5	1,310
B-2	02/06/26	3.5	In Situ	<10.0	<10.0	<10.0	<10.0	112
B-3	11/20/25	2.5	Excavated	<10.0	143	80.4	223.4	7,060
B-3	01/13/26	3	In Situ	<10.0	<10.0	<10.0	<10.0	416
B-4	11/20/25	2.5	Excavated	<10.0	92.9	52.3	145.2	2,240
B-4	01/13/26	3	Excavated	<10.0	116	50.7	166.7	816
B-4	02/06/26	3.5	In Situ	<10.0	<10.0	<10.0	<10.0	160
B-5	11/20/25	2.5	Excavated	<10.0	48.2	14.5	62.7	5,800
B-5	01/13/26	3	Excavated	<10.0	92.4	33.7	126.1	2,050
B-5	02/06/26	3.5	In Situ	<10.0	<10.0	<10.0	<10.0	128

**TABLE 1
SUMMARY OF SOIL SAMPLE ANALYTICAL RESULTS FROM EXCAVATION
CLEARWATER SWD, LLC
SOUTH VACUUM #274 SWD 30-025-31722
INCIDENT #nAPP2523985227**

Sample ID	Sample Date	Sample Depth (feet bgs)	Soil Status	TPH (GRO)	TPH (DRO)	TPH (MRO)	Total TPH	Chloride
				milligrams per kilogram (mg/kg)				
NMOCD Closure Criteria				-	-	-	100	600
B-6	11/20/25	4.2	In Situ	<10.0	<10.0	<10.0	<10.0	208
B-7	11/20/25	4.2	In Situ	<10.0	<10.0	<10.0	<10.0	224
B-8	11/20/25	4.2	Excavated	<10.0	<10.0	<10.0	<10.0	1,150
B-8	01/13/26	5.5	In Situ	<10.0	<10.0	<10.0	<10.0	256
B-9	11/20/25	4.2	Excavated	<10.0	<10.0	<10.0	<10.0	1,200
B-9	01/13/26	5.5	In Situ	<10.0	<10.0	<10.0	<10.0	448
B-10	11/20/25	4.2	In Situ	<10.0	<10.0	<10.0	<10.0	160
B-11	11/20/25	4.2	In Situ	<10.0	<10.0	<10.0	<10.0	272
B-12	11/20/25	4.2	In Situ	<10.0	<10.0	<10.0	<10.0	400
B-13	11/20/25	4.2	In Situ	<10.0	<10.0	<10.0	<10.0	192
B-14	11/20/25	4.2	In Situ	<10.0	<10.0	<10.0	<10.0	64.0
B-15	11/20/25	4.2	In Situ	<10.0	<10.0	<10.0	<10.0	32.0
B-16	11/20/25	4.2	In Situ	<10.0	<10.0	<10.0	<10.0	160
B-17	11/20/25	4.2	In Situ	<10.0	<10.0	<10.0	<10.0	112
B-18	11/20/25	4.2	In Situ	<10.0	<10.0	<10.0	<10.0	144
B-19	11/20/25	4.2	In Situ	<10.0	<10.0	<10.0	<10.0	160
B-20	11/20/25	4.2	In Situ	<10.0	<10.0	<10.0	<10.0	160
B-21	11/20/25	4.2	In Situ	<10.0	<10.0	<10.0	<10.0	320
B-22	11/20/25	4.2	Excavated	<10.0	<10.0	<10.0	<10.0	704
B-22	01/13/26	5.5	In Situ	<10.0	<10.0	<10.0	<10.0	176
B-23	11/20/25	4.2	In Situ	<10.0	<10.0	<10.0	<10.0	352
B-24	11/20/25	4.2	Excavated	<10.0	<10.0	<10.0	<10.0	1,420
B-24	01/13/26	5.5	In Situ	<10.0	18.2	<10.0	18.2	112
B-25	11/20/25	4.2	Excavated	<10.0	<10.0	<10.0	<10.0	2,480
B-25	01/13/26	5.5	In Situ	<10.0	<10.0	<10.0	<10.0	160
B-26	11/20/25	4.2	In Situ	<10.0	<10.0	<10.0	<10.0	592
B-27	11/20/25	4.2	Excavated	<10.0	<10.0	<10.0	<10.0	816
B-27	01/13/26	5	Excavated	<10.0	<10.0	<10.0	<10.0	1,020
B-27	02/06/26	5.5	In Situ	<10.0	<10.0	<10.0	<10.0	144
B-28	11/20/25	4.2	Excavated	<10.0	<10.0	<10.0	<10.0	608
B-28	01/13/26	5	In Situ	<10.0	<10.0	<10.0	<10.0	64.0
B-29	11/20/25	4.2	Excavated	<10.0	<10.0	<10.0	<10.0	1,040
B-29	01/13/26	5	Excavated	<10.0	134	56.2	190.2	288
B-29	02/06/26	5.5	Excavated	<10.0	<10.0	<10.0	<10.0	608
B-29	03/06/26	6	In Situ	<10.0	<10.0	<10.0	<10.0	16.0
B-30	11/20/25	4.2	Excavated	<10.0	<10.0	<10.0	<10.0	1,310
B-30	01/13/26	5	Excavated	<10.0	150	62.3	212.3	48.0
B-30	02/06/26	5.5	In Situ	<10.0	<10.0	<10.0	<10.0	304
B-31	11/20/25	4.2	In Situ	<10.0	<10.0	<10.0	<10.0	592
B-32	11/20/25	4.2	Excavated	<10.0	<10.0	<10.0	<10.0	688
B-32	01/13/26	5	In Situ	<10.0	<10.0	<10.0	<10.0	48.0
B-33	11/20/25	4.2	In Situ	<10.0	<10.0	<10.0	<10.0	448
B-34	11/20/25	4.2	Excavated	<10.0	<10.0	<10.0	<10.0	976
B-34	01/13/26	5	In Situ	<10.0	<10.0	<10.0	<10.0	304
B-35	11/20/25	4.2	Excavated	<10.0	<10.0	<10.0	<10.0	672
B-35	01/13/26	5	In Situ	<10.0	<10.0	<10.0	<10.0	576
B-36	11/20/25	4.2	In Situ	<10.0	<10.0	<10.0	<10.0	80.0
B-37	11/20/25	4.2	In Situ	<10.0	<10.0	<10.0	<10.0	320

**TABLE 1
SUMMARY OF SOIL SAMPLE ANALYTICAL RESULTS FROM EXCAVATION
CLEARWATER SWD, LLC
SOUTH VACUUM #274 SWD 30-025-31722
INCIDENT #nAPP2523985227**

Sample ID	Sample Date	Sample Depth (feet bgs)	Soil Status	TPH (GRO)	TPH (DRO)	TPH (MRO)	Total TPH	Chloride
				milligrams per kilogram (mg/kg)				
NMOCD Closure Criteria				-	-	-	100	600
B-38	11/20/25	4.2	In Situ	<10.0	<10.0	<10.0	<10.0	80.0
B-39	11/20/25	4.2	In Situ	<10.0	<10.0	<10.0	<10.0	112
B-40	11/20/25	4.2	In Situ	<10.0	<10.0	<10.0	<10.0	80.0
B-41	11/20/25	4.2	In Situ	<10.0	<10.0	<10.0	<10.0	240
B-42	11/20/25	4.2	In Situ	<10.0	<10.0	<10.0	<10.0	192
B-43	11/20/25	4.2	In Situ	<10.0	<10.0	<10.0	<10.0	240
B-44	11/20/25	4.2	In Situ	<10.0	<10.0	<10.0	<10.0	288
B-45	11/20/25	4.2	In Situ	<10.0	<10.0	<10.0	<10.0	320
B-46	11/20/25	4.2	In Situ	<10.0	<10.0	<10.0	<10.0	176
B-47	11/20/25	4.2	In Situ	<10.0	<10.0	<10.0	<10.0	144
B-48	11/20/25	4.2	In Situ	<10.0	<10.0	<10.0	<10.0	464
B-49	11/20/25	4.2	In Situ	<10.0	<10.0	<10.0	<10.0	320
B-50	11/20/25	4.2	In Situ	<10.0	<10.0	<10.0	<10.0	112
B-51	11/20/25	4.2	In Situ	<10.0	<10.0	<10.0	<10.0	272
B-52	11/20/25	4.2	In Situ	<10.0	<10.0	<10.0	<10.0	176
B-53	11/20/25	4.2	In Situ	<10.0	<10.0	<10.0	<10.0	496
B-54	11/20/25	4.2	Excavated	<10.0	<10.0	<10.0	<10.0	624
B-54	01/13/26	5	Excavated	<10.0	72.6	38.4	111.0	48.0
B-54	02/06/26	5.5	In Situ	<10.0	<10.0	<10.0	<10.0	64.0
B-55	11/20/25	4.2	In Situ	<10.0	<10.0	<10.0	<10.0	112
B-56	11/20/25	4.2	In Situ	<10.0	<10.0	<10.0	<10.0	32.0
B-57	11/20/25	4.2	In Situ	<10.0	<10.0	<10.0	<10.0	176
B-58	11/20/25	4.2	Excavated	<10.0	<10.0	<10.0	<10.0	1,170
B-58	01/13/26	5	Excavated	<10.0	<10.0	<10.0	<10.0	1,490
B-58	02/06/26	5.5	In Situ	<10.0	<10.0	<10.0	<10.0	48.0
B-59	11/20/25	4.2	In Situ	<10.0	<10.0	<10.0	<10.0	576
B-60	11/20/25	4.2	Excavated	<10.0	<10.0	<10.0	<10.0	720
B-60	01/13/26	5.5	Excavated	<10.0	26.2	12.8	39.0	1,010
B-60	02/06/26	6	In Situ	<10.0	<10.0	<10.0	<10.0	48.0
B-61	11/20/25	4.2	In Situ	<10.0	<10.0	<10.0	<10.0	64.0
B-62	11/20/25	4.2	In Situ	<10.0	<10.0	<10.0	<10.0	208
B-63	11/20/25	4.2	In Situ	<10.0	<10.0	<10.0	<10.0	192
B-64	11/20/25	4.2	In Situ	<10.0	<10.0	<10.0	<10.0	192
B-65	11/20/25	4.2	In Situ	<10.0	<10.0	<10.0	<10.0	192
B-66	11/20/25	4.2	Excavated	<10.0	<10.0	<10.0	<10.0	624
B-66	01/13/26	5	Excavated	<10.0	212	112	324	160
B-66	02/06/26	5.5	In Situ	<10.0	<10.0	<10.0	<10.0	80.0
B-67	11/20/25	4.2	In Situ	<10.0	<10.0	<10.0	<10.0	544
B-68	11/20/25	4.2	Excavated	<10.0	<10.0	<10.0	<10.0	976
B-68	01/13/26	5	Excavated	<10.0	<10.0	<10.0	<10.0	912
B-68	02/06/26	5.5	In Situ	<10.0	<10.0	<10.0	<10.0	64.0
B-69	11/20/25	4.2	Excavated	<10.0	<10.0	<10.0	<10.0	1,150
B-69	01/13/26	5	Excavated	<10.0	<10.0	<10.0	<10.0	752
B-69	02/06/26	5.5	In Situ	<10.0	<10.0	<10.0	<10.0	32.0
B-70	11/20/25	4.2	In Situ	<10.0	<10.0	<10.0	<10.0	320
B-71	11/20/25	4.2	Excavated	<10.0	<10.0	<10.0	<10.0	2,520
B-71	01/13/26	5	Excavated	<10.0	<10.0	<10.0	<10.0	864
B-71	02/06/26	5.5	In Situ	<10.0	<10.0	<10.0	<10.0	192

**TABLE 1
SUMMARY OF SOIL SAMPLE ANALYTICAL RESULTS FROM EXCAVATION
CLEARWATER SWD, LLC
SOUTH VACUUM #274 SWD 30-025-31722
INCIDENT #nAPP2523985227**

Sample ID	Sample Date	Sample Depth (feet bgs)	Soil Status	TPH (GRO)	TPH (DRO)	TPH (MRO)	Total TPH	Chloride
				milligrams per kilogram (mg/kg)				
NMOCD Closure Criteria				-	-	-	100	600
B-72	11/20/25	4.2	Excavated	<10.0	<10.0	<10.0	<10.0	976
B-72	01/13/26	5	Excavated	<10.0	20.1	<10.0	20.1	1,550
B-72	02/06/26	5.5	In Situ	<10.0	<10.0	<10.0	<10.0	112
B-73	11/20/25	4.2	In Situ	<10.0	<10.0	<10.0	<10.0	576
B-74	11/20/25	4.2	In Situ	<10.0	<10.0	<10.0	<10.0	192
B-75	11/20/25	4.2	In Situ	<10.0	<10.0	<10.0	<10.0	240
B-76	11/20/25	4.2	In Situ	<10.0	<10.0	<10.0	<10.0	192
B-77	11/20/25	4.2	In Situ	<10.0	<10.0	<10.0	<10.0	672
B-78	11/20/25	4.2	In Situ	<10.0	<10.0	<10.0	<10.0	64.0
B-79	11/20/25	4.2	In Situ	<10.0	<10.0	<10.0	<10.0	480
B-80	11/20/25	4.2	In Situ	<10.0	<10.0	<10.0	<10.0	16.0
B-81	11/20/25	4.2	In Situ	<10.0	<10.0	<10.0	<10.0	48.0
B-82	11/20/25	4.2	In Situ	<10.0	<10.0	<10.0	<10.0	384
B-83	11/20/25	4.2	Excavated	<10.0	<10.0	<10.0	<10.0	688
B-83	01/13/26	5	In Situ	<10.0	<10.0	<10.0	<10.0	560
B-84	11/20/25	4.2	Excavated	<10.0	<10.0	<10.0	<10.0	1,010
B-84	01/13/26	5	Excavated	<10.0	95.4	49.4	144.8	1,330
B-84	02/06/26	5.5	In Situ	<10.0	<10.0	<10.0	<10.0	128
B-85	11/20/25	4.2	In Situ	<10.0	<10.0	<10.0	<10.0	496
B-86	11/20/25	4.2	Excavated	<10.0	<10.0	<10.0	<10.0	1,100
B-86	01/13/26	5	Excavated	<10.0	<10.0	<10.0	<10.0	800
B-86	02/06/26	5.5	In Situ	<10.0	<10.0	<10.0	<10.0	32.0
B-87	11/20/25	4.2	Excavated	<10.0	<10.0	<10.0	<10.0	1,340
B-87	01/13/26	5	In Situ	<10.0	<10.0	<10.0	<10.0	432
B-88	11/20/25	4.2	Excavated	<10.0	<10.0	<10.0	<10.0	784
B-88	01/13/26	5	Excavated	<10.0	<10.0	<10.0	<10.0	1,090
B-88	02/06/26	5.5	In Situ	<10.0	<10.0	<10.0	<10.0	80.0
B-89	11/20/25	4.2	Excavated	<10.0	<10.0	<10.0	<10.0	1,300
B-89	01/13/26	5	In Situ	<10.0	<10.0	<10.0	<10.0	304
B-90	11/20/25	4.2	Excavated	<10.0	<10.0	<10.0	<10.0	6,800
B-90	01/13/26	5	In Situ	<10.0	<10.0	<10.0	<10.0	96.0
B-91	11/20/25	4.2	Excavated	<10.0	<10.0	<10.0	<10.0	1,020
B-91	01/13/26	5	In Situ	<10.0	<10.0	<10.0	<10.0	176
B-92	11/20/25	4.2	Excavated	<10.0	<10.0	<10.0	<10.0	2,530
B-92	01/13/26	5	Excavated	<10.0	45.7	23.1	68.8	1,070
B-92	02/06/26	5.5	In Situ	<10.0	<10.0	<10.0	<10.0	80.0
B-93	11/20/25	4.2	Excavated	<10.0	<10.0	<10.0	<10.0	986
B-93	01/13/26	5	Excavated	<10.0	129	66.7	195.7	672
B-93	02/06/26	5.5	In Situ	<10.0	<10.0	<10.0	<10.0	48.0
B-94	11/20/25	4.2	In Situ	<10.0	<10.0	<10.0	<10.0	112
B-95	11/20/25	4.2	In Situ	<10.0	<10.0	<10.0	<10.0	272
B-96	11/20/25	4.2	Excavated	<10.0	<10.0	<10.0	<10.0	784
B-96	01/13/26	5	In Situ	<10.0	<10.0	<10.0	<10.0	192
B-97	11/20/25	4.2	In Situ	<10.0	<10.0	<10.0	<10.0	560
B-98	11/20/25	4.2	Excavated	<10.0	<10.0	<10.0	<10.0	6,240
B-98	01/13/26	5	Excavated	<10.0	<10.0	<10.0	<10.0	656
B-98	02/06/26	5.5	In Situ	<10.0	<10.0	<10.0	<10.0	80.0
B-99	11/20/25	4.2	Excavated	<10.0	<10.0	<10.0	<10.0	816
B-99	01/13/26	5	In Situ	<10.0	<10.0	<10.0	<10.0	272
B-100	11/20/25	4.2	In Situ	<10.0	<10.0	<10.0	<10.0	176

**TABLE 1
SUMMARY OF SOIL SAMPLE ANALYTICAL RESULTS FROM EXCAVATION
CLEARWATER SWD, LLC
SOUTH VACUUM #274 SWD 30-025-31722
INCIDENT #nAPP2523985227**

Sample ID	Sample Date	Sample Depth (feet bgs)	Soil Status	TPH (GRO)	TPH (DRO)	TPH (MRO)	Total TPH	Chloride
				milligrams per kilogram (mg/kg)				
NMOCD Closure Criteria				-	-	-	100	600
B-101	11/20/25	4.2	In Situ	<10.0	<10.0	<10.0	<10.0	144
B-102	11/20/25	4.2	In Situ	<10.0	<10.0	<10.0	<10.0	288
B-103	11/20/25	4.2	In Situ	<10.0	<10.0	<10.0	<10.0	400
B-104	11/20/25	4.2	Excavated	<10.0	<10.0	<10.0	<10.0	1,200
B-104	01/13/26	5	Excavated	<10.0	16.0	<10.0	16.0	1,330
B-104	02/06/26	5.5	In Situ	<10.0	<10.0	<10.0	<10.0	48.0
B-105	11/20/25	4.2	In Situ	<10.0	<10.0	<10.0	<10.0	128
B-106	11/20/25	4.2	In Situ	<10.0	<10.0	<10.0	<10.0	256
B-107	11/20/25	4.2	In Situ	<10.0	<10.0	<10.0	<10.0	32.0
B-108	11/20/25	4.2	In Situ	<10.0	<10.0	<10.0	<10.0	112
B-109	11/20/25	4.2	In Situ	<10.0	<10.0	<10.0	<10.0	48.0
B-110	11/20/25	4.2	Excavated	<10.0	<10.0	<10.0	<10.0	4,000
B-110	01/13/26	5	In Situ	<10.0	<10.0	<10.0	<10.0	512
B-111	11/20/25	4.2	In Situ	<10.0	<10.0	<10.0	<10.0	368
B-112	11/20/25	4.2	In Situ	<10.0	<10.0	<10.0	<10.0	368
B-113	11/20/25	4.2	In Situ	<10.0	<10.0	<10.0	<10.0	160
B-114	11/20/25	4.2	In Situ	<10.0	<10.0	<10.0	<10.0	176
B-115	11/20/25	4.2	In Situ	<10.0	<10.0	<10.0	<10.0	224
B-116	11/20/25	4.2	Excavated	<10.0	<10.0	<10.0	<10.0	1,890
B-116	01/13/26	5	Excavated	<10.0	33.9	<10.0	33.9	688
B-116	02/06/26	5.5	In Situ	<10.0	<10.0	<10.0	<10.0	464
B-117	11/20/25	4.2	Excavated	<10.0	<10.0	<10.0	<10.0	1,040
B-117	01/13/26	5	In Situ	<10.0	<10.0	<10.0	<10.0	384
B-118	11/20/25	4.2	In Situ	<10.0	<10.0	<10.0	<10.0	<16.0
B-119	11/20/25	4.2	In Situ	<10.0	<10.0	<10.0	<10.0	<16.0

Notes:

1. GRO: Gasoline Range Organics
2. DRO: Diesel Range Organics
3. MRO: Motor Oil Range Organics
4. bgs: below ground surface
5. Bold and highlighting indicates the COC was detected above the NMOCD Closure Criteria.
6. < indicates the COC was below the appropriate laboratory method/sample detection limit
7. Yellow highlighting indicates the COC concentration exceeds the NMOCD Closure Criteria
8. Green highlighting indicates soil was excavated and disposed.

**TABLE 2
SUMMARY OF SOIL SAMPLE ANALYTICAL RESULTS FROM STOCKPILED SOIL
CLEARWATER SWD, LLC
SOUTH VACUUM #274 SWD 30-025-31722
INCIDENT #nAPP2523985227**

Sample ID	Sample Date	Sample Depth (feet bgs)	Soil Status	TPH (GRO)	TPH (DRO)	TPH (MRO)	Total TPH	Benzene	Toluene	Ethylbenzene	Total Xylenes	Total BTEX	Chloride
				milligrams per kilogram (mg/kg)									
NMOCD Closure Criteria				-	-	-	100	10	-	-	-	50	600
STOCKPILED RE-EXCAVATED BACKFILL SOIL													
SP-1	01/13/26	---	Disposed	<10.0	<10.0	<10.0	<10.0	---	---	---	---	---	1,090
SP-2	01/13/26	---	In Situ	<10.0	<10.0	<10.0	<10.0	<0.050	<0.050	<0.050	<0.150	<0.300	336
Stockpile 2	02/06/26	---	In Situ	---	---	---	---	<0.050	<0.050	<0.050	<0.150	<0.300	---
SP-3	01/13/26	---	In Situ	<10.0	<10.0	<10.0	<10.0	<0.050	<0.050	<0.050	<0.150	<0.300	368
Stockpile 3	02/06/26	---	In Situ	---	---	---	---	<0.050	<0.050	<0.050	<0.150	<0.300	---
SP-4	01/13/26	---	Disposed	<10.0	<10.0	<10.0	<10.0	---	---	---	---	---	1,300
SP-5	01/13/26	---	In Situ	<10.0	<10.0	<10.0	<10.0	<0.050	<0.050	<0.050	<0.150	<0.300	528
Stockpile 5	02/06/26	---	In Situ	---	---	---	---	<0.050	<0.050	<0.050	<0.150	<0.300	---
SP-6	01/13/26	---	Disposed	<10.0	<10.0	<10.0	<10.0	---	---	---	---	---	784
SP-7	01/13/26	---	In Situ	<10.0	<10.0	<10.0	<10.0	<0.050	<0.050	<0.050	<0.150	<0.300	112
SP-8	01/13/26	---	Disposed	<10.0	<10.0	<10.0	<10.0	---	---	---	---	---	832
SP-9	01/13/26	---	Disposed	<10.0	<10.0	<10.0	<10.0	---	---	---	---	---	848
SP-10	01/13/26	---	Disposed	<10.0	<10.0	<10.0	<10.0	---	---	---	---	---	752
SP-11	01/13/26	---	Disposed	<10.0	<10.0	<10.0	<10.0	---	---	---	---	---	672
SP-12	01/13/26	---	In Situ	<10.0	<10.0	<10.0	<10.0	<0.050	<0.050	<0.050	<0.150	<0.300	96.0
SP-13	01/13/26	---	In Situ	<10.0	<10.0	<10.0	<10.0	<0.050	<0.050	<0.050	<0.150	<0.300	544
Stockpile 14	02/06/26	---	In Situ	<10.0	<10.0	<10.0	<10.0	<0.050	<0.050	<0.050	<0.150	<0.300	112
Stockpile 15	02/06/26	---	In Situ	<10.0	<10.0	<10.0	<10.0	<0.050	<0.050	<0.050	<0.150	<0.300	48.0
Stockpile 16	02/06/26	---	In Situ	<10.0	<10.0	<10.0	<10.0	<0.050	<0.050	<0.050	<0.150	<0.300	32.0
Stockpile 17	02/06/26	---	In Situ	<10.0	<10.0	<10.0	<10.0	<0.050	<0.050	<0.050	<0.150	<0.300	80.0
Stockpile 18	02/06/26	---	Disposed	<10.0	303	192	495	<0.050	<0.050	<0.050	<0.150	<0.300	96.0
Stockpile 19	02/06/26	---	Disposed	<10.0	187	107	294	<0.050	<0.050	<0.050	<0.150	<0.300	112
Stockpile 20	02/06/26	---	Disposed	<10.0	270	156	426	<0.050	<0.050	<0.050	<0.150	<0.300	16.0
Stockpile 21	02/06/26	---	Disposed	<10.0	171	88.9	259.9	<0.050	<0.050	<0.050	<0.150	<0.300	144
SP-22	02/06/26	---	Disposed	<10.0	169	84.4	253.4	<0.050	<0.050	<0.050	<0.150	<0.300	80.0

Notes:

- GRO: Gasoline Range Organics
- DRO: Diesel Range Organics
- MRO: Motor Oil Range Organics
- bgs: below ground surface
- Bold and highlighting indicates the COC was detected above the NMOCD Closure Criteria.
- < indicates the COC was below the appropriate laboratory method/sample detection limit
- Yellow highlighting indicates the COC concentration exceeds the NMOCD Closure Criteria
- Green highlighting indicates soil was disposed.



FIGURES

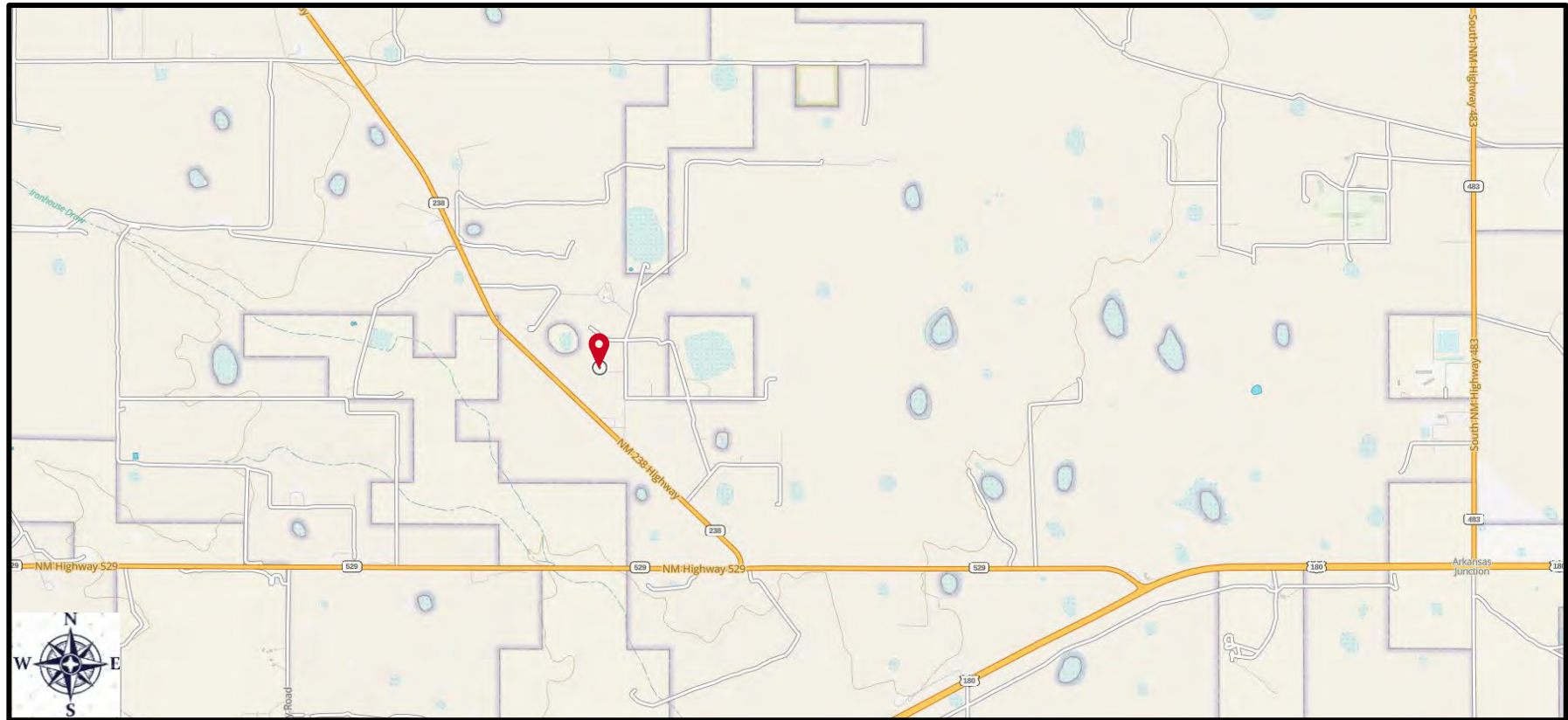

LEGEND:



Site Location

Figure 1
Site Location Map
Clearwater SWD, LLC
South Vacuum #274 SWD
Lea County, New Mexico

Drafted by: CC | Checked by: CC

Draft: August 24, 2025

GPS: 32.714002° -103.439334°



Base Map from GAIA GPS

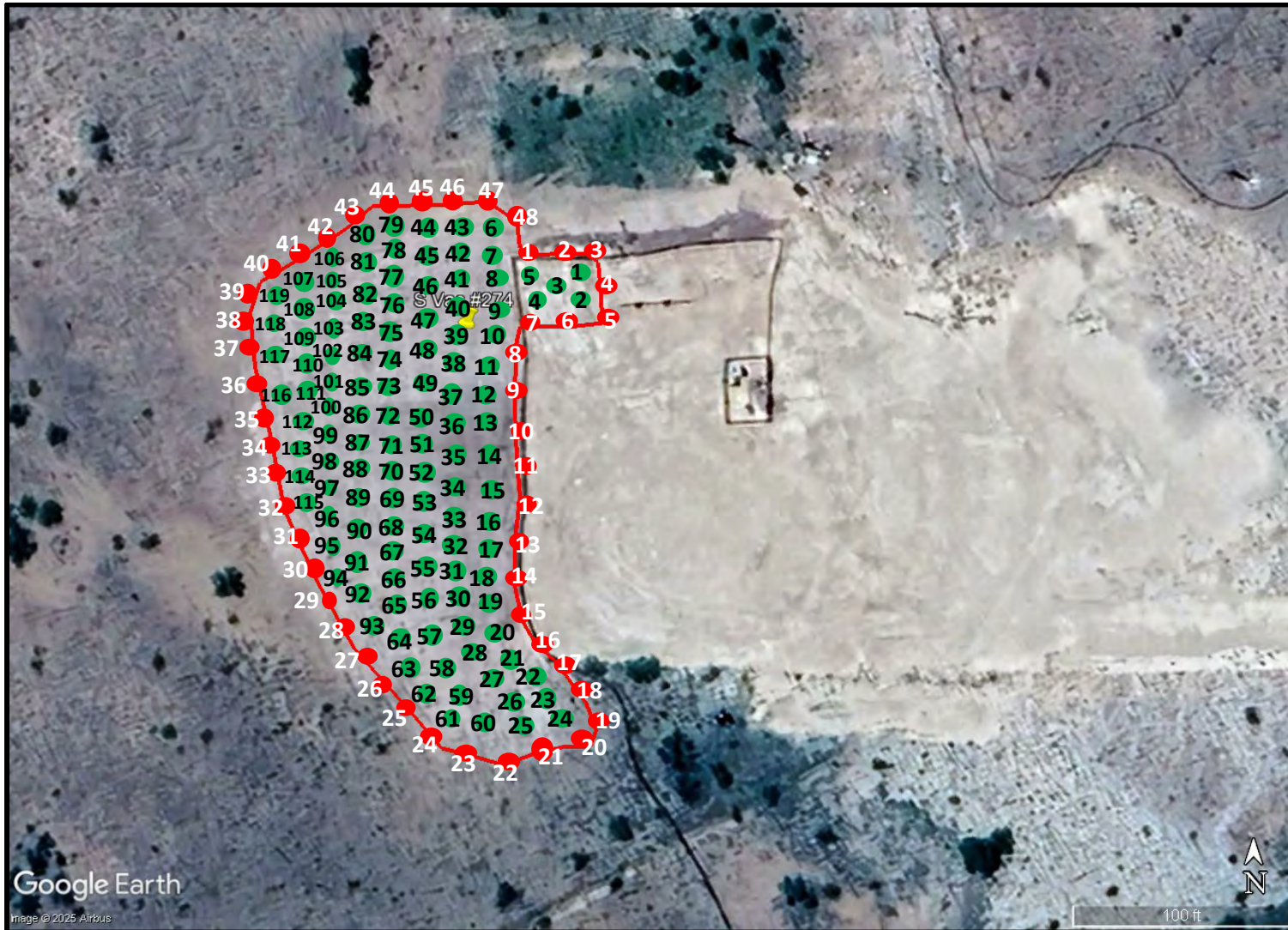



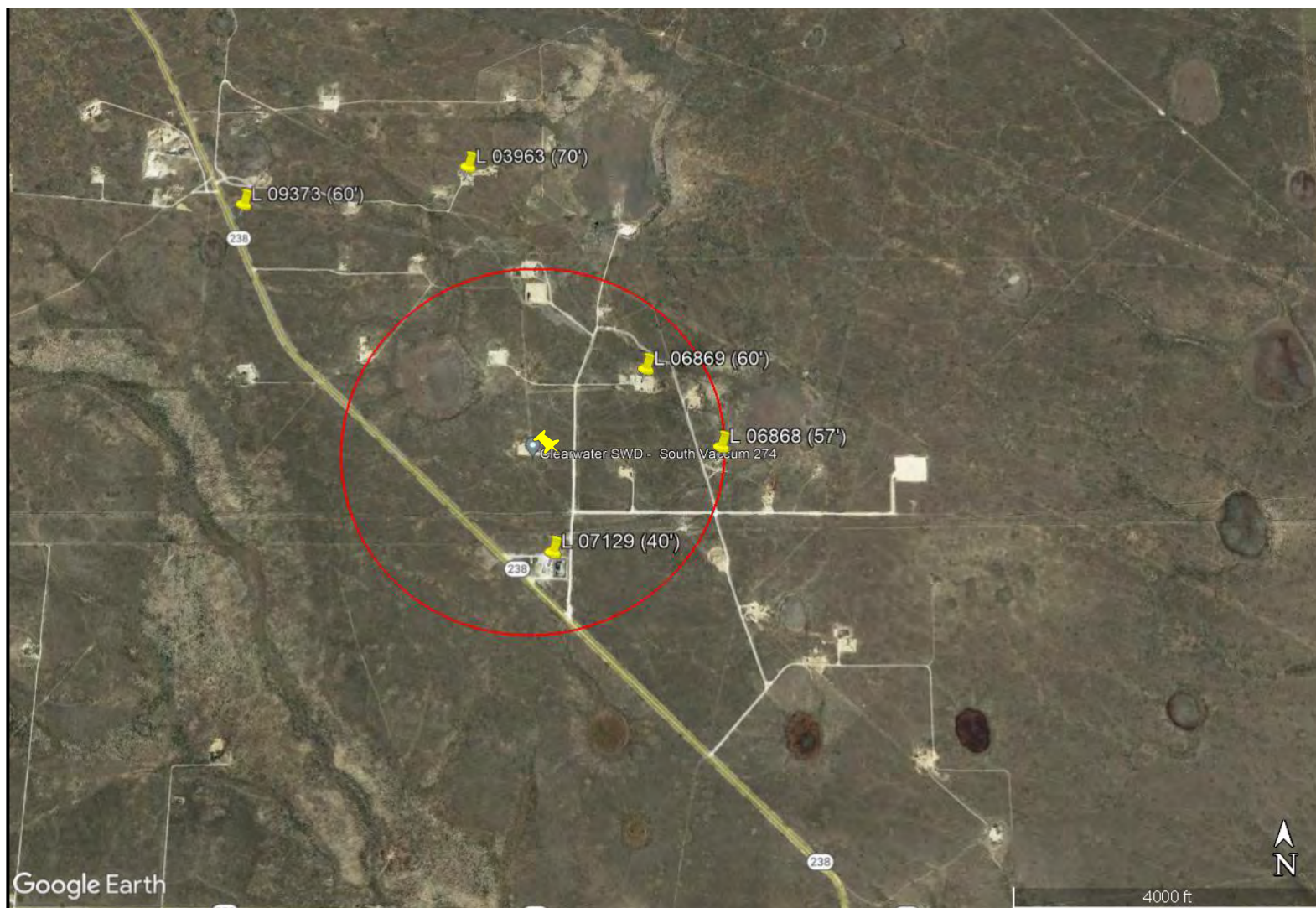

LEGEND: Sidewall Sample Location with Sample Number (i.e. S-1=1) Bottom Sample Location with Sample Number (i.e. B-1=1) Excavation Boundary	Figure 2		
	Soil Sample Analytical Results Map		
	Clearwater SWD, LLC		
	South Vacuum #274 SWD		
	June 9, 2023 Release		
Lea County, New Mexico		Drafted by: CC Checked by: CC Draft: March 25, 2026 GPS: 32.714002° -103.439334° Base Map from Google Earth	

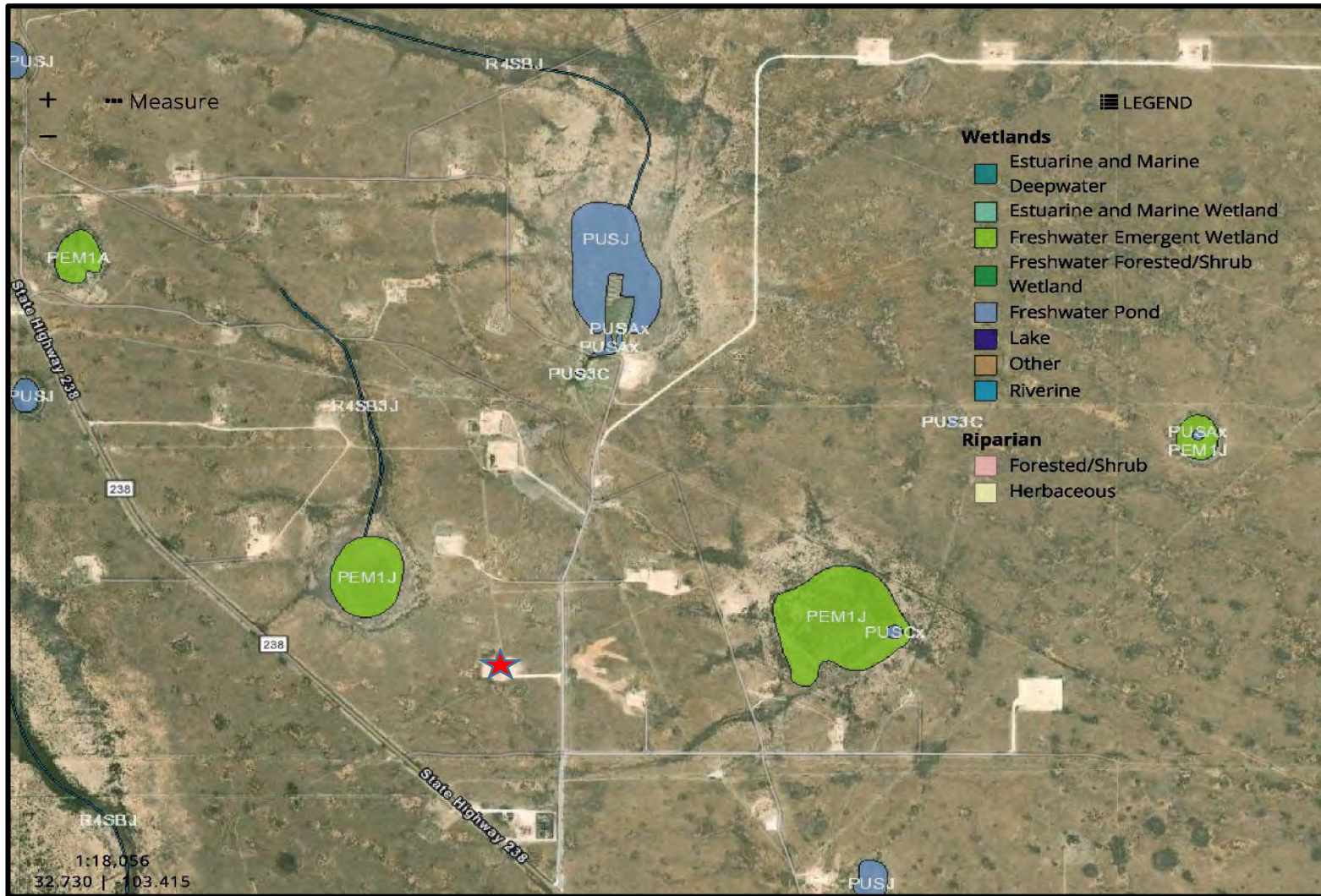

<p>LEGEND:</p> <p> Site and Water Well Locations With Depth to Groundwater (feet below ground surface)</p> <p> 0.5 Mile Radius</p> <p>Base Map from Google Earth Pro</p>	<p>Figure 3</p> <p>Wellhead Protection Area Map</p> <p>Clearwater SWD, LLC South Vacuum #274 SWD Lea County, New Mexico</p>	<table border="1"> <tr> <td colspan="2">Drafted by: CC Checked by: CC</td> </tr> <tr> <td colspan="2">Draft: August 24, 2025</td> </tr> <tr> <td>GPS:</td> <td>32.714002° -103.439334°</td> </tr> <tr> <td colspan="2"> </td> </tr> <tr> <td colspan="2"> </td> </tr> </table>	Drafted by: CC Checked by: CC		Draft: August 24, 2025		GPS:	32.714002° -103.439334°					
Drafted by: CC Checked by: CC													
Draft: August 24, 2025													
GPS:	32.714002° -103.439334°												



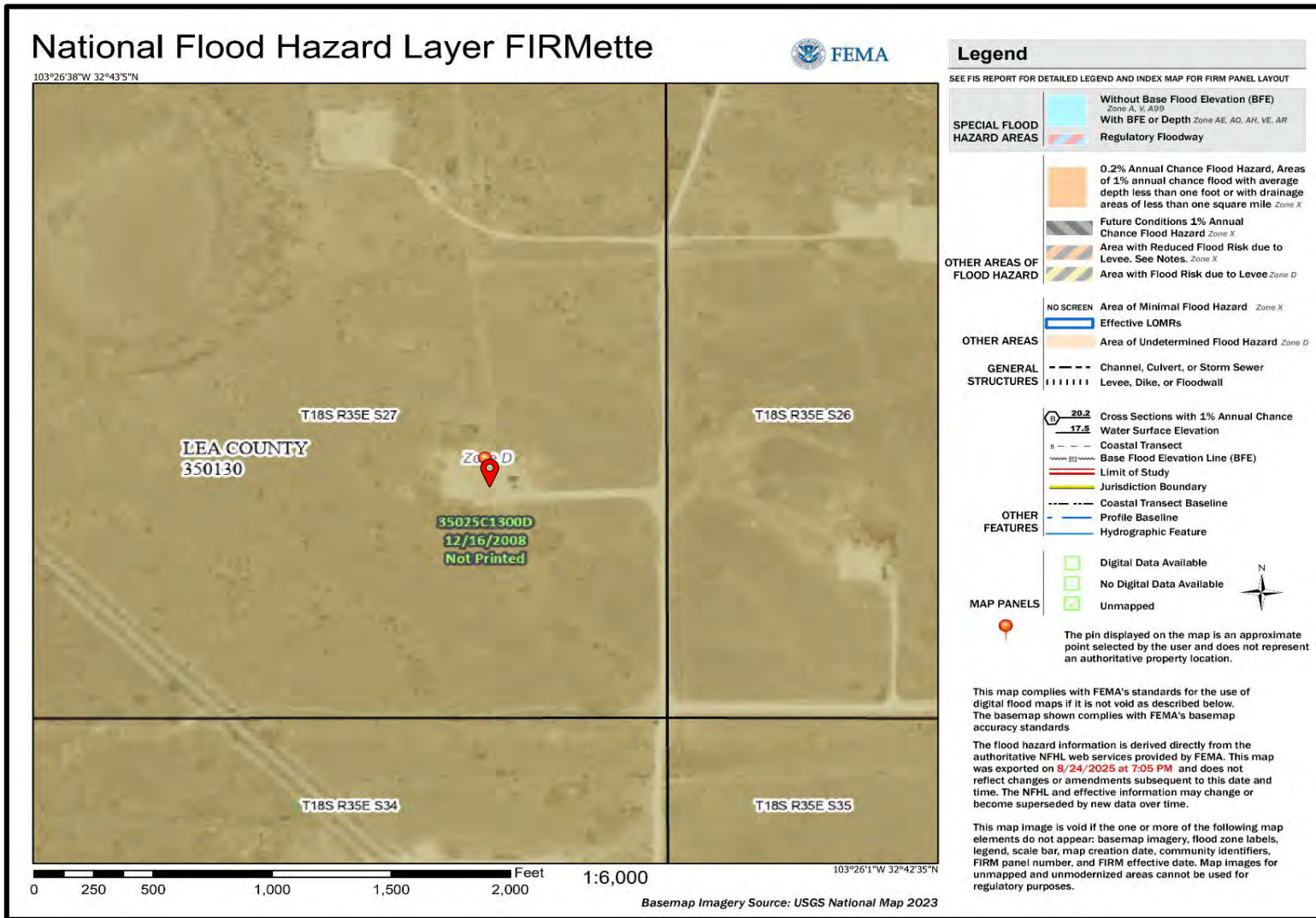

<p>LEGEND:</p> <p> Site Location</p> <p>Base Map from US Fish & Wildlife Service</p>	<p>Figure 4</p> <p>National Wetlands Inventory Map</p> <p>Clearwater SWD, LLC South Vacuum #274 SWD Lea County, New Mexico</p>	<p>Drafted by: CC Checked by: CC</p>	
		<p>Draft: August 24, 2025</p>	
		<p>GPS: 32.714002° -103.439334°</p>	

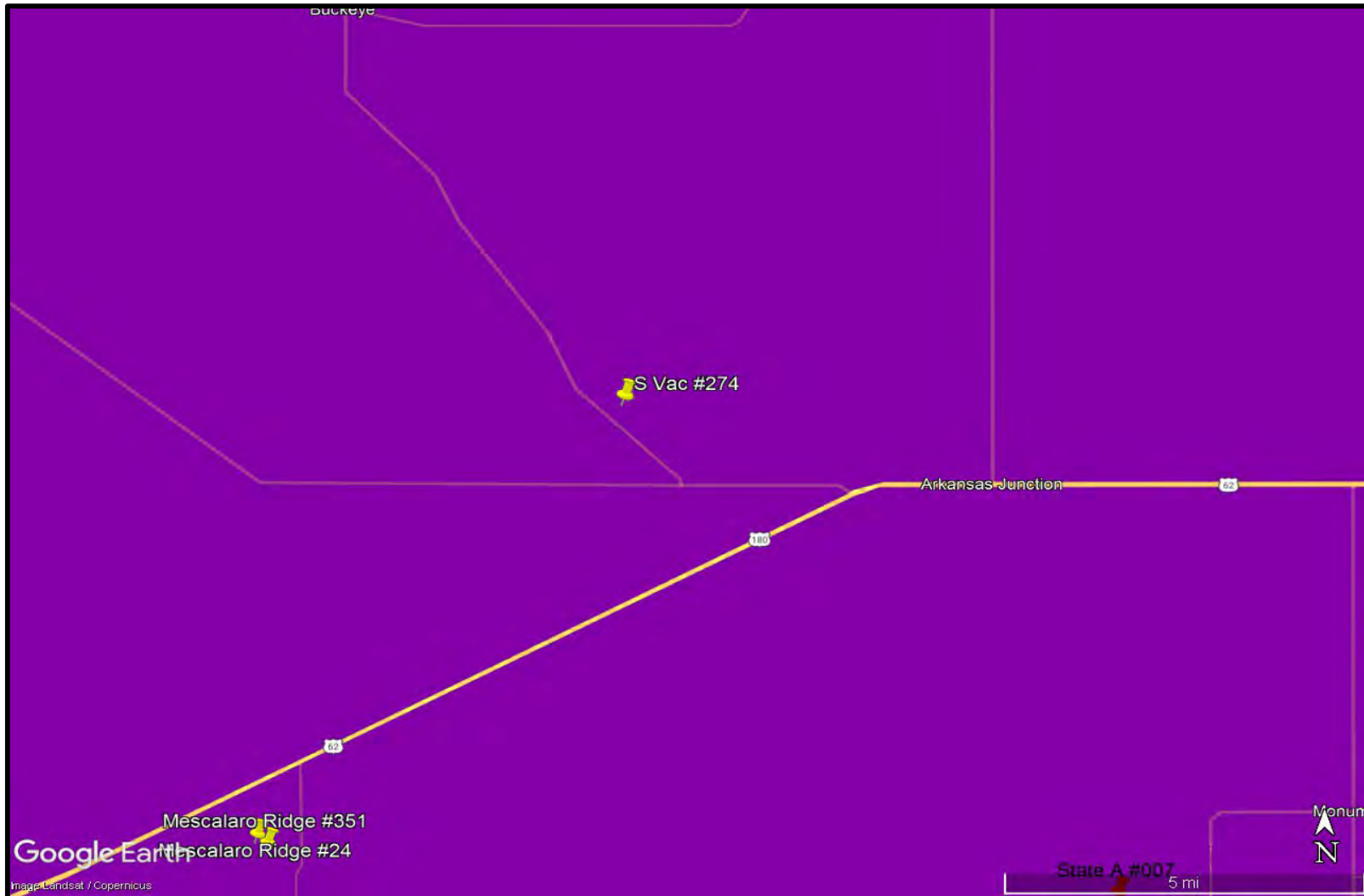

<p>LEGEND:</p> <div style="display: flex; align-items: center; margin-bottom: 10px;"> Site Location </div> <p>Base Map from FEMA</p>	<p>Figure 5 FEMA Floodplain Map Clearwater SWD, LLC South Vacuum #274 SWD Lea County, New Mexico</p>	<p>Drafted by: CC Checked by: CC</p> <p>Draft: August 24, 2025</p> <p>GPS: 32.714002° -103.439334°</p>	
--	--	--	--

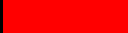

LEGEND:

	Low Karst Potential
	Medium Karst Potential
	High Karst Potential

Base Map from Google Earth Pro and BLM

Figure 6
Karst Potential Map
 Clearwater SWD, LLC
 South Vacuum #274 SWD
 Lea County, New Mexico

Drafted by: CC Checked by: CC	
Draft: August 24, 2025	
GPS:	32.714002° -103.439334°





APPENDIX A: NMOCD CORRESPONDENCE



Cindy Crain <cindy.crain@gmail.com>

The Oil Conservation Division (OCD) has approved the application, Application ID: 500171

4 messages

OCDOnline@state.nm.us <OCDOnline@state.nm.us>
To: cindy.crain@gmail.com

Fri, Sep 19, 2025 at 2:36 PM

To whom it may concern (c/o Cindy Crain for CLEARWATER SWD, LLC),

The OCD has approved the submitted *Application for administrative approval of a release notification and corrective action* (C-141), for incident ID (n#) nAPP2523985227, with the following conditions:

- **Remediation plan is approved as written except with the following conditions; 1. Clearwater SWD, LLC (Clearwater) request to forgo BTEX analysis from any future final sampling is approved. 2. Alternative sampling plan request not to exceed 400 square feet (ft.2) for each five (5) point composite (5pc) from the excavation floor per 19.15.29.12D (1b) NMAC is approved. Sidewall confirmation sample(s) will abide at 200 ft.2 for each 5pc per 19.15.29.12D (1c) NMAC. All other provisions addressed in 19.15.29.12D NMAC remain in effect. 3. Prior to backfilling the open excavation per 19.15.29.12D (2) NMAC, Clearwater must collect a minimum of one (1) 5pcs from the media being used as backfill to verify that it meets non-waste containing, uncontaminated, earthen material with chloride concentrations less than 600 mg/kg as analyzed by EPA Method 300.0, or other test methods approved by the division.**
- **This is especially important for the material being used within the top four (4) feet from the ground surface. 4. Please submit as a reclamation report if re-seeding is completed prior to its submittal. 5. Clearwater has 90-days (December 18, 2025) to submit to OCD its appropriate or final remediation closure report.**

The signed C-141 can be found in the OCD Online: Imaging under the incident ID (n#).

If you have any questions regarding this application, please contact me.

Thank you,
Nelson Velez
Environmental Specialist - Advanced
505-469-6146
Nelson.Velez@emnrd.nm.gov

New Mexico Energy, Minerals and Natural Resources Department
[1220 South St. Francis Drive](#)
[Santa Fe, NM 87505](#)

Cindy Crain <cindy.crain@gmail.com>
To: Tonya Mitchell <tmitchell@gandycorporation.com>

Tue, Sep 23, 2025 at 3:37 PM

Tonya,

Please see below the OCD approval of the Site Characterization Report and Remediation Workplan for Clearwater South Vac #274.

Please let me know if you have any questions or concerns.

I'll look forward to hearing back from you.

Sincerely,
Cindy Crain

[Quoted text hidden]

--

Crain Environmental
2925 East 17th Street
Odessa, TX 79761
(575) 441-7244

Tonya Mitchell <tmitchell@gandycorporation.com>
To: Cindy Crain <cindy.crain@gmail.com>

Tue, Sep 23, 2025 at 3:42 PM

Thank you

Have a Blessed Week, I forwarded it to Larry Gandy

Tonya

[Quoted text hidden]

Cindy Crain <cindy.crain@gmail.com>
To: Tonya Mitchell <tmitchell@gandycorporation.com>

Tue, Sep 23, 2025 at 3:47 PM

Thank you, Tonya!

[Quoted text hidden]



Cindy Crain <cindy.crain@gmail.com>

Request for Extension - Clearwater SWD, LLC - South Vacuum #274 SWD (Incident #nAPP2523985227)

3 messages

Cindy Crain <cindy.crain@gmail.com>

Tue, Dec 16, 2025 at 10:38 PM

To: "Velez, Nelson, EMNRD" <Nelson.Velez@emnrd.nm.gov>

Cc: Larry D Gandy <Lgandy@gandycorporation.com>, eco@nmslo.gov

Good evening, Nelson -

Excavation has been conducted at the Clearwater SWD, LLC (Clearwater) South Vacuum #274 SWD (Incident #nAPP2523985227), and confirmation samples were collected on 11/20/25. Chloride and/or TPH concentrations exceeded the OCD Closure Criteria in several of the samples, and additional excavation is being conducted.

As the due date for submitting a closure report is December 18, 2025, Clearwater respectfully requests a 90-day extension to complete excavation and sampling, and submit a closure report.

Attached please find Table 1, that provides a summary of the laboratory results, and Figure 2 that shows the sample locations (red dots indicate where additional excavation is being conducted).

Please let me know if you have any questions or need additional information.

Thank you,
Cindy Crain

--
Crain Environmental
2925 East 17th Street
Odessa, TX 79761
(575) 441-7244

2 attachments

S Vacuum 274 Table 1_11.20.25 Results.pdf
179K

S Vac 274 Figure 2_11.20.25 Samples.pdf
299K

Velez, Nelson, EMNRD <Nelson.Velez@emnrd.nm.gov>

Wed, Dec 17, 2025 at 10:13 AM

To: Cindy Crain <cindy.crain@gmail.com>

Cc: Larry D Gandy <Lgandy@gandycorporation.com>, "eco@nmslo.gov" <eco@nmslo.gov>

Good morning Cindy,

Thank you for the request. Your 90-day time extension is approved. Remediation Due date has been updated to March 18, 2026.

Please keep a copy of this communication for inclusion within the appropriate report submittal.

Have a safe and productive day!

Regards,

Nelson Velez • Senior Environmental Scientist
Environmental Bureau | EMNRD - Oil Conservation Division
1000 Rio Brazos Road | Aztec, NM 87410
(505) 469-6146 | nelson.velez@emnrd.nm.gov
<http://www.emnrd.nm.gov/ocd>



From: Cindy Crain <cindy.crain@gmail.com>
Sent: Tuesday, December 16, 2025 9:38 PM
To: Velez, Nelson, EMNRD <Nelson.Velez@emnrd.nm.gov>
Cc: Larry D Gandy <Lgandy@gandycorporation.com>; eco@nmslo.gov <eco@nmslo.gov>
Subject: [EXTERNAL] Request for Extension - Clearwater SWD, LLC - South Vacuum #274 SWD (Incident #nAPP2523985227)

CAUTION: This email originated outside of our organization. Exercise caution prior to clicking on links or opening attachments.

[Quoted text hidden]

Cindy Crain <cindy.crain@gmail.com>
To: "Velez, Nelson, EMNRD" <Nelson.Velez@emnrd.nm.gov>
Cc: Larry D Gandy <Lgandy@gandycorporation.com>, "eco@nmslo.gov" <eco@nmslo.gov>

Wed, Dec 17, 2025 at 1:06 PM

Thank you, Nelson.

You have a safe and productive day as well!



APPENDIX B: NMOSE WATER WELL RECORDS

Point of Diversion Summary

quarters are 1=NW 2=NE 3=SW 4=SE
quarters are smallest to largest

NAD83 UTM in meters

Well Tag	POD Nbr	Q64	Q16	Q4	Sec	Tws	Rng	X	Y	Map
L 06868	NW	SE	SW	26	18S	35E	647026.0	3620666.0 *		

* UTM location was derived from PLSS - see Help

Driller License: 46	Driller Company: ABBOTT BROTHERS COMPANY	
Driller Name:		
Drill Start Date: 1971-10-30	Drill Finish Date: 1971-11-01	Plug Date: 1972-08-21
Log File Date: 1971-11-03	PCW Rcv Date:	Source: Shallow
Pump Type:	Pipe Discharge Size:	Estimated Yield:
Casing Size: 6.63	Depth Well: 110	Depth Water: 57

Water Bearing Stratifications:

Top	Bottom	Description
57	110	Sandstone/Gravel/Conglomerate

Casing Perforations:

Top	Bottom
68	110

The data is furnished by the NMOSE/ISC and is accepted by the recipient with the expressed understanding that the OSE/ISC make no warranties, expressed or implied, concerning the accuracy, completeness, reliability, usability, or suitability for any particular purpose of the data.

8/24/25 12:07 PM MST

Point of Diversion Summary

©2024 New Mexico Office of the State Engineer, All Rights Reserved. | [Disclaimer](#) | [Contact Us](#) | [Help](#) | [Home](#) |

Point of Diversion Summary

quarters are 1=NW 2=NE 3=SW 4=SE
quarters are smallest to largest

NAD83 UTM in meters

Well Tag	POD Nbr	Q64	Q16	Q4	Sec	Tws	Rng	X	Y	Map
L 06869			NW	SW	26	18S	35E	646717.0	3620966.0 *	

* UTM location was derived from PLSS - see Help

Driller License: 531 **Driller Company:** GRIFFIN WATER WELL SERVICE

Driller Name:

Drill Start Date: 1971-11-09 **Drill Finish Date:** 1971-11-11 **Plug Date:** 1972-12-21

Log File Date: 1971-11-16 **PCW Rcv Date:** **Source:** Shallow

Pump Type: **Pipe Discharge Size:** **Estimated Yield:**

Casing Size: 7.00 **Depth Well:** 125 **Depth Water:** 60

Water Bearing Stratifications:

Top	Bottom	Description
70	125	Sandstone/Gravel/Conglomerate

Casing Perforations:

Top	Bottom
105	125

The data is furnished by the NMOSE/ISC and is accepted by the recipient with the expressed understanding that the OSE/ISC make no warranties, expressed or implied, concerning the accuracy, completeness, reliability, usability, or suitability for any particular purpose of the data.

8/24/25 12:09 PM MST

Point of Diversion Summary

©2024 New Mexico Office of the State Engineer, All Rights Reserved. | [Disclaimer](#) | [Contact Us](#) | [Help](#) | [Home](#) |

Point of Diversion Summary

quarters are 1=NW 2=NE 3=SW 4=SE
quarters are smallest to largest

NAD83 UTM in meters

Well Tag	POD Nbr	Q64	Q16	Q4	Sec	Tws	Rng	X	Y	Map
L 07129	SE	SW	SW	34	18S	35E	645237.0	3618830.0 *		

* UTM location was derived from PLSS - see Help

Driller License:	208	Driller Company:	VAN NOY, W.L.
Driller Name:	W L VAN NOY		
Drill Start Date:	1973-10-12	Drill Finish Date:	1973-10-15
Plug Date:			
Log File Date:	1973-10-24	PCW Rcv Date:	
Source:	Shallow		
Pump Type:		Pipe Discharge Size:	
Estimated Yield:			
Casing Size:	6.63	Depth Well:	60
Depth Water:	40		

Water Bearing Stratifications:

Top	Bottom	Description
50	60	Other/Unknown

Casing Perforations:

Top	Bottom
45	55

The data is furnished by the NMOSE/ISC and is accepted by the recipient with the expressed understanding that the OSE/ISC make no warranties, expressed or implied, concerning the accuracy, completeness, reliability, usability, or suitability for any particular purpose of the data.

8/24/25 12:10 PM MST

Point of Diversion Summary

©2024 New Mexico Office of the State Engineer, All Rights Reserved. | [Disclaimer](#) | [Contact Us](#) | [Help](#) | [Home](#) |



APPENDIX C: NMSLO CULTURAL RESOURCES COVER SHEET



Stephanie Garcia Richard, Commissioner of Public Lands
State of New Mexico

NMSLO Cultural Resources Cover Sheet Exhibit 25-08-04

NMCRIS Activity Number: 159334

(if applicable)

Exhibit Type (select one)

ARMS Inspection/Review - Summarize the results (select one):

- (A) The entire area of potential effect or project area has been previously surveyed to current standards and **no cultural properties** were found within the survey area.
- (B) The entire area of potential effect or project area has been previously surveyed to current standards and **cultural properties were found** within the survey area.
- (C) The entire area of potential effect or project area has **not** been previously surveyed or **has not been surveyed** to current standards. A complete archaeological survey will be conducted and submitted for review.

Archaeological Survey

Findings:

Negative - No further archaeological review is required.

Positive - Have avoidance and protection measures been devised? Select one:

Comments: The cultural survey located no cultural materials in the project area of the proposed South Vacuum #274 SWD Pad reclamation project for Gandy Corporation represented by Crain Environmental. These findings will allow for archaeological clearance to be recommended for

Project Details:

NMSLO Lease Number (if available):

Cultural Resources Consultant: APAC Jeffrey Pangburn

Project Proponent (Applicant): Gandy Corporation represented by Crain Environmental

Project Title/Description: An Archaeological Survey for the Existing South Vacuum #274 SWD Pad Reclamation in Lea County, New Mexico

Project Location:

County(ies): Lea County, New Mexico

PLSS/Section/Township/Range): T18S R35E S27

For NMSLO Agency Use Only:

NMSLO Lease Number:

Acknowledgment-Only:

Lease Analyst:

Date Exhibit Routed to Cultural Resources Office:

No person may alter the wording of the questions or layout of the cover sheet. The completion of this cover sheet by itself does not authorize anyone to engage in new surface disturbing activity before the review and approvals required by the Cultural Properties Protections Rule.

Form Revised 12 22



APPENDIX D: BIOLOGICAL DESKTOP REVIEW



United States Department of the Interior



FISH AND WILDLIFE SERVICE
New Mexico Ecological Services Field Office
2105 Osuna Road Ne
Albuquerque, NM 87113-1001
Phone: (505) 346-2525 Fax: (505) 346-2542

In Reply Refer To:
Project Code: 2025-0140053
Project Name: South Vacuum #274 SWD

08/24/2025 19:10:46 UTC

Subject: List of threatened and endangered species that may occur in your proposed project location or may be affected by your proposed project

To Whom It May Concern:

Thank you for your recent request for information on federally listed species and important wildlife habitats that may occur in your project area. The U.S. Fish and Wildlife Service (Service) has responsibility for certain species of New Mexico wildlife under the Endangered Species Act (ESA) of 1973 as amended (16 USC 1531 et seq.), the Migratory Bird Treaty Act as amended (16 USC 701-715), and the Bald and Golden Eagle Protection Act as amended (16 USC 668-668(c)). We are providing the following guidance to assist you in determining which federally imperiled species may or may not occur within your project area, and to recommend some conservation measures that can be included in your project design.

The enclosed species list identifies threatened, endangered, proposed and candidate species, as well as proposed and final designated critical habitat, that may occur within the boundary of your proposed project and/or may be affected by your proposed project. The species list fulfills the requirements of the U.S. Fish and Wildlife Service (Service) under section 7(c) of the ESA of 1973, as amended (16 U.S.C. 1531 et seq.).

New information based on updated surveys, changes in the abundance and distribution of species, changed habitat conditions, or other factors could change this list. Please feel free to contact us if you need more current information or assistance regarding the potential impacts to federally proposed, listed, and candidate species and federally designated and proposed critical habitat. Please note that under 50 CFR 402.12(e) of the regulations implementing section 7 of the ESA, the accuracy of this species list should be verified after 90 days. The Service recommends that verification be completed by visiting the IPaC website at regular intervals during project planning and implementation for updates to species lists and information. An updated list may be requested through the IPaC system by completing the same process used to receive the enclosed list.

The purpose of the ESA is to provide a means whereby threatened and endangered species and

the ecosystems upon which they depend may be conserved. Under sections 7(a)(1) and 7(a)(2) of the ESA and its implementing regulations (50 CFR 402 *et seq.*), Federal agencies are required to utilize their authorities to carry out programs for the conservation of threatened and endangered species and to determine whether projects may affect threatened and endangered species and/or designated critical habitat.

A Biological Assessment is required for construction projects (or other undertakings having similar physical impacts) that are major Federal actions significantly affecting the quality of the human environment as defined in the National Environmental Policy Act (NEPA; 42 USC 4332(2) (c)). For projects other than major construction activities, the Service suggests that a biological evaluation similar to a Biological Assessment be prepared to determine whether the project may affect listed or proposed species and/or designated or proposed critical habitat. Recommended contents of a Biological Assessment are described at 50 CFR 402.12.

If a Federal agency determines, based on the Biological Assessment or biological evaluation, that listed species and/or designated critical habitat may be affected by the proposed project, the agency is required to consult with the Service pursuant to 50 CFR 402. In addition, the Service recommends that candidate species, proposed species and proposed critical habitat be addressed within the consultation. More information on the regulations and procedures for section 7 consultation, including the role of permit or license applicants, can be found in the "Endangered Species Consultation Handbook" at <https://www.fws.gov/sites/default/files/documents/endangered-species-consultation-handbook.pdf>.

Candidate Species and Other Sensitive Species

A list of candidate and other sensitive species in your area is also attached. Candidate species and other sensitive species are species that have no legal protection under the ESA, although we recommend that candidate and other sensitive species be included in your surveys and considered for planning purposes. The Service monitors the status of these species. If significant declines occur, these species could potentially be listed. Therefore, actions that may contribute to their decline should be avoided.

Lists of sensitive species including State-listed endangered and threatened species are compiled by New Mexico State agencies. These lists, along with species information, can be found at the following websites.

Biota Information System of New Mexico (BISON-M): www.bison-m.org

New Mexico State Forestry. The New Mexico Endangered Plant Program:
<https://www.emnrd.nm.gov/sfd/rare-plants/>

New Mexico Rare Plant Technical Council, New Mexico Rare Plants: nmrareplants.unm.edu

Natural Heritage New Mexico, online species database: nhnm.unm.edu

WETLANDS AND FLOODPLAINS

Under Executive Orders 11988 and 11990, Federal agencies are required to minimize the destruction, loss, or degradation of wetlands and floodplains, and preserve and enhance their natural and beneficial values. These habitats should be conserved through avoidance, or mitigated to ensure that there would be no net loss of wetlands function and value.

We encourage you to use the National Wetland Inventory (NWI) maps in conjunction with ground-truthing to identify wetlands occurring in your project area. The Service's NWI program website, www.fws.gov/wetlands/Data/Mapper.html, integrates digital map data with other resource information. We also recommend you contact the U.S. Army Corps of Engineers for permitting requirements under section 404 of the Clean Water Act if your proposed action could impact floodplains or wetlands.

MIGRATORY BIRDS

In addition to responsibilities to protect threatened and endangered species under the ESA, there are additional responsibilities under the Migratory Bird Treaty Act (MBTA) and the Bald and Golden Eagle Protection Act (BGEPA) to protect native birds from project-related impacts. Any activity resulting in take of migratory birds, including eagles, is prohibited unless otherwise permitted by the Service (50 CFR 10.12 and 16 USC 668(a)). For more information regarding these Acts, see <https://www.fws.gov/program/migratory-bird-permit/what-we-do>.

It is the responsibility of the project proponent to comply with these Acts by identifying potential impacts to migratory birds and eagles within applicable NEPA documents (when there is a Federal nexus) or a Bird/Eagle Conservation Plan (when there is no Federal nexus). Proponents should implement conservation measures to avoid or minimize the production of project-related stressors or minimize the exposure of birds and their resources to the project-related stressors. For more information on avian stressors and recommended conservation measures, see <https://www.fws.gov/library/collections/threats-birds>. We also recommend review of the Birds of Conservation Concern list (<https://www.fws.gov/media/birds-conservation-concern-2021>) to fully evaluate the effects to the birds at your site. This list identifies migratory and non-migratory bird species (beyond those already designated as federally threatened or endangered) that represent top conservation priorities for the Service, and are potentially threatened by disturbance, habitat impacts, or other project development activities.

In addition to MBTA and BGEPA, Executive Order 13186: *Responsibilities of Federal Agencies to Protect Migratory Birds*, obligates all Federal agencies that engage in or authorize activities that might affect migratory birds, to minimize those effects and encourage conservation measures that will improve bird populations. Executive Order 13186 thereby provides additional protection for both migratory birds and migratory bird habitat. Please visit <https://www.fws.gov/partner/council-conservation-migratory-birds> for information regarding the implementation of Executive Order 13186.

We suggest you contact the New Mexico Department of Game and Fish, and the New Mexico

Project code: 2025-0140053

08/24/2025 19:10:46 UTC

Energy, Minerals, and Natural Resources Department, Forestry Division for information regarding State protected and at-risk species fish, wildlife, and plants.

For further consultation with the Service we recommend submitting inquiries or assessments electronically to our incoming email box at nmesfo@fws.gov, where it will be more promptly routed to the appropriate biologist for review.

We appreciate your concern for threatened and endangered species. The Service encourages Federal agencies to include conservation of threatened and endangered species into their project planning to further the purposes of the Act. Please include the Consultation Code in the header of this letter with any request for consultation or correspondence about your project that you submit to our office.

Attachment(s):

- Official Species List
- Bald & Golden Eagles
- Migratory Birds

OFFICIAL SPECIES LIST

This list is provided pursuant to Section 7 of the Endangered Species Act, and fulfills the requirement for Federal agencies to "request of the Secretary of the Interior information whether any species which is listed or proposed to be listed may be present in the area of a proposed action".

This species list is provided by:

New Mexico Ecological Services Field Office
2105 Osuna Road Ne
Albuquerque, NM 87113-1001
(505) 346-2525

Project code: 2025-0140053

08/24/2025 19:10:46 UTC

PROJECT SUMMARY

Project Code: 2025-0140053
Project Name: South Vacuum #274 SWD
Project Type: Easement / Right-of-Way
Project Description: Salt Water Disposal facility
Project Location:

The approximate location of the project can be viewed in Google Maps: <https://www.google.com/maps/@32.713842799999995,-103.43867655987142,14z>



Counties: Lea County, New Mexico

ENDANGERED SPECIES ACT SPECIES

There is a total of 3 threatened, endangered, or candidate species on this species list.

Species on this list should be considered in an effects analysis for your project and could include species that exist in another geographic area. For example, certain fish may appear on the species list because a project could affect downstream species.

IPaC does not display listed species or critical habitats under the sole jurisdiction of NOAA Fisheries¹, as USFWS does not have the authority to speak on behalf of NOAA and the Department of Commerce.

See the "Critical habitats" section below for those critical habitats that lie wholly or partially within your project area under this office's jurisdiction. Please contact the designated FWS office if you have questions.

-
1. [NOAA Fisheries](#), also known as the National Marine Fisheries Service (NMFS), is an office of the National Oceanic and Atmospheric Administration within the Department of Commerce.

Project code: 2025-0140053

08/24/2025 19:10:46 UTC

BIRDS

NAME	STATUS
Lesser Prairie-chicken <i>Tympanuchus pallidicinctus</i> Population: Southern DPS No critical habitat has been designated for this species. Species profile: https://ecos.fws.gov/ecp/species/1924 General project design guidelines: https://ipac.ecosphere.fws.gov/project/DHHTOZQJMRCTZMGKTKVYJMPNWA/documents/generated/9126.pdf	Endangered
Northern Aplomado Falcon <i>Falco femoralis septentrionalis</i> Population: U.S.A (AZ, NM) No critical habitat has been designated for this species. Species profile: https://ecos.fws.gov/ecp/species/1923 General project design guidelines: https://ipac.ecosphere.fws.gov/project/DHHTOZQJMRCTZMGKTKVYJMPNWA/documents/generated/8928.pdf	Experimental Population, Non- Essential

INSECTS

NAME	STATUS
Monarch Butterfly <i>Danaus plexippus</i> There is proposed critical habitat for this species. Your location does not overlap the critical habitat. Species profile: https://ecos.fws.gov/ecp/species/9743	Proposed Threatened

CRITICAL HABITATS

THERE ARE NO CRITICAL HABITATS WITHIN YOUR PROJECT AREA UNDER THIS OFFICE'S JURISDICTION.

YOU ARE STILL REQUIRED TO DETERMINE IF YOUR PROJECT(S) MAY HAVE EFFECTS ON ALL ABOVE LISTED SPECIES.

BALD & GOLDEN EAGLES

Bald and Golden Eagles are protected under the Bald and Golden Eagle Protection Act ² and the Migratory Bird Treaty Act (MBTA) ¹. Any person or organization who plans or conducts activities that may result in impacts to Bald or Golden Eagles, or their habitats, should follow appropriate regulations and consider implementing appropriate avoidance and minimization measures, as described in the various links on this page.

-
1. The [Bald and Golden Eagle Protection Act](#) of 1940.
 2. The [Migratory Birds Treaty Act](#) of 1918.
 3. 50 C.F.R. Sec. 10.12 and 16 U.S.C. Sec. 668(a)

Bald and Golden Eagles are protected under the Bald and Golden Eagle Protection Act and the Migratory Bird Treaty Act (MBTA). Any person or organization who plans or conducts activities that may result in impacts to Bald or Golden Eagles, or their nests, should follow appropriate regulations and implement required avoidance and minimization measures, as described in the various links on this page.

The data in this location indicates that no eagles have been observed in this area. This does not mean eagles are not present in your project area, especially if the area is difficult to survey. Please review the 'Steps to Take When No Results Are Returned' section of the Supplemental Information on Migratory Birds and Eagles document to determine if your project is in a poorly surveyed area. If it is, you may need to rely on other resources to determine if eagles may be present (e.g. your local FWS field office, state surveys, your own surveys).

Any person or organization who plans or conducts activities that may result in impacts to bald or golden eagles, or their habitats, should follow appropriate regulations and consider implementing appropriate conservation measures, as described in the links below. Specifically, please review the "Supplemental Information on Migratory Birds and Eagles".

MIGRATORY BIRDS

The Migratory Bird Treaty Act (MBTA) ¹ prohibits the take (including killing, capturing, selling, trading, and transport) of protected migratory bird species without prior authorization by the Department of Interior U.S. Fish and Wildlife Service (Service).

-
1. The [Migratory Birds Treaty Act](#) of 1918.
 2. The [Bald and Golden Eagle Protection Act](#) of 1940.
 3. 50 C.F.R. Sec. 10.12 and 16 U.S.C. Sec. 668(a)

For guidance on when to schedule activities or implement avoidance and minimization measures to reduce impacts to migratory birds on your list, see the "Probability of Presence Summary" below to see when these birds are most likely to be present and breeding in your project area.

NAME	BREEDING SEASON
Chestnut-collared Longspur <i>Calcarius ornatus</i> This is a Bird of Conservation Concern (BCC) throughout its range in the continental USA and Alaska. https://ecos.fws.gov/ecp/species/9437	Breeds May 1 to Aug 10

PROBABILITY OF PRESENCE SUMMARY

The graphs below provide our best understanding of when birds of concern are most likely to be present in your project area. This information can be used to tailor and schedule your project activities to avoid or minimize impacts to birds. Please make sure you read "[Supplemental Information on Migratory Birds and Eagles](#)", specifically the FAQ section titled "Proper

Interpretation and Use of Your Migratory Bird Report" before using or attempting to interpret this report.

Probability of Presence (■)

Green bars; the bird's relative probability of presence in the 10km grid cell(s) your project overlaps during that week of the year.

Breeding Season (■)

Yellow bars; liberal estimate of the timeframe inside which the bird breeds across its entire range.

Survey Effort (|)

Vertical black lines; the number of surveys performed for that species in the 10km grid cell(s) your project area overlaps.

No Data (-)

A week is marked as having no data if there were no survey events for that week.

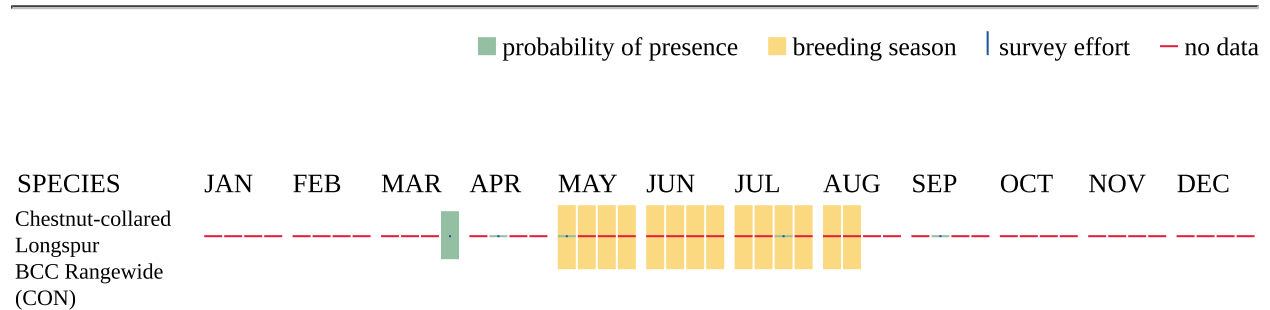

Additional information can be found using the following links:

- Eagle Management <https://www.fws.gov/program/eagle-management>
- Measures for avoiding and minimizing impacts to birds <https://www.fws.gov/library/collections/avoiding-and-minimizing-incident-take-migratory-birds>
- Nationwide avoidance and minimization measures for birds
- Supplemental Information for Migratory Birds and Eagles in IPaC <https://www.fws.gov/media/supplemental-information-migratory-birds-and-bald-and-golden-eagles-may-occur-project-action>

- [new mexico department of game and fish \(http://www.wildlife.state.nm.us/\)](http://www.wildlife.state.nm.us/)
- [New Mexico Conservation Information System \(https://nhnm.unm.edu/data\)](https://nhnm.unm.edu/data)
- [BISON-M \(http://www.bison-m.org/\)](http://www.bison-m.org/)
- [NM ERT \(https://nmert.org\)](https://nmert.org)
- [NM CHAT \(http://nmchat.org/\)](http://nmchat.org/)
- [SWAP \(http://nmswap.org/\)](http://nmswap.org/)
- [Share with Wildlife \(http://www.wildlife.state.nm.us/conservation/share-with-wildlife/\)](http://www.wildlife.state.nm.us/conservation/share-with-wildlife/)

Environmental Review Tool

Switch Basemap
Add Resources

Layers
Feature Search

Resource Layers ▲▼

- NM Riparian Habitat Map
- NM SWAP Habitats
- NMDGF Fish Management Plan Waters (20: Riparian Corridors
- NM SWAP Conservation Opportunity Areas
- NM Audubon Important Bird Areas
- NM Important Plant Areas
- USFWS Critical Habitat
- USFWS Refuges
- NM State Forestry Priority Landscapes

CHAT Layers ▲▼

- Crucial Habitat
- Species Of Concern
- Large Natural Areas
- Natural Vegetation
- Terrestrial SERI
- Aquatic SERI
- Freshwater Integrity
- Wetland and Riparian Areas

Reference Layers ▲▼

Counties



APPENDIX E: LABORATORY REPORTS AND CHAIN-OF-CUSTODY DOCUMENTATION

South Vacuum #274 SWD
Remediation Summary and Closure Report



PHONE (575) 393-2326 ° 101 E. MARLAND ° HOBBS, NM 88240

December 02, 2025

CINDY CRAIN
CRAIN ENVIROMENTAL
2925 E. 17TH ST.
ODESSA, TX 79761

RE: SOUTH VACUUM #274

Enclosed are the results of analyses for samples received by the laboratory on 11/24/25 7:54.

Cardinal Laboratories is accredited through Texas NELAP under certificate number TX-C25-00101. Accreditation applies to drinking water, non-potable water and solid and chemical materials. All accredited analytes are denoted by an asterisk (*). For a complete list of accredited analytes and matrices visit the TCEQ website at www.tceq.texas.gov/field/qa/lab_accred_certif.html.

Cardinal Laboratories is accredited through the State of Colorado Department of Public Health and Environment for:

Method EPA 552.2	Haloacetic Acids (HAA-5)
Method EPA 524.2	Total Trihalomethanes (TTHM)
Method EPA 524.4	Regulated VOCs (V1, V2, V3)

Accreditation applies to public drinking water matrices.

This report meets NELAP requirements and is made up of a cover page, analytical results, and a copy of the original chain-of-custody. If you have any questions concerning this report, please feel free to contact me.

Sincerely,

A handwritten signature in black ink that reads "Celey D. Keene".

Celey D. Keene
Lab Director/Quality Manager



PHONE (575) 393-2326 ° 101 E. MARLAND ° HOBBS, NM 88240

Analytical Results For:

CRAIN ENVIROMENTAL
 CINDY CRAIN
 2925 E. 17TH ST.
 ODESSA TX, 79761
 Fax To:

Received:	11/24/2025	Sampling Date:	11/20/2025
Reported:	12/02/2025	Sampling Type:	Soil
Project Name:	SOUTH VACUUM #274	Sampling Condition:	Cool & Intact
Project Number:	NONE GIVEN	Sample Received By:	Shalyn Rodriguez
Project Location:	CLEAR WATER - LEA CO NM		

Sample ID: S - 1 (H257366-01)

Chloride, SM4500CI-B		mg/kg		Analyzed By: AC					
Analyte	Result	Reporting Limit	Analyzed	Method Blank	BS	% Recovery	True Value QC	RPD	Qualifier
Chloride	1390	16.0	11/25/2025	ND	416	104	400	3.77	
TPH 8015M		mg/kg		Analyzed By: MS					
Analyte	Result	Reporting Limit	Analyzed	Method Blank	BS	% Recovery	True Value QC	RPD	Qualifier
GRO C6-C10*	<10.0	10.0	11/25/2025	ND	182	91.0	200	3.51	
DRO >C10-C28*	47.4	10.0	11/25/2025	ND	189	94.7	200	3.65	
EXT DRO >C28-C36	28.7	10.0	11/25/2025	ND					
<i>Surrogate: 1-Chlorooctane</i>	<i>81.3 %</i>	<i>52.4-130</i>							
<i>Surrogate: 1-Chlorooctadecane</i>	<i>82.5 %</i>	<i>39.9-141</i>							

Sample ID: S - 2 (H257366-02)

Chloride, SM4500CI-B		mg/kg		Analyzed By: AC					
Analyte	Result	Reporting Limit	Analyzed	Method Blank	BS	% Recovery	True Value QC	RPD	Qualifier
Chloride	4000	16.0	11/25/2025	ND	416	104	400	3.77	
TPH 8015M		mg/kg		Analyzed By: MS					
Analyte	Result	Reporting Limit	Analyzed	Method Blank	BS	% Recovery	True Value QC	RPD	Qualifier
GRO C6-C10*	<10.0	10.0	11/25/2025	ND	182	91.0	200	3.51	
DRO >C10-C28*	28.0	10.0	11/25/2025	ND	189	94.7	200	3.65	
EXT DRO >C28-C36	15.6	10.0	11/25/2025	ND					
<i>Surrogate: 1-Chlorooctane</i>	<i>55.0 %</i>	<i>52.4-130</i>							
<i>Surrogate: 1-Chlorooctadecane</i>	<i>53.7 %</i>	<i>39.9-141</i>							

Cardinal Laboratories

*=Accredited Analyte

PLEASE NOTE: Liability and Damages. Cardinal's liability and client's exclusive remedy for any claim arising, whether based in contract or tort, shall be limited to the amount paid by client for analyses. All claims, including those for negligence and any other cause whatsoever shall be deemed waived unless made in writing and received by Cardinal within thirty (30) days after completion of the applicable service. In no event shall Cardinal be liable for incidental or consequential damages, including, without limitation, business interruptions, loss of use, or loss of profits incurred by client, its subsidiaries, affiliates or successors arising out of or related to the performance of the services hereunder by Cardinal, regardless of whether such claim is based upon any of the above stated reasons or otherwise. Results relate only to the samples identified above. This report shall not be reproduced except in full with written approval of Cardinal Laboratories.

Celey D. Keene, Lab Director/Quality Manager



PHONE (575) 393-2326 ° 101 E. MARLAND ° HOBBS, NM 88240

Analytical Results For:

CRAIN ENVIROMENTAL
 CINDY CRAIN
 2925 E. 17TH ST.
 ODESSA TX, 79761
 Fax To:

Received:	11/24/2025	Sampling Date:	11/20/2025
Reported:	12/02/2025	Sampling Type:	Soil
Project Name:	SOUTH VACUUM #274	Sampling Condition:	Cool & Intact
Project Number:	NONE GIVEN	Sample Received By:	Shalyn Rodriguez
Project Location:	CLEAR WATER - LEA CO NM		

Sample ID: S - 3 (H257366-03)

Chloride, SM4500CI-B		mg/kg		Analyzed By: AC					
Analyte	Result	Reporting Limit	Analyzed	Method Blank	BS	% Recovery	True Value QC	RPD	Qualifier
Chloride	15200	16.0	11/25/2025	ND	416	104	400	3.77	
TPH 8015M		mg/kg		Analyzed By: MS					
Analyte	Result	Reporting Limit	Analyzed	Method Blank	BS	% Recovery	True Value QC	RPD	Qualifier
GRO C6-C10*	<10.0	10.0	11/25/2025	ND	182	91.0	200	3.51	
DRO >C10-C28*	55.7	10.0	11/25/2025	ND	189	94.7	200	3.65	
EXT DRO >C28-C36	27.4	10.0	11/25/2025	ND					
<i>Surrogate: 1-Chlorooctane</i>	<i>70.5 %</i>	<i>52.4-130</i>							
<i>Surrogate: 1-Chlorooctadecane</i>	<i>70.8 %</i>	<i>39.9-141</i>							

Sample ID: S - 4 (H257366-04)

Chloride, SM4500CI-B		mg/kg		Analyzed By: AC					
Analyte	Result	Reporting Limit	Analyzed	Method Blank	BS	% Recovery	True Value QC	RPD	Qualifier
Chloride	11400	16.0	11/25/2025	ND	416	104	400	3.77	
TPH 8015M		mg/kg		Analyzed By: MS					
Analyte	Result	Reporting Limit	Analyzed	Method Blank	BS	% Recovery	True Value QC	RPD	Qualifier
GRO C6-C10*	<10.0	10.0	11/25/2025	ND	182	91.0	200	3.51	
DRO >C10-C28*	18.6	10.0	11/25/2025	ND	189	94.7	200	3.65	
EXT DRO >C28-C36	<10.0	10.0	11/25/2025	ND					
<i>Surrogate: 1-Chlorooctane</i>	<i>81.7 %</i>	<i>52.4-130</i>							
<i>Surrogate: 1-Chlorooctadecane</i>	<i>80.1 %</i>	<i>39.9-141</i>							

Cardinal Laboratories

*=Accredited Analyte

PLEASE NOTE: Liability and Damages. Cardinal's liability and client's exclusive remedy for any claim arising, whether based in contract or tort, shall be limited to the amount paid by client for analyses. All claims, including those for negligence and any other cause whatsoever shall be deemed waived unless made in writing and received by Cardinal within thirty (30) days after completion of the applicable service. In no event shall Cardinal be liable for incidental or consequential damages, including, without limitation, business interruptions, loss of use, or loss of profits incurred by client, its subsidiaries, affiliates or successors arising out of or related to the performance of the services hereunder by Cardinal, regardless of whether such claim is based upon any of the above stated reasons or otherwise. Results relate only to the samples identified above. This report shall not be reproduced except in full with written approval of Cardinal Laboratories.

Celey D. Keene, Lab Director/Quality Manager



PHONE (575) 393-2326 ° 101 E. MARLAND ° HOBBS, NM 88240

Analytical Results For:

CRAIN ENVIROMENTAL
 CINDY CRAIN
 2925 E. 17TH ST.
 ODESSA TX, 79761
 Fax To:

Received:	11/24/2025	Sampling Date:	11/20/2025
Reported:	12/02/2025	Sampling Type:	Soil
Project Name:	SOUTH VACUUM #274	Sampling Condition:	Cool & Intact
Project Number:	NONE GIVEN	Sample Received By:	Shalyn Rodriguez
Project Location:	CLEAR WATER - LEA CO NM		

Sample ID: S - 5 (H257366-05)

Chloride, SM4500CI-B		mg/kg		Analyzed By: AC					
Analyte	Result	Reporting Limit	Analyzed	Method Blank	BS	% Recovery	True Value QC	RPD	Qualifier
Chloride	8000	16.0	11/25/2025	ND	416	104	400	3.77	
TPH 8015M		mg/kg		Analyzed By: MS					
Analyte	Result	Reporting Limit	Analyzed	Method Blank	BS	% Recovery	True Value QC	RPD	Qualifier
GRO C6-C10*	<10.0	10.0	11/25/2025	ND	182	91.0	200	3.51	
DRO >C10-C28*	<10.0	10.0	11/25/2025	ND	189	94.7	200	3.65	
EXT DRO >C28-C36	<10.0	10.0	11/25/2025	ND					
<i>Surrogate: 1-Chlorooctane</i>	<i>76.0 %</i>	<i>52.4-130</i>							
<i>Surrogate: 1-Chlorooctadecane</i>	<i>74.7 %</i>	<i>39.9-141</i>							

Sample ID: S - 6 (H257366-06)

Chloride, SM4500CI-B		mg/kg		Analyzed By: AC					
Analyte	Result	Reporting Limit	Analyzed	Method Blank	BS	% Recovery	True Value QC	RPD	Qualifier
Chloride	11600	16.0	11/25/2025	ND	416	104	400	3.77	
TPH 8015M		mg/kg		Analyzed By: MS					
Analyte	Result	Reporting Limit	Analyzed	Method Blank	BS	% Recovery	True Value QC	RPD	Qualifier
GRO C6-C10*	<10.0	10.0	11/25/2025	ND	182	91.0	200	3.51	
DRO >C10-C28*	<10.0	10.0	11/25/2025	ND	189	94.7	200	3.65	
EXT DRO >C28-C36	<10.0	10.0	11/25/2025	ND					
<i>Surrogate: 1-Chlorooctane</i>	<i>90.0 %</i>	<i>52.4-130</i>							
<i>Surrogate: 1-Chlorooctadecane</i>	<i>88.5 %</i>	<i>39.9-141</i>							

Cardinal Laboratories

*=Accredited Analyte

PLEASE NOTE: Liability and Damages. Cardinal's liability and client's exclusive remedy for any claim arising, whether based in contract or tort, shall be limited to the amount paid by client for analyses. All claims, including those for negligence and any other cause whatsoever shall be deemed waived unless made in writing and received by Cardinal within thirty (30) days after completion of the applicable service. In no event shall Cardinal be liable for incidental or consequential damages, including, without limitation, business interruptions, loss of use, or loss of profits incurred by client, its subsidiaries, affiliates or successors arising out of or related to the performance of the services hereunder by Cardinal, regardless of whether such claim is based upon any of the above stated reasons or otherwise. Results relate only to the samples identified above. This report shall not be reproduced except in full with written approval of Cardinal Laboratories.

Celey D. Keene, Lab Director/Quality Manager



PHONE (575) 393-2326 ° 101 E. MARLAND ° HOBBS, NM 88240

Analytical Results For:

CRAIN ENVIROMENTAL
 CINDY CRAIN
 2925 E. 17TH ST.
 ODESSA TX, 79761
 Fax To:

Received: 11/24/2025
 Reported: 12/02/2025
 Project Name: SOUTH VACUUM #274
 Project Number: NONE GIVEN
 Project Location: CLEAR WATER - LEA CO NM

Sampling Date: 11/20/2025
 Sampling Type: Soil
 Sampling Condition: Cool & Intact
 Sample Received By: Shalyn Rodriguez

Sample ID: S - 7 (H257366-07)

Chloride, SM4500CI-B		mg/kg		Analyzed By: AC					
Analyte	Result	Reporting Limit	Analyzed	Method Blank	BS	% Recovery	True Value QC	RPD	Qualifier
Chloride	1150	16.0	11/25/2025	ND	416	104	400	3.77	
TPH 8015M		mg/kg		Analyzed By: MS					
Analyte	Result	Reporting Limit	Analyzed	Method Blank	BS	% Recovery	True Value QC	RPD	Qualifier
GRO C6-C10*	<10.0	10.0	11/25/2025	ND	182	91.0	200	3.51	
DRO >C10-C28*	<10.0	10.0	11/25/2025	ND	189	94.7	200	3.65	
EXT DRO >C28-C36	<10.0	10.0	11/25/2025	ND					
Surrogate: 1-Chlorooctane	85.3 %	52.4-130							
Surrogate: 1-Chlorooctadecane	83.4 %	39.9-141							

Sample ID: S - 8 (H257366-08)

Chloride, SM4500CI-B		mg/kg		Analyzed By: AC					
Analyte	Result	Reporting Limit	Analyzed	Method Blank	BS	% Recovery	True Value QC	RPD	Qualifier
Chloride	592	16.0	11/25/2025	ND	416	104	400	3.77	
TPH 8015M		mg/kg		Analyzed By: MS					
Analyte	Result	Reporting Limit	Analyzed	Method Blank	BS	% Recovery	True Value QC	RPD	Qualifier
GRO C6-C10*	<10.0	10.0	11/25/2025	ND	182	91.0	200	3.51	
DRO >C10-C28*	<10.0	10.0	11/25/2025	ND	189	94.7	200	3.65	
EXT DRO >C28-C36	<10.0	10.0	11/25/2025	ND					
Surrogate: 1-Chlorooctane	79.9 %	52.4-130							
Surrogate: 1-Chlorooctadecane	79.1 %	39.9-141							

Cardinal Laboratories

*=Accredited Analyte

PLEASE NOTE: Liability and Damages. Cardinal's liability and client's exclusive remedy for any claim arising, whether based in contract or tort, shall be limited to the amount paid by client for analyses. All claims, including those for negligence and any other cause whatsoever shall be deemed waived unless made in writing and received by Cardinal within thirty (30) days after completion of the applicable service. In no event shall Cardinal be liable for incidental or consequential damages, including, without limitation, business interruptions, loss of use, or loss of profits incurred by client, its subsidiaries, affiliates or successors arising out of or related to the performance of the services hereunder by Cardinal, regardless of whether such claim is based upon any of the above stated reasons or otherwise. Results relate only to the samples identified above. This report shall not be reproduced except in full with written approval of Cardinal Laboratories.

Celey D. Keene, Lab Director/Quality Manager



PHONE (575) 393-2326 ° 101 E. MARLAND ° HOBBS, NM 88240

Analytical Results For:

CRAIN ENVIROMENTAL
 CINDY CRAIN
 2925 E. 17TH ST.
 ODESSA TX, 79761
 Fax To:

Received:	11/24/2025	Sampling Date:	11/20/2025
Reported:	12/02/2025	Sampling Type:	Soil
Project Name:	SOUTH VACUUM #274	Sampling Condition:	Cool & Intact
Project Number:	NONE GIVEN	Sample Received By:	Shalyn Rodriguez
Project Location:	CLEAR WATER - LEA CO NM		

Sample ID: S - 9 (H257366-09)

Chloride, SM4500CI-B		mg/kg		Analyzed By: AC					
Analyte	Result	Reporting Limit	Analyzed	Method Blank	BS	% Recovery	True Value QC	RPD	Qualifier
Chloride	368	16.0	11/25/2025	ND	416	104	400	3.77	
TPH 8015M		mg/kg		Analyzed By: MS					
Analyte	Result	Reporting Limit	Analyzed	Method Blank	BS	% Recovery	True Value QC	RPD	Qualifier
GRO C6-C10*	<10.0	10.0	11/25/2025	ND	182	91.0	200	3.51	
DRO >C10-C28*	<10.0	10.0	11/25/2025	ND	189	94.7	200	3.65	
EXT DRO >C28-C36	<10.0	10.0	11/25/2025	ND					
<i>Surrogate: 1-Chlorooctane</i>	<i>84.2 %</i>	<i>52.4-130</i>							
<i>Surrogate: 1-Chlorooctadecane</i>	<i>82.2 %</i>	<i>39.9-141</i>							

Sample ID: S - 10 (H257366-10)

Chloride, SM4500CI-B		mg/kg		Analyzed By: AC					
Analyte	Result	Reporting Limit	Analyzed	Method Blank	BS	% Recovery	True Value QC	RPD	Qualifier
Chloride	1740	16.0	11/25/2025	ND	416	104	400	3.77	
TPH 8015M		mg/kg		Analyzed By: MS					
Analyte	Result	Reporting Limit	Analyzed	Method Blank	BS	% Recovery	True Value QC	RPD	Qualifier
GRO C6-C10*	<10.0	10.0	11/25/2025	ND	182	91.0	200	3.51	
DRO >C10-C28*	<10.0	10.0	11/25/2025	ND	189	94.7	200	3.65	
EXT DRO >C28-C36	<10.0	10.0	11/25/2025	ND					
<i>Surrogate: 1-Chlorooctane</i>	<i>91.1 %</i>	<i>52.4-130</i>							
<i>Surrogate: 1-Chlorooctadecane</i>	<i>88.5 %</i>	<i>39.9-141</i>							

Cardinal Laboratories

*=Accredited Analyte

PLEASE NOTE: Liability and Damages. Cardinal's liability and client's exclusive remedy for any claim arising, whether based in contract or tort, shall be limited to the amount paid by client for analyses. All claims, including those for negligence and any other cause whatsoever shall be deemed waived unless made in writing and received by Cardinal within thirty (30) days after completion of the applicable service. In no event shall Cardinal be liable for incidental or consequential damages, including, without limitation, business interruptions, loss of use, or loss of profits incurred by client, its subsidiaries, affiliates or successors arising out of or related to the performance of the services hereunder by Cardinal, regardless of whether such claim is based upon any of the above stated reasons or otherwise. Results relate only to the samples identified above. This report shall not be reproduced except in full with written approval of Cardinal Laboratories.

Celey D. Keene, Lab Director/Quality Manager



PHONE (575) 393-2326 ° 101 E. MARLAND ° HOBBS, NM 88240

Analytical Results For:

CRAIN ENVIROMENTAL
 CINDY CRAIN
 2925 E. 17TH ST.
 ODESSA TX, 79761
 Fax To:

Received:	11/24/2025	Sampling Date:	11/20/2025
Reported:	12/02/2025	Sampling Type:	Soil
Project Name:	SOUTH VACUUM #274	Sampling Condition:	Cool & Intact
Project Number:	NONE GIVEN	Sample Received By:	Shalyn Rodriguez
Project Location:	CLEAR WATER - LEA CO NM		

Sample ID: S - 11 (H257366-11)

Chloride, SM4500CI-B		mg/kg		Analyzed By: AC					
Analyte	Result	Reporting Limit	Analyzed	Method Blank	BS	% Recovery	True Value QC	RPD	Qualifier
Chloride	112	16.0	11/25/2025	ND	416	104	400	3.77	
TPH 8015M		mg/kg		Analyzed By: MS					
Analyte	Result	Reporting Limit	Analyzed	Method Blank	BS	% Recovery	True Value QC	RPD	Qualifier
GRO C6-C10*	<10.0	10.0	11/25/2025	ND	182	91.0	200	3.51	
DRO >C10-C28*	<10.0	10.0	11/25/2025	ND	189	94.7	200	3.65	
EXT DRO >C28-C36	<10.0	10.0	11/25/2025	ND					
Surrogate: 1-Chlorooctane	86.4 %	52.4-130							
Surrogate: 1-Chlorooctadecane	85.3 %	39.9-141							

Sample ID: S - 12 (H257366-12)

Chloride, SM4500CI-B		mg/kg		Analyzed By: AC					
Analyte	Result	Reporting Limit	Analyzed	Method Blank	BS	% Recovery	True Value QC	RPD	Qualifier
Chloride	848	16.0	11/25/2025	ND	416	104	400	3.77	
TPH 8015M		mg/kg		Analyzed By: MS					
Analyte	Result	Reporting Limit	Analyzed	Method Blank	BS	% Recovery	True Value QC	RPD	Qualifier
GRO C6-C10*	<10.0	10.0	11/25/2025	ND	207	103	200	0.911	
DRO >C10-C28*	<10.0	10.0	11/25/2025	ND	199	99.3	200	0.502	
EXT DRO >C28-C36	<10.0	10.0	11/25/2025	ND					
Surrogate: 1-Chlorooctane	79.9 %	52.4-130							
Surrogate: 1-Chlorooctadecane	72.9 %	39.9-141							

Cardinal Laboratories

*=Accredited Analyte

PLEASE NOTE: Liability and Damages. Cardinal's liability and client's exclusive remedy for any claim arising, whether based in contract or tort, shall be limited to the amount paid by client for analyses. All claims, including those for negligence and any other cause whatsoever shall be deemed waived unless made in writing and received by Cardinal within thirty (30) days after completion of the applicable service. In no event shall Cardinal be liable for incidental or consequential damages, including, without limitation, business interruptions, loss of use, or loss of profits incurred by client, its subsidiaries, affiliates or successors arising out of or related to the performance of the services hereunder by Cardinal, regardless of whether such claim is based upon any of the above stated reasons or otherwise. Results relate only to the samples identified above. This report shall not be reproduced except in full with written approval of Cardinal Laboratories.

Celey D. Keene, Lab Director/Quality Manager



PHONE (575) 393-2326 ° 101 E. MARLAND ° HOBBS, NM 88240

Analytical Results For:

CRAIN ENVIROMENTAL
 CINDY CRAIN
 2925 E. 17TH ST.
 ODESSA TX, 79761
 Fax To:

Received:	11/24/2025	Sampling Date:	11/20/2025
Reported:	12/02/2025	Sampling Type:	Soil
Project Name:	SOUTH VACUUM #274	Sampling Condition:	Cool & Intact
Project Number:	NONE GIVEN	Sample Received By:	Shalyn Rodriguez
Project Location:	CLEAR WATER - LEA CO NM		

Sample ID: S - 13 (H257366-13)

Chloride, SM4500CI-B		mg/kg		Analyzed By: AC					
Analyte	Result	Reporting Limit	Analyzed	Method Blank	BS	% Recovery	True Value QC	RPD	Qualifier
Chloride	784	16.0	11/25/2025	ND	416	104	400	3.77	
TPH 8015M		mg/kg		Analyzed By: MS					
Analyte	Result	Reporting Limit	Analyzed	Method Blank	BS	% Recovery	True Value QC	RPD	Qualifier
GRO C6-C10*	<10.0	10.0	11/25/2025	ND	207	103	200	0.911	
DRO >C10-C28*	<10.0	10.0	11/25/2025	ND	199	99.3	200	0.502	
EXT DRO >C28-C36	<10.0	10.0	11/25/2025	ND					
Surrogate: 1-Chlorooctane	96.4 %	52.4-130							
Surrogate: 1-Chlorooctadecane	88.1 %	39.9-141							

Sample ID: S - 14 (H257366-14)

Chloride, SM4500CI-B		mg/kg		Analyzed By: KH					
Analyte	Result	Reporting Limit	Analyzed	Method Blank	BS	% Recovery	True Value QC	RPD	Qualifier
Chloride	416	16.0	11/25/2025	ND	400	100	400	0.00	
TPH 8015M		mg/kg		Analyzed By: MS					
Analyte	Result	Reporting Limit	Analyzed	Method Blank	BS	% Recovery	True Value QC	RPD	Qualifier
GRO C6-C10*	<10.0	10.0	11/25/2025	ND	207	103	200	0.911	
DRO >C10-C28*	<10.0	10.0	11/25/2025	ND	199	99.3	200	0.502	
EXT DRO >C28-C36	<10.0	10.0	11/25/2025	ND					
Surrogate: 1-Chlorooctane	84.1 %	52.4-130							
Surrogate: 1-Chlorooctadecane	76.5 %	39.9-141							

Cardinal Laboratories

*=Accredited Analyte

PLEASE NOTE: Liability and Damages. Cardinal's liability and client's exclusive remedy for any claim arising, whether based in contract or tort, shall be limited to the amount paid by client for analyses. All claims, including those for negligence and any other cause whatsoever shall be deemed waived unless made in writing and received by Cardinal within thirty (30) days after completion of the applicable service. In no event shall Cardinal be liable for incidental or consequential damages, including, without limitation, business interruptions, loss of use, or loss of profits incurred by client, its subsidiaries, affiliates or successors arising out of or related to the performance of the services hereunder by Cardinal, regardless of whether such claim is based upon any of the above stated reasons or otherwise. Results relate only to the samples identified above. This report shall not be reproduced except in full with written approval of Cardinal Laboratories.

Celey D. Keene, Lab Director/Quality Manager



PHONE (575) 393-2326 ° 101 E. MARLAND ° HOBBS, NM 88240

Analytical Results For:

CRAIN ENVIROMENTAL
 CINDY CRAIN
 2925 E. 17TH ST.
 ODESSA TX, 79761
 Fax To:

Received:	11/24/2025	Sampling Date:	11/20/2025
Reported:	12/02/2025	Sampling Type:	Soil
Project Name:	SOUTH VACUUM #274	Sampling Condition:	Cool & Intact
Project Number:	NONE GIVEN	Sample Received By:	Shalyn Rodriguez
Project Location:	CLEAR WATER - LEA CO NM		

Sample ID: S - 15 (H257366-15)

Chloride, SM4500CI-B		mg/kg		Analyzed By: KH					
Analyte	Result	Reporting Limit	Analyzed	Method Blank	BS	% Recovery	True Value QC	RPD	Qualifier
Chloride	720	16.0	11/25/2025	ND	400	100	400	0.00	
TPH 8015M		mg/kg		Analyzed By: MS					
Analyte	Result	Reporting Limit	Analyzed	Method Blank	BS	% Recovery	True Value QC	RPD	Qualifier
GRO C6-C10*	<10.0	10.0	11/25/2025	ND	207	103	200	0.911	
DRO >C10-C28*	<10.0	10.0	11/25/2025	ND	199	99.3	200	0.502	
EXT DRO >C28-C36	<10.0	10.0	11/25/2025	ND					
<i>Surrogate: 1-Chlorooctane</i>	<i>91.2 %</i>	<i>52.4-130</i>							
<i>Surrogate: 1-Chlorooctadecane</i>	<i>82.0 %</i>	<i>39.9-141</i>							

Sample ID: S - 16 (H257366-16)

Chloride, SM4500CI-B		mg/kg		Analyzed By: KH					
Analyte	Result	Reporting Limit	Analyzed	Method Blank	BS	% Recovery	True Value QC	RPD	Qualifier
Chloride	304	16.0	11/25/2025	ND	400	100	400	0.00	
TPH 8015M		mg/kg		Analyzed By: MS					
Analyte	Result	Reporting Limit	Analyzed	Method Blank	BS	% Recovery	True Value QC	RPD	Qualifier
GRO C6-C10*	<10.0	10.0	11/25/2025	ND	207	103	200	0.911	
DRO >C10-C28*	<10.0	10.0	11/25/2025	ND	199	99.3	200	0.502	
EXT DRO >C28-C36	<10.0	10.0	11/25/2025	ND					
<i>Surrogate: 1-Chlorooctane</i>	<i>84.3 %</i>	<i>52.4-130</i>							
<i>Surrogate: 1-Chlorooctadecane</i>	<i>77.7 %</i>	<i>39.9-141</i>							

Cardinal Laboratories

*=Accredited Analyte

PLEASE NOTE: Liability and Damages. Cardinal's liability and client's exclusive remedy for any claim arising, whether based in contract or tort, shall be limited to the amount paid by client for analyses. All claims, including those for negligence and any other cause whatsoever shall be deemed waived unless made in writing and received by Cardinal within thirty (30) days after completion of the applicable service. In no event shall Cardinal be liable for incidental or consequential damages, including, without limitation, business interruptions, loss of use, or loss of profits incurred by client, its subsidiaries, affiliates or successors arising out of or related to the performance of the services hereunder by Cardinal, regardless of whether such claim is based upon any of the above stated reasons or otherwise. Results relate only to the samples identified above. This report shall not be reproduced except in full with written approval of Cardinal Laboratories.

Celey D. Keene, Lab Director/Quality Manager



PHONE (575) 393-2326 ° 101 E. MARLAND ° HOBBS, NM 88240

Analytical Results For:

CRAIN ENVIROMENTAL
 CINDY CRAIN
 2925 E. 17TH ST.
 ODESSA TX, 79761
 Fax To:

Received:	11/24/2025	Sampling Date:	11/20/2025
Reported:	12/02/2025	Sampling Type:	Soil
Project Name:	SOUTH VACUUM #274	Sampling Condition:	Cool & Intact
Project Number:	NONE GIVEN	Sample Received By:	Shalyn Rodriguez
Project Location:	CLEAR WATER - LEA CO NM		

Sample ID: S - 17 (H257366-17)

Chloride, SM4500CI-B		mg/kg		Analyzed By: KH					
Analyte	Result	Reporting Limit	Analyzed	Method Blank	BS	% Recovery	True Value QC	RPD	Qualifier
Chloride	928	16.0	11/25/2025	ND	400	100	400	0.00	
TPH 8015M		mg/kg		Analyzed By: MS					
Analyte	Result	Reporting Limit	Analyzed	Method Blank	BS	% Recovery	True Value QC	RPD	Qualifier
GRO C6-C10*	<10.0	10.0	11/25/2025	ND	207	103	200	0.911	
DRO >C10-C28*	<10.0	10.0	11/25/2025	ND	199	99.3	200	0.502	
EXT DRO >C28-C36	<10.0	10.0	11/25/2025	ND					
<i>Surrogate: 1-Chlorooctane</i>	<i>73.8 %</i>	<i>52.4-130</i>							
<i>Surrogate: 1-Chlorooctadecane</i>	<i>67.3 %</i>	<i>39.9-141</i>							

Sample ID: S - 18 (H257366-18)

Chloride, SM4500CI-B		mg/kg		Analyzed By: KH					
Analyte	Result	Reporting Limit	Analyzed	Method Blank	BS	% Recovery	True Value QC	RPD	Qualifier
Chloride	240	16.0	11/25/2025	ND	400	100	400	0.00	
TPH 8015M		mg/kg		Analyzed By: MS					
Analyte	Result	Reporting Limit	Analyzed	Method Blank	BS	% Recovery	True Value QC	RPD	Qualifier
GRO C6-C10*	<10.0	10.0	11/25/2025	ND	207	103	200	0.911	
DRO >C10-C28*	<10.0	10.0	11/25/2025	ND	199	99.3	200	0.502	
EXT DRO >C28-C36	<10.0	10.0	11/25/2025	ND					
<i>Surrogate: 1-Chlorooctane</i>	<i>86.6 %</i>	<i>52.4-130</i>							
<i>Surrogate: 1-Chlorooctadecane</i>	<i>79.7 %</i>	<i>39.9-141</i>							

Cardinal Laboratories

*=Accredited Analyte

PLEASE NOTE: Liability and Damages. Cardinal's liability and client's exclusive remedy for any claim arising, whether based in contract or tort, shall be limited to the amount paid by client for analyses. All claims, including those for negligence and any other cause whatsoever shall be deemed waived unless made in writing and received by Cardinal within thirty (30) days after completion of the applicable service. In no event shall Cardinal be liable for incidental or consequential damages, including, without limitation, business interruptions, loss of use, or loss of profits incurred by client, its subsidiaries, affiliates or successors arising out of or related to the performance of the services hereunder by Cardinal, regardless of whether such claim is based upon any of the above stated reasons or otherwise. Results relate only to the samples identified above. This report shall not be reproduced except in full with written approval of Cardinal Laboratories.

Celey D. Keene, Lab Director/Quality Manager



PHONE (575) 393-2326 ° 101 E. MARLAND ° HOBBS, NM 88240

Analytical Results For:

CRAIN ENVIROMENTAL
 CINDY CRAIN
 2925 E. 17TH ST.
 ODESSA TX, 79761
 Fax To:

Received:	11/24/2025	Sampling Date:	11/20/2025
Reported:	12/02/2025	Sampling Type:	Soil
Project Name:	SOUTH VACUUM #274	Sampling Condition:	Cool & Intact
Project Number:	NONE GIVEN	Sample Received By:	Shalyn Rodriguez
Project Location:	CLEAR WATER - LEA CO NM		

Sample ID: S - 19 (H257366-19)

Chloride, SM4500CI-B		mg/kg		Analyzed By: KH					
Analyte	Result	Reporting Limit	Analyzed	Method Blank	BS	% Recovery	True Value QC	RPD	Qualifier
Chloride	464	16.0	11/25/2025	ND	400	100	400	0.00	
TPH 8015M		mg/kg		Analyzed By: MS					
Analyte	Result	Reporting Limit	Analyzed	Method Blank	BS	% Recovery	True Value QC	RPD	Qualifier
GRO C6-C10*	<10.0	10.0	11/25/2025	ND	207	103	200	0.911	
DRO >C10-C28*	<10.0	10.0	11/25/2025	ND	199	99.3	200	0.502	
EXT DRO >C28-C36	<10.0	10.0	11/25/2025	ND					
<i>Surrogate: 1-Chlorooctane</i>	86.7 %	52.4-130							
<i>Surrogate: 1-Chlorooctadecane</i>	78.6 %	39.9-141							

Sample ID: S - 20 (H257366-20)

Chloride, SM4500CI-B		mg/kg		Analyzed By: KH					
Analyte	Result	Reporting Limit	Analyzed	Method Blank	BS	% Recovery	True Value QC	RPD	Qualifier
Chloride	160	16.0	11/25/2025	ND	400	100	400	0.00	
TPH 8015M		mg/kg		Analyzed By: MS					
Analyte	Result	Reporting Limit	Analyzed	Method Blank	BS	% Recovery	True Value QC	RPD	Qualifier
GRO C6-C10*	<10.0	10.0	11/25/2025	ND	207	103	200	0.911	
DRO >C10-C28*	<10.0	10.0	11/25/2025	ND	199	99.3	200	0.502	
EXT DRO >C28-C36	<10.0	10.0	11/25/2025	ND					
<i>Surrogate: 1-Chlorooctane</i>	92.3 %	52.4-130							
<i>Surrogate: 1-Chlorooctadecane</i>	83.6 %	39.9-141							

Cardinal Laboratories

*=Accredited Analyte

PLEASE NOTE: Liability and Damages. Cardinal's liability and client's exclusive remedy for any claim arising, whether based in contract or tort, shall be limited to the amount paid by client for analyses. All claims, including those for negligence and any other cause whatsoever shall be deemed waived unless made in writing and received by Cardinal within thirty (30) days after completion of the applicable service. In no event shall Cardinal be liable for incidental or consequential damages, including, without limitation, business interruptions, loss of use, or loss of profits incurred by client, its subsidiaries, affiliates or successors arising out of or related to the performance of the services hereunder by Cardinal, regardless of whether such claim is based upon any of the above stated reasons or otherwise. Results relate only to the samples identified above. This report shall not be reproduced except in full with written approval of Cardinal Laboratories.

Celey D. Keene, Lab Director/Quality Manager



PHONE (575) 393-2326 ° 101 E. MARLAND ° HOBBS, NM 88240

Analytical Results For:

CRAIN ENVIROMENTAL
 CINDY CRAIN
 2925 E. 17TH ST.
 ODESSA TX, 79761
 Fax To:

Received:	11/24/2025	Sampling Date:	11/20/2025
Reported:	12/02/2025	Sampling Type:	Soil
Project Name:	SOUTH VACUUM #274	Sampling Condition:	Cool & Intact
Project Number:	NONE GIVEN	Sample Received By:	Shalyn Rodriguez
Project Location:	CLEAR WATER - LEA CO NM		

Sample ID: S - 21 (H257366-21)

Chloride, SM4500CI-B		mg/kg		Analyzed By: KH					
Analyte	Result	Reporting Limit	Analyzed	Method Blank	BS	% Recovery	True Value QC	RPD	Qualifier
Chloride	32.0	16.0	11/25/2025	ND	400	100	400	0.00	
TPH 8015M		mg/kg		Analyzed By: MS					
Analyte	Result	Reporting Limit	Analyzed	Method Blank	BS	% Recovery	True Value QC	RPD	Qualifier
GRO C6-C10*	<10.0	10.0	11/25/2025	ND	207	103	200	0.911	
DRO >C10-C28*	<10.0	10.0	11/25/2025	ND	199	99.3	200	0.502	
EXT DRO >C28-C36	<10.0	10.0	11/25/2025	ND					
<i>Surrogate: 1-Chlorooctane</i>	<i>90.0 %</i>	<i>52.4-130</i>							
<i>Surrogate: 1-Chlorooctadecane</i>	<i>83.3 %</i>	<i>39.9-141</i>							

Sample ID: S - 22 (H257366-22)

Chloride, SM4500CI-B		mg/kg		Analyzed By: KH					
Analyte	Result	Reporting Limit	Analyzed	Method Blank	BS	% Recovery	True Value QC	RPD	Qualifier
Chloride	16.0	16.0	11/25/2025	ND	400	100	400	0.00	
TPH 8015M		mg/kg		Analyzed By: MS					
Analyte	Result	Reporting Limit	Analyzed	Method Blank	BS	% Recovery	True Value QC	RPD	Qualifier
GRO C6-C10*	<10.0	10.0	11/25/2025	ND	207	103	200	0.911	
DRO >C10-C28*	<10.0	10.0	11/25/2025	ND	199	99.3	200	0.502	
EXT DRO >C28-C36	<10.0	10.0	11/25/2025	ND					
<i>Surrogate: 1-Chlorooctane</i>	<i>67.5 %</i>	<i>52.4-130</i>							
<i>Surrogate: 1-Chlorooctadecane</i>	<i>63.2 %</i>	<i>39.9-141</i>							

Cardinal Laboratories

*=Accredited Analyte

PLEASE NOTE: Liability and Damages. Cardinal's liability and client's exclusive remedy for any claim arising, whether based in contract or tort, shall be limited to the amount paid by client for analyses. All claims, including those for negligence and any other cause whatsoever shall be deemed waived unless made in writing and received by Cardinal within thirty (30) days after completion of the applicable service. In no event shall Cardinal be liable for incidental or consequential damages, including, without limitation, business interruptions, loss of use, or loss of profits incurred by client, its subsidiaries, affiliates or successors arising out of or related to the performance of the services hereunder by Cardinal, regardless of whether such claim is based upon any of the above stated reasons or otherwise. Results relate only to the samples identified above. This report shall not be reproduced except in full with written approval of Cardinal Laboratories.

Celey D. Keene, Lab Director/Quality Manager



PHONE (575) 393-2326 ° 101 E. MARLAND ° HOBBS, NM 88240

Analytical Results For:

CRAIN ENVIROMENTAL
 CINDY CRAIN
 2925 E. 17TH ST.
 ODESSA TX, 79761
 Fax To:

Received: 11/24/2025
 Reported: 12/02/2025
 Project Name: SOUTH VACUUM #274
 Project Number: NONE GIVEN
 Project Location: CLEAR WATER - LEA CO NM

Sampling Date: 11/20/2025
 Sampling Type: Soil
 Sampling Condition: Cool & Intact
 Sample Received By: Shalyn Rodriguez

Sample ID: S - 23 (H257366-23)

Chloride, SM4500CI-B		mg/kg		Analyzed By: KH					
Analyte	Result	Reporting Limit	Analyzed	Method Blank	BS	% Recovery	True Value QC	RPD	Qualifier
Chloride	16.0	16.0	11/25/2025	ND	400	100	400	0.00	
TPH 8015M		mg/kg		Analyzed By: MS					
Analyte	Result	Reporting Limit	Analyzed	Method Blank	BS	% Recovery	True Value QC	RPD	Qualifier
GRO C6-C10*	<10.0	10.0	11/25/2025	ND	207	103	200	0.911	
DRO >C10-C28*	<10.0	10.0	11/25/2025	ND	199	99.3	200	0.502	
EXT DRO >C28-C36	<10.0	10.0	11/25/2025	ND					
Surrogate: 1-Chlorooctane	78.1 %	52.4-130							
Surrogate: 1-Chlorooctadecane	72.2 %	39.9-141							

Sample ID: S - 24 (H257366-24)

Chloride, SM4500CI-B		mg/kg		Analyzed By: KH					
Analyte	Result	Reporting Limit	Analyzed	Method Blank	BS	% Recovery	True Value QC	RPD	Qualifier
Chloride	32.0	16.0	11/25/2025	ND	400	100	400	0.00	
TPH 8015M		mg/kg		Analyzed By: MS					
Analyte	Result	Reporting Limit	Analyzed	Method Blank	BS	% Recovery	True Value QC	RPD	Qualifier
GRO C6-C10*	<10.0	10.0	11/25/2025	ND	207	103	200	0.911	
DRO >C10-C28*	<10.0	10.0	11/25/2025	ND	199	99.3	200	0.502	
EXT DRO >C28-C36	<10.0	10.0	11/25/2025	ND					
Surrogate: 1-Chlorooctane	87.2 %	52.4-130							
Surrogate: 1-Chlorooctadecane	80.9 %	39.9-141							

Cardinal Laboratories

*=Accredited Analyte

PLEASE NOTE: Liability and Damages. Cardinal's liability and client's exclusive remedy for any claim arising, whether based in contract or tort, shall be limited to the amount paid by client for analyses. All claims, including those for negligence and any other cause whatsoever shall be deemed waived unless made in writing and received by Cardinal within thirty (30) days after completion of the applicable service. In no event shall Cardinal be liable for incidental or consequential damages, including, without limitation, business interruptions, loss of use, or loss of profits incurred by client, its subsidiaries, affiliates or successors arising out of or related to the performance of the services hereunder by Cardinal, regardless of whether such claim is based upon any of the above stated reasons or otherwise. Results relate only to the samples identified above. This report shall not be reproduced except in full with written approval of Cardinal Laboratories.

Celey D. Keene, Lab Director/Quality Manager



PHONE (575) 393-2326 ° 101 E. MARLAND ° HOBBS, NM 88240

Analytical Results For:

CRAIN ENVIROMENTAL
 CINDY CRAIN
 2925 E. 17TH ST.
 ODESSA TX, 79761
 Fax To:

Received:	11/24/2025	Sampling Date:	11/20/2025
Reported:	12/02/2025	Sampling Type:	Soil
Project Name:	SOUTH VACUUM #274	Sampling Condition:	Cool & Intact
Project Number:	NONE GIVEN	Sample Received By:	Shalyn Rodriguez
Project Location:	CLEAR WATER - LEA CO NM		

Sample ID: S - 25 (H257366-25)

Chloride, SM4500CI-B		mg/kg		Analyzed By: KH					
Analyte	Result	Reporting Limit	Analyzed	Method Blank	BS	% Recovery	True Value QC	RPD	Qualifier
Chloride	160	16.0	11/25/2025	ND	400	100	400	0.00	
TPH 8015M		mg/kg		Analyzed By: MS					
Analyte	Result	Reporting Limit	Analyzed	Method Blank	BS	% Recovery	True Value QC	RPD	Qualifier
GRO C6-C10*	<10.0	10.0	11/25/2025	ND	207	103	200	0.911	
DRO >C10-C28*	<10.0	10.0	11/25/2025	ND	199	99.3	200	0.502	
EXT DRO >C28-C36	<10.0	10.0	11/25/2025	ND					
<i>Surrogate: 1-Chlorooctane</i>	<i>75.3 %</i>	<i>52.4-130</i>							
<i>Surrogate: 1-Chlorooctadecane</i>	<i>68.9 %</i>	<i>39.9-141</i>							

Sample ID: S - 26 (H257366-26)

Chloride, SM4500CI-B		mg/kg		Analyzed By: KH					
Analyte	Result	Reporting Limit	Analyzed	Method Blank	BS	% Recovery	True Value QC	RPD	Qualifier
Chloride	576	16.0	11/25/2025	ND	400	100	400	0.00	
TPH 8015M		mg/kg		Analyzed By: MS					
Analyte	Result	Reporting Limit	Analyzed	Method Blank	BS	% Recovery	True Value QC	RPD	Qualifier
GRO C6-C10*	<10.0	10.0	11/25/2025	ND	207	103	200	0.911	
DRO >C10-C28*	<10.0	10.0	11/25/2025	ND	199	99.3	200	0.502	
EXT DRO >C28-C36	<10.0	10.0	11/25/2025	ND					
<i>Surrogate: 1-Chlorooctane</i>	<i>88.7 %</i>	<i>52.4-130</i>							
<i>Surrogate: 1-Chlorooctadecane</i>	<i>81.7 %</i>	<i>39.9-141</i>							

Cardinal Laboratories

*=Accredited Analyte

PLEASE NOTE: Liability and Damages. Cardinal's liability and client's exclusive remedy for any claim arising, whether based in contract or tort, shall be limited to the amount paid by client for analyses. All claims, including those for negligence and any other cause whatsoever shall be deemed waived unless made in writing and received by Cardinal within thirty (30) days after completion of the applicable service. In no event shall Cardinal be liable for incidental or consequential damages, including, without limitation, business interruptions, loss of use, or loss of profits incurred by client, its subsidiaries, affiliates or successors arising out of or related to the performance of the services hereunder by Cardinal, regardless of whether such claim is based upon any of the above stated reasons or otherwise. Results relate only to the samples identified above. This report shall not be reproduced except in full with written approval of Cardinal Laboratories.

Celey D. Keene, Lab Director/Quality Manager



PHONE (575) 393-2326 ° 101 E. MARLAND ° HOBBS, NM 88240

Analytical Results For:

CRAIN ENVIROMENTAL
 CINDY CRAIN
 2925 E. 17TH ST.
 ODESSA TX, 79761
 Fax To:

Received:	11/24/2025	Sampling Date:	11/20/2025
Reported:	12/02/2025	Sampling Type:	Soil
Project Name:	SOUTH VACUUM #274	Sampling Condition:	Cool & Intact
Project Number:	NONE GIVEN	Sample Received By:	Shalyn Rodriguez
Project Location:	CLEAR WATER - LEA CO NM		

Sample ID: S - 27 (H257366-27)

Chloride, SM4500CI-B		mg/kg		Analyzed By: KH					
Analyte	Result	Reporting Limit	Analyzed	Method Blank	BS	% Recovery	True Value QC	RPD	Qualifier
Chloride	1230	16.0	11/25/2025	ND	400	100	400	0.00	
TPH 8015M		mg/kg		Analyzed By: MS					
Analyte	Result	Reporting Limit	Analyzed	Method Blank	BS	% Recovery	True Value QC	RPD	Qualifier
GRO C6-C10*	<10.0	10.0	11/25/2025	ND	207	103	200	0.911	
DRO >C10-C28*	<10.0	10.0	11/25/2025	ND	199	99.3	200	0.502	
EXT DRO >C28-C36	<10.0	10.0	11/25/2025	ND					
<i>Surrogate: 1-Chlorooctane</i>	<i>84.4 %</i>	<i>52.4-130</i>							
<i>Surrogate: 1-Chlorooctadecane</i>	<i>77.5 %</i>	<i>39.9-141</i>							

Sample ID: S - 28 (H257366-28)

Chloride, SM4500CI-B		mg/kg		Analyzed By: KH					
Analyte	Result	Reporting Limit	Analyzed	Method Blank	BS	% Recovery	True Value QC	RPD	Qualifier
Chloride	880	16.0	11/25/2025	ND	400	100	400	0.00	
TPH 8015M		mg/kg		Analyzed By: MS					
Analyte	Result	Reporting Limit	Analyzed	Method Blank	BS	% Recovery	True Value QC	RPD	Qualifier
GRO C6-C10*	<10.0	10.0	11/25/2025	ND	207	103	200	0.911	
DRO >C10-C28*	<10.0	10.0	11/25/2025	ND	199	99.3	200	0.502	
EXT DRO >C28-C36	<10.0	10.0	11/25/2025	ND					
<i>Surrogate: 1-Chlorooctane</i>	<i>79.6 %</i>	<i>52.4-130</i>							
<i>Surrogate: 1-Chlorooctadecane</i>	<i>72.8 %</i>	<i>39.9-141</i>							

Cardinal Laboratories

*=Accredited Analyte

PLEASE NOTE: Liability and Damages. Cardinal's liability and client's exclusive remedy for any claim arising, whether based in contract or tort, shall be limited to the amount paid by client for analyses. All claims, including those for negligence and any other cause whatsoever shall be deemed waived unless made in writing and received by Cardinal within thirty (30) days after completion of the applicable service. In no event shall Cardinal be liable for incidental or consequential damages, including, without limitation, business interruptions, loss of use, or loss of profits incurred by client, its subsidiaries, affiliates or successors arising out of or related to the performance of the services hereunder by Cardinal, regardless of whether such claim is based upon any of the above stated reasons or otherwise. Results relate only to the samples identified above. This report shall not be reproduced except in full with written approval of Cardinal Laboratories.

Celey D. Keene, Lab Director/Quality Manager



PHONE (575) 393-2326 ° 101 E. MARLAND ° HOBBS, NM 88240

Analytical Results For:

CRAIN ENVIROMENTAL
 CINDY CRAIN
 2925 E. 17TH ST.
 ODESSA TX, 79761
 Fax To:

Received:	11/24/2025	Sampling Date:	11/20/2025
Reported:	12/02/2025	Sampling Type:	Soil
Project Name:	SOUTH VACUUM #274	Sampling Condition:	Cool & Intact
Project Number:	NONE GIVEN	Sample Received By:	Shalyn Rodriguez
Project Location:	CLEAR WATER - LEA CO NM		

Sample ID: S - 29 (H257366-29)

Chloride, SM4500CI-B		mg/kg		Analyzed By: KH					
Analyte	Result	Reporting Limit	Analyzed	Method Blank	BS	% Recovery	True Value QC	RPD	Qualifier
Chloride	704	16.0	11/25/2025	ND	400	100	400	0.00	
TPH 8015M		mg/kg		Analyzed By: MS					
Analyte	Result	Reporting Limit	Analyzed	Method Blank	BS	% Recovery	True Value QC	RPD	Qualifier
GRO C6-C10*	<10.0	10.0	11/25/2025	ND	207	103	200	0.911	
DRO >C10-C28*	<10.0	10.0	11/25/2025	ND	199	99.3	200	0.502	
EXT DRO >C28-C36	<10.0	10.0	11/25/2025	ND					
<i>Surrogate: 1-Chlorooctane</i>	<i>91.7 %</i>	<i>52.4-130</i>							
<i>Surrogate: 1-Chlorooctadecane</i>	<i>82.9 %</i>	<i>39.9-141</i>							

Sample ID: S - 30 (H257366-30)

Chloride, SM4500CI-B		mg/kg		Analyzed By: KH					
Analyte	Result	Reporting Limit	Analyzed	Method Blank	BS	% Recovery	True Value QC	RPD	Qualifier
Chloride	336	16.0	11/25/2025	ND	400	100	400	0.00	
TPH 8015M		mg/kg		Analyzed By: MS					
Analyte	Result	Reporting Limit	Analyzed	Method Blank	BS	% Recovery	True Value QC	RPD	Qualifier
GRO C6-C10*	<10.0	10.0	11/25/2025	ND	207	103	200	0.911	
DRO >C10-C28*	<10.0	10.0	11/25/2025	ND	199	99.3	200	0.502	
EXT DRO >C28-C36	<10.0	10.0	11/25/2025	ND					
<i>Surrogate: 1-Chlorooctane</i>	<i>91.2 %</i>	<i>52.4-130</i>							
<i>Surrogate: 1-Chlorooctadecane</i>	<i>84.6 %</i>	<i>39.9-141</i>							

Cardinal Laboratories

*=Accredited Analyte

PLEASE NOTE: Liability and Damages. Cardinal's liability and client's exclusive remedy for any claim arising, whether based in contract or tort, shall be limited to the amount paid by client for analyses. All claims, including those for negligence and any other cause whatsoever shall be deemed waived unless made in writing and received by Cardinal within thirty (30) days after completion of the applicable service. In no event shall Cardinal be liable for incidental or consequential damages, including, without limitation, business interruptions, loss of use, or loss of profits incurred by client, its subsidiaries, affiliates or successors arising out of or related to the performance of the services hereunder by Cardinal, regardless of whether such claim is based upon any of the above stated reasons or otherwise. Results relate only to the samples identified above. This report shall not be reproduced except in full with written approval of Cardinal Laboratories.

Celey D. Keene, Lab Director/Quality Manager



PHONE (575) 393-2326 ° 101 E. MARLAND ° HOBBS, NM 88240

Analytical Results For:

CRAIN ENVIROMENTAL
 CINDY CRAIN
 2925 E. 17TH ST.
 ODESSA TX, 79761
 Fax To:

Received:	11/24/2025	Sampling Date:	11/20/2025
Reported:	12/02/2025	Sampling Type:	Soil
Project Name:	SOUTH VACUUM #274	Sampling Condition:	Cool & Intact
Project Number:	NONE GIVEN	Sample Received By:	Shalyn Rodriguez
Project Location:	CLEAR WATER - LEA CO NM		

Sample ID: S - 31 (H257366-31)

Chloride, SM4500CI-B		mg/kg		Analyzed By: KH					
Analyte	Result	Reporting Limit	Analyzed	Method Blank	BS	% Recovery	True Value QC	RPD	Qualifier
Chloride	240	16.0	11/25/2025	ND	400	100	400	0.00	
TPH 8015M		mg/kg		Analyzed By: MS					
Analyte	Result	Reporting Limit	Analyzed	Method Blank	BS	% Recovery	True Value QC	RPD	Qualifier
GRO C6-C10*	<10.0	10.0	11/25/2025	ND	207	103	200	0.911	
DRO >C10-C28*	<10.0	10.0	11/25/2025	ND	199	99.3	200	0.502	
EXT DRO >C28-C36	<10.0	10.0	11/25/2025	ND					
<i>Surrogate: 1-Chlorooctane</i>	<i>89.3 %</i>	<i>52.4-130</i>							
<i>Surrogate: 1-Chlorooctadecane</i>	<i>81.5 %</i>	<i>39.9-141</i>							

Sample ID: S - 32 (H257366-32)

Chloride, SM4500CI-B		mg/kg		Analyzed By: KH					
Analyte	Result	Reporting Limit	Analyzed	Method Blank	BS	% Recovery	True Value QC	RPD	Qualifier
Chloride	2290	16.0	11/25/2025	ND	400	100	400	0.00	
TPH 8015M		mg/kg		Analyzed By: ms					
Analyte	Result	Reporting Limit	Analyzed	Method Blank	BS	% Recovery	True Value QC	RPD	Qualifier
GRO C6-C10*	<10.0	10.0	11/25/2025	ND	211	105	200	0.820	
DRO >C10-C28*	<10.0	10.0	11/25/2025	ND	215	108	200	0.947	
EXT DRO >C28-C36	<10.0	10.0	11/25/2025	ND					
<i>Surrogate: 1-Chlorooctane</i>	<i>90.2 %</i>	<i>52.4-130</i>							
<i>Surrogate: 1-Chlorooctadecane</i>	<i>80.9 %</i>	<i>39.9-141</i>							

Cardinal Laboratories

*=Accredited Analyte

PLEASE NOTE: Liability and Damages. Cardinal's liability and client's exclusive remedy for any claim arising, whether based in contract or tort, shall be limited to the amount paid by client for analyses. All claims, including those for negligence and any other cause whatsoever shall be deemed waived unless made in writing and received by Cardinal within thirty (30) days after completion of the applicable service. In no event shall Cardinal be liable for incidental or consequential damages, including, without limitation, business interruptions, loss of use, or loss of profits incurred by client, its subsidiaries, affiliates or successors arising out of or related to the performance of the services hereunder by Cardinal, regardless of whether such claim is based upon any of the above stated reasons or otherwise. Results relate only to the samples identified above. This report shall not be reproduced except in full with written approval of Cardinal Laboratories.

Celey D. Keene, Lab Director/Quality Manager



PHONE (575) 393-2326 ° 101 E. MARLAND ° HOBBS, NM 88240

Analytical Results For:

CRAIN ENVIROMENTAL
 CINDY CRAIN
 2925 E. 17TH ST.
 ODESSA TX, 79761
 Fax To:

Received:	11/24/2025	Sampling Date:	11/20/2025
Reported:	12/02/2025	Sampling Type:	Soil
Project Name:	SOUTH VACUUM #274	Sampling Condition:	Cool & Intact
Project Number:	NONE GIVEN	Sample Received By:	Shalyn Rodriguez
Project Location:	CLEAR WATER - LEA CO NM		

Sample ID: S - 33 (H257366-33)

Chloride, SM4500CI-B		mg/kg		Analyzed By: KH					
Analyte	Result	Reporting Limit	Analyzed	Method Blank	BS	% Recovery	True Value QC	RPD	Qualifier
Chloride	5920	16.0	11/25/2025	ND	400	100	400	0.00	
TPH 8015M		mg/kg		Analyzed By: ms					
Analyte	Result	Reporting Limit	Analyzed	Method Blank	BS	% Recovery	True Value QC	RPD	Qualifier
GRO C6-C10*	<10.0	10.0	11/25/2025	ND	211	105	200	0.820	
DRO >C10-C28*	<10.0	10.0	11/25/2025	ND	215	108	200	0.947	
EXT DRO >C28-C36	<10.0	10.0	11/25/2025	ND					
<i>Surrogate: 1-Chlorooctane</i>	<i>84.4 %</i>	<i>52.4-130</i>							
<i>Surrogate: 1-Chlorooctadecane</i>	<i>73.0 %</i>	<i>39.9-141</i>							

Sample ID: S - 34 (H257366-34)

Chloride, SM4500CI-B		mg/kg		Analyzed By: HM					
Analyte	Result	Reporting Limit	Analyzed	Method Blank	BS	% Recovery	True Value QC	RPD	Qualifier
Chloride	1760	16.0	11/25/2025	ND	432	108	400	3.64	QM-07
TPH 8015M		mg/kg		Analyzed By: ms					
Analyte	Result	Reporting Limit	Analyzed	Method Blank	BS	% Recovery	True Value QC	RPD	Qualifier
GRO C6-C10*	<10.0	10.0	11/25/2025	ND	211	105	200	0.820	
DRO >C10-C28*	<10.0	10.0	11/25/2025	ND	215	108	200	0.947	
EXT DRO >C28-C36	<10.0	10.0	11/25/2025	ND					
<i>Surrogate: 1-Chlorooctane</i>	<i>83.5 %</i>	<i>52.4-130</i>							
<i>Surrogate: 1-Chlorooctadecane</i>	<i>72.7 %</i>	<i>39.9-141</i>							

Cardinal Laboratories

*=Accredited Analyte

PLEASE NOTE: Liability and Damages. Cardinal's liability and client's exclusive remedy for any claim arising, whether based in contract or tort, shall be limited to the amount paid by client for analyses. All claims, including those for negligence and any other cause whatsoever shall be deemed waived unless made in writing and received by Cardinal within thirty (30) days after completion of the applicable service. In no event shall Cardinal be liable for incidental or consequential damages, including, without limitation, business interruptions, loss of use, or loss of profits incurred by client, its subsidiaries, affiliates or successors arising out of or related to the performance of the services hereunder by Cardinal, regardless of whether such claim is based upon any of the above stated reasons or otherwise. Results relate only to the samples identified above. This report shall not be reproduced except in full with written approval of Cardinal Laboratories.

Celey D. Keene, Lab Director/Quality Manager



PHONE (575) 393-2326 ° 101 E. MARLAND ° HOBBS, NM 88240

Analytical Results For:

CRAIN ENVIROMENTAL
 CINDY CRAIN
 2925 E. 17TH ST.
 ODESSA TX, 79761
 Fax To:

Received:	11/24/2025	Sampling Date:	11/20/2025
Reported:	12/02/2025	Sampling Type:	Soil
Project Name:	SOUTH VACUUM #274	Sampling Condition:	Cool & Intact
Project Number:	NONE GIVEN	Sample Received By:	Shalyn Rodriguez
Project Location:	CLEAR WATER - LEA CO NM		

Sample ID: S - 35 (H257366-35)

Chloride, SM4500CI-B		mg/kg		Analyzed By: HM					
Analyte	Result	Reporting Limit	Analyzed	Method Blank	BS	% Recovery	True Value QC	RPD	Qualifier
Chloride	576	16.0	11/25/2025	ND	432	108	400	3.64	
TPH 8015M		mg/kg		Analyzed By: ms					
Analyte	Result	Reporting Limit	Analyzed	Method Blank	BS	% Recovery	True Value QC	RPD	Qualifier
GRO C6-C10*	<10.0	10.0	11/25/2025	ND	211	105	200	0.820	
DRO >C10-C28*	<10.0	10.0	11/25/2025	ND	215	108	200	0.947	
EXT DRO >C28-C36	<10.0	10.0	11/25/2025	ND					
<i>Surrogate: 1-Chlorooctane</i>	<i>104 %</i>	<i>52.4-130</i>							
<i>Surrogate: 1-Chlorooctadecane</i>	<i>93.8 %</i>	<i>39.9-141</i>							

Sample ID: S - 36 (H257366-36)

Chloride, SM4500CI-B		mg/kg		Analyzed By: HM					
Analyte	Result	Reporting Limit	Analyzed	Method Blank	BS	% Recovery	True Value QC	RPD	Qualifier
Chloride	624	16.0	11/25/2025	ND	432	108	400	3.64	
TPH 8015M		mg/kg		Analyzed By: ms					
Analyte	Result	Reporting Limit	Analyzed	Method Blank	BS	% Recovery	True Value QC	RPD	Qualifier
GRO C6-C10*	<10.0	10.0	11/25/2025	ND	211	105	200	0.820	
DRO >C10-C28*	<10.0	10.0	11/25/2025	ND	215	108	200	0.947	
EXT DRO >C28-C36	<10.0	10.0	11/25/2025	ND					
<i>Surrogate: 1-Chlorooctane</i>	<i>100 %</i>	<i>52.4-130</i>							
<i>Surrogate: 1-Chlorooctadecane</i>	<i>89.1 %</i>	<i>39.9-141</i>							

Cardinal Laboratories

*=Accredited Analyte

PLEASE NOTE: Liability and Damages. Cardinal's liability and client's exclusive remedy for any claim arising, whether based in contract or tort, shall be limited to the amount paid by client for analyses. All claims, including those for negligence and any other cause whatsoever shall be deemed waived unless made in writing and received by Cardinal within thirty (30) days after completion of the applicable service. In no event shall Cardinal be liable for incidental or consequential damages, including, without limitation, business interruptions, loss of use, or loss of profits incurred by client, its subsidiaries, affiliates or successors arising out of or related to the performance of the services hereunder by Cardinal, regardless of whether such claim is based upon any of the above stated reasons or otherwise. Results relate only to the samples identified above. This report shall not be reproduced except in full with written approval of Cardinal Laboratories.

Celey D. Keene, Lab Director/Quality Manager



PHONE (575) 393-2326 ° 101 E. MARLAND ° HOBBS, NM 88240

Analytical Results For:

CRAIN ENVIROMENTAL
 CINDY CRAIN
 2925 E. 17TH ST.
 ODESSA TX, 79761
 Fax To:

Received:	11/24/2025	Sampling Date:	11/20/2025
Reported:	12/02/2025	Sampling Type:	Soil
Project Name:	SOUTH VACUUM #274	Sampling Condition:	Cool & Intact
Project Number:	NONE GIVEN	Sample Received By:	Shalyn Rodriguez
Project Location:	CLEAR WATER - LEA CO NM		

Sample ID: S - 37 (H257366-37)

Chloride, SM4500CI-B		mg/kg		Analyzed By: HM					
Analyte	Result	Reporting Limit	Analyzed	Method Blank	BS	% Recovery	True Value QC	RPD	Qualifier
Chloride	9800	16.0	11/25/2025	ND	432	108	400	3.64	
TPH 8015M		mg/kg		Analyzed By: ms					
Analyte	Result	Reporting Limit	Analyzed	Method Blank	BS	% Recovery	True Value QC	RPD	Qualifier
GRO C6-C10*	<10.0	10.0	11/25/2025	ND	211	105	200	0.820	
DRO >C10-C28*	<10.0	10.0	11/25/2025	ND	215	108	200	0.947	
EXT DRO >C28-C36	<10.0	10.0	11/25/2025	ND					
<i>Surrogate: 1-Chlorooctane</i>		<i>91.5 %</i>	<i>52.4-130</i>						
<i>Surrogate: 1-Chlorooctadecane</i>		<i>82.2 %</i>	<i>39.9-141</i>						

Sample ID: S - 38 (H257366-38)

Chloride, SM4500CI-B		mg/kg		Analyzed By: HM					
Analyte	Result	Reporting Limit	Analyzed	Method Blank	BS	% Recovery	True Value QC	RPD	Qualifier
Chloride	160	16.0	11/25/2025	ND	432	108	400	3.64	
TPH 8015M		mg/kg		Analyzed By: ms					
Analyte	Result	Reporting Limit	Analyzed	Method Blank	BS	% Recovery	True Value QC	RPD	Qualifier
GRO C6-C10*	<10.0	10.0	11/25/2025	ND	211	105	200	0.820	
DRO >C10-C28*	<10.0	10.0	11/25/2025	ND	215	108	200	0.947	
EXT DRO >C28-C36	<10.0	10.0	11/25/2025	ND					
<i>Surrogate: 1-Chlorooctane</i>		<i>97.1 %</i>	<i>52.4-130</i>						
<i>Surrogate: 1-Chlorooctadecane</i>		<i>85.5 %</i>	<i>39.9-141</i>						

Cardinal Laboratories

*=Accredited Analyte

PLEASE NOTE: Liability and Damages. Cardinal's liability and client's exclusive remedy for any claim arising, whether based in contract or tort, shall be limited to the amount paid by client for analyses. All claims, including those for negligence and any other cause whatsoever shall be deemed waived unless made in writing and received by Cardinal within thirty (30) days after completion of the applicable service. In no event shall Cardinal be liable for incidental or consequential damages, including, without limitation, business interruptions, loss of use, or loss of profits incurred by client, its subsidiaries, affiliates or successors arising out of or related to the performance of the services hereunder by Cardinal, regardless of whether such claim is based upon any of the above stated reasons or otherwise. Results relate only to the samples identified above. This report shall not be reproduced except in full with written approval of Cardinal Laboratories.

Celey D. Keene, Lab Director/Quality Manager



PHONE (575) 393-2326 ° 101 E. MARLAND ° HOBBS, NM 88240

Analytical Results For:

CRAIN ENVIROMENTAL
 CINDY CRAIN
 2925 E. 17TH ST.
 ODESSA TX, 79761
 Fax To:

Received:	11/24/2025	Sampling Date:	11/20/2025
Reported:	12/02/2025	Sampling Type:	Soil
Project Name:	SOUTH VACUUM #274	Sampling Condition:	Cool & Intact
Project Number:	NONE GIVEN	Sample Received By:	Shalyn Rodriguez
Project Location:	CLEAR WATER - LEA CO NM		

Sample ID: S - 39 (H257366-39)

Chloride, SM4500CI-B		mg/kg		Analyzed By: HM					
Analyte	Result	Reporting Limit	Analyzed	Method Blank	BS	% Recovery	True Value QC	RPD	Qualifier
Chloride	192	16.0	11/25/2025	ND	432	108	400	3.64	
TPH 8015M		mg/kg		Analyzed By: ms					
Analyte	Result	Reporting Limit	Analyzed	Method Blank	BS	% Recovery	True Value QC	RPD	Qualifier
GRO C6-C10*	<10.0	10.0	11/25/2025	ND	211	105	200	0.820	
DRO >C10-C28*	<10.0	10.0	11/25/2025	ND	215	108	200	0.947	
EXT DRO >C28-C36	<10.0	10.0	11/25/2025	ND					
<i>Surrogate: 1-Chlorooctane</i>	<i>96.6 %</i>	<i>52.4-130</i>							
<i>Surrogate: 1-Chlorooctadecane</i>	<i>86.1 %</i>	<i>39.9-141</i>							

Sample ID: S - 40 (H257366-40)

Chloride, SM4500CI-B		mg/kg		Analyzed By: HM					
Analyte	Result	Reporting Limit	Analyzed	Method Blank	BS	% Recovery	True Value QC	RPD	Qualifier
Chloride	192	16.0	11/25/2025	ND	432	108	400	3.64	
TPH 8015M		mg/kg		Analyzed By: ms					
Analyte	Result	Reporting Limit	Analyzed	Method Blank	BS	% Recovery	True Value QC	RPD	Qualifier
GRO C6-C10*	<10.0	10.0	11/25/2025	ND	211	105	200	0.820	
DRO >C10-C28*	<10.0	10.0	11/25/2025	ND	215	108	200	0.947	
EXT DRO >C28-C36	<10.0	10.0	11/25/2025	ND					
<i>Surrogate: 1-Chlorooctane</i>	<i>84.7 %</i>	<i>52.4-130</i>							
<i>Surrogate: 1-Chlorooctadecane</i>	<i>74.2 %</i>	<i>39.9-141</i>							

Cardinal Laboratories

*=Accredited Analyte

PLEASE NOTE: Liability and Damages. Cardinal's liability and client's exclusive remedy for any claim arising, whether based in contract or tort, shall be limited to the amount paid by client for analyses. All claims, including those for negligence and any other cause whatsoever shall be deemed waived unless made in writing and received by Cardinal within thirty (30) days after completion of the applicable service. In no event shall Cardinal be liable for incidental or consequential damages, including, without limitation, business interruptions, loss of use, or loss of profits incurred by client, its subsidiaries, affiliates or successors arising out of or related to the performance of the services hereunder by Cardinal, regardless of whether such claim is based upon any of the above stated reasons or otherwise. Results relate only to the samples identified above. This report shall not be reproduced except in full with written approval of Cardinal Laboratories.

Celey D. Keene, Lab Director/Quality Manager



PHONE (575) 393-2326 ° 101 E. MARLAND ° HOBBS, NM 88240

Analytical Results For:

CRAIN ENVIROMENTAL
 CINDY CRAIN
 2925 E. 17TH ST.
 ODESSA TX, 79761
 Fax To:

Received:	11/24/2025	Sampling Date:	11/20/2025
Reported:	12/02/2025	Sampling Type:	Soil
Project Name:	SOUTH VACUUM #274	Sampling Condition:	Cool & Intact
Project Number:	NONE GIVEN	Sample Received By:	Shalyn Rodriguez
Project Location:	CLEAR WATER - LEA CO NM		

Sample ID: S - 41 (H257366-41)

Chloride, SM4500CI-B		mg/kg		Analyzed By: HM					
Analyte	Result	Reporting Limit	Analyzed	Method Blank	BS	% Recovery	True Value QC	RPD	Qualifier
Chloride	176	16.0	11/25/2025	ND	432	108	400	3.64	
TPH 8015M		mg/kg		Analyzed By: ms					
Analyte	Result	Reporting Limit	Analyzed	Method Blank	BS	% Recovery	True Value QC	RPD	Qualifier
GRO C6-C10*	<10.0	10.0	11/25/2025	ND	211	105	200	0.820	
DRO >C10-C28*	<10.0	10.0	11/25/2025	ND	215	108	200	0.947	
EXT DRO >C28-C36	<10.0	10.0	11/25/2025	ND					
<i>Surrogate: 1-Chlorooctane</i>	<i>95.2 %</i>	<i>52.4-130</i>							
<i>Surrogate: 1-Chlorooctadecane</i>	<i>84.5 %</i>	<i>39.9-141</i>							

Sample ID: S - 42 (H257366-42)

Chloride, SM4500CI-B		mg/kg		Analyzed By: HM					
Analyte	Result	Reporting Limit	Analyzed	Method Blank	BS	% Recovery	True Value QC	RPD	Qualifier
Chloride	176	16.0	11/25/2025	ND	432	108	400	3.64	
TPH 8015M		mg/kg		Analyzed By: ms					
Analyte	Result	Reporting Limit	Analyzed	Method Blank	BS	% Recovery	True Value QC	RPD	Qualifier
GRO C6-C10*	<10.0	10.0	11/25/2025	ND	211	105	200	0.820	
DRO >C10-C28*	<10.0	10.0	11/25/2025	ND	215	108	200	0.947	
EXT DRO >C28-C36	<10.0	10.0	11/25/2025	ND					
<i>Surrogate: 1-Chlorooctane</i>	<i>85.7 %</i>	<i>52.4-130</i>							
<i>Surrogate: 1-Chlorooctadecane</i>	<i>74.0 %</i>	<i>39.9-141</i>							

Cardinal Laboratories

*=Accredited Analyte

PLEASE NOTE: Liability and Damages. Cardinal's liability and client's exclusive remedy for any claim arising, whether based in contract or tort, shall be limited to the amount paid by client for analyses. All claims, including those for negligence and any other cause whatsoever shall be deemed waived unless made in writing and received by Cardinal within thirty (30) days after completion of the applicable service. In no event shall Cardinal be liable for incidental or consequential damages, including, without limitation, business interruptions, loss of use, or loss of profits incurred by client, its subsidiaries, affiliates or successors arising out of or related to the performance of the services hereunder by Cardinal, regardless of whether such claim is based upon any of the above stated reasons or otherwise. Results relate only to the samples identified above. This report shall not be reproduced except in full with written approval of Cardinal Laboratories.

Celey D. Keene, Lab Director/Quality Manager



PHONE (575) 393-2326 ° 101 E. MARLAND ° HOBBS, NM 88240

Analytical Results For:

CRAIN ENVIROMENTAL
 CINDY CRAIN
 2925 E. 17TH ST.
 ODESSA TX, 79761
 Fax To:

Received:	11/24/2025	Sampling Date:	11/20/2025
Reported:	12/02/2025	Sampling Type:	Soil
Project Name:	SOUTH VACUUM #274	Sampling Condition:	Cool & Intact
Project Number:	NONE GIVEN	Sample Received By:	Shalyn Rodriguez
Project Location:	CLEAR WATER - LEA CO NM		

Sample ID: S - 43 (H257366-43)

Chloride, SM4500CI-B		mg/kg		Analyzed By: HM					
Analyte	Result	Reporting Limit	Analyzed	Method Blank	BS	% Recovery	True Value QC	RPD	Qualifier
Chloride	192	16.0	11/25/2025	ND	432	108	400	3.64	
TPH 8015M		mg/kg		Analyzed By: ms					
Analyte	Result	Reporting Limit	Analyzed	Method Blank	BS	% Recovery	True Value QC	RPD	Qualifier
GRO C6-C10*	<10.0	10.0	11/25/2025	ND	211	105	200	0.820	
DRO >C10-C28*	<10.0	10.0	11/25/2025	ND	215	108	200	0.947	
EXT DRO >C28-C36	<10.0	10.0	11/25/2025	ND					
<i>Surrogate: 1-Chlorooctane</i>	<i>89.6 %</i>	<i>52.4-130</i>							
<i>Surrogate: 1-Chlorooctadecane</i>	<i>77.4 %</i>	<i>39.9-141</i>							

Sample ID: S - 44 (H257366-44)

Chloride, SM4500CI-B		mg/kg		Analyzed By: HM					
Analyte	Result	Reporting Limit	Analyzed	Method Blank	BS	% Recovery	True Value QC	RPD	Qualifier
Chloride	160	16.0	11/25/2025	ND	432	108	400	3.64	
TPH 8015M		mg/kg		Analyzed By: ms					
Analyte	Result	Reporting Limit	Analyzed	Method Blank	BS	% Recovery	True Value QC	RPD	Qualifier
GRO C6-C10*	<10.0	10.0	11/25/2025	ND	211	105	200	0.820	
DRO >C10-C28*	<10.0	10.0	11/25/2025	ND	215	108	200	0.947	
EXT DRO >C28-C36	<10.0	10.0	11/25/2025	ND					
<i>Surrogate: 1-Chlorooctane</i>	<i>93.5 %</i>	<i>52.4-130</i>							
<i>Surrogate: 1-Chlorooctadecane</i>	<i>82.0 %</i>	<i>39.9-141</i>							

Cardinal Laboratories

*=Accredited Analyte

PLEASE NOTE: Liability and Damages. Cardinal's liability and client's exclusive remedy for any claim arising, whether based in contract or tort, shall be limited to the amount paid by client for analyses. All claims, including those for negligence and any other cause whatsoever shall be deemed waived unless made in writing and received by Cardinal within thirty (30) days after completion of the applicable service. In no event shall Cardinal be liable for incidental or consequential damages, including, without limitation, business interruptions, loss of use, or loss of profits incurred by client, its subsidiaries, affiliates or successors arising out of or related to the performance of the services hereunder by Cardinal, regardless of whether such claim is based upon any of the above stated reasons or otherwise. Results relate only to the samples identified above. This report shall not be reproduced except in full with written approval of Cardinal Laboratories.

Celey D. Keene, Lab Director/Quality Manager



PHONE (575) 393-2326 ° 101 E. MARLAND ° HOBBS, NM 88240

Analytical Results For:

CRAIN ENVIROMENTAL
 CINDY CRAIN
 2925 E. 17TH ST.
 ODESSA TX, 79761
 Fax To:

Received:	11/24/2025	Sampling Date:	11/20/2025
Reported:	12/02/2025	Sampling Type:	Soil
Project Name:	SOUTH VACUUM #274	Sampling Condition:	Cool & Intact
Project Number:	NONE GIVEN	Sample Received By:	Shalyn Rodriguez
Project Location:	CLEAR WATER - LEA CO NM		

Sample ID: S - 45 (H257366-45)

Chloride, SM4500CI-B		mg/kg		Analyzed By: HM					
Analyte	Result	Reporting Limit	Analyzed	Method Blank	BS	% Recovery	True Value QC	RPD	Qualifier
Chloride	192	16.0	11/25/2025	ND	432	108	400	3.64	
TPH 8015M		mg/kg		Analyzed By: ms					
Analyte	Result	Reporting Limit	Analyzed	Method Blank	BS	% Recovery	True Value QC	RPD	Qualifier
GRO C6-C10*	<10.0	10.0	11/25/2025	ND	211	105	200	0.820	
DRO >C10-C28*	<10.0	10.0	11/25/2025	ND	215	108	200	0.947	
EXT DRO >C28-C36	<10.0	10.0	11/25/2025	ND					
<i>Surrogate: 1-Chlorooctane</i>	<i>96.1 %</i>	<i>52.4-130</i>							
<i>Surrogate: 1-Chlorooctadecane</i>	<i>86.0 %</i>	<i>39.9-141</i>							

Sample ID: S - 46 (H257366-46)

Chloride, SM4500CI-B		mg/kg		Analyzed By: HM					
Analyte	Result	Reporting Limit	Analyzed	Method Blank	BS	% Recovery	True Value QC	RPD	Qualifier
Chloride	160	16.0	11/25/2025	ND	432	108	400	3.64	
TPH 8015M		mg/kg		Analyzed By: ms					
Analyte	Result	Reporting Limit	Analyzed	Method Blank	BS	% Recovery	True Value QC	RPD	Qualifier
GRO C6-C10*	<10.0	10.0	11/25/2025	ND	211	105	200	0.820	
DRO >C10-C28*	<10.0	10.0	11/25/2025	ND	215	108	200	0.947	
EXT DRO >C28-C36	<10.0	10.0	11/25/2025	ND					
<i>Surrogate: 1-Chlorooctane</i>	<i>92.4 %</i>	<i>52.4-130</i>							
<i>Surrogate: 1-Chlorooctadecane</i>	<i>82.1 %</i>	<i>39.9-141</i>							

Cardinal Laboratories

*=Accredited Analyte

PLEASE NOTE: Liability and Damages. Cardinal's liability and client's exclusive remedy for any claim arising, whether based in contract or tort, shall be limited to the amount paid by client for analyses. All claims, including those for negligence and any other cause whatsoever shall be deemed waived unless made in writing and received by Cardinal within thirty (30) days after completion of the applicable service. In no event shall Cardinal be liable for incidental or consequential damages, including, without limitation, business interruptions, loss of use, or loss of profits incurred by client, its subsidiaries, affiliates or successors arising out of or related to the performance of the services hereunder by Cardinal, regardless of whether such claim is based upon any of the above stated reasons or otherwise. Results relate only to the samples identified above. This report shall not be reproduced except in full with written approval of Cardinal Laboratories.

Celey D. Keene, Lab Director/Quality Manager



PHONE (575) 393-2326 ° 101 E. MARLAND ° HOBBS, NM 88240

Analytical Results For:

CRAIN ENVIROMENTAL
 CINDY CRAIN
 2925 E. 17TH ST.
 ODESSA TX, 79761
 Fax To:

Received:	11/24/2025	Sampling Date:	11/20/2025
Reported:	12/02/2025	Sampling Type:	Soil
Project Name:	SOUTH VACUUM #274	Sampling Condition:	Cool & Intact
Project Number:	NONE GIVEN	Sample Received By:	Shalyn Rodriguez
Project Location:	CLEAR WATER - LEA CO NM		

Sample ID: S - 47 (H257366-47)

Chloride, SM4500CI-B		mg/kg		Analyzed By: HM					
Analyte	Result	Reporting Limit	Analyzed	Method Blank	BS	% Recovery	True Value QC	RPD	Qualifier
Chloride	176	16.0	11/25/2025	ND	432	108	400	3.64	
TPH 8015M		mg/kg		Analyzed By: ms					
Analyte	Result	Reporting Limit	Analyzed	Method Blank	BS	% Recovery	True Value QC	RPD	Qualifier
GRO C6-C10*	<10.0	10.0	11/25/2025	ND	211	105	200	0.820	
DRO >C10-C28*	<10.0	10.0	11/25/2025	ND	215	108	200	0.947	
EXT DRO >C28-C36	<10.0	10.0	11/25/2025	ND					
<i>Surrogate: 1-Chlorooctane</i>	<i>92.6 %</i>	<i>52.4-130</i>							
<i>Surrogate: 1-Chlorooctadecane</i>	<i>83.6 %</i>	<i>39.9-141</i>							

Sample ID: S - 48 (H257366-48)

Chloride, SM4500CI-B		mg/kg		Analyzed By: HM					
Analyte	Result	Reporting Limit	Analyzed	Method Blank	BS	% Recovery	True Value QC	RPD	Qualifier
Chloride	160	16.0	11/25/2025	ND	432	108	400	3.64	
TPH 8015M		mg/kg		Analyzed By: ms					
Analyte	Result	Reporting Limit	Analyzed	Method Blank	BS	% Recovery	True Value QC	RPD	Qualifier
GRO C6-C10*	<10.0	10.0	11/25/2025	ND	211	105	200	0.820	
DRO >C10-C28*	<10.0	10.0	11/25/2025	ND	215	108	200	0.947	
EXT DRO >C28-C36	<10.0	10.0	11/25/2025	ND					
<i>Surrogate: 1-Chlorooctane</i>	<i>97.0 %</i>	<i>52.4-130</i>							
<i>Surrogate: 1-Chlorooctadecane</i>	<i>86.1 %</i>	<i>39.9-141</i>							

Cardinal Laboratories

*=Accredited Analyte

PLEASE NOTE: Liability and Damages. Cardinal's liability and client's exclusive remedy for any claim arising, whether based in contract or tort, shall be limited to the amount paid by client for analyses. All claims, including those for negligence and any other cause whatsoever shall be deemed waived unless made in writing and received by Cardinal within thirty (30) days after completion of the applicable service. In no event shall Cardinal be liable for incidental or consequential damages, including, without limitation, business interruptions, loss of use, or loss of profits incurred by client, its subsidiaries, affiliates or successors arising out of or related to the performance of the services hereunder by Cardinal, regardless of whether such claim is based upon any of the above stated reasons or otherwise. Results relate only to the samples identified above. This report shall not be reproduced except in full with written approval of Cardinal Laboratories.

Celey D. Keene, Lab Director/Quality Manager



PHONE (575) 393-2326 ° 101 E. MARLAND ° HOBBS, NM 88240

Analytical Results For:

CRAIN ENVIROMENTAL
 CINDY CRAIN
 2925 E. 17TH ST.
 ODESSA TX, 79761
 Fax To:

Received:	11/24/2025	Sampling Date:	11/20/2025
Reported:	12/02/2025	Sampling Type:	Soil
Project Name:	SOUTH VACUUM #274	Sampling Condition:	Cool & Intact
Project Number:	NONE GIVEN	Sample Received By:	Shalyn Rodriguez
Project Location:	CLEAR WATER - LEA CO NM		

Sample ID: B - 1 (H257366-49)

Chloride, SM4500CI-B		mg/kg		Analyzed By: HM					
Analyte	Result	Reporting Limit	Analyzed	Method Blank	BS	% Recovery	True Value QC	RPD	Qualifier
Chloride	1380	16.0	11/25/2025	ND	432	108	400	3.64	
TPH 8015M		mg/kg		Analyzed By: ms					
Analyte	Result	Reporting Limit	Analyzed	Method Blank	BS	% Recovery	True Value QC	RPD	Qualifier
GRO C6-C10*	<10.0	10.0	11/25/2025	ND	211	105	200	0.820	
DRO >C10-C28*	106	10.0	11/25/2025	ND	215	108	200	0.947	
EXT DRO >C28-C36	53.0	10.0	11/25/2025	ND					
<i>Surrogate: 1-Chlorooctane</i>	<i>97.7 %</i>	<i>52.4-130</i>							
<i>Surrogate: 1-Chlorooctadecane</i>	<i>89.5 %</i>	<i>39.9-141</i>							

Sample ID: B - 2 (H257366-50)

Chloride, SM4500CI-B		mg/kg		Analyzed By: HM					
Analyte	Result	Reporting Limit	Analyzed	Method Blank	BS	% Recovery	True Value QC	RPD	Qualifier
Chloride	9600	16.0	11/25/2025	ND	432	108	400	3.64	
TPH 8015M		mg/kg		Analyzed By: ms					
Analyte	Result	Reporting Limit	Analyzed	Method Blank	BS	% Recovery	True Value QC	RPD	Qualifier
GRO C6-C10*	<10.0	10.0	11/25/2025	ND	211	105	200	0.820	
DRO >C10-C28*	77.2	10.0	11/25/2025	ND	215	108	200	0.947	
EXT DRO >C28-C36	44.6	10.0	11/25/2025	ND					
<i>Surrogate: 1-Chlorooctane</i>	<i>95.6 %</i>	<i>52.4-130</i>							
<i>Surrogate: 1-Chlorooctadecane</i>	<i>88.1 %</i>	<i>39.9-141</i>							

Cardinal Laboratories

*=Accredited Analyte

PLEASE NOTE: Liability and Damages. Cardinal's liability and client's exclusive remedy for any claim arising, whether based in contract or tort, shall be limited to the amount paid by client for analyses. All claims, including those for negligence and any other cause whatsoever shall be deemed waived unless made in writing and received by Cardinal within thirty (30) days after completion of the applicable service. In no event shall Cardinal be liable for incidental or consequential damages, including, without limitation, business interruptions, loss of use, or loss of profits incurred by client, its subsidiaries, affiliates or successors arising out of or related to the performance of the services hereunder by Cardinal, regardless of whether such claim is based upon any of the above stated reasons or otherwise. Results relate only to the samples identified above. This report shall not be reproduced except in full with written approval of Cardinal Laboratories.

Celey D. Keene, Lab Director/Quality Manager



PHONE (575) 393-2326 ° 101 E. MARLAND ° HOBBS, NM 88240

Analytical Results For:

CRAIN ENVIROMENTAL
 CINDY CRAIN
 2925 E. 17TH ST.
 ODESSA TX, 79761
 Fax To:

Received:	11/24/2025	Sampling Date:	11/20/2025
Reported:	12/02/2025	Sampling Type:	Soil
Project Name:	SOUTH VACUUM #274	Sampling Condition:	Cool & Intact
Project Number:	NONE GIVEN	Sample Received By:	Shalyn Rodriguez
Project Location:	CLEAR WATER - LEA CO NM		

Sample ID: B - 3 (H257366-51)

Chloride, SM4500CI-B		mg/kg		Analyzed By: HM					
Analyte	Result	Reporting Limit	Analyzed	Method Blank	BS	% Recovery	True Value QC	RPD	Qualifier
Chloride	7060	16.0	11/25/2025	ND	432	108	400	3.64	
TPH 8015M		mg/kg		Analyzed By: ms					
Analyte	Result	Reporting Limit	Analyzed	Method Blank	BS	% Recovery	True Value QC	RPD	Qualifier
GRO C6-C10*	<10.0	10.0	11/25/2025	ND	211	105	200	0.820	
DRO >C10-C28*	143	10.0	11/25/2025	ND	215	108	200	0.947	
EXT DRO >C28-C36	80.4	10.0	11/25/2025	ND					
<i>Surrogate: 1-Chlorooctane</i>	<i>101 %</i>	<i>52.4-130</i>							
<i>Surrogate: 1-Chlorooctadecane</i>	<i>97.3 %</i>	<i>39.9-141</i>							

Sample ID: B - 4 (H257366-52)

Chloride, SM4500CI-B		mg/kg		Analyzed By: HM					
Analyte	Result	Reporting Limit	Analyzed	Method Blank	BS	% Recovery	True Value QC	RPD	Qualifier
Chloride	2240	16.0	11/25/2025	ND	432	108	400	3.64	
TPH 8015M		mg/kg		Analyzed By: MS					
Analyte	Result	Reporting Limit	Analyzed	Method Blank	BS	% Recovery	True Value QC	RPD	Qualifier
GRO C6-C10*	<10.0	10.0	11/25/2025	ND	188	94.1	200	2.23	
DRO >C10-C28*	92.9	10.0	11/25/2025	ND	189	94.3	200	0.640	
EXT DRO >C28-C36	52.3	10.0	11/25/2025	ND					
<i>Surrogate: 1-Chlorooctane</i>	<i>61.9 %</i>	<i>52.4-130</i>							
<i>Surrogate: 1-Chlorooctadecane</i>	<i>60.1 %</i>	<i>39.9-141</i>							

Cardinal Laboratories

*=Accredited Analyte

PLEASE NOTE: Liability and Damages. Cardinal's liability and client's exclusive remedy for any claim arising, whether based in contract or tort, shall be limited to the amount paid by client for analyses. All claims, including those for negligence and any other cause whatsoever shall be deemed waived unless made in writing and received by Cardinal within thirty (30) days after completion of the applicable service. In no event shall Cardinal be liable for incidental or consequential damages, including, without limitation, business interruptions, loss of use, or loss of profits incurred by client, its subsidiaries, affiliates or successors arising out of or related to the performance of the services hereunder by Cardinal, regardless of whether such claim is based upon any of the above stated reasons or otherwise. Results relate only to the samples identified above. This report shall not be reproduced except in full with written approval of Cardinal Laboratories.

Celey D. Keene, Lab Director/Quality Manager



PHONE (575) 393-2326 ° 101 E. MARLAND ° HOBBS, NM 88240

Analytical Results For:

CRAIN ENVIROMENTAL
 CINDY CRAIN
 2925 E. 17TH ST.
 ODESSA TX, 79761
 Fax To:

Received:	11/24/2025	Sampling Date:	11/20/2025
Reported:	12/02/2025	Sampling Type:	Soil
Project Name:	SOUTH VACUUM #274	Sampling Condition:	Cool & Intact
Project Number:	NONE GIVEN	Sample Received By:	Shalyn Rodriguez
Project Location:	CLEAR WATER - LEA CO NM		

Sample ID: B - 5 (H257366-53)

Chloride, SM4500CI-B		mg/kg		Analyzed By: HM					
Analyte	Result	Reporting Limit	Analyzed	Method Blank	BS	% Recovery	True Value QC	RPD	Qualifier
Chloride	5800	16.0	11/25/2025	ND	432	108	400	3.64	
TPH 8015M		mg/kg		Analyzed By: MS					
Analyte	Result	Reporting Limit	Analyzed	Method Blank	BS	% Recovery	True Value QC	RPD	Qualifier
GRO C6-C10*	<10.0	10.0	11/25/2025	ND	188	94.1	200	2.23	
DRO >C10-C28*	48.2	10.0	11/25/2025	ND	189	94.3	200	0.640	
EXT DRO >C28-C36	14.5	10.0	11/25/2025	ND					
<i>Surrogate: 1-Chlorooctane</i>	<i>70.4 %</i>	<i>52.4-130</i>							
<i>Surrogate: 1-Chlorooctadecane</i>	<i>66.5 %</i>	<i>39.9-141</i>							

Sample ID: B - 6 (H257366-54)

Chloride, SM4500CI-B		mg/kg		Analyzed By: AC					
Analyte	Result	Reporting Limit	Analyzed	Method Blank	BS	% Recovery	True Value QC	RPD	Qualifier
Chloride	208	16.0	11/25/2025	ND	432	108	400	3.77	
TPH 8015M		mg/kg		Analyzed By: MS					
Analyte	Result	Reporting Limit	Analyzed	Method Blank	BS	% Recovery	True Value QC	RPD	Qualifier
GRO C6-C10*	<10.0	10.0	11/25/2025	ND	188	94.1	200	2.23	
DRO >C10-C28*	<10.0	10.0	11/25/2025	ND	189	94.3	200	0.640	
EXT DRO >C28-C36	<10.0	10.0	11/25/2025	ND					
<i>Surrogate: 1-Chlorooctane</i>	<i>69.7 %</i>	<i>52.4-130</i>							
<i>Surrogate: 1-Chlorooctadecane</i>	<i>63.0 %</i>	<i>39.9-141</i>							

Cardinal Laboratories

*=Accredited Analyte

PLEASE NOTE: Liability and Damages. Cardinal's liability and client's exclusive remedy for any claim arising, whether based in contract or tort, shall be limited to the amount paid by client for analyses. All claims, including those for negligence and any other cause whatsoever shall be deemed waived unless made in writing and received by Cardinal within thirty (30) days after completion of the applicable service. In no event shall Cardinal be liable for incidental or consequential damages, including, without limitation, business interruptions, loss of use, or loss of profits incurred by client, its subsidiaries, affiliates or successors arising out of or related to the performance of the services hereunder by Cardinal, regardless of whether such claim is based upon any of the above stated reasons or otherwise. Results relate only to the samples identified above. This report shall not be reproduced except in full with written approval of Cardinal Laboratories.

Celey D. Keene, Lab Director/Quality Manager



PHONE (575) 393-2326 ° 101 E. MARLAND ° HOBBS, NM 88240

Analytical Results For:

CRAIN ENVIROMENTAL
 CINDY CRAIN
 2925 E. 17TH ST.
 ODESSA TX, 79761
 Fax To:

Received:	11/24/2025	Sampling Date:	11/20/2025
Reported:	12/02/2025	Sampling Type:	Soil
Project Name:	SOUTH VACUUM #274	Sampling Condition:	Cool & Intact
Project Number:	NONE GIVEN	Sample Received By:	Shalyn Rodriguez
Project Location:	CLEAR WATER - LEA CO NM		

Sample ID: B - 7 (H257366-55)

Chloride, SM4500CI-B		mg/kg		Analyzed By: AC					
Analyte	Result	Reporting Limit	Analyzed	Method Blank	BS	% Recovery	True Value QC	RPD	Qualifier
Chloride	224	16.0	11/25/2025	ND	432	108	400	3.77	
TPH 8015M		mg/kg		Analyzed By: MS					
Analyte	Result	Reporting Limit	Analyzed	Method Blank	BS	% Recovery	True Value QC	RPD	Qualifier
GRO C6-C10*	<10.0	10.0	11/25/2025	ND	188	94.1	200	2.23	
DRO >C10-C28*	<10.0	10.0	11/25/2025	ND	189	94.3	200	0.640	
EXT DRO >C28-C36	<10.0	10.0	11/25/2025	ND					
<i>Surrogate: 1-Chlorooctane</i>	66.8 %	52.4-130							
<i>Surrogate: 1-Chlorooctadecane</i>	60.8 %	39.9-141							

Sample ID: B - 8 (H257366-56)

Chloride, SM4500CI-B		mg/kg		Analyzed By: AC					
Analyte	Result	Reporting Limit	Analyzed	Method Blank	BS	% Recovery	True Value QC	RPD	Qualifier
Chloride	1150	16.0	11/25/2025	ND	432	108	400	3.77	
TPH 8015M		mg/kg		Analyzed By: MS					
Analyte	Result	Reporting Limit	Analyzed	Method Blank	BS	% Recovery	True Value QC	RPD	Qualifier
GRO C6-C10*	<10.0	10.0	11/25/2025	ND	188	94.1	200	2.23	
DRO >C10-C28*	<10.0	10.0	11/25/2025	ND	189	94.3	200	0.640	
EXT DRO >C28-C36	<10.0	10.0	11/25/2025	ND					
<i>Surrogate: 1-Chlorooctane</i>	72.9 %	52.4-130							
<i>Surrogate: 1-Chlorooctadecane</i>	66.2 %	39.9-141							

Cardinal Laboratories

*=Accredited Analyte

PLEASE NOTE: Liability and Damages. Cardinal's liability and client's exclusive remedy for any claim arising, whether based in contract or tort, shall be limited to the amount paid by client for analyses. All claims, including those for negligence and any other cause whatsoever shall be deemed waived unless made in writing and received by Cardinal within thirty (30) days after completion of the applicable service. In no event shall Cardinal be liable for incidental or consequential damages, including, without limitation, business interruptions, loss of use, or loss of profits incurred by client, its subsidiaries, affiliates or successors arising out of or related to the performance of the services hereunder by Cardinal, regardless of whether such claim is based upon any of the above stated reasons or otherwise. Results relate only to the samples identified above. This report shall not be reproduced except in full with written approval of Cardinal Laboratories.

Celey D. Keene, Lab Director/Quality Manager



PHONE (575) 393-2326 ° 101 E. MARLAND ° HOBBS, NM 88240

Analytical Results For:

CRAIN ENVIROMENTAL
 CINDY CRAIN
 2925 E. 17TH ST.
 ODESSA TX, 79761
 Fax To:

Received:	11/24/2025	Sampling Date:	11/20/2025
Reported:	12/02/2025	Sampling Type:	Soil
Project Name:	SOUTH VACUUM #274	Sampling Condition:	Cool & Intact
Project Number:	NONE GIVEN	Sample Received By:	Shalyn Rodriguez
Project Location:	CLEAR WATER - LEA CO NM		

Sample ID: B - 9 (H257366-57)

Chloride, SM4500CI-B		mg/kg		Analyzed By: AC					
Analyte	Result	Reporting Limit	Analyzed	Method Blank	BS	% Recovery	True Value QC	RPD	Qualifier
Chloride	1200	16.0	11/25/2025	ND	432	108	400	3.77	
TPH 8015M		mg/kg		Analyzed By: MS					
Analyte	Result	Reporting Limit	Analyzed	Method Blank	BS	% Recovery	True Value QC	RPD	Qualifier
GRO C6-C10*	<10.0	10.0	11/25/2025	ND	188	94.1	200	2.23	
DRO >C10-C28*	<10.0	10.0	11/25/2025	ND	189	94.3	200	0.640	
EXT DRO >C28-C36	<10.0	10.0	11/25/2025	ND					
<i>Surrogate: 1-Chlorooctane</i>	<i>70.0 %</i>	<i>52.4-130</i>							
<i>Surrogate: 1-Chlorooctadecane</i>	<i>63.5 %</i>	<i>39.9-141</i>							

Sample ID: B - 10 (H257366-58)

Chloride, SM4500CI-B		mg/kg		Analyzed By: AC					
Analyte	Result	Reporting Limit	Analyzed	Method Blank	BS	% Recovery	True Value QC	RPD	Qualifier
Chloride	160	16.0	11/25/2025	ND	432	108	400	3.77	
TPH 8015M		mg/kg		Analyzed By: MS					
Analyte	Result	Reporting Limit	Analyzed	Method Blank	BS	% Recovery	True Value QC	RPD	Qualifier
GRO C6-C10*	<10.0	10.0	11/25/2025	ND	188	94.1	200	2.23	
DRO >C10-C28*	<10.0	10.0	11/25/2025	ND	189	94.3	200	0.640	
EXT DRO >C28-C36	<10.0	10.0	11/25/2025	ND					
<i>Surrogate: 1-Chlorooctane</i>	<i>74.1 %</i>	<i>52.4-130</i>							
<i>Surrogate: 1-Chlorooctadecane</i>	<i>67.3 %</i>	<i>39.9-141</i>							

Cardinal Laboratories

*=Accredited Analyte

PLEASE NOTE: Liability and Damages. Cardinal's liability and client's exclusive remedy for any claim arising, whether based in contract or tort, shall be limited to the amount paid by client for analyses. All claims, including those for negligence and any other cause whatsoever shall be deemed waived unless made in writing and received by Cardinal within thirty (30) days after completion of the applicable service. In no event shall Cardinal be liable for incidental or consequential damages, including, without limitation, business interruptions, loss of use, or loss of profits incurred by client, its subsidiaries, affiliates or successors arising out of or related to the performance of the services hereunder by Cardinal, regardless of whether such claim is based upon any of the above stated reasons or otherwise. Results relate only to the samples identified above. This report shall not be reproduced except in full with written approval of Cardinal Laboratories.

Celey D. Keene, Lab Director/Quality Manager



PHONE (575) 393-2326 ° 101 E. MARLAND ° HOBBS, NM 88240

Analytical Results For:

CRAIN ENVIROMENTAL
 CINDY CRAIN
 2925 E. 17TH ST.
 ODESSA TX, 79761
 Fax To:

Received:	11/24/2025	Sampling Date:	11/20/2025
Reported:	12/02/2025	Sampling Type:	Soil
Project Name:	SOUTH VACUUM #274	Sampling Condition:	Cool & Intact
Project Number:	NONE GIVEN	Sample Received By:	Shalyn Rodriguez
Project Location:	CLEAR WATER - LEA CO NM		

Sample ID: B - 11 (H257366-59)

Chloride, SM4500CI-B		mg/kg		Analyzed By: AC					
Analyte	Result	Reporting Limit	Analyzed	Method Blank	BS	% Recovery	True Value QC	RPD	Qualifier
Chloride	272	16.0	11/25/2025	ND	432	108	400	3.77	
TPH 8015M		mg/kg		Analyzed By: MS					
Analyte	Result	Reporting Limit	Analyzed	Method Blank	BS	% Recovery	True Value QC	RPD	Qualifier
GRO C6-C10*	<10.0	10.0	11/25/2025	ND	188	94.1	200	2.23	
DRO >C10-C28*	<10.0	10.0	11/25/2025	ND	189	94.3	200	0.640	
EXT DRO >C28-C36	<10.0	10.0	11/25/2025	ND					
Surrogate: 1-Chlorooctane	78.4 %	52.4-130							
Surrogate: 1-Chlorooctadecane	71.4 %	39.9-141							

Sample ID: B - 12 (H257366-60)

Chloride, SM4500CI-B		mg/kg		Analyzed By: AC					
Analyte	Result	Reporting Limit	Analyzed	Method Blank	BS	% Recovery	True Value QC	RPD	Qualifier
Chloride	400	16.0	11/25/2025	ND	432	108	400	3.77	
TPH 8015M		mg/kg		Analyzed By: MS					
Analyte	Result	Reporting Limit	Analyzed	Method Blank	BS	% Recovery	True Value QC	RPD	Qualifier
GRO C6-C10*	<10.0	10.0	11/25/2025	ND	188	94.1	200	2.23	
DRO >C10-C28*	<10.0	10.0	11/25/2025	ND	189	94.3	200	0.640	
EXT DRO >C28-C36	<10.0	10.0	11/25/2025	ND					
Surrogate: 1-Chlorooctane	72.7 %	52.4-130							
Surrogate: 1-Chlorooctadecane	65.7 %	39.9-141							

Cardinal Laboratories

*=Accredited Analyte

PLEASE NOTE: Liability and Damages. Cardinal's liability and client's exclusive remedy for any claim arising, whether based in contract or tort, shall be limited to the amount paid by client for analyses. All claims, including those for negligence and any other cause whatsoever shall be deemed waived unless made in writing and received by Cardinal within thirty (30) days after completion of the applicable service. In no event shall Cardinal be liable for incidental or consequential damages, including, without limitation, business interruptions, loss of use, or loss of profits incurred by client, its subsidiaries, affiliates or successors arising out of or related to the performance of the services hereunder by Cardinal, regardless of whether such claim is based upon any of the above stated reasons or otherwise. Results relate only to the samples identified above. This report shall not be reproduced except in full with written approval of Cardinal Laboratories.

Celey D. Keene, Lab Director/Quality Manager



PHONE (575) 393-2326 ° 101 E. MARLAND ° HOBBS, NM 88240

Analytical Results For:

CRAIN ENVIROMENTAL
 CINDY CRAIN
 2925 E. 17TH ST.
 ODESSA TX, 79761
 Fax To:

Received:	11/24/2025	Sampling Date:	11/20/2025
Reported:	12/02/2025	Sampling Type:	Soil
Project Name:	SOUTH VACUUM #274	Sampling Condition:	Cool & Intact
Project Number:	NONE GIVEN	Sample Received By:	Shalyn Rodriguez
Project Location:	CLEAR WATER - LEA CO NM		

Sample ID: B - 13 (H257366-61)

Chloride, SM4500CI-B		mg/kg		Analyzed By: AC					
Analyte	Result	Reporting Limit	Analyzed	Method Blank	BS	% Recovery	True Value QC	RPD	Qualifier
Chloride	192	16.0	11/25/2025	ND	432	108	400	3.77	
TPH 8015M		mg/kg		Analyzed By: MS					
Analyte	Result	Reporting Limit	Analyzed	Method Blank	BS	% Recovery	True Value QC	RPD	Qualifier
GRO C6-C10*	<10.0	10.0	11/25/2025	ND	188	94.1	200	2.23	
DRO >C10-C28*	<10.0	10.0	11/25/2025	ND	189	94.3	200	0.640	
EXT DRO >C28-C36	<10.0	10.0	11/25/2025	ND					
Surrogate: 1-Chlorooctane	82.6 %	52.4-130							
Surrogate: 1-Chlorooctadecane	76.1 %	39.9-141							

Sample ID: B - 14 (H257366-62)

Chloride, SM4500CI-B		mg/kg		Analyzed By: AC					
Analyte	Result	Reporting Limit	Analyzed	Method Blank	BS	% Recovery	True Value QC	RPD	Qualifier
Chloride	64.0	16.0	11/25/2025	ND	432	108	400	3.77	
TPH 8015M		mg/kg		Analyzed By: MS					
Analyte	Result	Reporting Limit	Analyzed	Method Blank	BS	% Recovery	True Value QC	RPD	Qualifier
GRO C6-C10*	<10.0	10.0	11/25/2025	ND	188	94.1	200	2.23	
DRO >C10-C28*	<10.0	10.0	11/25/2025	ND	189	94.3	200	0.640	
EXT DRO >C28-C36	<10.0	10.0	11/25/2025	ND					
Surrogate: 1-Chlorooctane	67.9 %	52.4-130							
Surrogate: 1-Chlorooctadecane	61.7 %	39.9-141							

Cardinal Laboratories

*=Accredited Analyte

PLEASE NOTE: Liability and Damages. Cardinal's liability and client's exclusive remedy for any claim arising, whether based in contract or tort, shall be limited to the amount paid by client for analyses. All claims, including those for negligence and any other cause whatsoever shall be deemed waived unless made in writing and received by Cardinal within thirty (30) days after completion of the applicable service. In no event shall Cardinal be liable for incidental or consequential damages, including, without limitation, business interruptions, loss of use, or loss of profits incurred by client, its subsidiaries, affiliates or successors arising out of or related to the performance of the services hereunder by Cardinal, regardless of whether such claim is based upon any of the above stated reasons or otherwise. Results relate only to the samples identified above. This report shall not be reproduced except in full with written approval of Cardinal Laboratories.

Celey D. Keene, Lab Director/Quality Manager



PHONE (575) 393-2326 ° 101 E. MARLAND ° HOBBS, NM 88240

Analytical Results For:

CRAIN ENVIROMENTAL
 CINDY CRAIN
 2925 E. 17TH ST.
 ODESSA TX, 79761
 Fax To:

Received: 11/24/2025
 Reported: 12/02/2025
 Project Name: SOUTH VACUUM #274
 Project Number: NONE GIVEN
 Project Location: CLEAR WATER - LEA CO NM

Sampling Date: 11/20/2025
 Sampling Type: Soil
 Sampling Condition: Cool & Intact
 Sample Received By: Shalyn Rodriguez

Sample ID: B - 15 (H257366-63)

Chloride, SM4500CI-B		mg/kg		Analyzed By: AC					
Analyte	Result	Reporting Limit	Analyzed	Method Blank	BS	% Recovery	True Value QC	RPD	Qualifier
Chloride	32.0	16.0	11/25/2025	ND	432	108	400	3.77	
TPH 8015M		mg/kg		Analyzed By: MS					
Analyte	Result	Reporting Limit	Analyzed	Method Blank	BS	% Recovery	True Value QC	RPD	Qualifier
GRO C6-C10*	<10.0	10.0	11/25/2025	ND	188	94.1	200	2.23	
DRO >C10-C28*	<10.0	10.0	11/25/2025	ND	189	94.3	200	0.640	
EXT DRO >C28-C36	<10.0	10.0	11/25/2025	ND					
<i>Surrogate: 1-Chlorooctane</i>	<i>72.4 %</i>	<i>52.4-130</i>							
<i>Surrogate: 1-Chlorooctadecane</i>	<i>65.6 %</i>	<i>39.9-141</i>							

Sample ID: B - 16 (H257366-64)

Chloride, SM4500CI-B		mg/kg		Analyzed By: AC					
Analyte	Result	Reporting Limit	Analyzed	Method Blank	BS	% Recovery	True Value QC	RPD	Qualifier
Chloride	160	16.0	11/25/2025	ND	432	108	400	3.77	
TPH 8015M		mg/kg		Analyzed By: MS					
Analyte	Result	Reporting Limit	Analyzed	Method Blank	BS	% Recovery	True Value QC	RPD	Qualifier
GRO C6-C10*	<10.0	10.0	11/25/2025	ND	188	94.1	200	2.23	
DRO >C10-C28*	<10.0	10.0	11/25/2025	ND	189	94.3	200	0.640	
EXT DRO >C28-C36	<10.0	10.0	11/25/2025	ND					
<i>Surrogate: 1-Chlorooctane</i>	<i>69.7 %</i>	<i>52.4-130</i>							
<i>Surrogate: 1-Chlorooctadecane</i>	<i>63.8 %</i>	<i>39.9-141</i>							

Cardinal Laboratories

*=Accredited Analyte

PLEASE NOTE: Liability and Damages. Cardinal's liability and client's exclusive remedy for any claim arising, whether based in contract or tort, shall be limited to the amount paid by client for analyses. All claims, including those for negligence and any other cause whatsoever shall be deemed waived unless made in writing and received by Cardinal within thirty (30) days after completion of the applicable service. In no event shall Cardinal be liable for incidental or consequential damages, including, without limitation, business interruptions, loss of use, or loss of profits incurred by client, its subsidiaries, affiliates or successors arising out of or related to the performance of the services hereunder by Cardinal, regardless of whether such claim is based upon any of the above stated reasons or otherwise. Results relate only to the samples identified above. This report shall not be reproduced except in full with written approval of Cardinal Laboratories.

Celey D. Keene, Lab Director/Quality Manager



PHONE (575) 393-2326 ° 101 E. MARLAND ° HOBBS, NM 88240

Analytical Results For:

CRAIN ENVIROMENTAL
 CINDY CRAIN
 2925 E. 17TH ST.
 ODESSA TX, 79761
 Fax To:

Received:	11/24/2025	Sampling Date:	11/20/2025
Reported:	12/02/2025	Sampling Type:	Soil
Project Name:	SOUTH VACUUM #274	Sampling Condition:	Cool & Intact
Project Number:	NONE GIVEN	Sample Received By:	Shalyn Rodriguez
Project Location:	CLEAR WATER - LEA CO NM		

Sample ID: B - 17 (H257366-65)

Chloride, SM4500CI-B		mg/kg		Analyzed By: AC					
Analyte	Result	Reporting Limit	Analyzed	Method Blank	BS	% Recovery	True Value QC	RPD	Qualifier
Chloride	112	16.0	11/25/2025	ND	432	108	400	3.77	
TPH 8015M		mg/kg		Analyzed By: MS					
Analyte	Result	Reporting Limit	Analyzed	Method Blank	BS	% Recovery	True Value QC	RPD	Qualifier
GRO C6-C10*	<10.0	10.0	11/25/2025	ND	188	94.1	200	2.23	
DRO >C10-C28*	<10.0	10.0	11/25/2025	ND	189	94.3	200	0.640	
EXT DRO >C28-C36	<10.0	10.0	11/25/2025	ND					
<i>Surrogate: 1-Chlorooctane</i>	<i>70.4 %</i>	<i>52.4-130</i>							
<i>Surrogate: 1-Chlorooctadecane</i>	<i>63.4 %</i>	<i>39.9-141</i>							

Sample ID: B - 18 (H257366-66)

Chloride, SM4500CI-B		mg/kg		Analyzed By: AC					
Analyte	Result	Reporting Limit	Analyzed	Method Blank	BS	% Recovery	True Value QC	RPD	Qualifier
Chloride	144	16.0	11/25/2025	ND	432	108	400	3.77	
TPH 8015M		mg/kg		Analyzed By: MS					
Analyte	Result	Reporting Limit	Analyzed	Method Blank	BS	% Recovery	True Value QC	RPD	Qualifier
GRO C6-C10*	<10.0	10.0	11/25/2025	ND	188	94.1	200	2.23	
DRO >C10-C28*	<10.0	10.0	11/25/2025	ND	189	94.3	200	0.640	
EXT DRO >C28-C36	<10.0	10.0	11/25/2025	ND					
<i>Surrogate: 1-Chlorooctane</i>	<i>73.7 %</i>	<i>52.4-130</i>							
<i>Surrogate: 1-Chlorooctadecane</i>	<i>67.1 %</i>	<i>39.9-141</i>							

Cardinal Laboratories

*=Accredited Analyte

PLEASE NOTE: Liability and Damages. Cardinal's liability and client's exclusive remedy for any claim arising, whether based in contract or tort, shall be limited to the amount paid by client for analyses. All claims, including those for negligence and any other cause whatsoever shall be deemed waived unless made in writing and received by Cardinal within thirty (30) days after completion of the applicable service. In no event shall Cardinal be liable for incidental or consequential damages, including, without limitation, business interruptions, loss of use, or loss of profits incurred by client, its subsidiaries, affiliates or successors arising out of or related to the performance of the services hereunder by Cardinal, regardless of whether such claim is based upon any of the above stated reasons or otherwise. Results relate only to the samples identified above. This report shall not be reproduced except in full with written approval of Cardinal Laboratories.

Celey D. Keene, Lab Director/Quality Manager



PHONE (575) 393-2326 ° 101 E. MARLAND ° HOBBS, NM 88240

Analytical Results For:

CRAIN ENVIROMENTAL
 CINDY CRAIN
 2925 E. 17TH ST.
 ODESSA TX, 79761
 Fax To:

Received:	11/24/2025	Sampling Date:	11/20/2025
Reported:	12/02/2025	Sampling Type:	Soil
Project Name:	SOUTH VACUUM #274	Sampling Condition:	Cool & Intact
Project Number:	NONE GIVEN	Sample Received By:	Shalyn Rodriguez
Project Location:	CLEAR WATER - LEA CO NM		

Sample ID: B - 19 (H257366-67)

Chloride, SM4500CI-B		mg/kg		Analyzed By: AC					
Analyte	Result	Reporting Limit	Analyzed	Method Blank	BS	% Recovery	True Value QC	RPD	Qualifier
Chloride	160	16.0	11/25/2025	ND	432	108	400	3.77	
TPH 8015M		mg/kg		Analyzed By: MS					
Analyte	Result	Reporting Limit	Analyzed	Method Blank	BS	% Recovery	True Value QC	RPD	Qualifier
GRO C6-C10*	<10.0	10.0	11/25/2025	ND	188	94.1	200	2.23	
DRO >C10-C28*	<10.0	10.0	11/25/2025	ND	189	94.3	200	0.640	
EXT DRO >C28-C36	<10.0	10.0	11/25/2025	ND					
Surrogate: 1-Chlorooctane	68.8 %	52.4-130							
Surrogate: 1-Chlorooctadecane	62.8 %	39.9-141							

Sample ID: B - 20 (H257366-68)

Chloride, SM4500CI-B		mg/kg		Analyzed By: AC					
Analyte	Result	Reporting Limit	Analyzed	Method Blank	BS	% Recovery	True Value QC	RPD	Qualifier
Chloride	160	16.0	11/25/2025	ND	432	108	400	3.77	
TPH 8015M		mg/kg		Analyzed By: MS					
Analyte	Result	Reporting Limit	Analyzed	Method Blank	BS	% Recovery	True Value QC	RPD	Qualifier
GRO C6-C10*	<10.0	10.0	11/25/2025	ND	188	94.1	200	2.23	
DRO >C10-C28*	<10.0	10.0	11/25/2025	ND	189	94.3	200	0.640	
EXT DRO >C28-C36	<10.0	10.0	11/25/2025	ND					
Surrogate: 1-Chlorooctane	74.5 %	52.4-130							
Surrogate: 1-Chlorooctadecane	67.4 %	39.9-141							

Cardinal Laboratories

*=Accredited Analyte

PLEASE NOTE: Liability and Damages. Cardinal's liability and client's exclusive remedy for any claim arising, whether based in contract or tort, shall be limited to the amount paid by client for analyses. All claims, including those for negligence and any other cause whatsoever shall be deemed waived unless made in writing and received by Cardinal within thirty (30) days after completion of the applicable service. In no event shall Cardinal be liable for incidental or consequential damages, including, without limitation, business interruptions, loss of use, or loss of profits incurred by client, its subsidiaries, affiliates or successors arising out of or related to the performance of the services hereunder by Cardinal, regardless of whether such claim is based upon any of the above stated reasons or otherwise. Results relate only to the samples identified above. This report shall not be reproduced except in full with written approval of Cardinal Laboratories.

Celey D. Keene, Lab Director/Quality Manager



PHONE (575) 393-2326 ° 101 E. MARLAND ° HOBBS, NM 88240

Analytical Results For:

CRAIN ENVIROMENTAL
 CINDY CRAIN
 2925 E. 17TH ST.
 ODESSA TX, 79761
 Fax To:

Received:	11/24/2025	Sampling Date:	11/20/2025
Reported:	12/02/2025	Sampling Type:	Soil
Project Name:	SOUTH VACUUM #274	Sampling Condition:	Cool & Intact
Project Number:	NONE GIVEN	Sample Received By:	Shalyn Rodriguez
Project Location:	CLEAR WATER - LEA CO NM		

Sample ID: B - 21 (H257366-69)

Chloride, SM4500CI-B		mg/kg		Analyzed By: AC					
Analyte	Result	Reporting Limit	Analyzed	Method Blank	BS	% Recovery	True Value QC	RPD	Qualifier
Chloride	320	16.0	11/25/2025	ND	432	108	400	3.77	
TPH 8015M		mg/kg		Analyzed By: MS					
Analyte	Result	Reporting Limit	Analyzed	Method Blank	BS	% Recovery	True Value QC	RPD	Qualifier
GRO C6-C10*	<10.0	10.0	11/25/2025	ND	188	94.1	200	2.23	
DRO >C10-C28*	<10.0	10.0	11/25/2025	ND	189	94.3	200	0.640	
EXT DRO >C28-C36	<10.0	10.0	11/25/2025	ND					
<i>Surrogate: 1-Chlorooctane</i>	<i>77.7 %</i>	<i>52.4-130</i>							
<i>Surrogate: 1-Chlorooctadecane</i>	<i>71.3 %</i>	<i>39.9-141</i>							

Sample ID: B - 22 (H257366-70)

Chloride, SM4500CI-B		mg/kg		Analyzed By: AC					
Analyte	Result	Reporting Limit	Analyzed	Method Blank	BS	% Recovery	True Value QC	RPD	Qualifier
Chloride	704	16.0	11/25/2025	ND	432	108	400	3.77	
TPH 8015M		mg/kg		Analyzed By: MS					
Analyte	Result	Reporting Limit	Analyzed	Method Blank	BS	% Recovery	True Value QC	RPD	Qualifier
GRO C6-C10*	<10.0	10.0	11/25/2025	ND	188	94.1	200	2.23	
DRO >C10-C28*	<10.0	10.0	11/25/2025	ND	189	94.3	200	0.640	
EXT DRO >C28-C36	<10.0	10.0	11/25/2025	ND					
<i>Surrogate: 1-Chlorooctane</i>	<i>78.9 %</i>	<i>52.4-130</i>							
<i>Surrogate: 1-Chlorooctadecane</i>	<i>71.9 %</i>	<i>39.9-141</i>							

Cardinal Laboratories

*=Accredited Analyte

PLEASE NOTE: Liability and Damages. Cardinal's liability and client's exclusive remedy for any claim arising, whether based in contract or tort, shall be limited to the amount paid by client for analyses. All claims, including those for negligence and any other cause whatsoever shall be deemed waived unless made in writing and received by Cardinal within thirty (30) days after completion of the applicable service. In no event shall Cardinal be liable for incidental or consequential damages, including, without limitation, business interruptions, loss of use, or loss of profits incurred by client, its subsidiaries, affiliates or successors arising out of or related to the performance of the services hereunder by Cardinal, regardless of whether such claim is based upon any of the above stated reasons or otherwise. Results relate only to the samples identified above. This report shall not be reproduced except in full with written approval of Cardinal Laboratories.

Celey D. Keene, Lab Director/Quality Manager



PHONE (575) 393-2326 ° 101 E. MARLAND ° HOBBS, NM 88240

Analytical Results For:

CRAIN ENVIROMENTAL
 CINDY CRAIN
 2925 E. 17TH ST.
 ODESSA TX, 79761
 Fax To:

Received:	11/24/2025	Sampling Date:	11/20/2025
Reported:	12/02/2025	Sampling Type:	Soil
Project Name:	SOUTH VACUUM #274	Sampling Condition:	Cool & Intact
Project Number:	NONE GIVEN	Sample Received By:	Shalyn Rodriguez
Project Location:	CLEAR WATER - LEA CO NM		

Sample ID: B - 23 (H257366-71)

Chloride, SM4500CI-B		mg/kg		Analyzed By: AC					
Analyte	Result	Reporting Limit	Analyzed	Method Blank	BS	% Recovery	True Value QC	RPD	Qualifier
Chloride	352	16.0	11/25/2025	ND	432	108	400	3.77	
TPH 8015M		mg/kg		Analyzed By: MS					
Analyte	Result	Reporting Limit	Analyzed	Method Blank	BS	% Recovery	True Value QC	RPD	Qualifier
GRO C6-C10*	<10.0	10.0	11/25/2025	ND	188	94.1	200	2.23	
DRO >C10-C28*	<10.0	10.0	11/25/2025	ND	189	94.3	200	0.640	
EXT DRO >C28-C36	<10.0	10.0	11/25/2025	ND					
<i>Surrogate: 1-Chlorooctane</i>	<i>74.5 %</i>	<i>52.4-130</i>							
<i>Surrogate: 1-Chlorooctadecane</i>	<i>67.1 %</i>	<i>39.9-141</i>							

Sample ID: B - 24 (H257366-72)

Chloride, SM4500CI-B		mg/kg		Analyzed By: AC					
Analyte	Result	Reporting Limit	Analyzed	Method Blank	BS	% Recovery	True Value QC	RPD	Qualifier
Chloride	1420	16.0	11/25/2025	ND	432	108	400	3.77	
TPH 8015M		mg/kg		Analyzed By: MS					
Analyte	Result	Reporting Limit	Analyzed	Method Blank	BS	% Recovery	True Value QC	RPD	Qualifier
GRO C6-C10*	<10.0	10.0	11/25/2025	ND	206	103	200	2.22	
DRO >C10-C28*	<10.0	10.0	11/25/2025	ND	201	100	200	2.20	
EXT DRO >C28-C36	<10.0	10.0	11/25/2025	ND					
<i>Surrogate: 1-Chlorooctane</i>	<i>86.3 %</i>	<i>52.4-130</i>							
<i>Surrogate: 1-Chlorooctadecane</i>	<i>79.5 %</i>	<i>39.9-141</i>							

Cardinal Laboratories

*=Accredited Analyte

PLEASE NOTE: Liability and Damages. Cardinal's liability and client's exclusive remedy for any claim arising, whether based in contract or tort, shall be limited to the amount paid by client for analyses. All claims, including those for negligence and any other cause whatsoever shall be deemed waived unless made in writing and received by Cardinal within thirty (30) days after completion of the applicable service. In no event shall Cardinal be liable for incidental or consequential damages, including, without limitation, business interruptions, loss of use, or loss of profits incurred by client, its subsidiaries, affiliates or successors arising out of or related to the performance of the services hereunder by Cardinal, regardless of whether such claim is based upon any of the above stated reasons or otherwise. Results relate only to the samples identified above. This report shall not be reproduced except in full with written approval of Cardinal Laboratories.

Celey D. Keene, Lab Director/Quality Manager



PHONE (575) 393-2326 ° 101 E. MARLAND ° HOBBS, NM 88240

Analytical Results For:

CRAIN ENVIROMENTAL
 CINDY CRAIN
 2925 E. 17TH ST.
 ODESSA TX, 79761
 Fax To:

Received:	11/24/2025	Sampling Date:	11/20/2025
Reported:	12/02/2025	Sampling Type:	Soil
Project Name:	SOUTH VACUUM #274	Sampling Condition:	Cool & Intact
Project Number:	NONE GIVEN	Sample Received By:	Shalyn Rodriguez
Project Location:	CLEAR WATER - LEA CO NM		

Sample ID: B - 25 (H257366-73)

Chloride, SM4500CI-B		mg/kg		Analyzed By: AC					
Analyte	Result	Reporting Limit	Analyzed	Method Blank	BS	% Recovery	True Value QC	RPD	Qualifier
Chloride	2480	16.0	11/25/2025	ND	432	108	400	3.77	
TPH 8015M		mg/kg		Analyzed By: MS					
Analyte	Result	Reporting Limit	Analyzed	Method Blank	BS	% Recovery	True Value QC	RPD	Qualifier
GRO C6-C10*	<10.0	10.0	11/25/2025	ND	206	103	200	2.22	
DRO >C10-C28*	<10.0	10.0	11/25/2025	ND	201	100	200	2.20	
EXT DRO >C28-C36	<10.0	10.0	11/25/2025	ND					
<i>Surrogate: 1-Chlorooctane</i>	<i>90.7 %</i>	<i>52.4-130</i>							
<i>Surrogate: 1-Chlorooctadecane</i>	<i>83.6 %</i>	<i>39.9-141</i>							

Sample ID: B - 26 (H257366-74)

Chloride, SM4500CI-B		mg/kg		Analyzed By: KH					
Analyte	Result	Reporting Limit	Analyzed	Method Blank	BS	% Recovery	True Value QC	RPD	Qualifier
Chloride	592	16.0	11/25/2025	ND	416	104	400	3.77	
TPH 8015M		mg/kg		Analyzed By: MS					
Analyte	Result	Reporting Limit	Analyzed	Method Blank	BS	% Recovery	True Value QC	RPD	Qualifier
GRO C6-C10*	<10.0	10.0	11/25/2025	ND	206	103	200	2.22	
DRO >C10-C28*	<10.0	10.0	11/25/2025	ND	201	100	200	2.20	
EXT DRO >C28-C36	<10.0	10.0	11/25/2025	ND					
<i>Surrogate: 1-Chlorooctane</i>	<i>81.7 %</i>	<i>52.4-130</i>							
<i>Surrogate: 1-Chlorooctadecane</i>	<i>74.8 %</i>	<i>39.9-141</i>							

Cardinal Laboratories

*=Accredited Analyte

PLEASE NOTE: Liability and Damages. Cardinal's liability and client's exclusive remedy for any claim arising, whether based in contract or tort, shall be limited to the amount paid by client for analyses. All claims, including those for negligence and any other cause whatsoever shall be deemed waived unless made in writing and received by Cardinal within thirty (30) days after completion of the applicable service. In no event shall Cardinal be liable for incidental or consequential damages, including, without limitation, business interruptions, loss of use, or loss of profits incurred by client, its subsidiaries, affiliates or successors arising out of or related to the performance of the services hereunder by Cardinal, regardless of whether such claim is based upon any of the above stated reasons or otherwise. Results relate only to the samples identified above. This report shall not be reproduced except in full with written approval of Cardinal Laboratories.

Celey D. Keene, Lab Director/Quality Manager



PHONE (575) 393-2326 ° 101 E. MARLAND ° HOBBS, NM 88240

Analytical Results For:

CRAIN ENVIROMENTAL
 CINDY CRAIN
 2925 E. 17TH ST.
 ODESSA TX, 79761
 Fax To:

Received:	11/24/2025	Sampling Date:	11/20/2025
Reported:	12/02/2025	Sampling Type:	Soil
Project Name:	SOUTH VACUUM #274	Sampling Condition:	Cool & Intact
Project Number:	NONE GIVEN	Sample Received By:	Shalyn Rodriguez
Project Location:	CLEAR WATER - LEA CO NM		

Sample ID: B - 27 (H257366-75)

Chloride, SM4500CI-B		mg/kg		Analyzed By: KH					
Analyte	Result	Reporting Limit	Analyzed	Method Blank	BS	% Recovery	True Value QC	RPD	Qualifier
Chloride	816	16.0	11/25/2025	ND	416	104	400	3.77	
TPH 8015M		mg/kg		Analyzed By: MS					
Analyte	Result	Reporting Limit	Analyzed	Method Blank	BS	% Recovery	True Value QC	RPD	Qualifier
GRO C6-C10*	<10.0	10.0	11/25/2025	ND	206	103	200	2.22	
DRO >C10-C28*	<10.0	10.0	11/25/2025	ND	201	100	200	2.20	
EXT DRO >C28-C36	<10.0	10.0	11/25/2025	ND					
<i>Surrogate: 1-Chlorooctane</i>	88.2 %	52.4-130							
<i>Surrogate: 1-Chlorooctadecane</i>	81.0 %	39.9-141							

Sample ID: B - 28 (H257366-76)

Chloride, SM4500CI-B		mg/kg		Analyzed By: KH					
Analyte	Result	Reporting Limit	Analyzed	Method Blank	BS	% Recovery	True Value QC	RPD	Qualifier
Chloride	608	16.0	11/25/2025	ND	416	104	400	3.77	
TPH 8015M		mg/kg		Analyzed By: MS					
Analyte	Result	Reporting Limit	Analyzed	Method Blank	BS	% Recovery	True Value QC	RPD	Qualifier
GRO C6-C10*	<10.0	10.0	11/25/2025	ND	206	103	200	2.22	
DRO >C10-C28*	<10.0	10.0	11/25/2025	ND	201	100	200	2.20	
EXT DRO >C28-C36	<10.0	10.0	11/25/2025	ND					
<i>Surrogate: 1-Chlorooctane</i>	74.5 %	52.4-130							
<i>Surrogate: 1-Chlorooctadecane</i>	67.8 %	39.9-141							

Cardinal Laboratories

*=Accredited Analyte

PLEASE NOTE: Liability and Damages. Cardinal's liability and client's exclusive remedy for any claim arising, whether based in contract or tort, shall be limited to the amount paid by client for analyses. All claims, including those for negligence and any other cause whatsoever shall be deemed waived unless made in writing and received by Cardinal within thirty (30) days after completion of the applicable service. In no event shall Cardinal be liable for incidental or consequential damages, including, without limitation, business interruptions, loss of use, or loss of profits incurred by client, its subsidiaries, affiliates or successors arising out of or related to the performance of the services hereunder by Cardinal, regardless of whether such claim is based upon any of the above stated reasons or otherwise. Results relate only to the samples identified above. This report shall not be reproduced except in full with written approval of Cardinal Laboratories.

Celey D. Keene, Lab Director/Quality Manager



PHONE (575) 393-2326 ° 101 E. MARLAND ° HOBBS, NM 88240

Analytical Results For:

CRAIN ENVIROMENTAL
 CINDY CRAIN
 2925 E. 17TH ST.
 ODESSA TX, 79761
 Fax To:

Received:	11/24/2025	Sampling Date:	11/20/2025
Reported:	12/02/2025	Sampling Type:	Soil
Project Name:	SOUTH VACUUM #274	Sampling Condition:	Cool & Intact
Project Number:	NONE GIVEN	Sample Received By:	Shalyn Rodriguez
Project Location:	CLEAR WATER - LEA CO NM		

Sample ID: B - 29 (H257366-77)

Chloride, SM4500CI-B		mg/kg		Analyzed By: KH					
Analyte	Result	Reporting Limit	Analyzed	Method Blank	BS	% Recovery	True Value QC	RPD	Qualifier
Chloride	1040	16.0	11/25/2025	ND	416	104	400	3.77	
TPH 8015M		mg/kg		Analyzed By: MS					
Analyte	Result	Reporting Limit	Analyzed	Method Blank	BS	% Recovery	True Value QC	RPD	Qualifier
GRO C6-C10*	<10.0	10.0	11/25/2025	ND	206	103	200	2.22	
DRO >C10-C28*	<10.0	10.0	11/25/2025	ND	201	100	200	2.20	
EXT DRO >C28-C36	<10.0	10.0	11/25/2025	ND					
<i>Surrogate: 1-Chlorooctane</i>	<i>93.5 %</i>	<i>52.4-130</i>							
<i>Surrogate: 1-Chlorooctadecane</i>	<i>85.3 %</i>	<i>39.9-141</i>							

Sample ID: B - 30 (H257366-78)

Chloride, SM4500CI-B		mg/kg		Analyzed By: KH					
Analyte	Result	Reporting Limit	Analyzed	Method Blank	BS	% Recovery	True Value QC	RPD	Qualifier
Chloride	1310	16.0	11/25/2025	ND	416	104	400	3.77	
TPH 8015M		mg/kg		Analyzed By: MS					
Analyte	Result	Reporting Limit	Analyzed	Method Blank	BS	% Recovery	True Value QC	RPD	Qualifier
GRO C6-C10*	<10.0	10.0	11/25/2025	ND	206	103	200	2.22	
DRO >C10-C28*	<10.0	10.0	11/25/2025	ND	201	100	200	2.20	
EXT DRO >C28-C36	<10.0	10.0	11/25/2025	ND					
<i>Surrogate: 1-Chlorooctane</i>	<i>90.8 %</i>	<i>52.4-130</i>							
<i>Surrogate: 1-Chlorooctadecane</i>	<i>83.6 %</i>	<i>39.9-141</i>							

Cardinal Laboratories

*=Accredited Analyte

PLEASE NOTE: Liability and Damages. Cardinal's liability and client's exclusive remedy for any claim arising, whether based in contract or tort, shall be limited to the amount paid by client for analyses. All claims, including those for negligence and any other cause whatsoever shall be deemed waived unless made in writing and received by Cardinal within thirty (30) days after completion of the applicable service. In no event shall Cardinal be liable for incidental or consequential damages, including, without limitation, business interruptions, loss of use, or loss of profits incurred by client, its subsidiaries, affiliates or successors arising out of or related to the performance of the services hereunder by Cardinal, regardless of whether such claim is based upon any of the above stated reasons or otherwise. Results relate only to the samples identified above. This report shall not be reproduced except in full with written approval of Cardinal Laboratories.

Celey D. Keene, Lab Director/Quality Manager



PHONE (575) 393-2326 ° 101 E. MARLAND ° HOBBS, NM 88240

Analytical Results For:

CRAIN ENVIROMENTAL
 CINDY CRAIN
 2925 E. 17TH ST.
 ODESSA TX, 79761
 Fax To:

Received:	11/24/2025	Sampling Date:	11/20/2025
Reported:	12/02/2025	Sampling Type:	Soil
Project Name:	SOUTH VACUUM #274	Sampling Condition:	Cool & Intact
Project Number:	NONE GIVEN	Sample Received By:	Shalyn Rodriguez
Project Location:	CLEAR WATER - LEA CO NM		

Sample ID: B - 31 (H257366-79)

Chloride, SM4500CI-B		mg/kg		Analyzed By: KH					
Analyte	Result	Reporting Limit	Analyzed	Method Blank	BS	% Recovery	True Value QC	RPD	Qualifier
Chloride	592	16.0	11/25/2025	ND	416	104	400	3.77	
TPH 8015M		mg/kg		Analyzed By: MS					
Analyte	Result	Reporting Limit	Analyzed	Method Blank	BS	% Recovery	True Value QC	RPD	Qualifier
GRO C6-C10*	<10.0	10.0	11/25/2025	ND	206	103	200	2.22	
DRO >C10-C28*	<10.0	10.0	11/25/2025	ND	201	100	200	2.20	
EXT DRO >C28-C36	<10.0	10.0	11/25/2025	ND					
<i>Surrogate: 1-Chlorooctane</i>	<i>92.7 %</i>	<i>52.4-130</i>							
<i>Surrogate: 1-Chlorooctadecane</i>	<i>85.1 %</i>	<i>39.9-141</i>							

Sample ID: B - 32 (H257366-80)

Chloride, SM4500CI-B		mg/kg		Analyzed By: KH					
Analyte	Result	Reporting Limit	Analyzed	Method Blank	BS	% Recovery	True Value QC	RPD	Qualifier
Chloride	688	16.0	11/25/2025	ND	416	104	400	3.77	
TPH 8015M		mg/kg		Analyzed By: MS					
Analyte	Result	Reporting Limit	Analyzed	Method Blank	BS	% Recovery	True Value QC	RPD	Qualifier
GRO C6-C10*	<10.0	10.0	11/25/2025	ND	206	103	200	2.22	
DRO >C10-C28*	<10.0	10.0	11/25/2025	ND	201	100	200	2.20	
EXT DRO >C28-C36	<10.0	10.0	11/25/2025	ND					
<i>Surrogate: 1-Chlorooctane</i>	<i>91.5 %</i>	<i>52.4-130</i>							
<i>Surrogate: 1-Chlorooctadecane</i>	<i>84.2 %</i>	<i>39.9-141</i>							

Cardinal Laboratories

*=Accredited Analyte

PLEASE NOTE: Liability and Damages. Cardinal's liability and client's exclusive remedy for any claim arising, whether based in contract or tort, shall be limited to the amount paid by client for analyses. All claims, including those for negligence and any other cause whatsoever shall be deemed waived unless made in writing and received by Cardinal within thirty (30) days after completion of the applicable service. In no event shall Cardinal be liable for incidental or consequential damages, including, without limitation, business interruptions, loss of use, or loss of profits incurred by client, its subsidiaries, affiliates or successors arising out of or related to the performance of the services hereunder by Cardinal, regardless of whether such claim is based upon any of the above stated reasons or otherwise. Results relate only to the samples identified above. This report shall not be reproduced except in full with written approval of Cardinal Laboratories.

Celey D. Keene, Lab Director/Quality Manager



PHONE (575) 393-2326 ° 101 E. MARLAND ° HOBBS, NM 88240

Analytical Results For:

CRAIN ENVIROMENTAL
 CINDY CRAIN
 2925 E. 17TH ST.
 ODESSA TX, 79761
 Fax To:

Received:	11/24/2025	Sampling Date:	11/20/2025
Reported:	12/02/2025	Sampling Type:	Soil
Project Name:	SOUTH VACUUM #274	Sampling Condition:	Cool & Intact
Project Number:	NONE GIVEN	Sample Received By:	Shalyn Rodriguez
Project Location:	CLEAR WATER - LEA CO NM		

Sample ID: B - 33 (H257366-81)

Chloride, SM4500CI-B		mg/kg		Analyzed By: KH					
Analyte	Result	Reporting Limit	Analyzed	Method Blank	BS	% Recovery	True Value QC	RPD	Qualifier
Chloride	448	16.0	11/25/2025	ND	416	104	400	3.77	
TPH 8015M		mg/kg		Analyzed By: MS					
Analyte	Result	Reporting Limit	Analyzed	Method Blank	BS	% Recovery	True Value QC	RPD	Qualifier
GRO C6-C10*	<10.0	10.0	11/25/2025	ND	206	103	200	2.22	
DRO >C10-C28*	<10.0	10.0	11/25/2025	ND	201	100	200	2.20	
EXT DRO >C28-C36	<10.0	10.0	11/25/2025	ND					
<i>Surrogate: 1-Chlorooctane</i>	<i>87.4 %</i>	<i>52.4-130</i>							
<i>Surrogate: 1-Chlorooctadecane</i>	<i>83.1 %</i>	<i>39.9-141</i>							

Sample ID: B - 34 (H257366-82)

Chloride, SM4500CI-B		mg/kg		Analyzed By: KH					
Analyte	Result	Reporting Limit	Analyzed	Method Blank	BS	% Recovery	True Value QC	RPD	Qualifier
Chloride	976	16.0	11/25/2025	ND	416	104	400	3.77	
TPH 8015M		mg/kg		Analyzed By: MS					
Analyte	Result	Reporting Limit	Analyzed	Method Blank	BS	% Recovery	True Value QC	RPD	Qualifier
GRO C6-C10*	<10.0	10.0	11/25/2025	ND	206	103	200	2.22	
DRO >C10-C28*	<10.0	10.0	11/25/2025	ND	201	100	200	2.20	
EXT DRO >C28-C36	<10.0	10.0	11/25/2025	ND					
<i>Surrogate: 1-Chlorooctane</i>	<i>85.8 %</i>	<i>52.4-130</i>							
<i>Surrogate: 1-Chlorooctadecane</i>	<i>79.4 %</i>	<i>39.9-141</i>							

Cardinal Laboratories

*=Accredited Analyte

PLEASE NOTE: Liability and Damages. Cardinal's liability and client's exclusive remedy for any claim arising, whether based in contract or tort, shall be limited to the amount paid by client for analyses. All claims, including those for negligence and any other cause whatsoever shall be deemed waived unless made in writing and received by Cardinal within thirty (30) days after completion of the applicable service. In no event shall Cardinal be liable for incidental or consequential damages, including, without limitation, business interruptions, loss of use, or loss of profits incurred by client, its subsidiaries, affiliates or successors arising out of or related to the performance of the services hereunder by Cardinal, regardless of whether such claim is based upon any of the above stated reasons or otherwise. Results relate only to the samples identified above. This report shall not be reproduced except in full with written approval of Cardinal Laboratories.

Celey D. Keene, Lab Director/Quality Manager



PHONE (575) 393-2326 ° 101 E. MARLAND ° HOBBS, NM 88240

Analytical Results For:

CRAIN ENVIROMENTAL
 CINDY CRAIN
 2925 E. 17TH ST.
 ODESSA TX, 79761
 Fax To:

Received:	11/24/2025	Sampling Date:	11/20/2025
Reported:	12/02/2025	Sampling Type:	Soil
Project Name:	SOUTH VACUUM #274	Sampling Condition:	Cool & Intact
Project Number:	NONE GIVEN	Sample Received By:	Shalyn Rodriguez
Project Location:	CLEAR WATER - LEA CO NM		

Sample ID: B - 35 (H257366-83)

Chloride, SM4500CI-B		mg/kg		Analyzed By: KH					
Analyte	Result	Reporting Limit	Analyzed	Method Blank	BS	% Recovery	True Value QC	RPD	Qualifier
Chloride	672	16.0	11/25/2025	ND	416	104	400	3.77	
TPH 8015M		mg/kg		Analyzed By: MS					
Analyte	Result	Reporting Limit	Analyzed	Method Blank	BS	% Recovery	True Value QC	RPD	Qualifier
GRO C6-C10*	<10.0	10.0	11/25/2025	ND	206	103	200	2.22	
DRO >C10-C28*	<10.0	10.0	11/25/2025	ND	201	100	200	2.20	
EXT DRO >C28-C36	<10.0	10.0	11/25/2025	ND					
Surrogate: 1-Chlorooctane	68.5 %	52.4-130							
Surrogate: 1-Chlorooctadecane	65.8 %	39.9-141							

Sample ID: B - 36 (H257366-84)

Chloride, SM4500CI-B		mg/kg		Analyzed By: KH					
Analyte	Result	Reporting Limit	Analyzed	Method Blank	BS	% Recovery	True Value QC	RPD	Qualifier
Chloride	80.0	16.0	11/25/2025	ND	416	104	400	3.77	
TPH 8015M		mg/kg		Analyzed By: MS					
Analyte	Result	Reporting Limit	Analyzed	Method Blank	BS	% Recovery	True Value QC	RPD	Qualifier
GRO C6-C10*	<10.0	10.0	11/25/2025	ND	206	103	200	2.22	
DRO >C10-C28*	<10.0	10.0	11/25/2025	ND	201	100	200	2.20	
EXT DRO >C28-C36	<10.0	10.0	11/25/2025	ND					
Surrogate: 1-Chlorooctane	84.0 %	52.4-130							
Surrogate: 1-Chlorooctadecane	76.3 %	39.9-141							

Cardinal Laboratories

*=Accredited Analyte

PLEASE NOTE: Liability and Damages. Cardinal's liability and client's exclusive remedy for any claim arising, whether based in contract or tort, shall be limited to the amount paid by client for analyses. All claims, including those for negligence and any other cause whatsoever shall be deemed waived unless made in writing and received by Cardinal within thirty (30) days after completion of the applicable service. In no event shall Cardinal be liable for incidental or consequential damages, including, without limitation, business interruptions, loss of use, or loss of profits incurred by client, its subsidiaries, affiliates or successors arising out of or related to the performance of the services hereunder by Cardinal, regardless of whether such claim is based upon any of the above stated reasons or otherwise. Results relate only to the samples identified above. This report shall not be reproduced except in full with written approval of Cardinal Laboratories.

Celey D. Keene, Lab Director/Quality Manager



PHONE (575) 393-2326 ° 101 E. MARLAND ° HOBBS, NM 88240

Analytical Results For:

CRAIN ENVIROMENTAL
 CINDY CRAIN
 2925 E. 17TH ST.
 ODESSA TX, 79761
 Fax To:

Received:	11/24/2025	Sampling Date:	11/20/2025
Reported:	12/02/2025	Sampling Type:	Soil
Project Name:	SOUTH VACUUM #274	Sampling Condition:	Cool & Intact
Project Number:	NONE GIVEN	Sample Received By:	Shalyn Rodriguez
Project Location:	CLEAR WATER - LEA CO NM		

Sample ID: B - 37 (H257366-85)

Chloride, SM4500CI-B		mg/kg		Analyzed By: KH					
Analyte	Result	Reporting Limit	Analyzed	Method Blank	BS	% Recovery	True Value QC	RPD	Qualifier
Chloride	320	16.0	11/25/2025	ND	416	104	400	3.77	
TPH 8015M		mg/kg		Analyzed By: MS					
Analyte	Result	Reporting Limit	Analyzed	Method Blank	BS	% Recovery	True Value QC	RPD	Qualifier
GRO C6-C10*	<10.0	10.0	11/25/2025	ND	206	103	200	2.22	
DRO >C10-C28*	<10.0	10.0	11/25/2025	ND	201	100	200	2.20	
EXT DRO >C28-C36	<10.0	10.0	11/25/2025	ND					
<i>Surrogate: 1-Chlorooctane</i>	<i>85.1 %</i>	<i>52.4-130</i>							
<i>Surrogate: 1-Chlorooctadecane</i>	<i>77.2 %</i>	<i>39.9-141</i>							

Sample ID: B - 38 (H257366-86)

Chloride, SM4500CI-B		mg/kg		Analyzed By: KH					
Analyte	Result	Reporting Limit	Analyzed	Method Blank	BS	% Recovery	True Value QC	RPD	Qualifier
Chloride	80.0	16.0	11/25/2025	ND	416	104	400	3.77	
TPH 8015M		mg/kg		Analyzed By: MS					
Analyte	Result	Reporting Limit	Analyzed	Method Blank	BS	% Recovery	True Value QC	RPD	Qualifier
GRO C6-C10*	<10.0	10.0	11/25/2025	ND	206	103	200	2.22	
DRO >C10-C28*	<10.0	10.0	11/25/2025	ND	201	100	200	2.20	
EXT DRO >C28-C36	<10.0	10.0	11/25/2025	ND					
<i>Surrogate: 1-Chlorooctane</i>	<i>84.0 %</i>	<i>52.4-130</i>							
<i>Surrogate: 1-Chlorooctadecane</i>	<i>75.3 %</i>	<i>39.9-141</i>							

Cardinal Laboratories

*=Accredited Analyte

PLEASE NOTE: Liability and Damages. Cardinal's liability and client's exclusive remedy for any claim arising, whether based in contract or tort, shall be limited to the amount paid by client for analyses. All claims, including those for negligence and any other cause whatsoever shall be deemed waived unless made in writing and received by Cardinal within thirty (30) days after completion of the applicable service. In no event shall Cardinal be liable for incidental or consequential damages, including, without limitation, business interruptions, loss of use, or loss of profits incurred by client, its subsidiaries, affiliates or successors arising out of or related to the performance of the services hereunder by Cardinal, regardless of whether such claim is based upon any of the above stated reasons or otherwise. Results relate only to the samples identified above. This report shall not be reproduced except in full with written approval of Cardinal Laboratories.

Celey D. Keene, Lab Director/Quality Manager



PHONE (575) 393-2326 ° 101 E. MARLAND ° HOBBS, NM 88240

Analytical Results For:

CRAIN ENVIROMENTAL
 CINDY CRAIN
 2925 E. 17TH ST.
 ODESSA TX, 79761
 Fax To:

Received:	11/24/2025	Sampling Date:	11/20/2025
Reported:	12/02/2025	Sampling Type:	Soil
Project Name:	SOUTH VACUUM #274	Sampling Condition:	Cool & Intact
Project Number:	NONE GIVEN	Sample Received By:	Shalyn Rodriguez
Project Location:	CLEAR WATER - LEA CO NM		

Sample ID: B - 39 (H257366-87)

Chloride, SM4500CI-B		mg/kg		Analyzed By: KH					
Analyte	Result	Reporting Limit	Analyzed	Method Blank	BS	% Recovery	True Value QC	RPD	Qualifier
Chloride	112	16.0	11/25/2025	ND	416	104	400	3.77	
TPH 8015M		mg/kg		Analyzed By: MS					
Analyte	Result	Reporting Limit	Analyzed	Method Blank	BS	% Recovery	True Value QC	RPD	Qualifier
GRO C6-C10*	<10.0	10.0	11/25/2025	ND	206	103	200	2.22	
DRO >C10-C28*	<10.0	10.0	11/25/2025	ND	201	100	200	2.20	
EXT DRO >C28-C36	<10.0	10.0	11/25/2025	ND					
<i>Surrogate: 1-Chlorooctane</i>	89.8 %	52.4-130							
<i>Surrogate: 1-Chlorooctadecane</i>	83.2 %	39.9-141							

Sample ID: B - 40 (H257366-88)

Chloride, SM4500CI-B		mg/kg		Analyzed By: KH					
Analyte	Result	Reporting Limit	Analyzed	Method Blank	BS	% Recovery	True Value QC	RPD	Qualifier
Chloride	80.0	16.0	11/25/2025	ND	416	104	400	3.77	
TPH 8015M		mg/kg		Analyzed By: MS					
Analyte	Result	Reporting Limit	Analyzed	Method Blank	BS	% Recovery	True Value QC	RPD	Qualifier
GRO C6-C10*	<10.0	10.0	11/25/2025	ND	206	103	200	2.22	
DRO >C10-C28*	<10.0	10.0	11/25/2025	ND	201	100	200	2.20	
EXT DRO >C28-C36	<10.0	10.0	11/25/2025	ND					
<i>Surrogate: 1-Chlorooctane</i>	87.2 %	52.4-130							
<i>Surrogate: 1-Chlorooctadecane</i>	80.4 %	39.9-141							

Cardinal Laboratories

*=Accredited Analyte

PLEASE NOTE: Liability and Damages. Cardinal's liability and client's exclusive remedy for any claim arising, whether based in contract or tort, shall be limited to the amount paid by client for analyses. All claims, including those for negligence and any other cause whatsoever shall be deemed waived unless made in writing and received by Cardinal within thirty (30) days after completion of the applicable service. In no event shall Cardinal be liable for incidental or consequential damages, including, without limitation, business interruptions, loss of use, or loss of profits incurred by client, its subsidiaries, affiliates or successors arising out of or related to the performance of the services hereunder by Cardinal, regardless of whether such claim is based upon any of the above stated reasons or otherwise. Results relate only to the samples identified above. This report shall not be reproduced except in full with written approval of Cardinal Laboratories.

Celey D. Keene, Lab Director/Quality Manager



PHONE (575) 393-2326 ° 101 E. MARLAND ° HOBBS, NM 88240

Analytical Results For:

CRAIN ENVIROMENTAL
 CINDY CRAIN
 2925 E. 17TH ST.
 ODESSA TX, 79761
 Fax To:

Received:	11/24/2025	Sampling Date:	11/20/2025
Reported:	12/02/2025	Sampling Type:	Soil
Project Name:	SOUTH VACUUM #274	Sampling Condition:	Cool & Intact
Project Number:	NONE GIVEN	Sample Received By:	Shalyn Rodriguez
Project Location:	CLEAR WATER - LEA CO NM		

Sample ID: B - 41 (H257366-89)

Chloride, SM4500CI-B		mg/kg		Analyzed By: KH					
Analyte	Result	Reporting Limit	Analyzed	Method Blank	BS	% Recovery	True Value QC	RPD	Qualifier
Chloride	240	16.0	11/25/2025	ND	416	104	400	3.77	
TPH 8015M		mg/kg		Analyzed By: MS					
Analyte	Result	Reporting Limit	Analyzed	Method Blank	BS	% Recovery	True Value QC	RPD	Qualifier
GRO C6-C10*	<10.0	10.0	11/25/2025	ND	206	103	200	2.22	
DRO >C10-C28*	<10.0	10.0	11/25/2025	ND	201	100	200	2.20	
EXT DRO >C28-C36	<10.0	10.0	11/25/2025	ND					
Surrogate: 1-Chlorooctane	87.9 %	52.4-130							
Surrogate: 1-Chlorooctadecane	80.8 %	39.9-141							

Sample ID: B - 42 (H257366-90)

Chloride, SM4500CI-B		mg/kg		Analyzed By: KH					
Analyte	Result	Reporting Limit	Analyzed	Method Blank	BS	% Recovery	True Value QC	RPD	Qualifier
Chloride	192	16.0	11/25/2025	ND	416	104	400	3.77	
TPH 8015M		mg/kg		Analyzed By: MS					
Analyte	Result	Reporting Limit	Analyzed	Method Blank	BS	% Recovery	True Value QC	RPD	Qualifier
GRO C6-C10*	<10.0	10.0	11/25/2025	ND	206	103	200	2.22	
DRO >C10-C28*	<10.0	10.0	11/25/2025	ND	201	100	200	2.20	
EXT DRO >C28-C36	<10.0	10.0	11/25/2025	ND					
Surrogate: 1-Chlorooctane	89.2 %	52.4-130							
Surrogate: 1-Chlorooctadecane	80.7 %	39.9-141							

Cardinal Laboratories

*=Accredited Analyte

PLEASE NOTE: Liability and Damages. Cardinal's liability and client's exclusive remedy for any claim arising, whether based in contract or tort, shall be limited to the amount paid by client for analyses. All claims, including those for negligence and any other cause whatsoever shall be deemed waived unless made in writing and received by Cardinal within thirty (30) days after completion of the applicable service. In no event shall Cardinal be liable for incidental or consequential damages, including, without limitation, business interruptions, loss of use, or loss of profits incurred by client, its subsidiaries, affiliates or successors arising out of or related to the performance of the services hereunder by Cardinal, regardless of whether such claim is based upon any of the above stated reasons or otherwise. Results relate only to the samples identified above. This report shall not be reproduced except in full with written approval of Cardinal Laboratories.

Celey D. Keene, Lab Director/Quality Manager



PHONE (575) 393-2326 ° 101 E. MARLAND ° HOBBS, NM 88240

Notes and Definitions

- QM-07 The spike recovery was outside acceptance limits for the MS and/or MSD. The batch was accepted based on acceptable LCS recovery.
ND Analyte NOT DETECTED at or above the reporting limit
RPD Relative Percent Difference
** Samples not received at proper temperature of 6°C or below.
*** Insufficient time to reach temperature.
- Chloride by SM4500Cl-B does not require samples be received at or below 6°C
Samples reported on an as received basis (wet) unless otherwise noted on report

Cardinal Laboratories

*=Accredited Analyte

PLEASE NOTE: Liability and Damages. Cardinal's liability and client's exclusive remedy for any claim arising, whether based in contract or tort, shall be limited to the amount paid by client for analyses. All claims, including those for negligence and any other cause whatsoever shall be deemed waived unless made in writing and received by Cardinal within thirty (30) days after completion of the applicable service.

Celey D. Keene

Celey D. Keene, Lab Director/Quality Manager



101 East Marland, Hobbs, NM 88240
 (575) 393-2326 FAX (575) 393-2476

CHAIN-OF-CUSTODY AND ANALYSIS REQUEST

BILL TO

ANALYSIS REQUEST

Company Name: Crain Environmental	P.O. #:
Project Manager: Cindy Crain	Company: Gandy Corporation
Address: 2925 E. 17th St.	Attn: Larry Gandy
City: Odessa	Address: P.O. Box 1476
Phone #: (575) 441-7244	City: Lowington
Fax #: NA	State: NM Zip: 88260
Project #: NA	Project Owner: Clearwater
Project Name: South Vacuum #274	State: NM Zip: 88260
Project Location: Lea County, NM	Phone #: (575) 396-0721
Sampler Name: Cindy Crain	Fax #: (575) 396-0797

Lab I.D.	Sample I.D.	(G)RAB OR (C)OMP.	# CONTAINERS	MATRIX						DATE	TIME	TPH 8015M	Chlorides
				GROUNDWATER	WASTEWATER	SOIL	OIL	SLUDGE	OTHER :				
1857304	S-1	C 1	X						11/20/2025	0900	X	X	
	S-2	C 1	X						11/20/2025	0902	X	X	
	S-3	C 1	X						11/20/2025	0904	X	X	
	S-4	C 1	X						11/20/2025	0906	X	X	
	S-5	C 1	X						11/20/2025	0908	X	X	
	S-6	C 1	X						11/20/2025	0910	X	X	
	S-7	C 1	X						11/20/2025	0912	X	X	
	S-8	C 1	X						11/20/2025	0914	X	X	
	S-9	C 1	X						11/20/2025	0916	X	X	
	S-10	C 1	X						11/20/2025	0918	X	X	

PLEASE NOTE: Liability and Damages. Cardinal's liability and client's exclusive remedy for any claim arising whether based in contract or tort, shall be limited to the amount paid by the client for the analyses. All claims including those for negligence and any other cause whatsoever shall be deemed waived unless made in writing and received by Cardinal within 30 days after completion of the applicable service. In no event shall Cardinal be liable for incidental or consequential damages, including without limitation, business interruptions, loss of use, or loss of profits incurred by client, its subsidiaries, affiliates or successors arising out of or related to the performance of services hereunder by Cardinal, regardless of whether such claim is based upon any of the above stated reasons or otherwise.

Relinquished By: **Cindy Crain** Date: **11/24/25** Received By: **Shekharignary**

Relinquished By: _____ Date: _____ Received By: _____

Delivered By: (Circle One) **UPS** Observed Temp. °C: **0.5** Sample Condition: **Intact** CHECKED BY: **SL**

Sampler - UPS - Bus - Other: _____ Corrected Temp. °C: **0.2** Cool Intact: Yes No

Turnaround Time: _____ Standard Rush Bacteria (only) Sample Condition Observed Temp. °C Corrected Temp. °C

Thermometer ID #140 Correction Factor +0.3°C

REMARKS: **Page 1**

Verbal Result: Yes No Add'l Phone #: _____

All Results are emailed. Please provide Email address: **cindy.crain@gmail.com and lgaryandy@gandycorporation.com**

† Cardinal cannot accept verbal changes. Please email changes to celey.keene@cardinallabsnm.com



101 East Marland, Hobbs, NM 88240
 (575) 393-2326 FAX (575) 393-2476

CHAIN-OF-CUSTODY AND ANALYSIS REQUEST

Company Name: Crain Environmental Project Manager: Cindy Crain Address: 2925 E. 17th St. City: Odessa State: TX Zip: 79761 Phone #: (575) 441-7244 Fax #: NA Project #: NA Project Owner: Clearwater Project Name: South Vacuum #274 Project Location: Lea County, NM Sampler Name: Cindy Crain		P.O. #: Company: Gandy Corporation Attn: Larry Gandy Address: P.O. Box 1476 City: Lovington State: NM Zip: 88260 Phone #: (575) 399-5721 Fax #: (575) 396-0797	
BILL TO		ANALYSIS REQUEST	

Lab I.D.	Sample I.D.	(G)RAB OR (C)OMP.	# CONTAINERS	MATRIX						DATE	TIME	TPH 8015M	Chlorides
				GROUNDWATER	WASTEWATER	SOIL	OIL	SLUDGE	OTHER :				
11	S-11	C	1	X						11/20/2025	0920	X	X
12	S-12	C	1	X						11/20/2025	0922	X	X
13	S-13	C	1	X						11/20/2025	0924	X	X
14	S-14	C	1	X						11/20/2025	0926	X	X
15	S-15	C	1	X						11/20/2025	0928	X	X
16	S-16	C	1	X						11/20/2025	0930	X	X
17	S-17	C	1	X						11/20/2025	0932	X	X
18	S-18	C	1	X						11/20/2025	0934	X	X
19	S-19	C	1	X						11/20/2025	0936	X	X
20	S-20	C	1	X						11/20/2025	0938	X	X

PLEASE NOTE: Liability and Damages: Cardinal's liability and client's exclusive remedy for any claim arising whether based in contract or tort shall be limited to the amount paid by the client for the analyses. All claims including those for negligence and any other cause whatsoever shall be deemed waived unless made in writing and received by Cardinal within 30 days after completion of the applicable service. In no event shall Cardinal be liable for incidental or consequential damages, including without limitation, business interruptions, loss of use, or loss of profits incurred by client, its subsidiaries, affiliates or successors arising out of or related to the performance of service hereunder by Cardinal, regardless of whether such claim is based upon any of the above stated reasons or otherwise.

Relinquished By: *Cindy Crain* **Date:** 11/24/25 **Received By:** *Speedleignur*
Time: 0754 **Date:** 11/24/25 **Received By:** *Speedleignur*

Delivered By: (Circle One) **Observed Temp. °C:** -0.5 **Sample Condition:** Intact Cool Intact **CHECKED BY:** *SR*
Sampler - UPS - Bus - Other: **Corrected Temp. °C:** 0.2 Yes No Yes No **REMARKS:** Page 2

† Cardinal cannot accept verbal changes. Please email changes to celey.keene@cardinallabsnm.com



101 East Marland, Hobbs, NM 88240
 (575) 393-2326 FAX (575) 393-2476

CHAIN-OF-CUSTODY AND ANALYSIS REQUEST

Company Name: Crain Environmental		BILL TO	
Project Manager: Cindy Crain		P.O. #:	
Address: 2925 E. 17th St		Company: Gandy Corporation	
City: Odessa	State: TX	Zip: 79761	Attn: Larry Gandy
Phone #: (575) 441-7244	Fax #: NA	Address: P.O. Box 1476	
Project #: NA	Project Owner: Clearwater	City: Lovington	State: NM
Project Name: South Vacuum #274		Zip: 88260	
Project Location: Lea County, NM		Phone #: (575) 399-5721	
Sampler Name: Cindy Crain		Fax #: (575) 396-0797	

Lab I.D.	Sample I.D.	(G)RAB OR (C)OMP	# CONTAINERS	MATRIX						DATE	TIME	ANALYSIS REQUEST	
				GROUNDWATER	WASTEWATER	SOIL	OIL	SLUDGE	OTHER :			TPH 8015M	Chlorides
40573046	S-31	C	1	X					11/20/2025	1000	X	X	
	S-32	C	1	X					11/20/2025	1002	X	X	
	S-33	C	1	X					11/20/2025	1004	X	X	
	S-34	C	1	X					11/20/2025	1006	X	X	
	S-35	C	1	X					11/20/2025	1008	X	X	
	S-36	C	1	X					11/20/2025	1010	X	X	
	S-37	C	1	X					11/20/2025	1012	X	X	
	S-38	C	1	X					11/20/2025	1014	X	X	
	S-39	C	1	X					11/20/2025	1016	X	X	
	S-40	C	1	X					11/20/2025	1018	X	X	

PLEASE NOTE: Liability and Damages. Cardinal's liability and client's exclusive remedy for any claim arising whether based in contract or tort, shall be limited to the amount paid by the client for the analysis. All claims including those for negligence and any other cause whatsoever shall be deemed waived unless made in writing and received by Cardinal within 30 days after completion of the applicable service. In no event shall Cardinal be liable for incidental or consequential damages, including without limitation, business interruptions, loss of data, or loss of profits incurred by client, its subsidiaries, affiliates or successors arising out of or related to the performance of services hereunder by Cardinal, regardless of whether such claim is based upon any of the above stated reasons or otherwise.

Relinquished By: *[Signature]* Date: **11/20/25** Received By: *[Signature]* Date: **07/24**

Time: **07:54**

Delivered By: (Circle One) **UPS** Observed Temp. °C: **-0.5** Sample Condition: Intact Cool Yes No

Corrected Temp. °C: **0.0** Checked BY: *[Signature]*

FORM-006 R 3.6 02/12/25

† Cardinal cannot accept verbal changes. Please email changes to celey.keene@cardinallabsnm.com



101 East Marland, Hobbs, NM 88240
 (575) 393-2326 FAX (575) 393-2476

CHAIN-OF-CUSTODY AND ANALYSIS REQUEST

BILL TO

ANALYSIS REQUEST

Company Name: Crain Environmental	P.O. #:
Project Manager: Cindy Crain	Company: Gandy Corporation
Address: 2925 E. 17th St.	Attn: Larry Gandy
City: Odessa	Address: P.O. Box 1476
State: TX	City: Lovington
Zip: 79761	State: NM
Phone #: (575) 441-7244	Zip: 88260
Fax #: NA	Phone #: (575) 399-5721
Project #: NA	Fax #: (575) 396-0797
Project Name: South Vacuum #274	
Project Location: Lea County, NM	
Sampler Name: Cindy Crain	

Lab I.D.	Sample I.D.	(G)RAB OR (C)OMP.	# CONTAINERS	MATRIX							DATE	TIME	TPH 8015M	Chlorides
				GROUNDWATER	WASTEWATER	SOIL	OIL	SLUDGE	OTHER :	ACID/BASE:				
411	S-41	C	1	X							11/20/2025	1020	X	X
42	S-42	C	1	X							11/20/2025	1022	X	X
43	S-43	C	1	X							11/20/2025	1024	X	X
44	S-44	C	1	X							11/20/2025	1026	X	X
45	S-45	C	1	X							11/20/2025	1028	X	X
46	S-46	C	1	X							11/20/2025	1030	X	X
47	S-47	C	1	X							11/20/2025	1032	X	X
48	S-48	C	1	X							11/20/2025	1034	X	X
49	B-1	C	1	X							11/20/2025	1048	X	X
50	B-2	C	1	X							11/20/2025	1050	X	X

PLEASE NOTE: Liability and Damages. Cardinal's liability and client's exclusive remedy for any claim arising whether based in contract or tort, shall be limited to the amount paid by the client for the analysis. All claims, including those for negligence and any other cause whatsoever shall be deemed waived unless made in writing and received by Cardinal within 30 days after completion of the applicable analysis. In no event shall Cardinal be liable for incidental or consequential damages, including without limitation, business interruption, loss of use, or loss of profits incurred by client, its subsidiaries, affiliates, or successors arising out of or related to the performance of services hereunder by Cardinal, regardless of whether such claim is based upon any of the above stated reasons or otherwise.

Relinquished By: *Cindy Crain*
 Date: **11/24/25**
 Received By: *Stockington*
 Date: **07/54**
 Time: _____
 Received By: _____

Verbal Result: Yes No Add'l Phone #:
 All Results are emailed. Please provide Email address:
cindy.crain@gmail.com and lgandy@gandycorporation.com
 REMARKS: Page 5

Delivered By: (Circle One)
 Sampler - UPS - Bus - Other: _____
 Observed Temp. °C: **0.5**
 Corrected Temp. °C: **0.2**
 Sample Condition: Cool Intact
 Checked By: *SLC*
 Turnaround Time: **Standard** **Rush**
 Bacteria (only) Sample Condition: Cool Intact
 Corrected Temp. °C: _____

† Cardinal cannot accept verbal changes. Please email changes to celey.keene@cardinallabsnm.com



101 East Marland, Hobbs, NM 88240
(575) 393-2326 FAX (575) 393-2476

CHAIN-OF-CUSTODY AND ANALYSIS REQUEST

Company Name: Crain Environmental Project Manager: Cindy Crain Address: 2925 E. 17th St. City: Odessa State: TX Zip: 79761 Phone #: (575) 441-7244 Fax #: NA Project #: NA Project Owner: Clearwater Project Name: South Vacuum #274 Project Location: Lea County, NM Sampler Name: Cindy Crain		P.O. #: Company: Gandy Corporation Attn: Larry Gandy Address: P.O. Box 1476 City: Lovington State: NM Zip: 88260 Phone #: (575) 399-5721 Fax #: (575) 396-0797		BILL TO		ANALYSIS REQUEST	
Lab I.D.: H257344 Sample I.D.:		FOR LAB USE ONLY		TPH 8015M Chlorides			
PLEASE NOTE: Liability and Damages. Cardinal's liability and client's exclusive remedy for any claim arising whether based in contract or tort, shall be limited to the amount paid by the client for the analyses. All claims including those for negligence and any other causes whatsoever shall be deemed waived unless made in writing and received by Cardinal within 30 days after completion of the applicable service. In no event shall Cardinal be liable for incidental or consequential damages, including without limitation, business interruptions, loss of use, or loss of profits incurred by client, its subsidiaries, affiliates or successors arising out of or related to the performance of services hereunder by Cardinal, regardless of whether such claim is based upon any of the above stated reasons or otherwise.		(G)RAB OR (C)OMP. # CONTAINERS GROUNDWATER WASTEWATER SOIL OIL SLUDGE OTHER : ACID/BASE: ICE / COOL OTHER :		MATRIX PRESERV SAMPLING		DATE TIME	
Delivered By: (Circle One) Sampler - UPS - Bus - Other:		Observed Temp. °C: 0.5 Corrected Temp. °C: 0.2		Sample Condition Cool Intact: Yes <input checked="" type="checkbox"/> No <input type="checkbox"/> Checked By: (Initials)		Turnaround Time: Standard <input checked="" type="checkbox"/> Rush <input type="checkbox"/> Thermometer ID #140 Correction Factor +0.3°C Bacteria (only) Sample Condition: Cool Intact: Yes <input type="checkbox"/> No <input type="checkbox"/> Observed Temp. °C: Corrected Temp. °C:	
Relinquished By: <i>[Signature]</i> Date: 11/24/25 Time: 0754 Received By: <i>[Signature]</i>		Verbal Result: <input type="checkbox"/> Yes <input checked="" type="checkbox"/> No <input type="checkbox"/> Add'l Phone #: All Results are emailed. Please provide Email address: cindy.crain@gmail.com and lgandy@gandycorporation.com		REMARKS: Page 7			

FORM-006 R 3.6 02/12/25

† Cardinal cannot accept verbal changes. Please email changes to cely.keene@cardinallabsnm.com



101 East Marland, Hobbs, NM 88240
 (575) 393-2326 FAX (575) 393-2476

CHAIN-OF-CUSTODY AND ANALYSIS REQUEST

Company Name: Crain Environmental Project Manager: Cindy Crain Address: 2925 E. 17th St. City: Odessa State: TX Zip: 79761 Phone #: (575) 441-7244 Fax #: NA Project #: NA Project Owner: Clearwater Project Name: South Vacuum #274 Project Location: Lea County, NM Sampler Name: Cindy Crain		BILL TO P.O. #: Company: Gandy Corporation Attn: Larry Gandy Address: P.O. Box 1476 City: Lovington State: NM Zip: 88260 Phone #: (575) 399-5721 Fax #: (575) 396-0797		ANALYSIS REQUEST	
PLEASE NOTE: Liability and Damages. Cardinal's liability and client's exclusive remedy for any claim arising whether based in contract or tort, shall be limited to the amount paid by the client for the analyses. All claims, including those for negligence and any other causes whatsoever shall be deemed waived unless made in writing and received by Cardinal within 30 days after completion of the applicable service. In no event shall Cardinal be liable for incidental or consequential damages, including without limitation, business interruptions, loss of use, or loss of profits incurred by client, its subsidiaries, affiliates or successors arising out of or related to the performance of services hereunder by Cardinal, regardless of whether such claim is based upon any of the above stated reasons or otherwise.		FOR LAB USE ONLY Lab I.D. H057304 Sample I.D.		(G)RAB OR (C)OMP. # CONTAINERS GROUNDWATER WASTEWATER SOIL OIL SLUDGE OTHER : ACID/BASE: ICE / COOL OTHER :	
Relinquished By: <i>Cindy Crain</i> Date: <i>11/24/25</i> Time: <i>01:54</i>		Received By: <i>Speedy Jones</i> Date: _____ Time: _____		Verbal Result: <input type="checkbox"/> Yes <input checked="" type="checkbox"/> No Add'l Phone #: _____ All Results are emailed. Please provide Email address: <i>cindy.crain@gmail.com and lgandy@gandycorporation.com</i> REMARKS: Page 8	
Delivered By: (Circle One) Sampler - UPS - Bus - Other: _____ Observed Temp. °C: <i>0.5</i> Corrected Temp. °C: <i>-0.2</i> Sample Condition: <input checked="" type="checkbox"/> Intact <input type="checkbox"/> Cool <input type="checkbox"/> Yes <input type="checkbox"/> No CHECKED BY: <i>SR</i> (Initials)		Turnaround Time: _____ Thermometer ID #140 Correction Factor +0.3°C Bacteria (only) Sample Condition: <input checked="" type="checkbox"/> Standard <input type="checkbox"/> Rush Cool Intact: <input type="checkbox"/> Yes <input type="checkbox"/> No Observed Temp. °C: _____ Corrected Temp. °C: _____		TPH 8015M Chlorides	
Relinquished By: _____ Date: _____ Time: _____		Received By: _____ Date: _____ Time: _____		DATE TIME	
B-23 B-24 B-25 B-26 B-27 B-28 B-29 B-30 B-31 B-32		C 1 C 1 C 1 C 1 C 1 C 1 C 1 C 1 C 1 C 1		X X X X X X X X X X	
71 72 73 74 75 76 77 78 79 80		C C C C C C C C C C		X X X X X X X X X X	
11/20/2025 11/20/2025 11/20/2025 11/20/2025 11/20/2025 11/20/2025 11/20/2025 11/20/2025 11/20/2025 11/20/2025		11:32 11:34 11:36 11:38 11:40 11:42 11:44 11:46 11:48 11:50		X X X X X X X X X X	

FORM-006 R 3.6 02/12/25

† Cardinal cannot accept verbal changes. Please email changes to celey.keene@cardinallabsnm.com



101 East Marland, Hobbs, NM 88240
 (575) 393-2326 FAX (575) 393-2476

CHAIN-OF-CUSTODY AND ANALYSIS REQUEST

BILL TO

ANALYSIS REQUEST

Company Name: Crain Environmental	P.O. #:
Project Manager: Cindy Crain	Company: Gandy Corporation
Address: 2925 E. 17th St.	Attn: Larry Gandy
City: Odessa	Address: P.O. Box 1476
Phone #: (575) 441-7244	City: Lovington
Fax #: NA	State: NM Zip: 88260
Project #: NA	Project Owner: Clearwater
Project Name: South Vacuum #274	Project Location: Lea County, NM
Project Location: Lea County, NM	Sampler Name: Cindy Crain
Sample Name: Cindy Crain	Fax #: (575) 396-0797

Lab I.D.	Sample I.D.	(G)RAB OR (C)OMP.	# CONTAINERS	MATRIX							DATE	TIME	TPH 8015M	Chlorides
				GROUNDWATER	WASTEWATER	SOIL	OIL	SLUDGE	OTHER :	ACID/BASE:				
H057344	B-33	C	1	X							11/20/2025	1152	X	X
	B-34	C	1	X							11/20/2025	1154	X	X
	B-35	C	1	X							11/20/2025	1156	X	X
	B-36	C	1	X							11/20/2025	1158	X	X
	B-37	C	1	X							11/20/2025	1200	X	X
	B-38	C	1	X							11/20/2025	1202	X	X
	B-39	C	1	X							11/20/2025	1204	X	X
	B-40	C	1	X							11/20/2025	1206	X	X
	B-41	C	1	X							11/20/2025	1208	X	X
	B-42	C	1	X							11/20/2025	1210	X	X

PLEASE NOTE: Liability and Damages. Cardinal's liability and client's exclusive remedy for any claim arising whether based in contract or tort, shall be limited to the amount paid by the client for the analysis. All claims including those for negligence and any other cause whatsoever shall be deemed waived unless made in writing and received by Cardinal within 30 days after completion of the applicable service. In no event shall Cardinal be liable for residential or consequential damages, including without limitation, business interruption, loss of use, or loss of profits incurred by client, its subsidiaries, affiliates or successors arising out of or related to the performance of services hereunder by Cardinal regardless of whether such claim is based upon any of the above stated reasons or otherwise.

Relinquished By: *[Signature]* Date: **11/20/25** Received By: *[Signature]* Date: **11/20/25**

Time: _____

Delivered By: (Circle One) **UPS** Observed Temp. °C: **0.5** Sample Condition: **Intact** CHECKED BY: *[Signature]*

Corrected Temp. °C: **-0.2** Cool Yes No Intact Yes No

Turnaround Time: _____ Standard Rush Bacteria (only) Sample Condition Observed Temp. °C Corrected Temp. °C

FORM-006 R.3.6 02/12/25

† Cardinal cannot accept verbal changes. Please email changes to celey.keene@cardinallabsnm.com



PHONE (575) 393-2326 ° 101 E. MARLAND ° HOBBS, NM 88240

December 02, 2025

CINDY CRAIN
CRAIN ENVIROMENTAL
2925 E. 17TH ST.
ODESSA, TX 79761

RE: SOUTH VACUUM #274

Enclosed are the results of analyses for samples received by the laboratory on 11/24/25 7:54.

Cardinal Laboratories is accredited through Texas NELAP under certificate number TX-C25-00101. Accreditation applies to drinking water, non-potable water and solid and chemical materials. All accredited analytes are denoted by an asterisk (*). For a complete list of accredited analytes and matrices visit the TCEQ website at www.tceq.texas.gov/field/qa/lab_accred_certif.html.

Cardinal Laboratories is accredited through the State of Colorado Department of Public Health and Environment for:

Method EPA 552.2	Haloacetic Acids (HAA-5)
Method EPA 524.2	Total Trihalomethanes (TTHM)
Method EPA 524.4	Regulated VOCs (V1, V2, V3)

Accreditation applies to public drinking water matrices.

This report meets NELAP requirements and is made up of a cover page, analytical results, and a copy of the original chain-of-custody. If you have any questions concerning this report, please feel free to contact me.

Sincerely,

A handwritten signature in black ink that reads "Celey D. Keene".

Celey D. Keene
Lab Director/Quality Manager



PHONE (575) 393-2326 ° 101 E. MARLAND ° HOBBS, NM 88240

Analytical Results For:

CRAIN ENVIROMENTAL
 CINDY CRAIN
 2925 E. 17TH ST.
 ODESSA TX, 79761
 Fax To:

Received:	11/24/2025	Sampling Date:	11/20/2025
Reported:	12/02/2025	Sampling Type:	Soil
Project Name:	SOUTH VACUUM #274	Sampling Condition:	Cool & Intact
Project Number:	NONE GIVEN	Sample Received By:	Shalyn Rodriguez
Project Location:	CLEAR WATER - LEA CO NM		

Sample ID: B - 43 (H257367-01)

Chloride, SM4500CI-B		mg/kg		Analyzed By: AC					
Analyte	Result	Reporting Limit	Analyzed	Method Blank	BS	% Recovery	True Value QC	RPD	Qualifier
Chloride	240	16.0	11/25/2025	ND	416	104	400	3.77	
TPH 8015M		mg/kg		Analyzed By: MS					
Analyte	Result	Reporting Limit	Analyzed	Method Blank	BS	% Recovery	True Value QC	RPD	Qualifier
GRO C6-C10*	<10.0	10.0	11/25/2025	ND	206	103	200	2.22	
DRO >C10-C28*	<10.0	10.0	11/25/2025	ND	201	100	200	2.20	
EXT DRO >C28-C36	<10.0	10.0	11/25/2025	ND					
Surrogate: 1-Chlorooctane	84.8 %	52.4-130							
Surrogate: 1-Chlorooctadecane	77.6 %	39.9-141							

Sample ID: B - 44 (H257367-02)

Chloride, SM4500CI-B		mg/kg		Analyzed By: AC					
Analyte	Result	Reporting Limit	Analyzed	Method Blank	BS	% Recovery	True Value QC	RPD	Qualifier
Chloride	288	16.0	11/25/2025	ND	416	104	400	3.77	
TPH 8015M		mg/kg		Analyzed By: MS					
Analyte	Result	Reporting Limit	Analyzed	Method Blank	BS	% Recovery	True Value QC	RPD	Qualifier
GRO C6-C10*	<10.0	10.0	11/25/2025	ND	181	90.4	200	0.520	
DRO >C10-C28*	<10.0	10.0	11/25/2025	ND	187	93.6	200	1.60	
EXT DRO >C28-C36	<10.0	10.0	11/25/2025	ND					
Surrogate: 1-Chlorooctane	69.4 %	52.4-130							
Surrogate: 1-Chlorooctadecane	65.0 %	39.9-141							

Cardinal Laboratories

*=Accredited Analyte

PLEASE NOTE: Liability and Damages. Cardinal's liability and client's exclusive remedy for any claim arising, whether based in contract or tort, shall be limited to the amount paid by client for analyses. All claims, including those for negligence and any other cause whatsoever shall be deemed waived unless made in writing and received by Cardinal within thirty (30) days after completion of the applicable service. In no event shall Cardinal be liable for incidental or consequential damages, including, without limitation, business interruptions, loss of use, or loss of profits incurred by client, its subsidiaries, affiliates or successors arising out of or related to the performance of the services hereunder by Cardinal, regardless of whether such claim is based upon any of the above stated reasons or otherwise. Results relate only to the samples identified above. This report shall not be reproduced except in full with written approval of Cardinal Laboratories.

Celey D. Keene, Lab Director/Quality Manager



PHONE (575) 393-2326 ° 101 E. MARLAND ° HOBBS, NM 88240

Analytical Results For:

CRAIN ENVIROMENTAL
 CINDY CRAIN
 2925 E. 17TH ST.
 ODESSA TX, 79761
 Fax To:

Received: 11/24/2025
 Reported: 12/02/2025
 Project Name: SOUTH VACUUM #274
 Project Number: NONE GIVEN
 Project Location: CLEAR WATER - LEA CO NM

Sampling Date: 11/20/2025
 Sampling Type: Soil
 Sampling Condition: Cool & Intact
 Sample Received By: Shalyn Rodriguez

Sample ID: B - 45 (H257367-03)

Chloride, SM4500CI-B		mg/kg		Analyzed By: AC					
Analyte	Result	Reporting Limit	Analyzed	Method Blank	BS	% Recovery	True Value QC	RPD	Qualifier
Chloride	320	16.0	11/25/2025	ND	416	104	400	3.77	
TPH 8015M		mg/kg		Analyzed By: MS					
Analyte	Result	Reporting Limit	Analyzed	Method Blank	BS	% Recovery	True Value QC	RPD	Qualifier
GRO C6-C10*	<10.0	10.0	11/25/2025	ND	181	90.4	200	0.520	
DRO >C10-C28*	<10.0	10.0	11/25/2025	ND	187	93.6	200	1.60	
EXT DRO >C28-C36	<10.0	10.0	11/25/2025	ND					
Surrogate: 1-Chlorooctane	80.0 %	52.4-130							
Surrogate: 1-Chlorooctadecane	75.8 %	39.9-141							

Sample ID: B - 46 (H257367-04)

Chloride, SM4500CI-B		mg/kg		Analyzed By: AC					
Analyte	Result	Reporting Limit	Analyzed	Method Blank	BS	% Recovery	True Value QC	RPD	Qualifier
Chloride	176	16.0	11/25/2025	ND	416	104	400	3.77	
TPH 8015M		mg/kg		Analyzed By: MS					
Analyte	Result	Reporting Limit	Analyzed	Method Blank	BS	% Recovery	True Value QC	RPD	Qualifier
GRO C6-C10*	<10.0	10.0	11/25/2025	ND	181	90.4	200	0.520	
DRO >C10-C28*	<10.0	10.0	11/25/2025	ND	187	93.6	200	1.60	
EXT DRO >C28-C36	<10.0	10.0	11/25/2025	ND					
Surrogate: 1-Chlorooctane	69.2 %	52.4-130							
Surrogate: 1-Chlorooctadecane	64.3 %	39.9-141							

Cardinal Laboratories

*=Accredited Analyte

PLEASE NOTE: Liability and Damages. Cardinal's liability and client's exclusive remedy for any claim arising, whether based in contract or tort, shall be limited to the amount paid by client for analyses. All claims, including those for negligence and any other cause whatsoever shall be deemed waived unless made in writing and received by Cardinal within thirty (30) days after completion of the applicable service. In no event shall Cardinal be liable for incidental or consequential damages, including, without limitation, business interruptions, loss of use, or loss of profits incurred by client, its subsidiaries, affiliates or successors arising out of or related to the performance of the services hereunder by Cardinal, regardless of whether such claim is based upon any of the above stated reasons or otherwise. Results relate only to the samples identified above. This report shall not be reproduced except in full with written approval of Cardinal Laboratories.

Celey D. Keene, Lab Director/Quality Manager



PHONE (575) 393-2326 ° 101 E. MARLAND ° HOBBS, NM 88240

Analytical Results For:

CRAIN ENVIROMENTAL
 CINDY CRAIN
 2925 E. 17TH ST.
 ODESSA TX, 79761
 Fax To:

Received:	11/24/2025	Sampling Date:	11/20/2025
Reported:	12/02/2025	Sampling Type:	Soil
Project Name:	SOUTH VACUUM #274	Sampling Condition:	Cool & Intact
Project Number:	NONE GIVEN	Sample Received By:	Shalyn Rodriguez
Project Location:	CLEAR WATER - LEA CO NM		

Sample ID: B - 47 (H257367-05)

Chloride, SM4500CI-B		mg/kg		Analyzed By: AC					
Analyte	Result	Reporting Limit	Analyzed	Method Blank	BS	% Recovery	True Value QC	RPD	Qualifier
Chloride	144	16.0	11/25/2025	ND	416	104	400	3.77	
TPH 8015M		mg/kg		Analyzed By: MS					
Analyte	Result	Reporting Limit	Analyzed	Method Blank	BS	% Recovery	True Value QC	RPD	Qualifier
GRO C6-C10*	<10.0	10.0	11/25/2025	ND	181	90.4	200	0.520	
DRO >C10-C28*	<10.0	10.0	11/25/2025	ND	187	93.6	200	1.60	
EXT DRO >C28-C36	<10.0	10.0	11/25/2025	ND					
Surrogate: 1-Chlorooctane	73.0 %	52.4-130							
Surrogate: 1-Chlorooctadecane	67.6 %	39.9-141							

Sample ID: B - 48 (H257367-06)

Chloride, SM4500CI-B		mg/kg		Analyzed By: AC					
Analyte	Result	Reporting Limit	Analyzed	Method Blank	BS	% Recovery	True Value QC	RPD	Qualifier
Chloride	464	16.0	11/25/2025	ND	416	104	400	3.77	
TPH 8015M		mg/kg		Analyzed By: MS					
Analyte	Result	Reporting Limit	Analyzed	Method Blank	BS	% Recovery	True Value QC	RPD	Qualifier
GRO C6-C10*	<10.0	10.0	11/25/2025	ND	181	90.4	200	0.520	
DRO >C10-C28*	<10.0	10.0	11/25/2025	ND	187	93.6	200	1.60	
EXT DRO >C28-C36	<10.0	10.0	11/25/2025	ND					
Surrogate: 1-Chlorooctane	71.7 %	52.4-130							
Surrogate: 1-Chlorooctadecane	67.2 %	39.9-141							

Cardinal Laboratories

*=Accredited Analyte

PLEASE NOTE: Liability and Damages. Cardinal's liability and client's exclusive remedy for any claim arising, whether based in contract or tort, shall be limited to the amount paid by client for analyses. All claims, including those for negligence and any other cause whatsoever shall be deemed waived unless made in writing and received by Cardinal within thirty (30) days after completion of the applicable service. In no event shall Cardinal be liable for incidental or consequential damages, including, without limitation, business interruptions, loss of use, or loss of profits incurred by client, its subsidiaries, affiliates or successors arising out of or related to the performance of the services hereunder by Cardinal, regardless of whether such claim is based upon any of the above stated reasons or otherwise. Results relate only to the samples identified above. This report shall not be reproduced except in full with written approval of Cardinal Laboratories.

Celey D. Keene, Lab Director/Quality Manager



PHONE (575) 393-2326 ° 101 E. MARLAND ° HOBBS, NM 88240

Analytical Results For:

CRAIN ENVIROMENTAL
 CINDY CRAIN
 2925 E. 17TH ST.
 ODESSA TX, 79761
 Fax To:

Received:	11/24/2025	Sampling Date:	11/20/2025
Reported:	12/02/2025	Sampling Type:	Soil
Project Name:	SOUTH VACUUM #274	Sampling Condition:	Cool & Intact
Project Number:	NONE GIVEN	Sample Received By:	Shalyn Rodriguez
Project Location:	CLEAR WATER - LEA CO NM		

Sample ID: B - 49 (H257367-07)

Chloride, SM4500CI-B		mg/kg		Analyzed By: AC					
Analyte	Result	Reporting Limit	Analyzed	Method Blank	BS	% Recovery	True Value QC	RPD	Qualifier
Chloride	320	16.0	11/25/2025	ND	416	104	400	3.77	
TPH 8015M		mg/kg		Analyzed By: MS					
Analyte	Result	Reporting Limit	Analyzed	Method Blank	BS	% Recovery	True Value QC	RPD	Qualifier
GRO C6-C10*	<10.0	10.0	11/26/2025	ND	181	90.4	200	0.520	
DRO >C10-C28*	<10.0	10.0	11/26/2025	ND	187	93.6	200	1.60	
EXT DRO >C28-C36	<10.0	10.0	11/26/2025	ND					
<i>Surrogate: 1-Chlorooctane</i>	<i>80.2 %</i>	<i>52.4-130</i>							
<i>Surrogate: 1-Chlorooctadecane</i>	<i>76.1 %</i>	<i>39.9-141</i>							

Sample ID: B - 50 (H257367-08)

Chloride, SM4500CI-B		mg/kg		Analyzed By: AC					
Analyte	Result	Reporting Limit	Analyzed	Method Blank	BS	% Recovery	True Value QC	RPD	Qualifier
Chloride	112	16.0	11/25/2025	ND	416	104	400	3.77	
TPH 8015M		mg/kg		Analyzed By: MS					
Analyte	Result	Reporting Limit	Analyzed	Method Blank	BS	% Recovery	True Value QC	RPD	Qualifier
GRO C6-C10*	<10.0	10.0	11/26/2025	ND	181	90.4	200	0.520	
DRO >C10-C28*	<10.0	10.0	11/26/2025	ND	187	93.6	200	1.60	
EXT DRO >C28-C36	<10.0	10.0	11/26/2025	ND					
<i>Surrogate: 1-Chlorooctane</i>	<i>82.0 %</i>	<i>52.4-130</i>							
<i>Surrogate: 1-Chlorooctadecane</i>	<i>77.9 %</i>	<i>39.9-141</i>							

Cardinal Laboratories

*=Accredited Analyte

PLEASE NOTE: Liability and Damages. Cardinal's liability and client's exclusive remedy for any claim arising, whether based in contract or tort, shall be limited to the amount paid by client for analyses. All claims, including those for negligence and any other cause whatsoever shall be deemed waived unless made in writing and received by Cardinal within thirty (30) days after completion of the applicable service. In no event shall Cardinal be liable for incidental or consequential damages, including, without limitation, business interruptions, loss of use, or loss of profits incurred by client, its subsidiaries, affiliates or successors arising out of or related to the performance of the services hereunder by Cardinal, regardless of whether such claim is based upon any of the above stated reasons or otherwise. Results relate only to the samples identified above. This report shall not be reproduced except in full with written approval of Cardinal Laboratories.

Celey D. Keene, Lab Director/Quality Manager



PHONE (575) 393-2326 ° 101 E. MARLAND ° HOBBS, NM 88240

Analytical Results For:

CRAIN ENVIROMENTAL
 CINDY CRAIN
 2925 E. 17TH ST.
 ODESSA TX, 79761
 Fax To:

Received: 11/24/2025
 Reported: 12/02/2025
 Project Name: SOUTH VACUUM #274
 Project Number: NONE GIVEN
 Project Location: CLEAR WATER - LEA CO NM

Sampling Date: 11/20/2025
 Sampling Type: Soil
 Sampling Condition: Cool & Intact
 Sample Received By: Shalyn Rodriguez

Sample ID: B - 51 (H257367-09)

Chloride, SM4500CI-B		mg/kg		Analyzed By: KH					
Analyte	Result	Reporting Limit	Analyzed	Method Blank	BS	% Recovery	True Value QC	RPD	Qualifier
Chloride	272	16.0	11/25/2025	ND	416	104	400	0.00	
TPH 8015M		mg/kg		Analyzed By: MS					
Analyte	Result	Reporting Limit	Analyzed	Method Blank	BS	% Recovery	True Value QC	RPD	Qualifier
GRO C6-C10*	<10.0	10.0	11/26/2025	ND	181	90.4	200	0.520	
DRO >C10-C28*	<10.0	10.0	11/26/2025	ND	187	93.6	200	1.60	
EXT DRO >C28-C36	<10.0	10.0	11/26/2025	ND					
Surrogate: 1-Chlorooctane	81.5 %	52.4-130							
Surrogate: 1-Chlorooctadecane	76.6 %	39.9-141							

Sample ID: B - 52 (H257367-10)

Chloride, SM4500CI-B		mg/kg		Analyzed By: KH					
Analyte	Result	Reporting Limit	Analyzed	Method Blank	BS	% Recovery	True Value QC	RPD	Qualifier
Chloride	176	16.0	11/25/2025	ND	416	104	400	0.00	
TPH 8015M		mg/kg		Analyzed By: MS					
Analyte	Result	Reporting Limit	Analyzed	Method Blank	BS	% Recovery	True Value QC	RPD	Qualifier
GRO C6-C10*	<10.0	10.0	11/26/2025	ND	181	90.4	200	0.520	
DRO >C10-C28*	<10.0	10.0	11/26/2025	ND	187	93.6	200	1.60	
EXT DRO >C28-C36	<10.0	10.0	11/26/2025	ND					
Surrogate: 1-Chlorooctane	81.4 %	52.4-130							
Surrogate: 1-Chlorooctadecane	76.6 %	39.9-141							

Cardinal Laboratories

*=Accredited Analyte

PLEASE NOTE: Liability and Damages. Cardinal's liability and client's exclusive remedy for any claim arising, whether based in contract or tort, shall be limited to the amount paid by client for analyses. All claims, including those for negligence and any other cause whatsoever shall be deemed waived unless made in writing and received by Cardinal within thirty (30) days after completion of the applicable service. In no event shall Cardinal be liable for incidental or consequential damages, including, without limitation, business interruptions, loss of use, or loss of profits incurred by client, its subsidiaries, affiliates or successors arising out of or related to the performance of the services hereunder by Cardinal, regardless of whether such claim is based upon any of the above stated reasons or otherwise. Results relate only to the samples identified above. This report shall not be reproduced except in full with written approval of Cardinal Laboratories.

Celey D. Keene, Lab Director/Quality Manager



PHONE (575) 393-2326 ° 101 E. MARLAND ° HOBBS, NM 88240

Analytical Results For:

CRAIN ENVIROMENTAL
 CINDY CRAIN
 2925 E. 17TH ST.
 ODESSA TX, 79761
 Fax To:

Received: 11/24/2025
 Reported: 12/02/2025
 Project Name: SOUTH VACUUM #274
 Project Number: NONE GIVEN
 Project Location: CLEAR WATER - LEA CO NM

Sampling Date: 11/20/2025
 Sampling Type: Soil
 Sampling Condition: Cool & Intact
 Sample Received By: Shalyn Rodriguez

Sample ID: B - 53 (H257367-11)

Chloride, SM4500CI-B		mg/kg		Analyzed By: KH					
Analyte	Result	Reporting Limit	Analyzed	Method Blank	BS	% Recovery	True Value QC	RPD	Qualifier
Chloride	496	16.0	11/25/2025	ND	416	104	400	0.00	
TPH 8015M		mg/kg		Analyzed By: MS					
Analyte	Result	Reporting Limit	Analyzed	Method Blank	BS	% Recovery	True Value QC	RPD	Qualifier
GRO C6-C10*	<10.0	10.0	11/26/2025	ND	181	90.4	200	0.520	
DRO >C10-C28*	<10.0	10.0	11/26/2025	ND	187	93.6	200	1.60	
EXT DRO >C28-C36	<10.0	10.0	11/26/2025	ND					
Surrogate: 1-Chlorooctane	73.5 %	52.4-130							
Surrogate: 1-Chlorooctadecane	70.4 %	39.9-141							

Sample ID: B - 54 (H257367-12)

Chloride, SM4500CI-B		mg/kg		Analyzed By: KH					
Analyte	Result	Reporting Limit	Analyzed	Method Blank	BS	% Recovery	True Value QC	RPD	Qualifier
Chloride	624	16.0	11/25/2025	ND	416	104	400	0.00	
TPH 8015M		mg/kg		Analyzed By: MS					
Analyte	Result	Reporting Limit	Analyzed	Method Blank	BS	% Recovery	True Value QC	RPD	Qualifier
GRO C6-C10*	<10.0	10.0	11/26/2025	ND	181	90.4	200	0.520	
DRO >C10-C28*	<10.0	10.0	11/26/2025	ND	187	93.6	200	1.60	
EXT DRO >C28-C36	<10.0	10.0	11/26/2025	ND					
Surrogate: 1-Chlorooctane	75.0 %	52.4-130							
Surrogate: 1-Chlorooctadecane	71.2 %	39.9-141							

Cardinal Laboratories

*=Accredited Analyte

PLEASE NOTE: Liability and Damages. Cardinal's liability and client's exclusive remedy for any claim arising, whether based in contract or tort, shall be limited to the amount paid by client for analyses. All claims, including those for negligence and any other cause whatsoever shall be deemed waived unless made in writing and received by Cardinal within thirty (30) days after completion of the applicable service. In no event shall Cardinal be liable for incidental or consequential damages, including, without limitation, business interruptions, loss of use, or loss of profits incurred by client, its subsidiaries, affiliates or successors arising out of or related to the performance of the services hereunder by Cardinal, regardless of whether such claim is based upon any of the above stated reasons or otherwise. Results relate only to the samples identified above. This report shall not be reproduced except in full with written approval of Cardinal Laboratories.

Celey D. Keene, Lab Director/Quality Manager



PHONE (575) 393-2326 ° 101 E. MARLAND ° HOBBS, NM 88240

Analytical Results For:

CRAIN ENVIROMENTAL
 CINDY CRAIN
 2925 E. 17TH ST.
 ODESSA TX, 79761
 Fax To:

Received:	11/24/2025	Sampling Date:	11/20/2025
Reported:	12/02/2025	Sampling Type:	Soil
Project Name:	SOUTH VACUUM #274	Sampling Condition:	Cool & Intact
Project Number:	NONE GIVEN	Sample Received By:	Shalyn Rodriguez
Project Location:	CLEAR WATER - LEA CO NM		

Sample ID: B - 55 (H257367-13)

Chloride, SM4500CI-B		mg/kg		Analyzed By: KH					
Analyte	Result	Reporting Limit	Analyzed	Method Blank	BS	% Recovery	True Value QC	RPD	Qualifier
Chloride	112	16.0	11/25/2025	ND	416	104	400	0.00	
TPH 8015M		mg/kg		Analyzed By: MS					
Analyte	Result	Reporting Limit	Analyzed	Method Blank	BS	% Recovery	True Value QC	RPD	Qualifier
GRO C6-C10*	<10.0	10.0	11/26/2025	ND	181	90.4	200	0.520	
DRO >C10-C28*	<10.0	10.0	11/26/2025	ND	187	93.6	200	1.60	
EXT DRO >C28-C36	<10.0	10.0	11/26/2025	ND					
<i>Surrogate: 1-Chlorooctane</i>	<i>79.9 %</i>	<i>52.4-130</i>							
<i>Surrogate: 1-Chlorooctadecane</i>	<i>75.6 %</i>	<i>39.9-141</i>							

Sample ID: B - 56 (H257367-14)

Chloride, SM4500CI-B		mg/kg		Analyzed By: KH					
Analyte	Result	Reporting Limit	Analyzed	Method Blank	BS	% Recovery	True Value QC	RPD	Qualifier
Chloride	32.0	16.0	11/25/2025	ND	416	104	400	0.00	
TPH 8015M		mg/kg		Analyzed By: MS					
Analyte	Result	Reporting Limit	Analyzed	Method Blank	BS	% Recovery	True Value QC	RPD	Qualifier
GRO C6-C10*	<10.0	10.0	11/26/2025	ND	181	90.4	200	0.520	
DRO >C10-C28*	<10.0	10.0	11/26/2025	ND	187	93.6	200	1.60	
EXT DRO >C28-C36	<10.0	10.0	11/26/2025	ND					
<i>Surrogate: 1-Chlorooctane</i>	<i>85.5 %</i>	<i>52.4-130</i>							
<i>Surrogate: 1-Chlorooctadecane</i>	<i>82.1 %</i>	<i>39.9-141</i>							

Cardinal Laboratories

*=Accredited Analyte

PLEASE NOTE: Liability and Damages. Cardinal's liability and client's exclusive remedy for any claim arising, whether based in contract or tort, shall be limited to the amount paid by client for analyses. All claims, including those for negligence and any other cause whatsoever shall be deemed waived unless made in writing and received by Cardinal within thirty (30) days after completion of the applicable service. In no event shall Cardinal be liable for incidental or consequential damages, including, without limitation, business interruptions, loss of use, or loss of profits incurred by client, its subsidiaries, affiliates or successors arising out of or related to the performance of the services hereunder by Cardinal, regardless of whether such claim is based upon any of the above stated reasons or otherwise. Results relate only to the samples identified above. This report shall not be reproduced except in full with written approval of Cardinal Laboratories.

Celey D. Keene, Lab Director/Quality Manager



PHONE (575) 393-2326 ° 101 E. MARLAND ° HOBBS, NM 88240

Analytical Results For:

CRAIN ENVIROMENTAL
 CINDY CRAIN
 2925 E. 17TH ST.
 ODESSA TX, 79761
 Fax To:

Received: 11/24/2025
 Reported: 12/02/2025
 Project Name: SOUTH VACUUM #274
 Project Number: NONE GIVEN
 Project Location: CLEAR WATER - LEA CO NM

Sampling Date: 11/20/2025
 Sampling Type: Soil
 Sampling Condition: Cool & Intact
 Sample Received By: Shalyn Rodriguez

Sample ID: B - 57 (H257367-15)

Chloride, SM4500CI-B		mg/kg		Analyzed By: KH					
Analyte	Result	Reporting Limit	Analyzed	Method Blank	BS	% Recovery	True Value QC	RPD	Qualifier
Chloride	176	16.0	11/25/2025	ND	416	104	400	0.00	
TPH 8015M		mg/kg		Analyzed By: MS					
Analyte	Result	Reporting Limit	Analyzed	Method Blank	BS	% Recovery	True Value QC	RPD	Qualifier
GRO C6-C10*	<10.0	10.0	11/26/2025	ND	181	90.4	200	0.520	
DRO >C10-C28*	<10.0	10.0	11/26/2025	ND	187	93.6	200	1.60	
EXT DRO >C28-C36	<10.0	10.0	11/26/2025	ND					
Surrogate: 1-Chlorooctane	79.7 %	52.4-130							
Surrogate: 1-Chlorooctadecane	75.5 %	39.9-141							

Sample ID: B - 58 (H257367-16)

Chloride, SM4500CI-B		mg/kg		Analyzed By: KH					
Analyte	Result	Reporting Limit	Analyzed	Method Blank	BS	% Recovery	True Value QC	RPD	Qualifier
Chloride	1170	16.0	11/25/2025	ND	416	104	400	0.00	
TPH 8015M		mg/kg		Analyzed By: MS					
Analyte	Result	Reporting Limit	Analyzed	Method Blank	BS	% Recovery	True Value QC	RPD	Qualifier
GRO C6-C10*	<10.0	10.0	11/26/2025	ND	181	90.4	200	0.520	
DRO >C10-C28*	<10.0	10.0	11/26/2025	ND	187	93.6	200	1.60	
EXT DRO >C28-C36	<10.0	10.0	11/26/2025	ND					
Surrogate: 1-Chlorooctane	81.8 %	52.4-130							
Surrogate: 1-Chlorooctadecane	77.1 %	39.9-141							

Cardinal Laboratories

*=Accredited Analyte

PLEASE NOTE: Liability and Damages. Cardinal's liability and client's exclusive remedy for any claim arising, whether based in contract or tort, shall be limited to the amount paid by client for analyses. All claims, including those for negligence and any other cause whatsoever shall be deemed waived unless made in writing and received by Cardinal within thirty (30) days after completion of the applicable service. In no event shall Cardinal be liable for incidental or consequential damages, including, without limitation, business interruptions, loss of use, or loss of profits incurred by client, its subsidiaries, affiliates or successors arising out of or related to the performance of the services hereunder by Cardinal, regardless of whether such claim is based upon any of the above stated reasons or otherwise. Results relate only to the samples identified above. This report shall not be reproduced except in full with written approval of Cardinal Laboratories.

Celey D. Keene, Lab Director/Quality Manager



PHONE (575) 393-2326 ° 101 E. MARLAND ° HOBBS, NM 88240

Analytical Results For:

CRAIN ENVIROMENTAL
 CINDY CRAIN
 2925 E. 17TH ST.
 ODESSA TX, 79761
 Fax To:

Received: 11/24/2025
 Reported: 12/02/2025
 Project Name: SOUTH VACUUM #274
 Project Number: NONE GIVEN
 Project Location: CLEAR WATER - LEA CO NM

Sampling Date: 11/20/2025
 Sampling Type: Soil
 Sampling Condition: Cool & Intact
 Sample Received By: Shalyn Rodriguez

Sample ID: B - 59 (H257367-17)

Chloride, SM4500CI-B		mg/kg		Analyzed By: KH					
Analyte	Result	Reporting Limit	Analyzed	Method Blank	BS	% Recovery	True Value QC	RPD	Qualifier
Chloride	576	16.0	11/25/2025	ND	416	104	400	0.00	
TPH 8015M		mg/kg		Analyzed By: MS					
Analyte	Result	Reporting Limit	Analyzed	Method Blank	BS	% Recovery	True Value QC	RPD	Qualifier
GRO C6-C10*	<10.0	10.0	11/26/2025	ND	181	90.4	200	0.520	
DRO >C10-C28*	<10.0	10.0	11/26/2025	ND	187	93.6	200	1.60	
EXT DRO >C28-C36	<10.0	10.0	11/26/2025	ND					
Surrogate: 1-Chlorooctane	73.9 %	52.4-130							
Surrogate: 1-Chlorooctadecane	69.6 %	39.9-141							

Sample ID: B - 60 (H257367-18)

Chloride, SM4500CI-B		mg/kg		Analyzed By: KH					
Analyte	Result	Reporting Limit	Analyzed	Method Blank	BS	% Recovery	True Value QC	RPD	Qualifier
Chloride	720	16.0	11/25/2025	ND	416	104	400	0.00	
TPH 8015M		mg/kg		Analyzed By: MS					
Analyte	Result	Reporting Limit	Analyzed	Method Blank	BS	% Recovery	True Value QC	RPD	Qualifier
GRO C6-C10*	<10.0	10.0	11/26/2025	ND	181	90.4	200	0.520	
DRO >C10-C28*	<10.0	10.0	11/26/2025	ND	187	93.6	200	1.60	
EXT DRO >C28-C36	<10.0	10.0	11/26/2025	ND					
Surrogate: 1-Chlorooctane	75.2 %	52.4-130							
Surrogate: 1-Chlorooctadecane	70.5 %	39.9-141							

Cardinal Laboratories

*=Accredited Analyte

PLEASE NOTE: Liability and Damages. Cardinal's liability and client's exclusive remedy for any claim arising, whether based in contract or tort, shall be limited to the amount paid by client for analyses. All claims, including those for negligence and any other cause whatsoever shall be deemed waived unless made in writing and received by Cardinal within thirty (30) days after completion of the applicable service. In no event shall Cardinal be liable for incidental or consequential damages, including, without limitation, business interruptions, loss of use, or loss of profits incurred by client, its subsidiaries, affiliates or successors arising out of or related to the performance of the services hereunder by Cardinal, regardless of whether such claim is based upon any of the above stated reasons or otherwise. Results relate only to the samples identified above. This report shall not be reproduced except in full with written approval of Cardinal Laboratories.

Celey D. Keene, Lab Director/Quality Manager



PHONE (575) 393-2326 ° 101 E. MARLAND ° HOBBS, NM 88240

Analytical Results For:

CRAIN ENVIROMENTAL
 CINDY CRAIN
 2925 E. 17TH ST.
 ODESSA TX, 79761
 Fax To:

Received: 11/24/2025
 Reported: 12/02/2025
 Project Name: SOUTH VACUUM #274
 Project Number: NONE GIVEN
 Project Location: CLEAR WATER - LEA CO NM

Sampling Date: 11/20/2025
 Sampling Type: Soil
 Sampling Condition: Cool & Intact
 Sample Received By: Shalyn Rodriguez

Sample ID: B - 61 (H257367-19)

Chloride, SM4500CI-B		mg/kg		Analyzed By: KH					
Analyte	Result	Reporting Limit	Analyzed	Method Blank	BS	% Recovery	True Value QC	RPD	Qualifier
Chloride	64.0	16.0	11/25/2025	ND	416	104	400	0.00	
TPH 8015M		mg/kg		Analyzed By: MS					
Analyte	Result	Reporting Limit	Analyzed	Method Blank	BS	% Recovery	True Value QC	RPD	Qualifier
GRO C6-C10*	<10.0	10.0	11/26/2025	ND	181	90.4	200	0.520	
DRO >C10-C28*	<10.0	10.0	11/26/2025	ND	187	93.6	200	1.60	
EXT DRO >C28-C36	<10.0	10.0	11/26/2025	ND					
Surrogate: 1-Chlorooctane	82.3 %	52.4-130							
Surrogate: 1-Chlorooctadecane	77.2 %	39.9-141							

Sample ID: B - 62 (H257367-20)

Chloride, SM4500CI-B		mg/kg		Analyzed By: KH					
Analyte	Result	Reporting Limit	Analyzed	Method Blank	BS	% Recovery	True Value QC	RPD	Qualifier
Chloride	208	16.0	11/25/2025	ND	416	104	400	0.00	
TPH 8015M		mg/kg		Analyzed By: MS					
Analyte	Result	Reporting Limit	Analyzed	Method Blank	BS	% Recovery	True Value QC	RPD	Qualifier
GRO C6-C10*	<10.0	10.0	11/26/2025	ND	181	90.4	200	0.520	
DRO >C10-C28*	<10.0	10.0	11/26/2025	ND	187	93.6	200	1.60	
EXT DRO >C28-C36	<10.0	10.0	11/26/2025	ND					
Surrogate: 1-Chlorooctane	72.7 %	52.4-130							
Surrogate: 1-Chlorooctadecane	68.4 %	39.9-141							

Cardinal Laboratories

*=Accredited Analyte

PLEASE NOTE: Liability and Damages. Cardinal's liability and client's exclusive remedy for any claim arising, whether based in contract or tort, shall be limited to the amount paid by client for analyses. All claims, including those for negligence and any other cause whatsoever shall be deemed waived unless made in writing and received by Cardinal within thirty (30) days after completion of the applicable service. In no event shall Cardinal be liable for incidental or consequential damages, including, without limitation, business interruptions, loss of use, or loss of profits incurred by client, its subsidiaries, affiliates or successors arising out of or related to the performance of the services hereunder by Cardinal, regardless of whether such claim is based upon any of the above stated reasons or otherwise. Results relate only to the samples identified above. This report shall not be reproduced except in full with written approval of Cardinal Laboratories.

Celey D. Keene, Lab Director/Quality Manager



PHONE (575) 393-2326 ° 101 E. MARLAND ° HOBBS, NM 88240

Analytical Results For:

CRAIN ENVIROMENTAL
 CINDY CRAIN
 2925 E. 17TH ST.
 ODESSA TX, 79761
 Fax To:

Received: 11/24/2025
 Reported: 12/02/2025
 Project Name: SOUTH VACUUM #274
 Project Number: NONE GIVEN
 Project Location: CLEAR WATER - LEA CO NM

Sampling Date: 11/20/2025
 Sampling Type: Soil
 Sampling Condition: Cool & Intact
 Sample Received By: Shalyn Rodriguez

Sample ID: B - 63 (H257367-21)

Chloride, SM4500CI-B		mg/kg		Analyzed By: KH					
Analyte	Result	Reporting Limit	Analyzed	Method Blank	BS	% Recovery	True Value QC	RPD	Qualifier
Chloride	192	16.0	11/25/2025	ND	416	104	400	0.00	
TPH 8015M		mg/kg		Analyzed By: MS					
Analyte	Result	Reporting Limit	Analyzed	Method Blank	BS	% Recovery	True Value QC	RPD	Qualifier
GRO C6-C10*	<10.0	10.0	11/26/2025	ND	181	90.4	200	0.520	
DRO >C10-C28*	<10.0	10.0	11/26/2025	ND	187	93.6	200	1.60	
EXT DRO >C28-C36	<10.0	10.0	11/26/2025	ND					
Surrogate: 1-Chlorooctane	82.4 %	52.4-130							
Surrogate: 1-Chlorooctadecane	77.7 %	39.9-141							

Sample ID: B - 64 (H257367-22)

Chloride, SM4500CI-B		mg/kg		Analyzed By: KH					
Analyte	Result	Reporting Limit	Analyzed	Method Blank	BS	% Recovery	True Value QC	RPD	Qualifier
Chloride	192	16.0	11/25/2025	ND	416	104	400	0.00	
TPH 8015M		mg/kg		Analyzed By: MS					
Analyte	Result	Reporting Limit	Analyzed	Method Blank	BS	% Recovery	True Value QC	RPD	Qualifier
GRO C6-C10*	<10.0	10.0	11/25/2025	ND	189	94.6	200	8.69	
DRO >C10-C28*	<10.0	10.0	11/25/2025	ND	203	101	200	8.89	
EXT DRO >C28-C36	<10.0	10.0	11/25/2025	ND					
Surrogate: 1-Chlorooctane	75.9 %	52.4-130							
Surrogate: 1-Chlorooctadecane	71.9 %	39.9-141							

Cardinal Laboratories

*=Accredited Analyte

PLEASE NOTE: Liability and Damages. Cardinal's liability and client's exclusive remedy for any claim arising, whether based in contract or tort, shall be limited to the amount paid by client for analyses. All claims, including those for negligence and any other cause whatsoever shall be deemed waived unless made in writing and received by Cardinal within thirty (30) days after completion of the applicable service. In no event shall Cardinal be liable for incidental or consequential damages, including, without limitation, business interruptions, loss of use, or loss of profits incurred by client, its subsidiaries, affiliates or successors arising out of or related to the performance of the services hereunder by Cardinal, regardless of whether such claim is based upon any of the above stated reasons or otherwise. Results relate only to the samples identified above. This report shall not be reproduced except in full with written approval of Cardinal Laboratories.

Celey D. Keene, Lab Director/Quality Manager



PHONE (575) 393-2326 ° 101 E. MARLAND ° HOBBS, NM 88240

Analytical Results For:

CRAIN ENVIROMENTAL
 CINDY CRAIN
 2925 E. 17TH ST.
 ODESSA TX, 79761
 Fax To:

Received: 11/24/2025
 Reported: 12/02/2025
 Project Name: SOUTH VACUUM #274
 Project Number: NONE GIVEN
 Project Location: CLEAR WATER - LEA CO NM

Sampling Date: 11/20/2025
 Sampling Type: Soil
 Sampling Condition: Cool & Intact
 Sample Received By: Shalyn Rodriguez

Sample ID: B - 65 (H257367-23)

Chloride, SM4500CI-B		mg/kg		Analyzed By: KH					
Analyte	Result	Reporting Limit	Analyzed	Method Blank	BS	% Recovery	True Value QC	RPD	Qualifier
Chloride	192	16.0	11/25/2025	ND	416	104	400	0.00	
TPH 8015M		mg/kg		Analyzed By: MS					
Analyte	Result	Reporting Limit	Analyzed	Method Blank	BS	% Recovery	True Value QC	RPD	Qualifier
GRO C6-C10*	<10.0	10.0	11/25/2025	ND	189	94.6	200	8.69	
DRO >C10-C28*	<10.0	10.0	11/25/2025	ND	203	101	200	8.89	
EXT DRO >C28-C36	<10.0	10.0	11/25/2025	ND					
Surrogate: 1-Chlorooctane	74.2 %	52.4-130							
Surrogate: 1-Chlorooctadecane	70.3 %	39.9-141							

Sample ID: B - 66 (H257367-24)

Chloride, SM4500CI-B		mg/kg		Analyzed By: KH					
Analyte	Result	Reporting Limit	Analyzed	Method Blank	BS	% Recovery	True Value QC	RPD	Qualifier
Chloride	624	16.0	11/25/2025	ND	416	104	400	0.00	
TPH 8015M		mg/kg		Analyzed By: MS					
Analyte	Result	Reporting Limit	Analyzed	Method Blank	BS	% Recovery	True Value QC	RPD	Qualifier
GRO C6-C10*	<10.0	10.0	11/25/2025	ND	189	94.6	200	8.69	
DRO >C10-C28*	<10.0	10.0	11/25/2025	ND	203	101	200	8.89	
EXT DRO >C28-C36	<10.0	10.0	11/25/2025	ND					
Surrogate: 1-Chlorooctane	79.8 %	52.4-130							
Surrogate: 1-Chlorooctadecane	75.6 %	39.9-141							

Cardinal Laboratories

*=Accredited Analyte

PLEASE NOTE: Liability and Damages. Cardinal's liability and client's exclusive remedy for any claim arising, whether based in contract or tort, shall be limited to the amount paid by client for analyses. All claims, including those for negligence and any other cause whatsoever shall be deemed waived unless made in writing and received by Cardinal within thirty (30) days after completion of the applicable service. In no event shall Cardinal be liable for incidental or consequential damages, including, without limitation, business interruptions, loss of use, or loss of profits incurred by client, its subsidiaries, affiliates or successors arising out of or related to the performance of the services hereunder by Cardinal, regardless of whether such claim is based upon any of the above stated reasons or otherwise. Results relate only to the samples identified above. This report shall not be reproduced except in full with written approval of Cardinal Laboratories.

Celey D. Keene, Lab Director/Quality Manager



PHONE (575) 393-2326 ° 101 E. MARLAND ° HOBBS, NM 88240

Analytical Results For:

CRAIN ENVIROMENTAL
 CINDY CRAIN
 2925 E. 17TH ST.
 ODESSA TX, 79761
 Fax To:

Received:	11/24/2025	Sampling Date:	11/20/2025
Reported:	12/02/2025	Sampling Type:	Soil
Project Name:	SOUTH VACUUM #274	Sampling Condition:	Cool & Intact
Project Number:	NONE GIVEN	Sample Received By:	Shalyn Rodriguez
Project Location:	CLEAR WATER - LEA CO NM		

Sample ID: B - 67 (H257367-25)

Chloride, SM4500CI-B		mg/kg		Analyzed By: KH					
Analyte	Result	Reporting Limit	Analyzed	Method Blank	BS	% Recovery	True Value QC	RPD	Qualifier
Chloride	544	16.0	11/25/2025	ND	416	104	400	0.00	
TPH 8015M		mg/kg		Analyzed By: MS					
Analyte	Result	Reporting Limit	Analyzed	Method Blank	BS	% Recovery	True Value QC	RPD	Qualifier
GRO C6-C10*	<10.0	10.0	11/25/2025	ND	189	94.6	200	8.69	
DRO >C10-C28*	<10.0	10.0	11/25/2025	ND	203	101	200	8.89	
EXT DRO >C28-C36	<10.0	10.0	11/25/2025	ND					
Surrogate: 1-Chlorooctane	78.5 %	52.4-130							
Surrogate: 1-Chlorooctadecane	74.7 %	39.9-141							

Sample ID: B - 68 (H257367-26)

Chloride, SM4500CI-B		mg/kg		Analyzed By: KH					
Analyte	Result	Reporting Limit	Analyzed	Method Blank	BS	% Recovery	True Value QC	RPD	Qualifier
Chloride	976	16.0	11/25/2025	ND	416	104	400	0.00	
TPH 8015M		mg/kg		Analyzed By: MS					
Analyte	Result	Reporting Limit	Analyzed	Method Blank	BS	% Recovery	True Value QC	RPD	Qualifier
GRO C6-C10*	<10.0	10.0	11/25/2025	ND	189	94.6	200	8.69	
DRO >C10-C28*	<10.0	10.0	11/25/2025	ND	203	101	200	8.89	
EXT DRO >C28-C36	<10.0	10.0	11/25/2025	ND					
Surrogate: 1-Chlorooctane	76.1 %	52.4-130							
Surrogate: 1-Chlorooctadecane	71.0 %	39.9-141							

Cardinal Laboratories

*=Accredited Analyte

PLEASE NOTE: Liability and Damages. Cardinal's liability and client's exclusive remedy for any claim arising, whether based in contract or tort, shall be limited to the amount paid by client for analyses. All claims, including those for negligence and any other cause whatsoever shall be deemed waived unless made in writing and received by Cardinal within thirty (30) days after completion of the applicable service. In no event shall Cardinal be liable for incidental or consequential damages, including, without limitation, business interruptions, loss of use, or loss of profits incurred by client, its subsidiaries, affiliates or successors arising out of or related to the performance of the services hereunder by Cardinal, regardless of whether such claim is based upon any of the above stated reasons or otherwise. Results relate only to the samples identified above. This report shall not be reproduced except in full with written approval of Cardinal Laboratories.

Celey D. Keene, Lab Director/Quality Manager



PHONE (575) 393-2326 ° 101 E. MARLAND ° HOBBS, NM 88240

Analytical Results For:

CRAIN ENVIROMENTAL
 CINDY CRAIN
 2925 E. 17TH ST.
 ODESSA TX, 79761
 Fax To:

Received:	11/24/2025	Sampling Date:	11/20/2025
Reported:	12/02/2025	Sampling Type:	Soil
Project Name:	SOUTH VACUUM #274	Sampling Condition:	Cool & Intact
Project Number:	NONE GIVEN	Sample Received By:	Shalyn Rodriguez
Project Location:	CLEAR WATER - LEA CO NM		

Sample ID: B - 69 (H257367-27)

Chloride, SM4500CI-B		mg/kg		Analyzed By: KH					
Analyte	Result	Reporting Limit	Analyzed	Method Blank	BS	% Recovery	True Value QC	RPD	Qualifier
Chloride	1150	16.0	11/25/2025	ND	416	104	400	0.00	
TPH 8015M		mg/kg		Analyzed By: MS					
Analyte	Result	Reporting Limit	Analyzed	Method Blank	BS	% Recovery	True Value QC	RPD	Qualifier
GRO C6-C10*	<10.0	10.0	11/25/2025	ND	189	94.6	200	8.69	
DRO >C10-C28*	<10.0	10.0	11/25/2025	ND	203	101	200	8.89	
EXT DRO >C28-C36	<10.0	10.0	11/25/2025	ND					
Surrogate: 1-Chlorooctane	76.3 %	52.4-130							
Surrogate: 1-Chlorooctadecane	71.6 %	39.9-141							

Sample ID: B - 70 (H257367-28)

Chloride, SM4500CI-B		mg/kg		Analyzed By: KH					
Analyte	Result	Reporting Limit	Analyzed	Method Blank	BS	% Recovery	True Value QC	RPD	Qualifier
Chloride	320	16.0	11/25/2025	ND	416	104	400	0.00	
TPH 8015M		mg/kg		Analyzed By: MS					
Analyte	Result	Reporting Limit	Analyzed	Method Blank	BS	% Recovery	True Value QC	RPD	Qualifier
GRO C6-C10*	<10.0	10.0	11/25/2025	ND	189	94.6	200	8.69	
DRO >C10-C28*	<10.0	10.0	11/25/2025	ND	203	101	200	8.89	
EXT DRO >C28-C36	<10.0	10.0	11/25/2025	ND					
Surrogate: 1-Chlorooctane	80.1 %	52.4-130							
Surrogate: 1-Chlorooctadecane	76.0 %	39.9-141							

Cardinal Laboratories

*=Accredited Analyte

PLEASE NOTE: Liability and Damages. Cardinal's liability and client's exclusive remedy for any claim arising, whether based in contract or tort, shall be limited to the amount paid by client for analyses. All claims, including those for negligence and any other cause whatsoever shall be deemed waived unless made in writing and received by Cardinal within thirty (30) days after completion of the applicable service. In no event shall Cardinal be liable for incidental or consequential damages, including, without limitation, business interruptions, loss of use, or loss of profits incurred by client, its subsidiaries, affiliates or successors arising out of or related to the performance of the services hereunder by Cardinal, regardless of whether such claim is based upon any of the above stated reasons or otherwise. Results relate only to the samples identified above. This report shall not be reproduced except in full with written approval of Cardinal Laboratories.

Celey D. Keene, Lab Director/Quality Manager



PHONE (575) 393-2326 ° 101 E. MARLAND ° HOBBS, NM 88240

Analytical Results For:

CRAIN ENVIROMENTAL
 CINDY CRAIN
 2925 E. 17TH ST.
 ODESSA TX, 79761
 Fax To:

Received: 11/24/2025
 Reported: 12/02/2025
 Project Name: SOUTH VACUUM #274
 Project Number: NONE GIVEN
 Project Location: CLEAR WATER - LEA CO NM

Sampling Date: 11/20/2025
 Sampling Type: Soil
 Sampling Condition: Cool & Intact
 Sample Received By: Shalyn Rodriguez

Sample ID: B - 71 (H257367-29)

Chloride, SM4500CI-B		mg/kg		Analyzed By: HM					
Analyte	Result	Reporting Limit	Analyzed	Method Blank	BS	% Recovery	True Value QC	RPD	Qualifier
Chloride	2520	16.0	11/25/2025	ND	448	112	400	0.00	QM-07
TPH 8015M		mg/kg		Analyzed By: MS					
Analyte	Result	Reporting Limit	Analyzed	Method Blank	BS	% Recovery	True Value QC	RPD	Qualifier
GRO C6-C10*	<10.0	10.0	11/25/2025	ND	189	94.6	200	8.69	
DRO >C10-C28*	<10.0	10.0	11/25/2025	ND	203	101	200	8.89	
EXT DRO >C28-C36	<10.0	10.0	11/25/2025	ND					
Surrogate: 1-Chlorooctane	71.4 %	52.4-130							
Surrogate: 1-Chlorooctadecane	67.2 %	39.9-141							

Sample ID: B - 72 (H257367-30)

Chloride, SM4500CI-B		mg/kg		Analyzed By: HM					
Analyte	Result	Reporting Limit	Analyzed	Method Blank	BS	% Recovery	True Value QC	RPD	Qualifier
Chloride	976	16.0	11/25/2025	ND	448	112	400	0.00	
TPH 8015M		mg/kg		Analyzed By: MS					
Analyte	Result	Reporting Limit	Analyzed	Method Blank	BS	% Recovery	True Value QC	RPD	Qualifier
GRO C6-C10*	<10.0	10.0	11/25/2025	ND	189	94.6	200	8.69	
DRO >C10-C28*	<10.0	10.0	11/25/2025	ND	203	101	200	8.89	
EXT DRO >C28-C36	<10.0	10.0	11/25/2025	ND					
Surrogate: 1-Chlorooctane	83.7 %	52.4-130							
Surrogate: 1-Chlorooctadecane	78.2 %	39.9-141							

Cardinal Laboratories

*=Accredited Analyte

PLEASE NOTE: Liability and Damages. Cardinal's liability and client's exclusive remedy for any claim arising, whether based in contract or tort, shall be limited to the amount paid by client for analyses. All claims, including those for negligence and any other cause whatsoever shall be deemed waived unless made in writing and received by Cardinal within thirty (30) days after completion of the applicable service. In no event shall Cardinal be liable for incidental or consequential damages, including, without limitation, business interruptions, loss of use, or loss of profits incurred by client, its subsidiaries, affiliates or successors arising out of or related to the performance of the services hereunder by Cardinal, regardless of whether such claim is based upon any of the above stated reasons or otherwise. Results relate only to the samples identified above. This report shall not be reproduced except in full with written approval of Cardinal Laboratories.

Celey D. Keene, Lab Director/Quality Manager



PHONE (575) 393-2326 ° 101 E. MARLAND ° HOBBS, NM 88240

Analytical Results For:

CRAIN ENVIROMENTAL
 CINDY CRAIN
 2925 E. 17TH ST.
 ODESSA TX, 79761
 Fax To:

Received: 11/24/2025
 Reported: 12/02/2025
 Project Name: SOUTH VACUUM #274
 Project Number: NONE GIVEN
 Project Location: CLEAR WATER - LEA CO NM

Sampling Date: 11/20/2025
 Sampling Type: Soil
 Sampling Condition: Cool & Intact
 Sample Received By: Shalyn Rodriguez

Sample ID: B - 73 (H257367-31)

Chloride, SM4500CI-B		mg/kg		Analyzed By: HM					
Analyte	Result	Reporting Limit	Analyzed	Method Blank	BS	% Recovery	True Value QC	RPD	Qualifier
Chloride	576	16.0	11/25/2025	ND	448	112	400	0.00	
TPH 8015M		mg/kg		Analyzed By: MS					
Analyte	Result	Reporting Limit	Analyzed	Method Blank	BS	% Recovery	True Value QC	RPD	Qualifier
GRO C6-C10*	<10.0	10.0	11/25/2025	ND	189	94.6	200	8.69	
DRO >C10-C28*	<10.0	10.0	11/25/2025	ND	203	101	200	8.89	
EXT DRO >C28-C36	<10.0	10.0	11/25/2025	ND					
Surrogate: 1-Chlorooctane	73.6 %	52.4-130							
Surrogate: 1-Chlorooctadecane	68.9 %	39.9-141							

Sample ID: B - 74 (H257367-32)

Chloride, SM4500CI-B		mg/kg		Analyzed By: HM					
Analyte	Result	Reporting Limit	Analyzed	Method Blank	BS	% Recovery	True Value QC	RPD	Qualifier
Chloride	192	16.0	11/25/2025	ND	448	112	400	0.00	
TPH 8015M		mg/kg		Analyzed By: MS					
Analyte	Result	Reporting Limit	Analyzed	Method Blank	BS	% Recovery	True Value QC	RPD	Qualifier
GRO C6-C10*	<10.0	10.0	11/26/2025	ND	189	94.6	200	8.69	
DRO >C10-C28*	<10.0	10.0	11/26/2025	ND	203	101	200	8.89	
EXT DRO >C28-C36	<10.0	10.0	11/26/2025	ND					
Surrogate: 1-Chlorooctane	79.8 %	52.4-130							
Surrogate: 1-Chlorooctadecane	77.4 %	39.9-141							

Cardinal Laboratories

*=Accredited Analyte

PLEASE NOTE: Liability and Damages. Cardinal's liability and client's exclusive remedy for any claim arising, whether based in contract or tort, shall be limited to the amount paid by client for analyses. All claims, including those for negligence and any other cause whatsoever shall be deemed waived unless made in writing and received by Cardinal within thirty (30) days after completion of the applicable service. In no event shall Cardinal be liable for incidental or consequential damages, including, without limitation, business interruptions, loss of use, or loss of profits incurred by client, its subsidiaries, affiliates or successors arising out of or related to the performance of the services hereunder by Cardinal, regardless of whether such claim is based upon any of the above stated reasons or otherwise. Results relate only to the samples identified above. This report shall not be reproduced except in full with written approval of Cardinal Laboratories.

Celey D. Keene, Lab Director/Quality Manager



PHONE (575) 393-2326 ° 101 E. MARLAND ° HOBBS, NM 88240

Analytical Results For:

CRAIN ENVIROMENTAL
 CINDY CRAIN
 2925 E. 17TH ST.
 ODESSA TX, 79761
 Fax To:

Received:	11/24/2025	Sampling Date:	11/20/2025
Reported:	12/02/2025	Sampling Type:	Soil
Project Name:	SOUTH VACUUM #274	Sampling Condition:	Cool & Intact
Project Number:	NONE GIVEN	Sample Received By:	Shalyn Rodriguez
Project Location:	CLEAR WATER - LEA CO NM		

Sample ID: B - 75 (H257367-33)

Chloride, SM4500CI-B		mg/kg		Analyzed By: HM					
Analyte	Result	Reporting Limit	Analyzed	Method Blank	BS	% Recovery	True Value QC	RPD	Qualifier
Chloride	240	16.0	11/25/2025	ND	448	112	400	0.00	
TPH 8015M		mg/kg		Analyzed By: MS					
Analyte	Result	Reporting Limit	Analyzed	Method Blank	BS	% Recovery	True Value QC	RPD	Qualifier
GRO C6-C10*	<10.0	10.0	11/26/2025	ND	189	94.6	200	8.69	
DRO >C10-C28*	<10.0	10.0	11/26/2025	ND	203	101	200	8.89	
EXT DRO >C28-C36	<10.0	10.0	11/26/2025	ND					
<i>Surrogate: 1-Chlorooctane</i>	<i>76.2 %</i>	<i>52.4-130</i>							
<i>Surrogate: 1-Chlorooctadecane</i>	<i>71.7 %</i>	<i>39.9-141</i>							

Sample ID: B - 76 (H257367-34)

Chloride, SM4500CI-B		mg/kg		Analyzed By: HM					
Analyte	Result	Reporting Limit	Analyzed	Method Blank	BS	% Recovery	True Value QC	RPD	Qualifier
Chloride	192	16.0	11/25/2025	ND	448	112	400	0.00	
TPH 8015M		mg/kg		Analyzed By: MS					
Analyte	Result	Reporting Limit	Analyzed	Method Blank	BS	% Recovery	True Value QC	RPD	Qualifier
GRO C6-C10*	<10.0	10.0	11/26/2025	ND	189	94.6	200	8.69	
DRO >C10-C28*	<10.0	10.0	11/26/2025	ND	203	101	200	8.89	
EXT DRO >C28-C36	<10.0	10.0	11/26/2025	ND					
<i>Surrogate: 1-Chlorooctane</i>	<i>79.1 %</i>	<i>52.4-130</i>							
<i>Surrogate: 1-Chlorooctadecane</i>	<i>74.5 %</i>	<i>39.9-141</i>							

Cardinal Laboratories

*=Accredited Analyte

PLEASE NOTE: Liability and Damages. Cardinal's liability and client's exclusive remedy for any claim arising, whether based in contract or tort, shall be limited to the amount paid by client for analyses. All claims, including those for negligence and any other cause whatsoever shall be deemed waived unless made in writing and received by Cardinal within thirty (30) days after completion of the applicable service. In no event shall Cardinal be liable for incidental or consequential damages, including, without limitation, business interruptions, loss of use, or loss of profits incurred by client, its subsidiaries, affiliates or successors arising out of or related to the performance of the services hereunder by Cardinal, regardless of whether such claim is based upon any of the above stated reasons or otherwise. Results relate only to the samples identified above. This report shall not be reproduced except in full with written approval of Cardinal Laboratories.

Celey D. Keene, Lab Director/Quality Manager



PHONE (575) 393-2326 ° 101 E. MARLAND ° HOBBS, NM 88240

Analytical Results For:

CRAIN ENVIROMENTAL
 CINDY CRAIN
 2925 E. 17TH ST.
 ODESSA TX, 79761
 Fax To:

Received: 11/24/2025
 Reported: 12/02/2025
 Project Name: SOUTH VACUUM #274
 Project Number: NONE GIVEN
 Project Location: CLEAR WATER - LEA CO NM

Sampling Date: 11/20/2025
 Sampling Type: Soil
 Sampling Condition: Cool & Intact
 Sample Received By: Shalyn Rodriguez

Sample ID: B - 77 (H257367-35)

Chloride, SM4500CI-B		mg/kg		Analyzed By: HM					
Analyte	Result	Reporting Limit	Analyzed	Method Blank	BS	% Recovery	True Value QC	RPD	Qualifier
Chloride	672	16.0	11/25/2025	ND	448	112	400	0.00	
TPH 8015M		mg/kg		Analyzed By: MS					
Analyte	Result	Reporting Limit	Analyzed	Method Blank	BS	% Recovery	True Value QC	RPD	Qualifier
GRO C6-C10*	<10.0	10.0	11/26/2025	ND	189	94.6	200	8.69	
DRO >C10-C28*	<10.0	10.0	11/26/2025	ND	203	101	200	8.89	
EXT DRO >C28-C36	<10.0	10.0	11/26/2025	ND					
<i>Surrogate: 1-Chlorooctane</i>		76.3 %	52.4-130						
<i>Surrogate: 1-Chlorooctadecane</i>		71.3 %	39.9-141						

Sample ID: B - 78 (H257367-36)

Chloride, SM4500CI-B		mg/kg		Analyzed By: HM					
Analyte	Result	Reporting Limit	Analyzed	Method Blank	BS	% Recovery	True Value QC	RPD	Qualifier
Chloride	64.0	16.0	11/25/2025	ND	448	112	400	0.00	
TPH 8015M		mg/kg		Analyzed By: MS					
Analyte	Result	Reporting Limit	Analyzed	Method Blank	BS	% Recovery	True Value QC	RPD	Qualifier
GRO C6-C10*	<10.0	10.0	11/26/2025	ND	189	94.6	200	8.69	
DRO >C10-C28*	<10.0	10.0	11/26/2025	ND	203	101	200	8.89	
EXT DRO >C28-C36	<10.0	10.0	11/26/2025	ND					
<i>Surrogate: 1-Chlorooctane</i>		79.2 %	52.4-130						
<i>Surrogate: 1-Chlorooctadecane</i>		74.4 %	39.9-141						

Cardinal Laboratories

*=Accredited Analyte

PLEASE NOTE: Liability and Damages. Cardinal's liability and client's exclusive remedy for any claim arising, whether based in contract or tort, shall be limited to the amount paid by client for analyses. All claims, including those for negligence and any other cause whatsoever shall be deemed waived unless made in writing and received by Cardinal within thirty (30) days after completion of the applicable service. In no event shall Cardinal be liable for incidental or consequential damages, including, without limitation, business interruptions, loss of use, or loss of profits incurred by client, its subsidiaries, affiliates or successors arising out of or related to the performance of the services hereunder by Cardinal, regardless of whether such claim is based upon any of the above stated reasons or otherwise. Results relate only to the samples identified above. This report shall not be reproduced except in full with written approval of Cardinal Laboratories.

Celey D. Keene, Lab Director/Quality Manager



PHONE (575) 393-2326 ° 101 E. MARLAND ° HOBBS, NM 88240

Analytical Results For:

CRAIN ENVIROMENTAL
 CINDY CRAIN
 2925 E. 17TH ST.
 ODESSA TX, 79761
 Fax To:

Received:	11/24/2025	Sampling Date:	11/20/2025
Reported:	12/02/2025	Sampling Type:	Soil
Project Name:	SOUTH VACUUM #274	Sampling Condition:	Cool & Intact
Project Number:	NONE GIVEN	Sample Received By:	Shalyn Rodriguez
Project Location:	CLEAR WATER - LEA CO NM		

Sample ID: B - 79 (H257367-37)

Chloride, SM4500CI-B		mg/kg		Analyzed By: HM					
Analyte	Result	Reporting Limit	Analyzed	Method Blank	BS	% Recovery	True Value QC	RPD	Qualifier
Chloride	480	16.0	11/25/2025	ND	448	112	400	0.00	
TPH 8015M		mg/kg		Analyzed By: MS					
Analyte	Result	Reporting Limit	Analyzed	Method Blank	BS	% Recovery	True Value QC	RPD	Qualifier
GRO C6-C10*	<10.0	10.0	11/26/2025	ND	189	94.6	200	8.69	
DRO >C10-C28*	<10.0	10.0	11/26/2025	ND	203	101	200	8.89	
EXT DRO >C28-C36	<10.0	10.0	11/26/2025	ND					
Surrogate: 1-Chlorooctane	71.4 %	52.4-130							
Surrogate: 1-Chlorooctadecane	67.0 %	39.9-141							

Sample ID: B - 80 (H257367-38)

Chloride, SM4500CI-B		mg/kg		Analyzed By: HM					
Analyte	Result	Reporting Limit	Analyzed	Method Blank	BS	% Recovery	True Value QC	RPD	Qualifier
Chloride	16.0	16.0	11/25/2025	ND	448	112	400	0.00	
TPH 8015M		mg/kg		Analyzed By: MS					
Analyte	Result	Reporting Limit	Analyzed	Method Blank	BS	% Recovery	True Value QC	RPD	Qualifier
GRO C6-C10*	<10.0	10.0	11/26/2025	ND	189	94.6	200	8.69	
DRO >C10-C28*	<10.0	10.0	11/26/2025	ND	203	101	200	8.89	
EXT DRO >C28-C36	<10.0	10.0	11/26/2025	ND					
Surrogate: 1-Chlorooctane	77.6 %	52.4-130							
Surrogate: 1-Chlorooctadecane	72.8 %	39.9-141							

Cardinal Laboratories

*=Accredited Analyte

PLEASE NOTE: Liability and Damages. Cardinal's liability and client's exclusive remedy for any claim arising, whether based in contract or tort, shall be limited to the amount paid by client for analyses. All claims, including those for negligence and any other cause whatsoever shall be deemed waived unless made in writing and received by Cardinal within thirty (30) days after completion of the applicable service. In no event shall Cardinal be liable for incidental or consequential damages, including, without limitation, business interruptions, loss of use, or loss of profits incurred by client, its subsidiaries, affiliates or successors arising out of or related to the performance of the services hereunder by Cardinal, regardless of whether such claim is based upon any of the above stated reasons or otherwise. Results relate only to the samples identified above. This report shall not be reproduced except in full with written approval of Cardinal Laboratories.

Celey D. Keene, Lab Director/Quality Manager



PHONE (575) 393-2326 ° 101 E. MARLAND ° HOBBS, NM 88240

Analytical Results For:

CRAIN ENVIROMENTAL
 CINDY CRAIN
 2925 E. 17TH ST.
 ODESSA TX, 79761
 Fax To:

Received: 11/24/2025
 Reported: 12/02/2025
 Project Name: SOUTH VACUUM #274
 Project Number: NONE GIVEN
 Project Location: CLEAR WATER - LEA CO NM

Sampling Date: 11/20/2025
 Sampling Type: Soil
 Sampling Condition: Cool & Intact
 Sample Received By: Shalyn Rodriguez

Sample ID: B - 81 (H257367-39)

Chloride, SM4500CI-B		mg/kg		Analyzed By: HM					
Analyte	Result	Reporting Limit	Analyzed	Method Blank	BS	% Recovery	True Value QC	RPD	Qualifier
Chloride	48.0	16.0	11/25/2025	ND	448	112	400	0.00	
TPH 8015M		mg/kg		Analyzed By: MS					
Analyte	Result	Reporting Limit	Analyzed	Method Blank	BS	% Recovery	True Value QC	RPD	Qualifier
GRO C6-C10*	<10.0	10.0	11/26/2025	ND	189	94.6	200	8.69	
DRO >C10-C28*	<10.0	10.0	11/26/2025	ND	203	101	200	8.89	
EXT DRO >C28-C36	<10.0	10.0	11/26/2025	ND					
Surrogate: 1-Chlorooctane	68.5 %	52.4-130							
Surrogate: 1-Chlorooctadecane	62.8 %	39.9-141							

Sample ID: B - 82 (H257367-40)

Chloride, SM4500CI-B		mg/kg		Analyzed By: HM					
Analyte	Result	Reporting Limit	Analyzed	Method Blank	BS	% Recovery	True Value QC	RPD	Qualifier
Chloride	384	16.0	11/25/2025	ND	448	112	400	0.00	
TPH 8015M		mg/kg		Analyzed By: MS					
Analyte	Result	Reporting Limit	Analyzed	Method Blank	BS	% Recovery	True Value QC	RPD	Qualifier
GRO C6-C10*	<10.0	10.0	11/26/2025	ND	189	94.6	200	8.69	
DRO >C10-C28*	<10.0	10.0	11/26/2025	ND	203	101	200	8.89	
EXT DRO >C28-C36	<10.0	10.0	11/26/2025	ND					
Surrogate: 1-Chlorooctane	78.9 %	52.4-130							
Surrogate: 1-Chlorooctadecane	74.0 %	39.9-141							

Cardinal Laboratories

*=Accredited Analyte

PLEASE NOTE: Liability and Damages. Cardinal's liability and client's exclusive remedy for any claim arising, whether based in contract or tort, shall be limited to the amount paid by client for analyses. All claims, including those for negligence and any other cause whatsoever shall be deemed waived unless made in writing and received by Cardinal within thirty (30) days after completion of the applicable service. In no event shall Cardinal be liable for incidental or consequential damages, including, without limitation, business interruptions, loss of use, or loss of profits incurred by client, its subsidiaries, affiliates or successors arising out of or related to the performance of the services hereunder by Cardinal, regardless of whether such claim is based upon any of the above stated reasons or otherwise. Results relate only to the samples identified above. This report shall not be reproduced except in full with written approval of Cardinal Laboratories.

Celey D. Keene, Lab Director/Quality Manager



PHONE (575) 393-2326 ° 101 E. MARLAND ° HOBBS, NM 88240

Analytical Results For:

CRAIN ENVIROMENTAL
 CINDY CRAIN
 2925 E. 17TH ST.
 ODESSA TX, 79761
 Fax To:

Received: 11/24/2025
 Reported: 12/02/2025
 Project Name: SOUTH VACUUM #274
 Project Number: NONE GIVEN
 Project Location: CLEAR WATER - LEA CO NM

Sampling Date: 11/20/2025
 Sampling Type: Soil
 Sampling Condition: Cool & Intact
 Sample Received By: Shalyn Rodriguez

Sample ID: B - 83 (H257367-41)

Chloride, SM4500CI-B		mg/kg		Analyzed By: HM					
Analyte	Result	Reporting Limit	Analyzed	Method Blank	BS	% Recovery	True Value QC	RPD	Qualifier
Chloride	688	16.0	11/25/2025	ND	448	112	400	0.00	
TPH 8015M		mg/kg		Analyzed By: MS					
Analyte	Result	Reporting Limit	Analyzed	Method Blank	BS	% Recovery	True Value QC	RPD	Qualifier
GRO C6-C10*	<10.0	10.0	11/26/2025	ND	189	94.6	200	8.69	
DRO >C10-C28*	<10.0	10.0	11/26/2025	ND	203	101	200	8.89	
EXT DRO >C28-C36	<10.0	10.0	11/26/2025	ND					
Surrogate: 1-Chlorooctane	80.7 %	52.4-130							
Surrogate: 1-Chlorooctadecane	75.2 %	39.9-141							

Sample ID: B - 84 (H257367-42)

Chloride, SM4500CI-B		mg/kg		Analyzed By: HM					
Analyte	Result	Reporting Limit	Analyzed	Method Blank	BS	% Recovery	True Value QC	RPD	Qualifier
Chloride	1010	16.0	11/25/2025	ND	448	112	400	0.00	
TPH 8015M		mg/kg		Analyzed By: MS					
Analyte	Result	Reporting Limit	Analyzed	Method Blank	BS	% Recovery	True Value QC	RPD	Qualifier
GRO C6-C10*	<10.0	10.0	11/25/2025	ND	222	111	200	21.9	
DRO >C10-C28*	<10.0	10.0	11/25/2025	ND	237	118	200	23.4	
EXT DRO >C28-C36	<10.0	10.0	11/25/2025	ND					
Surrogate: 1-Chlorooctane	74.7 %	52.4-130							
Surrogate: 1-Chlorooctadecane	72.3 %	39.9-141							

Cardinal Laboratories

*=Accredited Analyte

PLEASE NOTE: Liability and Damages. Cardinal's liability and client's exclusive remedy for any claim arising, whether based in contract or tort, shall be limited to the amount paid by client for analyses. All claims, including those for negligence and any other cause whatsoever shall be deemed waived unless made in writing and received by Cardinal within thirty (30) days after completion of the applicable service. In no event shall Cardinal be liable for incidental or consequential damages, including, without limitation, business interruptions, loss of use, or loss of profits incurred by client, its subsidiaries, affiliates or successors arising out of or related to the performance of the services hereunder by Cardinal, regardless of whether such claim is based upon any of the above stated reasons or otherwise. Results relate only to the samples identified above. This report shall not be reproduced except in full with written approval of Cardinal Laboratories.

Celey D. Keene, Lab Director/Quality Manager



PHONE (575) 393-2326 ° 101 E. MARLAND ° HOBBS, NM 88240

Analytical Results For:

CRAIN ENVIROMENTAL
 CINDY CRAIN
 2925 E. 17TH ST.
 ODESSA TX, 79761
 Fax To:

Received:	11/24/2025	Sampling Date:	11/20/2025
Reported:	12/02/2025	Sampling Type:	Soil
Project Name:	SOUTH VACUUM #274	Sampling Condition:	Cool & Intact
Project Number:	NONE GIVEN	Sample Received By:	Shalyn Rodriguez
Project Location:	CLEAR WATER - LEA CO NM		

Sample ID: B - 85 (H257367-43)

Chloride, SM4500CI-B		mg/kg		Analyzed By: HM					
Analyte	Result	Reporting Limit	Analyzed	Method Blank	BS	% Recovery	True Value QC	RPD	Qualifier
Chloride	496	16.0	11/25/2025	ND	448	112	400	0.00	
TPH 8015M		mg/kg		Analyzed By: MS					
Analyte	Result	Reporting Limit	Analyzed	Method Blank	BS	% Recovery	True Value QC	RPD	Qualifier
GRO C6-C10*	<10.0	10.0	11/25/2025	ND	222	111	200	21.9	
DRO >C10-C28*	<10.0	10.0	11/25/2025	ND	237	118	200	23.4	
EXT DRO >C28-C36	<10.0	10.0	11/25/2025	ND					
<i>Surrogate: 1-Chlorooctane</i>	<i>76.8 %</i>	<i>52.4-130</i>							
<i>Surrogate: 1-Chlorooctadecane</i>	<i>73.7 %</i>	<i>39.9-141</i>							

Sample ID: B - 86 (H257367-44)

Chloride, SM4500CI-B		mg/kg		Analyzed By: HM					
Analyte	Result	Reporting Limit	Analyzed	Method Blank	BS	% Recovery	True Value QC	RPD	Qualifier
Chloride	1100	16.0	11/25/2025	ND	448	112	400	0.00	
TPH 8015M		mg/kg		Analyzed By: MS					
Analyte	Result	Reporting Limit	Analyzed	Method Blank	BS	% Recovery	True Value QC	RPD	Qualifier
GRO C6-C10*	<10.0	10.0	11/25/2025	ND	222	111	200	21.9	
DRO >C10-C28*	<10.0	10.0	11/25/2025	ND	237	118	200	23.4	
EXT DRO >C28-C36	<10.0	10.0	11/25/2025	ND					
<i>Surrogate: 1-Chlorooctane</i>	<i>78.5 %</i>	<i>52.4-130</i>							
<i>Surrogate: 1-Chlorooctadecane</i>	<i>75.7 %</i>	<i>39.9-141</i>							

Cardinal Laboratories

*=Accredited Analyte

PLEASE NOTE: Liability and Damages. Cardinal's liability and client's exclusive remedy for any claim arising, whether based in contract or tort, shall be limited to the amount paid by client for analyses. All claims, including those for negligence and any other cause whatsoever shall be deemed waived unless made in writing and received by Cardinal within thirty (30) days after completion of the applicable service. In no event shall Cardinal be liable for incidental or consequential damages, including, without limitation, business interruptions, loss of use, or loss of profits incurred by client, its subsidiaries, affiliates or successors arising out of or related to the performance of the services hereunder by Cardinal, regardless of whether such claim is based upon any of the above stated reasons or otherwise. Results relate only to the samples identified above. This report shall not be reproduced except in full with written approval of Cardinal Laboratories.

Celey D. Keene, Lab Director/Quality Manager



PHONE (575) 393-2326 ° 101 E. MARLAND ° HOBBS, NM 88240

Analytical Results For:

CRAIN ENVIROMENTAL
 CINDY CRAIN
 2925 E. 17TH ST.
 ODESSA TX, 79761
 Fax To:

Received: 11/24/2025
 Reported: 12/02/2025
 Project Name: SOUTH VACUUM #274
 Project Number: NONE GIVEN
 Project Location: CLEAR WATER - LEA CO NM

Sampling Date: 11/20/2025
 Sampling Type: Soil
 Sampling Condition: Cool & Intact
 Sample Received By: Shalyn Rodriguez

Sample ID: B - 87 (H257367-45)

Chloride, SM4500CI-B		mg/kg		Analyzed By: HM					
Analyte	Result	Reporting Limit	Analyzed	Method Blank	BS	% Recovery	True Value QC	RPD	Qualifier
Chloride	1340	16.0	11/25/2025	ND	448	112	400	0.00	
TPH 8015M		mg/kg		Analyzed By: MS					
Analyte	Result	Reporting Limit	Analyzed	Method Blank	BS	% Recovery	True Value QC	RPD	Qualifier
GRO C6-C10*	<10.0	10.0	11/25/2025	ND	222	111	200	21.9	
DRO >C10-C28*	<10.0	10.0	11/25/2025	ND	237	118	200	23.4	
EXT DRO >C28-C36	<10.0	10.0	11/25/2025	ND					
Surrogate: 1-Chlorooctane	84.8 %	52.4-130							
Surrogate: 1-Chlorooctadecane	81.7 %	39.9-141							

Sample ID: B - 88 (H257367-46)

Chloride, SM4500CI-B		mg/kg		Analyzed By: HM					
Analyte	Result	Reporting Limit	Analyzed	Method Blank	BS	% Recovery	True Value QC	RPD	Qualifier
Chloride	784	16.0	11/25/2025	ND	448	112	400	0.00	
TPH 8015M		mg/kg		Analyzed By: MS					
Analyte	Result	Reporting Limit	Analyzed	Method Blank	BS	% Recovery	True Value QC	RPD	Qualifier
GRO C6-C10*	<10.0	10.0	11/25/2025	ND	222	111	200	21.9	
DRO >C10-C28*	<10.0	10.0	11/25/2025	ND	237	118	200	23.4	
EXT DRO >C28-C36	<10.0	10.0	11/25/2025	ND					
Surrogate: 1-Chlorooctane	80.1 %	52.4-130							
Surrogate: 1-Chlorooctadecane	76.4 %	39.9-141							

Cardinal Laboratories

*=Accredited Analyte

PLEASE NOTE: Liability and Damages. Cardinal's liability and client's exclusive remedy for any claim arising, whether based in contract or tort, shall be limited to the amount paid by client for analyses. All claims, including those for negligence and any other cause whatsoever shall be deemed waived unless made in writing and received by Cardinal within thirty (30) days after completion of the applicable service. In no event shall Cardinal be liable for incidental or consequential damages, including, without limitation, business interruptions, loss of use, or loss of profits incurred by client, its subsidiaries, affiliates or successors arising out of or related to the performance of the services hereunder by Cardinal, regardless of whether such claim is based upon any of the above stated reasons or otherwise. Results relate only to the samples identified above. This report shall not be reproduced except in full with written approval of Cardinal Laboratories.

Celey D. Keene, Lab Director/Quality Manager



PHONE (575) 393-2326 ° 101 E. MARLAND ° HOBBS, NM 88240

Analytical Results For:

CRAIN ENVIROMENTAL
 CINDY CRAIN
 2925 E. 17TH ST.
 ODESSA TX, 79761
 Fax To:

Received:	11/24/2025	Sampling Date:	11/20/2025
Reported:	12/02/2025	Sampling Type:	Soil
Project Name:	SOUTH VACUUM #274	Sampling Condition:	Cool & Intact
Project Number:	NONE GIVEN	Sample Received By:	Shalyn Rodriguez
Project Location:	CLEAR WATER - LEA CO NM		

Sample ID: B - 89 (H257367-47)

Chloride, SM4500CI-B		mg/kg		Analyzed By: HM					
Analyte	Result	Reporting Limit	Analyzed	Method Blank	BS	% Recovery	True Value QC	RPD	Qualifier
Chloride	1300	16.0	11/25/2025	ND	448	112	400	0.00	
TPH 8015M		mg/kg		Analyzed By: MS					
Analyte	Result	Reporting Limit	Analyzed	Method Blank	BS	% Recovery	True Value QC	RPD	Qualifier
GRO C6-C10*	<10.0	10.0	11/25/2025	ND	222	111	200	21.9	
DRO >C10-C28*	<10.0	10.0	11/25/2025	ND	237	118	200	23.4	
EXT DRO >C28-C36	<10.0	10.0	11/25/2025	ND					
Surrogate: 1-Chlorooctane	81.2 %	52.4-130							
Surrogate: 1-Chlorooctadecane	81.7 %	39.9-141							

Sample ID: B - 90 (H257367-48)

Chloride, SM4500CI-B		mg/kg		Analyzed By: HM					
Analyte	Result	Reporting Limit	Analyzed	Method Blank	BS	% Recovery	True Value QC	RPD	Qualifier
Chloride	6800	16.0	11/25/2025	ND	448	112	400	0.00	
TPH 8015M		mg/kg		Analyzed By: MS					
Analyte	Result	Reporting Limit	Analyzed	Method Blank	BS	% Recovery	True Value QC	RPD	Qualifier
GRO C6-C10*	<10.0	10.0	11/25/2025	ND	222	111	200	21.9	
DRO >C10-C28*	<10.0	10.0	11/25/2025	ND	237	118	200	23.4	
EXT DRO >C28-C36	<10.0	10.0	11/25/2025	ND					
Surrogate: 1-Chlorooctane	84.2 %	52.4-130							
Surrogate: 1-Chlorooctadecane	81.5 %	39.9-141							

Cardinal Laboratories

*=Accredited Analyte

PLEASE NOTE: Liability and Damages. Cardinal's liability and client's exclusive remedy for any claim arising, whether based in contract or tort, shall be limited to the amount paid by client for analyses. All claims, including those for negligence and any other cause whatsoever shall be deemed waived unless made in writing and received by Cardinal within thirty (30) days after completion of the applicable service. In no event shall Cardinal be liable for incidental or consequential damages, including, without limitation, business interruptions, loss of use, or loss of profits incurred by client, its subsidiaries, affiliates or successors arising out of or related to the performance of the services hereunder by Cardinal, regardless of whether such claim is based upon any of the above stated reasons or otherwise. Results relate only to the samples identified above. This report shall not be reproduced except in full with written approval of Cardinal Laboratories.

Celey D. Keene, Lab Director/Quality Manager



PHONE (575) 393-2326 ° 101 E. MARLAND ° HOBBS, NM 88240

Analytical Results For:

CRAIN ENVIROMENTAL
 CINDY CRAIN
 2925 E. 17TH ST.
 ODESSA TX, 79761
 Fax To:

Received: 11/24/2025
 Reported: 12/02/2025
 Project Name: SOUTH VACUUM #274
 Project Number: NONE GIVEN
 Project Location: CLEAR WATER - LEA CO NM

Sampling Date: 11/20/2025
 Sampling Type: Soil
 Sampling Condition: Cool & Intact
 Sample Received By: Shalyn Rodriguez

Sample ID: B - 91 (H257367-49)

Chloride, SM4500CI-B		mg/kg		Analyzed By: AC					
Analyte	Result	Reporting Limit	Analyzed	Method Blank	BS	% Recovery	True Value QC	RPD	Qualifier
Chloride	1020	16.0	11/25/2025	ND	416	104	400	0.00	QM-07
TPH 8015M		mg/kg		Analyzed By: MS					
Analyte	Result	Reporting Limit	Analyzed	Method Blank	BS	% Recovery	True Value QC	RPD	Qualifier
GRO C6-C10*	<10.0	10.0	11/25/2025	ND	222	111	200	21.9	
DRO >C10-C28*	<10.0	10.0	11/25/2025	ND	237	118	200	23.4	
EXT DRO >C28-C36	<10.0	10.0	11/25/2025	ND					
Surrogate: 1-Chlorooctane	76.2 %	52.4-130							
Surrogate: 1-Chlorooctadecane	74.2 %	39.9-141							

Sample ID: B - 92 (H257367-50)

Chloride, SM4500CI-B		mg/kg		Analyzed By: AC					
Analyte	Result	Reporting Limit	Analyzed	Method Blank	BS	% Recovery	True Value QC	RPD	Qualifier
Chloride	2530	16.0	11/25/2025	ND	416	104	400	0.00	
TPH 8015M		mg/kg		Analyzed By: MS					
Analyte	Result	Reporting Limit	Analyzed	Method Blank	BS	% Recovery	True Value QC	RPD	Qualifier
GRO C6-C10*	<10.0	10.0	11/25/2025	ND	222	111	200	21.9	
DRO >C10-C28*	<10.0	10.0	11/25/2025	ND	237	118	200	23.4	
EXT DRO >C28-C36	<10.0	10.0	11/25/2025	ND					
Surrogate: 1-Chlorooctane	84.7 %	52.4-130							
Surrogate: 1-Chlorooctadecane	83.7 %	39.9-141							

Cardinal Laboratories

*=Accredited Analyte

PLEASE NOTE: Liability and Damages. Cardinal's liability and client's exclusive remedy for any claim arising, whether based in contract or tort, shall be limited to the amount paid by client for analyses. All claims, including those for negligence and any other cause whatsoever shall be deemed waived unless made in writing and received by Cardinal within thirty (30) days after completion of the applicable service. In no event shall Cardinal be liable for incidental or consequential damages, including, without limitation, business interruptions, loss of use, or loss of profits incurred by client, its subsidiaries, affiliates or successors arising out of or related to the performance of the services hereunder by Cardinal, regardless of whether such claim is based upon any of the above stated reasons or otherwise. Results relate only to the samples identified above. This report shall not be reproduced except in full with written approval of Cardinal Laboratories.

Celey D. Keene, Lab Director/Quality Manager



PHONE (575) 393-2326 ° 101 E. MARLAND ° HOBBS, NM 88240

Analytical Results For:

CRAIN ENVIROMENTAL
 CINDY CRAIN
 2925 E. 17TH ST.
 ODESSA TX, 79761
 Fax To:

Received:	11/24/2025	Sampling Date:	11/20/2025
Reported:	12/02/2025	Sampling Type:	Soil
Project Name:	SOUTH VACUUM #274	Sampling Condition:	Cool & Intact
Project Number:	NONE GIVEN	Sample Received By:	Shalyn Rodriguez
Project Location:	CLEAR WATER - LEA CO NM		

Sample ID: B - 93 (H257367-51)

Chloride, SM4500CI-B		mg/kg		Analyzed By: AC					
Analyte	Result	Reporting Limit	Analyzed	Method Blank	BS	% Recovery	True Value QC	RPD	Qualifier
Chloride	986	16.0	11/25/2025	ND	416	104	400	0.00	
TPH 8015M		mg/kg		Analyzed By: MS					
Analyte	Result	Reporting Limit	Analyzed	Method Blank	BS	% Recovery	True Value QC	RPD	Qualifier
GRO C6-C10*	<10.0	10.0	11/25/2025	ND	222	111	200	21.9	
DRO >C10-C28*	<10.0	10.0	11/25/2025	ND	237	118	200	23.4	
EXT DRO >C28-C36	<10.0	10.0	11/25/2025	ND					
<i>Surrogate: 1-Chlorooctane</i>	82.2 %	52.4-130							
<i>Surrogate: 1-Chlorooctadecane</i>	80.1 %	39.9-141							

Sample ID: B - 94 (H257367-52)

Chloride, SM4500CI-B		mg/kg		Analyzed By: AC					
Analyte	Result	Reporting Limit	Analyzed	Method Blank	BS	% Recovery	True Value QC	RPD	Qualifier
Chloride	112	16.0	11/25/2025	ND	416	104	400	0.00	
TPH 8015M		mg/kg		Analyzed By: MS					
Analyte	Result	Reporting Limit	Analyzed	Method Blank	BS	% Recovery	True Value QC	RPD	Qualifier
GRO C6-C10*	<10.0	10.0	11/25/2025	ND	222	111	200	21.9	
DRO >C10-C28*	<10.0	10.0	11/25/2025	ND	237	118	200	23.4	
EXT DRO >C28-C36	<10.0	10.0	11/25/2025	ND					
<i>Surrogate: 1-Chlorooctane</i>	80.3 %	52.4-130							
<i>Surrogate: 1-Chlorooctadecane</i>	80.5 %	39.9-141							

Cardinal Laboratories

*=Accredited Analyte

PLEASE NOTE: Liability and Damages. Cardinal's liability and client's exclusive remedy for any claim arising, whether based in contract or tort, shall be limited to the amount paid by client for analyses. All claims, including those for negligence and any other cause whatsoever shall be deemed waived unless made in writing and received by Cardinal within thirty (30) days after completion of the applicable service. In no event shall Cardinal be liable for incidental or consequential damages, including, without limitation, business interruptions, loss of use, or loss of profits incurred by client, its subsidiaries, affiliates or successors arising out of or related to the performance of the services hereunder by Cardinal, regardless of whether such claim is based upon any of the above stated reasons or otherwise. Results relate only to the samples identified above. This report shall not be reproduced except in full with written approval of Cardinal Laboratories.

Celey D. Keene, Lab Director/Quality Manager



PHONE (575) 393-2326 ° 101 E. MARLAND ° HOBBS, NM 88240

Analytical Results For:

CRAIN ENVIROMENTAL
 CINDY CRAIN
 2925 E. 17TH ST.
 ODESSA TX, 79761
 Fax To:

Received:	11/24/2025	Sampling Date:	11/20/2025
Reported:	12/02/2025	Sampling Type:	Soil
Project Name:	SOUTH VACUUM #274	Sampling Condition:	Cool & Intact
Project Number:	NONE GIVEN	Sample Received By:	Shalyn Rodriguez
Project Location:	CLEAR WATER - LEA CO NM		

Sample ID: B - 95 (H257367-53)

Chloride, SM4500CI-B		mg/kg		Analyzed By: AC					
Analyte	Result	Reporting Limit	Analyzed	Method Blank	BS	% Recovery	True Value QC	RPD	Qualifier
Chloride	272	16.0	11/25/2025	ND	416	104	400	0.00	
TPH 8015M		mg/kg		Analyzed By: MS					
Analyte	Result	Reporting Limit	Analyzed	Method Blank	BS	% Recovery	True Value QC	RPD	Qualifier
GRO C6-C10*	<10.0	10.0	11/26/2025	ND	222	111	200	21.9	
DRO >C10-C28*	<10.0	10.0	11/26/2025	ND	237	118	200	23.4	
EXT DRO >C28-C36	<10.0	10.0	11/26/2025	ND					
<i>Surrogate: 1-Chlorooctane</i>	<i>80.7 %</i>	<i>52.4-130</i>							
<i>Surrogate: 1-Chlorooctadecane</i>	<i>78.6 %</i>	<i>39.9-141</i>							

Sample ID: B - 96 (H257367-54)

Chloride, SM4500CI-B		mg/kg		Analyzed By: AC					
Analyte	Result	Reporting Limit	Analyzed	Method Blank	BS	% Recovery	True Value QC	RPD	Qualifier
Chloride	784	16.0	11/25/2025	ND	416	104	400	0.00	
TPH 8015M		mg/kg		Analyzed By: MS					
Analyte	Result	Reporting Limit	Analyzed	Method Blank	BS	% Recovery	True Value QC	RPD	Qualifier
GRO C6-C10*	<10.0	10.0	11/26/2025	ND	222	111	200	21.9	
DRO >C10-C28*	<10.0	10.0	11/26/2025	ND	237	118	200	23.4	
EXT DRO >C28-C36	<10.0	10.0	11/26/2025	ND					
<i>Surrogate: 1-Chlorooctane</i>	<i>85.8 %</i>	<i>52.4-130</i>							
<i>Surrogate: 1-Chlorooctadecane</i>	<i>82.1 %</i>	<i>39.9-141</i>							

Cardinal Laboratories

*=Accredited Analyte

PLEASE NOTE: Liability and Damages. Cardinal's liability and client's exclusive remedy for any claim arising, whether based in contract or tort, shall be limited to the amount paid by client for analyses. All claims, including those for negligence and any other cause whatsoever shall be deemed waived unless made in writing and received by Cardinal within thirty (30) days after completion of the applicable service. In no event shall Cardinal be liable for incidental or consequential damages, including, without limitation, business interruptions, loss of use, or loss of profits incurred by client, its subsidiaries, affiliates or successors arising out of or related to the performance of the services hereunder by Cardinal, regardless of whether such claim is based upon any of the above stated reasons or otherwise. Results relate only to the samples identified above. This report shall not be reproduced except in full with written approval of Cardinal Laboratories.

Celey D. Keene, Lab Director/Quality Manager



PHONE (575) 393-2326 ° 101 E. MARLAND ° HOBBS, NM 88240

Analytical Results For:

CRAIN ENVIROMENTAL
 CINDY CRAIN
 2925 E. 17TH ST.
 ODESSA TX, 79761
 Fax To:

Received: 11/24/2025
 Reported: 12/02/2025
 Project Name: SOUTH VACUUM #274
 Project Number: NONE GIVEN
 Project Location: CLEAR WATER - LEA CO NM

Sampling Date: 11/20/2025
 Sampling Type: Soil
 Sampling Condition: Cool & Intact
 Sample Received By: Shalyn Rodriguez

Sample ID: B - 97 (H257367-55)

Chloride, SM4500CI-B		mg/kg		Analyzed By: AC					
Analyte	Result	Reporting Limit	Analyzed	Method Blank	BS	% Recovery	True Value QC	RPD	Qualifier
Chloride	560	16.0	11/25/2025	ND	416	104	400	0.00	
TPH 8015M		mg/kg		Analyzed By: MS					
Analyte	Result	Reporting Limit	Analyzed	Method Blank	BS	% Recovery	True Value QC	RPD	Qualifier
GRO C6-C10*	<10.0	10.0	11/26/2025	ND	222	111	200	21.9	
DRO >C10-C28*	<10.0	10.0	11/26/2025	ND	237	118	200	23.4	
EXT DRO >C28-C36	<10.0	10.0	11/26/2025	ND					
<i>Surrogate: 1-Chlorooctane</i>	<i>79.8 %</i>	<i>52.4-130</i>							
<i>Surrogate: 1-Chlorooctadecane</i>	<i>77.3 %</i>	<i>39.9-141</i>							

Sample ID: B - 98 (H257367-56)

Chloride, SM4500CI-B		mg/kg		Analyzed By: AC					
Analyte	Result	Reporting Limit	Analyzed	Method Blank	BS	% Recovery	True Value QC	RPD	Qualifier
Chloride	6240	16.0	11/25/2025	ND	416	104	400	0.00	
TPH 8015M		mg/kg		Analyzed By: MS					
Analyte	Result	Reporting Limit	Analyzed	Method Blank	BS	% Recovery	True Value QC	RPD	Qualifier
GRO C6-C10*	<10.0	10.0	11/26/2025	ND	222	111	200	21.9	
DRO >C10-C28*	<10.0	10.0	11/26/2025	ND	237	118	200	23.4	
EXT DRO >C28-C36	<10.0	10.0	11/26/2025	ND					
<i>Surrogate: 1-Chlorooctane</i>	<i>85.9 %</i>	<i>52.4-130</i>							
<i>Surrogate: 1-Chlorooctadecane</i>	<i>82.7 %</i>	<i>39.9-141</i>							

Cardinal Laboratories

*=Accredited Analyte

PLEASE NOTE: Liability and Damages. Cardinal's liability and client's exclusive remedy for any claim arising, whether based in contract or tort, shall be limited to the amount paid by client for analyses. All claims, including those for negligence and any other cause whatsoever shall be deemed waived unless made in writing and received by Cardinal within thirty (30) days after completion of the applicable service. In no event shall Cardinal be liable for incidental or consequential damages, including, without limitation, business interruptions, loss of use, or loss of profits incurred by client, its subsidiaries, affiliates or successors arising out of or related to the performance of the services hereunder by Cardinal, regardless of whether such claim is based upon any of the above stated reasons or otherwise. Results relate only to the samples identified above. This report shall not be reproduced except in full with written approval of Cardinal Laboratories.

Celey D. Keene, Lab Director/Quality Manager



PHONE (575) 393-2326 ° 101 E. MARLAND ° HOBBS, NM 88240

Analytical Results For:

CRAIN ENVIROMENTAL
 CINDY CRAIN
 2925 E. 17TH ST.
 ODESSA TX, 79761
 Fax To:

Received: 11/24/2025
 Reported: 12/02/2025
 Project Name: SOUTH VACUUM #274
 Project Number: NONE GIVEN
 Project Location: CLEAR WATER - LEA CO NM

Sampling Date: 11/20/2025
 Sampling Type: Soil
 Sampling Condition: Cool & Intact
 Sample Received By: Shalyn Rodriguez

Sample ID: B - 99 (H257367-57)

Chloride, SM4500CI-B		mg/kg		Analyzed By: AC					
Analyte	Result	Reporting Limit	Analyzed	Method Blank	BS	% Recovery	True Value QC	RPD	Qualifier
Chloride	816	16.0	11/25/2025	ND	416	104	400	0.00	
TPH 8015M		mg/kg		Analyzed By: MS					
Analyte	Result	Reporting Limit	Analyzed	Method Blank	BS	% Recovery	True Value QC	RPD	Qualifier
GRO C6-C10*	<10.0	10.0	11/26/2025	ND	222	111	200	21.9	
DRO >C10-C28*	<10.0	10.0	11/26/2025	ND	237	118	200	23.4	
EXT DRO >C28-C36	<10.0	10.0	11/26/2025	ND					
Surrogate: 1-Chlorooctane	74.0 %	52.4-130							
Surrogate: 1-Chlorooctadecane	71.6 %	39.9-141							

Sample ID: B - 100 (H257367-58)

Chloride, SM4500CI-B		mg/kg		Analyzed By: AC					
Analyte	Result	Reporting Limit	Analyzed	Method Blank	BS	% Recovery	True Value QC	RPD	Qualifier
Chloride	176	16.0	11/25/2025	ND	416	104	400	0.00	
TPH 8015M		mg/kg		Analyzed By: MS					
Analyte	Result	Reporting Limit	Analyzed	Method Blank	BS	% Recovery	True Value QC	RPD	Qualifier
GRO C6-C10*	<10.0	10.0	11/26/2025	ND	222	111	200	21.9	
DRO >C10-C28*	<10.0	10.0	11/26/2025	ND	237	118	200	23.4	
EXT DRO >C28-C36	<10.0	10.0	11/26/2025	ND					
Surrogate: 1-Chlorooctane	80.1 %	52.4-130							
Surrogate: 1-Chlorooctadecane	77.9 %	39.9-141							

Cardinal Laboratories

*=Accredited Analyte

PLEASE NOTE: Liability and Damages. Cardinal's liability and client's exclusive remedy for any claim arising, whether based in contract or tort, shall be limited to the amount paid by client for analyses. All claims, including those for negligence and any other cause whatsoever shall be deemed waived unless made in writing and received by Cardinal within thirty (30) days after completion of the applicable service. In no event shall Cardinal be liable for incidental or consequential damages, including, without limitation, business interruptions, loss of use, or loss of profits incurred by client, its subsidiaries, affiliates or successors arising out of or related to the performance of the services hereunder by Cardinal, regardless of whether such claim is based upon any of the above stated reasons or otherwise. Results relate only to the samples identified above. This report shall not be reproduced except in full with written approval of Cardinal Laboratories.

Celey D. Keene, Lab Director/Quality Manager



PHONE (575) 393-2326 ° 101 E. MARLAND ° HOBBS, NM 88240

Analytical Results For:

CRAIN ENVIROMENTAL
 CINDY CRAIN
 2925 E. 17TH ST.
 ODESSA TX, 79761
 Fax To:

Received:	11/24/2025	Sampling Date:	11/20/2025
Reported:	12/02/2025	Sampling Type:	Soil
Project Name:	SOUTH VACUUM #274	Sampling Condition:	Cool & Intact
Project Number:	NONE GIVEN	Sample Received By:	Shalyn Rodriguez
Project Location:	CLEAR WATER - LEA CO NM		

Sample ID: B - 101 (H257367-59)

Chloride, SM4500CI-B		mg/kg		Analyzed By: AC					
Analyte	Result	Reporting Limit	Analyzed	Method Blank	BS	% Recovery	True Value QC	RPD	Qualifier
Chloride	144	16.0	11/25/2025	ND	416	104	400	0.00	
TPH 8015M		mg/kg		Analyzed By: MS					
Analyte	Result	Reporting Limit	Analyzed	Method Blank	BS	% Recovery	True Value QC	RPD	Qualifier
GRO C6-C10*	<10.0	10.0	11/26/2025	ND	222	111	200	21.9	
DRO >C10-C28*	<10.0	10.0	11/26/2025	ND	237	118	200	23.4	
EXT DRO >C28-C36	<10.0	10.0	11/26/2025	ND					
<i>Surrogate: 1-Chlorooctane</i>	<i>80.3 %</i>	<i>52.4-130</i>							
<i>Surrogate: 1-Chlorooctadecane</i>	<i>77.3 %</i>	<i>39.9-141</i>							

Sample ID: B - 102 (H257367-60)

Chloride, SM4500CI-B		mg/kg		Analyzed By: AC					
Analyte	Result	Reporting Limit	Analyzed	Method Blank	BS	% Recovery	True Value QC	RPD	Qualifier
Chloride	288	16.0	11/25/2025	ND	416	104	400	0.00	
TPH 8015M		mg/kg		Analyzed By: MS					
Analyte	Result	Reporting Limit	Analyzed	Method Blank	BS	% Recovery	True Value QC	RPD	Qualifier
GRO C6-C10*	<10.0	10.0	11/26/2025	ND	222	111	200	21.9	
DRO >C10-C28*	<10.0	10.0	11/26/2025	ND	237	118	200	23.4	
EXT DRO >C28-C36	<10.0	10.0	11/26/2025	ND					
<i>Surrogate: 1-Chlorooctane</i>	<i>68.3 %</i>	<i>52.4-130</i>							
<i>Surrogate: 1-Chlorooctadecane</i>	<i>67.9 %</i>	<i>39.9-141</i>							

Cardinal Laboratories

*=Accredited Analyte

PLEASE NOTE: Liability and Damages. Cardinal's liability and client's exclusive remedy for any claim arising, whether based in contract or tort, shall be limited to the amount paid by client for analyses. All claims, including those for negligence and any other cause whatsoever shall be deemed waived unless made in writing and received by Cardinal within thirty (30) days after completion of the applicable service. In no event shall Cardinal be liable for incidental or consequential damages, including, without limitation, business interruptions, loss of use, or loss of profits incurred by client, its subsidiaries, affiliates or successors arising out of or related to the performance of the services hereunder by Cardinal, regardless of whether such claim is based upon any of the above stated reasons or otherwise. Results relate only to the samples identified above. This report shall not be reproduced except in full with written approval of Cardinal Laboratories.

Celey D. Keene, Lab Director/Quality Manager



PHONE (575) 393-2326 ° 101 E. MARLAND ° HOBBS, NM 88240

Analytical Results For:

CRAIN ENVIROMENTAL
 CINDY CRAIN
 2925 E. 17TH ST.
 ODESSA TX, 79761
 Fax To:

Received:	11/24/2025	Sampling Date:	11/20/2025
Reported:	12/02/2025	Sampling Type:	Soil
Project Name:	SOUTH VACUUM #274	Sampling Condition:	Cool & Intact
Project Number:	NONE GIVEN	Sample Received By:	Shalyn Rodriguez
Project Location:	CLEAR WATER - LEA CO NM		

Sample ID: B - 103 (H257367-61)

Chloride, SM4500CI-B		mg/kg		Analyzed By: AC						
Analyte	Result	Reporting Limit	Analyzed	Method Blank	BS	% Recovery	True Value QC	RPD	Qualifier	
Chloride	400	16.0	11/25/2025	ND	416	104	400	0.00		
TPH 8015M		mg/kg		Analyzed By: MS						
Analyte	Result	Reporting Limit	Analyzed	Method Blank	BS	% Recovery	True Value QC	RPD	Qualifier	
GRO C6-C10*	<10.0	10.0	11/26/2025	ND	222	111	200	21.9		
DRO >C10-C28*	<10.0	10.0	11/26/2025	ND	237	118	200	23.4		
EXT DRO >C28-C36	<10.0	10.0	11/26/2025	ND						
Surrogate: 1-Chlorooctane	83.3 %	52.4-130								
Surrogate: 1-Chlorooctadecane	80.8 %	39.9-141								

Sample ID: B - 104 (H257367-62)

Chloride, SM4500CI-B		mg/kg		Analyzed By: AC						
Analyte	Result	Reporting Limit	Analyzed	Method Blank	BS	% Recovery	True Value QC	RPD	Qualifier	
Chloride	1200	16.0	11/25/2025	ND	416	104	400	0.00		
TPH 8015M		mg/kg		Analyzed By: MS						
Analyte	Result	Reporting Limit	Analyzed	Method Blank	BS	% Recovery	True Value QC	RPD	Qualifier	
GRO C6-C10*	<10.0	10.0	11/25/2025	ND	197	98.6	200	4.36		
DRO >C10-C28*	<10.0	10.0	11/25/2025	ND	187	93.7	200	5.31		
EXT DRO >C28-C36	<10.0	10.0	11/25/2025	ND						
Surrogate: 1-Chlorooctane	76.8 %	52.4-130								
Surrogate: 1-Chlorooctadecane	71.3 %	39.9-141								

Cardinal Laboratories

*=Accredited Analyte

PLEASE NOTE: Liability and Damages. Cardinal's liability and client's exclusive remedy for any claim arising, whether based in contract or tort, shall be limited to the amount paid by client for analyses. All claims, including those for negligence and any other cause whatsoever shall be deemed waived unless made in writing and received by Cardinal within thirty (30) days after completion of the applicable service. In no event shall Cardinal be liable for incidental or consequential damages, including, without limitation, business interruptions, loss of use, or loss of profits incurred by client, its subsidiaries, affiliates or successors arising out of or related to the performance of the services hereunder by Cardinal, regardless of whether such claim is based upon any of the above stated reasons or otherwise. Results relate only to the samples identified above. This report shall not be reproduced except in full with written approval of Cardinal Laboratories.

Celey D. Keene, Lab Director/Quality Manager



PHONE (575) 393-2326 ° 101 E. MARLAND ° HOBBS, NM 88240

Analytical Results For:

CRAIN ENVIROMENTAL
 CINDY CRAIN
 2925 E. 17TH ST.
 ODESSA TX, 79761
 Fax To:

Received: 11/24/2025
 Reported: 12/02/2025
 Project Name: SOUTH VACUUM #274
 Project Number: NONE GIVEN
 Project Location: CLEAR WATER - LEA CO NM

Sampling Date: 11/20/2025
 Sampling Type: Soil
 Sampling Condition: Cool & Intact
 Sample Received By: Shalyn Rodriguez

Sample ID: B - 105 (H257367-63)

Chloride, SM4500CI-B		mg/kg		Analyzed By: AC					
Analyte	Result	Reporting Limit	Analyzed	Method Blank	BS	% Recovery	True Value QC	RPD	Qualifier
Chloride	128	16.0	11/25/2025	ND	416	104	400	0.00	
TPH 8015M		mg/kg		Analyzed By: MS					
Analyte	Result	Reporting Limit	Analyzed	Method Blank	BS	% Recovery	True Value QC	RPD	Qualifier
GRO C6-C10*	<10.0	10.0	11/25/2025	ND	197	98.6	200	4.36	
DRO >C10-C28*	<10.0	10.0	11/25/2025	ND	187	93.7	200	5.31	
EXT DRO >C28-C36	<10.0	10.0	11/25/2025	ND					
Surrogate: 1-Chlorooctane	90.7 %	52.4-130							
Surrogate: 1-Chlorooctadecane	85.8 %	39.9-141							

Sample ID: B - 106 (H257367-64)

Chloride, SM4500CI-B		mg/kg		Analyzed By: AC					
Analyte	Result	Reporting Limit	Analyzed	Method Blank	BS	% Recovery	True Value QC	RPD	Qualifier
Chloride	256	16.0	11/25/2025	ND	416	104	400	0.00	
TPH 8015M		mg/kg		Analyzed By: MS					
Analyte	Result	Reporting Limit	Analyzed	Method Blank	BS	% Recovery	True Value QC	RPD	Qualifier
GRO C6-C10*	<10.0	10.0	11/25/2025	ND	197	98.6	200	4.36	
DRO >C10-C28*	<10.0	10.0	11/25/2025	ND	187	93.7	200	5.31	
EXT DRO >C28-C36	<10.0	10.0	11/25/2025	ND					
Surrogate: 1-Chlorooctane	96.1 %	52.4-130							
Surrogate: 1-Chlorooctadecane	90.3 %	39.9-141							

Cardinal Laboratories

*=Accredited Analyte

PLEASE NOTE: Liability and Damages. Cardinal's liability and client's exclusive remedy for any claim arising, whether based in contract or tort, shall be limited to the amount paid by client for analyses. All claims, including those for negligence and any other cause whatsoever shall be deemed waived unless made in writing and received by Cardinal within thirty (30) days after completion of the applicable service. In no event shall Cardinal be liable for incidental or consequential damages, including, without limitation, business interruptions, loss of use, or loss of profits incurred by client, its subsidiaries, affiliates or successors arising out of or related to the performance of the services hereunder by Cardinal, regardless of whether such claim is based upon any of the above stated reasons or otherwise. Results relate only to the samples identified above. This report shall not be reproduced except in full with written approval of Cardinal Laboratories.

Celey D. Keene, Lab Director/Quality Manager



PHONE (575) 393-2326 ° 101 E. MARLAND ° HOBBS, NM 88240

Analytical Results For:

CRAIN ENVIROMENTAL
 CINDY CRAIN
 2925 E. 17TH ST.
 ODESSA TX, 79761
 Fax To:

Received: 11/24/2025
 Reported: 12/02/2025
 Project Name: SOUTH VACUUM #274
 Project Number: NONE GIVEN
 Project Location: CLEAR WATER - LEA CO NM

Sampling Date: 11/20/2025
 Sampling Type: Soil
 Sampling Condition: Cool & Intact
 Sample Received By: Shalyn Rodriguez

Sample ID: B - 107 (H257367-65)

Chloride, SM4500CI-B		mg/kg		Analyzed By: AC					
Analyte	Result	Reporting Limit	Analyzed	Method Blank	BS	% Recovery	True Value QC	RPD	Qualifier
Chloride	32.0	16.0	11/25/2025	ND	416	104	400	0.00	
TPH 8015M		mg/kg		Analyzed By: MS					
Analyte	Result	Reporting Limit	Analyzed	Method Blank	BS	% Recovery	True Value QC	RPD	Qualifier
GRO C6-C10*	<10.0	10.0	11/25/2025	ND	197	98.6	200	4.36	
DRO >C10-C28*	<10.0	10.0	11/25/2025	ND	187	93.7	200	5.31	
EXT DRO >C28-C36	<10.0	10.0	11/25/2025	ND					
Surrogate: 1-Chlorooctane	86.5 %	52.4-130							
Surrogate: 1-Chlorooctadecane	81.7 %	39.9-141							

Sample ID: B - 108 (H257367-66)

Chloride, SM4500CI-B		mg/kg		Analyzed By: AC					
Analyte	Result	Reporting Limit	Analyzed	Method Blank	BS	% Recovery	True Value QC	RPD	Qualifier
Chloride	112	16.0	11/25/2025	ND	416	104	400	0.00	
TPH 8015M		mg/kg		Analyzed By: MS					
Analyte	Result	Reporting Limit	Analyzed	Method Blank	BS	% Recovery	True Value QC	RPD	Qualifier
GRO C6-C10*	<10.0	10.0	11/26/2025	ND	197	98.6	200	4.36	
DRO >C10-C28*	<10.0	10.0	11/26/2025	ND	187	93.7	200	5.31	
EXT DRO >C28-C36	<10.0	10.0	11/26/2025	ND					
Surrogate: 1-Chlorooctane	95.2 %	52.4-130							
Surrogate: 1-Chlorooctadecane	89.3 %	39.9-141							

Cardinal Laboratories

*=Accredited Analyte

PLEASE NOTE: Liability and Damages. Cardinal's liability and client's exclusive remedy for any claim arising, whether based in contract or tort, shall be limited to the amount paid by client for analyses. All claims, including those for negligence and any other cause whatsoever shall be deemed waived unless made in writing and received by Cardinal within thirty (30) days after completion of the applicable service. In no event shall Cardinal be liable for incidental or consequential damages, including, without limitation, business interruptions, loss of use, or loss of profits incurred by client, its subsidiaries, affiliates or successors arising out of or related to the performance of the services hereunder by Cardinal, regardless of whether such claim is based upon any of the above stated reasons or otherwise. Results relate only to the samples identified above. This report shall not be reproduced except in full with written approval of Cardinal Laboratories.

Celey D. Keene, Lab Director/Quality Manager



PHONE (575) 393-2326 ° 101 E. MARLAND ° HOBBS, NM 88240

Analytical Results For:

CRAIN ENVIROMENTAL
 CINDY CRAIN
 2925 E. 17TH ST.
 ODESSA TX, 79761
 Fax To:

Received:	11/24/2025	Sampling Date:	11/20/2025
Reported:	12/02/2025	Sampling Type:	Soil
Project Name:	SOUTH VACUUM #274	Sampling Condition:	Cool & Intact
Project Number:	NONE GIVEN	Sample Received By:	Shalyn Rodriguez
Project Location:	CLEAR WATER - LEA CO NM		

Sample ID: B - 109 (H257367-67)

Chloride, SM4500CI-B		mg/kg		Analyzed By: AC					
Analyte	Result	Reporting Limit	Analyzed	Method Blank	BS	% Recovery	True Value QC	RPD	Qualifier
Chloride	48.0	16.0	11/25/2025	ND	416	104	400	0.00	
TPH 8015M		mg/kg		Analyzed By: MS					
Analyte	Result	Reporting Limit	Analyzed	Method Blank	BS	% Recovery	True Value QC	RPD	Qualifier
GRO C6-C10*	<10.0	10.0	11/26/2025	ND	197	98.6	200	4.36	
DRO >C10-C28*	<10.0	10.0	11/26/2025	ND	187	93.7	200	5.31	
EXT DRO >C28-C36	<10.0	10.0	11/26/2025	ND					
<i>Surrogate: 1-Chlorooctane</i>	<i>110 %</i>	<i>52.4-130</i>							
<i>Surrogate: 1-Chlorooctadecane</i>	<i>101 %</i>	<i>39.9-141</i>							

Sample ID: B - 110 (H257367-68)

Chloride, SM4500CI-B		mg/kg		Analyzed By: AC					
Analyte	Result	Reporting Limit	Analyzed	Method Blank	BS	% Recovery	True Value QC	RPD	Qualifier
Chloride	4000	16.0	11/25/2025	ND	416	104	400	0.00	
TPH 8015M		mg/kg		Analyzed By: MS					
Analyte	Result	Reporting Limit	Analyzed	Method Blank	BS	% Recovery	True Value QC	RPD	Qualifier
GRO C6-C10*	<10.0	10.0	11/26/2025	ND	197	98.6	200	4.36	
DRO >C10-C28*	<10.0	10.0	11/26/2025	ND	187	93.7	200	5.31	
EXT DRO >C28-C36	<10.0	10.0	11/26/2025	ND					
<i>Surrogate: 1-Chlorooctane</i>	<i>98.8 %</i>	<i>52.4-130</i>							
<i>Surrogate: 1-Chlorooctadecane</i>	<i>92.7 %</i>	<i>39.9-141</i>							

Cardinal Laboratories

*=Accredited Analyte

PLEASE NOTE: Liability and Damages. Cardinal's liability and client's exclusive remedy for any claim arising, whether based in contract or tort, shall be limited to the amount paid by client for analyses. All claims, including those for negligence and any other cause whatsoever shall be deemed waived unless made in writing and received by Cardinal within thirty (30) days after completion of the applicable service. In no event shall Cardinal be liable for incidental or consequential damages, including, without limitation, business interruptions, loss of use, or loss of profits incurred by client, its subsidiaries, affiliates or successors arising out of or related to the performance of the services hereunder by Cardinal, regardless of whether such claim is based upon any of the above stated reasons or otherwise. Results relate only to the samples identified above. This report shall not be reproduced except in full with written approval of Cardinal Laboratories.

Celey D. Keene, Lab Director/Quality Manager



PHONE (575) 393-2326 ° 101 E. MARLAND ° HOBBS, NM 88240

Analytical Results For:

CRAIN ENVIROMENTAL
 CINDY CRAIN
 2925 E. 17TH ST.
 ODESSA TX, 79761
 Fax To:

Received:	11/24/2025	Sampling Date:	11/20/2025
Reported:	12/02/2025	Sampling Type:	Soil
Project Name:	SOUTH VACUUM #274	Sampling Condition:	Cool & Intact
Project Number:	NONE GIVEN	Sample Received By:	Shalyn Rodriguez
Project Location:	CLEAR WATER - LEA CO NM		

Sample ID: B - 111 (H257367-69)

Chloride, SM4500CI-B		mg/kg		Analyzed By: KH					
Analyte	Result	Reporting Limit	Analyzed	Method Blank	BS	% Recovery	True Value QC	RPD	Qualifier
Chloride	368	16.0	11/25/2025	ND	416	104	400	3.77	
TPH 8015M		mg/kg		Analyzed By: MS					
Analyte	Result	Reporting Limit	Analyzed	Method Blank	BS	% Recovery	True Value QC	RPD	Qualifier
GRO C6-C10*	<10.0	10.0	11/26/2025	ND	197	98.6	200	4.36	
DRO >C10-C28*	<10.0	10.0	11/26/2025	ND	187	93.7	200	5.31	
EXT DRO >C28-C36	<10.0	10.0	11/26/2025	ND					
<i>Surrogate: 1-Chlorooctane</i>	<i>112 %</i>	<i>52.4-130</i>							
<i>Surrogate: 1-Chlorooctadecane</i>	<i>107 %</i>	<i>39.9-141</i>							

Sample ID: B - 112 (H257367-70)

Chloride, SM4500CI-B		mg/kg		Analyzed By: KH					
Analyte	Result	Reporting Limit	Analyzed	Method Blank	BS	% Recovery	True Value QC	RPD	Qualifier
Chloride	368	16.0	11/25/2025	ND	416	104	400	3.77	
TPH 8015M		mg/kg		Analyzed By: MS					
Analyte	Result	Reporting Limit	Analyzed	Method Blank	BS	% Recovery	True Value QC	RPD	Qualifier
GRO C6-C10*	<10.0	10.0	11/26/2025	ND	197	98.6	200	4.36	
DRO >C10-C28*	<10.0	10.0	11/26/2025	ND	187	93.7	200	5.31	
EXT DRO >C28-C36	<10.0	10.0	11/26/2025	ND					
<i>Surrogate: 1-Chlorooctane</i>	<i>113 %</i>	<i>52.4-130</i>							
<i>Surrogate: 1-Chlorooctadecane</i>	<i>105 %</i>	<i>39.9-141</i>							

Cardinal Laboratories

*=Accredited Analyte

PLEASE NOTE: Liability and Damages. Cardinal's liability and client's exclusive remedy for any claim arising, whether based in contract or tort, shall be limited to the amount paid by client for analyses. All claims, including those for negligence and any other cause whatsoever shall be deemed waived unless made in writing and received by Cardinal within thirty (30) days after completion of the applicable service. In no event shall Cardinal be liable for incidental or consequential damages, including, without limitation, business interruptions, loss of use, or loss of profits incurred by client, its subsidiaries, affiliates or successors arising out of or related to the performance of the services hereunder by Cardinal, regardless of whether such claim is based upon any of the above stated reasons or otherwise. Results relate only to the samples identified above. This report shall not be reproduced except in full with written approval of Cardinal Laboratories.

Celey D. Keene, Lab Director/Quality Manager



PHONE (575) 393-2326 ° 101 E. MARLAND ° HOBBS, NM 88240

Analytical Results For:

CRAIN ENVIROMENTAL
 CINDY CRAIN
 2925 E. 17TH ST.
 ODESSA TX, 79761
 Fax To:

Received:	11/24/2025	Sampling Date:	11/20/2025
Reported:	12/02/2025	Sampling Type:	Soil
Project Name:	SOUTH VACUUM #274	Sampling Condition:	Cool & Intact
Project Number:	NONE GIVEN	Sample Received By:	Shalyn Rodriguez
Project Location:	CLEAR WATER - LEA CO NM		

Sample ID: B - 113 (H257367-71)

Chloride, SM4500CI-B		mg/kg		Analyzed By: KH					
Analyte	Result	Reporting Limit	Analyzed	Method Blank	BS	% Recovery	True Value QC	RPD	Qualifier
Chloride	160	16.0	11/25/2025	ND	416	104	400	3.77	
TPH 8015M		mg/kg		Analyzed By: MS					
Analyte	Result	Reporting Limit	Analyzed	Method Blank	BS	% Recovery	True Value QC	RPD	Qualifier
GRO C6-C10*	<10.0	10.0	11/26/2025	ND	197	98.6	200	4.36	
DRO >C10-C28*	<10.0	10.0	11/26/2025	ND	187	93.7	200	5.31	
EXT DRO >C28-C36	<10.0	10.0	11/26/2025	ND					
<i>Surrogate: 1-Chlorooctane</i>	<i>120 %</i>	<i>52.4-130</i>							
<i>Surrogate: 1-Chlorooctadecane</i>	<i>114 %</i>	<i>39.9-141</i>							

Sample ID: B - 114 (H257367-72)

Chloride, SM4500CI-B		mg/kg		Analyzed By: KH					
Analyte	Result	Reporting Limit	Analyzed	Method Blank	BS	% Recovery	True Value QC	RPD	Qualifier
Chloride	176	16.0	11/25/2025	ND	416	104	400	3.77	
TPH 8015M		mg/kg		Analyzed By: MS					
Analyte	Result	Reporting Limit	Analyzed	Method Blank	BS	% Recovery	True Value QC	RPD	Qualifier
GRO C6-C10*	<10.0	10.0	11/26/2025	ND	197	98.6	200	4.36	
DRO >C10-C28*	<10.0	10.0	11/26/2025	ND	187	93.7	200	5.31	
EXT DRO >C28-C36	<10.0	10.0	11/26/2025	ND					
<i>Surrogate: 1-Chlorooctane</i>	<i>85.9 %</i>	<i>52.4-130</i>							
<i>Surrogate: 1-Chlorooctadecane</i>	<i>82.7 %</i>	<i>39.9-141</i>							

Cardinal Laboratories

*=Accredited Analyte

PLEASE NOTE: Liability and Damages. Cardinal's liability and client's exclusive remedy for any claim arising, whether based in contract or tort, shall be limited to the amount paid by client for analyses. All claims, including those for negligence and any other cause whatsoever shall be deemed waived unless made in writing and received by Cardinal within thirty (30) days after completion of the applicable service. In no event shall Cardinal be liable for incidental or consequential damages, including, without limitation, business interruptions, loss of use, or loss of profits incurred by client, its subsidiaries, affiliates or successors arising out of or related to the performance of the services hereunder by Cardinal, regardless of whether such claim is based upon any of the above stated reasons or otherwise. Results relate only to the samples identified above. This report shall not be reproduced except in full with written approval of Cardinal Laboratories.

Celey D. Keene, Lab Director/Quality Manager



PHONE (575) 393-2326 ° 101 E. MARLAND ° HOBBS, NM 88240

Analytical Results For:

CRAIN ENVIROMENTAL
 CINDY CRAIN
 2925 E. 17TH ST.
 ODESSA TX, 79761
 Fax To:

Received:	11/24/2025	Sampling Date:	11/20/2025
Reported:	12/02/2025	Sampling Type:	Soil
Project Name:	SOUTH VACUUM #274	Sampling Condition:	Cool & Intact
Project Number:	NONE GIVEN	Sample Received By:	Shalyn Rodriguez
Project Location:	CLEAR WATER - LEA CO NM		

Sample ID: B - 115 (H257367-73)

Chloride, SM4500CI-B		mg/kg		Analyzed By: KH					
Analyte	Result	Reporting Limit	Analyzed	Method Blank	BS	% Recovery	True Value QC	RPD	Qualifier
Chloride	224	16.0	11/25/2025	ND	416	104	400	3.77	
TPH 8015M		mg/kg		Analyzed By: MS					
Analyte	Result	Reporting Limit	Analyzed	Method Blank	BS	% Recovery	True Value QC	RPD	Qualifier
GRO C6-C10*	<10.0	10.0	11/26/2025	ND	197	98.6	200	4.36	
DRO >C10-C28*	<10.0	10.0	11/26/2025	ND	187	93.7	200	5.31	
EXT DRO >C28-C36	<10.0	10.0	11/26/2025	ND					
<i>Surrogate: 1-Chlorooctane</i>	<i>95.4 %</i>	<i>52.4-130</i>							
<i>Surrogate: 1-Chlorooctadecane</i>	<i>89.3 %</i>	<i>39.9-141</i>							

Sample ID: B - 116 (H257367-74)

Chloride, SM4500CI-B		mg/kg		Analyzed By: KH					
Analyte	Result	Reporting Limit	Analyzed	Method Blank	BS	% Recovery	True Value QC	RPD	Qualifier
Chloride	1890	16.0	11/25/2025	ND	416	104	400	3.77	
TPH 8015M		mg/kg		Analyzed By: MS					
Analyte	Result	Reporting Limit	Analyzed	Method Blank	BS	% Recovery	True Value QC	RPD	Qualifier
GRO C6-C10*	<10.0	10.0	11/26/2025	ND	197	98.6	200	4.36	
DRO >C10-C28*	<10.0	10.0	11/26/2025	ND	187	93.7	200	5.31	
EXT DRO >C28-C36	<10.0	10.0	11/26/2025	ND					
<i>Surrogate: 1-Chlorooctane</i>	<i>95.3 %</i>	<i>52.4-130</i>							
<i>Surrogate: 1-Chlorooctadecane</i>	<i>89.5 %</i>	<i>39.9-141</i>							

Cardinal Laboratories

*=Accredited Analyte

PLEASE NOTE: Liability and Damages. Cardinal's liability and client's exclusive remedy for any claim arising, whether based in contract or tort, shall be limited to the amount paid by client for analyses. All claims, including those for negligence and any other cause whatsoever shall be deemed waived unless made in writing and received by Cardinal within thirty (30) days after completion of the applicable service. In no event shall Cardinal be liable for incidental or consequential damages, including, without limitation, business interruptions, loss of use, or loss of profits incurred by client, its subsidiaries, affiliates or successors arising out of or related to the performance of the services hereunder by Cardinal, regardless of whether such claim is based upon any of the above stated reasons or otherwise. Results relate only to the samples identified above. This report shall not be reproduced except in full with written approval of Cardinal Laboratories.

Celey D. Keene, Lab Director/Quality Manager



PHONE (575) 393-2326 ° 101 E. MARLAND ° HOBBS, NM 88240

Analytical Results For:

CRAIN ENVIROMENTAL
 CINDY CRAIN
 2925 E. 17TH ST.
 ODESSA TX, 79761
 Fax To:

Received:	11/24/2025	Sampling Date:	11/20/2025
Reported:	12/02/2025	Sampling Type:	Soil
Project Name:	SOUTH VACUUM #274	Sampling Condition:	Cool & Intact
Project Number:	NONE GIVEN	Sample Received By:	Shalyn Rodriguez
Project Location:	CLEAR WATER - LEA CO NM		

Sample ID: B - 117 (H257367-75)

Chloride, SM4500CI-B		mg/kg		Analyzed By: KH					
Analyte	Result	Reporting Limit	Analyzed	Method Blank	BS	% Recovery	True Value QC	RPD	Qualifier
Chloride	1040	16.0	11/25/2025	ND	416	104	400	3.77	
TPH 8015M		mg/kg		Analyzed By: MS					
Analyte	Result	Reporting Limit	Analyzed	Method Blank	BS	% Recovery	True Value QC	RPD	Qualifier
GRO C6-C10*	<10.0	10.0	11/26/2025	ND	197	98.6	200	4.36	
DRO >C10-C28*	<10.0	10.0	11/26/2025	ND	187	93.7	200	5.31	
EXT DRO >C28-C36	<10.0	10.0	11/26/2025	ND					
<i>Surrogate: 1-Chlorooctane</i>	<i>107 %</i>	<i>52.4-130</i>							
<i>Surrogate: 1-Chlorooctadecane</i>	<i>100 %</i>	<i>39.9-141</i>							

Sample ID: B - 118 (H257367-76)

Chloride, SM4500CI-B		mg/kg		Analyzed By: KH					
Analyte	Result	Reporting Limit	Analyzed	Method Blank	BS	% Recovery	True Value QC	RPD	Qualifier
Chloride	<16.0	16.0	11/25/2025	ND	416	104	400	3.77	
TPH 8015M		mg/kg		Analyzed By: MS					
Analyte	Result	Reporting Limit	Analyzed	Method Blank	BS	% Recovery	True Value QC	RPD	Qualifier
GRO C6-C10*	<10.0	10.0	11/26/2025	ND	197	98.6	200	4.36	
DRO >C10-C28*	<10.0	10.0	11/26/2025	ND	187	93.7	200	5.31	
EXT DRO >C28-C36	<10.0	10.0	11/26/2025	ND					
<i>Surrogate: 1-Chlorooctane</i>	<i>108 %</i>	<i>52.4-130</i>							
<i>Surrogate: 1-Chlorooctadecane</i>	<i>99.5 %</i>	<i>39.9-141</i>							

Cardinal Laboratories

*=Accredited Analyte

PLEASE NOTE: Liability and Damages. Cardinal's liability and client's exclusive remedy for any claim arising, whether based in contract or tort, shall be limited to the amount paid by client for analyses. All claims, including those for negligence and any other cause whatsoever shall be deemed waived unless made in writing and received by Cardinal within thirty (30) days after completion of the applicable service. In no event shall Cardinal be liable for incidental or consequential damages, including, without limitation, business interruptions, loss of use, or loss of profits incurred by client, its subsidiaries, affiliates or successors arising out of or related to the performance of the services hereunder by Cardinal, regardless of whether such claim is based upon any of the above stated reasons or otherwise. Results relate only to the samples identified above. This report shall not be reproduced except in full with written approval of Cardinal Laboratories.

Celey D. Keene, Lab Director/Quality Manager



PHONE (575) 393-2326 ° 101 E. MARLAND ° HOBBS, NM 88240

Analytical Results For:

CRAIN ENVIROMENTAL
 CINDY CRAIN
 2925 E. 17TH ST.
 ODESSA TX, 79761
 Fax To:

Received:	11/24/2025	Sampling Date:	11/20/2025
Reported:	12/02/2025	Sampling Type:	Soil
Project Name:	SOUTH VACUUM #274	Sampling Condition:	Cool & Intact
Project Number:	NONE GIVEN	Sample Received By:	Shalyn Rodriguez
Project Location:	CLEAR WATER - LEA CO NM		

Sample ID: B - 119 (H257367-77)

Chloride, SM4500CI-B		mg/kg		Analyzed By: KH					
Analyte	Result	Reporting Limit	Analyzed	Method Blank	BS	% Recovery	True Value QC	RPD	Qualifier
Chloride	<16.0	16.0	11/25/2025	ND	416	104	400	3.77	
TPH 8015M		mg/kg		Analyzed By: MS					
Analyte	Result	Reporting Limit	Analyzed	Method Blank	BS	% Recovery	True Value QC	RPD	Qualifier
GRO C6-C10*	<10.0	10.0	11/26/2025	ND	197	98.6	200	4.36	
DRO >C10-C28*	<10.0	10.0	11/26/2025	ND	187	93.7	200	5.31	
EXT DRO >C28-C36	<10.0	10.0	11/26/2025	ND					
Surrogate: 1-Chlorooctane	103 %	52.4-130							
Surrogate: 1-Chlorooctadecane	95.2 %	39.9-141							

Sample ID: B - 120 (H257367-78)

Chloride, SM4500CI-B		mg/kg		Analyzed By: KH					
Analyte	Result	Reporting Limit	Analyzed	Method Blank	BS	% Recovery	True Value QC	RPD	Qualifier
Chloride	<16.0	16.0	11/25/2025	ND	416	104	400	3.77	
TPH 8015M		mg/kg		Analyzed By: MS					
Analyte	Result	Reporting Limit	Analyzed	Method Blank	BS	% Recovery	True Value QC	RPD	Qualifier
GRO C6-C10*	<10.0	10.0	11/26/2025	ND	197	98.6	200	4.36	
DRO >C10-C28*	<10.0	10.0	11/26/2025	ND	187	93.7	200	5.31	
EXT DRO >C28-C36	<10.0	10.0	11/26/2025	ND					
Surrogate: 1-Chlorooctane	113 %	52.4-130							
Surrogate: 1-Chlorooctadecane	105 %	39.9-141							

Cardinal Laboratories

*=Accredited Analyte

PLEASE NOTE: Liability and Damages. Cardinal's liability and client's exclusive remedy for any claim arising, whether based in contract or tort, shall be limited to the amount paid by client for analyses. All claims, including those for negligence and any other cause whatsoever shall be deemed waived unless made in writing and received by Cardinal within thirty (30) days after completion of the applicable service. In no event shall Cardinal be liable for incidental or consequential damages, including, without limitation, business interruptions, loss of use, or loss of profits incurred by client, its subsidiaries, affiliates or successors arising out of or related to the performance of the services hereunder by Cardinal, regardless of whether such claim is based upon any of the above stated reasons or otherwise. Results relate only to the samples identified above. This report shall not be reproduced except in full with written approval of Cardinal Laboratories.

Celey D. Keene, Lab Director/Quality Manager



PHONE (575) 393-2326 ° 101 E. MARLAND ° HOBBS, NM 88240

Notes and Definitions

- QR-04 The RPD for the BS/BSD was outside of historical limits.
QM-07 The spike recovery was outside acceptance limits for the MS and/or MSD. The batch was accepted based on acceptable LCS recovery.
ND Analyte NOT DETECTED at or above the reporting limit
RPD Relative Percent Difference
** Samples not received at proper temperature of 6°C or below.
*** Insufficient time to reach temperature.
- Chloride by SM4500Cl-B does not require samples be received at or below 6°C
Samples reported on an as received basis (wet) unless otherwise noted on report

Cardinal Laboratories

*=Accredited Analyte

PLEASE NOTE: Liability and Damages. Cardinal's liability and client's exclusive remedy for any claim arising, whether based in contract or tort, shall be limited to the amount paid by client for analyses. All claims, including those for negligence and any other cause whatsoever shall be deemed waived unless made in writing and received by Cardinal within thirty (30) days after completion of the applicable service. In no event shall Cardinal be liable for incidental or consequential damages, including, without limitation, business interruptions, loss of use, or loss of profits incurred by client, its subsidiaries, affiliates or successors arising out of or related to the performance of the services hereunder by Cardinal, regardless of whether such claim is based upon any of the above stated reasons or otherwise. Results relate only to the samples identified above. This report shall not be reproduced except in full with written approval of Cardinal Laboratories.

Celey D. Keene

Celey D. Keene, Lab Director/Quality Manager



101 East Marland, Hobbs, NM 88240
 (575) 393-2326 FAX (575) 393-2476

CHAIN-OF-CUSTODY AND ANALYSIS REQUEST

Company Name: Crain Environmental Project Manager: Cindy Crain Address: 2925 E. 17th St. City: Odessa State: TX Zip: 79761 Phone #: (575) 441-7244 Fax #: NA Project #: NA Project Owner: Clearwater Project Name: South Vacuum #274 Project Location: Lea County, NM Sampler Name: Cindy Crain		P.O. #: Company: Gandy Corporation Attn: Larry Gandy Address: P.O. Box 1476 City: Lovington State: NM Zip: 88260 Phone #: (575) 399-5721 Fax #: (575) 396-0797	
		BILL TO	
Lab I.D. H257367 Sample I.D.		(G)RAB OR (C)OMP. # CONTAINERS GROUNDWATER WASTEWATER MATRIX SOIL OIL SLUDGE OTHER : ACID/BASE: ICE / COOL OTHER :	
1-2 B-43 3 B-44 4 B-45 5 B-46 6 B-47 7 B-48 8 B-49 9 B-50 10 B-51 11 B-52		DATE TIME TPH 8015M Chlorides	
Relinquished By: <i>Cindy Crain</i> Date: 11/24/25 Time: 07:54 Received By: <i>Stodriquna</i>		Verbal Result: <input type="checkbox"/> Yes <input checked="" type="checkbox"/> No <input type="checkbox"/> Add'l Phone #: All Results are emailed. Please provide Email address: cindy.crain@gmail.com and lgandy@gandycorporation.com REMARKS: Page 10	
Delivered By: (Circle One) Sampler - UPS - Bus - Other:		Observed Temp. °C: -0.5 Corrected Temp. °C: -0.2 Sample Condition: Cool Intact <input checked="" type="checkbox"/> Yes <input type="checkbox"/> No CHECKED BY: <i>SK</i> (Initials)	
Turnaround Time: Standard <input checked="" type="checkbox"/> Rush <input type="checkbox"/> Thermometer ID #140 Correction Factor +0.3°C		Bacteria (only) Sample Condition: Cool Intact <input type="checkbox"/> Yes <input type="checkbox"/> No Observed Temp. °C Corrected Temp. °C	

FORM-006 R 3.6 02/12/25

† Cardinal cannot accept verbal changes. Please email changes to caley.keene@cardinallabsnm.com



101 East Marland, Hobbs, NM 88240
(575) 393-2326 FAX (575) 393-2476

CHAIN-OF-CUSTODY AND ANALYSIS REQUEST

Company Name: Crain Environmental		BILL TO	
Project Manager: Cindy Crain	Address: 2925 E. 17th St.	P.O. #:	Company: Gandy Corporation
City: Odessa	State: TX Zip: 79761	Attn: Larry Gandy	Address: P.O. Box 1476
Phone #: (575) 441-7244	Fax #: NA	City: Lovington	State: NM Zip: 88260
Project #: NA	Project Owner: Clearwater	State: NM Zip: 88260	Phone #: (575) 399-5721
Project Name: South Vacuum #274	Project Location: Lea County, NM	Fax #: (575) 396-0797	
Sampler Name: Cindy Crain			

Lab I.D.	Sample I.D.	(G)RAB OR (C)OMP.	# CONTAINERS	MATRIX						DATE	TIME	TPH 8015M	Chlorides
				GROUNDWATER	WASTEWATER	SOIL	OIL	SLUDGE	OTHER :				
11	B-53	C	1			X				11/20/2025	1232	X	X
12	B-54	C	1			X				11/20/2025	1234	X	X
13	B-55	C	1			X				11/20/2025	1236	X	X
14	B-56	C	1			X				11/20/2025	1238	X	X
15	B-57	C	1			X				11/20/2025	1240	X	X
16	B-58	C	1			X				11/20/2025	1242	X	X
17	B-59	C	1			X				11/20/2025	1244	X	X
18	B-60	C	1			X				11/20/2025	1246	X	X
19	B-61	C	1			X				11/20/2025	1248	X	X
20	B-62	C	1			X				11/20/2025	1250	X	X

PLEASE NOTE: Liability and Damages, Cardinal's liability and client's exclusive remedy for any claim arising whether based in contract or tort, shall be limited to the amount paid by the client for the analysis. All claims including those for negligence and any other cause whatsoever shall be deemed waived unless made in writing and received by Cardinal within 30 days after completion of the applicable service. In no event shall Cardinal be liable for incidental or consequential damages, including without limitation, business interruptions, loss of use, or loss of profits incurred by client, its subsidiaries, affiliates or successors arising out of or related to the performance of services hereunder by Cardinal, regardless of whether such claim is based upon any of the above stated reasons or otherwise.

Relinquished By: *Cindy Crain* Date: 11/24/25 Received By: *Speedy Crain* Verbal Result: Yes No Add'l Phone #:
 Time: 0754 Received By: *Speedy Crain* All Results are emailed. Please provide Email address:
 Time: _____ REMARKS: Page 11 *cindy.crain@gmail.com and lgandy@gandycorporation.com*

Delivered By: (Circle One) Observed Temp. °C: -0.5 Sample Condition: Intact Cool Yes No No CHECKED BY: *RC*
 Sampler - UPS - Bus - Other: Corrected Temp. °C: -0.2 Sample Condition: Intact Cool Yes No
 Turnaround Time: _____ Standard Rush Add'l Phone #: _____
 Thermometer ID #140 Bacteria (only) Sample Condition: Intact Cool Yes No
 Correction Factor +0.3°C Observed Temp. °C: _____ Corrected Temp. °C: _____



101 East Marland, Hobbs, NM 88240
 (575) 393-2326 FAX (575) 393-2476

CHAIN-OF-CUSTODY AND ANALYSIS REQUEST

Company Name: Crain Environmental		BILL TO	
Project Manager: Cindy Crain	Address: 2925 E. 17th St.	P.O. #:	Company: Gandy Corporation
City: Odessa	State: TX Zip: 79761	Attn: Larry Gandy	Address: P.O. Box 1476
Phone #: (575) 441-7244	Fax #: NA	City: Lovington	State: NM Zip: 88260
Project #: NA	Project Owner: Clearwater	Phone #: (575) 399-6721	Fax #: (575) 396-0797
Project Name: South Vacuum #274	Project Location: Lea County, NM	SAMPLING	
Sampler Name: Cindy Crain		TPH 8015M	
		Chlorides	

Lab I.D.	Sample I.D.	(G)RAB OR (C)OMP.	# CONTAINERS	MATRIX						DATE	TIME	
				GROUNDWATER	WASTEWATER	SOIL	OIL	SLUDGE	OTHER :			
H057307	B-63	C 1	1	X					11/20/2025	1252	X	X
	B-64	C 1	1	X					11/20/2025	1254	X	X
	B-65	C 1	1	X					11/20/2025	1256	X	X
	B-66	C 1	1	X					11/20/2025	1258	X	X
	B-67	C 1	1	X					11/20/2025	1300	X	X
	B-68	C 1	1	X					11/20/2025	1302	X	X
	B-69	C 1	1	X					11/20/2025	1304	X	X
	B-70	C 1	1	X					11/20/2025	1306	X	X
	B-71	C 1	1	X					11/20/2025	1308	X	X
	B-72	C 1	1	X					11/20/2025	1310	X	X

PLEASE NOTE: Liability and Damages. Cardinal's liability and client's exclusive remedy for any claim arising whether based in contract or tort, shall be limited to the amount paid by the client for the analyses. All claims including those for negligence and any other cause whatsoever shall be deemed waived unless made in writing and received by Cardinal within 30 days after completion of the applicable service. In no event shall Cardinal be liable for incidental or consequential damages, including without limitation, business interruptions, loss of use, or loss of profits incurred by client, its subsidiaries, affiliates or successors arising out of or related to the performance of services hereunder by Cardinal, its subsidiaries or affiliates of whether such claim is based upon any of the above stated reasons or otherwise.

Relinquished By: *Cindy Crain* Date: **11/24/25** Received By: *Speed Riquing* Date: **01/24/26**

Time: _____ Time: _____

Delivered By: (Circle One) Observed Temp. °C **0.5** Sample Condition Intact Cool Yes No Yes No

Sampler - UPS - Bus - Other: Corrected Temp. °C **0.2** CHECKED BY: *SR* (Initials)

† Cardinal cannot accept verbal changes. Please email changes to cely.keene@cardinallabsnm.com



101 East Marland, Hobbs, NM 88240
(575) 393-2326 FAX (575) 393-2476

CHAIN-OF-CUSTODY AND ANALYSIS REQUEST

Company Name: Crain Environmental

Project Manager: Cindy Crain

Address: 2925 E. 17th St.

City: Odessa

Phone #: (575) 441-7244

Project #: NA

Project Name: South Vacuum #274

Project Location: Lea County, NM

Sampler Name: Cindy Crain

BILL TO

P.O. #: Gandy Corporation

Attn: Larry Gandy

Address: P.O. Box 1476

City: Lovington

State: NM Zip: 88260

Phone #: (575) 399-5721

Fax #: (575) 396-0797

ANALYSIS REQUEST

Lab I.D.	Sample I.D.	(G)RAB OR (C)OMP.	# CONTAINERS	MATRIX						DATE	TIME	TPH 8015M	Chlorides
				GROUNDWATER	WASTEWATER	SOIL	OIL	SLUDGE	OTHER :				
HA57307	B-73	C	1	X						11/20/2025	1312	X	X
	B-74	C	1	X						11/20/2025	1314	X	X
	B-75	C	1	X						11/20/2025	1316	X	X
	B-76	C	1	X						11/20/2025	1318	X	X
	B-77	C	1	X						11/20/2025	1320	X	X
	B-78	C	1	X						11/20/2025	1322	X	X
	B-79	C	1	X						11/20/2025	1324	X	X
	B-80	C	1	X						11/20/2025	1326	X	X
	B-81	C	1	X						11/20/2025	1328	X	X
	B-82	C	1	X						11/20/2025	1330	X	X

PLEASE NOTE: Liability and Damages. Cardinal's liability and client's exclusive remedy for any claim arising under this contract or tort, shall be limited to the amount paid by the client for the analyses. All claims including those for negligence and any other cause whatsoever shall be deemed waived unless made in writing and received by Cardinal within 30 days after completion of the applicable service. In no event shall Cardinal be liable for incidental or consequential damages, including without limitation, business interruptions, loss of use, or loss of profits incurred by client, its subsidiaries, affiliates or successors arising out of or related to the performance of services hereunder by Cardinal, regardless of whether such claim is based upon any of the above stated reasons or otherwise.

Relinquished By: *Cindy Crain*
Date: *11/24/25*
Time: *0154*

Received By: *Speeding*
Date: _____
Time: _____

Verbal Result: Yes No Add'l Phone #: _____
All Results are emailed. Please provide Email address: *cindy.crain@gmail.com and lgandy@gandycorporation.com*

REMARKS: Page 13

Delivered By: (Circle One)	Observed Temp. °C	Sample Condition	CHECKED BY: (Initials)	Turnaround Time:	Standard	Bacteria (only)	Sample Condition
Sampler - UPS - Bus - Other:	Corrected Temp. °C	Cool Intact		Thermometer ID #140	<input checked="" type="checkbox"/> Rush	Cool Intact	Observed Temp. °C
		Yes <input checked="" type="checkbox"/> No <input type="checkbox"/>	<i>SC</i>	Correction Factor +0.5°C		Yes <input type="checkbox"/> No <input type="checkbox"/>	Corrected Temp. °C

† Cardinal cannot accept verbal changes. Please email changes to caley.keene@cardinallabsnm.com



101 East Marland, Hobbs, NM 88240
(575) 393-2326 FAX (575) 393-2476

CHAIN-OF-CUSTODY AND ANALYSIS REQUEST

Company Name: Crain Environmental Project Manager: Cindy Crain Address: 2925 E. 17th St. City: Odessa State: TX Zip: 79761 Phone #: (575) 441-7244 Fax #: NA Project #: NA Project Owner: Clearwater Project Name: South Vacuum #274 Project Location: Lea County, NM Sampler Name: Cindy Crain		P.O. #: Company: Gandy Corporation Attn: Larry Gandy Address: P.O. Box 1476 City: Lovington State: NM Zip: 88260 Phone #: (575) 399-5721 Fax #: (575) 396-0797	
FOR LAB USE ONLY		BILL TO	
Lab I.D.		ANALYSIS REQUEST	
Sample I.D.		TPH 8015M Chlorides	
HBS73407 41 42 43 44 45 46 47 48 49 50		(G)RAB OR (C)OMP. # CONTAINERS GROUNDWATER WASTEWATER SOIL OIL SLUDGE OTHER : ACID/BASE: ICE / COOL OTHER :	
B-83 B-84 B-85 B-86 B-87 B-88 B-89 B-90 B-91 B-92		DATE TIME	
C 1 C 1 C 1 C 1 C 1 C 1 C 1 C 1 C 1 C 1		11/20/2025 1332 11/20/2025 1334 11/20/2025 1336 11/20/2025 1338 11/20/2025 1340 11/20/2025 1342 11/20/2025 1344 11/20/2025 1346 11/20/2025 1348 11/20/2025 1350	
X X X X X X X X X X		X X X X X X X X X X	

PLEASE NOTE: Liability and Damages. Cardinal's liability and client's exclusive remedy for any claim arising under this contract or part, shall be limited to the amount paid by the client for the analyses. All claims including those for negligence and any other cause whatsoever shall be deemed waived unless made in writing and received by Cardinal within 30 days after completion of the applicable service. In no event shall Cardinal be liable for incidental or consequential damages, including without limitation, business interruptions, loss of use, or loss of profits incurred by client, its subsidiaries, affiliates or successors arising out of or related to the performance of services hereunder by Cardinal, regardless of whether such claim is based upon any of the above stated reasons or otherwise.

Relinquished By: *Cindy Crain* **Date:** 11/20/25 **Received By:** *Shodkiewicz* **Date:** 07/24/25
Time: _____ **Time:** _____
REMARKS: Page 14

Delivered By: (Circle One) Observed Temp. °C: 0.5 Sample Condition: Intact Cool Yes No **CHECKED BY:** *SR*
Sampler - UPS - Bus - Other: Corrected Temp. °C: 0.2 Yes No No **Thermometer ID #140** **Standard** **Rush** **Add'l Phone #:** _____
Correction Factor +0.3°C **Bacteria (only)** **Cool Intact** **Yes** **No** **Sample Condition** **Observed Temp. °C** _____ **Corrected Temp. °C** _____

† Cardinal cannot accept verbal changes. Please email changes to caley.keene@cardinallabsnm.com



101 East Marland, Hobbs, NM 88240
 (575) 393-2326 FAX (575) 393-2476

CHAIN-OF-CUSTODY AND ANALYSIS REQUEST

Company Name: Crain Environmental Project Manager: Cindy Crain Address: 2925 E. 17th St. City: Odessa State: TX Zip: 79761 Phone #: (575) 441-7244 Fax #: NA Project #: NA Project Owner: Clearwater Project Name: South Vacuum #274 Project Location: Lea County, NM Sampler Name: Cindy Crain	BILL TO P.O. #: _____ Company: Gandy Corporation Attn: Larry Gandy Address: P.O. Box 1476 City: Lovington State: NM Zip: _____ Phone #: (575) 393-5721 Fax #: (575) 396-0797
--	--

Lab I.D.	Sample I.D.	(G)RAB OR (C)OMP.	# CONTAINERS	MATRIX						PRESERV.		DATE	TIME	TPH 8015M	Chlorides	ANALYSIS REQUEST			
				GROUNDWATER	WASTEWATER	SOIL	OIL	SLUDGE	OTHER :	ACID/BASE:	ICE / COOL					OTHER :			
<i>HS7307</i>																			
	B-93	C	1	X								11/20/2025	1352	X	X				
	B-94	C	1	X								11/20/2025	1354	X	X				
	B-95	C	1	X								11/20/2025	1356	X	X				
	B-96	C	1	X								11/20/2025	1358	X	X				
	B-97	C	1	X								11/20/2025	1400	X	X				
	B-98	C	1	X								11/20/2025	1402	X	X				
	B-99	C	1	X								11/20/2025	1404	X	X				
	B-100	C	1	X								11/20/2025	1406	X	X				
	B-101	C	1	X								11/20/2025	1408	X	X				
	B-102	C	1	X								11/20/2025	1410	X	X				

PLEASE NOTE: Liability and Damages. Cardenal's liability and client's exclusive remedy for any claim arising whether based in contract or tort, shall be limited to the amount paid by the client for the analyses. All claims including those for negligence and any other cause whatsoever shall be deemed waived unless made in writing and received by Cardenal within 30 days after completion of the applicable service. In no event shall Cardenal be liable for incidental or consequential damages, including without limitation, business interruptions, loss of data, or loss of profits, incurred by client, its subsidiaries, affiliates or successors, arising out of or related to the performance of services hereunder by Cardenal, regardless of whether such claim is based upon any of the above stated reasons or otherwise.

Relinquished By: <i>Cindy Crain</i> Date: <i>11/24/25</i> Time: <i>0754</i>	Received By: <i>Speedy...</i> Date: _____ Time: _____
Delivered By: (Circle One) Sampler - UPS - Bus - Other: _____	Observed Temp. °C: <i>0.5</i> Corrected Temp. °C: <i>0.2</i>
Sample Condition Cool Intact: <input checked="" type="checkbox"/> Yes <input type="checkbox"/> No	CHECKED BY: <i>SR</i> (Initials)
Turnaround Time: _____ Thermometer ID #140 Correction Factor +0.3°C	Standard <input checked="" type="checkbox"/> Rush <input type="checkbox"/> Bacteria (only) <input checked="" type="checkbox"/> Sample Condition Cool Intact: <input type="checkbox"/> Yes <input type="checkbox"/> No Observed Temp. °C: _____ Corrected Temp. °C: _____

† Cardenal cannot accept verbal changes. Please email changes to caley.keene@cardinallabsnm.com



101 East Marland, Hobbs, NM 88240
(575) 393-2326 FAX (575) 393-2476

CHAIN-OF-CUSTODY AND ANALYSIS REQUEST

Company Name: Crain Environmental Project Manager: Cindy Crain Address: 2925 E. 17th St. City: Odessa State: TX Zip: 79761 Phone #: (575) 441-7244 Fax #: NA Project #: NA Project Owner: Clearwater Project Name: South Vacuum #274 Project Location: Lea County, NM Sampler Name: Cindy Crain		BILL TO P.O. #: Company: Gandy Corporation Attn: Larry Gandy Address: P.O. Box 1476 City: Lovington State: NM Zip: 88260 Phone #: (575) 399-5721 Fax #: (575) 396-0797		
FOR LAB USE ONLY		ANALYSIS REQUEST		
Lab I.D. HB573607	Sample I.D. B-103 B-104 B-105 B-106 B-107 B-108 B-109 B-110 B-111 B-112	(G)RAB OR (C)OMP. # CONTAINERS GROUNDWATER WASTEWATER SOIL OIL SLUDGE OTHER : ACID/BASE: ICE / COOL OTHER :	DATE TIME TPH 8015M Chlorides	
U1	B-103	C 1	11/20/2025 1412	X X
U2	B-104	C 1	11/20/2025 1414	X X
U3	B-105	C 1	11/20/2025 1416	X X
U4	B-106	C 1	11/20/2025 1418	X X
U5	B-107	C 1	11/20/2025 1420	X X
U6	B-108	C 1	11/20/2025 1422	X X
U7	B-109	C 1	11/20/2025 1424	X X
U8	B-110	C 1	11/20/2025 1426	X X
U9	B-111	C 1	11/20/2025 1428	X X
U0	B-112	C 1	11/20/2025 1430	X X

PLEASE NOTE: Liability and Damages. Cardinal's liability and client's exclusive remedy for any claim arising whether based in contract or tort, shall be limited to the amount paid by the client for the analyses. All claims including those for negligence and any other cause whatsoever shall be deemed waived unless made in writing and received by Cardinal within 30 days after completion of the applicable service. In no event shall Cardinal be liable for incidental or consequential damages, including without limitation, business interruptions, loss of use, or loss of profits incurred by client, its subsidiaries, affiliates or successors arising out of or related to the performance of services hereunder by Cardinal, regardless of whether such claim is based upon any of the above stated reasons or otherwise.

Relinquished By: <i>Craig Crain</i> Date: 11/24/25 Time: 0754	Received By: <i>Stoddard</i> Date: _____ Time: _____
Delivered By: (Circle One) Sampler - UPS - Bus - Other: _____ Observed Temp. °C: 0.5 Corrected Temp. °C: -0.2	Sample Condition Cool Intact: <input checked="" type="checkbox"/> Yes <input type="checkbox"/> No Bacteria (only) Sample Condition: <input checked="" type="checkbox"/> Standard <input type="checkbox"/> Add'l Phone #: _____ Observed Temp. °C: _____ Corrected Temp. °C: _____

REMARKS: Page 16

† Cardinal cannot accept verbal changes. Please email changes to celey.keene@cardinallabsnm.com



101 East Marland, Hobbs, NM 88240
 (575) 393-2326 FAX (575) 393-2476

CHAIN-OF-CUSTODY AND ANALYSIS REQUEST

Company Name: Crain Environmental Project Manager: Cindy Crain Address: 2925 E. 17th St. City: Odessa State: TX Zip: 79761 Phone #: (575) 441-7244 Fax #: NA Project #: NA Project Owner: Clearwater Project Name: South Vacuum #274 Project Location: Lea County, NM Sampler Name: Cindy Crain		BILL TO P.O. #: _____ Company: Gandy Corporation Attn: Larry Gandy Address: P.O. Box 1476 City: Lovington State: NM Zip: _____ Phone #: (575) 399-5721 Fax #: (575) 396-0797	
FOR LAB USE ONLY Lab I.D. #A573607 Sample I.D. _____ (G)RAB OR (C)OMP. _____ # CONTAINERS _____ MATRIX: GROUNDWATER _____ WASTEWATER _____ SOIL _____ OIL _____ SLUDGE _____ OTHER: _____ PRESERV: ACID/BASE: _____ ICE / COOL _____ OTHER: _____ DATE _____ TIME _____ SAMPLING _____		ANALYSIS REQUEST TPH 8015M _____ Chlorides _____	
PLEASE NOTE: Liability and Damages. Cardinal's liability and client's exclusive remedy for any claims arising whether based in contract or tort, shall be limited to the amount paid by the client for the analyses. All claims including those for negligence and any other cause whatsoever shall be deemed waived unless made in writing and received by Cardinal within 30 days after completion of the applicable service. In no event shall Cardinal be liable for incidental or consequential damages, including without limitation, business interruptions, loss of use, or loss of profits, incurred by client, its subsidiaries, affiliates or successors arising out of or related to the performance of services hereunder by Cardinal, regardless of whether such claim is based upon any of the above stated reasons or otherwise.		Requisitioned By: _____ Date: 11/24/25 Received By: _____ Relinquished By: Cindy Crain Date: 07/51 Received By: Speckington Time: _____ Time: _____ Delivered By: (Circle One) Observed Temp. °C _____ Sample Condition _____ CHECKED BY: _____ (Initials) Sampler - UPS - Bus - Other: Corrected Temp. °C _____ Cool Intact <input checked="" type="checkbox"/> Yes <input type="checkbox"/> No <input type="checkbox"/> No Turnaround Time: _____ Standard <input checked="" type="checkbox"/> Rush <input type="checkbox"/> Thermometer ID #140 _____ Bacteria (only) Sample Condition _____ Correction Factor +0.3°C _____ Cool Intact <input type="checkbox"/> Yes <input type="checkbox"/> No <input type="checkbox"/> No Observed Temp. °C _____ Corrected Temp. °C _____	
Verbal Result: <input type="checkbox"/> Yes <input checked="" type="checkbox"/> No Add'l Phone #: _____ All Results are emailed. Please provide Email address: cindy.crain@gmail.com and lgandy@gandycorporation.com REMARKS: Page 17		REMARKS: _____	

† Cardinal cannot accept verbal changes. Please email changes to celey.keene@cardinalabsnm.com



PHONE (575) 393-2326 ° 101 E. MARLAND ° HOBBS, NM 88240

January 20, 2026

CINDY CRAIN
CRAIN ENVIRONMENTAL
2925 E. 17TH STREET
ODESSA, TX 79761

RE: SOUTH VACUUM #274 FLOW LINE

Enclosed are the results of analyses for samples received by the laboratory on 01/15/26 9:19.

Cardinal Laboratories is accredited through Texas NELAP under certificate number TX-C25-00101. Accreditation applies to drinking water, non-potable water and solid and chemical materials. All accredited analytes are denoted by an asterisk (*). For a complete list of accredited analytes and matrices visit the TCEQ website at www.tceq.texas.gov/field/ga/lab_accred_certif.html.

Cardinal Laboratories is accredited through the State of Colorado Department of Public Health and Environment for:

Method EPA 552.2	Total Haloacetic Acids (HAA-5)
Method EPA 524.2	Total Trihalomethanes (TTHM)
Method EPA 524.4	Regulated VOCs (V1, V2, V3)

Cardinal Laboratories is accredited through the State of New Mexico Environment Department for:

Method SM 9223-B	Total Coliform and E. coli (Colilert MMO-MUG)
Method EPA 524.2	Regulated VOCs and Total Trihalomethanes (TTHM)
Method EPA 552.2	Total Haloacetic Acids (HAA-5)

Accreditation applies to public drinking water matrices for State of Colorado and New Mexico.

This report meets NELAP requirements and is made up of a cover page, analytical results, and a copy of the original chain-of-custody. If you have any questions concerning this report, please feel free to contact me.

Sincerely,

Celey D. Keene
Lab Director/Quality Manager



PHONE (575) 393-2326 ° 101 E. MARLAND ° HOBBS, NM 88240

Analytical Results For:

CRAIN ENVIRONMENTAL 2925 E. 17TH STREET ODESSA TX, 79761	Project: SOUTH VACUUM #274 FLOW LINE Project Number: nAPP2523985227 Project Manager: CINDY CRAIN Fax To: (432) 272-0304	Reported: 20-Jan-26 16:55
--	--	------------------------------

Sample ID	Laboratory ID	Matrix	Date Sampled	Date Received
S - 1	H260231-01	Soil	13-Jan-26 09:00	15-Jan-26 09:19
S - 2	H260231-02	Soil	13-Jan-26 09:02	15-Jan-26 09:19
S - 3	H260231-03	Soil	13-Jan-26 09:04	15-Jan-26 09:19
S - 4	H260231-04	Soil	13-Jan-26 09:06	15-Jan-26 09:19
S - 5	H260231-05	Soil	13-Jan-26 09:08	15-Jan-26 09:19
S - 6	H260231-06	Soil	13-Jan-26 09:10	15-Jan-26 09:19
S - 7	H260231-07	Soil	13-Jan-26 09:12	15-Jan-26 09:19
S - 10	H260231-08	Soil	13-Jan-26 09:14	15-Jan-26 09:19
S - 12	H260231-09	Soil	13-Jan-26 09:16	15-Jan-26 09:19
S - 13	H260231-10	Soil	13-Jan-26 09:18	15-Jan-26 09:19
S - 15	H260231-11	Soil	13-Jan-26 09:20	15-Jan-26 09:19
S - 17	H260231-12	Soil	13-Jan-26 09:22	15-Jan-26 09:19
S - 27	H260231-13	Soil	13-Jan-26 09:24	15-Jan-26 09:19
S - 28	H260231-14	Soil	13-Jan-26 09:26	15-Jan-26 09:19
S - 29	H260231-15	Soil	13-Jan-26 09:28	15-Jan-26 09:19
S - 32	H260231-16	Soil	13-Jan-26 09:30	15-Jan-26 09:19
S - 33	H260231-17	Soil	13-Jan-26 09:32	15-Jan-26 09:19
S - 34	H260231-18	Soil	13-Jan-26 09:34	15-Jan-26 09:19
S - 36	H260231-19	Soil	13-Jan-26 09:36	15-Jan-26 09:19
S - 37	H260231-20	Soil	13-Jan-26 09:38	15-Jan-26 09:19
B - 1	H260231-21	Soil	13-Jan-26 09:40	15-Jan-26 09:19
B - 2	H260231-22	Soil	13-Jan-26 09:42	15-Jan-26 09:19
B - 3	H260231-23	Soil	13-Jan-26 09:44	15-Jan-26 09:19
B - 4	H260231-24	Soil	13-Jan-26 09:46	15-Jan-26 09:19
B - 5	H260231-25	Soil	13-Jan-26 09:48	15-Jan-26 09:19
B - 8	H260231-26	Soil	13-Jan-26 09:50	15-Jan-26 09:19
B - 9	H260231-27	Soil	13-Jan-26 09:52	15-Jan-26 09:19

Cardinal Laboratories

*=Accredited Analyte

PLEASE NOTE: Liability and Damages. Cardinal's liability and client's exclusive remedy for any claim arising, whether based in contract or tort, shall be limited to the amount paid by client for analyses. All claims, including those for negligence or any other cause whatsoever shall be deemed waived unless made in writing and received by Cardinal within thirty (30) days after completion of the applicable service. In no event shall Cardinal be liable for incidental or consequential damage including, without limitation, business interruptions, loss of use, or loss of profits incurred by client, its subsidiaries, affiliates or successors arising out of or related to the performance of the services hereunder by Cardinal, regardless of whether such claim is based upon any of the above stated reasons or otherwise. Results relate only to the samples identified above. This report shall not be reproduced except in full with written approval of Cardinal Laboratories.

Celey D. Keene, Lab Director/Quality Manager



PHONE (575) 393-2326 ° 101 E. MARLAND ° HOBBS, NM 88240

Analytical Results For:

CRAIN ENVIRONMENTAL 2925 E. 17TH STREET ODESSA TX, 79761	Project: SOUTH VACUUM #274 FLOW LINE Project Number: nAPP2523985227 Project Manager: CINDY CRAIN Fax To: (432) 272-0304	Reported: 20-Jan-26 16:55
--	--	------------------------------

B - 22	H260231-28	Soil	13-Jan-26 09:54	15-Jan-26 09:19
B - 24	H260231-29	Soil	13-Jan-26 09:56	15-Jan-26 09:19
B - 25	H260231-30	Soil	13-Jan-26 09:58	15-Jan-26 09:19
B - 27	H260231-31	Soil	13-Jan-26 10:00	15-Jan-26 09:19
B - 28	H260231-32	Soil	13-Jan-26 10:02	15-Jan-26 09:19
B - 29	H260231-33	Soil	13-Jan-26 10:04	15-Jan-26 09:19
B - 30	H260231-34	Soil	13-Jan-26 10:06	15-Jan-26 09:19
B - 32	H260231-35	Soil	13-Jan-26 10:08	15-Jan-26 09:19
B - 34	H260231-36	Soil	13-Jan-26 10:10	15-Jan-26 09:19
B - 35	H260231-37	Soil	13-Jan-26 10:12	15-Jan-26 09:19
B - 54	H260231-38	Soil	13-Jan-26 10:14	15-Jan-26 09:19
B - 58	H260231-39	Soil	13-Jan-26 10:16	15-Jan-26 09:19
B - 60	H260231-40	Soil	13-Jan-26 10:18	15-Jan-26 09:19
B - 66	H260231-41	Soil	13-Jan-26 10:20	15-Jan-26 09:19
B - 68	H260231-42	Soil	13-Jan-26 10:22	15-Jan-26 09:19
B - 69	H260231-43	Soil	13-Jan-26 10:24	15-Jan-26 09:19
B - 71	H260231-44	Soil	13-Jan-26 10:26	15-Jan-26 09:19
B - 72	H260231-45	Soil	13-Jan-26 10:28	15-Jan-26 09:19
B - 83	H260231-46	Soil	13-Jan-26 10:30	15-Jan-26 09:19
B - 84	H260231-47	Soil	13-Jan-26 10:32	15-Jan-26 09:19
B - 86	H260231-48	Soil	13-Jan-26 10:34	15-Jan-26 09:19
B - 87	H260231-49	Soil	13-Jan-26 10:36	15-Jan-26 09:19
B - 88	H260231-50	Soil	13-Jan-26 10:38	15-Jan-26 09:19
B - 89	H260231-51	Soil	13-Jan-26 10:40	15-Jan-26 09:19
B - 90	H260231-52	Soil	13-Jan-26 10:42	15-Jan-26 09:19
B - 91	H260231-53	Soil	13-Jan-26 10:44	15-Jan-26 09:19
B - 92	H260231-54	Soil	13-Jan-26 10:46	15-Jan-26 09:19
B - 93	H260231-55	Soil	13-Jan-26 10:48	15-Jan-26 09:19
B - 96	H260231-56	Soil	13-Jan-26 10:50	15-Jan-26 09:19
B - 98	H260231-57	Soil	13-Jan-26 10:52	15-Jan-26 09:19

Cardinal Laboratories

*=Accredited Analyte

PLEASE NOTE: Liability and Damages. Cardinal's liability and client's exclusive remedy for any claim arising, whether based in contract or tort, shall be limited to the amount paid by client for analyses. All claims, including those for negligence or any other cause whatsoever shall be deemed waived unless made in writing and received by Cardinal within thirty (30) days after completion of the applicable service. In no event shall Cardinal be liable for incidental or consequential damage including, without limitation, business interruptions, loss of use, or loss of profits incurred by client, its subsidiaries, affiliates or successors arising out of or related to the performance of the services hereunder by Cardinal, regardless of whether such claim is based upon any of the above stated reasons or otherwise. Results relate only to the samples identified above. This report shall not be reproduced except in full with written approval of Cardinal Laboratories.

Celey D. Keene, Lab Director/Quality Manager



PHONE (575) 393-2326 ° 101 E. MARLAND ° HOBBS, NM 88240

Analytical Results For:

CRAIN ENVIRONMENTAL 2925 E. 17TH STREET ODESSA TX, 79761	Project: SOUTH VACUUM #274 FLOW LINE Project Number: nAPP2523985227 Project Manager: CINDY CRAIN Fax To: (432) 272-0304	Reported: 20-Jan-26 16:55
--	--	------------------------------

B - 99	H260231-58	Soil	13-Jan-26 10:54	15-Jan-26 09:19
B - 104	H260231-59	Soil	13-Jan-26 10:56	15-Jan-26 09:19
B - 110	H260231-60	Soil	13-Jan-26 10:58	15-Jan-26 09:19
B - 116	H260231-61	Soil	13-Jan-26 11:00	15-Jan-26 09:19
B - 117	H260231-62	Soil	13-Jan-26 11:02	15-Jan-26 09:19
SP - 1	H260231-63	Soil	13-Jan-26 11:04	15-Jan-26 09:19
SP - 2	H260231-64	Soil	13-Jan-26 11:06	15-Jan-26 09:19
SP - 3	H260231-65	Soil	13-Jan-26 11:08	15-Jan-26 09:19
SP - 4	H260231-66	Soil	13-Jan-26 11:10	15-Jan-26 09:19
SP - 5	H260231-67	Soil	13-Jan-26 11:12	15-Jan-26 09:19
SP - 6	H260231-68	Soil	13-Jan-26 11:14	15-Jan-26 09:19
SP - 7	H260231-69	Soil	13-Jan-26 11:16	15-Jan-26 09:19
SP - 8	H260231-70	Soil	13-Jan-26 11:18	15-Jan-26 09:19
SP - 9	H260231-71	Soil	13-Jan-26 11:20	15-Jan-26 09:19
SP - 10	H260231-72	Soil	13-Jan-26 11:22	15-Jan-26 09:19
SP - 11	H260231-73	Soil	13-Jan-26 11:24	15-Jan-26 09:19
SP - 12	H260231-74	Soil	13-Jan-26 11:26	15-Jan-26 09:19
SP - 13	H260231-75	Soil	13-Jan-26 11:28	15-Jan-26 09:19

CASE NARRATIVE:

Some of the sample containers not provided by Cardinal Laboratories. See the following:
 -01 thru -07, -21 to -25, -35 to -38 and -41 to -75.

Cardinal Laboratories

*=Accredited Analyte

PLEASE NOTE: Liability and Damages. Cardinal's liability and client's exclusive remedy for any claim arising, whether based in contract or tort, shall be limited to the amount paid by client for analyses. All claims, including those for negligence or any other cause whatsoever shall be deemed waived unless made in writing and received by Cardinal within thirty (30) days after completion of the applicable service. In no event shall Cardinal be liable for incidental or consequential damage including, without limitation, business interruptions, loss of use, or loss of profits incurred by client, its subsidiaries, affiliates or successors arising out of or related to the performance of the services hereunder by Cardinal, regardless of whether such claim is based upon any of the above stated reasons or otherwise. Results relate only to the samples identified above. This report shall not be reproduced except in full with written approval of Cardinal Laboratories.

Celey D. Keene, Lab Director/Quality Manager



PHONE (575) 393-2326 ° 101 E. MARLAND ° HOBBS, NM 88240

Analytical Results For:

CRAIN ENVIRONMENTAL 2925 E. 17TH STREET ODESSA TX, 79761	Project: SOUTH VACUUM #274 FLOW LINE Project Number: nAPP2523985227 Project Manager: CINDY CRAIN Fax To: (432) 272-0304	Reported: 20-Jan-26 16:55
--	--	------------------------------

S - 1

H260231-01 (Soil)

Analyte	Result	MDL	Reporting Limit	Units	Dilution	Batch	Analyst	Analyzed	Method	Notes
---------	--------	-----	-----------------	-------	----------	-------	---------	----------	--------	-------

Cardinal Laboratories

Inorganic Compounds

Chloride	3010		16.0	mg/kg	4	6011558	AC	16-Jan-26	4500-Cl-B	
-----------------	-------------	--	------	-------	---	---------	----	-----------	-----------	--

Petroleum Hydrocarbons by GC FID

GRO C6-C10*	<10.0		10.0	mg/kg	1	6011527	JF	16-Jan-26	8015B	
DRO >C10-C28*	398		10.0	mg/kg	1	6011527	JF	16-Jan-26	8015B	
EXT DRO >C28-C36	152		10.0	mg/kg	1	6011527	JF	16-Jan-26	8015B	
Surrogate: 1-Chlorooctane			95.0 %	52.4-130		6011527	JF	16-Jan-26	8015B	
Surrogate: 1-Chlorooctadecane			89.4 %	39.9-141		6011527	JF	16-Jan-26	8015B	

Cardinal Laboratories

*=Accredited Analyte

PLEASE NOTE: Liability and Damages. Cardinal's liability and client's exclusive remedy for any claim arising, whether based in contract or tort, shall be limited to the amount paid by client for analyses. All claims, including those for negligence or any other cause whatsoever shall be deemed waived unless made in writing and received by Cardinal within thirty (30) days after completion of the applicable service. In no event shall Cardinal be liable for incidental or consequential damage including, without limitation, business interruptions, loss of use, or loss of profits incurred by client, its subsidiaries, affiliates or successors arising out of or related to the performance of the services hereunder by Cardinal, regardless of whether such claim is based upon any of the above stated reasons or otherwise. Results relate only to the samples identified above. This report shall not be reproduced except in full with written approval of Cardinal Laboratories.

Celey D. Keene, Lab Director/Quality Manager



PHONE (575) 393-2326 ° 101 E. MARLAND ° HOBBS, NM 88240

Analytical Results For:

CRAIN ENVIRONMENTAL 2925 E. 17TH STREET ODESSA TX, 79761	Project: SOUTH VACUUM #274 FLOW LINE Project Number: nAPP2523985227 Project Manager: CINDY CRAIN Fax To: (432) 272-0304	Reported: 20-Jan-26 16:55
--	--	------------------------------

S - 2

H260231-02 (Soil)

Analyte	Result	MDL	Reporting Limit	Units	Dilution	Batch	Analyst	Analyzed	Method	Notes
---------	--------	-----	-----------------	-------	----------	-------	---------	----------	--------	-------

Cardinal Laboratories

Inorganic Compounds

Chloride	3120		16.0	mg/kg	4	6011558	AC	16-Jan-26	4500-CI-B	
-----------------	-------------	--	------	-------	---	---------	----	-----------	-----------	--

Petroleum Hydrocarbons by GC FID

GRO C6-C10*	<10.0		10.0	mg/kg	1	6011527	JF	16-Jan-26	8015B	
DRO >C10-C28*	232		10.0	mg/kg	1	6011527	JF	16-Jan-26	8015B	
EXT DRO >C28-C36	80.3		10.0	mg/kg	1	6011527	JF	16-Jan-26	8015B	
Surrogate: 1-Chlorooctane			92.4 %	52.4-130		6011527	JF	16-Jan-26	8015B	
Surrogate: 1-Chlorooctadecane			89.3 %	39.9-141		6011527	JF	16-Jan-26	8015B	

Cardinal Laboratories

*=Accredited Analyte

PLEASE NOTE: Liability and Damages. Cardinal's liability and client's exclusive remedy for any claim arising, whether based in contract or tort, shall be limited to the amount paid by client for analyses. All claims, including those for negligence or any other cause whatsoever shall be deemed waived unless made in writing and received by Cardinal within thirty (30) days after completion of the applicable service. In no event shall Cardinal be liable for incidental or consequential damage including, without limitation, business interruptions, loss of use, or loss of profits incurred by client, its subsidiaries, affiliates or successors arising out of or related to the performance of the services hereunder by Cardinal, regardless of whether such claim is based upon any of the above stated reasons or otherwise. Results relate only to the samples identified above. This report shall not be reproduced except in full with written approval of Cardinal Laboratories.

Celey D. Keene, Lab Director/Quality Manager



PHONE (575) 393-2326 ° 101 E. MARLAND ° HOBBS, NM 88240

Analytical Results For:

CRAIN ENVIRONMENTAL 2925 E. 17TH STREET ODESSA TX, 79761	Project: SOUTH VACUUM #274 FLOW LINE Project Number: nAPP2523985227 Project Manager: CINDY CRAIN Fax To: (432) 272-0304	Reported: 20-Jan-26 16:55
--	--	------------------------------

S - 3

H260231-03 (Soil)

Analyte	Result	MDL	Reporting Limit	Units	Dilution	Batch	Analyst	Analyzed	Method	Notes
---------	--------	-----	-----------------	-------	----------	-------	---------	----------	--------	-------

Cardinal Laboratories

Inorganic Compounds

Chloride	1470		16.0	mg/kg	4	6011558	AC	16-Jan-26	4500-CI-B	
-----------------	-------------	--	------	-------	---	---------	----	-----------	-----------	--

Petroleum Hydrocarbons by GC FID

GRO C6-C10*	<10.0		10.0	mg/kg	1	6011527	JF	16-Jan-26	8015B	
DRO >C10-C28*	420		10.0	mg/kg	1	6011527	JF	16-Jan-26	8015B	
EXT DRO >C28-C36	158		10.0	mg/kg	1	6011527	JF	16-Jan-26	8015B	
Surrogate: 1-Chlorooctane			78.6 %	52.4-130		6011527	JF	16-Jan-26	8015B	
Surrogate: 1-Chlorooctadecane			73.8 %	39.9-141		6011527	JF	16-Jan-26	8015B	

Cardinal Laboratories

*=Accredited Analyte

PLEASE NOTE: Liability and Damages. Cardinal's liability and client's exclusive remedy for any claim arising, whether based in contract or tort, shall be limited to the amount paid by client for analyses. All claims, including those for negligence or any other cause whatsoever shall be deemed waived unless made in writing and received by Cardinal within thirty (30) days after completion of the applicable service. In no event shall Cardinal be liable for incidental or consequential damage including, without limitation, business interruptions, loss of use, or loss of profits incurred by client, its subsidiaries, affiliates or successors arising out of or related to the performance of the services hereunder by Cardinal, regardless of whether such claim is based upon any of the above stated reasons or otherwise. Results relate only to the samples identified above. This report shall not be reproduced except in full with written approval of Cardinal Laboratories.

Celey D. Keene, Lab Director/Quality Manager



PHONE (575) 393-2326 ° 101 E. MARLAND ° HOBBS, NM 88240

Analytical Results For:

CRAIN ENVIRONMENTAL 2925 E. 17TH STREET ODESSA TX, 79761	Project: SOUTH VACUUM #274 FLOW LINE Project Number: nAPP2523985227 Project Manager: CINDY CRAIN Fax To: (432) 272-0304	Reported: 20-Jan-26 16:55
--	--	------------------------------

S - 4

H260231-04 (Soil)

Analyte	Result	MDL	Reporting Limit	Units	Dilution	Batch	Analyst	Analyzed	Method	Notes
---------	--------	-----	-----------------	-------	----------	-------	---------	----------	--------	-------

Cardinal Laboratories

Inorganic Compounds

Chloride	2130		16.0	mg/kg	4	6011558	AC	16-Jan-26	4500-CI-B	
-----------------	-------------	--	------	-------	---	---------	----	-----------	-----------	--

Petroleum Hydrocarbons by GC FID

GRO C6-C10*	<10.0		10.0	mg/kg	1	6011527	JF	16-Jan-26	8015B	
DRO >C10-C28*	578		10.0	mg/kg	1	6011527	JF	16-Jan-26	8015B	
EXT DRO >C28-C36	221		10.0	mg/kg	1	6011527	JF	16-Jan-26	8015B	

Surrogate: 1-Chlorooctane			99.0 %	52.4-130		6011527	JF	16-Jan-26	8015B	
Surrogate: 1-Chlorooctadecane			95.2 %	39.9-141		6011527	JF	16-Jan-26	8015B	

Cardinal Laboratories

*=Accredited Analyte

PLEASE NOTE: Liability and Damages. Cardinal's liability and client's exclusive remedy for any claim arising, whether based in contract or tort, shall be limited to the amount paid by client for analyses. All claims, including those for negligence or any other cause whatsoever shall be deemed waived unless made in writing and received by Cardinal within thirty (30) days after completion of the applicable service. In no event shall Cardinal be liable for incidental or consequential damage including, without limitation, business interruptions, loss of use, or loss of profits incurred by client, its subsidiaries, affiliates or successors arising out of or related to the performance of the services hereunder by Cardinal, regardless of whether such claim is based upon any of the above stated reasons or otherwise. Results relate only to the samples identified above. This report shall not be reproduced except in full with written approval of Cardinal Laboratories.

Celey D. Keene, Lab Director/Quality Manager



PHONE (575) 393-2326 ° 101 E. MARLAND ° HOBBS, NM 88240

Analytical Results For:

CRAIN ENVIRONMENTAL 2925 E. 17TH STREET ODESSA TX, 79761	Project: SOUTH VACUUM #274 FLOW LINE Project Number: nAPP2523985227 Project Manager: CINDY CRAIN Fax To: (432) 272-0304	Reported: 20-Jan-26 16:55
--	--	------------------------------

S - 5

H260231-05 (Soil)

Analyte	Result	MDL	Reporting Limit	Units	Dilution	Batch	Analyst	Analyzed	Method	Notes
---------	--------	-----	-----------------	-------	----------	-------	---------	----------	--------	-------

Cardinal Laboratories

Inorganic Compounds

Chloride	3760		16.0	mg/kg	4	6011558	AC	16-Jan-26	4500-CI-B	
-----------------	-------------	--	------	-------	---	---------	----	-----------	-----------	--

Petroleum Hydrocarbons by GC FID

GRO C6-C10*	<10.0		10.0	mg/kg	1	6011527	JF	16-Jan-26	8015B	
DRO >C10-C28*	229		10.0	mg/kg	1	6011527	JF	16-Jan-26	8015B	
EXT DRO >C28-C36	79.6		10.0	mg/kg	1	6011527	JF	16-Jan-26	8015B	

Surrogate: 1-Chlorooctane			95.6 %	52.4-130		6011527	JF	16-Jan-26	8015B	
Surrogate: 1-Chlorooctadecane			92.9 %	39.9-141		6011527	JF	16-Jan-26	8015B	

Cardinal Laboratories

*=Accredited Analyte

PLEASE NOTE: Liability and Damages. Cardinal's liability and client's exclusive remedy for any claim arising, whether based in contract or tort, shall be limited to the amount paid by client for analyses. All claims, including those for negligence or any other cause whatsoever shall be deemed waived unless made in writing and received by Cardinal within thirty (30) days after completion of the applicable service. In no event shall Cardinal be liable for incidental or consequential damage including, without limitation, business interruptions, loss of use, or loss of profits incurred by client, its subsidiaries, affiliates or successors arising out of or related to the performance of the services hereunder by Cardinal, regardless of whether such claim is based upon any of the above stated reasons or otherwise. Results relate only to the samples identified above. This report shall not be reproduced except in full with written approval of Cardinal Laboratories.

Celey D. Keene, Lab Director/Quality Manager



PHONE (575) 393-2326 ° 101 E. MARLAND ° HOBBS, NM 88240

Analytical Results For:

CRAIN ENVIRONMENTAL 2925 E. 17TH STREET ODESSA TX, 79761	Project: SOUTH VACUUM #274 FLOW LINE Project Number: nAPP2523985227 Project Manager: CINDY CRAIN Fax To: (432) 272-0304	Reported: 20-Jan-26 16:55
--	--	------------------------------

S - 6

H260231-06 (Soil)

Analyte	Result	MDL	Reporting Limit	Units	Dilution	Batch	Analyst	Analyzed	Method	Notes
---------	--------	-----	-----------------	-------	----------	-------	---------	----------	--------	-------

Cardinal Laboratories

Inorganic Compounds

Chloride	4760		16.0	mg/kg	4	6011558	AC	16-Jan-26	4500-CI-B	
-----------------	-------------	--	------	-------	---	---------	----	-----------	-----------	--

Petroleum Hydrocarbons by GC FID

GRO C6-C10*	<10.0		10.0	mg/kg	1	6011527	JF	16-Jan-26	8015B	
DRO >C10-C28*	87.7		10.0	mg/kg	1	6011527	JF	16-Jan-26	8015B	
EXT DRO >C28-C36	39.6		10.0	mg/kg	1	6011527	JF	16-Jan-26	8015B	
Surrogate: 1-Chlorooctane			95.7 %	52.4-130		6011527	JF	16-Jan-26	8015B	
Surrogate: 1-Chlorooctadecane			98.9 %	39.9-141		6011527	JF	16-Jan-26	8015B	

Cardinal Laboratories

*=Accredited Analyte

PLEASE NOTE: Liability and Damages. Cardinal's liability and client's exclusive remedy for any claim arising, whether based in contract or tort, shall be limited to the amount paid by client for analyses. All claims, including those for negligence or any other cause whatsoever shall be deemed waived unless made in writing and received by Cardinal within thirty (30) days after completion of the applicable service. In no event shall Cardinal be liable for incidental or consequential damage including, without limitation, business interruptions, loss of use, or loss of profits incurred by client, its subsidiaries, affiliates or successors arising out of or related to the performance of the services hereunder by Cardinal, regardless of whether such claim is based upon any of the above stated reasons or otherwise. Results relate only to the samples identified above. This report shall not be reproduced except in full with written approval of Cardinal Laboratories.

Celey D. Keene, Lab Director/Quality Manager



PHONE (575) 393-2326 ° 101 E. MARLAND ° HOBBS, NM 88240

Analytical Results For:

CRAIN ENVIRONMENTAL 2925 E. 17TH STREET ODESSA TX, 79761	Project: SOUTH VACUUM #274 FLOW LINE Project Number: nAPP2523985227 Project Manager: CINDY CRAIN Fax To: (432) 272-0304	Reported: 20-Jan-26 16:55
--	--	------------------------------

S - 7

H260231-07 (Soil)

Analyte	Result	MDL	Reporting Limit	Units	Dilution	Batch	Analyst	Analyzed	Method	Notes
---------	--------	-----	-----------------	-------	----------	-------	---------	----------	--------	-------

Cardinal Laboratories

Inorganic Compounds

Chloride	4160		16.0	mg/kg	4	6011558	AC	16-Jan-26	4500-CI-B	
-----------------	-------------	--	------	-------	---	---------	----	-----------	-----------	--

Petroleum Hydrocarbons by GC FID

GRO C6-C10*	<10.0		10.0	mg/kg	1	6011527	JF	16-Jan-26	8015B	
DRO >C10-C28*	437		10.0	mg/kg	1	6011527	JF	16-Jan-26	8015B	
EXT DRO >C28-C36	172		10.0	mg/kg	1	6011527	JF	16-Jan-26	8015B	

Surrogate: 1-Chlorooctane			88.9 %	52.4-130		6011527	JF	16-Jan-26	8015B	
Surrogate: 1-Chlorooctadecane			84.0 %	39.9-141		6011527	JF	16-Jan-26	8015B	

Cardinal Laboratories

*=Accredited Analyte

PLEASE NOTE: Liability and Damages. Cardinal's liability and client's exclusive remedy for any claim arising, whether based in contract or tort, shall be limited to the amount paid by client for analyses. All claims, including those for negligence or any other cause whatsoever shall be deemed waived unless made in writing and received by Cardinal within thirty (30) days after completion of the applicable service. In no event shall Cardinal be liable for incidental or consequential damage including, without limitation, business interruptions, loss of use, or loss of profits incurred by client, its subsidiaries, affiliates or successors arising out of or related to the performance of the services hereunder by Cardinal, regardless of whether such claim is based upon any of the above stated reasons or otherwise. Results relate only to the samples identified above. This report shall not be reproduced except in full with written approval of Cardinal Laboratories.

Celey D. Keene, Lab Director/Quality Manager



PHONE (575) 393-2326 ° 101 E. MARLAND ° HOBBS, NM 88240

Analytical Results For:

CRAIN ENVIRONMENTAL 2925 E. 17TH STREET ODESSA TX, 79761	Project: SOUTH VACUUM #274 FLOW LINE Project Number: nAPP2523985227 Project Manager: CINDY CRAIN Fax To: (432) 272-0304	Reported: 20-Jan-26 16:55
--	--	------------------------------

S - 10

H260231-08 (Soil)

Analyte	Result	MDL	Reporting Limit	Units	Dilution	Batch	Analyst	Analyzed	Method	Notes
---------	--------	-----	-----------------	-------	----------	-------	---------	----------	--------	-------

Cardinal Laboratories

Inorganic Compounds

Chloride	64.0		16.0	mg/kg	4	6011558	AC	16-Jan-26	4500-CI-B	
-----------------	-------------	--	------	-------	---	---------	----	-----------	-----------	--

Petroleum Hydrocarbons by GC FID

GRO C6-C10*	<10.0		10.0	mg/kg	1	6011527	JF	16-Jan-26	8015B	
DRO >C10-C28*	<10.0		10.0	mg/kg	1	6011527	JF	16-Jan-26	8015B	
EXT DRO >C28-C36	<10.0		10.0	mg/kg	1	6011527	JF	16-Jan-26	8015B	
Surrogate: 1-Chlorooctane			88.1 %	52.4-130		6011527	JF	16-Jan-26	8015B	
Surrogate: 1-Chlorooctadecane			90.4 %	39.9-141		6011527	JF	16-Jan-26	8015B	

Cardinal Laboratories

*=Accredited Analyte

PLEASE NOTE: Liability and Damages. Cardinal's liability and client's exclusive remedy for any claim arising, whether based in contract or tort, shall be limited to the amount paid by client for analyses. All claims, including those for negligence or any other cause whatsoever shall be deemed waived unless made in writing and received by Cardinal within thirty (30) days after completion of the applicable service. In no event shall Cardinal be liable for incidental or consequential damage including, without limitation, business interruptions, loss of use, or loss of profits incurred by client, its subsidiaries, affiliates or successors arising out of or related to the performance of the services hereunder by Cardinal, regardless of whether such claim is based upon any of the above stated reasons or otherwise. Results relate only to the samples identified above. This report shall not be reproduced except in full with written approval of Cardinal Laboratories.

Celey D. Keene, Lab Director/Quality Manager



PHONE (575) 393-2326 ° 101 E. MARLAND ° HOBBS, NM 88240

Analytical Results For:

CRAIN ENVIRONMENTAL 2925 E. 17TH STREET ODESSA TX, 79761	Project: SOUTH VACUUM #274 FLOW LINE Project Number: nAPP2523985227 Project Manager: CINDY CRAIN Fax To: (432) 272-0304	Reported: 20-Jan-26 16:55
--	--	------------------------------

S - 12

H260231-09 (Soil)

Analyte	Result	MDL	Reporting Limit	Units	Dilution	Batch	Analyst	Analyzed	Method	Notes
---------	--------	-----	-----------------	-------	----------	-------	---------	----------	--------	-------

Cardinal Laboratories

Inorganic Compounds

Chloride	1620		16.0	mg/kg	4	6011558	AC	16-Jan-26	4500-CI-B	
-----------------	-------------	--	------	-------	---	---------	----	-----------	-----------	--

Petroleum Hydrocarbons by GC FID

GRO C6-C10*	<10.0		10.0	mg/kg	1	6011527	JF	16-Jan-26	8015B	
DRO >C10-C28*	<10.0		10.0	mg/kg	1	6011527	JF	16-Jan-26	8015B	
EXT DRO >C28-C36	<10.0		10.0	mg/kg	1	6011527	JF	16-Jan-26	8015B	
Surrogate: 1-Chlorooctane			87.3 %	52.4-130		6011527	JF	16-Jan-26	8015B	
Surrogate: 1-Chlorooctadecane			91.7 %	39.9-141		6011527	JF	16-Jan-26	8015B	

Cardinal Laboratories

*=Accredited Analyte

PLEASE NOTE: Liability and Damages. Cardinal's liability and client's exclusive remedy for any claim arising, whether based in contract or tort, shall be limited to the amount paid by client for analyses. All claims, including those for negligence or any other cause whatsoever shall be deemed waived unless made in writing and received by Cardinal within thirty (30) days after completion of the applicable service. In no event shall Cardinal be liable for incidental or consequential damage including, without limitation, business interruptions, loss of use, or loss of profits incurred by client, its subsidiaries, affiliates or successors arising out of or related to the performance of the services hereunder by Cardinal, regardless of whether such claim is based upon any of the above stated reasons or otherwise. Results relate only to the samples identified above. This report shall not be reproduced except in full with written approval of Cardinal Laboratories.

Celey D. Keene, Lab Director/Quality Manager



PHONE (575) 393-2326 ° 101 E. MARLAND ° HOBBS, NM 88240

Analytical Results For:

CRAIN ENVIRONMENTAL 2925 E. 17TH STREET ODESSA TX, 79761	Project: SOUTH VACUUM #274 FLOW LINE Project Number: nAPP2523985227 Project Manager: CINDY CRAIN Fax To: (432) 272-0304	Reported: 20-Jan-26 16:55
--	--	------------------------------

S - 13

H260231-10 (Soil)

Analyte	Result	MDL	Reporting Limit	Units	Dilution	Batch	Analyst	Analyzed	Method	Notes
---------	--------	-----	-----------------	-------	----------	-------	---------	----------	--------	-------

Cardinal Laboratories

Inorganic Compounds

Chloride	320		16.0	mg/kg	4	6011558	AC	16-Jan-26	4500-CI-B	
-----------------	------------	--	------	-------	---	---------	----	-----------	-----------	--

Petroleum Hydrocarbons by GC FID

GRO C6-C10*	<10.0		10.0	mg/kg	1	6011527	JF	16-Jan-26	8015B	
DRO >C10-C28*	<10.0		10.0	mg/kg	1	6011527	JF	16-Jan-26	8015B	
EXT DRO >C28-C36	<10.0		10.0	mg/kg	1	6011527	JF	16-Jan-26	8015B	
Surrogate: 1-Chlorooctane			88.5 %	52.4-130		6011527	JF	16-Jan-26	8015B	
Surrogate: 1-Chlorooctadecane			90.3 %	39.9-141		6011527	JF	16-Jan-26	8015B	

Cardinal Laboratories

*=Accredited Analyte

PLEASE NOTE: Liability and Damages. Cardinal's liability and client's exclusive remedy for any claim arising, whether based in contract or tort, shall be limited to the amount paid by client for analyses. All claims, including those for negligence or any other cause whatsoever shall be deemed waived unless made in writing and received by Cardinal within thirty (30) days after completion of the applicable service. In no event shall Cardinal be liable for incidental or consequential damage including, without limitation, business interruptions, loss of use, or loss of profits incurred by client, its subsidiaries, affiliates or successors arising out of or related to the performance of the services hereunder by Cardinal, regardless of whether such claim is based upon any of the above stated reasons or otherwise. Results relate only to the samples identified above. This report shall not be reproduced except in full with written approval of Cardinal Laboratories.

Celey D. Keene, Lab Director/Quality Manager



PHONE (575) 393-2326 ° 101 E. MARLAND ° HOBBS, NM 88240

Analytical Results For:

CRAIN ENVIRONMENTAL 2925 E. 17TH STREET ODESSA TX, 79761	Project: SOUTH VACUUM #274 FLOW LINE Project Number: nAPP2523985227 Project Manager: CINDY CRAIN Fax To: (432) 272-0304	Reported: 20-Jan-26 16:55
--	--	------------------------------

S - 15

H260231-11 (Soil)

Analyte	Result	MDL	Reporting Limit	Units	Dilution	Batch	Analyst	Analyzed	Method	Notes
---------	--------	-----	-----------------	-------	----------	-------	---------	----------	--------	-------

Cardinal Laboratories

Inorganic Compounds

Chloride	1020		16.0	mg/kg	4	6011558	AC	16-Jan-26	4500-CI-B	
-----------------	-------------	--	------	-------	---	---------	----	-----------	-----------	--

Petroleum Hydrocarbons by GC FID

GRO C6-C10*	<10.0		10.0	mg/kg	1	6011527	JF	16-Jan-26	8015B	
DRO >C10-C28*	<10.0		10.0	mg/kg	1	6011527	JF	16-Jan-26	8015B	
EXT DRO >C28-C36	<10.0		10.0	mg/kg	1	6011527	JF	16-Jan-26	8015B	
Surrogate: 1-Chlorooctane			84.4 %	52.4-130		6011527	JF	16-Jan-26	8015B	
Surrogate: 1-Chlorooctadecane			87.4 %	39.9-141		6011527	JF	16-Jan-26	8015B	

Cardinal Laboratories

*=Accredited Analyte

PLEASE NOTE: Liability and Damages. Cardinal's liability and client's exclusive remedy for any claim arising, whether based in contract or tort, shall be limited to the amount paid by client for analyses. All claims, including those for negligence or any other cause whatsoever shall be deemed waived unless made in writing and received by Cardinal within thirty (30) days after completion of the applicable service. In no event shall Cardinal be liable for incidental or consequential damage including, without limitation, business interruptions, loss of use, or loss of profits incurred by client, its subsidiaries, affiliates or successors arising out of or related to the performance of the services hereunder by Cardinal, regardless of whether such claim is based upon any of the above stated reasons or otherwise. Results relate only to the samples identified above. This report shall not be reproduced except in full with written approval of Cardinal Laboratories.

Celey D. Keene, Lab Director/Quality Manager



PHONE (575) 393-2326 ° 101 E. MARLAND ° HOBBS, NM 88240

Analytical Results For:

CRAIN ENVIRONMENTAL 2925 E. 17TH STREET ODESSA TX, 79761	Project: SOUTH VACUUM #274 FLOW LINE Project Number: nAPP2523985227 Project Manager: CINDY CRAIN Fax To: (432) 272-0304	Reported: 20-Jan-26 16:55
--	--	------------------------------

S - 17

H260231-12 (Soil)

Analyte	Result	MDL	Reporting Limit	Units	Dilution	Batch	Analyst	Analyzed	Method	Notes
---------	--------	-----	-----------------	-------	----------	-------	---------	----------	--------	-------

Cardinal Laboratories

Inorganic Compounds

Chloride	112		16.0	mg/kg	4	6011558	AC	16-Jan-26	4500-CI-B	
-----------------	------------	--	------	-------	---	---------	----	-----------	-----------	--

Petroleum Hydrocarbons by GC FID

GRO C6-C10*	<10.0		10.0	mg/kg	1	6011527	JF	16-Jan-26	8015B	
DRO >C10-C28*	<10.0		10.0	mg/kg	1	6011527	JF	16-Jan-26	8015B	
EXT DRO >C28-C36	<10.0		10.0	mg/kg	1	6011527	JF	16-Jan-26	8015B	
Surrogate: 1-Chlorooctane			90.4 %	52.4-130		6011527	JF	16-Jan-26	8015B	
Surrogate: 1-Chlorooctadecane			91.6 %	39.9-141		6011527	JF	16-Jan-26	8015B	

Cardinal Laboratories

*=Accredited Analyte

PLEASE NOTE: Liability and Damages. Cardinal's liability and client's exclusive remedy for any claim arising, whether based in contract or tort, shall be limited to the amount paid by client for analyses. All claims, including those for negligence or any other cause whatsoever shall be deemed waived unless made in writing and received by Cardinal within thirty (30) days after completion of the applicable service. In no event shall Cardinal be liable for incidental or consequential damage including, without limitation, business interruptions, loss of use, or loss of profits incurred by client, its subsidiaries, affiliates or successors arising out of or related to the performance of the services hereunder by Cardinal, regardless of whether such claim is based upon any of the above stated reasons or otherwise. Results relate only to the samples identified above. This report shall not be reproduced except in full with written approval of Cardinal Laboratories.

Celey D. Keene, Lab Director/Quality Manager



PHONE (575) 393-2326 ° 101 E. MARLAND ° HOBBS, NM 88240

Analytical Results For:

CRAIN ENVIRONMENTAL 2925 E. 17TH STREET ODESSA TX, 79761	Project: SOUTH VACUUM #274 FLOW LINE Project Number: nAPP2523985227 Project Manager: CINDY CRAIN Fax To: (432) 272-0304	Reported: 20-Jan-26 16:55
--	--	------------------------------

S - 27

H260231-13 (Soil)

Analyte	Result	MDL	Reporting Limit	Units	Dilution	Batch	Analyst	Analyzed	Method	Notes
---------	--------	-----	-----------------	-------	----------	-------	---------	----------	--------	-------

Cardinal Laboratories

Inorganic Compounds

Chloride	640		16.0	mg/kg	4	6011558	AC	16-Jan-26	4500-CI-B	
-----------------	------------	--	------	-------	---	---------	----	-----------	-----------	--

Petroleum Hydrocarbons by GC FID

GRO C6-C10*	<10.0		10.0	mg/kg	1	6011527	JF	16-Jan-26	8015B	
DRO >C10-C28*	<10.0		10.0	mg/kg	1	6011527	JF	16-Jan-26	8015B	
EXT DRO >C28-C36	<10.0		10.0	mg/kg	1	6011527	JF	16-Jan-26	8015B	
Surrogate: 1-Chlorooctane			94.8 %	52.4-130		6011527	JF	16-Jan-26	8015B	
Surrogate: 1-Chlorooctadecane			95.7 %	39.9-141		6011527	JF	16-Jan-26	8015B	

Cardinal Laboratories

*=Accredited Analyte

PLEASE NOTE: Liability and Damages. Cardinal's liability and client's exclusive remedy for any claim arising, whether based in contract or tort, shall be limited to the amount paid by client for analyses. All claims, including those for negligence or any other cause whatsoever shall be deemed waived unless made in writing and received by Cardinal within thirty (30) days after completion of the applicable service. In no event shall Cardinal be liable for incidental or consequential damage including, without limitation, business interruptions, loss of use, or loss of profits incurred by client, its subsidiaries, affiliates or successors arising out of or related to the performance of the services hereunder by Cardinal, regardless of whether such claim is based upon any of the above stated reasons or otherwise. Results relate only to the samples identified above. This report shall not be reproduced except in full with written approval of Cardinal Laboratories.

Celey D. Keene, Lab Director/Quality Manager



PHONE (575) 393-2326 ° 101 E. MARLAND ° HOBBS, NM 88240

Analytical Results For:

CRAIN ENVIRONMENTAL 2925 E. 17TH STREET ODESSA TX, 79761	Project: SOUTH VACUUM #274 FLOW LINE Project Number: nAPP2523985227 Project Manager: CINDY CRAIN Fax To: (432) 272-0304	Reported: 20-Jan-26 16:55
--	--	------------------------------

S - 28
H260231-14 (Soil)

Analyte	Result	MDL	Reporting Limit	Units	Dilution	Batch	Analyst	Analyzed	Method	Notes
---------	--------	-----	-----------------	-------	----------	-------	---------	----------	--------	-------

Cardinal Laboratories

Inorganic Compounds

Chloride	528		16.0	mg/kg	4	6011558	AC	16-Jan-26	4500-CI-B	
-----------------	------------	--	------	-------	---	---------	----	-----------	-----------	--

Petroleum Hydrocarbons by GC FID

GRO C6-C10*	<10.0		10.0	mg/kg	1	6011527	JF	16-Jan-26	8015B	
DRO >C10-C28*	<10.0		10.0	mg/kg	1	6011527	JF	16-Jan-26	8015B	
EXT DRO >C28-C36	<10.0		10.0	mg/kg	1	6011527	JF	16-Jan-26	8015B	
Surrogate: 1-Chlorooctane			89.0 %	52.4-130		6011527	JF	16-Jan-26	8015B	
Surrogate: 1-Chlorooctadecane			94.3 %	39.9-141		6011527	JF	16-Jan-26	8015B	

Cardinal Laboratories

*=Accredited Analyte

PLEASE NOTE: Liability and Damages. Cardinal's liability and client's exclusive remedy for any claim arising, whether based in contract or tort, shall be limited to the amount paid by client for analyses. All claims, including those for negligence or any other cause whatsoever shall be deemed waived unless made in writing and received by Cardinal within thirty (30) days after completion of the applicable service. In no event shall Cardinal be liable for incidental or consequential damage including, without limitation, business interruptions, loss of use, or loss of profits incurred by client, its subsidiaries, affiliates or successors arising out of or related to the performance of the services hereunder by Cardinal, regardless of whether such claim is based upon any of the above stated reasons or otherwise. Results relate only to the samples identified above. This report shall not be reproduced except in full with written approval of Cardinal Laboratories.

Celey D. Keene, Lab Director/Quality Manager



PHONE (575) 393-2326 ° 101 E. MARLAND ° HOBBS, NM 88240

Analytical Results For:

CRAIN ENVIRONMENTAL 2925 E. 17TH STREET ODESSA TX, 79761	Project: SOUTH VACUUM #274 FLOW LINE Project Number: nAPP2523985227 Project Manager: CINDY CRAIN Fax To: (432) 272-0304	Reported: 20-Jan-26 16:55
--	--	------------------------------

S - 29

H260231-15 (Soil)

Analyte	Result	MDL	Reporting Limit	Units	Dilution	Batch	Analyst	Analyzed	Method	Notes
---------	--------	-----	-----------------	-------	----------	-------	---------	----------	--------	-------

Cardinal Laboratories

Inorganic Compounds

Chloride	896		16.0	mg/kg	4	6011558	AC	16-Jan-26	4500-Cl-B	
-----------------	------------	--	------	-------	---	---------	----	-----------	-----------	--

Petroleum Hydrocarbons by GC FID

GRO C6-C10*	<10.0		10.0	mg/kg	1	6011527	JF	16-Jan-26	8015B	
DRO >C10-C28*	<10.0		10.0	mg/kg	1	6011527	JF	16-Jan-26	8015B	
EXT DRO >C28-C36	<10.0		10.0	mg/kg	1	6011527	JF	16-Jan-26	8015B	
Surrogate: 1-Chlorooctane			97.3 %	52.4-130		6011527	JF	16-Jan-26	8015B	
Surrogate: 1-Chlorooctadecane			100 %	39.9-141		6011527	JF	16-Jan-26	8015B	

Cardinal Laboratories

*=Accredited Analyte

PLEASE NOTE: Liability and Damages. Cardinal's liability and client's exclusive remedy for any claim arising, whether based in contract or tort, shall be limited to the amount paid by client for analyses. All claims, including those for negligence or any other cause whatsoever shall be deemed waived unless made in writing and received by Cardinal within thirty (30) days after completion of the applicable service. In no event shall Cardinal be liable for incidental or consequential damage including, without limitation, business interruptions, loss of use, or loss of profits incurred by client, its subsidiaries, affiliates or successors arising out of or related to the performance of the services hereunder by Cardinal, regardless of whether such claim is based upon any of the above stated reasons or otherwise. Results relate only to the samples identified above. This report shall not be reproduced except in full with written approval of Cardinal Laboratories.

Celey D. Keene, Lab Director/Quality Manager



PHONE (575) 393-2326 ° 101 E. MARLAND ° HOBBS, NM 88240

Analytical Results For:

CRAIN ENVIRONMENTAL 2925 E. 17TH STREET ODESSA TX, 79761	Project: SOUTH VACUUM #274 FLOW LINE Project Number: nAPP2523985227 Project Manager: CINDY CRAIN Fax To: (432) 272-0304	Reported: 20-Jan-26 16:55
--	--	------------------------------

S - 32

H260231-16 (Soil)

Analyte	Result	MDL	Reporting Limit	Units	Dilution	Batch	Analyst	Analyzed	Method	Notes
---------	--------	-----	-----------------	-------	----------	-------	---------	----------	--------	-------

Cardinal Laboratories

Inorganic Compounds

Chloride	224		16.0	mg/kg	4	6011558	AC	16-Jan-26	4500-CI-B	
-----------------	------------	--	------	-------	---	---------	----	-----------	-----------	--

Petroleum Hydrocarbons by GC FID

GRO C6-C10*	<10.0		10.0	mg/kg	1	6011527	JF	16-Jan-26	8015B	
DRO >C10-C28*	<10.0		10.0	mg/kg	1	6011527	JF	16-Jan-26	8015B	
EXT DRO >C28-C36	<10.0		10.0	mg/kg	1	6011527	JF	16-Jan-26	8015B	
Surrogate: 1-Chlorooctane			101 %	52.4-130		6011527	JF	16-Jan-26	8015B	
Surrogate: 1-Chlorooctadecane			103 %	39.9-141		6011527	JF	16-Jan-26	8015B	

Cardinal Laboratories

*=Accredited Analyte

PLEASE NOTE: Liability and Damages. Cardinal's liability and client's exclusive remedy for any claim arising, whether based in contract or tort, shall be limited to the amount paid by client for analyses. All claims, including those for negligence or any other cause whatsoever shall be deemed waived unless made in writing and received by Cardinal within thirty (30) days after completion of the applicable service. In no event shall Cardinal be liable for incidental or consequential damage including, without limitation, business interruptions, loss of use, or loss of profits incurred by client, its subsidiaries, affiliates or successors arising out of or related to the performance of the services hereunder by Cardinal, regardless of whether such claim is based upon any of the above stated reasons or otherwise. Results relate only to the samples identified above. This report shall not be reproduced except in full with written approval of Cardinal Laboratories.

Celey D. Keene, Lab Director/Quality Manager



PHONE (575) 393-2326 ° 101 E. MARLAND ° HOBBS, NM 88240

Analytical Results For:

CRAIN ENVIRONMENTAL 2925 E. 17TH STREET ODESSA TX, 79761	Project: SOUTH VACUUM #274 FLOW LINE Project Number: nAPP2523985227 Project Manager: CINDY CRAIN Fax To: (432) 272-0304	Reported: 20-Jan-26 16:55
--	--	------------------------------

S - 33

H260231-17 (Soil)

Analyte	Result	MDL	Reporting Limit	Units	Dilution	Batch	Analyst	Analyzed	Method	Notes
---------	--------	-----	-----------------	-------	----------	-------	---------	----------	--------	-------

Cardinal Laboratories

Inorganic Compounds

Chloride	608		16.0	mg/kg	4	6011558	AC	16-Jan-26	4500-Cl-B	
-----------------	------------	--	------	-------	---	---------	----	-----------	-----------	--

Petroleum Hydrocarbons by GC FID

GRO C6-C10*	<10.0		10.0	mg/kg	1	6011528	JF	16-Jan-26	8015B	
DRO >C10-C28*	<10.0		10.0	mg/kg	1	6011528	JF	16-Jan-26	8015B	
EXT DRO >C28-C36	<10.0		10.0	mg/kg	1	6011528	JF	16-Jan-26	8015B	
Surrogate: 1-Chlorooctane			91.7 %	52.4-130		6011528	JF	16-Jan-26	8015B	
Surrogate: 1-Chlorooctadecane			88.0 %	39.9-141		6011528	JF	16-Jan-26	8015B	

Cardinal Laboratories

*=Accredited Analyte

PLEASE NOTE: Liability and Damages. Cardinal's liability and client's exclusive remedy for any claim arising, whether based in contract or tort, shall be limited to the amount paid by client for analyses. All claims, including those for negligence or any other cause whatsoever shall be deemed waived unless made in writing and received by Cardinal within thirty (30) days after completion of the applicable service. In no event shall Cardinal be liable for incidental or consequential damage including, without limitation, business interruptions, loss of use, or loss of profits incurred by client, its subsidiaries, affiliates or successors arising out of or related to the performance of the services hereunder by Cardinal, regardless of whether such claim is based upon any of the above stated reasons or otherwise. Results relate only to the samples identified above. This report shall not be reproduced except in full with written approval of Cardinal Laboratories.

Celey D. Keene, Lab Director/Quality Manager



PHONE (575) 393-2326 ° 101 E. MARLAND ° HOBBS, NM 88240

Analytical Results For:

CRAIN ENVIRONMENTAL 2925 E. 17TH STREET ODESSA TX, 79761	Project: SOUTH VACUUM #274 FLOW LINE Project Number: nAPP2523985227 Project Manager: CINDY CRAIN Fax To: (432) 272-0304	Reported: 20-Jan-26 16:55
--	--	------------------------------

S - 34

H260231-18 (Soil)

Analyte	Result	MDL	Reporting Limit	Units	Dilution	Batch	Analyst	Analyzed	Method	Notes
---------	--------	-----	-----------------	-------	----------	-------	---------	----------	--------	-------

Cardinal Laboratories

Inorganic Compounds

Chloride	976		16.0	mg/kg	4	6011558	AC	16-Jan-26	4500-CI-B	
-----------------	------------	--	------	-------	---	---------	----	-----------	-----------	--

Petroleum Hydrocarbons by GC FID

GRO C6-C10*	<10.0		10.0	mg/kg	1	6011528	JF	16-Jan-26	8015B	
DRO >C10-C28*	33.0		10.0	mg/kg	1	6011528	JF	16-Jan-26	8015B	
EXT DRO >C28-C36	<10.0		10.0	mg/kg	1	6011528	JF	16-Jan-26	8015B	
Surrogate: 1-Chlorooctane			98.3 %	52.4-130		6011528	JF	16-Jan-26	8015B	
Surrogate: 1-Chlorooctadecane			93.6 %	39.9-141		6011528	JF	16-Jan-26	8015B	

Cardinal Laboratories

*=Accredited Analyte

PLEASE NOTE: Liability and Damages. Cardinal's liability and client's exclusive remedy for any claim arising, whether based in contract or tort, shall be limited to the amount paid by client for analyses. All claims, including those for negligence or any other cause whatsoever shall be deemed waived unless made in writing and received by Cardinal within thirty (30) days after completion of the applicable service. In no event shall Cardinal be liable for incidental or consequential damage including, without limitation, business interruptions, loss of use, or loss of profits incurred by client, its subsidiaries, affiliates or successors arising out of or related to the performance of the services hereunder by Cardinal, regardless of whether such claim is based upon any of the above stated reasons or otherwise. Results relate only to the samples identified above. This report shall not be reproduced except in full with written approval of Cardinal Laboratories.

Celey D. Keene, Lab Director/Quality Manager



PHONE (575) 393-2326 ° 101 E. MARLAND ° HOBBS, NM 88240

Analytical Results For:

CRAIN ENVIRONMENTAL 2925 E. 17TH STREET ODESSA TX, 79761	Project: SOUTH VACUUM #274 FLOW LINE Project Number: nAPP2523985227 Project Manager: CINDY CRAIN Fax To: (432) 272-0304	Reported: 20-Jan-26 16:55
--	--	------------------------------

S - 36

H260231-19 (Soil)

Analyte	Result	MDL	Reporting Limit	Units	Dilution	Batch	Analyst	Analyzed	Method	Notes
---------	--------	-----	-----------------	-------	----------	-------	---------	----------	--------	-------

Cardinal Laboratories

Inorganic Compounds

Chloride	1920		16.0	mg/kg	4	6011559	KH	16-Jan-26	4500-CI-B	
-----------------	-------------	--	------	-------	---	---------	----	-----------	-----------	--

Petroleum Hydrocarbons by GC FID

GRO C6-C10*	<10.0		10.0	mg/kg	1	6011528	JF	16-Jan-26	8015B	
DRO >C10-C28*	42.4		10.0	mg/kg	1	6011528	JF	16-Jan-26	8015B	
EXT DRO >C28-C36	12.7		10.0	mg/kg	1	6011528	JF	16-Jan-26	8015B	

Surrogate: 1-Chlorooctane			86.6 %	52.4-130		6011528	JF	16-Jan-26	8015B	
Surrogate: 1-Chlorooctadecane			82.4 %	39.9-141		6011528	JF	16-Jan-26	8015B	

Cardinal Laboratories

*=Accredited Analyte

PLEASE NOTE: Liability and Damages. Cardinal's liability and client's exclusive remedy for any claim arising, whether based in contract or tort, shall be limited to the amount paid by client for analyses. All claims, including those for negligence or any other cause whatsoever shall be deemed waived unless made in writing and received by Cardinal within thirty (30) days after completion of the applicable service. In no event shall Cardinal be liable for incidental or consequential damage including, without limitation, business interruptions, loss of use, or loss of profits incurred by client, its subsidiaries, affiliates or successors arising out of or related to the performance of the services hereunder by Cardinal, regardless of whether such claim is based upon any of the above stated reasons or otherwise. Results relate only to the samples identified above. This report shall not be reproduced except in full with written approval of Cardinal Laboratories.

Celey D. Keene, Lab Director/Quality Manager



PHONE (575) 393-2326 ° 101 E. MARLAND ° HOBBS, NM 88240

Analytical Results For:

CRAIN ENVIRONMENTAL 2925 E. 17TH STREET ODESSA TX, 79761	Project: SOUTH VACUUM #274 FLOW LINE Project Number: nAPP2523985227 Project Manager: CINDY CRAIN Fax To: (432) 272-0304	Reported: 20-Jan-26 16:55
--	--	------------------------------

S - 37

H260231-20 (Soil)

Analyte	Result	MDL	Reporting Limit	Units	Dilution	Batch	Analyst	Analyzed	Method	Notes
---------	--------	-----	-----------------	-------	----------	-------	---------	----------	--------	-------

Cardinal Laboratories

Inorganic Compounds

Chloride	1570		16.0	mg/kg	4	6011559	KH	16-Jan-26	4500-CI-B	
-----------------	-------------	--	------	-------	---	---------	----	-----------	-----------	--

Petroleum Hydrocarbons by GC FID

GRO C6-C10*	<10.0		10.0	mg/kg	1	6011528	JF	16-Jan-26	8015B	
DRO >C10-C28*	22.0		10.0	mg/kg	1	6011528	JF	16-Jan-26	8015B	
EXT DRO >C28-C36	<10.0		10.0	mg/kg	1	6011528	JF	16-Jan-26	8015B	
<i>Surrogate: 1-Chlorooctane</i>			<i>95.8 %</i>	<i>52.4-130</i>		<i>6011528</i>	<i>JF</i>	<i>16-Jan-26</i>	<i>8015B</i>	
<i>Surrogate: 1-Chlorooctadecane</i>			<i>92.0 %</i>	<i>39.9-141</i>		<i>6011528</i>	<i>JF</i>	<i>16-Jan-26</i>	<i>8015B</i>	

Cardinal Laboratories

*=Accredited Analyte

PLEASE NOTE: Liability and Damages. Cardinal's liability and client's exclusive remedy for any claim arising, whether based in contract or tort, shall be limited to the amount paid by client for analyses. All claims, including those for negligence or any other cause whatsoever shall be deemed waived unless made in writing and received by Cardinal within thirty (30) days after completion of the applicable service. In no event shall Cardinal be liable for incidental or consequential damage including, without limitation, business interruptions, loss of use, or loss of profits incurred by client, its subsidiaries, affiliates or successors arising out of or related to the performance of the services hereunder by Cardinal, regardless of whether such claim is based upon any of the above stated reasons or otherwise. Results relate only to the samples identified above. This report shall not be reproduced except in full with written approval of Cardinal Laboratories.

Celey D. Keene, Lab Director/Quality Manager



PHONE (575) 393-2326 ° 101 E. MARLAND ° HOBBS, NM 88240

Analytical Results For:

CRAIN ENVIRONMENTAL 2925 E. 17TH STREET ODESSA TX, 79761	Project: SOUTH VACUUM #274 FLOW LINE Project Number: nAPP2523985227 Project Manager: CINDY CRAIN Fax To: (432) 272-0304	Reported: 20-Jan-26 16:55
--	--	------------------------------

B - 1

H260231-21 (Soil)

Analyte	Result	MDL	Reporting Limit	Units	Dilution	Batch	Analyst	Analyzed	Method	Notes
---------	--------	-----	-----------------	-------	----------	-------	---------	----------	--------	-------

Cardinal Laboratories

Inorganic Compounds

Chloride	1180		16.0	mg/kg	4	6011559	KH	16-Jan-26	4500-CI-B	
-----------------	-------------	--	------	-------	---	---------	----	-----------	-----------	--

Petroleum Hydrocarbons by GC FID

GRO C6-C10*	<10.0		10.0	mg/kg	1	6011528	JF	16-Jan-26	8015B	
DRO >C10-C28*	551		10.0	mg/kg	1	6011528	JF	16-Jan-26	8015B	
EXT DRO >C28-C36	253		10.0	mg/kg	1	6011528	JF	16-Jan-26	8015B	
Surrogate: 1-Chlorooctane			94.2 %	52.4-130		6011528	JF	16-Jan-26	8015B	
Surrogate: 1-Chlorooctadecane			94.7 %	39.9-141		6011528	JF	16-Jan-26	8015B	

Cardinal Laboratories

*=Accredited Analyte

PLEASE NOTE: Liability and Damages. Cardinal's liability and client's exclusive remedy for any claim arising, whether based in contract or tort, shall be limited to the amount paid by client for analyses. All claims, including those for negligence or any other cause whatsoever shall be deemed waived unless made in writing and received by Cardinal within thirty (30) days after completion of the applicable service. In no event shall Cardinal be liable for incidental or consequential damage including, without limitation, business interruptions, loss of use, or loss of profits incurred by client, its subsidiaries, affiliates or successors arising out of or related to the performance of the services hereunder by Cardinal, regardless of whether such claim is based upon any of the above stated reasons or otherwise. Results relate only to the samples identified above. This report shall not be reproduced except in full with written approval of Cardinal Laboratories.

Celey D. Keene, Lab Director/Quality Manager



PHONE (575) 393-2326 ° 101 E. MARLAND ° HOBBS, NM 88240

Analytical Results For:

CRAIN ENVIRONMENTAL 2925 E. 17TH STREET ODESSA TX, 79761	Project: SOUTH VACUUM #274 FLOW LINE Project Number: nAPP2523985227 Project Manager: CINDY CRAIN Fax To: (432) 272-0304	Reported: 20-Jan-26 16:55
--	--	------------------------------

B - 2

H260231-22 (Soil)

Analyte	Result	MDL	Reporting Limit	Units	Dilution	Batch	Analyst	Analyzed	Method	Notes
---------	--------	-----	-----------------	-------	----------	-------	---------	----------	--------	-------

Cardinal Laboratories

Inorganic Compounds

Chloride	1310		16.0	mg/kg	4	6011559	KH	16-Jan-26	4500-CI-B	
-----------------	-------------	--	------	-------	---	---------	----	-----------	-----------	--

Petroleum Hydrocarbons by GC FID

GRO C6-C10*	<10.0		10.0	mg/kg	1	6011528	JF	16-Jan-26	8015B	
DRO >C10-C28*	218		10.0	mg/kg	1	6011528	JF	16-Jan-26	8015B	
EXT DRO >C28-C36	97.5		10.0	mg/kg	1	6011528	JF	16-Jan-26	8015B	

Surrogate: 1-Chlorooctane			97.0 %	52.4-130		6011528	JF	16-Jan-26	8015B	
Surrogate: 1-Chlorooctadecane			98.1 %	39.9-141		6011528	JF	16-Jan-26	8015B	

Cardinal Laboratories

*=Accredited Analyte

PLEASE NOTE: Liability and Damages. Cardinal's liability and client's exclusive remedy for any claim arising, whether based in contract or tort, shall be limited to the amount paid by client for analyses. All claims, including those for negligence or any other cause whatsoever shall be deemed waived unless made in writing and received by Cardinal within thirty (30) days after completion of the applicable service. In no event shall Cardinal be liable for incidental or consequential damage including, without limitation, business interruptions, loss of use, or loss of profits incurred by client, its subsidiaries, affiliates or successors arising out of or related to the performance of the services hereunder by Cardinal, regardless of whether such claim is based upon any of the above stated reasons or otherwise. Results relate only to the samples identified above. This report shall not be reproduced except in full with written approval of Cardinal Laboratories.

Celey D. Keene, Lab Director/Quality Manager



PHONE (575) 393-2326 ° 101 E. MARLAND ° HOBBS, NM 88240

Analytical Results For:

CRAIN ENVIRONMENTAL 2925 E. 17TH STREET ODESSA TX, 79761	Project: SOUTH VACUUM #274 FLOW LINE Project Number: nAPP2523985227 Project Manager: CINDY CRAIN Fax To: (432) 272-0304	Reported: 20-Jan-26 16:55
--	--	------------------------------

B - 3

H260231-23 (Soil)

Analyte	Result	MDL	Reporting Limit	Units	Dilution	Batch	Analyst	Analyzed	Method	Notes
---------	--------	-----	-----------------	-------	----------	-------	---------	----------	--------	-------

Cardinal Laboratories

Inorganic Compounds

Chloride	416		16.0	mg/kg	4	6011559	KH	16-Jan-26	4500-CI-B	
-----------------	------------	--	------	-------	---	---------	----	-----------	-----------	--

Petroleum Hydrocarbons by GC FID

GRO C6-C10*	<10.0		10.0	mg/kg	1	6011528	JF	16-Jan-26	8015B	
DRO >C10-C28*	<10.0		10.0	mg/kg	1	6011528	JF	16-Jan-26	8015B	
EXT DRO >C28-C36	<10.0		10.0	mg/kg	1	6011528	JF	16-Jan-26	8015B	
Surrogate: 1-Chlorooctane			100 %	52.4-130		6011528	JF	16-Jan-26	8015B	
Surrogate: 1-Chlorooctadecane			102 %	39.9-141		6011528	JF	16-Jan-26	8015B	

Cardinal Laboratories

*=Accredited Analyte

PLEASE NOTE: Liability and Damages. Cardinal's liability and client's exclusive remedy for any claim arising, whether based in contract or tort, shall be limited to the amount paid by client for analyses. All claims, including those for negligence or any other cause whatsoever shall be deemed waived unless made in writing and received by Cardinal within thirty (30) days after completion of the applicable service. In no event shall Cardinal be liable for incidental or consequential damage including, without limitation, business interruptions, loss of use, or loss of profits incurred by client, its subsidiaries, affiliates or successors arising out of or related to the performance of the services hereunder by Cardinal, regardless of whether such claim is based upon any of the above stated reasons or otherwise. Results relate only to the samples identified above. This report shall not be reproduced except in full with written approval of Cardinal Laboratories.

Celey D. Keene, Lab Director/Quality Manager



PHONE (575) 393-2326 ° 101 E. MARLAND ° HOBBS, NM 88240

Analytical Results For:

CRAIN ENVIRONMENTAL 2925 E. 17TH STREET ODESSA TX, 79761	Project: SOUTH VACUUM #274 FLOW LINE Project Number: nAPP2523985227 Project Manager: CINDY CRAIN Fax To: (432) 272-0304	Reported: 20-Jan-26 16:55
--	--	------------------------------

B - 4

H260231-24 (Soil)

Analyte	Result	MDL	Reporting Limit	Units	Dilution	Batch	Analyst	Analyzed	Method	Notes
---------	--------	-----	-----------------	-------	----------	-------	---------	----------	--------	-------

Cardinal Laboratories

Inorganic Compounds

Chloride	816		16.0	mg/kg	4	6011559	KH	16-Jan-26	4500-CI-B	
-----------------	------------	--	------	-------	---	---------	----	-----------	-----------	--

Petroleum Hydrocarbons by GC FID

GRO C6-C10*	<10.0		10.0	mg/kg	1	6011528	JF	16-Jan-26	8015B	
DRO >C10-C28*	116		10.0	mg/kg	1	6011528	JF	16-Jan-26	8015B	
EXT DRO >C28-C36	50.7		10.0	mg/kg	1	6011528	JF	16-Jan-26	8015B	

<i>Surrogate: 1-Chlorooctane</i>			<i>93.4 %</i>	<i>52.4-130</i>		<i>6011528</i>	JF	<i>16-Jan-26</i>	<i>8015B</i>	
<i>Surrogate: 1-Chlorooctadecane</i>			<i>91.3 %</i>	<i>39.9-141</i>		<i>6011528</i>	JF	<i>16-Jan-26</i>	<i>8015B</i>	

Cardinal Laboratories

*=Accredited Analyte

PLEASE NOTE: Liability and Damages. Cardinal's liability and client's exclusive remedy for any claim arising, whether based in contract or tort, shall be limited to the amount paid by client for analyses. All claims, including those for negligence or any other cause whatsoever shall be deemed waived unless made in writing and received by Cardinal within thirty (30) days after completion of the applicable service. In no event shall Cardinal be liable for incidental or consequential damage including, without limitation, business interruptions, loss of use, or loss of profits incurred by client, its subsidiaries, affiliates or successors arising out of or related to the performance of the services hereunder by Cardinal, regardless of whether such claim is based upon any of the above stated reasons or otherwise. Results relate only to the samples identified above. This report shall not be reproduced except in full with written approval of Cardinal Laboratories.

Celey D. Keene, Lab Director/Quality Manager



PHONE (575) 393-2326 ° 101 E. MARLAND ° HOBBS, NM 88240

Analytical Results For:

CRAIN ENVIRONMENTAL 2925 E. 17TH STREET ODESSA TX, 79761	Project: SOUTH VACUUM #274 FLOW LINE Project Number: nAPP2523985227 Project Manager: CINDY CRAIN Fax To: (432) 272-0304	Reported: 20-Jan-26 16:55
--	--	------------------------------

B - 5

H260231-25 (Soil)

Analyte	Result	MDL	Reporting Limit	Units	Dilution	Batch	Analyst	Analyzed	Method	Notes
---------	--------	-----	-----------------	-------	----------	-------	---------	----------	--------	-------

Cardinal Laboratories

Inorganic Compounds

Chloride	2050		16.0	mg/kg	4	6011559	KH	16-Jan-26	4500-CI-B	
-----------------	-------------	--	------	-------	---	---------	----	-----------	-----------	--

Petroleum Hydrocarbons by GC FID

GRO C6-C10*	<10.0		10.0	mg/kg	1	6011528	JF	16-Jan-26	8015B	
DRO >C10-C28*	92.4		10.0	mg/kg	1	6011528	JF	16-Jan-26	8015B	
EXT DRO >C28-C36	33.7		10.0	mg/kg	1	6011528	JF	16-Jan-26	8015B	

Surrogate: 1-Chlorooctane			91.3 %	52.4-130		6011528	JF	16-Jan-26	8015B	
Surrogate: 1-Chlorooctadecane			91.6 %	39.9-141		6011528	JF	16-Jan-26	8015B	

Cardinal Laboratories

*=Accredited Analyte

PLEASE NOTE: Liability and Damages. Cardinal's liability and client's exclusive remedy for any claim arising, whether based in contract or tort, shall be limited to the amount paid by client for analyses. All claims, including those for negligence or any other cause whatsoever shall be deemed waived unless made in writing and received by Cardinal within thirty (30) days after completion of the applicable service. In no event shall Cardinal be liable for incidental or consequential damage including, without limitation, business interruptions, loss of use, or loss of profits incurred by client, its subsidiaries, affiliates or successors arising out of or related to the performance of the services hereunder by Cardinal, regardless of whether such claim is based upon any of the above stated reasons or otherwise. Results relate only to the samples identified above. This report shall not be reproduced except in full with written approval of Cardinal Laboratories.

Celey D. Keene, Lab Director/Quality Manager



PHONE (575) 393-2326 ° 101 E. MARLAND ° HOBBS, NM 88240

Analytical Results For:

CRAIN ENVIRONMENTAL 2925 E. 17TH STREET ODESSA TX, 79761	Project: SOUTH VACUUM #274 FLOW LINE Project Number: nAPP2523985227 Project Manager: CINDY CRAIN Fax To: (432) 272-0304	Reported: 20-Jan-26 16:55
--	--	------------------------------

B - 8

H260231-26 (Soil)

Analyte	Result	MDL	Reporting Limit	Units	Dilution	Batch	Analyst	Analyzed	Method	Notes
---------	--------	-----	-----------------	-------	----------	-------	---------	----------	--------	-------

Cardinal Laboratories

Inorganic Compounds

Chloride	256		16.0	mg/kg	4	6011559	KH	16-Jan-26	4500-CI-B	
-----------------	------------	--	------	-------	---	---------	----	-----------	-----------	--

Petroleum Hydrocarbons by GC FID

GRO C6-C10*	<10.0		10.0	mg/kg	1	6011528	JF	16-Jan-26	8015B	
DRO >C10-C28*	<10.0		10.0	mg/kg	1	6011528	JF	16-Jan-26	8015B	
EXT DRO >C28-C36	<10.0		10.0	mg/kg	1	6011528	JF	16-Jan-26	8015B	
Surrogate: 1-Chlorooctane			93.4 %	52.4-130		6011528	JF	16-Jan-26	8015B	
Surrogate: 1-Chlorooctadecane			90.3 %	39.9-141		6011528	JF	16-Jan-26	8015B	

Cardinal Laboratories

*=Accredited Analyte

PLEASE NOTE: Liability and Damages. Cardinal's liability and client's exclusive remedy for any claim arising, whether based in contract or tort, shall be limited to the amount paid by client for analyses. All claims, including those for negligence or any other cause whatsoever shall be deemed waived unless made in writing and received by Cardinal within thirty (30) days after completion of the applicable service. In no event shall Cardinal be liable for incidental or consequential damage including, without limitation, business interruptions, loss of use, or loss of profits incurred by client, its subsidiaries, affiliates or successors arising out of or related to the performance of the services hereunder by Cardinal, regardless of whether such claim is based upon any of the above stated reasons or otherwise. Results relate only to the samples identified above. This report shall not be reproduced except in full with written approval of Cardinal Laboratories.

Celey D. Keene, Lab Director/Quality Manager



PHONE (575) 393-2326 ° 101 E. MARLAND ° HOBBS, NM 88240

Analytical Results For:

CRAIN ENVIRONMENTAL 2925 E. 17TH STREET ODESSA TX, 79761	Project: SOUTH VACUUM #274 FLOW LINE Project Number: nAPP2523985227 Project Manager: CINDY CRAIN Fax To: (432) 272-0304	Reported: 20-Jan-26 16:55
--	--	------------------------------

B - 9

H260231-27 (Soil)

Analyte	Result	MDL	Reporting Limit	Units	Dilution	Batch	Analyst	Analyzed	Method	Notes
---------	--------	-----	-----------------	-------	----------	-------	---------	----------	--------	-------

Cardinal Laboratories

Inorganic Compounds

Chloride	448		16.0	mg/kg	4	6011559	KH	16-Jan-26	4500-CI-B	
-----------------	------------	--	------	-------	---	---------	----	-----------	-----------	--

Petroleum Hydrocarbons by GC FID

GRO C6-C10*	<10.0		10.0	mg/kg	1	6011528	JF	16-Jan-26	8015B	
DRO >C10-C28*	<10.0		10.0	mg/kg	1	6011528	JF	16-Jan-26	8015B	
EXT DRO >C28-C36	<10.0		10.0	mg/kg	1	6011528	JF	16-Jan-26	8015B	
Surrogate: 1-Chlorooctane			93.1 %	52.4-130		6011528	JF	16-Jan-26	8015B	
Surrogate: 1-Chlorooctadecane			89.7 %	39.9-141		6011528	JF	16-Jan-26	8015B	

Cardinal Laboratories

*=Accredited Analyte

PLEASE NOTE: Liability and Damages. Cardinal's liability and client's exclusive remedy for any claim arising, whether based in contract or tort, shall be limited to the amount paid by client for analyses. All claims, including those for negligence or any other cause whatsoever shall be deemed waived unless made in writing and received by Cardinal within thirty (30) days after completion of the applicable service. In no event shall Cardinal be liable for incidental or consequential damage including, without limitation, business interruptions, loss of use, or loss of profits incurred by client, its subsidiaries, affiliates or successors arising out of or related to the performance of the services hereunder by Cardinal, regardless of whether such claim is based upon any of the above stated reasons or otherwise. Results relate only to the samples identified above. This report shall not be reproduced except in full with written approval of Cardinal Laboratories.

Celey D. Keene, Lab Director/Quality Manager



PHONE (575) 393-2326 ° 101 E. MARLAND ° HOBBS, NM 88240

Analytical Results For:

CRAIN ENVIRONMENTAL 2925 E. 17TH STREET ODESSA TX, 79761	Project: SOUTH VACUUM #274 FLOW LINE Project Number: nAPP2523985227 Project Manager: CINDY CRAIN Fax To: (432) 272-0304	Reported: 20-Jan-26 16:55
--	--	------------------------------

B - 22
H260231-28 (Soil)

Analyte	Result	MDL	Reporting Limit	Units	Dilution	Batch	Analyst	Analyzed	Method	Notes
---------	--------	-----	-----------------	-------	----------	-------	---------	----------	--------	-------

Cardinal Laboratories

Inorganic Compounds

Chloride	176		16.0	mg/kg	4	6011559	KH	16-Jan-26	4500-Cl-B	
-----------------	------------	--	------	-------	---	---------	----	-----------	-----------	--

Petroleum Hydrocarbons by GC FID

GRO C6-C10*	<10.0		10.0	mg/kg	1	6011528	JF	16-Jan-26	8015B	
DRO >C10-C28*	<10.0		10.0	mg/kg	1	6011528	JF	16-Jan-26	8015B	
EXT DRO >C28-C36	<10.0		10.0	mg/kg	1	6011528	JF	16-Jan-26	8015B	
Surrogate: 1-Chlorooctane			78.4 %	52.4-130		6011528	JF	16-Jan-26	8015B	
Surrogate: 1-Chlorooctadecane			75.5 %	39.9-141		6011528	JF	16-Jan-26	8015B	

Cardinal Laboratories

*=Accredited Analyte

PLEASE NOTE: Liability and Damages. Cardinal's liability and client's exclusive remedy for any claim arising, whether based in contract or tort, shall be limited to the amount paid by client for analyses. All claims, including those for negligence or any other cause whatsoever shall be deemed waived unless made in writing and received by Cardinal within thirty (30) days after completion of the applicable service. In no event shall Cardinal be liable for incidental or consequential damage including, without limitation, business interruptions, loss of use, or loss of profits incurred by client, its subsidiaries, affiliates or successors arising out of or related to the performance of the services hereunder by Cardinal, regardless of whether such claim is based upon any of the above stated reasons or otherwise. Results relate only to the samples identified above. This report shall not be reproduced except in full with written approval of Cardinal Laboratories.

Celey D. Keene, Lab Director/Quality Manager



PHONE (575) 393-2326 ° 101 E. MARLAND ° HOBBS, NM 88240

Analytical Results For:

CRAIN ENVIRONMENTAL 2925 E. 17TH STREET ODESSA TX, 79761	Project: SOUTH VACUUM #274 FLOW LINE Project Number: nAPP2523985227 Project Manager: CINDY CRAIN Fax To: (432) 272-0304	Reported: 20-Jan-26 16:55
--	--	------------------------------

B - 24
H260231-29 (Soil)

Analyte	Result	MDL	Reporting Limit	Units	Dilution	Batch	Analyst	Analyzed	Method	Notes
---------	--------	-----	-----------------	-------	----------	-------	---------	----------	--------	-------

Cardinal Laboratories

Inorganic Compounds

Chloride	112		16.0	mg/kg	4	6011559	KH	16-Jan-26	4500-CI-B	
-----------------	------------	--	------	-------	---	---------	----	-----------	-----------	--

Petroleum Hydrocarbons by GC FID

GRO C6-C10*	<10.0		10.0	mg/kg	1	6011528	JF	16-Jan-26	8015B	
DRO >C10-C28*	18.2		10.0	mg/kg	1	6011528	JF	16-Jan-26	8015B	
EXT DRO >C28-C36	<10.0		10.0	mg/kg	1	6011528	JF	16-Jan-26	8015B	

<i>Surrogate: 1-Chlorooctane</i>			101 %	52.4-130		6011528	JF	16-Jan-26	8015B	
<i>Surrogate: 1-Chlorooctadecane</i>			97.5 %	39.9-141		6011528	JF	16-Jan-26	8015B	

Cardinal Laboratories

*=Accredited Analyte

PLEASE NOTE: Liability and Damages. Cardinal's liability and client's exclusive remedy for any claim arising, whether based in contract or tort, shall be limited to the amount paid by client for analyses. All claims, including those for negligence or any other cause whatsoever shall be deemed waived unless made in writing and received by Cardinal within thirty (30) days after completion of the applicable service. In no event shall Cardinal be liable for incidental or consequential damage including, without limitation, business interruptions, loss of use, or loss of profits incurred by client, its subsidiaries, affiliates or successors arising out of or related to the performance of the services hereunder by Cardinal, regardless of whether such claim is based upon any of the above stated reasons or otherwise. Results relate only to the samples identified above. This report shall not be reproduced except in full with written approval of Cardinal Laboratories.

Celey D. Keene, Lab Director/Quality Manager



PHONE (575) 393-2326 ° 101 E. MARLAND ° HOBBS, NM 88240

Analytical Results For:

CRAIN ENVIRONMENTAL 2925 E. 17TH STREET ODESSA TX, 79761	Project: SOUTH VACUUM #274 FLOW LINE Project Number: nAPP2523985227 Project Manager: CINDY CRAIN Fax To: (432) 272-0304	Reported: 20-Jan-26 16:55
--	--	------------------------------

B - 25
H260231-30 (Soil)

Analyte	Result	MDL	Reporting Limit	Units	Dilution	Batch	Analyst	Analyzed	Method	Notes
---------	--------	-----	-----------------	-------	----------	-------	---------	----------	--------	-------

Cardinal Laboratories

Inorganic Compounds

Chloride	160		16.0	mg/kg	4	6011559	KH	16-Jan-26	4500-Cl-B	
-----------------	------------	--	------	-------	---	---------	----	-----------	-----------	--

Petroleum Hydrocarbons by GC FID

GRO C6-C10*	<10.0		10.0	mg/kg	1	6011528	JF	16-Jan-26	8015B	
DRO >C10-C28*	<10.0		10.0	mg/kg	1	6011528	JF	16-Jan-26	8015B	
EXT DRO >C28-C36	<10.0		10.0	mg/kg	1	6011528	JF	16-Jan-26	8015B	
Surrogate: 1-Chlorooctane			102 %	52.4-130		6011528	JF	16-Jan-26	8015B	
Surrogate: 1-Chlorooctadecane			99.9 %	39.9-141		6011528	JF	16-Jan-26	8015B	

Cardinal Laboratories

*=Accredited Analyte

PLEASE NOTE: Liability and Damages. Cardinal's liability and client's exclusive remedy for any claim arising, whether based in contract or tort, shall be limited to the amount paid by client for analyses. All claims, including those for negligence or any other cause whatsoever shall be deemed waived unless made in writing and received by Cardinal within thirty (30) days after completion of the applicable service. In no event shall Cardinal be liable for incidental or consequential damage including, without limitation, business interruptions, loss of use, or loss of profits incurred by client, its subsidiaries, affiliates or successors arising out of or related to the performance of the services hereunder by Cardinal, regardless of whether such claim is based upon any of the above stated reasons or otherwise. Results relate only to the samples identified above. This report shall not be reproduced except in full with written approval of Cardinal Laboratories.

Celey D. Keene, Lab Director/Quality Manager



PHONE (575) 393-2326 ° 101 E. MARLAND ° HOBBS, NM 88240

Analytical Results For:

CRAIN ENVIRONMENTAL 2925 E. 17TH STREET ODESSA TX, 79761	Project: SOUTH VACUUM #274 FLOW LINE Project Number: nAPP2523985227 Project Manager: CINDY CRAIN Fax To: (432) 272-0304	Reported: 20-Jan-26 16:55
--	--	------------------------------

B - 27
H260231-31 (Soil)

Analyte	Result	MDL	Reporting Limit	Units	Dilution	Batch	Analyst	Analyzed	Method	Notes
---------	--------	-----	-----------------	-------	----------	-------	---------	----------	--------	-------

Cardinal Laboratories

Inorganic Compounds

Chloride	1020		16.0	mg/kg	4	6011559	KH	16-Jan-26	4500-CI-B	
-----------------	-------------	--	------	-------	---	---------	----	-----------	-----------	--

Petroleum Hydrocarbons by GC FID

GRO C6-C10*	<10.0		10.0	mg/kg	1	6011528	JF	16-Jan-26	8015B	
DRO >C10-C28*	<10.0		10.0	mg/kg	1	6011528	JF	16-Jan-26	8015B	
EXT DRO >C28-C36	<10.0		10.0	mg/kg	1	6011528	JF	16-Jan-26	8015B	
Surrogate: 1-Chlorooctane			96.5 %	52.4-130		6011528	JF	16-Jan-26	8015B	
Surrogate: 1-Chlorooctadecane			91.8 %	39.9-141		6011528	JF	16-Jan-26	8015B	

Cardinal Laboratories

*=Accredited Analyte

PLEASE NOTE: Liability and Damages. Cardinal's liability and client's exclusive remedy for any claim arising, whether based in contract or tort, shall be limited to the amount paid by client for analyses. All claims, including those for negligence or any other cause whatsoever shall be deemed waived unless made in writing and received by Cardinal within thirty (30) days after completion of the applicable service. In no event shall Cardinal be liable for incidental or consequential damage including, without limitation, business interruptions, loss of use, or loss of profits incurred by client, its subsidiaries, affiliates or successors arising out of or related to the performance of the services hereunder by Cardinal, regardless of whether such claim is based upon any of the above stated reasons or otherwise. Results relate only to the samples identified above. This report shall not be reproduced except in full with written approval of Cardinal Laboratories.

Celey D. Keene, Lab Director/Quality Manager



PHONE (575) 393-2326 ° 101 E. MARLAND ° HOBBS, NM 88240

Analytical Results For:

CRAIN ENVIRONMENTAL 2925 E. 17TH STREET ODESSA TX, 79761	Project: SOUTH VACUUM #274 FLOW LINE Project Number: nAPP2523985227 Project Manager: CINDY CRAIN Fax To: (432) 272-0304	Reported: 20-Jan-26 16:55
--	--	------------------------------

B - 28
H260231-32 (Soil)

Analyte	Result	MDL	Reporting Limit	Units	Dilution	Batch	Analyst	Analyzed	Method	Notes
---------	--------	-----	-----------------	-------	----------	-------	---------	----------	--------	-------

Cardinal Laboratories

Inorganic Compounds

Chloride	64.0		16.0	mg/kg	4	6011559	KH	16-Jan-26	4500-CI-B	
-----------------	-------------	--	------	-------	---	---------	----	-----------	-----------	--

Petroleum Hydrocarbons by GC FID

GRO C6-C10*	<10.0		10.0	mg/kg	1	6011528	JF	16-Jan-26	8015B	
DRO >C10-C28*	<10.0		10.0	mg/kg	1	6011528	JF	16-Jan-26	8015B	
EXT DRO >C28-C36	<10.0		10.0	mg/kg	1	6011528	JF	16-Jan-26	8015B	
Surrogate: 1-Chlorooctane			100 %	52.4-130		6011528	JF	16-Jan-26	8015B	
Surrogate: 1-Chlorooctadecane			95.1 %	39.9-141		6011528	JF	16-Jan-26	8015B	

Cardinal Laboratories

*=Accredited Analyte

PLEASE NOTE: Liability and Damages. Cardinal's liability and client's exclusive remedy for any claim arising, whether based in contract or tort, shall be limited to the amount paid by client for analyses. All claims, including those for negligence or any other cause whatsoever shall be deemed waived unless made in writing and received by Cardinal within thirty (30) days after completion of the applicable service. In no event shall Cardinal be liable for incidental or consequential damage including, without limitation, business interruptions, loss of use, or loss of profits incurred by client, its subsidiaries, affiliates or successors arising out of or related to the performance of the services hereunder by Cardinal, regardless of whether such claim is based upon any of the above stated reasons or otherwise. Results relate only to the samples identified above. This report shall not be reproduced except in full with written approval of Cardinal Laboratories.

Celey D. Keene, Lab Director/Quality Manager



PHONE (575) 393-2326 ° 101 E. MARLAND ° HOBBS, NM 88240

Analytical Results For:

CRAIN ENVIRONMENTAL 2925 E. 17TH STREET ODESSA TX, 79761	Project: SOUTH VACUUM #274 FLOW LINE Project Number: nAPP2523985227 Project Manager: CINDY CRAIN Fax To: (432) 272-0304	Reported: 20-Jan-26 16:55
--	--	------------------------------

B - 29
H260231-33 (Soil)

Analyte	Result	MDL	Reporting Limit	Units	Dilution	Batch	Analyst	Analyzed	Method	Notes
---------	--------	-----	-----------------	-------	----------	-------	---------	----------	--------	-------

Cardinal Laboratories

Inorganic Compounds

Chloride	288		16.0	mg/kg	4	6011559	KH	16-Jan-26	4500-CI-B	
-----------------	------------	--	------	-------	---	---------	----	-----------	-----------	--

Petroleum Hydrocarbons by GC FID

GRO C6-C10*	<10.0		10.0	mg/kg	1	6011528	JF	16-Jan-26	8015B	
DRO >C10-C28*	134		10.0	mg/kg	1	6011528	JF	16-Jan-26	8015B	
EXT DRO >C28-C36	56.2		10.0	mg/kg	1	6011528	JF	16-Jan-26	8015B	

Surrogate: 1-Chlorooctane			99.1 %	52.4-130		6011528	JF	16-Jan-26	8015B	
Surrogate: 1-Chlorooctadecane			98.1 %	39.9-141		6011528	JF	16-Jan-26	8015B	

Cardinal Laboratories

*=Accredited Analyte

PLEASE NOTE: Liability and Damages. Cardinal's liability and client's exclusive remedy for any claim arising, whether based in contract or tort, shall be limited to the amount paid by client for analyses. All claims, including those for negligence or any other cause whatsoever shall be deemed waived unless made in writing and received by Cardinal within thirty (30) days after completion of the applicable service. In no event shall Cardinal be liable for incidental or consequential damage including, without limitation, business interruptions, loss of use, or loss of profits incurred by client, its subsidiaries, affiliates or successors arising out of or related to the performance of the services hereunder by Cardinal, regardless of whether such claim is based upon any of the above stated reasons or otherwise. Results relate only to the samples identified above. This report shall not be reproduced except in full with written approval of Cardinal Laboratories.

Celey D. Keene, Lab Director/Quality Manager



PHONE (575) 393-2326 ° 101 E. MARLAND ° HOBBS, NM 88240

Analytical Results For:

CRAIN ENVIRONMENTAL 2925 E. 17TH STREET ODESSA TX, 79761	Project: SOUTH VACUUM #274 FLOW LINE Project Number: nAPP2523985227 Project Manager: CINDY CRAIN Fax To: (432) 272-0304	Reported: 20-Jan-26 16:55
--	--	------------------------------

B - 30
H260231-34 (Soil)

Analyte	Result	MDL	Reporting Limit	Units	Dilution	Batch	Analyst	Analyzed	Method	Notes
---------	--------	-----	-----------------	-------	----------	-------	---------	----------	--------	-------

Cardinal Laboratories

Inorganic Compounds

Chloride	48.0		16.0	mg/kg	4	6011559	KH	16-Jan-26	4500-CI-B	
-----------------	-------------	--	------	-------	---	---------	----	-----------	-----------	--

Petroleum Hydrocarbons by GC FID

GRO C6-C10*	<10.0		10.0	mg/kg	1	6011528	JF	16-Jan-26	8015B	
DRO >C10-C28*	150		10.0	mg/kg	1	6011528	JF	16-Jan-26	8015B	
EXT DRO >C28-C36	62.3		10.0	mg/kg	1	6011528	JF	16-Jan-26	8015B	

Surrogate: 1-Chlorooctane			91.7 %	52.4-130		6011528	JF	16-Jan-26	8015B	
Surrogate: 1-Chlorooctadecane			90.4 %	39.9-141		6011528	JF	16-Jan-26	8015B	

Cardinal Laboratories

*=Accredited Analyte

PLEASE NOTE: Liability and Damages. Cardinal's liability and client's exclusive remedy for any claim arising, whether based in contract or tort, shall be limited to the amount paid by client for analyses. All claims, including those for negligence or any other cause whatsoever shall be deemed waived unless made in writing and received by Cardinal within thirty (30) days after completion of the applicable service. In no event shall Cardinal be liable for incidental or consequential damage including, without limitation, business interruptions, loss of use, or loss of profits incurred by client, its subsidiaries, affiliates or successors arising out of or related to the performance of the services hereunder by Cardinal, regardless of whether such claim is based upon any of the above stated reasons or otherwise. Results relate only to the samples identified above. This report shall not be reproduced except in full with written approval of Cardinal Laboratories.

Celey D. Keene, Lab Director/Quality Manager



PHONE (575) 393-2326 ° 101 E. MARLAND ° HOBBS, NM 88240

Analytical Results For:

CRAIN ENVIRONMENTAL 2925 E. 17TH STREET ODESSA TX, 79761	Project: SOUTH VACUUM #274 FLOW LINE Project Number: nAPP2523985227 Project Manager: CINDY CRAIN Fax To: (432) 272-0304	Reported: 20-Jan-26 16:55
--	--	------------------------------

**B - 32
H260231-35 (Soil)**

Analyte	Result	MDL	Reporting Limit	Units	Dilution	Batch	Analyst	Analyzed	Method	Notes
---------	--------	-----	-----------------	-------	----------	-------	---------	----------	--------	-------

Cardinal Laboratories

Inorganic Compounds

Chloride	48.0		16.0	mg/kg	4	6011559	KH	16-Jan-26	4500-CI-B	
-----------------	-------------	--	------	-------	---	---------	----	-----------	-----------	--

Petroleum Hydrocarbons by GC FID

GRO C6-C10*	<10.0		10.0	mg/kg	1	6011528	JF	16-Jan-26	8015B	
DRO >C10-C28*	<10.0		10.0	mg/kg	1	6011528	JF	16-Jan-26	8015B	
EXT DRO >C28-C36	<10.0		10.0	mg/kg	1	6011528	JF	16-Jan-26	8015B	
Surrogate: 1-Chlorooctane			90.1 %	52.4-130		6011528	JF	16-Jan-26	8015B	
Surrogate: 1-Chlorooctadecane			85.8 %	39.9-141		6011528	JF	16-Jan-26	8015B	

Cardinal Laboratories

*=Accredited Analyte

PLEASE NOTE: Liability and Damages. Cardinal's liability and client's exclusive remedy for any claim arising, whether based in contract or tort, shall be limited to the amount paid by client for analyses. All claims, including those for negligence or any other cause whatsoever shall be deemed waived unless made in writing and received by Cardinal within thirty (30) days after completion of the applicable service. In no event shall Cardinal be liable for incidental or consequential damage including, without limitation, business interruptions, loss of use, or loss of profits incurred by client, its subsidiaries, affiliates or successors arising out of or related to the performance of the services hereunder by Cardinal, regardless of whether such claim is based upon any of the above stated reasons or otherwise. Results relate only to the samples identified above. This report shall not be reproduced except in full with written approval of Cardinal Laboratories.

Celey D. Keene, Lab Director/Quality Manager



PHONE (575) 393-2326 ° 101 E. MARLAND ° HOBBS, NM 88240

Analytical Results For:

CRAIN ENVIRONMENTAL 2925 E. 17TH STREET ODESSA TX, 79761	Project: SOUTH VACUUM #274 FLOW LINE Project Number: nAPP2523985227 Project Manager: CINDY CRAIN Fax To: (432) 272-0304	Reported: 20-Jan-26 16:55
--	--	------------------------------

B - 34
H260231-36 (Soil)

Analyte	Result	MDL	Reporting Limit	Units	Dilution	Batch	Analyst	Analyzed	Method	Notes
---------	--------	-----	-----------------	-------	----------	-------	---------	----------	--------	-------

Cardinal Laboratories

Inorganic Compounds

Chloride	304		16.0	mg/kg	4	6011559	KH	16-Jan-26	4500-CI-B	
-----------------	------------	--	------	-------	---	---------	----	-----------	-----------	--

Petroleum Hydrocarbons by GC FID

GRO C6-C10*	<10.0		10.0	mg/kg	1	6011528	JF	16-Jan-26	8015B	
DRO >C10-C28*	<10.0		10.0	mg/kg	1	6011528	JF	16-Jan-26	8015B	
EXT DRO >C28-C36	<10.0		10.0	mg/kg	1	6011528	JF	16-Jan-26	8015B	
Surrogate: 1-Chlorooctane			85.8 %	52.4-130		6011528	JF	16-Jan-26	8015B	
Surrogate: 1-Chlorooctadecane			81.6 %	39.9-141		6011528	JF	16-Jan-26	8015B	

Cardinal Laboratories

*=Accredited Analyte

PLEASE NOTE: Liability and Damages. Cardinal's liability and client's exclusive remedy for any claim arising, whether based in contract or tort, shall be limited to the amount paid by client for analyses. All claims, including those for negligence or any other cause whatsoever shall be deemed waived unless made in writing and received by Cardinal within thirty (30) days after completion of the applicable service. In no event shall Cardinal be liable for incidental or consequential damage including, without limitation, business interruptions, loss of use, or loss of profits incurred by client, its subsidiaries, affiliates or successors arising out of or related to the performance of the services hereunder by Cardinal, regardless of whether such claim is based upon any of the above stated reasons or otherwise. Results relate only to the samples identified above. This report shall not be reproduced except in full with written approval of Cardinal Laboratories.

Celey D. Keene, Lab Director/Quality Manager



PHONE (575) 393-2326 ° 101 E. MARLAND ° HOBBS, NM 88240

Analytical Results For:

CRAIN ENVIRONMENTAL 2925 E. 17TH STREET ODESSA TX, 79761	Project: SOUTH VACUUM #274 FLOW LINE Project Number: nAPP2523985227 Project Manager: CINDY CRAIN Fax To: (432) 272-0304	Reported: 20-Jan-26 16:55
--	--	------------------------------

B - 35
H260231-37 (Soil)

Analyte	Result	MDL	Reporting Limit	Units	Dilution	Batch	Analyst	Analyzed	Method	Notes
---------	--------	-----	-----------------	-------	----------	-------	---------	----------	--------	-------

Cardinal Laboratories

Inorganic Compounds

Chloride	576		16.0	mg/kg	4	6011559	KH	16-Jan-26	4500-CI-B	
-----------------	------------	--	------	-------	---	---------	----	-----------	-----------	--

Petroleum Hydrocarbons by GC FID

GRO C6-C10*	<10.0		10.0	mg/kg	1	6011529	JF	16-Jan-26	8015B	
DRO >C10-C28*	<10.0		10.0	mg/kg	1	6011529	JF	16-Jan-26	8015B	
EXT DRO >C28-C36	<10.0		10.0	mg/kg	1	6011529	JF	16-Jan-26	8015B	
Surrogate: 1-Chlorooctane			90.5 %	52.4-130		6011529	JF	16-Jan-26	8015B	
Surrogate: 1-Chlorooctadecane			94.1 %	39.9-141		6011529	JF	16-Jan-26	8015B	

Cardinal Laboratories

*=Accredited Analyte

PLEASE NOTE: Liability and Damages. Cardinal's liability and client's exclusive remedy for any claim arising, whether based in contract or tort, shall be limited to the amount paid by client for analyses. All claims, including those for negligence or any other cause whatsoever shall be deemed waived unless made in writing and received by Cardinal within thirty (30) days after completion of the applicable service. In no event shall Cardinal be liable for incidental or consequential damage including, without limitation, business interruptions, loss of use, or loss of profits incurred by client, its subsidiaries, affiliates or successors arising out of or related to the performance of the services hereunder by Cardinal, regardless of whether such claim is based upon any of the above stated reasons or otherwise. Results relate only to the samples identified above. This report shall not be reproduced except in full with written approval of Cardinal Laboratories.

Celey D. Keene, Lab Director/Quality Manager



PHONE (575) 393-2326 ° 101 E. MARLAND ° HOBBS, NM 88240

Analytical Results For:

CRAIN ENVIRONMENTAL 2925 E. 17TH STREET ODESSA TX, 79761	Project: SOUTH VACUUM #274 FLOW LINE Project Number: nAPP2523985227 Project Manager: CINDY CRAIN Fax To: (432) 272-0304	Reported: 20-Jan-26 16:55
--	--	------------------------------

B - 54
H260231-38 (Soil)

Analyte	Result	MDL	Reporting Limit	Units	Dilution	Batch	Analyst	Analyzed	Method	Notes
---------	--------	-----	-----------------	-------	----------	-------	---------	----------	--------	-------

Cardinal Laboratories

Inorganic Compounds

Chloride	48.0		16.0	mg/kg	4	6011529	KH	16-Jan-26	4500-CI-B	
-----------------	-------------	--	------	-------	---	---------	----	-----------	-----------	--

Petroleum Hydrocarbons by GC FID

GRO C6-C10*	<10.0		10.0	mg/kg	1	6011529	JF	16-Jan-26	8015B	
DRO >C10-C28*	72.6		10.0	mg/kg	1	6011529	JF	16-Jan-26	8015B	
EXT DRO >C28-C36	38.4		10.0	mg/kg	1	6011529	JF	16-Jan-26	8015B	

<i>Surrogate: 1-Chlorooctane</i>			<i>80.9 %</i>	<i>52.4-130</i>		<i>6011529</i>	JF	<i>16-Jan-26</i>	<i>8015B</i>	
<i>Surrogate: 1-Chlorooctadecane</i>			<i>82.9 %</i>	<i>39.9-141</i>		<i>6011529</i>	JF	<i>16-Jan-26</i>	<i>8015B</i>	

Cardinal Laboratories

*=Accredited Analyte

PLEASE NOTE: Liability and Damages. Cardinal's liability and client's exclusive remedy for any claim arising, whether based in contract or tort, shall be limited to the amount paid by client for analyses. All claims, including those for negligence or any other cause whatsoever shall be deemed waived unless made in writing and received by Cardinal within thirty (30) days after completion of the applicable service. In no event shall Cardinal be liable for incidental or consequential damage including, without limitation, business interruptions, loss of use, or loss of profits incurred by client, its subsidiaries, affiliates or successors arising out of or related to the performance of the services hereunder by Cardinal, regardless of whether such claim is based upon any of the above stated reasons or otherwise. Results relate only to the samples identified above. This report shall not be reproduced except in full with written approval of Cardinal Laboratories.

Celey D. Keene, Lab Director/Quality Manager



PHONE (575) 393-2326 ° 101 E. MARLAND ° HOBBS, NM 88240

Analytical Results For:

CRAIN ENVIRONMENTAL 2925 E. 17TH STREET ODESSA TX, 79761	Project: SOUTH VACUUM #274 FLOW LINE Project Number: nAPP2523985227 Project Manager: CINDY CRAIN Fax To: (432) 272-0304	Reported: 20-Jan-26 16:55
--	--	------------------------------

B - 58
H260231-39 (Soil)

Analyte	Result	MDL	Reporting Limit	Units	Dilution	Batch	Analyst	Analyzed	Method	Notes
---------	--------	-----	-----------------	-------	----------	-------	---------	----------	--------	-------

Cardinal Laboratories

Inorganic Compounds

Chloride	1490		16.0	mg/kg	4	6011560	HM	16-Jan-26	4500-CI-B	QM-07
-----------------	-------------	--	------	-------	---	---------	----	-----------	-----------	-------

Petroleum Hydrocarbons by GC FID

GRO C6-C10*	<10.0		10.0	mg/kg	1	6011529	JF	16-Jan-26	8015B	
DRO >C10-C28*	<10.0		10.0	mg/kg	1	6011529	JF	16-Jan-26	8015B	
EXT DRO >C28-C36	<10.0		10.0	mg/kg	1	6011529	JF	16-Jan-26	8015B	
Surrogate: 1-Chlorooctane			86.1 %	52.4-130		6011529	JF	16-Jan-26	8015B	
Surrogate: 1-Chlorooctadecane			86.0 %	39.9-141		6011529	JF	16-Jan-26	8015B	

Cardinal Laboratories

*=Accredited Analyte

PLEASE NOTE: Liability and Damages. Cardinal's liability and client's exclusive remedy for any claim arising, whether based in contract or tort, shall be limited to the amount paid by client for analyses. All claims, including those for negligence or any other cause whatsoever shall be deemed waived unless made in writing and received by Cardinal within thirty (30) days after completion of the applicable service. In no event shall Cardinal be liable for incidental or consequential damage including, without limitation, business interruptions, loss of use, or loss of profits incurred by client, its subsidiaries, affiliates or successors arising out of or related to the performance of the services hereunder by Cardinal, regardless of whether such claim is based upon any of the above stated reasons or otherwise. Results relate only to the samples identified above. This report shall not be reproduced except in full with written approval of Cardinal Laboratories.

Celey D. Keene, Lab Director/Quality Manager



PHONE (575) 393-2326 ° 101 E. MARLAND ° HOBBS, NM 88240

Analytical Results For:

CRAIN ENVIRONMENTAL 2925 E. 17TH STREET ODESSA TX, 79761	Project: SOUTH VACUUM #274 FLOW LINE Project Number: nAPP2523985227 Project Manager: CINDY CRAIN Fax To: (432) 272-0304	Reported: 20-Jan-26 16:55
--	--	------------------------------

B - 60
H260231-40 (Soil)

Analyte	Result	MDL	Reporting Limit	Units	Dilution	Batch	Analyst	Analyzed	Method	Notes
---------	--------	-----	-----------------	-------	----------	-------	---------	----------	--------	-------

Cardinal Laboratories

Inorganic Compounds

Chloride	1010		16.0	mg/kg	4	6011560	HM	16-Jan-26	4500-CI-B	
-----------------	-------------	--	------	-------	---	---------	----	-----------	-----------	--

Petroleum Hydrocarbons by GC FID

GRO C6-C10*	<10.0		10.0	mg/kg	1	6011529	JF	16-Jan-26	8015B	
DRO >C10-C28*	26.2		10.0	mg/kg	1	6011529	JF	16-Jan-26	8015B	
EXT DRO >C28-C36	12.8		10.0	mg/kg	1	6011529	JF	16-Jan-26	8015B	

Surrogate: 1-Chlorooctane			83.5 %	52.4-130		6011529	JF	16-Jan-26	8015B	
Surrogate: 1-Chlorooctadecane			83.0 %	39.9-141		6011529	JF	16-Jan-26	8015B	

Cardinal Laboratories

*=Accredited Analyte

PLEASE NOTE: Liability and Damages. Cardinal's liability and client's exclusive remedy for any claim arising, whether based in contract or tort, shall be limited to the amount paid by client for analyses. All claims, including those for negligence or any other cause whatsoever shall be deemed waived unless made in writing and received by Cardinal within thirty (30) days after completion of the applicable service. In no event shall Cardinal be liable for incidental or consequential damage including, without limitation, business interruptions, loss of use, or loss of profits incurred by client, its subsidiaries, affiliates or successors arising out of or related to the performance of the services hereunder by Cardinal, regardless of whether such claim is based upon any of the above stated reasons or otherwise. Results relate only to the samples identified above. This report shall not be reproduced except in full with written approval of Cardinal Laboratories.

Celey D. Keene, Lab Director/Quality Manager



PHONE (575) 393-2326 ° 101 E. MARLAND ° HOBBS, NM 88240

Analytical Results For:

CRAIN ENVIRONMENTAL 2925 E. 17TH STREET ODESSA TX, 79761	Project: SOUTH VACUUM #274 FLOW LINE Project Number: nAPP2523985227 Project Manager: CINDY CRAIN Fax To: (432) 272-0304	Reported: 20-Jan-26 16:55
--	--	------------------------------

B - 66
H260231-41 (Soil)

Analyte	Result	MDL	Reporting Limit	Units	Dilution	Batch	Analyst	Analyzed	Method	Notes
---------	--------	-----	-----------------	-------	----------	-------	---------	----------	--------	-------

Cardinal Laboratories

Inorganic Compounds

Chloride	160		16.0	mg/kg	4	6011560	HM	16-Jan-26	4500-CI-B	
-----------------	------------	--	------	-------	---	---------	----	-----------	-----------	--

Petroleum Hydrocarbons by GC FID

GRO C6-C10*	<10.0		10.0	mg/kg	1	6011529	JF	16-Jan-26	8015B	
DRO >C10-C28*	212		10.0	mg/kg	1	6011529	JF	16-Jan-26	8015B	
EXT DRO >C28-C36	112		10.0	mg/kg	1	6011529	JF	16-Jan-26	8015B	

Surrogate: 1-Chlorooctane			91.7 %	52.4-130		6011529	JF	16-Jan-26	8015B	
Surrogate: 1-Chlorooctadecane			92.2 %	39.9-141		6011529	JF	16-Jan-26	8015B	

Cardinal Laboratories

*=Accredited Analyte

PLEASE NOTE: Liability and Damages. Cardinal's liability and client's exclusive remedy for any claim arising, whether based in contract or tort, shall be limited to the amount paid by client for analyses. All claims, including those for negligence or any other cause whatsoever shall be deemed waived unless made in writing and received by Cardinal within thirty (30) days after completion of the applicable service. In no event shall Cardinal be liable for incidental or consequential damage including, without limitation, business interruptions, loss of use, or loss of profits incurred by client, its subsidiaries, affiliates or successors arising out of or related to the performance of the services hereunder by Cardinal, regardless of whether such claim is based upon any of the above stated reasons or otherwise. Results relate only to the samples identified above. This report shall not be reproduced except in full with written approval of Cardinal Laboratories.

Celey D. Keene, Lab Director/Quality Manager



PHONE (575) 393-2326 ° 101 E. MARLAND ° HOBBS, NM 88240

Analytical Results For:

CRAIN ENVIRONMENTAL 2925 E. 17TH STREET ODESSA TX, 79761	Project: SOUTH VACUUM #274 FLOW LINE Project Number: nAPP2523985227 Project Manager: CINDY CRAIN Fax To: (432) 272-0304	Reported: 20-Jan-26 16:55
--	--	------------------------------

B - 68
H260231-42 (Soil)

Analyte	Result	MDL	Reporting Limit	Units	Dilution	Batch	Analyst	Analyzed	Method	Notes
---------	--------	-----	-----------------	-------	----------	-------	---------	----------	--------	-------

Cardinal Laboratories

Inorganic Compounds

Chloride	912		16.0	mg/kg	4	6011560	HM	16-Jan-26	4500-CI-B	
-----------------	------------	--	------	-------	---	---------	----	-----------	-----------	--

Petroleum Hydrocarbons by GC FID

GRO C6-C10*	<10.0		10.0	mg/kg	1	6011529	JF	16-Jan-26	8015B	
DRO >C10-C28*	<10.0		10.0	mg/kg	1	6011529	JF	16-Jan-26	8015B	
EXT DRO >C28-C36	<10.0		10.0	mg/kg	1	6011529	JF	16-Jan-26	8015B	
Surrogate: 1-Chlorooctane			92.5 %	52.4-130		6011529	JF	16-Jan-26	8015B	
Surrogate: 1-Chlorooctadecane			93.5 %	39.9-141		6011529	JF	16-Jan-26	8015B	

Cardinal Laboratories

*=Accredited Analyte

PLEASE NOTE: Liability and Damages. Cardinal's liability and client's exclusive remedy for any claim arising, whether based in contract or tort, shall be limited to the amount paid by client for analyses. All claims, including those for negligence or any other cause whatsoever shall be deemed waived unless made in writing and received by Cardinal within thirty (30) days after completion of the applicable service. In no event shall Cardinal be liable for incidental or consequential damage including, without limitation, business interruptions, loss of use, or loss of profits incurred by client, its subsidiaries, affiliates or successors arising out of or related to the performance of the services hereunder by Cardinal, regardless of whether such claim is based upon any of the above stated reasons or otherwise. Results relate only to the samples identified above. This report shall not be reproduced except in full with written approval of Cardinal Laboratories.

Celey D. Keene, Lab Director/Quality Manager



PHONE (575) 393-2326 ° 101 E. MARLAND ° HOBBS, NM 88240

Analytical Results For:

CRAIN ENVIRONMENTAL 2925 E. 17TH STREET ODESSA TX, 79761	Project: SOUTH VACUUM #274 FLOW LINE Project Number: nAPP2523985227 Project Manager: CINDY CRAIN Fax To: (432) 272-0304	Reported: 20-Jan-26 16:55
--	--	------------------------------

B - 69
H260231-43 (Soil)

Analyte	Result	MDL	Reporting Limit	Units	Dilution	Batch	Analyst	Analyzed	Method	Notes
---------	--------	-----	-----------------	-------	----------	-------	---------	----------	--------	-------

Cardinal Laboratories

Inorganic Compounds

Chloride	752		16.0	mg/kg	4	6011560	HM	16-Jan-26	4500-CI-B	
-----------------	------------	--	------	-------	---	---------	----	-----------	-----------	--

Petroleum Hydrocarbons by GC FID

GRO C6-C10*	<10.0		10.0	mg/kg	1	6011529	JF	16-Jan-26	8015B	
DRO >C10-C28*	<10.0		10.0	mg/kg	1	6011529	JF	16-Jan-26	8015B	
EXT DRO >C28-C36	<10.0		10.0	mg/kg	1	6011529	JF	16-Jan-26	8015B	
Surrogate: 1-Chlorooctane			94.3 %	52.4-130		6011529	JF	16-Jan-26	8015B	
Surrogate: 1-Chlorooctadecane			95.6 %	39.9-141		6011529	JF	16-Jan-26	8015B	

Cardinal Laboratories

*=Accredited Analyte

PLEASE NOTE: Liability and Damages. Cardinal's liability and client's exclusive remedy for any claim arising, whether based in contract or tort, shall be limited to the amount paid by client for analyses. All claims, including those for negligence or any other cause whatsoever shall be deemed waived unless made in writing and received by Cardinal within thirty (30) days after completion of the applicable service. In no event shall Cardinal be liable for incidental or consequential damage including, without limitation, business interruptions, loss of use, or loss of profits incurred by client, its subsidiaries, affiliates or successors arising out of or related to the performance of the services hereunder by Cardinal, regardless of whether such claim is based upon any of the above stated reasons or otherwise. Results relate only to the samples identified above. This report shall not be reproduced except in full with written approval of Cardinal Laboratories.

Celey D. Keene, Lab Director/Quality Manager



PHONE (575) 393-2326 ° 101 E. MARLAND ° HOBBS, NM 88240

Analytical Results For:

CRAIN ENVIRONMENTAL 2925 E. 17TH STREET ODESSA TX, 79761	Project: SOUTH VACUUM #274 FLOW LINE Project Number: nAPP2523985227 Project Manager: CINDY CRAIN Fax To: (432) 272-0304	Reported: 20-Jan-26 16:55
--	--	------------------------------

**B - 71
H260231-44 (Soil)**

Analyte	Result	MDL	Reporting Limit	Units	Dilution	Batch	Analyst	Analyzed	Method	Notes
---------	--------	-----	-----------------	-------	----------	-------	---------	----------	--------	-------

Cardinal Laboratories

Inorganic Compounds

Chloride	864		16.0	mg/kg	4	6011560	HM	16-Jan-26	4500-CI-B	
-----------------	------------	--	------	-------	---	---------	----	-----------	-----------	--

Petroleum Hydrocarbons by GC FID

GRO C6-C10*	<10.0		10.0	mg/kg	1	6011529	JF	16-Jan-26	8015B	
DRO >C10-C28*	<10.0		10.0	mg/kg	1	6011529	JF	16-Jan-26	8015B	
EXT DRO >C28-C36	<10.0		10.0	mg/kg	1	6011529	JF	16-Jan-26	8015B	
Surrogate: 1-Chlorooctane			94.7 %	52.4-130		6011529	JF	16-Jan-26	8015B	
Surrogate: 1-Chlorooctadecane			95.8 %	39.9-141		6011529	JF	16-Jan-26	8015B	

Cardinal Laboratories

*=Accredited Analyte

PLEASE NOTE: Liability and Damages. Cardinal's liability and client's exclusive remedy for any claim arising, whether based in contract or tort, shall be limited to the amount paid by client for analyses. All claims, including those for negligence or any other cause whatsoever shall be deemed waived unless made in writing and received by Cardinal within thirty (30) days after completion of the applicable service. In no event shall Cardinal be liable for incidental or consequential damage including, without limitation, business interruptions, loss of use, or loss of profits incurred by client, its subsidiaries, affiliates or successors arising out of or related to the performance of the services hereunder by Cardinal, regardless of whether such claim is based upon any of the above stated reasons or otherwise. Results relate only to the samples identified above. This report shall not be reproduced except in full with written approval of Cardinal Laboratories.

Celey D. Keene, Lab Director/Quality Manager



PHONE (575) 393-2326 ° 101 E. MARLAND ° HOBBS, NM 88240

Analytical Results For:

CRAIN ENVIRONMENTAL 2925 E. 17TH STREET ODESSA TX, 79761	Project: SOUTH VACUUM #274 FLOW LINE Project Number: nAPP2523985227 Project Manager: CINDY CRAIN Fax To: (432) 272-0304	Reported: 20-Jan-26 16:55
--	--	------------------------------

B - 72
H260231-45 (Soil)

Analyte	Result	MDL	Reporting Limit	Units	Dilution	Batch	Analyst	Analyzed	Method	Notes
---------	--------	-----	-----------------	-------	----------	-------	---------	----------	--------	-------

Cardinal Laboratories

Inorganic Compounds

Chloride	1550		16.0	mg/kg	4	6011560	HM	16-Jan-26	4500-CI-B	
-----------------	-------------	--	------	-------	---	---------	----	-----------	-----------	--

Petroleum Hydrocarbons by GC FID

GRO C6-C10*	<10.0		10.0	mg/kg	1	6011529	JF	16-Jan-26	8015B	
DRO >C10-C28*	20.1		10.0	mg/kg	1	6011529	JF	16-Jan-26	8015B	
EXT DRO >C28-C36	<10.0		10.0	mg/kg	1	6011529	JF	16-Jan-26	8015B	
<i>Surrogate: 1-Chlorooctane</i>			<i>88.0 %</i>	<i>52.4-130</i>		<i>6011529</i>	<i>JF</i>	<i>16-Jan-26</i>	<i>8015B</i>	
<i>Surrogate: 1-Chlorooctadecane</i>			<i>90.2 %</i>	<i>39.9-141</i>		<i>6011529</i>	<i>JF</i>	<i>16-Jan-26</i>	<i>8015B</i>	

Cardinal Laboratories

*=Accredited Analyte

PLEASE NOTE: Liability and Damages. Cardinal's liability and client's exclusive remedy for any claim arising, whether based in contract or tort, shall be limited to the amount paid by client for analyses. All claims, including those for negligence or any other cause whatsoever shall be deemed waived unless made in writing and received by Cardinal within thirty (30) days after completion of the applicable service. In no event shall Cardinal be liable for incidental or consequential damage including, without limitation, business interruptions, loss of use, or loss of profits incurred by client, its subsidiaries, affiliates or successors arising out of or related to the performance of the services hereunder by Cardinal, regardless of whether such claim is based upon any of the above stated reasons or otherwise. Results relate only to the samples identified above. This report shall not be reproduced except in full with written approval of Cardinal Laboratories.

Celey D. Keene, Lab Director/Quality Manager



PHONE (575) 393-2326 ° 101 E. MARLAND ° HOBBS, NM 88240

Analytical Results For:

CRAIN ENVIRONMENTAL 2925 E. 17TH STREET ODESSA TX, 79761	Project: SOUTH VACUUM #274 FLOW LINE Project Number: nAPP2523985227 Project Manager: CINDY CRAIN Fax To: (432) 272-0304	Reported: 20-Jan-26 16:55
--	--	------------------------------

B - 83
H260231-46 (Soil)

Analyte	Result	MDL	Reporting Limit	Units	Dilution	Batch	Analyst	Analyzed	Method	Notes
---------	--------	-----	-----------------	-------	----------	-------	---------	----------	--------	-------

Cardinal Laboratories

Inorganic Compounds

Chloride	560		16.0	mg/kg	4	6011560	HM	16-Jan-26	4500-CI-B	
-----------------	------------	--	------	-------	---	---------	----	-----------	-----------	--

Petroleum Hydrocarbons by GC FID

GRO C6-C10*	<10.0		10.0	mg/kg	1	6011529	JF	16-Jan-26	8015B	
DRO >C10-C28*	<10.0		10.0	mg/kg	1	6011529	JF	16-Jan-26	8015B	
EXT DRO >C28-C36	<10.0		10.0	mg/kg	1	6011529	JF	16-Jan-26	8015B	
Surrogate: 1-Chlorooctane			94.0 %	52.4-130		6011529	JF	16-Jan-26	8015B	
Surrogate: 1-Chlorooctadecane			95.0 %	39.9-141		6011529	JF	16-Jan-26	8015B	

Cardinal Laboratories

*=Accredited Analyte

PLEASE NOTE: Liability and Damages. Cardinal's liability and client's exclusive remedy for any claim arising, whether based in contract or tort, shall be limited to the amount paid by client for analyses. All claims, including those for negligence or any other cause whatsoever shall be deemed waived unless made in writing and received by Cardinal within thirty (30) days after completion of the applicable service. In no event shall Cardinal be liable for incidental or consequential damage including, without limitation, business interruptions, loss of use, or loss of profits incurred by client, its subsidiaries, affiliates or successors arising out of or related to the performance of the services hereunder by Cardinal, regardless of whether such claim is based upon any of the above stated reasons or otherwise. Results relate only to the samples identified above. This report shall not be reproduced except in full with written approval of Cardinal Laboratories.

Celey D. Keene, Lab Director/Quality Manager



PHONE (575) 393-2326 ° 101 E. MARLAND ° HOBBS, NM 88240

Analytical Results For:

CRAIN ENVIRONMENTAL 2925 E. 17TH STREET ODESSA TX, 79761	Project: SOUTH VACUUM #274 FLOW LINE Project Number: nAPP2523985227 Project Manager: CINDY CRAIN Fax To: (432) 272-0304	Reported: 20-Jan-26 16:55
--	--	------------------------------

B - 84
H260231-47 (Soil)

Analyte	Result	MDL	Reporting Limit	Units	Dilution	Batch	Analyst	Analyzed	Method	Notes
---------	--------	-----	-----------------	-------	----------	-------	---------	----------	--------	-------

Cardinal Laboratories

Inorganic Compounds

Chloride	1330		16.0	mg/kg	4	6011560	HM	16-Jan-26	4500-CI-B	
-----------------	-------------	--	------	-------	---	---------	----	-----------	-----------	--

Petroleum Hydrocarbons by GC FID

GRO C6-C10*	<10.0		10.0	mg/kg	1	6011529	JF	16-Jan-26	8015B	
DRO >C10-C28*	95.4		10.0	mg/kg	1	6011529	JF	16-Jan-26	8015B	
EXT DRO >C28-C36	49.4		10.0	mg/kg	1	6011529	JF	16-Jan-26	8015B	
Surrogate: 1-Chlorooctane			80.2 %	52.4-130		6011529	JF	16-Jan-26	8015B	
Surrogate: 1-Chlorooctadecane			81.4 %	39.9-141		6011529	JF	16-Jan-26	8015B	

Cardinal Laboratories

*=Accredited Analyte

PLEASE NOTE: Liability and Damages. Cardinal's liability and client's exclusive remedy for any claim arising, whether based in contract or tort, shall be limited to the amount paid by client for analyses. All claims, including those for negligence or any other cause whatsoever shall be deemed waived unless made in writing and received by Cardinal within thirty (30) days after completion of the applicable service. In no event shall Cardinal be liable for incidental or consequential damage including, without limitation, business interruptions, loss of use, or loss of profits incurred by client, its subsidiaries, affiliates or successors arising out of or related to the performance of the services hereunder by Cardinal, regardless of whether such claim is based upon any of the above stated reasons or otherwise. Results relate only to the samples identified above. This report shall not be reproduced except in full with written approval of Cardinal Laboratories.

Celey D. Keene, Lab Director/Quality Manager



PHONE (575) 393-2326 ° 101 E. MARLAND ° HOBBS, NM 88240

Analytical Results For:

CRAIN ENVIRONMENTAL 2925 E. 17TH STREET ODESSA TX, 79761	Project: SOUTH VACUUM #274 FLOW LINE Project Number: nAPP2523985227 Project Manager: CINDY CRAIN Fax To: (432) 272-0304	Reported: 20-Jan-26 16:55
--	--	------------------------------

B - 86
H260231-48 (Soil)

Analyte	Result	MDL	Reporting Limit	Units	Dilution	Batch	Analyst	Analyzed	Method	Notes
---------	--------	-----	-----------------	-------	----------	-------	---------	----------	--------	-------

Cardinal Laboratories

Inorganic Compounds

Chloride	800		16.0	mg/kg	4	6011560	HM	16-Jan-26	4500-CI-B	
-----------------	------------	--	------	-------	---	---------	----	-----------	-----------	--

Petroleum Hydrocarbons by GC FID

GRO C6-C10*	<10.0		10.0	mg/kg	1	6011529	JF	16-Jan-26	8015B	
DRO >C10-C28*	<10.0		10.0	mg/kg	1	6011529	JF	16-Jan-26	8015B	
EXT DRO >C28-C36	<10.0		10.0	mg/kg	1	6011529	JF	16-Jan-26	8015B	
Surrogate: 1-Chlorooctane			90.0 %	52.4-130		6011529	JF	16-Jan-26	8015B	
Surrogate: 1-Chlorooctadecane			90.7 %	39.9-141		6011529	JF	16-Jan-26	8015B	

Cardinal Laboratories

*=Accredited Analyte

PLEASE NOTE: Liability and Damages. Cardinal's liability and client's exclusive remedy for any claim arising, whether based in contract or tort, shall be limited to the amount paid by client for analyses. All claims, including those for negligence or any other cause whatsoever shall be deemed waived unless made in writing and received by Cardinal within thirty (30) days after completion of the applicable service. In no event shall Cardinal be liable for incidental or consequential damage including, without limitation, business interruptions, loss of use, or loss of profits incurred by client, its subsidiaries, affiliates or successors arising out of or related to the performance of the services hereunder by Cardinal, regardless of whether such claim is based upon any of the above stated reasons or otherwise. Results relate only to the samples identified above. This report shall not be reproduced except in full with written approval of Cardinal Laboratories.

Celey D. Keene, Lab Director/Quality Manager



PHONE (575) 393-2326 ° 101 E. MARLAND ° HOBBS, NM 88240

Analytical Results For:

CRAIN ENVIRONMENTAL 2925 E. 17TH STREET ODESSA TX, 79761	Project: SOUTH VACUUM #274 FLOW LINE Project Number: nAPP2523985227 Project Manager: CINDY CRAIN Fax To: (432) 272-0304	Reported: 20-Jan-26 16:55
--	--	------------------------------

B - 87
H260231-49 (Soil)

Analyte	Result	MDL	Reporting Limit	Units	Dilution	Batch	Analyst	Analyzed	Method	Notes
---------	--------	-----	-----------------	-------	----------	-------	---------	----------	--------	-------

Cardinal Laboratories

Inorganic Compounds

Chloride	432		16.0	mg/kg	4	6011560	HM	16-Jan-26	4500-CI-B	
-----------------	------------	--	------	-------	---	---------	----	-----------	-----------	--

Petroleum Hydrocarbons by GC FID

GRO C6-C10*	<10.0		10.0	mg/kg	1	6011529	JF	16-Jan-26	8015B	
DRO >C10-C28*	<10.0		10.0	mg/kg	1	6011529	JF	16-Jan-26	8015B	
EXT DRO >C28-C36	<10.0		10.0	mg/kg	1	6011529	JF	16-Jan-26	8015B	
Surrogate: 1-Chlorooctane			92.5 %	52.4-130		6011529	JF	16-Jan-26	8015B	
Surrogate: 1-Chlorooctadecane			93.9 %	39.9-141		6011529	JF	16-Jan-26	8015B	

Cardinal Laboratories

*=Accredited Analyte

PLEASE NOTE: Liability and Damages. Cardinal's liability and client's exclusive remedy for any claim arising, whether based in contract or tort, shall be limited to the amount paid by client for analyses. All claims, including those for negligence or any other cause whatsoever shall be deemed waived unless made in writing and received by Cardinal within thirty (30) days after completion of the applicable service. In no event shall Cardinal be liable for incidental or consequential damage including, without limitation, business interruptions, loss of use, or loss of profits incurred by client, its subsidiaries, affiliates or successors arising out of or related to the performance of the services hereunder by Cardinal, regardless of whether such claim is based upon any of the above stated reasons or otherwise. Results relate only to the samples identified above. This report shall not be reproduced except in full with written approval of Cardinal Laboratories.

Celey D. Keene, Lab Director/Quality Manager



PHONE (575) 393-2326 ° 101 E. MARLAND ° HOBBS, NM 88240

Analytical Results For:

CRAIN ENVIRONMENTAL 2925 E. 17TH STREET ODESSA TX, 79761	Project: SOUTH VACUUM #274 FLOW LINE Project Number: nAPP2523985227 Project Manager: CINDY CRAIN Fax To: (432) 272-0304	Reported: 20-Jan-26 16:55
--	--	------------------------------

B - 88
H260231-50 (Soil)

Analyte	Result	MDL	Reporting Limit	Units	Dilution	Batch	Analyst	Analyzed	Method	Notes
---------	--------	-----	-----------------	-------	----------	-------	---------	----------	--------	-------

Cardinal Laboratories

Inorganic Compounds

Chloride	1090		16.0	mg/kg	4	6011560	HM	16-Jan-26	4500-CI-B	
-----------------	-------------	--	------	-------	---	---------	----	-----------	-----------	--

Petroleum Hydrocarbons by GC FID

GRO C6-C10*	<10.0		10.0	mg/kg	1	6011529	JF	16-Jan-26	8015B	
DRO >C10-C28*	<10.0		10.0	mg/kg	1	6011529	JF	16-Jan-26	8015B	
EXT DRO >C28-C36	<10.0		10.0	mg/kg	1	6011529	JF	16-Jan-26	8015B	
Surrogate: 1-Chlorooctane			91.4 %	52.4-130		6011529	JF	16-Jan-26	8015B	
Surrogate: 1-Chlorooctadecane			92.6 %	39.9-141		6011529	JF	16-Jan-26	8015B	

Cardinal Laboratories

*=Accredited Analyte

PLEASE NOTE: Liability and Damages. Cardinal's liability and client's exclusive remedy for any claim arising, whether based in contract or tort, shall be limited to the amount paid by client for analyses. All claims, including those for negligence or any other cause whatsoever shall be deemed waived unless made in writing and received by Cardinal within thirty (30) days after completion of the applicable service. In no event shall Cardinal be liable for incidental or consequential damage including, without limitation, business interruptions, loss of use, or loss of profits incurred by client, its subsidiaries, affiliates or successors arising out of or related to the performance of the services hereunder by Cardinal, regardless of whether such claim is based upon any of the above stated reasons or otherwise. Results relate only to the samples identified above. This report shall not be reproduced except in full with written approval of Cardinal Laboratories.

Celey D. Keene, Lab Director/Quality Manager



PHONE (575) 393-2326 ° 101 E. MARLAND ° HOBBS, NM 88240

Analytical Results For:

CRAIN ENVIRONMENTAL 2925 E. 17TH STREET ODESSA TX, 79761	Project: SOUTH VACUUM #274 FLOW LINE Project Number: nAPP2523985227 Project Manager: CINDY CRAIN Fax To: (432) 272-0304	Reported: 20-Jan-26 16:55
--	--	------------------------------

B - 89
H260231-51 (Soil)

Analyte	Result	MDL	Reporting Limit	Units	Dilution	Batch	Analyst	Analyzed	Method	Notes
---------	--------	-----	-----------------	-------	----------	-------	---------	----------	--------	-------

Cardinal Laboratories

Inorganic Compounds

Chloride	304		16.0	mg/kg	4	6011560	HM	16-Jan-26	4500-CI-B	
-----------------	------------	--	------	-------	---	---------	----	-----------	-----------	--

Petroleum Hydrocarbons by GC FID

GRO C6-C10*	<10.0		10.0	mg/kg	1	6011529	JF	16-Jan-26	8015B	
DRO >C10-C28*	<10.0		10.0	mg/kg	1	6011529	JF	16-Jan-26	8015B	
EXT DRO >C28-C36	<10.0		10.0	mg/kg	1	6011529	JF	16-Jan-26	8015B	
Surrogate: 1-Chlorooctane			95.3 %	52.4-130		6011529	JF	16-Jan-26	8015B	
Surrogate: 1-Chlorooctadecane			95.4 %	39.9-141		6011529	JF	16-Jan-26	8015B	

Cardinal Laboratories

*=Accredited Analyte

PLEASE NOTE: Liability and Damages. Cardinal's liability and client's exclusive remedy for any claim arising, whether based in contract or tort, shall be limited to the amount paid by client for analyses. All claims, including those for negligence or any other cause whatsoever shall be deemed waived unless made in writing and received by Cardinal within thirty (30) days after completion of the applicable service. In no event shall Cardinal be liable for incidental or consequential damage including, without limitation, business interruptions, loss of use, or loss of profits incurred by client, its subsidiaries, affiliates or successors arising out of or related to the performance of the services hereunder by Cardinal, regardless of whether such claim is based upon any of the above stated reasons or otherwise. Results relate only to the samples identified above. This report shall not be reproduced except in full with written approval of Cardinal Laboratories.

Celey D. Keene, Lab Director/Quality Manager



PHONE (575) 393-2326 ° 101 E. MARLAND ° HOBBS, NM 88240

Analytical Results For:

CRAIN ENVIRONMENTAL 2925 E. 17TH STREET ODESSA TX, 79761	Project: SOUTH VACUUM #274 FLOW LINE Project Number: nAPP2523985227 Project Manager: CINDY CRAIN Fax To: (432) 272-0304	Reported: 20-Jan-26 16:55
--	--	------------------------------

B - 90
H260231-52 (Soil)

Analyte	Result	MDL	Reporting Limit	Units	Dilution	Batch	Analyst	Analyzed	Method	Notes
---------	--------	-----	-----------------	-------	----------	-------	---------	----------	--------	-------

Cardinal Laboratories

Inorganic Compounds

Chloride	96.0		16.0	mg/kg	4	6011560	HM	16-Jan-26	4500-CI-B	
-----------------	-------------	--	------	-------	---	---------	----	-----------	-----------	--

Petroleum Hydrocarbons by GC FID

GRO C6-C10*	<10.0		10.0	mg/kg	1	6011529	JF	16-Jan-26	8015B	
DRO >C10-C28*	<10.0		10.0	mg/kg	1	6011529	JF	16-Jan-26	8015B	
EXT DRO >C28-C36	<10.0		10.0	mg/kg	1	6011529	JF	16-Jan-26	8015B	
Surrogate: 1-Chlorooctane			96.4 %	52.4-130		6011529	JF	16-Jan-26	8015B	
Surrogate: 1-Chlorooctadecane			98.1 %	39.9-141		6011529	JF	16-Jan-26	8015B	

Cardinal Laboratories

*=Accredited Analyte

PLEASE NOTE: Liability and Damages. Cardinal's liability and client's exclusive remedy for any claim arising, whether based in contract or tort, shall be limited to the amount paid by client for analyses. All claims, including those for negligence or any other cause whatsoever shall be deemed waived unless made in writing and received by Cardinal within thirty (30) days after completion of the applicable service. In no event shall Cardinal be liable for incidental or consequential damage including, without limitation, business interruptions, loss of use, or loss of profits incurred by client, its subsidiaries, affiliates or successors arising out of or related to the performance of the services hereunder by Cardinal, regardless of whether such claim is based upon any of the above stated reasons or otherwise. Results relate only to the samples identified above. This report shall not be reproduced except in full with written approval of Cardinal Laboratories.

Celey D. Keene, Lab Director/Quality Manager



PHONE (575) 393-2326 ° 101 E. MARLAND ° HOBBS, NM 88240

Analytical Results For:

CRAIN ENVIRONMENTAL 2925 E. 17TH STREET ODESSA TX, 79761	Project: SOUTH VACUUM #274 FLOW LINE Project Number: nAPP2523985227 Project Manager: CINDY CRAIN Fax To: (432) 272-0304	Reported: 20-Jan-26 16:55
--	--	------------------------------

B - 91
H260231-53 (Soil)

Analyte	Result	MDL	Reporting Limit	Units	Dilution	Batch	Analyst	Analyzed	Method	Notes
---------	--------	-----	-----------------	-------	----------	-------	---------	----------	--------	-------

Cardinal Laboratories

Inorganic Compounds

Chloride	176		16.0	mg/kg	4	6011560	HM	16-Jan-26	4500-CI-B	
-----------------	------------	--	------	-------	---	---------	----	-----------	-----------	--

Petroleum Hydrocarbons by GC FID

GRO C6-C10*	<10.0		10.0	mg/kg	1	6011529	JF	16-Jan-26	8015B	
DRO >C10-C28*	<10.0		10.0	mg/kg	1	6011529	JF	16-Jan-26	8015B	
EXT DRO >C28-C36	<10.0		10.0	mg/kg	1	6011529	JF	16-Jan-26	8015B	
Surrogate: 1-Chlorooctane			91.5 %	52.4-130		6011529	JF	16-Jan-26	8015B	
Surrogate: 1-Chlorooctadecane			91.8 %	39.9-141		6011529	JF	16-Jan-26	8015B	

Cardinal Laboratories

*=Accredited Analyte

PLEASE NOTE: Liability and Damages. Cardinal's liability and client's exclusive remedy for any claim arising, whether based in contract or tort, shall be limited to the amount paid by client for analyses. All claims, including those for negligence or any other cause whatsoever shall be deemed waived unless made in writing and received by Cardinal within thirty (30) days after completion of the applicable service. In no event shall Cardinal be liable for incidental or consequential damage including, without limitation, business interruptions, loss of use, or loss of profits incurred by client, its subsidiaries, affiliates or successors arising out of or related to the performance of the services hereunder by Cardinal, regardless of whether such claim is based upon any of the above stated reasons or otherwise. Results relate only to the samples identified above. This report shall not be reproduced except in full with written approval of Cardinal Laboratories.

Celey D. Keene, Lab Director/Quality Manager



PHONE (575) 393-2326 ° 101 E. MARLAND ° HOBBS, NM 88240

Analytical Results For:

CRAIN ENVIRONMENTAL 2925 E. 17TH STREET ODESSA TX, 79761	Project: SOUTH VACUUM #274 FLOW LINE Project Number: nAPP2523985227 Project Manager: CINDY CRAIN Fax To: (432) 272-0304	Reported: 20-Jan-26 16:55
--	--	------------------------------

B - 92
H260231-54 (Soil)

Analyte	Result	MDL	Reporting Limit	Units	Dilution	Batch	Analyst	Analyzed	Method	Notes
---------	--------	-----	-----------------	-------	----------	-------	---------	----------	--------	-------

Cardinal Laboratories

Inorganic Compounds

Chloride	1070		16.0	mg/kg	4	6011560	HM	16-Jan-26	4500-CI-B	
-----------------	-------------	--	------	-------	---	---------	----	-----------	-----------	--

Petroleum Hydrocarbons by GC FID

GRO C6-C10*	<10.0		10.0	mg/kg	1	6011529	JF	16-Jan-26	8015B	
DRO >C10-C28*	45.7		10.0	mg/kg	1	6011529	JF	16-Jan-26	8015B	
EXT DRO >C28-C36	23.1		10.0	mg/kg	1	6011529	JF	16-Jan-26	8015B	

Surrogate: 1-Chlorooctane			96.3 %	52.4-130		6011529	JF	16-Jan-26	8015B	
Surrogate: 1-Chlorooctadecane			99.9 %	39.9-141		6011529	JF	16-Jan-26	8015B	

Cardinal Laboratories

*=Accredited Analyte

PLEASE NOTE: Liability and Damages. Cardinal's liability and client's exclusive remedy for any claim arising, whether based in contract or tort, shall be limited to the amount paid by client for analyses. All claims, including those for negligence or any other cause whatsoever shall be deemed waived unless made in writing and received by Cardinal within thirty (30) days after completion of the applicable service. In no event shall Cardinal be liable for incidental or consequential damage including, without limitation, business interruptions, loss of use, or loss of profits incurred by client, its subsidiaries, affiliates or successors arising out of or related to the performance of the services hereunder by Cardinal, regardless of whether such claim is based upon any of the above stated reasons or otherwise. Results relate only to the samples identified above. This report shall not be reproduced except in full with written approval of Cardinal Laboratories.

Celey D. Keene, Lab Director/Quality Manager



PHONE (575) 393-2326 ° 101 E. MARLAND ° HOBBS, NM 88240

Analytical Results For:

CRAIN ENVIRONMENTAL 2925 E. 17TH STREET ODESSA TX, 79761	Project: SOUTH VACUUM #274 FLOW LINE Project Number: nAPP2523985227 Project Manager: CINDY CRAIN Fax To: (432) 272-0304	Reported: 20-Jan-26 16:55
--	--	------------------------------

B - 93
H260231-55 (Soil)

Analyte	Result	MDL	Reporting Limit	Units	Dilution	Batch	Analyst	Analyzed	Method	Notes
---------	--------	-----	-----------------	-------	----------	-------	---------	----------	--------	-------

Cardinal Laboratories

Inorganic Compounds

Chloride	672		16.0	mg/kg	4	6011560	HM	16-Jan-26	4500-CI-B	
-----------------	------------	--	------	-------	---	---------	----	-----------	-----------	--

Petroleum Hydrocarbons by GC FID

GRO C6-C10*	<10.0		10.0	mg/kg	1	6011529	JF	16-Jan-26	8015B	
DRO >C10-C28*	129		10.0	mg/kg	1	6011529	JF	16-Jan-26	8015B	
EXT DRO >C28-C36	66.7		10.0	mg/kg	1	6011529	JF	16-Jan-26	8015B	

Surrogate: 1-Chlorooctane			92.6 %	52.4-130		6011529	JF	16-Jan-26	8015B	
Surrogate: 1-Chlorooctadecane			95.9 %	39.9-141		6011529	JF	16-Jan-26	8015B	

Cardinal Laboratories

*=Accredited Analyte

PLEASE NOTE: Liability and Damages. Cardinal's liability and client's exclusive remedy for any claim arising, whether based in contract or tort, shall be limited to the amount paid by client for analyses. All claims, including those for negligence or any other cause whatsoever shall be deemed waived unless made in writing and received by Cardinal within thirty (30) days after completion of the applicable service. In no event shall Cardinal be liable for incidental or consequential damage including, without limitation, business interruptions, loss of use, or loss of profits incurred by client, its subsidiaries, affiliates or successors arising out of or related to the performance of the services hereunder by Cardinal, regardless of whether such claim is based upon any of the above stated reasons or otherwise. Results relate only to the samples identified above. This report shall not be reproduced except in full with written approval of Cardinal Laboratories.

Celey D. Keene, Lab Director/Quality Manager



PHONE (575) 393-2326 ° 101 E. MARLAND ° HOBBS, NM 88240

Analytical Results For:

CRAIN ENVIRONMENTAL 2925 E. 17TH STREET ODESSA TX, 79761	Project: SOUTH VACUUM #274 FLOW LINE Project Number: nAPP2523985227 Project Manager: CINDY CRAIN Fax To: (432) 272-0304	Reported: 20-Jan-26 16:55
--	--	------------------------------

B - 96
H260231-56 (Soil)

Analyte	Result	MDL	Reporting Limit	Units	Dilution	Batch	Analyst	Analyzed	Method	Notes
---------	--------	-----	-----------------	-------	----------	-------	---------	----------	--------	-------

Cardinal Laboratories

Inorganic Compounds

Chloride	192		16.0	mg/kg	4	6011560	HM	16-Jan-26	4500-CI-B	
-----------------	------------	--	------	-------	---	---------	----	-----------	-----------	--

Petroleum Hydrocarbons by GC FID

GRO C6-C10*	<10.0		10.0	mg/kg	1	6011529	JF	16-Jan-26	8015B	
DRO >C10-C28*	<10.0		10.0	mg/kg	1	6011529	JF	16-Jan-26	8015B	
EXT DRO >C28-C36	<10.0		10.0	mg/kg	1	6011529	JF	16-Jan-26	8015B	
Surrogate: 1-Chlorooctane			93.0 %	52.4-130		6011529	JF	16-Jan-26	8015B	
Surrogate: 1-Chlorooctadecane			93.5 %	39.9-141		6011529	JF	16-Jan-26	8015B	

Cardinal Laboratories

*=Accredited Analyte

PLEASE NOTE: Liability and Damages. Cardinal's liability and client's exclusive remedy for any claim arising, whether based in contract or tort, shall be limited to the amount paid by client for analyses. All claims, including those for negligence or any other cause whatsoever shall be deemed waived unless made in writing and received by Cardinal within thirty (30) days after completion of the applicable service. In no event shall Cardinal be liable for incidental or consequential damage including, without limitation, business interruptions, loss of use, or loss of profits incurred by client, its subsidiaries, affiliates or successors arising out of or related to the performance of the services hereunder by Cardinal, regardless of whether such claim is based upon any of the above stated reasons or otherwise. Results relate only to the samples identified above. This report shall not be reproduced except in full with written approval of Cardinal Laboratories.

Celey D. Keene, Lab Director/Quality Manager



PHONE (575) 393-2326 ° 101 E. MARLAND ° HOBBS, NM 88240

Analytical Results For:

CRAIN ENVIRONMENTAL 2925 E. 17TH STREET ODESSA TX, 79761	Project: SOUTH VACUUM #274 FLOW LINE Project Number: nAPP2523985227 Project Manager: CINDY CRAIN Fax To: (432) 272-0304	Reported: 20-Jan-26 16:55
--	--	------------------------------

B - 98
H260231-57 (Soil)

Analyte	Result	MDL	Reporting Limit	Units	Dilution	Batch	Analyst	Analyzed	Method	Notes
---------	--------	-----	-----------------	-------	----------	-------	---------	----------	--------	-------

Cardinal Laboratories

Inorganic Compounds

Chloride	656		16.0	mg/kg	4	6011560	HM	16-Jan-26	4500-CI-B	
-----------------	------------	--	------	-------	---	---------	----	-----------	-----------	--

Petroleum Hydrocarbons by GC FID

GRO C6-C10*	<10.0		10.0	mg/kg	1	6011530	JF	16-Jan-26	8015B	
DRO >C10-C28*	<10.0		10.0	mg/kg	1	6011530	JF	16-Jan-26	8015B	
EXT DRO >C28-C36	<10.0		10.0	mg/kg	1	6011530	JF	16-Jan-26	8015B	
Surrogate: 1-Chlorooctane			74.1 %	52.4-130		6011530	JF	16-Jan-26	8015B	
Surrogate: 1-Chlorooctadecane			72.4 %	39.9-141		6011530	JF	16-Jan-26	8015B	

Cardinal Laboratories

*=Accredited Analyte

PLEASE NOTE: Liability and Damages. Cardinal's liability and client's exclusive remedy for any claim arising, whether based in contract or tort, shall be limited to the amount paid by client for analyses. All claims, including those for negligence or any other cause whatsoever shall be deemed waived unless made in writing and received by Cardinal within thirty (30) days after completion of the applicable service. In no event shall Cardinal be liable for incidental or consequential damage including, without limitation, business interruptions, loss of use, or loss of profits incurred by client, its subsidiaries, affiliates or successors arising out of or related to the performance of the services hereunder by Cardinal, regardless of whether such claim is based upon any of the above stated reasons or otherwise. Results relate only to the samples identified above. This report shall not be reproduced except in full with written approval of Cardinal Laboratories.

Celey D. Keene, Lab Director/Quality Manager



PHONE (575) 393-2326 ° 101 E. MARLAND ° HOBBS, NM 88240

Analytical Results For:

CRAIN ENVIRONMENTAL 2925 E. 17TH STREET ODESSA TX, 79761	Project: SOUTH VACUUM #274 FLOW LINE Project Number: nAPP2523985227 Project Manager: CINDY CRAIN Fax To: (432) 272-0304	Reported: 20-Jan-26 16:55
--	--	------------------------------

B - 99
H260231-58 (Soil)

Analyte	Result	MDL	Reporting Limit	Units	Dilution	Batch	Analyst	Analyzed	Method	Notes
---------	--------	-----	-----------------	-------	----------	-------	---------	----------	--------	-------

Cardinal Laboratories

Inorganic Compounds

Chloride	272		16.0	mg/kg	4	6011560	HM	16-Jan-26	4500-CI-B	
-----------------	------------	--	------	-------	---	---------	----	-----------	-----------	--

Petroleum Hydrocarbons by GC FID

GRO C6-C10*	<10.0		10.0	mg/kg	1	6011530	JF	16-Jan-26	8015B	
DRO >C10-C28*	<10.0		10.0	mg/kg	1	6011530	JF	16-Jan-26	8015B	
EXT DRO >C28-C36	<10.0		10.0	mg/kg	1	6011530	JF	16-Jan-26	8015B	
Surrogate: 1-Chlorooctane			86.0 %	52.4-130		6011530	JF	16-Jan-26	8015B	
Surrogate: 1-Chlorooctadecane			79.8 %	39.9-141		6011530	JF	16-Jan-26	8015B	

Cardinal Laboratories

*=Accredited Analyte

PLEASE NOTE: Liability and Damages. Cardinal's liability and client's exclusive remedy for any claim arising, whether based in contract or tort, shall be limited to the amount paid by client for analyses. All claims, including those for negligence or any other cause whatsoever shall be deemed waived unless made in writing and received by Cardinal within thirty (30) days after completion of the applicable service. In no event shall Cardinal be liable for incidental or consequential damage including, without limitation, business interruptions, loss of use, or loss of profits incurred by client, its subsidiaries, affiliates or successors arising out of or related to the performance of the services hereunder by Cardinal, regardless of whether such claim is based upon any of the above stated reasons or otherwise. Results relate only to the samples identified above. This report shall not be reproduced except in full with written approval of Cardinal Laboratories.

Celey D. Keene, Lab Director/Quality Manager



PHONE (575) 393-2326 ° 101 E. MARLAND ° HOBBS, NM 88240

Analytical Results For:

CRAIN ENVIRONMENTAL 2925 E. 17TH STREET ODESSA TX, 79761	Project: SOUTH VACUUM #274 FLOW LINE Project Number: nAPP2523985227 Project Manager: CINDY CRAIN Fax To: (432) 272-0304	Reported: 20-Jan-26 16:55
--	--	------------------------------

B - 104

H260231-59 (Soil)

Analyte	Result	MDL	Reporting Limit	Units	Dilution	Batch	Analyst	Analyzed	Method	Notes
---------	--------	-----	-----------------	-------	----------	-------	---------	----------	--------	-------

Cardinal Laboratories

Inorganic Compounds

Chloride	1330		16.0	mg/kg	4	6011601	AC	16-Jan-26	4500-CI-B	QM-07
-----------------	-------------	--	------	-------	---	---------	----	-----------	-----------	-------

Petroleum Hydrocarbons by GC FID

GRO C6-C10*	<10.0		10.0	mg/kg	1	6011530	JF	16-Jan-26	8015B	
DRO >C10-C28*	16.0		10.0	mg/kg	1	6011530	JF	16-Jan-26	8015B	
EXT DRO >C28-C36	<10.0		10.0	mg/kg	1	6011530	JF	16-Jan-26	8015B	
<i>Surrogate: 1-Chlorooctane</i>			<i>78.0 %</i>	<i>52.4-130</i>		<i>6011530</i>	<i>JF</i>	<i>16-Jan-26</i>	<i>8015B</i>	
<i>Surrogate: 1-Chlorooctadecane</i>			<i>78.3 %</i>	<i>39.9-141</i>		<i>6011530</i>	<i>JF</i>	<i>16-Jan-26</i>	<i>8015B</i>	

Cardinal Laboratories

*=Accredited Analyte

PLEASE NOTE: Liability and Damages. Cardinal's liability and client's exclusive remedy for any claim arising, whether based in contract or tort, shall be limited to the amount paid by client for analyses. All claims, including those for negligence or any other cause whatsoever shall be deemed waived unless made in writing and received by Cardinal within thirty (30) days after completion of the applicable service. In no event shall Cardinal be liable for incidental or consequential damage including, without limitation, business interruptions, loss of use, or loss of profits incurred by client, its subsidiaries, affiliates or successors arising out of or related to the performance of the services hereunder by Cardinal, regardless of whether such claim is based upon any of the above stated reasons or otherwise. Results relate only to the samples identified above. This report shall not be reproduced except in full with written approval of Cardinal Laboratories.

Celey D. Keene, Lab Director/Quality Manager



PHONE (575) 393-2326 ° 101 E. MARLAND ° HOBBS, NM 88240

Analytical Results For:

CRAIN ENVIRONMENTAL 2925 E. 17TH STREET ODESSA TX, 79761	Project: SOUTH VACUUM #274 FLOW LINE Project Number: nAPP2523985227 Project Manager: CINDY CRAIN Fax To: (432) 272-0304	Reported: 20-Jan-26 16:55
--	--	------------------------------

B - 110

H260231-60 (Soil)

Analyte	Result	MDL	Reporting Limit	Units	Dilution	Batch	Analyst	Analyzed	Method	Notes
---------	--------	-----	-----------------	-------	----------	-------	---------	----------	--------	-------

Cardinal Laboratories

Inorganic Compounds

Chloride	512		16.0	mg/kg	4	6011601	AC	16-Jan-26	4500-CI-B	
-----------------	------------	--	------	-------	---	---------	----	-----------	-----------	--

Petroleum Hydrocarbons by GC FID

GRO C6-C10*	<10.0		10.0	mg/kg	1	6011530	JF	16-Jan-26	8015B	
DRO >C10-C28*	<10.0		10.0	mg/kg	1	6011530	JF	16-Jan-26	8015B	
EXT DRO >C28-C36	<10.0		10.0	mg/kg	1	6011530	JF	16-Jan-26	8015B	
Surrogate: 1-Chlorooctane			88.5 %	52.4-130		6011530	JF	16-Jan-26	8015B	
Surrogate: 1-Chlorooctadecane			84.1 %	39.9-141		6011530	JF	16-Jan-26	8015B	

Cardinal Laboratories

*=Accredited Analyte

PLEASE NOTE: Liability and Damages. Cardinal's liability and client's exclusive remedy for any claim arising, whether based in contract or tort, shall be limited to the amount paid by client for analyses. All claims, including those for negligence or any other cause whatsoever shall be deemed waived unless made in writing and received by Cardinal within thirty (30) days after completion of the applicable service. In no event shall Cardinal be liable for incidental or consequential damage including, without limitation, business interruptions, loss of use, or loss of profits incurred by client, its subsidiaries, affiliates or successors arising out of or related to the performance of the services hereunder by Cardinal, regardless of whether such claim is based upon any of the above stated reasons or otherwise. Results relate only to the samples identified above. This report shall not be reproduced except in full with written approval of Cardinal Laboratories.

Celey D. Keene, Lab Director/Quality Manager



PHONE (575) 393-2326 ° 101 E. MARLAND ° HOBBS, NM 88240

Analytical Results For:

CRAIN ENVIRONMENTAL 2925 E. 17TH STREET ODESSA TX, 79761	Project: SOUTH VACUUM #274 FLOW LINE Project Number: nAPP2523985227 Project Manager: CINDY CRAIN Fax To: (432) 272-0304	Reported: 20-Jan-26 16:55
--	--	------------------------------

B - 116

H260231-61 (Soil)

Analyte	Result	MDL	Reporting Limit	Units	Dilution	Batch	Analyst	Analyzed	Method	Notes
---------	--------	-----	-----------------	-------	----------	-------	---------	----------	--------	-------

Cardinal Laboratories

Inorganic Compounds

Chloride	688		16.0	mg/kg	4	6011601	AC	16-Jan-26	4500-CI-B	
-----------------	------------	--	------	-------	---	---------	----	-----------	-----------	--

Petroleum Hydrocarbons by GC FID

GRO C6-C10*	<10.0		10.0	mg/kg	1	6011530	JF	16-Jan-26	8015B	
DRO >C10-C28*	33.9		10.0	mg/kg	1	6011530	JF	16-Jan-26	8015B	
EXT DRO >C28-C36	<10.0		10.0	mg/kg	1	6011530	JF	16-Jan-26	8015B	
<i>Surrogate: 1-Chlorooctane</i>			<i>86.0 %</i>	<i>52.4-130</i>		<i>6011530</i>	<i>JF</i>	<i>16-Jan-26</i>	<i>8015B</i>	
<i>Surrogate: 1-Chlorooctadecane</i>			<i>83.3 %</i>	<i>39.9-141</i>		<i>6011530</i>	<i>JF</i>	<i>16-Jan-26</i>	<i>8015B</i>	

Cardinal Laboratories

*=Accredited Analyte

PLEASE NOTE: Liability and Damages. Cardinal's liability and client's exclusive remedy for any claim arising, whether based in contract or tort, shall be limited to the amount paid by client for analyses. All claims, including those for negligence or any other cause whatsoever shall be deemed waived unless made in writing and received by Cardinal within thirty (30) days after completion of the applicable service. In no event shall Cardinal be liable for incidental or consequential damage including, without limitation, business interruptions, loss of use, or loss of profits incurred by client, its subsidiaries, affiliates or successors arising out of or related to the performance of the services hereunder by Cardinal, regardless of whether such claim is based upon any of the above stated reasons or otherwise. Results relate only to the samples identified above. This report shall not be reproduced except in full with written approval of Cardinal Laboratories.

Celey D. Keene, Lab Director/Quality Manager



PHONE (575) 393-2326 ° 101 E. MARLAND ° HOBBS, NM 88240

Analytical Results For:

CRAIN ENVIRONMENTAL 2925 E. 17TH STREET ODESSA TX, 79761	Project: SOUTH VACUUM #274 FLOW LINE Project Number: nAPP2523985227 Project Manager: CINDY CRAIN Fax To: (432) 272-0304	Reported: 20-Jan-26 16:55
--	--	------------------------------

B - 117

H260231-62 (Soil)

Analyte	Result	MDL	Reporting Limit	Units	Dilution	Batch	Analyst	Analyzed	Method	Notes
---------	--------	-----	-----------------	-------	----------	-------	---------	----------	--------	-------

Cardinal Laboratories

Inorganic Compounds

Chloride	384		16.0	mg/kg	4	6011601	AC	16-Jan-26	4500-Cl-B	
-----------------	------------	--	------	-------	---	---------	----	-----------	-----------	--

Petroleum Hydrocarbons by GC FID

GRO C6-C10*	<10.0		10.0	mg/kg	1	6011530	JF	16-Jan-26	8015B	
DRO >C10-C28*	<10.0		10.0	mg/kg	1	6011530	JF	16-Jan-26	8015B	
EXT DRO >C28-C36	<10.0		10.0	mg/kg	1	6011530	JF	16-Jan-26	8015B	
Surrogate: 1-Chlorooctane			88.6 %	52.4-130		6011530	JF	16-Jan-26	8015B	
Surrogate: 1-Chlorooctadecane			85.2 %	39.9-141		6011530	JF	16-Jan-26	8015B	

Cardinal Laboratories

*=Accredited Analyte

PLEASE NOTE: Liability and Damages. Cardinal's liability and client's exclusive remedy for any claim arising, whether based in contract or tort, shall be limited to the amount paid by client for analyses. All claims, including those for negligence or any other cause whatsoever shall be deemed waived unless made in writing and received by Cardinal within thirty (30) days after completion of the applicable service. In no event shall Cardinal be liable for incidental or consequential damage including, without limitation, business interruptions, loss of use, or loss of profits incurred by client, its subsidiaries, affiliates or successors arising out of or related to the performance of the services hereunder by Cardinal, regardless of whether such claim is based upon any of the above stated reasons or otherwise. Results relate only to the samples identified above. This report shall not be reproduced except in full with written approval of Cardinal Laboratories.

Celey D. Keene, Lab Director/Quality Manager



PHONE (575) 393-2326 ° 101 E. MARLAND ° HOBBS, NM 88240

Analytical Results For:

CRAIN ENVIRONMENTAL 2925 E. 17TH STREET ODESSA TX, 79761	Project: SOUTH VACUUM #274 FLOW LINE Project Number: nAPP2523985227 Project Manager: CINDY CRAIN Fax To: (432) 272-0304	Reported: 20-Jan-26 16:55
--	--	------------------------------

**SP - 1
H260231-63 (Soil)**

Analyte	Result	MDL	Reporting Limit	Units	Dilution	Batch	Analyst	Analyzed	Method	Notes
---------	--------	-----	-----------------	-------	----------	-------	---------	----------	--------	-------

Cardinal Laboratories

Inorganic Compounds

Chloride	1090		16.0	mg/kg	4	6011601	AC	16-Jan-26	4500-CI-B	
-----------------	-------------	--	------	-------	---	---------	----	-----------	-----------	--

Petroleum Hydrocarbons by GC FID

GRO C6-C10*	<10.0		10.0	mg/kg	1	6011530	JF	16-Jan-26	8015B	
DRO >C10-C28*	<10.0		10.0	mg/kg	1	6011530	JF	16-Jan-26	8015B	
EXT DRO >C28-C36	<10.0		10.0	mg/kg	1	6011530	JF	16-Jan-26	8015B	
Surrogate: 1-Chlorooctane			87.3 %	52.4-130		6011530	JF	16-Jan-26	8015B	
Surrogate: 1-Chlorooctadecane			83.0 %	39.9-141		6011530	JF	16-Jan-26	8015B	

Cardinal Laboratories

*=Accredited Analyte

PLEASE NOTE: Liability and Damages. Cardinal's liability and client's exclusive remedy for any claim arising, whether based in contract or tort, shall be limited to the amount paid by client for analyses. All claims, including those for negligence or any other cause whatsoever shall be deemed waived unless made in writing and received by Cardinal within thirty (30) days after completion of the applicable service. In no event shall Cardinal be liable for incidental or consequential damage including, without limitation, business interruptions, loss of use, or loss of profits incurred by client, its subsidiaries, affiliates or successors arising out of or related to the performance of the services hereunder by Cardinal, regardless of whether such claim is based upon any of the above stated reasons or otherwise. Results relate only to the samples identified above. This report shall not be reproduced except in full with written approval of Cardinal Laboratories.

Celey D. Keene, Lab Director/Quality Manager



PHONE (575) 393-2326 ° 101 E. MARLAND ° HOBBS, NM 88240

Analytical Results For:

CRAIN ENVIRONMENTAL 2925 E. 17TH STREET ODESSA TX, 79761	Project: SOUTH VACUUM #274 FLOW LINE Project Number: nAPP2523985227 Project Manager: CINDY CRAIN Fax To: (432) 272-0304	Reported: 20-Jan-26 16:55
--	--	------------------------------

**SP - 2
H260231-64 (Soil)**

Analyte	Result	MDL	Reporting Limit	Units	Dilution	Batch	Analyst	Analyzed	Method	Notes
---------	--------	-----	-----------------	-------	----------	-------	---------	----------	--------	-------

Cardinal Laboratories

Inorganic Compounds

Chloride	336		16.0	mg/kg	4	6011601	AC	16-Jan-26	4500-Cl-B	
-----------------	------------	--	------	-------	---	---------	----	-----------	-----------	--

Petroleum Hydrocarbons by GC FID

GRO C6-C10*	<10.0		10.0	mg/kg	1	6011530	JF	16-Jan-26	8015B	
DRO >C10-C28*	<10.0		10.0	mg/kg	1	6011530	JF	16-Jan-26	8015B	
EXT DRO >C28-C36	<10.0		10.0	mg/kg	1	6011530	JF	16-Jan-26	8015B	
<i>Surrogate: 1-Chlorooctane</i>			<i>86.4 %</i>	<i>52.4-130</i>		<i>6011530</i>	<i>JF</i>	<i>16-Jan-26</i>	<i>8015B</i>	
<i>Surrogate: 1-Chlorooctadecane</i>			<i>85.5 %</i>	<i>39.9-141</i>		<i>6011530</i>	<i>JF</i>	<i>16-Jan-26</i>	<i>8015B</i>	

Cardinal Laboratories

*=Accredited Analyte

PLEASE NOTE: Liability and Damages. Cardinal's liability and client's exclusive remedy for any claim arising, whether based in contract or tort, shall be limited to the amount paid by client for analyses. All claims, including those for negligence or any other cause whatsoever shall be deemed waived unless made in writing and received by Cardinal within thirty (30) days after completion of the applicable service. In no event shall Cardinal be liable for incidental or consequential damage including, without limitation, business interruptions, loss of use, or loss of profits incurred by client, its subsidiaries, affiliates or successors arising out of or related to the performance of the services hereunder by Cardinal, regardless of whether such claim is based upon any of the above stated reasons or otherwise. Results relate only to the samples identified above. This report shall not be reproduced except in full with written approval of Cardinal Laboratories.

Celey D. Keene, Lab Director/Quality Manager



PHONE (575) 393-2326 ° 101 E. MARLAND ° HOBBS, NM 88240

Analytical Results For:

CRAIN ENVIRONMENTAL 2925 E. 17TH STREET ODESSA TX, 79761	Project: SOUTH VACUUM #274 FLOW LINE Project Number: nAPP2523985227 Project Manager: CINDY CRAIN Fax To: (432) 272-0304	Reported: 20-Jan-26 16:55
--	--	------------------------------

**SP - 3
H260231-65 (Soil)**

Analyte	Result	MDL	Reporting Limit	Units	Dilution	Batch	Analyst	Analyzed	Method	Notes
---------	--------	-----	-----------------	-------	----------	-------	---------	----------	--------	-------

Cardinal Laboratories

Inorganic Compounds

Chloride	368		16.0	mg/kg	4	6011601	AC	16-Jan-26	4500-CI-B	
-----------------	------------	--	------	-------	---	---------	----	-----------	-----------	--

Petroleum Hydrocarbons by GC FID

GRO C6-C10*	<10.0		10.0	mg/kg	1	6011530	JF	16-Jan-26	8015B	
DRO >C10-C28*	<10.0		10.0	mg/kg	1	6011530	JF	16-Jan-26	8015B	
EXT DRO >C28-C36	<10.0		10.0	mg/kg	1	6011530	JF	16-Jan-26	8015B	
Surrogate: 1-Chlorooctane			87.6 %	52.4-130		6011530	JF	16-Jan-26	8015B	
Surrogate: 1-Chlorooctadecane			81.6 %	39.9-141		6011530	JF	16-Jan-26	8015B	

Cardinal Laboratories

*=Accredited Analyte

PLEASE NOTE: Liability and Damages. Cardinal's liability and client's exclusive remedy for any claim arising, whether based in contract or tort, shall be limited to the amount paid by client for analyses. All claims, including those for negligence or any other cause whatsoever shall be deemed waived unless made in writing and received by Cardinal within thirty (30) days after completion of the applicable service. In no event shall Cardinal be liable for incidental or consequential damage including, without limitation, business interruptions, loss of use, or loss of profits incurred by client, its subsidiaries, affiliates or successors arising out of or related to the performance of the services hereunder by Cardinal, regardless of whether such claim is based upon any of the above stated reasons or otherwise. Results relate only to the samples identified above. This report shall not be reproduced except in full with written approval of Cardinal Laboratories.

Celey D. Keene, Lab Director/Quality Manager



PHONE (575) 393-2326 ° 101 E. MARLAND ° HOBBS, NM 88240

Analytical Results For:

CRAIN ENVIRONMENTAL 2925 E. 17TH STREET ODESSA TX, 79761	Project: SOUTH VACUUM #274 FLOW LINE Project Number: nAPP2523985227 Project Manager: CINDY CRAIN Fax To: (432) 272-0304	Reported: 20-Jan-26 16:55
--	--	------------------------------

**SP - 4
H260231-66 (Soil)**

Analyte	Result	MDL	Reporting Limit	Units	Dilution	Batch	Analyst	Analyzed	Method	Notes
---------	--------	-----	-----------------	-------	----------	-------	---------	----------	--------	-------

Cardinal Laboratories

Inorganic Compounds

Chloride	1300		16.0	mg/kg	4	6011601	AC	16-Jan-26	4500-CI-B	
-----------------	-------------	--	------	-------	---	---------	----	-----------	-----------	--

Petroleum Hydrocarbons by GC FID

GRO C6-C10*	<10.0		10.0	mg/kg	1	6011530	JF	16-Jan-26	8015B	
DRO >C10-C28*	<10.0		10.0	mg/kg	1	6011530	JF	16-Jan-26	8015B	
EXT DRO >C28-C36	<10.0		10.0	mg/kg	1	6011530	JF	16-Jan-26	8015B	
Surrogate: 1-Chlorooctane			87.9 %	52.4-130		6011530	JF	16-Jan-26	8015B	
Surrogate: 1-Chlorooctadecane			82.0 %	39.9-141		6011530	JF	16-Jan-26	8015B	

Cardinal Laboratories

*=Accredited Analyte

PLEASE NOTE: Liability and Damages. Cardinal's liability and client's exclusive remedy for any claim arising, whether based in contract or tort, shall be limited to the amount paid by client for analyses. All claims, including those for negligence or any other cause whatsoever shall be deemed waived unless made in writing and received by Cardinal within thirty (30) days after completion of the applicable service. In no event shall Cardinal be liable for incidental or consequential damage including, without limitation, business interruptions, loss of use, or loss of profits incurred by client, its subsidiaries, affiliates or successors arising out of or related to the performance of the services hereunder by Cardinal, regardless of whether such claim is based upon any of the above stated reasons or otherwise. Results relate only to the samples identified above. This report shall not be reproduced except in full with written approval of Cardinal Laboratories.

Celey D. Keene, Lab Director/Quality Manager



PHONE (575) 393-2326 ° 101 E. MARLAND ° HOBBS, NM 88240

Analytical Results For:

CRAIN ENVIRONMENTAL 2925 E. 17TH STREET ODESSA TX, 79761	Project: SOUTH VACUUM #274 FLOW LINE Project Number: nAPP2523985227 Project Manager: CINDY CRAIN Fax To: (432) 272-0304	Reported: 20-Jan-26 16:55
--	--	------------------------------

**SP - 5
H260231-67 (Soil)**

Analyte	Result	MDL	Reporting Limit	Units	Dilution	Batch	Analyst	Analyzed	Method	Notes
---------	--------	-----	-----------------	-------	----------	-------	---------	----------	--------	-------

Cardinal Laboratories

Inorganic Compounds

Chloride	528		16.0	mg/kg	4	6011601	AC	16-Jan-26	4500-Cl-B	
-----------------	------------	--	------	-------	---	---------	----	-----------	-----------	--

Petroleum Hydrocarbons by GC FID

GRO C6-C10*	<10.0		10.0	mg/kg	1	6011530	JF	16-Jan-26	8015B	
DRO >C10-C28*	<10.0		10.0	mg/kg	1	6011530	JF	16-Jan-26	8015B	
EXT DRO >C28-C36	<10.0		10.0	mg/kg	1	6011530	JF	16-Jan-26	8015B	
Surrogate: 1-Chlorooctane			74.4 %	52.4-130		6011530	JF	16-Jan-26	8015B	
Surrogate: 1-Chlorooctadecane			73.3 %	39.9-141		6011530	JF	16-Jan-26	8015B	

Cardinal Laboratories

*=Accredited Analyte

PLEASE NOTE: Liability and Damages. Cardinal's liability and client's exclusive remedy for any claim arising, whether based in contract or tort, shall be limited to the amount paid by client for analyses. All claims, including those for negligence or any other cause whatsoever shall be deemed waived unless made in writing and received by Cardinal within thirty (30) days after completion of the applicable service. In no event shall Cardinal be liable for incidental or consequential damage including, without limitation, business interruptions, loss of use, or loss of profits incurred by client, its subsidiaries, affiliates or successors arising out of or related to the performance of the services hereunder by Cardinal, regardless of whether such claim is based upon any of the above stated reasons or otherwise. Results relate only to the samples identified above. This report shall not be reproduced except in full with written approval of Cardinal Laboratories.

Celey D. Keene, Lab Director/Quality Manager



PHONE (575) 393-2326 ° 101 E. MARLAND ° HOBBS, NM 88240

Analytical Results For:

CRAIN ENVIRONMENTAL 2925 E. 17TH STREET ODESSA TX, 79761	Project: SOUTH VACUUM #274 FLOW LINE Project Number: nAPP2523985227 Project Manager: CINDY CRAIN Fax To: (432) 272-0304	Reported: 20-Jan-26 16:55
--	--	------------------------------

SP - 6
H260231-68 (Soil)

Analyte	Result	MDL	Reporting Limit	Units	Dilution	Batch	Analyst	Analyzed	Method	Notes
---------	--------	-----	-----------------	-------	----------	-------	---------	----------	--------	-------

Cardinal Laboratories

Inorganic Compounds

Chloride	784		16.0	mg/kg	4	6011601	AC	16-Jan-26	4500-CI-B	
-----------------	------------	--	------	-------	---	---------	----	-----------	-----------	--

Petroleum Hydrocarbons by GC FID

GRO C6-C10*	<10.0		10.0	mg/kg	1	6011530	JF	16-Jan-26	8015B	
DRO >C10-C28*	<10.0		10.0	mg/kg	1	6011530	JF	16-Jan-26	8015B	
EXT DRO >C28-C36	<10.0		10.0	mg/kg	1	6011530	JF	16-Jan-26	8015B	
Surrogate: 1-Chlorooctane			81.0 %	52.4-130		6011530	JF	16-Jan-26	8015B	
Surrogate: 1-Chlorooctadecane			77.6 %	39.9-141		6011530	JF	16-Jan-26	8015B	

Cardinal Laboratories

*=Accredited Analyte

PLEASE NOTE: Liability and Damages. Cardinal's liability and client's exclusive remedy for any claim arising, whether based in contract or tort, shall be limited to the amount paid by client for analyses. All claims, including those for negligence or any other cause whatsoever shall be deemed waived unless made in writing and received by Cardinal within thirty (30) days after completion of the applicable service. In no event shall Cardinal be liable for incidental or consequential damage including, without limitation, business interruptions, loss of use, or loss of profits incurred by client, its subsidiaries, affiliates or successors arising out of or related to the performance of the services hereunder by Cardinal, regardless of whether such claim is based upon any of the above stated reasons or otherwise. Results relate only to the samples identified above. This report shall not be reproduced except in full with written approval of Cardinal Laboratories.

Celey D. Keene, Lab Director/Quality Manager



PHONE (575) 393-2326 ° 101 E. MARLAND ° HOBBS, NM 88240

Analytical Results For:

CRAIN ENVIRONMENTAL 2925 E. 17TH STREET ODESSA TX, 79761	Project: SOUTH VACUUM #274 FLOW LINE Project Number: nAPP2523985227 Project Manager: CINDY CRAIN Fax To: (432) 272-0304	Reported: 20-Jan-26 16:55
--	--	------------------------------

SP - 7
H260231-69 (Soil)

Analyte	Result	MDL	Reporting Limit	Units	Dilution	Batch	Analyst	Analyzed	Method	Notes
---------	--------	-----	-----------------	-------	----------	-------	---------	----------	--------	-------

Cardinal Laboratories

Inorganic Compounds

Chloride	112		16.0	mg/kg	4	6011601	AC	16-Jan-26	4500-CI-B	
-----------------	------------	--	------	-------	---	---------	----	-----------	-----------	--

Petroleum Hydrocarbons by GC FID

GRO C6-C10*	<10.0		10.0	mg/kg	1	6011530	JF	16-Jan-26	8015B	
DRO >C10-C28*	<10.0		10.0	mg/kg	1	6011530	JF	16-Jan-26	8015B	
EXT DRO >C28-C36	<10.0		10.0	mg/kg	1	6011530	JF	16-Jan-26	8015B	
Surrogate: 1-Chlorooctane			84.2 %	52.4-130		6011530	JF	16-Jan-26	8015B	
Surrogate: 1-Chlorooctadecane			81.4 %	39.9-141		6011530	JF	16-Jan-26	8015B	

Cardinal Laboratories

*=Accredited Analyte

PLEASE NOTE: Liability and Damages. Cardinal's liability and client's exclusive remedy for any claim arising, whether based in contract or tort, shall be limited to the amount paid by client for analyses. All claims, including those for negligence or any other cause whatsoever shall be deemed waived unless made in writing and received by Cardinal within thirty (30) days after completion of the applicable service. In no event shall Cardinal be liable for incidental or consequential damage including, without limitation, business interruptions, loss of use, or loss of profits incurred by client, its subsidiaries, affiliates or successors arising out of or related to the performance of the services hereunder by Cardinal, regardless of whether such claim is based upon any of the above stated reasons or otherwise. Results relate only to the samples identified above. This report shall not be reproduced except in full with written approval of Cardinal Laboratories.

Celey D. Keene, Lab Director/Quality Manager



PHONE (575) 393-2326 ° 101 E. MARLAND ° HOBBS, NM 88240

Analytical Results For:

CRAIN ENVIRONMENTAL 2925 E. 17TH STREET ODESSA TX, 79761	Project: SOUTH VACUUM #274 FLOW LINE Project Number: nAPP2523985227 Project Manager: CINDY CRAIN Fax To: (432) 272-0304	Reported: 20-Jan-26 16:55
--	--	------------------------------

SP - 8
H260231-70 (Soil)

Analyte	Result	MDL	Reporting Limit	Units	Dilution	Batch	Analyst	Analyzed	Method	Notes
---------	--------	-----	-----------------	-------	----------	-------	---------	----------	--------	-------

Cardinal Laboratories

Inorganic Compounds

Chloride	832		16.0	mg/kg	4	6011601	AC	16-Jan-26	4500-CI-B	
-----------------	------------	--	------	-------	---	---------	----	-----------	-----------	--

Petroleum Hydrocarbons by GC FID

GRO C6-C10*	<10.0		10.0	mg/kg	1	6011530	JF	16-Jan-26	8015B	
DRO >C10-C28*	<10.0		10.0	mg/kg	1	6011530	JF	16-Jan-26	8015B	
EXT DRO >C28-C36	<10.0		10.0	mg/kg	1	6011530	JF	16-Jan-26	8015B	
<i>Surrogate: 1-Chlorooctane</i>			<i>86.4 %</i>	<i>52.4-130</i>		<i>6011530</i>	<i>JF</i>	<i>16-Jan-26</i>	<i>8015B</i>	
<i>Surrogate: 1-Chlorooctadecane</i>			<i>81.6 %</i>	<i>39.9-141</i>		<i>6011530</i>	<i>JF</i>	<i>16-Jan-26</i>	<i>8015B</i>	

Cardinal Laboratories

*=Accredited Analyte

PLEASE NOTE: Liability and Damages. Cardinal's liability and client's exclusive remedy for any claim arising, whether based in contract or tort, shall be limited to the amount paid by client for analyses. All claims, including those for negligence or any other cause whatsoever shall be deemed waived unless made in writing and received by Cardinal within thirty (30) days after completion of the applicable service. In no event shall Cardinal be liable for incidental or consequential damage including, without limitation, business interruptions, loss of use, or loss of profits incurred by client, its subsidiaries, affiliates or successors arising out of or related to the performance of the services hereunder by Cardinal, regardless of whether such claim is based upon any of the above stated reasons or otherwise. Results relate only to the samples identified above. This report shall not be reproduced except in full with written approval of Cardinal Laboratories.

Celey D. Keene, Lab Director/Quality Manager



PHONE (575) 393-2326 ° 101 E. MARLAND ° HOBBS, NM 88240

Analytical Results For:

CRAIN ENVIRONMENTAL 2925 E. 17TH STREET ODESSA TX, 79761	Project: SOUTH VACUUM #274 FLOW LINE Project Number: nAPP2523985227 Project Manager: CINDY CRAIN Fax To: (432) 272-0304	Reported: 20-Jan-26 16:55
--	--	------------------------------

SP - 9
H260231-71 (Soil)

Analyte	Result	MDL	Reporting Limit	Units	Dilution	Batch	Analyst	Analyzed	Method	Notes
---------	--------	-----	-----------------	-------	----------	-------	---------	----------	--------	-------

Cardinal Laboratories

Inorganic Compounds

Chloride	848		16.0	mg/kg	4	6011601	AC	16-Jan-26	4500-Cl-B	
-----------------	------------	--	------	-------	---	---------	----	-----------	-----------	--

Petroleum Hydrocarbons by GC FID

GRO C6-C10*	<10.0		10.0	mg/kg	1	6011530	JF	16-Jan-26	8015B	
DRO >C10-C28*	<10.0		10.0	mg/kg	1	6011530	JF	16-Jan-26	8015B	
EXT DRO >C28-C36	<10.0		10.0	mg/kg	1	6011530	JF	16-Jan-26	8015B	
<i>Surrogate: 1-Chlorooctane</i>			<i>79.9 %</i>	<i>52.4-130</i>		<i>6011530</i>	<i>JF</i>	<i>16-Jan-26</i>	<i>8015B</i>	
<i>Surrogate: 1-Chlorooctadecane</i>			<i>75.2 %</i>	<i>39.9-141</i>		<i>6011530</i>	<i>JF</i>	<i>16-Jan-26</i>	<i>8015B</i>	

Cardinal Laboratories

*=Accredited Analyte

PLEASE NOTE: Liability and Damages. Cardinal's liability and client's exclusive remedy for any claim arising, whether based in contract or tort, shall be limited to the amount paid by client for analyses. All claims, including those for negligence or any other cause whatsoever shall be deemed waived unless made in writing and received by Cardinal within thirty (30) days after completion of the applicable service. In no event shall Cardinal be liable for incidental or consequential damage including, without limitation, business interruptions, loss of use, or loss of profits incurred by client, its subsidiaries, affiliates or successors arising out of or related to the performance of the services hereunder by Cardinal, regardless of whether such claim is based upon any of the above stated reasons or otherwise. Results relate only to the samples identified above. This report shall not be reproduced except in full with written approval of Cardinal Laboratories.

Celey D. Keene, Lab Director/Quality Manager



PHONE (575) 393-2326 ° 101 E. MARLAND ° HOBBS, NM 88240

Analytical Results For:

CRAIN ENVIRONMENTAL 2925 E. 17TH STREET ODESSA TX, 79761	Project: SOUTH VACUUM #274 FLOW LINE Project Number: nAPP2523985227 Project Manager: CINDY CRAIN Fax To: (432) 272-0304	Reported: 20-Jan-26 16:55
--	--	------------------------------

SP - 10

H260231-72 (Soil)

Analyte	Result	MDL	Reporting Limit	Units	Dilution	Batch	Analyst	Analyzed	Method	Notes
---------	--------	-----	-----------------	-------	----------	-------	---------	----------	--------	-------

Cardinal Laboratories

Inorganic Compounds

Chloride	752		16.0	mg/kg	4	6011601	AC	16-Jan-26	4500-CI-B	
-----------------	------------	--	------	-------	---	---------	----	-----------	-----------	--

Petroleum Hydrocarbons by GC FID

GRO C6-C10*	<10.0		10.0	mg/kg	1	6011530	JF	16-Jan-26	8015B	
DRO >C10-C28*	<10.0		10.0	mg/kg	1	6011530	JF	16-Jan-26	8015B	
EXT DRO >C28-C36	<10.0		10.0	mg/kg	1	6011530	JF	16-Jan-26	8015B	
Surrogate: 1-Chlorooctane			85.3 %	52.4-130		6011530	JF	16-Jan-26	8015B	
Surrogate: 1-Chlorooctadecane			80.2 %	39.9-141		6011530	JF	16-Jan-26	8015B	

Cardinal Laboratories

*=Accredited Analyte

PLEASE NOTE: Liability and Damages. Cardinal's liability and client's exclusive remedy for any claim arising, whether based in contract or tort, shall be limited to the amount paid by client for analyses. All claims, including those for negligence or any other cause whatsoever shall be deemed waived unless made in writing and received by Cardinal within thirty (30) days after completion of the applicable service. In no event shall Cardinal be liable for incidental or consequential damage including, without limitation, business interruptions, loss of use, or loss of profits incurred by client, its subsidiaries, affiliates or successors arising out of or related to the performance of the services hereunder by Cardinal, regardless of whether such claim is based upon any of the above stated reasons or otherwise. Results relate only to the samples identified above. This report shall not be reproduced except in full with written approval of Cardinal Laboratories.

Celey D. Keene, Lab Director/Quality Manager



PHONE (575) 393-2326 ° 101 E. MARLAND ° HOBBS, NM 88240

Analytical Results For:

CRAIN ENVIRONMENTAL 2925 E. 17TH STREET ODESSA TX, 79761	Project: SOUTH VACUUM #274 FLOW LINE Project Number: nAPP2523985227 Project Manager: CINDY CRAIN Fax To: (432) 272-0304	Reported: 20-Jan-26 16:55
--	--	------------------------------

SP - 11

H260231-73 (Soil)

Analyte	Result	MDL	Reporting Limit	Units	Dilution	Batch	Analyst	Analyzed	Method	Notes
---------	--------	-----	-----------------	-------	----------	-------	---------	----------	--------	-------

Cardinal Laboratories

Inorganic Compounds

Chloride	672		16.0	mg/kg	4	6011601	AC	16-Jan-26	4500-CI-B	
-----------------	------------	--	------	-------	---	---------	----	-----------	-----------	--

Petroleum Hydrocarbons by GC FID

GRO C6-C10*	<10.0		10.0	mg/kg	1	6011530	JF	16-Jan-26	8015B	
DRO >C10-C28*	<10.0		10.0	mg/kg	1	6011530	JF	16-Jan-26	8015B	
EXT DRO >C28-C36	<10.0		10.0	mg/kg	1	6011530	JF	16-Jan-26	8015B	
Surrogate: 1-Chlorooctane			88.4 %	52.4-130		6011530	JF	16-Jan-26	8015B	
Surrogate: 1-Chlorooctadecane			86.4 %	39.9-141		6011530	JF	16-Jan-26	8015B	

Cardinal Laboratories

*=Accredited Analyte

PLEASE NOTE: Liability and Damages. Cardinal's liability and client's exclusive remedy for any claim arising, whether based in contract or tort, shall be limited to the amount paid by client for analyses. All claims, including those for negligence or any other cause whatsoever shall be deemed waived unless made in writing and received by Cardinal within thirty (30) days after completion of the applicable service. In no event shall Cardinal be liable for incidental or consequential damage including, without limitation, business interruptions, loss of use, or loss of profits incurred by client, its subsidiaries, affiliates or successors arising out of or related to the performance of the services hereunder by Cardinal, regardless of whether such claim is based upon any of the above stated reasons or otherwise. Results relate only to the samples identified above. This report shall not be reproduced except in full with written approval of Cardinal Laboratories.

Celey D. Keene, Lab Director/Quality Manager



PHONE (575) 393-2326 ° 101 E. MARLAND ° HOBBS, NM 88240

Analytical Results For:

CRAIN ENVIRONMENTAL 2925 E. 17TH STREET ODESSA TX, 79761	Project: SOUTH VACUUM #274 FLOW LINE Project Number: nAPP2523985227 Project Manager: CINDY CRAIN Fax To: (432) 272-0304	Reported: 20-Jan-26 16:55
--	--	------------------------------

SP - 12

H260231-74 (Soil)

Analyte	Result	MDL	Reporting Limit	Units	Dilution	Batch	Analyst	Analyzed	Method	Notes
---------	--------	-----	-----------------	-------	----------	-------	---------	----------	--------	-------

Cardinal Laboratories

Inorganic Compounds

Chloride	96.0		16.0	mg/kg	4	6011601	AC	16-Jan-26	4500-CI-B	
-----------------	-------------	--	------	-------	---	---------	----	-----------	-----------	--

Petroleum Hydrocarbons by GC FID

GRO C6-C10*	<10.0		10.0	mg/kg	1	6011530	JF	16-Jan-26	8015B	
DRO >C10-C28*	<10.0		10.0	mg/kg	1	6011530	JF	16-Jan-26	8015B	
EXT DRO >C28-C36	<10.0		10.0	mg/kg	1	6011530	JF	16-Jan-26	8015B	
Surrogate: 1-Chlorooctane			85.8 %	52.4-130		6011530	JF	16-Jan-26	8015B	
Surrogate: 1-Chlorooctadecane			84.7 %	39.9-141		6011530	JF	16-Jan-26	8015B	

Cardinal Laboratories

*=Accredited Analyte

PLEASE NOTE: Liability and Damages. Cardinal's liability and client's exclusive remedy for any claim arising, whether based in contract or tort, shall be limited to the amount paid by client for analyses. All claims, including those for negligence or any other cause whatsoever shall be deemed waived unless made in writing and received by Cardinal within thirty (30) days after completion of the applicable service. In no event shall Cardinal be liable for incidental or consequential damage including, without limitation, business interruptions, loss of use, or loss of profits incurred by client, its subsidiaries, affiliates or successors arising out of or related to the performance of the services hereunder by Cardinal, regardless of whether such claim is based upon any of the above stated reasons or otherwise. Results relate only to the samples identified above. This report shall not be reproduced except in full with written approval of Cardinal Laboratories.

Celey D. Keene, Lab Director/Quality Manager



PHONE (575) 393-2326 ° 101 E. MARLAND ° HOBBS, NM 88240

Analytical Results For:

CRAIN ENVIRONMENTAL 2925 E. 17TH STREET ODESSA TX, 79761	Project: SOUTH VACUUM #274 FLOW LINE Project Number: nAPP2523985227 Project Manager: CINDY CRAIN Fax To: (432) 272-0304	Reported: 20-Jan-26 16:55
--	--	------------------------------

SP - 13

H260231-75 (Soil)

Analyte	Result	MDL	Reporting Limit	Units	Dilution	Batch	Analyst	Analyzed	Method	Notes
---------	--------	-----	-----------------	-------	----------	-------	---------	----------	--------	-------

Cardinal Laboratories

Inorganic Compounds

Chloride	544		16.0	mg/kg	4	6011601	AC	16-Jan-26	4500-CI-B	
-----------------	------------	--	------	-------	---	---------	----	-----------	-----------	--

Petroleum Hydrocarbons by GC FID

GRO C6-C10*	<10.0		10.0	mg/kg	1	6011530	JF	16-Jan-26	8015B	
DRO >C10-C28*	<10.0		10.0	mg/kg	1	6011530	JF	16-Jan-26	8015B	
EXT DRO >C28-C36	<10.0		10.0	mg/kg	1	6011530	JF	16-Jan-26	8015B	
Surrogate: 1-Chlorooctane			88.3 %	52.4-130		6011530	JF	16-Jan-26	8015B	
Surrogate: 1-Chlorooctadecane			85.6 %	39.9-141		6011530	JF	16-Jan-26	8015B	

Cardinal Laboratories

*=Accredited Analyte

PLEASE NOTE: Liability and Damages. Cardinal's liability and client's exclusive remedy for any claim arising, whether based in contract or tort, shall be limited to the amount paid by client for analyses. All claims, including those for negligence or any other cause whatsoever shall be deemed waived unless made in writing and received by Cardinal within thirty (30) days after completion of the applicable service. In no event shall Cardinal be liable for incidental or consequential damage including, without limitation, business interruptions, loss of use, or loss of profits incurred by client, its subsidiaries, affiliates or successors arising out of or related to the performance of the services hereunder by Cardinal, regardless of whether such claim is based upon any of the above stated reasons or otherwise. Results relate only to the samples identified above. This report shall not be reproduced except in full with written approval of Cardinal Laboratories.

Celey D. Keene, Lab Director/Quality Manager



PHONE (575) 393-2326 ° 101 E. MARLAND ° HOBBS, NM 88240

Analytical Results For:

CRAIN ENVIRONMENTAL 2925 E. 17TH STREET ODESSA TX, 79761	Project: SOUTH VACUUM #274 FLOW LINE Project Number: nAPP2523985227 Project Manager: CINDY CRAIN Fax To: (432) 272-0304	Reported: 20-Jan-26 16:55
--	--	------------------------------

Inorganic Compounds - Quality Control

Cardinal Laboratories

Analyte	Result	Reporting Limit	Units	Spike Level	Source Result	%REC	%REC Limits	RPD	RPD Limit	Notes
---------	--------	-----------------	-------	-------------	---------------	------	-------------	-----	-----------	-------

Batch 6011558 - 1:4 DI Water

Blank (6011558-BLK1)										
Prepared & Analyzed: 16-Jan-26										
Chloride	ND	16.0	mg/kg							
LCS (6011558-BS1)										
Prepared & Analyzed: 16-Jan-26										
Chloride	432	16.0	mg/kg	400		108	80-120			
LCS Dup (6011558-BSD1)										
Prepared & Analyzed: 16-Jan-26										
Chloride	432	16.0	mg/kg	400		108	80-120	0.00	20	

Batch 6011559 - 1:4 DI Water

Blank (6011559-BLK1)										
Prepared & Analyzed: 15-Jan-26										
Chloride	ND	16.0	mg/kg							
LCS (6011559-BS1)										
Prepared & Analyzed: 15-Jan-26										
Chloride	432	16.0	mg/kg	400		108	80-120			
LCS Dup (6011559-BSD1)										
Prepared & Analyzed: 15-Jan-26										
Chloride	416	16.0	mg/kg	400		104	80-120	3.77	20	

Batch 6011560 - 1:4 DI Water

Blank (6011560-BLK1)										
Prepared & Analyzed: 16-Jan-26										
Chloride	ND	16.0	mg/kg							
LCS (6011560-BS1)										
Prepared & Analyzed: 16-Jan-26										
Chloride	432	16.0	mg/kg	400		108	80-120			

Cardinal Laboratories

*=Accredited Analyte

PLEASE NOTE: Liability and Damages. Cardinal's liability and client's exclusive remedy for any claim arising, whether based in contract or tort, shall be limited to the amount paid by client for analyses. All claims, including those for negligence or any other cause whatsoever shall be deemed waived unless made in writing and received by Cardinal within thirty (30) days after completion of the applicable service. In no event shall Cardinal be liable for incidental or consequential damage including, without limitation, business interruptions, loss of use, or loss of profits incurred by client, its subsidiaries, affiliates or successors arising out of or related to the performance of the services hereunder by Cardinal, regardless of whether such claim is based upon any of the above stated reasons or otherwise. Results relate only to the samples identified above. This report shall not be reproduced except in full with written approval of Cardinal Laboratories.

Celey D. Keene, Lab Director/Quality Manager



PHONE (575) 393-2326 ° 101 E. MARLAND ° HOBBS, NM 88240

Analytical Results For:

CRAIN ENVIRONMENTAL 2925 E. 17TH STREET ODESSA TX, 79761	Project: SOUTH VACUUM #274 FLOW LINE Project Number: nAPP2523985227 Project Manager: CINDY CRAIN Fax To: (432) 272-0304	Reported: 20-Jan-26 16:55
--	--	------------------------------

Inorganic Compounds - Quality Control

Cardinal Laboratories

Analyte	Result	Reporting Limit	Units	Spike Level	Source Result	%REC	%REC Limits	RPD	RPD Limit	Notes
---------	--------	-----------------	-------	-------------	---------------	------	-------------	-----	-----------	-------

Batch 6011560 - 1:4 DI Water

LCS Dup (6011560-BSD1)				Prepared & Analyzed: 16-Jan-26						
Chloride	416	16.0	mg/kg	400		104	80-120	3.77	20	

Batch 6011601 - 1:4 DI Water

Blank (6011601-BLK1)				Prepared & Analyzed: 16-Jan-26						
Chloride	ND	16.0	mg/kg							

LCS (6011601-BS1)				Prepared & Analyzed: 16-Jan-26						
Chloride	416	16.0	mg/kg	400		104	80-120			

LCS Dup (6011601-BSD1)				Prepared & Analyzed: 16-Jan-26						
Chloride	464	16.0	mg/kg	400		116	80-120	10.9	20	

Cardinal Laboratories

*=Accredited Analyte

PLEASE NOTE: Liability and Damages. Cardinal's liability and client's exclusive remedy for any claim arising, whether based in contract or tort, shall be limited to the amount paid by client for analyses. All claims, including those for negligence or any other cause whatsoever shall be deemed waived unless made in writing and received by Cardinal within thirty (30) days after completion of the applicable service. In no event shall Cardinal be liable for incidental or consequential damage including, without limitation, business interruptions, loss of use, or loss of profits incurred by client, its subsidiaries, affiliates or successors arising out of or related to the performance of the services hereunder by Cardinal, regardless of whether such claim is based upon any of the above stated reasons or otherwise. Results relate only to the samples identified above. This report shall not be reproduced except in full with written approval of Cardinal Laboratories.

Celey D. Keene, Lab Director/Quality Manager



PHONE (575) 393-2326 ° 101 E. MARLAND ° HOBBS, NM 88240

Analytical Results For:

CRAIN ENVIRONMENTAL 2925 E. 17TH STREET ODESSA TX, 79761	Project: SOUTH VACUUM #274 FLOW LINE Project Number: nAPP2523985227 Project Manager: CINDY CRAIN Fax To: (432) 272-0304	Reported: 20-Jan-26 16:55
--	--	------------------------------

Petroleum Hydrocarbons by GC FID - Quality Control

Cardinal Laboratories

Analyte	Result	Reporting Limit	Units	Spike Level	Source Result	%REC	%REC Limits	RPD	RPD Limit	Notes
---------	--------	-----------------	-------	-------------	---------------	------	-------------	-----	-----------	-------

Batch 6011527 - General Prep - Organics

Blank (6011527-BLK1)		Prepared: 15-Jan-26 Analyzed: 16-Jan-26								
GRO C6-C10	ND	10.0	mg/kg							
DRO >C10-C28	ND	10.0	mg/kg							
EXT DRO >C28-C36	ND	10.0	mg/kg							
Surrogate: 1-Chlorooctane	51.4		mg/kg	50.0		103	52.4-130			
Surrogate: 1-Chlorooctadecane	53.7		mg/kg	50.0		107	39.9-141			

LCS (6011527-BS1)		Prepared: 15-Jan-26 Analyzed: 16-Jan-26								
GRO C6-C10	211	10.0	mg/kg	200		105	78.7-123			
DRO >C10-C28	206	10.0	mg/kg	200		103	74.8-123			
Total TPH C6-C28	416	10.0	mg/kg	400		104	78.6-121			
Surrogate: 1-Chlorooctane	57.2		mg/kg	50.0		114	52.4-130			
Surrogate: 1-Chlorooctadecane	60.9		mg/kg	50.0		122	39.9-141			

LCS Dup (6011527-BSD1)		Prepared: 15-Jan-26 Analyzed: 16-Jan-26								
GRO C6-C10	214	10.0	mg/kg	200		107	78.7-123	1.45	11.3	
DRO >C10-C28	209	10.0	mg/kg	200		105	74.8-123	1.71	10.9	
Total TPH C6-C28	423	10.0	mg/kg	400		106	78.6-121	1.58	10.5	
Surrogate: 1-Chlorooctane	56.8		mg/kg	50.0		114	52.4-130			
Surrogate: 1-Chlorooctadecane	60.6		mg/kg	50.0		121	39.9-141			

Batch 6011528 - General Prep - Organics

Blank (6011528-BLK1)		Prepared: 15-Jan-26 Analyzed: 16-Jan-26								
GRO C6-C10	ND	10.0	mg/kg							
DRO >C10-C28	ND	10.0	mg/kg							
EXT DRO >C28-C36	ND	10.0	mg/kg							
Surrogate: 1-Chlorooctane	54.1		mg/kg	50.0		108	52.4-130			
Surrogate: 1-Chlorooctadecane	52.6		mg/kg	50.0		105	39.9-141			

Cardinal Laboratories

*=Accredited Analyte

PLEASE NOTE: Liability and Damages. Cardinal's liability and client's exclusive remedy for any claim arising, whether based in contract or tort, shall be limited to the amount paid by client for analyses. All claims, including those for negligence or any other cause whatsoever shall be deemed waived unless made in writing and received by Cardinal within thirty (30) days after completion of the applicable service. In no event shall Cardinal be liable for incidental or consequential damage including, without limitation, business interruptions, loss of use, or loss of profits incurred by client, its subsidiaries, affiliates or successors arising out of or related to the performance of the services hereunder by Cardinal, regardless of whether such claim is based upon any of the above stated reasons or otherwise. Results relate only to the samples identified above. This report shall not be reproduced except in full with written approval of Cardinal Laboratories.

Celey D. Keene, Lab Director/Quality Manager



PHONE (575) 393-2326 ° 101 E. MARLAND ° HOBBS, NM 88240

Analytical Results For:

CRAIN ENVIRONMENTAL 2925 E. 17TH STREET ODESSA TX, 79761	Project: SOUTH VACUUM #274 FLOW LINE Project Number: nAPP2523985227 Project Manager: CINDY CRAIN Fax To: (432) 272-0304	Reported: 20-Jan-26 16:55
--	--	------------------------------

Petroleum Hydrocarbons by GC FID - Quality Control

Cardinal Laboratories

Analyte	Result	Reporting Limit	Units	Spike Level	Source Result	%REC	%REC Limits	RPD	RPD Limit	Notes
---------	--------	-----------------	-------	-------------	---------------	------	-------------	-----	-----------	-------

Batch 6011528 - General Prep - Organics

LCS (6011528-BS1)		Prepared: 15-Jan-26 Analyzed: 16-Jan-26								
GRO C6-C10	188	10.0	mg/kg	200		94.1	78.7-123			
DRO >C10-C28	184	10.0	mg/kg	200		91.8	74.8-123			
Total TPH C6-C28	372	10.0	mg/kg	400		93.0	78.6-121			
Surrogate: 1-Chlorooctane	61.1		mg/kg	50.0		122	52.4-130			
Surrogate: 1-Chlorooctadecane	61.0		mg/kg	50.0		122	39.9-141			

LCS Dup (6011528-BSD1)		Prepared: 15-Jan-26 Analyzed: 16-Jan-26								
GRO C6-C10	188	10.0	mg/kg	200		93.9	78.7-123	0.267	11.3	
DRO >C10-C28	179	10.0	mg/kg	200		89.3	74.8-123	2.82	10.9	
Total TPH C6-C28	366	10.0	mg/kg	400		91.6	78.6-121	1.52	10.5	
Surrogate: 1-Chlorooctane	59.8		mg/kg	50.0		120	52.4-130			
Surrogate: 1-Chlorooctadecane	61.6		mg/kg	50.0		123	39.9-141			

Batch 6011529 - General Prep - Organics

Blank (6011529-BLK1)		Prepared: 15-Jan-26 Analyzed: 16-Jan-26								
GRO C6-C10	ND	10.0	mg/kg							
DRO >C10-C28	ND	10.0	mg/kg							
EXT DRO >C28-C36	ND	10.0	mg/kg							
Surrogate: 1-Chlorooctane	50.9		mg/kg	50.0		102	52.4-130			
Surrogate: 1-Chlorooctadecane	52.9		mg/kg	50.0		106	39.9-141			

LCS (6011529-BS1)		Prepared: 15-Jan-26 Analyzed: 16-Jan-26								
GRO C6-C10	193	10.0	mg/kg	200		96.5	78.7-123			
DRO >C10-C28	187	10.0	mg/kg	200		93.7	74.8-123			
Total TPH C6-C28	380	10.0	mg/kg	400		95.1	78.6-121			
Surrogate: 1-Chlorooctane	55.5		mg/kg	50.0		111	52.4-130			
Surrogate: 1-Chlorooctadecane	58.9		mg/kg	50.0		118	39.9-141			

Cardinal Laboratories

*=Accredited Analyte

PLEASE NOTE: Liability and Damages. Cardinal's liability and client's exclusive remedy for any claim arising, whether based in contract or tort, shall be limited to the amount paid by client for analyses. All claims, including those for negligence or any other cause whatsoever shall be deemed waived unless made in writing and received by Cardinal within thirty (30) days after completion of the applicable service. In no event shall Cardinal be liable for incidental or consequential damage including, without limitation, business interruptions, loss of use, or loss of profits incurred by client, its subsidiaries, affiliates or successors arising out of or related to the performance of the services hereunder by Cardinal, regardless of whether such claim is based upon any of the above stated reasons or otherwise. Results relate only to the samples identified above. This report shall not be reproduced except in full with written approval of Cardinal Laboratories.

Celey D. Keene, Lab Director/Quality Manager



PHONE (575) 393-2326 ° 101 E. MARLAND ° HOBBS, NM 88240

Analytical Results For:

CRAIN ENVIRONMENTAL 2925 E. 17TH STREET ODESSA TX, 79761	Project: SOUTH VACUUM #274 FLOW LINE Project Number: nAPP2523985227 Project Manager: CINDY CRAIN Fax To: (432) 272-0304	Reported: 20-Jan-26 16:55
--	--	------------------------------

Petroleum Hydrocarbons by GC FID - Quality Control

Cardinal Laboratories

Analyte	Result	Reporting Limit	Units	Spike Level	Source Result	%REC	%REC Limits	RPD	RPD Limit	Notes
---------	--------	-----------------	-------	-------------	---------------	------	-------------	-----	-----------	-------

Batch 6011529 - General Prep - Organics

LCS Dup (6011529-BSD1)		Prepared: 15-Jan-26 Analyzed: 16-Jan-26								
GRO C6-C10	195	10.0	mg/kg	200		97.7	78.7-123	1.28	11.3	
DRO >C10-C28	189	10.0	mg/kg	200		94.7	74.8-123	1.05	10.9	
Total TPH C6-C28	385	10.0	mg/kg	400		96.2	78.6-121	1.17	10.5	
Surrogate: 1-Chlorooctane	55.5		mg/kg	50.0		111	52.4-130			
Surrogate: 1-Chlorooctadecane	59.1		mg/kg	50.0		118	39.9-141			

Batch 6011530 - General Prep - Organics

Blank (6011530-BLK1)		Prepared: 15-Jan-26 Analyzed: 16-Jan-26								
GRO C6-C10	ND	10.0	mg/kg							
DRO >C10-C28	ND	10.0	mg/kg							
EXT DRO >C28-C36	ND	10.0	mg/kg							
Surrogate: 1-Chlorooctane	48.0		mg/kg	50.0		96.0	52.4-130			
Surrogate: 1-Chlorooctadecane	46.7		mg/kg	50.0		93.4	39.9-141			

LCS (6011530-BS1)		Prepared: 15-Jan-26 Analyzed: 16-Jan-26								
GRO C6-C10	209	10.0	mg/kg	200		105	78.7-123			
DRO >C10-C28	191	10.0	mg/kg	200		95.7	74.8-123			
Total TPH C6-C28	400	10.0	mg/kg	400		100	78.6-121			
Surrogate: 1-Chlorooctane	54.7		mg/kg	50.0		109	52.4-130			
Surrogate: 1-Chlorooctadecane	52.5		mg/kg	50.0		105	39.9-141			

LCS Dup (6011530-BSD1)		Prepared: 15-Jan-26 Analyzed: 16-Jan-26								
GRO C6-C10	204	10.0	mg/kg	200		102	78.7-123	2.29	11.3	
DRO >C10-C28	193	10.0	mg/kg	200		96.3	74.8-123	0.599	10.9	
Total TPH C6-C28	397	10.0	mg/kg	400		99.2	78.6-121	0.897	10.5	
Surrogate: 1-Chlorooctane	52.0		mg/kg	50.0		104	52.4-130			
Surrogate: 1-Chlorooctadecane	51.1		mg/kg	50.0		102	39.9-141			

Cardinal Laboratories

*=Accredited Analyte

PLEASE NOTE: Liability and Damages. Cardinal's liability and client's exclusive remedy for any claim arising, whether based in contract or tort, shall be limited to the amount paid by client for analyses. All claims, including those for negligence or any other cause whatsoever shall be deemed waived unless made in writing and received by Cardinal within thirty (30) days after completion of the applicable service. In no event shall Cardinal be liable for incidental or consequential damage including, without limitation, business interruptions, loss of use, or loss of profits incurred by client, its subsidiaries, affiliates or successors arising out of or related to the performance of the services hereunder by Cardinal, regardless of whether such claim is based upon any of the above stated reasons or otherwise. Results relate only to the samples identified above. This report shall not be reproduced except in full with written approval of Cardinal Laboratories.

Celey D. Keene, Lab Director/Quality Manager



PHONE (575) 393-2326 ° 101 E. MARLAND ° HOBBS, NM 88240

Notes and Definitions

- QM-07 The spike recovery was outside acceptance limits for the MS and/or MSD. The batch was accepted based on acceptable LCS recovery.
- ND Analyte NOT DETECTED at or above the reporting limit
- RPD Relative Percent Difference
- ** Samples not received at proper temperature of 6°C or below.
- *** Insufficient time to reach temperature.
- Chloride by SM4500Cl-B does not require samples be received at or below 6°C
Samples reported on an as received basis (wet) unless otherwise noted on report

Cardinal Laboratories

*=Accredited Analyte

PLEASE NOTE: Liability and Damages. Cardinal's liability and client's exclusive remedy for any claim arising, whether based in contract or tort, shall be limited to the amount paid by client for analyses. All claims, including those for negligence or any other cause whatsoever shall be deemed waived unless made in writing and received by Cardinal within thirty (30) days after completion of the applicable service. In no event shall Cardinal be liable for incidental or consequential damage including, without limitation, business interruptions, loss of use, or loss of profits incurred by client, its subsidiaries, affiliates or successors arising out of or related to the performance of the services hereunder by Cardinal, regardless of whether such claim is based upon any of the above stated reasons or otherwise. Results relate only to the samples identified above. This report shall not be reproduced except in full with written approval of Cardinal Laboratories.

Celey D. Keene

Celey D. Keene, Lab Director/Quality Manager



101 East Marland, Hobbs, NM 88240
(575) 393-2326 FAX (575) 393-2476

CHAIN-OF-CUSTODY AND ANALYSIS REQUEST

Company Name: Crain Environmental		P.O. #:		BILL TO		ANALYSIS REQUEST					
Project Manager: Cindy Crain		Address: 2925 E. 17th St.		Company: Gandy Corporation							
City: Odessa		State: TX Zip: 79761		Attn: Larry Gandy							
Phone #: (575) 441-7244		Fax #: NA		Address: P.O. Box 1476							
Project #: NA		Project Owner: Clearwater		City: Lovington							
Project Name: South Vacuum #274 (nAPP2523985227)		State: NM Zip: 88260		Phone #: (575) 399-5721							
Project Location: Lea County, NM		Phone #: (575) 396-0797		Fax #: (575) 396-0797							
Sampler Name: Cindy Crain		FOR LAB USE ONLY		MATRIX							
				GROUNDWATER							
				WASTEWATER							
				SOIL							
				OIL							
				SLUDGE							
				OTHER :							
				ACID/BASE:							
				ICE / COOL							
				OTHER :							
				DATE							
				TIME							
				TPH 8015M							
				Chlorides							

Lab I.D.	Sample I.D.	(G)RAB OR (C)OMP.	# CONTAINERS	MATRIX	PRESERV	SAMPLING	DATE	TIME	TPH	Chlorides	Other	Other	Other	Other	Other	Other	Other	Other
#1910231	S-1	C 1	1	X			1/13/2026	0900	X	X								
	S-2	C 1	1	X			1/13/2026	0902	X	X								
	S-3	C 1	1	X			1/13/2026	0904	X	X								
	S-4	C 1	1	X			1/13/2026	0906	X	X								
	S-5	C 1	1	X			1/13/2026	0908	X	X								
	S-6	C 1	1	X			1/13/2026	0910	X	X								
	S-7	C 1	1	X			1/13/2026	0912	X	X								
	S-10	C 1	1	X			1/13/2026	0914	X	X								
	S-12	C 1	1	X			1/13/2026	0916	X	X								
	S-13	C 1	1	X			1/13/2026	0918	X	X								

PLEASE NOTE: Liability and Damages. Cardinal's liability and client's exclusive remedy for any claim arising whether based in contract or tort, shall be limited to the amount paid by the client for the analyses. All claims including those for negligence and any other cause whatsoever shall be deemed waived unless made in writing and received by Cardinal within 30 days after completion of the applicable service. In no event shall Cardinal be liable for incidental or consequential damages, including without limitation, business interruption, loss of use, or loss of profits incurred by client, its subsidiaries, affiliates or successors arising out of or related to the performance of services rendered by Cardinal, regardless of whether such claim is based upon any of the above stated reasons or otherwise.

Relinquished By: *Cindy Crain* Date: *1-15-26* Time: *0919* Received By: *Sted Rigney* Date: _____ Time: _____

Delivered By: (Circle One) Observed Temp. °C: *3.1°C* Corrected Temp. °C: *3.2°C* Sample Condition: Cool Intact Yes No Bacteria (only) Sample Condition: Cool Intact Yes No

Thermometer ID #140 Correction Factor +0.3°C *+0.1°C* Standard Rush Bacteria (only) Sample Condition: Cool Intact Yes No

FORM-006 R.3.6 02/12/25

† Cardinal cannot accept verbal changes. Please email changes to cely.keene@cardinallabsnm.com

REMARKS: Page 1 of 8

1-7) 202 Jans NOT OUES. +CS 8-10) 0402401K +CS



101 East Marland, Hobbs, NM 88240
(575) 393-2326 FAX (575) 393-2476

CHAIN-OF-CUSTODY AND ANALYSIS REQUEST

Company Name: Grain Environmental

Project Manager: Cindy Crain

Address: 2925 E. 17th St.

City: Odessa State: TX Zip: 79761

Phone #: (575) 441-7244 Fax #: NA

Project #: NA Project Owner: Clearwater

Project Name: South Vacuum #274 (NAPPE2523985227)

Project Location: Lea County, NM

Sampler Name: Cindy Crain

FOR LAB USE ONLY

BILL TO

P.O. #:

Company: Gandy Corporation

Attn: Larry Gandy

Address: P.O. Box 1476

City: Lovington

State: NM Zip: 88260

Phone #: (575) 396-0797

Fax #: (575) 396-0797

ANALYSIS REQUEST

Lab I.D.	Sample I.D.	(G)RAB OR (C)OMP.	# CONTAINERS	MATRIX							DATE	TIME	TPH 8015M	Chlorides
				GROUNDWATER	WASTEWATER	SOIL	OIL	SLUDGE	OTHER :	ACID/BASE:				
11	S-15	C	1			X					1/13/2026	0920	X	X
12	S-17	C	1			X					1/13/2026	0922	X	X
13	S-27	C	1			X					1/13/2026	0924	X	X
14	S-28	C	1			X					1/13/2026	0926	X	X
15	S-29	C	1			X					1/13/2026	0928	X	X
16	S-32	C	1			X					1/13/2026	0930	X	X
17	S-33	C	1			X					1/13/2026	0932	X	X
18	S-34	C	1			X					1/13/2026	0934	X	X
19	S-36	C	1			X					1/13/2026	0936	X	X
20	S-37	C	1			X					1/13/2026	0938	X	X

PLEASE NOTE: Liability and Damages. Cardinal's liability and detect's existence remedy for any claim arising whether based in contract or tort, shall be limited to the amount paid by the client for the service. In no event shall Cardinal be liable for incidental or consequential damages, including without limitation, business interruptions, loss of use, or loss of profits incurred by client, its subsidiaries, affiliates or successors arising out of or related to the performance of services hereunder by Cardinal, regardless of whether such claim is based upon any of the above stated reasons or otherwise.

Relinquished By: *Cindy Crain*
Date: 1-15-26
Time: 0919
Received By: *Speedrigging*
Date:
Time:
Received By:
Time:
Relinquished By:
Date:
Time:
Received By:
Time:
Delivered By: (Circle One)
Sampler - UPS - Bus - Other:
Observed Temp. °C: 3.1
Corrected Temp. °C: 3.2
Sample Condition: Cool Intact Yes No Yes No
Checked By: *SK*

Turnaround Time: Standard Rush
Thermometer ID #140
Correction Factor +0.3°C
Bacteria (only) Sample Condition: Cool Intact Yes No Yes No
Observed Temp. °C
Corrected Temp. °C
Vertical Result: Yes No
Add'l Phone #:
All Results are emailed. Please provide Email address: *cindy.crain@gmail.com and lgandy@gandycorporation.com*
REMARKS: Page 2 of 8
*11-13 } 0402401K + CS all
13-20 } 0502401K*

FORM-006 R 3.6 02/12/25
† Cardinal cannot accept verbal changes. Please email changes to *celey.keene@cardinallabsnm.com*



101 East Marland, Hobbs, NM 88240
(575) 393-2326 FAX (575) 393-2476

CHAIN-OF-CUSTODY AND ANALYSIS REQUEST

Company Name: **Crain Environmental**

Project Manager: **Cindy Crain**

Address: **2925 E. 17th St.**

City: **Odessa**

Phone #: **(575) 441-7244**

Project #: **NA**

Project Name: **South Vacuum #274 (NAPPE2523985227)**

Project Location: **Lea County, NM**

Sampler Name: **Cindy Crain**

BILL TO

P.O. #:

Company: **Gandy Corporation**

Attn: **Larry Gandy**

Address: **P.O. Box 1476**

City: **Lovington**

State: **NM** Zip: **88260**

Phone #: **(575) 399-5721**

Fax #: **(575) 396-0797**

ANALYSIS REQUEST

TPH 8015M
Chlorides

Lab I.D.	Sample I.D.	(G)RAB OR (C)OMP.	# CONTAINERS	MATRIX							DATE	TIME	TPH	Chlorides
				GROUNDWATER	WASTEWATER	SOIL	OIL	SLUDGE	OTHER :	ACID/BASE:				
H2000331	B-1	C 1	1	X						1/13/2026	0940	X	X	
	B-2	C 1	1	X						1/13/2026	0942	X	X	
	B-3	C 1	1	X						1/13/2026	0944	X	X	
	B-4	C 1	1	X						1/13/2026	0946	X	X	
	B-5	C 1	1	X						1/13/2026	0948	X	X	
	B-8	C 1	1	X						1/13/2026	0950	X	X	
	B-9	C 1	1	X						1/13/2026	0952	X	X	
	B-22	C 1	1	X						1/13/2026	0954	X	X	
	B-24	C 1	1	X						1/13/2026	0956	X	X	
	B-25	C 1	1	X						1/13/2026	0958	X	X	

PLEASE NOTE: Liability and Damages. Cardinal's liability and client's exclusive remedy for any claim arising whether based in contract or tort shall be limited to the amount paid by the client for the service. In no event shall Cardinal be liable for incidental or consequential damages, including without limitation, business interruption, loss of use, or loss of profits incurred by client, its subsidiaries, affiliates or successors arising out of or related to the performance of services hereunder by Cardinal, regardless of whether such claim is based upon any of the above stated reasons or otherwise.

Relinquished By: *Cindy Crain*
Date: *1/15/20*
Time: *0919*

Received By: *Spedding*
Date: *01/15/20*
Time: *0919*

Verbal Result: Yes No Add'l Phone #:
All Results are emailed. Please provide Email address:
cindy.crain@gmail.com and *lgandy@gandycorporation.com*

Delivered By: (Circle One)
Sampler - UPS - Bus - Other: UPS

Turnaround Time: **Standard** **Rush**
Bacteria (only) **Sample Condition**

Observed Temp. °C: *3.1°C*
Corrected Temp. °C: *3.2°C*
Checked By: *SR*
Cool Intact: Yes No
Bacteria Intact: Yes No
Corrected Temp. °C: *3.1°C*

FORM-006 R 3.6 02/12/25
† Cardinal cannot accept verbal changes. Please email changes to celcy.keene@cardinalabsnm.com



101 East Marland, Hobbs, NM 88240
(575) 393-2326 FAX (575) 393-2476

CHAIN-OF-CUSTODY AND ANALYSIS REQUEST

BILL TO

ANALYSIS REQUEST

Company Name: **Crain Environmental**
 Project Manager: **Cindy Crain**
 Address: **2925 E. 17th St.**
 City: **Odessa** State: **TX** Zip: **79761**
 Phone #: **(575) 441-7244** Fax #: **NA**
 Project #: **NA** Project Owner: **Clearwater**
 Project Name: **South Vacuum #274 (NAPP2523985227)**
 Project Location: **Lea County, NM**
 Sampler Name: **Cindy Crain**
 P.O. #: _____ Company: **Gandy Corporation**
 Attn: **Larry Gandy**
 Address: **P.O. Box 1476**
 City: **Lovington**
 State: **NM** Zip: _____
 Phone #: **(575) 399-5721**
 Fax #: **(575) 396-0797**

Lab I.D.	Sample I.D.	(G)RAB OR (C)OMP.	# CONTAINERS	MATRIX							DATE	TIME	TPH	Chlorides
				GROUNDWATER	WASTEWATER	SOIL	OIL	SLUDGE	OTHER :	ACID/BASE:				
H100331	B-27	C	1	X						1/13/2026	1000	X		
	B-28	C	1	X						1/13/2026	1002	X		
	B-29	C	1	X						1/13/2026	1004	X		
	B-30	C	1	X						1/13/2026	1006	X		
	B-32	C	1	X						1/13/2026	1008	X		
	B-34	C	1	X						1/13/2026	1010	X		
	B-35	C	1	X						1/13/2026	1012	X		
	B-54	C	1	X						1/13/2026	1014	X		
	B-58	C	1	X						1/13/2026	1016	X		
	B-60	C	1	X						1/13/2026	1018	X		

PLEASE NOTE: Liability and Damages: Cardinal's liability and client's exclusive remedy for any claim arising whether based in contract or tort, shall be limited to the amount paid by the client for the analysis. All claims including those for negligence and any other cause whatsoever shall be deemed waived unless made in writing and received by Cardinal within 30 days after completion of the applicable analysis. In no event shall Cardinal be liable for incidental or consequential damages, including without limitation, business interruptions, loss of use, or loss of profits incurred by client, its subsidiaries, affiliates or successors arising out of or related to the performance of analysis furnished by Cardinal, regardless of whether such claim is based upon any of the above stated reasons or otherwise.

Relinquished By: *Cindy Crain*
 Date: *1-15-20*
 Time: *9:19*
 Received By: *Shedrick*
 Date: _____
 Time: _____

Verbal Result: Yes No
 Add'l Phone #: _____
 All Results are emailed. Please provide Email address:
cindy.crain@gmail.com and ygandy@gandycorporation.com
 REMARKS: *Page 4 of 8*
317 0402401K
33-34105024011K
397 0402401K
4070502401K
not ours
+ CS all

Delivered By: (Circle One) UPS Bus Other
 Observed Temp. °C: *3.1*
 Corrected Temp. °C: *3.2*
 Sample Condition: Intact Cool Intact
 CHECKED BY: *SR*
 Turnaround Time: _____
 Thermometer ID #140
 Correction Factor +0.3°C
 Standard Rush
 Bacteria (only) Cool Intact
 Sample Condition Observed Temp. °C
 Corrected Temp. °C



101 East Marland, Hobbs, NM 88240
(575) 393-2326 FAX (575) 393-2476

CHAIN-OF-CUSTODY AND ANALYSIS REQUEST

BILL TO

ANALYSIS REQUEST

Company Name: **Crain Environmental**
 Project Manager: **Cindy Crain**
 Address: **2925 E. 17th St.**
 City: **Odessa** State: **TX** Zip: **79761**
 Phone #: **(575) 441-7244** Fax #: **NA**
 Project #: **NA** Project Owner: **Clearwater**
 Project Name: **South Vacuum #274 (NAPP2523985227)**
 Project Location: **Lea County, NM**
 Sampler Name: **Cindy Crain**
 P.O. #: _____ Company: **Gandy Corporation**
 Attn: **Larry Gandy**
 Address: **P.O. Box 1476**
 City: **Lovington**
 State: **NM** Zip: _____
 Phone #: **(575) 399-5721**
 Fax #: **(575) 396-0797**

Lab I.D.	Sample I.D.	(G)RAB OR (C)OMP	# CONTAINERS	MATRIX						DATE	TIME	TPH 8015M	Chlorides
				GROUNDWATER	WASTEWATER	SOIL	OIL	SLUDGE	OTHER :				
41	B-66	C 1	1	X						1/13/2026	1020	X	X
42	B-68	C 1	1	X						1/13/2026	1022	X	X
43	B-69	C 1	1	X						1/13/2026	1024	X	X
44	B-71	C 1	1	X						1/13/2026	1026	X	X
45	B-72	C 1	1	X						1/13/2026	1028	X	X
46	B-83	C 1	1	X						1/13/2026	1030	X	X
47	B-84	C 1	1	X						1/13/2026	1032	X	X
48	B-86	C 1	1	X						1/13/2026	1034	X	X
49	B-87	C 1	1	X						1/13/2026	1036	X	X
50	B-88	C 1	1	X						1/13/2026	1038	X	X

PLEASE NOTE: Liability and Damages, Cardinal's liability and client's exclusive remedy for any claim arising whether based in contract or tort, shall be limited to the amount paid by the client for the analysis. All claims, including those for negligence and any other cause whatsoever shall be deemed waived unless made in writing and received by Cardinal within 30 days after completion of the applicable service. In no event shall Cardinal be liable for incidental or consequential damages, including without limitation, business interruptions, loss of use, or loss of profits incurred by client, its subsidiaries, affiliates or successors arising out of or related to the performance of services hereunder by Cardinal, regardless of whether such claim is based upon any of the above stated reasons or otherwise.

Relinquished By: **Cindy Crain** Date: **1-15-20** Received By: **Shedding** Date: **09/1**
 Relinquished By: _____ Date: _____ Received By: _____ Date: _____

Delivered By: (Circle One) **UPS** Observed Temp. °C: **3.1** Sample Condition: Intact Cool Intact
 Corrected Temp. °C: **3.2** Yes No Yes No
 CHECKED BY: _____ (Initials)
 Turnaround Time: _____ Standard Rush
 Thermometer ID #140 Bacteria (only)
 Correction Factor +0.3°C

FORM-006 R 3.6 02/12/25
 Cardinal cannot accept verbal changes. Please email changes to celyj.keene@cardinalabsnm.com



101 East Marland, Hobbs, NM 88240
(575) 393-2326 FAX (575) 393-2476

CHAIN-OF-CUSTODY AND ANALYSIS REQUEST

Company Name: **Crain Environmental**
 Project Manager: **Cindy Crain**
 Address: **2925 E. 17th St.**
 City: **Odessa** State: **TX** Zip: **79761**
 Phone #: **(575) 441-7244** Fax #: **NA**
 Project #: **NA** Project Owner: **Clearwater**
 Project Name: **South Vacuum #274 (NAPP2523985227)**
 Project Location: **Lea County, NM**
 Sampler Name: **Cindy Crain**

BILL TO
 P.O. #: _____ Company: **Gandy Corporation**
 Attn: **Larry Gandy**
 Address: **P.O. Box 1476**
 City: **Lovington**
 State: **NM** Zip: _____
 Phone #: **(575) 399-5721**
 Fax #: **(575) 396-0797**

Lab I.D.	Sample I.D.	(G)RAB OR (C)OMP.	# CONTAINERS	MATRIX						ACID/BASE:	ICE / COOL	OTHER :	DATE	TIME	TPH 8015M	Chlorides
				GROUNDWATER	WASTEWATER	SOIL	OIL	SLUDGE	OTHER :							
H2100931	B-89	C 1	1	X							1/13/2026	1040	X	X		
	B-90	C 1	1	X							1/13/2026	1042	X	X		
	B-91	C 1	1	X							1/13/2026	1044	X	X		
	B-92	C 1	1	X							1/13/2026	1046	X	X		
	B-93	C 1	1	X							1/13/2026	1048	X	X		
	B-96	C 1	1	X							1/13/2026	1050	X	X		
	B-98	C 1	1	X							1/13/2026	1052	X	X		
	B-99	C 1	1	X							1/13/2026	1054	X	X		
	B-104	C 1	1	X							1/13/2026	1056	X	X		
	B-110	C 1	1	X							1/13/2026	1058	X	X		

PLEASE NOTE: Liability and Damages. Cardinal's liability and client's exclusive remedy for any claim arising whether based in contract or tort, shall be limited to the amount paid by the client for the analysis. All claims, including those for negligence and any other cause whatsoever shall be deemed waived unless made in writing and received by Cardinal within 30 days after completion of the applicable service. In no event shall Cardinal be liable for incidental or consequential damages, including without limitation, business interruption, loss of use, or loss of profits incurred by client, its subcontractors, affiliates or successors arising out of or related to the performance of services hereunder by Cardinal, regardless of whether such claim is based upon any of the above stated reasons or otherwise.

Relinquished By: *Cindy Crain*
 Date: **1-15-20**
 Time: **0919**
 Received By: *Sheddie King*
 Date: _____
 Time: _____

Delivered By: (Circle One)
 Sampler - UPS - Bus - Other: _____
 Observed Temp. °C: **3.1**
 Corrected Temp. °C: **3.2**
 Sample Condition: Intact Cool Intact Yes No Yes No
 CHECKED BY: *SR*
 Turnaround Time: _____ Standard Rush
 Thermometer ID #140 Correction Factor **+0.1**
 Bacteria (only) Sample Condition: Cool Intact Yes No Yes No
 Observed Temp. °C: _____ Corrected Temp. °C: _____

FORM-006 R.3.6 02/12/25
 † Cardinal cannot accept verbal changes. Please email changes to celyj.keene@cardinalabsnm.com



101 East Marland, Hobbs, NM 88240
 (575) 393-2326 FAX (575) 393-2476

CHAIN-OF-CUSTODY AND ANALYSIS REQUEST

Company Name: Crain Environmental Project Manager: Cindy Crain Address: 2925 E. 17th St. City: Odessa State: TX Zip: 79761 Phone #: (575) 441-7244 Fax #: NA Project #: NA Project Owner: Clearwater Project Name: South Vacuum #274 (NAPP2523985227) Project Location: Lea County, NM Sampler Name: Cindy Crain		BILL TO P.O. #: _____ Company: Gandy Corporation Attn: Larry Gandy Address: P.O. Box 1476 City: Lovington State: NM Zip: _____ Phone #: (575) 399-5721 Fax #: (575) 396-0797		ANALYSIS REQUEST	
Lab I.D. 15100931 Sample I.D.		MATRIX GROUNDWATER WASTEWATER SOIL OIL SLUDGE OTHER : ACID/BASE: ICE / COOL OTHER :		PRESERV SAMPLING	
PLEASE NOTE: Liability and Damages, Cardinal's liability and client's exclusive remedy for any claim arising whether based in contract or tort, shall be limited to the amount paid by the client for the services. In no event shall Cardinal be liable for incidental or consequential damages, including without limitation, business interruptions, loss of use, or loss of profits incurred by client, its subsidiaries, affiliates or successors arising out of or related to the performance of services hereunder by Cardinal, regardless of whether such claim is based upon any of the above stated reasons or otherwise.		(G)RAB OR (C)OMP. # CONTAINERS DATE TIME		TPH 8015M Chlorides	
Relinquished By: <i>Cindy Crain</i> Date: 1-15-20 Time: 0919		Received By: <i>Stockpiling</i> Date: _____ Time: _____		Verbal Result: <input type="checkbox"/> Yes <input checked="" type="checkbox"/> No <input type="checkbox"/> Add'l Phone #: _____ All Results are emailed. Please provide Email address: cindy.crain@gmail.com and lgandy@gandycorporation.com	
Delivered By: (Circle One) Sampler - UPS - Bus - Other: _____ Observed Temp. °C: 31 Corrected Temp. °C: 32		Sample Condition Cool Intact: <input checked="" type="checkbox"/> Yes <input type="checkbox"/> No Checked By: <i>[Signature]</i>		Turnaround Time: Standard <input checked="" type="checkbox"/> Rush <input type="checkbox"/> Bacteria (only) Sample Condition: <input type="checkbox"/> Cool Intact <input type="checkbox"/> Yes <input type="checkbox"/> No Observed Temp. °C: _____ Corrected Temp. °C: _____	
Remarks: 71-75 } 202. jars, NOT OUES all YES		REMARKS: Page 8 of 8			

† Cardinal cannot accept verbal changes. Please email changes to cely.keene@cardinallabsnm.com



PHONE (575) 393-2326 ° 101 E. MARLAND ° HOBBS, NM 88240

February 26, 2026

CINDY CRAIN
CRAIN ENVIROMENTAL
2925 E. 17TH ST.
ODESSA, TX 79761

RE: SOUTH VACUUM #274

Enclosed are the results of analyses for samples received by the laboratory on 02/10/26 10:59.

Cardinal Laboratories is accredited through Texas NELAP under certificate number TX-C25-00101. Accreditation applies to drinking water, non-potable water and solid and chemical materials. All accredited analytes are denoted by an asterisk (*). For a complete list of accredited analytes and matrices visit the TCEQ website at www.tceq.texas.gov/field/ga/lab_accred_certif.html.

Cardinal Laboratories is accredited through the State of Colorado Department of Public Health and Environment for:

Method EPA 552.2	Total Haloacetic Acids (HAA-5)
Method EPA 524.2	Total Trihalomethanes (TTHM)
Method EPA 524.4	Regulated VOCs (V1, V2, V3)

Cardinal Laboratories is accredited through the State of New Mexico Environment Department for:

Method SM 9223-B	Total Coliform and E. coli (Colilert MMO-MUG)
Method EPA 524.2	Regulated VOCs and Total Trihalomethanes (TTHM)
Method EPA 552.2	Total Haloacetic Acids (HAA-5)

Accreditation applies to public drinking water matrices for State of Colorado and New Mexico.

This report meets NELAP requirements and is made up of a cover page, analytical results, and a copy of the original chain-of-custody. If you have any questions concerning this report, please feel free to contact me.

Sincerely,

Celey D. Keene
Lab Director/Quality Manager



PHONE (575) 393-2326 ° 101 E. MARLAND ° HOBBS, NM 88240

Analytical Results For:

CRAIN ENVIROMENTAL
2925 E. 17TH ST.
ODESSA TX, 79761

Project: SOUTH VACUUM #274
Project Number: NAPP2523985227
Project Manager: CINDY CRAIN
Fax To:

Reported:
26-Feb-26 08:26

Sample ID	Laboratory ID	Matrix	Date Sampled	Date Received
S - 1	H260772-01	Soil	06-Feb-26 12:30	10-Feb-26 10:59
S - 2	H260772-02	Soil	06-Feb-26 12:33	10-Feb-26 10:59
S - 3	H260772-03	Soil	06-Feb-26 12:36	10-Feb-26 10:59
S - 4	H260772-04	Soil	06-Feb-26 12:39	10-Feb-26 10:59
S - 5	H260772-05	Soil	06-Feb-26 12:42	10-Feb-26 10:59
S - 6	H260772-06	Soil	06-Feb-26 12:45	10-Feb-26 10:59
S - 7	H260772-07	Soil	06-Feb-26 12:48	10-Feb-26 10:59
S - 12	H260772-08	Soil	06-Feb-26 12:51	10-Feb-26 10:59
S - 15	H260772-09	Soil	06-Feb-26 12:54	10-Feb-26 10:59
S - 27	H260772-10	Soil	06-Feb-26 12:57	10-Feb-26 10:59
S - 29	H260772-11	Soil	06-Feb-26 13:00	10-Feb-26 10:59
S - 33	H260772-12	Soil	06-Feb-26 13:03	10-Feb-26 10:59
S - 34	H260772-13	Soil	06-Feb-26 13:06	10-Feb-26 10:59
S - 36	H260772-14	Soil	06-Feb-26 13:09	10-Feb-26 10:59
S - 37	H260772-15	Soil	06-Feb-26 13:12	10-Feb-26 10:59
B - 1	H260772-16	Soil	06-Feb-26 13:15	10-Feb-26 10:59
B - 2	H260772-17	Soil	06-Feb-26 13:18	10-Feb-26 10:59
B - 4	H260772-18	Soil	06-Feb-26 13:21	10-Feb-26 10:59
B - 5	H260772-19	Soil	06-Feb-26 13:24	10-Feb-26 10:59
B - 27	H260772-20	Soil	06-Feb-26 13:27	10-Feb-26 10:59
B - 29	H260772-21	Soil	06-Feb-26 13:30	10-Feb-26 10:59
B - 30	H260772-22	Soil	06-Feb-26 13:33	10-Feb-26 10:59
B - 54	H260772-23	Soil	06-Feb-26 13:36	10-Feb-26 10:59
B - 58	H260772-24	Soil	06-Feb-26 13:39	10-Feb-26 10:59
B - 60	H260772-25	Soil	06-Feb-26 13:42	10-Feb-26 10:59
B - 66	H260772-26	Soil	06-Feb-26 13:45	10-Feb-26 10:59
B - 68	H260772-27	Soil	06-Feb-26 13:48	10-Feb-26 10:59

Cardinal Laboratories

* = Accredited Analyte

PLEASE NOTE: Liability and Damages. Cardinal's liability and client's exclusive remedy for any claim arising, whether based in contract or tort, shall be limited to the amount paid by client for analyses. All claims, including those for negligence or any other cause whatsoever shall be deemed waived unless made in writing and received by Cardinal within thirty (30) days after completion of the applicable service. In no event shall Cardinal be liable for incidental or consequential damage including, without limitation, business interruptions, loss of use, or loss of profits incurred by client, its subsidiaries, affiliates or successors arising out of or related to the performance of the services hereunder by Cardinal, regardless of whether such claim is based upon any of the above stated reasons or otherwise. Results relate only to the samples identified above. This report shall not be reproduced except in full with written approval of Cardinal Laboratories.

Celey D. Keene, Lab Director/Quality Manager



PHONE (575) 393-2326 ° 101 E. MARLAND ° HOBBS, NM 88240

Analytical Results For:

CRAIN ENVIROMENTAL 2925 E. 17TH ST. ODESSA TX, 79761	Project: SOUTH VACUUM #274 Project Number: NAPP2523985227 Project Manager: CINDY CRAIN Fax To:	Reported: 26-Feb-26 08:26
--	---	------------------------------

B - 69	H260772-28	Soil	06-Feb-26 13:51	10-Feb-26 10:59
B - 71	H260772-29	Soil	06-Feb-26 13:54	10-Feb-26 10:59
B - 72	H260772-30	Soil	06-Feb-26 13:57	10-Feb-26 10:59
B - 84	H260772-31	Soil	06-Feb-26 14:00	10-Feb-26 10:59
B - 86	H260772-32	Soil	06-Feb-26 14:03	10-Feb-26 10:59
B - 88	H260772-33	Soil	06-Feb-26 14:06	10-Feb-26 10:59
B - 92	H260772-34	Soil	06-Feb-26 14:09	10-Feb-26 10:59
B - 93	H260772-35	Soil	06-Feb-26 14:12	10-Feb-26 10:59
B - 98	H260772-36	Soil	06-Feb-26 14:15	10-Feb-26 10:59
B - 104	H260772-37	Soil	06-Feb-26 14:18	10-Feb-26 10:59
B - 116	H260772-38	Soil	06-Feb-26 14:21	10-Feb-26 10:59
STOCKPILE 14	H260772-39	Soil	06-Feb-26 14:24	10-Feb-26 10:59
STOCKPILE 15	H260772-40	Soil	06-Feb-26 14:28	10-Feb-26 10:59
STOCKPILE 16	H260772-41	Soil	06-Feb-26 14:30	10-Feb-26 10:59
STOCKPILE 17	H260772-42	Soil	06-Feb-26 14:33	10-Feb-26 10:59
STOCKPILE 18	H260772-43	Soil	06-Feb-26 14:36	10-Feb-26 10:59
STOCKPILE 19	H260772-44	Soil	06-Feb-26 14:39	10-Feb-26 10:59
STOCKPILE 20	H260772-45	Soil	06-Feb-26 14:42	10-Feb-26 10:59
STOCKPILE 21	H260772-46	Soil	06-Feb-26 14:45	10-Feb-26 10:59
STOCKPILE 22	H260772-47	Soil	06-Feb-26 14:48	10-Feb-26 10:59
STOCKPILE 2	H260772-48	Soil	06-Feb-26 14:50	10-Feb-26 10:59
STOCKPILE 3	H260772-49	Soil	06-Feb-26 14:53	10-Feb-26 10:59
STOCKPILE 5	H260772-50	Soil	06-Feb-26 14:56	10-Feb-26 10:59
STOCKPILE 7	H260772-51	Soil	06-Feb-26 14:59	10-Feb-26 10:59
STOCKPILE 12	H260772-52	Soil	06-Feb-26 15:01	10-Feb-26 10:59
STOCKPILE 13	H260772-53	Soil	06-Feb-26 15:05	10-Feb-26 10:59

02/26/26 - Client added TPH and Chloride to samples -39 and -40 (see COC). This is the revised report and will replace the one sent on 02/16/26.

Cardinal Laboratories

*=Accredited Analyte

PLEASE NOTE: Liability and Damages. Cardinal's liability and client's exclusive remedy for any claim arising, whether based in contract or tort, shall be limited to the amount paid by client for analyses. All claims, including those for negligence or any other cause whatsoever shall be deemed waived unless made in writing and received by Cardinal within thirty (30) days after completion of the applicable service. In no event shall Cardinal be liable for incidental or consequential damage including, without limitation, business interruptions, loss of use, or loss of profits incurred by client, its subsidiaries, affiliates or successors arising out of or related to the performance of the services hereunder by Cardinal, regardless of whether such claim is based upon any of the above stated reasons or otherwise. Results relate only to the samples identified above. This report shall not be reproduced except in full with written approval of Cardinal Laboratories.

Celey D. Keene, Lab Director/Quality Manager



PHONE (575) 393-2326 ° 101 E. MARLAND ° HOBBS, NM 88240

Analytical Results For:

CRAIN ENVIROMENTAL 2925 E. 17TH ST. ODESSA TX, 79761	Project: SOUTH VACUUM #274 Project Number: NAPP2523985227 Project Manager: CINDY CRAIN Fax To:	Reported: 26-Feb-26 08:26
--	---	------------------------------

S - 1

H260772-01 (Soil)

Analyte	Result	MDL	Reporting Limit	Units	Dilution	Batch	Analyst	Analyzed	Method	Notes
---------	--------	-----	-----------------	-------	----------	-------	---------	----------	--------	-------

Cardinal Laboratories

Inorganic Compounds

Chloride	320		16.0	mg/kg	4	6021047	AC	11-Feb-26	4500-Cl-B	
-----------------	------------	--	------	-------	---	---------	----	-----------	-----------	--

Petroleum Hydrocarbons by GC FID

GRO C6-C10*	<10.0		10.0	mg/kg	1	6021038	JF	11-Feb-26	8015B	
DRO >C10-C28*	<10.0		10.0	mg/kg	1	6021038	JF	11-Feb-26	8015B	
EXT DRO >C28-C36	<10.0		10.0	mg/kg	1	6021038	JF	11-Feb-26	8015B	
Surrogate: 1-Chlorooctane			81.9 %	52.4-130		6021038	JF	11-Feb-26	8015B	
Surrogate: 1-Chlorooctadecane			81.0 %	39.9-141		6021038	JF	11-Feb-26	8015B	

Cardinal Laboratories

*=Accredited Analyte

PLEASE NOTE: Liability and Damages. Cardinal's liability and client's exclusive remedy for any claim arising, whether based in contract or tort, shall be limited to the amount paid by client for analyses. All claims, including those for negligence or any other cause whatsoever shall be deemed waived unless made in writing and received by Cardinal within thirty (30) days after completion of the applicable service. In no event shall Cardinal be liable for incidental or consequential damage including, without limitation, business interruptions, loss of use, or loss of profits incurred by client, its subsidiaries, affiliates or successors arising out of or related to the performance of the services hereunder by Cardinal, regardless of whether such claim is based upon any of the above stated reasons or otherwise. Results relate only to the samples identified above. This report shall not be reproduced except in full with written approval of Cardinal Laboratories.

Celey D. Keene, Lab Director/Quality Manager



PHONE (575) 393-2326 ° 101 E. MARLAND ° HOBBS, NM 88240

Analytical Results For:

CRAIN ENVIROMENTAL 2925 E. 17TH ST. ODESSA TX, 79761	Project: SOUTH VACUUM #274 Project Number: NAPP2523985227 Project Manager: CINDY CRAIN Fax To:	Reported: 26-Feb-26 08:26
--	---	------------------------------

S - 2

H260772-02 (Soil)

Analyte	Result	MDL	Reporting Limit	Units	Dilution	Batch	Analyst	Analyzed	Method	Notes
---------	--------	-----	-----------------	-------	----------	-------	---------	----------	--------	-------

Cardinal Laboratories

Inorganic Compounds

Chloride	320		16.0	mg/kg	4	6021047	AC	11-Feb-26	4500-CI-B	
-----------------	------------	--	------	-------	---	---------	----	-----------	-----------	--

Petroleum Hydrocarbons by GC FID

GRO C6-C10*	<10.0		10.0	mg/kg	1	6021038	JF	11-Feb-26	8015B	
DRO >C10-C28*	<10.0		10.0	mg/kg	1	6021038	JF	11-Feb-26	8015B	
EXT DRO >C28-C36	<10.0		10.0	mg/kg	1	6021038	JF	11-Feb-26	8015B	
Surrogate: 1-Chlorooctane			82.6 %	52.4-130		6021038	JF	11-Feb-26	8015B	
Surrogate: 1-Chlorooctadecane			80.4 %	39.9-141		6021038	JF	11-Feb-26	8015B	

Cardinal Laboratories

*=Accredited Analyte

PLEASE NOTE: Liability and Damages. Cardinal's liability and client's exclusive remedy for any claim arising, whether based in contract or tort, shall be limited to the amount paid by client for analyses. All claims, including those for negligence or any other cause whatsoever shall be deemed waived unless made in writing and received by Cardinal within thirty (30) days after completion of the applicable service. In no event shall Cardinal be liable for incidental or consequential damage including, without limitation, business interruptions, loss of use, or loss of profits incurred by client, its subsidiaries, affiliates or successors arising out of or related to the performance of the services hereunder by Cardinal, regardless of whether such claim is based upon any of the above stated reasons or otherwise. Results relate only to the samples identified above. This report shall not be reproduced except in full with written approval of Cardinal Laboratories.

Celey D. Keene, Lab Director/Quality Manager



PHONE (575) 393-2326 ° 101 E. MARLAND ° HOBBS, NM 88240

Analytical Results For:

CRAIN ENVIROMENTAL 2925 E. 17TH ST. ODESSA TX, 79761	Project: SOUTH VACUUM #274 Project Number: NAPP2523985227 Project Manager: CINDY CRAIN Fax To:	Reported: 26-Feb-26 08:26
--	---	------------------------------

S - 3

H260772-03 (Soil)

Analyte	Result	MDL	Reporting Limit	Units	Dilution	Batch	Analyst	Analyzed	Method	Notes
---------	--------	-----	-----------------	-------	----------	-------	---------	----------	--------	-------

Cardinal Laboratories

Inorganic Compounds

Chloride	224		16.0	mg/kg	4	6021047	AC	11-Feb-26	4500-CI-B	
-----------------	------------	--	------	-------	---	---------	----	-----------	-----------	--

Petroleum Hydrocarbons by GC FID

GRO C6-C10*	<10.0		10.0	mg/kg	1	6021038	JF	11-Feb-26	8015B	
DRO >C10-C28*	<10.0		10.0	mg/kg	1	6021038	JF	11-Feb-26	8015B	
EXT DRO >C28-C36	<10.0		10.0	mg/kg	1	6021038	JF	11-Feb-26	8015B	
Surrogate: 1-Chlorooctane			85.7 %	52.4-130		6021038	JF	11-Feb-26	8015B	
Surrogate: 1-Chlorooctadecane			84.2 %	39.9-141		6021038	JF	11-Feb-26	8015B	

Cardinal Laboratories

*=Accredited Analyte

PLEASE NOTE: Liability and Damages. Cardinal's liability and client's exclusive remedy for any claim arising, whether based in contract or tort, shall be limited to the amount paid by client for analyses. All claims, including those for negligence or any other cause whatsoever shall be deemed waived unless made in writing and received by Cardinal within thirty (30) days after completion of the applicable service. In no event shall Cardinal be liable for incidental or consequential damage including, without limitation, business interruptions, loss of use, or loss of profits incurred by client, its subsidiaries, affiliates or successors arising out of or related to the performance of the services hereunder by Cardinal, regardless of whether such claim is based upon any of the above stated reasons or otherwise. Results relate only to the samples identified above. This report shall not be reproduced except in full with written approval of Cardinal Laboratories.

Celey D. Keene, Lab Director/Quality Manager



PHONE (575) 393-2326 ° 101 E. MARLAND ° HOBBS, NM 88240

Analytical Results For:

CRAIN ENVIROMENTAL 2925 E. 17TH ST. ODESSA TX, 79761	Project: SOUTH VACUUM #274 Project Number: NAPP2523985227 Project Manager: CINDY CRAIN Fax To:	Reported: 26-Feb-26 08:26
--	---	------------------------------

S - 4

H260772-04 (Soil)

Analyte	Result	MDL	Reporting Limit	Units	Dilution	Batch	Analyst	Analyzed	Method	Notes
---------	--------	-----	-----------------	-------	----------	-------	---------	----------	--------	-------

Cardinal Laboratories

Inorganic Compounds

Chloride	256		16.0	mg/kg	4	6021047	AC	11-Feb-26	4500-CI-B	
-----------------	------------	--	------	-------	---	---------	----	-----------	-----------	--

Petroleum Hydrocarbons by GC FID

GRO C6-C10*	<10.0		10.0	mg/kg	1	6021038	JF	11-Feb-26	8015B	
DRO >C10-C28*	<10.0		10.0	mg/kg	1	6021038	JF	11-Feb-26	8015B	
EXT DRO >C28-C36	<10.0		10.0	mg/kg	1	6021038	JF	11-Feb-26	8015B	
Surrogate: 1-Chlorooctane			83.8 %	52.4-130		6021038	JF	11-Feb-26	8015B	
Surrogate: 1-Chlorooctadecane			81.5 %	39.9-141		6021038	JF	11-Feb-26	8015B	

Cardinal Laboratories

*=Accredited Analyte

PLEASE NOTE: Liability and Damages. Cardinal's liability and client's exclusive remedy for any claim arising, whether based in contract or tort, shall be limited to the amount paid by client for analyses. All claims, including those for negligence or any other cause whatsoever shall be deemed waived unless made in writing and received by Cardinal within thirty (30) days after completion of the applicable service. In no event shall Cardinal be liable for incidental or consequential damage including, without limitation, business interruptions, loss of use, or loss of profits incurred by client, its subsidiaries, affiliates or successors arising out of or related to the performance of the services hereunder by Cardinal, regardless of whether such claim is based upon any of the above stated reasons or otherwise. Results relate only to the samples identified above. This report shall not be reproduced except in full with written approval of Cardinal Laboratories.

Celey D. Keene, Lab Director/Quality Manager



PHONE (575) 393-2326 ° 101 E. MARLAND ° HOBBS, NM 88240

Analytical Results For:

CRAIN ENVIROMENTAL 2925 E. 17TH ST. ODESSA TX, 79761	Project: SOUTH VACUUM #274 Project Number: NAPP2523985227 Project Manager: CINDY CRAIN Fax To:	Reported: 26-Feb-26 08:26
--	---	------------------------------

S - 5

H260772-05 (Soil)

Analyte	Result	MDL	Reporting Limit	Units	Dilution	Batch	Analyst	Analyzed	Method	Notes
---------	--------	-----	-----------------	-------	----------	-------	---------	----------	--------	-------

Cardinal Laboratories

Inorganic Compounds

Chloride	192		16.0	mg/kg	4	6021047	AC	11-Feb-26	4500-CI-B	
-----------------	------------	--	------	-------	---	---------	----	-----------	-----------	--

Petroleum Hydrocarbons by GC FID

GRO C6-C10*	<10.0		10.0	mg/kg	1	6021038	JF	11-Feb-26	8015B	
DRO >C10-C28*	<10.0		10.0	mg/kg	1	6021038	JF	11-Feb-26	8015B	
EXT DRO >C28-C36	<10.0		10.0	mg/kg	1	6021038	JF	11-Feb-26	8015B	
Surrogate: 1-Chlorooctane			86.3 %	52.4-130		6021038	JF	11-Feb-26	8015B	
Surrogate: 1-Chlorooctadecane			83.9 %	39.9-141		6021038	JF	11-Feb-26	8015B	

Cardinal Laboratories

*=Accredited Analyte

PLEASE NOTE: Liability and Damages. Cardinal's liability and client's exclusive remedy for any claim arising, whether based in contract or tort, shall be limited to the amount paid by client for analyses. All claims, including those for negligence or any other cause whatsoever shall be deemed waived unless made in writing and received by Cardinal within thirty (30) days after completion of the applicable service. In no event shall Cardinal be liable for incidental or consequential damage including, without limitation, business interruptions, loss of use, or loss of profits incurred by client, its subsidiaries, affiliates or successors arising out of or related to the performance of the services hereunder by Cardinal, regardless of whether such claim is based upon any of the above stated reasons or otherwise. Results relate only to the samples identified above. This report shall not be reproduced except in full with written approval of Cardinal Laboratories.

Celey D. Keene, Lab Director/Quality Manager



PHONE (575) 393-2326 ° 101 E. MARLAND ° HOBBS, NM 88240

Analytical Results For:

CRAIN ENVIROMENTAL 2925 E. 17TH ST. ODESSA TX, 79761	Project: SOUTH VACUUM #274 Project Number: NAPP2523985227 Project Manager: CINDY CRAIN Fax To:	Reported: 26-Feb-26 08:26
--	---	------------------------------

S - 6

H260772-06 (Soil)

Analyte	Result	MDL	Reporting Limit	Units	Dilution	Batch	Analyst	Analyzed	Method	Notes
---------	--------	-----	-----------------	-------	----------	-------	---------	----------	--------	-------

Cardinal Laboratories

Inorganic Compounds

Chloride	208		16.0	mg/kg	4	6021047	AC	11-Feb-26	4500-CI-B	
-----------------	------------	--	------	-------	---	---------	----	-----------	-----------	--

Petroleum Hydrocarbons by GC FID

GRO C6-C10*	<10.0		10.0	mg/kg	1	6021038	JF	11-Feb-26	8015B	
DRO >C10-C28*	<10.0		10.0	mg/kg	1	6021038	JF	11-Feb-26	8015B	
EXT DRO >C28-C36	<10.0		10.0	mg/kg	1	6021038	JF	11-Feb-26	8015B	
Surrogate: 1-Chlorooctane			82.1 %	52.4-130		6021038	JF	11-Feb-26	8015B	
Surrogate: 1-Chlorooctadecane			80.5 %	39.9-141		6021038	JF	11-Feb-26	8015B	

Cardinal Laboratories

*=Accredited Analyte

PLEASE NOTE: Liability and Damages. Cardinal's liability and client's exclusive remedy for any claim arising, whether based in contract or tort, shall be limited to the amount paid by client for analyses. All claims, including those for negligence or any other cause whatsoever shall be deemed waived unless made in writing and received by Cardinal within thirty (30) days after completion of the applicable service. In no event shall Cardinal be liable for incidental or consequential damage including, without limitation, business interruptions, loss of use, or loss of profits incurred by client, its subsidiaries, affiliates or successors arising out of or related to the performance of the services hereunder by Cardinal, regardless of whether such claim is based upon any of the above stated reasons or otherwise. Results relate only to the samples identified above. This report shall not be reproduced except in full with written approval of Cardinal Laboratories.

Celey D. Keene, Lab Director/Quality Manager



PHONE (575) 393-2326 ° 101 E. MARLAND ° HOBBS, NM 88240

Analytical Results For:

CRAIN ENVIROMENTAL 2925 E. 17TH ST. ODESSA TX, 79761	Project: SOUTH VACUUM #274 Project Number: NAPP2523985227 Project Manager: CINDY CRAIN Fax To:	Reported: 26-Feb-26 08:26
--	---	------------------------------

S - 7

H260772-07 (Soil)

Analyte	Result	MDL	Reporting Limit	Units	Dilution	Batch	Analyst	Analyzed	Method	Notes
---------	--------	-----	-----------------	-------	----------	-------	---------	----------	--------	-------

Cardinal Laboratories

Inorganic Compounds

Chloride	192		16.0	mg/kg	4	6021047	AC	11-Feb-26	4500-CI-B	
-----------------	------------	--	------	-------	---	---------	----	-----------	-----------	--

Petroleum Hydrocarbons by GC FID

GRO C6-C10*	<10.0		10.0	mg/kg	1	6021038	JF	11-Feb-26	8015B	
DRO >C10-C28*	<10.0		10.0	mg/kg	1	6021038	JF	11-Feb-26	8015B	
EXT DRO >C28-C36	<10.0		10.0	mg/kg	1	6021038	JF	11-Feb-26	8015B	
Surrogate: 1-Chlorooctane			90.5 %	52.4-130		6021038	JF	11-Feb-26	8015B	
Surrogate: 1-Chlorooctadecane			88.6 %	39.9-141		6021038	JF	11-Feb-26	8015B	

Cardinal Laboratories

*=Accredited Analyte

PLEASE NOTE: Liability and Damages. Cardinal's liability and client's exclusive remedy for any claim arising, whether based in contract or tort, shall be limited to the amount paid by client for analyses. All claims, including those for negligence or any other cause whatsoever shall be deemed waived unless made in writing and received by Cardinal within thirty (30) days after completion of the applicable service. In no event shall Cardinal be liable for incidental or consequential damage including, without limitation, business interruptions, loss of use, or loss of profits incurred by client, its subsidiaries, affiliates or successors arising out of or related to the performance of the services hereunder by Cardinal, regardless of whether such claim is based upon any of the above stated reasons or otherwise. Results relate only to the samples identified above. This report shall not be reproduced except in full with written approval of Cardinal Laboratories.

Celey D. Keene, Lab Director/Quality Manager



PHONE (575) 393-2326 ° 101 E. MARLAND ° HOBBS, NM 88240

Analytical Results For:

CRAIN ENVIROMENTAL 2925 E. 17TH ST. ODESSA TX, 79761	Project: SOUTH VACUUM #274 Project Number: NAPP2523985227 Project Manager: CINDY CRAIN Fax To:	Reported: 26-Feb-26 08:26
--	---	------------------------------

S - 12

H260772-08 (Soil)

Analyte	Result	MDL	Reporting Limit	Units	Dilution	Batch	Analyst	Analyzed	Method	Notes
---------	--------	-----	-----------------	-------	----------	-------	---------	----------	--------	-------

Cardinal Laboratories

Inorganic Compounds

Chloride	160		16.0	mg/kg	4	6021048	AC	11-Feb-26	4500-CI-B	
-----------------	------------	--	------	-------	---	---------	----	-----------	-----------	--

Petroleum Hydrocarbons by GC FID

GRO C6-C10*	<10.0		10.0	mg/kg	1	6021038	JF	11-Feb-26	8015B	
DRO >C10-C28*	<10.0		10.0	mg/kg	1	6021038	JF	11-Feb-26	8015B	
EXT DRO >C28-C36	<10.0		10.0	mg/kg	1	6021038	JF	11-Feb-26	8015B	
Surrogate: 1-Chlorooctane			89.0 %	52.4-130		6021038	JF	11-Feb-26	8015B	
Surrogate: 1-Chlorooctadecane			86.4 %	39.9-141		6021038	JF	11-Feb-26	8015B	

Cardinal Laboratories

*=Accredited Analyte

PLEASE NOTE: Liability and Damages. Cardinal's liability and client's exclusive remedy for any claim arising, whether based in contract or tort, shall be limited to the amount paid by client for analyses. All claims, including those for negligence or any other cause whatsoever shall be deemed waived unless made in writing and received by Cardinal within thirty (30) days after completion of the applicable service. In no event shall Cardinal be liable for incidental or consequential damage including, without limitation, business interruptions, loss of use, or loss of profits incurred by client, its subsidiaries, affiliates or successors arising out of or related to the performance of the services hereunder by Cardinal, regardless of whether such claim is based upon any of the above stated reasons or otherwise. Results relate only to the samples identified above. This report shall not be reproduced except in full with written approval of Cardinal Laboratories.

Celey D. Keene, Lab Director/Quality Manager



PHONE (575) 393-2326 ° 101 E. MARLAND ° HOBBS, NM 88240

Analytical Results For:

CRAIN ENVIROMENTAL 2925 E. 17TH ST. ODESSA TX, 79761	Project: SOUTH VACUUM #274 Project Number: NAPP2523985227 Project Manager: CINDY CRAIN Fax To:	Reported: 26-Feb-26 08:26
--	---	------------------------------

S - 15

H260772-09 (Soil)

Analyte	Result	MDL	Reporting Limit	Units	Dilution	Batch	Analyst	Analyzed	Method	Notes
---------	--------	-----	-----------------	-------	----------	-------	---------	----------	--------	-------

Cardinal Laboratories

Inorganic Compounds

Chloride	176		16.0	mg/kg	4	6021048	AC	11-Feb-26	4500-CI-B	
-----------------	------------	--	------	-------	---	---------	----	-----------	-----------	--

Petroleum Hydrocarbons by GC FID

GRO C6-C10*	<10.0		10.0	mg/kg	1	6021038	JF	11-Feb-26	8015B	
DRO >C10-C28*	<10.0		10.0	mg/kg	1	6021038	JF	11-Feb-26	8015B	
EXT DRO >C28-C36	<10.0		10.0	mg/kg	1	6021038	JF	11-Feb-26	8015B	
Surrogate: 1-Chlorooctane			86.5 %	52.4-130		6021038	JF	11-Feb-26	8015B	
Surrogate: 1-Chlorooctadecane			84.2 %	39.9-141		6021038	JF	11-Feb-26	8015B	

Cardinal Laboratories

*=Accredited Analyte

PLEASE NOTE: Liability and Damages. Cardinal's liability and client's exclusive remedy for any claim arising, whether based in contract or tort, shall be limited to the amount paid by client for analyses. All claims, including those for negligence or any other cause whatsoever shall be deemed waived unless made in writing and received by Cardinal within thirty (30) days after completion of the applicable service. In no event shall Cardinal be liable for incidental or consequential damage including, without limitation, business interruptions, loss of use, or loss of profits incurred by client, its subsidiaries, affiliates or successors arising out of or related to the performance of the services hereunder by Cardinal, regardless of whether such claim is based upon any of the above stated reasons or otherwise. Results relate only to the samples identified above. This report shall not be reproduced except in full with written approval of Cardinal Laboratories.

Celey D. Keene, Lab Director/Quality Manager



PHONE (575) 393-2326 ° 101 E. MARLAND ° HOBBS, NM 88240

Analytical Results For:

CRAIN ENVIROMENTAL 2925 E. 17TH ST. ODESSA TX, 79761	Project: SOUTH VACUUM #274 Project Number: NAPP2523985227 Project Manager: CINDY CRAIN Fax To:	Reported: 26-Feb-26 08:26
--	---	------------------------------

S - 27

H260772-10 (Soil)

Analyte	Result	MDL	Reporting Limit	Units	Dilution	Batch	Analyst	Analyzed	Method	Notes
---------	--------	-----	-----------------	-------	----------	-------	---------	----------	--------	-------

Cardinal Laboratories

Inorganic Compounds

Chloride	160		16.0	mg/kg	4	6021048	AC	11-Feb-26	4500-CI-B	
-----------------	------------	--	------	-------	---	---------	----	-----------	-----------	--

Petroleum Hydrocarbons by GC FID

GRO C6-C10*	<10.0		10.0	mg/kg	1	6021038	JF	11-Feb-26	8015B	
DRO >C10-C28*	<10.0		10.0	mg/kg	1	6021038	JF	11-Feb-26	8015B	
EXT DRO >C28-C36	<10.0		10.0	mg/kg	1	6021038	JF	11-Feb-26	8015B	
Surrogate: 1-Chlorooctane			87.7 %	52.4-130		6021038	JF	11-Feb-26	8015B	
Surrogate: 1-Chlorooctadecane			85.3 %	39.9-141		6021038	JF	11-Feb-26	8015B	

Cardinal Laboratories

*=Accredited Analyte

PLEASE NOTE: Liability and Damages. Cardinal's liability and client's exclusive remedy for any claim arising, whether based in contract or tort, shall be limited to the amount paid by client for analyses. All claims, including those for negligence or any other cause whatsoever shall be deemed waived unless made in writing and received by Cardinal within thirty (30) days after completion of the applicable service. In no event shall Cardinal be liable for incidental or consequential damage including, without limitation, business interruptions, loss of use, or loss of profits incurred by client, its subsidiaries, affiliates or successors arising out of or related to the performance of the services hereunder by Cardinal, regardless of whether such claim is based upon any of the above stated reasons or otherwise. Results relate only to the samples identified above. This report shall not be reproduced except in full with written approval of Cardinal Laboratories.

Celey D. Keene, Lab Director/Quality Manager



PHONE (575) 393-2326 ° 101 E. MARLAND ° HOBBS, NM 88240

Analytical Results For:

CRAIN ENVIROMENTAL 2925 E. 17TH ST. ODESSA TX, 79761	Project: SOUTH VACUUM #274 Project Number: NAPP2523985227 Project Manager: CINDY CRAIN Fax To:	Reported: 26-Feb-26 08:26
--	---	------------------------------

S - 29

H260772-11 (Soil)

Analyte	Result	MDL	Reporting Limit	Units	Dilution	Batch	Analyst	Analyzed	Method	Notes
---------	--------	-----	-----------------	-------	----------	-------	---------	----------	--------	-------

Cardinal Laboratories

Inorganic Compounds

Chloride	144		16.0	mg/kg	4	6021048	AC	11-Feb-26	4500-CI-B	
-----------------	------------	--	------	-------	---	---------	----	-----------	-----------	--

Petroleum Hydrocarbons by GC FID

GRO C6-C10*	<10.0		10.0	mg/kg	1	6021038	JF	11-Feb-26	8015B	
DRO >C10-C28*	<10.0		10.0	mg/kg	1	6021038	JF	11-Feb-26	8015B	
EXT DRO >C28-C36	<10.0		10.0	mg/kg	1	6021038	JF	11-Feb-26	8015B	
Surrogate: 1-Chlorooctane			87.8 %	52.4-130		6021038	JF	11-Feb-26	8015B	
Surrogate: 1-Chlorooctadecane			86.6 %	39.9-141		6021038	JF	11-Feb-26	8015B	

Cardinal Laboratories

*=Accredited Analyte

PLEASE NOTE: Liability and Damages. Cardinal's liability and client's exclusive remedy for any claim arising, whether based in contract or tort, shall be limited to the amount paid by client for analyses. All claims, including those for negligence or any other cause whatsoever shall be deemed waived unless made in writing and received by Cardinal within thirty (30) days after completion of the applicable service. In no event shall Cardinal be liable for incidental or consequential damage including, without limitation, business interruptions, loss of use, or loss of profits incurred by client, its subsidiaries, affiliates or successors arising out of or related to the performance of the services hereunder by Cardinal, regardless of whether such claim is based upon any of the above stated reasons or otherwise. Results relate only to the samples identified above. This report shall not be reproduced except in full with written approval of Cardinal Laboratories.

Celey D. Keene, Lab Director/Quality Manager



PHONE (575) 393-2326 ° 101 E. MARLAND ° HOBBS, NM 88240

Analytical Results For:

CRAIN ENVIROMENTAL 2925 E. 17TH ST. ODESSA TX, 79761	Project: SOUTH VACUUM #274 Project Number: NAPP2523985227 Project Manager: CINDY CRAIN Fax To:	Reported: 26-Feb-26 08:26
--	---	------------------------------

S - 33

H260772-12 (Soil)

Analyte	Result	MDL	Reporting Limit	Units	Dilution	Batch	Analyst	Analyzed	Method	Notes
---------	--------	-----	-----------------	-------	----------	-------	---------	----------	--------	-------

Cardinal Laboratories

Inorganic Compounds

Chloride	176		16.0	mg/kg	4	6021048	AC	11-Feb-26	4500-CI-B	
-----------------	------------	--	------	-------	---	---------	----	-----------	-----------	--

Petroleum Hydrocarbons by GC FID

GRO C6-C10*	<10.0		10.0	mg/kg	1	6021038	JF	11-Feb-26	8015B	
DRO >C10-C28*	<10.0		10.0	mg/kg	1	6021038	JF	11-Feb-26	8015B	
EXT DRO >C28-C36	<10.0		10.0	mg/kg	1	6021038	JF	11-Feb-26	8015B	
Surrogate: 1-Chlorooctane			91.1 %	52.4-130		6021038	JF	11-Feb-26	8015B	
Surrogate: 1-Chlorooctadecane			89.3 %	39.9-141		6021038	JF	11-Feb-26	8015B	

Cardinal Laboratories

*=Accredited Analyte

PLEASE NOTE: Liability and Damages. Cardinal's liability and client's exclusive remedy for any claim arising, whether based in contract or tort, shall be limited to the amount paid by client for analyses. All claims, including those for negligence or any other cause whatsoever shall be deemed waived unless made in writing and received by Cardinal within thirty (30) days after completion of the applicable service. In no event shall Cardinal be liable for incidental or consequential damage including, without limitation, business interruptions, loss of use, or loss of profits incurred by client, its subsidiaries, affiliates or successors arising out of or related to the performance of the services hereunder by Cardinal, regardless of whether such claim is based upon any of the above stated reasons or otherwise. Results relate only to the samples identified above. This report shall not be reproduced except in full with written approval of Cardinal Laboratories.

Celey D. Keene, Lab Director/Quality Manager



PHONE (575) 393-2326 ° 101 E. MARLAND ° HOBBS, NM 88240

Analytical Results For:

CRAIN ENVIROMENTAL 2925 E. 17TH ST. ODESSA TX, 79761	Project: SOUTH VACUUM #274 Project Number: NAPP2523985227 Project Manager: CINDY CRAIN Fax To:	Reported: 26-Feb-26 08:26
--	---	------------------------------

S - 34

H260772-13 (Soil)

Analyte	Result	MDL	Reporting Limit	Units	Dilution	Batch	Analyst	Analyzed	Method	Notes
---------	--------	-----	-----------------	-------	----------	-------	---------	----------	--------	-------

Cardinal Laboratories

Inorganic Compounds

Chloride	144		16.0	mg/kg	4	6021048	AC	11-Feb-26	4500-CI-B	
-----------------	------------	--	------	-------	---	---------	----	-----------	-----------	--

Petroleum Hydrocarbons by GC FID

GRO C6-C10*	<10.0		10.0	mg/kg	1	6021038	JF	11-Feb-26	8015B	
DRO >C10-C28*	<10.0		10.0	mg/kg	1	6021038	JF	11-Feb-26	8015B	
EXT DRO >C28-C36	<10.0		10.0	mg/kg	1	6021038	JF	11-Feb-26	8015B	
Surrogate: 1-Chlorooctane			89.9 %	52.4-130		6021038	JF	11-Feb-26	8015B	
Surrogate: 1-Chlorooctadecane			88.0 %	39.9-141		6021038	JF	11-Feb-26	8015B	

Cardinal Laboratories

*=Accredited Analyte

PLEASE NOTE: Liability and Damages. Cardinal's liability and client's exclusive remedy for any claim arising, whether based in contract or tort, shall be limited to the amount paid by client for analyses. All claims, including those for negligence or any other cause whatsoever shall be deemed waived unless made in writing and received by Cardinal within thirty (30) days after completion of the applicable service. In no event shall Cardinal be liable for incidental or consequential damage including, without limitation, business interruptions, loss of use, or loss of profits incurred by client, its subsidiaries, affiliates or successors arising out of or related to the performance of the services hereunder by Cardinal, regardless of whether such claim is based upon any of the above stated reasons or otherwise. Results relate only to the samples identified above. This report shall not be reproduced except in full with written approval of Cardinal Laboratories.

Celey D. Keene, Lab Director/Quality Manager



PHONE (575) 393-2326 ° 101 E. MARLAND ° HOBBS, NM 88240

Analytical Results For:

CRAIN ENVIROMENTAL 2925 E. 17TH ST. ODESSA TX, 79761	Project: SOUTH VACUUM #274 Project Number: NAPP2523985227 Project Manager: CINDY CRAIN Fax To:	Reported: 26-Feb-26 08:26
--	---	------------------------------

S - 36

H260772-14 (Soil)

Analyte	Result	MDL	Reporting Limit	Units	Dilution	Batch	Analyst	Analyzed	Method	Notes
---------	--------	-----	-----------------	-------	----------	-------	---------	----------	--------	-------

Cardinal Laboratories

Inorganic Compounds

Chloride	176		16.0	mg/kg	4	6021048	AC	11-Feb-26	4500-CI-B	
-----------------	------------	--	------	-------	---	---------	----	-----------	-----------	--

Petroleum Hydrocarbons by GC FID

GRO C6-C10*	<10.0		10.0	mg/kg	1	6021038	JF	11-Feb-26	8015B	
DRO >C10-C28*	<10.0		10.0	mg/kg	1	6021038	JF	11-Feb-26	8015B	
EXT DRO >C28-C36	<10.0		10.0	mg/kg	1	6021038	JF	11-Feb-26	8015B	
Surrogate: 1-Chlorooctane			91.3 %	52.4-130		6021038	JF	11-Feb-26	8015B	
Surrogate: 1-Chlorooctadecane			89.0 %	39.9-141		6021038	JF	11-Feb-26	8015B	

Cardinal Laboratories

*=Accredited Analyte

PLEASE NOTE: Liability and Damages. Cardinal's liability and client's exclusive remedy for any claim arising, whether based in contract or tort, shall be limited to the amount paid by client for analyses. All claims, including those for negligence or any other cause whatsoever shall be deemed waived unless made in writing and received by Cardinal within thirty (30) days after completion of the applicable service. In no event shall Cardinal be liable for incidental or consequential damage including, without limitation, business interruptions, loss of use, or loss of profits incurred by client, its subsidiaries, affiliates or successors arising out of or related to the performance of the services hereunder by Cardinal, regardless of whether such claim is based upon any of the above stated reasons or otherwise. Results relate only to the samples identified above. This report shall not be reproduced except in full with written approval of Cardinal Laboratories.

Celey D. Keene, Lab Director/Quality Manager



PHONE (575) 393-2326 ° 101 E. MARLAND ° HOBBS, NM 88240

Analytical Results For:

CRAIN ENVIROMENTAL 2925 E. 17TH ST. ODESSA TX, 79761	Project: SOUTH VACUUM #274 Project Number: NAPP2523985227 Project Manager: CINDY CRAIN Fax To:	Reported: 26-Feb-26 08:26
--	---	------------------------------

S - 37

H260772-15 (Soil)

Analyte	Result	MDL	Reporting Limit	Units	Dilution	Batch	Analyst	Analyzed	Method	Notes
---------	--------	-----	-----------------	-------	----------	-------	---------	----------	--------	-------

Cardinal Laboratories

Inorganic Compounds

Chloride	112		16.0	mg/kg	4	6021048	AC	11-Feb-26	4500-CI-B	
-----------------	------------	--	------	-------	---	---------	----	-----------	-----------	--

Petroleum Hydrocarbons by GC FID

GRO C6-C10*	<10.0		10.0	mg/kg	1	6021038	JF	11-Feb-26	8015B	
DRO >C10-C28*	<10.0		10.0	mg/kg	1	6021038	JF	11-Feb-26	8015B	
EXT DRO >C28-C36	<10.0		10.0	mg/kg	1	6021038	JF	11-Feb-26	8015B	
Surrogate: 1-Chlorooctane			85.7 %	52.4-130		6021038	JF	11-Feb-26	8015B	
Surrogate: 1-Chlorooctadecane			84.5 %	39.9-141		6021038	JF	11-Feb-26	8015B	

Cardinal Laboratories

*=Accredited Analyte

PLEASE NOTE: Liability and Damages. Cardinal's liability and client's exclusive remedy for any claim arising, whether based in contract or tort, shall be limited to the amount paid by client for analyses. All claims, including those for negligence or any other cause whatsoever shall be deemed waived unless made in writing and received by Cardinal within thirty (30) days after completion of the applicable service. In no event shall Cardinal be liable for incidental or consequential damage including, without limitation, business interruptions, loss of use, or loss of profits incurred by client, its subsidiaries, affiliates or successors arising out of or related to the performance of the services hereunder by Cardinal, regardless of whether such claim is based upon any of the above stated reasons or otherwise. Results relate only to the samples identified above. This report shall not be reproduced except in full with written approval of Cardinal Laboratories.

Celey D. Keene, Lab Director/Quality Manager



PHONE (575) 393-2326 ° 101 E. MARLAND ° HOBBS, NM 88240

Analytical Results For:

CRAIN ENVIROMENTAL 2925 E. 17TH ST. ODESSA TX, 79761	Project: SOUTH VACUUM #274 Project Number: NAPP2523985227 Project Manager: CINDY CRAIN Fax To:	Reported: 26-Feb-26 08:26
--	---	------------------------------

B - 1

H260772-16 (Soil)

Analyte	Result	MDL	Reporting Limit	Units	Dilution	Batch	Analyst	Analyzed	Method	Notes
---------	--------	-----	-----------------	-------	----------	-------	---------	----------	--------	-------

Cardinal Laboratories

Inorganic Compounds

Chloride	160		16.0	mg/kg	4	6021048	AC	11-Feb-26	4500-CI-B	
-----------------	------------	--	------	-------	---	---------	----	-----------	-----------	--

Petroleum Hydrocarbons by GC FID

GRO C6-C10*	<10.0		10.0	mg/kg	1	6021038	JF	11-Feb-26	8015B	
DRO >C10-C28*	<10.0		10.0	mg/kg	1	6021038	JF	11-Feb-26	8015B	
EXT DRO >C28-C36	<10.0		10.0	mg/kg	1	6021038	JF	11-Feb-26	8015B	
Surrogate: 1-Chlorooctane			88.8 %	52.4-130		6021038	JF	11-Feb-26	8015B	
Surrogate: 1-Chlorooctadecane			87.8 %	39.9-141		6021038	JF	11-Feb-26	8015B	

Cardinal Laboratories

*=Accredited Analyte

PLEASE NOTE: Liability and Damages. Cardinal's liability and client's exclusive remedy for any claim arising, whether based in contract or tort, shall be limited to the amount paid by client for analyses. All claims, including those for negligence or any other cause whatsoever shall be deemed waived unless made in writing and received by Cardinal within thirty (30) days after completion of the applicable service. In no event shall Cardinal be liable for incidental or consequential damage including, without limitation, business interruptions, loss of use, or loss of profits incurred by client, its subsidiaries, affiliates or successors arising out of or related to the performance of the services hereunder by Cardinal, regardless of whether such claim is based upon any of the above stated reasons or otherwise. Results relate only to the samples identified above. This report shall not be reproduced except in full with written approval of Cardinal Laboratories.

Celey D. Keene, Lab Director/Quality Manager



PHONE (575) 393-2326 ° 101 E. MARLAND ° HOBBS, NM 88240

Analytical Results For:

CRAIN ENVIROMENTAL 2925 E. 17TH ST. ODESSA TX, 79761	Project: SOUTH VACUUM #274 Project Number: NAPP2523985227 Project Manager: CINDY CRAIN Fax To:	Reported: 26-Feb-26 08:26
--	---	------------------------------

B - 2

H260772-17 (Soil)

Analyte	Result	MDL	Reporting Limit	Units	Dilution	Batch	Analyst	Analyzed	Method	Notes
---------	--------	-----	-----------------	-------	----------	-------	---------	----------	--------	-------

Cardinal Laboratories

Inorganic Compounds

Chloride	112		16.0	mg/kg	4	6021048	AC	11-Feb-26	4500-CI-B	
-----------------	------------	--	------	-------	---	---------	----	-----------	-----------	--

Petroleum Hydrocarbons by GC FID

GRO C6-C10*	<10.0		10.0	mg/kg	1	6021038	JF	11-Feb-26	8015B	
DRO >C10-C28*	<10.0		10.0	mg/kg	1	6021038	JF	11-Feb-26	8015B	
EXT DRO >C28-C36	<10.0		10.0	mg/kg	1	6021038	JF	11-Feb-26	8015B	
<i>Surrogate: 1-Chlorooctane</i>			<i>85.3 %</i>	<i>52.4-130</i>		<i>6021038</i>	<i>JF</i>	<i>11-Feb-26</i>	<i>8015B</i>	
<i>Surrogate: 1-Chlorooctadecane</i>			<i>83.2 %</i>	<i>39.9-141</i>		<i>6021038</i>	<i>JF</i>	<i>11-Feb-26</i>	<i>8015B</i>	

Cardinal Laboratories

*=Accredited Analyte

PLEASE NOTE: Liability and Damages. Cardinal's liability and client's exclusive remedy for any claim arising, whether based in contract or tort, shall be limited to the amount paid by client for analyses. All claims, including those for negligence or any other cause whatsoever shall be deemed waived unless made in writing and received by Cardinal within thirty (30) days after completion of the applicable service. In no event shall Cardinal be liable for incidental or consequential damage including, without limitation, business interruptions, loss of use, or loss of profits incurred by client, its subsidiaries, affiliates or successors arising out of or related to the performance of the services hereunder by Cardinal, regardless of whether such claim is based upon any of the above stated reasons or otherwise. Results relate only to the samples identified above. This report shall not be reproduced except in full with written approval of Cardinal Laboratories.

Celey D. Keene, Lab Director/Quality Manager



PHONE (575) 393-2326 ° 101 E. MARLAND ° HOBBS, NM 88240

Analytical Results For:

CRAIN ENVIROMENTAL 2925 E. 17TH ST. ODESSA TX, 79761	Project: SOUTH VACUUM #274 Project Number: NAPP2523985227 Project Manager: CINDY CRAIN Fax To:	Reported: 26-Feb-26 08:26
--	---	------------------------------

B - 4

H260772-18 (Soil)

Analyte	Result	MDL	Reporting Limit	Units	Dilution	Batch	Analyst	Analyzed	Method	Notes
---------	--------	-----	-----------------	-------	----------	-------	---------	----------	--------	-------

Cardinal Laboratories

Inorganic Compounds

Chloride	160		16.0	mg/kg	4	6021048	AC	11-Feb-26	4500-CI-B	
-----------------	------------	--	------	-------	---	---------	----	-----------	-----------	--

Petroleum Hydrocarbons by GC FID

GRO C6-C10*	<10.0		10.0	mg/kg	1	6021038	JF	11-Feb-26	8015B	
DRO >C10-C28*	<10.0		10.0	mg/kg	1	6021038	JF	11-Feb-26	8015B	
EXT DRO >C28-C36	<10.0		10.0	mg/kg	1	6021038	JF	11-Feb-26	8015B	
Surrogate: 1-Chlorooctane			85.1 %	52.4-130		6021038	JF	11-Feb-26	8015B	
Surrogate: 1-Chlorooctadecane			82.5 %	39.9-141		6021038	JF	11-Feb-26	8015B	

Cardinal Laboratories

*=Accredited Analyte

PLEASE NOTE: Liability and Damages. Cardinal's liability and client's exclusive remedy for any claim arising, whether based in contract or tort, shall be limited to the amount paid by client for analyses. All claims, including those for negligence or any other cause whatsoever shall be deemed waived unless made in writing and received by Cardinal within thirty (30) days after completion of the applicable service. In no event shall Cardinal be liable for incidental or consequential damage including, without limitation, business interruptions, loss of use, or loss of profits incurred by client, its subsidiaries, affiliates or successors arising out of or related to the performance of the services hereunder by Cardinal, regardless of whether such claim is based upon any of the above stated reasons or otherwise. Results relate only to the samples identified above. This report shall not be reproduced except in full with written approval of Cardinal Laboratories.

Celey D. Keene, Lab Director/Quality Manager



PHONE (575) 393-2326 ° 101 E. MARLAND ° HOBBS, NM 88240

Analytical Results For:

CRAIN ENVIROMENTAL 2925 E. 17TH ST. ODESSA TX, 79761	Project: SOUTH VACUUM #274 Project Number: NAPP2523985227 Project Manager: CINDY CRAIN Fax To:	Reported: 26-Feb-26 08:26
--	---	------------------------------

B - 5

H260772-19 (Soil)

Analyte	Result	MDL	Reporting Limit	Units	Dilution	Batch	Analyst	Analyzed	Method	Notes
---------	--------	-----	-----------------	-------	----------	-------	---------	----------	--------	-------

Cardinal Laboratories

Inorganic Compounds

Chloride	128		16.0	mg/kg	4	6021048	AC	11-Feb-26	4500-CI-B	
-----------------	------------	--	------	-------	---	---------	----	-----------	-----------	--

Petroleum Hydrocarbons by GC FID

GRO C6-C10*	<10.0		10.0	mg/kg	1	6021038	JF	11-Feb-26	8015B	
DRO >C10-C28*	<10.0		10.0	mg/kg	1	6021038	JF	11-Feb-26	8015B	
EXT DRO >C28-C36	<10.0		10.0	mg/kg	1	6021038	JF	11-Feb-26	8015B	
Surrogate: 1-Chlorooctane			91.7 %	52.4-130		6021038	JF	11-Feb-26	8015B	
Surrogate: 1-Chlorooctadecane			89.7 %	39.9-141		6021038	JF	11-Feb-26	8015B	

Cardinal Laboratories

*=Accredited Analyte

PLEASE NOTE: Liability and Damages. Cardinal's liability and client's exclusive remedy for any claim arising, whether based in contract or tort, shall be limited to the amount paid by client for analyses. All claims, including those for negligence or any other cause whatsoever shall be deemed waived unless made in writing and received by Cardinal within thirty (30) days after completion of the applicable service. In no event shall Cardinal be liable for incidental or consequential damage including, without limitation, business interruptions, loss of use, or loss of profits incurred by client, its subsidiaries, affiliates or successors arising out of or related to the performance of the services hereunder by Cardinal, regardless of whether such claim is based upon any of the above stated reasons or otherwise. Results relate only to the samples identified above. This report shall not be reproduced except in full with written approval of Cardinal Laboratories.

Celey D. Keene, Lab Director/Quality Manager



PHONE (575) 393-2326 ° 101 E. MARLAND ° HOBBS, NM 88240

Analytical Results For:

CRAIN ENVIROMENTAL 2925 E. 17TH ST. ODESSA TX, 79761	Project: SOUTH VACUUM #274 Project Number: NAPP2523985227 Project Manager: CINDY CRAIN Fax To:	Reported: 26-Feb-26 08:26
--	---	------------------------------

B - 27
H260772-20 (Soil)

Analyte	Result	MDL	Reporting Limit	Units	Dilution	Batch	Analyst	Analyzed	Method	Notes
---------	--------	-----	-----------------	-------	----------	-------	---------	----------	--------	-------

Cardinal Laboratories

Inorganic Compounds

Chloride	144		16.0	mg/kg	4	6021048	AC	11-Feb-26	4500-CI-B	
-----------------	------------	--	------	-------	---	---------	----	-----------	-----------	--

Petroleum Hydrocarbons by GC FID

GRO C6-C10*	<10.0		10.0	mg/kg	1	6021039	JF	11-Feb-26	8015B	
DRO >C10-C28*	<10.0		10.0	mg/kg	1	6021039	JF	11-Feb-26	8015B	
EXT DRO >C28-C36	<10.0		10.0	mg/kg	1	6021039	JF	11-Feb-26	8015B	
Surrogate: 1-Chlorooctane			71.4 %	52.4-130		6021039	JF	11-Feb-26	8015B	
Surrogate: 1-Chlorooctadecane			68.4 %	39.9-141		6021039	JF	11-Feb-26	8015B	

Cardinal Laboratories

*=Accredited Analyte

PLEASE NOTE: Liability and Damages. Cardinal's liability and client's exclusive remedy for any claim arising, whether based in contract or tort, shall be limited to the amount paid by client for analyses. All claims, including those for negligence or any other cause whatsoever shall be deemed waived unless made in writing and received by Cardinal within thirty (30) days after completion of the applicable service. In no event shall Cardinal be liable for incidental or consequential damage including, without limitation, business interruptions, loss of use, or loss of profits incurred by client, its subsidiaries, affiliates or successors arising out of or related to the performance of the services hereunder by Cardinal, regardless of whether such claim is based upon any of the above stated reasons or otherwise. Results relate only to the samples identified above. This report shall not be reproduced except in full with written approval of Cardinal Laboratories.

Celey D. Keene, Lab Director/Quality Manager



PHONE (575) 393-2326 ° 101 E. MARLAND ° HOBBS, NM 88240

Analytical Results For:

CRAIN ENVIROMENTAL 2925 E. 17TH ST. ODESSA TX, 79761	Project: SOUTH VACUUM #274 Project Number: NAPP2523985227 Project Manager: CINDY CRAIN Fax To:	Reported: 26-Feb-26 08:26
--	---	------------------------------

**B - 29
H260772-21 (Soil)**

Analyte	Result	MDL	Reporting Limit	Units	Dilution	Batch	Analyst	Analyzed	Method	Notes
---------	--------	-----	-----------------	-------	----------	-------	---------	----------	--------	-------

Cardinal Laboratories

Inorganic Compounds

Chloride	608		16.0	mg/kg	4	6021048	AC	11-Feb-26	4500-CI-B	
-----------------	------------	--	------	-------	---	---------	----	-----------	-----------	--

Petroleum Hydrocarbons by GC FID

GRO C6-C10*	<10.0		10.0	mg/kg	1	6021039	JF	11-Feb-26	8015B	
DRO >C10-C28*	<10.0		10.0	mg/kg	1	6021039	JF	11-Feb-26	8015B	
EXT DRO >C28-C36	<10.0		10.0	mg/kg	1	6021039	JF	11-Feb-26	8015B	
Surrogate: 1-Chlorooctane			70.3 %	52.4-130		6021039	JF	11-Feb-26	8015B	
Surrogate: 1-Chlorooctadecane			66.9 %	39.9-141		6021039	JF	11-Feb-26	8015B	

Cardinal Laboratories

*=Accredited Analyte

PLEASE NOTE: Liability and Damages. Cardinal's liability and client's exclusive remedy for any claim arising, whether based in contract or tort, shall be limited to the amount paid by client for analyses. All claims, including those for negligence or any other cause whatsoever shall be deemed waived unless made in writing and received by Cardinal within thirty (30) days after completion of the applicable service. In no event shall Cardinal be liable for incidental or consequential damage including, without limitation, business interruptions, loss of use, or loss of profits incurred by client, its subsidiaries, affiliates or successors arising out of or related to the performance of the services hereunder by Cardinal, regardless of whether such claim is based upon any of the above stated reasons or otherwise. Results relate only to the samples identified above. This report shall not be reproduced except in full with written approval of Cardinal Laboratories.

Celey D. Keene, Lab Director/Quality Manager



PHONE (575) 393-2326 ° 101 E. MARLAND ° HOBBS, NM 88240

Analytical Results For:

CRAIN ENVIROMENTAL 2925 E. 17TH ST. ODESSA TX, 79761	Project: SOUTH VACUUM #274 Project Number: NAPP2523985227 Project Manager: CINDY CRAIN Fax To:	Reported: 26-Feb-26 08:26
--	---	------------------------------

B - 30
H260772-22 (Soil)

Analyte	Result	MDL	Reporting Limit	Units	Dilution	Batch	Analyst	Analyzed	Method	Notes
---------	--------	-----	-----------------	-------	----------	-------	---------	----------	--------	-------

Cardinal Laboratories

Inorganic Compounds

Chloride	304		16.0	mg/kg	4	6021048	AC	11-Feb-26	4500-CI-B	
-----------------	------------	--	------	-------	---	---------	----	-----------	-----------	--

Petroleum Hydrocarbons by GC FID

GRO C6-C10*	<10.0		10.0	mg/kg	1	6021039	JF	11-Feb-26	8015B	
DRO >C10-C28*	<10.0		10.0	mg/kg	1	6021039	JF	11-Feb-26	8015B	
EXT DRO >C28-C36	<10.0		10.0	mg/kg	1	6021039	JF	11-Feb-26	8015B	
Surrogate: 1-Chlorooctane			79.0 %	52.4-130		6021039	JF	11-Feb-26	8015B	
Surrogate: 1-Chlorooctadecane			75.0 %	39.9-141		6021039	JF	11-Feb-26	8015B	

Cardinal Laboratories

*=Accredited Analyte

PLEASE NOTE: Liability and Damages. Cardinal's liability and client's exclusive remedy for any claim arising, whether based in contract or tort, shall be limited to the amount paid by client for analyses. All claims, including those for negligence or any other cause whatsoever shall be deemed waived unless made in writing and received by Cardinal within thirty (30) days after completion of the applicable service. In no event shall Cardinal be liable for incidental or consequential damage including, without limitation, business interruptions, loss of use, or loss of profits incurred by client, its subsidiaries, affiliates or successors arising out of or related to the performance of the services hereunder by Cardinal, regardless of whether such claim is based upon any of the above stated reasons or otherwise. Results relate only to the samples identified above. This report shall not be reproduced except in full with written approval of Cardinal Laboratories.

Celey D. Keene, Lab Director/Quality Manager



PHONE (575) 393-2326 ° 101 E. MARLAND ° HOBBS, NM 88240

Analytical Results For:

CRAIN ENVIROMENTAL 2925 E. 17TH ST. ODESSA TX, 79761	Project: SOUTH VACUUM #274 Project Number: NAPP2523985227 Project Manager: CINDY CRAIN Fax To:	Reported: 26-Feb-26 08:26
--	---	------------------------------

B - 54
H260772-23 (Soil)

Analyte	Result	MDL	Reporting Limit	Units	Dilution	Batch	Analyst	Analyzed	Method	Notes
---------	--------	-----	-----------------	-------	----------	-------	---------	----------	--------	-------

Cardinal Laboratories

Inorganic Compounds

Chloride	64.0		16.0	mg/kg	4	6021048	AC	11-Feb-26	4500-CI-B	
-----------------	-------------	--	------	-------	---	---------	----	-----------	-----------	--

Petroleum Hydrocarbons by GC FID

GRO C6-C10*	<10.0		10.0	mg/kg	1	6021039	JF	11-Feb-26	8015B	
DRO >C10-C28*	<10.0		10.0	mg/kg	1	6021039	JF	11-Feb-26	8015B	
EXT DRO >C28-C36	<10.0		10.0	mg/kg	1	6021039	JF	11-Feb-26	8015B	
Surrogate: 1-Chlorooctane			68.4 %	52.4-130		6021039	JF	11-Feb-26	8015B	
Surrogate: 1-Chlorooctadecane			63.5 %	39.9-141		6021039	JF	11-Feb-26	8015B	

Cardinal Laboratories

*=Accredited Analyte

PLEASE NOTE: Liability and Damages. Cardinal's liability and client's exclusive remedy for any claim arising, whether based in contract or tort, shall be limited to the amount paid by client for analyses. All claims, including those for negligence or any other cause whatsoever shall be deemed waived unless made in writing and received by Cardinal within thirty (30) days after completion of the applicable service. In no event shall Cardinal be liable for incidental or consequential damage including, without limitation, business interruptions, loss of use, or loss of profits incurred by client, its subsidiaries, affiliates or successors arising out of or related to the performance of the services hereunder by Cardinal, regardless of whether such claim is based upon any of the above stated reasons or otherwise. Results relate only to the samples identified above. This report shall not be reproduced except in full with written approval of Cardinal Laboratories.

Celey D. Keene, Lab Director/Quality Manager



PHONE (575) 393-2326 ° 101 E. MARLAND ° HOBBS, NM 88240

Analytical Results For:

CRAIN ENVIROMENTAL 2925 E. 17TH ST. ODESSA TX, 79761	Project: SOUTH VACUUM #274 Project Number: NAPP2523985227 Project Manager: CINDY CRAIN Fax To:	Reported: 26-Feb-26 08:26
--	---	------------------------------

B - 58
H260772-24 (Soil)

Analyte	Result	MDL	Reporting Limit	Units	Dilution	Batch	Analyst	Analyzed	Method	Notes
---------	--------	-----	-----------------	-------	----------	-------	---------	----------	--------	-------

Cardinal Laboratories

Inorganic Compounds

Chloride	48.0		16.0	mg/kg	4	6021048	AC	11-Feb-26	4500-CI-B	
-----------------	-------------	--	------	-------	---	---------	----	-----------	-----------	--

Petroleum Hydrocarbons by GC FID

GRO C6-C10*	<10.0		10.0	mg/kg	1	6021039	JF	11-Feb-26	8015B	
DRO >C10-C28*	<10.0		10.0	mg/kg	1	6021039	JF	11-Feb-26	8015B	
EXT DRO >C28-C36	<10.0		10.0	mg/kg	1	6021039	JF	11-Feb-26	8015B	
Surrogate: 1-Chlorooctane			69.7 %	52.4-130		6021039	JF	11-Feb-26	8015B	
Surrogate: 1-Chlorooctadecane			65.0 %	39.9-141		6021039	JF	11-Feb-26	8015B	

Cardinal Laboratories

*=Accredited Analyte

PLEASE NOTE: Liability and Damages. Cardinal's liability and client's exclusive remedy for any claim arising, whether based in contract or tort, shall be limited to the amount paid by client for analyses. All claims, including those for negligence or any other cause whatsoever shall be deemed waived unless made in writing and received by Cardinal within thirty (30) days after completion of the applicable service. In no event shall Cardinal be liable for incidental or consequential damage including, without limitation, business interruptions, loss of use, or loss of profits incurred by client, its subsidiaries, affiliates or successors arising out of or related to the performance of the services hereunder by Cardinal, regardless of whether such claim is based upon any of the above stated reasons or otherwise. Results relate only to the samples identified above. This report shall not be reproduced except in full with written approval of Cardinal Laboratories.

Celey D. Keene, Lab Director/Quality Manager



PHONE (575) 393-2326 ° 101 E. MARLAND ° HOBBS, NM 88240

Analytical Results For:

CRAIN ENVIROMENTAL 2925 E. 17TH ST. ODESSA TX, 79761	Project: SOUTH VACUUM #274 Project Number: NAPP2523985227 Project Manager: CINDY CRAIN Fax To:	Reported: 26-Feb-26 08:26
--	---	------------------------------

B - 60
H260772-25 (Soil)

Analyte	Result	MDL	Reporting Limit	Units	Dilution	Batch	Analyst	Analyzed	Method	Notes
---------	--------	-----	-----------------	-------	----------	-------	---------	----------	--------	-------

Cardinal Laboratories

Inorganic Compounds

Chloride	48.0		16.0	mg/kg	4	6021048	AC	11-Feb-26	4500-CI-B	
-----------------	-------------	--	------	-------	---	---------	----	-----------	-----------	--

Petroleum Hydrocarbons by GC FID

GRO C6-C10*	<10.0		10.0	mg/kg	1	6021039	JF	11-Feb-26	8015B	
DRO >C10-C28*	<10.0		10.0	mg/kg	1	6021039	JF	11-Feb-26	8015B	
EXT DRO >C28-C36	<10.0		10.0	mg/kg	1	6021039	JF	11-Feb-26	8015B	
Surrogate: 1-Chlorooctane			74.4 %	52.4-130		6021039	JF	11-Feb-26	8015B	
Surrogate: 1-Chlorooctadecane			71.4 %	39.9-141		6021039	JF	11-Feb-26	8015B	

Cardinal Laboratories

*=Accredited Analyte

PLEASE NOTE: Liability and Damages. Cardinal's liability and client's exclusive remedy for any claim arising, whether based in contract or tort, shall be limited to the amount paid by client for analyses. All claims, including those for negligence or any other cause whatsoever shall be deemed waived unless made in writing and received by Cardinal within thirty (30) days after completion of the applicable service. In no event shall Cardinal be liable for incidental or consequential damage including, without limitation, business interruptions, loss of use, or loss of profits incurred by client, its subsidiaries, affiliates or successors arising out of or related to the performance of the services hereunder by Cardinal, regardless of whether such claim is based upon any of the above stated reasons or otherwise. Results relate only to the samples identified above. This report shall not be reproduced except in full with written approval of Cardinal Laboratories.

Celey D. Keene, Lab Director/Quality Manager



PHONE (575) 393-2326 ° 101 E. MARLAND ° HOBBS, NM 88240

Analytical Results For:

CRAIN ENVIROMENTAL 2925 E. 17TH ST. ODESSA TX, 79761	Project: SOUTH VACUUM #274 Project Number: NAPP2523985227 Project Manager: CINDY CRAIN Fax To:	Reported: 26-Feb-26 08:26
--	---	------------------------------

B - 66
H260772-26 (Soil)

Analyte	Result	MDL	Reporting Limit	Units	Dilution	Batch	Analyst	Analyzed	Method	Notes
---------	--------	-----	-----------------	-------	----------	-------	---------	----------	--------	-------

Cardinal Laboratories

Inorganic Compounds

Chloride	80.0		16.0	mg/kg	4	6021048	AC	11-Feb-26	4500-CI-B	
-----------------	-------------	--	------	-------	---	---------	----	-----------	-----------	--

Petroleum Hydrocarbons by GC FID

GRO C6-C10*	<10.0		10.0	mg/kg	1	6021039	JF	11-Feb-26	8015B	
DRO >C10-C28*	<10.0		10.0	mg/kg	1	6021039	JF	11-Feb-26	8015B	
EXT DRO >C28-C36	<10.0		10.0	mg/kg	1	6021039	JF	11-Feb-26	8015B	
Surrogate: 1-Chlorooctane			71.9 %	52.4-130		6021039	JF	11-Feb-26	8015B	
Surrogate: 1-Chlorooctadecane			67.3 %	39.9-141		6021039	JF	11-Feb-26	8015B	

Cardinal Laboratories

*=Accredited Analyte

PLEASE NOTE: Liability and Damages. Cardinal's liability and client's exclusive remedy for any claim arising, whether based in contract or tort, shall be limited to the amount paid by client for analyses. All claims, including those for negligence or any other cause whatsoever shall be deemed waived unless made in writing and received by Cardinal within thirty (30) days after completion of the applicable service. In no event shall Cardinal be liable for incidental or consequential damage including, without limitation, business interruptions, loss of use, or loss of profits incurred by client, its subsidiaries, affiliates or successors arising out of or related to the performance of the services hereunder by Cardinal, regardless of whether such claim is based upon any of the above stated reasons or otherwise. Results relate only to the samples identified above. This report shall not be reproduced except in full with written approval of Cardinal Laboratories.

Celey D. Keene, Lab Director/Quality Manager



PHONE (575) 393-2326 ° 101 E. MARLAND ° HOBBS, NM 88240

Analytical Results For:

CRAIN ENVIROMENTAL 2925 E. 17TH ST. ODESSA TX, 79761	Project: SOUTH VACUUM #274 Project Number: NAPP2523985227 Project Manager: CINDY CRAIN Fax To:	Reported: 26-Feb-26 08:26
--	---	------------------------------

B - 68
H260772-27 (Soil)

Analyte	Result	MDL	Reporting Limit	Units	Dilution	Batch	Analyst	Analyzed	Method	Notes
---------	--------	-----	-----------------	-------	----------	-------	---------	----------	--------	-------

Cardinal Laboratories

Inorganic Compounds

Chloride	64.0		16.0	mg/kg	4	6021048	AC	11-Feb-26	4500-CI-B	
-----------------	-------------	--	------	-------	---	---------	----	-----------	-----------	--

Petroleum Hydrocarbons by GC FID

GRO C6-C10*	<10.0		10.0	mg/kg	1	6021039	JF	11-Feb-26	8015B	
DRO >C10-C28*	<10.0		10.0	mg/kg	1	6021039	JF	11-Feb-26	8015B	
EXT DRO >C28-C36	<10.0		10.0	mg/kg	1	6021039	JF	11-Feb-26	8015B	
Surrogate: 1-Chlorooctane			65.1 %	52.4-130		6021039	JF	11-Feb-26	8015B	
Surrogate: 1-Chlorooctadecane			61.1 %	39.9-141		6021039	JF	11-Feb-26	8015B	

Cardinal Laboratories

*=Accredited Analyte

PLEASE NOTE: Liability and Damages. Cardinal's liability and client's exclusive remedy for any claim arising, whether based in contract or tort, shall be limited to the amount paid by client for analyses. All claims, including those for negligence or any other cause whatsoever shall be deemed waived unless made in writing and received by Cardinal within thirty (30) days after completion of the applicable service. In no event shall Cardinal be liable for incidental or consequential damage including, without limitation, business interruptions, loss of use, or loss of profits incurred by client, its subsidiaries, affiliates or successors arising out of or related to the performance of the services hereunder by Cardinal, regardless of whether such claim is based upon any of the above stated reasons or otherwise. Results relate only to the samples identified above. This report shall not be reproduced except in full with written approval of Cardinal Laboratories.

Celey D. Keene, Lab Director/Quality Manager



PHONE (575) 393-2326 ° 101 E. MARLAND ° HOBBS, NM 88240

Analytical Results For:

CRAIN ENVIROMENTAL 2925 E. 17TH ST. ODESSA TX, 79761	Project: SOUTH VACUUM #274 Project Number: NAPP2523985227 Project Manager: CINDY CRAIN Fax To:	Reported: 26-Feb-26 08:26
--	---	------------------------------

B - 69
H260772-28 (Soil)

Analyte	Result	MDL	Reporting Limit	Units	Dilution	Batch	Analyst	Analyzed	Method	Notes
---------	--------	-----	-----------------	-------	----------	-------	---------	----------	--------	-------

Cardinal Laboratories

Inorganic Compounds

Chloride	32.0		16.0	mg/kg	4	6021049	AC	11-Feb-26	4500-CI-B	
-----------------	-------------	--	------	-------	---	---------	----	-----------	-----------	--

Petroleum Hydrocarbons by GC FID

GRO C6-C10*	<10.0		10.0	mg/kg	1	6021039	JF	11-Feb-26	8015B	
DRO >C10-C28*	<10.0		10.0	mg/kg	1	6021039	JF	11-Feb-26	8015B	
EXT DRO >C28-C36	<10.0		10.0	mg/kg	1	6021039	JF	11-Feb-26	8015B	
Surrogate: 1-Chlorooctane			68.1 %	52.4-130		6021039	JF	11-Feb-26	8015B	
Surrogate: 1-Chlorooctadecane			64.5 %	39.9-141		6021039	JF	11-Feb-26	8015B	

Cardinal Laboratories

*=Accredited Analyte

PLEASE NOTE: Liability and Damages. Cardinal's liability and client's exclusive remedy for any claim arising, whether based in contract or tort, shall be limited to the amount paid by client for analyses. All claims, including those for negligence or any other cause whatsoever shall be deemed waived unless made in writing and received by Cardinal within thirty (30) days after completion of the applicable service. In no event shall Cardinal be liable for incidental or consequential damage including, without limitation, business interruptions, loss of use, or loss of profits incurred by client, its subsidiaries, affiliates or successors arising out of or related to the performance of the services hereunder by Cardinal, regardless of whether such claim is based upon any of the above stated reasons or otherwise. Results relate only to the samples identified above. This report shall not be reproduced except in full with written approval of Cardinal Laboratories.

Celey D. Keene, Lab Director/Quality Manager



PHONE (575) 393-2326 ° 101 E. MARLAND ° HOBBS, NM 88240

Analytical Results For:

CRAIN ENVIROMENTAL 2925 E. 17TH ST. ODESSA TX, 79761	Project: SOUTH VACUUM #274 Project Number: NAPP2523985227 Project Manager: CINDY CRAIN Fax To:	Reported: 26-Feb-26 08:26
--	---	------------------------------

**B - 71
 H260772-29 (Soil)**

Analyte	Result	MDL	Reporting Limit	Units	Dilution	Batch	Analyst	Analyzed	Method	Notes
---------	--------	-----	-----------------	-------	----------	-------	---------	----------	--------	-------

Cardinal Laboratories

Inorganic Compounds

Chloride	192		16.0	mg/kg	4	6021049	AC	11-Feb-26	4500-CI-B	
-----------------	------------	--	------	-------	---	---------	----	-----------	-----------	--

Petroleum Hydrocarbons by GC FID

GRO C6-C10*	<10.0		10.0	mg/kg	1	6021039	JF	11-Feb-26	8015B	
DRO >C10-C28*	<10.0		10.0	mg/kg	1	6021039	JF	11-Feb-26	8015B	
EXT DRO >C28-C36	<10.0		10.0	mg/kg	1	6021039	JF	11-Feb-26	8015B	
Surrogate: 1-Chlorooctane			84.2 %	52.4-130		6021039	JF	11-Feb-26	8015B	
Surrogate: 1-Chlorooctadecane			79.8 %	39.9-141		6021039	JF	11-Feb-26	8015B	

Cardinal Laboratories

*=Accredited Analyte

PLEASE NOTE: Liability and Damages. Cardinal's liability and client's exclusive remedy for any claim arising, whether based in contract or tort, shall be limited to the amount paid by client for analyses. All claims, including those for negligence or any other cause whatsoever shall be deemed waived unless made in writing and received by Cardinal within thirty (30) days after completion of the applicable service. In no event shall Cardinal be liable for incidental or consequential damage including, without limitation, business interruptions, loss of use, or loss of profits incurred by client, its subsidiaries, affiliates or successors arising out of or related to the performance of the services hereunder by Cardinal, regardless of whether such claim is based upon any of the above stated reasons or otherwise. Results relate only to the samples identified above. This report shall not be reproduced except in full with written approval of Cardinal Laboratories.

Celey D. Keene, Lab Director/Quality Manager



PHONE (575) 393-2326 ° 101 E. MARLAND ° HOBBS, NM 88240

Analytical Results For:

CRAIN ENVIROMENTAL 2925 E. 17TH ST. ODESSA TX, 79761	Project: SOUTH VACUUM #274 Project Number: NAPP2523985227 Project Manager: CINDY CRAIN Fax To:	Reported: 26-Feb-26 08:26
--	---	------------------------------

B - 72
H260772-30 (Soil)

Analyte	Result	MDL	Reporting Limit	Units	Dilution	Batch	Analyst	Analyzed	Method	Notes
---------	--------	-----	-----------------	-------	----------	-------	---------	----------	--------	-------

Cardinal Laboratories

Inorganic Compounds

Chloride	112		16.0	mg/kg	4	6021049	AC	11-Feb-26	4500-CI-B	
-----------------	------------	--	------	-------	---	---------	----	-----------	-----------	--

Petroleum Hydrocarbons by GC FID

GRO C6-C10*	<10.0		10.0	mg/kg	1	6021039	JF	11-Feb-26	8015B	
DRO >C10-C28*	<10.0		10.0	mg/kg	1	6021039	JF	11-Feb-26	8015B	
EXT DRO >C28-C36	<10.0		10.0	mg/kg	1	6021039	JF	11-Feb-26	8015B	
Surrogate: 1-Chlorooctane			62.7 %	52.4-130		6021039	JF	11-Feb-26	8015B	
Surrogate: 1-Chlorooctadecane			59.9 %	39.9-141		6021039	JF	11-Feb-26	8015B	

Cardinal Laboratories

*=Accredited Analyte

PLEASE NOTE: Liability and Damages. Cardinal's liability and client's exclusive remedy for any claim arising, whether based in contract or tort, shall be limited to the amount paid by client for analyses. All claims, including those for negligence or any other cause whatsoever shall be deemed waived unless made in writing and received by Cardinal within thirty (30) days after completion of the applicable service. In no event shall Cardinal be liable for incidental or consequential damage including, without limitation, business interruptions, loss of use, or loss of profits incurred by client, its subsidiaries, affiliates or successors arising out of or related to the performance of the services hereunder by Cardinal, regardless of whether such claim is based upon any of the above stated reasons or otherwise. Results relate only to the samples identified above. This report shall not be reproduced except in full with written approval of Cardinal Laboratories.

Celey D. Keene, Lab Director/Quality Manager



PHONE (575) 393-2326 ° 101 E. MARLAND ° HOBBS, NM 88240

Analytical Results For:

CRAIN ENVIROMENTAL 2925 E. 17TH ST. ODESSA TX, 79761	Project: SOUTH VACUUM #274 Project Number: NAPP2523985227 Project Manager: CINDY CRAIN Fax To:	Reported: 26-Feb-26 08:26
--	---	------------------------------

B - 84
H260772-31 (Soil)

Analyte	Result	MDL	Reporting Limit	Units	Dilution	Batch	Analyst	Analyzed	Method	Notes
---------	--------	-----	-----------------	-------	----------	-------	---------	----------	--------	-------

Cardinal Laboratories

Inorganic Compounds

Chloride	128		16.0	mg/kg	4	6021049	AC	11-Feb-26	4500-CI-B	
-----------------	------------	--	------	-------	---	---------	----	-----------	-----------	--

Petroleum Hydrocarbons by GC FID

GRO C6-C10*	<10.0		10.0	mg/kg	1	6021039	JF	11-Feb-26	8015B	
DRO >C10-C28*	<10.0		10.0	mg/kg	1	6021039	JF	11-Feb-26	8015B	
EXT DRO >C28-C36	<10.0		10.0	mg/kg	1	6021039	JF	11-Feb-26	8015B	
Surrogate: 1-Chlorooctane			74.6 %	52.4-130		6021039	JF	11-Feb-26	8015B	
Surrogate: 1-Chlorooctadecane			71.0 %	39.9-141		6021039	JF	11-Feb-26	8015B	

Cardinal Laboratories

*=Accredited Analyte

PLEASE NOTE: Liability and Damages. Cardinal's liability and client's exclusive remedy for any claim arising, whether based in contract or tort, shall be limited to the amount paid by client for analyses. All claims, including those for negligence or any other cause whatsoever shall be deemed waived unless made in writing and received by Cardinal within thirty (30) days after completion of the applicable service. In no event shall Cardinal be liable for incidental or consequential damage including, without limitation, business interruptions, loss of use, or loss of profits incurred by client, its subsidiaries, affiliates or successors arising out of or related to the performance of the services hereunder by Cardinal, regardless of whether such claim is based upon any of the above stated reasons or otherwise. Results relate only to the samples identified above. This report shall not be reproduced except in full with written approval of Cardinal Laboratories.

Celey D. Keene, Lab Director/Quality Manager



PHONE (575) 393-2326 ° 101 E. MARLAND ° HOBBS, NM 88240

Analytical Results For:

CRAIN ENVIROMENTAL 2925 E. 17TH ST. ODESSA TX, 79761	Project: SOUTH VACUUM #274 Project Number: NAPP2523985227 Project Manager: CINDY CRAIN Fax To:	Reported: 26-Feb-26 08:26
--	---	------------------------------

B - 86
H260772-32 (Soil)

Analyte	Result	MDL	Reporting Limit	Units	Dilution	Batch	Analyst	Analyzed	Method	Notes
---------	--------	-----	-----------------	-------	----------	-------	---------	----------	--------	-------

Cardinal Laboratories

Inorganic Compounds

Chloride	32.0		16.0	mg/kg	4	6021049	AC	11-Feb-26	4500-CI-B	
-----------------	-------------	--	------	-------	---	---------	----	-----------	-----------	--

Petroleum Hydrocarbons by GC FID

GRO C6-C10*	<10.0		10.0	mg/kg	1	6021039	JF	11-Feb-26	8015B	
DRO >C10-C28*	<10.0		10.0	mg/kg	1	6021039	JF	11-Feb-26	8015B	
EXT DRO >C28-C36	<10.0		10.0	mg/kg	1	6021039	JF	11-Feb-26	8015B	
Surrogate: 1-Chlorooctane			72.5 %	52.4-130		6021039	JF	11-Feb-26	8015B	
Surrogate: 1-Chlorooctadecane			68.7 %	39.9-141		6021039	JF	11-Feb-26	8015B	

Cardinal Laboratories

*=Accredited Analyte

PLEASE NOTE: Liability and Damages. Cardinal's liability and client's exclusive remedy for any claim arising, whether based in contract or tort, shall be limited to the amount paid by client for analyses. All claims, including those for negligence or any other cause whatsoever shall be deemed waived unless made in writing and received by Cardinal within thirty (30) days after completion of the applicable service. In no event shall Cardinal be liable for incidental or consequential damage including, without limitation, business interruptions, loss of use, or loss of profits incurred by client, its subsidiaries, affiliates or successors arising out of or related to the performance of the services hereunder by Cardinal, regardless of whether such claim is based upon any of the above stated reasons or otherwise. Results relate only to the samples identified above. This report shall not be reproduced except in full with written approval of Cardinal Laboratories.

Celey D. Keene, Lab Director/Quality Manager



PHONE (575) 393-2326 ° 101 E. MARLAND ° HOBBS, NM 88240

Analytical Results For:

CRAIN ENVIROMENTAL 2925 E. 17TH ST. ODESSA TX, 79761	Project: SOUTH VACUUM #274 Project Number: NAPP2523985227 Project Manager: CINDY CRAIN Fax To:	Reported: 26-Feb-26 08:26
--	---	------------------------------

B - 88
H260772-33 (Soil)

Analyte	Result	MDL	Reporting Limit	Units	Dilution	Batch	Analyst	Analyzed	Method	Notes
---------	--------	-----	-----------------	-------	----------	-------	---------	----------	--------	-------

Cardinal Laboratories

Inorganic Compounds

Chloride	80.0		16.0	mg/kg	4	6021049	AC	11-Feb-26	4500-CI-B	
-----------------	-------------	--	------	-------	---	---------	----	-----------	-----------	--

Petroleum Hydrocarbons by GC FID

GRO C6-C10*	<10.0		10.0	mg/kg	1	6021039	JF	11-Feb-26	8015B	
DRO >C10-C28*	<10.0		10.0	mg/kg	1	6021039	JF	11-Feb-26	8015B	
EXT DRO >C28-C36	<10.0		10.0	mg/kg	1	6021039	JF	11-Feb-26	8015B	
Surrogate: 1-Chlorooctane			68.2 %	52.4-130		6021039	JF	11-Feb-26	8015B	
Surrogate: 1-Chlorooctadecane			63.8 %	39.9-141		6021039	JF	11-Feb-26	8015B	

Cardinal Laboratories

*=Accredited Analyte

PLEASE NOTE: Liability and Damages. Cardinal's liability and client's exclusive remedy for any claim arising, whether based in contract or tort, shall be limited to the amount paid by client for analyses. All claims, including those for negligence or any other cause whatsoever shall be deemed waived unless made in writing and received by Cardinal within thirty (30) days after completion of the applicable service. In no event shall Cardinal be liable for incidental or consequential damage including, without limitation, business interruptions, loss of use, or loss of profits incurred by client, its subsidiaries, affiliates or successors arising out of or related to the performance of the services hereunder by Cardinal, regardless of whether such claim is based upon any of the above stated reasons or otherwise. Results relate only to the samples identified above. This report shall not be reproduced except in full with written approval of Cardinal Laboratories.

Celey D. Keene, Lab Director/Quality Manager



PHONE (575) 393-2326 ° 101 E. MARLAND ° HOBBS, NM 88240

Analytical Results For:

CRAIN ENVIROMENTAL 2925 E. 17TH ST. ODESSA TX, 79761	Project: SOUTH VACUUM #274 Project Number: NAPP2523985227 Project Manager: CINDY CRAIN Fax To:	Reported: 26-Feb-26 08:26
--	---	------------------------------

B - 92
H260772-34 (Soil)

Analyte	Result	MDL	Reporting Limit	Units	Dilution	Batch	Analyst	Analyzed	Method	Notes
---------	--------	-----	-----------------	-------	----------	-------	---------	----------	--------	-------

Cardinal Laboratories

Inorganic Compounds

Chloride	80.0		16.0	mg/kg	4	6021049	AC	11-Feb-26	4500-CI-B	
-----------------	-------------	--	------	-------	---	---------	----	-----------	-----------	--

Petroleum Hydrocarbons by GC FID

GRO C6-C10*	<10.0		10.0	mg/kg	1	6021039	JF	11-Feb-26	8015B	
DRO >C10-C28*	<10.0		10.0	mg/kg	1	6021039	JF	11-Feb-26	8015B	
EXT DRO >C28-C36	<10.0		10.0	mg/kg	1	6021039	JF	11-Feb-26	8015B	
Surrogate: 1-Chlorooctane			72.7 %	52.4-130		6021039	JF	11-Feb-26	8015B	
Surrogate: 1-Chlorooctadecane			67.9 %	39.9-141		6021039	JF	11-Feb-26	8015B	

Cardinal Laboratories

*=Accredited Analyte

PLEASE NOTE: Liability and Damages. Cardinal's liability and client's exclusive remedy for any claim arising, whether based in contract or tort, shall be limited to the amount paid by client for analyses. All claims, including those for negligence or any other cause whatsoever shall be deemed waived unless made in writing and received by Cardinal within thirty (30) days after completion of the applicable service. In no event shall Cardinal be liable for incidental or consequential damage including, without limitation, business interruptions, loss of use, or loss of profits incurred by client, its subsidiaries, affiliates or successors arising out of or related to the performance of the services hereunder by Cardinal, regardless of whether such claim is based upon any of the above stated reasons or otherwise. Results relate only to the samples identified above. This report shall not be reproduced except in full with written approval of Cardinal Laboratories.

Celey D. Keene, Lab Director/Quality Manager



PHONE (575) 393-2326 ° 101 E. MARLAND ° HOBBS, NM 88240

Analytical Results For:

CRAIN ENVIROMENTAL 2925 E. 17TH ST. ODESSA TX, 79761	Project: SOUTH VACUUM #274 Project Number: NAPP2523985227 Project Manager: CINDY CRAIN Fax To:	Reported: 26-Feb-26 08:26
--	---	------------------------------

B - 93
H260772-35 (Soil)

Analyte	Result	MDL	Reporting Limit	Units	Dilution	Batch	Analyst	Analyzed	Method	Notes
---------	--------	-----	-----------------	-------	----------	-------	---------	----------	--------	-------

Cardinal Laboratories

Inorganic Compounds

Chloride	48.0		16.0	mg/kg	4	6021049	AC	11-Feb-26	4500-CI-B	
-----------------	-------------	--	------	-------	---	---------	----	-----------	-----------	--

Petroleum Hydrocarbons by GC FID

GRO C6-C10*	<10.0		10.0	mg/kg	1	6021039	JF	11-Feb-26	8015B	
DRO >C10-C28*	<10.0		10.0	mg/kg	1	6021039	JF	11-Feb-26	8015B	
EXT DRO >C28-C36	<10.0		10.0	mg/kg	1	6021039	JF	11-Feb-26	8015B	
Surrogate: 1-Chlorooctane			67.2 %	52.4-130		6021039	JF	11-Feb-26	8015B	
Surrogate: 1-Chlorooctadecane			61.8 %	39.9-141		6021039	JF	11-Feb-26	8015B	

Cardinal Laboratories

*=Accredited Analyte

PLEASE NOTE: Liability and Damages. Cardinal's liability and client's exclusive remedy for any claim arising, whether based in contract or tort, shall be limited to the amount paid by client for analyses. All claims, including those for negligence or any other cause whatsoever shall be deemed waived unless made in writing and received by Cardinal within thirty (30) days after completion of the applicable service. In no event shall Cardinal be liable for incidental or consequential damage including, without limitation, business interruptions, loss of use, or loss of profits incurred by client, its subsidiaries, affiliates or successors arising out of or related to the performance of the services hereunder by Cardinal, regardless of whether such claim is based upon any of the above stated reasons or otherwise. Results relate only to the samples identified above. This report shall not be reproduced except in full with written approval of Cardinal Laboratories.

Celey D. Keene, Lab Director/Quality Manager



PHONE (575) 393-2326 ° 101 E. MARLAND ° HOBBS, NM 88240

Analytical Results For:

CRAIN ENVIROMENTAL 2925 E. 17TH ST. ODESSA TX, 79761	Project: SOUTH VACUUM #274 Project Number: NAPP2523985227 Project Manager: CINDY CRAIN Fax To:	Reported: 26-Feb-26 08:26
--	---	------------------------------

B - 98
H260772-36 (Soil)

Analyte	Result	MDL	Reporting Limit	Units	Dilution	Batch	Analyst	Analyzed	Method	Notes
---------	--------	-----	-----------------	-------	----------	-------	---------	----------	--------	-------

Cardinal Laboratories

Inorganic Compounds

Chloride	80.0		16.0	mg/kg	4	6021049	AC	11-Feb-26	4500-CI-B	
-----------------	-------------	--	------	-------	---	---------	----	-----------	-----------	--

Petroleum Hydrocarbons by GC FID

GRO C6-C10*	<10.0		10.0	mg/kg	1	6021039	JF	11-Feb-26	8015B	
DRO >C10-C28*	<10.0		10.0	mg/kg	1	6021039	JF	11-Feb-26	8015B	
EXT DRO >C28-C36	<10.0		10.0	mg/kg	1	6021039	JF	11-Feb-26	8015B	
Surrogate: 1-Chlorooctane			67.2 %	52.4-130		6021039	JF	11-Feb-26	8015B	
Surrogate: 1-Chlorooctadecane			63.2 %	39.9-141		6021039	JF	11-Feb-26	8015B	

Cardinal Laboratories

*=Accredited Analyte

PLEASE NOTE: Liability and Damages. Cardinal's liability and client's exclusive remedy for any claim arising, whether based in contract or tort, shall be limited to the amount paid by client for analyses. All claims, including those for negligence or any other cause whatsoever shall be deemed waived unless made in writing and received by Cardinal within thirty (30) days after completion of the applicable service. In no event shall Cardinal be liable for incidental or consequential damage including, without limitation, business interruptions, loss of use, or loss of profits incurred by client, its subsidiaries, affiliates or successors arising out of or related to the performance of the services hereunder by Cardinal, regardless of whether such claim is based upon any of the above stated reasons or otherwise. Results relate only to the samples identified above. This report shall not be reproduced except in full with written approval of Cardinal Laboratories.

Celey D. Keene, Lab Director/Quality Manager



PHONE (575) 393-2326 ° 101 E. MARLAND ° HOBBS, NM 88240

Analytical Results For:

CRAIN ENVIROMENTAL 2925 E. 17TH ST. ODESSA TX, 79761	Project: SOUTH VACUUM #274 Project Number: NAPP2523985227 Project Manager: CINDY CRAIN Fax To:	Reported: 26-Feb-26 08:26
--	---	------------------------------

B - 104

H260772-37 (Soil)

Analyte	Result	MDL	Reporting Limit	Units	Dilution	Batch	Analyst	Analyzed	Method	Notes
---------	--------	-----	-----------------	-------	----------	-------	---------	----------	--------	-------

Cardinal Laboratories

Inorganic Compounds

Chloride	48.0		16.0	mg/kg	4	6021049	AC	11-Feb-26	4500-CI-B	
-----------------	-------------	--	------	-------	---	---------	----	-----------	-----------	--

Petroleum Hydrocarbons by GC FID

GRO C6-C10*	<10.0		10.0	mg/kg	1	6021039	JF	11-Feb-26	8015B	
DRO >C10-C28*	<10.0		10.0	mg/kg	1	6021039	JF	11-Feb-26	8015B	
EXT DRO >C28-C36	<10.0		10.0	mg/kg	1	6021039	JF	11-Feb-26	8015B	
Surrogate: 1-Chlorooctane			70.2 %	52.4-130		6021039	JF	11-Feb-26	8015B	
Surrogate: 1-Chlorooctadecane			65.4 %	39.9-141		6021039	JF	11-Feb-26	8015B	

Cardinal Laboratories

*=Accredited Analyte

PLEASE NOTE: Liability and Damages. Cardinal's liability and client's exclusive remedy for any claim arising, whether based in contract or tort, shall be limited to the amount paid by client for analyses. All claims, including those for negligence or any other cause whatsoever shall be deemed waived unless made in writing and received by Cardinal within thirty (30) days after completion of the applicable service. In no event shall Cardinal be liable for incidental or consequential damage including, without limitation, business interruptions, loss of use, or loss of profits incurred by client, its subsidiaries, affiliates or successors arising out of or related to the performance of the services hereunder by Cardinal, regardless of whether such claim is based upon any of the above stated reasons or otherwise. Results relate only to the samples identified above. This report shall not be reproduced except in full with written approval of Cardinal Laboratories.

Celey D. Keene, Lab Director/Quality Manager



PHONE (575) 393-2326 ° 101 E. MARLAND ° HOBBS, NM 88240

Analytical Results For:

CRAIN ENVIROMENTAL 2925 E. 17TH ST. ODESSA TX, 79761	Project: SOUTH VACUUM #274 Project Number: NAPP2523985227 Project Manager: CINDY CRAIN Fax To:	Reported: 26-Feb-26 08:26
--	---	------------------------------

B - 116

H260772-38 (Soil)

Analyte	Result	MDL	Reporting Limit	Units	Dilution	Batch	Analyst	Analyzed	Method	Notes
---------	--------	-----	-----------------	-------	----------	-------	---------	----------	--------	-------

Cardinal Laboratories

Inorganic Compounds

Chloride	464		16.0	mg/kg	4	6021049	AC	11-Feb-26	4500-CI-B	
-----------------	------------	--	------	-------	---	---------	----	-----------	-----------	--

Petroleum Hydrocarbons by GC FID

GRO C6-C10*	<10.0		10.0	mg/kg	1	6021039	JF	11-Feb-26	8015B	
DRO >C10-C28*	<10.0		10.0	mg/kg	1	6021039	JF	11-Feb-26	8015B	
EXT DRO >C28-C36	<10.0		10.0	mg/kg	1	6021039	JF	11-Feb-26	8015B	
Surrogate: 1-Chlorooctane			69.5 %	52.4-130		6021039	JF	11-Feb-26	8015B	
Surrogate: 1-Chlorooctadecane			64.6 %	39.9-141		6021039	JF	11-Feb-26	8015B	

Cardinal Laboratories

*=Accredited Analyte

PLEASE NOTE: Liability and Damages. Cardinal's liability and client's exclusive remedy for any claim arising, whether based in contract or tort, shall be limited to the amount paid by client for analyses. All claims, including those for negligence or any other cause whatsoever shall be deemed waived unless made in writing and received by Cardinal within thirty (30) days after completion of the applicable service. In no event shall Cardinal be liable for incidental or consequential damage including, without limitation, business interruptions, loss of use, or loss of profits incurred by client, its subsidiaries, affiliates or successors arising out of or related to the performance of the services hereunder by Cardinal, regardless of whether such claim is based upon any of the above stated reasons or otherwise. Results relate only to the samples identified above. This report shall not be reproduced except in full with written approval of Cardinal Laboratories.

Celey D. Keene, Lab Director/Quality Manager



PHONE (575) 393-2326 ° 101 E. MARLAND ° HOBBS, NM 88240

Analytical Results For:

CRAIN ENVIROMENTAL 2925 E. 17TH ST. ODESSA TX, 79761	Project: SOUTH VACUUM #274 Project Number: NAPP2523985227 Project Manager: CINDY CRAIN Fax To:	Reported: 26-Feb-26 08:26
--	---	------------------------------

**STOCKPILE 14
H260772-39 (Soil)**

Analyte	Result	MDL	Reporting Limit	Units	Dilution	Batch	Analyst	Analyzed	Method	Notes
---------	--------	-----	-----------------	-------	----------	-------	---------	----------	--------	-------

Cardinal Laboratories

Inorganic Compounds

Chloride	112		16.0	mg/kg	4	6022407	AC	24-Feb-26	4500-CI-B	
-----------------	------------	--	------	-------	---	---------	----	-----------	-----------	--

Volatile Organic Compounds by EPA Method 8021

Benzene*	<0.050		0.050	mg/kg	50	6021040	JH	11-Feb-26	8021B	
Toluene*	<0.050		0.050	mg/kg	50	6021040	JH	11-Feb-26	8021B	
Ethylbenzene*	<0.050		0.050	mg/kg	50	6021040	JH	11-Feb-26	8021B	
Total Xylenes*	<0.150		0.150	mg/kg	50	6021040	JH	11-Feb-26	8021B	
Total BTEX	<0.300		0.300	mg/kg	50	6021040	JH	11-Feb-26	8021B	

<i>Surrogate: 4-Bromofluorobenzene (PID)</i>			97.7 %		70.4-141	6021040	JH	11-Feb-26	8021B	
--	--	--	--------	--	----------	---------	----	-----------	-------	--

Petroleum Hydrocarbons by GC FID

O-04, O-05

GRO C6-C10*	<10.0		10.0	mg/kg	1	6022408	JF	24-Feb-26	8015B	
DRO >C10-C28*	<10.0		10.0	mg/kg	1	6022408	JF	24-Feb-26	8015B	
EXT DRO >C28-C36	<10.0		10.0	mg/kg	1	6022408	JF	24-Feb-26	8015B	

<i>Surrogate: 1-Chlorooctane</i>			87.1 %		52.4-130	6022408	JF	24-Feb-26	8015B	
----------------------------------	--	--	--------	--	----------	---------	----	-----------	-------	--

<i>Surrogate: 1-Chlorooctadecane</i>			84.4 %		39.9-141	6022408	JF	24-Feb-26	8015B	
--------------------------------------	--	--	--------	--	----------	---------	----	-----------	-------	--

Cardinal Laboratories

*=Accredited Analyte

PLEASE NOTE: Liability and Damages. Cardinal's liability and client's exclusive remedy for any claim arising, whether based in contract or tort, shall be limited to the amount paid by client for analyses. All claims, including those for negligence or any other cause whatsoever shall be deemed waived unless made in writing and received by Cardinal within thirty (30) days after completion of the applicable service. In no event shall Cardinal be liable for incidental or consequential damage including, without limitation, business interruptions, loss of use, or loss of profits incurred by client, its subsidiaries, affiliates or successors arising out of or related to the performance of the services hereunder by Cardinal, regardless of whether such claim is based upon any of the above stated reasons or otherwise. Results relate only to the samples identified above. This report shall not be reproduced except in full with written approval of Cardinal Laboratories.

Celey D. Keene, Lab Director/Quality Manager



PHONE (575) 393-2326 ° 101 E. MARLAND ° HOBBS, NM 88240

Analytical Results For:

CRAIN ENVIROMENTAL 2925 E. 17TH ST. ODESSA TX, 79761	Project: SOUTH VACUUM #274 Project Number: NAPP2523985227 Project Manager: CINDY CRAIN Fax To:	Reported: 26-Feb-26 08:26
--	---	------------------------------

**STOCKPILE 15
H260772-40 (Soil)**

Analyte	Result	MDL	Reporting Limit	Units	Dilution	Batch	Analyst	Analyzed	Method	Notes
---------	--------	-----	-----------------	-------	----------	-------	---------	----------	--------	-------

Cardinal Laboratories

Inorganic Compounds

Chloride	48.0		16.0	mg/kg	4	6022407	AC	24-Feb-26	4500-CI-B	
-----------------	-------------	--	------	-------	---	---------	----	-----------	-----------	--

Volatile Organic Compounds by EPA Method 8021

Benzene*	<0.050		0.050	mg/kg	50	6021040	JH	11-Feb-26	8021B	
Toluene*	<0.050		0.050	mg/kg	50	6021040	JH	11-Feb-26	8021B	
Ethylbenzene*	<0.050		0.050	mg/kg	50	6021040	JH	11-Feb-26	8021B	
Total Xylenes*	<0.150		0.150	mg/kg	50	6021040	JH	11-Feb-26	8021B	
Total BTEX	<0.300		0.300	mg/kg	50	6021040	JH	11-Feb-26	8021B	

<i>Surrogate: 4-Bromofluorobenzene (PID)</i>			102 %	70.4-141		6021040	JH	11-Feb-26	8021B	
--	--	--	-------	----------	--	---------	----	-----------	-------	--

Petroleum Hydrocarbons by GC FID

O-04, O-05

GRO C6-C10*	<10.0		10.0	mg/kg	1	6022408	JF	24-Feb-26	8015B	
DRO >C10-C28*	<10.0		10.0	mg/kg	1	6022408	JF	24-Feb-26	8015B	
EXT DRO >C28-C36	<10.0		10.0	mg/kg	1	6022408	JF	24-Feb-26	8015B	

<i>Surrogate: 1-Chlorooctane</i>			91.5 %	52.4-130		6022408	JF	24-Feb-26	8015B	
----------------------------------	--	--	--------	----------	--	---------	----	-----------	-------	--

<i>Surrogate: 1-Chlorooctadecane</i>			88.4 %	39.9-141		6022408	JF	24-Feb-26	8015B	
--------------------------------------	--	--	--------	----------	--	---------	----	-----------	-------	--

Cardinal Laboratories

*=Accredited Analyte

PLEASE NOTE: Liability and Damages. Cardinal's liability and client's exclusive remedy for any claim arising, whether based in contract or tort, shall be limited to the amount paid by client for analyses. All claims, including those for negligence or any other cause whatsoever shall be deemed waived unless made in writing and received by Cardinal within thirty (30) days after completion of the applicable service. In no event shall Cardinal be liable for incidental or consequential damage including, without limitation, business interruptions, loss of use, or loss of profits incurred by client, its subsidiaries, affiliates or successors arising out of or related to the performance of the services hereunder by Cardinal, regardless of whether such claim is based upon any of the above stated reasons or otherwise. Results relate only to the samples identified above. This report shall not be reproduced except in full with written approval of Cardinal Laboratories.

Celey D. Keene, Lab Director/Quality Manager



PHONE (575) 393-2326 ° 101 E. MARLAND ° HOBBS, NM 88240

Analytical Results For:

CRAIN ENVIROMENTAL 2925 E. 17TH ST. ODESSA TX, 79761	Project: SOUTH VACUUM #274 Project Number: NAPP2523985227 Project Manager: CINDY CRAIN Fax To:	Reported: 26-Feb-26 08:26
--	---	------------------------------

**STOCKPILE 16
H260772-41 (Soil)**

Analyte	Result	MDL	Reporting Limit	Units	Dilution	Batch	Analyst	Analyzed	Method	Notes
---------	--------	-----	-----------------	-------	----------	-------	---------	----------	--------	-------

Cardinal Laboratories

Inorganic Compounds

Chloride	32.0		16.0	mg/kg	4	6021049	AC	11-Feb-26	4500-CI-B	
-----------------	-------------	--	------	-------	---	---------	----	-----------	-----------	--

Volatile Organic Compounds by EPA Method 8021

Benzene*	<0.050		0.050	mg/kg	50	6021040	JH	11-Feb-26	8021B	
Toluene*	<0.050		0.050	mg/kg	50	6021040	JH	11-Feb-26	8021B	
Ethylbenzene*	<0.050		0.050	mg/kg	50	6021040	JH	11-Feb-26	8021B	
Total Xylenes*	<0.150		0.150	mg/kg	50	6021040	JH	11-Feb-26	8021B	
Total BTEX	<0.300		0.300	mg/kg	50	6021040	JH	11-Feb-26	8021B	

<i>Surrogate: 4-Bromofluorobenzene (PID)</i>			94.2 %	70.4-141		6021040	JH	11-Feb-26	8021B	
--	--	--	--------	----------	--	---------	----	-----------	-------	--

Petroleum Hydrocarbons by GC FID

GRO C6-C10*	<10.0		10.0	mg/kg	1	6021039	JF	11-Feb-26	8015B	
DRO >C10-C28*	<10.0		10.0	mg/kg	1	6021039	JF	11-Feb-26	8015B	
EXT DRO >C28-C36	<10.0		10.0	mg/kg	1	6021039	JF	11-Feb-26	8015B	

<i>Surrogate: 1-Chlorooctane</i>			71.7 %	52.4-130		6021039	JF	11-Feb-26	8015B	
----------------------------------	--	--	--------	----------	--	---------	----	-----------	-------	--

<i>Surrogate: 1-Chlorooctadecane</i>			67.1 %	39.9-141		6021039	JF	11-Feb-26	8015B	
--------------------------------------	--	--	--------	----------	--	---------	----	-----------	-------	--

Cardinal Laboratories

*=Accredited Analyte

PLEASE NOTE: Liability and Damages. Cardinal's liability and client's exclusive remedy for any claim arising, whether based in contract or tort, shall be limited to the amount paid by client for analyses. All claims, including those for negligence or any other cause whatsoever shall be deemed waived unless made in writing and received by Cardinal within thirty (30) days after completion of the applicable service. In no event shall Cardinal be liable for incidental or consequential damage including, without limitation, business interruptions, loss of use, or loss of profits incurred by client, its subsidiaries, affiliates or successors arising out of or related to the performance of the services hereunder by Cardinal, regardless of whether such claim is based upon any of the above stated reasons or otherwise. Results relate only to the samples identified above. This report shall not be reproduced except in full with written approval of Cardinal Laboratories.

Celey D. Keene, Lab Director/Quality Manager



PHONE (575) 393-2326 ° 101 E. MARLAND ° HOBBS, NM 88240

Analytical Results For:

CRAIN ENVIROMENTAL 2925 E. 17TH ST. ODESSA TX, 79761	Project: SOUTH VACUUM #274 Project Number: NAPP2523985227 Project Manager: CINDY CRAIN Fax To:	Reported: 26-Feb-26 08:26
--	---	------------------------------

**STOCKPILE 17
H260772-42 (Soil)**

Analyte	Result	MDL	Reporting Limit	Units	Dilution	Batch	Analyst	Analyzed	Method	Notes
---------	--------	-----	-----------------	-------	----------	-------	---------	----------	--------	-------

Cardinal Laboratories

Inorganic Compounds

Chloride	80.0		16.0	mg/kg	4	6021049	AC	11-Feb-26	4500-CI-B	
-----------------	-------------	--	------	-------	---	---------	----	-----------	-----------	--

Volatile Organic Compounds by EPA Method 8021

Benzene*	<0.050		0.050	mg/kg	50	6021040	JH	11-Feb-26	8021B	
Toluene*	<0.050		0.050	mg/kg	50	6021040	JH	11-Feb-26	8021B	
Ethylbenzene*	<0.050		0.050	mg/kg	50	6021040	JH	11-Feb-26	8021B	
Total Xylenes*	<0.150		0.150	mg/kg	50	6021040	JH	11-Feb-26	8021B	
Total BTEX	<0.300		0.300	mg/kg	50	6021040	JH	11-Feb-26	8021B	

<i>Surrogate: 4-Bromofluorobenzene (PID)</i>			106 %	70.4-141		6021040	JH	11-Feb-26	8021B	
--	--	--	-------	----------	--	---------	----	-----------	-------	--

Petroleum Hydrocarbons by GC FID

GRO C6-C10*	<10.0		10.0	mg/kg	1	6021055	JF	11-Feb-26	8015B	
DRO >C10-C28*	<10.0		10.0	mg/kg	1	6021055	JF	11-Feb-26	8015B	
EXT DRO >C28-C36	<10.0		10.0	mg/kg	1	6021055	JF	11-Feb-26	8015B	

<i>Surrogate: 1-Chlorooctane</i>			73.3 %	52.4-130		6021055	JF	11-Feb-26	8015B	
----------------------------------	--	--	--------	----------	--	---------	----	-----------	-------	--

<i>Surrogate: 1-Chlorooctadecane</i>			71.5 %	39.9-141		6021055	JF	11-Feb-26	8015B	
--------------------------------------	--	--	--------	----------	--	---------	----	-----------	-------	--

Cardinal Laboratories

*=Accredited Analyte

PLEASE NOTE: Liability and Damages. Cardinal's liability and client's exclusive remedy for any claim arising, whether based in contract or tort, shall be limited to the amount paid by client for analyses. All claims, including those for negligence or any other cause whatsoever shall be deemed waived unless made in writing and received by Cardinal within thirty (30) days after completion of the applicable service. In no event shall Cardinal be liable for incidental or consequential damage including, without limitation, business interruptions, loss of use, or loss of profits incurred by client, its subsidiaries, affiliates or successors arising out of or related to the performance of the services hereunder by Cardinal, regardless of whether such claim is based upon any of the above stated reasons or otherwise. Results relate only to the samples identified above. This report shall not be reproduced except in full with written approval of Cardinal Laboratories.

Celey D. Keene, Lab Director/Quality Manager



PHONE (575) 393-2326 ° 101 E. MARLAND ° HOBBS, NM 88240

Analytical Results For:

CRAIN ENVIROMENTAL 2925 E. 17TH ST. ODESSA TX, 79761	Project: SOUTH VACUUM #274 Project Number: NAPP2523985227 Project Manager: CINDY CRAIN Fax To:	Reported: 26-Feb-26 08:26
--	---	------------------------------

**STOCKPILE 18
H260772-43 (Soil)**

Analyte	Result	MDL	Reporting Limit	Units	Dilution	Batch	Analyst	Analyzed	Method	Notes
---------	--------	-----	-----------------	-------	----------	-------	---------	----------	--------	-------

Cardinal Laboratories

Inorganic Compounds

Chloride	96.0		16.0	mg/kg	4	6021049	AC	11-Feb-26	4500-CI-B	
-----------------	-------------	--	------	-------	---	---------	----	-----------	-----------	--

Volatile Organic Compounds by EPA Method 8021

Benzene*	<0.050		0.050	mg/kg	50	6021040	JH	11-Feb-26	8021B	
Toluene*	<0.050		0.050	mg/kg	50	6021040	JH	11-Feb-26	8021B	
Ethylbenzene*	<0.050		0.050	mg/kg	50	6021040	JH	11-Feb-26	8021B	
Total Xylenes*	<0.150		0.150	mg/kg	50	6021040	JH	11-Feb-26	8021B	
Total BTEX	<0.300		0.300	mg/kg	50	6021040	JH	11-Feb-26	8021B	

Surrogate: 4-Bromofluorobenzene (PID)			93.1 %	70.4-141		6021040	JH	11-Feb-26	8021B	
---------------------------------------	--	--	--------	----------	--	---------	----	-----------	-------	--

Petroleum Hydrocarbons by GC FID

GRO C6-C10*	<10.0		10.0	mg/kg	1	6021055	JF	11-Feb-26	8015B	
DRO >C10-C28*	303		10.0	mg/kg	1	6021055	JF	11-Feb-26	8015B	
EXT DRO >C28-C36	192		10.0	mg/kg	1	6021055	JF	11-Feb-26	8015B	

Surrogate: 1-Chlorooctane			75.7 %	52.4-130		6021055	JF	11-Feb-26	8015B	
---------------------------	--	--	--------	----------	--	---------	----	-----------	-------	--

Surrogate: 1-Chlorooctadecane			74.0 %	39.9-141		6021055	JF	11-Feb-26	8015B	
-------------------------------	--	--	--------	----------	--	---------	----	-----------	-------	--

Cardinal Laboratories

*=Accredited Analyte

PLEASE NOTE: Liability and Damages. Cardinal's liability and client's exclusive remedy for any claim arising, whether based in contract or tort, shall be limited to the amount paid by client for analyses. All claims, including those for negligence or any other cause whatsoever shall be deemed waived unless made in writing and received by Cardinal within thirty (30) days after completion of the applicable service. In no event shall Cardinal be liable for incidental or consequential damage including, without limitation, business interruptions, loss of use, or loss of profits incurred by client, its subsidiaries, affiliates or successors arising out of or related to the performance of the services hereunder by Cardinal, regardless of whether such claim is based upon any of the above stated reasons or otherwise. Results relate only to the samples identified above. This report shall not be reproduced except in full with written approval of Cardinal Laboratories.

Celey D. Keene, Lab Director/Quality Manager



PHONE (575) 393-2326 ° 101 E. MARLAND ° HOBBS, NM 88240

Analytical Results For:

CRAIN ENVIROMENTAL 2925 E. 17TH ST. ODESSA TX, 79761	Project: SOUTH VACUUM #274 Project Number: NAPP2523985227 Project Manager: CINDY CRAIN Fax To:	Reported: 26-Feb-26 08:26
--	---	------------------------------

**STOCKPILE 19
H260772-44 (Soil)**

Analyte	Result	MDL	Reporting Limit	Units	Dilution	Batch	Analyst	Analyzed	Method	Notes
---------	--------	-----	-----------------	-------	----------	-------	---------	----------	--------	-------

Cardinal Laboratories

Inorganic Compounds

Chloride	112		16.0	mg/kg	4	6021049	AC	11-Feb-26	4500-CI-B	
-----------------	------------	--	------	-------	---	---------	----	-----------	-----------	--

Volatile Organic Compounds by EPA Method 8021

Benzene*	<0.050		0.050	mg/kg	50	6021040	JH	11-Feb-26	8021B	
Toluene*	<0.050		0.050	mg/kg	50	6021040	JH	11-Feb-26	8021B	
Ethylbenzene*	<0.050		0.050	mg/kg	50	6021040	JH	11-Feb-26	8021B	
Total Xylenes*	<0.150		0.150	mg/kg	50	6021040	JH	11-Feb-26	8021B	
Total BTEX	<0.300		0.300	mg/kg	50	6021040	JH	11-Feb-26	8021B	

Surrogate: 4-Bromofluorobenzene (PID)			98.9 %	70.4-141		6021040	JH	11-Feb-26	8021B	
---------------------------------------	--	--	--------	----------	--	---------	----	-----------	-------	--

Petroleum Hydrocarbons by GC FID

GRO C6-C10*	<10.0		10.0	mg/kg	1	6021055	JF	11-Feb-26	8015B	
DRO >C10-C28*	187		10.0	mg/kg	1	6021055	JF	11-Feb-26	8015B	
EXT DRO >C28-C36	107		10.0	mg/kg	1	6021055	JF	11-Feb-26	8015B	

Surrogate: 1-Chlorooctane			77.0 %	52.4-130		6021055	JF	11-Feb-26	8015B	
---------------------------	--	--	--------	----------	--	---------	----	-----------	-------	--

Surrogate: 1-Chlorooctadecane			81.1 %	39.9-141		6021055	JF	11-Feb-26	8015B	
-------------------------------	--	--	--------	----------	--	---------	----	-----------	-------	--

Cardinal Laboratories

*=Accredited Analyte

PLEASE NOTE: Liability and Damages. Cardinal's liability and client's exclusive remedy for any claim arising, whether based in contract or tort, shall be limited to the amount paid by client for analyses. All claims, including those for negligence or any other cause whatsoever shall be deemed waived unless made in writing and received by Cardinal within thirty (30) days after completion of the applicable service. In no event shall Cardinal be liable for incidental or consequential damage including, without limitation, business interruptions, loss of use, or loss of profits incurred by client, its subsidiaries, affiliates or successors arising out of or related to the performance of the services hereunder by Cardinal, regardless of whether such claim is based upon any of the above stated reasons or otherwise. Results relate only to the samples identified above. This report shall not be reproduced except in full with written approval of Cardinal Laboratories.

Celey D. Keene, Lab Director/Quality Manager



PHONE (575) 393-2326 ° 101 E. MARLAND ° HOBBS, NM 88240

Analytical Results For:

CRAIN ENVIROMENTAL 2925 E. 17TH ST. ODESSA TX, 79761	Project: SOUTH VACUUM #274 Project Number: NAPP2523985227 Project Manager: CINDY CRAIN Fax To:	Reported: 26-Feb-26 08:26
--	---	------------------------------

**STOCKPILE 20
H260772-45 (Soil)**

Analyte	Result	MDL	Reporting Limit	Units	Dilution	Batch	Analyst	Analyzed	Method	Notes
---------	--------	-----	-----------------	-------	----------	-------	---------	----------	--------	-------

Cardinal Laboratories

Inorganic Compounds

Chloride	16.0		16.0	mg/kg	4	6021049	AC	11-Feb-26	4500-CI-B	
-----------------	-------------	--	------	-------	---	---------	----	-----------	-----------	--

Volatile Organic Compounds by EPA Method 8021

Benzene*	<0.050		0.050	mg/kg	50	6021040	JH	11-Feb-26	8021B	
Toluene*	<0.050		0.050	mg/kg	50	6021040	JH	11-Feb-26	8021B	
Ethylbenzene*	<0.050		0.050	mg/kg	50	6021040	JH	11-Feb-26	8021B	
Total Xylenes*	<0.150		0.150	mg/kg	50	6021040	JH	11-Feb-26	8021B	
Total BTEX	<0.300		0.300	mg/kg	50	6021040	JH	11-Feb-26	8021B	

<i>Surrogate: 4-Bromofluorobenzene (PID)</i>			99.1 %	70.4-141		6021040	JH	11-Feb-26	8021B	
--	--	--	--------	----------	--	---------	----	-----------	-------	--

Petroleum Hydrocarbons by GC FID

GRO C6-C10*	<10.0		10.0	mg/kg	1	6021055	JF	11-Feb-26	8015B	
DRO >C10-C28*	270		10.0	mg/kg	1	6021055	JF	11-Feb-26	8015B	
EXT DRO >C28-C36	156		10.0	mg/kg	1	6021055	JF	11-Feb-26	8015B	

<i>Surrogate: 1-Chlorooctane</i>			78.9 %	52.4-130		6021055	JF	11-Feb-26	8015B	
----------------------------------	--	--	--------	----------	--	---------	----	-----------	-------	--

<i>Surrogate: 1-Chlorooctadecane</i>			85.4 %	39.9-141		6021055	JF	11-Feb-26	8015B	
--------------------------------------	--	--	--------	----------	--	---------	----	-----------	-------	--

Cardinal Laboratories

*=Accredited Analyte

PLEASE NOTE: Liability and Damages. Cardinal's liability and client's exclusive remedy for any claim arising, whether based in contract or tort, shall be limited to the amount paid by client for analyses. All claims, including those for negligence or any other cause whatsoever shall be deemed waived unless made in writing and received by Cardinal within thirty (30) days after completion of the applicable service. In no event shall Cardinal be liable for incidental or consequential damage including, without limitation, business interruptions, loss of use, or loss of profits incurred by client, its subsidiaries, affiliates or successors arising out of or related to the performance of the services hereunder by Cardinal, regardless of whether such claim is based upon any of the above stated reasons or otherwise. Results relate only to the samples identified above. This report shall not be reproduced except in full with written approval of Cardinal Laboratories.

Celey D. Keene, Lab Director/Quality Manager



PHONE (575) 393-2326 ° 101 E. MARLAND ° HOBBS, NM 88240

Analytical Results For:

CRAIN ENVIROMENTAL 2925 E. 17TH ST. ODESSA TX, 79761	Project: SOUTH VACUUM #274 Project Number: NAPP2523985227 Project Manager: CINDY CRAIN Fax To:	Reported: 26-Feb-26 08:26
--	---	------------------------------

**STOCKPILE 21
H260772-46 (Soil)**

Analyte	Result	MDL	Reporting Limit	Units	Dilution	Batch	Analyst	Analyzed	Method	Notes
---------	--------	-----	-----------------	-------	----------	-------	---------	----------	--------	-------

Cardinal Laboratories

Inorganic Compounds

Chloride	144		16.0	mg/kg	4	6021049	AC	11-Feb-26	4500-CI-B	
-----------------	------------	--	------	-------	---	---------	----	-----------	-----------	--

Volatile Organic Compounds by EPA Method 8021

Benzene*	<0.050		0.050	mg/kg	50	6021040	JH	11-Feb-26	8021B	
Toluene*	<0.050		0.050	mg/kg	50	6021040	JH	11-Feb-26	8021B	
Ethylbenzene*	<0.050		0.050	mg/kg	50	6021040	JH	11-Feb-26	8021B	
Total Xylenes*	<0.150		0.150	mg/kg	50	6021040	JH	11-Feb-26	8021B	
Total BTEX	<0.300		0.300	mg/kg	50	6021040	JH	11-Feb-26	8021B	

<i>Surrogate: 4-Bromofluorobenzene (PID)</i>			99.2 %		70.4-141	6021040	JH	11-Feb-26	8021B	
--	--	--	--------	--	----------	---------	----	-----------	-------	--

Petroleum Hydrocarbons by GC FID

GRO C6-C10*	<10.0		10.0	mg/kg	1	6021055	JF	11-Feb-26	8015B	
DRO >C10-C28*	171		10.0	mg/kg	1	6021055	JF	11-Feb-26	8015B	
EXT DRO >C28-C36	88.9		10.0	mg/kg	1	6021055	JF	11-Feb-26	8015B	

<i>Surrogate: 1-Chlorooctane</i>			76.1 %		52.4-130	6021055	JF	11-Feb-26	8015B	
----------------------------------	--	--	--------	--	----------	---------	----	-----------	-------	--

<i>Surrogate: 1-Chlorooctadecane</i>			85.0 %		39.9-141	6021055	JF	11-Feb-26	8015B	
--------------------------------------	--	--	--------	--	----------	---------	----	-----------	-------	--

Cardinal Laboratories

*=Accredited Analyte

PLEASE NOTE: Liability and Damages. Cardinal's liability and client's exclusive remedy for any claim arising, whether based in contract or tort, shall be limited to the amount paid by client for analyses. All claims, including those for negligence or any other cause whatsoever shall be deemed waived unless made in writing and received by Cardinal within thirty (30) days after completion of the applicable service. In no event shall Cardinal be liable for incidental or consequential damage including, without limitation, business interruptions, loss of use, or loss of profits incurred by client, its subsidiaries, affiliates or successors arising out of or related to the performance of the services hereunder by Cardinal, regardless of whether such claim is based upon any of the above stated reasons or otherwise. Results relate only to the samples identified above. This report shall not be reproduced except in full with written approval of Cardinal Laboratories.

Celey D. Keene, Lab Director/Quality Manager



PHONE (575) 393-2326 ° 101 E. MARLAND ° HOBBS, NM 88240

Analytical Results For:

CRAIN ENVIROMENTAL 2925 E. 17TH ST. ODESSA TX, 79761	Project: SOUTH VACUUM #274 Project Number: NAPP2523985227 Project Manager: CINDY CRAIN Fax To:	Reported: 26-Feb-26 08:26
--	---	------------------------------

**STOCKPILE 22
H260772-47 (Soil)**

Analyte	Result	MDL	Reporting Limit	Units	Dilution	Batch	Analyst	Analyzed	Method	Notes
---------	--------	-----	-----------------	-------	----------	-------	---------	----------	--------	-------

Cardinal Laboratories

Inorganic Compounds

Chloride	80.0		16.0	mg/kg	4	6021049	AC	11-Feb-26	4500-CI-B	
-----------------	-------------	--	------	-------	---	---------	----	-----------	-----------	--

Volatile Organic Compounds by EPA Method 8021

Benzene*	<0.050		0.050	mg/kg	50	6021040	JH	11-Feb-26	8021B	
Toluene*	<0.050		0.050	mg/kg	50	6021040	JH	11-Feb-26	8021B	
Ethylbenzene*	<0.050		0.050	mg/kg	50	6021040	JH	11-Feb-26	8021B	
Total Xylenes*	<0.150		0.150	mg/kg	50	6021040	JH	11-Feb-26	8021B	
Total BTEX	<0.300		0.300	mg/kg	50	6021040	JH	11-Feb-26	8021B	

Surrogate: 4-Bromofluorobenzene (PID)			101 %	70.4-141		6021040	JH	11-Feb-26	8021B	
---------------------------------------	--	--	-------	----------	--	---------	----	-----------	-------	--

Petroleum Hydrocarbons by GC FID

GRO C6-C10*	<10.0		10.0	mg/kg	1	6021055	JF	11-Feb-26	8015B	
DRO >C10-C28*	169		10.0	mg/kg	1	6021055	JF	11-Feb-26	8015B	
EXT DRO >C28-C36	84.4		10.0	mg/kg	1	6021055	JF	11-Feb-26	8015B	

Surrogate: 1-Chlorooctane			72.1 %	52.4-130		6021055	JF	11-Feb-26	8015B	
---------------------------	--	--	--------	----------	--	---------	----	-----------	-------	--

Surrogate: 1-Chlorooctadecane			78.8 %	39.9-141		6021055	JF	11-Feb-26	8015B	
-------------------------------	--	--	--------	----------	--	---------	----	-----------	-------	--

Cardinal Laboratories

*=Accredited Analyte

PLEASE NOTE: Liability and Damages. Cardinal's liability and client's exclusive remedy for any claim arising, whether based in contract or tort, shall be limited to the amount paid by client for analyses. All claims, including those for negligence or any other cause whatsoever shall be deemed waived unless made in writing and received by Cardinal within thirty (30) days after completion of the applicable service. In no event shall Cardinal be liable for incidental or consequential damage including, without limitation, business interruptions, loss of use, or loss of profits incurred by client, its subsidiaries, affiliates or successors arising out of or related to the performance of the services hereunder by Cardinal, regardless of whether such claim is based upon any of the above stated reasons or otherwise. Results relate only to the samples identified above. This report shall not be reproduced except in full with written approval of Cardinal Laboratories.

Celey D. Keene, Lab Director/Quality Manager



PHONE (575) 393-2326 ° 101 E. MARLAND ° HOBBS, NM 88240

Analytical Results For:

CRAIN ENVIROMENTAL 2925 E. 17TH ST. ODESSA TX, 79761	Project: SOUTH VACUUM #274 Project Number: NAPP2523985227 Project Manager: CINDY CRAIN Fax To:	Reported: 26-Feb-26 08:26
--	---	------------------------------

**STOCKPILE 2
H260772-48 (Soil)**

Analyte	Result	MDL	Reporting Limit	Units	Dilution	Batch	Analyst	Analyzed	Method	Notes
---------	--------	-----	-----------------	-------	----------	-------	---------	----------	--------	-------

Cardinal Laboratories

Volatile Organic Compounds by EPA Method 8021

Benzene*	<0.050		0.050	mg/kg	50	6021102	JH	11-Feb-26	8021B	
Toluene*	<0.050		0.050	mg/kg	50	6021102	JH	11-Feb-26	8021B	
Ethylbenzene*	<0.050		0.050	mg/kg	50	6021102	JH	11-Feb-26	8021B	
Total Xylenes*	<0.150		0.150	mg/kg	50	6021102	JH	11-Feb-26	8021B	
Total BTEX	<0.300		0.300	mg/kg	50	6021102	JH	11-Feb-26	8021B	
Surrogate: 4-Bromofluorobenzene (PID)			96.4 %	70.4-141		6021102	JH	11-Feb-26	8021B	

Cardinal Laboratories

*=Accredited Analyte

PLEASE NOTE: Liability and Damages. Cardinal's liability and client's exclusive remedy for any claim arising, whether based in contract or tort, shall be limited to the amount paid by client for analyses. All claims, including those for negligence or any other cause whatsoever shall be deemed waived unless made in writing and received by Cardinal within thirty (30) days after completion of the applicable service. In no event shall Cardinal be liable for incidental or consequential damage including, without limitation, business interruptions, loss of use, or loss of profits incurred by client, its subsidiaries, affiliates or successors arising out of or related to the performance of the services hereunder by Cardinal, regardless of whether such claim is based upon any of the above stated reasons or otherwise. Results relate only to the samples identified above. This report shall not be reproduced except in full with written approval of Cardinal Laboratories.

Celey D. Keene, Lab Director/Quality Manager



PHONE (575) 393-2326 ° 101 E. MARLAND ° HOBBS, NM 88240

Analytical Results For:

CRAIN ENVIROMENTAL 2925 E. 17TH ST. ODESSA TX, 79761	Project: SOUTH VACUUM #274 Project Number: NAPP2523985227 Project Manager: CINDY CRAIN Fax To:	Reported: 26-Feb-26 08:26
--	---	------------------------------

**STOCKPILE 3
H260772-49 (Soil)**

Analyte	Result	MDL	Reporting Limit	Units	Dilution	Batch	Analyst	Analyzed	Method	Notes
---------	--------	-----	-----------------	-------	----------	-------	---------	----------	--------	-------

Cardinal Laboratories

Volatile Organic Compounds by EPA Method 8021

Benzene*	<0.050		0.050	mg/kg	50	6021102	JH	11-Feb-26	8021B	
Toluene*	<0.050		0.050	mg/kg	50	6021102	JH	11-Feb-26	8021B	
Ethylbenzene*	<0.050		0.050	mg/kg	50	6021102	JH	11-Feb-26	8021B	
Total Xylenes*	<0.150		0.150	mg/kg	50	6021102	JH	11-Feb-26	8021B	
Total BTEX	<0.300		0.300	mg/kg	50	6021102	JH	11-Feb-26	8021B	
Surrogate: 4-Bromofluorobenzene (PID)			94.7 %	70.4-141		6021102	JH	11-Feb-26	8021B	

Cardinal Laboratories

*=Accredited Analyte

PLEASE NOTE: Liability and Damages. Cardinal's liability and client's exclusive remedy for any claim arising, whether based in contract or tort, shall be limited to the amount paid by client for analyses. All claims, including those for negligence or any other cause whatsoever shall be deemed waived unless made in writing and received by Cardinal within thirty (30) days after completion of the applicable service. In no event shall Cardinal be liable for incidental or consequential damage including, without limitation, business interruptions, loss of use, or loss of profits incurred by client, its subsidiaries, affiliates or successors arising out of or related to the performance of the services hereunder by Cardinal, regardless of whether such claim is based upon any of the above stated reasons or otherwise. Results relate only to the samples identified above. This report shall not be reproduced except in full with written approval of Cardinal Laboratories.

Celey D. Keene, Lab Director/Quality Manager



PHONE (575) 393-2326 ° 101 E. MARLAND ° HOBBS, NM 88240

Analytical Results For:

CRAIN ENVIROMENTAL 2925 E. 17TH ST. ODESSA TX, 79761	Project: SOUTH VACUUM #274 Project Number: NAPP2523985227 Project Manager: CINDY CRAIN Fax To:	Reported: 26-Feb-26 08:26
--	---	------------------------------

**STOCKPILE 5
H260772-50 (Soil)**

Analyte	Result	MDL	Reporting Limit	Units	Dilution	Batch	Analyst	Analyzed	Method	Notes
---------	--------	-----	-----------------	-------	----------	-------	---------	----------	--------	-------

Cardinal Laboratories

Volatile Organic Compounds by EPA Method 8021

Benzene*	<0.050		0.050	mg/kg	50	6021102	JH	11-Feb-26	8021B	
Toluene*	<0.050		0.050	mg/kg	50	6021102	JH	11-Feb-26	8021B	
Ethylbenzene*	<0.050		0.050	mg/kg	50	6021102	JH	11-Feb-26	8021B	
Total Xylenes*	<0.150		0.150	mg/kg	50	6021102	JH	11-Feb-26	8021B	
Total BTEX	<0.300		0.300	mg/kg	50	6021102	JH	11-Feb-26	8021B	
Surrogate: 4-Bromofluorobenzene (PID)			93.8 %	70.4-141		6021102	JH	11-Feb-26	8021B	

Cardinal Laboratories

*=Accredited Analyte

PLEASE NOTE: Liability and Damages. Cardinal's liability and client's exclusive remedy for any claim arising, whether based in contract or tort, shall be limited to the amount paid by client for analyses. All claims, including those for negligence or any other cause whatsoever shall be deemed waived unless made in writing and received by Cardinal within thirty (30) days after completion of the applicable service. In no event shall Cardinal be liable for incidental or consequential damage including, without limitation, business interruptions, loss of use, or loss of profits incurred by client, its subsidiaries, affiliates or successors arising out of or related to the performance of the services hereunder by Cardinal, regardless of whether such claim is based upon any of the above stated reasons or otherwise. Results relate only to the samples identified above. This report shall not be reproduced except in full with written approval of Cardinal Laboratories.

Celey D. Keene, Lab Director/Quality Manager



PHONE (575) 393-2326 ° 101 E. MARLAND ° HOBBS, NM 88240

Analytical Results For:

CRAIN ENVIROMENTAL 2925 E. 17TH ST. ODESSA TX, 79761	Project: SOUTH VACUUM #274 Project Number: NAPP2523985227 Project Manager: CINDY CRAIN Fax To:	Reported: 26-Feb-26 08:26
--	---	------------------------------

**STOCKPILE 7
H260772-51 (Soil)**

Analyte	Result	MDL	Reporting Limit	Units	Dilution	Batch	Analyst	Analyzed	Method	Notes
---------	--------	-----	-----------------	-------	----------	-------	---------	----------	--------	-------

Cardinal Laboratories

Volatile Organic Compounds by EPA Method 8021

Benzene*	<0.050		0.050	mg/kg	50	6021102	JH	11-Feb-26	8021B	
Toluene*	<0.050		0.050	mg/kg	50	6021102	JH	11-Feb-26	8021B	
Ethylbenzene*	<0.050		0.050	mg/kg	50	6021102	JH	11-Feb-26	8021B	
Total Xylenes*	<0.150		0.150	mg/kg	50	6021102	JH	11-Feb-26	8021B	
Total BTEX	<0.300		0.300	mg/kg	50	6021102	JH	11-Feb-26	8021B	
Surrogate: 4-Bromofluorobenzene (PID)			97.3 %	70.4-141		6021102	JH	11-Feb-26	8021B	

Cardinal Laboratories

*=Accredited Analyte

PLEASE NOTE: Liability and Damages. Cardinal's liability and client's exclusive remedy for any claim arising, whether based in contract or tort, shall be limited to the amount paid by client for analyses. All claims, including those for negligence or any other cause whatsoever shall be deemed waived unless made in writing and received by Cardinal within thirty (30) days after completion of the applicable service. In no event shall Cardinal be liable for incidental or consequential damage including, without limitation, business interruptions, loss of use, or loss of profits incurred by client, its subsidiaries, affiliates or successors arising out of or related to the performance of the services hereunder by Cardinal, regardless of whether such claim is based upon any of the above stated reasons or otherwise. Results relate only to the samples identified above. This report shall not be reproduced except in full with written approval of Cardinal Laboratories.

Celey D. Keene, Lab Director/Quality Manager



PHONE (575) 393-2326 ° 101 E. MARLAND ° HOBBS, NM 88240

Analytical Results For:

CRAIN ENVIROMENTAL 2925 E. 17TH ST. ODESSA TX, 79761	Project: SOUTH VACUUM #274 Project Number: NAPP2523985227 Project Manager: CINDY CRAIN Fax To:	Reported: 26-Feb-26 08:26
--	---	------------------------------

**STOCKPILE 12
H260772-52 (Soil)**

Analyte	Result	MDL	Reporting Limit	Units	Dilution	Batch	Analyst	Analyzed	Method	Notes
---------	--------	-----	-----------------	-------	----------	-------	---------	----------	--------	-------

Cardinal Laboratories

Volatile Organic Compounds by EPA Method 8021

Benzene*	<0.050		0.050	mg/kg	50	6021102	JH	11-Feb-26	8021B	
Toluene*	<0.050		0.050	mg/kg	50	6021102	JH	11-Feb-26	8021B	
Ethylbenzene*	<0.050		0.050	mg/kg	50	6021102	JH	11-Feb-26	8021B	
Total Xylenes*	<0.150		0.150	mg/kg	50	6021102	JH	11-Feb-26	8021B	
Total BTEX	<0.300		0.300	mg/kg	50	6021102	JH	11-Feb-26	8021B	
Surrogate: 4-Bromofluorobenzene (PID)			94.6 %	70.4-141		6021102	JH	11-Feb-26	8021B	

Cardinal Laboratories

*=Accredited Analyte

PLEASE NOTE: Liability and Damages. Cardinal's liability and client's exclusive remedy for any claim arising, whether based in contract or tort, shall be limited to the amount paid by client for analyses. All claims, including those for negligence or any other cause whatsoever shall be deemed waived unless made in writing and received by Cardinal within thirty (30) days after completion of the applicable service. In no event shall Cardinal be liable for incidental or consequential damage including, without limitation, business interruptions, loss of use, or loss of profits incurred by client, its subsidiaries, affiliates or successors arising out of or related to the performance of the services hereunder by Cardinal, regardless of whether such claim is based upon any of the above stated reasons or otherwise. Results relate only to the samples identified above. This report shall not be reproduced except in full with written approval of Cardinal Laboratories.

Celey D. Keene, Lab Director/Quality Manager



PHONE (575) 393-2326 ° 101 E. MARLAND ° HOBBS, NM 88240

Analytical Results For:

CRAIN ENVIROMENTAL 2925 E. 17TH ST. ODESSA TX, 79761	Project: SOUTH VACUUM #274 Project Number: NAPP2523985227 Project Manager: CINDY CRAIN Fax To:	Reported: 26-Feb-26 08:26
--	---	------------------------------

**STOCKPILE 13
H260772-53 (Soil)**

Analyte	Result	MDL	Reporting Limit	Units	Dilution	Batch	Analyst	Analyzed	Method	Notes
---------	--------	-----	-----------------	-------	----------	-------	---------	----------	--------	-------

Cardinal Laboratories

Volatile Organic Compounds by EPA Method 8021

Benzene*	<0.050		0.050	mg/kg	50	6021102	JH	11-Feb-26	8021B	
Toluene*	<0.050		0.050	mg/kg	50	6021102	JH	11-Feb-26	8021B	
Ethylbenzene*	<0.050		0.050	mg/kg	50	6021102	JH	11-Feb-26	8021B	
Total Xylenes*	<0.150		0.150	mg/kg	50	6021102	JH	11-Feb-26	8021B	
Total BTEX	<0.300		0.300	mg/kg	50	6021102	JH	11-Feb-26	8021B	
Surrogate: 4-Bromofluorobenzene (PID)			97.1 %	70.4-141		6021102	JH	11-Feb-26	8021B	

Cardinal Laboratories

*=Accredited Analyte

PLEASE NOTE: Liability and Damages. Cardinal's liability and client's exclusive remedy for any claim arising, whether based in contract or tort, shall be limited to the amount paid by client for analyses. All claims, including those for negligence or any other cause whatsoever shall be deemed waived unless made in writing and received by Cardinal within thirty (30) days after completion of the applicable service. In no event shall Cardinal be liable for incidental or consequential damage including, without limitation, business interruptions, loss of use, or loss of profits incurred by client, its subsidiaries, affiliates or successors arising out of or related to the performance of the services hereunder by Cardinal, regardless of whether such claim is based upon any of the above stated reasons or otherwise. Results relate only to the samples identified above. This report shall not be reproduced except in full with written approval of Cardinal Laboratories.

Celey D. Keene, Lab Director/Quality Manager



PHONE (575) 393-2326 ° 101 E. MARLAND ° HOBBS, NM 88240

Analytical Results For:

CRAIN ENVIROMENTAL 2925 E. 17TH ST. ODESSA TX, 79761	Project: SOUTH VACUUM #274 Project Number: NAPP2523985227 Project Manager: CINDY CRAIN Fax To:	Reported: 26-Feb-26 08:26
--	---	------------------------------

Inorganic Compounds - Quality Control

Cardinal Laboratories

Analyte	Result	Reporting Limit	Units	Spike Level	Source Result	%REC	%REC Limits	RPD	RPD Limit	Notes
---------	--------	-----------------	-------	-------------	---------------	------	-------------	-----	-----------	-------

Batch 6021047 - 1:4 DI Water

Blank (6021047-BLK1)				Prepared & Analyzed: 10-Feb-26						
Chloride	ND	16.0	mg/kg							
LCS (6021047-BS1)				Prepared & Analyzed: 10-Feb-26						
Chloride	416	16.0	mg/kg	400		104	80-120			
LCS Dup (6021047-BSD1)				Prepared & Analyzed: 10-Feb-26						
Chloride	432	16.0	mg/kg	400		108	80-120	3.77	20	

Batch 6021048 - 1:4 DI Water

Blank (6021048-BLK1)				Prepared: 10-Feb-26 Analyzed: 11-Feb-26						
Chloride	ND	16.0	mg/kg							
LCS (6021048-BS1)				Prepared: 10-Feb-26 Analyzed: 11-Feb-26						
Chloride	416	16.0	mg/kg	400		104	80-120			
LCS Dup (6021048-BSD1)				Prepared: 10-Feb-26 Analyzed: 11-Feb-26						
Chloride	432	16.0	mg/kg	400		108	80-120	3.77	20	

Batch 6021049 - 1:4 DI Water

Blank (6021049-BLK1)				Prepared & Analyzed: 11-Feb-26						
Chloride	ND	16.0	mg/kg							
LCS (6021049-BS1)				Prepared & Analyzed: 11-Feb-26						
Chloride	432	16.0	mg/kg	400		108	80-120			

Cardinal Laboratories

*=Accredited Analyte

PLEASE NOTE: Liability and Damages. Cardinal's liability and client's exclusive remedy for any claim arising, whether based in contract or tort, shall be limited to the amount paid by client for analyses. All claims, including those for negligence or any other cause whatsoever shall be deemed waived unless made in writing and received by Cardinal within thirty (30) days after completion of the applicable service. In no event shall Cardinal be liable for incidental or consequential damage including, without limitation, business interruptions, loss of use, or loss of profits incurred by client, its subsidiaries, affiliates or successors arising out of or related to the performance of the services hereunder by Cardinal, regardless of whether such claim is based upon any of the above stated reasons or otherwise. Results relate only to the samples identified above. This report shall not be reproduced except in full with written approval of Cardinal Laboratories.

Celey D. Keene, Lab Director/Quality Manager



PHONE (575) 393-2326 ° 101 E. MARLAND ° HOBBS, NM 88240

Analytical Results For:

CRAIN ENVIROMENTAL 2925 E. 17TH ST. ODESSA TX, 79761	Project: SOUTH VACUUM #274 Project Number: NAPP2523985227 Project Manager: CINDY CRAIN Fax To:	Reported: 26-Feb-26 08:26
--	---	------------------------------

Inorganic Compounds - Quality Control

Cardinal Laboratories

Analyte	Result	Reporting Limit	Units	Spike Level	Source Result	%REC	%REC Limits	RPD	RPD Limit	Notes
---------	--------	-----------------	-------	-------------	---------------	------	-------------	-----	-----------	-------

Batch 6021049 - 1:4 DI Water

LCS Dup (6021049-BSD1)				Prepared & Analyzed: 11-Feb-26						
Chloride	416	16.0	mg/kg	400		104	80-120	3.77	20	

Batch 6022407 - 1:4 DI Water

Blank (6022407-BLK1)				Prepared & Analyzed: 24-Feb-26						
Chloride	ND	16.0	mg/kg							

LCS (6022407-BS1)				Prepared & Analyzed: 24-Feb-26						
Chloride	432	16.0	mg/kg	400		108	80-120			

LCS Dup (6022407-BSD1)				Prepared & Analyzed: 24-Feb-26						
Chloride	432	16.0	mg/kg	400		108	80-120	0.00	20	

Cardinal Laboratories

*=Accredited Analyte

PLEASE NOTE: Liability and Damages. Cardinal's liability and client's exclusive remedy for any claim arising, whether based in contract or tort, shall be limited to the amount paid by client for analyses. All claims, including those for negligence or any other cause whatsoever shall be deemed waived unless made in writing and received by Cardinal within thirty (30) days after completion of the applicable service. In no event shall Cardinal be liable for incidental or consequential damage including, without limitation, business interruptions, loss of use, or loss of profits incurred by client, its subsidiaries, affiliates or successors arising out of or related to the performance of the services hereunder by Cardinal, regardless of whether such claim is based upon any of the above stated reasons or otherwise. Results relate only to the samples identified above. This report shall not be reproduced except in full with written approval of Cardinal Laboratories.

Celey D. Keene, Lab Director/Quality Manager



PHONE (575) 393-2326 ° 101 E. MARLAND ° HOBBS, NM 88240

Analytical Results For:

CRAIN ENVIROMENTAL 2925 E. 17TH ST. ODESSA TX, 79761	Project: SOUTH VACUUM #274 Project Number: NAPP2523985227 Project Manager: CINDY CRAIN Fax To:	Reported: 26-Feb-26 08:26
--	---	------------------------------

Volatile Organic Compounds by EPA Method 8021 - Quality Control

Cardinal Laboratories

Analyte	Result	Reporting Limit	Units	Spike Level	Source Result	%REC	%REC Limits	RPD	RPD Limit	Notes
---------	--------	-----------------	-------	-------------	---------------	------	-------------	-----	-----------	-------

Batch 6021040 - Volatiles

Blank (6021040-BLK1)

Prepared: 10-Feb-26 Analyzed: 11-Feb-26

Benzene	ND	0.050	mg/kg							
Toluene	ND	0.050	mg/kg							
Ethylbenzene	ND	0.050	mg/kg							
Total Xylenes	ND	0.150	mg/kg							
Total BTEX	ND	0.300	mg/kg							
Surrogate: 4-Bromofluorobenzene (PID)	0.0904		mg/kg	0.100		90.4	70.4-141			

LCS (6021040-BS1)

Prepared: 10-Feb-26 Analyzed: 11-Feb-26

Benzene	2.03	0.050	mg/kg	2.00		102	71-111			
Toluene	2.24	0.050	mg/kg	2.00		112	75-116			
Ethylbenzene	2.39	0.050	mg/kg	2.00		119	74.2-119			
m,p-Xylene	4.52	0.100	mg/kg	4.00		113	72.5-123			
o-Xylene	2.34	0.050	mg/kg	2.00		117	70.5-124			
Total Xylenes	6.86	0.150	mg/kg	6.00		114	72.2-123			
Surrogate: 4-Bromofluorobenzene (PID)	0.111		mg/kg	0.100		111	70.4-141			

LCS Dup (6021040-BSD1)

Prepared: 10-Feb-26 Analyzed: 11-Feb-26

Benzene	1.91	0.050	mg/kg	2.00		95.7	71-111	5.99	17.6	
Toluene	1.92	0.050	mg/kg	2.00		96.0	75-116	15.3	14.8	QR-04
Ethylbenzene	2.01	0.050	mg/kg	2.00		100	74.2-119	17.2	14.2	QR-04
m,p-Xylene	3.84	0.100	mg/kg	4.00		95.9	72.5-123	16.5	13.6	QR-04
o-Xylene	1.98	0.050	mg/kg	2.00		99.2	70.5-124	16.3	13.7	QR-04
Total Xylenes	5.82	0.150	mg/kg	6.00		97.0	72.2-123	16.4	13.3	QR-04
Surrogate: 4-Bromofluorobenzene (PID)	0.0971		mg/kg	0.100		97.1	70.4-141			

Batch 6021102 - Volatiles

Blank (6021102-BLK1)

Prepared & Analyzed: 11-Feb-26

Benzene	ND	0.050	mg/kg							
Toluene	ND	0.050	mg/kg							
Ethylbenzene	ND	0.050	mg/kg							
Total Xylenes	ND	0.150	mg/kg							

Cardinal Laboratories

*=Accredited Analyte

PLEASE NOTE: Liability and Damages. Cardinal's liability and client's exclusive remedy for any claim arising, whether based in contract or tort, shall be limited to the amount paid by client for analyses. All claims, including those for negligence or any other cause whatsoever shall be deemed waived unless made in writing and received by Cardinal within thirty (30) days after completion of the applicable service. In no event shall Cardinal be liable for incidental or consequential damage including, without limitation, business interruptions, loss of use, or loss of profits incurred by client, its subsidiaries, affiliates or successors arising out of or related to the performance of the services hereunder by Cardinal, regardless of whether such claim is based upon any of the above stated reasons or otherwise. Results relate only to the samples identified above. This report shall not be reproduced except in full with written approval of Cardinal Laboratories.

Celey D. Keene

Celey D. Keene, Lab Director/Quality Manager



PHONE (575) 393-2326 ° 101 E. MARLAND ° HOBBS, NM 88240

Analytical Results For:

CRAIN ENVIROMENTAL
2925 E. 17TH ST.
ODESSA TX, 79761

Project: SOUTH VACUUM #274
Project Number: NAPP2523985227
Project Manager: CINDY CRAIN
Fax To:

Reported:
26-Feb-26 08:26

Volatile Organic Compounds by EPA Method 8021 - Quality Control**Cardinal Laboratories**

Analyte	Result	Reporting Limit	Units	Spike Level	Source Result	%REC	%REC Limits	RPD	RPD Limit	Notes
---------	--------	-----------------	-------	-------------	---------------	------	-------------	-----	-----------	-------

Batch 6021102 - Volatiles**Blank (6021102-BLK1)**

Prepared & Analyzed: 11-Feb-26

Total BTEX	ND	0.300	mg/kg							
Surrogate: 4-Bromofluorobenzene (PID)	ND		mg/kg	0.0500		95.1	70.4-141			

LCS (6021102-BS1)

Prepared & Analyzed: 11-Feb-26

Benzene	2.09	0.050	mg/kg	2.00		105	71-111			
Toluene	1.91	0.050	mg/kg	2.00		95.6	75-116			
Ethylbenzene	1.89	0.050	mg/kg	2.00		94.5	74.2-119			
m,p-Xylene	3.69	0.100	mg/kg	4.00		92.4	72.5-123			
o-Xylene	1.84	0.050	mg/kg	2.00		92.0	70.5-124			
Total Xylenes	5.53	0.150	mg/kg	6.00		92.2	72.2-123			
Surrogate: 4-Bromofluorobenzene (PID)	0.0467		mg/kg	0.0500		93.5	70.4-141			

LCS Dup (6021102-BSD1)

Prepared & Analyzed: 11-Feb-26

Benzene	2.08	0.050	mg/kg	2.00		104	71-111	0.705	17.6	
Toluene	1.90	0.050	mg/kg	2.00		95.2	75-116	0.461	14.8	
Ethylbenzene	1.89	0.050	mg/kg	2.00		94.3	74.2-119	0.214	14.2	
m,p-Xylene	3.69	0.100	mg/kg	4.00		92.2	72.5-123	0.138	13.6	
o-Xylene	1.84	0.050	mg/kg	2.00		91.9	70.5-124	0.0407	13.7	
Total Xylenes	5.53	0.150	mg/kg	6.00		92.1	72.2-123	0.105	13.3	
Surrogate: 4-Bromofluorobenzene (PID)	0.0470		mg/kg	0.0500		94.0	70.4-141			

Cardinal Laboratories

* = Accredited Analyte

PLEASE NOTE: Liability and Damages. Cardinal's liability and client's exclusive remedy for any claim arising, whether based in contract or tort, shall be limited to the amount paid by client for analyses. All claims, including those for negligence or any other cause whatsoever shall be deemed waived unless made in writing and received by Cardinal within thirty (30) days after completion of the applicable service. In no event shall Cardinal be liable for incidental or consequential damage including, without limitation, business interruptions, loss of use, or loss of profits incurred by client, its subsidiaries, affiliates or successors arising out of or related to the performance of the services hereunder by Cardinal, regardless of whether such claim is based upon any of the above stated reasons or otherwise. Results relate only to the samples identified above. This report shall not be reproduced except in full with written approval of Cardinal Laboratories.

Celey D. Keene, Lab Director/Quality Manager



PHONE (575) 393-2326 ° 101 E. MARLAND ° HOBBS, NM 88240

Analytical Results For:

CRAIN ENVIROMENTAL 2925 E. 17TH ST. ODESSA TX, 79761	Project: SOUTH VACUUM #274 Project Number: NAPP2523985227 Project Manager: CINDY CRAIN Fax To:	Reported: 26-Feb-26 08:26
--	---	------------------------------

Petroleum Hydrocarbons by GC FID - Quality Control

Cardinal Laboratories

Analyte	Result	Reporting Limit	Units	Spike Level	Source Result	%REC	%REC Limits	RPD	RPD Limit	Notes
---------	--------	-----------------	-------	-------------	---------------	------	-------------	-----	-----------	-------

Batch 6021038 - General Prep - Organics

Blank (6021038-BLK1)		Prepared: 10-Feb-26 Analyzed: 11-Feb-26								
GRO C6-C10	ND	10.0	mg/kg							
DRO >C10-C28	ND	10.0	mg/kg							
EXT DRO >C28-C36	ND	10.0	mg/kg							
Surrogate: 1-Chlorooctane	49.1		mg/kg	50.0		98.2	52.4-130			
Surrogate: 1-Chlorooctadecane	49.1		mg/kg	50.0		98.3	39.9-141			

LCS (6021038-BS1)		Prepared: 10-Feb-26 Analyzed: 11-Feb-26								
GRO C6-C10	219	10.0	mg/kg	200		109	78.7-123			
DRO >C10-C28	192	10.0	mg/kg	200		96.2	74.8-123			
Total TPH C6-C28	411	10.0	mg/kg	400		103	78.6-121			
Surrogate: 1-Chlorooctane	56.1		mg/kg	50.0		112	52.4-130			
Surrogate: 1-Chlorooctadecane	56.7		mg/kg	50.0		113	39.9-141			

LCS Dup (6021038-BSD1)		Prepared: 10-Feb-26 Analyzed: 11-Feb-26								
GRO C6-C10	206	10.0	mg/kg	200		103	78.7-123	6.06	11.3	
DRO >C10-C28	187	10.0	mg/kg	200		93.3	74.8-123	3.09	10.9	
Total TPH C6-C28	392	10.0	mg/kg	400		98.1	78.6-121	4.66	10.5	
Surrogate: 1-Chlorooctane	52.1		mg/kg	50.0		104	52.4-130			
Surrogate: 1-Chlorooctadecane	53.1		mg/kg	50.0		106	39.9-141			

Batch 6021039 - General Prep - Organics

Blank (6021039-BLK1)		Prepared: 10-Feb-26 Analyzed: 11-Feb-26								
GRO C6-C10	ND	10.0	mg/kg							
DRO >C10-C28	ND	10.0	mg/kg							
EXT DRO >C28-C36	ND	10.0	mg/kg							
Surrogate: 1-Chlorooctane	48.5		mg/kg	50.0		97.0	52.4-130			
Surrogate: 1-Chlorooctadecane	46.8		mg/kg	50.0		93.7	39.9-141			

Cardinal Laboratories

*=Accredited Analyte

PLEASE NOTE: Liability and Damages. Cardinal's liability and client's exclusive remedy for any claim arising, whether based in contract or tort, shall be limited to the amount paid by client for analyses. All claims, including those for negligence or any other cause whatsoever shall be deemed waived unless made in writing and received by Cardinal within thirty (30) days after completion of the applicable service. In no event shall Cardinal be liable for incidental or consequential damage including, without limitation, business interruptions, loss of use, or loss of profits incurred by client, its subsidiaries, affiliates or successors arising out of or related to the performance of the services hereunder by Cardinal, regardless of whether such claim is based upon any of the above stated reasons or otherwise. Results relate only to the samples identified above. This report shall not be reproduced except in full with written approval of Cardinal Laboratories.

Celey D. Keene, Lab Director/Quality Manager



PHONE (575) 393-2326 ° 101 E. MARLAND ° HOBBS, NM 88240

Analytical Results For:

CRAIN ENVIROMENTAL 2925 E. 17TH ST. ODESSA TX, 79761	Project: SOUTH VACUUM #274 Project Number: NAPP2523985227 Project Manager: CINDY CRAIN Fax To:	Reported: 26-Feb-26 08:26
--	---	------------------------------

Petroleum Hydrocarbons by GC FID - Quality Control

Cardinal Laboratories

Analyte	Result	Reporting Limit	Units	Spike Level	Source Result	%REC	%REC Limits	RPD	RPD Limit	Notes
---------	--------	-----------------	-------	-------------	---------------	------	-------------	-----	-----------	-------

Batch 6021039 - General Prep - Organics

LCS (6021039-BS1)		Prepared: 10-Feb-26 Analyzed: 11-Feb-26								
GRO C6-C10	188	10.0	mg/kg	200		94.2	78.7-123			
DRO >C10-C28	208	10.0	mg/kg	200		104	74.8-123			
Total TPH C6-C28	397	10.0	mg/kg	400		99.2	78.6-121			
Surrogate: 1-Chlorooctane	52.8		mg/kg	50.0		106	52.4-130			
Surrogate: 1-Chlorooctadecane	52.5		mg/kg	50.0		105	39.9-141			

LCS Dup (6021039-BSD1)		Prepared: 10-Feb-26 Analyzed: 11-Feb-26								
GRO C6-C10	190	10.0	mg/kg	200		95.0	78.7-123	0.757	11.3	
DRO >C10-C28	207	10.0	mg/kg	200		103	74.8-123	0.735	10.9	
Total TPH C6-C28	397	10.0	mg/kg	400		99.2	78.6-121	0.0237	10.5	
Surrogate: 1-Chlorooctane	50.6		mg/kg	50.0		101	52.4-130			
Surrogate: 1-Chlorooctadecane	50.6		mg/kg	50.0		101	39.9-141			

Batch 6021055 - General Prep - Organics

Blank (6021055-BLK1)		Prepared: 10-Feb-26 Analyzed: 11-Feb-26								
GRO C6-C10	ND	10.0	mg/kg							
DRO >C10-C28	ND	10.0	mg/kg							
EXT DRO >C28-C36	ND	10.0	mg/kg							
Surrogate: 1-Chlorooctane	45.9		mg/kg	50.0		91.9	52.4-130			
Surrogate: 1-Chlorooctadecane	44.9		mg/kg	50.0		89.8	39.9-141			

LCS (6021055-BS1)		Prepared: 10-Feb-26 Analyzed: 11-Feb-26								
GRO C6-C10	181	10.0	mg/kg	200		90.6	78.7-123			
DRO >C10-C28	192	10.0	mg/kg	200		96.1	74.8-123			
Total TPH C6-C28	373	10.0	mg/kg	400		93.3	78.6-121			
Surrogate: 1-Chlorooctane	49.7		mg/kg	50.0		99.4	52.4-130			
Surrogate: 1-Chlorooctadecane	50.5		mg/kg	50.0		101	39.9-141			

Cardinal Laboratories

*=Accredited Analyte

PLEASE NOTE: Liability and Damages. Cardinal's liability and client's exclusive remedy for any claim arising, whether based in contract or tort, shall be limited to the amount paid by client for analyses. All claims, including those for negligence or any other cause whatsoever shall be deemed waived unless made in writing and received by Cardinal within thirty (30) days after completion of the applicable service. In no event shall Cardinal be liable for incidental or consequential damage including, without limitation, business interruptions, loss of use, or loss of profits incurred by client, its subsidiaries, affiliates or successors arising out of or related to the performance of the services hereunder by Cardinal, regardless of whether such claim is based upon any of the above stated reasons or otherwise. Results relate only to the samples identified above. This report shall not be reproduced except in full with written approval of Cardinal Laboratories.

Celey D. Keene, Lab Director/Quality Manager



PHONE (575) 393-2326 ° 101 E. MARLAND ° HOBBS, NM 88240

Analytical Results For:

CRAIN ENVIROMENTAL 2925 E. 17TH ST. ODESSA TX, 79761	Project: SOUTH VACUUM #274 Project Number: NAPP2523985227 Project Manager: CINDY CRAIN Fax To:	Reported: 26-Feb-26 08:26
--	---	------------------------------

Petroleum Hydrocarbons by GC FID - Quality Control

Cardinal Laboratories

Analyte	Result	Reporting Limit	Units	Spike Level	Source Result	%REC	%REC Limits	RPD	RPD Limit	Notes
---------	--------	-----------------	-------	-------------	---------------	------	-------------	-----	-----------	-------

Batch 6021055 - General Prep - Organics

LCS Dup (6021055-BSD1)		Prepared: 10-Feb-26 Analyzed: 11-Feb-26								
GRO C6-C10	183	10.0	mg/kg	200		91.5	78.7-123	0.898	11.3	
DRO >C10-C28	193	10.0	mg/kg	200		96.7	74.8-123	0.616	10.9	
Total TPH C6-C28	376	10.0	mg/kg	400		94.1	78.6-121	0.753	10.5	
Surrogate: 1-Chlorooctane	49.1		mg/kg	50.0		98.1	52.4-130			
Surrogate: 1-Chlorooctadecane	49.0		mg/kg	50.0		98.1	39.9-141			

Batch 6022408 - General Prep - Organics

Blank (6022408-BLK1)		Prepared & Analyzed: 24-Feb-26								
GRO C6-C10	ND	10.0	mg/kg							
DRO >C10-C28	ND	10.0	mg/kg							
EXT DRO >C28-C36	ND	10.0	mg/kg							
Surrogate: 1-Chlorooctane	47.8		mg/kg	50.0		95.6	52.4-130			
Surrogate: 1-Chlorooctadecane	46.5		mg/kg	50.0		93.0	39.9-141			

LCS (6022408-BS1)		Prepared & Analyzed: 24-Feb-26								
GRO C6-C10	195	10.0	mg/kg	200		97.3	78.7-123			
DRO >C10-C28	191	10.0	mg/kg	200		95.5	74.8-123			
Total TPH C6-C28	386	10.0	mg/kg	400		96.4	78.6-121			
Surrogate: 1-Chlorooctane	54.9		mg/kg	50.0		110	52.4-130			
Surrogate: 1-Chlorooctadecane	54.0		mg/kg	50.0		108	39.9-141			

LCS Dup (6022408-BSD1)		Prepared & Analyzed: 24-Feb-26								
GRO C6-C10	189	10.0	mg/kg	200		94.6	78.7-123	2.79	11.3	
DRO >C10-C28	187	10.0	mg/kg	200		93.4	74.8-123	2.24	10.9	
Total TPH C6-C28	376	10.0	mg/kg	400		94.0	78.6-121	2.52	10.5	
Surrogate: 1-Chlorooctane	47.1		mg/kg	50.0		94.3	52.4-130			
Surrogate: 1-Chlorooctadecane	46.7		mg/kg	50.0		93.3	39.9-141			

Cardinal Laboratories

*=Accredited Analyte

PLEASE NOTE: Liability and Damages. Cardinal's liability and client's exclusive remedy for any claim arising, whether based in contract or tort, shall be limited to the amount paid by client for analyses. All claims, including those for negligence or any other cause whatsoever shall be deemed waived unless made in writing and received by Cardinal within thirty (30) days after completion of the applicable service. In no event shall Cardinal be liable for incidental or consequential damage including, without limitation, business interruptions, loss of use, or loss of profits incurred by client, its subsidiaries, affiliates or successors arising out of or related to the performance of the services hereunder by Cardinal, regardless of whether such claim is based upon any of the above stated reasons or otherwise. Results relate only to the samples identified above. This report shall not be reproduced except in full with written approval of Cardinal Laboratories.

Celey D. Keene, Lab Director/Quality Manager



PHONE (575) 393-2326 ° 101 E. MARLAND ° HOBBS, NM 88240

Notes and Definitions

- QR-04 The RPD for the BS/BSD was outside of historical limits.
O-05 This sample was extracted outside of the EPA recommended holding time.
O-04 This sample was analyzed outside the EPA recommended holding time.
ND Analyte NOT DETECTED at or above the reporting limit
RPD Relative Percent Difference
** Samples not received at proper temperature of 6°C or below.
*** Insufficient time to reach temperature.
- Chloride by SM4500Cl-B does not require samples be received at or below 6°C
Samples reported on an as received basis (wet) unless otherwise noted on report

Cardinal Laboratories

*=Accredited Analyte

PLEASE NOTE: Liability and Damages. Cardinal's liability and client's exclusive remedy for any claim arising, whether based in contract or tort, shall be limited to the amount paid by client for analyses. All claims, including those for negligence or any other cause whatsoever shall be deemed waived unless made in writing and received by Cardinal within thirty (30) days after completion of the applicable service. In no event shall Cardinal be liable for incidental or consequential damage including, without limitation, business interruptions, loss of use, or loss of profits incurred by client, its subsidiaries, affiliates or successors arising out of or related to the performance of the services hereunder by Cardinal, regardless of whether such claim is based upon any of the above stated reasons or otherwise. Results relate only to the samples identified above. This report shall not be reproduced except in full with written approval of Cardinal Laboratories.

Celest D. Keene

Celey D. Keene, Lab Director/Quality Manager



101 East Marland, Hobbs, NM 88240
 (575) 393-2326 FAX (575) 393-2476

CHAIN-OF-CUSTODY AND ANALYSIS REQUEST

Company Name: Crain Environmental Project Manager: Cindy Crain Address: Odessa 2925 E. 17th St. City: Odessa State: TX Zip: 79761 Phone #: (575) 441-7244 Fax #: NA Project #: NA Project Owner: Clearwater Project Name: South Vacuum #274 (NAPP253985227) Project Location: Lea County, NM Sampler Name: Cindy Crain		BILL TO P.O. #: Company: Gandy Corporation Attn: Larry Gandy Address: P.O. Box 1476 City: Lovington State: NM Zip: 88260 Phone #: (575) 399-5721 Fax #: (575) 396-0797		ANALYSIS REQUEST	
Lab I.D. HB100772 Sample I.D.		FOR LAB USE ONLY		TPH 8015M Chlorides	
PLEASE NOTE: Liability and Damages, Cardinal's facility and client's exclusive remedy for any claim arising whether based in contract or tort, shall be limited to the amount paid by the client for the service. In no event shall Cardinal be liable for negligence and any other cause whatsoever, including without limitation, business interruption, loss of use, or loss of profits incurred by client, its subsidiaries, affiliates or successors arising out of or related to the performance of services hereunder by Cardinal, regardless of whether such claim is based upon any of the above stated reasons or otherwise.		(G)RAB OR (C)OMP. # CONTAINERS GROUNDWATER WASTEWATER SOIL OIL SLUDGE OTHER : ACID/BASE: ICE / COOL OTHER :		MATRIX PRESERV SAMPLING	
Date: 2/10/20 Time: 10:59 Received By: Skodrigunf		Date: 2/6/2026 TIME: 12:30 TIME: 12:33 TIME: 12:36 TIME: 12:39 TIME: 12:42 TIME: 12:45 TIME: 12:48 TIME: 12:51 TIME: 12:54 TIME: 12:57		DATE DATE DATE DATE DATE DATE DATE DATE DATE DATE DATE	
Delivered By: (Circle One) Sampler - UPS - Bus - Other:		Observed Temp. °C: 7.3 Corrected Temp. °C: -7.2 Sample Condition Cool Intact <input checked="" type="checkbox"/> Yes <input type="checkbox"/> No		CHECKED BY: (Initials) SR	
Requisitioned By: Cary Crain Date: 2/10/20 Time: 10:59 Received By: Skodrigunf		Verbal Result: <input type="checkbox"/> Yes <input checked="" type="checkbox"/> No Add'l Phone #:		All Results are emailed. Please provide Email address: cindy.crain@gmail.com and lgandy@gandycorporation.com	
REMARKS: Page 1 of 6		Turndown Time: Standard <input checked="" type="checkbox"/> Rush <input type="checkbox"/> Thermometer ID #140 Correction Factor: 10.1 Bacteria (only) Sample Condition Cool Intact <input type="checkbox"/> Yes <input type="checkbox"/> No Observed Temp. °C Corrected Temp. °C		CS 10402401K (402)	



101 East Marland, Hobbs, NM 88240
(575) 393-2326 FAX (575) 393-2476

CHAIN-OF-CUSTODY AND ANALYSIS REQUEST

BILL TO

ANALYSIS REQUEST

Company Name: **Crain Environmental**
 Project Manager: **Cindy Crain**
 Address: **2925 E. 17th St**
 City: **Odessa** State: **TX** Zip: **79761**
 Phone #: **(575) 441-7244** Fax #: **NA**
 Project #: **NA** Project Owner: **Clearwater**
 Project Name: **South Vacuum #274 (NAPP2523985227)**
 Project Location: **Lea County, NM**
 Sampler Name: **Cindy Crain**
 P.O. #: _____ Company: **Gandy Corporation**
 Attn: **Larry Gandy**
 Address: **P.O. Box 1476**
 City: **Lovington**
 State: **NM** Zip: _____
 Phone #: **(575) 399-5721**
 Fax #: **(575) 396-0797**

Lab I.D.	Sample I.D.	(G)RAB OR (C)OMP.	# CONTAINERS	MATRIX						DATE	TIME	TPH 8015M	Chlorides
				GROUNDWATER	WASTEWATER	SOIL	OIL	SLUDGE	OTHER :				
11	S-29	C 1	1	X						2/6/2026	1300	X	X
12	S-33	C 1	1	X						2/6/2026	1303	X	X
13	S-34	C 1	1	X						2/6/2026	1306	X	X
14	S-36	C 1	1	X						2/6/2026	1309	X	X
15	S-37	C 1	1	X						2/6/2026	1312	X	X
16	B-1	C 1	1	X						2/6/2026	1315	X	X
17	B-2	C 1	1	X						2/6/2026	1318	X	X
18	B-4	C 1	1	X						2/6/2026	1321	X	X
19	B-5	C 1	1	X						2/6/2026	1324	X	X
20	B-27	C 1	1	X						2/6/2026	1327	X	X

CS + 0402401K402

Relinquished By: **Cindy Crain**
 Date: **2/10/26**
 Time: **10:59**
 Received By: **Steed Kigumy**
 Date: _____
 Time: _____

Verbal Result: Yes No Add'l Phone #: _____
 All Results are emailed. Please provide Email address:
 cindy.crain@gmail.com and ljgandy@gandycorporation.com
 REMARKS: **Page 2 of 6**

Delivered By: (Circle One) UPS Bus Other
 Observed Temp. °C: **7.3** Sample Condition: Intact Cool Yes No
 Corrected Temp. °C: **7.8** CHECKED BY: **SK**
 Turnaround Time: _____ Standard Add'l Phone #: _____
 Thermometer ID #140 **10.1** Bacteria (only) Sample Condition: Intact Cool Yes No
 Correction Factor **+0.3** Corrected Temp. °C: _____



101 East Marland, Hobbs, NM 88240
 (575) 393-2326 FAX (575) 393-2476

CHAIN-OF-CUSTODY AND ANALYSIS REQUEST

Company Name: Crain Environmental Project Manager: Cindy Crain Address: 2925 E. 17th St. City: Odessa State: TX Zip: 79761 Phone #: (575) 441-7244 Fax #: NA Project #: NA Project Owner: Clearwater Project Name: South Vacuum #274 (NAPP2523985227) Project Location: Lea County, NM Sampler Name: Cindy Crain		P.O. #: _____ Company: Gandy Corporation Attn: Larry Gandy Address: P.O. Box 1476 City: Lovington State: NM Zip: 88260 Phone #: (575) 399-5721 Fax #: (575) 396-0797	
Lab I.D. #140173 Sample I.D. _____		BILL TO	
(G)RAB OR (C)OMP. # CONTAINERS GROUNDWATER _____ WASTEWATER _____ SOIL _____ OIL _____ SLUDGE _____ OTHER : _____ ACID/BASE: _____ ICE / COOL _____ OTHER : _____		ANALYSIS REQUEST	
DATE TIME B-29 2/6/2026 1330 B-30 2/6/2026 1333 B-54 2/6/2026 1336 B-58 2/6/2026 1339 B-60 2/6/2026 1342 B-66 2/6/2026 1345 B-68 2/6/2026 1348 B-69 2/6/2026 1351 B-71 2/6/2026 1354 B-72 2/6/2026 1357		TPH 8015M Chlorides	
PLEASE NOTE: Liability and Damages, Cardinal's liability and client's exclusive remedy for any claim arising whether based in contract or tort, shall be limited to the amount paid by the client for the service. In no event shall Cardinal be liable for incidental or consequential damages, including without limitation, business interruption, loss of use, or loss of profits incurred by client, its subcontractors, affiliates or successors arising out of or related to the performance of services hereunder by Cardinal, regardless of whether such claim is based upon any of the above stated reasons or otherwise.			
Requisitioned By: Cindy Crain Date: 2/10/20 Time: 1059		Received By: Stodolny Date: _____ Time: _____	
Delivered By: (Circle One) Sampler - UPS - Bus - Other: _____		Observed Temp. °C: 7.3 Corrected Temp. °C: 7.2	
Sample Condition Cool Intact: <input checked="" type="checkbox"/> Yes <input type="checkbox"/> No Bacteria (only) Sample Condition: <input checked="" type="checkbox"/> Yes <input type="checkbox"/> No		CHECKED BY: SK Turnaround Time: Standard <input checked="" type="checkbox"/> Rush <input type="checkbox"/> Thermometer ID #140 10.1c Correction Factor: 0.3c	
Verbal Result: <input type="checkbox"/> Yes <input checked="" type="checkbox"/> No Add'l Phone #: _____ All Results are emailed. Please provide Email address: cindy.crain@gmail.com and lgandy@gandycorporation.com		REMARKS: Page 3 of 6 CS 10402401K(402)	

† Cardinal cannot accept verbal changes. Please email changes to caley.keene@cardinallabsnm.com



101 East Marland, Hobbs, NM 88240
(575) 393-2326 FAX (575) 393-2476

CHAIN-OF-CUSTODY AND ANALYSIS REQUEST

Company Name: Crain Environmental

Project Manager: Cindy Crain

Address: 2925 E. 17th St.

City: Odessa State: TX Zip: 79761

Phone #: (575) 441-7244 Fax #: NA

Project #: NA Project Owner: Clearwater

Project Name: South Vacuum #274 (NAPP2523985227)

Project Location: Lea County, NM

Sampler Name: Cindy Crain

FOR LAB USE ONLY

BILL TO

P.O. #:

Company: Gandy Corporation

Attn: Larry Gandy

Address: P.O. Box 1476

City: Lovington

State: NM Zip: 88260

Phone #: (575) 399-5721

Fax #: (575) 396-0797

ANALYSIS REQUEST

Lab I.D.	Sample I.D.	(G)RAB OR (C)OMP.	# CONTAINERS	MATRIX						DATE	TIME	TPH 8015M	Chlorides	BTEX
				GROUNDWATER	WASTEWATER	SOIL	OIL	SLUDGE	OTHER :					
HL0772	B-84	C 1	1	X						2/6/2026	1400	X	X	
	B-86	C 1	1	X						2/6/2026	1403	X	X	
	B-88	C 1	1	X						2/6/2026	1406	X	X	
	B-92	C 1	1	X						2/6/2026	1409	X	X	
	B-93	C 1	1	X						2/6/2026	1412	X	X	
	B-98	C 1	1	X						2/6/2026	1415	X	X	
	B-104	C 1	1	X						2/6/2026	1418	X	X	
	B-116	C 1	1	X						2/6/2026	1421	X	X	
	Stockpile 14	C 1	1	X						2/6/2026	1424	X	X	
	Stockpile 15	C 1	1	X						2/6/2026	1428	X	X	

CS T0402401K (402)

* ✓ ✓ ✓

X

X

X

X

X

X

X

X

X

X

X

X

X

X

X

X

X

X

X

X

X

X

X

X

X

X

X

X

X

X

X

X

X

X

X

X

X

X

X

X

X

X

X

X

X

X

X

X

X

X

X

X

X

X

X

X

X

X

X

X

X

X

X

X

X

X

X

X

X

X

X

X

X

X

X

X

X

X

X

X

X

X

X

X

X

X

X

X

X

X

X

X

X

X

X

X

X

X

X

X

X

X

X

X

X

X

X

X

X

X

X

X

X

X

X

X

X

X

X

X

X

X

X

X

X

X

X

X

X

X

X

X

X

X

X

X

X

X

X

X

X

X

X

X

X

X

X

X

X

X

X

X

X

X

X

X

X

X

X

X

X

X

X

X

X

X

X

X

X

X

X

X

X

X

X

X

X

X

X

X

X

X

X

X

X

X

X

X

X

X

X

X

X

X

X

X

X

X

X

X

X

X

X

X

X

X

X

X

X

X

X

X

X

X

X

X

X

X

X

X

X

X

X

X

X

X

X

X

X

X

X

X

X

X

X

X

X

X

X

X

X

X

X

X

X

X

X

X

X

X

X

X

X

X

X

X

X

X

X

X

X

X

X

X

X

X

X

X

X

X

X

X

X

X



101 East Marland, Hobbs, NM 88240
(575) 393-2326 FAX (575) 393-2476

CHAIN-OF-CUSTODY AND ANALYSIS REQUEST

Company Name: Crain Environmental

Project Manager: Cindy Crain

Address: 2925 E. 17th St.

City: Odessa State: TX Zip: 79761

Phone #: (575) 441-7244 Fax #: NA

Project #: NA Project Owner: Clearwater

Project Name: South Vacuum #274 (NAPP253985227)

Project Location: Lea County, NM

Sampler Name: Cindy Crain

FOR LAB USE ONLY

BILL TO

ANALYSIS REQUEST

P.O. #: Company: Gandy Corporation
Attn: Larry Gandy
Address: P.O. Box 1476
City: Lovington
State: NM Zip: 88260
Phone #: (575) 399-5721
Fax #: (575) 396-0797

Lab I.D.	Sample I.D.	(G)RAB OR (C)OMP.	# CONTAINERS	MATRIX						DATE	TIME	TPH 8015M	Chlorides	BTEX
				GROUNDWATER	WASTEWATER	SOIL	OIL	SLUDGE	OTHER :					
41	Stockpile 16	C 1	1	X						2/6/2026	1430	X	X	X
42	Stockpile 17	C 1	1	X						2/6/2026	1433	X	X	X
43	Stockpile 18	C 1	1	X						2/6/2026	1436	X	X	X
44	Stockpile 19	C 1	1	X						2/6/2026	1439	X	X	X
45	Stockpile 20	C 1	1	X						2/6/2026	1442	X	X	X
46	Stockpile 21	C 1	1	X						2/6/2026	1445	X	X	X
47	Stockpile 22	C 1	1	X						2/6/2026	1448	X	X	X
48	Stockpile 2	C 1	1	X						2/6/2026	1450	X	X	X
49	Stockpile 3	C 1	1	X						2/6/2026	1453	X	X	X
50	Stockpile 5	C 1	1	X						2/6/2026	1456	X	X	X

PLEASE NOTE: Liability and Damages, Cardinal's liability and client's exclusive remedy for any claim arising whether based in contract or tort, shall be limited to the amount paid by the client for the service. In no event shall Cardinal be liable for incidental or consequential damages, including without limitation, business interruption, loss of use, or loss of profits incurred by client, its subsidiaries, affiliates or successors arising out of or related to the performance of services hereunder by Cardinal, regardless of whether such claim is based upon any of the above stated reasons or otherwise.

Relinquished By: [Signature]

Date: 2/20/26

Time: 1059

Received By: [Signature]

Date: [Signature]

Time: [Signature]

Delivered By: (Circle One)

Sampler - UPS - Bus - Other:

FORM-006 R.3.6 02/1/2025

Cardinal cannot accept verbal changes. Please email changes to celey.keene@cardinallabsnm.com

Verbal Result: Yes No Add'l Phone #: 47. CS to 402401K (402) 48.50 - CS + 9502401K - ADZ JARS

REMARKS: Page 5 of 6

Thermometer ID #140 Correction Factor -0.3°C Standard RUSH

Bacteria (only) Sample Condition Cool Intact

Observed Temp. °C Corrected Temp. °C

Observed Temp. °C Corrected Temp. °C



PHONE (575) 393-2326 ° 101 E. MARLAND ° HOBBS, NM 88240

March 11, 2026

CINDY CRAIN
CRAIN ENVIRONMENTAL
2925 E. 17TH STREET
ODESSA, TX 79761

RE: SOUTH VACUUM #274 FLOW LINE

Enclosed are the results of analyses for samples received by the laboratory on 03/06/26 13:01.

Cardinal Laboratories is accredited through Texas NELAP under certificate number TX-C25-00101. Accreditation applies to drinking water, non-potable water and solid and chemical materials. All accredited analytes are denoted by an asterisk (*). For a complete list of accredited analytes and matrices visit the TCEQ website at www.tceq.texas.gov/field/qa/lab_accred_certif.html.

Cardinal Laboratories is accredited through the State of Colorado Department of Public Health and Environment for:

Method EPA 552.2	Haloacetic Acids (HAA-5)
Method EPA 524.2	Total Trihalomethanes (TTHM)
Method EPA 524.4	Regulated VOCs (V1, V2, V3)

Accreditation applies to public drinking water matrices.

This report meets NELAP requirements and is made up of a cover page, analytical results, and a copy of the original chain-of-custody. If you have any questions concerning this report, please feel free to contact me.

Sincerely,

A handwritten signature in black ink that reads "Celey D. Keene".

Celey D. Keene
Lab Director/Quality Manager



PHONE (575) 393-2326 ° 101 E. MARLAND ° HOBBS, NM 88240

Analytical Results For:

CRAIN ENVIRONMENTAL
 CINDY CRAIN
 2925 E. 17TH STREET
 ODESSA TX, 79761
 Fax To: (432) 272-0304

Received:	03/06/2026	Sampling Date:	03/06/2026
Reported:	03/11/2026	Sampling Type:	Soil
Project Name:	SOUTH VACUUM #274 FLOW LINE	Sampling Condition:	Cool & Intact
Project Number:	nAPP2523985227	Sample Received By:	Tamara Oldaker
Project Location:	CLEARWATER - LEA CO., NM		

Sample ID: B - 29 (H261287-01)

Chloride, SM4500Cl-B		mg/kg		Analyzed By: KH					
Analyte	Result	Reporting Limit	Analyzed	Method Blank	BS	% Recovery	True Value QC	RPD	Qualifier
Chloride	16.0	16.0	03/09/2026	ND	416	104	400	0.00	
TPH 8015M		mg/kg		Analyzed By: JF					
Analyte	Result	Reporting Limit	Analyzed	Method Blank	BS	% Recovery	True Value QC	RPD	Qualifier
GRO C6-C10*	<10.0	10.0	03/06/2026	ND	222	111	200	9.57	
DRO >C10-C28*	<10.0	10.0	03/06/2026	ND	214	107	200	12.7	
EXT DRO >C28-C36	<10.0	10.0	03/06/2026	ND					
Surrogate: 1-Chlorooctane	78.8 %	52.4-130							
Surrogate: 1-Chlorooctadecane	80.5 %	39.9-141							

Cardinal Laboratories

*=Accredited Analyte

PLEASE NOTE: Liability and Damages. Cardinal's liability and client's exclusive remedy for any claim arising, whether based in contract or tort, shall be limited to the amount paid by client for analyses. All claims, including those for negligence and any other cause whatsoever shall be deemed waived unless made in writing and received by Cardinal within thirty (30) days after completion of the applicable service. In no event shall Cardinal be liable for incidental or consequential damages, including, without limitation, business interruptions, loss of use, or loss of profits incurred by client, its subsidiaries, affiliates or successors arising out of or related to the performance of the services hereunder by Cardinal, regardless of whether such claim is based upon any of the above stated reasons or otherwise. Results relate only to the samples identified above. This report shall not be reproduced except in full with written approval of Cardinal Laboratories.

Celey D. Keene, Lab Director/Quality Manager



PHONE (575) 393-2326 ° 101 E. MARLAND ° HOBBS, NM 88240

Notes and Definitions

- QR-04 The RPD for the BS/BSD was outside of historical limits.
- QM-07 The spike recovery was outside acceptance limits for the MS and/or MSD. The batch was accepted based on acceptable LCS recovery.
- ND Analyte NOT DETECTED at or above the reporting limit
- RPD Relative Percent Difference
- ** Samples not received at proper temperature of 6°C or below.
- *** Insufficient time to reach temperature.
- Chloride by SM4500Cl-B does not require samples be received at or below 6°C
Samples reported on an as received basis (wet) unless otherwise noted on report

Cardinal Laboratories

*=Accredited Analyte

PLEASE NOTE: Liability and Damages. Cardinal's liability and client's exclusive remedy for any claim arising, whether based in contract or tort, shall be limited to the amount paid by client for analyses. All claims, including those for negligence and any other cause whatsoever shall be deemed waived unless made in writing and received by Cardinal within thirty (30) days after completion of the applicable service. In no event shall Cardinal be liable for incidental or consequential damages, including, without limitation, business interruptions, loss of use, or loss of profits incurred by client, its subsidiaries, affiliates or successors arising out of or related to the performance of the services hereunder by Cardinal, regardless of whether such claim is based upon any of the above stated reasons or otherwise. Results relate only to the samples identified above. This report shall not be reproduced except in full with written approval of Cardinal Laboratories.

Celey D. Keene

Celey D. Keene, Lab Director/Quality Manager



101 East Marland, Hobbs, NM 88240
 (575) 393-2326 FAX (575) 393-2476

CHAIN-OF-CUSTODY AND ANALYSIS REQUEST

BILL TO

ANALYSIS REQUEST

Company Name: Crain Environmental		P.O. #:	
Project Manager: Cindy Crain		Company: Gandy Corporation	
Address: 2925 E. 17th St.		Attn: Larry Gandy	
City: Odessa		Address: P.O. Box 1476	
State: TX Zip: 79761		City: Lovington	
Phone #: (575) 441-7244 Fax #: NA		State: NM Zip: 88260	
Project #: NA Project Owner: Clearwater		Phone #: (575) 399-5721	
Project Name: South Vacuum #274 (NAPP2523985227)		Fax #: (575) 396-0797	
Project Location: Lea County, NM			
Sampler Name: Cindy Crain			

Lab I.D.	Sample I.D.	(G)RAB OR (C)OMP.	# CONTAINERS	MATRIX							DATE	TIME	TPH 8015M	Chlorides					
				GROUNDWATER	WASTEWATER	SOIL	OIL	SLUDGE	OTHER :	ACID/BASE:					ICE / COOL	OTHER :			
<i>H361287</i>	B-29	C	1			X					X								

PLEASE NOTE: Liability and Damages: Cardinal's liability and client's exclusive remedy for any claim arising whether based in contract or tort, shall be limited to the amount paid by the client for the analyses. All claims including those for negligence and any other cause whatsoever shall be deemed waived unless made in writing and received by Cardinal within 30 days after completion of the applicable service. In no event shall Cardinal be liable for incidental or consequential damages, including without limitation, business interruption, loss of use, or loss of profits incurred by client, its subsidiaries, affiliates or successors arising out of or related to the performance of services hereunder by Cardinal. Instances of whether such claim is based upon any of the above stated reasons or otherwise.

Relinquished By: *Cindy Crain*

Received By: *Juanita Alariza*

Date: *3/6/26*

Time: *1:30*

Observed Temp. °C: *46*

Corrected Temp. °C: *47*

Sample Condition: Intact Cool Yes No

Checked By: *JD*

Turnaround Time: **Standard** **Rush**

Thermometer ID #140 Correction Factor: *+0.1c*

Bacteria (only) Sample Condition: Cool Intact Yes No

Observed Temp. °C: Corrected Temp. °C:

FORM-006 R 3.6 02/12/25

† Cardinal cannot accept verbal changes. Please email changes to celey.keene@cardinalabsnm.com

REMARKS: *CS-0402401K* Page 1 of 1



APPENDIX F: PHOTOGRAPHIC DOCUMENTATION

Appendix F
Clearwater SWD, LLC
South Vacuum #274 SWD



View to N of excavation (11/20/25).



View to NW along S wall of excavation (11/20/25).



View to S of excavation (11/20/25).



View to N of excavation from S wall (11/20/25).



View to N of excavation (11/20/25).



View to S of excavation (11/20/25).



View to S of excavation (11/20/25).



View to SW of NE part of excavation (11/20/25).

Appendix F
Clearwater SWD, LLC
South Vacuum #274 SWD



View to S of NE part of excavation (1/13/26).



View to S of excavation (1/13/26).



View to E of N side of excavation (1/13/26).



View to S of excavation (1/13/26).



View to S of excavation (1/13/26).



View to NW of S end of excavation (1/13/26).



View to E of S end of excavation (1/13/26).



View to S of stockpiled soil (1/13/26).

Appendix F
Clearwater SWD, LLC
South Vacuum #274 SWD



View to N of stockpiled soil (1/13/26).



View to N of stockpiled soil (1/13/26).



View to N of excavation (2/6/26).



View to N of excavation (2/6/26).



View to N of W excavation wall (2/6/26).



View to NE of E excavation wall (2/6/26).



View to S of W excavation wall (2/6/26).



View to S of excavation (2/6/26).

Appendix F
Clearwater SWD, LLC
South Vacuum #274 SWD



View to S of excavation (2/6/26).



View to SW of NE portion of excavation (2/6/26).



View to NW of NE portion of excavation (2/6/26).



View to NW of excavation (2/6/26).



View to N of excavation (2/6/26).



View to N of excavation (2/6/26).



View to NW of excavation (3/6/26).



View to N of excavation (3/6/26).

Sante Fe Main Office
Phone: (505) 476-3441

General Information
Phone: (505) 629-6116

Online Phone Directory
<https://www.emnrd.nm.gov/ocd/contact-us>

State of New Mexico
Energy, Minerals and Natural Resources
Oil Conservation Division
1220 S. St Francis Dr.
Santa Fe, NM 87505

QUESTIONS

Action 567419

QUESTIONS

Operator: CLEARWATER SWD, LLC P.O. Box 1476 Lovington, NM 88260	OGRID: 371101
	Action Number: 567419
	Action Type: [C-141] Remediation Closure Request C-141 (C-141-v-Closure)

QUESTIONS

Prerequisites	
Incident ID (n#)	nAPP2523985227
Incident Name	NAPP2523985227 SOUTH VACUUM #274 SWD @ 30-025-37122
Incident Type	Produced Water Release
Incident Status	Remediation Closure Report Received
Incident Well	[30-025-37122] SOUTH VACUUM #274

Location of Release Source	
<i>Please answer all the questions in this group.</i>	
Site Name	SOUTH VACUUM #274 SWD
Date Release Discovered	06/09/2023
Surface Owner	State

Incident Details	
<i>Please answer all the questions in this group.</i>	
Incident Type	Produced Water Release
Did this release result in a fire or is the result of a fire	No
Did this release result in any injuries	No
Has this release reached or does it have a reasonable probability of reaching a watercourse	No
Has this release endangered or does it have a reasonable probability of endangering public health	No
Has this release substantially damaged or will it substantially damage property or the environment	No
Is this release of a volume that is or may with reasonable probability be detrimental to fresh water	No

Nature and Volume of Release	
<i>Material(s) released, please answer all that apply below. Any calculations or specific justifications for the volumes provided should be attached to the follow-up C-141 submission.</i>	
Crude Oil Released (bbls) Details	Not answered.
Produced Water Released (bbls) Details	Cause: Normal Operations Flow Line - Injection Produced Water Released: 357 BBL Recovered: 0 BBL Lost: 357 BBL.
Is the concentration of chloride in the produced water >10,000 mg/l	Yes
Condensate Released (bbls) Details	Not answered.
Natural Gas Vented (Mcf) Details	Not answered.
Natural Gas Flared (Mcf) Details	Not answered.
Other Released Details	Not answered.
Are there additional details for the questions above (i.e. any answer containing Other, Specify, Unknown, and/or Fire, or any negative lost amounts)	Not answered.

Sante Fe Main Office
Phone: (505) 476-3441

General Information
Phone: (505) 629-6116

Online Phone Directory
<https://www.emnrd.nm.gov/ocd/contact-us>

State of New Mexico
Energy, Minerals and Natural Resources
Oil Conservation Division
1220 S. St Francis Dr.
Santa Fe, NM 87505

QUESTIONS, Page 2

Action 567419

QUESTIONS (continued)

Operator: CLEARWATER SWD, LLC P.O. Box 1476 Lovington, NM 88260	OGRID: 371101
	Action Number: 567419
	Action Type: [C-141] Remediation Closure Request C-141 (C-141-v-Closure)

QUESTIONS

Nature and Volume of Release (continued)	
Is this a gas only submission (i.e. only significant Mcf values reported)	No, according to supplied volumes this does not appear to be a "gas only" report.
Was this a major release as defined by Subsection A of 19.15.29.7 NMAC	Yes
Reasons why this would be considered a submission for a notification of a major release	From paragraph A. "Major release" determine using: (1) an unauthorized release of a volume, excluding gases, of 25 barrels or more.

With the implementation of the 19.15.27 NMAC (05/25/2021), venting and/or flaring of natural gas (i.e. gas only) are to be submitted on the C-129 form.

Initial Response

The responsible party must undertake the following actions immediately unless they could create a safety hazard that would result in injury.

The source of the release has been stopped	True
The impacted area has been secured to protect human health and the environment	True
Released materials have been contained via the use of berms or dikes, absorbent pads, or other containment devices	True
All free liquids and recoverable materials have been removed and managed appropriately	True
If all the actions described above have not been undertaken, explain why	Not answered.

Per Paragraph (4) of Subsection B of 19.15.29.8 NMAC the responsible party may commence remediation immediately after discovery of a release. If remediation has begun, please prepare and attach a narrative of actions to date in the follow-up C-141 submission. If remedial efforts have been successfully completed or if the release occurred within a lined containment area (see Subparagraph (a) of Paragraph (5) of Subsection A of 19.15.29.11 NMAC), please prepare and attach all information needed for closure evaluation in the follow-up C-141 submission.

I hereby certify that the information given above is true and complete to the best of my knowledge and understand that pursuant to OCD rules and regulations all operators are required to report and/or file certain release notifications and perform corrective actions for releases which may endanger public health or the environment. The acceptance of a C-141 report by the OCD does not relieve the operator of liability should their operations have failed to adequately investigate and remediate contamination that pose a threat to groundwater, surface water, human health or the environment. In addition, OCD acceptance of a C-141 report does not relieve the operator of responsibility for compliance with any other federal, state, or local laws and/or regulations.

I hereby agree and sign off to the above statement	Name: Cindy Crain Email: cindy.crain@gmail.com Date: 03/27/2026
--	--

Sante Fe Main Office
Phone: (505) 476-3441

General Information
Phone: (505) 629-6116

Online Phone Directory
<https://www.emnrd.nm.gov/ocd/contact-us>

State of New Mexico
Energy, Minerals and Natural Resources
Oil Conservation Division
1220 S. St Francis Dr.
Santa Fe, NM 87505

QUESTIONS, Page 3

Action 567419

QUESTIONS (continued)

Operator: CLEARWATER SWD, LLC P.O. Box 1476 Lovington, NM 88260	OGRID: 371101
	Action Number: 567419
	Action Type: [C-141] Remediation Closure Request C-141 (C-141-v-Closure)

QUESTIONS

Site Characterization

Please answer all the questions in this group (only required when seeking remediation plan approval and beyond). This information must be provided to the appropriate district office no later than 90 days after the release discovery date.

What is the shallowest depth to groundwater beneath the area affected by the release in feet below ground surface (ft bgs)	Between 26 and 50 (ft.)
What method was used to determine the depth to ground water	NM OSE iWaters Database Search
Did this release impact groundwater or surface water	No
What is the minimum distance, between the closest lateral extents of the release and the following surface areas:	
A continuously flowing watercourse or any other significant watercourse	Greater than 5 (mi.)
Any lakebed, sinkhole, or playa lake (measured from the ordinary high-water mark)	Between 1000 (ft.) and ½ (mi.)
An occupied permanent residence, school, hospital, institution, or church	Greater than 5 (mi.)
A spring or a private domestic fresh water well used by less than five households for domestic or stock watering purposes	Greater than 5 (mi.)
Any other fresh water well or spring	Greater than 5 (mi.)
Incorporated municipal boundaries or a defined municipal fresh water well field	Greater than 5 (mi.)
A wetland	Between 1000 (ft.) and ½ (mi.)
A subsurface mine	Greater than 5 (mi.)
An (non-karst) unstable area	Greater than 5 (mi.)
Categorize the risk of this well / site being in a karst geology	Low
A 100-year floodplain	Between 1000 (ft.) and ½ (mi.)
Did the release impact areas not on an exploration, development, production, or storage site	Yes

Remediation Plan

Please answer all the questions that apply or are indicated. This information must be provided to the appropriate district office no later than 90 days after the release discovery date.

Requesting a remediation plan approval with this submission	Yes
<i>Attach a comprehensive report demonstrating the lateral and vertical extents of soil contamination associated with the release have been determined, pursuant to 19.15.29.11 NMAC and 19.15.29.13 NMAC.</i>	
Have the lateral and vertical extents of contamination been fully delineated	Yes
Was this release entirely contained within a lined containment area	No

Soil Contamination Sampling: (Provide the highest observable value for each, in milligrams per kilograms.)

Chloride (EPA 300.0 or SM4500 Cl B)	22800
TPH (GRO+DRO+MRO) (EPA SW-846 Method 8015M)	768.4
GRO+DRO (EPA SW-846 Method 8015M)	687
BTEX (EPA SW-846 Method 8021B or 8260B)	0
Benzene (EPA SW-846 Method 8021B or 8260B)	0

Per Subsection B of 19.15.29.11 NMAC unless the site characterization report includes completed efforts at remediation, the report must include a proposed remediation plan in accordance with 19.15.29.12 NMAC, which includes the anticipated timelines for beginning and completing the remediation.

On what estimated date will the remediation commence	09/15/2025
On what date will (or did) the final sampling or liner inspection occur	10/10/2025
On what date will (or was) the remediation complete(d)	10/31/2025
What is the estimated surface area (in square feet) that will be reclaimed	7200
What is the estimated volume (in cubic yards) that will be reclaimed	2000
What is the estimated surface area (in square feet) that will be remediated	7200
What is the estimated volume (in cubic yards) that will be remediated	2000

These estimated dates and measurements are recognized to be the best guess or calculation at the time of submission and may (be) change(d) over time as more remediation efforts are completed.

The OCD recognizes that proposed remediation measures may have to be minimally adjusted in accordance with the physical realities encountered during remediation. If the responsible party has any need to significantly deviate from the remediation plan proposed, then it should consult with the division to determine if another remediation plan submission is required.

Sante Fe Main Office
Phone: (505) 476-3441

General Information
Phone: (505) 629-6116

Online Phone Directory
<https://www.emnrd.nm.gov/ocd/contact-us>

State of New Mexico
Energy, Minerals and Natural Resources
Oil Conservation Division
1220 S. St Francis Dr.
Santa Fe, NM 87505

QUESTIONS, Page 4

Action 567419

QUESTIONS (continued)

Operator: CLEARWATER SWD, LLC P.O. Box 1476 Lovington, NM 88260	OGRID: 371101
	Action Number: 567419
	Action Type: [C-141] Remediation Closure Request C-141 (C-141-v-Closure)

QUESTIONS

Remediation Plan (continued)

Please answer all the questions that apply or are indicated. This information must be provided to the appropriate district office no later than 90 days after the release discovery date.

This remediation will (or is expected to) utilize the following processes to remediate / reduce contaminants:

(Select all answers below that apply.)

(Ex Situ) Excavation and off-site disposal (i.e. dig and haul, hydrovac, etc.)	Yes
Which OCD approved facility will be used for off-site disposal	fAB0000000061 TNM-55-95
OR which OCD approved well (API) will be used for off-site disposal	Not answered.
OR is the off-site disposal site, to be used, out-of-state	No
OR is the off-site disposal site, to be used, an NMED facility	No
(Ex Situ) Excavation and on-site remediation (i.e. On-Site Land Farms)	No
(In Situ) Soil Vapor Extraction	No
(In Situ) Chemical processing (i.e. Soil Shredding, Potassium Permanganate, etc.)	No
(In Situ) Biological processing (i.e. Microbes / Fertilizer, etc.)	No
(In Situ) Physical processing (i.e. Soil Washing, Gypsum, Disking, etc.)	No
Ground Water Abatement pursuant to 19.15.30 NMAC	No
OTHER (Non-listed remedial process)	No

Per Subsection B of 19.15.29.11 NMAC unless the site characterization report includes completed efforts at remediation, the report must include a proposed remediation plan in accordance with 19.15.29.12 NMAC, which includes the anticipated timelines for beginning and completing the remediation.

I hereby certify that the information given above is true and complete to the best of my knowledge and understand that pursuant to OCD rules and regulations all operators are required to report and/or file certain release notifications and perform corrective actions for releases which may endanger public health or the environment. The acceptance of a C-141 report by the OCD does not relieve the operator of liability should their operations have failed to adequately investigate and remediate contamination that pose a threat to groundwater, surface water, human health or the environment. In addition, OCD acceptance of a C-141 report does not relieve the operator of responsibility for compliance with any other federal, state, or local laws and/or regulations.

I hereby agree and sign off to the above statement	Name: Cindy Crain Email: cindy.crain@gmail.com Date: 03/27/2026
--	---

The OCD recognizes that proposed remediation measures may have to be minimally adjusted in accordance with the physical realities encountered during remediation. If the responsible party has any need to significantly deviate from the remediation plan proposed, then it should consult with the division to determine if another remediation plan submission is required.

Sante Fe Main Office
Phone: (505) 476-3441

General Information
Phone: (505) 629-6116

Online Phone Directory
<https://www.emnrd.nm.gov/ocd/contact-us>

State of New Mexico
Energy, Minerals and Natural Resources
Oil Conservation Division
1220 S. St Francis Dr.
Santa Fe, NM 87505

QUESTIONS, Page 5

Action 567419

QUESTIONS (continued)

Operator: CLEARWATER SWD, LLC P.O. Box 1476 Lovington, NM 88260	OGRID: 371101
	Action Number: 567419
	Action Type: [C-141] Remediation Closure Request C-141 (C-141-v-Closure)

QUESTIONS

Deferral Requests Only	
<i>Only answer the questions in this group if seeking a deferral upon approval this submission. Each of the following items must be confirmed as part of any request for deferral of remediation.</i>	
Requesting a deferral of the remediation closure due date with the approval of this submission	No

Sante Fe Main Office
Phone: (505) 476-3441

General Information
Phone: (505) 629-6116

Online Phone Directory
<https://www.emnrd.nm.gov/ocd/contact-us>

State of New Mexico
Energy, Minerals and Natural Resources
Oil Conservation Division
1220 S. St Francis Dr.
Santa Fe, NM 87505

QUESTIONS, Page 6

Action 567419

QUESTIONS (continued)

Operator: CLEARWATER SWD, LLC P.O. Box 1476 Lovington, NM 88260	OGRID: 371101
	Action Number: 567419
	Action Type: [C-141] Remediation Closure Request C-141 (C-141-v-Closure)

QUESTIONS

Sampling Event Information	
Last sampling notification (C-141N) recorded	559494
Sampling date pursuant to Subparagraph (a) of Paragraph (1) of Subsection D of 19.15.29.12 NMAC	03/06/2026
What was the (estimated) number of samples that were to be gathered	1
What was the sampling surface area in square feet	35100

Remediation Closure Request

Only answer the questions in this group if seeking remediation closure for this release because all remediation steps have been completed.

Requesting a remediation closure approval with this submission	Yes
Have the lateral and vertical extents of contamination been fully delineated	Yes
Was this release entirely contained within a lined containment area	No
All areas reasonably needed for production or subsequent drilling operations have been stabilized, returned to the sites existing grade, and have a soil cover that prevents ponding of water, minimizing dust and erosion	Yes
What was the total surface area (in square feet) remediated	21780
What was the total volume (cubic yards) remediated	2970
All areas not reasonably needed for production or subsequent drilling operations have been reclaimed to contain a minimum of four feet of non-waste contain earthen material with concentrations less than 600 mg/kg chlorides, 100 mg/kg TPH, 50 mg/kg BTEX, and 10 mg/kg Benzene	Yes
What was the total surface area (in square feet) reclaimed	21780
What was the total volume (in cubic yards) reclaimed	2970
Summarize any additional remediation activities not included by answers (above)	Upon OCD and ECO approval of closure, the excavation will be backfilled to grade with non-impacted similar material obtained from a landowner pit. The area will be restored to pre-release conditions. Surface grading will be performed to near original conditions and contoured to prevent erosion and ponding, promote stability, and preserve storm water flow patterns.

The responsible party must attach information demonstrating they have complied with all applicable closure requirements and any conditions or directives of the OCD. This demonstration should be in the form of a comprehensive report (in .pdf format) including a scaled site map, sampling diagrams, relevant field notes, photographs of any excavation prior to backfilling, laboratory data including chain of custody documents of final sampling, and a narrative of the remedial activities. Refer to 19.15.29.12 NMAC.

I hereby certify that the information given above is true and complete to the best of my knowledge and understand that pursuant to OCD rules and regulations all operators are required to report and/or file certain release notifications and perform corrective actions for releases which may endanger public health or the environment. The acceptance of a C-141 report by the OCD does not relieve the operator of liability should their operations have failed to adequately investigate and remediate contamination that pose a threat to groundwater, surface water, human health or the environment. In addition, OCD acceptance of a C-141 report does not relieve the operator of responsibility for compliance with any other federal, state, or local laws and/or regulations. The responsible party acknowledges they must substantially restore, reclaim, and re-vegetate the impacted surface area to the conditions that existed prior to the release or their final land use in accordance with 19.15.29.13 NMAC including notification to the OCD when reclamation and re-vegetation are complete.

I hereby agree and sign off to the above statement	Name: Cindy Crain Email: cindy.crain@gmail.com Date: 03/27/2026
--	---

Sante Fe Main Office
Phone: (505) 476-3441

General Information
Phone: (505) 629-6116

Online Phone Directory
<https://www.emnrd.nm.gov/ocd/contact-us>

State of New Mexico
Energy, Minerals and Natural Resources
Oil Conservation Division
1220 S. St Francis Dr.
Santa Fe, NM 87505

QUESTIONS, Page 7

Action 567419

QUESTIONS (continued)

Operator: CLEARWATER SWD, LLC P.O. Box 1476 Lovington, NM 88260	OGRID: 371101
	Action Number: 567419
	Action Type: [C-141] Remediation Closure Request C-141 (C-141-v-Closure)

QUESTIONS

Reclamation Report	
<i>Only answer the questions in this group if all reclamation steps have been completed.</i>	
Requesting a reclamation approval with this submission	No

Sante Fe Main Office
Phone: (505) 476-3441

General Information
Phone: (505) 629-6116

Online Phone Directory
<https://www.emnrd.nm.gov/ocd/contact-us>

State of New Mexico
Energy, Minerals and Natural Resources
Oil Conservation Division
1220 S. St Francis Dr.
Santa Fe, NM 87505

CONDITIONS

Action 567419

CONDITIONS

Operator: CLEARWATER SWD, LLC P.O. Box 1476 Lovington, NM 88260	OGRID: 371101
	Action Number: 567419
	Action Type: [C-141] Remediation Closure Request C-141 (C-141-v-Closure)

CONDITIONS

Created By	Condition	Condition Date
nvez	None	4/27/2026