

**Final C-141 Incident # nAPP2519949953**

LYBROOK 2206 16A #221H

API:30-043-21148

36.135680/-107.466947

Sandoval County NM

UNIT I, SEC-16, T-22N, R-6W

LEASE: V092100000

SURFACE OWNER: STATE

**7/8/2025**

- A release at 3:30PM.
- The pipeline was isolated.
- The flow was immediately damned with hand shovel.

**7/9/25**

- Release site assessment continued.

**7/10/25**

- All required agencies were notified of the release.
- The pipeline was prepped for hydro-vac to locate the leak.
- A crew was on site to work at absorbing pooled liquid.

**7/11/25**

- The pipeline was hydro-vac'd and the hole in the line was located.

**7/14/25**

- A crew was on site to work on absorbing pooled liquid.

**7/15/25**

- Hole in pipeline repaired.

**7/18/25**

- Crew onsite to work on absorbing up leached oil and hand filling sandbags.

**7/21/25**

- Crew onsite to work on absorbing up leached oil and hand filling sandbags and piling on ROW.

**9/19/25**

- One-call initiated for both releases.

**9/23/25-10/1/25**

- Excavation activities completed.

**10/09/25**

- Closure sampling completed

**10/24/25**

- Results did not meet required standards for closure.

**2/12/26**

- Excavation continued in the areas that did not meet required standard, and concrete barriers were put into place.
- Closure samples taken

**2/19/26**

- Results did not meet required standards for closure.

**2/20/26**

- Closure sampling completed.

**2/27/26**

- Results did not meet required standards for closure.

**3/11/26**

- Excavation continued in the areas that did not meet the required standard.

**3/13/26**

- Closure samples completed. Clean dirt hauled in.

\*\*Backfill will commence once NMOCD approves closure to ensure no other samples are requested by the agency.





Galaxy S25 Ultra



Galaxy S25 Ultra



Galaxy S25 Ultra



Galaxy S25 Ultra



March 27, 2026

**New Mexico Oil Conservation Division**

New Mexico Energy, Minerals, and Natural Resources Department  
1220 South St. Francis Drive  
Santa Fe, New Mexico 87505

**Re: Remediation Report and Closure Request**

Lybrook 2206 16A #221H  
API: 30-043-21148  
LEASE: V092100000  
Incident Number nAPP2519949953  
Sandoval County, New Mexico

To Whom It May Concern:

Ensolum, LLC (Ensolum), on behalf of Enduring Resources, LLC (Enduring), has prepared the following *Remediation Report and Closure Request* summarizing remediation and sampling activities to address impacts to soil identified north of the Lybrook 2206 16A #221H production well pad (Site). The purpose of the remediation activities was to remediate impacts to soil related to the release of crude oil originating from a subsurface pipeline at the Site.

**SITE DESCRIPTION AND RELEASE SUMMARY**

The Site is located in Unit I, Section 16, Township 22N, Range 6W, in Sandoval County, New Mexico (36.136800,-107.466947) and is associated with oil and gas exploration and production operations on State Trust Land (STL) managed by the New Mexico State Land Office (NMSLO). On July 8, 2025, corrosion of a pipeline resulted in the release of 50 barrels (bbls) of crude oil into undeveloped rangeland north of the facility pad. Emergency response activities were initiated, including stopping the flow of any liquids, isolating the leaking line, constructing a berm around the release source with a hand shovel, Site mapping, and regulatory reporting activities. Enduring reported the release to the New Mexico Oil Conservation Division (NMOCD) and NMSLO and the release was assigned NMOCD Incident Number nAPP2519949953.

**SITE CHARACTERIZATION AND CLOSURE CRITERIA**

As presented in the February 5, 2026 *Remediation Work Plan* (approved by the NMSLO on February 9, 2026 and the NMOCD on February 12, 2026), the following Closure Criteria for constituents of concern (COCs) have been applied to the Site:

- Benzene: 10 milligrams per kilogram (mg/kg)
- Benzene, toluene, ethylbenzene, and xylenes (BTEX): 50 mg/kg
- Total petroleum hydrocarbons (TPH) as a combination of gasoline range organics (GRO), diesel range organics (DRO), and motor oil range organics (MRO): 100 mg/kg
- Chloride: 600 mg/kg

## REMEDIATION AND SOIL SAMPLING ACTIVITIES

Following emergency response activities and receipt of NMSLO authorization to implement remediation activities in compliance with the NMSLO Cultural Properties Protection Rule (19.2.24 NMAC), remediation activities were initiated. Excavation and source removal activities were first conducted at the Site in October 2025. At that time, the excavation was advanced to depths between 2 feet and 9 feet below surface grade (bgs). On October 9, 2025, the excavation was sampled in an attempt to achieve Site closure and compliance with NMOCD and NMSLO requirements. However, TPH concentrations exceeded the Closure Criteria in several sidewall and all floor sampling areas. Based on these results, additional excavation was recommended to further remove impacted soil.

Enduring and Ensolum continued excavation activities in February 2026 to continue removing impacted soil. Soil from the excavation was field screened for volatile organic compounds (VOCs) utilizing a calibrated photoionization detector (PID) to guide impacted soil removal. Once field screening indicated that soil was compliant with applicable Closure Criteria, the NMOCD was notified at least 2-business days prior to conducting the sampling activities, with correspondence included in Attachment 1.

Confirmation composite samples were collected on February 12 and February 20, 2026 from the sidewalls and floor of the excavation extent. The confirmation soil samples were placed directly into pre-cleaned glass jars, labeled with the location, date, time, sampler name, method of analysis, and immediately placed on ice. The soil samples were transported under strict chain-of-custody procedures to Envirotech analytical laboratory in Farmington, New Mexico for analysis of the following contaminants of concern (COCs): BTEX following United States Environmental Protection Agency (EPA) Method 8021B; TPH following EPA Method 8015M/D; and chloride following EPA Method 300.0.

Analytical results from the excavation indicated all COCs were compliant with NMOCD Table I Closure Criteria in all final confirmation soil samples collected at the Site with the exception of sidewall sampling areas SW07, SW14, and SW30. Because of these exceedances, additional soil was removed on March 13, 2026. Soil was removed from these sidewalls and resampled as sampling areas SW40 to SW45. Three additional floor samples (FS51 through FS53) were also collected due to the square footage of floor area exposed during sidewall removal. All samples were collected and submitted for analysis in the same manner as described above. Based on the analytical results, all samples collected from the final excavation extent are compliant with the applicable NMOCD Table I Closure Criteria.

The final excavation extent measured approximately 6,000 square feet and was advanced to depths ranging from 4 feet to 11 feet bgs. In total, approximately 1,000 cubic yards of impacted soil was removed from the excavation and disposed at the Envirotech commercial landfarm located in San Juan County, New Mexico. Confirmation sample locations and results are summarized in Table 1 and on Figure 2, with complete laboratory analytical reports attached as Attachment 2. Photographs taken by Ensolum during the excavation work are included in Attachment 3.

## CONCLUSIONS AND CLOSURE REQUEST

Corrective actions and soil sampling activities were conducted at the Site to address the release discovered on July 8, 2025. Laboratory analytical results from confirmation soil samples, collected from the final extents of the excavation, indicated all COC concentrations were compliant with the Site Closure Criteria, and no further remediation is required. The corrective action initiated by Enduring has mitigated impacts at this Site and these remedial actions have been protective of human health, the environment, and groundwater. With the analytical results and variance described above, Enduring respectfully requests closure for Incident Number nAPP2519949953.

## PROPOSED RECLAMATION ACTIONS

Following NMOCD and NMSLO approval of this report, the excavation area will be backfilled and contoured to the previously undisturbed topography. The backfill source material was sampled on February 12, 2026 and results confirm that it is free of waste-containing material. Results are included in Table 1, with the complete laboratory analytical report attached in Attachment 2. Topsoil will be placed at the Site to achieve a topsoil depth comparable to off-Site conditions. After the excavation has been backfilled and recontoured, the surface area will be reclaimed and reseeded as described below:

- A certified weed-free seed mix will be used. Based on the soil type and location of the Site, the below BLM recommended seed mix will be used to seed the Site at the rate specified in pounds of pure live seed (PLS) per acre. Seed species will include:

Common Name	Scientific Name	Published Root Zone Depths (ft)	PLS/Acre
Fourwing saltbush	<i>Atriplex canescens</i>	4-10'	4.0
Shadscale	<i>Atriplex confertifolia</i>	3-6'	2.0
Indian ricegrass	<i>Achnatherum hymenoides</i>	3-6'	5.0
Sand dropseed	<i>Sporobolus cryptandrus</i>	2-4'	0.5
Blue grama	<i>Bouteloua gracilis</i>	1-3'	2.0
Alkali sacaton	<i>Sporobolus airoides</i>	0-1.5'	0.25
Small flower globemallow	<i>Sphaeralcea parvifolia</i>	2-4'	0.25

- Seed species may be substituted for other Badland seed mix species based on availability from the seed supplier.
- Seeding will be completed within two weeks following completion of final seedbed preparation, if conditions are favorable. Alternatively, seeding will be completed the spring 2026 when temperatures and precipitation are the most conducive to vegetation growth.
- The seed mix will be applied via drill seeding or broadcast seeding. If broadcast seeding is selected, the PLS/acre will be doubled, and seeding will be followed by light chaining or harrowing.
- The seeded areas may be fenced, if warranted, to prevent livestock and wildlife from impacting vegetation establishment.
- Erosion control of the newly reclaimed areas will include prompt revegetation and contouring of the surface to prevent concentrated surface water flow.
- Reclamation activities will be documented with photographs and will be timestamped with GPS data in decimal degrees.

## RECLAMATION MONITORING

Following reseeded, a narrative of reclamation activities summarizing site work including photographs and erosion control measures will be submitted in a *Reclamation Activities Report*. The Site will then be monitored for vegetation grown to ensure that reclamation activities were successful. Focus for this phase will be to prevent erosion and Site degradation, and to monitor for and treat invasive and noxious

weed species. Semi-annual inspections (at a minimum) will take place at the location until revegetation is consistent with local natural vegetation density. Once reclamation is completed, Enduring will submit a follow-up Reclamation Closure Report documenting remediation activities, soil sampling, restoration, reclamation, and revegetation of the affected area.

- In the event erosion control management is necessary to support vegetation growth and minimize erosion until the root structures take hold, the following best management practices (BMPs) may be applied:
  - Placement of swales, water bars, or straw wattles in areas with a propensity for high run off rates;
  - Straw cover, if high winds are anticipated, to support moisture retention and limit wind from blowing away seeds before they have had time to germinate; and/or
  - Other erosional control BMPs as necessary to support timely and healthy regrowth of vegetation in disturbed areas.
  - Noxious and invasive weeds will be identified and treated by a licensed contracted herbicide applicator or mechanically removed.
- Semi-annual inspections (at a minimum) will take place at the location until vegetation has been established which reflects pre-disturbance vegetation cover with a total percent plant cover of greater than 70 percent (%) pre-disturbance levels, excluding invasive or noxious weeds.
- Upon completion of successful revegetation, a Reclamation Closure Report documenting the vegetation assessment results will be submitted to the NMSLO and NMOCD for final inspection and release.

If you have any questions or comments, please contact Mr. Stuart Hyde (shyde@ensolum.com) or Mr. Steve Kahn (skahn@ensolum.com).

Sincerely,  
**Ensolum, LLC**



Stuart Hyde  
Senior Managing Geologist

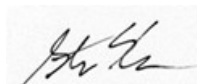

Steve Kahn, P.E.  
Senior Managing Engineer

cc: Tim Friesenhahn, Enduring Resources  
New Mexico State Land Office

**Attachments:**

- Figure 1 Site Location Map
- Figure 2 Excavation Soil Samples
- Table 1 Soil Sample Analytical Results
- Attachment 1 Agency Correspondence
- Attachment 2 Laboratory Analytical Report
- Attachment 3 Photographic Log



## FIGURES



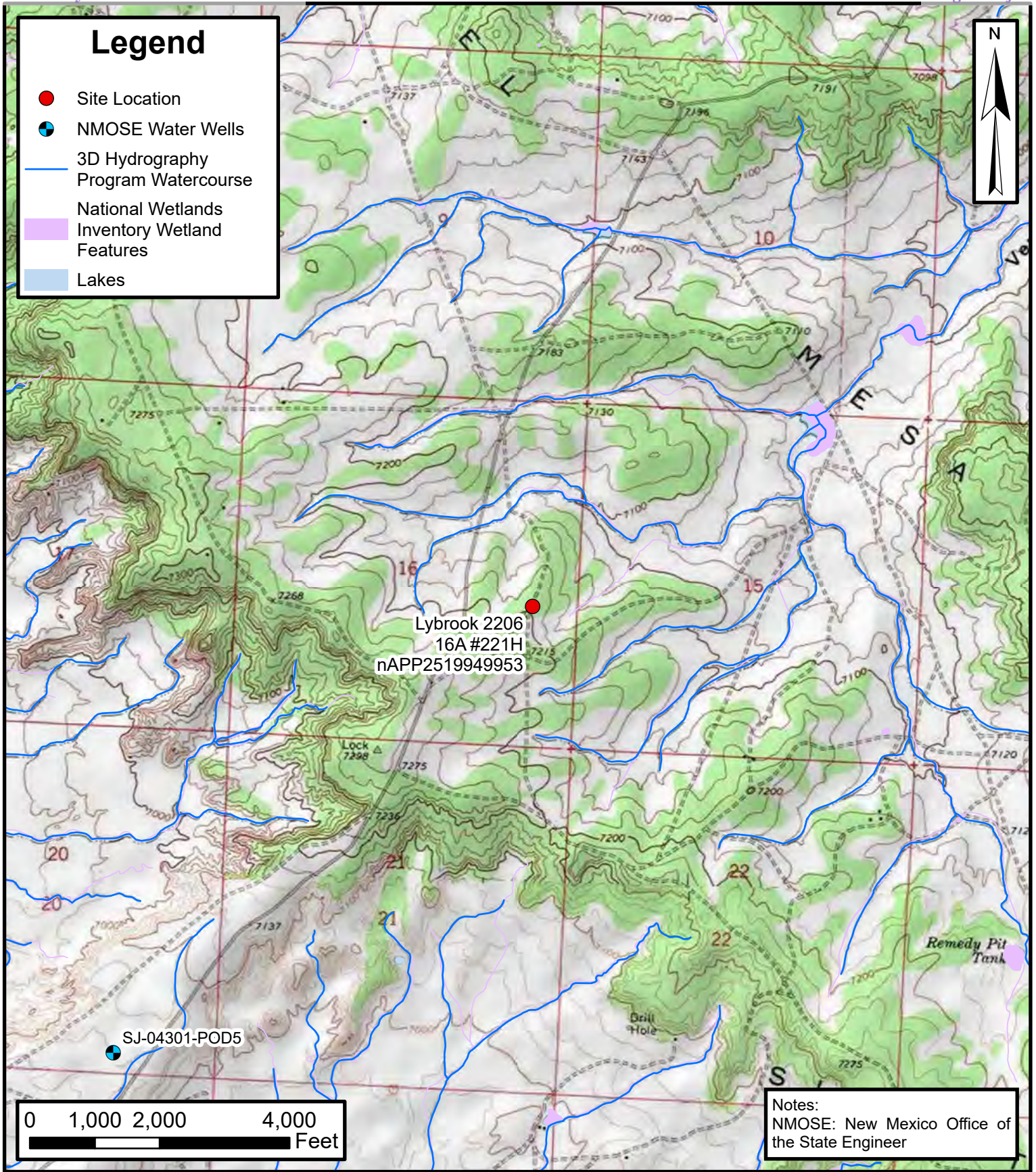



**Site Location Map**  
 Lybrook 2206 16A #221H  
 nAPP2519949953  
 Enduring Resources, LLC  
 36.13680001,-107.466947  
 Sandoval County, New Mexico

**FIGURE**  
**1**



### Legend

-  Excavation Sidewall Samples in Compliance with NMOCD Closure Criteria
-  Excavation Floor Samples in Compliance with NMOCD Closure Criteria
-  Excavation Extent

Notes:  
**Bold:** Indicates Sample Results Exceed NMOCD Closure Criteria  
 NMOCD: New Mexico Oil Conservation Division

### Excavation Soil Samples

Lybrook 2206 16A #221H  
 nAPP2519949953  
 Enduring Resources, LLC  
 36.136800001,-107.466947  
 Sandoval County, New Mexico

## Figure 2



Sources: Environmental Systems Research Institute (ESRI), MAXAR, Microsoft



TABLES



TABLE 1 SOIL SAMPLE ANALYTICAL RESULTS Lybrook 2206 16A #221H Enduring Resources, LLC Sandoval County, New Mexico													
Sample Identification	Date	Depth (feet bgs)	PID (ppm)	Benzene (mg/kg)	Toluene (mg/kg)	Ethylbenzene (mg/kg)	Xylenes (mg/kg)	Total BTEX (mg/kg)	TPH GRO (mg/kg)	TPH DRO (mg/kg)	TPH MRO (mg/kg)	Total TPH (mg/kg)	Chloride (mg/kg)
NMOCD Closure Criteria for Soils Impacted by a Release			NE	10	NE	NE	NE	50	NE	NE	NE	100	600
Excavation Sidewall Samples													
SW01@0-9'	4/9/2025	0-9	4.3	<0.025	<0.049	<0.049	<0.098	<0.098	<4.9	9.6	<46	9.6	<54
SW02@0-9'	4/9/2025	0-9	5.3	<0.024	<0.048	<0.048	<0.097	<0.097	<4.8	<9.9	<60	<60	6,300
SW03@0-9'	4/9/2025	0-9	6.2	<0.024	<0.049	<0.049	<0.097	<0.097	<4.9	<9.3	<47	<47	5,300
SW04@0-9'	4/9/2025	0-9	8.6	<0.024	<0.048	<0.048	<0.095	<0.095	<4.8	31	<48	31	<54
SW05@0-9'	4/9/2025	0-9	215.4	<0.024	<0.048	<0.048	<0.095	<0.095	5.8	790	470	1,256	170
SW06	2/12/2026	0-4	5.5	<0.0250	<0.0250	<0.0250	<0.0250	<0.0250	<20.0	85.3	<50.0	85.3	27.6
SW07	2/12/2026	0-4	8.9	<0.0250	<0.0250	<0.0250	<0.0250	<0.0250	<20.0	1260	695	1,955	175
SW08	2/12/2026	0-4	1.2	<0.0250	<0.0250	<0.0250	<0.0250	<0.0250	<20.0	<25.0	<50.0	<50.0	27.1
SW09	2/12/2026	0-4	0.5	<0.0250	0.0627	<0.0250	<0.0250	0.0627	<20.0	46.3	<50.0	46.3	117
SW10	2/12/2026	0-4	0.0	<0.0250	<0.0250	<0.0250	<0.0250	<0.0250	<20.0	<25.0	<50.0	<50.0	49.6
SW11	2/12/2026	0-4	0.2	<0.0250	0.0621	<0.0250	<0.0250	0.0621	<20.0	<25.0	<50.0	<50.0	<20.0
SW12	2/12/2026	0-4	0.0	<0.0250	0.0619	<0.0250	<0.0250	0.0619	<20.0	<25.0	<50.0	<50.0	<20.0
SW13	2/12/2026	0-4	0.0	<0.0250	0.0633	<0.0250	<0.0250	0.0633	<20.0	<25.0	<50.0	<50.0	<20.0
SW14	2/12/2026	0-4	10.4	<0.0250	0.063	<0.0250	<0.0250	0.063	<20.0	275	179	454	<20.0
SW15	2/12/2026	0-4	0.0	<0.0250	0.0607	<0.0250	<0.0250	0.0607	<20.0	<25.0	<50.0	<50.0	<20.0
SW16	2/12/2026	0-4	0.0	<0.0250	0.0618	<0.0250	<0.0250	0.0618	<20.0	<25.0	<50.0	<50.0	<20.0
SW17	2/12/2026	0-4	0.0	<0.0250	<0.0250	<0.0250	<0.0250	<0.0250	<20.0	25.2	<50.0	25.2	<20.0
SW18	2/12/2026	0-4	0.0	<0.0250	0.0619	<0.0250	<0.0250	0.0619	<20.0	<25.0	<50.0	<50.0	<20.0
SW19	2/12/2026	0-4	0.0	<0.0250	0.0610	<0.0250	<0.0250	0.0610	<20.0	<25.0	<50.0	<50.0	<20.0
SW20	2/12/2026	0-4	0.0	<0.0250	0.0614	<0.0250	<0.0250	0.0614	<20.0	<25.0	<50.0	<50.0	<20.0
SW21	2/12/2026	0-4	0.9	<0.0250	0.0617	<0.0250	<0.0250	0.0617	<20.0	<25.0	<50.0	<50.0	<20.0
SW22	2/12/2026	0-4	0.0	<0.0250	0.0618	<0.0250	<0.0250	0.0618	<20.0	<25.0	<50.0	<50.0	26.9
SW23	2/12/2026	0-4	0.0	<0.0250	0.0630	<0.0250	<0.0250	0.0630	<20.0	<25.0	<50.0	<50.0	<20.0
SW24	2/12/2026	0-4	0.0	<0.0250	0.0628	<0.0250	<0.0250	0.0628	<20.0	<25.0	<50.0	<50.0	<20.0
SW25	2/12/2026	0-4	0.0	<0.0250	<0.0250	<0.0250	<0.0250	<0.0250	<20.0	<25.0	<50.0	<50.0	21.6
SW26	2/12/2026	0-4	0.0	<0.0250	<0.0250	<0.0250	<0.0250	<0.0250	<20.0	<25.0	<50.0	<50.0	<20.0
SW27	2/12/2026	0-4	0.0	<0.0250	<0.0250	<0.0250	<0.0250	<0.0250	<20.0	<25.0	<50.0	<50.0	<20.0
SW28	2/12/2026	0-4	0.0	<0.0250	<0.0250	<0.0250	<0.0250	<0.0250	<20.0	<25.0	<50.0	<50.0	<20.0
SW29	2/12/2026	0-4	2.8	<0.0250	<0.0250	<0.0250	<0.0250	<0.0250	<20.0	97.5	<50.0	97.5	24.6
SW30	2/12/2026	0-4	0.0	<0.0250	<0.0250	<0.0250	<0.0250	<0.0250	<20.0	125	53	178	26
SW31	2/12/2026	0-11	0.8	<0.0250	<0.0250	<0.0250	<0.0250	<0.0250	<20.0	<25.0	<50.0	<50.0	<20.0
SW32	2/12/2026	0-11	1.7	<0.0250	<0.0250	<0.0250	<0.0250	<0.0250	<20.0	<25.0	<50.0	<50.0	<20.0
SW33	2/12/2026	0-11	2.6	<0.0250	<0.0250	<0.0250	<0.0250	<0.0250	<20.0	<25.0	<50.0	<50.0	<20.0
SW34	2/12/2026	0-11	1.0	<0.0250	<0.0250	<0.0250	<0.0250	<0.0250	<20.0	<25.0	<50.0	<50.0	<20.0
SW35	2/12/2026	0-11	0.9	<0.0250	<0.0250	<0.0250	<0.0250	<0.0250	<20.0	<25.0	<50.0	<50.0	<20.0
SW36	2/12/2026	0-11	1.0	<0.0250	<0.0250	<0.0250	<0.0250	<0.0250	<20.0	<25.0	<50.0	<50.0	<20.0
SW37	2/12/2026	0-11	0.1	<0.0250	<0.0250	<0.0250	<0.0250	<0.0250	<20.0	<25.0	<50.0	<50.0	<20.0
SW38	2/12/2026	0-6	0.3	<0.0250	<0.0250	<0.0250	<0.0250	<0.0250	<20.0	<25.0	<50.0	<50.0	<20.0
SW39	2/12/2026	0-6	1.0	<0.0250	<0.0250	<0.0250	<0.0250	<0.0250	<20.0	<25.0	<50.0	<50.0	<20.0
SW40	3/13/2026	0-4	0.1	<0.0250	<0.0250	<0.0250	<0.0250	<0.0250	<20.0	<25.0	<50.0	<50.0	<20.0
SW41	3/13/2026	0-4	0.7	<0.0250	<0.0250	<0.0250	<0.0250	<0.0250	<20.0	<25.0	<50.0	<50.0	<20.0
SW42	3/13/2026	0-4	1.0	<0.0250	<0.0250	<0.0250	<0.0250	<0.0250	<20.0	<25.0	<50.0	<50.0	<20.0
SW43	3/13/2026	0-4	0.1	<0.0250	<0.0250	<0.0250	<0.0250	<0.0250	<20.0	<25.0	<50.0	<50.0	<20.0
SW44	3/13/2026	0-4	0.9	<0.0250	<0.0250	<0.0250	<0.0250	<0.0250	<20.0	<25.0	<50.0	<50.0	<20.0
SW45	3/13/2026	0-4	1.1	<0.0250	<0.0250	<0.0250	<0.0250	<0.0250	<20.0	<25.0	<50.0	<50.0	<20.0



<b>TABLE 1</b> <b>SOIL SAMPLE ANALYTICAL RESULTS</b> Lybrook 2206 16A #221H Enduring Resources, LLC Sandoval County, New Mexico													
Sample Identification	Date	Depth (feet bgs)	PID (ppm)	Benzene (mg/kg)	Toluene (mg/kg)	Ethylbenzene (mg/kg)	Xylenes (mg/kg)	Total BTEX (mg/kg)	TPH GRO (mg/kg)	TPH DRO (mg/kg)	TPH MRO (mg/kg)	Total TPH (mg/kg)	Chloride (mg/kg)
<b>NMOCD Closure Criteria for Soils Impacted by a Release</b>			NE	10	NE	NE	NE	50	NE	NE	NE	100	600
<b>Excavation Floor Samples</b>													
FS01@9'	10/9/2025	9	25.3	<0.024	<0.048	<0.048	<0.096	<0.096	<4.8	100-F1	<49	100-F1	<50
FS02@9'	10/9/2025	9	106.8	<0.026	<0.049	<0.049	0.17	0.17	6.0	1,800	800	2,605	6,300
FS03@9'	10/9/2025	9	108.0	<0.026	<0.049	<0.049	<0.099	<0.099	<4.9	700	210	910	74
FS04@2'	10/9/2025	2	389.4	<0.024	<0.048	<0.048	0.17	0.17	7.4	130	<46	137	<61
FS05@2'	10/9/2025	2	618.1	0.030	0.83	1.4	11	13	300	8,000	3,100	11,400	200
FS06@2'	10/9/2025	2	134.0	<0.026	<0.050	<0.050	<0.10	<0.10	<6.0	550	300	850	<49
FS07@2'	10/9/2025	2	31.2	<0.024	<0.049	<0.049	<0.098	<0.098	<4.9	42	58	100	<48
FS08@2'	10/9/2025	2	13.2	<0.024	<0.049	<0.049	<0.097	<0.097	<4.9	270	170	440	<50
FS09@2'	10/9/2025	2	326.2	<0.024	<0.049	<0.049	0.49	0.49	42	7,300	3,400	10,700	<50
FS10@2'	10/9/2025	2	479.2	<0.024	0.097	0.22	1.7	2.0	67	3,000	1,600	4,657	64
FS11@2'	10/9/2025	2	218.9	<0.024	<0.048	<0.048	<0.096	<0.096	<4.8	1,100	560	1,660	<50
FS12@2'	10/9/2025	2	629.7	<0.024	0.066	0.27	2.8	3.4	100	2,700	1,100	3,900	240
FS13@2'	10/9/2025	2	414.1	<0.024	0.11	0.20	2.7	3.1	84	7,700	3,300	11,084	110
FS14@2'	10/9/2025	2	3.3	<0.024	<0.049	<0.049	<0.098	<0.098	<4.9	980	730	1,710	680-F2
FS15@2'	10/9/2025	2	70.8	<0.024	<0.048	<0.048	<0.097	<0.097	<4.8	670	340	1,010	109
FS16@2'	10/9/2025	2	7.9	<0.026	<0.050	<0.050	<0.099	<0.099	<6.0	320	210	530	220
FS17@2'	10/9/2025	2	128.6	<0.024	<0.048	<0.048	<0.096	<0.096	6.4	3,600	1,900	5,500	460
FS18@2'	10/9/2025	2	44.5	<0.024	<0.048	<0.048	<0.096	<0.096	<4.8	1,700	1,100	2,800	289
FS19@2'	10/9/2025	2	61.9	<0.024	<0.048	<0.048	<0.096	<0.096	<4.8	1,400	790	2,190	190
FS20@2'	10/9/2025	2	16.1	<0.024	<0.048	<0.048	<0.096	<0.096	<4.8	1,800	1,000	2,800	94
FS21@2'	10/9/2025	2	208.7	<0.024	0.19	0.42	3.5	4.0	120	4,700	2,100	6,920	<61
FS22@2'	10/9/2025	2	170.3	<0.024	<0.048	<0.048	<0.096	<0.096	11	2,200	1,100	3,311	<61
FS23@2'	10/9/2025	2	81.4	<0.026	<0.050	<0.050	0.14	0.14	12	3,900	1,600	4,612	<50
FS24	2/12/2026	11	0.1	<0.0250	<0.0250	<0.0250	<0.0250	<0.0250	<20.0	<25.0	<50.0	<50.0	<20.0
FS25	2/12/2026	11	0.3	<0.0250	<0.0250	<0.0250	<0.0250	<0.0250	<20.0	<25.0	<50.0	<50.0	<20.0
FS26	2/12/2026	11	2.7	<0.0250	<0.0250	<0.0250	<0.0250	<0.0250	<20.0	<25.0	<50.0	<50.0	<20.0
FS27	2/12/2026	11	0.3	<0.0250	<0.0250	<0.0250	<0.0250	<0.0250	<20.0	<25.0	<50.0	<50.0	<20.0
FS28R	2/20/2026	4	0.1	<0.0250	<0.0250	<0.0250	<0.0250	<0.0250	<20.0	<25.0	<50.0	<50.0	22.6
FS29R	2/20/2026	4	0.0	<0.0250	<0.0250	<0.0250	<0.0250	<0.0250	<20.0	<25.0	<50.0	<50.0	<20.0
FS30R	2/20/2026	4	0.6	<0.0250	<0.0250	<0.0250	<0.0250	<0.0250	<20.0	<25.0	<50.0	<50.0	<20.0
FS31R	2/20/2026	4	1.1	<0.0250	<0.0250	<0.0250	<0.0250	<0.0250	<20.0	<25.0	<50.0	<50.0	<20.0
FS32R	2/20/2026	4	0.7	<0.0250	<0.0250	<0.0250	<0.0250	<0.0250	<20.0	<25.0	<50.0	<50.0	<20.0
FS33R	2/20/2026	4	0.0	<0.0250	<0.0250	<0.0250	<0.0250	<0.0250	<20.0	<25.0	<50.0	<50.0	<20.0
FS34R	2/20/2026	4	0.3	<0.0250	<0.0250	<0.0250	<0.0250	<0.0250	<20.0	<25.0	<50.0	<50.0	<20.0
FS35R	2/20/2026	4	0.3	<0.0250	<0.0250	<0.0250	<0.0250	<0.0250	<20.0	<25.0	<50.0	<50.0	<20.0
FS36R	2/20/2026	4	0.6	<0.0250	<0.0250	<0.0250	<0.0250	<0.0250	<20.0	<25.0	<50.0	<50.0	<20.0
FS37R	2/20/2026	4	0.2	<0.0250	<0.0250	<0.0250	<0.0250	<0.0250	<20.0	<25.0	<50.0	<50.0	<20.0
FS38R	2/20/2026	4	0.5	<0.0250	<0.0250	<0.0250	<0.0250	<0.0250	<20.0	<25.0	<50.0	<50.0	<20.0
FS39R	2/20/2026	4	0.1	<0.0250	<0.0250	<0.0250	<0.0250	<0.0250	<20.0	<25.0	<50.0	<50.0	<20.0
FS40R	2/20/2026	4	0.6	<0.0250	<0.0250	<0.0250	<0.0250	<0.0250	<20.0	<25.0	<50.0	<50.0	<20.0
FS41R	2/20/2026	4	1.0	<0.0250	<0.0250	<0.0250	<0.0250	<0.0250	<20.0	<25.0	<50.0	<50.0	<20.0
FS42R	2/20/2026	4	0.3	<0.0250	<0.0250	<0.0250	<0.0250	<0.0250	<20.0	<25.0	<50.0	<50.0	<20.0



<b>TABLE 1</b> <b>SOIL SAMPLE ANALYTICAL RESULTS</b> Lybrook 2206 16A #221H Enduring Resources, LLC Sandoval County, New Mexico													
Sample Identification	Date	Depth (feet bgs)	PID (ppm)	Benzene (mg/kg)	Toluene (mg/kg)	Ethylbenzene (mg/kg)	Xylenes (mg/kg)	Total BTEX (mg/kg)	TPH GRO (mg/kg)	TPH DRO (mg/kg)	TPH MRO (mg/kg)	Total TPH (mg/kg)	Chloride (mg/kg)
<b>NMOCD Closure Criteria for Soils Impacted by a Release</b>			NE	10	NE	NE	NE	50	NE	NE	NE	100	600
FS43R	2/20/2026	4	0.6	<0.0250	<0.0250	<0.0250	<0.0250	<0.0250	<20.0	<25.0	<50.0	<50.0	<20.0
FS44R	2/20/2026	4	1.3	<0.0250	<0.0250	<0.0250	<0.0250	<0.0250	<20.0	<25.0	<50.0	<50.0	<20.0
FS45R	2/20/2026	4	0.7	<0.0250	<0.0250	<0.0250	<0.0250	<0.0250	<20.0	<25.0	<50.0	<50.0	<20.0
FS46R	2/20/2026	4	2.1	<0.0250	<0.0250	<0.0250	<0.0250	<0.0250	<20.0	<25.0	<50.0	<50.0	<20.0
FS47R	2/20/2026	4	1.3	<0.0250	<0.0250	<0.0250	<0.0250	<0.0250	<20.0	<25.0	<50.0	<50.0	<20.0
FS48R	2/20/2026	4	1.0	<0.0250	<0.0250	<0.0250	<0.0250	<0.0250	<20.0	<25.0	<50.0	<50.0	<20.0
FS49R	2/20/2026	4	0.9	<0.0250	<0.0250	<0.0250	<0.0250	<0.0250	<20.0	<25.0	<50.0	<50.0	<20.0
FS50R	2/20/2026	4	1.3	<0.0250	<0.0250	<0.0250	<0.0250	<0.0250	<20.0	<25.0	<50.0	<50.0	<20.0
FS51	3/13/2026	4	0.5	<0.0250	<0.0250	<0.0250	<0.0250	<0.0250	<20.0	<25.0	<50.0	<50.0	<20.0
FS52	3/13/2026	4	0.2	<0.0250	<0.0250	<0.0250	<0.0250	<0.0250	<20.0	<25.0	<50.0	<50.0	<20.0
FS53	3/13/2026	4	0.3	<0.0250	<0.0250	<0.0250	<0.0250	<0.0250	<20.0	<25.0	<50.0	<50.0	<20.0
<b>Backfill Sample</b>													
Backfill 01	2/12/2026	--	--	<0.0250	<0.0250	<0.0250	<0.0250	<0.0250	<20.0	<25.0	<50.0	<50.0	<20.0

**Notes:**

bgs: Below ground surface  
 BTEX: Benzene, Toluene, Ethylbenzene, and Xylenes  
 mg/kg: Milligrams per kilogram  
 NE: Not Established  
 NMOCD: New Mexico Oil Conservation Division  
 PID: Photoionization detector  
 ppm: Parts per million  
 F1: MS and/or MSD recovery exceeds control limits.

F2: MS/MSD RPD exceeds control limits  
 GRO: Gasoline Range Organics  
 DRO: Diesel Range Organics  
 MRO: Motor Oil/Lube Oil Range Organics  
 TPH: Total Petroleum Hydrocarbon  
 \*: Feet  
 <: Indicates result less than the stated laboratory reporting limit (RL)  
 Grey and strikethrough text represents soil sample areas that have been excavated



---

## ATTACHMENT 1

### Agency Correspondence

---

Sante Fe Main Office  
Phone: (505) 476-3441

General Information  
Phone: (505) 629-6116

Online Phone Directory  
<https://www.emnrd.nm.gov/ocd/contact-us>

**State of New Mexico**  
**Energy, Minerals and Natural Resources**  
**Oil Conservation Division**  
**1220 S. St Francis Dr.**  
**Santa Fe, NM 87505**

QUESTIONS

Action 552065

**QUESTIONS**

Operator: ENDURING RESOURCES, LLC 6300 S Syracuse Way Centennial, CO 80111	OGRID: 372286
	Action Number: 552065
	Action Type: [NOTIFY] Notification Of Sampling (C-141N)

**QUESTIONS**

<b>Prerequisites</b>	
Incident ID (n#)	nAPP2519949953
Incident Name	NAPP2519949953 LYBROOK 2206 16A 221H @ 30-043-21148
Incident Type	Release Other
Incident Status	Initial C-141 Approved
Incident Well	[30-043-21148] LYBROOK 2206 16A #221H

<b>Location of Release Source</b>	
Site Name	LYBROOK 2206 16A 221H
Date Release Discovered	07/08/2025
Surface Owner	State

<b>Sampling Event General Information</b>	
<i>Please answer all the questions in this group.</i>	
What is the sampling surface area in square feet	9,500
What is the estimated number of samples that will be gathered	75
Sampling date pursuant to Subparagraph (a) of Paragraph (1) of Subsection D of 19.15.29.12 NMAC	02/12/2026
Time sampling will commence	11:00 AM
Please provide any information necessary for observers to contact samplers	Contact: Danny Burns 303-601-1420
Please provide any information necessary for navigation to sampling site	From the intersection of US Hwy 550 & US Hwy 64 in Bloomfield, NM. travel Southerly on US Hwy 550 for 53.6 miles to Mile Marker 97.7: Go Right (Southerly) on Indian Service Route #474 for 3.6 miles to fork in roadway: Go Right (Southerly) which is straight continuing on Indian Service Route #474 for 1.0 miles to fork in roadway: Go Len (Southerly) continuing on Indian Service Route #474 for 0.1 miles to fork in roadway: Go Right (Southerly) which is straight exiting Indian Service Route #474 entering Indian Service Route #46 for 1.0 mile to fork in roadway: Go Left (Easterly) exiting Indian Service Route #46 for 0.2 miles to existing Lybrook 2206 16A 221H. Coordinates 36.13405, -107.46702

Sante Fe Main Office  
Phone: (505) 476-3441

General Information  
Phone: (505) 629-6116

Online Phone Directory  
<https://www.emnrd.nm.gov/ocd/contact-us>

**State of New Mexico**  
**Energy, Minerals and Natural Resources**  
**Oil Conservation Division**  
**1220 S. St Francis Dr.**  
**Santa Fe, NM 87505**

CONDITIONS

Action 552065

**CONDITIONS**

Operator: ENDURING RESOURCES, LLC 6300 S Syracuse Way Centennial, CO 80111	OGRID: 372286
	Action Number: 552065
	Action Type: [NOTIFY] Notification Of Sampling (C-141N)

**CONDITIONS**

Created By	Condition	Condition Date
hhuntington	Failure to notify the OCD of sampling events including any changes in date/time per the requirements of 19.15.29.12.D.(1).(a) NMAC, may result in the remediation closure samples not being accepted.	2/9/2026
hhuntington	If confirmation sampling is going to take place over multiple days, individual C-141N applications must be submitted for each sampling date. Date ranges are not currently accepted on the C-141N application.	2/9/2026

Sante Fe Main Office  
Phone: (505) 476-3441

General Information  
Phone: (505) 629-6116

Online Phone Directory  
<https://www.emnrd.nm.gov/ocd/contact-us>

**State of New Mexico**  
**Energy, Minerals and Natural Resources**  
**Oil Conservation Division**  
**1220 S. St Francis Dr.**  
**Santa Fe, NM 87505**

QUESTIONS

Action 555168

**QUESTIONS**

Operator: ENDURING RESOURCES, LLC 6300 S Syracuse Way Centennial, CO 80111	OGRID: 372286
	Action Number: 555168
	Action Type: [NOTIFY] Notification Of Sampling (C-141N)

**QUESTIONS**

<b>Prerequisites</b>	
Incident ID (n#)	nAPP2519949953
Incident Name	NAPP2519949953 LYBROOK 2206 16A 221H @ 30-043-21148
Incident Type	Release Other
Incident Status	Remediation Plan Approved
Incident Well	[30-043-21148] LYBROOK 2206 16A #221H

<b>Location of Release Source</b>	
Site Name	LYBROOK 2206 16A 221H
Date Release Discovered	07/08/2025
Surface Owner	State

<b>Sampling Event General Information</b>	
<i>Please answer all the questions in this group.</i>	
What is the sampling surface area in square feet	3,750
What is the estimated number of samples that will be gathered	23
Sampling date pursuant to Subparagraph (a) of Paragraph (1) of Subsection D of 19.15.29.12 NMAC	02/20/2026
Time sampling will commence	11:00 AM
Please provide any information necessary for observers to contact samplers	Contact: Danny Burns 303-601-1420
Please provide any information necessary for navigation to sampling site	See previous sampling notifications for directions

Sante Fe Main Office  
Phone: (505) 476-3441

General Information  
Phone: (505) 629-6116

Online Phone Directory  
<https://www.emnrd.nm.gov/oecd/contact-us>

**State of New Mexico**  
**Energy, Minerals and Natural Resources**  
**Oil Conservation Division**  
**1220 S. St Francis Dr.**  
**Santa Fe, NM 87505**

CONDITIONS

Action 555168

**CONDITIONS**

Operator: ENDURING RESOURCES, LLC 6300 S Syracuse Way Centennial, CO 80111	OGRID: 372286
	Action Number: 555168
	Action Type: [NOTIFY] Notification Of Sampling (C-141N)

**CONDITIONS**

Created By	Condition	Condition Date
hhuntington	Failure to notify the OCD of sampling events including any changes in date/time per the requirements of 19.15.29.12.D.(1).(a) NMAC, may result in the remediation closure samples not being accepted.	2/18/2026
hhuntington	If confirmation sampling is going to take place over multiple days, individual C-141N applications must be submitted for each sampling date. Date ranges are not currently accepted on the C-141N application.	2/18/2026

Sante Fe Main Office  
Phone: (505) 476-3441

General Information  
Phone: (505) 629-6116

Online Phone Directory  
<https://www.emnrd.nm.gov/ocd/contact-us>

**State of New Mexico**  
**Energy, Minerals and Natural Resources**  
**Oil Conservation Division**  
**1220 S. St Francis Dr.**  
**Santa Fe, NM 87505**

QUESTIONS

Action 561315

**QUESTIONS**

Operator: ENDURING RESOURCES, LLC 6300 S Syracuse Way Centennial, CO 80111	OGRID: 372286
	Action Number: 561315
	Action Type: [NOTIFY] Notification Of Sampling (C-141N)

**QUESTIONS**

<b>Prerequisites</b>	
Incident ID (n#)	nAPP2519949953
Incident Name	NAPP2519949953 LYBROOK 2206 16A 221H @ 30-043-21148
Incident Type	Release Other
Incident Status	Remediation Plan Approved
Incident Well	[30-043-21148] LYBROOK 2206 16A #221H

<b>Location of Release Source</b>	
Site Name	LYBROOK 2206 16A 221H
Date Release Discovered	07/08/2025
Surface Owner	State

<b>Sampling Event General Information</b>	
<i>Please answer all the questions in this group.</i>	
What is the sampling surface area in square feet	1,200
What is the estimated number of samples that will be gathered	6
Sampling date pursuant to Subparagraph (a) of Paragraph (1) of Subsection D of 19.15.29.12 NMAC	03/13/2026
Time sampling will commence	11:00 AM
Please provide any information necessary for observers to contact samplers	Danny Burns 303-601-1420
Please provide any information necessary for navigation to sampling site	36.136800001,-107.466947

Sante Fe Main Office  
Phone: (505) 476-3441

General Information  
Phone: (505) 629-6116

Online Phone Directory  
<https://www.emnrd.nm.gov/ocd/contact-us>

**State of New Mexico**  
**Energy, Minerals and Natural Resources**  
**Oil Conservation Division**  
**1220 S. St Francis Dr.**  
**Santa Fe, NM 87505**

CONDITIONS

Action 561315

**CONDITIONS**

Operator: ENDURING RESOURCES, LLC 6300 S Syracuse Way Centennial, CO 80111	OGRID: 372286
	Action Number: 561315
	Action Type: [NOTIFY] Notification Of Sampling (C-141N)

**CONDITIONS**

Created By	Condition	Condition Date
hhuntington	Failure to notify the OCD of sampling events including any changes in date/time per the requirements of 19.15.29.12.D.(1).(a) NMAC, may result in the remediation closure samples not being accepted.	3/10/2026
hhuntington	If confirmation sampling is going to take place over multiple days, individual C-141N applications must be submitted for each sampling date. Date ranges are not currently accepted on the C-141N application.	3/10/2026



## ATTACHMENT 2

# Laboratory Analytical Reports

---

Report to:  
Tim Friesenhahn



# envirotech

*Practical Solutions for a Better Tomorrow*

## Analytical Report

Enduring Resources, LLC

Project Name: Lybrook 2206 16A #221H

Work Order: E602177

Job Number: 17065-0017

Received: 2/13/2026

Revision: 1

Report Reviewed By:

Walter Hinchman  
Laboratory Director  
2/19/26

5796 U.S. Hwy 64  
Farmington, NM 87401

Phone: (505) 632-1881  
Envirotech-inc.com



Envirotech Inc. certifies the test results meet all requirements of TNI unless noted otherwise.  
Statement of Data Authenticity: Envirotech Inc, attests the data reported has not been altered in any way.  
Partial or incomplete reproduction of this report is prohibited, unless approved by Envirotech Inc.  
Envirotech Inc, holds the Utah TNI certification NM00979 for data reported.  
Envirotech Inc, holds the Texas TNI certification T104704557 for data reported.

Date Reported: 2/19/26



Tim Friesenhahn  
6300 S Syracuse Way Suite 525  
Centennial, CO 80111

Project Name: Lybrook 2206 16A #221H  
Workorder: E602177  
Date Received: 2/13/2026 4:22:00PM

Tim Friesenhahn,

Thank you for choosing Envirotech, Inc. as your analytical testing laboratory for the sample(s) received on, 2/13/2026 4:22:00PM, under the Project Name: Lybrook 2206 16A #221H.

The analytical test results summarized in this report with the Project Name: Lybrook 2206 16A #221H apply to the individual samples collected, identified and submitted bearing the project name on the enclosed chain-of-custody. Subcontracted sample analyses not conducted by Envirotech, Inc., are attached in full as issued by the subcontract laboratory.

Please review the Chain-of-Custody (COC) and Sample Receipt Checklist (SRC) for any issues regarding sample receipt temperature, containers, preservation etc. To best understand your test results, review the entire report summarizing your sample data and the associated quality control batch data.

All reported data in this analytical report were analyzed according to the referenced method(s) and are in compliance with the latest NELAC/TNI standards, unless otherwise noted. Samples or analytical quality control parameters not meeting specific QC criteria are qualified with a data flag. Data flag definitions are located in the Notes and Definitions section of this analytical report.

If you have any questions concerning this report, please feel free to contact Envirotech, Inc.

Respectfully,

**Walter Hinchman**  
Laboratory Director  
Office: 505-632-1881  
Cell: 775-287-1762  
[whinchman@envirotech-inc.com](mailto:whinchman@envirotech-inc.com)

**Raina Schwanz**  
Laboratory Administrator  
Office: 505-632-1881  
[rainaschwanz@envirotech-inc.com](mailto:rainaschwanz@envirotech-inc.com)

Field Offices:

**Southern New Mexico Area**

**Lynn Jarboe**  
Laboratory Technical Representative  
Office: 505-421-LABS(5227)  
Cell: 505-320-4759  
[ljjarboe@envirotech-inc.com](mailto:ljjarboe@envirotech-inc.com)

**Michelle Gonzales**  
Client Representative  
Office: 505-421-LABS(5227)  
Cell: 505-947-8222  
[mgonzales@envirotech-inc.com](mailto:mgonzales@envirotech-inc.com)

Envirotech Web Address: [www.envirotech-inc.com](http://www.envirotech-inc.com)

## Table of Contents

Title Page	1
Cover Page	2
Table of Contents	3
Sample Summary	4
Sample Data	5
Backfill 01	5
QC Summary Data	6
QC - Volatile Organics by EPA 8021B	6
QC - Nonhalogenated Organics by EPA 8015D - GRO	7
QC - Nonhalogenated Organics by EPA 8015D - DRO/ORO	8
QC - Anions by EPA 300.0/9056A	9
Definitions and Notes	10
Chain of Custody etc.	11

### Sample Summary

Enduring Resources, LLC 6300 S Syracuse Way Suite 525 Centennial CO, 80111	Project Name: Lybrook 2206 16A #221H Project Number: 17065-0017 Project Manager: Tim Friesenhahn	<b>Reported:</b> 02/19/26 16:50
--	--	------------------------------------

Client Sample ID	Lab Sample ID	Matrix	Sampled	Received	Container
Backfill 01	E602177-01A	Soil	02/12/26	02/13/26	Glass Jar, 2 oz.



## Sample Data

Enduring Resources, LLC 6300 S Syracuse Way Suite 525 Centennial CO, 80111	Project Name: Lybrook 2206 16A #221H Project Number: 17065-0017 Project Manager: Tim Friesenhahn	Reported: 2/19/2026 4:50:39PM
--	--	----------------------------------

### Backfill 01

### E602177-01

Analyte	Result	Reporting Limit	Dilution	Prepared	Analyzed	Notes
<b>Volatile Organics by EPA 8021B</b>						
	mg/kg	mg/kg		Analyst: SL		Batch: 2608016
Benzene	ND	0.0250	1	02/16/26	02/17/26	
Ethylbenzene	ND	0.0250	1	02/16/26	02/17/26	
Toluene	ND	0.0250	1	02/16/26	02/17/26	
o-Xylene	ND	0.0250	1	02/16/26	02/17/26	
p,m-Xylene	ND	0.0500	1	02/16/26	02/17/26	
Total Xylenes	ND	0.0250	1	02/16/26	02/17/26	
<i>Surrogate: 4-Bromochlorobenzene-PID</i>						
		102 %	70-130	02/16/26	02/17/26	
<b>Nonhalogenated Organics by EPA 8015D - GRO</b>						
	mg/kg	mg/kg		Analyst: SL		Batch: 2608016
Gasoline Range Organics (C6-C10)	ND	20.0	1	02/16/26	02/17/26	
<i>Surrogate: 1-Chloro-4-fluorobenzene-FID</i>						
		88.8 %	70-130	02/16/26	02/17/26	
<b>Nonhalogenated Organics by EPA 8015D - DRO/ORO</b>						
	mg/kg	mg/kg		Analyst: KH		Batch: 2608023
Diesel Range Organics (C10-C28)	ND	25.0	1	02/16/26	02/17/26	
Oil Range Organics (C28-C36)	ND	50.0	1	02/16/26	02/17/26	
<i>Surrogate: n-Nonane</i>						
		112 %	61-141	02/16/26	02/17/26	
<b>Anions by EPA 300.0/9056A</b>						
	mg/kg	mg/kg		Analyst: IY		Batch: 2608031
Chloride	ND	20.0	1	02/16/26	02/17/26	



### QC Summary Data

Enduring Resources, LLC 6300 S Syracuse Way Suite 525 Centennial CO, 80111	Project Name: Lybrook 2206 16A #221H Project Number: 17065-0017 Project Manager: Tim Friesenhahn	<b>Reported:</b> 2/19/2026 4:50:39PM
--	--	---

#### Volatile Organics by EPA 8021B

Analyst: SL

Analyte	Result mg/kg	Reporting Limit mg/kg	Spike Level mg/kg	Source Result mg/kg	Rec %	Rec Limits %	RPD %	RPD Limit %	Notes
---------	-----------------	-----------------------------	-------------------------	---------------------------	----------	--------------------	----------	-------------------	-------

**Blank (2608016-BLK1)**

Prepared: 02/16/26 Analyzed: 02/16/26

Benzene	ND	0.0250							
Ethylbenzene	ND	0.0250							
Toluene	ND	0.0250							
o-Xylene	ND	0.0250							
p,m-Xylene	ND	0.0500							
Total Xylenes	ND	0.0250							
Surrogate: 4-Bromochlorobenzene-PID	8.16		8.00		102	70-130			

**LCS (2608016-BS1)**

Prepared: 02/16/26 Analyzed: 02/17/26

Benzene	5.06	0.0250	5.00		101	70-130			
Ethylbenzene	5.09	0.0250	5.00		102	70-130			
Toluene	5.15	0.0250	5.00		103	70-130			
o-Xylene	5.14	0.0250	5.00		103	70-130			
p,m-Xylene	10.4	0.0500	10.0		104	70-130			
Total Xylenes	15.5	0.0250	15.0		104	70-130			
Surrogate: 4-Bromochlorobenzene-PID	8.22		8.00		103	70-130			

**Matrix Spike (2608016-MS1)**

Source: E602172-03

Prepared: 02/16/26 Analyzed: 02/17/26

Benzene	5.39	0.0250	5.00	ND	108	70-130			
Ethylbenzene	5.44	0.0250	5.00	ND	109	70-130			
Toluene	5.50	0.0250	5.00	ND	110	70-130			
o-Xylene	5.50	0.0250	5.00	ND	110	70-130			
p,m-Xylene	11.1	0.0500	10.0	ND	111	70-130			
Total Xylenes	16.6	0.0250	15.0	ND	111	70-130			
Surrogate: 4-Bromochlorobenzene-PID	8.03		8.00		100	70-130			

**Matrix Spike Dup (2608016-MSD1)**

Source: E602172-03

Prepared: 02/16/26 Analyzed: 02/17/26

Benzene	5.31	0.0250	5.00	ND	106	70-130	1.33	27	
Ethylbenzene	5.10	0.0250	5.00	ND	102	70-130	6.52	26	
Toluene	5.24	0.0250	5.00	ND	105	70-130	4.92	20	
o-Xylene	5.14	0.0250	5.00	ND	103	70-130	6.89	25	
p,m-Xylene	10.4	0.0500	10.0	ND	104	70-130	6.70	23	
Total Xylenes	15.5	0.0250	15.0	ND	104	70-130	6.76	26	
Surrogate: 4-Bromochlorobenzene-PID	8.23		8.00		103	70-130			



### QC Summary Data

Enduring Resources, LLC 6300 S Syracuse Way Suite 525 Centennial CO, 80111	Project Name: Lybrook 2206 16A #221H Project Number: 17065-0017 Project Manager: Tim Friesenhahn	<b>Reported:</b> 2/19/2026 4:50:39PM
--	--	---

#### Nonhalogenated Organics by EPA 8015D - GRO

Analyst: SL

Analyte	Result mg/kg	Reporting Limit mg/kg	Spike Level mg/kg	Source Result mg/kg	Rec %	Rec Limits %	RPD %	RPD Limit %	Notes
---------	-----------------	-----------------------------	-------------------------	---------------------------	----------	--------------------	----------	-------------------	-------

**Blank (2608016-BLK1)**

Prepared: 02/16/26 Analyzed: 02/16/26

Gasoline Range Organics (C6-C10)	ND	20.0							
Surrogate: 1-Chloro-4-fluorobenzene-FID	7.18		8.00		89.7	70-130			

**LCS (2608016-BS2)**

Prepared: 02/16/26 Analyzed: 02/17/26

Gasoline Range Organics (C6-C10)	53.8	20.0	50.0		108	70-130			
Surrogate: 1-Chloro-4-fluorobenzene-FID	7.19		8.00		89.9	70-130			

**Matrix Spike (2608016-MS2)**

Source: E602172-03

Prepared: 02/16/26 Analyzed: 02/17/26

Gasoline Range Organics (C6-C10)	56.3	20.0	50.0	ND	113	70-130			
Surrogate: 1-Chloro-4-fluorobenzene-FID	7.20		8.00		90.0	70-130			

**Matrix Spike Dup (2608016-MSD2)**

Source: E602172-03

Prepared: 02/16/26 Analyzed: 02/17/26

Gasoline Range Organics (C6-C10)	56.0	20.0	50.0	ND	112	70-130	0.474	20	
Surrogate: 1-Chloro-4-fluorobenzene-FID	7.24		8.00		90.6	70-130			



### QC Summary Data

Enduring Resources, LLC 6300 S Syracuse Way Suite 525 Centennial CO, 80111	Project Name: Lybrook 2206 16A #221H Project Number: 17065-0017 Project Manager: Tim Friesenhahn	<b>Reported:</b> 2/19/2026 4:50:39PM
--	--	---

#### Nonhalogenated Organics by EPA 8015D - DRO/ORO

Analyst: KH

Analyte	Result mg/kg	Reporting Limit mg/kg	Spike Level mg/kg	Source Result mg/kg	Rec %	Rec Limits %	RPD %	RPD Limit %	Notes
---------	-----------------	-----------------------------	-------------------------	---------------------------	----------	--------------------	----------	-------------------	-------

**Blank (2608023-BLK1)**

Prepared: 02/16/26 Analyzed: 02/17/26

Diesel Range Organics (C10-C28)	ND	25.0							
Oil Range Organics (C28-C36)	ND	50.0							
Surrogate: <i>n</i> -Nonane	54.6		50.0		109	61-141			

**LCS (2608023-BS1)**

Prepared: 02/16/26 Analyzed: 02/17/26

Diesel Range Organics (C10-C28)	264	25.0	250		106	66-144			
Surrogate: <i>n</i> -Nonane	53.4		50.0		107	61-141			

**Matrix Spike (2608023-MS1)**

Source: E602168-03

Prepared: 02/16/26 Analyzed: 02/17/26

Diesel Range Organics (C10-C28)	288	25.0	250	ND	115	56-156			
Surrogate: <i>n</i> -Nonane	58.1		50.0		116	61-141			

**Matrix Spike Dup (2608023-MSD1)**

Source: E602168-03

Prepared: 02/16/26 Analyzed: 02/17/26

Diesel Range Organics (C10-C28)	296	25.0	250	ND	118	56-156	2.65	20	
Surrogate: <i>n</i> -Nonane	58.9		50.0		118	61-141			



### QC Summary Data

Enduring Resources, LLC 6300 S Syracuse Way Suite 525 Centennial CO, 80111	Project Name: Lybrook 2206 16A #221H Project Number: 17065-0017 Project Manager: Tim Friesenhahn	<b>Reported:</b> 2/19/2026 4:50:39PM
--	--	---

#### Anions by EPA 300.0/9056A

Analyst: IY

Analyte	Result mg/kg	Reporting Limit mg/kg	Spike Level mg/kg	Source Result mg/kg	Rec %	Rec Limits %	RPD %	RPD Limit %	Notes
---------	-----------------	-----------------------------	-------------------------	---------------------------	----------	--------------------	----------	-------------------	-------

**Blank (2608031-BLK1)**

Prepared: 02/16/26 Analyzed: 02/17/26

Chloride ND 20.0

**LCS (2608031-BS1)**

Prepared: 02/16/26 Analyzed: 02/17/26

Chloride 256 20.0 250 103 90-110

**Matrix Spike (2608031-MS1)**

Source: E602162-07

Prepared: 02/16/26 Analyzed: 02/17/26

Chloride 7740 100 250 8270 NR 80-120 M4

**Matrix Spike Dup (2608031-MSD1)**

Source: E602162-07

Prepared: 02/16/26 Analyzed: 02/17/26

Chloride 7820 100 250 8270 NR 80-120 1.06 20 M4

QC Summary Report Comment:

Calculations are based off of the raw (non-rounded) data. However, for reporting purposes all QC data is rounded to three significant figures. Therefore, hand calculated values may differ slightly.



### Definitions and Notes

Enduring Resources, LLC 6300 S Syracuse Way Suite 525 Centennial CO, 80111	Project Name: Lybrook 2206 16A #221H Project Number: 17065-0017 Project Manager: Tim Friesenhahn	<b>Reported:</b> 02/19/26 16:50
--	--	------------------------------------

M4 Matrix spike recovery value is suspect since the analyte concentration in the sample is disproportionate to the spike level. The associated LCS spike recovery was acceptable.

ND Analyte NOT DETECTED at or above the reporting limit

NR Not Reported

RPD Relative Percent Difference

DNI Did Not Ignite

DNR Did not react with the addition of acid or base.

Note (1): Methods marked with \*\* are non-accredited methods.

Note (2): Soil data is reported on an "as received" weight basis, unless reported otherwise.



Chain of Custody

<b>Client Information</b>				<b>Invoice Information</b>				<b>Lab Use Only</b>				<b>TAT</b>				<b>State</b>			
Client: Enduring Resources				Company:				Lab WO#		Job Number		1D	2D	3D	Std	NM	CO	UT	TX
Project Name: Lybrook 2206 16A #221H				Address:				E1002177		17065-0017					X	X			
Project Manager: Tim Friesenhahn				City, State, Zip:															
Address:				Phone:															
City, State, Zip:				Email:															
Phone:				Miscellaneous: Incident nAPP2519949953															
Email: tfriesenhahn@enduringresources.com																			

Sample Information										Analysis and Method								EPA Program			Remarks
Time Sampled	Date Sampled	Matrix	No. of Containers	Sample ID	Field Filter	Lab Number	DRO/DRO by 8015	GRO/DRO by 8015	BTEX by 8021	VOC by 8260	Chloride 300.0	BGDOC - NM	TCEQ 1005 - TX	RCRA 8 Metals	SDWA	CWA	RCRA				
1630	2/12/2026	soil	1	Backfill 01		1						X						4.6			

Additional Instructions: cc skahn@ensolum.com; shyde@ensolum.com; dburns@ensolum.com; gpalese@ensolum.com

I, (field sampler), attest to the validity and authenticity of this sample. I am aware that tampering with or intentionally mislabeling the sample location, date or time of collection is considered fraud and may be grounds for legal action.

Sampled by: Danny Burns

Relinquished by: (Signature)	Date	Time	Received by: (Signature)	Date	Time	Samples requiring thermal preservation must be received on ice the day they are sampled or received packed in ice at an avg temp above 0 but less than 6°C on subsequent days.  Lab Use Only Received on ice: <input checked="" type="checkbox"/> Y / <input type="checkbox"/> N  T1 _____ T2 _____ T3 _____  AVG Temp °C _____
<u>[Signature]</u>	2-13-26	16:22	<u>[Signature]</u>	2-13-26	16:27	
Relinquished by: (Signature)	Date	Time	Received by: (Signature)	Date	Time	
Relinquished by: (Signature)	Date	Time	Received by: (Signature)	Date	Time	

Sample Matrix: S - Soil, Sd - Solid, Sg - Sludge, A - Aqueous, O - Other \_\_\_\_\_ Container Type: g - glass, p - poly/plastic, ag - amber glass, v - VOA \_\_\_\_\_

Note: Samples are discarded 14 days after results are reported unless other arrangements are made. Hazardous samples will be returned to client or disposed of at the client expense. The report for the analysis of the above samples is applicable only to those samples received by the laboratory with this COC. The liability of the laboratory is limited to the amount paid for on the report.



### Envirotech Analytical Laboratory

Printed: 2/16/2026 9:20:22AM

#### Sample Receipt Checklist (SRC)

Instructions: Please take note of any NO checkmarks.

If we receive no response concerning these items within 24 hours of the date of this notice, all the samples will be analyzed as requested.

Client: Enduring Resources, LLC	Date Received: 02/13/26 16:22	Work Order ID: E602177
Phone: (303) 573-1222	Date Logged In: 02/16/26 09:18	Logged In By: Caitlin Mars
Email: tfriesenhahn@enduringresources.com	Due Date: 02/20/26 17:00 (5 day TAT)	

#### Chain of Custody (COC)

- 1. Does the sample ID match the COC? Yes
- 2. Does the number of samples per sampling site location match the COC? Yes
- 3. Were samples dropped off by client or carrier? Yes
- 4. Was the COC complete, i.e., signatures, dates/times, requested analyses? Yes
- 5. Were all samples received within holding time? Yes

Carrier: Danny Burns

Note: Analysis, such as pH which should be conducted in the field, i.e, 15 minute hold time, are not included in this discussion.

#### Comments/Resolution

#### Sample Turn Around Time (TAT)

- 6. Did the COC indicate standard TAT, or Expedited TAT? Yes

#### Sample Cooler

- 7. Was a sample cooler received? Yes
- 8. If yes, was cooler received in good condition? Yes
- 9. Was the sample(s) received intact, i.e., not broken? Yes
- 10. Were custody/security seals present? No
- 11. If yes, were custody/security seals intact? NA
- 12. Was the sample received on ice? Yes

Note: Thermal preservation is not required, if samples are received within 15 minutes of sampling

- 13. See COC for individual sample temps. Samples outside of 0°C-6°C will be recorded in comments.

#### Sample Container

- 14. Are aqueous VOC samples present? No
- 15. Are VOC samples collected in VOA Vials? NA
- 16. Is the head space less than 6-8 mm (pea sized or less)? NA
- 17. Was a trip blank (TB) included for VOC analyses? NA
- 18. Are non-VOC samples collected in the correct containers? Yes
- 19. Is the appropriate volume/weight or number of sample containers collected? Yes

#### Field Label

- 20. Were field sample labels filled out with the minimum information:
  - Sample ID? Yes
  - Date/Time Collected? Yes
  - Collectors name? Yes

#### Sample Preservation

- 21. Does the COC or field labels indicate the samples were preserved? No
- 22. Are sample(s) correctly preserved? NA
- 24. Is lab filtration required and/or requested for dissolved metals? No

#### Multiphase Sample Matrix

- 26. Does the sample have more than one phase, i.e., multiphase? No
- 27. If yes, does the COC specify which phase(s) is to be analyzed? NA

#### Subcontract Laboratory

- 28. Are samples required to get sent to a subcontract laboratory? No
- 29. Was a subcontract laboratory specified by the client and if so who? NA Subcontract Lab: NA

#### Client Instruction

Signature of client authorizing changes to the COC or sample disposition.

Date



envirotech Inc.

Report to:  
Tim Friesenhahn



# envirotech

*Practical Solutions for a Better Tomorrow*

## Analytical Report

Enduring Resources, LLC

Project Name: Lybrook 2206 16A #221H

Work Order: E602179

Job Number: 17065-0017

Received: 2/13/2026

Revision: 1

Report Reviewed By:

Walter Hinchman  
Laboratory Director  
2/20/26

5796 U.S. Hwy 64  
Farmington, NM 87401

Phone: (505) 632-1881  
Envirotech-inc.com



Envirotech Inc. certifies the test results meet all requirements of TNI unless noted otherwise.  
Statement of Data Authenticity: Envirotech Inc, attests the data reported has not been altered in any way.  
Partial or incomplete reproduction of this report is prohibited, unless approved by Envirotech Inc.  
Envirotech Inc, holds the Utah TNI certification NM00979 for data reported.  
Envirotech Inc, holds the Texas TNI certification T104704557 for data reported.

Date Reported: 2/20/26



Tim Friesenhahn  
6300 S Syracuse Way Suite 525  
Centennial, CO 80111

Project Name: Lybrook 2206 16A #221H  
Workorder: E602179  
Date Received: 2/13/2026 4:28:00PM

Tim Friesenhahn,

Thank you for choosing Envirotech, Inc. as your analytical testing laboratory for the sample(s) received on, 2/13/2026 4:28:00PM, under the Project Name: Lybrook 2206 16A #221H.

The analytical test results summarized in this report with the Project Name: Lybrook 2206 16A #221H apply to the individual samples collected, identified and submitted bearing the project name on the enclosed chain-of-custody. Subcontracted sample analyses not conducted by Envirotech, Inc., are attached in full as issued by the subcontract laboratory.

Please review the Chain-of-Custody (COC) and Sample Receipt Checklist (SRC) for any issues regarding sample receipt temperature, containers, preservation etc. To best understand your test results, review the entire report summarizing your sample data and the associated quality control batch data.

All reported data in this analytical report were analyzed according to the referenced method(s) and are in compliance with the latest NELAC/TNI standards, unless otherwise noted. Samples or analytical quality control parameters not meeting specific QC criteria are qualified with a data flag. Data flag definitions are located in the Notes and Definitions section of this analytical report.

If you have any questions concerning this report, please feel free to contact Envirotech, Inc.

Respectfully,

**Walter Hinchman**  
Laboratory Director  
Office: 505-632-1881  
Cell: 775-287-1762  
[whinchman@envirotech-inc.com](mailto:whinchman@envirotech-inc.com)

**Raina Schwanz**  
Laboratory Administrator  
Office: 505-632-1881  
[rainaschwanz@envirotech-inc.com](mailto:rainaschwanz@envirotech-inc.com)

Field Offices:

**Southern New Mexico Area**

**Lynn Jarboe**  
Laboratory Technical Representative  
Office: 505-421-LABS(5227)  
Cell: 505-320-4759  
[ljjarboe@envirotech-inc.com](mailto:ljjarboe@envirotech-inc.com)

**Michelle Gonzales**  
Client Representative  
Office: 505-421-LABS(5227)  
Cell: 505-947-8222  
[mgonzales@envirotech-inc.com](mailto:mgonzales@envirotech-inc.com)

Envirotech Web Address: [www.envirotech-inc.com](http://www.envirotech-inc.com)

## Table of Contents

Title Page	1
Cover Page	2
Table of Contents	3
Sample Summary	5
Sample Data	7
SW06	7
SW07	8
SW08	9
SW09	10
SW10	11
SW11	12
SW12	13
SW13	14
SW14	15
SW15	16
SW16	17
SW17	18
SW18	19
SW19	20
SW20	21
SW21	22
SW22	23
SW23	24
SW24	25
SW25	26

## Table of Contents (continued)

SW26	27
SW27	28
SW28	29
SW29	30
SW30	31
SW31	32
SW32	33
SW33	34
SW34	35
SW35	36
SW36	37
SW37	38
SW38	39
SW39	40
FS24	41
FS25	42
FS26	43
FS27	44
QC Summary Data	45
QC - Volatile Organics by EPA 8021B	45
QC - Nonhalogenated Organics by EPA 8015D - GRO	47
QC - Nonhalogenated Organics by EPA 8015D - DRO/ORO	49
QC - Anions by EPA 300.0/9056A	51
Definitions and Notes	53
Chain of Custody etc.	54

## Sample Summary

Enduring Resources, LLC  
6300 S Syracuse Way Suite 525  
Centennial CO, 80111

Project Name: Lybrook 2206 16A #221H  
Project Number: 17065-0017  
Project Manager: Tim Friesenhahn

Reported:  
02/20/26 16:33

Client Sample ID	Lab Sample ID	Matrix	Sampled	Received	Container
SW06	E602179-01A	Soil	02/12/26	02/13/26	Glass Jar, 2 oz.
SW07	E602179-02A	Soil	02/12/26	02/13/26	Glass Jar, 2 oz.
SW08	E602179-03A	Soil	02/12/26	02/13/26	Glass Jar, 2 oz.
SW09	E602179-04A	Soil	02/12/26	02/13/26	Glass Jar, 2 oz.
SW10	E602179-05A	Soil	02/12/26	02/13/26	Glass Jar, 2 oz.
SW11	E602179-06A	Soil	02/12/26	02/13/26	Glass Jar, 2 oz.
SW12	E602179-07A	Soil	02/12/26	02/13/26	Glass Jar, 2 oz.
SW13	E602179-08A	Soil	02/12/26	02/13/26	Glass Jar, 2 oz.
SW14	E602179-09A	Soil	02/12/26	02/13/26	Glass Jar, 2 oz.
SW15	E602179-10A	Soil	02/12/26	02/13/26	Glass Jar, 2 oz.
SW16	E602179-11A	Soil	02/12/26	02/13/26	Glass Jar, 2 oz.
SW17	E602179-12A	Soil	02/12/26	02/13/26	Glass Jar, 2 oz.
SW18	E602179-13A	Soil	02/12/26	02/13/26	Glass Jar, 2 oz.
SW19	E602179-14A	Soil	02/12/26	02/13/26	Glass Jar, 2 oz.
SW20	E602179-15A	Soil	02/12/26	02/13/26	Glass Jar, 2 oz.
SW21	E602179-16A	Soil	02/12/26	02/13/26	Glass Jar, 2 oz.
SW22	E602179-17A	Soil	02/12/26	02/13/26	Glass Jar, 2 oz.
SW23	E602179-18A	Soil	02/12/26	02/13/26	Glass Jar, 2 oz.
SW24	E602179-19A	Soil	02/12/26	02/13/26	Glass Jar, 2 oz.
SW25	E602179-20A	Soil	02/12/26	02/13/26	Glass Jar, 2 oz.
SW26	E602179-21A	Soil	02/12/26	02/13/26	Glass Jar, 2 oz.
SW27	E602179-22A	Soil	02/12/26	02/13/26	Glass Jar, 2 oz.
SW28	E602179-23A	Soil	02/12/26	02/13/26	Glass Jar, 2 oz.
SW29	E602179-24A	Soil	02/12/26	02/13/26	Glass Jar, 2 oz.
SW30	E602179-25A	Soil	02/12/26	02/13/26	Glass Jar, 2 oz.
SW31	E602179-26A	Soil	02/12/26	02/13/26	Glass Jar, 2 oz.
SW32	E602179-27A	Soil	02/12/26	02/13/26	Glass Jar, 2 oz.
SW33	E602179-28A	Soil	02/12/26	02/13/26	Glass Jar, 2 oz.
SW34	E602179-29A	Soil	02/12/26	02/13/26	Glass Jar, 2 oz.
SW35	E602179-30A	Soil	02/12/26	02/13/26	Glass Jar, 2 oz.
SW36	E602179-31A	Soil	02/12/26	02/13/26	Glass Jar, 2 oz.
SW37	E602179-32A	Soil	02/12/26	02/13/26	Glass Jar, 2 oz.
SW38	E602179-33A	Soil	02/12/26	02/13/26	Glass Jar, 2 oz.
SW39	E602179-34A	Soil	02/12/26	02/13/26	Glass Jar, 2 oz.
FS24	E602179-35A	Soil	02/12/26	02/13/26	Glass Jar, 2 oz.
FS25	E602179-36A	Soil	02/12/26	02/13/26	Glass Jar, 2 oz.
FS26	E602179-37A	Soil	02/12/26	02/13/26	Glass Jar, 2 oz.
FS27	E602179-38A	Soil	02/12/26	02/13/26	Glass Jar, 2 oz.
FS28	E602179-39A	Soil	02/13/26	02/13/26	Glass Jar, 2 oz.
FS29	E602179-40A	Soil	02/13/26	02/13/26	Glass Jar, 2 oz.



## Sample Summary

Enduring Resources, LLC  
6300 S Syracuse Way Suite 525  
Centennial CO, 80111

Project Name: Lybrook 2206 16A #221H  
Project Number: 17065-0017  
Project Manager: Tim Friesenhahn

**Reported:**  
02/20/26 16:33

Client Sample ID	Lab Sample ID	Matrix	Sampled	Received	Container
FS30	E602179-41A	Soil	02/13/26	02/13/26	Glass Jar, 2 oz.
FS31	E602179-42A	Soil	02/13/26	02/13/26	Glass Jar, 2 oz.
FS32	E602179-43A	Soil	02/13/26	02/13/26	Glass Jar, 2 oz.
FS33	E602179-44A	Soil	02/13/26	02/13/26	Glass Jar, 2 oz.
FS34	E602179-45A	Soil	02/13/26	02/13/26	Glass Jar, 2 oz.
FS35	E602179-46A	Soil	02/13/26	02/13/26	Glass Jar, 2 oz.
FS36	E602179-47A	Soil	02/13/26	02/13/26	Glass Jar, 2 oz.
FS37	E602179-48A	Soil	02/13/26	02/13/26	Glass Jar, 2 oz.
FS38	E602179-49A	Soil	02/13/26	02/13/26	Glass Jar, 2 oz.
FS39	E602179-50A	Soil	02/13/26	02/13/26	Glass Jar, 2 oz.
FS40	E602179-51A	Soil	02/13/26	02/13/26	Glass Jar, 2 oz.
FS41	E602179-52A	Soil	02/13/26	02/13/26	Glass Jar, 2 oz.
FS42	E602179-53A	Soil	02/13/26	02/13/26	Glass Jar, 2 oz.
FS43	E602179-54A	Soil	02/13/26	02/13/26	Glass Jar, 2 oz.
FS44	E602179-55A	Soil	02/13/26	02/13/26	Glass Jar, 2 oz.
FS45	E602179-56A	Soil	02/13/26	02/13/26	Glass Jar, 2 oz.
FS46	E602179-57A	Soil	02/13/26	02/13/26	Glass Jar, 2 oz.
FS47	E602179-58A	Soil	02/13/26	02/13/26	Glass Jar, 2 oz.
FS48	E602179-59A	Soil	02/13/26	02/13/26	Glass Jar, 2 oz.
FS49	E602179-60A	Soil	02/13/26	02/13/26	Glass Jar, 2 oz.
FS50	E602179-61A	Soil	02/13/26	02/13/26	Glass Jar, 2 oz.



### Sample Data

Enduring Resources, LLC 6300 S Syracuse Way Suite 525 Centennial CO, 80111	Project Name: Lybrook 2206 16A #221H Project Number: 17065-0017 Project Manager: Tim Friesenhahn	<b>Reported:</b> 2/20/2026 4:33:02PM
--	--	---

**SW06**  
**E602179-01**

Analyte	Result	Reporting Limit	Dilution	Prepared	Analyzed	Notes
<b>Volatile Organics by EPA 8021B</b>		mg/kg	mg/kg	Analyst: BA		Batch: 2608024
Benzene	ND	0.0250	1	02/16/26	02/19/26	
Ethylbenzene	ND	0.0250	1	02/16/26	02/19/26	
Toluene	ND	0.0250	1	02/16/26	02/19/26	
o-Xylene	ND	0.0250	1	02/16/26	02/19/26	
p,m-Xylene	ND	0.0500	1	02/16/26	02/19/26	
Total Xylenes	ND	0.0250	1	02/16/26	02/19/26	
<i>Surrogate: 4-Bromochlorobenzene-PID</i>		103 %	70-130	02/16/26	02/19/26	
<b>Nonhalogenated Organics by EPA 8015D - GRO</b>		mg/kg	mg/kg	Analyst: BA		Batch: 2608024
Gasoline Range Organics (C6-C10)	ND	20.0	1	02/16/26	02/19/26	
<i>Surrogate: 1-Chloro-4-fluorobenzene-FID</i>		96.8 %	70-130	02/16/26	02/19/26	
<b>Nonhalogenated Organics by EPA 8015D - DRO/ORO</b>		mg/kg	mg/kg	Analyst: NV		Batch: 2608043
Diesel Range Organics (C10-C28)	85.3	25.0	1	02/17/26	02/18/26	
Oil Range Organics (C28-C36)	ND	50.0	1	02/17/26	02/18/26	
<i>Surrogate: n-Nonane</i>		108 %	61-141	02/17/26	02/18/26	
<b>Anions by EPA 300.0/9056A</b>		mg/kg	mg/kg	Analyst: TP		Batch: 2608055
Chloride	27.6	20.0	1	02/17/26	02/17/26	



### Sample Data

Enduring Resources, LLC 6300 S Syracuse Way Suite 525 Centennial CO, 80111	Project Name: Lybrook 2206 16A #221H Project Number: 17065-0017 Project Manager: Tim Friesenhahn	<b>Reported:</b> 2/20/2026 4:33:02PM
--	--	---

**SW07**  
**E602179-02**

Analyte	Result	Reporting Limit	Dilution	Prepared	Analyzed	Notes
<b>Volatile Organics by EPA 8021B</b>	mg/kg	mg/kg		Analyst: BA		Batch: 2608024
Benzene	ND	0.0250	1	02/16/26	02/17/26	
Ethylbenzene	ND	0.0250	1	02/16/26	02/17/26	
Toluene	ND	0.0250	1	02/16/26	02/17/26	
o-Xylene	ND	0.0250	1	02/16/26	02/17/26	
p,m-Xylene	ND	0.0500	1	02/16/26	02/17/26	
Total Xylenes	ND	0.0250	1	02/16/26	02/17/26	
<i>Surrogate: 4-Bromochlorobenzene-PID</i>		115 %	70-130	02/16/26	02/17/26	
<b>Nonhalogenated Organics by EPA 8015D - GRO</b>	mg/kg	mg/kg		Analyst: BA		Batch: 2608024
Gasoline Range Organics (C6-C10)	ND	20.0	1	02/16/26	02/17/26	
<i>Surrogate: 1-Chloro-4-fluorobenzene-FID</i>		99.0 %	70-130	02/16/26	02/17/26	
<b>Nonhalogenated Organics by EPA 8015D - DRO/ORO</b>	mg/kg	mg/kg		Analyst: NV		Batch: 2608043
Diesel Range Organics (C10-C28)	1260	25.0	1	02/17/26	02/18/26	
Oil Range Organics (C28-C36)	695	50.0	1	02/17/26	02/18/26	
<i>Surrogate: n-Nonane</i>		110 %	61-141	02/17/26	02/18/26	
<b>Anions by EPA 300.0/9056A</b>	mg/kg	mg/kg		Analyst: TP		Batch: 2608055
Chloride	175	20.0	1	02/17/26	02/17/26	



### Sample Data

Enduring Resources, LLC 6300 S Syracuse Way Suite 525 Centennial CO, 80111	Project Name: Lybrook 2206 16A #221H Project Number: 17065-0017 Project Manager: Tim Friesenhahn	<b>Reported:</b> 2/20/2026 4:33:02PM
--	--	---

**SW08**  
**E602179-03**

Analyte	Result	Reporting Limit	Dilution	Prepared	Analyzed	Notes
<b>Volatile Organics by EPA 8021B</b>	mg/kg	mg/kg		Analyst: BA		Batch: 2608024
Benzene	ND	0.0250	1	02/16/26	02/17/26	
Ethylbenzene	ND	0.0250	1	02/16/26	02/17/26	
Toluene	ND	0.0250	1	02/16/26	02/17/26	
o-Xylene	ND	0.0250	1	02/16/26	02/17/26	
p,m-Xylene	ND	0.0500	1	02/16/26	02/17/26	
Total Xylenes	ND	0.0250	1	02/16/26	02/17/26	
<i>Surrogate: 4-Bromochlorobenzene-PID</i>		114 %	70-130	02/16/26	02/17/26	
<b>Nonhalogenated Organics by EPA 8015D - GRO</b>	mg/kg	mg/kg		Analyst: BA		Batch: 2608024
Gasoline Range Organics (C6-C10)	ND	20.0	1	02/16/26	02/17/26	
<i>Surrogate: 1-Chloro-4-fluorobenzene-FID</i>		97.3 %	70-130	02/16/26	02/17/26	
<b>Nonhalogenated Organics by EPA 8015D - DRO/ORO</b>	mg/kg	mg/kg		Analyst: NV		Batch: 2608043
Diesel Range Organics (C10-C28)	ND	25.0	1	02/17/26	02/19/26	
Oil Range Organics (C28-C36)	ND	50.0	1	02/17/26	02/19/26	
<i>Surrogate: n-Nonane</i>		111 %	61-141	02/17/26	02/19/26	
<b>Anions by EPA 300.0/9056A</b>	mg/kg	mg/kg		Analyst: TP		Batch: 2608055
Chloride	27.1	20.0	1	02/17/26	02/17/26	



### Sample Data

Enduring Resources, LLC 6300 S Syracuse Way Suite 525 Centennial CO, 80111	Project Name: Lybrook 2206 16A #221H Project Number: 17065-0017 Project Manager: Tim Friesenhahn	<b>Reported:</b> 2/20/2026 4:33:02PM
--	--	---

**SW09**  
**E602179-04**

Analyte	Result	Reporting Limit	Dilution	Prepared	Analyzed	Notes
<b>Volatile Organics by EPA 8021B</b>	mg/kg	mg/kg		Analyst: BA		Batch: 2608024
Benzene	ND	0.0250	1	02/16/26	02/17/26	
Ethylbenzene	ND	0.0250	1	02/16/26	02/17/26	
Toluene	<b>0.0627</b>	0.0250	1	02/16/26	02/17/26	
o-Xylene	ND	0.0250	1	02/16/26	02/17/26	
p,m-Xylene	ND	0.0500	1	02/16/26	02/17/26	
Total Xylenes	ND	0.0250	1	02/16/26	02/17/26	
<i>Surrogate: 4-Bromochlorobenzene-PID</i>		112 %	70-130	02/16/26	02/17/26	
<b>Nonhalogenated Organics by EPA 8015D - GRO</b>	mg/kg	mg/kg		Analyst: BA		Batch: 2608024
Gasoline Range Organics (C6-C10)	ND	20.0	1	02/16/26	02/17/26	
<i>Surrogate: 1-Chloro-4-fluorobenzene-FID</i>		96.5 %	70-130	02/16/26	02/17/26	
<b>Nonhalogenated Organics by EPA 8015D - DRO/ORO</b>	mg/kg	mg/kg		Analyst: NV		Batch: 2608043
Diesel Range Organics (C10-C28)	<b>46.3</b>	25.0	1	02/17/26	02/18/26	
Oil Range Organics (C28-C36)	ND	50.0	1	02/17/26	02/18/26	
<i>Surrogate: n-Nonane</i>		107 %	61-141	02/17/26	02/18/26	
<b>Anions by EPA 300.0/9056A</b>	mg/kg	mg/kg		Analyst: TP		Batch: 2608055
Chloride	<b>117</b>	20.0	1	02/17/26	02/17/26	



### Sample Data

Enduring Resources, LLC 6300 S Syracuse Way Suite 525 Centennial CO, 80111	Project Name: Lybrook 2206 16A #221H Project Number: 17065-0017 Project Manager: Tim Friesenhahn	<b>Reported:</b> 2/20/2026 4:33:02PM
--	--	---

**SW10**  
**E602179-05**

Analyte	Result	Reporting Limit	Dilution	Prepared	Analyzed	Notes
<b>Volatile Organics by EPA 8021B</b>	mg/kg	mg/kg		Analyst: BA		Batch: 2608024
Benzene	ND	0.0250	1	02/16/26	02/17/26	
Ethylbenzene	ND	0.0250	1	02/16/26	02/17/26	
Toluene	ND	0.0250	1	02/16/26	02/17/26	
o-Xylene	ND	0.0250	1	02/16/26	02/17/26	
p,m-Xylene	ND	0.0500	1	02/16/26	02/17/26	
Total Xylenes	ND	0.0250	1	02/16/26	02/17/26	
<i>Surrogate: 4-Bromochlorobenzene-PID</i>		113 %	70-130	02/16/26	02/17/26	
<b>Nonhalogenated Organics by EPA 8015D - GRO</b>	mg/kg	mg/kg		Analyst: BA		Batch: 2608024
Gasoline Range Organics (C6-C10)	ND	20.0	1	02/16/26	02/17/26	
<i>Surrogate: 1-Chloro-4-fluorobenzene-FID</i>		96.8 %	70-130	02/16/26	02/17/26	
<b>Nonhalogenated Organics by EPA 8015D - DRO/ORO</b>	mg/kg	mg/kg		Analyst: NV		Batch: 2608043
Diesel Range Organics (C10-C28)	ND	25.0	1	02/17/26	02/18/26	
Oil Range Organics (C28-C36)	ND	50.0	1	02/17/26	02/18/26	
<i>Surrogate: n-Nonane</i>		111 %	61-141	02/17/26	02/18/26	
<b>Anions by EPA 300.0/9056A</b>	mg/kg	mg/kg		Analyst: TP		Batch: 2608055
Chloride	49.6	20.0	1	02/17/26	02/17/26	



### Sample Data

Enduring Resources, LLC 6300 S Syracuse Way Suite 525 Centennial CO, 80111	Project Name: Lybrook 2206 16A #221H Project Number: 17065-0017 Project Manager: Tim Friesenhahn	<b>Reported:</b> 2/20/2026 4:33:02PM
--	--	---

**SW11**  
**E602179-06**

Analyte	Result	Reporting Limit	Dilution	Prepared	Analyzed	Notes
<b>Volatile Organics by EPA 8021B</b>	mg/kg	mg/kg		Analyst: BA		Batch: 2608024
Benzene	ND	0.0250	1	02/16/26	02/17/26	
Ethylbenzene	ND	0.0250	1	02/16/26	02/17/26	
Toluene	<b>0.0621</b>	0.0250	1	02/16/26	02/17/26	
o-Xylene	ND	0.0250	1	02/16/26	02/17/26	
p,m-Xylene	ND	0.0500	1	02/16/26	02/17/26	
Total Xylenes	ND	0.0250	1	02/16/26	02/17/26	
<i>Surrogate: 4-Bromochlorobenzene-PID</i>		112 %	70-130	02/16/26	02/17/26	
<b>Nonhalogenated Organics by EPA 8015D - GRO</b>	mg/kg	mg/kg		Analyst: BA		Batch: 2608024
Gasoline Range Organics (C6-C10)	ND	20.0	1	02/16/26	02/17/26	
<i>Surrogate: 1-Chloro-4-fluorobenzene-FID</i>		96.8 %	70-130	02/16/26	02/17/26	
<b>Nonhalogenated Organics by EPA 8015D - DRO/ORO</b>	mg/kg	mg/kg		Analyst: NV		Batch: 2608043
Diesel Range Organics (C10-C28)	ND	25.0	1	02/17/26	02/19/26	
Oil Range Organics (C28-C36)	ND	50.0	1	02/17/26	02/19/26	
<i>Surrogate: n-Nonane</i>		107 %	61-141	02/17/26	02/19/26	
<b>Anions by EPA 300.0/9056A</b>	mg/kg	mg/kg		Analyst: TP		Batch: 2608055
Chloride	ND	20.0	1	02/17/26	02/17/26	



### Sample Data

Enduring Resources, LLC 6300 S Syracuse Way Suite 525 Centennial CO, 80111	Project Name: Lybrook 2206 16A #221H Project Number: 17065-0017 Project Manager: Tim Friesenhahn	<b>Reported:</b> 2/20/2026 4:33:02PM
--	--	---

**SW12**  
**E602179-07**

Analyte	Result	Reporting Limit	Dilution	Prepared	Analyzed	Notes
<b>Volatile Organics by EPA 8021B</b>						
	mg/kg	mg/kg		Analyst: BA		Batch: 2608024
Benzene	ND	0.0250	1	02/16/26	02/17/26	
Ethylbenzene	ND	0.0250	1	02/16/26	02/17/26	
Toluene	<b>0.0619</b>	0.0250	1	02/16/26	02/17/26	
o-Xylene	ND	0.0250	1	02/16/26	02/17/26	
p,m-Xylene	ND	0.0500	1	02/16/26	02/17/26	
Total Xylenes	ND	0.0250	1	02/16/26	02/17/26	
<i>Surrogate: 4-Bromochlorobenzene-PID</i>						
		114 %	70-130	02/16/26	02/17/26	
<b>Nonhalogenated Organics by EPA 8015D - GRO</b>						
	mg/kg	mg/kg		Analyst: BA		Batch: 2608024
Gasoline Range Organics (C6-C10)	ND	20.0	1	02/16/26	02/17/26	
<i>Surrogate: 1-Chloro-4-fluorobenzene-FID</i>						
		96.5 %	70-130	02/16/26	02/17/26	
<b>Nonhalogenated Organics by EPA 8015D - DRO/ORO</b>						
	mg/kg	mg/kg		Analyst: NV		Batch: 2608043
Diesel Range Organics (C10-C28)	ND	25.0	1	02/17/26	02/19/26	
Oil Range Organics (C28-C36)	ND	50.0	1	02/17/26	02/19/26	
<i>Surrogate: n-Nonane</i>						
		112 %	61-141	02/17/26	02/19/26	
<b>Anions by EPA 300.0/9056A</b>						
	mg/kg	mg/kg		Analyst: TP		Batch: 2608055
Chloride	ND	20.0	1	02/17/26	02/17/26	



### Sample Data

Enduring Resources, LLC 6300 S Syracuse Way Suite 525 Centennial CO, 80111	Project Name: Lybrook 2206 16A #221H Project Number: 17065-0017 Project Manager: Tim Friesenhahn	<b>Reported:</b> 2/20/2026 4:33:02PM
--	--	---

**SW13**  
**E602179-08**

Analyte	Result	Reporting Limit	Dilution	Prepared	Analyzed	Notes
<b>Volatile Organics by EPA 8021B</b>	mg/kg	mg/kg		Analyst: BA		Batch: 2608024
Benzene	ND	0.0250	1	02/16/26	02/17/26	
Ethylbenzene	ND	0.0250	1	02/16/26	02/17/26	
Toluene	<b>0.0633</b>	0.0250	1	02/16/26	02/17/26	
o-Xylene	ND	0.0250	1	02/16/26	02/17/26	
p,m-Xylene	ND	0.0500	1	02/16/26	02/17/26	
Total Xylenes	ND	0.0250	1	02/16/26	02/17/26	
<i>Surrogate: 4-Bromochlorobenzene-PID</i>		113 %	70-130	02/16/26	02/17/26	
<b>Nonhalogenated Organics by EPA 8015D - GRO</b>	mg/kg	mg/kg		Analyst: BA		Batch: 2608024
Gasoline Range Organics (C6-C10)	ND	20.0	1	02/16/26	02/17/26	
<i>Surrogate: 1-Chloro-4-fluorobenzene-FID</i>		97.5 %	70-130	02/16/26	02/17/26	
<b>Nonhalogenated Organics by EPA 8015D - DRO/ORO</b>	mg/kg	mg/kg		Analyst: NV		Batch: 2608043
Diesel Range Organics (C10-C28)	ND	25.0	1	02/17/26	02/19/26	
Oil Range Organics (C28-C36)	ND	50.0	1	02/17/26	02/19/26	
<i>Surrogate: n-Nonane</i>		107 %	61-141	02/17/26	02/19/26	
<b>Anions by EPA 300.0/9056A</b>	mg/kg	mg/kg		Analyst: TP		Batch: 2608055
Chloride	ND	20.0	1	02/17/26	02/17/26	



### Sample Data

Enduring Resources, LLC 6300 S Syracuse Way Suite 525 Centennial CO, 80111	Project Name: Lybrook 2206 16A #221H Project Number: 17065-0017 Project Manager: Tim Friesenhahn	<b>Reported:</b> 2/20/2026 4:33:02PM
--	--	---

**SW14**  
**E602179-09**

Analyte	Result	Reporting Limit	Dilution	Prepared	Analyzed	Notes
<b>Volatile Organics by EPA 8021B</b>	mg/kg	mg/kg		Analyst: BA		Batch: 2608024
Benzene	ND	0.0250	1	02/16/26	02/17/26	
Ethylbenzene	ND	0.0250	1	02/16/26	02/17/26	
Toluene	<b>0.0630</b>	0.0250	1	02/16/26	02/17/26	
o-Xylene	ND	0.0250	1	02/16/26	02/17/26	
p,m-Xylene	ND	0.0500	1	02/16/26	02/17/26	
Total Xylenes	ND	0.0250	1	02/16/26	02/17/26	
<i>Surrogate: 4-Bromochlorobenzene-PID</i>		114 %	70-130	02/16/26	02/17/26	
<b>Nonhalogenated Organics by EPA 8015D - GRO</b>	mg/kg	mg/kg		Analyst: BA		Batch: 2608024
Gasoline Range Organics (C6-C10)	ND	20.0	1	02/16/26	02/17/26	
<i>Surrogate: 1-Chloro-4-fluorobenzene-FID</i>		97.8 %	70-130	02/16/26	02/17/26	
<b>Nonhalogenated Organics by EPA 8015D - DRO/ORO</b>	mg/kg	mg/kg		Analyst: NV		Batch: 2608043
Diesel Range Organics (C10-C28)	<b>275</b>	25.0	1	02/17/26	02/19/26	
Oil Range Organics (C28-C36)	<b>179</b>	50.0	1	02/17/26	02/19/26	
<i>Surrogate: n-Nonane</i>		110 %	61-141	02/17/26	02/19/26	
<b>Anions by EPA 300.0/9056A</b>	mg/kg	mg/kg		Analyst: TP		Batch: 2608055
Chloride	ND	20.0	1	02/17/26	02/17/26	



### Sample Data

Enduring Resources, LLC 6300 S Syracuse Way Suite 525 Centennial CO, 80111	Project Name: Lybrook 2206 16A #221H Project Number: 17065-0017 Project Manager: Tim Friesenhahn	<b>Reported:</b> 2/20/2026 4:33:02PM
--	--	---

**SW15**  
**E602179-10**

Analyte	Result	Reporting Limit	Dilution	Prepared	Analyzed	Notes
<b>Volatile Organics by EPA 8021B</b>	mg/kg	mg/kg		Analyst: BA		Batch: 2608024
Benzene	ND	0.0250	1	02/16/26	02/17/26	
Ethylbenzene	ND	0.0250	1	02/16/26	02/17/26	
Toluene	<b>0.0607</b>	0.0250	1	02/16/26	02/17/26	
o-Xylene	ND	0.0250	1	02/16/26	02/17/26	
p,m-Xylene	ND	0.0500	1	02/16/26	02/17/26	
Total Xylenes	ND	0.0250	1	02/16/26	02/17/26	
<i>Surrogate: 4-Bromochlorobenzene-PID</i>		115 %	70-130	02/16/26	02/17/26	
<b>Nonhalogenated Organics by EPA 8015D - GRO</b>	mg/kg	mg/kg		Analyst: BA		Batch: 2608024
Gasoline Range Organics (C6-C10)	ND	20.0	1	02/16/26	02/17/26	
<i>Surrogate: 1-Chloro-4-fluorobenzene-FID</i>		97.9 %	70-130	02/16/26	02/17/26	
<b>Nonhalogenated Organics by EPA 8015D - DRO/ORO</b>	mg/kg	mg/kg		Analyst: NV		Batch: 2608043
Diesel Range Organics (C10-C28)	ND	25.0	1	02/17/26	02/19/26	
Oil Range Organics (C28-C36)	ND	50.0	1	02/17/26	02/19/26	
<i>Surrogate: n-Nonane</i>		107 %	61-141	02/17/26	02/19/26	
<b>Anions by EPA 300.0/9056A</b>	mg/kg	mg/kg		Analyst: TP		Batch: 2608055
Chloride	ND	20.0	1	02/17/26	02/17/26	



### Sample Data

Enduring Resources, LLC 6300 S Syracuse Way Suite 525 Centennial CO, 80111	Project Name: Lybrook 2206 16A #221H Project Number: 17065-0017 Project Manager: Tim Friesenhahn	<b>Reported:</b> 2/20/2026 4:33:02PM
--	--	---

**SW16**  
**E602179-11**

Analyte	Result	Reporting Limit	Dilution	Prepared	Analyzed	Notes
<b>Volatile Organics by EPA 8021B</b>	mg/kg	mg/kg		Analyst: BA		Batch: 2608024
Benzene	ND	0.0250	1	02/16/26	02/17/26	
Ethylbenzene	ND	0.0250	1	02/16/26	02/17/26	
Toluene	<b>0.0618</b>	0.0250	1	02/16/26	02/17/26	
o-Xylene	ND	0.0250	1	02/16/26	02/17/26	
p,m-Xylene	ND	0.0500	1	02/16/26	02/17/26	
Total Xylenes	ND	0.0250	1	02/16/26	02/17/26	
<i>Surrogate: 4-Bromochlorobenzene-PID</i>		113 %	70-130	02/16/26	02/17/26	
<b>Nonhalogenated Organics by EPA 8015D - GRO</b>	mg/kg	mg/kg		Analyst: BA		Batch: 2608024
Gasoline Range Organics (C6-C10)	ND	20.0	1	02/16/26	02/17/26	
<i>Surrogate: 1-Chloro-4-fluorobenzene-FID</i>		97.2 %	70-130	02/16/26	02/17/26	
<b>Nonhalogenated Organics by EPA 8015D - DRO/ORO</b>	mg/kg	mg/kg		Analyst: NV		Batch: 2608043
Diesel Range Organics (C10-C28)	ND	25.0	1	02/17/26	02/19/26	
Oil Range Organics (C28-C36)	ND	50.0	1	02/17/26	02/19/26	
<i>Surrogate: n-Nonane</i>		109 %	61-141	02/17/26	02/19/26	
<b>Anions by EPA 300.0/9056A</b>	mg/kg	mg/kg		Analyst: TP		Batch: 2608055
Chloride	ND	20.0	1	02/17/26	02/17/26	



### Sample Data

Enduring Resources, LLC 6300 S Syracuse Way Suite 525 Centennial CO, 80111	Project Name: Lybrook 2206 16A #221H Project Number: 17065-0017 Project Manager: Tim Friesenhahn	<b>Reported:</b> 2/20/2026 4:33:02PM
--	--	---

**SW17**  
**E602179-12**

Analyte	Result	Reporting Limit	Dilution	Prepared	Analyzed	Notes
<b>Volatile Organics by EPA 8021B</b>	mg/kg	mg/kg		Analyst: BA		Batch: 2608024
Benzene	ND	0.0250	1	02/16/26	02/19/26	
Ethylbenzene	ND	0.0250	1	02/16/26	02/19/26	
Toluene	ND	0.0250	1	02/16/26	02/19/26	
o-Xylene	ND	0.0250	1	02/16/26	02/19/26	
p,m-Xylene	ND	0.0500	1	02/16/26	02/19/26	
Total Xylenes	ND	0.0250	1	02/16/26	02/19/26	
<i>Surrogate: 4-Bromochlorobenzene-PID</i>		106 %	70-130	02/16/26	02/19/26	
<b>Nonhalogenated Organics by EPA 8015D - GRO</b>	mg/kg	mg/kg		Analyst: BA		Batch: 2608024
Gasoline Range Organics (C6-C10)	ND	20.0	1	02/16/26	02/19/26	
<i>Surrogate: 1-Chloro-4-fluorobenzene-FID</i>		97.2 %	70-130	02/16/26	02/19/26	
<b>Nonhalogenated Organics by EPA 8015D - DRO/ORO</b>	mg/kg	mg/kg		Analyst: NV		Batch: 2608043
Diesel Range Organics (C10-C28)	25.2	25.0	1	02/17/26	02/19/26	
Oil Range Organics (C28-C36)	ND	50.0	1	02/17/26	02/19/26	
<i>Surrogate: n-Nonane</i>		106 %	61-141	02/17/26	02/19/26	
<b>Anions by EPA 300.0/9056A</b>	mg/kg	mg/kg		Analyst: TP		Batch: 2608055
Chloride	ND	20.0	1	02/17/26	02/17/26	



### Sample Data

Enduring Resources, LLC 6300 S Syracuse Way Suite 525 Centennial CO, 80111	Project Name: Lybrook 2206 16A #221H Project Number: 17065-0017 Project Manager: Tim Friesenhahn	<b>Reported:</b> 2/20/2026 4:33:02PM
--	--	---

**SW18**  
**E602179-13**

Analyte	Result	Reporting Limit	Dilution	Prepared	Analyzed	Notes
<b>Volatile Organics by EPA 8021B</b>	mg/kg	mg/kg		Analyst: BA		Batch: 2608024
Benzene	ND	0.0250	1	02/16/26	02/17/26	
Ethylbenzene	ND	0.0250	1	02/16/26	02/17/26	
Toluene	<b>0.0619</b>	0.0250	1	02/16/26	02/17/26	
o-Xylene	ND	0.0250	1	02/16/26	02/17/26	
p,m-Xylene	ND	0.0500	1	02/16/26	02/17/26	
Total Xylenes	ND	0.0250	1	02/16/26	02/17/26	
<i>Surrogate: 4-Bromochlorobenzene-PID</i>		113 %	70-130	02/16/26	02/17/26	
<b>Nonhalogenated Organics by EPA 8015D - GRO</b>	mg/kg	mg/kg		Analyst: BA		Batch: 2608024
Gasoline Range Organics (C6-C10)	ND	20.0	1	02/16/26	02/17/26	
<i>Surrogate: 1-Chloro-4-fluorobenzene-FID</i>		96.4 %	70-130	02/16/26	02/17/26	
<b>Nonhalogenated Organics by EPA 8015D - DRO/ORO</b>	mg/kg	mg/kg		Analyst: NV		Batch: 2608043
Diesel Range Organics (C10-C28)	ND	25.0	1	02/17/26	02/19/26	
Oil Range Organics (C28-C36)	ND	50.0	1	02/17/26	02/19/26	
<i>Surrogate: n-Nonane</i>		103 %	61-141	02/17/26	02/19/26	
<b>Anions by EPA 300.0/9056A</b>	mg/kg	mg/kg		Analyst: TP		Batch: 2608055
Chloride	ND	20.0	1	02/17/26	02/17/26	



### Sample Data

Enduring Resources, LLC 6300 S Syracuse Way Suite 525 Centennial CO, 80111	Project Name: Lybrook 2206 16A #221H Project Number: 17065-0017 Project Manager: Tim Friesenhahn	<b>Reported:</b> 2/20/2026 4:33:02PM
--	--	---

**SW19**  
**E602179-14**

Analyte	Result	Reporting Limit	Dilution	Prepared	Analyzed	Notes
<b>Volatile Organics by EPA 8021B</b>	mg/kg	mg/kg		Analyst: BA		Batch: 2608024
Benzene	ND	0.0250	1	02/16/26	02/17/26	
Ethylbenzene	ND	0.0250	1	02/16/26	02/17/26	
Toluene	<b>0.0610</b>	0.0250	1	02/16/26	02/17/26	
o-Xylene	ND	0.0250	1	02/16/26	02/17/26	
p,m-Xylene	ND	0.0500	1	02/16/26	02/17/26	
Total Xylenes	ND	0.0250	1	02/16/26	02/17/26	
<i>Surrogate: 4-Bromochlorobenzene-PID</i>		112 %	70-130	02/16/26	02/17/26	
<b>Nonhalogenated Organics by EPA 8015D - GRO</b>	mg/kg	mg/kg		Analyst: BA		Batch: 2608024
Gasoline Range Organics (C6-C10)	ND	20.0	1	02/16/26	02/17/26	
<i>Surrogate: 1-Chloro-4-fluorobenzene-FID</i>		97.4 %	70-130	02/16/26	02/17/26	
<b>Nonhalogenated Organics by EPA 8015D - DRO/ORO</b>	mg/kg	mg/kg		Analyst: NV		Batch: 2608043
Diesel Range Organics (C10-C28)	ND	25.0	1	02/17/26	02/19/26	
Oil Range Organics (C28-C36)	ND	50.0	1	02/17/26	02/19/26	
<i>Surrogate: n-Nonane</i>		102 %	61-141	02/17/26	02/19/26	
<b>Anions by EPA 300.0/9056A</b>	mg/kg	mg/kg		Analyst: TP		Batch: 2608055
Chloride	ND	20.0	1	02/17/26	02/17/26	



### Sample Data

Enduring Resources, LLC 6300 S Syracuse Way Suite 525 Centennial CO, 80111	Project Name: Lybrook 2206 16A #221H Project Number: 17065-0017 Project Manager: Tim Friesenhahn	<b>Reported:</b> 2/20/2026 4:33:02PM
--	--	---

**SW20**  
**E602179-15**

Analyte	Result	Reporting Limit	Dilution	Prepared	Analyzed	Notes
<b>Volatile Organics by EPA 8021B</b>	mg/kg	mg/kg		Analyst: BA		Batch: 2608024
Benzene	ND	0.0250	1	02/16/26	02/17/26	
Ethylbenzene	ND	0.0250	1	02/16/26	02/17/26	
Toluene	<b>0.0614</b>	0.0250	1	02/16/26	02/17/26	
o-Xylene	ND	0.0250	1	02/16/26	02/17/26	
p,m-Xylene	ND	0.0500	1	02/16/26	02/17/26	
Total Xylenes	ND	0.0250	1	02/16/26	02/17/26	
<i>Surrogate: 4-Bromochlorobenzene-PID</i>		111 %	70-130	02/16/26	02/17/26	
<b>Nonhalogenated Organics by EPA 8015D - GRO</b>	mg/kg	mg/kg		Analyst: BA		Batch: 2608024
Gasoline Range Organics (C6-C10)	ND	20.0	1	02/16/26	02/17/26	
<i>Surrogate: 1-Chloro-4-fluorobenzene-FID</i>		95.7 %	70-130	02/16/26	02/17/26	
<b>Nonhalogenated Organics by EPA 8015D - DRO/ORO</b>	mg/kg	mg/kg		Analyst: NV		Batch: 2608043
Diesel Range Organics (C10-C28)	ND	25.0	1	02/17/26	02/19/26	
Oil Range Organics (C28-C36)	ND	50.0	1	02/17/26	02/19/26	
<i>Surrogate: n-Nonane</i>		109 %	61-141	02/17/26	02/19/26	
<b>Anions by EPA 300.0/9056A</b>	mg/kg	mg/kg		Analyst: TP		Batch: 2608055
Chloride	ND	20.0	1	02/17/26	02/18/26	



### Sample Data

Enduring Resources, LLC 6300 S Syracuse Way Suite 525 Centennial CO, 80111	Project Name: Lybrook 2206 16A #221H Project Number: 17065-0017 Project Manager: Tim Friesenhahn	<b>Reported:</b> 2/20/2026 4:33:02PM
--	--	---

**SW21**  
**E602179-16**

Analyte	Result	Reporting Limit	Dilution	Prepared	Analyzed	Notes
<b>Volatile Organics by EPA 8021B</b>	mg/kg	mg/kg		Analyst: BA		Batch: 2608024
Benzene	ND	0.0250	1	02/16/26	02/17/26	
Ethylbenzene	ND	0.0250	1	02/16/26	02/17/26	
Toluene	<b>0.0617</b>	0.0250	1	02/16/26	02/17/26	
o-Xylene	ND	0.0250	1	02/16/26	02/17/26	
p,m-Xylene	ND	0.0500	1	02/16/26	02/17/26	
Total Xylenes	ND	0.0250	1	02/16/26	02/17/26	
<i>Surrogate: 4-Bromochlorobenzene-PID</i>		110 %	70-130	02/16/26	02/17/26	
<b>Nonhalogenated Organics by EPA 8015D - GRO</b>	mg/kg	mg/kg		Analyst: BA		Batch: 2608024
Gasoline Range Organics (C6-C10)	ND	20.0	1	02/16/26	02/17/26	
<i>Surrogate: 1-Chloro-4-fluorobenzene-FID</i>		96.7 %	70-130	02/16/26	02/17/26	
<b>Nonhalogenated Organics by EPA 8015D - DRO/ORO</b>	mg/kg	mg/kg		Analyst: NV		Batch: 2608043
Diesel Range Organics (C10-C28)	ND	25.0	1	02/17/26	02/19/26	
Oil Range Organics (C28-C36)	ND	50.0	1	02/17/26	02/19/26	
<i>Surrogate: n-Nonane</i>		107 %	61-141	02/17/26	02/19/26	
<b>Anions by EPA 300.0/9056A</b>	mg/kg	mg/kg		Analyst: TP		Batch: 2608055
Chloride	ND	20.0	1	02/17/26	02/18/26	



### Sample Data

Enduring Resources, LLC 6300 S Syracuse Way Suite 525 Centennial CO, 80111	Project Name: Lybrook 2206 16A #221H Project Number: 17065-0017 Project Manager: Tim Friesenhahn	<b>Reported:</b> 2/20/2026 4:33:02PM
--	--	---

**SW22**  
**E602179-17**

Analyte	Result	Reporting Limit	Dilution	Prepared	Analyzed	Notes
<b>Volatile Organics by EPA 8021B</b>	mg/kg	mg/kg		Analyst: BA		Batch: 2608024
Benzene	ND	0.0250	1	02/16/26	02/17/26	
Ethylbenzene	ND	0.0250	1	02/16/26	02/17/26	
Toluene	<b>0.0618</b>	0.0250	1	02/16/26	02/17/26	
o-Xylene	ND	0.0250	1	02/16/26	02/17/26	
p,m-Xylene	ND	0.0500	1	02/16/26	02/17/26	
Total Xylenes	ND	0.0250	1	02/16/26	02/17/26	
<i>Surrogate: 4-Bromochlorobenzene-PID</i>		113 %	70-130	02/16/26	02/17/26	
<b>Nonhalogenated Organics by EPA 8015D - GRO</b>	mg/kg	mg/kg		Analyst: BA		Batch: 2608024
Gasoline Range Organics (C6-C10)	ND	20.0	1	02/16/26	02/17/26	
<i>Surrogate: 1-Chloro-4-fluorobenzene-FID</i>		96.7 %	70-130	02/16/26	02/17/26	
<b>Nonhalogenated Organics by EPA 8015D - DRO/ORO</b>	mg/kg	mg/kg		Analyst: NV		Batch: 2608043
Diesel Range Organics (C10-C28)	ND	25.0	1	02/17/26	02/19/26	
Oil Range Organics (C28-C36)	ND	50.0	1	02/17/26	02/19/26	
<i>Surrogate: n-Nonane</i>		108 %	61-141	02/17/26	02/19/26	
<b>Anions by EPA 300.0/9056A</b>	mg/kg	mg/kg		Analyst: TP		Batch: 2608055
Chloride	<b>26.9</b>	20.0	1	02/17/26	02/18/26	



### Sample Data

Enduring Resources, LLC 6300 S Syracuse Way Suite 525 Centennial CO, 80111	Project Name: Lybrook 2206 16A #221H Project Number: 17065-0017 Project Manager: Tim Friesenhahn	<b>Reported:</b> 2/20/2026 4:33:02PM
--	--	---

**SW23**  
**E602179-18**

Analyte	Result	Reporting Limit	Dilution	Prepared	Analyzed	Notes
<b>Volatile Organics by EPA 8021B</b>	mg/kg	mg/kg	Analyst: BA		Batch: 2608024	
Benzene	ND	0.0250	1	02/16/26	02/17/26	
Ethylbenzene	ND	0.0250	1	02/16/26	02/17/26	
Toluene	<b>0.0630</b>	0.0250	1	02/16/26	02/17/26	
o-Xylene	ND	0.0250	1	02/16/26	02/17/26	
p,m-Xylene	ND	0.0500	1	02/16/26	02/17/26	
Total Xylenes	ND	0.0250	1	02/16/26	02/17/26	
<i>Surrogate: 4-Bromochlorobenzene-PID</i>		112 %	70-130	02/16/26	02/17/26	
<b>Nonhalogenated Organics by EPA 8015D - GRO</b>	mg/kg	mg/kg	Analyst: BA		Batch: 2608024	
Gasoline Range Organics (C6-C10)	ND	20.0	1	02/16/26	02/17/26	
<i>Surrogate: 1-Chloro-4-fluorobenzene-FID</i>		95.9 %	70-130	02/16/26	02/17/26	
<b>Nonhalogenated Organics by EPA 8015D - DRO/ORO</b>	mg/kg	mg/kg	Analyst: NV		Batch: 2608043	
Diesel Range Organics (C10-C28)	ND	25.0	1	02/17/26	02/19/26	
Oil Range Organics (C28-C36)	ND	50.0	1	02/17/26	02/19/26	
<i>Surrogate: n-Nonane</i>		109 %	61-141	02/17/26	02/19/26	
<b>Anions by EPA 300.0/9056A</b>	mg/kg	mg/kg	Analyst: TP		Batch: 2608055	
Chloride	ND	20.0	1	02/17/26	02/18/26	



### Sample Data

Enduring Resources, LLC 6300 S Syracuse Way Suite 525 Centennial CO, 80111	Project Name: Lybrook 2206 16A #221H Project Number: 17065-0017 Project Manager: Tim Friesenhahn	<b>Reported:</b> 2/20/2026 4:33:02PM
--	--	---

**SW24**  
**E602179-19**

Analyte	Result	Reporting Limit	Dilution	Prepared	Analyzed	Notes
<b>Volatile Organics by EPA 8021B</b>	mg/kg	mg/kg		Analyst: BA		Batch: 2608024
Benzene	ND	0.0250	1	02/16/26	02/17/26	
Ethylbenzene	ND	0.0250	1	02/16/26	02/17/26	
Toluene	<b>0.0628</b>	0.0250	1	02/16/26	02/17/26	
o-Xylene	ND	0.0250	1	02/16/26	02/17/26	
p,m-Xylene	ND	0.0500	1	02/16/26	02/17/26	
Total Xylenes	ND	0.0250	1	02/16/26	02/17/26	
<i>Surrogate: 4-Bromochlorobenzene-PID</i>		111 %	70-130	02/16/26	02/17/26	
<b>Nonhalogenated Organics by EPA 8015D - GRO</b>	mg/kg	mg/kg		Analyst: BA		Batch: 2608024
Gasoline Range Organics (C6-C10)	ND	20.0	1	02/16/26	02/17/26	
<i>Surrogate: 1-Chloro-4-fluorobenzene-FID</i>		98.0 %	70-130	02/16/26	02/17/26	
<b>Nonhalogenated Organics by EPA 8015D - DRO/ORO</b>	mg/kg	mg/kg		Analyst: NV		Batch: 2608043
Diesel Range Organics (C10-C28)	ND	25.0	1	02/17/26	02/19/26	
Oil Range Organics (C28-C36)	ND	50.0	1	02/17/26	02/19/26	
<i>Surrogate: n-Nonane</i>		108 %	61-141	02/17/26	02/19/26	
<b>Anions by EPA 300.0/9056A</b>	mg/kg	mg/kg		Analyst: TP		Batch: 2608055
Chloride	ND	20.0	1	02/17/26	02/18/26	



### Sample Data

Enduring Resources, LLC 6300 S Syracuse Way Suite 525 Centennial CO, 80111	Project Name: Lybrook 2206 16A #221H Project Number: 17065-0017 Project Manager: Tim Friesenhahn	<b>Reported:</b> 2/20/2026 4:33:02PM
--	--	---

**SW25  
E602179-20**

Analyte	Result	Reporting Limit	Dilution	Prepared	Analyzed	Notes
<b>Volatile Organics by EPA 8021B</b>	mg/kg	mg/kg		Analyst: BA		Batch: 2608024
Benzene	ND	0.0250	1	02/16/26	02/17/26	
Ethylbenzene	ND	0.0250	1	02/16/26	02/17/26	
Toluene	ND	0.0250	1	02/16/26	02/17/26	
o-Xylene	ND	0.0250	1	02/16/26	02/17/26	
p,m-Xylene	ND	0.0500	1	02/16/26	02/17/26	
Total Xylenes	ND	0.0250	1	02/16/26	02/17/26	
<i>Surrogate: 4-Bromochlorobenzene-PID</i>		109 %	70-130	02/16/26	02/17/26	
<b>Nonhalogenated Organics by EPA 8015D - GRO</b>	mg/kg	mg/kg		Analyst: BA		Batch: 2608024
Gasoline Range Organics (C6-C10)	ND	20.0	1	02/16/26	02/17/26	
<i>Surrogate: 1-Chloro-4-fluorobenzene-FID</i>		97.5 %	70-130	02/16/26	02/17/26	
<b>Nonhalogenated Organics by EPA 8015D - DRO/ORO</b>	mg/kg	mg/kg		Analyst: NV		Batch: 2608043
Diesel Range Organics (C10-C28)	ND	25.0	1	02/17/26	02/19/26	
Oil Range Organics (C28-C36)	ND	50.0	1	02/17/26	02/19/26	
<i>Surrogate: n-Nonane</i>		108 %	61-141	02/17/26	02/19/26	
<b>Anions by EPA 300.0/9056A</b>	mg/kg	mg/kg		Analyst: TP		Batch: 2608055
Chloride	21.6	20.0	1	02/17/26	02/18/26	



### Sample Data

Enduring Resources, LLC 6300 S Syracuse Way Suite 525 Centennial CO, 80111	Project Name: Lybrook 2206 16A #221H Project Number: 17065-0017 Project Manager: Tim Friesenhahn	<b>Reported:</b> 2/20/2026 4:33:02PM
--	--	---

**SW26**  
**E602179-21**

Analyte	Result	Reporting Limit	Dilution	Prepared	Analyzed	Notes
<b>Volatile Organics by EPA 8021B</b>	mg/kg	mg/kg		Analyst: MB		Batch: 2608026
Benzene	ND	0.0250	1	02/16/26	02/17/26	
Ethylbenzene	ND	0.0250	1	02/16/26	02/17/26	
Toluene	ND	0.0250	1	02/16/26	02/17/26	
o-Xylene	ND	0.0250	1	02/16/26	02/17/26	
p,m-Xylene	ND	0.0500	1	02/16/26	02/17/26	
Total Xylenes	ND	0.0250	1	02/16/26	02/17/26	
<i>Surrogate: 4-Bromochlorobenzene-PID</i>		96.6 %	70-130	02/16/26	02/17/26	
<b>Nonhalogenated Organics by EPA 8015D - GRO</b>	mg/kg	mg/kg		Analyst: MB		Batch: 2608026
Gasoline Range Organics (C6-C10)	ND	20.0	1	02/16/26	02/17/26	
<i>Surrogate: 1-Chloro-4-fluorobenzene-FID</i>		117 %	70-130	02/16/26	02/17/26	
<b>Nonhalogenated Organics by EPA 8015D - DRO/ORO</b>	mg/kg	mg/kg		Analyst: KH		Batch: 2608051
Diesel Range Organics (C10-C28)	ND	25.0	1	02/17/26	02/18/26	
Oil Range Organics (C28-C36)	ND	50.0	1	02/17/26	02/18/26	
<i>Surrogate: n-Nonane</i>		97.5 %	61-141	02/17/26	02/18/26	
<b>Anions by EPA 300.0/9056A</b>	mg/kg	mg/kg		Analyst: DT		Batch: 2608056
Chloride	ND	20.0	1	02/17/26	02/18/26	

## Sample Data

Enduring Resources, LLC 6300 S Syracuse Way Suite 525 Centennial CO, 80111	Project Name: Lybrook 2206 16A #221H Project Number: 17065-0017 Project Manager: Tim Friesenhahn	Reported: 2/20/2026 4:33:02PM
--	--	----------------------------------

## SW27

## E602179-22

Analyte	Result	Reporting Limit	Dilution	Prepared	Analyzed	Notes
<b>Volatile Organics by EPA 8021B</b>	mg/kg	mg/kg		Analyst: MB		Batch: 2608026
Benzene	ND	0.0250	1	02/16/26	02/17/26	
Ethylbenzene	ND	0.0250	1	02/16/26	02/17/26	
Toluene	ND	0.0250	1	02/16/26	02/17/26	
o-Xylene	ND	0.0250	1	02/16/26	02/17/26	
p,m-Xylene	ND	0.0500	1	02/16/26	02/17/26	
Total Xylenes	ND	0.0250	1	02/16/26	02/17/26	
<i>Surrogate: 4-Bromochlorobenzene-PID</i>		98.5 %	70-130	02/16/26	02/17/26	
<b>Nonhalogenated Organics by EPA 8015D - GRO</b>	mg/kg	mg/kg		Analyst: MB		Batch: 2608026
Gasoline Range Organics (C6-C10)	ND	20.0	1	02/16/26	02/17/26	
<i>Surrogate: 1-Chloro-4-fluorobenzene-FID</i>		116 %	70-130	02/16/26	02/17/26	
<b>Nonhalogenated Organics by EPA 8015D - DRO/ORO</b>	mg/kg	mg/kg		Analyst: KH		Batch: 2608051
Diesel Range Organics (C10-C28)	ND	25.0	1	02/17/26	02/18/26	
Oil Range Organics (C28-C36)	ND	50.0	1	02/17/26	02/18/26	
<i>Surrogate: n-Nonane</i>		101 %	61-141	02/17/26	02/18/26	
<b>Anions by EPA 300.0/9056A</b>	mg/kg	mg/kg		Analyst: DT		Batch: 2608056
Chloride	ND	20.0	1	02/17/26	02/18/26	



### Sample Data

Enduring Resources, LLC 6300 S Syracuse Way Suite 525 Centennial CO, 80111	Project Name: Lybrook 2206 16A #221H Project Number: 17065-0017 Project Manager: Tim Friesenhahn	<b>Reported:</b> 2/20/2026 4:33:02PM
--	--	---

**SW28**  
**E602179-23**

Analyte	Result	Reporting Limit	Dilution	Prepared	Analyzed	Notes
<b>Volatile Organics by EPA 8021B</b>	mg/kg	mg/kg		Analyst: MB		Batch: 2608026
Benzene	ND	0.0250	1	02/16/26	02/17/26	
Ethylbenzene	ND	0.0250	1	02/16/26	02/17/26	
Toluene	ND	0.0250	1	02/16/26	02/17/26	
o-Xylene	ND	0.0250	1	02/16/26	02/17/26	
p,m-Xylene	ND	0.0500	1	02/16/26	02/17/26	
Total Xylenes	ND	0.0250	1	02/16/26	02/17/26	
<i>Surrogate: 4-Bromochlorobenzene-PID</i>		97.4 %	70-130	02/16/26	02/17/26	
<b>Nonhalogenated Organics by EPA 8015D - GRO</b>	mg/kg	mg/kg		Analyst: MB		Batch: 2608026
Gasoline Range Organics (C6-C10)	ND	20.0	1	02/16/26	02/17/26	
<i>Surrogate: 1-Chloro-4-fluorobenzene-FID</i>		118 %	70-130	02/16/26	02/17/26	
<b>Nonhalogenated Organics by EPA 8015D - DRO/ORO</b>	mg/kg	mg/kg		Analyst: KH		Batch: 2608051
Diesel Range Organics (C10-C28)	ND	25.0	1	02/17/26	02/18/26	
Oil Range Organics (C28-C36)	ND	50.0	1	02/17/26	02/18/26	
<i>Surrogate: n-Nonane</i>		102 %	61-141	02/17/26	02/18/26	
<b>Anions by EPA 300.0/9056A</b>	mg/kg	mg/kg		Analyst: DT		Batch: 2608056
Chloride	ND	20.0	1	02/17/26	02/18/26	



### Sample Data

Enduring Resources, LLC 6300 S Syracuse Way Suite 525 Centennial CO, 80111	Project Name: Lybrook 2206 16A #221H Project Number: 17065-0017 Project Manager: Tim Friesenhahn	<b>Reported:</b> 2/20/2026 4:33:02PM
--	--	---

**SW29**  
**E602179-24**

Analyte	Result	Reporting Limit	Dilution	Prepared	Analyzed	Notes
<b>Volatile Organics by EPA 8021B</b>	mg/kg	mg/kg		Analyst: MB		Batch: 2608026
Benzene	ND	0.0250	1	02/16/26	02/17/26	
Ethylbenzene	ND	0.0250	1	02/16/26	02/17/26	
Toluene	ND	0.0250	1	02/16/26	02/17/26	
o-Xylene	ND	0.0250	1	02/16/26	02/17/26	
p,m-Xylene	ND	0.0500	1	02/16/26	02/17/26	
Total Xylenes	ND	0.0250	1	02/16/26	02/17/26	
<i>Surrogate: 4-Bromochlorobenzene-PID</i>		97.1 %	70-130	02/16/26	02/17/26	
<b>Nonhalogenated Organics by EPA 8015D - GRO</b>	mg/kg	mg/kg		Analyst: MB		Batch: 2608026
Gasoline Range Organics (C6-C10)	ND	20.0	1	02/16/26	02/17/26	
<i>Surrogate: 1-Chloro-4-fluorobenzene-FID</i>		115 %	70-130	02/16/26	02/17/26	
<b>Nonhalogenated Organics by EPA 8015D - DRO/ORO</b>	mg/kg	mg/kg		Analyst: KH		Batch: 2608051
Diesel Range Organics (C10-C28)	97.5	25.0	1	02/17/26	02/18/26	
Oil Range Organics (C28-C36)	ND	50.0	1	02/17/26	02/18/26	
<i>Surrogate: n-Nonane</i>		101 %	61-141	02/17/26	02/18/26	
<b>Anions by EPA 300.0/9056A</b>	mg/kg	mg/kg		Analyst: DT		Batch: 2608056
Chloride	24.6	20.0	1	02/17/26	02/18/26	



### Sample Data

Enduring Resources, LLC 6300 S Syracuse Way Suite 525 Centennial CO, 80111	Project Name: Lybrook 2206 16A #221H Project Number: 17065-0017 Project Manager: Tim Friesenhahn	<b>Reported:</b> 2/20/2026 4:33:02PM
--	--	---

**SW30**  
**E602179-25**

Analyte	Result	Reporting Limit	Dilution	Prepared	Analyzed	Notes
<b>Volatile Organics by EPA 8021B</b>	mg/kg	mg/kg		Analyst: MB		Batch: 2608026
Benzene	ND	0.0250	1	02/16/26	02/17/26	
Ethylbenzene	ND	0.0250	1	02/16/26	02/17/26	
Toluene	ND	0.0250	1	02/16/26	02/17/26	
o-Xylene	ND	0.0250	1	02/16/26	02/17/26	
p,m-Xylene	ND	0.0500	1	02/16/26	02/17/26	
Total Xylenes	ND	0.0250	1	02/16/26	02/17/26	
<i>Surrogate: 4-Bromochlorobenzene-PID</i>		94.4 %	70-130	02/16/26	02/17/26	
<b>Nonhalogenated Organics by EPA 8015D - GRO</b>	mg/kg	mg/kg		Analyst: MB		Batch: 2608026
Gasoline Range Organics (C6-C10)	ND	20.0	1	02/16/26	02/17/26	
<i>Surrogate: 1-Chloro-4-fluorobenzene-FID</i>		118 %	70-130	02/16/26	02/17/26	
<b>Nonhalogenated Organics by EPA 8015D - DRO/ORO</b>	mg/kg	mg/kg		Analyst: KH		Batch: 2608051
Diesel Range Organics (C10-C28)	125	25.0	1	02/17/26	02/18/26	
Oil Range Organics (C28-C36)	52.8	50.0	1	02/17/26	02/18/26	
<i>Surrogate: n-Nonane</i>		102 %	61-141	02/17/26	02/18/26	
<b>Anions by EPA 300.0/9056A</b>	mg/kg	mg/kg		Analyst: DT		Batch: 2608056
Chloride	25.5	20.0	1	02/17/26	02/18/26	



### Sample Data

Enduring Resources, LLC 6300 S Syracuse Way Suite 525 Centennial CO, 80111	Project Name: Lybrook 2206 16A #221H Project Number: 17065-0017 Project Manager: Tim Friesenhahn	<b>Reported:</b> 2/20/2026 4:33:02PM
--	--	---

**SW31**  
**E602179-26**

Analyte	Result	Reporting Limit	Dilution	Prepared	Analyzed	Notes
<b>Volatile Organics by EPA 8021B</b>	mg/kg	mg/kg		Analyst: MB		Batch: 2608026
Benzene	ND	0.0250	1	02/16/26	02/17/26	
Ethylbenzene	ND	0.0250	1	02/16/26	02/17/26	
Toluene	ND	0.0250	1	02/16/26	02/17/26	
o-Xylene	ND	0.0250	1	02/16/26	02/17/26	
p,m-Xylene	ND	0.0500	1	02/16/26	02/17/26	
Total Xylenes	ND	0.0250	1	02/16/26	02/17/26	
<i>Surrogate: 4-Bromochlorobenzene-PID</i>		95.4 %	70-130	02/16/26	02/17/26	
<b>Nonhalogenated Organics by EPA 8015D - GRO</b>	mg/kg	mg/kg		Analyst: MB		Batch: 2608026
Gasoline Range Organics (C6-C10)	ND	20.0	1	02/16/26	02/17/26	
<i>Surrogate: 1-Chloro-4-fluorobenzene-FID</i>		118 %	70-130	02/16/26	02/17/26	
<b>Nonhalogenated Organics by EPA 8015D - DRO/ORO</b>	mg/kg	mg/kg		Analyst: KH		Batch: 2608051
Diesel Range Organics (C10-C28)	ND	25.0	1	02/17/26	02/18/26	
Oil Range Organics (C28-C36)	ND	50.0	1	02/17/26	02/18/26	
<i>Surrogate: n-Nonane</i>		111 %	61-141	02/17/26	02/18/26	
<b>Anions by EPA 300.0/9056A</b>	mg/kg	mg/kg		Analyst: DT		Batch: 2608056
Chloride	ND	20.0	1	02/17/26	02/18/26	



### Sample Data

Enduring Resources, LLC 6300 S Syracuse Way Suite 525 Centennial CO, 80111	Project Name: Lybrook 2206 16A #221H Project Number: 17065-0017 Project Manager: Tim Friesenhahn	<b>Reported:</b> 2/20/2026 4:33:02PM
--	--	---

**SW32**  
**E602179-27**

Analyte	Result	Reporting Limit	Dilution	Prepared	Analyzed	Notes
<b>Volatile Organics by EPA 8021B</b>	mg/kg	mg/kg		Analyst: MB		Batch: 2608026
Benzene	ND	0.0250	1	02/16/26	02/17/26	
Ethylbenzene	ND	0.0250	1	02/16/26	02/17/26	
Toluene	ND	0.0250	1	02/16/26	02/17/26	
o-Xylene	ND	0.0250	1	02/16/26	02/17/26	
p,m-Xylene	ND	0.0500	1	02/16/26	02/17/26	
Total Xylenes	ND	0.0250	1	02/16/26	02/17/26	
<i>Surrogate: 4-Bromochlorobenzene-PID</i>		96.7 %	70-130	02/16/26	02/17/26	
<b>Nonhalogenated Organics by EPA 8015D - GRO</b>	mg/kg	mg/kg		Analyst: MB		Batch: 2608026
Gasoline Range Organics (C6-C10)	ND	20.0	1	02/16/26	02/17/26	
<i>Surrogate: 1-Chloro-4-fluorobenzene-FID</i>		117 %	70-130	02/16/26	02/17/26	
<b>Nonhalogenated Organics by EPA 8015D - DRO/ORO</b>	mg/kg	mg/kg		Analyst: KH		Batch: 2608051
Diesel Range Organics (C10-C28)	ND	25.0	1	02/17/26	02/18/26	
Oil Range Organics (C28-C36)	ND	50.0	1	02/17/26	02/18/26	
<i>Surrogate: n-Nonane</i>		102 %	61-141	02/17/26	02/18/26	
<b>Anions by EPA 300.0/9056A</b>	mg/kg	mg/kg		Analyst: DT		Batch: 2608056
Chloride	ND	20.0	1	02/17/26	02/18/26	

### Sample Data

Enduring Resources, LLC 6300 S Syracuse Way Suite 525 Centennial CO, 80111	Project Name: Lybrook 2206 16A #221H Project Number: 17065-0017 Project Manager: Tim Friesenhahn	<b>Reported:</b> 2/20/2026 4:33:02PM
--	--	---

**SW33**  
**E602179-28**

Analyte	Result	Reporting Limit	Dilution	Prepared	Analyzed	Notes
<b>Volatile Organics by EPA 8021B</b>	mg/kg	mg/kg		Analyst: MB		Batch: 2608026
Benzene	ND	0.0250	1	02/16/26	02/17/26	
Ethylbenzene	ND	0.0250	1	02/16/26	02/17/26	
Toluene	ND	0.0250	1	02/16/26	02/17/26	
o-Xylene	ND	0.0250	1	02/16/26	02/17/26	
p,m-Xylene	ND	0.0500	1	02/16/26	02/17/26	
Total Xylenes	ND	0.0250	1	02/16/26	02/17/26	
<i>Surrogate: 4-Bromochlorobenzene-PID</i>		97.6 %	70-130	02/16/26	02/17/26	
<b>Nonhalogenated Organics by EPA 8015D - GRO</b>	mg/kg	mg/kg		Analyst: MB		Batch: 2608026
Gasoline Range Organics (C6-C10)	ND	20.0	1	02/16/26	02/17/26	
<i>Surrogate: 1-Chloro-4-fluorobenzene-FID</i>		119 %	70-130	02/16/26	02/17/26	
<b>Nonhalogenated Organics by EPA 8015D - DRO/ORO</b>	mg/kg	mg/kg		Analyst: KH		Batch: 2608051
Diesel Range Organics (C10-C28)	ND	25.0	1	02/17/26	02/18/26	
Oil Range Organics (C28-C36)	ND	50.0	1	02/17/26	02/18/26	
<i>Surrogate: n-Nonane</i>		104 %	61-141	02/17/26	02/18/26	
<b>Anions by EPA 300.0/9056A</b>	mg/kg	mg/kg		Analyst: DT		Batch: 2608056
Chloride	ND	20.0	1	02/17/26	02/18/26	



### Sample Data

Enduring Resources, LLC 6300 S Syracuse Way Suite 525 Centennial CO, 80111	Project Name: Lybrook 2206 16A #221H Project Number: 17065-0017 Project Manager: Tim Friesenhahn	<b>Reported:</b> 2/20/2026 4:33:02PM
--	--	---

**SW34**  
**E602179-29**

Analyte	Result	Reporting Limit	Dilution	Prepared	Analyzed	Notes
<b>Volatile Organics by EPA 8021B</b>	mg/kg	mg/kg		Analyst: MB		Batch: 2608026
Benzene	ND	0.0250	1	02/16/26	02/17/26	
Ethylbenzene	ND	0.0250	1	02/16/26	02/17/26	
Toluene	ND	0.0250	1	02/16/26	02/17/26	
o-Xylene	ND	0.0250	1	02/16/26	02/17/26	
p,m-Xylene	ND	0.0500	1	02/16/26	02/17/26	
Total Xylenes	ND	0.0250	1	02/16/26	02/17/26	
<i>Surrogate: 4-Bromochlorobenzene-PID</i>		94.8 %	70-130	02/16/26	02/17/26	
<b>Nonhalogenated Organics by EPA 8015D - GRO</b>	mg/kg	mg/kg		Analyst: MB		Batch: 2608026
Gasoline Range Organics (C6-C10)	ND	20.0	1	02/16/26	02/17/26	
<i>Surrogate: 1-Chloro-4-fluorobenzene-FID</i>		118 %	70-130	02/16/26	02/17/26	
<b>Nonhalogenated Organics by EPA 8015D - DRO/ORO</b>	mg/kg	mg/kg		Analyst: KH		Batch: 2608051
Diesel Range Organics (C10-C28)	ND	25.0	1	02/17/26	02/18/26	
Oil Range Organics (C28-C36)	ND	50.0	1	02/17/26	02/18/26	
<i>Surrogate: n-Nonane</i>		111 %	61-141	02/17/26	02/18/26	
<b>Anions by EPA 300.0/9056A</b>	mg/kg	mg/kg		Analyst: DT		Batch: 2608056
Chloride	ND	20.0	1	02/17/26	02/18/26	



### Sample Data

Enduring Resources, LLC 6300 S Syracuse Way Suite 525 Centennial CO, 80111	Project Name: Lybrook 2206 16A #221H Project Number: 17065-0017 Project Manager: Tim Friesenhahn	<b>Reported:</b> 2/20/2026 4:33:02PM
--	--	---

**SW35**  
**E602179-30**

Analyte	Result	Reporting Limit	Dilution	Prepared	Analyzed	Notes
<b>Volatile Organics by EPA 8021B</b>	mg/kg	mg/kg		Analyst: MB		Batch: 2608026
Benzene	ND	0.0250	1	02/16/26	02/17/26	
Ethylbenzene	ND	0.0250	1	02/16/26	02/17/26	
Toluene	ND	0.0250	1	02/16/26	02/17/26	
o-Xylene	ND	0.0250	1	02/16/26	02/17/26	
p,m-Xylene	ND	0.0500	1	02/16/26	02/17/26	
Total Xylenes	ND	0.0250	1	02/16/26	02/17/26	
<i>Surrogate: 4-Bromochlorobenzene-PID</i>		95.0 %	70-130	02/16/26	02/17/26	
<b>Nonhalogenated Organics by EPA 8015D - GRO</b>	mg/kg	mg/kg		Analyst: MB		Batch: 2608026
Gasoline Range Organics (C6-C10)	ND	20.0	1	02/16/26	02/17/26	
<i>Surrogate: 1-Chloro-4-fluorobenzene-FID</i>		118 %	70-130	02/16/26	02/17/26	
<b>Nonhalogenated Organics by EPA 8015D - DRO/ORO</b>	mg/kg	mg/kg		Analyst: KH		Batch: 2608051
Diesel Range Organics (C10-C28)	ND	25.0	1	02/17/26	02/18/26	
Oil Range Organics (C28-C36)	ND	50.0	1	02/17/26	02/18/26	
<i>Surrogate: n-Nonane</i>		105 %	61-141	02/17/26	02/18/26	
<b>Anions by EPA 300.0/9056A</b>	mg/kg	mg/kg		Analyst: DT		Batch: 2608056
Chloride	ND	20.0	1	02/17/26	02/18/26	

### Sample Data

Enduring Resources, LLC 6300 S Syracuse Way Suite 525 Centennial CO, 80111	Project Name: Lybrook 2206 16A #221H Project Number: 17065-0017 Project Manager: Tim Friesenhahn	<b>Reported:</b> 2/20/2026 4:33:02PM
--	--	---

**SW36**  
**E602179-31**

Analyte	Result	Reporting Limit	Dilution	Prepared	Analyzed	Notes
<b>Volatile Organics by EPA 8021B</b>	mg/kg	mg/kg		Analyst: MB		Batch: 2608026
Benzene	ND	0.0250	1	02/16/26	02/17/26	
Ethylbenzene	ND	0.0250	1	02/16/26	02/17/26	
Toluene	ND	0.0250	1	02/16/26	02/17/26	
o-Xylene	ND	0.0250	1	02/16/26	02/17/26	
p,m-Xylene	ND	0.0500	1	02/16/26	02/17/26	
Total Xylenes	ND	0.0250	1	02/16/26	02/17/26	
<i>Surrogate: 4-Bromochlorobenzene-PID</i>		96.1 %	70-130	02/16/26	02/17/26	
<b>Nonhalogenated Organics by EPA 8015D - GRO</b>	mg/kg	mg/kg		Analyst: MB		Batch: 2608026
Gasoline Range Organics (C6-C10)	ND	20.0	1	02/16/26	02/17/26	
<i>Surrogate: 1-Chloro-4-fluorobenzene-FID</i>		117 %	70-130	02/16/26	02/17/26	
<b>Nonhalogenated Organics by EPA 8015D - DRO/ORO</b>	mg/kg	mg/kg		Analyst: KH		Batch: 2608051
Diesel Range Organics (C10-C28)	ND	25.0	1	02/17/26	02/18/26	
Oil Range Organics (C28-C36)	ND	50.0	1	02/17/26	02/18/26	
<i>Surrogate: n-Nonane</i>		103 %	61-141	02/17/26	02/18/26	
<b>Anions by EPA 300.0/9056A</b>	mg/kg	mg/kg		Analyst: DT		Batch: 2608056
Chloride	ND	20.0	1	02/17/26	02/18/26	

### Sample Data

Enduring Resources, LLC 6300 S Syracuse Way Suite 525 Centennial CO, 80111	Project Name: Lybrook 2206 16A #221H Project Number: 17065-0017 Project Manager: Tim Friesenhahn	<b>Reported:</b> 2/20/2026 4:33:02PM
--	--	---

**SW37**  
**E602179-32**

Analyte	Result	Reporting Limit	Dilution	Prepared	Analyzed	Notes
<b>Volatile Organics by EPA 8021B</b>	mg/kg	mg/kg		Analyst: MB		Batch: 2608026
Benzene	ND	0.0250	1	02/16/26	02/17/26	
Ethylbenzene	ND	0.0250	1	02/16/26	02/17/26	
Toluene	ND	0.0250	1	02/16/26	02/17/26	
o-Xylene	ND	0.0250	1	02/16/26	02/17/26	
p,m-Xylene	ND	0.0500	1	02/16/26	02/17/26	
Total Xylenes	ND	0.0250	1	02/16/26	02/17/26	
<i>Surrogate: 4-Bromochlorobenzene-PID</i>		93.9 %	70-130	02/16/26	02/17/26	
<b>Nonhalogenated Organics by EPA 8015D - GRO</b>	mg/kg	mg/kg		Analyst: MB		Batch: 2608026
Gasoline Range Organics (C6-C10)	ND	20.0	1	02/16/26	02/17/26	
<i>Surrogate: 1-Chloro-4-fluorobenzene-FID</i>		119 %	70-130	02/16/26	02/17/26	
<b>Nonhalogenated Organics by EPA 8015D - DRO/ORO</b>	mg/kg	mg/kg		Analyst: KH		Batch: 2608051
Diesel Range Organics (C10-C28)	ND	25.0	1	02/17/26	02/18/26	
Oil Range Organics (C28-C36)	ND	50.0	1	02/17/26	02/18/26	
<i>Surrogate: n-Nonane</i>		103 %	61-141	02/17/26	02/18/26	
<b>Anions by EPA 300.0/9056A</b>	mg/kg	mg/kg		Analyst: DT		Batch: 2608056
Chloride	ND	20.0	1	02/17/26	02/18/26	



### Sample Data

Enduring Resources, LLC 6300 S Syracuse Way Suite 525 Centennial CO, 80111	Project Name: Lybrook 2206 16A #221H Project Number: 17065-0017 Project Manager: Tim Friesenhahn	<b>Reported:</b> 2/20/2026 4:33:02PM
--	--	---

**SW38**  
**E602179-33**

Analyte	Result	Reporting Limit	Dilution	Prepared	Analyzed	Notes
<b>Volatile Organics by EPA 8021B</b>	mg/kg	mg/kg		Analyst: MB		Batch: 2608026
Benzene	ND	0.0250	1	02/16/26	02/17/26	
Ethylbenzene	ND	0.0250	1	02/16/26	02/17/26	
Toluene	ND	0.0250	1	02/16/26	02/17/26	
o-Xylene	ND	0.0250	1	02/16/26	02/17/26	
p,m-Xylene	ND	0.0500	1	02/16/26	02/17/26	
Total Xylenes	ND	0.0250	1	02/16/26	02/17/26	
<i>Surrogate: 4-Bromochlorobenzene-PID</i>		94.8 %	70-130	02/16/26	02/17/26	
<b>Nonhalogenated Organics by EPA 8015D - GRO</b>	mg/kg	mg/kg		Analyst: MB		Batch: 2608026
Gasoline Range Organics (C6-C10)	ND	20.0	1	02/16/26	02/17/26	
<i>Surrogate: 1-Chloro-4-fluorobenzene-FID</i>		117 %	70-130	02/16/26	02/17/26	
<b>Nonhalogenated Organics by EPA 8015D - DRO/ORO</b>	mg/kg	mg/kg		Analyst: KH		Batch: 2608051
Diesel Range Organics (C10-C28)	ND	25.0	1	02/17/26	02/18/26	
Oil Range Organics (C28-C36)	ND	50.0	1	02/17/26	02/18/26	
<i>Surrogate: n-Nonane</i>		105 %	61-141	02/17/26	02/18/26	
<b>Anions by EPA 300.0/9056A</b>	mg/kg	mg/kg		Analyst: DT		Batch: 2608056
Chloride	ND	20.0	1	02/17/26	02/18/26	

### Sample Data

Enduring Resources, LLC 6300 S Syracuse Way Suite 525 Centennial CO, 80111	Project Name: Lybrook 2206 16A #221H Project Number: 17065-0017 Project Manager: Tim Friesenhahn	<b>Reported:</b> 2/20/2026 4:33:02PM
--	--	---

**SW39**  
**E602179-34**

Analyte	Result	Reporting Limit	Dilution	Prepared	Analyzed	Notes
<b>Volatile Organics by EPA 8021B</b>	mg/kg	mg/kg		Analyst: MB		Batch: 2608026
Benzene	ND	0.0250	1	02/16/26	02/17/26	
Ethylbenzene	ND	0.0250	1	02/16/26	02/17/26	
Toluene	ND	0.0250	1	02/16/26	02/17/26	
o-Xylene	ND	0.0250	1	02/16/26	02/17/26	
p,m-Xylene	ND	0.0500	1	02/16/26	02/17/26	
Total Xylenes	ND	0.0250	1	02/16/26	02/17/26	
<i>Surrogate: 4-Bromochlorobenzene-PID</i>		94.0 %	70-130	02/16/26	02/17/26	
<b>Nonhalogenated Organics by EPA 8015D - GRO</b>	mg/kg	mg/kg		Analyst: MB		Batch: 2608026
Gasoline Range Organics (C6-C10)	ND	20.0	1	02/16/26	02/17/26	
<i>Surrogate: 1-Chloro-4-fluorobenzene-FID</i>		119 %	70-130	02/16/26	02/17/26	
<b>Nonhalogenated Organics by EPA 8015D - DRO/ORO</b>	mg/kg	mg/kg		Analyst: KH		Batch: 2608051
Diesel Range Organics (C10-C28)	ND	25.0	1	02/17/26	02/18/26	
Oil Range Organics (C28-C36)	ND	50.0	1	02/17/26	02/18/26	
<i>Surrogate: n-Nonane</i>		109 %	61-141	02/17/26	02/18/26	
<b>Anions by EPA 300.0/9056A</b>	mg/kg	mg/kg		Analyst: DT		Batch: 2608056
Chloride	ND	20.0	1	02/17/26	02/18/26	

### Sample Data

Enduring Resources, LLC 6300 S Syracuse Way Suite 525 Centennial CO, 80111	Project Name: Lybrook 2206 16A #221H Project Number: 17065-0017 Project Manager: Tim Friesenhahn	<b>Reported:</b> 2/20/2026 4:33:02PM
--	--	---

**FS24**

**E602179-35**

Analyte	Result	Reporting Limit	Dilution	Prepared	Analyzed	Notes
<b>Volatile Organics by EPA 8021B</b>	mg/kg	mg/kg		Analyst: MB		Batch: 2608026
Benzene	ND	0.0250	1	02/16/26	02/17/26	
Ethylbenzene	ND	0.0250	1	02/16/26	02/17/26	
Toluene	ND	0.0250	1	02/16/26	02/17/26	
o-Xylene	ND	0.0250	1	02/16/26	02/17/26	
p,m-Xylene	ND	0.0500	1	02/16/26	02/17/26	
Total Xylenes	ND	0.0250	1	02/16/26	02/17/26	
<i>Surrogate: 4-Bromochlorobenzene-PID</i>		94.9 %	70-130	02/16/26	02/17/26	
<b>Nonhalogenated Organics by EPA 8015D - GRO</b>	mg/kg	mg/kg		Analyst: MB		Batch: 2608026
Gasoline Range Organics (C6-C10)	ND	20.0	1	02/16/26	02/17/26	
<i>Surrogate: 1-Chloro-4-fluorobenzene-FID</i>		117 %	70-130	02/16/26	02/17/26	
<b>Nonhalogenated Organics by EPA 8015D - DRO/ORO</b>	mg/kg	mg/kg		Analyst: KH		Batch: 2608051
Diesel Range Organics (C10-C28)	ND	25.0	1	02/17/26	02/18/26	
Oil Range Organics (C28-C36)	ND	50.0	1	02/17/26	02/18/26	
<i>Surrogate: n-Nonane</i>		109 %	61-141	02/17/26	02/18/26	
<b>Anions by EPA 300.0/9056A</b>	mg/kg	mg/kg		Analyst: DT		Batch: 2608056
Chloride	ND	20.0	1	02/17/26	02/18/26	



### Sample Data

Enduring Resources, LLC 6300 S Syracuse Way Suite 525 Centennial CO, 80111	Project Name: Lybrook 2206 16A #221H Project Number: 17065-0017 Project Manager: Tim Friesenhahn	<b>Reported:</b> 2/20/2026 4:33:02PM
--	--	---

**FS25**

**E602179-36**

Analyte	Result	Reporting Limit	Dilution	Prepared	Analyzed	Notes
<b>Volatile Organics by EPA 8021B</b>	mg/kg	mg/kg		Analyst: MB		Batch: 2608026
Benzene	ND	0.0250	1	02/16/26	02/17/26	
Ethylbenzene	ND	0.0250	1	02/16/26	02/17/26	
Toluene	ND	0.0250	1	02/16/26	02/17/26	
o-Xylene	ND	0.0250	1	02/16/26	02/17/26	
p,m-Xylene	ND	0.0500	1	02/16/26	02/17/26	
Total Xylenes	ND	0.0250	1	02/16/26	02/17/26	
<i>Surrogate: 4-Bromochlorobenzene-PID</i>		93.6 %	70-130	02/16/26	02/17/26	
<b>Nonhalogenated Organics by EPA 8015D - GRO</b>	mg/kg	mg/kg		Analyst: MB		Batch: 2608026
Gasoline Range Organics (C6-C10)	ND	20.0	1	02/16/26	02/17/26	
<i>Surrogate: 1-Chloro-4-fluorobenzene-FID</i>		119 %	70-130	02/16/26	02/17/26	
<b>Nonhalogenated Organics by EPA 8015D - DRO/ORO</b>	mg/kg	mg/kg		Analyst: KH		Batch: 2608051
Diesel Range Organics (C10-C28)	ND	25.0	1	02/17/26	02/18/26	
Oil Range Organics (C28-C36)	ND	50.0	1	02/17/26	02/18/26	
<i>Surrogate: n-Nonane</i>		109 %	61-141	02/17/26	02/18/26	
<b>Anions by EPA 300.0/9056A</b>	mg/kg	mg/kg		Analyst: DT		Batch: 2608056
Chloride	ND	20.0	1	02/17/26	02/18/26	



### Sample Data

Enduring Resources, LLC 6300 S Syracuse Way Suite 525 Centennial CO, 80111	Project Name: Lybrook 2206 16A #221H Project Number: 17065-0017 Project Manager: Tim Friesenhahn	<b>Reported:</b> 2/20/2026 4:33:02PM
--	--	---

**FS26**

**E602179-37**

Analyte	Result	Reporting Limit	Dilution	Prepared	Analyzed	Notes
<b>Volatile Organics by EPA 8021B</b>	mg/kg	mg/kg		Analyst: MB		Batch: 2608026
Benzene	ND	0.0250	1	02/16/26	02/17/26	
Ethylbenzene	ND	0.0250	1	02/16/26	02/17/26	
Toluene	ND	0.0250	1	02/16/26	02/17/26	
o-Xylene	ND	0.0250	1	02/16/26	02/17/26	
p,m-Xylene	ND	0.0500	1	02/16/26	02/17/26	
Total Xylenes	ND	0.0250	1	02/16/26	02/17/26	
<i>Surrogate: 4-Bromochlorobenzene-PID</i>		94.7 %	70-130	02/16/26	02/17/26	
<b>Nonhalogenated Organics by EPA 8015D - GRO</b>	mg/kg	mg/kg		Analyst: MB		Batch: 2608026
Gasoline Range Organics (C6-C10)	ND	20.0	1	02/16/26	02/17/26	
<i>Surrogate: 1-Chloro-4-fluorobenzene-FID</i>		120 %	70-130	02/16/26	02/17/26	
<b>Nonhalogenated Organics by EPA 8015D - DRO/ORO</b>	mg/kg	mg/kg		Analyst: KH		Batch: 2608051
Diesel Range Organics (C10-C28)	ND	25.0	1	02/17/26	02/18/26	
Oil Range Organics (C28-C36)	ND	50.0	1	02/17/26	02/18/26	
<i>Surrogate: n-Nonane</i>		111 %	61-141	02/17/26	02/18/26	
<b>Anions by EPA 300.0/9056A</b>	mg/kg	mg/kg		Analyst: DT		Batch: 2608056
Chloride	ND	20.0	1	02/17/26	02/18/26	



### Sample Data

Enduring Resources, LLC 6300 S Syracuse Way Suite 525 Centennial CO, 80111	Project Name: Lybrook 2206 16A #221H Project Number: 17065-0017 Project Manager: Tim Friesenhahn	<b>Reported:</b> 2/20/2026 4:33:02PM
--	--	---

**FS27**

**E602179-38**

Analyte	Result	Reporting Limit	Dilution	Prepared	Analyzed	Notes
<b>Volatile Organics by EPA 8021B</b>	mg/kg	mg/kg		Analyst: MB		Batch: 2608026
Benzene	ND	0.0250	1	02/16/26	02/17/26	
Ethylbenzene	ND	0.0250	1	02/16/26	02/17/26	
Toluene	ND	0.0250	1	02/16/26	02/17/26	
o-Xylene	ND	0.0250	1	02/16/26	02/17/26	
p,m-Xylene	ND	0.0500	1	02/16/26	02/17/26	
Total Xylenes	ND	0.0250	1	02/16/26	02/17/26	
<i>Surrogate: 4-Bromochlorobenzene-PID</i>		91.8 %	70-130	02/16/26	02/17/26	
<b>Nonhalogenated Organics by EPA 8015D - GRO</b>	mg/kg	mg/kg		Analyst: MB		Batch: 2608026
Gasoline Range Organics (C6-C10)	ND	20.0	1	02/16/26	02/17/26	
<i>Surrogate: 1-Chloro-4-fluorobenzene-FID</i>		119 %	70-130	02/16/26	02/17/26	
<b>Nonhalogenated Organics by EPA 8015D - DRO/ORO</b>	mg/kg	mg/kg		Analyst: KH		Batch: 2608051
Diesel Range Organics (C10-C28)	ND	25.0	1	02/17/26	02/18/26	
Oil Range Organics (C28-C36)	ND	50.0	1	02/17/26	02/18/26	
<i>Surrogate: n-Nonane</i>		110 %	61-141	02/17/26	02/18/26	
<b>Anions by EPA 300.0/9056A</b>	mg/kg	mg/kg		Analyst: DT		Batch: 2608056
Chloride	ND	20.0	1	02/17/26	02/18/26	



### QC Summary Data

Enduring Resources, LLC 6300 S Syracuse Way Suite 525 Centennial CO, 80111	Project Name: Lybrook 2206 16A #221H Project Number: 17065-0017 Project Manager: Tim Friesenhahn	<b>Reported:</b> 2/20/2026 4:33:02PM
--	--	---

#### Volatile Organics by EPA 8021B

Analyst: BA

Analyte	Result mg/kg	Reporting Limit mg/kg	Spike Level mg/kg	Source Result mg/kg	Rec %	Rec Limits %	RPD %	RPD Limit %	Notes
---------	-----------------	-----------------------------	-------------------------	---------------------------	----------	--------------------	----------	-------------------	-------

**Blank (2608024-BLK1)**

Prepared: 02/16/26 Analyzed: 02/18/26

Benzene	ND	0.0250							
Ethylbenzene	ND	0.0250							
Toluene	ND	0.0250							
o-Xylene	ND	0.0250							
p,m-Xylene	ND	0.0500							
Total Xylenes	ND	0.0250							
Surrogate: 4-Bromochlorobenzene-PID	8.47		8.00		106	70-130			

**LCS (2608024-BS1)**

Prepared: 02/16/26 Analyzed: 02/18/26

Benzene	4.48	0.0250	5.00		89.5	70-130			
Ethylbenzene	4.22	0.0250	5.00		84.4	70-130			
Toluene	4.36	0.0250	5.00		87.1	70-130			
o-Xylene	4.32	0.0250	5.00		86.4	70-130			
p,m-Xylene	8.61	0.0500	10.0		86.1	70-130			
Total Xylenes	12.9	0.0250	15.0		86.2	70-130			
Surrogate: 4-Bromochlorobenzene-PID	8.43		8.00		105	70-130			

**Matrix Spike (2608024-MS1)**

Source: E602179-12

Prepared: 02/16/26 Analyzed: 02/19/26

Benzene	4.77	0.0250	5.00	ND	95.4	70-130			
Ethylbenzene	4.49	0.0250	5.00	ND	89.9	70-130			
Toluene	4.64	0.0250	5.00	ND	92.8	70-130			
o-Xylene	4.62	0.0250	5.00	ND	92.3	70-130			
p,m-Xylene	9.18	0.0500	10.0	ND	91.8	70-130			
Total Xylenes	13.8	0.0250	15.0	ND	92.0	70-130			
Surrogate: 4-Bromochlorobenzene-PID	8.38		8.00		105	70-130			

**Matrix Spike Dup (2608024-MSD1)**

Source: E602179-12

Prepared: 02/16/26 Analyzed: 02/19/26

Benzene	4.90	0.0250	5.00	ND	97.9	70-130	2.68	27	
Ethylbenzene	4.64	0.0250	5.00	ND	92.8	70-130	3.17	26	
Toluene	4.78	0.0250	5.00	ND	95.5	70-130	2.86	20	
o-Xylene	4.75	0.0250	5.00	ND	95.0	70-130	2.89	25	
p,m-Xylene	9.46	0.0500	10.0	ND	94.6	70-130	3.00	23	
Total Xylenes	14.2	0.0250	15.0	ND	94.7	70-130	2.96	26	
Surrogate: 4-Bromochlorobenzene-PID	8.28		8.00		103	70-130			



### QC Summary Data

Enduring Resources, LLC 6300 S Syracuse Way Suite 525 Centennial CO, 80111	Project Name: Lybrook 2206 16A #221H Project Number: 17065-0017 Project Manager: Tim Friesenhahn	<b>Reported:</b> 2/20/2026 4:33:02PM
--	--	---

#### Volatile Organics by EPA 8021B

Analyst: MB

Analyte	Result mg/kg	Reporting Limit mg/kg	Spike Level mg/kg	Source Result mg/kg	Rec % %	Rec Limits %	RPD %	RPD Limit %	Notes
---------	-----------------	-----------------------------	-------------------------	---------------------------	---------------	--------------------	----------	-------------------	-------

#### Blank (2608026-BLK1)

Prepared: 02/16/26 Analyzed: 02/17/26

Benzene	ND	0.0250							
Ethylbenzene	ND	0.0250							
Toluene	ND	0.0250							
o-Xylene	ND	0.0250							
p,m-Xylene	ND	0.0500							
Total Xylenes	ND	0.0250							
Surrogate: 4-Bromochlorobenzene-PID	7.74		8.00		96.7	70-130			

#### LCS (2608026-BS1)

Prepared: 02/16/26 Analyzed: 02/17/26

Benzene	3.82	0.0250	5.00		76.3	70-130			
Ethylbenzene	3.69	0.0250	5.00		73.9	70-130			
Toluene	3.82	0.0250	5.00		76.4	70-130			
o-Xylene	3.76	0.0250	5.00		75.2	70-130			
p,m-Xylene	7.59	0.0500	10.0		75.9	70-130			
Total Xylenes	11.4	0.0250	15.0		75.7	70-130			
Surrogate: 4-Bromochlorobenzene-PID	7.72		8.00		96.5	70-130			

#### Matrix Spike (2608026-MS1)

Source: E602179-27

Prepared: 02/16/26 Analyzed: 02/17/26

Benzene	4.23	0.0250	5.00	ND	84.6	70-130			
Ethylbenzene	4.05	0.0250	5.00	ND	80.9	70-130			
Toluene	4.21	0.0250	5.00	ND	84.3	70-130			
o-Xylene	4.12	0.0250	5.00	ND	82.3	70-130			
p,m-Xylene	8.27	0.0500	10.0	ND	82.7	70-130			
Total Xylenes	12.4	0.0250	15.0	ND	82.6	70-130			
Surrogate: 4-Bromochlorobenzene-PID	7.68		8.00		96.0	70-130			

#### Matrix Spike Dup (2608026-MSD1)

Source: E602179-27

Prepared: 02/16/26 Analyzed: 02/17/26

Benzene	4.20	0.0250	5.00	ND	83.9	70-130	0.724	27	
Ethylbenzene	4.07	0.0250	5.00	ND	81.5	70-130	0.656	26	
Toluene	4.21	0.0250	5.00	ND	84.2	70-130	0.0475	20	
o-Xylene	4.13	0.0250	5.00	ND	82.6	70-130	0.297	25	
p,m-Xylene	8.36	0.0500	10.0	ND	83.6	70-130	1.04	23	
Total Xylenes	12.5	0.0250	15.0	ND	83.2	70-130	0.792	26	
Surrogate: 4-Bromochlorobenzene-PID	7.70		8.00		96.3	70-130			



### QC Summary Data

Enduring Resources, LLC 6300 S Syracuse Way Suite 525 Centennial CO, 80111	Project Name: Lybrook 2206 16A #221H Project Number: 17065-0017 Project Manager: Tim Friesenhahn	<b>Reported:</b> 2/20/2026 4:33:02PM
--	--	---

#### Nonhalogenated Organics by EPA 8015D - GRO

Analyst: BA

Analyte	Result mg/kg	Reporting Limit mg/kg	Spike Level mg/kg	Source Result mg/kg	Rec % %	Rec Limits %	RPD %	RPD Limit %	Notes
---------	-----------------	-----------------------------	-------------------------	---------------------------	---------------	--------------------	----------	-------------------	-------

**Blank (2608024-BLK1)**

Prepared: 02/16/26 Analyzed: 02/18/26

Gasoline Range Organics (C6-C10)	ND	20.0							
Surrogate: 1-Chloro-4-fluorobenzene-FID	7.82		8.00		97.8	70-130			

**LCS (2608024-BS2)**

Prepared: 02/16/26 Analyzed: 02/19/26

Gasoline Range Organics (C6-C10)	56.5	20.0	50.0		113	70-130			
Surrogate: 1-Chloro-4-fluorobenzene-FID	7.91		8.00		98.8	70-130			

**Matrix Spike (2608024-MS2)**

Source: E602179-12

Prepared: 02/16/26 Analyzed: 02/19/26

Gasoline Range Organics (C6-C10)	49.9	20.0	50.0	ND	99.9	70-130			
Surrogate: 1-Chloro-4-fluorobenzene-FID	7.89		8.00		98.6	70-130			

**Matrix Spike Dup (2608024-MSD2)**

Source: E602179-12

Prepared: 02/16/26 Analyzed: 02/19/26

Gasoline Range Organics (C6-C10)	54.6	20.0	50.0	ND	109	70-130	9.00	20	
Surrogate: 1-Chloro-4-fluorobenzene-FID	7.82		8.00		97.8	70-130			



### QC Summary Data

Enduring Resources, LLC 6300 S Syracuse Way Suite 525 Centennial CO, 80111	Project Name: Lybrook 2206 16A #221H Project Number: 17065-0017 Project Manager: Tim Friesenhahn	<b>Reported:</b> 2/20/2026 4:33:02PM
--	--	---

#### Nonhalogenated Organics by EPA 8015D - GRO

Analyst: MB

Analyte	Result mg/kg	Reporting Limit mg/kg	Spike Level mg/kg	Source Result mg/kg	Rec %	Rec Limits %	RPD %	RPD Limit %	Notes
---------	-----------------	-----------------------------	-------------------------	---------------------------	----------	--------------------	----------	-------------------	-------

**Blank (2608026-BLK1)**

Prepared: 02/16/26 Analyzed: 02/17/26

Gasoline Range Organics (C6-C10)	ND	20.0							
Surrogate: 1-Chloro-4-fluorobenzene-FID	9.26		8.00		116	70-130			

**LCS (2608026-BS2)**

Prepared: 02/16/26 Analyzed: 02/17/26

Gasoline Range Organics (C6-C10)	48.7	20.0	50.0		97.4	70-130			
Surrogate: 1-Chloro-4-fluorobenzene-FID	9.56		8.00		119	70-130			

**Matrix Spike (2608026-MS2)**

Source: E602179-27

Prepared: 02/16/26 Analyzed: 02/17/26

Gasoline Range Organics (C6-C10)	47.7	20.0	50.0	ND	95.3	70-130			
Surrogate: 1-Chloro-4-fluorobenzene-FID	9.40		8.00		117	70-130			

**Matrix Spike Dup (2608026-MSD2)**

Source: E602179-27

Prepared: 02/16/26 Analyzed: 02/17/26

Gasoline Range Organics (C6-C10)	48.7	20.0	50.0	ND	97.5	70-130	2.24	20	
Surrogate: 1-Chloro-4-fluorobenzene-FID	9.63		8.00		120	70-130			



### QC Summary Data

Enduring Resources, LLC 6300 S Syracuse Way Suite 525 Centennial CO, 80111	Project Name: Lybrook 2206 16A #221H Project Number: 17065-0017 Project Manager: Tim Friesenhahn	<b>Reported:</b> 2/20/2026 4:33:02PM
--	--	---

#### Nonhalogenated Organics by EPA 8015D - DRO/ORO

Analyst: NV

Analyte	Result mg/kg	Reporting Limit mg/kg	Spike Level mg/kg	Source Result mg/kg	Rec %	Rec Limits %	RPD %	RPD Limit %	Notes
---------	-----------------	-----------------------------	-------------------------	---------------------------	----------	--------------------	----------	-------------------	-------

**Blank (2608043-BLK1)**

Prepared: 02/17/26 Analyzed: 02/18/26

Diesel Range Organics (C10-C28)	ND	25.0							
Oil Range Organics (C28-C36)	ND	50.0							
Surrogate: <i>n</i> -Nonane	49.9		50.0		99.9	61-141			

**LCS (2608043-BS1)**

Prepared: 02/17/26 Analyzed: 02/18/26

Diesel Range Organics (C10-C28)	275	25.0	250		110	66-144			
Surrogate: <i>n</i> -Nonane	50.3		50.0		101	61-141			

**Matrix Spike (2608043-MS1)**

Source: E602179-04

Prepared: 02/17/26 Analyzed: 02/18/26

Diesel Range Organics (C10-C28)	327	25.0	250	46.3	112	56-156			
Surrogate: <i>n</i> -Nonane	53.6		50.0		107	61-141			

**Matrix Spike Dup (2608043-MSD1)**

Source: E602179-04

Prepared: 02/17/26 Analyzed: 02/18/26

Diesel Range Organics (C10-C28)	325	25.0	250	46.3	112	56-156	0.581	20	
Surrogate: <i>n</i> -Nonane	53.5		50.0		107	61-141			



### QC Summary Data

Enduring Resources, LLC 6300 S Syracuse Way Suite 525 Centennial CO, 80111	Project Name: Lybrook 2206 16A #221H Project Number: 17065-0017 Project Manager: Tim Friesenhahn	<b>Reported:</b> 2/20/2026 4:33:02PM
--	--	---

#### Nonhalogenated Organics by EPA 8015D - DRO/ORO

Analyst: KH

Analyte	Result mg/kg	Reporting Limit mg/kg	Spike Level mg/kg	Source Result mg/kg	Rec %	Rec Limits %	RPD %	RPD Limit %	Notes
---------	-----------------	-----------------------------	-------------------------	---------------------------	----------	--------------------	----------	-------------------	-------

**Blank (2608051-BLK1)**

Prepared: 02/17/26 Analyzed: 02/18/26

Diesel Range Organics (C10-C28)	ND	25.0							
Oil Range Organics (C28-C36)	ND	50.0							
Surrogate: <i>n</i> -Nonane	51.9		50.0		104	61-141			

**LCS (2608051-BS1)**

Prepared: 02/17/26 Analyzed: 02/18/26

Diesel Range Organics (C10-C28)	263	25.0	250		105	66-144			
Surrogate: <i>n</i> -Nonane	50.5		50.0		101	61-141			

**Matrix Spike (2608051-MS1)**

Source: E602179-27

Prepared: 02/17/26 Analyzed: 02/18/26

Diesel Range Organics (C10-C28)	277	25.0	250	ND	111	56-156			
Surrogate: <i>n</i> -Nonane	53.1		50.0		106	61-141			

**Matrix Spike Dup (2608051-MSD1)**

Source: E602179-27

Prepared: 02/17/26 Analyzed: 02/18/26

Diesel Range Organics (C10-C28)	272	25.0	250	ND	109	56-156	1.70	20	
Surrogate: <i>n</i> -Nonane	52.6		50.0		105	61-141			



### QC Summary Data

Enduring Resources, LLC 6300 S Syracuse Way Suite 525 Centennial CO, 80111	Project Name: Lybrook 2206 16A #221H Project Number: 17065-0017 Project Manager: Tim Friesenhahn	<b>Reported:</b> 2/20/2026 4:33:02PM
--	--	---

#### Anions by EPA 300.0/9056A

Analyst: TP

Analyte	Result mg/kg	Reporting Limit mg/kg	Spike Level mg/kg	Source Result mg/kg	Rec %	Rec Limits %	RPD %	RPD Limit %	Notes
---------	-----------------	-----------------------------	-------------------------	---------------------------	----------	--------------------	----------	-------------------	-------

**Blank (2608055-BLK1)**

Prepared: 02/17/26 Analyzed: 02/17/26

Chloride ND 20.0

**LCS (2608055-BS1)**

Prepared: 02/17/26 Analyzed: 02/17/26

Chloride 256 20.0 250 102 90-110

**Matrix Spike (2608055-MS1)**

Source: E602179-08

Prepared: 02/17/26 Analyzed: 02/17/26

Chloride 257 20.0 250 ND 103 80-120

**Matrix Spike Dup (2608055-MSD1)**

Source: E602179-08

Prepared: 02/17/26 Analyzed: 02/17/26

Chloride 257 20.0 250 ND 103 80-120 0.0109 20



### QC Summary Data

Enduring Resources, LLC 6300 S Syracuse Way Suite 525 Centennial CO, 80111	Project Name: Lybrook 2206 16A #221H Project Number: 17065-0017 Project Manager: Tim Friesenhahn	<b>Reported:</b> 2/20/2026 4:33:02PM
--	--	---

#### Anions by EPA 300.0/9056A

Analyst: DT

Analyte	Result mg/kg	Reporting Limit mg/kg	Spike Level mg/kg	Source Result mg/kg	Rec %	Rec Limits %	RPD %	RPD Limit %	Notes
---------	-----------------	-----------------------------	-------------------------	---------------------------	----------	--------------------	----------	-------------------	-------

**Blank (2608056-BLK1)**

Prepared: 02/17/26 Analyzed: 02/18/26

Chloride ND 20.0

**LCS (2608056-BS1)**

Prepared: 02/17/26 Analyzed: 02/18/26

Chloride 244 20.0 250 97.6 90-110

**Matrix Spike (2608056-MS1)**

Source: E602179-26

Prepared: 02/17/26 Analyzed: 02/18/26

Chloride 244 20.0 250 ND 97.6 80-120

**Matrix Spike Dup (2608056-MSD1)**

Source: E602179-26

Prepared: 02/17/26 Analyzed: 02/18/26

Chloride 245 20.0 250 ND 98.1 80-120 0.472 20

QC Summary Report Comment:

Calculations are based off of the raw (non-rounded) data. However, for reporting purposes all QC data is rounded to three significant figures. Therefore, hand calculated values may differ slightly.



## Definitions and Notes

Enduring Resources, LLC 6300 S Syracuse Way Suite 525 Centennial CO, 80111	Project Name: Lybrook 2206 16A #221H Project Number: 17065-0017 Project Manager: Tim Friesenhahn	<b>Reported:</b> 02/20/26 16:33
--	--	------------------------------------

ND Analyte NOT DETECTED at or above the reporting limit

NR Not Reported

RPD Relative Percent Difference

DNI Did Not Ignite

DNR Did not react with the addition of acid or base.

Note (1): Methods marked with \*\* are non-accredited methods.

Note (2): Soil data is reported on an "as received" weight basis, unless reported otherwise.



Chain of Custody

Released to Imaging: 5/7/2026 1:42:56 PM

Received by OCD: 4/9/2026 2:36:46 PM

<b>Client Information</b>				<b>Invoice Information</b>				<b>Lab Use Only</b>				<b>TAT</b>				<b>State</b>			
Client: Enduring Resources				Company:				Lab WO#		Job Number		1D	2D	3D	Std	NM	CO	UT	TX
Project Name: Lybrook 2206 16A #221H				Address:				E602179		17065-0017					X	X			
Project Manager: Tim Friesenhahn				City, State, Zip:															
Address:				Phone:															
City, State, Zip:				Email:															
Phone:				Miscellaneous: Incident nAPP2519949953															
Email: tfriesenhahn@enduringresources.com																			

Sample Information											Analysis and Method								EPA Program			Remarks
Time Sampled	Date Sampled	Matrix	No. of Containers	Sample ID	Field Filter	Lab Number	DRO/ORO by 8015	GRO/DRO by 8015	BTEX by 8021	VOC by 8260	Chloride 300.0	BGDOC - NM	TCEQ 1005 - 1X	RCRA 8 Metals	SDWA	CWA	RCRA					
															Compliance	Y	or	N				
															PWSID #							
1051	2/12/2026	soil	1	SW06		1						X						2.8				
1058	2/12/2026	soil	1	SW07		2						X						2.6				
1107	2/12/2026	soil	1	SW08		3						X						2.4				
1114	2/12/2026	soil	1	SW09		4						X						2.0				
1121	2/12/2026	soil	1	SW10		5						X						2.4				
1127	2/12/2026	soil	1	SW11		6						X						2.2				
1132	2/12/2026	soil	1	SW12		7						X						1.9				
1138	2/12/2026	soil	1	SW13		8						X						1.6				
1147	2/12/2026	soil	1	SW14		9						X						2.2				
1151	2/12/2026	soil	1	SW15		10						X						2.0				

Additional Instructions: cc skahn@ensolum.com; shyde@ensolum.com; dburns@ensolum.com; gpalese@ensolum.com

I, (field sampler), attest to the validity and authenticity of this sample. I am aware that tampering with or intentionally mislabeling the sample location, date or time of collection is considered fraud and may be grounds for legal action.

Sampled by: Danny Burns/Grace Swanson

Relinquished by: (Signature) <u>[Signature]</u>	Date 2-13-26	Time 16:28	Received by: (Signature) <u>[Signature]</u>	Date 2-13-26	Time 16:28	Samples requiring thermal preservation must be received on ice the day they are sampled or received packed in ice at an avg temp above 0 but less than 6°C on subsequent days.  Lab Use Only Received on ice: <input checked="" type="radio"/> Y / <input type="radio"/> N  T1 _____ T2 _____ T3 _____  AVG Temp °C _____
Relinquished by: (Signature)	Date	Time	Received by: (Signature)	Date	Time	
Relinquished by: (Signature)	Date	Time	Received by: (Signature)	Date	Time	
Relinquished by: (Signature)	Date	Time	Received by: (Signature)	Date	Time	

Sample Matrix: S - Soil, Sd - Solid, Sg - Sludge, A - Aqueous, O - Other \_\_\_\_\_ Container Type: g - glass, p - poly/plastic, ag - amber glass, v - VOA \_\_\_\_\_

Note: Samples are discarded 14 days after results are reported unless other arrangements are made. Hazardous samples will be returned to client or disposed of at the client expense. The report for the analysis of the above samples is applicable only to those samples received by the laboratory with this COC. The liability of the laboratory is limited to the amount paid for on the report.



Page 90 of 187

Chain of Custody

Released to Imaging: 5/7/2026 1:42:56 PM

Page 55 of 68

Received by OCD: 4/9/2026 2:36:46 PM

<b>Client Information</b>		<b>Invoice Information</b>		<b>Lab Use Only</b>				<b>TAT</b>				<b>State</b>			
Client: Enduring Resources		Company:		Lab WO#		Job Number		1D	2D	3D	Std	NM	CO	UT	TX
Project Name: Lybrook 2206 16A #221H		Address:		E1002179		17065.0017					X	X			
Project Manager: Tim Friesenhahn		City, State, Zip:													
Address:		Phone:													
City, State, Zip:		Email:													
Phone:		Miscellaneous: Incident nAPP2519949953													
Email: tfriesenhahn@enduringresources.com															

Sample Information							Analysis and Method								EPA Program			Remarks
Time Sampled	Date Sampled	Matrix	No. of Containers	Sample ID	Field Filter	Lab Number	DRO/DRO by 8015	GRO/DRO by 8015	BTEX by 8021	VOC by 8260	Chloride 300.0	BGDOC - NM	TCEQ 1005 - TX	RCRA 8 Metals	SDWA	CWA	RCRA	
1202	2/12/2026	soil	1	SW16		11						X						1.1
1216	2/12/2026	soil	1	SW17		12						X						1.4
1224	2/12/2026	soil	1	SW18		13						X						1.2
1232	2/12/2026	soil	1	SW19		14						X						1.5
1249	2/12/2026	soil	1	SW20		15						X						1.6
1255	2/12/2026	soil	1	SW21		16						X						1.9
1259	2/12/2026	soil	1	SW22		17						X						2.2
1305	2/12/2026	soil	1	SW23		18						X						2.4
1312	2/12/2026	soil	1	SW24		19						X						1.9
1319	2/12/2026	soil	1	SW25		20						X						2.0

Additional Instructions: cc skahn@ensolum.com; shyde@ensolum.com; dburns@ensolum.com; gpalese@ensolum.com

I, (field sampler), attest to the validity and authenticity of this sample. I am aware that tampering with or intentionally mislabeling the sample location, date or time of collection is considered fraud and may be grounds for legal action.

Sampled by: *DJ/GS*

Relinquished by: (Signature)	Date	Time	Received by: (Signature)	Date	Time	Samples requiring thermal preservation must be received on ice the day they are sampled or received packed in ice at an avg temp above 0 but less than 6°C on subsequent days. Lab Use Only Received on ice: <input checked="" type="radio"/> Y <input type="radio"/> N T1 _____ T2 _____ T3 _____ AVG Temp °C _____
Relinquished by: (Signature)	Date	Time	Received by: (Signature)	Date	Time	
Relinquished by: (Signature)	Date	Time	Received by: (Signature)	Date	Time	
Relinquished by: (Signature)	Date	Time	Received by: (Signature)	Date	Time	

Sample Matrix: S - Soil, Sd - Solid, Sg - Sludge, A - Aqueous, O - Other \_\_\_\_\_ Container Type: g - glass, p - poly/plastic, ag - amber glass, v - VOA \_\_\_\_\_

Note: Samples are discarded 14 days after results are reported unless other arrangements are made. Hazardous samples will be returned to client or disposed of at the client expense. The report for the analysis of the above samples is applicable only to those samples received by the laboratory with this COC. The liability of the laboratory is limited to the amount paid for on the report.

Page 91 of 187

Chain of Custody

Released to Imaging: 5/7/2026 1:42:56 PM

Page 56 of 68

Received by OCD: 4/9/2026 2:36:46 PM

Client Information				Invoice Information				Lab Use Only				TAT				State							
Client: Enduring Resources				Company:				Lab WO#		Job Number		1D	2D	3D	Std	NM	CO	UT	TX				
Project Name: Lybrook 2206 16A #221H				Address:				E1202179		17065007					X	X							
Project Manager: Tim Friesenhahn				City, State, Zip:																			
Address:				Phone:																			
City, State, Zip:				Email:																			
Phone:				Miscellaneous: Incident nAPP2519949953																			
Email: tfriesenhahn@enduringresources.com																							
Sample Information											Analysis and Method				EPA Program								
Time Sampled	Date Sampled	Matrix	No. of Containers	Sample ID	Field Filter	Lab Number	DRO/DRO by 8015	GRO/DRO by 8015	BTEX by 8021	VOC by 8260	Chloride 300.0	BGDOC - NM	TCEQ.1005 - TX	RCRA 8 Metals	SDWA	CWA	RCRA	Compliance	Y	or	N	PWSID #	Remarks
1325	2/12/2026	soil	1	SW26		21						X											1.4
1408	2/12/2026	soil	1	SW27		22						X											2.9
1411	2/12/2026	soil	1	SW28		23						X											2.6
1415	2/12/2026	soil	1	SW29		24						X											2.5
1420	2/12/2026	soil	1	SW30		25						X											1.8
1120	2/12/2026	soil	1	SW31		26						X											1.5
1122	2/12/2026	soil	1	SW32		27						X											1.6
1128	2/12/2026	soil	1	SW33		28						X											1.4
1145	2/12/2026	soil	1	SW34		29						X											2.0
1140	2/12/2026	soil	1	SW35		30						X											2.2
Additional Instructions: cc skahn@ensolum.com; shyde@ensolum.com; dburns@ensolum.com; gpalese@ensolum.com																							
I, (field sampler), attest to the validity and authenticity of this sample. I am aware that tampering with or intentionally mislabeling the sample location, date or time of collection is considered fraud and may be grounds for legal action.																							
Sampled by: <i>DP Les</i>																							
Relinquished by: (Signature)		Date		Time		Received by: (Signature)		Date		Time		Samples requiring thermal preservation must be received on ice the day they are sampled or received packed in ice at an avg temp above 0 but less than 6°C on subsequent days. Lab Use Only Received on ice: <input checked="" type="radio"/> Y / <input type="radio"/> N T1 _____ T2 _____ T3 _____ AVG Temp °C _____											
Relinquished by: (Signature)		Date		Time		Received by: (Signature)		Date		Time													
Relinquished by: (Signature)		Date		Time		Received by: (Signature)		Date		Time													
Relinquished by: (Signature)		Date		Time		Received by: (Signature)		Date		Time													
Sample Matrix: S - Soil, Sd - Solid, Sg - Sludge, A - Aqueous, O - Other												Container Type: g - glass, p - poly/plastic, ag - amber glass, v - VOA											
Note: Samples are discarded 14 days after results are reported unless other arrangements are made. Hazardous samples will be returned to client or disposed of at the client expense. The report for the analysis of the above samples is applicable only to those samples received by the laboratory with this COC. The liability of the laboratory is limited to the amount paid for on the report.																							



Page 92 of 187

Chain of Custody

Released to Imaging: 5/7/2026 1:42:56 PM

Page 57 of 68

Received by OCD: 4/9/2026 2:36:46 PM

<b>Client Information</b>				<b>Invoice Information</b>				<b>Lab Use Only</b>				<b>TAT</b>				<b>State</b>			
Client: Enduring Resources				Company:				Lab WO#		Job Number		1D	2D	3D	Std	NM	CO	UT	TX
Project Name: Lybrook 2206 16A #221H				Address:				E1002179		1706510017					X	X			
Project Manager: Tim Friesenhahn				City, State, Zip:															
Address:				Phone:															
City, State, Zip:				Email:															
Phone:				Miscellaneous: Incident nAPP2519949953															
Email: tfriesenhahn@enduringresources.com																			

Sample Information										Analysis and Method								EPA Program			Remarks
Time Sampled	Date Sampled	Matrix	No. of Containers	Sample ID	Field Filter	Lab Number	DRC/DRO by 8015	GRC/DRO by 8015	BTEX by 8021	VOC by 8260	Chloride 300.0	BGDOC - NIM	TCEQ 1005 - TX	RCRA 8 Metals	SDWA	CWA	RCRA				
1220	2/12/2026	soil	1	SW36		31						X						1.4			
1224	2/12/2026	soil	1	SW37		32						X						1.9			
1232	2/12/2026	soil	1	SW38		33						X						1.9			
1234	2/12/2026	soil	1	SW39		34						X						2.2			
1111	2/12/2026	soil	1	FS24		35						X						2.6			
1114	2/12/2026	soil	1	FS25		36						X						2.0			
1125	2/12/2026	soil	1	FS26		37						X						1.8			
1130	2/12/2026	soil	1	FS27		38						X						1.6			
1031	2/13/2026	soil	1	FS28		39						X						1.4			
1035	2/13/2026	soil	1	FS29		40						X						2.0			

Additional Instructions: cc skahn@ensolum.com; shyde@ensolum.com; dburns@ensolum.com; gpalese@ensolum.com

I, (field sampler), attest to the validity and authenticity of this sample. I am aware that tampering with or intentionally mislabeling the sample location, date or time of collection is considered fraud and may be grounds for legal action.

Sampled by: *[Signature]* *SB/GS*

Relinquished by: (Signature)	Date	Time	Received by: (Signature)	Date	Time	Samples requiring thermal preservation must be received on ice the day they are sampled or received packed in ice at an avg temp above 0 but less than 6°C on subsequent days. Lab Use Only Received on ice: <input checked="" type="radio"/> Y / <input type="radio"/> N T1 _____ T2 _____ T3 _____ AVG Temp °C _____
Relinquished by: (Signature)	Date	Time	Received by: (Signature)	Date	Time	
Relinquished by: (Signature)	Date	Time	Received by: (Signature)	Date	Time	
Relinquished by: (Signature)	Date	Time	Received by: (Signature)	Date	Time	

Sample Matrix: S - Soil, Sd - Solid, Sg - Sludge, A - Aqueous, O - Other \_\_\_\_\_ Container Type: g - glass, p - poly/plastic, ag - amber glass, v - VOA \_\_\_\_\_

Note: Samples are discarded 14 days after results are reported unless other arrangements are made. Hazardous samples will be returned to client or disposed of at the client expense. The report for the analysis of the above samples is applicable only to those samples received by the laboratory with this COC. The liability of the laboratory is limited to the amount paid for on the report.



Page 93 of 187

Chain of Custody

Released to Imaging: 5/7/2026 1:42:56 PM

Page 58 of 68

Received by OCD: 4/9/2026 2:36:46 PM

<b>Client Information</b>		<b>Invoice Information</b>		<b>Lab Use Only</b>		<b>TAT</b>		<b>State</b>					
Client: Enduring Resources		Company:		Lab WO#	Job Number	1D	2D	3D	Std	NM	CO	UT	TX
Project Name: Lybrook 2206 16A #221H		Address:		E602179	17065-0017				x	x			
Project Manager: Tim Friesenhahn		City, State, Zip:											
Address:		Phone:											
City, State, Zip:		Email:											
Phone:		Miscellaneous: Incident nAPP2519949953											
Email: tfriesenhahn@enduringresources.com													

Sample Information							Analysis and Method								EPA Program			
Time Sampled	Date Sampled	Matrix	No. of Containers	Sample ID	Field Filter	Lab Number	DRO/DRO by 8015	GRO/DRO by 8015	BTEX by 8021	VOC by 8260	Chloride 300.0	BGDOC - NM	TCQG 1005 - TX	RCRA 8 Metals	SDWA	CWA	RCRA	
1040	2/13/2026	soil	1	FS30		41						x						2.2
1043	2/13/2026	soil	1	FS31		42						x						2.6
1047	2/13/2026	soil	1	FS32		43						x						2.0
1052	2/13/2026	soil	1	FS33		44						x						1.0
1055	2/13/2026	soil	1	FS34		45						x						1.4
1106	2/13/2026	soil	1	FS35		46						x						1.6
1111	2/13/2026	soil	1	FS36		47						x						2.0
1116	2/13/2026	soil	1	FS37		48						x						1.9
1119	2/13/2026	soil	1	FS38		49						x						1.7
1123	2/13/2026	soil	1	FS39		50						x						1.8

Additional Instructions: cc skahn@ensolum.com; shyde@ensolum.com; dburns@ensolum.com; gpalese@ensolum.com

I, (field sampler), attest to the validity and authenticity of this sample. I am aware that tampering with or intentionally mislabeling the sample location, date or time of collection is considered fraud and may be grounds for legal action.

Relinquished by: (Signature)	Date	Time	Received by: (Signature)	Date	Time	Samples requiring thermal preservation must be received on ice the day they are sampled or received packed in ice at an avg temp above 0 but less than 6°C on subsequent days.  Lab Use Only Received on ice: <input checked="" type="radio"/> Y <input type="radio"/> N  T1 _____ T2 _____ T3 _____  AVG Temp °C _____
Relinquished by: (Signature)	Date	Time	Received by: (Signature)	Date	Time	
Relinquished by: (Signature)	Date	Time	Received by: (Signature)	Date	Time	
Relinquished by: (Signature)	Date	Time	Received by: (Signature)	Date	Time	

Sample Matrix: S - Soil, Sd - Solid, Sg - Sludge, A - Aqueous, O - Other

Note: Samples are discarded 14 days after results are reported unless other arrangements are made. Hazardous samples will be returned to client or disposed of at the client expense. The report for the analysis of the above samples is applicable only to those samples received by the laboratory with this COC. The liability of the laboratory is limited to the amount paid for on the report.



Page 94 of 187

Chain of Custody

Released to Imaging: 5/7/2026 1:42:56 PM

Received by OCD: 4/9/2026 2:36:46 PM

<b>Client Information</b>				<b>Invoice Information</b>				<b>Lab Use Only</b>				<b>TAT</b>				<b>State</b>			
Client: Enduring Resources				Company:				Lab WO#		Job Number		1D	2D	3D	Std	NM	CO	UT	TX
Project Name: Lybrook 2206 16A #221H				Address:				E 402179		170605.0017					x	x			
Project Manager: Tim Friesenhahn				City, State, Zip:															
Address:				Phone:															
City, State, Zip:				Email:															
Phone:				Miscellaneous: Incident nAPP2519949953															
Email: tfriesenhahn@enduringresources.com																			

Sample Information										Analysis and Method								EPA Program			Remarks
Time Sampled	Date Sampled	Matrix	No. of Containers	Sample ID	Field Filter	Lab Number	DRO/DRO by 8015	GRO/DRO by 8015	BTEX by 8021	VOC by 8260	Chloride 300.0	BGDOC - NM	TCEQ 1005 - TX	RCRA 8 Metals	SDWA	CWA	RCRA				
1126	2/13/2026	soil	1	FS40		51						x						1.9			
1129	2/13/2026	soil	1	FS41		52						x						2.6			
1136	2/13/2026	soil	1	FS42		53						x						2.4			
1139	2/13/2026	soil	1	FS43		54						x						1.8			
1145	2/13/2026	soil	1	FS44		55						x						1.5			
1150	2/13/2026	soil	1	FS45		56						x						2.2			
1202	2/13/2026	soil	1	FS46		57						x						2.5			
1207	2/13/2026	soil	1	FS47		58						x						2.5			
1216	2/13/2026	soil	1	FS48		59						x						2.6			
1220	2/13/2026	soil	1	FS49		60						x						1.8			

Additional Instructions: cc skahn@ensolum.com; shyde@ensolum.com; dburns@ensolum.com; gpalese@ensolum.com

I, (field sampler), attest to the validity and authenticity of this sample. I am aware that tampering with or intentionally mislabeling the sample location, date or time of collection is considered fraud and may be grounds for legal action.

Sampled by: <i>SB/GS</i>						Samples requiring thermal preservation must be received on ice the day they are sampled or received packed in ice at an avg temp above 0 but less than 6°C on subsequent days.					
Relinquished by: (Signature)	Date	Time	Received by: (Signature)	Date	Time	Lab Use Only Received on ice: <input checked="" type="radio"/> Y / <input type="radio"/> N T1 _____ T2 _____ T3 _____ AVG Temp °C _____					
<i>[Signature]</i>	2-13-26	16:28	<i>[Signature]</i>	2-13-26	16:28						
Relinquished by: (Signature)	Date	Time	Received by: (Signature)	Date	Time						
Relinquished by: (Signature)	Date	Time	Received by: (Signature)	Date	Time						

Sample Matrix: S - Soil, Sd - Solid, Sg - Sludge, A - Aqueous, O - Other \_\_\_\_\_ Container Type: g - glass, p - poly/plastic, ag - amber glass, v - VOA \_\_\_\_\_

Note: Samples are discarded 14 days after results are reported unless other arrangements are made. Hazardous samples will be returned to client or disposed of at the client expense. The report for the analysis of the above samples is applicable only to those samples received by the laboratory with this COC. The liability of the laboratory is limited to the amount paid for on the report.

Page 95 of 187

Chain of Custody

<b>Client Information</b>				<b>Invoice Information</b>				<b>Lab Use Only</b>				<b>TAT</b>				<b>State</b>			
Client: Enduring Resources				Company:				Lab WO#		Job Number		1D	2D	3D	Std	NM	CO	UT	TX
Project Name: Lybrook 2206 16A #221H				Address:				E602179		170605-0017					x	x			
Project Manager: Tim Friesenhahn				City, State, Zip:															
Address:				Phone:															
City, State, Zip:				Email:															
Phone:				Miscellaneous: Incident nAPP2519949953															
Email: tfriesenhahn@enduringresources.com																			

Sample Information										Analysis and Method								EPA Program			Remarks
Time Sampled	Date Sampled	Matrix	No. of Containers	Sample ID	Field Filter	Lab Number	DRO/DRO by 8015	GRO/DRO by 8015	BTEX by 8021	VOC by 8260	Chloride 300.0	BGDOC - NM	TCEQ 1005 - TX	RCRA 8 Metals	SDWA	CWA	RCRA				
1224	2/13/2026	soil	1	FS50		601												1.8			

Additional Instructions: cc skahn@ensolum.com; shyde@ensolum.com; dburns@ensolum.com; gpalese@ensolum.com

I, (field sampler), attest to the validity and authenticity of this sample. I am aware that tampering with or intentionally mislabeling the sample location, date or time of collection is considered fraud and may be grounds for legal action.

Sampled by: <i>DB/G</i>						Samples requiring thermal preservation must be received on ice the day they are sampled or received packed in ice at an avg temp above 0 but less than 6°C on subsequent days					
Relinquished by: (Signature)	Date	Time	Received by: (Signature)	Date	Time	Lab Use Only Received on ice: <input checked="" type="radio"/> Y <input type="radio"/> N T1 _____ T2 _____ T3 _____ AVG Temp °C _____					
<i>DB/G</i>	2-13-26	16:28	<i>Paula Ma</i>	2-13-26	16:28						
Relinquished by: (Signature)	Date	Time	Received by: (Signature)	Date	Time						
Relinquished by: (Signature)	Date	Time	Received by: (Signature)	Date	Time						

Sample Matrix: S - Soil, Sd - Solid, Sg - Sludge, A - Aqueous, O - Other

Container Type: g - glass, p - poly/plastic, ag - amber glass, v - VOA

Note: Samples are discarded 14 days after results are reported unless other arrangements are made. Hazardous samples will be returned to client or disposed of at the client expense. The report for the analysis of the above samples is applicable only to those samples received by the laboratory with this COC. The liability of the laboratory is limited to the amount paid for on the report.



### Envirotech Analytical Laboratory

Printed: 2/16/2026 10:02:13AM

#### Sample Receipt Checklist (SRC)

Instructions: Please take note of any NO checkmarks.

If we receive no response concerning these items within 24 hours of the date of this notice, all the samples will be analyzed as requested.

Client: Enduring Resources, LLC	Date Received: 02/13/26 16:28	Work Order ID: E602179
Phone: (303) 573-1222	Date Logged In: 02/16/26 09:54	Logged In By: Caitlin Mars
Email: tfriesenhahn@enduringresources.com	Due Date: 02/20/26 17:00 (5 day TAT)	

#### Chain of Custody (COC)

- 1. Does the sample ID match the COC? Yes
- 2. Does the number of samples per sampling site location match the COC? Yes
- 3. Were samples dropped off by client or carrier? Yes
- 4. Was the COC complete, i.e., signatures, dates/times, requested analyses? Yes
- 5. Were all samples received within holding time? Yes

Carrier: Danny Burns

Note: Analysis, such as pH which should be conducted in the field, i.e, 15 minute hold time, are not included in this discussion.

#### Comments/Resolution

#### Sample Turn Around Time (TAT)

- 6. Did the COC indicate standard TAT, or Expedited TAT? Yes

#### Sample Cooler

- 7. Was a sample cooler received? Yes
- 8. If yes, was cooler received in good condition? Yes
- 9. Was the sample(s) received intact, i.e., not broken? Yes
- 10. Were custody/security seals present? No
- 11. If yes, were custody/security seals intact? NA
- 12. Was the sample received on ice? Yes

Note: Thermal preservation is not required, if samples are received within 15 minutes of sampling

- 13. See COC for individual sample temps. Samples outside of 0°C-6°C will be recorded in comments.

#### Sample Container

- 14. Are aqueous VOC samples present? No
- 15. Are VOC samples collected in VOA Vials? NA
- 16. Is the head space less than 6-8 mm (pea sized or less)? NA
- 17. Was a trip blank (TB) included for VOC analyses? NA
- 18. Are non-VOC samples collected in the correct containers? Yes
- 19. Is the appropriate volume/weight or number of sample containers collected? Yes

#### Field Label

- 20. Were field sample labels filled out with the minimum information:
  - Sample ID? Yes
  - Date/Time Collected? Yes
  - Collectors name? Yes

#### Sample Preservation

- 21. Does the COC or field labels indicate the samples were preserved? No
- 22. Are sample(s) correctly preserved? NA
- 24. Is lab filtration required and/or requested for dissolved metals? No

#### Multiphase Sample Matrix

- 26. Does the sample have more than one phase, i.e., multiphase? No
- 27. If yes, does the COC specify which phase(s) is to be analyzed? NA

#### Subcontract Laboratory

- 28. Are samples required to get sent to a subcontract laboratory? No
- 29. Was a subcontract laboratory specified by the client and if so who? NA Subcontract Lab: NA

#### Client Instruction

Signature of client authorizing changes to the COC or sample disposition.

Date



envirotech Inc.

Chain of Custody

<b>Client Information</b>		<b>Invoice Information</b>		<b>Lab Use Only</b>		<b>TAT</b>		<b>State</b>							
Client: <u>Enduring Resources</u>		Company: _____		Lab WO# <u>E602179</u>		Job Number <u>17065-0017</u>		1D	2D	3D	Std	NM	CO	UT	TX
Project Name: <u>Lybrook 2206 16A #221H</u>		Address: _____										x			
Project Manager: <u>Tim Friesenhahn</u>		City, State, Zip: _____													
Address: _____		Phone: _____													
City, State, Zip: _____		Email: _____													
Phone: _____		Miscellaneous: <u>Incident nAPP2519949953</u>													
Email: <u>tfriesenhahn@enduringresources.com</u>															

Sample Information										Analysis and Method							EPA Program			Remarks
Time Sampled	Date Sampled	Matrix	No. of Containers	Sample ID	Field	Filter	Lab Number	DRO/ORB by 8015	GRO/DRO by 8015	BTEX by 8021	VOC by 8260	Chloride 300.0	BGDOC - NM	TCECL 1005 - TX	RCRA 8 Metals	SDWA	CWA	RCRA		
Compliance Y or N																				
1051	2/12/2026	soil	1	SW06			1						x							2.8
1058	2/12/2026	soil	1	SW07			2						x							2.6
1107	2/12/2026	soil	1	SW08			3						x							2.4
1114	2/12/2026	soil	1	SW09			4						x							2.0
1121	2/12/2026	soil	1	SW10			5						x							2.4
1127	2/12/2026	soil	1	SW11			6						x							2.2
1132	2/12/2026	soil	1	SW12			7						x							1.9
1138	2/12/2026	soil	1	SW13			8						x							1.6
1147	2/12/2026	soil	1	SW14			9						x							2.2
1151	2/12/2026	soil	1	SW15			10						x							2.0

Additional Instructions: cc skahn@ensolum.com; shyde@ensolum.com; dburns@ensolum.com; gpalese@ensolum.com

I, (field sampler), attest to the validity and authenticity of this sample. I am aware that tampering with or intentionally mislabeling the sample location, date or time of collection is considered fraud and may be grounds for legal action.  
 Placed samples on hold per DB. 2/18/26 CW  
 Sampled by: Danny Burns/Grace Swanson

Relinquished by: (Signature) <u>[Signature]</u>	Date: <u>2-13-26</u>	Time: <u>16:28</u>	Received by: (Signature) <u>[Signature]</u>	Date: <u>2-13-26</u>	Time: <u>16:28</u>	Samples requiring thermal preservation must be reviewed on the day they are sampled or received packed in ice at an avg temp above 0 but less than 6C on subsequent days. Lab Use Only Received on ice: <u>(Y) N</u> T1 _____ T2 _____ T3 _____ AVG Temp °C _____
Relinquished by: (Signature)	Date:	Time:	Received by: (Signature)	Date:	Time:	
Relinquished by: (Signature)	Date:	Time:	Received by: (Signature)	Date:	Time:	
Relinquished by: (Signature)	Date:	Time:	Received by: (Signature)	Date:	Time:	

Sample Matrix: S - Soil, Sd - Solid, Sg - Sludge, A - Aqueous, O - Other  
 Container Type: g - glass, p - poly/plastic, ag - amber glass, v - VOA

Note: Samples are discarded 14 days after results are reported unless other arrangements are made. Hazardous samples will be returned to client or disposed of at the client expense. The report for the analysis of the above samples is applicable only to those samples received by the laboratory with this COC. The liability of the laboratory is limited to the amount paid for on the report.



Chain of Custody

Client Information				Invoice Information				Lab Use Only				TAT				State								
Client: Enduring Resources				Company:				Lab WO#		Job Number		1D	2D	3D	Std	NM	CO	UT	TX					
Project Name: Lybrook 2206 16A #221H				Address:				E1002179		17065.0017					x	x								
Project Manager: Tim Friesenhahn				City, State, Zip:																				
Address:				Phone:																				
City, State, Zip:				Email:																				
Phone:				Miscellaneous: Incident nAPP2519949953																				
Email: tfriesenhahn@enduringresources.com																								
Sample Information										Analysis and Method						EPA Program								
Time Sampled	Date Sampled	Matrix	No. of Containers	Sample ID	Field	Filter	Lab Number	DRO/DRO by 8015	GRO/DRO by 8015	BTEX by 8021	VOC by 8260	Chloride 3000	BGDOC - NM	TCLEL 1000 - TX	RCRA 8 Metals	SDWA	CWA	RCRA	Compliance	Y	or	N	PWSID #	Remarks
1202	2/12/2026	soil	1	SW16			11						x											1.1
1216	2/12/2026	soil	1	SW17			12						x											1.4
1224	2/12/2026	soil	1	SW18			13						x											1.2
1232	2/12/2026	soil	1	SW19			14						x											1.5
1249	2/12/2026	soil	1	SW20			15						x											1.6
1255	2/12/2026	soil	1	SW21			16						x											1.9
1259	2/12/2026	soil	1	SW22			17						x											2.2
1305	2/12/2026	soil	1	SW23			18						x											2.4
1312	2/12/2026	soil	1	SW24			19						x											1.9
1319	2/12/2026	soil	1	SW25			20						x											2.0
Additional Instructions: cc skahn@ensolum.com; shyde@ensolum.com; dburns@ensolum.com; gpalese@ensolum.com																								
Placed Samples on hold per DB 2/18/26 Cm																								
I, (field sampler), attest to the validity and authenticity of this sample. I am aware that tampering with or intentionally mislabeling the sample location, date or time of collection is considered fraud and may be grounds for legal action.																								
Sampled by: <i>DB/GS</i>																								
Relinquished by: (Signature)		Date		Time		Received by: (Signature)		Date		Time		Samples requiring thermal preservation must be received on ice the day they are sampled or received packed in ice at an avg temp above 0 but less than 6C on subsequent days.												
<i>[Signature]</i>		2-13-26		16:28		<i>[Signature]</i>		2-13-26		16:28		Lab Use Only												
Relinquished by: (Signature)		Date		Time		Received by: (Signature)		Date		Time		Received on ice: <input checked="" type="radio"/> Y <input type="radio"/> N												
Relinquished by: (Signature)		Date		Time		Received by: (Signature)		Date		Time		T1 _____ T2 _____ T3 _____												
Relinquished by: (Signature)		Date		Time		Received by: (Signature)		Date		Time		AVG Temp °C _____												
Sample Matrix: S - Soil, Sd - Solid, Sg - Sludge, A - Aqueous, O - Other															Container Type: g - glass, p - poly/plastic, ag - amber glass, v - VOA									
Note: Samples are discarded 14 days after results are reported unless other arrangements are made. Hazardous samples will be returned to client or disposed of at the client expense. The report for the analysis of the above samples is applicable only to those samples received by the laboratory with this COC. The liability of the laboratory is limited to the amount paid for on the report.																								



envirotech

Chain of Custody

Client Information				Invoice Information				Lab Use Only				TAT				State				
Client: Enduring Resources				Company:				Lab WO#		Job Number		1D	2D	3D	Std	NM	CO	UT	TX	
Project Name: Lybrook 2206 16A #221H				Address:				E1202179		17065.0067					x	x				
Project Manager: Tim Friesenhahn				City, State, Zip:																
Address:				Phone:																
City, State, Zip:				Email:																
Phone:				Miscellaneous: Incident nAPP2519949953																
Email: tfriesenhahn@enduringresources.com																				
Sample Information																				
Time Sampled	Date Sampled	Matrix	No. of Containers	Sample ID	Field Filter	Lab Number	DRO/ORO by 8015	GRO/DRO by 8015	BTEX by 8021	VOC by 8260	Chloride 300.0	BGDOC - NM	TCEQ 1005 - TX	RCRA 8 Metals	SDWA	CWA	RCRA			
															Compliance	Y	or	N		
															PWSID #					
															Remarks					
1325	2/12/2026	soil	1	SW26		21						x						1.4		
1408	2/12/2026	soil	1	SW27		22						x						2.9		
1411	2/12/2026	soil	1	SW28		23						x						2.6		
1415	2/12/2026	soil	1	SW29		24						x						2.5		
1420	2/12/2026	soil	1	SW30		25						x						1.8		
1120	2/12/2026	soil	1	SW31		26						x						1.5		
1122	2/12/2026	soil	1	SW32		27						x						1.6		
1128	2/12/2026	soil	1	SW33		28						x						1.4		
1145	2/12/2026	soil	1	SW34		29						x						2.0		
1140	2/12/2026	soil	1	SW35		30						x						2.2		
Additional Instructions: cc skahn@ensolum.com; shyde@ensolum.com; dburns@ensolum.com; gpalese@ensolum.com																				
Placed Samples on hold per DB 2/12/26 CM																				
I, (field sampler), attest to the validity and authenticity of this sample. I am aware that tampering with or intentionally mislabeling the sample location, date or time of collection is considered fraud and may be grounds for legal action.																				
Sampled by: <i>DB Tes</i>																				
Relinquished by: (Signature)				Date: 2-13-26		Time: 16:28		Received by: (Signature)				Date: 2-13-26		Time: 16:28		Samples requiring thermal preservation must be received on ice the day they are sampled or received packed in ice at an avg temp above 0 but less than 6C on subsequent days.				
Relinquished by: (Signature)				Date:		Time:		Received by: (Signature)				Date:		Time:		Lab Use Only Received on ice: <input checked="" type="checkbox"/> Y / <input type="checkbox"/> N				
Relinquished by: (Signature)				Date:		Time:		Received by: (Signature)				Date:		Time:		T1 _____ T2 _____ T3 _____				
Relinquished by: (Signature)				Date:		Time:		Received by: (Signature)				Date:		Time:		AVG Temp °C _____				
Sample Matrix: S - Soil, Sd - Solid, Sg - Sludge, A - Aqueous, O - Other												Container Type: g - glass, p - poly/plastic, ag - amber glass, v - VOA								
Note: Samples are discarded 14 days after results are reported unless other arrangements are made. Hazardous samples will be returned to client or disposed of at the client expense. The report for the analysis of the above samples is applicable only to those samples received by the laboratory with this COC. The liability of the laboratory is limited to the amount paid for on the report.																				



Chain of Custody

Client Information				Invoice Information				Lab Use Only				TAT				State			
Client: Enduring Resources				Company:				Lab WO#		Job Number		1D	2D	3D	Std	NM	CO	UT	TX
Project Name: Lybrook 2206 16A #221H				Address:				E1002179		1706510017					x	x			
Project Manager: Tim Friesenhahn				City, State, Zip:															
Address:				Phone:															
City, State, Zip:				Email:															
Phone:				Miscellaneous: Incident nAPP2519949953															
Email: tfriesenhahn@enduringresources.com																			
Sample Information										Analysis and Method						EPA Program			
Time Sampled	Date Sampled	Matrix	No. of Containers	Sample ID	Field	Filter	Lab Number	DRO/ORO by 8015	GRO/DRO by 8015	BTEX by 8021	VOC by 8260	Chloride 300.0	BGDOC - NM	TCU, TCU - TX	RCRA 8 Metals	SDWA	CWA	RCRA	
1220	2/12/2026	soil	1	SW36			31						x						
1224	2/12/2026	soil	1	SW37			32						x						
1232	2/12/2026	soil	1	SW38			33						x						
1234	2/12/2026	soil	1	SW39			34						x						
1111	2/12/2026	soil	1	FS24			35						x						
1114	2/12/2026	soil	1	FS25			36						x						
1125	2/12/2026	soil	1	FS26			37						x						
1130	2/12/2026	soil	1	FS27			38						x						
1031	2/13/2026	soil	1	FS28			39						x			X			
1035	2/13/2026	soil	1	FS29			40						x			1			
Additional Instructions: cc skahn@ensolum.com; shyde@ensolum.com; dburns@ensolum.com; gpalese@ensolum.com Placed samples on hold per DB 2/12/26 cm																			
I, (field sampler), attest to the validity and authenticity of this sample. I am aware that tampering with or intentionally mislabeling the sample location, date or time of collection is considered fraud and may be grounds for legal action.																			
Sampled by: <i>[Signature]</i>																			
Relinquished by: (Signature)				Date		Time		Received by: (Signature)				Date		Time		Samples requiring thermal preservation must be received on ice the day they are sampled or received packed in ice at an avg temp above 0 but less than 6C on subsequent days.			
<i>[Signature]</i>				2-13-26		16.28		<i>Carth Ma</i>				2-13-26		14028		Lab Use Only Received on ice: <input checked="" type="radio"/> Y <input type="radio"/> N			
Relinquished by: (Signature)				Date		Time		Received by: (Signature)				Date		Time		T1 _____ T2 _____ T3 _____			
Relinquished by: (Signature)				Date		Time		Received by: (Signature)				Date		Time		AVG Temp °C _____			
Sample Matrix: S - Soil, Sd - Solid, Sg - Sludge, A - Aqueous, O - Other																			
Container Type: g - glass, p - poly/plastic, ag - amber glass, v - VOA																			
Note: Samples are discarded 14 days after results are reported unless other arrangements are made. Hazardous samples will be returned to client or disposed of at the client expense. The report for the analysis of the above samples is applicable only to those samples received by the laboratory with this COC. The liability of the laboratory is limited to the amount paid for on the report.																			



envirotech

Chain of Custody

Client Information				Invoice Information				Lab Use Only				TAT				State			
Client: Enduring Resources				Company:				Lab WO#		Job Number		1D	2D	3D	Std	NM	CO	UT	TX
Project Name: Lybrook 2206 16A #221H				Address:				E602179		17065.0017					x	x			
Project Manager: Tim Friesenhahn				City, State, Zip:															
Address:				City, State, Zip:															
Phone:				Phone:															
Email: tfriesenhahn@enduringresources.com				Email:															
				Miscellaneous: Incident nAPP2519949953															
Sample Information										Analysis and Method						EPA Program			
Time Sampled	Date Sampled	Matrix	No. of Containers	Sample ID	Field	Filter	Lab Number	DRO/DRO by 8015	GRO/DRO by 8015	BTEX by 8021	VOC by 8260	Chloride 300.0	BGDOC - NM	16EG 1005 - TX	RCRA 8 Metals	SDWA	CWA	RCRA	
																Compliance	Y	or	N
										PWSID #						Remarks			
1040	2/13/2026	soil	1	FS30			41						x						x 2.2
1043	2/13/2026	soil	1	FS31			42						x						2.6
1047	2/13/2026	soil	1	FS32			43						x						2.0
1052	2/13/2026	soil	1	FS33			44						x						1.0
1055	2/13/2026	soil	1	FS34			45						x						1.4
1106	2/13/2026	soil	1	FS35			46						x						1.6
1111	2/13/2026	soil	1	FS36			47						x						2.0
1116	2/13/2026	soil	1	FS37			48						x						1.9
1119	2/13/2026	soil	1	FS38			49						x						1.7
1123	2/13/2026	soil	1	FS39			50						x						1.8

**Additional Instructions:** cc skahn@ensolum.com; shyde@ensolum.com; dburns@ensolum.com; gpalese@ensolum.com  
*Placed Samples on hold per DB 2/18/26 cm*

I, (field sampler), attest to the validity and authenticity of this sample. I am aware that tampering with or intentionally mislabeling the sample location, date or time of collection is considered fraud and may be grounds for legal action.

Sampled by: *DB GS*

Relinquished by: (Signature) <i>[Signature]</i>	Date: 2-13-26	Time: 16:28	Received by: (Signature) <i>Cathy Mar</i>	Date: 2-13-26	Time: 11:28
Relinquished by: (Signature)	Date:	Time:	Received by: (Signature)	Date:	Time:
Relinquished by: (Signature)	Date:	Time:	Received by: (Signature)	Date:	Time:
Relinquished by: (Signature)	Date:	Time:	Received by: (Signature)	Date:	Time:

Samples requiring thermal preservation must be received on ice the day they are sampled or received packed in ice at an avg temp above 0 but less than 6C on subsequent days.

Lab Use Only  
 Received on ice:  Y  N

T1 \_\_\_\_\_ T2 \_\_\_\_\_ T3 \_\_\_\_\_

AVG Temp °C \_\_\_\_\_

Sample Matrix: S - Soil, Sd - Solid, Sg - Sludge, A - Aqueous, O - Other  
 Container Type: g - glass, p - poly/plastic, ag - amber glas., v - VOA

Note: Samples are discarded 14 days after results are reported unless other arrangements are made. Hazardous samples will be returned to client or disposed of at the client expense. The report for the analysis of the above samples is applicable only to those samples received by the laboratory with this COC. The liability of the laboratory is limited to the amount paid for on the report.



Chain of Custody

Client Information				Invoice Information				Lab Use Only				TAT				State							
Client: Enduring Resources				Company:				Lab WO#		Job Number		1D	2D	3D	Std	NM	CO	UT	TX				
Project Name: Lybrook 2206 16A #221H				Address:				E 602179		170605-0017					X	X							
Project Manager: Tim Friesenhahn				City, State, Zip:																			
Address:				Phone:																			
City, State, Zip:				Email:																			
Phone:				Miscellaneous: Incident nAPP2519949953																			
Email: tfriesenhahn@enduringresources.com																							
Sample Information										Analysis and Method						EPA Program							
Time Sampled	Date Sampled	Matrix	No. of Containers	Sample ID	Field	Filter	Lab Number	DRO/DRO by 8015	GRO/DRO by 8015	BTEX by 8021	VOC by 8260	Chloride 3000	BGDOC - NM	TCU 1005 - TX	RCRA 8 Metals	SDWA	CWA	RCRA					
																Compliance	Y	or	N				
																PWSID #							
																			Remarks				
1126	2/13/2026	soil	1	FS40			51						X						X 1.9				
1129	2/13/2026	soil	1	FS41			52						X						2.6				
1136	2/13/2026	soil	1	FS42			53						X						2.4				
1139	2/13/2026	soil	1	FS43			54						X						1.8				
1145	2/13/2026	soil	1	FS44			55						X						1.5				
1150	2/13/2026	soil	1	FS45			56						X						2.2				
1202	2/13/2026	soil	1	FS46			57						X						2.5				
1207	2/13/2026	soil	1	FS47			58						X						2.5				
1216	2/13/2026	soil	1	FS48			59						X						2.6				
1220	2/13/2026	soil	1	FS49			60						X						1.8				
Additional Instructions: cc skahn@ensolum.com; shyde@ensolum.com; dburns@ensolum.com; gpalese@ensolum.com Placed samples on hold per DB 2/18/26 CW																							
I, (field sampler), attest to the validity and authenticity of this sample. I am aware that tampering with or intentionally mislabeling the sample location, date or time of collection is considered fraud and may be grounds for legal action.																							
Sampled by: <i>DB/GS</i>																							
Relinquished by: (Signature)				Date: 2-13-26		Time: 16:48		Received by: (Signature)				Date: 2-13-26		Time: 16:28		Samples requiring thermal preservation must be received on ice the day they are sampled or received packed in ice at an avg. temp above 0 but less than 6C on subsequent days.							
Relinquished by: (Signature)				Date:		Time:		Received by: (Signature)				Date:		Time:		Lab Use Only Received on ice: <input checked="" type="radio"/> Y / <input type="radio"/> N							
Relinquished by: (Signature)				Date:		Time:		Received by: (Signature)				Date:		Time:		T1 _____ T2 _____ T3 _____							
Relinquished by: (Signature)				Date:		Time:		Received by: (Signature)				Date:		Time:		AVG Temp °C _____							
Sample Matrix: S - Soil, Sd - Solid, Sg - Sludge, A - Aqueous, O - Other																Container Type: g - glass, p - poly/plastic, ag - amber glass, v - VOA							
Note: Samples are discarded 14 days after results are reported unless other arrangements are made. Hazardous samples will be returned to client or disposed of at the client expense. The report for the analysis of the above samples is applicable only to those samples received by the laboratory with this COC. The liability of the laboratory is limited to the amount paid for on the report.																							



Chain of Custody

<b>Client Information</b>		<b>Invoice Information</b>		<b>Lab Use Only</b>				<b>TAT</b>				<b>State</b>			
Client: Enduring Resources		Company:		Lab WO#		Job Number		1D	2D	3D	Std	NM	CO	UT	TX
Project Name: Lybrook 2206 16A #221H		Address:		E602179		17065-0017					x	x			
Project Manager: Tim Friesenhahn		City, State, Zip:													
Address:		Phone:													
City, State, Zip:		Email:													
Phone:		Miscellaneous: Incident nAPP2519949953													
Email: tfriesenhahn@enduringresources.com															

Sample Information										Analysis and Method								EPA Program						
Time Sampled	Date Sampled	Matrix	No. of Containers	Sample ID	Field Filter	Lab Number	DRO/ORO by 8015	GRO/DRO by 8015	BTEX by 8021	VOC by 8260	Chloride 300.0	BGDOC - NM	TCE4, DMS - 1X	PCRA 8 Metals	SDWA	CWA	RCRA	Compliance	Y	or	N	PWSID #	Remarks	
1224	2/13/2026	soil	1	FS50		601						x												1.8

Additional Instructions: cc skahn@ensolum.com; shyde@ensolum.com; dburns@ensolum.com; gpalese@ensolum.com

Placed samples on hold per DB 2/18/26 CW

I, (field sampler), attest to the validity and authenticity of this sample. I am aware that tampering with or intentionally mislabeling the sample location, date or time of collection is considered fraud and may be grounds for legal action.

Sampled by: DB/GS																							
Relinquished by: (Signature)	Date	Time	Received by: (Signature)	Date	Time	Samples requiring thermal preservation must be received on ice the day they are sampled or received parked in ice at an avg temp above 0 but less than 6C on subsequent days						Lab Use Only											
DB/GS	2-13-26	16:28	Caith Ma	2-13-26	16:28							Received on ice: (Y) N											
Relinquished by: (Signature)	Date	Time	Received by: (Signature)	Date	Time							T1		T2		T3							
Relinquished by: (Signature)	Date	Time	Received by: (Signature)	Date	Time							AVG Temp °C											

Sample Matrix: S - Soil, Sd - Solid, Sg - Sludge, A - Aqueous, O - Other

Container Type: g - glass, p - poly/plastic, ag - amber glass, v - VOA

Note: Samples are discarded 14 days after results are reported unless other arrangements are made. Hazardous samples will be returned to client or disposed of at the client expense. The report for the analysis of the above samples is applicable only to those samples received by the laboratory with this COC. The liability of the laboratory is limited to the amount paid for on the report.



Report to:  
Tim Friesenhahn

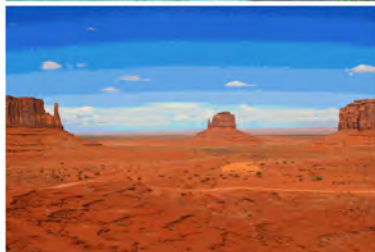

# envirotech

*Practical Solutions for a Better Tomorrow*

## Analytical Report

Enduring Resources, LLC

Project Name: Lybrook 2206 16A #221H

Work Order: E602259

Job Number: 17065-0017

Received: 2/20/2026

Revision: 1

Report Reviewed By:

Walter Hinchman  
Laboratory Director  
2/27/26

5796 U.S. Hwy 64  
Farmington, NM 87401

Phone: (505) 632-1881  
Envirotech-inc.com



Envirotech Inc. certifies the test results meet all requirements of TNI unless noted otherwise.  
Statement of Data Authenticity: Envirotech Inc, attests the data reported has not been altered in any way.  
Partial or incomplete reproduction of this report is prohibited, unless approved by Envirotech Inc.  
Envirotech Inc, holds the Utah TNI certification NM00979 for data reported.  
Envirotech Inc, holds the Texas TNI certification T104704557 for data reported.



Date Reported: 2/27/26

Tim Friesenhahn  
6300 S Syracuse Way Suite 525  
Centennial, CO 80111

Project Name: Lybrook 2206 16A #221H  
Workorder: E602259  
Date Received: 2/20/2026 2:56:00PM

Tim Friesenhahn,

Thank you for choosing Envirotech, Inc. as your analytical testing laboratory for the sample(s) received on, 2/20/2026 2:56:00PM, under the Project Name: Lybrook 2206 16A #221H.

The analytical test results summarized in this report with the Project Name: Lybrook 2206 16A #221H apply to the individual samples collected, identified and submitted bearing the project name on the enclosed chain-of-custody. Subcontracted sample analyses not conducted by Envirotech, Inc., are attached in full as issued by the subcontract laboratory.

Please review the Chain-of-Custody (COC) and Sample Receipt Checklist (SRC) for any issues regarding sample receipt temperature, containers, preservation etc. To best understand your test results, review the entire report summarizing your sample data and the associated quality control batch data.

All reported data in this analytical report were analyzed according to the referenced method(s) and are in compliance with the latest NELAC/TNI standards, unless otherwise noted. Samples or analytical quality control parameters not meeting specific QC criteria are qualified with a data flag. Data flag definitions are located in the Notes and Definitions section of this analytical report.

If you have any questions concerning this report, please feel free to contact Envirotech, Inc.

Respectfully,

**Walter Hinchman**  
Laboratory Director  
Office: 505-632-1881  
Cell: 775-287-1762  
[whinchman@envirotech-inc.com](mailto:whinchman@envirotech-inc.com)

**Raina Schwanz**  
Laboratory Administrator  
Office: 505-632-1881  
[rainaschwanz@envirotech-inc.com](mailto:rainaschwanz@envirotech-inc.com)

Field Offices:

**Southern New Mexico Area**

**Lynn Jarboe**  
Laboratory Technical Representative  
Office: 505-421-LABS(5227)  
Cell: 505-320-4759  
[ljjarboe@envirotech-inc.com](mailto:ljjarboe@envirotech-inc.com)

**Michelle Gonzales**  
Client Representative  
Office: 505-421-LABS(5227)  
Cell: 505-947-8222  
[mgonzales@envirotech-inc.com](mailto:mgonzales@envirotech-inc.com)

Envirotech Web Address: [www.envirotech-inc.com](http://www.envirotech-inc.com)

## Table of Contents

Title Page	1
Cover Page	2
Table of Contents	3
Sample Summary	5
Sample Data	6
FS28R	6
FS29R	7
FS30R	8
FS31R	9
FS32R	10
FS33R	11
FS34R	12
FS35R	13
FS36R	14
FS37R	15
FS38R	16
FS39R	17
FS40R	18
FS41R	19
FS42R	20
FS43R	21
FS44R	22
FS45R	23
FS46R	24
FS47R	25

## Table of Contents (continued)

FS48R	26
FS49R	27
FS50R	28
QC Summary Data	29
QC - Volatile Organic Compounds by EPA8260B	29
QC - Volatile Organics by EPA 8021B	30
QC - Nonhalogenated Organics by EPA 8015D - GRO	31
QC - Nonhalogenated Organics by EPA 8015D - DRO/ORO	33
QC - Anions by EPA 300.0/9056A	35
Definitions and Notes	37
Chain of Custody etc.	38

## Sample Summary

Enduring Resources, LLC  
6300 S Syracuse Way Suite 525  
Centennial CO, 80111

Project Name: Lybrook 2206 16A #221H  
Project Number: 17065-0017  
Project Manager: Tim Friesenhahn

**Reported:**  
02/27/26 13:54

Client Sample ID	Lab Sample ID	Matrix	Sampled	Received	Container
FS28R	E602259-01A	Soil	02/20/26	02/20/26	Glass Jar, 2 oz.
FS29R	E602259-02A	Soil	02/20/26	02/20/26	Glass Jar, 2 oz.
FS30R	E602259-03A	Soil	02/20/26	02/20/26	Glass Jar, 2 oz.
FS31R	E602259-04A	Soil	02/20/26	02/20/26	Glass Jar, 2 oz.
FS32R	E602259-05A	Soil	02/20/26	02/20/26	Glass Jar, 2 oz.
FS33R	E602259-06A	Soil	02/20/26	02/20/26	Glass Jar, 2 oz.
FS34R	E602259-07A	Soil	02/20/26	02/20/26	Glass Jar, 2 oz.
FS35R	E602259-08A	Soil	02/20/26	02/20/26	Glass Jar, 2 oz.
FS36R	E602259-09A	Soil	02/20/26	02/20/26	Glass Jar, 2 oz.
FS37R	E602259-10A	Soil	02/20/26	02/20/26	Glass Jar, 2 oz.
FS38R	E602259-11A	Soil	02/20/26	02/20/26	Glass Jar, 2 oz.
FS39R	E602259-12A	Soil	02/20/26	02/20/26	Glass Jar, 2 oz.
FS40R	E602259-13A	Soil	02/20/26	02/20/26	Glass Jar, 2 oz.
FS41R	E602259-14A	Soil	02/20/26	02/20/26	Glass Jar, 2 oz.
FS42R	E602259-15A	Soil	02/20/26	02/20/26	Glass Jar, 2 oz.
FS43R	E602259-16A	Soil	02/20/26	02/20/26	Glass Jar, 2 oz.
FS44R	E602259-17A	Soil	02/20/26	02/20/26	Glass Jar, 2 oz.
FS45R	E602259-18A	Soil	02/20/26	02/20/26	Glass Jar, 2 oz.
FS46R	E602259-19A	Soil	02/20/26	02/20/26	Glass Jar, 2 oz.
FS47R	E602259-20A	Soil	02/20/26	02/20/26	Glass Jar, 2 oz.
FS48R	E602259-21A	Soil	02/20/26	02/20/26	Glass Jar, 2 oz.
FS49R	E602259-22A	Soil	02/20/26	02/20/26	Glass Jar, 2 oz.
FS50R	E602259-23A	Soil	02/20/26	02/20/26	Glass Jar, 2 oz.



### Sample Data

Enduring Resources, LLC 6300 S Syracuse Way Suite 525 Centennial CO, 80111	Project Name: Lybrook 2206 16A #221H Project Number: 17065-0017 Project Manager: Tim Friesenhahn	<b>Reported:</b> 2/27/2026 1:54:44PM
--	--	---

**FS28R**

**E602259-01**

Analyte	Result	Reporting Limit	Dilution	Prepared	Analyzed	Notes
<b>Volatile Organics by EPA 8021B</b>	mg/kg	mg/kg	Analyst: SL		Batch: 2609023	
Benzene	ND	0.0250	1	02/23/26	02/25/26	
Ethylbenzene	ND	0.0250	1	02/23/26	02/25/26	
Toluene	ND	0.0250	1	02/23/26	02/25/26	
o-Xylene	ND	0.0250	1	02/23/26	02/25/26	
p,m-Xylene	ND	0.0500	1	02/23/26	02/25/26	
Total Xylenes	ND	0.0250	1	02/23/26	02/25/26	
<i>Surrogate: 4-Bromochlorobenzene-PID</i>		96.6 %	70-130	02/23/26	02/25/26	
<b>Nonhalogenated Organics by EPA 8015D - GRO</b>	mg/kg	mg/kg	Analyst: SL		Batch: 2609023	
Gasoline Range Organics (C6-C10)	ND	20.0	1	02/23/26	02/25/26	
<i>Surrogate: 1-Chloro-4-fluorobenzene-FID</i>		92.3 %	70-130	02/23/26	02/25/26	
<b>Nonhalogenated Organics by EPA 8015D - DRO/ORO</b>	mg/kg	mg/kg	Analyst: KH		Batch: 2609030	
Diesel Range Organics (C10-C28)	ND	25.0	1	02/24/26	02/25/26	
Oil Range Organics (C28-C36)	ND	50.0	1	02/24/26	02/25/26	
<i>Surrogate: n-Nonane</i>		108 %	61-141	02/24/26	02/25/26	
<b>Anions by EPA 300.0/9056A</b>	mg/kg	mg/kg	Analyst: TP		Batch: 2609073	
Chloride	22.6	20.0	1	02/24/26	02/26/26	



### Sample Data

Enduring Resources, LLC 6300 S Syracuse Way Suite 525 Centennial CO, 80111	Project Name: Lybrook 2206 16A #221H Project Number: 17065-0017 Project Manager: Tim Friesenhahn	<b>Reported:</b> 2/27/2026 1:54:44PM
--	--	---

**FS29R**

**E602259-02**

Analyte	Result	Reporting Limit	Dilution	Prepared	Analyzed	Notes
<b>Volatile Organics by EPA 8021B</b>	mg/kg	mg/kg		Analyst: SL		Batch: 2609023
Benzene	ND	0.0250	1	02/23/26	02/25/26	
Ethylbenzene	ND	0.0250	1	02/23/26	02/25/26	
Toluene	ND	0.0250	1	02/23/26	02/25/26	
o-Xylene	ND	0.0250	1	02/23/26	02/25/26	
p,m-Xylene	ND	0.0500	1	02/23/26	02/25/26	
Total Xylenes	ND	0.0250	1	02/23/26	02/25/26	
<i>Surrogate: 4-Bromochlorobenzene-PID</i>		97.0 %	70-130	02/23/26	02/25/26	
<b>Nonhalogenated Organics by EPA 8015D - GRO</b>	mg/kg	mg/kg		Analyst: SL		Batch: 2609023
Gasoline Range Organics (C6-C10)	ND	20.0	1	02/23/26	02/25/26	
<i>Surrogate: 1-Chloro-4-fluorobenzene-FID</i>		91.7 %	70-130	02/23/26	02/25/26	
<b>Nonhalogenated Organics by EPA 8015D - DRO/ORO</b>	mg/kg	mg/kg		Analyst: KH		Batch: 2609030
Diesel Range Organics (C10-C28)	ND	25.0	1	02/24/26	02/25/26	
Oil Range Organics (C28-C36)	ND	50.0	1	02/24/26	02/25/26	
<i>Surrogate: n-Nonane</i>		103 %	61-141	02/24/26	02/25/26	
<b>Anions by EPA 300.0/9056A</b>	mg/kg	mg/kg		Analyst: TP		Batch: 2609073
Chloride	ND	20.0	1	02/24/26	02/26/26	



### Sample Data

Enduring Resources, LLC 6300 S Syracuse Way Suite 525 Centennial CO, 80111	Project Name: Lybrook 2206 16A #221H Project Number: 17065-0017 Project Manager: Tim Friesenhahn	<b>Reported:</b> 2/27/2026 1:54:44PM
--	--	---

**FS30R**

**E602259-03**

Analyte	Result	Reporting Limit	Dilution	Prepared	Analyzed	Notes
<b>Volatile Organics by EPA 8021B</b>	mg/kg	mg/kg		Analyst: SL		Batch: 2609023
Benzene	ND	0.0250	1	02/23/26	02/25/26	
Ethylbenzene	ND	0.0250	1	02/23/26	02/25/26	
Toluene	ND	0.0250	1	02/23/26	02/25/26	
o-Xylene	ND	0.0250	1	02/23/26	02/25/26	
p,m-Xylene	ND	0.0500	1	02/23/26	02/25/26	
Total Xylenes	ND	0.0250	1	02/23/26	02/25/26	
<i>Surrogate: 4-Bromochlorobenzene-PID</i>		99.2 %	70-130	02/23/26	02/25/26	
<b>Nonhalogenated Organics by EPA 8015D - GRO</b>	mg/kg	mg/kg		Analyst: SL		Batch: 2609023
Gasoline Range Organics (C6-C10)	ND	20.0	1	02/23/26	02/25/26	
<i>Surrogate: 1-Chloro-4-fluorobenzene-FID</i>		92.8 %	70-130	02/23/26	02/25/26	
<b>Nonhalogenated Organics by EPA 8015D - DRO/ORO</b>	mg/kg	mg/kg		Analyst: KH		Batch: 2609030
Diesel Range Organics (C10-C28)	ND	25.0	1	02/24/26	02/25/26	
Oil Range Organics (C28-C36)	ND	50.0	1	02/24/26	02/25/26	
<i>Surrogate: n-Nonane</i>		106 %	61-141	02/24/26	02/25/26	
<b>Anions by EPA 300.0/9056A</b>	mg/kg	mg/kg		Analyst: TP		Batch: 2609073
Chloride	ND	20.0	1	02/24/26	02/26/26	



### Sample Data

Enduring Resources, LLC 6300 S Syracuse Way Suite 525 Centennial CO, 80111	Project Name: Lybrook 2206 16A #221H Project Number: 17065-0017 Project Manager: Tim Friesenhahn	<b>Reported:</b> 2/27/2026 1:54:44PM
--	--	---

**FS31R**

**E602259-04**

Analyte	Result	Reporting Limit	Dilution	Prepared	Analyzed	Notes
<b>Volatile Organics by EPA 8021B</b>	mg/kg	mg/kg		Analyst: SL		Batch: 2609023
Benzene	ND	0.0250	1	02/23/26	02/25/26	
Ethylbenzene	ND	0.0250	1	02/23/26	02/25/26	
Toluene	ND	0.0250	1	02/23/26	02/25/26	
o-Xylene	ND	0.0250	1	02/23/26	02/25/26	
p,m-Xylene	ND	0.0500	1	02/23/26	02/25/26	
Total Xylenes	ND	0.0250	1	02/23/26	02/25/26	
<i>Surrogate: 4-Bromochlorobenzene-PID</i>		99.6 %	70-130	02/23/26	02/25/26	
<b>Nonhalogenated Organics by EPA 8015D - GRO</b>	mg/kg	mg/kg		Analyst: SL		Batch: 2609023
Gasoline Range Organics (C6-C10)	ND	20.0	1	02/23/26	02/25/26	
<i>Surrogate: 1-Chloro-4-fluorobenzene-FID</i>		93.1 %	70-130	02/23/26	02/25/26	
<b>Nonhalogenated Organics by EPA 8015D - DRO/ORO</b>	mg/kg	mg/kg		Analyst: KH		Batch: 2609030
Diesel Range Organics (C10-C28)	ND	25.0	1	02/24/26	02/25/26	
Oil Range Organics (C28-C36)	ND	50.0	1	02/24/26	02/25/26	
<i>Surrogate: n-Nonane</i>		103 %	61-141	02/24/26	02/25/26	
<b>Anions by EPA 300.0/9056A</b>	mg/kg	mg/kg		Analyst: TP		Batch: 2609073
Chloride	ND	20.0	1	02/24/26	02/26/26	



### Sample Data

Enduring Resources, LLC 6300 S Syracuse Way Suite 525 Centennial CO, 80111	Project Name: Lybrook 2206 16A #221H Project Number: 17065-0017 Project Manager: Tim Friesenhahn	<b>Reported:</b> 2/27/2026 1:54:44PM
--	--	---

**FS32R**

**E602259-05**

Analyte	Result	Reporting Limit	Dilution	Prepared	Analyzed	Notes
<b>Volatile Organics by EPA 8021B</b>	mg/kg	mg/kg		Analyst: SL		Batch: 2609023
Benzene	ND	0.0250	1	02/23/26	02/25/26	
Ethylbenzene	ND	0.0250	1	02/23/26	02/25/26	
Toluene	ND	0.0250	1	02/23/26	02/25/26	
o-Xylene	ND	0.0250	1	02/23/26	02/25/26	
p,m-Xylene	ND	0.0500	1	02/23/26	02/25/26	
Total Xylenes	ND	0.0250	1	02/23/26	02/25/26	
<i>Surrogate: 4-Bromochlorobenzene-PID</i>		99.9 %	70-130	02/23/26	02/25/26	
<b>Nonhalogenated Organics by EPA 8015D - GRO</b>	mg/kg	mg/kg		Analyst: SL		Batch: 2609023
Gasoline Range Organics (C6-C10)	ND	20.0	1	02/23/26	02/25/26	
<i>Surrogate: 1-Chloro-4-fluorobenzene-FID</i>		93.2 %	70-130	02/23/26	02/25/26	
<b>Nonhalogenated Organics by EPA 8015D - DRO/ORO</b>	mg/kg	mg/kg		Analyst: KH		Batch: 2609030
Diesel Range Organics (C10-C28)	ND	25.0	1	02/24/26	02/25/26	
Oil Range Organics (C28-C36)	ND	50.0	1	02/24/26	02/25/26	
<i>Surrogate: n-Nonane</i>		104 %	61-141	02/24/26	02/25/26	
<b>Anions by EPA 300.0/9056A</b>	mg/kg	mg/kg		Analyst: TP		Batch: 2609073
Chloride	ND	20.0	1	02/24/26	02/26/26	



### Sample Data

Enduring Resources, LLC 6300 S Syracuse Way Suite 525 Centennial CO, 80111	Project Name: Lybrook 2206 16A #221H Project Number: 17065-0017 Project Manager: Tim Friesenhahn	<b>Reported:</b> 2/27/2026 1:54:44PM
--	--	---

**FS33R**

**E602259-06**

Analyte	Result	Reporting Limit	Dilution	Prepared	Analyzed	Notes
<b>Volatile Organics by EPA 8021B</b>						
	mg/kg	mg/kg		Analyst: SL		Batch: 2609023
Benzene	ND	0.0250	1	02/23/26	02/25/26	
Ethylbenzene	ND	0.0250	1	02/23/26	02/25/26	
Toluene	ND	0.0250	1	02/23/26	02/25/26	
o-Xylene	ND	0.0250	1	02/23/26	02/25/26	
p,m-Xylene	ND	0.0500	1	02/23/26	02/25/26	
Total Xylenes	ND	0.0250	1	02/23/26	02/25/26	
<i>Surrogate: 4-Bromochlorobenzene-PID</i>						
	98.8 %	70-130		02/23/26	02/25/26	
<b>Nonhalogenated Organics by EPA 8015D - GRO</b>						
	mg/kg	mg/kg		Analyst: SL		Batch: 2609023
Gasoline Range Organics (C6-C10)	ND	20.0	1	02/23/26	02/25/26	
<i>Surrogate: 1-Chloro-4-fluorobenzene-FID</i>						
	93.3 %	70-130		02/23/26	02/25/26	
<b>Nonhalogenated Organics by EPA 8015D - DRO/ORO</b>						
	mg/kg	mg/kg		Analyst: KH		Batch: 2609030
Diesel Range Organics (C10-C28)	ND	25.0	1	02/24/26	02/25/26	
Oil Range Organics (C28-C36)	ND	50.0	1	02/24/26	02/25/26	
<i>Surrogate: n-Nonane</i>						
	106 %	61-141		02/24/26	02/25/26	
<b>Anions by EPA 300.0/9056A</b>						
	mg/kg	mg/kg		Analyst: TP		Batch: 2609073
Chloride	ND	20.0	1	02/24/26	02/26/26	



### Sample Data

Enduring Resources, LLC 6300 S Syracuse Way Suite 525 Centennial CO, 80111	Project Name: Lybrook 2206 16A #221H Project Number: 17065-0017 Project Manager: Tim Friesenhahn	<b>Reported:</b> 2/27/2026 1:54:44PM
--	--	---

**FS34R**

**E602259-07**

Analyte	Result	Reporting Limit	Dilution	Prepared	Analyzed	Notes
<b>Volatile Organics by EPA 8021B</b>	mg/kg	mg/kg		Analyst: SL		Batch: 2609023
Benzene	ND	0.0250	1	02/23/26	02/25/26	
Ethylbenzene	ND	0.0250	1	02/23/26	02/25/26	
Toluene	ND	0.0250	1	02/23/26	02/25/26	
o-Xylene	ND	0.0250	1	02/23/26	02/25/26	
p,m-Xylene	ND	0.0500	1	02/23/26	02/25/26	
Total Xylenes	ND	0.0250	1	02/23/26	02/25/26	
<i>Surrogate: 4-Bromochlorobenzene-PID</i>		97.2 %	70-130	02/23/26	02/25/26	
<b>Nonhalogenated Organics by EPA 8015D - GRO</b>	mg/kg	mg/kg		Analyst: SL		Batch: 2609023
Gasoline Range Organics (C6-C10)	ND	20.0	1	02/23/26	02/25/26	
<i>Surrogate: 1-Chloro-4-fluorobenzene-FID</i>		92.7 %	70-130	02/23/26	02/25/26	
<b>Nonhalogenated Organics by EPA 8015D - DRO/ORO</b>	mg/kg	mg/kg		Analyst: KH		Batch: 2609030
Diesel Range Organics (C10-C28)	ND	25.0	1	02/24/26	02/25/26	
Oil Range Organics (C28-C36)	ND	50.0	1	02/24/26	02/25/26	
<i>Surrogate: n-Nonane</i>		107 %	61-141	02/24/26	02/25/26	
<b>Anions by EPA 300.0/9056A</b>	mg/kg	mg/kg		Analyst: TP		Batch: 2609073
Chloride	ND	20.0	1	02/24/26	02/26/26	



### Sample Data

Enduring Resources, LLC 6300 S Syracuse Way Suite 525 Centennial CO, 80111	Project Name: Lybrook 2206 16A #221H Project Number: 17065-0017 Project Manager: Tim Friesenhahn	<b>Reported:</b> 2/27/2026 1:54:44PM
--	--	---

**FS35R**

**E602259-08**

Analyte	Result	Reporting Limit	Dilution	Prepared	Analyzed	Notes
<b>Volatile Organics by EPA 8021B</b>	mg/kg	mg/kg		Analyst: SL		Batch: 2609023
Benzene	ND	0.0250	1	02/23/26	02/25/26	
Ethylbenzene	ND	0.0250	1	02/23/26	02/25/26	
Toluene	ND	0.0250	1	02/23/26	02/25/26	
o-Xylene	ND	0.0250	1	02/23/26	02/25/26	
p,m-Xylene	ND	0.0500	1	02/23/26	02/25/26	
Total Xylenes	ND	0.0250	1	02/23/26	02/25/26	
<i>Surrogate: 4-Bromochlorobenzene-PID</i>		96.7 %	70-130	02/23/26	02/25/26	
<b>Nonhalogenated Organics by EPA 8015D - GRO</b>	mg/kg	mg/kg		Analyst: SL		Batch: 2609023
Gasoline Range Organics (C6-C10)	ND	20.0	1	02/23/26	02/25/26	
<i>Surrogate: 1-Chloro-4-fluorobenzene-FID</i>		93.6 %	70-130	02/23/26	02/25/26	
<b>Nonhalogenated Organics by EPA 8015D - DRO/ORO</b>	mg/kg	mg/kg		Analyst: KH		Batch: 2609030
Diesel Range Organics (C10-C28)	ND	25.0	1	02/24/26	02/25/26	
Oil Range Organics (C28-C36)	ND	50.0	1	02/24/26	02/25/26	
<i>Surrogate: n-Nonane</i>		107 %	61-141	02/24/26	02/25/26	
<b>Anions by EPA 300.0/9056A</b>	mg/kg	mg/kg		Analyst: TP		Batch: 2609073
Chloride	ND	20.0	1	02/24/26	02/26/26	



### Sample Data

Enduring Resources, LLC 6300 S Syracuse Way Suite 525 Centennial CO, 80111	Project Name: Lybrook 2206 16A #221H Project Number: 17065-0017 Project Manager: Tim Friesenhahn	<b>Reported:</b> 2/27/2026 1:54:44PM
--	--	---

**FS36R**

**E602259-09**

Analyte	Result	Reporting Limit	Dilution	Prepared	Analyzed	Notes
<b>Volatile Organics by EPA 8021B</b>	mg/kg	mg/kg		Analyst: SL		Batch: 2609023
Benzene	ND	0.0250	1	02/23/26	02/25/26	
Ethylbenzene	ND	0.0250	1	02/23/26	02/25/26	
Toluene	ND	0.0250	1	02/23/26	02/25/26	
o-Xylene	ND	0.0250	1	02/23/26	02/25/26	
p,m-Xylene	ND	0.0500	1	02/23/26	02/25/26	
Total Xylenes	ND	0.0250	1	02/23/26	02/25/26	
<i>Surrogate: 4-Bromochlorobenzene-PID</i>		98.4 %	70-130	02/23/26	02/25/26	
<b>Nonhalogenated Organics by EPA 8015D - GRO</b>	mg/kg	mg/kg		Analyst: SL		Batch: 2609023
Gasoline Range Organics (C6-C10)	ND	20.0	1	02/23/26	02/25/26	
<i>Surrogate: 1-Chloro-4-fluorobenzene-FID</i>		93.6 %	70-130	02/23/26	02/25/26	
<b>Nonhalogenated Organics by EPA 8015D - DRO/ORO</b>	mg/kg	mg/kg		Analyst: KH		Batch: 2609030
Diesel Range Organics (C10-C28)	ND	25.0	1	02/24/26	02/25/26	
Oil Range Organics (C28-C36)	ND	50.0	1	02/24/26	02/25/26	
<i>Surrogate: n-Nonane</i>		106 %	61-141	02/24/26	02/25/26	
<b>Anions by EPA 300.0/9056A</b>	mg/kg	mg/kg		Analyst: TP		Batch: 2609073
Chloride	ND	20.0	1	02/24/26	02/26/26	



### Sample Data

Enduring Resources, LLC 6300 S Syracuse Way Suite 525 Centennial CO, 80111	Project Name: Lybrook 2206 16A #221H Project Number: 17065-0017 Project Manager: Tim Friesenhahn	<b>Reported:</b> 2/27/2026 1:54:44PM
--	--	---

**FS37R**

**E602259-10**

Analyte	Result	Reporting Limit	Dilution	Prepared	Analyzed	Notes
<b>Volatile Organics by EPA 8021B</b>	mg/kg	mg/kg		Analyst: SL		Batch: 2609023
Benzene	ND	0.0250	1	02/23/26	02/25/26	
Ethylbenzene	ND	0.0250	1	02/23/26	02/25/26	
Toluene	ND	0.0250	1	02/23/26	02/25/26	
o-Xylene	ND	0.0250	1	02/23/26	02/25/26	
p,m-Xylene	ND	0.0500	1	02/23/26	02/25/26	
Total Xylenes	ND	0.0250	1	02/23/26	02/25/26	
<i>Surrogate: 4-Bromochlorobenzene-PID</i>		100 %	70-130	02/23/26	02/25/26	
<b>Nonhalogenated Organics by EPA 8015D - GRO</b>	mg/kg	mg/kg		Analyst: SL		Batch: 2609023
Gasoline Range Organics (C6-C10)	ND	20.0	1	02/23/26	02/25/26	
<i>Surrogate: 1-Chloro-4-fluorobenzene-FID</i>		92.5 %	70-130	02/23/26	02/25/26	
<b>Nonhalogenated Organics by EPA 8015D - DRO/ORO</b>	mg/kg	mg/kg		Analyst: KH		Batch: 2609030
Diesel Range Organics (C10-C28)	ND	25.0	1	02/24/26	02/25/26	
Oil Range Organics (C28-C36)	ND	50.0	1	02/24/26	02/25/26	
<i>Surrogate: n-Nonane</i>		103 %	61-141	02/24/26	02/25/26	
<b>Anions by EPA 300.0/9056A</b>	mg/kg	mg/kg		Analyst: TP		Batch: 2609073
Chloride	ND	20.0	1	02/24/26	02/26/26	



## Sample Data

Enduring Resources, LLC 6300 S Syracuse Way Suite 525 Centennial CO, 80111	Project Name: Lybrook 2206 16A #221H Project Number: 17065-0017 Project Manager: Tim Friesenhahn	Reported: 2/27/2026 1:54:44PM
--	--	----------------------------------

## FS38R

## E602259-11

Analyte	Result	Reporting Limit	Dilution	Prepared	Analyzed	Notes
<b>Volatile Organics by EPA 8021B</b>	mg/kg	mg/kg		Analyst: SL		Batch: 2609023
Benzene	ND	0.0250	1	02/23/26	02/25/26	
Ethylbenzene	ND	0.0250	1	02/23/26	02/25/26	
Toluene	ND	0.0250	1	02/23/26	02/25/26	
o-Xylene	ND	0.0250	1	02/23/26	02/25/26	
p,m-Xylene	ND	0.0500	1	02/23/26	02/25/26	
Total Xylenes	ND	0.0250	1	02/23/26	02/25/26	
<i>Surrogate: 4-Bromochlorobenzene-PID</i>		101 %	70-130	02/23/26	02/25/26	
<b>Nonhalogenated Organics by EPA 8015D - GRO</b>	mg/kg	mg/kg		Analyst: SL		Batch: 2609023
Gasoline Range Organics (C6-C10)	ND	20.0	1	02/23/26	02/25/26	
<i>Surrogate: 1-Chloro-4-fluorobenzene-FID</i>		93.1 %	70-130	02/23/26	02/25/26	
<b>Nonhalogenated Organics by EPA 8015D - DRO/ORO</b>	mg/kg	mg/kg		Analyst: KH		Batch: 2609030
Diesel Range Organics (C10-C28)	ND	25.0	1	02/24/26	02/25/26	
Oil Range Organics (C28-C36)	ND	50.0	1	02/24/26	02/25/26	
<i>Surrogate: n-Nonane</i>		106 %	61-141	02/24/26	02/25/26	
<b>Anions by EPA 300.0/9056A</b>	mg/kg	mg/kg		Analyst: TP		Batch: 2609073
Chloride	ND	20.0	1	02/24/26	02/26/26	



### Sample Data

Enduring Resources, LLC 6300 S Syracuse Way Suite 525 Centennial CO, 80111	Project Name: Lybrook 2206 16A #221H Project Number: 17065-0017 Project Manager: Tim Friesenhahn	<b>Reported:</b> 2/27/2026 1:54:44PM
--	--	---

**FS39R**

**E602259-12**

Analyte	Result	Reporting Limit	Dilution	Prepared	Analyzed	Notes
<b>Volatile Organics by EPA 8021B</b>	mg/kg	mg/kg		Analyst: SL		Batch: 2609023
Benzene	ND	0.0250	1	02/23/26	02/24/26	
Ethylbenzene	ND	0.0250	1	02/23/26	02/24/26	
Toluene	ND	0.0250	1	02/23/26	02/24/26	
o-Xylene	ND	0.0250	1	02/23/26	02/24/26	
p,m-Xylene	ND	0.0500	1	02/23/26	02/24/26	
Total Xylenes	ND	0.0250	1	02/23/26	02/24/26	
<i>Surrogate: 4-Bromochlorobenzene-PID</i>		103 %	70-130	02/23/26	02/24/26	
<b>Nonhalogenated Organics by EPA 8015D - GRO</b>	mg/kg	mg/kg		Analyst: SL		Batch: 2609023
Gasoline Range Organics (C6-C10)	ND	20.0	1	02/23/26	02/24/26	
<i>Surrogate: 1-Chloro-4-fluorobenzene-FID</i>		92.5 %	70-130	02/23/26	02/24/26	
<b>Nonhalogenated Organics by EPA 8015D - DRO/ORO</b>	mg/kg	mg/kg		Analyst: KH		Batch: 2609030
Diesel Range Organics (C10-C28)	ND	25.0	1	02/24/26	02/25/26	
Oil Range Organics (C28-C36)	ND	50.0	1	02/24/26	02/25/26	
<i>Surrogate: n-Nonane</i>		103 %	61-141	02/24/26	02/25/26	
<b>Anions by EPA 300.0/9056A</b>	mg/kg	mg/kg		Analyst: TP		Batch: 2609073
Chloride	ND	20.0	1	02/24/26	02/26/26	



### Sample Data

Enduring Resources, LLC 6300 S Syracuse Way Suite 525 Centennial CO, 80111	Project Name: Lybrook 2206 16A #221H Project Number: 17065-0017 Project Manager: Tim Friesenhahn	<b>Reported:</b> 2/27/2026 1:54:44PM
--	--	---

**FS40R**

**E602259-13**

Analyte	Result	Reporting Limit	Dilution	Prepared	Analyzed	Notes
<b>Volatile Organics by EPA 8021B</b>	mg/kg	mg/kg		Analyst: SL		Batch: 2609023
Benzene	ND	0.0250	1	02/23/26	02/25/26	
Ethylbenzene	ND	0.0250	1	02/23/26	02/25/26	
Toluene	ND	0.0250	1	02/23/26	02/25/26	
o-Xylene	ND	0.0250	1	02/23/26	02/25/26	
p,m-Xylene	ND	0.0500	1	02/23/26	02/25/26	
Total Xylenes	ND	0.0250	1	02/23/26	02/25/26	
<i>Surrogate: 4-Bromochlorobenzene-PID</i>		104 %	70-130	02/23/26	02/25/26	
<b>Nonhalogenated Organics by EPA 8015D - GRO</b>	mg/kg	mg/kg		Analyst: SL		Batch: 2609023
Gasoline Range Organics (C6-C10)	ND	20.0	1	02/23/26	02/25/26	
<i>Surrogate: 1-Chloro-4-fluorobenzene-FID</i>		92.3 %	70-130	02/23/26	02/25/26	
<b>Nonhalogenated Organics by EPA 8015D - DRO/ORO</b>	mg/kg	mg/kg		Analyst: KH		Batch: 2609030
Diesel Range Organics (C10-C28)	ND	25.0	1	02/24/26	02/25/26	
Oil Range Organics (C28-C36)	ND	50.0	1	02/24/26	02/25/26	
<i>Surrogate: n-Nonane</i>		104 %	61-141	02/24/26	02/25/26	
<b>Anions by EPA 300.0/9056A</b>	mg/kg	mg/kg		Analyst: TP		Batch: 2609073
Chloride	ND	20.0	1	02/24/26	02/26/26	



## Sample Data

Enduring Resources, LLC 6300 S Syracuse Way Suite 525 Centennial CO, 80111	Project Name: Lybrook 2206 16A #221H Project Number: 17065-0017 Project Manager: Tim Friesenhahn	<b>Reported:</b> 2/27/2026 1:54:44PM
--	--	---

## FS41R

## E602259-14

Analyte	Result	Reporting Limit	Dilution	Prepared	Analyzed	Notes
<b>Volatile Organics by EPA 8021B</b>	mg/kg	mg/kg		Analyst: SL		Batch: 2609023
Benzene	ND	0.0250	1	02/23/26	02/25/26	
Ethylbenzene	ND	0.0250	1	02/23/26	02/25/26	
Toluene	ND	0.0250	1	02/23/26	02/25/26	
o-Xylene	ND	0.0250	1	02/23/26	02/25/26	
p,m-Xylene	ND	0.0500	1	02/23/26	02/25/26	
Total Xylenes	ND	0.0250	1	02/23/26	02/25/26	
<i>Surrogate: 4-Bromochlorobenzene-PID</i>		106 %	70-130	02/23/26	02/25/26	
<b>Nonhalogenated Organics by EPA 8015D - GRO</b>	mg/kg	mg/kg		Analyst: SL		Batch: 2609023
Gasoline Range Organics (C6-C10)	ND	20.0	1	02/23/26	02/25/26	
<i>Surrogate: 1-Chloro-4-fluorobenzene-FID</i>		92.8 %	70-130	02/23/26	02/25/26	
<b>Nonhalogenated Organics by EPA 8015D - DRO/ORO</b>	mg/kg	mg/kg		Analyst: KH		Batch: 2609030
Diesel Range Organics (C10-C28)	ND	25.0	1	02/24/26	02/25/26	
Oil Range Organics (C28-C36)	ND	50.0	1	02/24/26	02/25/26	
<i>Surrogate: n-Nonane</i>		102 %	61-141	02/24/26	02/25/26	
<b>Anions by EPA 300.0/9056A</b>	mg/kg	mg/kg		Analyst: TP		Batch: 2609073
Chloride	ND	20.0	1	02/24/26	02/26/26	



### Sample Data

Enduring Resources, LLC 6300 S Syracuse Way Suite 525 Centennial CO, 80111	Project Name: Lybrook 2206 16A #221H Project Number: 17065-0017 Project Manager: Tim Friesenhahn	<b>Reported:</b> 2/27/2026 1:54:44PM
--	--	---

**FS42R**

**E602259-15**

Analyte	Result	Reporting Limit	Dilution	Prepared	Analyzed	Notes
<b>Volatile Organics by EPA 8021B</b>	mg/kg	mg/kg		Analyst: SL		Batch: 2609023
Benzene	ND	0.0250	1	02/23/26	02/25/26	
Ethylbenzene	ND	0.0250	1	02/23/26	02/25/26	
Toluene	ND	0.0250	1	02/23/26	02/25/26	
o-Xylene	ND	0.0250	1	02/23/26	02/25/26	
p,m-Xylene	ND	0.0500	1	02/23/26	02/25/26	
Total Xylenes	ND	0.0250	1	02/23/26	02/25/26	
<i>Surrogate: 4-Bromochlorobenzene-PID</i>		106 %	70-130	02/23/26	02/25/26	
<b>Nonhalogenated Organics by EPA 8015D - GRO</b>	mg/kg	mg/kg		Analyst: SL		Batch: 2609023
Gasoline Range Organics (C6-C10)	ND	20.0	1	02/23/26	02/25/26	
<i>Surrogate: 1-Chloro-4-fluorobenzene-FID</i>		91.0 %	70-130	02/23/26	02/25/26	
<b>Nonhalogenated Organics by EPA 8015D - DRO/ORO</b>	mg/kg	mg/kg		Analyst: KH		Batch: 2609030
Diesel Range Organics (C10-C28)	ND	25.0	1	02/24/26	02/25/26	
Oil Range Organics (C28-C36)	ND	50.0	1	02/24/26	02/25/26	
<i>Surrogate: n-Nonane</i>		103 %	61-141	02/24/26	02/25/26	
<b>Anions by EPA 300.0/9056A</b>	mg/kg	mg/kg		Analyst: TP		Batch: 2609073
Chloride	ND	20.0	1	02/24/26	02/26/26	



### Sample Data

Enduring Resources, LLC 6300 S Syracuse Way Suite 525 Centennial CO, 80111	Project Name: Lybrook 2206 16A #221H Project Number: 17065-0017 Project Manager: Tim Friesenhahn	<b>Reported:</b> 2/27/2026 1:54:44PM
--	--	---

**FS43R**

**E602259-16**

Analyte	Result	Reporting Limit	Dilution	Prepared	Analyzed	Notes
<b>Volatile Organics by EPA 8021B</b>	mg/kg	mg/kg		Analyst: SL		Batch: 2609023
Benzene	ND	0.0250	1	02/23/26	02/25/26	
Ethylbenzene	ND	0.0250	1	02/23/26	02/25/26	
Toluene	ND	0.0250	1	02/23/26	02/25/26	
o-Xylene	ND	0.0250	1	02/23/26	02/25/26	
p,m-Xylene	ND	0.0500	1	02/23/26	02/25/26	
Total Xylenes	ND	0.0250	1	02/23/26	02/25/26	
<i>Surrogate: 4-Bromochlorobenzene-PID</i>		107 %	70-130	02/23/26	02/25/26	
<b>Nonhalogenated Organics by EPA 8015D - GRO</b>	mg/kg	mg/kg		Analyst: SL		Batch: 2609023
Gasoline Range Organics (C6-C10)	ND	20.0	1	02/23/26	02/25/26	
<i>Surrogate: 1-Chloro-4-fluorobenzene-FID</i>		90.8 %	70-130	02/23/26	02/25/26	
<b>Nonhalogenated Organics by EPA 8015D - DRO/ORO</b>	mg/kg	mg/kg		Analyst: KH		Batch: 2609030
Diesel Range Organics (C10-C28)	ND	25.0	1	02/24/26	02/25/26	
Oil Range Organics (C28-C36)	ND	50.0	1	02/24/26	02/25/26	
<i>Surrogate: n-Nonane</i>		103 %	61-141	02/24/26	02/25/26	
<b>Anions by EPA 300.0/9056A</b>	mg/kg	mg/kg		Analyst: TP		Batch: 2609073
Chloride	ND	20.0	1	02/24/26	02/26/26	



### Sample Data

Enduring Resources, LLC 6300 S Syracuse Way Suite 525 Centennial CO, 80111	Project Name: Lybrook 2206 16A #221H Project Number: 17065-0017 Project Manager: Tim Friesenhahn	<b>Reported:</b> 2/27/2026 1:54:44PM
--	--	---

**FS44R**

**E602259-17**

Analyte	Result	Reporting Limit	Dilution	Prepared	Analyzed	Notes
<b>Volatile Organics by EPA 8021B</b>	mg/kg	mg/kg		Analyst: SL		Batch: 2609023
Benzene	ND	0.0250	1	02/23/26	02/25/26	
Ethylbenzene	ND	0.0250	1	02/23/26	02/25/26	
Toluene	ND	0.0250	1	02/23/26	02/25/26	
o-Xylene	ND	0.0250	1	02/23/26	02/25/26	
p,m-Xylene	ND	0.0500	1	02/23/26	02/25/26	
Total Xylenes	ND	0.0250	1	02/23/26	02/25/26	
<i>Surrogate: 4-Bromochlorobenzene-PID</i>		108 %	70-130	02/23/26	02/25/26	
<b>Nonhalogenated Organics by EPA 8015D - GRO</b>	mg/kg	mg/kg		Analyst: SL		Batch: 2609023
Gasoline Range Organics (C6-C10)	ND	20.0	1	02/23/26	02/25/26	
<i>Surrogate: 1-Chloro-4-fluorobenzene-FID</i>		91.0 %	70-130	02/23/26	02/25/26	
<b>Nonhalogenated Organics by EPA 8015D - DRO/ORO</b>	mg/kg	mg/kg		Analyst: KH		Batch: 2609030
Diesel Range Organics (C10-C28)	ND	25.0	1	02/24/26	02/25/26	
Oil Range Organics (C28-C36)	ND	50.0	1	02/24/26	02/25/26	
<i>Surrogate: n-Nonane</i>		101 %	61-141	02/24/26	02/25/26	
<b>Anions by EPA 300.0/9056A</b>	mg/kg	mg/kg		Analyst: TP		Batch: 2609073
Chloride	ND	20.0	1	02/24/26	02/26/26	



### Sample Data

Enduring Resources, LLC 6300 S Syracuse Way Suite 525 Centennial CO, 80111	Project Name: Lybrook 2206 16A #221H Project Number: 17065-0017 Project Manager: Tim Friesenhahn	<b>Reported:</b> 2/27/2026 1:54:44PM
--	--	---

**FS45R**  
**E602259-18**

Analyte	Result	Reporting Limit	Dilution	Prepared	Analyzed	Notes
<b>Volatile Organics by EPA 8021B</b>	mg/kg	mg/kg		Analyst: SL		Batch: 2609023
Benzene	ND	0.0250	1	02/23/26	02/25/26	
Ethylbenzene	ND	0.0250	1	02/23/26	02/25/26	
Toluene	ND	0.0250	1	02/23/26	02/25/26	
o-Xylene	ND	0.0250	1	02/23/26	02/25/26	
p,m-Xylene	ND	0.0500	1	02/23/26	02/25/26	
Total Xylenes	ND	0.0250	1	02/23/26	02/25/26	
<i>Surrogate: 4-Bromochlorobenzene-PID</i>		107 %	70-130	02/23/26	02/25/26	
<b>Nonhalogenated Organics by EPA 8015D - GRO</b>	mg/kg	mg/kg		Analyst: SL		Batch: 2609023
Gasoline Range Organics (C6-C10)	ND	20.0	1	02/23/26	02/25/26	
<i>Surrogate: 1-Chloro-4-fluorobenzene-FID</i>		90.1 %	70-130	02/23/26	02/25/26	
<b>Nonhalogenated Organics by EPA 8015D - DRO/ORO</b>	mg/kg	mg/kg		Analyst: KH		Batch: 2609030
Diesel Range Organics (C10-C28)	ND	25.0	1	02/24/26	02/25/26	
Oil Range Organics (C28-C36)	ND	50.0	1	02/24/26	02/25/26	
<i>Surrogate: n-Nonane</i>		102 %	61-141	02/24/26	02/25/26	
<b>Anions by EPA 300.0/9056A</b>	mg/kg	mg/kg		Analyst: TP		Batch: 2609073
Chloride	ND	20.0	1	02/24/26	02/26/26	



### Sample Data

Enduring Resources, LLC 6300 S Syracuse Way Suite 525 Centennial CO, 80111	Project Name: Lybrook 2206 16A #221H Project Number: 17065-0017 Project Manager: Tim Friesenhahn	<b>Reported:</b> 2/27/2026 1:54:44PM
--	--	---

**FS46R**

**E602259-19**

Analyte	Result	Reporting Limit	Dilution	Prepared	Analyzed	Notes
<b>Volatile Organics by EPA 8021B</b>	mg/kg	mg/kg		Analyst: SL		Batch: 2609023
Benzene	ND	0.0250	1	02/23/26	02/25/26	
Ethylbenzene	ND	0.0250	1	02/23/26	02/25/26	
Toluene	ND	0.0250	1	02/23/26	02/25/26	
o-Xylene	ND	0.0250	1	02/23/26	02/25/26	
p,m-Xylene	ND	0.0500	1	02/23/26	02/25/26	
Total Xylenes	ND	0.0250	1	02/23/26	02/25/26	
<i>Surrogate: 4-Bromochlorobenzene-PID</i>		108 %	70-130	02/23/26	02/25/26	
<b>Nonhalogenated Organics by EPA 8015D - GRO</b>	mg/kg	mg/kg		Analyst: SL		Batch: 2609023
Gasoline Range Organics (C6-C10)	ND	20.0	1	02/23/26	02/25/26	
<i>Surrogate: 1-Chloro-4-fluorobenzene-FID</i>		90.2 %	70-130	02/23/26	02/25/26	
<b>Nonhalogenated Organics by EPA 8015D - DRO/ORO</b>	mg/kg	mg/kg		Analyst: KH		Batch: 2609030
Diesel Range Organics (C10-C28)	ND	25.0	1	02/24/26	02/25/26	
Oil Range Organics (C28-C36)	ND	50.0	1	02/24/26	02/25/26	
<i>Surrogate: n-Nonane</i>		105 %	61-141	02/24/26	02/25/26	
<b>Anions by EPA 300.0/9056A</b>	mg/kg	mg/kg		Analyst: TP		Batch: 2609073
Chloride	ND	20.0	1	02/24/26	02/26/26	



### Sample Data

Enduring Resources, LLC 6300 S Syracuse Way Suite 525 Centennial CO, 80111	Project Name: Lybrook 2206 16A #221H Project Number: 17065-0017 Project Manager: Tim Friesenhahn	<b>Reported:</b> 2/27/2026 1:54:44PM
--	--	---

**FS47R**

**E602259-20**

Analyte	Result	Reporting Limit	Dilution	Prepared	Analyzed	Notes
<b>Volatile Organics by EPA 8021B</b>	mg/kg	mg/kg		Analyst: SL		Batch: 2609023
Benzene	ND	0.0250	1	02/23/26	02/25/26	
Ethylbenzene	ND	0.0250	1	02/23/26	02/25/26	
Toluene	ND	0.0250	1	02/23/26	02/25/26	
o-Xylene	ND	0.0250	1	02/23/26	02/25/26	
p,m-Xylene	ND	0.0500	1	02/23/26	02/25/26	
Total Xylenes	ND	0.0250	1	02/23/26	02/25/26	
<i>Surrogate: 4-Bromochlorobenzene-PID</i>		109 %	70-130	02/23/26	02/25/26	
<b>Nonhalogenated Organics by EPA 8015D - GRO</b>	mg/kg	mg/kg		Analyst: SL		Batch: 2609023
Gasoline Range Organics (C6-C10)	ND	20.0	1	02/23/26	02/25/26	
<i>Surrogate: 1-Chloro-4-fluorobenzene-FID</i>		89.8 %	70-130	02/23/26	02/25/26	
<b>Nonhalogenated Organics by EPA 8015D - DRO/ORO</b>	mg/kg	mg/kg		Analyst: KH		Batch: 2609030
Diesel Range Organics (C10-C28)	ND	25.0	1	02/24/26	02/25/26	
Oil Range Organics (C28-C36)	ND	50.0	1	02/24/26	02/25/26	
<i>Surrogate: n-Nonane</i>		103 %	61-141	02/24/26	02/25/26	
<b>Anions by EPA 300.0/9056A</b>	mg/kg	mg/kg		Analyst: TP		Batch: 2609073
Chloride	ND	20.0	1	02/24/26	02/26/26	



### Sample Data

Enduring Resources, LLC 6300 S Syracuse Way Suite 525 Centennial CO, 80111	Project Name: Lybrook 2206 16A #221H Project Number: 17065-0017 Project Manager: Tim Friesenhahn	<b>Reported:</b> 2/27/2026 1:54:44PM
--	--	---

**FS48R**

**E602259-21**

Analyte	Result	Reporting Limit	Dilution	Prepared	Analyzed	Notes
<b>Volatile Organic Compounds by EPA 8260B</b>						
	mg/kg	mg/kg		Analyst: BA		Batch: 2609033
Benzene	ND	0.0250	1	02/24/26	02/24/26	
Ethylbenzene	ND	0.0250	1	02/24/26	02/24/26	
Toluene	ND	0.0250	1	02/24/26	02/24/26	
o-Xylene	ND	0.0250	1	02/24/26	02/24/26	
p,m-Xylene	ND	0.0500	1	02/24/26	02/24/26	
Total Xylenes	ND	0.0250	1	02/24/26	02/24/26	
<i>Surrogate: Bromofluorobenzene</i>		104 %	70-130	02/24/26	02/24/26	
<i>Surrogate: 1,2-Dichloroethane-d4</i>		102 %	70-130	02/24/26	02/24/26	
<i>Surrogate: Toluene-d8</i>		111 %	70-130	02/24/26	02/24/26	
<b>Nonhalogenated Organics by EPA 8015D - GRO</b>						
	mg/kg	mg/kg		Analyst: BA		Batch: 2609033
Gasoline Range Organics (C6-C10)	ND	20.0	1	02/24/26	02/24/26	
<i>Surrogate: Bromofluorobenzene</i>		104 %	70-130	02/24/26	02/24/26	
<i>Surrogate: 1,2-Dichloroethane-d4</i>		102 %	70-130	02/24/26	02/24/26	
<i>Surrogate: Toluene-d8</i>		111 %	70-130	02/24/26	02/24/26	
<b>Nonhalogenated Organics by EPA 8015D - DRO/ORO</b>						
	mg/kg	mg/kg		Analyst: KH		Batch: 2609039
Diesel Range Organics (C10-C28)	ND	25.0	1	02/24/26	02/24/26	
Oil Range Organics (C28-C36)	ND	50.0	1	02/24/26	02/24/26	
<i>Surrogate: n-Nonane</i>		102 %	61-141	02/24/26	02/24/26	
<b>Anions by EPA 300.0/9056A</b>						
	mg/kg	mg/kg		Analyst: DT		Batch: 2609074
Chloride	ND	20.0	1	02/24/26	02/26/26	



### Sample Data

Enduring Resources, LLC 6300 S Syracuse Way Suite 525 Centennial CO, 80111	Project Name: Lybrook 2206 16A #221H Project Number: 17065-0017 Project Manager: Tim Friesenhahn	<b>Reported:</b> 2/27/2026 1:54:44PM
--	--	---

**FS49R**  
**E602259-22**

Analyte	Result	Reporting Limit	Dilution	Prepared	Analyzed	Notes
<b>Volatile Organic Compounds by EPA 8260B</b>	mg/kg	mg/kg		Analyst: BA		Batch: 2609033
Benzene	ND	0.0250	1	02/24/26	02/24/26	
Ethylbenzene	ND	0.0250	1	02/24/26	02/24/26	
Toluene	ND	0.0250	1	02/24/26	02/24/26	
o-Xylene	ND	0.0250	1	02/24/26	02/24/26	
p,m-Xylene	ND	0.0500	1	02/24/26	02/24/26	
Total Xylenes	ND	0.0250	1	02/24/26	02/24/26	
<i>Surrogate: Bromofluorobenzene</i>		103 %	70-130	02/24/26	02/24/26	
<i>Surrogate: 1,2-Dichloroethane-d4</i>		104 %	70-130	02/24/26	02/24/26	
<i>Surrogate: Toluene-d8</i>		110 %	70-130	02/24/26	02/24/26	
<b>Nonhalogenated Organics by EPA 8015D - GRO</b>	mg/kg	mg/kg		Analyst: BA		Batch: 2609033
Gasoline Range Organics (C6-C10)	ND	20.0	1	02/24/26	02/24/26	
<i>Surrogate: Bromofluorobenzene</i>		103 %	70-130	02/24/26	02/24/26	
<i>Surrogate: 1,2-Dichloroethane-d4</i>		104 %	70-130	02/24/26	02/24/26	
<i>Surrogate: Toluene-d8</i>		110 %	70-130	02/24/26	02/24/26	
<b>Nonhalogenated Organics by EPA 8015D - DRO/ORO</b>	mg/kg	mg/kg		Analyst: KH		Batch: 2609039
Diesel Range Organics (C10-C28)	ND	25.0	1	02/24/26	02/24/26	
Oil Range Organics (C28-C36)	ND	50.0	1	02/24/26	02/24/26	
<i>Surrogate: n-Nonane</i>		103 %	61-141	02/24/26	02/24/26	
<b>Anions by EPA 300.0/9056A</b>	mg/kg	mg/kg		Analyst: DT		Batch: 2609074
Chloride	ND	20.0	1	02/24/26	02/26/26	



### Sample Data

Enduring Resources, LLC 6300 S Syracuse Way Suite 525 Centennial CO, 80111	Project Name: Lybrook 2206 16A #221H Project Number: 17065-0017 Project Manager: Tim Friesenhahn	<b>Reported:</b> 2/27/2026 1:54:44PM
--	--	---

**FS50R**  
**E602259-23**

Analyte	Result	Reporting Limit	Dilution	Prepared	Analyzed	Notes
<b>Volatile Organic Compounds by EPA 8260B</b>						
	mg/kg	mg/kg		Analyst: BA		Batch: 2609033
Benzene	ND	0.0250	1	02/24/26	02/24/26	
Ethylbenzene	ND	0.0250	1	02/24/26	02/24/26	
Toluene	ND	0.0250	1	02/24/26	02/24/26	
o-Xylene	ND	0.0250	1	02/24/26	02/24/26	
p,m-Xylene	ND	0.0500	1	02/24/26	02/24/26	
Total Xylenes	ND	0.0250	1	02/24/26	02/24/26	
<i>Surrogate: Bromofluorobenzene</i>		106 %	70-130	02/24/26	02/24/26	
<i>Surrogate: 1,2-Dichloroethane-d4</i>		99.7 %	70-130	02/24/26	02/24/26	
<i>Surrogate: Toluene-d8</i>		111 %	70-130	02/24/26	02/24/26	
<b>Nonhalogenated Organics by EPA 8015D - GRO</b>						
	mg/kg	mg/kg		Analyst: BA		Batch: 2609033
Gasoline Range Organics (C6-C10)	ND	20.0	1	02/24/26	02/24/26	
<i>Surrogate: Bromofluorobenzene</i>		106 %	70-130	02/24/26	02/24/26	
<i>Surrogate: 1,2-Dichloroethane-d4</i>		99.7 %	70-130	02/24/26	02/24/26	
<i>Surrogate: Toluene-d8</i>		111 %	70-130	02/24/26	02/24/26	
<b>Nonhalogenated Organics by EPA 8015D - DRO/ORO</b>						
	mg/kg	mg/kg		Analyst: KH		Batch: 2609039
Diesel Range Organics (C10-C28)	ND	25.0	1	02/24/26	02/24/26	
Oil Range Organics (C28-C36)	ND	50.0	1	02/24/26	02/24/26	
<i>Surrogate: n-Nonane</i>		102 %	61-141	02/24/26	02/24/26	
<b>Anions by EPA 300.0/9056A</b>						
	mg/kg	mg/kg		Analyst: DT		Batch: 2609074
Chloride	ND	20.0	1	02/24/26	02/26/26	



### QC Summary Data

Enduring Resources, LLC 6300 S Syracuse Way Suite 525 Centennial CO, 80111	Project Name: Lybrook 2206 16A #221H Project Number: 17065-0017 Project Manager: Tim Friesenhahn	Reported: 2/27/2026 1:54:44PM
--	--	----------------------------------

#### Volatile Organic Compounds by EPA 8260B

Analyst: BA

Analyte	Result mg/kg	Reporting Limit mg/kg	Spike Level mg/kg	Source Result mg/kg	Rec %	Rec Limits %	RPD %	RPD Limit %	Notes
---------	-----------------	-----------------------------	-------------------------	---------------------------	----------	--------------------	----------	-------------------	-------

**Blank (2609033-BLK1)**

Prepared: 02/24/26 Analyzed: 02/24/26

Benzene	ND	0.0250							
Ethylbenzene	ND	0.0250							
Toluene	ND	0.0250							
o-Xylene	ND	0.0250							
p,m-Xylene	ND	0.0500							
Total Xylenes	ND	0.0250							
Surrogate: Bromofluorobenzene	0.535		0.500		107	70-130			
Surrogate: 1,2-Dichloroethane-d4	0.501		0.500		100	70-130			
Surrogate: Toluene-d8	0.557		0.500		111	70-130			

**LCS (2609033-BS1)**

Prepared: 02/24/26 Analyzed: 02/24/26

Benzene	2.09	0.0250	2.50		83.4	70-130			
Ethylbenzene	2.18	0.0250	2.50		87.1	70-130			
Toluene	2.15	0.0250	2.50		86.1	70-130			
o-Xylene	2.21	0.0250	2.50		88.6	70-130			
p,m-Xylene	4.50	0.0500	5.00		90.1	70-130			
Total Xylenes	6.72	0.0250	7.50		89.6	70-130			
Surrogate: Bromofluorobenzene	0.506		0.500		101	70-130			
Surrogate: 1,2-Dichloroethane-d4	0.499		0.500		99.7	70-130			
Surrogate: Toluene-d8	0.538		0.500		108	70-130			

**Matrix Spike (2609033-MS1)**

Source: E602264-08

Prepared: 02/24/26 Analyzed: 02/24/26

Benzene	2.06	0.0250	2.50	ND	82.4	48-131			
Ethylbenzene	2.13	0.0250	2.50	ND	85.1	45-135			
Toluene	2.10	0.0250	2.50	ND	84.1	48-130			
o-Xylene	2.20	0.0250	2.50	ND	88.0	43-135			
p,m-Xylene	4.44	0.0500	5.00	ND	88.9	43-135			
Total Xylenes	6.64	0.0250	7.50	ND	88.6	43-135			
Surrogate: Bromofluorobenzene	0.514		0.500		103	70-130			
Surrogate: 1,2-Dichloroethane-d4	0.496		0.500		99.2	70-130			
Surrogate: Toluene-d8	0.546		0.500		109	70-130			

**Matrix Spike Dup (2609033-MSD1)**

Source: E602264-08

Prepared: 02/24/26 Analyzed: 02/24/26

Benzene	2.09	0.0250	2.50	ND	83.7	48-131	1.64	23	
Ethylbenzene	2.21	0.0250	2.50	ND	88.4	45-135	3.76	27	
Toluene	2.17	0.0250	2.50	ND	86.7	48-130	3.14	24	
o-Xylene	2.29	0.0250	2.50	ND	91.5	43-135	3.94	27	
p,m-Xylene	4.63	0.0500	5.00	ND	92.7	43-135	4.21	27	
Total Xylenes	6.92	0.0250	7.50	ND	92.3	43-135	4.12	27	
Surrogate: Bromofluorobenzene	0.523		0.500		105	70-130			
Surrogate: 1,2-Dichloroethane-d4	0.496		0.500		99.2	70-130			
Surrogate: Toluene-d8	0.545		0.500		109	70-130			



### QC Summary Data

Enduring Resources, LLC 6300 S Syracuse Way Suite 525 Centennial CO, 80111	Project Name: Lybrook 2206 16A #221H Project Number: 17065-0017 Project Manager: Tim Friesenhahn	<b>Reported:</b> 2/27/2026 1:54:44PM
--	--	---

#### Volatile Organics by EPA 8021B

Analyst: SL

Analyte	Result mg/kg	Reporting Limit mg/kg	Spike Level mg/kg	Source Result mg/kg	Rec %	Rec Limits %	RPD %	RPD Limit %	Notes
---------	-----------------	-----------------------------	-------------------------	---------------------------	----------	--------------------	----------	-------------------	-------

#### Blank (2609023-BLK1)

Prepared: 02/23/26 Analyzed: 02/24/26

Benzene	ND	0.0250							
Ethylbenzene	ND	0.0250							
Toluene	ND	0.0250							
o-Xylene	ND	0.0250							
p,m-Xylene	ND	0.0500							
Total Xylenes	ND	0.0250							
Surrogate: 4-Bromochlorobenzene-PID	8.21		8.00		103	70-130			

#### LCS (2609023-BS1)

Prepared: 02/23/26 Analyzed: 02/24/26

Benzene	5.26	0.0250	5.00		105	70-130			
Ethylbenzene	5.01	0.0250	5.00		100	70-130			
Toluene	5.16	0.0250	5.00		103	70-130			
o-Xylene	5.05	0.0250	5.00		101	70-130			
p,m-Xylene	10.2	0.0500	10.0		102	70-130			
Total Xylenes	15.3	0.0250	15.0		102	70-130			
Surrogate: 4-Bromochlorobenzene-PID	8.25		8.00		103	70-130			

#### Matrix Spike (2609023-MS1)

Source: E602259-12

Prepared: 02/23/26 Analyzed: 02/24/26

Benzene	5.33	0.0250	5.00	ND	107	70-130			
Ethylbenzene	5.09	0.0250	5.00	ND	102	70-130			
Toluene	5.23	0.0250	5.00	ND	105	70-130			
o-Xylene	5.14	0.0250	5.00	ND	103	70-130			
p,m-Xylene	10.4	0.0500	10.0	ND	104	70-130			
Total Xylenes	15.5	0.0250	15.0	ND	103	70-130			
Surrogate: 4-Bromochlorobenzene-PID	8.24		8.00		103	70-130			

#### Matrix Spike Dup (2609023-MSD1)

Source: E602259-12

Prepared: 02/23/26 Analyzed: 02/24/26

Benzene	4.90	0.0250	5.00	ND	98.0	70-130	8.39	27	
Ethylbenzene	4.66	0.0250	5.00	ND	93.3	70-130	8.65	26	
Toluene	4.80	0.0250	5.00	ND	95.9	70-130	8.71	20	
o-Xylene	4.68	0.0250	5.00	ND	93.6	70-130	9.36	25	
p,m-Xylene	9.50	0.0500	10.0	ND	95.0	70-130	8.82	23	
Total Xylenes	14.2	0.0250	15.0	ND	94.6	70-130	9.00	26	
Surrogate: 4-Bromochlorobenzene-PID	8.28		8.00		104	70-130			



### QC Summary Data

Enduring Resources, LLC 6300 S Syracuse Way Suite 525 Centennial CO, 80111	Project Name: Lybrook 2206 16A #221H Project Number: 17065-0017 Project Manager: Tim Friesenhahn	<b>Reported:</b> 2/27/2026 1:54:44PM
--	--	---

#### Nonhalogenated Organics by EPA 8015D - GRO

Analyst: SL

Analyte	Result mg/kg	Reporting Limit mg/kg	Spike Level mg/kg	Source Result mg/kg	Rec %	Rec Limits %	RPD %	RPD Limit %	Notes
---------	-----------------	-----------------------------	-------------------------	---------------------------	----------	--------------------	----------	-------------------	-------

**Blank (2609023-BLK1)**

Prepared: 02/23/26 Analyzed: 02/24/26

Gasoline Range Organics (C6-C10)	ND	20.0							
Surrogate: 1-Chloro-4-fluorobenzene-FID	7.37		8.00		92.1	70-130			

**LCS (2609023-BS2)**

Prepared: 02/23/26 Analyzed: 02/24/26

Gasoline Range Organics (C6-C10)	52.4	20.0	50.0		105	70-130			
Surrogate: 1-Chloro-4-fluorobenzene-FID	7.42		8.00		92.7	70-130			

**Matrix Spike (2609023-MS2)**

Source: E602259-12

Prepared: 02/23/26 Analyzed: 02/24/26

Gasoline Range Organics (C6-C10)	57.8	20.0	50.0	ND	116	70-130			
Surrogate: 1-Chloro-4-fluorobenzene-FID	7.44		8.00		93.0	70-130			

**Matrix Spike Dup (2609023-MSD2)**

Source: E602259-12

Prepared: 02/23/26 Analyzed: 02/24/26

Gasoline Range Organics (C6-C10)	55.2	20.0	50.0	ND	110	70-130	4.66	20	
Surrogate: 1-Chloro-4-fluorobenzene-FID	7.46		8.00		93.3	70-130			



### QC Summary Data

Enduring Resources, LLC 6300 S Syracuse Way Suite 525 Centennial CO, 80111	Project Name: Lybrook 2206 16A #221H Project Number: 17065-0017 Project Manager: Tim Friesenhahn	<b>Reported:</b> 2/27/2026 1:54:44PM
--	--	---

#### Nonhalogenated Organics by EPA 8015D - GRO

Analyst: BA

Analyte	Result mg/kg	Reporting Limit mg/kg	Spike Level mg/kg	Source Result mg/kg	Rec %	Rec Limits %	RPD %	RPD Limit %	Notes
---------	-----------------	-----------------------------	-------------------------	---------------------------	----------	--------------------	----------	-------------------	-------

**Blank (2609033-BLK1)**

Prepared: 02/24/26 Analyzed: 02/24/26

Gasoline Range Organics (C6-C10)	ND	20.0							
Surrogate: Bromofluorobenzene	0.535		0.500		107	70-130			
Surrogate: 1,2-Dichloroethane-d4	0.501		0.500		100	70-130			
Surrogate: Toluene-d8	0.557		0.500		111	70-130			

**LCS (2609033-BS2)**

Prepared: 02/24/26 Analyzed: 02/24/26

Gasoline Range Organics (C6-C10)	53.8	20.0	50.0		108	70-130			
Surrogate: Bromofluorobenzene	0.519		0.500		104	70-130			
Surrogate: 1,2-Dichloroethane-d4	0.524		0.500		105	70-130			
Surrogate: Toluene-d8	0.539		0.500		108	70-130			

**Matrix Spike (2609033-MS2)**

Source: E602264-08

Prepared: 02/24/26 Analyzed: 02/24/26

Gasoline Range Organics (C6-C10)	53.0	20.0	50.0	ND	106	70-130			
Surrogate: Bromofluorobenzene	0.521		0.500		104	70-130			
Surrogate: 1,2-Dichloroethane-d4	0.488		0.500		97.6	70-130			
Surrogate: Toluene-d8	0.554		0.500		111	70-130			

**Matrix Spike Dup (2609033-MSD2)**

Source: E602264-08

Prepared: 02/24/26 Analyzed: 02/24/26

Gasoline Range Organics (C6-C10)	53.7	20.0	50.0	ND	107	70-130	1.42	20	
Surrogate: Bromofluorobenzene	0.519		0.500		104	70-130			
Surrogate: 1,2-Dichloroethane-d4	0.498		0.500		99.5	70-130			
Surrogate: Toluene-d8	0.568		0.500		114	70-130			



### QC Summary Data

Enduring Resources, LLC 6300 S Syracuse Way Suite 525 Centennial CO, 80111	Project Name: Lybrook 2206 16A #221H Project Number: 17065-0017 Project Manager: Tim Friesenhahn	<b>Reported:</b> 2/27/2026 1:54:44PM
--	--	---

#### Nonhalogenated Organics by EPA 8015D - DRO/ORO

Analyst: KH

Analyte	Result mg/kg	Reporting Limit mg/kg	Spike Level mg/kg	Source Result mg/kg	Rec %	Rec Limits %	RPD %	RPD Limit %	Notes
---------	-----------------	-----------------------------	-------------------------	---------------------------	----------	--------------------	----------	-------------------	-------

**Blank (2609030-BLK1)**

Prepared: 02/24/26 Analyzed: 02/25/26

Diesel Range Organics (C10-C28)	ND	25.0							
Oil Range Organics (C28-C36)	ND	50.0							
Surrogate: <i>n</i> -Nonane	52.2		50.0		104	61-141			

**LCS (2609030-BS1)**

Prepared: 02/24/26 Analyzed: 02/25/26

Diesel Range Organics (C10-C28)	267	25.0	250		107	66-144			
Surrogate: <i>n</i> -Nonane	50.5		50.0		101	61-141			

**Matrix Spike (2609030-MS1)**

Source: E602259-07

Prepared: 02/24/26 Analyzed: 02/25/26

Diesel Range Organics (C10-C28)	270	25.0	250	ND	108	56-156			
Surrogate: <i>n</i> -Nonane	50.5		50.0		101	61-141			

**Matrix Spike Dup (2609030-MSD1)**

Source: E602259-07

Prepared: 02/24/26 Analyzed: 02/25/26

Diesel Range Organics (C10-C28)	255	25.0	250	ND	102	56-156	5.80	20	
Surrogate: <i>n</i> -Nonane	51.5		50.0		103	61-141			



### QC Summary Data

Enduring Resources, LLC 6300 S Syracuse Way Suite 525 Centennial CO, 80111	Project Name: Lybrook 2206 16A #221H Project Number: 17065-0017 Project Manager: Tim Friesenhahn	<b>Reported:</b> 2/27/2026 1:54:44PM
--	--	---

#### Nonhalogenated Organics by EPA 8015D - DRO/ORO

Analyst: KH

Analyte	Result mg/kg	Reporting Limit mg/kg	Spike Level mg/kg	Source Result mg/kg	Rec %	Rec Limits %	RPD %	RPD Limit %	Notes
---------	-----------------	-----------------------------	-------------------------	---------------------------	----------	--------------------	----------	-------------------	-------

**Blank (2609039-BLK1)**

Prepared: 02/24/26 Analyzed: 02/24/26

Diesel Range Organics (C10-C28)	ND	25.0							
Oil Range Organics (C28-C36)	ND	50.0							
Surrogate: n-Nonane	50.0		50.0		100	61-141			

**LCS (2609039-BS1)**

Prepared: 02/24/26 Analyzed: 02/24/26

Diesel Range Organics (C10-C28)	265	25.0	250		106	66-144			
Surrogate: n-Nonane	48.7		50.0		97.4	61-141			

**Matrix Spike (2609039-MS1)**

Source: E602264-05

Prepared: 02/24/26 Analyzed: 02/24/26

Diesel Range Organics (C10-C28)	281	25.0	250	ND	113	56-156			
Surrogate: n-Nonane	52.7		50.0		105	61-141			

**Matrix Spike Dup (2609039-MSD1)**

Source: E602264-05

Prepared: 02/24/26 Analyzed: 02/24/26

Diesel Range Organics (C10-C28)	267	25.0	250	ND	107	56-156	5.18	20	
Surrogate: n-Nonane	50.0		50.0		100	61-141			



### QC Summary Data

Enduring Resources, LLC 6300 S Syracuse Way Suite 525 Centennial CO, 80111	Project Name: Lybrook 2206 16A #221H Project Number: 17065-0017 Project Manager: Tim Friesenhahn	<b>Reported:</b> 2/27/2026 1:54:44PM
--	--	---

#### Anions by EPA 300.0/9056A

Analyst: TP

Analyte	Result mg/kg	Reporting Limit mg/kg	Spike Level mg/kg	Source Result mg/kg	Rec %	Rec Limits %	RPD %	RPD Limit %	Notes
---------	-----------------	-----------------------------	-------------------------	---------------------------	----------	--------------------	----------	-------------------	-------

**Blank (2609073-BLK1)**

Prepared: 02/24/26 Analyzed: 02/26/26

Chloride	ND	20.0							
----------	----	------	--	--	--	--	--	--	--

**LCS (2609073-BS1)**

Prepared: 02/24/26 Analyzed: 02/26/26

Chloride	261	20.0	250		104	90-110			
----------	-----	------	-----	--	-----	--------	--	--	--

**Matrix Spike (2609073-MS1)**

Source: E602259-09

Prepared: 02/24/26 Analyzed: 02/26/26

Chloride	276	20.0	250	ND	110	80-120			
----------	-----	------	-----	----	-----	--------	--	--	--

**Matrix Spike Dup (2609073-MSD1)**

Source: E602259-09

Prepared: 02/24/26 Analyzed: 02/26/26

Chloride	277	20.0	250	ND	111	80-120	0.286	20	
----------	-----	------	-----	----	-----	--------	-------	----	--



### QC Summary Data

Enduring Resources, LLC 6300 S Syracuse Way Suite 525 Centennial CO, 80111	Project Name: Lybrook 2206 16A #221H Project Number: 17065-0017 Project Manager: Tim Friesenhahn	<b>Reported:</b> 2/27/2026 1:54:44PM
--	--	---

#### Anions by EPA 300.0/9056A

Analyst: DT

Analyte	Result mg/kg	Reporting Limit mg/kg	Spike Level mg/kg	Source Result mg/kg	Rec %	Rec Limits %	RPD %	RPD Limit %	Notes
---------	-----------------	-----------------------------	-------------------------	---------------------------	----------	--------------------	----------	-------------------	-------

**Blank (2609074-BLK1)**

Prepared: 02/24/26 Analyzed: 02/26/26

Chloride	ND	20.0							
----------	----	------	--	--	--	--	--	--	--

**LCS (2609074-BS1)**

Prepared: 02/24/26 Analyzed: 02/26/26

Chloride	263	20.0	250		105	90-110			
----------	-----	------	-----	--	-----	--------	--	--	--

**Matrix Spike (2609074-MS1)**

Source: E602274-02

Prepared: 02/24/26 Analyzed: 02/26/26

Chloride	271	20.0	250	ND	109	80-120			
----------	-----	------	-----	----	-----	--------	--	--	--

**Matrix Spike Dup (2609074-MSD1)**

Source: E602274-02

Prepared: 02/24/26 Analyzed: 02/26/26

Chloride	271	20.0	250	ND	108	80-120	0.196	20	
----------	-----	------	-----	----	-----	--------	-------	----	--

QC Summary Report Comment:

Calculations are based off of the raw (non-rounded) data. However, for reporting purposes all QC data is rounded to three significant figures. Therefore, hand calculated values may differ slightly.



### Definitions and Notes

Enduring Resources, LLC 6300 S Syracuse Way Suite 525 Centennial CO, 80111	Project Name: Lybrook 2206 16A #221H Project Number: 17065-0017 Project Manager: Tim Friesenhahn	<b>Reported:</b> 02/27/26 13:54
--	--	------------------------------------

ND Analyte NOT DETECTED at or above the reporting limit

NR Not Reported

RPD Relative Percent Difference

DNI Did Not Ignite

DNR Did not react with the addition of acid or base.

Note (1): Methods marked with \*\* are non-accredited methods.

Note (2): Soil data is reported on an "as received" weight basis, unless reported otherwise.



Chain of Custody

<b>Client Information</b>				<b>Invoice Information</b>				<b>Lab Use Only</b>				<b>TAT</b>				<b>State</b>			
Client: Enduring Resources				Company:				Lab WO#		Job Number		1D	2D	3D	Std	NM	CO	UT	TX
Project Name: Lybrook 2206 16A #221H				Address:				E602259		17065-0017					x	x			
Project Manager: Tim Friesenhahn				City, State, Zip:															
Address:				Phone:															
City, State, Zip:				Email:															
Phone:				Miscellaneous: Incident nAPP2519949953															
Email: tfriesenhahn@enduringresources.com																			

Sample Information										Analysis and Method								EPA Program			Remarks
Time Sampled	Date Sampled	Matrix	No. of Containers	Sample ID	Field Filter	Lab Number	DRO/ORO by 8015	GRO/DRO by 8015	BTEX by 8021	VOC by 8260	Chloride 300.0	BGDOC - NIM	TCEQ 1005 - TX	RCRA 8 Metals	SDWA	CWA	RCRA				
11:11	2/20/2026	soil	1	FS28R		1						X						4.4			
1113	2/20/2026	soil	1	FS29R		2						X						4.0			
1116	2/20/2026	soil	1	FS30R		3						X						3.9			
1118	2/20/2026	soil	1	FS31R		4						X						3.6			
1122	2/20/2026	soil	1	FS32R		5						X						3.2			
1125	2/20/2026	soil	1	FS33R		6						X						3.4			
1127	2/20/2026	soil	1	FS34R		7						X						4.0			
1130	2/20/2026	soil	1	FS35R		8						X						3.1			
1134	2/20/2026	soil	1	FS36R		9						X						2.9			
1140	2/20/2026	soil	1	FS37R		10						X						3.3			

Additional Instructions: cc skahn@ensolum.com; shyde@ensolum.com; dburns@ensolum.com; gpalese@ensolum.com

I, (field sampler), attest to the validity and authenticity of this sample. I am aware that tampering with or intentionally mislabeling the sample location, date or time of collection is considered fraud and may be grounds for legal action.

Sampled by: Danny Burns

Relinquished by: (Signature)	Date	Time	Received by: (Signature)	Date	Time	Samples requiring thermal preservation must be received on ice the day they are sampled or received packed in ice at an avg temp above 0 but less than 6°C on subsequent days. Lab Use Only Received on ice: <input checked="" type="radio"/> Y / N T1 _____ T2 _____ T3 _____ AVG Temp °C _____
Relinquished by: (Signature)	Date	Time	Received by: (Signature)	Date	Time	
Relinquished by: (Signature)	Date	Time	Received by: (Signature)	Date	Time	
Relinquished by: (Signature)	Date	Time	Received by: (Signature)	Date	Time	

Sample Matrix: S - Soil, Sd - Solid, Sg - Sludge, A - Aqueous, O - Other \_\_\_\_\_ Container Type: g - glass, p - poly/plastic, ag - amber glass, v - VOA \_\_\_\_\_

Note: Samples are discarded 14 days after results are reported unless other arrangements are made. Hazardous samples will be returned to client or disposed of at the client expense. The report for the analysis of the above samples is applicable only to those samples received by the laboratory with this COC. The liability of the laboratory is limited to the amount paid for on the report.



envirotech

Chain of Custody

Released to Imaging: 5/7/2026 1:42:56 PM

Received by OCD: 4/9/2026 2:36:46 PM

<b>Client Information</b>				<b>Invoice Information</b>				<b>Lab Use Only</b>				<b>TAT</b>				<b>State</b>													
Client: <u>Enduring Resources</u>				Company: _____				Lab WO# <u>E602259</u>		Job Number <u>17065-0017</u>		1D		2D		3D		Std		NM		CO		UT		TX			
Project Name: <u>Lybrook 2206 16A #221H</u>				Address: _____																x									
Project Manager: <u>Tim Friesenhahn</u>				City, State, Zip: _____																									
Address: _____				Phone: _____																									
City, State, Zip: _____				Email: _____																									
Phone: _____				Miscellaneous: <u>Incident nAPP2519949953</u>																									
Email: <u>tfriesenhahn@enduringresources.com</u>																													

Sample Information											Analysis and Method								EPA Program			Remarks
Time Sampled	Date Sampled	Matrix	No. of Containers	Sample ID	Field Filter	Lab Number	DRO/ORO by 8015	GRO/DRO by 8015	BTEX by 8021	VOC by 8260	Chloride 300.0	BGDOC - NIM	TCEQ 1005 - TX	RCRA 8 Metals	SDWA	CWA	RCRA					
11:43	2/20/2026	soil	1	FS38R		11						X										
1147	2/20/2026	soil	1	FS39R		12						X										
1153	2/20/2026	soil	1	FS40R		13						X										
1158	2/20/2026	soil	1	FS41R		14						X										
1202	2/20/2026	soil	1	FS42R		15						X										
1205	2/20/2026	soil	1	FS43R		16						X										
1209	2/20/2026	soil	1	FS44R		17						X										
1213	2/20/2026	soil	1	FS45R		18						X										
1217	2/20/2026	soil	1	FS46R		19						X										
1220	2/20/2026	soil	1	FS47R		20						X										

Additional Instructions: cc skahn@ensolum.com; shyde@ensolum.com; dburns@ensolum.com; gpalese@ensolum.com

I, (field sampler), attest to the validity and authenticity of this sample. I am aware that tampering with or intentionally mislabeling the sample location, date or time of collection is considered fraud and may be grounds for legal action.

Sampled by: <u>DB</u>						Samples requiring thermal preservation must be received on ice the day they are sampled or received packed in ice at an avg temp above 0 but less than 6°C on subsequent days.					
Relinquished by: (Signature) <u>[Signature]</u>	Date <u>2-20-26</u>	Time <u>14:56</u>	Received by: (Signature) <u>Noe Soto</u>	Date <u>2-20-26</u>	Time <u>1456</u>	Lab Use Only Received on ice: <u>(Y) / N</u> T1 _____ T2 _____ T3 _____ AVG Temp °C _____					
Relinquished by: (Signature)	Date	Time	Received by: (Signature)	Date	Time						
Relinquished by: (Signature)	Date	Time	Received by: (Signature)	Date	Time						
Relinquished by: (Signature)	Date	Time	Received by: (Signature)	Date	Time						

Sample Matrix: S - Soil, Sd - Solid, Sg - Sludge, A - Aqueous, O - Other \_\_\_\_\_ Container Type: g - glass, p - poly/plastic, ag - amber glass, v - VOA

Note: Samples are discarded 14 days after results are reported unless other arrangements are made. Hazardous samples will be returned to client or disposed of at the client expense. The report for the analysis of the above samples is applicable only to those samples received by the laboratory with this COC. The liability of the laboratory is limited to the amount paid for on the report.



Page 143 of 187

Chain of Custody

<b>Client Information</b>		<b>Invoice Information</b>		<b>Lab Use Only</b>		<b>TAT</b>		<b>State</b>					
Client: <u>Enduring Resources</u>		Company: _____		Lab WO# <u>E602259</u>	Job Number <u>17065-0017</u>	1D	2D	3D	Std	NM	CO	UT	TX
Project Name: <u>Lybrook 2206 16A #221H</u>		Address: _____								x			
Project Manager: <u>Tim Friesenhahn</u>		City, State, Zip: _____											
Address: _____		Phone: _____											
City, State, Zip: _____		Email: _____											
Phone: _____		Miscellaneous: <u>Incident nAPP2519949953</u>											
Email: <u>tfriesenhahn@enduringresources.com</u>													

Sample Information										Analysis and Method					EPA Program		
Time Sampled	Date Sampled	Matrix	No. of Containers	Sample ID	Field Filter	Lab Number	DRO/DRO by 8015	GRO/DRO by 8015	BTEX by 8021	VOC by 8260	Chloride 300.0	BGDOC - NM	TCEQ 1005 - TX	RCRA 8 Metals	SDWA	CWA	RCRA
12:24	2/20/2026	soil	1	FS48R		21						X					
1228	2/20/2026	soil	1	FS49R		22						X					
1234	2/20/2026	soil	1	FS50R		23						X					

**Additional Instructions:** cc skahn@ensolum.com; shyde@ensolum.com; dburns@ensolum.com; gpalese@ensolum.com

I, (field sampler) attest to the validity and authenticity of this sample. I am aware that tampering with or intentionally mislabeling the sample location, date or time of collection is considered fraud and may be grounds for legal action.

Sampled by: <u>[Signature]</u>						Samples requiring thermal preservation must be received on ice the day they are sampled or received packed in ice at an avg temp above 0 but less than 6°C on subsequent days.					
Relinquished by: (Signature)	Date	Time	Received by: (Signature)	Date	Time	Lab Use Only Received on ice: <input checked="" type="radio"/> Y / <input type="radio"/> N T1 _____ T2 _____ T3 _____ AVG Temp °C _____					
Relinquished by: (Signature)	Date	Time	Received by: (Signature)	Date	Time						
Relinquished by: (Signature)	Date	Time	Received by: (Signature)	Date	Time						
Relinquished by: (Signature)	Date	Time	Received by: (Signature)	Date	Time						

Sample Matrix: S - Soil, Sd - Solid, Sg - Sludge, A - Aqueous, O - Other \_\_\_\_\_ Container Type: g - glass, p - poly/plastic, ag - amber glass, v - VOA \_\_\_\_\_

Note: Samples are discarded 14 days after results are reported unless other arrangements are made. Hazardous samples will be returned to client or disposed of at the client expense. The report for the analysis of the above samples is applicable only to those samples received by the laboratory with this COC. The liability of the laboratory is limited to the amount paid for on the report.

Released to Imaging: 5/7/2026 1:42:56 PM

Received by: OCD: 4/9/2026 2:36:46 PM

Page 144 of 187



### Envirotech Analytical Laboratory

Printed: 2/23/2026 10:00:58AM

#### Sample Receipt Checklist (SRC)

Instructions: Please take note of any NO checkmarks.

If we receive no response concerning these items within 24 hours of the date of this notice, all the samples will be analyzed as requested.

Client: Enduring Resources, LLC	Date Received: 02/20/26 14:56	Work Order ID: E602259
Phone: (303) 573-1222	Date Logged In: 02/23/26 09:51	Logged In By: Noe Soto
Email: tfriesenhahn@enduringresources.com	Due Date: 02/27/26 17:00 (5 day TAT)	

#### Chain of Custody (COC)

- 1. Does the sample ID match the COC? Yes
- 2. Does the number of samples per sampling site location match the COC? Yes
- 3. Were samples dropped off by client or carrier? Yes
- 4. Was the COC complete, i.e., signatures, dates/times, requested analyses? Yes
- 5. Were all samples received within holding time? Yes

Carrier: Danny Burns

Note: Analysis, such as pH which should be conducted in the field, i.e, 15 minute hold time, are not included in this discussion.

#### Comments/Resolution

#### Sample Turn Around Time (TAT)

- 6. Did the COC indicate standard TAT, or Expedited TAT? Yes

#### Sample Cooler

- 7. Was a sample cooler received? Yes
- 8. If yes, was cooler received in good condition? Yes
- 9. Was the sample(s) received intact, i.e., not broken? Yes
- 10. Were custody/security seals present? No
- 11. If yes, were custody/security seals intact? NA
- 12. Was the sample received on ice? Yes

Note: Thermal preservation is not required, if samples are received within 15 minutes of sampling

- 13. See COC for individual sample temps. Samples outside of 0°C-6°C will be recorded in comments.

#### Sample Container

- 14. Are aqueous VOC samples present? No
- 15. Are VOC samples collected in VOA Vials? NA
- 16. Is the head space less than 6-8 mm (pea sized or less)? NA
- 17. Was a trip blank (TB) included for VOC analyses? NA
- 18. Are non-VOC samples collected in the correct containers? Yes
- 19. Is the appropriate volume/weight or number of sample containers collected? Yes

#### Field Label

- 20. Were field sample labels filled out with the minimum information:
  - Sample ID? Yes
  - Date/Time Collected? Yes
  - Collectors name? Yes

#### Sample Preservation

- 21. Does the COC or field labels indicate the samples were preserved? No
- 22. Are sample(s) correctly preserved? NA
- 24. Is lab filtration required and/or requested for dissolved metals? No

#### Multiphase Sample Matrix

- 26. Does the sample have more than one phase, i.e., multiphase? No
- 27. If yes, does the COC specify which phase(s) is to be analyzed? NA

#### Subcontract Laboratory

- 28. Are samples required to get sent to a subcontract laboratory? No
- 29. Was a subcontract laboratory specified by the client and if so who? NA Subcontract Lab: NA

#### Client Instruction

Signature of client authorizing changes to the COC or sample disposition.

Date



envirotech Inc.

Report to:  
Tim Friesenhahn



# envirotech

*Practical Solutions for a Better Tomorrow*

## Analytical Report

Enduring Resources, LLC

Project Name: Lybrook 221

Work Order: E603192

Job Number: 17065-0017

Received: 3/13/2026

Revision: 1

Report Reviewed By:

Walter Hinchman  
Laboratory Director  
3/18/26

5796 U.S. Hwy 64  
Farmington, NM 87401

Phone: (505) 632-1881  
Envirotech-inc.com



Envirotech Inc. certifies the test results meet all requirements of TNI unless noted otherwise.  
Statement of Data Authenticity: Envirotech Inc, attests the data reported has not been altered in any way.  
Partial or incomplete reproduction of this report is prohibited, unless approved by Envirotech Inc.  
Envirotech Inc, holds the Utah TNI certification NM00979 for data reported.  
Envirotech Inc, holds the Texas TNI certification T104704557 for data reported.



Date Reported: 3/18/26

Tim Friesenhahn  
6300 S Syracuse Way Suite 525  
Centennial, CO 80111

Project Name: Lybrook 221  
Workorder: E603192  
Date Received: 3/13/2026 2:32:00PM

Tim Friesenhahn,

Thank you for choosing Envirotech, Inc. as your analytical testing laboratory for the sample(s) received on, 3/13/2026 2:32:00PM, under the Project Name: Lybrook 221.

The analytical test results summarized in this report with the Project Name: Lybrook 221 apply to the individual samples collected, identified and submitted bearing the project name on the enclosed chain-of-custody. Subcontracted sample analyses not conducted by Envirotech, Inc., are attached in full as issued by the subcontract laboratory.

Please review the Chain-of-Custody (COC) and Sample Receipt Checklist (SRC) for any issues regarding sample receipt temperature, containers, preservation etc. To best understand your test results, review the entire report summarizing your sample data and the associated quality control batch data.

All reported data in this analytical report were analyzed according to the referenced method(s) and are in compliance with the latest NELAC/TNI standards, unless otherwise noted. Samples or analytical quality control parameters not meeting specific QC criteria are qualified with a data flag. Data flag definitions are located in the Notes and Definitions section of this analytical report.

If you have any questions concerning this report, please feel free to contact Envirotech, Inc.

Respectfully,

**Walter Hinchman**  
Laboratory Director  
Office: 505-632-1881  
Cell: 775-287-1762  
[whinchman@envirotech-inc.com](mailto:whinchman@envirotech-inc.com)

**Raina Schwanz**  
Laboratory Administrator  
Office: 505-632-1881  
[rainaschwanz@envirotech-inc.com](mailto:rainaschwanz@envirotech-inc.com)

Field Offices:

**Southern New Mexico Area**

**Lynn Jarboe**  
Laboratory Technical Representative  
Office: 505-421-LABS(5227)  
Cell: 505-320-4759  
[ljjarboe@envirotech-inc.com](mailto:ljjarboe@envirotech-inc.com)

**Michelle Gonzales**  
Client Representative  
Office: 505-421-LABS(5227)  
Cell: 505-947-8222  
[mgonzales@envirotech-inc.com](mailto:mgonzales@envirotech-inc.com)

Envirotech Web Address: [www.envirotech-inc.com](http://www.envirotech-inc.com)

## Table of Contents

Title Page	1
Cover Page	2
Table of Contents	3
Sample Summary	4
Sample Data	5
SW40	5
SW41	6
FS51	7
SW42	8
SW43	9
FS52	10
SW44	11
SW45	12
FS53	13
QC Summary Data	14
QC - Volatile Organics by EPA 8021B	14
QC - Nonhalogenated Organics by EPA 8015D - GRO	15
QC - Nonhalogenated Organics by EPA 8015D - DRO/ORO	16
QC - Anions by EPA 300.0/9056A	17
Definitions and Notes	18
Chain of Custody etc.	19

### Sample Summary

Enduring Resources, LLC 6300 S Syracuse Way Suite 525 Centennial CO, 80111	Project Name: Lybrook 221 Project Number: 17065-0017 Project Manager: Tim Friesenhahn	<b>Reported:</b> 03/18/26 14:11
--	---	------------------------------------

Client Sample ID	Lab Sample ID	Matrix	Sampled	Received	Container
SW40	E603192-01A	Soil	03/13/26	03/13/26	Glass Jar, 2 oz.
SW41	E603192-02A	Soil	03/13/26	03/13/26	Glass Jar, 2 oz.
FS51	E603192-03A	Soil	03/13/26	03/13/26	Glass Jar, 2 oz.
SW42	E603192-04A	Soil	03/13/26	03/13/26	Glass Jar, 2 oz.
SW43	E603192-05A	Soil	03/13/26	03/13/26	Glass Jar, 2 oz.
FS52	E603192-06A	Soil	03/13/26	03/13/26	Glass Jar, 2 oz.
SW44	E603192-07A	Soil	03/13/26	03/13/26	Glass Jar, 2 oz.
SW45	E603192-08A	Soil	03/13/26	03/13/26	Glass Jar, 2 oz.
FS53	E603192-09A	Soil	03/13/26	03/13/26	Glass Jar, 2 oz.



### Sample Data

Enduring Resources, LLC 6300 S Syracuse Way Suite 525 Centennial CO, 80111	Project Name: Lybrook 221 Project Number: 17065-0017 Project Manager: Tim Friesenhahn	<b>Reported:</b> 3/18/2026 2:11:04PM
--	---	---

**SW40**  
**E603192-01**

Analyte	Result	Reporting Limit	Dilution	Prepared	Analyzed	Notes
<b>Volatile Organics by EPA 8021B</b>	mg/kg	mg/kg		Analyst: MB		Batch: 2612064
Benzene	ND	0.0250	1	03/17/26	03/18/26	
Ethylbenzene	ND	0.0250	1	03/17/26	03/18/26	
Toluene	ND	0.0250	1	03/17/26	03/18/26	
o-Xylene	ND	0.0250	1	03/17/26	03/18/26	
p,m-Xylene	ND	0.0500	1	03/17/26	03/18/26	
Total Xylenes	ND	0.0250	1	03/17/26	03/18/26	
<i>Surrogate: 4-Bromochlorobenzene-PID</i>		94.2 %	70-130	03/17/26	03/18/26	
<b>Nonhalogenated Organics by EPA 8015D - GRO</b>	mg/kg	mg/kg		Analyst: MB		Batch: 2612064
Gasoline Range Organics (C6-C10)	ND	20.0	1	03/17/26	03/18/26	
<i>Surrogate: 1-Chloro-4-fluorobenzene-FID</i>		92.7 %	70-130	03/17/26	03/18/26	
<b>Nonhalogenated Organics by EPA 8015D - DRO/ORO</b>	mg/kg	mg/kg		Analyst: RAS		Batch: 2612069
Diesel Range Organics (C10-C28)	ND	25.0	1	03/17/26	03/18/26	
Oil Range Organics (C28-C36)	ND	50.0	1	03/17/26	03/18/26	
<i>Surrogate: n-Nonane</i>		94.8 %	61-141	03/17/26	03/18/26	
<b>Anions by EPA 300.0/9056A</b>	mg/kg	mg/kg		Analyst: IY		Batch: 2612072
Chloride	ND	20.0	1	03/17/26	03/17/26	



### Sample Data

Enduring Resources, LLC 6300 S Syracuse Way Suite 525 Centennial CO, 80111	Project Name: Lybrook 221 Project Number: 17065-0017 Project Manager: Tim Friesenhahn	<b>Reported:</b> 3/18/2026 2:11:04PM
--	---	---

**SW41**  
**E603192-02**

Analyte	Result	Reporting Limit	Dilution	Prepared	Analyzed	Notes
<b>Volatile Organics by EPA 8021B</b>						
	mg/kg	mg/kg		Analyst: MB		Batch: 2612064
Benzene	ND	0.0250	1	03/17/26	03/18/26	
Ethylbenzene	ND	0.0250	1	03/17/26	03/18/26	
Toluene	ND	0.0250	1	03/17/26	03/18/26	
o-Xylene	ND	0.0250	1	03/17/26	03/18/26	
p,m-Xylene	ND	0.0500	1	03/17/26	03/18/26	
Total Xylenes	ND	0.0250	1	03/17/26	03/18/26	
<i>Surrogate: 4-Bromochlorobenzene-PID</i>						
		93.6 %	70-130	03/17/26	03/18/26	
<b>Nonhalogenated Organics by EPA 8015D - GRO</b>						
	mg/kg	mg/kg		Analyst: MB		Batch: 2612064
Gasoline Range Organics (C6-C10)	ND	20.0	1	03/17/26	03/18/26	
<i>Surrogate: 1-Chloro-4-fluorobenzene-FID</i>						
		93.3 %	70-130	03/17/26	03/18/26	
<b>Nonhalogenated Organics by EPA 8015D - DRO/ORO</b>						
	mg/kg	mg/kg		Analyst: RAS		Batch: 2612069
Diesel Range Organics (C10-C28)	ND	25.0	1	03/17/26	03/18/26	
Oil Range Organics (C28-C36)	ND	50.0	1	03/17/26	03/18/26	
<i>Surrogate: n-Nonane</i>						
		93.3 %	61-141	03/17/26	03/18/26	
<b>Anions by EPA 300.0/9056A</b>						
	mg/kg	mg/kg		Analyst: IY		Batch: 2612072
Chloride	ND	20.0	1	03/17/26	03/17/26	

### Sample Data

Enduring Resources, LLC 6300 S Syracuse Way Suite 525 Centennial CO, 80111	Project Name: Lybrook 221 Project Number: 17065-0017 Project Manager: Tim Friesenhahn	<b>Reported:</b> 3/18/2026 2:11:04PM
--	---	---

**FS51**  
**E603192-03**

Analyte	Result	Reporting Limit	Dilution	Prepared	Analyzed	Notes
<b>Volatile Organics by EPA 8021B</b>						
	mg/kg	mg/kg		Analyst: MB		Batch: 2612064
Benzene	ND	0.0250	1	03/17/26	03/18/26	
Ethylbenzene	ND	0.0250	1	03/17/26	03/18/26	
Toluene	ND	0.0250	1	03/17/26	03/18/26	
o-Xylene	ND	0.0250	1	03/17/26	03/18/26	
p,m-Xylene	ND	0.0500	1	03/17/26	03/18/26	
Total Xylenes	ND	0.0250	1	03/17/26	03/18/26	
<i>Surrogate: 4-Bromochlorobenzene-PID</i>						
		94.1 %	70-130	03/17/26	03/18/26	
<b>Nonhalogenated Organics by EPA 8015D - GRO</b>						
	mg/kg	mg/kg		Analyst: MB		Batch: 2612064
Gasoline Range Organics (C6-C10)	ND	20.0	1	03/17/26	03/18/26	
<i>Surrogate: 1-Chloro-4-fluorobenzene-FID</i>						
		94.1 %	70-130	03/17/26	03/18/26	
<b>Nonhalogenated Organics by EPA 8015D - DRO/ORO</b>						
	mg/kg	mg/kg		Analyst: RAS		Batch: 2612069
Diesel Range Organics (C10-C28)	ND	25.0	1	03/17/26	03/18/26	
Oil Range Organics (C28-C36)	ND	50.0	1	03/17/26	03/18/26	
<i>Surrogate: n-Nonane</i>						
		92.9 %	61-141	03/17/26	03/18/26	
<b>Anions by EPA 300.0/9056A</b>						
	mg/kg	mg/kg		Analyst: IY		Batch: 2612072
Chloride	ND	20.0	1	03/17/26	03/17/26	



### Sample Data

Enduring Resources, LLC 6300 S Syracuse Way Suite 525 Centennial CO, 80111	Project Name: Lybrook 221 Project Number: 17065-0017 Project Manager: Tim Friesenhahn	<b>Reported:</b> 3/18/2026 2:11:04PM
--	---	---

**SW42**  
**E603192-04**

Analyte	Result	Reporting Limit	Dilution	Prepared	Analyzed	Notes
<b>Volatile Organics by EPA 8021B</b>	mg/kg	mg/kg		Analyst: MB		Batch: 2612064
Benzene	ND	0.0250	1	03/17/26	03/17/26	
Ethylbenzene	ND	0.0250	1	03/17/26	03/17/26	
Toluene	ND	0.0250	1	03/17/26	03/17/26	
o-Xylene	ND	0.0250	1	03/17/26	03/17/26	
p,m-Xylene	ND	0.0500	1	03/17/26	03/17/26	
Total Xylenes	ND	0.0250	1	03/17/26	03/17/26	
<i>Surrogate: 4-Bromochlorobenzene-PID</i>		94.2 %	70-130	03/17/26	03/17/26	
<b>Nonhalogenated Organics by EPA 8015D - GRO</b>	mg/kg	mg/kg		Analyst: MB		Batch: 2612064
Gasoline Range Organics (C6-C10)	ND	20.0	1	03/17/26	03/17/26	
<i>Surrogate: 1-Chloro-4-fluorobenzene-FID</i>		93.3 %	70-130	03/17/26	03/17/26	
<b>Nonhalogenated Organics by EPA 8015D - DRO/ORO</b>	mg/kg	mg/kg		Analyst: RAS		Batch: 2612069
Diesel Range Organics (C10-C28)	ND	25.0	1	03/17/26	03/18/26	
Oil Range Organics (C28-C36)	ND	50.0	1	03/17/26	03/18/26	
<i>Surrogate: n-Nonane</i>		93.9 %	61-141	03/17/26	03/18/26	
<b>Anions by EPA 300.0/9056A</b>	mg/kg	mg/kg		Analyst: IY		Batch: 2612072
Chloride	ND	20.0	1	03/17/26	03/18/26	

### Sample Data

Enduring Resources, LLC 6300 S Syracuse Way Suite 525 Centennial CO, 80111	Project Name: Lybrook 221 Project Number: 17065-0017 Project Manager: Tim Friesenhahn	<b>Reported:</b> 3/18/2026 2:11:04PM
--	---	---

**SW43**  
**E603192-05**

Analyte	Result	Reporting Limit	Dilution	Prepared	Analyzed	Notes
<b>Volatile Organics by EPA 8021B</b>						
	mg/kg	mg/kg		Analyst: MB		Batch: 2612064
Benzene	ND	0.0250	1	03/17/26	03/18/26	
Ethylbenzene	ND	0.0250	1	03/17/26	03/18/26	
Toluene	ND	0.0250	1	03/17/26	03/18/26	
o-Xylene	ND	0.0250	1	03/17/26	03/18/26	
p,m-Xylene	ND	0.0500	1	03/17/26	03/18/26	
Total Xylenes	ND	0.0250	1	03/17/26	03/18/26	
<i>Surrogate: 4-Bromochlorobenzene-PID</i>						
		93.7 %	70-130	03/17/26	03/18/26	
<b>Nonhalogenated Organics by EPA 8015D - GRO</b>						
	mg/kg	mg/kg		Analyst: MB		Batch: 2612064
Gasoline Range Organics (C6-C10)	ND	20.0	1	03/17/26	03/18/26	
<i>Surrogate: 1-Chloro-4-fluorobenzene-FID</i>						
		92.8 %	70-130	03/17/26	03/18/26	
<b>Nonhalogenated Organics by EPA 8015D - DRO/ORO</b>						
	mg/kg	mg/kg		Analyst: RAS		Batch: 2612069
Diesel Range Organics (C10-C28)	ND	25.0	1	03/17/26	03/18/26	
Oil Range Organics (C28-C36)	ND	50.0	1	03/17/26	03/18/26	
<i>Surrogate: n-Nonane</i>						
		96.1 %	61-141	03/17/26	03/18/26	
<b>Anions by EPA 300.0/9056A</b>						
	mg/kg	mg/kg		Analyst: IY		Batch: 2612072
Chloride	ND	20.0	1	03/17/26	03/18/26	



### Sample Data

Enduring Resources, LLC 6300 S Syracuse Way Suite 525 Centennial CO, 80111	Project Name: Lybrook 221 Project Number: 17065-0017 Project Manager: Tim Friesenhahn	<b>Reported:</b> 3/18/2026 2:11:04PM
--	---	---

**FS52**

**E603192-06**

Analyte	Result	Reporting Limit	Dilution	Prepared	Analyzed	Notes
<b>Volatile Organics by EPA 8021B</b>	mg/kg	mg/kg		Analyst: MB		Batch: 2612064
Benzene	ND	0.0250	1	03/17/26	03/18/26	
Ethylbenzene	ND	0.0250	1	03/17/26	03/18/26	
Toluene	ND	0.0250	1	03/17/26	03/18/26	
o-Xylene	ND	0.0250	1	03/17/26	03/18/26	
p,m-Xylene	ND	0.0500	1	03/17/26	03/18/26	
Total Xylenes	ND	0.0250	1	03/17/26	03/18/26	
<i>Surrogate: 4-Bromochlorobenzene-PID</i>		93.5 %	70-130	03/17/26	03/18/26	
<b>Nonhalogenated Organics by EPA 8015D - GRO</b>	mg/kg	mg/kg		Analyst: MB		Batch: 2612064
Gasoline Range Organics (C6-C10)	ND	20.0	1	03/17/26	03/18/26	
<i>Surrogate: 1-Chloro-4-fluorobenzene-FID</i>		92.7 %	70-130	03/17/26	03/18/26	
<b>Nonhalogenated Organics by EPA 8015D - DRO/ORO</b>	mg/kg	mg/kg		Analyst: RAS		Batch: 2612069
Diesel Range Organics (C10-C28)	ND	25.0	1	03/17/26	03/18/26	
Oil Range Organics (C28-C36)	ND	50.0	1	03/17/26	03/18/26	
<i>Surrogate: n-Nonane</i>		92.5 %	61-141	03/17/26	03/18/26	
<b>Anions by EPA 300.0/9056A</b>	mg/kg	mg/kg		Analyst: IY		Batch: 2612072
Chloride	ND	20.0	1	03/17/26	03/18/26	



### Sample Data

Enduring Resources, LLC 6300 S Syracuse Way Suite 525 Centennial CO, 80111	Project Name: Lybrook 221 Project Number: 17065-0017 Project Manager: Tim Friesenhahn	<b>Reported:</b> 3/18/2026 2:11:04PM
--	---	---

**SW44**  
**E603192-07**

Analyte	Result	Reporting Limit	Dilution	Prepared	Analyzed	Notes
<b>Volatile Organics by EPA 8021B</b>						
	mg/kg	mg/kg		Analyst: MB		Batch: 2612064
Benzene	ND	0.0250	1	03/17/26	03/18/26	
Ethylbenzene	ND	0.0250	1	03/17/26	03/18/26	
Toluene	ND	0.0250	1	03/17/26	03/18/26	
o-Xylene	ND	0.0250	1	03/17/26	03/18/26	
p,m-Xylene	ND	0.0500	1	03/17/26	03/18/26	
Total Xylenes	ND	0.0250	1	03/17/26	03/18/26	
<i>Surrogate: 4-Bromochlorobenzene-PID</i>						
		93.8 %	70-130	03/17/26	03/18/26	
<b>Nonhalogenated Organics by EPA 8015D - GRO</b>						
	mg/kg	mg/kg		Analyst: MB		Batch: 2612064
Gasoline Range Organics (C6-C10)	ND	20.0	1	03/17/26	03/18/26	
<i>Surrogate: 1-Chloro-4-fluorobenzene-FID</i>						
		93.3 %	70-130	03/17/26	03/18/26	
<b>Nonhalogenated Organics by EPA 8015D - DRO/ORO</b>						
	mg/kg	mg/kg		Analyst: RAS		Batch: 2612069
Diesel Range Organics (C10-C28)	ND	25.0	1	03/17/26	03/18/26	
Oil Range Organics (C28-C36)	ND	50.0	1	03/17/26	03/18/26	
<i>Surrogate: n-Nonane</i>						
		93.3 %	61-141	03/17/26	03/18/26	
<b>Anions by EPA 300.0/9056A</b>						
	mg/kg	mg/kg		Analyst: IY		Batch: 2612072
Chloride	ND	20.0	1	03/17/26	03/18/26	



### Sample Data

Enduring Resources, LLC 6300 S Syracuse Way Suite 525 Centennial CO, 80111	Project Name: Lybrook 221 Project Number: 17065-0017 Project Manager: Tim Friesenhahn	<b>Reported:</b> 3/18/2026 2:11:04PM
--	---	---

**SW45**  
**E603192-08**

Analyte	Result	Reporting Limit	Dilution	Prepared	Analyzed	Notes
<b>Volatile Organics by EPA 8021B</b>	mg/kg	mg/kg		Analyst: MB		Batch: 2612064
Benzene	ND	0.0250	1	03/17/26	03/18/26	
Ethylbenzene	ND	0.0250	1	03/17/26	03/18/26	
Toluene	ND	0.0250	1	03/17/26	03/18/26	
o-Xylene	ND	0.0250	1	03/17/26	03/18/26	
p,m-Xylene	ND	0.0500	1	03/17/26	03/18/26	
Total Xylenes	ND	0.0250	1	03/17/26	03/18/26	
<i>Surrogate: 4-Bromochlorobenzene-PID</i>		95.0 %	70-130	03/17/26	03/18/26	
<b>Nonhalogenated Organics by EPA 8015D - GRO</b>	mg/kg	mg/kg		Analyst: MB		Batch: 2612064
Gasoline Range Organics (C6-C10)	ND	20.0	1	03/17/26	03/18/26	
<i>Surrogate: 1-Chloro-4-fluorobenzene-FID</i>		92.1 %	70-130	03/17/26	03/18/26	
<b>Nonhalogenated Organics by EPA 8015D - DRO/ORO</b>	mg/kg	mg/kg		Analyst: RAS		Batch: 2612069
Diesel Range Organics (C10-C28)	ND	25.0	1	03/17/26	03/18/26	
Oil Range Organics (C28-C36)	ND	50.0	1	03/17/26	03/18/26	
<i>Surrogate: n-Nonane</i>		93.3 %	61-141	03/17/26	03/18/26	
<b>Anions by EPA 300.0/9056A</b>	mg/kg	mg/kg		Analyst: IY		Batch: 2612072
Chloride	ND	20.0	1	03/17/26	03/18/26	



### Sample Data

Enduring Resources, LLC 6300 S Syracuse Way Suite 525 Centennial CO, 80111	Project Name: Lybrook 221 Project Number: 17065-0017 Project Manager: Tim Friesenhahn	<b>Reported:</b> 3/18/2026 2:11:04PM
--	---	---

**FS53**

**E603192-09**

Analyte	Result	Reporting Limit	Dilution	Prepared	Analyzed	Notes
<b>Volatile Organics by EPA 8021B</b>	mg/kg	mg/kg		Analyst: MB		Batch: 2612064
Benzene	ND	0.0250	1	03/17/26	03/18/26	
Ethylbenzene	ND	0.0250	1	03/17/26	03/18/26	
Toluene	ND	0.0250	1	03/17/26	03/18/26	
o-Xylene	ND	0.0250	1	03/17/26	03/18/26	
p,m-Xylene	ND	0.0500	1	03/17/26	03/18/26	
Total Xylenes	ND	0.0250	1	03/17/26	03/18/26	
<i>Surrogate: 4-Bromochlorobenzene-PID</i>		93.3 %	70-130	03/17/26	03/18/26	
<b>Nonhalogenated Organics by EPA 8015D - GRO</b>	mg/kg	mg/kg		Analyst: MB		Batch: 2612064
Gasoline Range Organics (C6-C10)	ND	20.0	1	03/17/26	03/18/26	
<i>Surrogate: 1-Chloro-4-fluorobenzene-FID</i>		92.2 %	70-130	03/17/26	03/18/26	
<b>Nonhalogenated Organics by EPA 8015D - DRO/ORO</b>	mg/kg	mg/kg		Analyst: RAS		Batch: 2612069
Diesel Range Organics (C10-C28)	ND	25.0	1	03/17/26	03/18/26	
Oil Range Organics (C28-C36)	ND	50.0	1	03/17/26	03/18/26	
<i>Surrogate: n-Nonane</i>		94.8 %	61-141	03/17/26	03/18/26	
<b>Anions by EPA 300.0/9056A</b>	mg/kg	mg/kg		Analyst: IY		Batch: 2612072
Chloride	ND	20.0	1	03/17/26	03/18/26	



### QC Summary Data

Enduring Resources, LLC 6300 S Syracuse Way Suite 525 Centennial CO, 80111	Project Name: Lybrook 221 Project Number: 17065-0017 Project Manager: Tim Friesenhahn	<b>Reported:</b> 3/18/2026 2:11:04PM
--	---	---

#### Volatile Organics by EPA 8021B

Analyst: MB

Analyte	Result mg/kg	Reporting Limit mg/kg	Spike Level mg/kg	Source Result mg/kg	Rec % %	Rec Limits %	RPD %	RPD Limit %	Notes
---------	-----------------	-----------------------------	-------------------------	---------------------------	---------------	--------------------	----------	-------------------	-------

#### Blank (2612064-BLK1)

Prepared: 03/17/26 Analyzed: 03/17/26

Benzene	ND	0.0250							
Ethylbenzene	ND	0.0250							
Toluene	ND	0.0250							
o-Xylene	ND	0.0250							
p,m-Xylene	ND	0.0500							
Total Xylenes	ND	0.0250							
Surrogate: 4-Bromochlorobenzene-PID	7.40		8.00		92.5	70-130			

#### LCS (2612064-BS1)

Prepared: 03/17/26 Analyzed: 03/17/26

Benzene	3.90	0.0250	5.00		77.9	70-130			
Ethylbenzene	3.86	0.0250	5.00		77.2	70-130			
Toluene	3.97	0.0250	5.00		79.5	70-130			
o-Xylene	3.90	0.0250	5.00		78.1	70-130			
p,m-Xylene	7.93	0.0500	10.0		79.3	70-130			
Total Xylenes	11.8	0.0250	15.0		78.9	70-130			
Surrogate: 4-Bromochlorobenzene-PID	7.31		8.00		91.4	70-130			

#### Matrix Spike (2612064-MS1)

Source: E603192-04

Prepared: 03/17/26 Analyzed: 03/17/26

Benzene	4.32	0.0250	5.00	ND	86.5	70-130			
Ethylbenzene	4.28	0.0250	5.00	ND	85.7	70-130			
Toluene	4.42	0.0250	5.00	ND	88.4	70-130			
o-Xylene	4.37	0.0250	5.00	ND	87.4	70-130			
p,m-Xylene	8.79	0.0500	10.0	ND	87.9	70-130			
Total Xylenes	13.2	0.0250	15.0	ND	87.7	70-130			
Surrogate: 4-Bromochlorobenzene-PID	7.44		8.00		93.0	70-130			

#### Matrix Spike Dup (2612064-MSD1)

Source: E603192-04

Prepared: 03/17/26 Analyzed: 03/17/26

Benzene	4.64	0.0250	5.00	ND	92.8	70-130	7.03	27	
Ethylbenzene	4.64	0.0250	5.00	ND	92.8	70-130	7.95	26	
Toluene	4.76	0.0250	5.00	ND	95.3	70-130	7.52	20	
o-Xylene	4.71	0.0250	5.00	ND	94.2	70-130	7.47	25	
p,m-Xylene	9.51	0.0500	10.0	ND	95.1	70-130	7.92	23	
Total Xylenes	14.2	0.0250	15.0	ND	94.8	70-130	7.77	26	
Surrogate: 4-Bromochlorobenzene-PID	7.55		8.00		94.4	70-130			



### QC Summary Data

Enduring Resources, LLC 6300 S Syracuse Way Suite 525 Centennial CO, 80111	Project Name: Lybrook 221 Project Number: 17065-0017 Project Manager: Tim Friesenhahn	<b>Reported:</b> 3/18/2026 2:11:04PM
--	---	---

#### Nonhalogenated Organics by EPA 8015D - GRO

Analyst: MB

Analyte	Result	Reporting Limit	Spike Level	Source Result	Rec	Rec Limits	RPD	RPD Limit	Notes
	mg/kg	mg/kg	mg/kg	mg/kg	%	%	%	%	

**Blank (2612064-BLK1)**

Prepared: 03/17/26 Analyzed: 03/17/26

Gasoline Range Organics (C6-C10)	ND	20.0						
Surrogate: 1-Chloro-4-fluorobenzene-FID	7.71		8.00		96.4	70-130		

**LCS (2612064-BS2)**

Prepared: 03/17/26 Analyzed: 03/17/26

Gasoline Range Organics (C6-C10)	52.8	20.0	50.0		106	70-130		
Surrogate: 1-Chloro-4-fluorobenzene-FID	7.72		8.00		96.5	70-130		

**Matrix Spike (2612064-MS2)**

Source: E603192-04

Prepared: 03/17/26 Analyzed: 03/18/26

Gasoline Range Organics (C6-C10)	55.3	20.0	50.0	ND	111	70-130		
Surrogate: 1-Chloro-4-fluorobenzene-FID	7.63		8.00		95.4	70-130		

**Matrix Spike Dup (2612064-MSD2)**

Source: E603192-04

Prepared: 03/17/26 Analyzed: 03/18/26

Gasoline Range Organics (C6-C10)	56.1	20.0	50.0	ND	112	70-130	1.51	20
Surrogate: 1-Chloro-4-fluorobenzene-FID	7.68		8.00		96.0	70-130		



### QC Summary Data

Enduring Resources, LLC 6300 S Syracuse Way Suite 525 Centennial CO, 80111	Project Name: Lybrook 221 Project Number: 17065-0017 Project Manager: Tim Friesenhahn	<b>Reported:</b> 3/18/2026 2:11:04PM
--	---	---

#### Nonhalogenated Organics by EPA 8015D - DRO/ORO

Analyst: RAS

Analyte	Result mg/kg	Reporting Limit mg/kg	Spike Level mg/kg	Source Result mg/kg	Rec %	Rec Limits %	RPD %	RPD Limit %	Notes
---------	-----------------	-----------------------------	-------------------------	---------------------------	----------	--------------------	----------	-------------------	-------

**Blank (2612069-BLK1)**

Prepared: 03/17/26 Analyzed: 03/17/26

Diesel Range Organics (C10-C28)	ND	25.0							
Oil Range Organics (C28-C36)	ND	50.0							
Surrogate: <i>n-Nonane</i>	46.8		50.0		93.5	61-141			

**LCS (2612069-BS1)**

Prepared: 03/17/26 Analyzed: 03/17/26

Diesel Range Organics (C10-C28)	254	25.0	250		102	66-144			
Surrogate: <i>n-Nonane</i>	46.4		50.0		92.8	61-141			

**Matrix Spike (2612069-MS1)**

Source: E603192-01

Prepared: 03/17/26 Analyzed: 03/17/26

Diesel Range Organics (C10-C28)	259	25.0	250	ND	103	56-156			
Surrogate: <i>n-Nonane</i>	46.4		50.0		92.9	61-141			

**Matrix Spike Dup (2612069-MSD1)**

Source: E603192-01

Prepared: 03/17/26 Analyzed: 03/17/26

Diesel Range Organics (C10-C28)	260	25.0	250	ND	104	56-156	0.366	20	
Surrogate: <i>n-Nonane</i>	46.2		50.0		92.3	61-141			



### QC Summary Data

Enduring Resources, LLC 6300 S Syracuse Way Suite 525 Centennial CO, 80111	Project Name: Lybrook 221 Project Number: 17065-0017 Project Manager: Tim Friesenhahn	<b>Reported:</b> 3/18/2026 2:11:04PM
--	---	---

#### Anions by EPA 300.0/9056A

Analyst: IY

Analyte	Result mg/kg	Reporting Limit mg/kg	Spike Level mg/kg	Source Result mg/kg	Rec %	Rec Limits %	RPD %	RPD Limit %	Notes
---------	-----------------	-----------------------------	-------------------------	---------------------------	----------	--------------------	----------	-------------------	-------

**Blank (2612072-BLK1)**

Prepared: 03/17/26 Analyzed: 03/17/26

Chloride ND 20.0

**LCS (2612072-BS1)**

Prepared: 03/17/26 Analyzed: 03/17/26

Chloride 260 20.0 250 104 90-110

**Matrix Spike (2612072-MS1)**

Source: E603180-04

Prepared: 03/17/26 Analyzed: 03/17/26

Chloride 572 20.0 250 303 108 80-120

**Matrix Spike Dup (2612072-MSD1)**

Source: E603180-04

Prepared: 03/17/26 Analyzed: 03/17/26

Chloride 572 20.0 250 303 108 80-120 0.0358 20

QC Summary Report Comment:

Calculations are based off of the raw (non-rounded) data. However, for reporting purposes all QC data is rounded to three significant figures. Therefore, hand calculated values may differ slightly.



### Definitions and Notes

Enduring Resources, LLC 6300 S Syracuse Way Suite 525 Centennial CO, 80111	Project Name: Lybrook 221 Project Number: 17065-0017 Project Manager: Tim Friesenhahn	<b>Reported:</b> 03/18/26 14:11
--	---	------------------------------------

ND Analyte NOT DETECTED at or above the reporting limit

NR Not Reported

RPD Relative Percent Difference

DNI Did Not Ignite

DNR Did not react with the addition of acid or base.

Note (1): Methods marked with \*\* are non-accredited methods.

Note (2): Soil data is reported on an "as received" weight basis, unless reported otherwise.





Chain of Custody

Client Information				Invoice Information				Lab Use Only				TAT				State															
Client: <u>Enduring Resources, LLC</u>				Company: _____				Lab WO# <u>E603192</u>		Job Number <u>17065-0017</u>		1D		2D		3D		Std		NM		CO		UT		TX					
Project Name: <u>Lybrook 221</u>				Address: _____																											
Project Manager: <u>Tim Friesenhahn</u>				City, State, Zip: _____																											
Address: _____				Phone: _____																											
City, State, Zip: _____				Email: _____																											
Phone: _____				Miscellaneous: <u>nAPP25199 49953</u>																											
Email: _____																															
Sample Information										Analysis and Method						EPA Program															
Time Sampled	Date Sampled	Matrix	No. of Containers	Sample ID	Field Filter	Lab Number	DRO/DRO by 8015	GRO/DRO by 8015	BTEX by 8021	VOC by 8260	Chloride 300.0	TCFQ 1005-TX	RCRA 8 Metals	EGDOC - MM	EGDOC - TX	SDWA	CWA	RCRA	Compliance	Y	or	N	PWSID #	Sample Temp	Remarks						
1135	3-13-26	S	1	SW 40		1																		3.6							
1138				SW 41		2																		3.0							
1140				FS 51		3																		2.4							
DB <del>1150</del>																															
1150				SW 42		4																		2.9							
1153				SW 43		5																		3.2							
1155				FS 52		6																		3.4							
1215				SW 44		7																		3.0							
1218				SW 45		8																		3.8							
1220	↓	↓	↓	FS 53		9																		2.9							
Additional Instructions: <u>cc: skahn ; dburns ; gpalesi ; shyde @ ensdum.com</u>																															
I, (field sampler), attest to the validity and authenticity of this sample. I am aware that tampering with or intentionally mislabeling the sample location, date or time of collection is considered fraud and may be grounds for legal action.																															
Sampled by: <u>Danny Burns</u>																															
Relinquished by: (Signature) <u>[Signature]</u>				Date <u>3-13-26</u>				Time <u>14:32</u>				Received by: (Signature) <u>[Signature]</u>				Date <u>3-13-26</u>				Time <u>1432</u>				Samples requiring thermal preservation must be received on ice the day they are sampled or received packed on ice at a temp above 0 but less than 6°C on subsequent days. <b>Lab Use Only</b> Received on ice: <u>[Signature]</u> N							
Relinquished by: (Signature)				Date				Time				Received by: (Signature)				Date				Time											
Relinquished by: (Signature)				Date				Time				Received by: (Signature)				Date				Time											
Relinquished by: (Signature)				Date				Time				Received by: (Signature)				Date				Time											
Relinquished by: (Signature)				Date				Time				Received by: (Signature)				Date				Time											
Sample Matrix: S - Soil, Sd - Solid, Sg - Sludge, A - Aqueous, O - Other																															
Container Type: g - glass, p - poly/plastic, ag - amber glass, v - VOA																															
Note: Samples are discarded 14 days after results are reported unless other arrangements are made. Hazardous samples will be returned to client or disposed of at the client expense. The report for the analysis of the above samples is applicable only to those samples received by the laboratory with this COC. The liability of the laboratory is limited to the amount paid for on the report.																															

### Envirotech Analytical Laboratory

Printed: 3/16/2026 3:23:56PM

#### Sample Receipt Checklist (SRC)

Instructions: Please take note of any NO checkmarks.

If we receive no response concerning these items within 24 hours of the date of this notice, all the samples will be analyzed as requested.

Client:	Enduring Resources, LLC	Date Received:	03/13/26 14:32	Work Order ID:	E603192
Phone:	(303) 573-1222	Date Logged In:	03/16/26 15:20	Logged In By:	Caitlin Mars
Email:	tfriesenhahn@enduringresources.com	Due Date:	03/20/26 17:00 (5 day TAT)		

#### Chain of Custody (COC)

- 1. Does the sample ID match the COC? Yes
- 2. Does the number of samples per sampling site location match the COC? Yes
- 3. Were samples dropped off by client or carrier? Yes
- 4. Was the COC complete, i.e., signatures, dates/times, requested analyses? Yes
- 5. Were all samples received within holding time? Yes

Carrier: Danny Burns

Note: Analysis, such as pH which should be conducted in the field, i.e, 15 minute hold time, are not included in this discussion.

#### Comments/Resolution

#### Sample Turn Around Time (TAT)

- 6. Did the COC indicate standard TAT, or Expedited TAT? Yes

#### Sample Cooler

- 7. Was a sample cooler received? Yes
- 8. If yes, was cooler received in good condition? Yes
- 9. Was the sample(s) received intact, i.e., not broken? Yes
- 10. Were custody/security seals present? No
- 11. If yes, were custody/security seals intact? NA
- 12. Was the sample received on ice? Yes

Note: Thermal preservation is not required, if samples are received within 15 minutes of sampling

- 13. See COC for individual sample temps. Samples outside of 0°C-6°C will be recorded in comments.

#### Sample Container

- 14. Are aqueous VOC samples present? No
- 15. Are VOC samples collected in VOA Vials? NA
- 16. Is the head space less than 6-8 mm (pea sized or less)? NA
- 17. Was a trip blank (TB) included for VOC analyses? NA
- 18. Are non-VOC samples collected in the correct containers? Yes
- 19. Is the appropriate volume/weight or number of sample containers collected? Yes

#### Field Label

- 20. Were field sample labels filled out with the minimum information:
  - Sample ID? Yes
  - Date/Time Collected? Yes
  - Collectors name? Yes

#### Sample Preservation

- 21. Does the COC or field labels indicate the samples were preserved? No
- 22. Are sample(s) correctly preserved? NA
- 24. Is lab filtration required and/or requested for dissolved metals? No

#### Multiphase Sample Matrix

- 26. Does the sample have more than one phase, i.e., multiphase? No
- 27. If yes, does the COC specify which phase(s) is to be analyzed? NA

#### Subcontract Laboratory

- 28. Are samples required to get sent to a subcontract laboratory? No
- 29. Was a subcontract laboratory specified by the client and if so who? NA Subcontract Lab: NA

#### Client Instruction

Signature of client authorizing changes to the COC or sample disposition.

Date



envirotech Inc.



Chain of Custody

Client Information				Invoice Information			Lab Use Only			TAT			State					
Client: <u>Enduring Resources, LLC</u>				Company:			Lab WO#	Job Number		ID	2D	3D	Std	NM	CO	UT	TX	
Project Name: <u>Lybrook 221</u>				Address:			<u>E003192</u>	<u>17045-0017</u>						<input checked="" type="checkbox"/>				
Project Manager: <u>Tim Friesenhahn</u>				City, State, Zip:			Analysis and Method			EPA Program								
Address:				Phone:			PRO/PRO by 8015	GRO/DRO by 8015	BTEX by 8021	VOC by 8260	Chloride 300.0	TCED 1005 - TX	PCPA, 8 Metals:	PCB/COC - MM	PCB/COC - TX	SDWA	CWA	RCRA
City, State, Zip:				Email:							Compliance							
Phone:				Miscellaneous:							Y or N							
Email:				<u>NAPP25199 49953</u>							PWSID #							
Sample Information										Sample Temp	Remarks							
Time Sampled	Date Sampled	Matrix	No. of Containers	Sample ID	Field Filter	Lab Number												
1135	3-13-26	S	1	SW 40		1						3.6	Changed					
1138				SW 41		2						3.0	TAT per					
1140				FS 51		3						2.4	Sh.					
													3/17/2026 CM					
1150				SW 42		4						2.9						
1153				SW 43		5						3.2						
1155				FS 52		6						3.4						
1215				SW 44		7						3.0						
1218				SW 45		8						3.8						
1220	✓	✓	✓	FS 53		9						2.9						
Additional Instructions: <u>cc: skahn ; dburns ; gpalese ; shyde @ ensdum.com</u>																		
I, (field sample), attest to the validity and authenticity of this sample. I am aware that tampering with or intentionally mislabeling the sample location, date, or time of collection is considered fraud and may be grounds for legal action.																		
Sampled by: <u>Danny Burns</u>																		
Relinquished by: (Signature)			Date:	Time:	Received by: (Signature)			Date:	Time:	Samples requiring thermal preservation must be received on ice the day they are sampled or received packed on ice at a temp above 0 but less than 6°C on subsequent days. <b>Lab Use Only</b> Received on ice: <input checked="" type="checkbox"/> Y <input type="checkbox"/> N								
Relinquished by: (Signature)			Date:	Time:	Received by: (Signature)			Date:	Time:									
Relinquished by: (Signature)			Date:	Time:	Received by: (Signature)			Date:	Time:									
Relinquished by: (Signature)			Date:	Time:	Received by: (Signature)			Date:	Time:									
Relinquished by: (Signature)			Date:	Time:	Received by: (Signature)			Date:	Time:									
Sample Matrix: S - Soil, Sd - Solid, Sg - Sludge, A - Aqueous, O - Other																		
Container Type: g - glass, p - poly/plastic, ag - amber glass, v - VOA																		
Note: Samples are discarded 14 days after results are reported unless other arrangements are made. Hazardous samples will be returned to client or disposed of at the client expense. The report for the analysis of the above samples is applicable only to those samples received by the laboratory with this COC. The liability of the laboratory is limited to the amount paid for on the report.																		

DB



ATTACHMENT 3  
Photographic Log

---



**Photographic Log**  
**Lybrook 221**  
**nAPP2519949953**  
Enduring Resources, LLC  
Sandoval County, NM

Photo #1  
Excavation confirmation soil sampling 2/12/26.

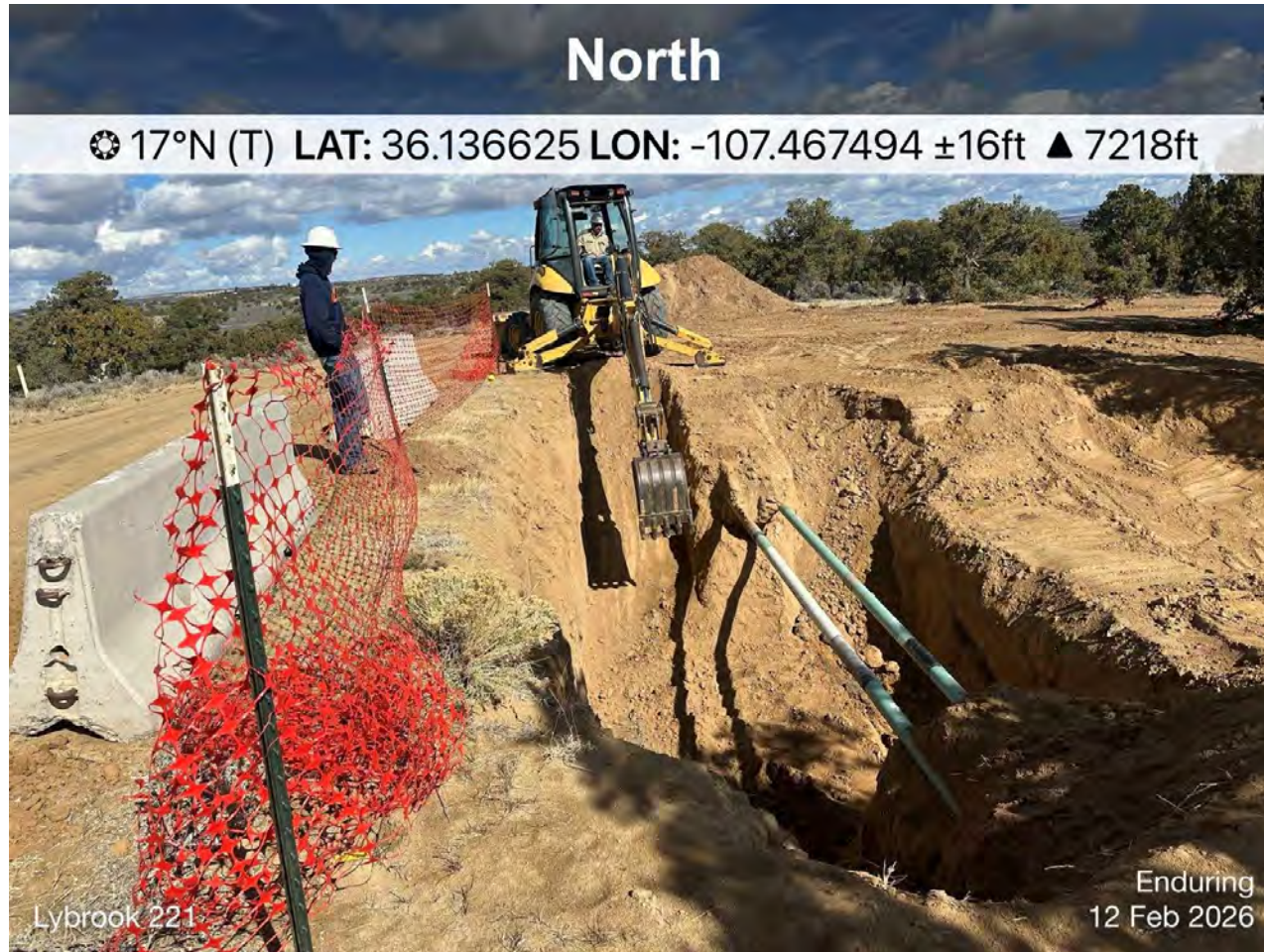



**Photographic Log**  
**Lybrook 221**  
**nAPP2519949953**  
Enduring Resources, LLC  
Sandoval County, NM

Photo #2  
Excavation extent 2/13/26.





**Photographic Log**  
**Lybrook 221**  
**nAPP2519949953**  
Enduring Resources, LLC  
Sandoval County, NM

Photo #3  
Excavation extent 2/13/26.





**Photographic Log**  
**Lybrook 221**  
**nAPP2519949953**  
Enduring Resources, LLC  
Sandoval County, NM

Photo #4  
Excavation confirmation soil sampling 2/20/26.





**Photographic Log**  
**Lybrook 221**  
**nAPP2519949953**  
Enduring Resources, LLC  
Sandoval County, NM

Photo #5  
Excavation confirmation soil sampling 2/20/26.





**Photographic Log**  
**Lybrook 221**  
**nAPP2519949953**  
Enduring Resources, LLC  
Sandoval County, NM

Photo #6  
Excavation confirmation soil sampling 2/20/26.





**Photographic Log**  
**Lybrook 221**  
**nAPP2519949953**  
Enduring Resources, LLC  
Sandoval County, NM

Photo #7  
Excavation confirmation soil sampling 2/20/26.

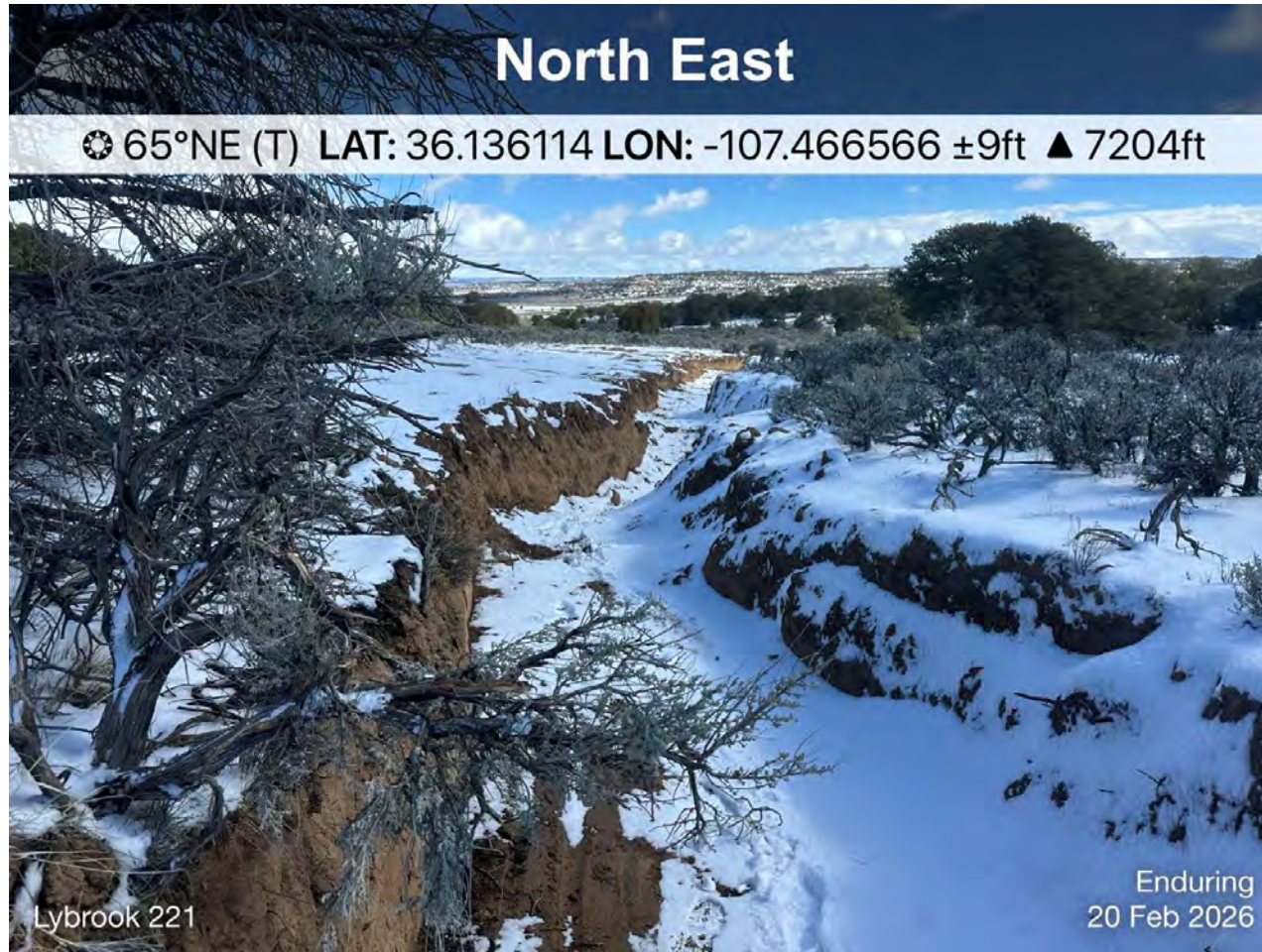



**Photographic Log**  
**Lybrook 221**  
**nAPP2519949953**  
Enduring Resources, LLC  
Sandoval County, NM

Photo #8  
Additional excavation around SW30, confirmation sampling 3/13/26.





**Photographic Log**  
**Lybrook 221**  
**nAPP2519949953**  
Enduring Resources, LLC  
Sandoval County, NM

Photo #9  
Additional excavation around SW07, confirmation sampling 3/13/26.





**Photographic Log**  
**Lybrook 221**  
**nAPP2519949953**  
Enduring Resources, LLC  
Sandoval County, NM

Photo #10  
Additional excavation around SW14, confirmation sampling 3/13/26.





**Photographic Log**  
**Lybrook 221**  
**nAPP2519949953**  
Enduring Resources, LLC  
Sandoval County, NM

Photo #11  
Excavation extent 3/13/26.





**Photographic Log**  
**Lybrook 221**  
**nAPP2519949953**  
Enduring Resources, LLC  
Sandoval County, NM

Photo #12  
Excavation extent 3/13/26.



Sante Fe Main Office  
Phone: (505) 476-3441

General Information  
Phone: (505) 629-6116

Online Phone Directory  
<https://www.emnrd.nm.gov/ocd/contact-us>

**State of New Mexico**  
**Energy, Minerals and Natural Resources**  
**Oil Conservation Division**  
**1220 S. St Francis Dr.**  
**Santa Fe, NM 87505**

QUESTIONS

Action 573617

**QUESTIONS**

Operator: ENDURING RESOURCES, LLC 6300 S Syracuse Way Centennial, CO 80111	OGRID: 372286
	Action Number: 573617
	Action Type: [C-141] Remediation Closure Request C-141 (C-141-v-Closure)

**QUESTIONS**

<b>Prerequisites</b>	
Incident ID (n#)	nAPP2519949953
Incident Name	NAPP2519949953 LYBROOK 2206 16A 221H @ 30-043-21148
Incident Type	Release Other
Incident Status	Remediation Closure Report Received
Incident Well	[30-043-21148] LYBROOK 2206 16A #221H

<b>Location of Release Source</b>	
<i>Please answer all the questions in this group.</i>	
Site Name	LYBROOK 2206 16A 221H
Date Release Discovered	07/08/2025
Surface Owner	State

<b>Incident Details</b>	
<i>Please answer all the questions in this group.</i>	
Incident Type	Release Other
Did this release result in a fire or is the result of a fire	No
Did this release result in any injuries	No
Has this release reached or does it have a reasonable probability of reaching a watercourse	No
Has this release endangered or does it have a reasonable probability of endangering public health	No
Has this release substantially damaged or will it substantially damage property or the environment	No
Is this release of a volume that is or may with reasonable probability be detrimental to fresh water	No

<b>Nature and Volume of Release</b>	
<i>Material(s) released, please answer all that apply below. Any calculations or specific justifications for the volumes provided should be attached to the follow-up C-141 submission.</i>	
Crude Oil Released (bbls) Details	Cause: Corrosion   Pipeline (Any)   Crude Oil   Released: 50 BBL   Recovered: 0 BBL   Lost: 50 BBL.
Produced Water Released (bbls) Details	Cause: Corrosion   Pipeline (Any)   Produced Water   Released: 50 BBL   Recovered: 0 BBL   Lost: 50 BBL.
Is the concentration of chloride in the produced water >10,000 mg/l	No
Condensate Released (bbls) Details	Not answered.
Natural Gas Vented (Mcf) Details	Not answered.
Natural Gas Flared (Mcf) Details	Not answered.
Other Released Details	Not answered.
Are there additional details for the questions above (i.e. any answer containing Other, Specify, Unknown, and/or Fire, or any negative lost amounts)	Not answered.

Sante Fe Main Office  
Phone: (505) 476-3441

General Information  
Phone: (505) 629-6116

Online Phone Directory  
<https://www.emnrd.nm.gov/ocd/contact-us>

**State of New Mexico**  
**Energy, Minerals and Natural Resources**  
**Oil Conservation Division**  
**1220 S. St Francis Dr.**  
**Santa Fe, NM 87505**

QUESTIONS, Page 2

Action 573617

**QUESTIONS (continued)**

Operator: ENDURING RESOURCES, LLC 6300 S Syracuse Way Centennial, CO 80111	OGRID: 372286
	Action Number: 573617
	Action Type: [C-141] Remediation Closure Request C-141 (C-141-v-Closure)

**QUESTIONS**

<b>Nature and Volume of Release (continued)</b>	
Is this a gas only submission (i.e. only significant Mcf values reported)	<b>No, according to supplied volumes this does not appear to be a "gas only" report.</b>
Was this a major release as defined by Subsection A of 19.15.29.7 NMAC	<b>Yes</b>
Reasons why this would be considered a submission for a notification of a major release	<b>From paragraph A. "Major release" determine using: (1) an unauthorized release of a volume, excluding gases, of 25 barrels or more.</b>
<i>With the implementation of the 19.15.27 NMAC (05/25/2021), venting and/or flaring of natural gas (i.e. gas only) are to be submitted on the C-129 form.</i>	

**Initial Response**

*The responsible party must undertake the following actions immediately unless they could create a safety hazard that would result in injury.*

The source of the release has been stopped	True
The impacted area has been secured to protect human health and the environment	True
Released materials have been contained via the use of berms or dikes, absorbent pads, or other containment devices	True
All free liquids and recoverable materials have been removed and managed appropriately	True
If all the actions described above have not been undertaken, explain why	Not answered.

*Per Paragraph (4) of Subsection B of 19.15.29.8 NMAC the responsible party may commence remediation immediately after discovery of a release. If remediation has begun, please prepare and attach a narrative of actions to date in the follow-up C-141 submission. If remedial efforts have been successfully completed or if the release occurred within a lined containment area (see Subparagraph (a) of Paragraph (5) of Subsection A of 19.15.29.11 NMAC), please prepare and attach all information needed for closure evaluation in the follow-up C-141 submission.*

I hereby certify that the information given above is true and complete to the best of my knowledge and understand that pursuant to OCD rules and regulations all operators are required to report and/or file certain release notifications and perform corrective actions for releases which may endanger public health or the environment. The acceptance of a C-141 report by the OCD does not relieve the operator of liability should their operations have failed to adequately investigate and remediate contamination that pose a threat to groundwater, surface water, human health or the environment. In addition, OCD acceptance of a C-141 report does not relieve the operator of responsibility for compliance with any other federal, state, or local laws and/or regulations.

I hereby agree and sign off to the above statement	Name: Heather Huntington Title: Permitting Tech Email: hhuntington@enduringresources.com Date: 04/09/2026
--	--

Sante Fe Main Office  
Phone: (505) 476-3441

General Information  
Phone: (505) 629-6116

Online Phone Directory  
<https://www.emnrd.nm.gov/ocd/contact-us>

**State of New Mexico**  
**Energy, Minerals and Natural Resources**  
**Oil Conservation Division**  
**1220 S. St Francis Dr.**  
**Santa Fe, NM 87505**

QUESTIONS, Page 3

Action 573617

**QUESTIONS (continued)**

Operator: ENDURING RESOURCES, LLC 6300 S Syracuse Way Centennial, CO 80111	OGRID: 372286
	Action Number: 573617
	Action Type: [C-141] Remediation Closure Request C-141 (C-141-v-Closure)

**QUESTIONS**

**Site Characterization**

Please answer all the questions in this group (only required when seeking remediation plan approval and beyond). This information must be provided to the appropriate district office no later than 90 days after the release discovery date.

What is the shallowest depth to groundwater beneath the area affected by the release in feet below ground surface (ft bgs)	Between 26 and 50 (ft.)
What method was used to determine the depth to ground water	Estimate or Other
Did this release impact groundwater or surface water	No
<b>What is the minimum distance, between the closest lateral extents of the release and the following surface areas:</b>	
A continuously flowing watercourse or any other significant watercourse	Between 1 and 100 (ft.)
Any lakebed, sinkhole, or playa lake (measured from the ordinary high-water mark)	Between 1 and 5 (mi.)
An occupied permanent residence, school, hospital, institution, or church	Between 1 and 5 (mi.)
A spring or a private domestic fresh water well used by less than five households for domestic or stock watering purposes	Between 1 and 5 (mi.)
Any other fresh water well or spring	Between 1 and 5 (mi.)
Incorporated municipal boundaries or a defined municipal fresh water well field	Greater than 5 (mi.)
A wetland	Between 1 and 100 (ft.)
A subsurface mine	Greater than 5 (mi.)
An (non-karst) unstable area	Greater than 5 (mi.)
Categorize the risk of this well / site being in a karst geology	None
A 100-year floodplain	Between 1 and 5 (mi.)
Did the release impact areas not on an exploration, development, production, or storage site	Yes

**Remediation Plan**

Please answer all the questions that apply or are indicated. This information must be provided to the appropriate district office no later than 90 days after the release discovery date.

Requesting a remediation plan approval with this submission	Yes
<i>Attach a comprehensive report demonstrating the lateral and vertical extents of soil contamination associated with the release have been determined, pursuant to 19.15.29.11 NMAC and 19.15.29.13 NMAC.</i>	
Have the lateral and vertical extents of contamination been fully delineated	Yes
Was this release entirely contained within a lined containment area	No

**Soil Contamination Sampling:** (Provide the highest observable value for each, in milligrams per kilograms.)

Chloride (EPA 300.0 or SM4500 Cl B)	117
TPH (GRO+DRO+MRO) (EPA SW-846 Method 8015M)	97.5
GRO+DRO (EPA SW-846 Method 8015M)	45
BTEX (EPA SW-846 Method 8021B or 8260B)	0.1
Benzene (EPA SW-846 Method 8021B or 8260B)	0.1

Per Subsection B of 19.15.29.11 NMAC unless the site characterization report includes completed efforts at remediation, the report must include a proposed remediation plan in accordance with 19.15.29.12 NMAC, which includes the anticipated timelines for beginning and completing the remediation.

On what estimated date will the remediation commence	09/23/2025
On what date will (or did) the final sampling or liner inspection occur	03/13/2026
On what date will (or was) the remediation complete(d)	03/13/2026
What is the estimated surface area (in square feet) that will be reclaimed	6000
What is the estimated volume (in cubic yards) that will be reclaimed	1000
What is the estimated surface area (in square feet) that will be remediated	6000
What is the estimated volume (in cubic yards) that will be remediated	1000

*These estimated dates and measurements are recognized to be the best guess or calculation at the time of submission and may (be) change(d) over time as more remediation efforts are completed.*

*The OCD recognizes that proposed remediation measures may have to be minimally adjusted in accordance with the physical realities encountered during remediation. If the responsible party has any need to significantly deviate from the remediation plan proposed, then it should consult with the division to determine if another remediation plan submission is required.*

Sante Fe Main Office  
Phone: (505) 476-3441

General Information  
Phone: (505) 629-6116

Online Phone Directory  
<https://www.emnrd.nm.gov/ocd/contact-us>

**State of New Mexico**  
**Energy, Minerals and Natural Resources**  
**Oil Conservation Division**  
**1220 S. St Francis Dr.**  
**Santa Fe, NM 87505**

QUESTIONS, Page 4

Action 573617

**QUESTIONS (continued)**

Operator: ENDURING RESOURCES, LLC 6300 S Syracuse Way Centennial, CO 80111	OGRID: 372286
	Action Number: 573617
	Action Type: [C-141] Remediation Closure Request C-141 (C-141-v-Closure)

**QUESTIONS**

**Remediation Plan (continued)**

Please answer all the questions that apply or are indicated. This information must be provided to the appropriate district office no later than 90 days after the release discovery date.

**This remediation will (or is expected to) utilize the following processes to remediate / reduce contaminants:**

(Select all answers below that apply.)

(Ex Situ) Excavation and <b>off-site</b> disposal (i.e. dig and haul, hydrovac, etc.)	Yes
Which OCD approved facility will be used for <b>off-site</b> disposal	fEEM0112336756 ENVIROTECH LANDFARM #2
<b>OR</b> which OCD approved well (API) will be used for <b>off-site</b> disposal	Not answered.
<b>OR</b> is the <b>off-site</b> disposal site, to be used, out-of-state	No
<b>OR</b> is the <b>off-site</b> disposal site, to be used, an NMED facility	No
(Ex Situ) Excavation and <b>on-site</b> remediation (i.e. On-Site Land Farms)	No
(In Situ) Soil Vapor Extraction	No
(In Situ) Chemical processing (i.e. Soil Shredding, Potassium Permanganate, etc.)	No
(In Situ) Biological processing (i.e. Microbes / Fertilizer, etc.)	No
(In Situ) Physical processing (i.e. Soil Washing, Gypsum, Disking, etc.)	No
Ground Water Abatement pursuant to 19.15.30 NMAC	No
OTHER (Non-listed remedial process)	No

Per Subsection B of 19.15.29.11 NMAC unless the site characterization report includes completed efforts at remediation, the report must include a proposed remediation plan in accordance with 19.15.29.12 NMAC, which includes the anticipated timelines for beginning and completing the remediation.

I hereby certify that the information given above is true and complete to the best of my knowledge and understand that pursuant to OCD rules and regulations all operators are required to report and/or file certain release notifications and perform corrective actions for releases which may endanger public health or the environment. The acceptance of a C-141 report by the OCD does not relieve the operator of liability should their operations have failed to adequately investigate and remediate contamination that pose a threat to groundwater, surface water, human health or the environment. In addition, OCD acceptance of a C-141 report does not relieve the operator of responsibility for compliance with any other federal, state, or local laws and/or regulations.

I hereby agree and sign off to the above statement	Name: Heather Huntington Title: Permitting Tech Email: <a href="mailto:hhuntington@enduringresources.com">hhuntington@enduringresources.com</a> Date: 04/09/2026
--	---

The OCD recognizes that proposed remediation measures may have to be minimally adjusted in accordance with the physical realities encountered during remediation. If the responsible party has any need to significantly deviate from the remediation plan proposed, then it should consult with the division to determine if another remediation plan submission is required.

Sante Fe Main Office  
Phone: (505) 476-3441

General Information  
Phone: (505) 629-6116

Online Phone Directory  
<https://www.emnrd.nm.gov/ocd/contact-us>

**State of New Mexico**  
**Energy, Minerals and Natural Resources**  
**Oil Conservation Division**  
**1220 S. St Francis Dr.**  
**Santa Fe, NM 87505**

QUESTIONS, Page 5

Action 573617

**QUESTIONS (continued)**

Operator: ENDURING RESOURCES, LLC 6300 S Syracuse Way Centennial, CO 80111	OGRID: 372286
	Action Number: 573617
	Action Type: [C-141] Remediation Closure Request C-141 (C-141-v-Closure)

**QUESTIONS**

<b>Deferral Requests Only</b>	
<i>Only answer the questions in this group if seeking a deferral upon approval this submission. Each of the following items must be confirmed as part of any request for deferral of remediation.</i>	
Requesting a deferral of the remediation closure due date with the approval of this submission	No

Sante Fe Main Office  
Phone: (505) 476-3441

General Information  
Phone: (505) 629-6116

Online Phone Directory  
<https://www.emnrd.nm.gov/ocd/contact-us>

**State of New Mexico**  
**Energy, Minerals and Natural Resources**  
**Oil Conservation Division**  
**1220 S. St Francis Dr.**  
**Santa Fe, NM 87505**

QUESTIONS, Page 6

Action 573617

**QUESTIONS (continued)**

Operator: ENDURING RESOURCES, LLC 6300 S Syracuse Way Centennial, CO 80111	OGRID: 372286
	Action Number: 573617
	Action Type: [C-141] Remediation Closure Request C-141 (C-141-v-Closure)

**QUESTIONS**

<b>Sampling Event Information</b>	
Last sampling notification (C-141N) recorded	<b>561315</b>
Sampling date pursuant to Subparagraph (a) of Paragraph (1) of Subsection D of 19.15.29.12 NMAC	<b>03/13/2026</b>
What was the (estimated) number of samples that were to be gathered	<b>6</b>
What was the sampling surface area in square feet	<b>1200</b>

<b>Remediation Closure Request</b>	
<i>Only answer the questions in this group if seeking remediation closure for this release because all remediation steps have been completed.</i>	
Requesting a remediation closure approval with this submission	Yes
Have the lateral and vertical extents of contamination been fully delineated	Yes
Was this release entirely contained within a lined containment area	No
All areas reasonably needed for production or subsequent drilling operations have been stabilized, returned to the sites existing grade, and have a soil cover that prevents ponding of water, minimizing dust and erosion	Yes
What was the total surface area (in square feet) remediated	6000
What was the total volume (cubic yards) remediated	1000
All areas not reasonably needed for production or subsequent drilling operations have been reclaimed to contain a minimum of four feet of non-waste contain earthen material with concentrations less than 600 mg/kg chlorides, 100 mg/kg TPH, 50 mg/kg BTEX, and 10 mg/kg Benzene	Yes
What was the total surface area (in square feet) reclaimed	6000
What was the total volume (in cubic yards) reclaimed	1000
Summarize any additional remediation activities not included by answers (above)	NONE

*The responsible party must attach information demonstrating they have complied with all applicable closure requirements and any conditions or directives of the OCD. This demonstration should be in the form of a comprehensive report (in .pdf format) including a scaled site map, sampling diagrams, relevant field notes, photographs of any excavation prior to backfilling, laboratory data including chain of custody documents of final sampling, and a narrative of the remedial activities. Refer to 19.15.29.12 NMAC.*

I hereby certify that the information given above is true and complete to the best of my knowledge and understand that pursuant to OCD rules and regulations all operators are required to report and/or file certain release notifications and perform corrective actions for releases which may endanger public health or the environment. The acceptance of a C-141 report by the OCD does not relieve the operator of liability should their operations have failed to adequately investigate and remediate contamination that pose a threat to groundwater, surface water, human health or the environment. In addition, OCD acceptance of a C-141 report does not relieve the operator of responsibility for compliance with any other federal, state, or local laws and/or regulations. The responsible party acknowledges they must substantially restore, reclaim, and re-vegetate the impacted surface area to the conditions that existed prior to the release or their final land use in accordance with 19.15.29.13 NMAC including notification to the OCD when reclamation and re-vegetation are complete.

I hereby agree and sign off to the above statement	Name: Heather Huntington Title: Permitting Tech Email: hhuntington@enduringresources.com Date: 04/09/2026
--	--

Sante Fe Main Office  
Phone: (505) 476-3441

General Information  
Phone: (505) 629-6116

Online Phone Directory  
<https://www.emnrd.nm.gov/ocd/contact-us>

**State of New Mexico**  
**Energy, Minerals and Natural Resources**  
**Oil Conservation Division**  
**1220 S. St Francis Dr.**  
**Santa Fe, NM 87505**

QUESTIONS, Page 7

Action 573617

**QUESTIONS (continued)**

Operator: ENDURING RESOURCES, LLC 6300 S Syracuse Way Centennial, CO 80111	OGRID: 372286
	Action Number: 573617
	Action Type: [C-141] Remediation Closure Request C-141 (C-141-v-Closure)

**QUESTIONS**

<b>Reclamation Report</b>	
<i>Only answer the questions in this group if all reclamation steps have been completed.</i>	
Requesting a reclamation approval with this submission	No

Sante Fe Main Office  
Phone: (505) 476-3441

General Information  
Phone: (505) 629-6116

Online Phone Directory  
<https://www.emnrd.nm.gov/ocd/contact-us>

**State of New Mexico**  
**Energy, Minerals and Natural Resources**  
**Oil Conservation Division**  
**1220 S. St Francis Dr.**  
**Santa Fe, NM 87505**

CONDITIONS

Action 573617

**CONDITIONS**

Operator: ENDURING RESOURCES, LLC 6300 S Syracuse Way Centennial, CO 80111	OGRID: 372286
	Action Number: 573617
	Action Type: [C-141] Remediation Closure Request C-141 (C-141-v-Closure)

**CONDITIONS**

Created By	Condition	Condition Date
rhamlet	We have received your Remediation Closure Report for Incident #nAPP2519949953 LYBROOK 2206 16A 221H, thank you. This Remediation Closure Report is approved.	5/7/2026